

OFFICIAL JOURNAL
PENINSULA ANNUAL
CONFERENCE
of the
United Methodist Church

THIRTY-SIXTH SESSION
MAY 20 to MAY 22, 1975

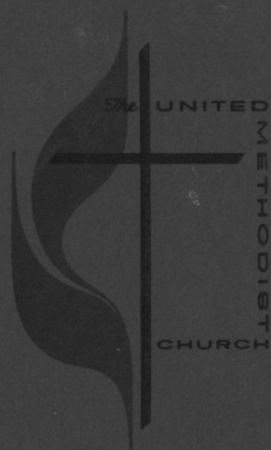

WESLEY COLLEGE
DOVER, DELAWARE

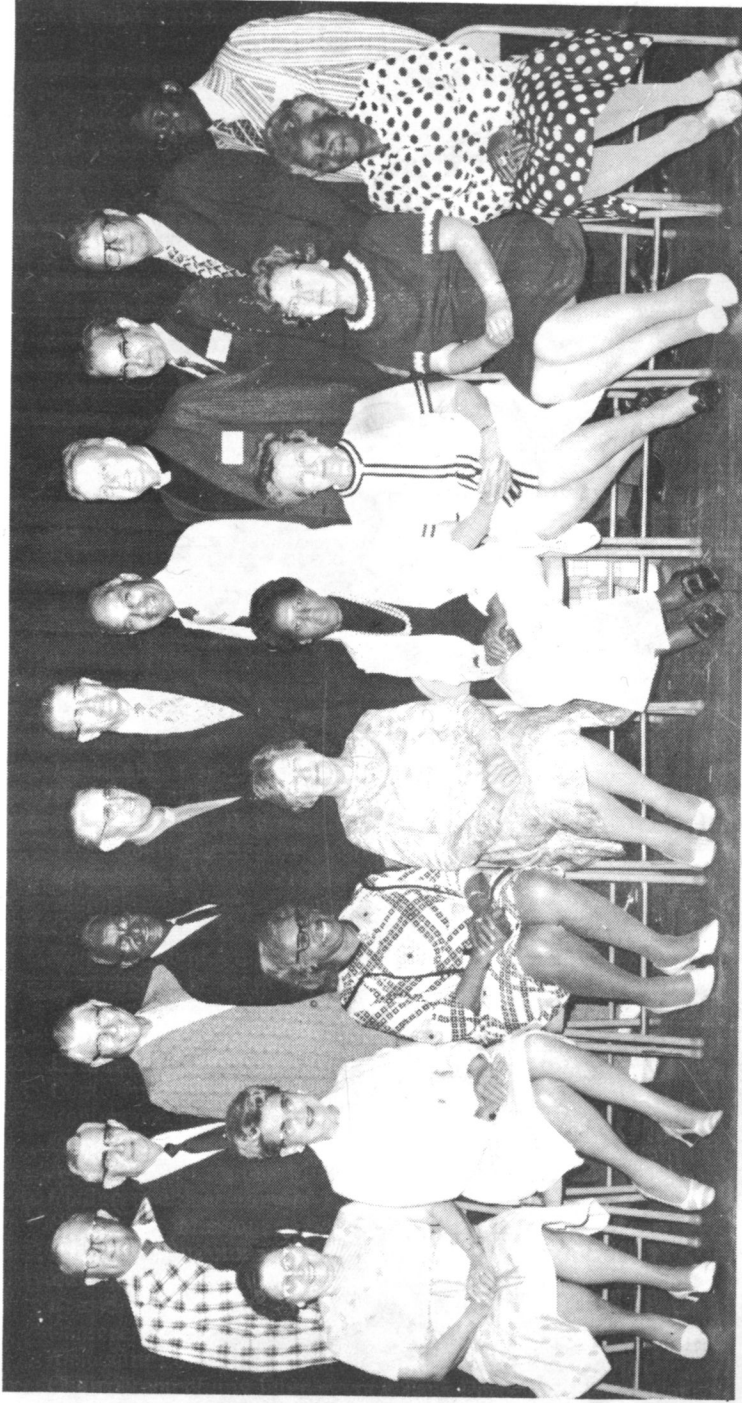

MINISTERS RETIRING - [left to right standing] R. E. Van Cleaf, William Garrett, Vinton Shufelt, Emerson M. Jolly, John E. Jones, Henry H. Schauer, William Moses Tasco, Walter Beckwith, Frederick H. Truitt, Robert Mackey, George W. Taylor. [Retired last year and unable for picture because of illness.] [Seated] Mrs. Garrett, Mrs. Schufelt, Mrs. Jolly, Mrs. Jones, Mrs. Tasco, Mrs. Beckwith, Mrs. Truitt, Mrs. Taylor.



ELDERS: [standing left to right] John Wertz, Charles Greene, Glen Catley, Richard Varell, Tom Hurley, Gary Tulak, [seated left to right] Norman Poultney, Robert Warner, Edward Kester, Gary Moore, Gary Meekins.

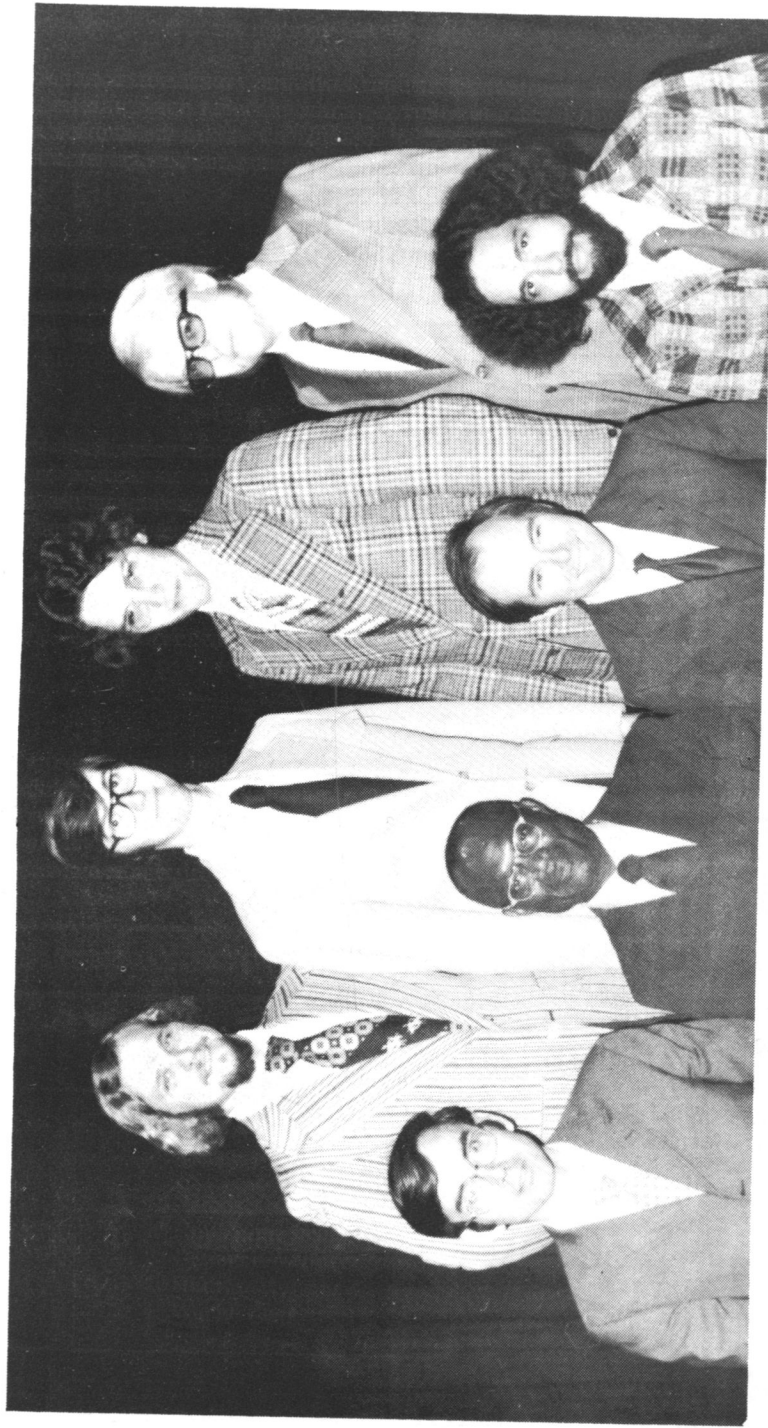

DEACONS [standing left to right] John Mitchell, Floyd Twilley, Paul Parsons, Robert P. Hall, [seated left to right] Richard Rash [to be ordained Aug. 17.] George Radway, Fred D. Wood, Harvey Greer. [Not pictured - Kenneth Valentine.]



DELEGATES TO THE 1976 General Conference, Portland, Oregon, April 26-May 8, 1976 [standing left-right] Reverend William Hemphill, Jr., senior pastor St. Paul's Wilmington; Ralph O'Day, Seaford; James C. Harcastle, Dover; Reverend J. Gordon Stapleton, Associate Council Director; Reverend R. Jervis Cooke, Conference Council Director. [Seated left-right,] Reverend Felton May, Easton District Superintendent; Mary Frances Cooke, Conference President, United Methodist Women; and Frank Chapman, Conference Lay Leader.

Official Journal

OF THE
PENINSULA ANNUAL CONFERENCE
 OF THE
UNITED METHODIST CHURCH

Thirty-Sixth Session
 191st Year of American Methodism on the
 Delmarva Peninsula

WESLEY COLLEGE
 Dover, Delaware

May 20-22, 1975

BISHOP JAMES K. MATHEWS..... President
CLIFFORD A. ARMOUR, JR...... Secretary
ROBERT H. PARKER — President of Wesley Conference Host

TABLE OF CONTENTS

I.	Officers of the Conference	8
II.	Staff of the Conference	9
III.	Boards, Commissions and Committees	10
	Directory of Laymen Serving	10
IV.	Appointments and Church Directory	44
	Special Appointments	67
V.	Roll of Conference Members	71
	A. Chronological Roll	71
	B. Alphabetical Roll and Directory	75
	a. Conference Members and Associate Members	75
	b. Student Lay Pastors	86
	c. Retired Approved Supply Pastors	87
	d. Widows Directory	88
	e. Lay Pastors & Certified Lay Speakers Directory	92
	f. Lay Members and Reserves	103
VI.	Business of the Annual Conference	114
	A. Daily Proceedings	114
	B. Disciplinary Questions	154
	C. Reports	166
	a. District Superintendents	166
	b. Boards, Commissions and Committees	174
	c. Conference Statistician	242
	d. Conference Treasurer	242
VII.	Historical	320
	A. Record of Past Conference Sessions	320
	B. List of Delegates of Jurisdictional & General Conference	321
	C. Roll of the Honored Dead	324
	D. Memoirs	329
VIII.	Conference Rules of Order	346
IX.	Pastoral Records	349
	A. Members	349
	B. Associate Members and Lay Pastors	364
X.	Index	368

I.

OFFICERS OF THE CONFERENCE**PRESIDENT**

BISHOP JAMES K. MATHEWS
100 Maryland Ave., N.E., Washington, D.C. 20002

SECRETARY FOR THE QUADRENNIUM

CLIFFORD A. ARMOUR, JR.
P.O. Box 88, Ocean City, Md. 21842
(301) 289-7430

Assistants

GEORGE L. STELLGES
DONALD HOPKINS
WILLIAM T. STERLING

STATISTICIAN FOR THE QUADRENNIUM

NATHANIEL L. MILLER, 139 N. State Street, Dover, DE 19901
(302) 674-2626

Assistant

JOHN C. MASSIMILLA

CONFERENCE TREASURER FOR THE QUADRENNIUM

EDWARD J. STEINER, P.O. Box 354
Milford, Delaware 19963

TREASURER OF BOARD OF PENSIONS

IRA S. PRUITT, 709 West 37th St.
Wilmington, De. 19802

REGISTRAR

JERROLD KNOTTS, Mt. Hermon Rd.
Salisbury, Md. 21801 (301) 742-4144

CONFERENCE LAY LEADER

A. FRANK CHAPMAN, 2417 Brookshire Drive, Chatham
Wilmington, Delaware 19803

II.

STAFF OF THE CONFERENCE**District Superintendents**

William H. Revelle, Jr.
431 North State Street
Dover, Delaware 19901
(302) 734-3082

Felton E. May
215 South Hanson Street
Easton, Maryland 21601
(301) 822-3573

David W. Baker
1404 Camden Avenue
Salisbury, Maryland 21801
(301) 749-3331

Edwin C. Thomas, Jr.
1626 North Union Street
Wilmington, Delaware 19806
(302) 571-1471

Peninsula Conference Council Director

R. Jervis Cooke,
139 N. State St.
Dover, Delaware 19901
(302) 674-2626

Associate Council Directors

Richard D. Bailey
139 N. State Street,
Dover, Delaware 19901
(302) 674-2626

John W Simpser, Jr.
Camp Pecometh, Land's End Road
Centreville, Maryland 21617
(301) 758-0304

J. Gordon Stapleton
139 N. State Street
Dover, Delaware 19901
(302) 674-2626

Nathaniel L. Miller
139 N. State Street,
Dover, Delaware 19901
(302) 674-2626

Walter H. Stone,
Drayton Methodist Retreat Center
Worton, Maryland 21678
(301) 778-2869

Conference Business Manager

Theodore W. Briggs
139 N. State Street
Dover, Delaware 19901
(302) 674-9181

Conference Center

Derrickson Hall
139 N. State Street
Dover, Delaware 19901

III.

BOARDS, COMMISSIONS AND COMMITTEES

DIRECTORY OF LAYMEN SERVING

The addresses of Ministers and Laymen may be located in the Alphabetical Roll and Directory listing for each, to be found at the close of this section. Dates indicate when elected.

1. Commission on Ecumenical and Interreligious Concerns:

Term Expires 1976

Lay Members		Ministers	
Leroy G. Boss	(1970)	Ivon P. Downing	(1971)
		Frederick C. Seyfert Jr.	(1969)
		Donzel C. Wildey	(1968)

Term Expires 1980

Lay Members		Ministers	
Mrs. William A. Henry	(1972)	Gary W. Trail	(1973)
Orme Meade	(1973)		
Ex-Officio		Donzel C. Wildley	
Chairman		Frederick C. Seyfert, Jr.	
Vice-Chairman			
Secretary		Donald E. Leiter (1972)	
Affiliate Member			

Ex-Officio (without vote)

Member - National Council Churches - Mrs. Cleo (William A.) Henry

Ex-Officio - Edwin C. Thomas Cabinet

2. Board of Education

Term Expires 1976

Lay Members		Ministers	
Donald E. Andrews	(1968)	Ronald W. Bergman	(1968)
Mrs. Carmeleta Buttles	(1975)	Ralph A. Ellis, Jr.	(1968)
Mrs. Charles Butler	(1975)	Ewart C. Hackshaw	(1968)
Mrs. Calvin Clendaniel	(1972)	Kendall K. McCabe	(1969)
Michael Cornish	(1972)	David Riffe	(1974)
Arthur L. Gamsby	(1972)	Harold P. Spedden	(1968)
Dr. Thomas A. Jeter, Jr.	(1968)	Harold E. Walton	(1969)
Mrs. Georganna Leasure	(1972)		
Mrs. Brenda Pleasant	(1974)		
Mrs. Luther J. Porter	(1971)		
Mrs. Robert Schacher	(1974)		
Mrs. Forwood K. Smith	(1972)		

Term Expires 1980

Lay Members

Mrs. D. Gail Cooke
W. Leon Taylor

(1974)
(1972)

Ministers

Harold M. Davis

(1972)

Ex-Officio

Felton C. May, Cabinet
3 Youth - 1 Youth Adult (18-30)

District Directors of Education

Dover
Easton
Salisbury
Wilmington

K. Richard Varell, Jr. (1974)
William H. Owens (1975)
W. Daniel Rich (1972)
Harold Walton (1974)

President Conference Christian Education Fellowship

Miss Jessie V. Stevens

Ex-Officio without vote - Staff

President
Vice-President
Secretary
Financial Sec'y

Harold P. Spedden
Thomas A. Jeter, Jr.
Kendall K. McCabe

3. Board of Evangelism:

Term Expires 1976

Lay Members

John Dill
Lindsay Greenplate
James P. Johnson
Mrs. Estelle Nichols
Benjamin Waters

(1968)
(1968)
(1968)
(1968)
(1968)

Ministers

William T. Archer, Jr.
Alexander L. Boda
John Massimilla
Charles M. Moyer
William Pittman
Jack Smith

(1970)
(1970)
(1975)
(1968)
(1970)
(1970)

Term Expires 1980

Lewis D. Armstrong
Herman Jones, Sr.
John C. Knight
Woodrow W. Smallwood
Mrs. Lavinia Starks
Mrs. Mildred E. White

(1972)
(1972)
(1972)
(1972)
(1972)
(1972)

Everett C. Isaacs
Mrs. Hester R. Opher
John W. Ringgold

(1974)
(1972)
(1972)

District Secretaries of Evangelism:

Dover	Charles M. Moyer
Easton	Everett C. Isaacs
Salisbury	George L. Stellges
Wilmington	Robert L. Thomas

Ex-Officio - Felton C. May, Cabinet
 W. Hayward Greene - Conference Secretary of Evangelism
 Laywoman - United Methodist Women
 Layman - Laity, 1 Youth - Youth Fellowship
 Chairman - Jack Smith
 Vice-Chairman - Charles M. Moyer
 Secretary-Treasurer - Mrs. Hester R. Opher

4. Commission on Archives and History:

Lay Members

Ministers

Term Expires 1976

George Caley	(1967)	William M. Fitzhugh, Jr.	(1973)
Willard W. Hickman	(1974)	Gerald A. Foster	(1973)
Maren F. McDowell	(1972)		
Henry T. Price	(1972)		

Term Expires 1980

Lay Members

Ministers

Mrs. Paul Pepper	(1973)	Howard Barclay	(1974)
Joseph W. Soltow	(1972)	Howard E. Evans	(1974)
		Gerald M. Henderson	(1974)
		James W. Riley	(1974)

Chairman	George Caley
Vice-Chairman	Gerald A. Foster
Secretary	William M. Fitzhugh, Jr.
Treasurer	Joseph W. Soltow
Ex-Officio	William H. Revelle, Cabinet
Ex-Officio (without vote)	Charles E. Covington, Historian

5. Joint Committee on Disability

All Ex-Officio -
 Board of the Ministry (2)
 Board of Pensions (2)

Edwin C. Thomas, Cabinet

6. Board of Health and Welfare Ministries

Term Expires 1976

Lay Members

Ministers

Mr. Ronald W. Deamer	(1975)	Commander R. Bryant	(1971)
Mrs. Cordelia Jones	(1973)	Robert L. Harris	(1973)
Nathaniel Thompkins	(1974)	Edwin J. Horney	(1970)
		Jeremiah Lee	(1971)
		Kyle Smith	(1969)

Term Expires 1980

Lay Members

Ministers

Mrs. Kate B. Breeding	(1972)	Edward H. Jackson	(1972)
Mrs. John E. Burriss	(1974)	Robert W. Starrett	
Kenneth Buser	(1974)		
Edgar C. Callaway	(1972)		
Mrs. Bettie Wolfe Collins	(1974)		
William Jones	(1972)		

Ex-Officio - Edwin C. Thomas, Cabinet
 Ex-Officio - Without Vote - Home Administrators
 Wallace Watson, Milton Keene, William O. Hackett

Ex-Officio
 District Secretaries

Dover	John W. Van Tine
Easton	James W. Riley (1974)
Salisbury	Edward C. Goodley (1973)
Wilmington	Paul Hilton
Chairman	Robert W. Starrett
Vice-Chairman	Mrs. Carey D. Sapp
Sec'y-Treas.	Mrs. G. Ray Breeding (Kate B.)

7. Commission on Equitable Salaries

Term Expires 1976

Lay Members

Ministers

Albert Briggs	(1972)	Charles E. Strickler	(1972)
J. Thomas Ober	(1972)		
C. Harlan Pyle	(1972)		

Term Expires 1980

Lay Members

Ministers

Charles B. Adams, Jr.	(1972)	Joseph C. Bostick	(1972)
Mrs. Cora N. Selby	(1972)	Gerald A. Foster	(1972)
Gregory Williams	(1972)	Wallace L. Green	(1972)

Ex Officio - David W. Baker, Cabinet
 Chairman
 Vice-Chairman
 Sec'ty
 Ex-Officio

Joseph Bostick
 Mrs. Cora Selby
 Gary W. Trail

8. Board of Missions

Term Expires 1976

Lay Members

Ministers

Richard Comly	(1974)	Harold E. Owens	(1974)
Mrs. Wm. J. Garrett	(1969)	Carroll Scott	(1968)
Mrs. Sarah Lindholm	(1974)	Curtis W. Smith	(1969)
Mrs. Wallace Obenshain	(1974)	Lawrence E. Wimbrow	(1969)
Walter B. Palmer, Jr.	(1968)		
Mrs. John Pitts	(1971)		
Dr. Sager Tryon	(1971)		
Mrs. Dewey Townsend	(1974)		
Benjamin Webber	(1968)		

Term Expires 1980

Lay Members

Ministers

Mr. James Marvel	(1974)	William Dore	(1968)
Harry L. Palmer	(1972)	Willard Robinson	(1975)
H. Duane Whittington	(1972)		

Chairman - Harold E. Owens
 Vice-Chairman - Curtis W. Smith
 Secretary - Mrs. Sarah Lindholm

Ex-Officio -

Cabinet - Edwin C. Thomas, Jr.
 President United Methodist Women - Mrs. R. Jervis Cooke
 Sec. Missionary Ed. & Service - Mrs. Margaret Black
 Member - General Board of Global Ministries - Wallace Watson
 Conference Lay Leader - A. Frank Chapman
 Executive Director, MAP - James M. Young
 Conf. Secretary of Evangelism - W. Hayward Greene
 Missionary Education Secretaries -
 Conference R. Jervis Cooke
 Dover District William M. Fitzhugh, Jr. (1975)
 Easton District Edward E. Kester (1974)
 Salisbury District Charles C. Huffman
 Wilmington District Ronald Bergman

Chairman of Christian Outreach Conference UMYF
 1 Other Youth Selected by Conference UMYF
 1 College Student Chosen by Wesley Foundation
 Chairman of Commission of Equitable Salaries - Joseph C. Bostick

9. Board of Pensions

Term Expires 1976

Lay Members

Ministers

Dale Babcock	(1972)	Charles E. Barton	(1975)
Richard Dix	(1971)	William B. Bundick	(1968)
William Elzey	(1969)	Olin J. Shockley, Jr.	(1975)
Miss Nina Pink	(1973)	Thomas J. Wall	(1972)

Term Expires 1980

Lay Members

Ministers

John Elderdice	(1972)	Donald O. Clendaniel, Sr.	(1972)
Walton H. Simpson	(1972)	Paul R. Hilton	(1972)
Calvin Webster	(1975)	Gary L. Meekins	(1972)
Mrs. Gertrude Wilson	(1972)	William H. Owens	(1973)

Ex-Officio - John E. French - General Board of Pensions

Ex-Officio (without vote) - Ira S. Pruitt, Treasurer
 David W. Baker, Cabinet

Chairman Dale F. Babcock
 Vice-Chairman Walton H. Simpson
 Secretary Donald O. Clendaniel, Sr.

10. Board of Church and Society

Term Expires 1976

Lay Members

Ministers

Mrs. Margaret Endlick	(1974)	Calvin Byrd	(1971)
Mrs. Bernice Howard	(1974)	Bruce E. Cooke	(1974)
Grover Johnson	(1972)	C. E. Lasbury	(1969)
Douglas McGregor	(1972)	Buford E. Painter	(1971)
Mrs. Steele Phillips	(1973)	Douglas M. Ridley	(1975)
Mrs. Kay Seward	(1970)	Ira D. Steckman	(1970)
Edward J. Steiner	(1972)	Edward R. Wilkins	(1968)
William H. Webb, Jr.	(1974)		
Thomas Welch	(1970)		

Term Expires 1980

Lay Members

Ministers

John W. Pitts	(1974)	Richard C. Stazesky	(1972)
J. Francis Turpin	(1972)		

Ex-Officio -

Cabinet - William H. Revelle
 1 Youth Selected by Conference UMYF
 1 College Youth Selected by Wesley Foundation
 Chairman of Church and Society, Conference UMW

District Directors of Church and Society

Dover District	Ivon P. Downing (1975)
Easton District	Donald Hamilton (1975)
Salisbury District	Howard L. Gordy, Jr.
Wilmington District	F. David Weber
Chairman	C. Edwin Lasbury
Vice-Chairman for World Order - Bruce E. Cooke	
Vice-Chairman for General Welfare - Mrs. G. Steele Phillips	
Vice-Chairman for Human Relations - Calvin C. Byrd	
Vice-Chairman for Emerging Social Issues - Richard Stazesky	
Secretary - Kay Seward	

11. Trustees of Annual Conference

Term Expires 1976

Lay Members

Ministers

Spotswood C. Foster	(1970)	John E. French	(1972)
Mrs. Emily H. Womack	(1973)	Charles C. Huffman	(1966)

Term Expires 1977

Lay Members

Ministers

Thomas S. Lodge	(1971)	Albert J. Dredde	(1968)
E. Gordy Parker	(1972)	Paul McCoy	(1974)

Term Expires 1978

Lay Members

Ministers

K. Thomas Everngam	(1975)	Terry W. Armstrong	(1974)
Thomas A. Jeter, Jr.	(1972)	Calvin C. Byrd	(1972)

Ex-Officio - William H. Revelle, Cabinet
 Conference Business Manager - Theodore W. Briggs
 President Thomas S. Lodge
 Vice-President E. Gordy Parker
 Secretary & Treasurer Terry W. Armstrong

12. Commission on Enlistments for Church Occupations

Term Expires 1976

Lay Members

Ministers

John W. Dickinson	(1974)
James Marvel	(1973)
Mrs. Naomi Paswater	(1972)
Miss Mary G. White	(1972)

Term Expires 1980

Lay Members

Ministers

Norwood Purnell	(1972)	H. Sterling Green	(1973)
Miss Mayton Zickafoose	(1972)		

Ex-Officio -

District Secretaries of Enlistment

Dover District	K. Wayne Grier (1975)
Easton District	Roy D. Phillips
Salisbury District	William M. Staten (1972)
Wilmington District	Robert Howell

Cabinet - Edwin C. Thomas

Associate Council Director - J. Gordon Stapleton
 Youth Coordinator - F. David Weber
 Adult Director -
 Board of the Ministry
 Board of Church and Society - Buford E. Painter
 Board of Education -
 Board of Evangelism -
 Board of Health & Welfare -
 Board of the Laity - Paul R. Evans
 Board of Missions -
 Chairman of Missionary Education of Conference UMR -
 Mrs. Margaret Black
 Campus Ministry - David Riffe
 Deaconess -

Youth selected by Conference UMYF -

Chairman - H. Sterling Green
 Vice Chairman -
 Secty. & Treas. - Miss Mayton Zickafoose

13. Council on Finance and Administration

Term Expires 1976

Lay Members

George Dredden (1968)
Mrs. Nancy Harris (1975)
Milton H. Wahl (1971)

Ministers

George O. Commodore (1969)
Charles B. Hart (1968)
Donald O. Hornung (1968)

Term Expires 1980

Lay Members

Jack Elliott (1972)
James E. Thomas (1974)

Ministers

Walter H. Beckwith (1972)
Harrell W. Pitsenbarger (1970)

Ex-Officio - (without vote)

4 District Superintendents

Conference Treasurer - Edward J. Steiner

Council on Ministries Director - R. Jervis Cooke

President - Donald O. Hornung

Vice-President - Milton H. Wahl

Secretary - Harrel W. Pitsenbarger

14. Commission on Worship

Term Expires 1976

Lay Members

L. Hayes Dickerson (1972)
Mrs. Thelma M. Green (1974)
Mrs. Clara Reynolds (1972)

Ministers

Glenn P. Catley, Jr. (1975)
Jerrold W. Knotts (1968)
William M. Tasco (1974)

Term Expires 1980

Lay Members

Lewis R. Carmean (1974)
James C. Hardcastle (1972)
Mrs. John Kelley (1973)

Ministers

Kenneth R. Rose (1972)

Ex-Officio - Cabinet - Felton E. May

Chairman -

Vice-Chairman -

Secretary -

15. Conference Council on Ministries

Term Expires 1976

Lay Members

Dr. Ruth M. Laws (1970)
Ralph O'Day (1969)
Robert Powrie (1969)

Ministers

Robert P. Whitlock (1970)

Term Expires 1980

Lay Members

Mrs. Thelma C. Alford (1972)
Kermit Cottman (1972)
Gilbert S. Scarborough, Jr. (1972)

Ministers

Thomas Crawford Short (1972)
William M. Staten (1972)

Ex-Officio -

Bishop - James K. Mathews

Superintendents - David W. Baker, Felton E. May, William H. Revelle, Jr., Edwin C. Thomas

Secretary of Conference - Clifford A. Armour, Jr.

Rep. Board of Education - Harold P. Spedden

Rep. Board of Ministry - John A. Irwin

Rep. Board of Church and Society - C. Edwin Lasbury

Rep. Comm. on Archives & History - George L. Caley

Rep. Board of Missions - Harold E. Owens

Rep. Board of Health & Welfare - Robert W. Starrett

Rep. Board of Evangelism - Jack Smith

Rep. Homes & Hospitals, Inc. - William Hemphill

Rep. Ecum. & Interreligious Affairs - Donzel C. Wildey

Rep. Comm. on Lay Workers - Jessie V. Stevens

Rep. Comm. on Worship -

Rep. Comm. on Enlistments - H. Sterling Greene

Rep. Board of Trustees - Terry W. Armstrong

2 Youth Selected by Conference UMYF - Pam Harris and Bret Perkins

1 College Youth Selected by Wesley Foundation -

Rep. Wesley College - Robert P. Whitlock

Rep. Board of Pensions - Dale F. Babcock

Rep. Commission on Religion and Race - Mrs. John Pitts

Rep. Comm. on Equitable Salaries - Joseph C. Bostick

Members of General Council on Ministries - R. Jervis Cooke, Mark Hackshaw

Lay Leaders -

Conference - A. Frank Chapman

Districts - Richard Lort, Dover; J. Francis Turpin, Easton; Robert Taylor, Salisbury; Francis Waegel, Wilmington

Associate - Lay Life and Work - James C. Hardcastle

U.M.W. Presidents -

Dover - Mrs. James A. Prettyman

Easton - Mrs. Marie P. Gibbs
 Salisbury -
 Wilmington - Mrs. Robert Powrie
 Age Legel Coordinators -
 Children -
 Youth - F. David Weber
 Adult -
 Family - Donald Hurst
 Ex-Officio (Without Vote) -
 Rep. of Finance and Administration - Donald O. Hornung
 Treasurer of Conference - Edward J. Steiner
 Staff Peninsula Hospital, Inc. - Wallace Watson
 Full-Time Campus Minister - David Riffe
 Conference Business Manager - Theodore W. Briggs
 Executive Secty. Delmarva Ecumenical Agency - Donald
 Leiter - Affiliate Member
 Executive Director - Methodist Action Program - James
 Young
 President - Wesley College - William W. Hassler - Affiliate
 Member
 Conference Council Director - R. Jervis Cooke
 Associate Council Directors - Richard D. Bailey, J. Gordon
 Stapleton, Walter H. Stone, Nathaniel Miller, John W.
 Simpser, Jr.
 Chairman or Rep. Stewardship Committee - Robert Harris
 Chairman or Rep. Camps and Retreats - Harold M. Davis
 Chairman or Rep. Task Force Peace & Self-Development of
 Peoples - Bruce E. Cooke

16. Commission on Higher Education

Lay Members

Mrs. Jeanne Evans
 Jerome J. Frampton, Jr.
 Dr. George Kirk
 Dr. Claude Marion

Ministers

Ewart C. Hackshaw
 Robert D. Howell
 John T. Randolph
 Harold E. Walton
 Edward R. Wilkins

Ex-Officio - David W. Baker, Cabinet
 Chairperson - John T. Randolph
 Secretary - Edward R. Wilkins

17. Board of Laity

Conference Lay Leader - A. Frank Chapman (1968)
 Asst. Conf. Lay Leader - Richard D. McNamee
 Associate Conference Lay Leaders
 Lay Life and Work - James C. Hardcastle (1969)
 Secretary and Treasurer - Robert Young (1972)
 Director of Lay Speaking - C. C. Chilcutt (1972)
 Director of United Methodist Men - Ralph O'Day

Members at Large

Women

Mrs. Calvin Clendaniel (1975)
 Mrs. William Garrett (1969)
 Mrs. Harvey Hall (1972)
 Mrs. William Jones (1972)
 Ms. Verdie Page (1975)
 Mrs. Jeannean Thomas (1975)

Men

Michael S. Bolo (1975)
 Maurice Hancock (1973)
 John C. Mears (1975)
 John N. Sparks, Jr. (1973)
 Benjamin Waters (1973)

Youth

Elaine Morgan & Pamela Harris
 Plus 3 others

Ministers

Harold P. Spedden

Ex-Officio -

Conference UMW President - Mrs. R. Jervis Cooke
 Conference President Council on Youth - Pam Harris
 Cabinet - David W. Baker

District Lay Leaders -
 Dover District - Richard Lort (1975)
 Easton District - Francis Turpin (1974)
 Salisbury - Robert Taylor (1972)
 Wilmington - Francis Waegel (1972)

Associate District Lay Leaders -
 District Directors of Lay Life and Work
 Dover - James S. Evans
 Easton - W. Leon Taylor (1972)
 Salisbury - Paul Evans (1972)
 Wilmington - Earl Ford

District Directors of Lay Speaking
 Dover - Thomas McDougall (1972)
 Easton - Joseph Soltow (1974)
 Salisbury - William T. Middleton, III (1972)
 Wilmington - Donald Alford

District Director of Methodist Men
 Dover - Charles S. Lurwick
 Easton - Orville McBride (1971)
 Salisbury - Willard Bothum (1972)
 Wilmington -

District Directors of Stewardship and Finance
 Dover -
 Easton -
 Salisbury - John Howie (1973)
 Wilmington - Richard Lunt

Dover District

Leroy Conners
Emerson Holloway
Lester F. Johnson

James Marvel
William Slatcher
Robert A. Davis
Fred G. Cephas

Easton District

Charles B. Adams, Jr.
James B. Clements
Richard E. Cooke
George H. Cooper, Jr.
Simms Jacqueline
Clarence Johnson
Richard D. McNamee

(1971)	Leon Lewis	(1972)
(1972)	William J. Marshall	(1972)
(1972)	Andrew Rampmeyer	(1975)
(1972)	Harold Richardson	(1971)
(1972)	James M. Simmons	(1971)
	Clinton E. W. White	(1972)
	Irvin E. Murray	

Salisbury District

Mrs. Ruth Donaway
Mrs. Lois Jackson
Lawrence R. Kerschner

	George R. Lewis	(1972)
(1975)	Stanley McCready	(1972)
(1975)	Norwood Purnell	(1972)
	Oliver Waters	(1972)

Wilmington District

Norman E. Collins
Fletcher Condit
Ted Davis
Arthur Gamsby

Mrs. Mary Maag
Arlington O. Miller
William Yale

Conference United Methodist Women President - Mary Frances Cooke
District United Methodist Women Presidents -
Dover - Katherine Prettyman
Easton - Marie Gibbs
Salisbury -
Wilmington - Betty Dunn
Conference President of Youth - Pam Harris
Cabinet - Felton E. May

18. Conference Commission on Religion and Race

Lay Members

Dr. George Chen
Judge Merrill Trader
Tindley C. Pinder
Mrs. Lowan Pitts
Mrs. Darlene Webb
Howard Wright

Ministers

Ronald P. Arms
George W. Goodley
W. Hayward Greene
John W. Ringold

Chairperson - Mrs. Lowan Pitts
Vice-Chairperson -

Treasurer - Howard Wright
Ex-Officio - Wm. H. Revelle, Cabinet
Mrs. Thelma Alford - Member of General Commission

19. Board of Child Care

Term Expires 1975

Lay Members

Mrs. Orien Mangum
Mrs. Joseph Small

(1973)	Donald Hamilton	(1975)
(1973)	J. Ronald Owens	(1975)

Ministers

Term Expires 1976

Lay Members

Edgar Pyle

(1975)	Roy Phillips	(1971)
	Robert L. Thomas, Jr.	(1970)

Ministers

Term Expires 1977

Lay Members

Elton Parsons

(1970)	Edgar J. Clawson	(1971)
--------	------------------	--------

Ministers

Ex-Officio -
President
Executive Director - Claude F. Libis
Cabinet - Felton E. May

20. Delmarva Ecumenical Agency

Term Expires 1976

Lay Members

Mrs. R. Jervis Cooke
Mrs. William Henry

(1974)	David W. Baker	(1972)
(1972)	Donzel C. Wildey	(1971)
	Howell O. Wilkins	(1971)

Ministers

21. District Property Committee [upkeep and maintenance]

Dover District - Mrs. Lida (J. Wm.) Wells, Chairperson
Easton District - James Thomas, Chairperson
Salisbury District - Jack Elliott, Chairperson
Wilmington District - Milton H. Wahl, Chairperson

22. Episcopal Residence

Lay Members

Richard Jay
Thomas C. Roe
W. Leon Taylor

(1968)	G. Wayne Cuff	(1972)
(1972)	John A. Irwin	(1972)
(1972)		

Ministers

23. Ministerial Contingent Fund

Ex-Officio - The Cabinet

24. Conference Nominating Committee

Ex-Officio - The Cabinet

Conference Lay Leader - Dr. A. Frank Chapman

District Lay Leaders	District Ministers
Dover District - Richard Lort	Dover - George C. Godfrey
Easton District - J. Francis Turpin	Easton - Harrel W. Pitsenbarger
Salisbury District - Robert Taylor	Salisbury - W. Daniel Rich
Wilmington District - Francis Waegel	Wilmington - Ralph A. Ellis

Representative Selected by UMW Executive Committee

District Presidents of United Methodist Women

Youth Selected by Conference Youth Council -

Conference Council Director - R. Jervis Cooke

Chairperson - Cabinet Chairperson
Secretary - Conference Lay Leader

25. Committee on Conference Program and Entertainment

Ex-Officio - The Resident Bishop
Host District Superintendent - Felton E. May
Secretary of the Conference - Clifford A. Armour, Jr.
Conference Lay Leader - A. Frank Chapman
President Wesley College - Dr. William W. Hassler
Host District Lay Leader - J. Francis Turpin
Chairman - Commission on Worship -
Host District United Methodist Women President - Mrs.
Marie P. Gibbs
Conference Council Director - R. Jervis Cooke
Conference United Methodist Women President - Mrs. R.
Jervis Cooke

26. Scholarship and Loan Committee

Term Expires 1976

Lay Members		Ministers	
John Seney	(1971)	Hubert F. Jicha	(1971)

Term Expires 1980

Lay Members

Ronald Ayers (1972)
William Embert (1972)
Mrs. Cleo Henry (1972)

Ministers

Samuel Sanders (1972)

Ex-Officio - 2 Representatives Board of Ministry
Wilmington District Superintendent
(c) Those Appointed by Bishop
Chairperson Samuel Sanders

27. Committee on Investigation

(Appointed Annually by the Bishop)

Elders

Edward B. Blevins (1972)	Clarence H. Hays (1973)
E. C. Hackshaw (1972)	Frank Lucia (1970)
Perry O. Hill (1972)	Charles M. Moyer (1968)
William H. Owens (1973)	Robert L. Thomas (1970)
Ira D. Steckman (1973)	Alvin J. Willink (1970)

Reserves

28. Board of Ministry

(Appointed by the Bishop for the Quadrennium)

Charles E. Barton, Jr. (1969)	Jerold Knotts (1972)
A. Jason Blundon (1972)	Frank Lucia (1971)
Conrad M. Cohen (1972)	Kendall McCabe (1972)
Albert J. Dredden (1975)	John T. Randolph (1972)
William M. Fitzhugh, Jr. (1975)	Brooks E. Reynolds (1971)
George C. Godfrey (1969)	W. Daniel Rich (1972)
W. Hayward Greene (1968)	John R. Shockley (1975)
William Hemphill, Jr. (1968)	George L. Stellges (1971)
John A. Irwin (1972)	Robert P. Whitlock (1968)
Everett D. Isaacs (1972)	Nellie Williams (1975)

Ex-Officio - (Without Vote)

Cabinet - David W. Baker

Chairman - John A. Irwin

Vice-Chairman - W. Hayward Greene

Secretary & Treasurer - Charles E. Barton, Jr.

Registrar - Jerrold Knotts

Scholarship Comm. - William Hemphill, Jr.

Conf. Relations Chm. - Jason Blundon

29. Committee on Lay Worker

(Appointed by the Bishop for the Quadrennium)

Lay Members

Mrs. Joseph Bostick (1972)
 Theodore W. Briggs (1969)
 Mrs. Werner Gruber (1972)
 Miss Doris Hoover (1972)
 Mrs. Genevieve Palmer (1970)
 Mrs. G. Steele Phillips (1969)
 Miss Jessie V. Stevens (1969)
 Mrs. Ethelyn Thomas (1975)

Ministers

George W. Goodley (1972)
 Joseph V. Holliday (1972)
 Jesse N. Walker (1974)

Chairperson - Miss Jessie V. Stevens
 Vice-Chairperson - Theodore W. Briggs
 Secretary - Mrs. Werner Gruber
 Ex-Officio - Cabinet - David W. Baker

30. Board of Trustees - Peninsula United Methodist Homes and Hospitals, Inc.

Term Expires 1976

Lay Members

A. T. Blades
 Lammont Copeland
 J. Simpson Dean, Jr.
 Robert P. Faust
 Carroll W. Griffith
 James C. Hardcastle
 Henry H. Filliman

Ministers

William Hemphill
 William H. Owens

Term Expires 1977

Lay Members

Mrs. Edward Ginther
 Mrs. Granville Hooper
 Milton Manlove
 Eldon M. Robinson
 Merrill E. Ward
 Eldridge J. Waters
 Mrs. Emily H. Womach

Ministers

Ralph A. Ellis, Jr.
 Gerald A. Foster
 Frank Lucia
 W. Daniel Rich
 Richard Stazesky
 John R. Shockley

Term Expires 1978

Lay Members

Alfred duPont
 Ernest duPont, Jr.
 Pierre S. duPont
 David Elliott
 Clifford T. Foster
 Willard F. Heisler

Ministers

Richard D. Bailey
 A. Jason Blundon

Ex-Officio -
 District Superintendents
 David W. Baker
 Felton E. May
 William H. Revelle
 Edwin C. Thomas

31. Board of Trustees - Wesley College

Term Expires in 1976

Lay Members

Mrs. C. Douglass Buck, Jr.
 Mrs. Edgar W. Buchanan
 William H. Cantwell
 Mrs. Henry B. duPont
 Hon. Frank R. Grier
 William P. Richardson

Ministers

George W. Goodley
 William H. Owens
 Olin J. Shockley, Jr.

Term Expires in 1977

Lay Members

Vernon B. Derrickson
 Reynolds duPont
 Ira T. Ellis
 John W. Rollins
 John T. Ryan
 Mrs. Delia Spencer

Ministers

Bishop James K. Mathews
 Felton E. May
 Howell O. Wilkins

Term Expires in 1978

Lay Members

Mrs. Thomas B. Evans, Jr.
 Mrs. Avery W. Hall
 Fred M. Hassold
 S. Norman Holland, Jr.
 Dr. George Kirk
 Mrs. Emily H. Womach

Ministers

Dr. Ernest W. Lee
 Dr. J. Gordon Stapleton
 Robert P. Whitlock

Term Expires in 1979

Lay Members

Karl D. Dorzback, Jr.
 Clarence N. Montgomery
 Robert H. Reed
 Gilbert S. Scarborough
 Edward F. Spear
 Ralph L. Warren

Ministers

R. Jervis Cooke
 G. Wayne Cuff
 William H. Hudson

Ex-Officio - Dr. William W. Hassler, President of Wesley College
 Chairman - Hon. Reynolds duPont
 Vice-Chairman - John R. Ryan
 Secretary - Mrs. Avery W. Hall

32. Board of Directors of the Wesley Foundations

1. Delaware State College -

Members from College Community

Fred Baker, Stanley Hicks, Mrs. Minnie Hill, Miss Mary Lane, Mary Marshall (student) Ms. Pat Randolph, Frank Winsley

Members from Community of Dover

Chairman of the Commission on Higher Education & Campus Ministry
 The Campus Minister

Ex-Officio - William H. Revelle, Jr.

2. University of Maryland - Eastern Shore

Lay Members

Miss Gladys Brown
 Edward Dashields
 Leonard Gale
 Mrs. Ruth McCready

Mr. Stanley McCready
 Dr. William M. Pender
 James A. Sullivan
 Jonathan Wharton
 Mrs. Richard Thomas
 Mrs. Serta White

Students

Walter Chase, Jr.
 Lance K. Fletcher
 Patricia Shawell
 Janet Showell

Ministers

Charles Huffman
 Vaughn Johnson
 John T. Randolph

Ex-Officio: David W. Baker

3. University of Delaware - David Riffe, Director

Term Expires 1976

Dr. Kenneth Ackerman
 Miss Mildred Gaddis
 Mrs. Naomi Gaines

Mrs. Ralph Purcell
 Dr. Billy E. Ross

Term Expires 1977

Dr. Wayne Anderson
 Mrs. Drew Jefferson
 Mr. Ralph Orendorf

Dr. Roland Roth

Term Expires 1978

William Bartter
 Dr. Carl Hornberger
 Mrs. Kay Keenze

Mr. Robert Lamison
 Mr. Dennis Williams

Ex-Officio - Edwin C. Thomas, Jr.

4. Washington College - A. Jason Blundon, Campus Minister

Lay Members

P. A. Athey
 Jay Blundon
 C. Franklin Davis
 Professor Ermon N. Foster
 Mrs. Edwin C. Fry
 Allen L. Grimer
 Mrs. Marvin H. Jacobs
 Hon. George B. Rasin, Jr.

Ministers

Felton E. May
 John T. Randolph
 Walter H. Stone

33. Board of Directors of the Mutual Relief Association

Term Expires 1976

Gerald A. Foster

Lawrence E. Wimbrow

Nathaniel Miller

Term Expires 1977

Wm. H. Owens

Term Expires 1978

Otho G. Brewer, Jr.

Walter A. Donaway

Walter A. Conaway

George W. Goodley

President - Lawrence E. Wimbrow
 Vice-President - Gerald A. Foster
 Secretary-Treasurer - George W. Goodley

(b) District Committees

34. Dover

[1] Board of Church Location and Building

Lay Members

Charles M. Gee
 Walton H. Simpson
 Guy Winebrenner

(1975)
 (1970)
 (1974)

William H. Hudson
 John A. Irwin
 David G. Paul

Ministers

(1973)
 (1972)
 (1973)

[2] Committee on the Ministry

John E. French	(1970)	Ira D. Steckman	(1974)
Charles M. Moyer	(1970)	Robert P. Whitlock	(1970)
John T. Randolph	(1974)		

Lay Leader - Richard Lort (1975)
 Associate Lay Leaders - James Marvel, Leroy Connors,
 Lester F. Johnson, Robert Davis, William Slatcher, Fred
 G. Cephas, Emerson Holloway

Director of Lay Life and Work - James Evans
 Director of Methodist Men - Charles Lurwick
 Director of Lay Speaking - Thomas McDougall
 Ministerial Members: George C. Godfrey, Edward H.
 Jackson

[4] Secretaries

Church & Society - Ivon P. Downing (1975)
 Evangelism - Charles M. Moyer (1974)
 Missions - William M. Fitzhugh, Jr. (1975)
 Enlistment - K. Wayne Grier (1975)

[5] Council on Ministries

Work Area Chairmen:

Ecum. & Interreligious Affairs -
 Education - K. Richard Varell, Jr. (1974)
 Evangelism - Charles M. Moyer (1974)
 Health & Welfare - John W. Van Tine (1975)
 Missions - William M. Fitzhugh, Jr. (1975)
 Church and Society - Ivon P. Downing (1975)
 Stewardship - Robert L. Harris (1974)
 Worship - Earl L. Magill (1975)

Age Level Coordinators -

Children -
 Youth - K. Richard Varell, Jr. (1975)
 Adult -
 Family - John W. Ringold (1975)

District Lay Leader - Richard Lort (1975)
 District UMW President - Mrs. James Prettyman (1971)
 District Director of Lay Speaking -
 District Director of Public Relations - Glenn P. Catley, Jr.
 (1975)

35. Easton

[1] Board of Church Location and Building:

Lay Members

Ministers

Carl Plummer	(1971)	Harvey G. Chase	(1973)
--------------	--------	-----------------	--------

Leon Taylor	(1971)	William H. Owens	(1972)
Calvin Webster	(1972)	James W. Riley	(1972)

[2] Committee on the Ministry

Terry W. Armstrong	(1974)	Harrel W. Pitsenbarger	(1974)
Roland W. Dennis	(1974)	Dan E. Walker	(1974)
Everett C. Isaacs	(1972)		

[3] Board of the Laity

Lay Leader - J. Francis Turpin (1974)

Associate Lay Leaders:

Harold Richardson	(1971)	George H. Cooper, Jr.	(1972)
Joseph Soltow	(1971)	William J. Marshall	(1972)
James M. Simmons	(1971)	Irvin E. Murray	(1972)
Charles B. Adams, Jr.	(1971)	W. Leon Taylor	(1972)
Richard D. McNonee	(1974)	James B. Clements	(1972)
Simms Jacqueline	(1972)	Clarence Johnson	(1973)
Clinton E. W. White	(1972)	James E. Thomas	(1974)
Leon Lewis	(1972)	Richard E. Cook	(1972)

Director of Methodist Men - Orville McBride
 Director of Lay Speaking - Joseph Soltow
 Conference Director of Lay Speaking - C. C. Chilcutt (1972)

[4] Secretaries

Church and Society - Donald Hamilton (1975)
 Evangelism - Everett C. Isaacs (1974)
 Mission - Edward E. Kester (1974)
 Enlistment - Roy D. Phillips
 Health and Welfare - James W. Riley (1974)

[5] Council on Ministries

Work Area Chairmen -

Ecumenical and Interreligious Affairs - Buford E. Painter
 (1974)
 Education - William H. Owens (1975)
 Evangelism - Everett C. Isaacs (1974)
 Missions - Edward E. Kester (1974)
 Church and Society - Donald Hamilton (1975)
 Stewardship - Howard Ketterman, Sr. (1972)
 Worship - Terry Armstrong (1972)

Age Group Coordinators:

Children - Mrs. G. Ray Breeding (1971)
 Youth - Charles R. Greene III (1974)
 Adult - William Pittman
 Family - Dan E. Walker (1975)

District UMW President - Mrs. Marie P. Gibbs

Two District UMW Representatives -
Mrs. Joseph Murray (1970)
Mrs. John T. Griffin (1970)

Secretary of Enlistment - Buford E. Painter (1971)
President of Ministerial Association -
Minister - Thomas W. Hurley
Spouses - Mrs. Robert O. (Ebba) Wallace
Public Relations - Robert O. Wallace

36. Salisbury

[1] Church Building and Location

Lay Members

Ministers

Woodrow Smallwood	(1972)	Joseph Bostick	(1975)
Robert Taylor	(1972)	Thomas J. Wall	(1973)
Otho Waters	(1975)	Haswell Young	(1975)

[2] Committee on Ministry

Dallas W. Butler	(1972)	W. Daniel Rich	(1972)
Howard Gordy	(1975)	Howell O. Wilkins	(1973)
W. Hayward Greene	(1975)		

[3] Board of Laity

District Lay Leader - Robert Taylor (1972)

Associate Lay Leaders -

Mrs. Ruth Donaway	(1974)	Norwood Purnell	(1972)
George Lewis	(1972)	Oliver Waters	(1972)
Shanley McCready	(1972)		

Director of Lay Life and Work - Paul Evans (1972)
Director of Lay Speaking - William T. Middleton, III (1972)
Director of Methodist Men - William Bothum (1972)
Director of Stewardship and Finance - John Howie (1973)
Ministerial Member - Edward W. Lee (1972)

[4] Secretaries

Church and Society - Ewart C. Hackshaw (1975)
Enlistment - William M. Staten (1972)
Evangelism - George L. Stellges (1974)
Health and Welfare - Edward C. Goodley (1973)
Missions - Charles C. Huffman (1972)

[5] Council on Ministries

Work Area Chairperson

Church and Society - Ewart C. Hackshaw (1975)
Ecumenical Affairs - John Bruehl (1972)
Education - W. Daniel Rich (1972)
Evangelism - George L. Stellges (1974)
Health and Welfare - Edward C. Goodley (1973)
Stewardship - Robert Marshall (1972)
Worship - Jerrold W. Knotts (1974)

Age Level Coordinators

Children - Jeanette A. Armour (1974)
Youth - Clifford A. Armour, Jr. (1972)
Adult - William Dore (1972)
Family - Don Hurst (1975)
District Lay Leader - Robert Taylor (1972)
District United Methodist Woman -
Public Relations - Gary Moore (1975)

Lay Persons at large

Ministers at large

Mrs. Elsie Briddell	(1974)	Nelson B. Benjamin	(1974)
Hiram A. Burkhardt	(1972)	W. Hayward Greene	(1974)
Mrs. Howard (Alberta) Dryden	(1974)	Donald O. Hornung	(1974)
Jack Elliott	(1972)	William T. Sterling	(1972)
Mrs. Mary Jane Marine	(1974)	G. Francis Wilson	(1973)

37. Wilmington

[1] Board of Church Location and Building

Lay Members

Ministers

Dana J. Pyle	(1972)	C. Edwin Lasbury	(1973)
Joseph Redding	(1972)	Arley Golden	(1974)
George Coleman	(1973)	Donald O. Clendaniel, Sr.	(1972)

[2] Committee on the Ministry

Romie H. Payne, Jr.	(1972)	John R. Shockley	(1972)
Harold Owens	(1973)	Ronald W. Bergman	(1972)
		Frank Tulak	(1974)

[3] Board of the Laity

District Lay Leader - Francis Waegel (1972)
Associate Lay Leaders - Mrs. Mary Maag, Fletcher Condit,
Arlington O. Miller, Arthur Gamsby, Ted David, Norman
Collins, William Yale

Director of Lay Life and Work - Earl Ford
 Director of Lay Speaking - Donald E. Alford
 Director of Methodist Men -
 Director of Stewardship and Finance - Richard R. Lunt
 Ministerial Member -

Secretaries

Church and Society - F. David Weber (1973)
 Enlistment - Robert Howell (1974)
 Evangelism - Robert L. Thomas (1975)
 Health and Welfare - Paul Hilton (1974)
 Missions - Ronald Bergman (1973)

[5] Council on Ministries

Work Area Chairperson

Church and Society - F. David Weber (1973)
 Ecumenical Affairs - Frederick Seyfert (1974)
 Education - Harold E. Walton (1974)
 Evangelism - Robert L. Thomas (1975)
 Health and Welfare - Paul Hilton (1974)
 Stewardship - Richard Lunt (1974)
 Worship - Kenneth G. Fansler (1975)

Age Level Coordinators

Children -
 Youth - Mrs. D. Gail Cooke
 Adult -
 Family -

District United Methodist Women President -

38. United Methodist Women:

President - Mrs. R. Jervis Cooke
 Vice-President - Mrs. William Koch
 Secretary - Mrs. Marie Brown
 Treasurer - Mrs. Emerson Sapp
 Chairperson - Committee on Nominations - Mrs. Randolph
 Madeline) Hollis
 Chairpersons of Program Areas:
 Church and Society - Mrs. Ellsworth Marshall
 Membership - Mrs. Waynan Taylor
 Christian Global Concerns - Mrs. Margaret Black
 Christian Personhood - Mrs. Joseph Murray
 Supportive Community - Mrs. Paul Evans
 Secretary of Program Resources - Mrs. Owen Nutter
 District Presidents -
 Dover District - Mrs. James Prettyman
 Easton District - Mrs. Marie P. Gibbs

Salisbury District -
 Wilmington District - Mrs. Robert Powrie

Ex-Officio Members (without vote)

Wives of District Superintendents -
 Member of Jurisdiction Core Planning Group - Mrs. Jessie
 Smith
 President of Board of Neighborhood House - Mrs. Virginia
 LeCompte

39. Conference on Youth Ministries

To be appointed by Conference Youth Council
 Conference Director - F. David Weber
 President - Pam Harris
 Vice-President - David Lane
 Secretary-Treasurer - Cindy Durham
 Youth Service Fund Coordinator - Carlton Parker

District Directors

Dover - Gary L. Meekins and K. Richard Varrel
 Easton - Charles Greene III
 Salisbury - Clifford A. Armour, Jr.
 Wilmington - Mrs. D. Gail Cooke

40. General and Jurisdictional Board Members

General Council on Ministries - Mark Hackshaw, R. Jervis
 Cooke
 General Board of Discipleship - Mrs. Cora Selby
 General Board of Higher Education and Ministry - G. Wayne
 Cuff
 General Board of Global Ministries - J. Wallace Watson
 General Board of Pensions - John E. French
 General Board of Publications - John R. Shockley
 General Commission on Religion and Race - Mrs. Thelma
 Alford
 Northeast Jurisdictional Committee on Expense and
 Arrangements - James C. Hardcastle
 Northeast Jurisdictional Committee on Boundaries - G.
 Wayne Cuff
 Northeast Jurisdictional Committee on Seminary Support
 and Recruitment - James C. Hardcastle
 Northeast Jurisdictional Committee on Procedures, Rules of
 Order and Organization - Otho G. Brewer, Jr.
 Member of Jurisdiction Core Planning Group - Mrs. Jessie
 Smith

41. Committee on Ministerial Benefits [Under Finance & Administration] (Finance and Administration Commission)

(Board of Pensions)
 (Board of Pensions)
 (District Superintendents)
 (Board of Pensions) - John E. French

RULES AND GUIDELINES FOR
 THE CONFERENCE NOMINATING COMMITTEE

A.

1. That the Peninsula Conference again record its faith in the Principle of Rotation and adherence to the provisions of the Book of Discipline of The United Methodist Church.

2. That the Nominating Committee be composed of the Cabinet, the Conference Lay Leader, the Lay Leader of each District, a representative selected by the United Methodist Women Executive Committee, the District Presidents of the United Methodist Women, a youth selected by the Conference Youth Council, one minister under appointment from each District to be elected for a quadrennium by the respective District Ministerium, and the Conference Council Director.

3. That, since the quadrennial system is an established part of Methodist economy, all members of boards, commissions, and committees shall be elected for a quadrennium unless restricted by discipline, charter, or other legal requirements. In the event of such legal restrictions, the Principle of Rotation is still to be observed.

4. That no member of any board, committee, or commission shall serve more than two consecutive quadrennia on said board, committee or commission and shall be ineligible to be re-elected until after one quadrennium has elapsed, except members of boards, committees, or commissions elected for three year terms may serve three consecutive terms and shall be ineligible to be re-elected until after one term has lapsed and except that, when a member is elected to fill an unexpired quadrennium or term, and serve not more than one additional consecutive quadrennium or term.

5. That no member of the conference, lay or ministerial, shall serve on more than two boards, commissions, or committees concurrently. Ex-officio membership on conference boards or agencies shall not count toward the total of two unless such membership exceeds two. In cases where a member is an ex-officio member on more than two boards or agencies, all excess of two shall count toward the total of two. The following shall not be under the conference rotation system nor counted in the above total: district committees or secretaries, Wesley College Trustees, Board of Directors of the Wesley Foundations, Board of Trustees of the Peninsula Methodist Homes and Hospitals, Inc., the Episcopal Residence Committee and the Committee on Investigation. In the case of the Board of the Ministry, the Nominating Committee is to request the courtesy of the bishop to inform them as to those persons who will be named to the Board of Ministry, in order to assist the Nominating Committee in equal distribution of responsibility on the part of conference ministry members. The Nominating Committee will consider membership on the Board of Ministry as one of two memberships permitted to each minister.

6. That ministerial membership on Annual Conference boards and agencies shall be limited to active full-time conference members and associate members of the Peninsula Annual Conference. In order to be eligible to serve on the conference boards and agencies, lay members shall be members of a local church within the Annual Conference. The Conference Nominating Committee may select other persons as affiliate members.

7. That an age limit of 72 shall be established for both ministers and laymen. If a ministerial member shall retire before the age of 72, he shall then relinquish his privilege to serve on conference boards and agencies.

8. That a conscientious effort shall be made to distribute membership geographically. No fixed number shall be assigned, however, to any one district, since this could become artificial and impractical.

9. That the Cabinet select only one representative from the Cabinet to serve on a conference board and all the divisions of that board, and one cabinet representative each on all other support agencies except where the Discipline states otherwise.

10. That failure to attend the particular board or agency to which one is assigned for at least one called meeting during the year, without written explanation or statement of intended activity to the chairperson of that board or agency, one will be subject to automatic removal in the next nominating committee's report. A report of the board or agency chairperson to the secretary of the Conference Nominating Committee by March 1st will include the attendance record of his board, committee or agency.

11. That the Conference Nominating Committee designate persons to serve as a Nominating Committee for the Boards, Commissions and Committees. The District Superintendent assigned to the agency is the convener of this committee. The nominating committee shall be prepared at the organizational meeting to nominate officers for the quadrennium.

12. That the date of election to any board, commission or committee be clearly indicated in the Journal.

13. That in every case a nominee to any board, commission, or committee shall be notified before his name is placed before the Conference.

14. That quadrennial boards shall have two even classes; triennial boards shall have three evenly divided classes.

15. That, recognizing again the belief in the principle of rotation in order to involve greater leadership, all district committees and officers shall be elected to two-year terms with a maximum of four years, and persons shall be ineligible for re-election until after a two-year term has elapsed.

B.

Concerning the Nominating Committee, its report and the securing of talent:

1. That the report of the Nominating Committee at the Annual Conference

session will reflect a complete adherence to all the guidelines established by the Annual Conference.

2. That new nominations shall be circulated prior to the Annual Conference session with the pre-conference reports.

3. That forms shall be circulated for both ministers and laymen in local churches to indicate areas of interest, thus creating a Talent Bank. In addition, the same form shall be sent to members of the Cabinet, Board of Laity, Conference United Methodist Women, Executive Committee, and Conference Youth Council in order to obtain names that might otherwise be overlooked. These forms shall be returned to the secretary of the Conference Nominating Committee.

4. That a complete file of all ministers in the Conference should be kept indicating where each man is serving in terms of conference boards and agencies. Laymen should likewise be listed on a similar file. A third file would be divided between ministers and laymen as part of the Conference Talent Bank.

5. That a minimum of four meetings per year should be held by the Nominating Committee (it may be advisable that the committee meet more often, since its influence is so broad; whenever the committee approaches a new quadrennium, this latter need for additional meetings may be more evident).

6. That the above adopted guidelines for the Nominating Committee of the Annual Conference shall become a printed part of its report at each Annual Conference session.

7. That at the beginning of a new quadrennium a complete and open look at membership on all boards and agencies shall be initiated by the Conference Nominating Committee and all personnel shall be eligible for re-alignment in accordance with A-5.

Miscellaneous

1. That the council director, associate council directors, the home administrators, not be elected to boards and agencies under the conference rotation system but serve only as ex-officio where assigned by the council director.

2. That two (2) high school youth (preferably 10th and 11th grades) shall be ex-officio members of the following boards: Commission on Ecumenical and Interreligious Affairs, Board of Education, Board of Evangelism, Board of Health and Welfare Ministries, Board of Missions, Board of Church and Society, Commission on Enlistment for Church Occupations, Commission on Worship, Conference Council on Ministries, Board of the Laity, Conference Nominating Committee, and Committee on Conference Arrangements. These shall be selected by the Conference Youth Council each year.

3. That a Rules Committee and a Committee on Journal shall be appointed by the Council on Ministries.

LAYMEN SERVING THE PENINSULA CONFERENCE ON BOARDS, COMMISSIONS AND COMMITTEES

- Adams, Charles B., Jr., Trappe, Maryland 21673
 Alford, Donald, 213 Florence Avenue, McDaniel Crest, Wilmington, Delaware 19899
 Alford, Mrs. Thelma C., Box 310, Oxford, Maryland 21654
 Andrews, Donald RD 3, Cambridge, Maryland 21613
 Armstrong, Lewis D., 2402 Cedar Street, Roselle, Wilmington, Delaware 19805
 Ayers, Ronald, Arden Drive, Avalon Park, Salisbury, Maryland 21801
 Babcock, Dale F., 711 River Road, Wilmington, Delaware 19809
 Black, Mrs. Margaret, 471 Robinson Drive, Wilmington, Delaware 19801
 Blades, Robert E., 705 Elwood Avenue, Easton, Maryland 21601
 Bostick, Mrs. Joseph, Fruitland, Maryland 21826
 Bol, Mr. Michael S., 117 Broadbent Road, Northminster, Wilmington, Delaware 19810
 Bothum, Willard, 1018 Camden Avenue, Salisbury, Maryland 21801
 Breeding, Mrs. G. Ray, Box 72, Greensboro, Maryland 21639
 Briddell, Mrs. Elsie C., Box 63, Berlin, Maryland 21811
 Briggs, Albert, 2622 Jessup Street, Wilmington, Delaware 19801
 Briggs, Theodore W., 139 N. State Street, Dover, Delaware 19901
 Burris, Mrs. John E., 6 E. Clarke Avenue, Milford, Delaware 19963
 Burkhardt, Hiram, Mardela Springs, Maryland 21837
 Brown, Marie, 408 N. Commerce Street, Centreville, Md. 21617
 Buser, Kenneth, 2813 Ambler Court, Skyline Crest, Wilmington, Delaware 19808
 Butler, Mrs. Charles, 431 North Hall Street, Seaford, Delaware 19973
 Buttles, Mrs. Carmele M., 6 North Avenue, Wilmington, Delaware 19808
 Caley, George, 118 S. Delaware Avenue, Smyrna, Delaware 19977
 Callaway, Edgar C., RD 2, Box 260, Delmar, Delaware 19940
 Carnean, Lewis R., Meadowlark Drive, Salisbury, Md. 21801
 Cephas, Fred G., RD 1, Lincoln, Delaware 19960
 Chapman, A. Frank, 2417 Brookshire Drive, Chatham, Wilmington, Delaware 19803
 Chen, Dr. George S. H., 701 S. Walnut Street, Milford, Delaware 19963
 Chilcutt, C. C., Box 954, Talbot Village, Easton, Maryland 21601
 Citron, Julio, 9 Harrison Avenue, Cedars, Wilmington, Delaware 19808
 Clendaniel, Mrs. Calvin, Lincoln, Delaware 19960
 Clements, James B., Sudlersville, Maryland 21668
 Collins, Mrs. Bettie W., West Rd., Rt. 2, Salisbury, Md. 21801
 Collins, Norman E., R.D. 2, Box 202, Middletown, Delaware 19709
 Condit, Fletcher H., 2504 Elbright Road, Wilmington, Delaware 19803
 Connor, Leroy, 874 Paul Street, Lincoln Park, Dover, Delaware 19901
 Coleman, George H., 1204 Windsor Drive, Chatham, Wilmington, DE 19899
 Cornish, Michael, 715 Robbins Street, Cambridge, Maryland 21613
 Cooke, Mrs. D. Gail, P.O. Box 145, St. Georges, Delaware 19733
 Cooke, Mrs. R. Jervis, 506 Westwood Drive, Dover, Delaware 19901
 Cottman, Kermit, Box 315, Princess Anne, Maryland 21853
 Comly, Richard, 1913 Kynwyd Rd., N. Graylyn Crest, Wilmington, DE 19810
 Cooper, George H., Jr., RD 1, Box 95 R, Easton, Maryland 21601
 Davis, Robert, 804 N. Washington Street, Milford, DE 19963
 Davis, Ted
 Deamer, Ronald W., 309 Mansion Road, Wilmington, Delaware 19804

Dickinson, John W., R.D. 2, Box 28, Townsend, Delaware 19734
 Dickerson, Col. L. Hayes, 500 Marvel Road, Milford, Delaware 19963
 Dill, John, Raughley Hill Road, Harrington, Delaware 19952
 Dix, Richard, 606 Hunting Park Drive, Salisbury, Maryland 21801
 Donaway, Mrs. Ruth
 Doughty, Franklin, 213 Edgewood Road, Alapocas, Wilmington, Delaware 19803
 Dredden, George E., Church St., Bridgeville, Delaware 19933
 Dryden, Mrs. Howard (Alberta)
 Elderdice, John M., 1100 Division Street, North, Salisbury, Maryland 21801
 Elliott, Jack, 303 Woodcrest Drive, Salisbury, Maryland 21801
 Ellis, Ira T., 116 Country Club Drive, Woodbrook, Wilmington, DE 19803
 Elzey, William, Seaford, Delaware 19973
 Embert, William, Box 27, Millington, Maryland 21651
 Emdick, Mrs. Margaret, Broad Acre Farms, Box 6, Manokin, Maryland 21836
 Evans, Mrs. Dudley Evans, Jr. (Jeanne), Greenwood Highway, Bridgeville, DE 19933
 Evans, Mrs. Paul R., Box 112, Marion Station, Maryland 21838
 Evans, Paul R., R. 1, Marion Station, Maryland 21838
 Evans, James, Jr., Nanticoke, Maryland 21840
 Everngam, K. Thomas, Peoples Bank Bldg., Denton, Md. 21629
 Ford, Earl, 601 S. Heald Street, Wilmington, Delaware 19801
 Foster, Spotswood C., Jr., Peninsula Homes & Hospitals, 4830 Kennett Pike, Wilmington, DE 19807
 Frampton, Jerome J., Jr., W. Central Avenue, Federalsburg, Md. 21632
 Francis, Miss Araminta, Spring Hill Road, Salisbury, Maryland 21801
 Gamsby, Arthur L., 24 S. Stephens Drive, Newark, Delaware 19711
 Garrett, Mrs. William J., RD 4, Box 705, Delshire, Dover, DE 19901
 Gibbs, Mrs. Marie P., R.D. # 1, Box 124, Worton, Md. 21678
 Green, Mrs. Thelma, 3 Yale Road, Cooper Farm, Wilmington, DE 19808
 Greenplate, Lindsay, 15 Kathryn Ct., Heritage Park, Wilmington, Delaware 19808
 Gruber, Mrs. Werner, 1403 Allenwood Drive, Salisbury, Maryland 21801
 Hackshaw, Mark, P.O. Box 46, Berlin, Maryland 21811
 Hancock, Maurice M., 215 Oakdale Road, Salisbury, Maryland 21801
 Hall, Mrs. Harvey, 1 Lone Acre Road, Wilmington, Delaware 19803
 Hardcastle, James C., 121 N. Kirkwood Street, Dover, Delaware 19901
 Harris, Mrs. Nancy, Nanticoke Circle, Seaford, Delaware 19973
 Henry, Mrs. William, 1007 Poplar Street, Wilmington, Delaware 19801
 Holloway, Emerson, 510 Morris Street, Salisbury, Maryland 21801
 Holloway, John, 17 South Drive, Wyoming, DE 19934
 Hoover, Miss Doris, 47 E. Park Place, Newark, Delaware 19711
 Howard, Mrs. Bernice, Box 354, Hurlock, Md. 21643
 Howie, J. Roy, Delmar Road, Salisbury, Maryland 21801
 Jacqueline, Simms, Rock Hall, Maryland 21661
 Jay, Richard, 203 Hullihen Drive, Oaklands, Newark, Delaware 19711
 Jeter, Dr. Thomas A., Jr., RD 4, duPont Highway, Dover, Delaware 19901
 Johnson, Grover, 614 Crawford Avenue, Dover, Delaware 19901
 Johnson, Clarence, Rt. 2, Rock Hall, Maryland 21611
 Johnson, Lester F., 57 Park Avenue, Rehoboth Beach, Delaware 19971
 Johnson, James P., Federalsburg, Maryland 21632
 Jones, Mrs. Cordelia, 201 W. 37th Street, Wilmington, Delaware 19802
 Jones, Herman, Sr., Rock Hall, Maryland 21661
 Jones, William R., 201 W. 37th Street, Wilmington, Delaware 19802
 Jones, Mrs. William, 201 W. 37th Street, Wilmington, Delaware 19802

Kelley, Mrs. John, 115 Highview Avenue, Dover, Delaware 19901
 Kilby, V. Robert, 317 N. Bradford Street, Dover, Delaware 19901
 Kirk, Dr. George, 302 Eilson Road, Oakland, Newark, Delaware 19711
 Krieger, John C., 14 Huntly Circle, Dover, Delaware 19901
 Koch, Mrs. William, Long Point, Earleville, Maryland 21919
 Laws, Dr. Ruth M., 844 Forest Street, Dover, Delaware 19901
 Leasure, Mrs. Anna, 1700 Argonne Drive, Stanton, Wilmington, Delaware 19804
 Lewis, George, Willards, Md. 21874
 Lewis, Leon, Sr., Hoopersville, Maryland 21642
 Libis, Claude F., Board of Child Care, 3300 Gaither Road, Baltimore, Md. 21207
 Lindholm, Mrs. Sarah, 9 E. Northfield, Glenville, Wilmington, DE 19804
 Lodge, Thomas S., 2 Fols Crescent, Penn Acres, New Castle, Delaware 19720
 Lort, Richard, Polly Branch Road, Selbyville, Delaware 19975
 Lunt, Richard R., Raintree Road, R. 1, Box 469 B, Chadds Ford, Penna. 19317
 Lurwick, Charles S., 102 Pine Street, Milford, Delaware 19963
 Marine, Miss Mary Jane
 Marshall, Mrs. Ellsworth, RD 3, Box 310, Cambridge, Md. 21613
 Marshall, William J., Tylerton, Maryland 21866
 Marvel, James, Georgetown, Delaware 19947
 McBride, Orville, 604 Washington Street, Cambridge, Md. 21613
 McCreedy, Shanley, R. 1, Marion Station, Maryland 21838
 McDougall, Thomas L., RD 2, Box 64 A, Georgetown, Delaware 19947
 McDowell, Ms. Maren F., 801 Lincoln Street, Dover, Delaware 19901
 McGregor, Douglas, 4633 Sylvanus Drive, Rockwood Hills, Wilmington, DE
 McNamee, Richard D., Ridgely, Maryland 21660
 Meade, L. Orme, 2 Olive Avenue, Rehoboth Beach, DE 19971
 Mears, John C., 215 N. Cass Street, Middletown, Delaware 19709
 Middleton, William III, Rt. 6, Box 231, Salisbury, Md. 21801
 Miller, Arlington O., 472 Anderson Drive, Dunleith, Wilmington, DE 19801
 Morgan, Elaine, Rt. 1, Box 292, Runnymede, Hockessin, Delaware 19707
 Murray, Irvin E., RD 2, Box 199, Ridgely, Maryland 21660
 Murray, Mrs. Joseph, RD 1, Box 192, Vienna, Md. 21869
 Nichols, Mrs. Estelle
 Nutter, Mrs. Owen, 404 East Church Street, Salisbury, Maryland 21801
 Ober, J. Thomas, Ridgely, Maryland 21660
 Obershain, Mrs. Wallace, Cecilton, Maryland 21913
 O'Day, Ralph, RD, Seaford, DE 19973
 Osgood, Miss Nancy, 622 N. 27th Street, Wilmington, DE 19801
 Page, Ms. Verdine, 234 North Street, Seaford, DE 19973
 Palmer, Mrs. Genevieve, 209 S. 5th Street, Denton, Maryland 21629
 Palmer, Harry L., RD 2, Snow Hill, Maryland 21863
 Palmer, Walter B., Jr., Denton, Maryland 21629
 Parker, E. Gordy, 425 Monticello Avenue, Salisbury, Maryland 21801
 Parsons, Elton W., 5 Washington, Berlin, Maryland 21811
 Paswater, Mrs. Naomi, Greensboro, Maryland 21639
 Pepper, Mrs. Paul, Selbyville, Delaware 19975
 Pinder, Tindley C., Box 189, Hurlock, Md. 21643
 Pink, Miss Nina, Cambridge, Maryland 21613
 Pleasant, Mrs. Brenda, 313 W. 37th Street, Wilmington, DE 19802
 Pitts, Mrs. Lowan, 28 S. Queen Street, Dover, DE 19901
 Pitts, Mr. John, 28 S. Queen Street, Dover, DE 19901
 Phillips, Mrs. G. Steele, RD, Vienna, Maryland 21869

Plummer, Carl
 Porter, Mrs. Luther J., 15 Cunard Street, Wilmington, Delaware 19804
 Powell, Royden, Jr., Centreville, Maryland 21617
 Powrie, Robert, 1211 Grinnell Road, Green Acres, Wilmington, DE 19803
 Powrie, Mrs. Robert, 1211 Grinnell Road, Green Acres, Wilmington, DE 19803
 Prettyman, Mrs. James, 117 Collins Street, Milton, Delaware 19968
 Price, Henry T., 134 N. Main Street, Smyrna, Delaware 19977
 Purnell, Norwood, Mardela Springs, Md. 21837
 Pyle, Dana J., 1605 Foulk Road, Wilmington, Delaware 19803
 Pyle, C. Harlan, 1707 Shadybrook Road, Greenmeadow, Wilmington, DE 19803
 Redding, Joseph, 2115 Locust Street, Wilmington, Delaware 19802
 Reynolds, Mrs. Clara, Townsend, Delaware 19734
 Richardson, Harold, Race Street, Vienna, Maryland 21869
 Roe, Thomas C., Camden Avenue Ext., Salisbury, Maryland 21801
 Sapp, Mrs. Carey D., Box 527, Georgetown, Delaware 19947
 Sapp, Mrs. Emerson, 50 Highview Avenue, Dover, Delaware 19901
 Scarborough, Gilbert S., Jr., 636 Wilmington Trust Bldg., Wilmington, DE 19899
 Schacher, Mrs. Robert, 100 Richline Drive, Cambridge, Md. 21613
 Selby, Mrs. Cora N., RD 2, Box 343, Laurel, Delaware 19956
 Seney, John, 24 Briar Cliff Drive, Overview Gardens, New Castle, DE 19720
 Seward, Mrs. Kay, Paper Mill Apts., 34 Wharton Drive, Apt. 8, Newark, DE 19711
 Simmons, James M., 207 Belvedere Avenue, Cambridge, Md. 21613
 Simpson, Walton H., 331 E. Camden-Wyoming Avenue, Camden, DE 19934
 Small, Mrs. Joseph, 2204 Marsh Road, Wilmington, DE 19803
 Smallwood, Woodrow, Showell, Maryland 21862
 Smith, Wallace P., Jr., Box 173, Cordova, Maryland 21625
 Soltow, Joseph W., RD 3, Cambridge, Md. 21613
 Sparks, John N., 5 West Redding Street, Middletown, DE 19709
 Starks, Mrs. Lavinia, 512 New Castle Avenue, Wilmington, DE 19801
 Stazesky, Rick, 1025 Faun Road, Graylyn Crest, Wilmington, DE 19803
 Steiner, Edward J., P.O. Box 354, Milford, DE 19963
 Stevens, Miss Jessie V., Mt. Olivet U.M. Church, High Street, Seaford, DE 19973
 Taylor, Dr. W. Leon, 110 Little Kidwell Avenue, Centreville, Md. 21617
 Taylor, Robert, RD 2, Box 387, Berlin, Maryland 21811
 Taylor, Mrs. Wayan, Box 64, Greensboro, Md., 21639
 Thomas, Mrs. W. O., 511 Druid Hill Avenue, Salisbury, Md. 21801
 Thomas, James Edward, 104 Mitchell Street, St. Michaels, Md. 21663
 Thomas, Mrs. Robert L., 511 Greenhill Avenue, Salisbury, Maryland 21801
 Thompkins, Nathaniel, 32 South Clayton, Wilmington, DE 19805
 Townsend, Mrs. Dewey, R.D. 1, Box 275, Preston, Md. 21655
 Trader, Judge Merrill, 20 Sherwood Court, Dover, DE 19901
 Tryon, Dr. Sager, 2605 Lincoln Avenue, Claymont, Delaware 19703
 Turpin, J. Francis, R. 1, Box 165, Federalsburg, Maryland 21632
 Waegel, Francis, 1106 Milltown Road, Limestone Gardens, Wilmington, DE 19808
 Wahl, Milton H., 304 Country Club Drive, Woodbrook, Wilmington, DE 19803
 Wallace, Mrs. Susanna, Royal Oak, Md. 21662
 Waters, Benjamin, Nanticoke, Maryland 21840
 Waters, Oliver
 Watson, Wallace, Methodist Country House, 4830 Kennett Pike, Wilmington, Delaware 19807
 Webb, Mrs. Darlene, 1612 W. 10th Street, Wilmington, DE 19805
 Webb, William H., Jr., 1612 W. 10th Street, Wilmington, DE 19805
 Webber, Benjamin F., 9807 Old Annapolis Road, Ellicott City, Md. 21043

Webster, Calvin, Todd Point Road, Cambridge, Md. 21613
 Welch, Thomas, 175 Turner Drive, Dover, DE 19901
 Wells, Mrs. J. William, 311 Hall Place, Milford, Delaware 19963
 White, Miss Mary G., 1218 B Street, Wilmington, DE 19801
 White, Clinton E. W., Stevensville, Maryland 21666
 White, Mrs. Cornelius B., 206 N. Kirkwood Street, Dover, DE 19901
 Whittington, H. Duane, Box 42, Marion, Maryland 21838
 Williams, Gregory, 306 Kesselring Avenue, Dover, Delaware 19901
 Wilson, Mrs. Gertrude, duPont Parkway, Apt. Bldg., # 3, Ant. 217, New Castle, Delaware 19720
 Winebrenner, Guy
 Womack, Mrs. Emily H., RD 2, Box 140, Middletown, Delaware 19709
 Wright, Howard, Route 2, Box 84, Lewes, Delaware 19958
 Yale, William, Box 247, Nottingham, Pennsylvania 19362
 Young, Robert
 Zickafoose, Miss Mayton, 740 S. State Street, Dover, DE 19901

IV. APPOINTMENTS AND DIRECTORY

Symbols on Appointment List:

Full Member Leslie Jones
 Associate Member LESLIE JONES
 Probationary Member *Leslie Jones
 Lay Pastor (LESLIE JONES)
 Student or Retired Supply (Leslie Jones)

PASTORS EMERITI

Howard M. Amoss E:Cambridge-Zion
 F. B. Bailey D:Wesley
 Harry N. Bailey W:Perryville
 Howard A. Bailey W:Middletown
 Walter L. Beckwith E:Chestertown-First
 Elmer L. Bennett S:St. Martin's
 GEORGE W. BISHOP S:Whaleysville
 Frank G. Buckley S:Sharptown-Mt. Vernon
 Henry T. Caldwell E:Galena
 Charles I. Carpenter D:Milford
 JACOB C. CAULK D:Wesley
 Augustus Chancy W:Asbury-Minquadale
 Hartwell F. Chandler D:Wesley
 E. E. Coleman W:Newark-Ebenezer
 W. Irvin Collins E:Hoopers Island
 Harry H. Conner W:Calvary-Eastlake
 JAMES A. CONWAY S:Crisfield-Shiloh
 Ewell E. Crockett D:Seaford-Bethel
 E. W. Cursey E:St. Michaels-St. Luke's
 Charles E. Davis D:Seaford-St. John's
 Louis R. Dennis W:Hillcrest-Bellefonte
 John R. Diehl S:Grace
 Waldo L. Dise S:Nanticoke-Bivalve
 Seldon G. Dix D:Bridgeville
 Walter A. Donoway S:Bethesda
 James W. Elbert S:Pokomoke City
 Lee Elliott D:Laurel
 Alpha B. Frye S:Asbury
 WILLIAM J. GARRETT D:Hartly
 John P. George D:Harbeson
 Charles D. Gerald S:Marion Station
 HAROLD N. GRATTAN S:Snow Hill-Whatcoat
 James O. Griffin W:Hopewell-Ebenezer
 Carlton M. Harris E:Royal Oak
 Robert W. Hastings D:Blades
 Edward J. Hemphill W:Newcastle-Mt. Salem
 Edmund W. Hervis W:North East-Bethel
 JAMES J. HILBERT W:Elkton
 Ralph W. Hopkins D:Bridgeville-Union

Chester C. Husted S:Bethesda
 Harry C. Jeffers E:Sudlersville
 EMERSON M. JOLLY S:Upper Hill
 John Edward Jones D:Harrington-Houston
 J. Melvin Kay S:Allen
 Charles E. Kincade W:Delaware City
 Ray W. Kirwan D:Milford-Avenue
 H. Kirby Krams W:Grace
 Guy E. Leister D:Millsboro
 John N. Link W:Peninsula-McCabe
 D'Arcy Littleton E:Sudlersville
 Wm. L. D. Lyght W:Ezion-Mt. Carmel
 J. Robert Mackey W:Aldersgate
 John E. McBride S:Oakville-Cottage Grove
 F. Douglas Milbury D:Wesley
 WALTER J. MILLS S:Fruitland-Mt. Calvary
 Ralph L. Minker, Sr. W:Grace
 Henry N. Nicklas D:Milford-Calvary
 Herbert N. Nurse E:Chester-Stevensville
 James O'Neil S:Mardela Springs
 Henry M. Parks W:Hillcrest-Bellefonte
 Daniel T. Pritchard S:Whaleysville
 C. L. Reiter S:Trinity
 Paul E. Reynolds D:Camden-Woodside
 Daniel L. Ridout E:Chestertown-Christ
 Gilbert S. Ross W:Aldersgate
 Henry H. Schauer W:Marshallton-Cedars
 Elmer R. Shield W:Christ
 VINTON D. SHUFELT S:Christ
 Albert M. B. Snapp D:Wyoming
 Oliver H. Spence D:Whatcoat
 Preston W. Spence E:Queen Anne
 Charles P. Spencer E:St. Michaels
 A. W. Strickland W:Grace
 William M. Tasco E:Federalsburg-Denton
 Roy L. Tawes D:Milford-Avenue
 GEORGE W. TAYLOR D:Clarkville
 Essell P. Thomas E:St. Mark's
 Paul Thomas W:Aldersgate
 William C. Thomas D:Cheswold
 Charles Trader E:Centreville
 F. Howard Truitt S:Sharptown-Asbury
 Thomas J. Turkington E:Denton-St. Luke's
 Gilbert E. Turner S:Smith Island
 Robert E. Van Cleaf D:Bethel
 Joseph B. Vaughn W:Christ
 Frank M. Volk S:Fruitland
 James J. Von Hagel W:Grace
 Grayson H. Wheatley S:Newark
 Chester E. Wilcox W:Mt. Lebanon-Mt. Salem
 Joseph I. Williams E:Centreville
 Charles L. Willis D:Bridgeville
 Edgar V. Wimberly W:Ezion-Mt. Carmel

DOVER DISTRICT

Delaware Post Offices	Charges		Appt.
District Superintendent		William H. Revelle, Jr. 431 North State St. Dover, DE 19901 302-734-3082	1
1. Bethel 19931	Bethel Charge Bethel (Main Ave. & 1st St.) Mt. Zion (Rte. 13A, Lrl- Sfd Hwy) Portsville	*Richard Rash Bethel, DE 19931 R. 875-7240	1
2. Blades 19973	Blades Charge Asbury (Rte. 28, near Hard- scabble) Blades	CLAUDE C. BROWN 300 So. Market St. Blades, DE 19973 R. 629-9513	3
3. Bridgeville 19933	Bridgeville Charge Bethel (Harper's Rd. near Fdlsbg) Mt. Calvary (28 Church St.) Trinity (Dublin Hill)	CALVIN C. BYRD 28 Church Street Bridgeville, DE 19933 R. 337-7720 C. 337-7090	6
4. Bridgeville 19933	Bridgeville: Union (Laws & Market Sts.)	Gerald A. Foster 101 Laws Street Bridgeville, DE 19933 R. 337-8427 C. 337-7409	1
5. Camden 19934	Camden-Woodside Whatcoat (255 E. Cmdn- Wymg Ave.) Woodside (Woodside 19980)	Charles M. Moyer 38 So. Main St. Camden, DE 19934 R. 697-6611 C. 697-7539	5
6. Cannon 19935	Cannon Charge Cannon Cokesbury (Brgvle- Grgtwn Rd.) Trinity (Dublin Hill near Brgvle)	(Roy L. Tawes) P. O. Box 18 Cannon, DE 19935 R. 629-4109	3
7. Cheswold 19936	Cheswold Charge Cheswold Down's Chapel (Clayton) Immanuel Union	John W. Van Tine Cheswold, DE 19936 R. 734-5118	3
8. Clarksville 19937	Clarksville Charge Union Wesley Zoar (Selbyville)	EDWARD H. JACKSON Clarksville, DE 19937 R. 539-4674	2
9. Clarksville 19937	Clarksville: St. George's (Main Rd., Rte. 26)	IVON P. DOWNING Clarksville, DE 19937 R. 539-7040 C. 539-7491	2
10. Clayton 19938	Clayton Charge Ewell-St. Paul's (West St. & Clayton Ave.) Kenton (Main St., Kenton)	Robert L. Harris P. O. Box 266 Clayton, DE 19938 R. 653-8893 C. 653-7280	2

11. Dagsboro 19939	Dagsboro: Bethel (Clayton Street)	Glenn P. Catley, Jr. Box 147 Dagsboro, DE 19939 R. 732-6805 C. 732-6918	2
12. Dover 19901	Dover: Wesley (209 S. State St.)	Robert P. Whitlock 140 Hazel Road Dover, DE 19901 R. 736-1968 C. 678-9626 Robert W. Starrett 17 Konschak Avenue Dover, DE 19901 R. 734-9328 C. 678-9626	6
13. Dover 19901	Dover: Whatcoat (21 Slaughter St.)	Clayton E. Hammond 880 Forest Street Dover, DE 19901 R. 674-2842 C. 734-9505	2
14. Ellendale 19941	Ellendale Charge Chaplain's Chapel (near Redden Rd.) Ellendale St. Johnstown	Phillip H. Shenton Box 193 Ellendale, DE 19941 R. 422-9160	1
15. Felton 19943	Felton Charge Felton (Main Street) Manship (Rte. 12W) Viola	David G. Paul Main Street Felton, DE 19943 R. 284-4186 Curtis W. Smith Box 37 Frankford, DE 19945 R. 732-6857	3
16. Frankford 19945	Frankford Charge Frankford (Clayton A. & Main St.) Hickory Hill (3 mi. w of Dagsboro off Rte. 26)	Frankford (Clayton A. & Main St.) Hickory Hill (3 mi. w of Dagsboro off Rte. 26)	5
17. Frederica 19946	Frederica Charge Bower's Beach (Bower's Rd.) Sardis (S. Bower's Rd., Tmpsnvle) Trinity (Front Street)	R. Gordon Given Frederica, DE 19946 R. 335-5388	4
18. Georgetown 19947	Georgetown Charge Bethesda (Stockley) Providence (Shortley) St. John's (Hrbsn-Millsboro Rd.)	(AUSTIN BRITTINGHAM) Rte. 1, Box 208 Georgetown, DE 19947 R. & C. 856-2449	1
19. Georgetown 19947	Georgetown: Grace McColley's Chapel	William M. Fitzhugh, Jr. 300 East Market Street Georgetown, DE 19947 R. 856-6119 C. 856-6245	2
20. Georgetown	Georgetown: Indian Mission (near Millsboro) Wesley (102 East Laurel St.)	H. Sterling Green 102 East Laurel St. Georgetown, DE 19947 R. 856-2624 C. 856-2414	1
21. Georgetown 19947	Georgetown: Zoar (Harbeson-Millsboro Rd.)	Hubert F. Jicha, Jr. Box 233, 244 River Rd. Millsboro, DE 19966 R. 934-7722 C. 934-6112 C. 934-9924	3

22. Greenwood 19950 Greenwood Charge
Epworth (nr Bdgvl, n of Rte. 404)
Greenwood (W. Mkt & Church Sts.)
Todd's Chapel
St. Johnstown
23. Gumboro Gumboro-Whitesville
Bethany
Bethel (near Gumboro)
Gumboro
Line
24. Harrington 19952 Harrington-Houston Charge
Asbury (200 Weiner Ave.)
Houston (Houston)
25. Harrington 19952 West Harrington Charge
Bethel (Andrewville)
Prospect (Vernon)
Salem (Farmington)
Trinity (Cmrce & Mispilian Sts.)
26. Hartly 19953 Hartly
27. Laurel 19956 Laurel: Centenary
(Market & Poplar Sts.)
28. Laurel 19956 Laurel Charge
St. Paul's (2 mi. se)
Shiloh (3 mi. e)
Trinity (6 mi. e)
29. Laurel 19956 Laurel: Christ
Woodland
30. Laurel 19956 Laurel-Delmar
New Zion (430 W. 6th St.)
Union (Pine & Va., Delmar)
31. Laurel 19956 Laurel-Mt. Pleasant
King's (nr Hearn's Crossroads)
Mt. Pleasant (Rte. 24)
St. George's
32. Lewes 19958 Bethel-Groome
Bethel (4th & Market Sts.)
Groome (Savannah Rd. & Dewey Ave.)
- JAMES B. DOUGHTEN 2
P. O. Box 31
Greenwood, DE 19950
R. 349-4324 C. 349-4047
- (JAMES CARMEAN) 3
R. D. 1, Box 243
Millsboro, DE 19966
R. 238-7274
- Alvin J. Willink 1
203 Weiner Ave.
Harrington, DE 19952
R. 398-3444 C. 398-3390
- *K. Wayne Grier 1
63 Commerce St.
Harrington, DE 19952
R. 398-8367 C. 398-3843
- (William J. Carrett) 1
RD 4, Box 705
Delshire
Dover, DE 19901
R. 736-1308
- Otho G. Brewer, Jr. 1
133 Oak Lane Drive
Laurel, DE 19956
R. 875-3643 C. 875-3983
(VERNON HURLEY) 1
146 Delaware Ave.
Laurel, DE 19956
R. 875-2437
- Lawrence E. Staton 6
601 S. Central Ave.
Laurel, DE 19956
R. 875-7827
- Albert J. Dredde 8
409 W. 6th Street
Laurel, DE 19956
R. 875-2110
- Robert G. Kelly 3
814 Central Avenue
Laurel, DE 19956
R. 875-3417
- William B. Bundick 7
130 West 4th St.
Lewes, DE 19958
R. 645-9237 C. 645-9426

33. Lewes 19958 Lewes Charge
Israel (w of Belltown)
John Wesley (Belltown)
Mt. Pleasant (nr Rehoboth Ave.)
St. Paul's (4th & Park Aves.)
34. Lincoln 19960 Lincoln Charge
Cedar Neck (Rte. 35,
Cedar Bch Rd.)
Lincoln (2nd & Butler Sts.)
Slaughter Neck (Rte. 1)
35. Lincoln 19960 Lincoln-Milford-Harrington
Metropolitan (105 West St.)
St. Paul's (3rd & No. Sts.,
Mlfd)
Wesley Chapel (Slaughter
Neck Rd.)
36. Magnolia 19962 Magnolia Charge
Leipsc (Leipsc)
Little Creek (Little Creek)
Magnolia
37. Milford 19963 Milford: Avenue
(Church Street)
38. Milford 19963 Milford: Calvary
(S. E. Front & Franklin)
39. Millsboro 19963 Millsboro Charge
Friendship
Harmony
40. Millsboro 19963 Millsboro-Grace
Carey's (near Millsboro)
Grace (Church & Morris)
41. Milton 19968 Milton: Goshen (Federal St.)
Harbeson
42. Milton 19968 Milton-Nassau
Conley's Chapel (off
Msbo-Rhbh R.)
White's Chapel (Rte. 14)
Zion (Milton-Broadhill Rd.)
43. Ocean View 19970 Ocean View Charge
Mariner's Bethel (Central
& Atlantic Aves.)
Millville (Main St.,
Millville)
- Gary L. Meekins 2
Rte. 1, Box 112
Lewes, DE 19958
R. 645-2990
- Frank O. Baynard 2
Lincoln, DE 19960
R. 422-9837 C. 422-7269
- JOHN W. RINGGOLD 1
Rte. 1, Box 162
Lincoln, DE 19960
R. 684-4135
- John A. Massimilla 3
P. O. Box 256
Magnolia, DE 19962
R. 335-3304 C. 335-5518
- Frank Lucia 1
424 Kings Highway
Milford, DE 19963
R. 422-7393 C. 422-9854
C. 422-8111
- Kyle N. Smith 2
206 S. E. Front St.
Milford, DE 19963
R. 422-4426 C. 422-8884
(Jacob C. Caulk) 3
Rte. 1
Millsboro, DE 19966
R. 934-7271 C. 945-2447
- William H. Hudson 3
Church Street
Millsboro, DE 19966
R. 934-7038
- Howard E. Evans 1
103 Mulberry St.
Milton, DE 19968
R. 684-8045
- Nellie L. Williams 1
R.F.D., Box 245
Milton, DE 19968
R. 645-9148
- Earl L. Magill 6
Central Avenue
Ocean View, DE 19970
R. 539-9256 C. 539-9510

44. Rehoboth Beach 19971	Rehoboth Beach: Epworth (20 Baltimore Avenue)	John E. French 19 Baltimore Avenue Rehoboth Beach, DE 19971 R. 227-2275 C. 227-7743	1
45. Roxanna	Roxanna Charge Sound (4 mi. e Selbyville, Fenwick Island Rd.) Zion	Donald O. Clendaniel, II R.F.D. 2 Frankford, DE 19945 R. 436-8409	5
46. Seaford 19973	Bethel-Concord-Wesley Bethel (Oak Grove) Concord (Concord) Wesley (Atlanta Road)	*Michael L. Price Pine Street Seaford, DE 19973 R. 629-8864	2
47. Seaford 19973	Seaford: Mount Olivet (315 High Street)	Kendall K. McCabe 728 Nylon Blvd. Seaford, DE 19973 R. 629-9579 C. 629-4458	1
48. Seaford 19973	Seaford: St. John's (Pine & Poplar Sts.)	George C. Godfrey 239 W. Conwell St. Seaford, DE 19973 R. 629-9276 C. 629-9466 K. Richard Varell, Jr. 509C Bradford Terrace Seaford, DE 19973 R. 629-7544 C. 629-9466	7 2
49. Seaford 19973	Seaford Charge Cokesbury (Rhodesdale, MD) John Wesley Mount Hope	*George H. Radway 35 Church Street BrIDGEVILLE, DE 19933 R. 629-9402	5
50. Seaford 19973	Seaford-Reliance: Gethsemane	Charles W. Walz Route 1 Seaford, DE 19973 R. 629-2862	2
51. Selbyville 19975	Selbyville: Salem (Church St. & Church Ave.)	John A. Irwin P. O. Box 618 Selbyville, DE 19975 R. 536-5684 C. 436-8412	10
52. Smyrna 19977	Smyrna: Asbury (20 Mt. Vernon St.) Centennial (48 Mt. Vernon St.)	Ira D. Steckman, Jr. 306 Hamilton Way Smyrna, DE 19977 R. 653-8898 C. 653-8415 (DAISY M. THOMPSON) 442 Fulton Street Dover, DE 19901 R. 678-2851	6 1
53. Wyoming 19934	Wyoming	John T. Randolph Wyoming, DE 19934 R. 697-6116 C. 697-6663	3

EASTON DISTRICT

District Superintendent		Appt.	
		Felton E. May 215 South Hanson St. Easton, MD 21601 301-822-3573	1
Maryland			
Post Offices	Charges		
1. Cambridge 21613	Cambridge-Aireys Christ (Aireys) Waters (Fork Neck)	To be supplied Rte. 1, Box 7B Vienna, MD 21869 R. 376-3247	1
2. Cambridge 21613	Cambridge-Choptank Antioch (Town Point) Beckwith (Cornersville) Spedden (Hudson)	Norman L. Poultney R.D. 3, Box 164A Cambridge, MD 21613 R. 228-0996	1
3. Cambridge 21613	Cambridge: Grace (Race & Muir Sts.)	Richard C. Hubbard 308 Oakley Street Cambridge, MD 21613 R. 228-1486 C. 228-4353	30
4. Cambridge 21613	Cambridge: St. Paul (205 Maryland Avenue)	Harold P. Spedden 604 Eldon Park Cambridge, MD 21613 R. 228-4757 C. 228-1424	9
5. Cambridge 21613	Cambridge-Vienna St. Luke (908 Pine St.) Wesley (Vienna) Zoar (Reid's Grove)	HARVEY G. CHASE Box 841 Easton, MD 21601 R. 822-5528	8
6. Cambridge 21613	Cambridge: Waugh (429 High Street)	George O. Commodore 402 Pine Street Cambridge, MD 21613 R. 228-3170 C. 228-5189	7
7. Cambridge 21613	Cambridge: Zion (612 Locust Street)	William H. Owens 610 Locust Street Cambridge, MD 21613 R. 228-5118 C. 228-4910	4
8. Centreville 21617	Centreville (Rte. 213 & Hope Rd.)	Clarence H. Hays 220 Broadway Centreville, MD 21617 R. 758-0156 C. 758-0868	2
9. Centreville 21617	Centreville-Newton Charles Wesley (423 S. Liberty) Earle's Chapel (Corsica Neck) New Zion (Newton) Richard Asbury (Starr)	GEORGE L. STANLEY Box 175 Hurlock, MD 21643 R. 754-8870	6
10. Chester 21619	Kent Island (Rte. 301 & Cox Neck Rd.)	Roy B. Phillips Harbor View Chester, MD 21619 R. 643-5647 C. 643-5361	15
11. Chester 21619	Chester-Stevensville Ezion (Batt's Neck) Union Wesley	LEWIS R. JONES R.D. 1, Box 16 Chester, MD 21619 R. 643-6992	3

12. Chestertown 21620 Chestertown: Christ (401 W. High Street) A. Jason Blundon 9
Campus Avenue
Chestertown, MD 21620
R. 778-2848 C. 778-0911
13. Chestertown 21620 Chestertown: First (High & Mill Sts.) Lawrence E. Wimbrow, Jr. 1
P. O. Box 227
Chestertown, MD 21620
R. 778-2722 C. 778-2977
14. Chestertown 21620 Chestertown-Pomono Emmanuel (Quaker Neck Rd., Pomono) (JOSEPH W. WILLIAMS) 2
P. O. Box 613
Chestertown, MD 21620
R. 778-4129
15. Church Creek 21622 Church Creek Charge Janes (Cross & Cannon Sts.) *Robert P. Hall 1
Madison (Rte. 16, Madison) Box 46
Milton (Rte. 16, Woolford) Church Creek, MD 21622
Taylor's Island (Rte. 16) R. 228-4194
White Haven (Rte. 16)
16. Church Creek 21622 Church Creek: John Wesley (Liners Road) (Joseph I. Williams) 2
Box 429
St. Michaels, MD 21663
R. 745-9389
17. Church Hill 21623 Church Hill-Burrsville Mt. Olive (Hope) (ROBERT SEALS) 1
Mt. Vernon (Salem) R.D. 1, Box 63
Mt. Zion (Burrsville) Church Hill, MD 21623
St. Daniels (Barclay) R. 556-6303
18. Church Hill 21623 Church Hill-Price Bethany (Price) Church Hill HAIG S. MEDZARENTZ 1
Box 6
Church Hill, MD 21623
R. 556-6457
19. Crapo 21626 Crapo Charge Bounds (Andrews) (RICHARD H. GENTZLER) 2
Ebenezer Crapo, MD 21626
St. John's (Golden Hill) R. 847-8242
Wesley (Andrews)
20. Denton 21629 Denton: Ames (Hobbs) St. Luke's (S. 5th Ave.) Everett C. Isaacs 4
Box 66
Denton, MD 21629
R. 479-2446 C. 479-2171
21. East New Market 21631 East New Market Charge Brookview (Rte. 14) (James A. Scott) 2
Eldorado (Rte. 313) Box 95
Trinity (Main Street) East New Market, MD 21631
R. 943-4153
22. East New Market 21631 East New Market-Linkwood Mt. Pleasant (Salem) NELSON C. STANLEY 19
Mt. Zion East New Market, MD 21631
R. 943-4383
St. James (Hicksburg Rd.)
St. Paul (Hawkeye Rd.)
Thompson (Thompstontown)
23. Easton 21601 Easton-Bellevue Asbury (18 S. Higgins) (FRANK W. ROBINSON) 4
St. Luke (Front St., Bellevue) Easton, MD 21601
R. 822-6259

24. Easton 21601 Easton-Miles River Deshields (Copperville) HESTER R. OPPER 17
John Wesley (Chapel Rd.) R.D. 1, Box 153
McGee (Longwoods) Easton, MD 21601
Staten Chapel (Denton Rd.) R. 822-1576
25. Easton Easton: Saint Mark's (Oxford Road) Harold M. Davis 10
522 Trippe Avenue
Easton, MD 21601
R. 822-1939 C. 822-0001
Gary S. Tulak 1
R.D. 4, Box 522
Easton, MD 21601
R. 822-4324 C. 822-0001
26. Federalsburg 21632 Federalsburg-Bloomery Bloomery (near Smithville) Conrad M. Cohen 10
Chestnut Grove (Chipman Lane) 109 Park Lane
Christ (S. Main & Maple) Federalsburg, MD 21632
R. 754-5649
27. Federalsburg 21632 Federalsburg: Concord (Dion Rd.) Harrel W. Pitsenbarger 9
Union (Greenridge & Main St.) 206 W. Central Ave.
Federalsburg, MD 21632
R. 754-8840 C. 754-9210
28. Federalsburg 21632 Federalsburg-Denton John Wesley (Chipman Ln.) *Wayne McCoy 1
Metropolitan (Denton) 206 Denton Road
St. Paul's (Harrisville) Federalsburg, MD 21632
Zion (206 Denton Road) R. 754-5521
29. Fishing Creek 21634 Hoopers Island Hoopers Memorial (Hoopersville) (DALLAS M. COGAN) 1
Hosier Memorial Fishing Creek, MD 21634
R. 397-3395
30. Galena 21635 Galena Kennedyville (Kennedyville) Edward E. Kester 2
Olivet (Galena) Box 107
Galena, MD 21635
R. & C. 648-5212
31. Goldsboro 21636 Goldsboro Charge Calvary (Marydel) Irvin M. Behm, Jr. 1
Henderson (Henderson) Goldsboro, MD 21636
Trinity (Goldsboro) R. 482-8318
32. Golts 21637 Golts-Sassafras Johnson's Chapel (Warwick) Samuel L. Wilkins 5
John Wesley (Sassafras) 550 S. duPont Parkway
Olivet Hill Beaverbrook Apts.
New Castle, De. 19720
33. Greensboro 21639 Greensboro-Burrsville St. Paul's Kenneth M. Dickey 1
(Sunset & Academy Sts.) P. O. Box 57
Union (Burrsville) Greensboro, MD 21639
R. 482-6519 C. 482-8170
34. Hurlock 21643 Hurlock: Unity-Washington (Main & Oak Sts.) Buford E. Painter 6
Wesley Box 298
(Rte. 313, Finchville) Hurlock, MD 21643
R. 943-3222

35. Millington 21651 Millington-Crumpton
Asbury (Cypress St.)
Crumpton (Third St.)
Double Creek (near
McGinnis Cor.) Terry W. Armstrong 5
Box I Cypress St.
Millington, MD 21651
R. 928-3452 C. 928-3357
36. Millington 21651 Millington-Pondtown
Asbury (Chesterville)
John Wesley (Millington)
Joshua Chapel (Morgnec)
Mt. Pleasant (Pondtown) PHILLIP A. HENRY 6
Box 282
Odessa, DE 19730
R. 302-378-8770
37. Neavitt 21652 Neavitt-Bozman
Bozman (Bozman)
Neavitt (Neavitt) (J. ARTHUR MOTT) 2
Neavitt, MD 21652
R. 745-2177
38. Oxford 21654 Oxford (Morris St.) Melvin E. Tingle 2
P. O. Box 116
Oxford, MD 21654
R. 226-5280
39. Oxford 21654 Oxford-Williamsburg
John Wesley (Oxford Rd.)
Scott's (150 Main St., Trappe)
Water (Banks & Market Sts.)
Williamsburg (Williamsburg) ROLAND W. DENNIS 6
P. O. Box 334
Oxford, MD 21654
R. 226-5280
40. Preston 21655 Preston-Harmony
Bethesda (No. Main St.)
Grove (Preston-Harmony Rd.)
Harmony (Harmony) William R. Pittman 4
N. Main St., Box 655
Preston, MD 21655
R. 673-7538
41. Preston 21655 Preston-Hurlock
Mt. Calvary (Preston)
Union Grove (Osborne Rd.)
Washington (n of Hurlock)
Zorah (Hurlock off Rte. 331) Carrol Scott 1
R.D. 1, Box 277
Preston, MD 21655
R. 673-7553
42. Queen Anne 21657 Queen Anne Charge
Hillsboro (Hillsboro)
Wye Mills (Wye Mills) *Charles A. Donophan 2
Box 267
Queen Anne, MD 21657
R. 822-7823
43. Queenstown 21658 Queenstown-Carmichael
Bryan's (Grasonville)
John Wesley (Carmichael)
Metropolitan (off Rte. 18) JEREMIAH R. LEE 1
R.D. 1, Box 205
Queenstown, MD 21658
R. 827-8533
44. Queenstown 21658 Queenstown-Grasonville
Calvary (Queenstown)
Immanuel (Grasonville)
Wye of Carmichael Thomas W. Hurley 4
Box 7
Queenstown, MD 21658
R. 827-7113
45. Ridgely 21660 Ridgely Charge
Bridgetown (Bridgetown)
Ridgely (109 Central Ave.)
Thawley's (near Denton) James W. Riley 3
Box 595
Ridgely, MD 21660
R. 634-2527
46. Ridgely 21660 Ridgely-Marydel
Lockerman (Lockerman)
Mt. Pleasant (Greensboro)
Mt. Zion (Mt. Zion Rd.)
Replanted Zion (Ridgely)
Union (Goldsboro) COMMANDER R. BRYANT 6
Rte. 1, Box 365
Ridgely, MD 21660
R. 634-2660

47. Rock Hall 21661 Rock Hall
Raum Chapel
Rock Hall
Wesley Chapel Daniel E. Walker 6
Rte. 2, Box 127
Rock Hall, MD 21661
R. 639-7113
48. Rock Hall 21661 Rock Hall-Fairlee
Aaron Chapel (Piney
Neck Rd.)
Asbury (Georgetown)
Mt. Pisgah (Melitota)
Mt. Pleasant (Fairlee) (RONALD J. NORRIS) 3
Rte. 1, Box 230
Rock Hall, MD 21661
R. 778-3297
49. Royal Oak 21662 Royal Oak Charles R. Greene, III 2
P. O. Box 126
Royal Oak, MD 21662
R. 745-9652
50. St. Michaels 21663 St. Michaels-Royal Oak
St. Paul (Royal Oak)
Union (Fremont &
Railway Aves.) *Donald E. Hamilton 1
210 Talbot Street
St. Michaels, MD 21663
R. 745-2784
51. St. Michaels 21663 St. Michaels: St. Luke's
(Talbot Street) EDWARD M. GLADDEN 2
Box 207
St. Michaels, MD 21663
R. 745-2539
52. Secretary 21664 Dorchester Charge
Bucktown (Bucktown)
Friendship (Aireys)
Salem (Salem)
Secretary: First (Main
& Acdmy) *Thomas Chester Short 1
Box 98
Secretary, MD 21664
R. 943-3781
53. Still Pond 21667 Still Pond-Betterton
Betterton (Betterton)
Lynch (Lynch)
Still Pond (D'Arcy Littleton) 1
Box 36
Still Pond, MD 21667
R. 348-3091
54. Still Pond 21667 Still Pond-Coleman
Fountain (Big Wood)
Mt. Zion
St. Georges (Worton Pt.)
Union (Coleman's Corner
Rd.) JAMES H. ROBERTS 6
Rte. 1, Box 111
Worton, MD 21678
R. 348-5832
55. Sudlersville 21668 Sudlersville
Calvary-Asbury
(Sudlersville)
Marvin Memorial (Barclay)
St. Paul's (Ingleside) Howard P. Ketterman, Sr. 3
P. O. Box 202
Sudlersville, MD 21668
R. 438-3268
56. Taylor's 21669 Taylor's Island
Christ Rock (Christ Rock)
Jefferson (Smithville)
Lane (Church Road)
Malone (White Marsh Rd.,
Madison)
St. Paul's (Harrisville) WALLACE L. GREENE, SR. 13
Rte. 1, Box 14
Preston, MD 21655
R. 673-7537

57. Tilghman 21671	Tilghman Claiborne (Claiborne) St. John's (Rte. 33) Sherwood (Sherwood) Tilghman (Main Street) Asbury (Wittman)	Alexander L. Boda Tilghman, MD 21671 R. 886-2197	10
58. Trappe 21673	Trappe-Bruceville Faith (Bruceville) Trappe (E. Maple St.)	Robert O. Wallace Box 46 Trappe, MD 21673 R. 476-3384	2
59. Vienna 21869	Vienna-Elliotts Elliotts (Elliotts Island) Reid's Grove (Reid's Grove) Vienna (Church Street)	Douglas M. Ridley Box 278 Vienna, MD 21869 R. 376-3178	4
60. Williamsburg 21674	Williamsburg (Short Sheet)	(J. ROGER WHEEDLETON) Rte. 3, Box 216 Seaford, DE 19973 R. 754-9132	6
61. Wingate 21675	Wingate-St. Thomas Bethany (Crocheron) St. Thomas (Bishops Head) Wingate (Wingate) Zion (Toddville)	(David A. Eichelberger) Wingate, MD 21675 R. 847-8478	1
62. Wittman 21676	Wittman-McDaniel John Wesley (McDaniel) St. James (Sherwood) St. John's (Wittman)	(NOAH H. BECKETT) Wittman, MD 21676 R. 745-9325	3
63. Worton	Worton-St. James Saint James (Worton) Salem (Fairlee) Worton (Worton)	*Ellsworth P. Woodruff R.D. 2, Box 245 Chestertown, MD 21620 R. 778-3498	3

SALISBURY DISTRICT

District Superintendent	David W. Baker	Appt. 2
	1404 Camden Avenue Salisbury, MD 21801 301-749-3331	

Maryland
Post Offices

Charges

1. Allen 21810	Allen Asbury (Allen) Asbury (Mt. Vernon) John Wesley (Mt. Vernon) Siloam (near Allen) Washington (Shad Point)	WILLIAM A. TURNER Allen, MD 21810 R. 742-6093	8
2. Berlin 21811	Berlin Charge New Bethel (South Berlin) St. John's (Sinepuxant Rd.) St. Paul's (Flower St.)	Ewart C. Hackshaw P. O. Box 46 Berlin, MD 21811 R. 641-1756	9

3. Berlin 21811	Berlin-Stevenson Friendship Stevenson (North Main St.)	Donald O. Hornung 18 South Main Street Berlin, MD 21811 R. 641-2077 C. 641-9812	3
4. Bishopville 21813	Bishopville Charge Showell Wilson Zion	JOHN E. TAYLOR P. O. Box 375 Bishopville, MD 21813 R. 352-5728	2
5. Crisfield 21817	Crisfield: Asbury (Main St. & Asbury Ave.)	Nelson B. Benjamin Rte. 1, Box 231A Crisfield, MD 21817 R. & C. 968-0540	1
6. Crisfield 21817	Crisfield: Immanuel	Dallas W. Butler 206 W. Main Street Crisfield, MD 21817 R. 968-1680 C. 968-2189	7
7. Crisfield 21817	Crisfield: Mt. Pleasant (1st & Main Sts.)	(RALPH B. McINTYRE, SR.) Crisfield, MD 21817 R. 968-0198 C. 968-1778	2
8. Crisfield 21817	Crisfield-Shiloh Shiloh (N. 4th St., Shiloh) Union Asbury Waters (Kingston)	EDGAR N. DENNIS Rte. 1, Box 336 Eden, MD 21822 R. 742-2342	4
9. Deal Island 21821	Deal Island Charge John Wesley (Rte. 353) Macedonia (Rte. 353, Dames Qtr) St. Charles (Rte. 353, Chance)	HOWARD F. BARCLAY Box 57 Nanticoke, MD 21840 R. 873-2753	4
10. Deal Island 21821	Deal Island Charge Rock Creek (Chance) St. John's St. Paul's (Winona)	(DEWEY CROCKETT) Deal Island, MD 21821 R. 784-2269	3
11. Delmar, DE 19940	Delmar: St. Stephen's (101 E. State St.)	Donald J. Hurst 102 State Street Delmar, DE 19940 R. 301-896-9138 C. 302-846-9501	6
12. Ewell 21824	Smith Island Calvary (Rhodes Point) Ewell Union (Tylerton)	(JOHN D. BURBAGE) Ewell, MD 21824 R. 425-3081	5
13. Fruitland 21826	Fruitland-Mt. Calvary Friendship (U. Ferry Rd., Allen) Mt. Calvary (S. Division St. Ext.)	(WILLIAM T. WALLACE) Anderson Street Fruitland, MD 21826 R. 742-9042	2
14. Fruitland 21826	Fruitland: St. John's (Main St.) Union	Joseph C. Bostick Fruitland, MD 21826 R. 742-2771 C. 742-5592	1

15. Girdletree 21829 Girdletree Charge
Coolspring
Mt. Wesley
St. Matthew (Box Iron)
16. Girdletree 21829 Girdletree-Stockton
Girdletree
Porterville (2 mi. e of Stockton)
Remson (5 mi. s of Stockton)
Stockton (Stockton)
17. Hebron 21830 Hebron
Charity (Jsy & Nylr Mill Rds.)
Nelson Memorial (Main & Church)
St. Paul's (Walnut & Howard)
18. Mardela Springs 21837 Mardela Springs
Emmanuel (Main St.)
Mt. Pleasant (Athel Rd.)
Snethen
19. Marion Station 21838 Marion Station Charge
Phoenix (2 mi. w)
Quindocqua (2 mi. w)
20. Marion Station 21838 Marion Station-Handys
Handys Memorial (Rte. 357)
Liberia (Liberia)
Mt. Peer (Rte. 357)
21. Marion Station 21838 Marion Station-Mariners
Mariners (Mariners & Old State Rds., Crisfield)
Trinity
22. Nanticoke 21840 Nanticoke-Bivalve
Bivalve (Main St., Bivalve)
Nanticoke (Main St., Bivalve)
Tyaskin (Tyaskin)
23. Nanticoke 21840 Nanticoke Charge
Asbury
Elzey (Jesterville)
Grace
John Wesley
24. Newark 21841 Newark
Bethany (Sinepunxent)
Bowen (Main St.)
Calvary (Ironshire)
Trinity (Main St.)
25. Ocean City 21842 Ocean City
Atlantic
Taylorsville
26. Oriole 21848 Oriole
Dames Quarter
St. Peter's
St. Stephen's (Monie)
- DAVID T. LEWIS 7
P. O. Box 72
Girdletree, MD 21829
R. 632-1892
(WILLIAM T. BALL) 4
Girdletree, MD 21829
R. 632-0887
- HERBERT H. 10
GLADDEN
Box 331
Hebron, MD 21830
R. 742-3947
Edward C. Goodley 3
Box 126
Mardela Springs, MD 21837
R. 749-4037
(A. A. TURKINGTON) 3
Willards, MD 21874
R. 835-8893
(Charles D. Gerald) 9
Rte. 2, Box 152C
Eden, MD 21822
R. 742-8082
(George W. Bishop) 3
General Delivery
Marion Station, MD 21838
R. 623-8136
*John Mitchell 1
123 Main Street
Nanticoke, MD 21840
R. 873-2224
Samuel P. Sanders 13
Spring Hill Rd., Box 463
Salisbury, MD 21801
R. 749-4093
- *Lloyd R. Foard 2
P. O. Box 36
Newark, MD 21841
R. 632-1134
- Clifford A. Armour, Jr. 1
P. O. Box 88
Ocean City, MD 21842
C. 289-7430
- *William T. Sterling 4
Oriole, MD 21848
R. 651-2612

27. Parsonsburg 21849 Parsonsburg
Bethel (Walston's Switch)
Jerusalem
Zion (Zion & Zion Ch. Rds.)
28. Pittsville 21850 Pittsville-Willards
Ayers (Delaware Road)
Eden
Grace
29. Pocomoke City 21851 Pocomoke City: Bethany
(2nd & Market Sts.)
Salem
(2nd & Walnut Sts.)
30. Pocomoke City 21851 Pocomoke City Charge
Mt. Zion (407 Oxford St.)
St. James (7 mi. s.)
Trinity (Clocke St. Rd.)
31. Powellville 21852 Powellville Charge
Friendship (Friendship Rd.)
Mt. Olive (near Snow Hill)
Mt. Pleasant (Willards)
Mt. Zion (Whiton)
Powellville
32. Princess Anne 21853 Mt. Vernon-Grace
Grace (Venton)

Mt. Zion (Polks Road)
St. Paul (Mt. Vernon)
33. Princess Anne 21853 Princess Anne-Antioch
Antioch (200 Antioch Ave.)
Cokesbury
Friendship
34. Princess Anne 21853 Princess Anne-Metropolitan
Ebenezer
Metropolitan (3 E. Broad St.)
35. Quantico 21856 Quantico-Rockawalkin
Ebenezer (Rockawalkin)
First
36. Salisbury 21801 Salisbury: Asbury
1401 Camden Ave.
37. Salisbury 21801 Salisbury: Bethesda
(406 N. Division St.)
- Harley H. Krause 2
Box 88
Parsonsburg, MD 21849
R. 742-2400
- G. FRANCIS WILSON 10
Main Street
Pittsville, MD 21850
R. 835-8314
Thomas J. Wall 3
200 Walnut St.
Pocomoke City, MD 21851
R. 957-0990 C. 957-0991
- Haswell G. Young 1
407 Oxford Street
Pocomoke City, MD 21851 R. 957-0258
- (WILLIAM S. DOWNING) 3
Powellville, MD 21852
R. 835-8542
- (GONZALEE MATTHEWS) 1
R. D. 1, Box 144
Princess Anne, MD 21853
R. 651-1229
- Charles C. Huffman 6
623 N. Somerset Ave.
Princess Anne, MD 21853
R. 651-2099 C. 651-2192
- *Vaughn Johnson 1
33 East Broad St.
Princess Anne, MD 21853
R. 651-0957
- Gary L. Moore 1
R.F.D. 1
Hebron, MD 21830
R. 749-9536
- Howell O. Wilkins 3
504 Pine Bluff Road
Salisbury, MD 21801
R. 749-5302 C. 749-2131
- John R. Owens 1
1214 Frederick Ave.
Salisbury, MD 21801
R. 749-4906 C. 749-2131
- Brooks E. Reynolds 2
103 W. William St.
Salisbury, MD 21801
R. 742-1482 C. 742-8855

- | | | | |
|---------------|-----------------------------|---------------------------|----|
| | | W. Daniel Rich | 8 |
| | | 101 Oakdale Road | |
| | | Salisbury, MD 21801 | |
| | | R. 749-1001 C. 742-8855 | |
| 38. Salisbury | Salisbury: Christ | George L. Stellges | 2 |
| 21801 | (R.D. 3, Box 6) | Rte. 7, Box 66 | |
| | Mt. Hermon | Salisbury, MD 21801 | |
| | | R. 742-7350 C. 742-5334 | |
| 39. Salisbury | Salisbury: Grace | Jerrold W. Knotts | 5 |
| 21801 | (East Church St.) | Mt. Hermon Road | |
| | | Salisbury, MD 21801 | |
| | | R. 749-4526 C. 742-4144 | |
| 40. Salisbury | Salisbury: Quantico | EDWARD W. LEE | 16 |
| 21801 | Friendship | R.F.D. 1, Box 66 | |
| | Mt. Zion (Quantico) | Salisbury, MD 21801 | |
| | St. Luke (Hebron) | R. 742-4342 | |
| 41. Salisbury | Salisbury: Riverside | (WARREN J. FORD) | 7 |
| 21801 | St. Martin's | Delmar, DE 19940 | |
| | | R. 302-896-2850 | |
| 42. Salisbury | Salisbury: St. Andrews | Jack S. Smith | 2 |
| 21801 | (400 E. Vine St.) | Rte. 4, Montrose Dr. | |
| | Melson | Salisbury, MD 21801 | |
| | | R. 742-0906 C. 749-8607 | |
| 43. Salisbury | Salisbury: Trinity | Howard L. Gordy, Jr. | 1 |
| 21801 | (N. Division St.) | 403 N. Division St. | |
| | | Salisbury, MD 21801 | |
| | | R. 749-3543 C. 749-5562 | |
| 44. Salisbury | Salisbury: Wesley Temple | W. Hayward Greene | 1 |
| 21801 | (West Road) | R.D. 2, Box 182 | |
| | | West Road | |
| | | Salisbury, MD 21801 | |
| | | R. 742-1680 C. 749-1054 | |
| 45. Sharptown | Asbury Charge | William T. Archer, Jr. | 6 |
| 21861 | Asbury | 601 Main Street | |
| | Cokesbury (nr Reliance, DE) | Sharptown, MD 21861 | |
| | Riverton (Riverton) | R. 883-3189 | |
| 46. Sharptown | Mt. Vernon Charge | *Alfred E. Taylor | 1 |
| 21861 | Galestown (Galestown) | Box 203 | |
| | Mt. Hermon (Columbia, DE) | Sharptown, MD 21861 | |
| | Mt. Vernon | R. 883-3448 | |
| | Wheatley's (nr Galestown) | | |
| 47. Sharptown | Zion Charge | THADDEUS HACKETT | 11 |
| 21861 | John Wesley | R.D. 2 | |
| | Mt. Nebo | Mardela Springs, MD 21837 | |
| | Zion (Sandomingo) | R. 883-3318 | |
| 48. Snow Hill | Snow Hill: Bates Memorial | Charles E. Strickler | 15 |
| 21863 | (Market & Washington Sts.) | P. O. Box 13 | |
| | | Snow Hill, MD 21863 | |
| | | R. 632-1319 | |
| 49. Snow Hill | Snow Hill: Ebenezer | WILLIAM M. STATEN | 6 |
| 21863 | (105 S. Collins St.) | 107 S. Collins St. | |
| | Friendship | Snow Hill, MD 21863 | |
| | Hutt's Memorial | R. 632-1617 | |

- | | | | |
|------------------|-----------------------------|------------------------|----|
| 50. Snow Hill | Snow Hill: Whatcoat | William Dore | 4 |
| 21863 | (Federal & Washington Sts.) | 102 West Federal St. | |
| | | Snow Hill, MD 21863 | |
| | | R. 632-1229 | |
| 51. Stockton | Stockton-Shiloh | (C. RUSSELL BURKE) | 12 |
| 21864 | St. Paul's | R.D. 5 | |
| | Shiloh (near Pocomoke) | Salisbury, MD 21801 | |
| | | R. 749-7006 | |
| 52. Tyaskin | Oakville-Cottage Grove | CLARENCE E. HANDY | 22 |
| 21865 | Flower Hill (Eden) | Box 97 | |
| | John Wesley (Cottage Grove) | Tyaskin, MD 21865 | |
| | St. James (Westover) | R. 873-2244 | |
| | St. Mark (nr Princess Anne) | | |
| 53. Upper | Upper Fairmount | (RICHARD E. GREEN) | 1 |
| Fairmount | Christ | Box 165 | |
| 21867 | Mt. Olive (Revel Neck Rd.) | Upper Fairmount, MD | |
| | Rehoboth (Rehoboth) | 21867 | |
| | | R. 651-2097 | |
| 54. Upper Hill | Upper Hill | Emerson Jolly | 1 |
| 21868 | Centennial | Box 151 | |
| | John Wesley | Upper Hill, MD 21868 | |
| | St. Andrews | R. 651-2566 | |
| | Samuel Wesley | | |
| 55. Whaleysville | Whaleysville | (Daniel T. Pritchard) | 3 |
| 21872 | New Hope (New Hope Rd.) | Box 6 | |
| | Whaleysville | Whaleysville, MD 21872 | |
| | | R. 641-3565 | |
| 56. Whaleysville | Whaleysville Charge | (HERBERT SYE) | 1 |
| 21872 | Bishop's Memorial | Whaleysville, MD 21872 | |
| | (Parsonsborg) | R. | |
| | Curtis (Bishopville) | | |
| | Pullet's | | |

WILMINGTON DISTRICT

- | | | Appt. |
|-------------------------|-----------------------|-------------------------|
| District Superintendent | | |
| | 1626 No. Union Street | Edwin C. Thomas, Jr. 1 |
| | Wilmington, DE 19806 | 202 Alapocas Drive |
| | 302-571-1471 | Wilmington, DE 19803 |
| | | 302-655-4897 |
| Delaware | Charges | |
| Post Offices | | |
| 1. Bear | Red Lion | Irvin R. Pusey 20 |
| 19701 | | R.F.D. Red Lion |
| | | Bear, DE 19701 |
| | | R. 328-4217 C. 328-1401 |
| | | Ray F. Graham 3 |
| | | R.D. 1, Box S-19 |
| | | Middletown, DE 19709 |
| | | R. C. 328-1401 |

2. Christiana 19702 Christiana-Kirkwood Mt. Pleasant St. Paul's (Kirkwood) (WILLIAM H. BLACK) 13
Apt. 85, Llangollen Apts.
New Castle, DE 19720
R. 834-4862
3. Christiana 19702 Christiana-Salem Christiana (21 W. Main St.) Salem (Salem Church Rd.) Romie H. Payne, Jr. 2
Christiana, DE 19702
R. 737-1361
4. Claymont 19703 Claymont: Atonement (3519 Philadelphia Pike) Donald O. Clendaniel, Sr. 4
44 Seminole Avenue
Claymont, DE 19703
R. 798-2329 C. 798-8472
5. Glasgow Glasgow Ecumenical Parish JAMES C. BLACKBURN 2
Rte. 1, Box 177
Middleton, DE 19709
R. 378-8444 C. 378-8744
6. Hockessin 19707 Hockessin (Lancaster Pike) C. Edwin Lasbury 7
Box 185
Hockessin, DE 19707
R. 239-7161 C. 239-5929
7. Kirkwood 19708 Kirkwood (ROBERT E. SIMPSON, SR.) 4
P.O. Box 217
Delaware City, DE 19706
R. 834-4378
8. Lewisville, PA 19351 St. John's-Moore's Moore's Chapel (Blake) St. John's *Greg W. Hill 3
Lewisville, PA 19351
R. 215-255-4380
9. Newark 19711 Ebenezer (Polly Drummon Hill Rd.) Robert W. Helms 10
R.D. 3
Newark, DE 19711
R. 737-7611 C. 731-9495
10. Newark 19711 Kingswood (Narrows & Brookside Rds.) Edward B. Blevins 6
300 Morris Rd.
Brookside
Newark, DE 19713
R. 738-4459 C. 738-4478
11. Newark 19711 Newark (69 E. Main St.) Charles B. Hart 5
102 Bent Lane
Newark, DE 19711
R. 731-4786 C. 368-8774
12. New Castle Asbury-Minquadale Asbury (300 E. Basin Rd.) Minquadale (Minq. Blvd., New Castle) Harold E. Walton 5
33 Lynn Drive,
Fairfield Crest
Newark, DE 19711
R. 737-6547 C. 368-8774
- Thomas Crawford Short 2
9 Fols Crescent, Penn
Acres
New Castle, DE 19720
R. 328-2288 C. 328-5649

- George W. Goodley 4
134 Colesbery Dr.,
Penn Acres
New Castle, DE 19720
R. 328-9234 C. 328-5649
- (RAYMOND HOPKINS) 1
615 Moore's Lane
Castle Hills,
New Castle, De. 19720
R. 328-1737 C. 328-5649
- C. Jackson Robinson 1
101 West 6th Street
New Castle, DE 19720
R. 328-2342 C. 328-2207
- Bruce E. Cooke 3
St. Georges, DE 19733
R. 834-4749 C. 834-9054
13. New Castle 19720 New Castle-Mt. Salem Mt. Salem (115 E. 4th St.) New Castle (510 Delaware Ave.)
14. St. Georges 19733 St. Georges-Delaware City Ebenezer (Clinton St., Del Cty) St. Daniels (Port Penn) St. Georges (Broad & Church) St. Peters (Delaware City)
- South New Castle County Parish: Widmon Butler, Jr., Director
15. Middletown 19709 Middletown-Summit Bethesda (116 E. Main St.) Dale's Memorial Summit (Summit Bridge) Widmon Butler, Jr. 1
701 S. Cox St.
Middletown, DE 19709
R. 378-9029 C. 378-2313
16. Odessa 19730 Odessa Lee's Chapel (Townsend) St. Paul's Scott (Blackbird) Zoar (Main Street) *Tom P. Donnachie, III 2
Main Street
Odessa, DE 19730
R. 378-2420
17. Townsend 19734 Townsend Ebenezer Friendship (Flemings Landing R) Haven Immanuel (Main St.) Robert L. Thomas 1
P. O. Box 60
Townsend, DE 19734
R. 378-2431 C. 378-8203
18. Wilmington 19803 Aldersgate (Concord Pike at Fairfax) Olin J. Shockley, Jr. 1
410 Country Club Dr.
Wilmington, DE 19803
R. 654-7136 C. 478-2575
- Perry O. Hill 2
2410 Carr Avenue
Wilmington, DE 19803
R. 478-2367 C. 478-2575
- KENNETH G. FANSLER 3
1014 Faun Rd. S.,
Graylyn Cr.
Wilmington, DE 19803
R. 478-6037 C. 478-2575

19. Wilmington 1982 Brandywine-Trinity (22nd & Market Sts.) Richard C. Stazesky 3
1025 Faun Rd., Graylyn Crest
Wilmington, DE 19803
R. 478-2066 C. 656-2660
20. Wilmington 1982 Calvary-Eastlake Calvary (36th & Washington) Eastlake (30th & Tatnall) F. David Weber 1
2921 Tatnall St.
Wilmington, DE 19802
R. 764-9253
21. Wilmington 1983 Chester-Bethel (2615 Foulk Rd.) Walter H. Beckwith 1
2615 Foulk Road
Wilmington, DE 19803
R. 475-3313 C. 475-3549
22. Wilmington 1983 Christ (6 N. Clifton Ave., Roselle) Arley B. Golden 2
10 Bracken Avenue
Wilmington, DE 19805
R. 994-3257 C. 998-4584
23. Wilmington 1981 Coleman (465½ Anderson Drive) PAUL R. HILTON 3
425 Bethune Dr., Dunleith
Wilmington, DE 19801
R. 652-5554 C. 656-3565
24. Wilmington 1981 Ezion-Mt. Carmel (800 Walnut St.) John R. Shockley 1
4303 Whittier Drive
Wilmington, DE 19802
R. 762-6404 C. 654-3103
*Hervey W. Greer 1
900½ Lombard St.
Wilmington, DE 19801
R. C. 654-3103
25. Wilmington 1981 Grace (903 West St.) Kenneth R. Rose 2
1704 Bancroft Parkway
Wilmington, DE 19806
R. 652-7071 C. 655-8847
P. Thomas McKelvey 4
1500 Bedford Rd.,
Deerhurst
Wilmington, DE 19803
R. 656-2302 C. 655-8847
26. Wilmington 19805 Harrison Street (7th & Harrison Sts.) John F. Holden 4
623 N. Harrison St.
Wilmington, DE 19805
R. & C. 654-5541
27. Wilmington 19803 Hillcrest-Bellefonte (Hillcrest & Marsh Rd.) G. Wayne Cuff 1
8 White Oak Road
Wilmington, DE 19809
R. 764-3011 C. 764-3145
Frank E. Tulak 2
31 Glenrock Dr.,
Radnor Green
Claymont, DE 19703
R. 798-2715 C. 764-3145

28. Wilmington 19809 Holly Oak (1511 Philadelphia Pike) Frederick C. Seyfert, Jr. 2
1511 Philadelphia Pike
Wilmington, DE 19809
R. 798-4287 C. 798-4476
29. Wilmington 19808 Marshallton-Cedars Cedars (Harrison & Maple Aves.) Joseph V. Holliday 1
2716 Barnsley Road
Wilmington, DE 19808
R. 737-0942 C. 994-7466
30. Wilmington 19801 Mt. Joy-Buttonwood Buttonwood Mt. Joy (451 Townsend St.) Jesse H. Walker 5
625 So. Heald St.
Wilmington, DE 19801
R. 654-0127 C. 655-7751
31. Wilmington 19806 Mt. Lebanon-Mt. Salem Mt. Lebanon Mt. Salem (19th & Mt. Salem Ln.) James P. Walz 6
1701 Mt. Salem Lane
Wilmington, DE 19806
R. 654-0830 C. 658-1807
32. Wilmington 19804 Peniel (115 E. Market St.) Gerald M. Henderson 3
117 E. Market St.
Wilmington, DE 19804
R. 998-8165 C. 994-9519
33. Wilmington 19802 Peninsula-McCabe (22nd & Baynard Blvd.) Donzel C. Wildey 6
1306 Copley Dr.,
Welshire
Wilmington, DE 19803
R. 764-6503 C. 654-2346
Willard L. Robinson, Jr. 5
2308 Paulwynn Dr.,
Wynwood
Wilmington, DE 19810
R. 475-3717 C. 652-2346
34. Wilmington 19804 Richardson Park (Matthes & Maryland Ave.) Ralph A. Ellis 6
11 No. Maryland Ave.
Wilmington, DE 19804
R. 652-6168 C. 654-0961
35. Wilmington 19804 St. Mark's (1700 Limestone Rd., Stanton) Paul E. McCoy 2
1210 Flint Hill Rd.,
Arundel
Wilmington, DE 19808
R. 994-0695 C. 994-0400
C. 999-0800
36. Wilmington 19803 St. Paul's (1314 Foulk Rd., Windsor Hills) William Hemphill, Jr. 6
4 Malvern Court, Devon
Wilmington, DE 19803
R. 478-1033 C. 478-3135
Robert D. Howell 4
1309 Foulk Road
Wilmington, DE 19803
R. 478-3111 C. 478-3135
37. Wilmington 19805 Silverbrook-Haven Haven (1709 W. 3rd St.) William B. Hitchens 1
Silverbrook (2203
Lancaster Ave.)
Wilmington, DE 19805
R. 654-0518 C. 655-8383

38. Wilmington 19804 Simpson (811 Newport Gap Pike) (Howard A. Bailey) 4
111 Elder Avenue
Yeadon, PA 19050
R. 215-284-1677
(WILLIAM E. RUSSELL) 7
44 Covered Bridge Ln.
Newark, DE 19711
R. 731-5908
39. Wilmington 19808 Skyline Ronald W. Bergman 10
5401 Crestline Road
Wilmington, DE 19808
R. 737-9069
40. Wilmington 19801 Union (507 Washington Street) Charles E. Covington 1
1224 Heather Lane
Wilmington, DE 19803
R. 764-3600 C. 655-4464
- Maryland Post Offices**
41. Cecilton 21913 Cecilton St. Paul's (Earleville) Zion *Jonathan E. Baker 1
P. O. Box 326
Cecilton, MD 21913
R. 275-3511
(SAMUEL M. SMITH) 4
1815 Windemere Ave.
Wilmington, DE 19804
R. 998-4087
42. Charlestown 21914 Charlestown: St. John's Gary W. Trail 4
Box 196
Chesapeake City, MD
21915
R. 885-5547 C. 885-5641
43. Chesapeake City 21915 Chesapeake City: Trinity (3rd St. & Bohemia Ave.) E. J. Clawson 2
Leeds (Rte. 545)
Union (Union Church Rd.)
Elkton, MD 21921
R. 398-1897
44. Elkton 21921 East Cecil Charge Leeds (Rte. 545) Union (Union Church Rd.) Charles E. Barton 3
229 East Main St.
Elkton, MD 21921
R. 398-4440 C. 398-0933
45. Elkton 21921 Elkton-Providence Elkton (219 E. Main St.) Providence (E. High St.) Harvey Manchester, Jr. 1
R.D. 4
Elkton, MD 21921
R. 398-1554
46. Elkton 21921 Cherry Hill Baldwin (Elk Mills) Cherry Hill (Elk Mills Rd.) Van T. Crawford 2
R.F.D. 1, Box 100
North East, MD 21901
R. 287-5720
47. North East 21901 North East-Bayview Bayview (Bayview) Bethel (Bethel Church Rd.) Charles H. Poukish 8
308 S. Main Street
North East, MD 21901
R. 287-6520 C. 287-2220
48. North East 21901 North East-Hart's Hart's North East (308 S. Main St.)

49. Perryville 21903 Perryville-Principio Perryville (Broad & Susquehanna) Principio (Principio Furnace) Charles G. Hurlock 3
Box 266
Perryville, MD 21903
R. 642-6328
50. Port Deposit 21904 Tome-Asbury Asbury (Craigtown Rd.) Cokesbury (nr Port Deposit) Tome Memorial CEVERT A. LEWIS 3
100 No. Main Street
Port Deposit, MD 21904
R. 378-4140 C. 378-3930
51. Warwick 21912 Warwick Olivet Town Point (Town Point) Robert L. Warner 1
108 Mulberry Rd.
Windy Hills,
Newark, DE 19711
R. 737-3632
- WEST CECIL PARISH:** Harold E. Owens, Director
52. Colora 21917 Colora-Hopewell Hopewell Mt. Pleasant J. Chapman O'Dell 3
R.D. 1, Box 153
Colora, MD 21917
R. 658-6903
53. North East 21901 West Cecil Charge Ebenezer (Ebenezer Church Rd.) Rosebank (Rte. 273, Calvert) Zion (Rte. 272) *Keith Yorkdale 2
Rte. 1, Box 223
North East, MD 21901
R. 658-6074
54. Rising Sun Rising Sun: Janes Harold E. Owens 3
Box 242
Rising Sun, MD 21911
R. 658-5210

SPECIAL APPOINTMENTS

1. With Annuity Claim upon the Peninsula Conference

- Ronald P. Arms, Methodist Action Program, Spanish-Speaking Ministry (3), (W:Brandywine-Trinity)
- Richard D. Bailey, Associate Council Director (5), (D:Camden-Woodside)
- R. Jervis Cooke, Conference Council Director (5), (D:Wesley)
- William O. Hackett, Administrator, Methodist Country House (6), (W:Hillcrest-Bellefonte)
- Milton H. Keene, Administrator, Seaford Manor House (10), (D:Seaford-Mt. Olivet)
- Nathaniel L. Miller, Associate Council Director (1), (D:Lincoln-Milford-Harrington)
- David Riffe, Minister to Wesley Foundation, University of Delaware (8), (W:Newark)
- Dale L. Ruth, Field Representative for Development and Promotion, Peninsula United Methodist Homes and Hospitals, Inc. (2), (D:Centenary)
- John W. Siphers, Jr., Associate Council Director (1), (D:Seaford-Mt. Olivet)
- J. Gordon Stapleton, Associate Council Director (6), (D:Avenue)
- Walter H. Stone, Associate Council Director (6), (D:Seaford-Mt. Olivet)
- Edward R. Wilkins, Chaplain, Wesley College (9), (D:Wesley)
- James M. Young, Executive Director, Methodist Action Program (3), (W:Peninsula-McCabe)

2. Without Annuity Claim upon the Peninsula Conference

- Frederick M. Bruner, Family Therapist (1), (S:Trinity)
 Charles D. Burge, Chaplain, U.S. Army (10), (W:Townsend)
 W. Thomas Carter, Chaplain, U.S. Army (11), (W:Newark)
 John W. Coleman, Executive Secretary, Office of Community Developers, National Division, Board of Global Ministries (6), (W:Ezion-Mt. Carmel)
 C. Richard Cox, Crime Prevention Association of Philadelphia (8), (W:Silverbrook-Haven)
 Garland S. Gammon, Division of Adult Correction, Department of Health and Social Services, State of Delaware (7), (W:Calvary-Eastlake)
 William D. Geoghegan, Professor of Religion, Bowdoin College (22), (W:Christiana-Kirkwood)
 Walter A. Glass, Assistant Professor of Mathematics and Physics, Cedar Crest College (17), (W:Christiana-Salem)
 Leland B. Hall, Chaplain, Department of Correction, State of Delaware (8), (W:Newark)
 Richard L. Hamilton, Special Consultant, White House Office for Drug Abuse (2), (W:Aldersgate)
 C. Chapman Herrman, Jr., Assistant Professor, Western Maryland College, (5), (W:North East-Bayview)
 Edwin J. Horney, Chaplain, Delaware Home and Hospital for the Chronically Ill (8), (D:Smyrna)
 Donald W. Kauber, Director of the Information and Education Department, League for Planned Parenthood, Inc. (6), (W:Brandywine-Trinity)
 *Kenneth W. Livingston, Mental Health Therapist, Golden State Community Mental Health Center (5), (W:Ezion-Mt. Carmel)
 Thomas R. Merrill, Chaplain, U.S. Army (13), (E:Vienna-Elliotts)
 Alton S. Miller, Field Representative, Finance and Field Service, National Division, Board of Global Ministries (7), (E:Zion-Cambridge)
 Gary O. Parker, Oriental Missionary Society, Greenwood, IN (5), (E:Dorchester)
 Dale R. Pruett, Area Extension Agent-Community Resource Development, Delaware State College (4), (D:Wyoming)
 D. Bruce Roberts, Assistant Professor of Christian Education, Scarritt College for Christian Workers (2), (W:Brandywine-Trinity)
 Ronald W. Starnes, Associate Professor in Philosophy and Religion, Wesley College (9), (W:Odessa)
 Laurence H. Stookey, Assistant Professor of Preaching and Worship, Wesley Theological Seminary (3), (W:Perryville)
 Simon N. Stubbs, Director of Community Services, Psychiatric Institute (2), (C:Jones Memorial)
 Omro M. Todd, Vice President Academic Affairs, Thiel College (6), (S:Princess Anne-Antioch)
 Joseph J. Tubbs, Wesley College Staff (2), (E:Chestertown)

TO ATTEND SCHOOL

- *James M. Caldwell, Duke University Divinity School (2), (S:Delmar)
 *Samuel W. Crossan, III, Vanderbilt University (4), (W:Grace)
 *Paul Parsons, Gordon-Conwell Theological Seminary (1), (S:Bates Memorial)
 *Edward W. Taylor, Duke University Divinity School (3), (S:Crisfield-Asbury)
 *Floyd Albert Twilley, Jr., Boston University School of Theology (1), (S:Bethesda)

- *Kenneth S. Valentine, Drew Theological Seminary (1), (E:St. Mark's)
 *Dorothy E. White, Emory University (4), (W:Aldersgate)
 *Fred D. Wood, III, Wesley Theological Seminary (1), (D:Seaford-Mt. Olivet)

DISABILITY LEAVE

- S. Winston C. Crosse (3), (E:Still Pond-Coleman)
 Harvey B. Flater (4), (S:Quantico-Rockawalkin)
 Charles H. Squires (4), (W:Colora-Hopewell)
 Floyd E. Waters (4), (W:Port Deposit)

SUPERNUMERARY

- George P. Kirk (6), (W:Colora-Hopewell)

COMMISSIONED WORKER

- Olive A. Cook, Social Worker, P. O. Box 309, Wilmington, DE 19899

LIMITED SERVICE CHURCHES**DOVER DISTRICT**

Name of Church & Locations	Charge Conference where reporting	Date became Limited Service
Epworth (near Bridgeville, N. of Rt. 404)	Blades Charge	January 1, 1974
Ebenezer (Md. Rt. 610, off U.S. 113)	Frankford-Hickory Hill-Ebenezer	June 1, 1974
Bethesda Westwoods (near Gumboro)	Gumboro-Line Charge	January 1, 1974
Horsey's Grove (3 miles S.W.)	Laurel Charge	January 1, 1973

EASTON DISTRICT

Streets (Golden)	Ebenezer (Crapo)	January 1, 1970
Little Zion (Crossroads)	Wesley (Vienna)	January 1, 1972
St. Peter's (Meekins Neck)	John Wesley (Liners Road)	January 1, 1972
Zion (Gum Swamp)	John Wesley	January 1, 1972
Wesley (Safefield)	Waters (Fork Neck)	January 1, 1973
Boyer's Chapel (Rt. 1, Chestertown)	Asbury (Chesterville)	January 1, 1974
Dudley's Chapel (nr. Sudlersville)	Calvary-Asbury-Sudlersville	January 1, 1975

SALISBURY DISTRICT

St. Peter's Hopewell (Upper Hill)	Crisfield: Immanuel Upper Hill	January 1, 1973 January 1, 1974
White Haven (White Haven)	Quantico-Rockawalkin	January 1, 1975

Zoar (Main St., Odessa) Wesley Chapel	Middletown-Townsend Elkton-Providence	January 1, 1973 January 1, 1973
---	--	--

Others may want to take this route and we outline here the steps involved in case they may not be aware of the procedure.

- (1) All salary and conference apportionments are removed.
- (2) The church drops out of the listing of churches to which pastors are assigned. (We urge the conference to begin a listing of such churches in the Journal with the charge conference where they are to report each year. This will allow for proper records and continue the historic continuity of these churches.)
- (3) The only services to be held are weddings, funerals, or special occasions.
- (4) One or more special services a year may be held with the offering received to be used for the upkeep of the building.
- (5) The remaining members are transferred to a nearby United Methodist Church for regular worship and church involvement.
- (6) The remaining members become a special committee under the charge conference to plan with the pastor for weddings, funerals, and special days. They also present a written report each year as to services held, money received and how expended. etc.
- (7) This allows the possibility that should population shifts bring people into the area we would simply resume regular services.

V. ROLL OF CONFERENCE MEMBERS

A. CHRONOLOGICAL ROLL

1914 John N. Link
1914 Essell P. Thomas

1915 Alpha B. Frye

1916 John P. George

1918 Edmund W. Hervis
1918 Gilbert S. Ross
1918 Oliver H. Spence

1919 James O. Griffin
1919 Guy E. Leister

1920 Charles E. Kincade
1920 Gilbert E. Turner
1920 Frank M. Volk

1921 Charles E. Davis

1922 Seldon G. Dix
1922 Thomas J. Turkington

1923 F. B. Bailey

1924 Harry N. Bailey
1924 Daniel L. Ridout

1925 John E. McBride
1925 Henry M. Parks

1926 E. E. Coleman
1926 W. Irvin Collins
1926 W. A. Donoway
1926 Preston W. Spence

1927 John R. Diehl
1927 Paul E. Reynolds

1928 Charles D. Gerald
1928 James O'Neil
1928 Albert M. B. Snapp
1928 Roy L. Tawes

1929 Charles I. Carpenter
1929 H. F. Chandler, Jr.
1929 James W. Elbert
1929 Grayson H. Wheatley

1930 Henry T. Caldwell
1930 William L. D. Lyght
1930 Frank D. Milbury
1930 William C. Thomas

1931 Joseph B. Vaughn

1932 Howard M. Amoss
1932 Lee Elliott
1932 James M. Kay
1932 Henry N. Nicklas
1932 Walter H. Stone
1932 James J. Von Hagel

1933 Howard A. Bailey
1933 S. Winston C. Crosse
1933 Ray W. Kirwan
1933 D'Arcy A. Littleton

1934 John E. French
1934 Daniel T. Pritchard
1934 Henry H. Schauer
1934 Charles P. Spencer

1935 Elmer L. Bennett
1935 Frank G. Buckley
1935 Ewell E. Crockett
1935 Waldo L. Dise
1935 Harvey B. Flater
1935 Walter A. Glass
1935 Carlton M. Harris
1935 Richard C. Hubbard
1935 John E. Jones
1935 Robert E. Van Cleaf

1936 Walter L. Beckwith
1936 Charles B. Hart
1936 Elmer R. Shield
1936 Paul Thomas

1936 Frederick H. Truitt
 1937 John R. Shockley
 1938 Kenneth M. Dickey
 1938 Robert W. Hastings
 1938 Donald O. Hornung
 1938 Milton H. Keene
 1938 Harry K. Krams
 1938 J. Robert Mackey
 1938 Paul E. McCoy
 1938 Brooks E. Reynolds
 1938 Charles H. Squires
 1939 David W. Baker
 1939 George W. Goodley, Jr.
 1940 Frank O. Baynard
 1940 William H. Hudson
 1940 Edgar V. Wimberly
 1941 R. Jervis Cooke
 1941 Harold M. Davis
 1941 Edward J. Hemphill, Jr.
 1941 Ralph W. Hopkins
 1941 Alton S. Miller
 1942 William O. Hackett
 1943 Curtis W. Smith
 1943 Donzel C. Wildey
 1944 Augustus Chancy
 1944 Perry O. Hill
 1945 Ellwood W. Cursey
 1945 William D. Geoghegan
 1945 William H. Revelle, Jr.
 1945 William M. Tasco
 1945 Howell O. Wilkins
 1945 Joseph I. Williams
 1947 Rudolph G. Given
 1947 Kenneth R. Rose
 1947 Dale L. Ruth
 1947 Samuel P. Sanders
 1947 Charles L. Willis
 1948 Gerald A. Foster
 1948 Edwin J. Horney
 1949 Otho Gracen Brewer, Jr.
 1949 William Hemphill, Jr.

1949 J. Chapman O'Dell
 1949 Richard C. Stazesky
 1949 Edwin Charles Thomas, Jr.
 1950 William B. Bundick
 1950 Albert J. Dredde
 1950 Howard Ernest Evans
 1950 William B. Hitchens
 1950 Harry C. Jeffers
 1950 Charles Trader
 1950 Samuel L. Wilkins
 1951 Alfred Jason Blundon
 1951 Donald O. Clendaniel
 1951 Arley B. Golden
 1951 Willard L. Robinson, Jr.
 1952 George O. Commodore
 1952 Joseph V. Holliday
 1952 Chester E. Wilcox
 1953 Charles E. Covington
 1953 George W. Cuff
 1953 John A. Irwin
 1953 Melvin E. Tingle
 1953 Harold E. Walton
 1954 Edgar James Clawson, Sr.
 1954 Edward R. Wilkins
 1955 Leland Brooks Hall
 1955 Charles Edwin Lasbury
 1955 Roy Benjamin Phillips
 1956 Dallas W. Butler
 1956 Charles Richard Cox
 1956 Walter H. Beckwith
 1956 William Dore
 1956 Howard Lee Gordy, Jr.
 1956 Clarence H. Hayes
 1956 Hubert F. Jicha, Jr.
 1956 Frank Lucia
 1956 William Henry Owens
 1956 W. Daniel Rich
 1956 David Riffe
 1956 John William Simperts
 1956 Kyle N. Smith
 1956 Joseph Gordon Stapleton
 1956 Ronald W. Starnes
 1956 Omro Milton Todd
 1957 Charles Edward Barton, Jr.
 1957 Richard Douglas Bailey

1957 Edward Browning Blevins
 1957 George C. Godfrey
 1957 Robert Wilkins Helms
 1957 Gerald M. Henderson
 1957 Charles H. Poukish
 1957 C. L. Reiter
 1957 Frederick C. Seyfert, Jr.
 1957 Olin J. Shockley, Jr.
 1957 Robert Preston Whitlock
 1958 Ralph Andrew Ellis, Jr.
 1958 Garland S. Gammon
 1958 W. Hayward Greene
 1958 Nathaniel L. Miller
 1958 Romie H. Payne, Jr.
 1958 William D. Rich
 1958 Cledus Jackson Robinson
 1958 Lawrence Elmer Staton
 1959 Ewart G. Hackshaw
 1959 Richard Lee Hamilton
 1959 Clayton E. Hammond
 1959 Charles C. Huffman
 1959 Donald James Hurst
 1959 Chester C. Husted
 1959 Thomas Ray Merrill
 1959 David George Paul
 1960 Charles Douglas Burge
 1960 Carrol Scott
 1960 Thomas Crawford Short
 1960 Ira D. Steckman
 1960 Laurence Hull Stookey
 1961 Ronald Warren Bergman
 1961 John W. Coleman
 1961 Charles Chapman Herrman, Jr.
 1961 Richard R. Hicks
 1961 Everett C. Isaacs
 1961 Donald W. Kauber
 1961 Harrel Warren Pitsenbarger
 1961 Irvin Raymond Pusey
 1961 John Thomas Randolph
 1961 Charles Edward Strickler
 1961 Thomas Joseph Wall
 1961 Floyd E. Waters
 1961 James M. Young
 1962 Felton E. May
 1962 Kendall Kane McCabe
 1962 Dale Ross Pruett
 1962 D. Bruce Roberts
 1962 Harold Preston Spedden

1962 Simon N. Stubbs
 1962 Lawrence E. Wimbrow
 1963 Fred M. Bruner
 1963 William Thomas Carter
 1963 Conrad Maurice Cohen
 1963 George P. Kirk
 1963 Jerrold Wayne Knotts
 1963 Alvin J. Willink
 1963 Dan Edward Walker
 1964 Clifford Arnett Armour, Jr.
 1964 Widmon Butler, Jr.
 1964 George Lehmann Stellges
 1965 John Francis Holden
 1965 Buford Eugene Painter
 1965 William Reber Pittman
 1965 John A. Massimilla
 1965 Charles Milton Moyer
 1965 Gary W. Trail
 1966 William T. Archer, Jr.
 1966 Ronald Paul Arms
 1966 Nelson B. Benjamin
 1966 Alexander Louis Boda
 1966 Charles Gallagher Hurlock
 1966 Robert W. Starrett
 1966 Robert Lee Thomas
 1967 Earl LeRoy Magill
 1967 Gary Otis Parker
 1967 Charles William Walz
 1968 Paul Thomas McKelvey
 1968 Harold Eston Owens
 1968 Jack Steward Smith
 1969 Terry Waxton Armstrong
 1969 Joseph Cooper Bostick
 1969 Donald Otis Clendaniel, II
 1969 Van Talmadge Crawford, Jr.
 1969 William Miles Fitzhugh, Jr.
 1969 Robert Dennis Howell
 1969 Herbert N. F. G. Nurse
 1969 Douglas Milton Ridley
 1969 Jesse Henry Walker
 1970 Irvin Miller Behm, Jr.
 1970 Bruce Edward Cooke
 1970 Robert Lee Harris
 1970 Edward Calmar Goodley
 1970 Henry Sterling Green

1970 Charles Robert Greene III
 1970 John Ronald Owens
 1970 James W. Riley
 1970 Frank Edward Tulak
 1970 John William Van Tine
 1970 James Paul Walz

1971 Ray Francis Graham
 1971 Robert Granville Kelley
 1971 Harvey Manchester, Jr.
 1971 Gary Lee Meekins
 1971 Norman Lawrence Poultney
 1971 Gary Stuart Tulak
 1971 Robert Lewis Warner
 1971 Fred David Weber

1972 Thomas Woodrow Hurley
 1972 Howard Paul Ketterman, Sr.
 1972 Harley Henry Krause
 1972 Kenneth R. Varrel

1973 Gary L. Moore

ON TRIAL

1970 Lloyd Rowland Foard
 1970 Kenneth Wesley Livingston

1972 Samuel Willard Crossan III
 1972 Thomas Chester Short

1972 Dorothy Evelyn White
 1973 Jonathan Edwin Baker
 1973 Charles Austin Donophan
 1973 Kenneth Wayne Grier
 1973 Edward William Taylor

1974 James Maurice Caldwell
 1974 Donald Eugene Hamilton
 1974 Greg Wayne Hill
 1974 Vaughn Johnson
 1974 Wayne McCoy
 1974 Michael Lee Price
 1974 William Travis Sterling
 1974 Alfred E. Taylor
 1974 Ellsworth Price Woodruff
 1974 Keith Elbers Yorkdale

THIS YEAR

1975 Hervey W. Greer
 1975 Robert Paul Hall
 1975 John Franklin Mitchell
 1975 Paul Hardy Parsons
 1975 George Harrington Radway
 1975 Richard C. Rash
 1975 Floyd A. Twilley
 1975 Kenneth Steven Valentine
 1975 Fred Dickson Wood III

B. ALPHABETICAL ROLL AND DIRECTORY

MEMBERS OF Conference, Accepted Supplies, with Post Office Address if Different from Appointment, Widows, Lay Members of the Conference with their Post Office Addresses.

NOTE: The letters designate: (AM) Associate Members; (D) Deacon; (E) Elder; (LP) Lay Pastors; (P) Probationer; (R) Retired; (SY) Supernumerary; (SL) Sabbatical Leave; (DL) Disability Leave. The figures in the first column indicate the year of admission on trial; those in the last column, the year of appointment or relation. (Wife's Name)

CONFERENCE MEMBERS AND ASSOCIATE MEMBERS

Yr. Rec.	Name	Rel.	Appointment	Address	Yr. Sr.
1932	Amoss, H. M. (Ernestine O.)	R		233 S. E. 46th Lane, P.O. Box 145, Cape Coral, Fla. 33904	
1966	Archer, Wm. T., Jr. (Louise Marguerite)	E	Sharptown-Asbury Ct.	601 Main St., Sharptown, Md. 21861	3
1964	Armour, C. A., Jr. (Jeanette)	E	Ocean City	P.O. Box 88 Ocean City, Md. 21842	1
1966	Arms, Ronald P. (Patricia J.)	E	MAP	MAP, 407 W. 9th St., Wilmington, De. 19801	3
1969	Armstrong, T. W. (single)	E	Millington-Asbury	Box I, Cyprus St., Millington, Md. 21651	5
1923	Bailey, F. B. (Laura Ann)	R		351 Nimitz Rd., White Oak Farms, Dover, De. 19901	14
1933	Bailey, H. A. (Nora Jefferson)	R		111 Elder Avenue Yeadon, Pa. 19050	4
1924	Bailey, H. N. (Mildred Edith)	R		Greenspring Ave., Perryville, Md. 21903	23
1957	Bailey, R. D. (Ellen J.)	E	Assoc. Council Dir.	174 Fairfield Drive Dover, De. 19901	5
1939	Baker, David W. (Florence E.)	E	Dist. Supt. Salls. Dist.	1404 Camden Ave. Sallsbury, Md. 21801	2
1973	Baker, Jonathan E. (Donna K.)	PD	Cecilton	P.O. Box 326, Cecilton, Md. 21913	1
	Barclay, Howard F.	AM	Deal Island Circuit	Nanticoke, Md. 21840	4
1957	Barton, C. E., Jr. (Mary Joyce)	E	Elkton-Providence	229 E. Main Street Elkton, Md. 21921	3
1940	Baynard, F. O. (Elizabeth A.)	E	Lincoln Charge	Lincoln, De. 19960	2
1956	Beckwith, W. H. (Constance)	E	Chester: Bethel	2615 Foulk Rd. Wilmington, De. 19803	1
1936	Beckwith, W. L. (Goldie May)	R		R.D. 3, Cambridge, Md. 21613	1
1970	Behm, Irvin M., Jr. (single)	E	Goldsboro Charge	Goldsboro, Md. 21636	1
1966	Benjamin, Nelson (Nancy K.)	E	Crisfield: Asbury	Rt. 1, Box 231-A, Crisfield, Md. 21817	1
1935	Bennett, E. L. (Agnes Darby)	R		8901 E. Biscayne Dr. Ocean City, Md. 21842	4
1961	Bergman, R. W. (Mary Lewis Davis)	E	Skyline	5401 Crestline Rd. Hills of Skyline, Wilm., De. 19808	10

PENINSULA CONFERENCE

MAY

1969 Bishop, George W. (Evelyn H.)	AMR		Willards, Md. 21874	4
1962 Black, William H. (Judith Ann)	LPE	Delaware City - Kirkwood	Apt. 85, Llangollen Apts. New Castle, De. 19720	13
1974 Blackburn, James C. (Elizabeth B.)	AME	Pastor-Ecumenical Church at Glasgow, De.	Box 177, R. D. 1, Middletown, De. 19709	2
1967 Blevins, Ed. B. (Ruth Evelyn)	E	Kingswood	300 Marris Rd. Brookside Blvd. Newark, Del. 19713	6
1951 Blundon, A. J. (Doris Miller)	E	Chestertown-Christ	Campus Ave., Chestertown, Md. 21620	9
1966 Boda, A. L. (Betty Jean)	E	Tilghman	Tilghman, Md. 21671	10
1969 Bostick, J. C. (O. June)	E	Fruitland: St. John's	Fruitland, Md. 21826	1
1949 Brewer, O. G., Jr. (Florence Eunice)	E	Laurel: Centenary	133 Oakland Dr. Laurel, De. 19956	1
1969 Brown, Claude (Mary)	AME	Blades	300 S. Market Street Blades, De. 19973	4
1964 Bruner, F. M. (Shirley)	E	Family Therapist	306 Newton St. Salisbury, Md. 21801	4
1969 Bryant, C. R. (Rose Bud)	AME	Ridgely-Maryland	R.D. 1, Box 83B Ridgely, Md. 21660	6
1971 Bryd, Calvin C. (Marie Boyer)	AME	Bridgeville Ct.	Bridgeville, De. 19933	4
1935 Buckley, F. G. (Kathryn Cooper)	R		Sharptown, Md. 21861	4
1950 Bundick, W. B. (Mary G.)	E	Lewes-Bethel	130 W. 4th Street, Lewes, De. 19958	7
1960 Burge, Charles D. (Elleen)	E	Chaplain, U.S. Army	327 B. Lasher Rd., Ft. Wadsworth, N.Y. 10005	10
Burke, Clarence Russell (Frances B.)	LPD	Stockton-Shiloh	Rt. 2, Box 26, Eden, Md. 21822	12
1956 Butler, Dallas W. (Lucille M.)	E	Crisfield-Immanuel	Crisfield, Md. 21817	6
1964 Butler, Widmon, Jr. (Alice Washington)	E	Middletown: Summit	701 S. Cox St., Middletown, De. 19709	1
1930 Caldwell, Henry T.	R		Galena, Md. 21635	11
1974 Caldwell, James M. (single)	PD	School	206 Parthesia Drive, Durham, N.C. 27705	2
1929 Carpenter, C. I. (Miriam D.)	R		P.O. Box 206, Milford, De. 19963	7
1963 Carter, Wm. T. (Judy)	E	Chaplain, U.S. Army	P.O. Box 33322, Ft. Lewis, Wash. 98433	11
1972 Catley, Glenn R., Jr. (R. Elaine)	E	Dagsboro-Bethel	Box 147, Dagsboro, De. 19939	2
1969 Caulk, Jacob C. (Marion)	AMR		Rt. 1, 340 East, Millsboro, De. 19966	2
1944 Chancy, Augustus	R		Beaver Brook Apts. No. 4V, 550 S. duPont Pkwy. New Castle, De. 19720	6
1929 Chandler, H. F. (Adelaide Ballenger)	R		227 Fiddler's Green Dover, De. 19901	4
1971 Chase, Harvey G. (Mary B.)	AME	Cambridge-Vienna	Box 841, Easton, Md. 21601	8
1954 Clawson, E. J. (Eleanor Jean)	E	East Cecil	Rt. 3, Box 75, Elkton, Md. 21921	2
1951 Clendaniel, D. O. (Helen Dickerson)	E	Claymont-Atonement	44 Seminole Ave. Claymont, De. 19703	4
1969 Clendaniel, D. O., II (Ann Elizabeth)	E	Roxana Charge	RD 2, Frankford, De. 19945	5
Cogan, Dallas M.	LP	Hoopers Island	Fishing Creek, Md. 21634	1
1963 Cohen, C. M. (Joann Campbell)	E	Federalburg-Christ	109 Park Lane, Federalburg, Md. 21632	10
1926 Coleman, E. E. (E. Louise)	R		7 Elberly Drive, Chapel Hill, Newark, De. 19711	10

1975

		UNITED METHODIST CHURCH		79
1961 Coleman, John W. (Katherine Lucy)	E	Field Rep. Dept. Urban Ministries, Nat'l. Div. Bd. of Missions	85 VanArsdale Place, Teaneck, N.J. 07666	
1926 Collins, W. I. (Audle Elizabeth)	R		Route 1, Box 781, Lancaster, Va. 22503	6
1952 Commodore, G. O. (Janet H.)	E	Cambridge-Waugh	402 Pine St., Cambridge, Md. 21613	7
1972 Conner, Harry H. (Betsy A.)	R		207 Greenwood Rd. Wilm., De. 19804	4
1969 Conway, James A. (Irene P.)	AMR	Mt. Vernon-Grace	Box 1181, Tyaskin, Md. 21865	8
1970 Cooke, Bruce E. (Gall)	E	St. George's - Delaware City	St. George's, De. 19733	3
1941 Cooke, R. J. (Mary Frances)	E	Peninsula Conference Council Director	506 Westwood Drive Dover, De. 19901	5
1953 Covington, C. E. (Gladys Jane R.)	E	Union	1224 Heather Lane Wilmington, De. 19803	1
1966 Cox, C. Richard (Julie Ann)	E	Director Youth Services, Phila. Assoc. for Youth	6814 Ardleigh St. Phila., Pa. 19119	3
1964 Crawford, V. T., Jr. (single)	E	North East-Bayview	R.F.D. 1, Box 83, North East, Md. 21901	2
1935 Crockett, E. E. (Eloise Wesley)	R		R.F.D., Seaford, De. 19973	11
1972 Crossan, S. W., III (single)	PD	School	2409 Silverside Rd., Wilm., De. 19810	4
1933 Crosse, S. W. C. (Iris E.)	EDL		Box 4, Crossisles, Charlestown, Nevis, West Indies	3
1953 Cuff, G. Wayne (Mary)	E	Hillcrest: Bellefonte	8 White Oak Road, Wilm., De. 19809	1
1945 Curse, E. W. (Elsie L.)	R		St. Michaels, Md. 21663	4
1921 Davis, C. E. (Ester S.)	R		Meth. Manor House 1001 Middleford Rd., Seaford, De. 19973	18
1941 Davis, H. M. (Shirley)	E	Easton-St. Mark's	522 Trippe Ave., Easton, Md. 21601	10
1971 Dennis, Edgar N. (Sara E.)	AMD	Crisfield-Shiloh	Eden, Md. 21822	4
1968 Dennis, Louis R. (Madeline)	R		112 Devonshire Rd., Fairfax, Wilm., De. 19803	8
1972 Dennis, Roland W. (Loistine P.)	AMD	Oxford-Williamsburg	Oxford, Md. 21654	4
1938 Dickey, K. M. (Florrie Marie)	E	Greensboro: Burrsville	P.O. Box 57, Greensboro, Md. 21639	1
1927 Diehl, J. R.	R		Louise Ave., Box 138 Salisbury, Md. 21801	19
1935 Dise, W. L. (Mary Tiegan)	R		Box 35 Bivalve, Md. 21814	8
1922 Dix, Seldon G. (Ellis A.)	R		P.O. Box 222, Bridgeville, De. 19933	9
1972 Donnachie, Tom P., III (Judith Ann)	PD	Odessa	Main St. Odessa, De. 19730	2
1926 Donoway, W. A.	R		201 Powell Ave., Salisbury, Md. 21801	15
1973 Donophan, Chas. A. (Nancy Clair)	PD	Queen Anne Charge	Box 267, Queen Anne, Md. 21657	2
1956 Dore, William (Ruth C.)	E	Snow Hill: Whatcoat	102 W. Federal St. Snow Hill, Md. 21863	4
1970 Doughten, J. B., Jr. (Mary Evelyn)	AME	Greenwood Charge	P.O. Box 31, Greenwood, De. 19950	2
1970 Downing, Ivon P. (Helen Ruth)	AME	Clarksville: St. George's	Clarksville, De. 19937	2
1950 Dredden, A. J. (Deborah E.)	E	Laurel-Delmar	409 W. 6th Street Laurel, De. 19956	8
1929 Elbert, James W. (Marjorie H.)	R		149 A. Tuscola Ave., Salisbury, Md. 21801	7
1932 Elliott, Lee (single)	R		214 Lewis Drive, Lake Manor, Laurel, De. 19956	4

PENINSULA CONFERENCE

MAY

1958 Ellis, Ralph A., Jr. (Veda)	E	Richardson Park	11 N. Maryland Avenue Richardson Park, Wilm., De. 19804	6
1950 Evans, Howard E. (Lois Almata)	E	Milton: Goshen	103 Mulberry St., Milton, De. 19968	1
1974 Fansler, Kenneth G. (Evelyn)	AME	Assoc. Aldersgate	1014 Faun Road, Graylyn Crest, Wilm., De. 19806	2
1969 Fitzhugh, W. M., Jr. (Christine)	E	Georgetown: Grace	300 E. Market St., Georgetown, De. 19947	2
1935 Flater, H. B. (Louise M.)	EDL	Barratt's Chapel	Frederica, De. 19946	4
1970 Foard, Lloyd R. (Pat)	PD	Newark	P.O. Box 36, Newark, Md. 21841	2
1948 Foster, G. A. (Elizabeth S.)	E	Bridgeville: Union	101 Laws Street, Bridgeville, De. 19931	1
1934 French, J. E.	E	Rehoboth Beach: Epworth	19 Baltimore Ave. Rehoboth Beach, De. 19971	1
1915 Frye, A. B. (Cora Ethel)	R		1311 Taney Avenue Salisbury, Md. 21801	19
1968 Gammon, G. S. (single)	E	Staff, Youth Service Com. of Del.	45 Central Terrace, No. 7, Clifton Pk., Wilmington, De. 19802	7
1969 Garrett, Wm. J. (Sarah Hayes)	R		RD 4, Box 705, Delshire, Dover, De. 19901	1
1945 Geoghegan, W. D. (Sarah P.)	E	Prof. Religion, Bowdoin College	40 Federal St., Brunswick, Me. 04011	22
1916 George, J. P. (Amelia)	R		R.D. 2, Milton, De. 19968	27
1928 Gerald, C. D. (Melinda P.)	R		R.D. 2, Box 152C Eden, Md. 21822	9
1969 Gibbs, Marie F.	LPD	Boyer's Chapel	R.D. No. 1, Box 124, Worton, Md. 21678	4
1947 Given, R. G. (Lois Frances)	E	Frederica Charge	Frederica, De. 19946	4
1970 Gladden, Edward M. (Mary)	AME	St. Michaels: St. Luke's	Box 207, St. Michaels, Md. 21663	2
1969 Gladden, H. H. (Betty Lou)	AME	Hebron	Box 331, Hebron, Md. 21830	10
1935 Glass, W. A. (Eleanor Adeline)	E	Prof. Cedar Crest	1931 Highland Street, Allentown, Pa. 18104	21
1957 Godfrey, George C. (Carolyn L.)	E	Seaford-St. John's	239 W. Conwell Street, Seaford, De. 19973	7
1951 Golden, A. B. (Sarah)	E	Christ	10 Bracken Avenue Wilm., De. 19805	2
1970 Goodley, Edward C. (Nancy Ann)	E	Mardela Springs	Box 126, Mardela Springs, Md. 21837	3
1939 Goodley, G. W. (Margaret E.)	E	Assoc. Asbury- Minquadale	134 Colesbury Drive, Penn Acres, New Castle, De. 19720	4
1956 Gordy, H. L., Jr. (Beverly Clow)	E	Salisbury: Trinity	403 N. Division St. Salisbury, Md. 21801	1
1971 Graham, Ray F. (single)	E	Assoc. Red Lion- Glasgow	R.D. 1, Box S-19, Middletown, De. 19709	3
1971 Grattan, Harold N. (Bernice O.)	AMR		Box 72, Snow Hill, Maryland 21863	3
1970 Green, H. Sterling (Nettie P.)	E	Georgetown: Indian Mission	102 E. Laurel St., Georgetown, De. 19947	1
Green, Richard E. (Mary Lou)	LP	Upper Fairmount	Box 165-1, Upper Fairmount, Md. 21867	1
1970 Greene, C. R., III	E	Royal Oak	P.O. Box 126, Royal Oak, Md. 21662	2
1958 Greene, W. Hayward (A. Madeline)	E	Salisbury: Wesley Temple	RD 2, Box 182, West Rd., Salisbury, Md. 21801	1
1971 Greene, Wallace L. (Mabel)	AME	Taylor's Island	R.D. 1, Box 14 Preston, Md. 21655	13

1975

UNITED METHODIST CHURCH

79

1975 Greer, Hervey W. (single)	PD	Assoc. Ezion-Mt. Carmel	900½ Lombard Street, Wilm., De. 19801	1
Griffin, James O.	R		Stevens Smith Homes, 4400 W. Girard, Phila., Pa. 19104	9
1973 Grier, Kenneth W. (single)	PD	West Harrington Chg.	63 Commerce Street, Harrington, De. 19952	1
1969 Hackett, Thaddeus (Esther E.)	AME	Zion Ct.	Rt. 2, Mardela Springs, Md. 21837	11
1942 Hackett, W. O. (Marian R.)	E	Administrator-Methodist Country House	105 Oxford Place, Alapocas, Wilm., De. 19803	6
1959 Hackshaw, E. C. (Peggy Rose)	E	Berlin Circuit	Box 15, Berlin, Md. 21811	8
1975 Hall, Robert P. (single)	PD	Church Creek Chg.	Box 46, Church Creek, Md. 21622	1
1953 Hall, L. B. (Carolyn)	E	Div. of Adult Corrections State of Del.	101 Country Club Dr. Newark, De. 19711	9
1974 Hamilton, Donald E. (Joanne)	PD	St. Michaels-Royal Oak	210 Talbot Street, St. Michaels, Md. 21663	1
1959 Hamilton, R. L. (Marjorie B.)	E	Special Consultant, White House, Office for Drug Prevention	2412 Delaware Ave. Wilmington, De. 19806	5
1959 Hammond, C. E. (Anna B.)	E	Dover-Whatcoat	880 Forrest St., Dover, De. 19901	2
1971 Handy, Clarence E. (Margaret)	AME	Oakville-Cottage Grove	Tyaskin, Md. 21865	22
1935 Harris, Carlton M. (Lucy Cave)	R		50 Westmoreland St. Westminster, Md. 21157	5
1970 Harris, Robert L. (Lena Kay)	E	Clayton Charge	P.O. Box 266, Clayton, De. 19938	2
1936 Hart, Charles B. (Theodora T.)	E	Newark	102 Bent Lane, Newark, De. 19711	5
1938 Hastings, R. W. (Madilyn Elizabeth)	R		105 E. 3rd Street, Seaford, De. 19973	23
1957 Hays, Clarence H. (Patricia Jane)	E	Centreville	220 Broadway, Centreville, Md. 21617	2
1967 Helms, R. W. (Florence Jane)	E	Ebenezer-Newark	R.D. 3, Newark, De. 19711	10
1941 Hemphill, E. J., Jr. (Reba F.)	R		507 Selkirk Drive, Winter Park, Fla. 32789	1
1949 Hemphill, Wm., Jr. (Sarah Foster)	E	St. Paul's-Wilm.	4 Malvern Court, Devon, Wilm., De. 19803	7
1957 Henderson, G. M. (Virginia Caroline)	E	Peniel	117 E. Market St., Wilm., De. 19804	3
1970 Henry, Phillip A. (Lols L.)	AME	Millington-Pondtown	Chesterville Millington, Md. 21651	6
1918 Hennis, E. W. (Lorena K.)	R		15 Kerr St., Onancock, Va. 23417	18
1961 Herrman, C. C., Jr. (single)	E	Asst. Professor of Sociology	Western Maryland College, Westminster, Md. 21157	2
1969 Hilbert, James J. (Margaret E.)	AMR		114 Friendship Rd., Elkton, Md. 21921	5
1944 Hill, P. O. (Elizabeth B.)	E	Assoc. Wilm. Aldersgate	2410 Carr Avenue Wilm., De. 19803	2
1974 Hill, Greg W. (Rosemary)	PD	St. John's-Moore's	Lewisville, Pa. 19351	3
1971 Hilton, Paul R. (Bernice N.)	AME	Coleman	425 Bethune Drive, Dunleith, Wilm. De. 19801	3
1950 Hitchens, Wm. B. (Jean H.)	E	Silverbrook: Haven	2203 Lancaster Ave., Wilm., De. 19805	1
1965 Holden, John F. (single)	E	Harrison Street	623 N. Harrison St. Wilmington, De. 19805	4
1954 Holliday, J. V. (Hilda Louise)	E	Marshallton: Cedars	2716 Barnsley Rd., Wilm., De. 19808	1
Hopkins, Raymond	LP	Assoc. Asbury- Minquadale	615 Moores Lane Castle Hills New Castle, De. 19720	1

1941 Hopkins, R. W. (Annabel)	R		1055 28th Ave., N. Naples, Florida 33940	27
1948 Horney, E. J. (Miriam H.)	E	Chap. Del. Home & Hosp. for Chronically Ill	137 Sunnyside Road, Smyrna, De. 19977	8
1938 Hornung, D. O. (Mary Virginia)	E	Berlin-Stevenson	18 S. Main Street, Berlin, Md. 21811	3
1969 Howell, R. D. (Elizabeth)	E	Assoc. St. Paul's Wilmington	1309 Foulk Rd., Wilm., De. 19803	4
1935 Hubbard, R. C. (Dorothy B.)	E	Cambridge-Grace	308 Oakley St., Cambridge, Md. 21613	29
1940 Hudson, W. H. (Dorothy W.)	E	Millsboro-Grace	Church Street, Millsboro, De. 19966	3
1959 Huffman, Chas. C. (Daisy Margaret)	E	Princess Anne- Antioch	Princess Anne, Md. 21853	5
1972 Hurley, Thomas W. (Janice J.)	E	Queenstown-Grasonville	Queenstown, Md. 21658	4
1966 Hurlock, Charles G. (Linda L.)	E	Perryville-Principio	Perryville, Md. 21903	3
1959 Hurst, D. J. (Mauvette F.)	E	Delmar-St. Stephen's	Delmar, De. 19940	7
1960 Husted, Chester C. (Ruth)	R		Cardinal Drive, Salisbury, Md. 21801	2
1953 Irwin, J. A. (Edith H.)	E	Selbyville-Salem	Selbyville, De. 19975	10
1961 Isaacs, E. C. (Catherine M.)	E	Denton-St. Luke's	Box 66, Denton, Md. 21629	4
1969 Jackson, Edward H. (Elizabeth)	AME	Clarksville Charge	Clarksville, De. 19937	2
1950 Jeffers, H. C. (Rebecca P.)	R		P.O. Box 63, College Corner, Ohio 45003	16
1962 Jicha, H. F., Jr. (Eleanor L.)	E	Georgetown: Zoar	Box 233, 244 River Road, Millsboro, De. 19966	3
1969 Jolly, Emerson M. (Sarah M.)	R		P.O. Box 151, Upper Hill, Md. 21868	1
1974 Johnson, Vaughn (Debbie)	PD	Princess Anne: Metropolitan	33 E. Broad Street, Princess Anne, Md. 21853	1
1935 Jones, J. E. (Inez G.)	R		2301 W. 12th Street, Wilm. De. 19805	1
1971 Jones, Lewis R. (Rebecca)	AME	Chester-Stevensville	R.D. 1, Box 295 Chester, Md. 21619	
1961 Kauber, Donald W.		Dir. of Information & Ed. Dept. for Planned Parenthood	19 Church Street, Burlington, Vt. 05461	6
1932 Kay, J. M. (Phyllena Kay)	R		R.D. 2, Finksburg, Md. 21048	8
1938 Keene, M. H. (Dorothy A.)	E	Administrator-Seaford Manor House	401 Riverside Drive, Seaford, De. 19973	10
1971 Kelly, Robert G. (Ann B.)	E	Laurel-Mt. Pleasant	Central Avenue Laurel, De. 19956	3
1970 Kester, Edward E. (Susan M.)	E	Galena	Box 107, Galena, Md. 21653	2
1972 Ketterman, H. P., Sr. (Linda H.)	E	Sudlersville Charge	Sudlersville, Md. 21668	3
1920 Kincade, C. E. (single)	R		2618 W. 6th St., Chester, Pa. 19013	6
1964 Kirk, George P. (Betty Ann)	ESY		309 Gayview Drive Charleston, W. Va. 25306	6
1933 Kirwan, R. W. (Alberta T.)	R		R.D. 2, Box 331, Milford, De. 19963	6
1963 Knotts, J. W. (Sally)	E	Salisbury-Grace	Mt. Hermon Road Salisbury, Md. 21801	5
1938 Krams, H. K.	R		2706 Bardell Dr., Wilm., De. 19808	4
1972 Krause, Harley H. (Blanche A. K.)	E	Parsonsborg	Box 88, Parsonsborg, Md. 21849	2
1955 Lasbury, C. E. (Kaylene M.)	E	Hockessin	Box 185, Hockessin, De. 19707	7

1971 Lee, Edward W. (Queen Ann)	AME	Salisbury-Quantico	R.D. 1, Box 66, Salisbury, Md. 21801	12
1969 Lee, Jeremlah, Jr. (Minnie)	AME	Queenstown-Carmicnael	R.D. 1, Box 205 Queenstown, Md. 21658	1
1919 Leister, G. E. (Ruth)	R		Millsboro, De. 19966	17
1971 Lewis, Cevert A. (Shirley)	AME	Tome-Asbury	100 N. Main St., Port Deposit, Md. 21904	3
1969 Lewis, David T. (Caroline)	AME	Girdletree-Coolspring	Girdletree, Md. 21829	7
1914 Link, J. N. (Jinnie Elizabeth)	R		Methodist Manor House Middleford Rd., Seaford, De. 19973	14
1933 Littleton, D. A. (Marie W.)	R		N. Church St., P.O. Box 148, Sudlersville, Md. 21668	7
1970 Livingston, Kenneth W.	PD	Exec. Dir. Wesley Social Service Center	1845 S. Purdue Ave. Los Angeles, Calif. 90025	5
1956 Lucia, Frank (Helen A.)	E	Milford-Avenue	424 Kings Highway Milford, De. 19963	1
1950 Lyght, W. L. D.	R		712 W. 20th St., Wilmington, De. 19802	8
1938 Mackey, J. R. (Jayne S.)	R		c-o Pasadena Community Church, 112 70th St., St. Petersburg, Fla. 33707	1
1967 Magill, Earl (LeWanda Ruth)	E	Ocean View	Ocean View, De. 19970	6
1971 Manchester, H., Jr. (single)	E	Cherry Hill	R.D. 4, Elkton, Md. 21921	1
1965 Massimilla, J. A. (Edna M.)	E	Magnolia Charge	Box 256, Magnolia, De. 19962	3
1975 Matthews, Gonzelee (Cynthia)	LP	Mt. Vernon: Grace	623 N. Somerset Ave. Princess Anne, Md. 21853	1
1962 May, Felton E. (Phyllis H.)	E	Dist. Supt. Easton District	215 S. Hanson Street, Easton, Md. 21601	1
1972 Medzarentz, Haig S. (Elsie C.)	AMD	Church Hill: Price	Box 6, Church Hill, Md. 21623	1
1925 McBride, J. E. (Mattie)	R		P.O. Box 84, Fruitland, Md. 21826	11
1962 McCabe, K. K. (single)	E	Seaford: Mt. Olivet	758 Nylon Blvd., Seaford, De. 19973	1
1938 McCoy, P. E. (Althea Hite Cooley)	E	Wilmington-St. Mark's	1210 Flint Hill Road Arundel, Wilmington, De. 19808	2
1974 McCoy, Wayne (single)	PD	Federalsburg: Denton	206 Denton Road, Federalsburg, Md. 21632	1
1968 McKelvey, Paul T. (Karen E.)	E	Assoc. Grace-Wilm.	1500 Bedford Rd. Deerhurst, Wilm., De. 19803	4
1971 Meekins, Gary L.	E	Lewes Charge	Rt. 1, Box 112 Lewes, De. 19958	2
1959 Merrill, T. R. (Carolyn R.)	E	Chaplain, U.S. Army	Post Chapel Center, Fort Ord, Calif. 93941	13
1930 Milbury, F. D. (Lillian J.)	R		223 N. Bradford St. Dover, De. 19901	6
1941 Miller, A. S. (Carol J.)	E	Staff, Dept. of Finance & Field Serv. Board of Missions	7 Algonquin Road, Cambridge, Md. 21613	7
1958 Miller, N. L. (Sasha)	E	Assoc. Council Director	551 Westwood Dr. Dover, De. 19901	1
1969 Mills, Walter J. (Emma L.)	AMR		P.O. Box 547, Fruitland, Md. 21826	2
1974 Minker, Ralph L., Sr. (Ruth Edna)	R		105 Sharpley Rd. Sharpley, Wilm., De. 19802	2
1975 Mitchell, John F. (Single)	PD	Nanticoke-Bivalve	123 Main St., Nanticoke, Md. 21840	1
1973 Moore, Gary L. (Cylinda W.)	E	Quantico-Rockawalkin	RFD 1, Hebron, Md. 21830	1
1974 Mott, J. Arthur	LP	Neavitt: Bozman	Neavitt, Md. 21632	2

1965 Moyer, C. M. (Dorothy A.)	E	Camden-Woodside	38 S. Main Street, Camden, De. 19934	5
1932 Nichlas, H. N. (Mary H.)	R		14 Penn. Avenue, Milford, De. 19963	10
1969 Nurse, H. N. F. G.	R		4907 Ninth St., N.W. Washington, D.C. 20011	2
1951 O'Dell, J. C. (Emily Z.)	E	Colora-Hopewell	R.D. 1, Box 153, Colora, Md. 21917	3
1928 O'Neil, James (Myrtle May)	R		Box 286A, R. D. 2, Laurel, De. 19956	16
1971 Opher, Hester R. (Mrs.)	AME	Easton-Miles River	R.D. 1, Box 412, Easton, Md. 21601	16
1968 Owens, Harold E. (Cherie Ann)	E	Rising Sun-Janes	Box 242, Rising Sun, Md. 21911	3
1970 Owens, John R. (Nancy)	E	Assoc. Salisbury-Asbury	1214 Frederick Avenue Salisbury, Md. 21801	1
1956 Owens, W. H. (Marilyn H.)	E	Cambridge: Zion	610 Locust Street, Cambridge, Md. 21613	4
1965 Painter, B. E. (Nora H.)	E	Hurlock-Unity-Washington	Box 298, Hurlock, Md. 21643	6
1967 Parker, Gary O. (Sara M.)	E	Oriental Missionary Society	Box A, Greenwood, Ind. 45142	5
1925 Parks, H. M. (Leah E.)	R		311 Marsh Rd., Hillcrest Wilmington, De. 19809	14
1975 Parson, Paul H. (Single)	PD	School	Box 329, Gordon-Conwell Sem., South Hamilton, Mass. 01982	1
1959 Paul, David G. (Peggy A.)	E	Felton Charge	Main Street, Felton, De. 19943	3
1958 Payne, R. H., Jr. (Lorraine)	E	Christiana-Salem	Christiana, De. 19702	2
1955 Phillips, Roy B. (Theima W.)	E	Kent Island	Harbor View, Md. 21619	15
1961 Pitsenbarger, H. W. (Mary Frances)	E	Federalsburg-Concord	206 W. Central Ave. Federalsburg, Md. 21632	9
1965 Pittman, Wm. R. (Sharon)	E	Preston-Harmony	N. Main St. Preston, Md. 21655	4
1959 Poukish, C. H. (Joyce Louise)	E	North East-Hart's	308 S. Main St., North East, Md. 21901	1
1971 Poultney, N. L. (Sally)	E	Cambridge: Choptank	R.D. 3, Box 164A Cambridge, Md.	1
1974 Price, Michael L. (Betty)	PD	Bethel-Concord-Wesley	Pine St., Seaford, De. 19963	2
1934 Pritchard, D. T.	R		Box 60, Whaleysville, Md. 21872	3
1962 Pruitt, D. R. (Margaret)	E	Extension Agent-Youth	1502 Joshua Clayton Rd., Dover, De. 19901	4
1961 Pusey, I. R. (Dolores)	E	Red Lion	R.D., Bear, De. 19701	20
1975 Radway, G. H. (Lillian C.)	PD	Seaford Charge	35 Church Street, Bridgeville, De. 19933	6
1961 Randolph, J. T. (Maubra Jane)	E	Wyoming	Wyoming, De. 19934	3
1975 Rash, Richard C. (Single)	PD	Bethel Charge	Bethel, De. 19931	1
1957 Reiter, C. L. (Anna S.)	R		904 Hanover St., Salisbury, Md. 21801	19
1945 Revelle, W. H., Jr. (Carolyn H.)	E	Dist. Supt. Dover Dist.	431 N. State Street, Dover, De. 19901	1
1938 Reynolds, B. E. (Grace Collins)	E	Salisbury: Bethesda	103 W. William St. Salisbury, Md. 21801	2
1927 Reynolds, P. E. (Esther)	R		208 S. University Ave., Federalsburg, Md. 21632	11
1958 Rich, W. D. (M. Ardelle)	E	Assoc. Bethesda	101 Oakdale Rd., Salisbury, Md. 21801	8
1969 Ridley, D. M. (Ann F.)	E	Vienna-Elliotts	Box 278, Vienna, Md. 21869	4

1924 Ridout, Daniel L.	R		5704 Jonquil Avenue, Baltimore, Md. 21215	5
1956 Riffe, David (Joyce B.)	E	Wesley Foundation	192 S. College Ave. Newark, De. 19711	7
1973 Riley, James W. (Claudia H.)	E	Ridgely Charge	Box 595, Ridgely, Md. 21660	3
1971 Ringold, John W. (Lora Mae)	AME	Lincoln-Milford-Harrington	Rte. 1, Box 162, Lincoln, De. 19960	1
1964 Roberts, D. B. (Penny J. R.)	E	Ass't. Prof. Christian Ed. Scaritt College for Christian Workers	1008 18th Ave. South, Nashville, Tenn. 37212	
1970 Roberts, James H. (Gwendolyn Ophia)	AME	Still Pond-Coleman	Rt. 1, Box 111 Worton, Md. 21678	6
1958 Robinson, C. J. (Evelyn W.)	LPE	Easton-Bellevue	Rt. 5, Box 62, Easton, Md. 21601	4
1951 Robinson, W. L., Jr. (Eleanor Elizabeth)	E	New Castle-Mt. Salem	101 W. 6th Street, New Castle, De. 19720	1
1957 Rose, Kenneth R. (JoAnn W.)	E	Assoc. Peninsula-McCabe	2308 Paulwyn Drive, Wilmington, De. 19803	5
1918 Ross, G. S. (Grace B.)	E	Grace-Wilm.	1704 Bancroft Pkwy. Wilm., De. 19806	2
Russell, William E. (Angela C.)	R		3245 Fairway Drive, Lindengreen, Wilm., De. 19803	20
1947 Ruth, Dale L. (Margaret Elizabeth)	LPD	Wilm-Simpson	44 Covered Bridge Lane Newark, De. 19711	7
1947 Sanders, S. P. (Bernice C.)	E	Field Representative Dept. of Development & Promotion of the Peninsula U.M. Homes & Hosp. Inc.	161 Lakeside Drive, Laurel, De. 19956	2
1962 Schauer, Henry H. (Frances M.)	E	Nanticoke Circuit	Nanticoke, Md. 21840	13
1960 Scott, Carrol (Lucille)	R			1
Seals, Robert	E	Preston-Hurlock	R.D. 1, Box 277, Preston, Md. 21655	1
1957 Seyfert, F. C., Jr. (Jo Ann)	LP	Church Hill-Burrsville	R.D. 1, Box 63, Church Hill, Md. 21623	1
1936 Shield, E. R. (Ada Matthews)	E	Holly Oak	1511 Philadelphia Pike, Wilm., De. 19809	2
1937 Shockley, John R. (Edith M.)	R		7 Second St. Pocomoke City, Md. 21851	7
1957 Shockley, O. J. (Dorothy V.)	E	Ezlon-Mt. Carmel	4303 Whittier Drive, Wilm., De. 19802	1
1972 Short, Thos. Chester (Single)	E	Aldersgate	410 Country Club Drive, Wilm., De. 19803	1
1960 Short, Thos. Crawford (Mary H.)	PD	Dorchester Chg.	Box 98, Secretary, Md. 21664	1
1969 Shufelt, Vinton D. (Edith Sard)	E	Asbury-Minquadale	9 Fols Crescent, Penn Acres, New Castle, De. 19720	2
1956 Simperts, J. W., Jr. (Ethel Mary)	AMR		Rt. 7, S. Kaywood Dr. Salisbury, Md. 21801	2
1943 Smith, Curtis W. (Rosemary)	E	Assoc. Council Director	Camp Pecometh, Centreville, Md. 21617	1
1968 Smith, Jack S. (Nancy May)	E	Frankford	Box 37, Frankford, De. 19945	5
1956 Smith, Kyle N. (Margaret P.)	E	Salisbury: St. Andrews	Rt. 4, Box 606, Salisbury, Md. 21801	2
Smith, Samuel M. (Margaret K.)	E	Milford: Calvary	206 S. E. Front St., Milford, De. 19963	2
1928 Snapp, A. M. B. (Marguerite Lucille)	LP	Charlestown-St. John's	Charlestown, Md. 21914	3
1962 Spedden, H. P. (Elaine M.)	R			
	E	St. Paul's	101 N. Layton Avenue Wyoming, De. 19934	13
			604 Edlon Park Cambridge, Md. 21613	9

1918 Spence, O. H. (Pearl Rebecca)	R		58 S. Queen Street, Dover, De. 19901	9
1926 Spence, P. W. (Elizabeth O.)	R		4 Troy Avenue, Wilm., De. 19804	10
1934 Spencer, Charles P. (Edna B.)	R		407 E. Madison Ave. Magnolia, N.J. 08049	3
1938 Squires, C. H. (Alleen Perry)	EDL		Port Deposit, Md. 21904	2
1972 Stanley, George L. (Mamie)	AME	Centreville-Newton	Box 175, Hurlock, Md. 21643	6
1971 Stanley, Nelson C. (Margaret)	AME	East New Market- Linkwood	E. New Market, Md. 21631	19
1956 Stapleton, J. G.	E	Assoc. Council Dir.	1119 Westview Terr. Dover, De. 19901	6
1957 Starnes, R. W. (Martha E.)	E	Professor-Wesley College	College Square Dover, De. 19901	9
1971 Staten, William M. (Rose V.)	AME	Snow Hill-Ebenezer	107 S. Collins St., Snow Hill, Md. 21863	6
1966 Starrett, Robert W. (Carolyn J.)	E	Assoc. Wesley-Dover	17 Konshak Avenue Dover, De. 19901	4
1958 Staton, L. E. (Betty Ann)	E	Laurel-Christ	601 S. Central Avenue, Laurel, De. 19956	6
1949 Stazesky, R. C. (Mary Anne T.)	E	Brandywine-Trinity	1025 Faun Rd., Graylyn Crest, Wilmington, De. 19803	3
1964 Steckman, Ira D., Jr. (Mearl E.)	E	Smyrna-Asbury-Centennial	306 Hamilton Way Smyrna, De. 19977	6
1964 Stellges, George L. (Una Naomi)	E	Salisbury: Christ	Rt. 7, Box 66, Salisbury, Md. 21801	2
1971 Sterling, Wm. T. (Single)	PD	Oriole	Oriole, Md. 21848	4
1932 Stone, Walter H.	E	Assoc. Council Dir.	Worton, Md. 21678	6
1962 Stubbs, Simon N.	E	Director, Community Services Psychiatric Institute	8411 14th Avenue, Langley Park, Md. 20787	3
1960 Stookey, L. H. (Peggy Ann)	E	Asst. Prof. of Preaching & Worship	Wesley Theological Seminary, 4400 Mass. Avenue N.W. Washington, D.C. 20016	3
1965 Strickland, A. W. (Hattie Elizabeth)	R		421 Valley Rd., Havertown, Pa. 19083	11
1961 Strickler, C. E. (Mary)	E	Snow Hill-Bates	Box 13, Snow Hill, Md. 21863	15
Sye, Herbert (Berta)	LP	Whaleysville Chg.	Whaleysville, Md. 21872	1
1945 Tasco, Wm. M. (Single)	R			1
1928 Tawes, R. L. (Mabel S.)	R	Cannon	P.O. Box 18 Cannon, DE 19935	4
1974 Taylor, Alfred E. (Beverly)	PD	Mt. Vernon Charge	Box 203, Sharptown, MD. 21861	1
1973 Taylor, Edwin W.	PD	School	Duke Divinity, Durham, N.C. 27706	2
1969 Taylor, George W. (Inez N.)	AMR		Clarksville, DE 19937	2
1971 Taylor, John Edwin (Rosalee)	AMD	Bishopville-Showell	P.O. Box 375 Bishopville, MD 21813	2
1949 Thomas, E. C., Jr. (Elizabeth D.)	E	Dist. Supt. Wilm. District	202 Alapocas Dr. Wilmington, DE 19803	1
1914 Thomas, E. P. (Elsie D.)	R		Methodist Manor Hse. Seaford, DE 19973	20
1936 Thomas, Paul (H. Marjorie)	R		950 N.E. 2nd Terrace Boca Raton, FLA 33432	2
1966 Thomas, Robert L. (Jeanean B.)	E	Townsend	P.O. Box 60, Townsend, DE 19734	1
1930 Thomas, W. C. (Adelaide K.)	R		7426 N. 20th St. Phila., PA 19104	12
1972 Thompson, Dalsy	LPR		442 Fulton St. Dover, DE 19901	2

1958 Tingle, Melvin E. (Marguerite G.)	E	Oxford	Box 116, Oxford, MD 21654	2
1956 Todd, O. M. (Flora W.)	E	Vice President for Academic Affairs	10 Birch Drive Greenville, PA 16125	5
1950 Trader, Charles L.	R		c-o David Trader, 121 Beachwood St. Franklin, VA 23851	10
1965 Trall, Gary W. (Elaine Burkett)	E	Chesapeake City	Chesapeake City, MD 21915	4
1936 Truitt, F. H. (Mary V.)	R		200 Church St. Sharptown, MD 21861	1
Tubbs, Joseph J. (Florence)	E	Campus Manager, Wesley College	Rt. 1, Chesmar, Chestertown, MD 21620	3
1971 Tulak, Gary S. (Judith Ann)	E	Easton: St. Mark's Assoc.	R.D. 4, Box 522, Easton, MD 21601	1
1970 Tulak, Frank E. (Janice L.)	E	Assoc. Hillcrest- Bellefonte	31 Glenrock Dr. Radnor Green Claymont, DE 19703	2
1922 Turkington, T. J. (Doris)	R		600 Market St. Denton, MD 21629	16
1920 Turner, G. E. (Mae W.)	R		Uniontown, Carrol County, MD 21157	4
1971 Turner, William A. (Barbara)	AME	Allen	Allen, MD 21810	8
1975 Twilley, F. A., Jr. (Ann)	PD	School	Boston University Boston, Mass. 02215	1
1975 Valentine, Kenneth S.	PD	School	Drew Theological Seminary, Madison, New Jersey Pot Nets, Box D 385 Millsboro, DE 19966	1
1935 Van Cleaf, R. E. (Jeanette M.)	R		Cheswold, DE 19936	3
1970 Van Tine, John W. (Virginia R.)	E	Cheswold Charge		
1972 Varell, K. R., Jr. (Lorna F.)	E	Assoc. Seaford: St. John's	509C Bradford Terrace Seaford, De. 19973	2
1931 Vaughn, J. B. (Alice T.)	R		4 S. Clifton Ave., Brackton Ext. Wilmington, DE 19805	7
1920 Volk, F. M. (Viola)	R		27712 Ridge Rd. Damascus, MD 20750	16
1932 Von Hagel, J. J. (Virginia C.)	R		24 Golfview Dr., Apt. C-3, Newark, DE 19702	2
1963 Walker, D. E. (Ruth E.)	E	Rock Hall	Rock Hall, MD 21661	6
1969 Walker, Jesse H. (Charlotte)	E	Joy-Buttonwood	625 S. Heald St. Wilmington, DE 19801	5
1961 Wall, Thomas J. (Corrine J.)	E	Pocomoke City	200 Walnut St. Pocomoke City, MD 21851	3
1960 Wallace, Robert O. (Ebba)	E	Trappe: Burrsville	Box 46, Trappe, MD 21673	2
1953 Walton, Harold E. (Norma Jo)	E	Assoc. Newark	69 E. Main St. Newark, DE 19711	5
1967 Walz, Charles W. (Mary L.)	E	Seaford-Reliance	Rt. 1, Box 307, Seaford, DE 19973	2
1970 Walz, James P. (Margaret J.)	E	Mt. Lebanon	111 Laurel Ave., Wilmington, DE 19809	6
1971 Warner, Robert L. (Audrey A.)	E	Warwick	106 Mulberry Dr., Windy Hills, Newark, DE 19711	1
1961 Waters, Floyd E. (Margaret I.)	EDL		218 Lake St., Salisbury, Md. 21801	8
1971 Weber, F. David (Rosemary L.)	E	Calvary-Eastlake	2921 Tatnall Street, Wilmington, DE 19802	1
1929 Wheatley, G. H. (Frances H.)	R		R.D. 1, Box 213B, Snow Hill, Md. 21863	8
Wheedleton, John R. (Betty E.)	LPD	Williamsburg (Short Street)	R.D. No. 3, Box 216, Seaford, DE 19973	7

1957 Whitlock, R. P. (Mary E.)	E Wesley-Dover	140 Hazel Road, Dover, DE 19901	6
1943 Wildey, D. C. (Ellen E.)	E McCabe-Peninsula	1306 Copley Drive, Welshire, Wilmington, DE 19803	6
1952 Wilcox, C. E. (Blanche W. C.)	R	Box 712, Wabasso, Fla. 32970	6
1954 Wilkins, Ed. R. (Josephine A.)	E Chaplain, Wesley College	102 Governor's Avenue, Dover, DE 19901	8
1972 White, Dorothy E.	PD School	Emory University	4
1963 Williams, Nellie L.	E Milton-Nassau	R.F.D. Box 245, Milton, DE 19968	1
1945 Wilkins, H. O. (Dorothy)	E Salisbury: Asbury	504 Pine Bluff Rd., Salisbury, Md. 21801	3
1950 Wilkins, S. L.	E Golts-Sassafras	229 S. 58th St., Philadelphia, Pa. 19139	6
1945 Williams, J. I. (Anna M.)	R	P.O. Box 429, St. Michaels, Md. 21663	4
Williams, Jos. W. Jr. (Anita E.)	LP Chestertown-Pomono	Rt. 2, Chestertown, Md. 21620	2
1963 Willink, Alvin J. (Doris J.)	E Harrington-Houston	203 Welner Avenue, Harrington, DE 19952	1
1940 Willis, C. L. (Hazel R.)	R	R.D. 18, Cate Rd., Knoxville, Tenn. 37921	8
1971 Wilson, G. F. (Edith M.)	AME Pittsville-Willards	Pittsville, Md. 21850	10
1940 Wimberly, E. V. (Evelyn Mae)	R	3810 N. 16th Street, Philadelphia, Pa., 19140	15
1961 Wimbrow, L. E. (Olivia H.)	E Chestertown: First	P.O. Box 227, Chestertown, Md. 21620	1
1975 Wood, Fred Dickson, III (Patricia)	PD School	Wesley Theological Seminary	1
1973 Woodruff, Ellsworth P. (Ruth)	PD Worton-St. James	R.D. 2, Box 46, Chestertown, Md. 21620	3
1972 Yorkdale, Keith (Sunday)	PD W. Cecil Charge	Rt. No. 1, Box 223, North East, Md. 21901	3
1969 Young, Haswell G. (Georgiana C.)	E Pocomoke City Chg.	407 Oxford St., Pocomoke City, Md. 21851	1
1961 Young, James M. (Kathleen S.)	E Methodist Action Program	1404 Lovering Lane Wilmington, DE 19806	2

DEACONESS APPOINTMENTS

Mrs. Daisy Cabean, Retired, Ezion-Wilmington Quarterly Conference. Address: Rt. No. 1, Box 214, Lockesburg, Ark. 71846

Miss Olive Cook, Del. Div. Social Services; Social Worker, 2200 Elmfield, Wilmington, Delaware 19810 (Aldersgate)

STUDENT LAY PASTORS

Name	Appointment	Address	Yrs. Served
Ball, William T. (Florence)	Girdletree-Stockton	Girdletree, Md. 21829	4
Beckett, Noah L. Brittingham, Austin	Wittman-McDaniel Georgetown Chg.	Wittman, Md. 21676 Rt. 1, Box 208, Georgetown, DE 19947	3 1
Burbage, John D. (Janis H.)	Smith Island	Ewell, Md. 21814	5
Carmean, James, Jr. (Doris A.)	Gumboro-Whitesville	R.D. 3, Box 243, Millsboro, DE 19966	2
Crockett, Dewey Downing, William (Martha)	Deal Island-St. Johns Powellville Charge	Deal Island, Md. 21821 Powellville, Md. 21852	3 3
Elchelberger, David A.	Wingate-St. Thomas	Wingate, Md. 21675	1

Gentzler, Richard (Marilyn A.)	Crapo Charge	Crapo, Md. 21636	2
Hurley, Vernon (Theresa)	Laurel Charge	146 Delaware Avenue, Laurel, DE 19956	1
McIntyre, Ralph B. (Hazel M.)	Crisfield: Mt. Pleasant	Crisfield, Md. 21817	3
Norris, Ronald J. (Lara J.)	Rock Hall-Fairlee	Rock Hall, Md. 21661	3
Scott, James (single)	East New Market	Box 95E, East New Market, MD 21631	2
Wallace, Wm. T., Sr. (Julie)	Fruitland-Mt. Calvary	Anderson St., Fruitland, Md. 21826	2

RETIRED APPROVED SUPPLY PASTORS

Abbott, Wilmer E. (Helen), 906 Highland Ave., Marshallton, Wilmington, DE 19808
 Cottingham, Charles H., c-o Reginald L. Cottingham, 1117 E. Johnson Street, Philadelphia, Pa., 19138
 Elliott, Milton R., Box 181, Laurel, DE 19956
 Fox, Clarence J. (Sarah Elizabeth), 201 Federal St., Apt., No. 13, Easton, Md. 21601
 Hudson, Arthur T. (widowed) The Methodist Manor House, Seaford, DE 19973
 Hughes, Ralph H. D., (Carrie B.) 9 Lindbergh Ave., Silview, Wilmington, DE 19804
 James, Ophelia O., 6033 Haverford Avenue, Philadelphia, Pa., 19151
 Jones, Grover N. (Nellie) Rt. 1, Salisbury, Md. 21801
 Milliner, Milton C., (Lottie M.) Rt. 4, Box 49, Seaford, DE 19973
 Ralph, Harlan M., R.F.D. 2, Delmar, DE 19940
 Roberts, Maxwell, J. (Gulla Marjorie), Box 502, Hebron, Md. 21830
 Smith, Muriel C., Box 516, Hebron, Md. 21830
 Steen, James C., Sr., c-o The Methodist Manor House, Seaford, DE 19973
 Turkington, Albert A. (Emily G.) Willards, Md. 21874
 White, Isaac H., Rt. 1, Box 187, Salisbury, Md. 21801
 Wilkins, Clarence E., (Ruth) Laurel Highway, R.D., No. 3, Millsboro, DE 19966
 Wilson, George, 1937 Tanan Place, District Heights, Md. 20028

MINISTERS OF CHRISTIAN EDUCATION

Clifford A. Armour, Jr., Ocean City, Md., Frederick M. Bruner, Salisbury, Md., Kenneth Fanzler, Wilmington, DE., Frederick C. Seyfert, Wilmington, DE.

DIRECTORS OF CHRISTIAN EDUCATION

Miss Olive Cook, Delaware Division of Social Services, 2200 Elmfield, Wilmington, DE 19810
 Mrs. Felton E. May, 215 South Hanson Street, Easton, Maryland 21601
 Herbert N.F.G. Nurse, 4907 Ninth Street, N.W., Washington, D.C. 20011
 Miss Jessie Stevens, Mt. Olivet Church, Seaford, DE 19973
 Mrs. Cheryl Bornt Johnson, Avenue Church, Milford, DE 19963

EDUCATIONAL ASSISTANT

Mrs. Mary Morgan, Goshen U.M. Church, 106 Ellendale Rd., Milton, DE 19968

DIRECTORS OF MUSIC

Mrs. C. M. Cohen (Joann), Federalsburg, Md. 21632
 Mrs. Wanda L. Ewing, Union Church, Federalsburg, Md. 21632
 Mr. Thomas Mowbray, 86 Princeton Arms, N. Cramberry, N.J., 08512
 Mrs. Genevive R. Palmer, St. Luke's Church, Denton, Md.
 Mrs. Evelyn D. Swensson, Aldersgate Church, Wilmington, DE

ASSOCIATE IN MUSIC

Mrs. Elbert (Thelma) Green, Christ Church, Roselle, Wilmington, DE.

ASSOCIATE IN CHURCH BUSINESS ADMINISTRATION

Theodore W. Briggs, Wesley United Methodist Church, Dover, DE

WIDOWS DIRECTORY

- Andrews, Mrs. Milton S.
(Zoe H.)
Atkins, Mrs. C. H.
(Minnie D.)
Baker, Mrs. Frank A.
(Louise S.)
Bicking, Mrs. J. R.
(Lucille H.)
Bolden, Mrs. Richard A.
(Anna)
Bradley, Mrs. Sidney B.
(Mary Catherine)
Branford, Mrs. Charles W.
(Ruth W.)
Brewer, Mrs. Otho G.
(Flora E.)
Brinton, Mrs. Thomas B.
(Anna L.)
Brown, Mrs. Geneva G.
Brown, Mrs. William W.
(Emma J.)
Butler, Mrs. Charles P.
(Katie)
Caudill, Mrs. Sadie E.
Clarkson, Mrs. C. S.
(Edith P.)
Collis, Mrs. Ralph H.
(Emma)
Connelly, Mrs. Olie H.
(Gertrude)
Covington, Mrs. Charles T.
(Lula M.)
Culhane, Mrs. Charlotte

Crum, Mrs. Ira E.
(Mildred)
Davis, Mrs. Wilson
(Elizabeth)
Devron, Mrs. Walter T.
(Sadie H.)
Ferry, Mrs. R. E.
(Lillian A.)
Goodhand, Mrs. V. Myers
(Charlotte)
Fordham, Mrs. Mabel
Gould, Mrs. Robin
(Katherine W.)
Grant, Ada P.
Grant, Mrs. Roland
(Mary L.)
- c/o Methodist Country House,
4830 Kennett Pike, Wilmington, Delaware 19807
Viola, Delaware 19979

Seaford Manor House, 1001 Middleford Road,
Seaford, Delaware 19973
Berlin, Maryland 21811

459 W. 148th Street, New York, N.Y., 10031

203 S. Broad Street, Middletown, Delaware
19709
c/o Methodist Manor House,
Seaford, Delaware 19973
Mardela Springs, Maryland 21837

Methodist Country House, 4830 Kennett Pike,
Wilmington, Delaware 19807
P.O. Box 59, Trappe, Md. 21673
Clarksville, Delaware 19945

200 Pryor Avenue, Salisbury, Md. 21801

High Street, Harrisville, N.Y., 13648
Apt. H-21, Rockford Road,
Wilmington, Delaware 19806
Wesley Manor, Jacksonville, Florida 32223

71 Cookman Avenue, Ocean Grove, N.J. 07756

Fruitland, Maryland 21826

Mayfair Apts., 205-A, 1300 N. Harrison St.,
Wilmington, Delaware 19806
R.D. 1, Camden Ave., Ext. Box 244,
Salisbury, Maryland 21801
1144 17th Avenue, N. Lake Worth, Florida 33460

2042 N. 18th Street, Philadelphia, Pa. 19121

951 S. Main Street, Meadville, Pa. 16335

The Glen Mills School, Glen Mills, Pa., 19342

Frankford Road, Dagsboro, Delaware 19939
2900 Connecticut Ave., N.W.,
Washington, D.C. 20008
5124 Concordia Street, Fairfax, Va. 22030
306 2nd Street, Bridgeville, Del. 19933

- Green, Mrs. Robert E.
(Cora M.)
Hamblin, Mrs. Edith P.
Hanby, Mrs. Bessie B.
Harris, Mrs. Charles C.
(Eura S.)
Herson, Mrs. Frank
(Jennie)
Holdway, Mrs. Grace E.

Hubbard, Mrs. John H.
(Goolie)
Hughes, Mrs. Betty Louise
Ingram, Mrs. Joshua
(Juanita)
Jackson, Mrs. George T.
(Odella)
Jefferson, Mrs. Otis P.
(Bertha C.)
Jones, Mrs. Carrie M.
Jones, Mrs. Velma Louise
Kiah, Mrs. James A.
(Catherine B.)
Knicely, Mrs. Asa E.
(Janet)
Lockman, Mrs. James O.
(Jaal L.)
Loss, Mrs. Robert F., Jr.
(Olive B.)
Marks, Mrs. Mary A.
McDowell, Mrs. Abraham A.
(Ida E.)
McDowell, Mrs. Emory W.
(Nettie)
McFarland, Mrs. Anna S.
McGill, Mrs. Abram L.
(Martha V.)
Mills, Mrs. Frances W.
Mills, Mrs. Rufus W.
(Pauline J.)
Morris, Mrs. George A.
(Mary E.)
Mulligan, Mrs. Thomas C.
(Nellie E.)
Nichols, Mrs. James L.
(Laura W.)
Pettus, Mrs. J. B.
(Ruth E.)
Pigueron, Mrs. George H., Jr.
(Margaret H.)
Price, Mrs. James T.
(Blanche N.)
- Colonial Manor Apts., C-2,
Chestertown, Md. 21620
303 Chestnut Avenue, Wilmington, De. 19809
R. D. No. 2, Delmar, De. 19940
c/o S. A. Millinier, R.D. 4, Chester, Pa. 19380

Milford, De. 19963

4514 Verona Drive, Klair Estates,
Wilmington, De. 19808
207 W. 7th Street, Harrington, De. 19952

207 Edgewood Road, Wilmington, De. 19803
622 Watauga Ave., Elizabethton, Tenn. 37643

102 N. Ross Street, Snow Hill, Md. 21863

Methodist Manor House, 1001 Middleford Road,
Seaford, Delaware 19973
1030 Belmont Ave., Philadelphia, Pa. 19104
Box 2, Dames Quarter, Md. 21820
P.O. Box 601, Salisbury, Md. 21801

503 W. College Avenue, Salisbury, Md. 21801

R. D. 1, Lincoln, Delaware 19960

Odessa, Delaware 19730

759 W. North St., Dover, De. 19901
P.O. Box 206, Vienna, Md. 21869

25 Anstel Avenue, Newark, De. 19711

c/o Methodist Manor House, Seaford, De. 19973
119 Delaware, Grand Rapids, Mich. 49507

R.D. 1, Box 53A, Barclay, Md. 21607
Chance, Md. 21816

907 N. Division St., Salisbury, Md. 21801

Anne B Street, Rehoboth Beach, De. 19971

611 Amberly Rd., Sharpley, Wilm. De. 19803

227 Morgan Street, Lynchburg, Va. 24501

1401 Pennsylvania Ave., Wilmington, De. 19806

East New Market, Md. 21631

Pruitt, Mrs. Jesse W.
(Willie) 654 Washington St., Camden, N.J. 08103

Randall, Mrs. Lillian P.
Randall, Mrs. Thomas E.
(Mary E.) Delmar, Delaware 19940
1004 Walnut Street, Wilmington, De. 19801

Reid, Mrs. Annie L.
Schauer, Mrs. Peter M.
(Mary F.) R.D. 2, Eden, Maryland 21822
48 Haines Avenue, Berlin, N.J. 08009

Shockley, Mrs. Earl M. c/o Methodist Country House,
4830 Kennett Pike, Wilmington, De. 19807
316 Crestview Apts., 2700 Market Street,
Wilmington, De. 19802

Snead, Mrs. Catherine J. c/o James Beard, Newmanstown, Pa. 17073

Snyder, Mrs. Samuel
(Margaret)

Spry, Mrs. Charles W.
(Nellie) 32 Elm Terrace, Dover, De. 19901

Stafford, Mrs. Mary V.
Stevenson, Mrs. James H.
(Ella M.) R.D. 1, Box 158, Cambridge, Md. 21613
R.D. 1, Box 140, Snow Hill, Md. 21863

Strausburg, Mrs. C. R.
(Nettie) 9-H Laurel Hill Rd., Greenbelt, Md. 20770

Thawley, Mrs. Roy T.
(Mary E.) Dorset Apt., 1301 N. Harrison St.,
Wilmington, De. 19806

Thomas, Mrs. Charles C.
(Salena P.) 3401 Gwynns Falls Parkway,
Baltimore, Md. 21216

Thomas, Mrs. Robert W.
(Minnie) 453 Winona Street, Philadelphia, Pa. 19144

Tomlison, Mrs. Floyd L.
(Julia) 6808 McCallum Street, Philadelphia, Pa., 19119

Trader, Mrs. John
(Ruth) Garden Court Apts., G-1, Dover, De. 19901

Wallace, Mrs. Mabel
Waters, Mrs. Martin V.
(Hettie M.) R.D. 1, Box 16A, Cordova, Md. 21625
5940 Vine Street, Philadelphia, Pa., 19139

Waters, Mrs. William E.
(Celeste) 807 N. DuPont Street, Wilmington, De. 19805

Watson, Mrs. James U. Sr.
(Marie C.) 936 W. Dauphin Street, Philadelphia, Pa. 19133

Wells, Mrs. Madeline D.
Whedbee, Mrs. John H.
(Hattie H.) R. 3, Delmar, De. 19940
4818 Park Heights Avenue,
Baltimore, Md. 21215

White, Mrs. Frank
(Mary M.) 522 Taylor Avenue, Linwood, Pa. 19062

Wimbrow, Mrs. Lawrence E.
(Audrey B.) Methodist Manor House, 1001 Middleford Rd.,
Seaford, De. 19973

Wooten, Mrs. Reba Greenville Apts., 708, 758 Christiana Rd.,
Newark, De. 19711

Zimmerman, Mrs. August F.
(Helen B.) 17 West Manor Apts., Seaford, De. 19973

WIDOWS OF LAY PASTORS

Anderson, Mrs. John H.
(Lula) P.O. Box 54, Massey, Md. 21650

Brown, Mrs. Charles W. D.
(Kay) 6140 Larchwood Avenue,
Philadelphia, Pa., 19143

Brown, Mrs. Esther P. 3329 W. Allegheny Avenue,
Philadelphia, Pa., 19140

Caldwell, Mrs. Blanche V.
Chandler, Mrs. Basil
Collins, Mrs. John S.
(Estella) Box 51, Claiborne, Md. 21624
RFD 1, Hebron, Maryland 21830
121 Poplar Street, Apt. 1A,
Wilmington, De. 19801

Foster, Mrs. Emmons N.
(Hazel C.) R.D., Church Creek, Md. 21622

Guyer, Mrs. Minnie
Hall, Mrs. Harvey
(Lillie M.) 309 Ohio Avenue, Salisbury, Md. 21801
Trappe, Md. 21673

Henry, Mrs. Noble N.
(Rosie) R.D. 1, Henderson, Md. 21640

Hill, Mrs. Juanita D. 3 Phyllis Drive, Newkirk Estates,
Newark, De. 19711

Hodges, Mrs. L. F.
(Elizabeth) Apt. 618, Bel-Park Tower,
3800 W. Belvedere Ave., Baltimore, Md. 21215

Holden, Mrs. Edward W.
(Lois E.) 1534 E. 22nd Street,
Los Angeles, California 90011

Hughes, Mrs. Mary E. 3930 — 1st St., S.E. Apt. 120,
Washington, D.C. 20032

Hyland, Mrs. Mary V. c/o Mrs. Odessa McBride,
210 Delaware Avenue, Salisbury, Md. 21801
216 S. Washington Street, Snow Hill, Md. 21853

Johnson, Mrs. Ernest J.
(Minnie H.) The Methodist Manor House, Seaford, De. 19973

Kirby, Mrs. Robert
(Ella N.) 7 Holly Oak Road, Gwinhurst,
Wilmington, De. 19806

Layton, Mrs. Elsie G. 302 Gay Street, Cambridge, Md. 21613

McWilliams, Mrs. Guy
(Marg.) P.O. Box 594, Fruitland, Md. 21826

Molock, Mrs. Leah
Murray, Mrs. Bertha P.
Nichols, Mrs. William A.
(Pauline M.) Chance Point, McDaniel, Md. 21647
Oxford, Md. 21654

Prettyman, Mrs. Daniel B.
(Elizabeth) 3813 Ednor Avenue, Baltimore, Md. 21218

Townsend, Mrs. O. Lloyd
(Maude) 103 Pine Street, Apt. No. 3, Seaford, De. 19973

Travers, Mrs. Alonza H.
Washington, Mrs. Natalie
Wood, Mrs. David E.
(Jessie) Rock Hall, Md. 21661
109-28 196th Street, Hollis, N. Y., 11212
2031 S. Reme Drive, Santa Ana, Calif. 92704

LAY PASTORS AND CERTIFIED LAY SPEAKERS DIRECTORY

DOVER DISTRICT Licensed To Preach

Brown, John L. (Wyoming), 14 Front Street, Wyoming, Delaware 19934
Cannon, Royce (Seaford), RD 1, Rhodesdale, Maryland 21632
Dixon, Clarence (Metropolitan), Houston, Delaware 19954
Fordham, Mrs. Mabel (St. Georges), Dagsboro, Delaware 19939
Hopkins, Alden, Jr. (Conley's) RFD, Lewes, Delaware 19958
Morgan, Henry J. (Goshen) 106 Ellendale Road, Milton, Delaware 19968
Waples, Augustus (Mt. Pleasant), Rehoboth Beach, Delaware 19971
Waples, James (Mt. Pleasant) Rehoboth Beach, Delaware 19971

Certified Lay Speakers

Benton, William (Wesley), 135 Pine Street, Dover, Delaware 19901
Blackwell, Mrs. Olivia (Mt. Calvary) P.O. Box 106, Bridgeville, Delaware 19933
Blades, Dalton (Salem) Selbyville, Delaware 19975
Boss, Leroy G. (Wesley) 538 West Street, Dover, Delaware 19901
Brittingham, Lloyd, (Carey's) Lake Dr. & Gov. Avenue, Laurel, Delaware 19956
Burton, Mrs. Cleora (Wesley Temple), Box 166C, Lincoln, Delaware 19960
Caley, George L. (Asbury), 118 S. Delaware St., Smyrna, Delaware 19977
Carey, P. Donald (Cheswold Charge), 2366 DuPont Highway, Dover, Delaware 19901
Cephas, Fred G. (Wesley Chapel), Rd. 1, Box 180 A, Lincoln, Delaware 19960
Cephas, Mrs. Elsie (Wesley Chapel) Rd. 1, Box 180 A, Lincoln, Delaware 19960
Challman, Arthur J. (Grace), P.O. Box 344, Millsboro, Delaware 19966
Collins, Johnson S. (Wesley Chapel), Millsboro, Delaware 19966
Cooke, Sara D. (Trinity Chapel), 47 Church Street, Bridgeville, Delaware 19933
Crappier, Mrs. Helen D. (Wesley Chapel), Rd. 1, Box 166, Lincoln, Delaware 19960
Davis, Robert A., (Wesley Chapel), 804 N. Washington St., Milford, Delaware 19963
DeShields, Martha M. (Bethel-Bridgeville), P.O. Box 322, Federalsburg, Maryland 21632
Dill, Harry (Jack), (Asbury), Raughley Hill Rd., Harrington, Delaware 19952
Dodd, Lee K. (St. Johns, Georgetown Charge), 700 E. Laurel St., Georgetown, Delaware 19947
Donaway, Charles R. (Grace), P.O. Box 662, Millsboro, Delaware 19966
Donovan, G. Leon (Prospect), Rd. 1, Box 226, Felton, Delaware 19943
Donovan, Mrs. Jean O. (Prospect), Rd. 1, Box 226, Felton, Delaware 19943
Dredden, Alonzo, M. (Mt. Calvary), 45 Church Street, Bridgeville, Delaware 19933
Dredden, Mrs. Dora D. (Mt. Calvary), 45 Church Street, Bridgeville, Delaware 19933
Drummond, Richard L. (Mt. Olivet), 804 W. Ivy Drive, Seaford, Delaware 19973
Ellis, Nelson E. (Trinity), 17 David Street, Frederica, Delaware 19946
Evans, Alphonso, (Bridgeville Circuit), R.D. No. 2, Bridgeville, Delaware 19933
Evans, James S. (Bridgeville Ct.), 34 Church Street, Bridgeville, Delaware 19933
Fleetwood, Manning, Rd. 2, Box 12C, Bridgeville, Delaware 19933 (Wesley)
Foskey, Clifton J. (Ewell-St. Paul), Rd. 2, Box 616, Smyrna, Delaware 19977
Gallo, Anthony (Prospect), Rd. 3, Box 179, Harrington, Delaware 19952
Gooch, Louise M. (St. Paul), Box 317, Lewes, Delaware 19956
Grim, Blanche W. (Lincoln Charge), 67 N. Ann Ave., Dover, Delaware 19901
Hall, Richard T. (Calvary), 910 S.E. Front Street, Milford, Delaware 19963
Haughey, Perce R. (Calvary), 110 Bridgeham Avenue, Milford, Delaware 19963
Hopkins, Edwin (Prospect), Rd. 3, Harrington, Delaware 19952
Hopkins, William C. (Conley's Chapel), Rd. 1, Box 211-A, Lewes, Delaware 19958
Hudson, Donald E. (Salem), Rd. 2, Box 212 A, Selbyville, Delaware 19975
Johnson, Clarence, (Harmony), Rd. 1, Millsboro, Delaware 19966
Johnson, Ira L. (John Wesley), P.O. Box 413, Selford, Delaware 19973
Jackson, Mrs. Pearl (Mt. Calvary), 209 First Street, Bridgeville, Delaware 19933
Jones, Roy E. (Carey's), Box 453, Millsboro, Delaware 19966
Kelly, Roland W. (Gethsemane), 7 Nanticoke Circle, Seaford, Delaware 19973
King, David W. (Calvary), R.D. No. 4, Box 260, Milford, Delaware 19967

King, Mrs. Leona (Goshen), R.R. No. 1, Box 285, Milton, Delaware 19968
Knight, John C. (Wyoming), 14 Huntly, Dover, Delaware 19901
Kovach, Olga (Avenue), 255 Rehobeth Blvd., Milford, Delaware 19963
LeGates, Russell K. (Prospect), 108 Center Street, Harrington, Delaware 19952
Lloyd, Marguerite M. (Wesley), 205 Wilson Street, Georgetown, Delaware 19947
Lloyd, Raymond W. (Wesley), 205 Wilson Street, Georgetown, Delaware 19947
Lort, Richard (Salem), R.D. No. 2, Box 101 A, Selbyville, Delaware 19975
Lynch, Harold A. (Frankford Charge), R.D. No. 3, Frankford, Delaware 19945
Marvel, James L. (Bethesda, Georgetown Circuit), Rd. 1, Box 70, Georgetown, Delaware 19947
Mason, Howard (Mt. Olivet), 135 Pine Cone Drive, Seaford, Delaware 19977
McDougall, Thomas L. (Wesley), R.D. No. 2, Box 64-A, Georgetown, Delaware 19947
McQueen, Keith, (Cokesbury), R.D. No. 1, Box 115, Rhodesdale, Maryland 21659
Messick, Audrey (Calvary), 207 Kings Highway, Milford, Delaware 19963
Mifflin, Mrs. Jeannette (Wesley Chapel), Box 166 B, Lincoln, Delaware 19960
Miller, M. Jean (Prospect), P.O. Box 34, Viola, Delaware 19979
Millman, Richard, (Whites Chapel), R.D. No. 1, Box 185, Milton, Delaware 19968
Moore, Thomas I. Jr. (Cheswold Charge), 4 Karl Drive, Rd. 4, Dover, Delaware 19901
Mortimer, George S. (Bethel, Bridgeville Circuit), Seaford, Delaware 19973
Nicklas, J. Norman (Christ), 131 Bethel Rd., Laurel, Delaware 19956
Olsen, Grace E. (Calvary), Rd. 4, Box 88, Milford, Delaware 19963
Page, Verdle A. (John Wesley), 234 North Street, Seaford, Delaware 19973
Pettit, Royston (Conley's Chapel), Rd. 1, Box 325 A, Millsboro, Delaware 19966
Rayne, Richard E. (Salem), Duke Street, Selbyville, Delaware 19975
Rich, Mrs. Nellie (Mt. Calvary), 40 Church Street, Bridgeville, Delaware 19933
Reynolds, Leonard C. Jr. (Calvary), 917 S.E. 2nd Street, Milford, Delaware 19963
Ridley, Joel W. (Cheswold Charge), Box 226, Rd. 4, Dover, Delaware 19901
Robins, Earnest, (Mt. Calvary), Box 324, Bridgeville, Delaware 19933
Scott, Charles B. (Zoar), R.D. No. 2, Box 188 A, Millsboro, Delaware 19966
Selby, Mrs. Cora N. (Israel), R.D. No. 2, Box 343, Laurel, Delaware 19956
Slater, Barry (Wesley), Rd. 1, Box 359 A, Seaford, Delaware 19973
Smith, Harry S. (Wesley), R.D. No. 1, Box 59, Georgetown, Delaware 19947
Stevenson, Shennon (Trinity), R.D. No. 1, Box 66, Felton, Delaware 19943
Stevenson, William W. (Whatcoat), 801 W. Divison Street, Dover, Delaware 19901
Swigle, Dick, (Grace), R.D. No. 3, Box 462, Millsboro, Delaware 19966
Taylor, Pauline M. (Whatcoat), M-21, Caryle Gardens, Dover, Delaware 19901
Tindley, Carlton (Salem), Box 13, Selbyville, Delaware 19975
Todd, Ralph M. (Christ), 104 Brocklyn Avenue, Laurel, Delaware 19956
Warren, Mrs. Meredith, (Harmony), R.D. No. 1, Box 26 B, Millsboro, Delaware 19966
Webb, Hyland (Prospect), R.D. No. 3, Box 27, Harrington, Delaware 19952
Williamson, Ebenezer, (Mt. Calvary), P.O. Box 344, Bridgeville, Delaware 19933
Winebrenner, Guy, (Asbury), R.D. No. 1, Harrington, Delaware 19952
Young, Evelyn A., (Wesley Chapel), R.D. No. 1, Box 170 B, Lincoln, Delaware 19960
Young, Howard R., Jr., R.D. 1, Box 317, Lincoln, Delaware 19960 (Calvary, Milford)
Young, Robert A. (Wesley Chapel), R.D. No. 1, Box 169, Lincoln, Delaware 19960

EASTON DISTRICT Licensed To Preach

Baltimore, Thomas A. (Federalsburg-Zion), RD 1, Box 351, Federalsburg, Md. 21632
Beckwith, W. Roger (Cambridge-Zion), Bonnoe Brook, Cambridge, Md. 21613
Dickerson, Alonza (Bellevue-St. Luke), Glenwood Avenue, Easton, Md. 21601
Dobson, Mrs. Carrie (Easton-Asbury), 312 South Street, Easton, Md. 21601
Duker, Mrs. Reba (Rock Hall-Fairlee), Route 2, Chestertown, Md. 21620
Farnell, Robert E., III (Cambridge-Zion), Box 415, Cambridge, Md. 21613
Frazier, Frank (Easton-John Wesley), RD 2, Box 230, Easton, Md. 21601
Gibbs, Mrs. Marie (Coleman-Union), RD 1, Box 124, Worton, Md. 21678
Girod, Roylance (John Wesley-Carmichael), RFD 1, Box 29, Queenstown, Md. 21658
Hawkins, Holland (Cordova-Earl's Chapel), RD 3, Box 194, Centreville, Md. 21617
Henry, Mrs. Charles (Ridgely-Greensboro), RD 1, Box 6, Goldsboro, Md. 21636
Henry, Mrs. Rosie (Ridgely-Greensboro), RD 1, Henderson, Md. 21640
Hynson, Amos, Sr. (Church Hill-Mt. Zion), RD 2, Box 136, Centreville, Md. 21617
Isaacs, Paul Everett, (St. Luke's-Denton) 112 Fifth Avenue, Denton, Md. 21629
Jackson, Harold (East New Market), RD 1, Box 65A, East New Market, Md. 21631
Johnson, Mrs. Clarence (Union), RD 1, Box 78, Goldsboro, Md. 21636
Johnson, James P. (Federalsburg-John Wesley), RD 2, Box 115, Federalsburg, Md. 21632
King, Benjamin H. (Bellevue-St. Luke), Bellevue, Md. 21608

Larmore, Elwood A. (Christ-Federalburg), Landing Neck Road, Easton, Md. 21601
 Lake, Mrs. Minnie S. (Hurlock), Box 87, Hurlock, Md. 21643
 Lawrence, Mrs. Lutetia (Royal Oak), Connor St., St. Michaels, Md. 21663
 Lee, Robert E. (John Wesley), RD 2, Box 220, Easton, Md. 21601
 Meekins, Mrs. Ada (Taylor's Island), RD 1, Cambridge, Md. 21613
 Molock, Mrs. Hazel (Alreys), RD 1, Box 108, Vienna, Md. 21869
 Pinder, Mrs. Annie (Alreys), RD 1, Box 109, Vienna, Md. 21869
 Riddleberger, Robert W. Jr. (St. Paul's Greensboro), Rt. 1, Box 203, Greensboro, Md. 21639
 Scott, William (Rock Hall-Fairlee), Rock Hall, Maryland 21661
 Stanley, Thomas (East New Market), Linkwood, Maryland 21835
 Turner, Mrs. Magdalene (Cordova), RD 1, Box 130, Cordova, Md. 21625
 Valentine, Kenneth (Trinity-Goldsboro), Goldsboro, Md. 21636
 Wallace, Mrs. Louise (Still Pond-Coleman), RD 1, Worton, Md. 21678
 Wilson, Sidney V. (Mt. Pleasant, Pondsdown), Rd 1, Box 114A, Chestertown, Md. 21620
 Woolford, Wilbert J. (Alreys), RD 2, Cambridge, Md. 21613

Certified Lay Speakers

Adams, Charles B., Jr. (Trappe), Rt. 2, Box 59, Trappe, Md. 21673
 Asplen, Reginald A., Jr. (Zion), 1102 Travers Street, Cambridge, Md. 21613
 Austin, Clinton H. (Saint Luke), Box 57, Bellevue, Md., 21662
 Banks, Geraldine E. (Washington), Box 471, Hurlock, Md. 21643
 Bordley, Isabell R. (Mt. Zion), 125 Harris Creek Apt. Talbot Village, Easton, Md. 21601
 Bostick, June W. (St. Paul), Greensboro, Md. 21639
 Bradford, Pauline (Grace), 901 Radiance Drive, Cambridge, Md. 21613
 Bradley, Leslie J. (Vienna), Vienna, Md. 21869
 Brown, Catherine E. (Mt. Pleasant), Box 89C, Vienna, Md. 21869
 Brown, Douglas L. (John Wesley), Easton, Md. 21601
 Brown, Madison (Earls Chapel), Box 64, Centerville, Md. 21617
 Brown, Robert M. (Scotts) RFD 2, Box 161, Trappe, Md. 21673
 Bryant, Dorothea (St. James), Rt. 1, Box 93 C, East New Market, Md. 21631
 Bryant, Francis (St. James), Rt. 1, Box 93 C, East New Market, Md. 21631
 Butler, Loretta S. (Fountain), Whorton, Maryland 21678
 Caldwell, Raymond G. (St. Paul), Rt. 5, Box 783, Easton, Md. 21601
 Chester, Eva A. (Waugh), RFD 3, Box 37, Cambridge, Md. 21613
 Chester, Tillie M. (St. Paul), Woolford, Md. 21677
 Chilcutt, C. C. (St. Marks), Box 954, Easton, Md. 21601
 Clark, Mrs. Addell B. (Waugh), 911 Mace's Lane, Cambridge, Md. 21613
 Coleman, Lorraine, J. (Waugh), 723 Rosemont Avenue, Cambridge, Md. 21613
 Collier, Stanley R., Jr. (St. Marks), RFD 2, Box 127, Easton, Md. 21601
 Cook, Richard E. (Galena Olivet), Kennedyville, Md. 21645
 Cooper, George H., Jr. (Deshields), Rt. 1, Box 256, Easton, Maryland 21601
 Cooper, Elsie B. (Scotts), Trappe, Md. 21673
 Cope, David A. (Galena), Galena, Md. 21635
 Cornish, Mrs. Joseph (Jefferson), Taylors Island, Md. 21669
 Cornish, William J. (Waugh), 1004 High Street, Cambridge, Md. 21613
 Dall, Elmira H. (Spedden), RFD 3, Box 162, Cambridge, Md. 21613
 Dall, Melvin R. (Spedden), RFD 3, Box 162, Cambridge, Md. 21613
 Davis, Charles Vernon (Christ), RFD 2, Box 473, Cambridge, Md. 21613
 Dean, Thomas G. (Bucktown), RFD 2, Cambridge, Md. 21613
 Denby, Mrs. Vandalla (Union), Rt. 1, Box 88, Worton, Md.
 Dodson, Ethel V. (Staten Chapel), RFD 2, Box 276, Cordova, Maryland 21625
 Dotson, Mildred A. (St. James), 620 Robbins Street, Cambridge, Md. 21613
 Dotson, Rudolph J. (St. James), 620 Robbins Street, Cambridge, Md. 21613
 Fairbank, Frank (Tilghman), Wittman, Md. 21676
 Fitzhugh, Sewell E. (Crapo Charge), Andrews Road, Crapo, Md. 21626
 Foster, Isabelle (Mt. Calvary), Rt. 1, Box 266, Preston, Md. 21655
 Freeman, Ruben Walter (Aaron Chapel), RFD 1, Box 236 C, Rock Hall, Md. 21661
 Goldsborough, Ida B. (Deshields), Rt. 1, Box 420, Easton, Md. 21601
 Green, Norma B. (Waugh), 806 High Street, Cambridge, Md. 21613
 Griffin, Mrs. Elsie (Asbury), 316 South Street, Easton, Maryland 21601
 Grimes, Glen E. (Christ), RFD 1, Box 318, Federalburg, Md. 21632
 Hancock, Michael B. (Christ), RFD 1, Box 215, Federalburg, Md. 21632
 Hardy, Linda H. (Olivet), Rt. 1, Box 56 D, Golts, Md. 21637
 Hardy, Norman (Olivet), Galena, Md. 21635
 Hawkins, William H., Jr. (Earls Chapel), RFD 3, Box 231, Centerville, Md. 21617

Henderson, Christopher L. (Tilghman), P.O. Box 173, Tilghman, Md. 21671
 Holiday, Lawrence A. (Union), St. Michaels, Md. 21663
 Hooper, Anna Todd (Christ Rock), 804 High Street, Cambridge, Md. 21613
 Hubbard, Lorenzo, RFD 1, Box 163 A, Preston, Md. 21655
 Jackson, Lucinda (St. James), RFD 1, Box 91, Linkwood, Md. 21835
 Jamart, Rozanne K. (Tilghman), P.O. Box 132, Tilghman, Md. 21671
 Jewett, Elwood S. (Union), St. Michaels, Md. 21663
 Johns, Viola K. (Mt. Calvary), RFD 1, Box 183, Hurlock, Md. 21643
 Johnson, Allen, Chestertown, Md. 21620
 Johnson, Clarence E. (Aaron), P.O. Box 165, Rock Hall, Md. 21661
 Johnson, James P. (John Wesley), RFD Federalburg, Md. 21632
 Johnson, Mrs. Lillian S. (Mt. Zion), P.O. Box 14, Still Pond, Md. 21667
 Johnson, Marion O. (John Wesley), RFD 2, Box 115, Federalburg, Md. 21632
 Johnson, Nelson W. (St. Lukes), 800 Phillips Street, Cambridge, Md. 21613
 Johnson, Norman (Union), 211 North Avenue, St. Michaels, Md. 21633
 Johnson, William H. (Aaron Chapel), P.O. Box 473, Chestertown, Md. 21620
 Jolley, Edythe M. (Waugh), 805 High Street, Cambridge, Md. 21613
 Jones, Florence (Asbury), Rt. 2, Box 553, Chestertown, Md. 21620
 Keene, Mrs. Carvis (Malone), Box 45, Madison, Md. 21645
 Kellum, Elsie (John Wesley), Rt. 1, Box 287, Cordova, Maryland 21625
 Langrall, William J. (Zion-Cambridge), P.O. Box 412, Cambridge, Md. 21613
 Lee, Minnie A. (Burrsville Charge), Church Hill, Md. 21623
 Lewis, Leon Sr. (Hoosier), Hoopersville, Md. 21642
 Lewis, Robert O. (Deshield), RFD 1, Box 404, Easton, Md. 21601
 Linton, Warren T. (Grace), 102 Lee Drive, Cambridge, Md. 21613
 Lowery, Carroll, Tilghman, Md. 21671
 Mackert, Robert W. (Christ), Rt. 2, Box 53 B, Federalburg, Md. 21632
 Marshall, Melvin P. (Asbury), Wittman, Md. 21676
 Marshall, William James (Tilghman), Wittman, Md. 21676
 Milligan, Charles D. (Mt. Zion), Rt. 1, Box 182 Zion Road, Marydel, Md. 21649
 Mills, Frances W. (St. Daniels), Barclay, Md. 21607
 Mills, Monroe H., Jr. (Christ), 504 Liberty Road, Federalburg, Md. 21632
 Molock, Levin (Waters), Rt. 1, Box 108, Vienna, Md. 21869
 Morris, Mike (St. Marks), Rt. 5, Box 569, Easton, Md. 21601
 Mulford, John R., Jr. (Olivet), Galena, Md. 21635
 Murray, Charles Edward (Zion), Ridgely, Md. 21660
 Murray, Mrs. Helena (Wesley), Rt. 1, Box 192, Vienna, Md. 21869
 Murray, Irvin (Lockerman), RFD 2, Box 199, Ridgely, Md. 21660
 McNamara, Mary C. (John Wesley), 709 Stiles Circle, Cambridge, Md. 21613
 McNamee, Richard B. (Ridgely), Ridgely, Md. 21660
 Nagle, Ralph L. (Christ), 301 Vernon Avenue, Federalburg, Md. 21632
 Newland, L. T., Jr. (Beckwith), Rt. 3, Box 63, Cambridge, Md. 21613
 Nichols, Ira (Mt. Calvary), Rt. 1, Box 130, Preston, Md. 21655
 Nichols, Mrs. Lena (Union), Box 432, St. Michaels, Md. 21663
 Noble, Minus (Mt. Zion), 201 Center St., Camden, DE 19934
 Palmer, Alice M. (Union), 210 Connor St., St. Michaels, Md. 21663
 Payton, Emerson E. (John Wesley), Church Creek, Md. 21622
 Perkins, Marie (Zion), Rt. 1, Box 72, Ridgely, Md. 21660
 Phillips, Paul L. (Milton), Mardela Springs, Md. 21837
 Pinder, Alonzo Eugene (Scott), Rt. 1, Box 191, Trappe, Md. 21673
 Pinder, Bessie Marie (Washington), Rt. 1, Box 189, Hurlock, Md. 21643
 Porter, Carlton H. (St. Pauls), RFD 1, Box 158, Cedar Lane, Greensboro, Md. 21639
 Pritchett, Clarence (Wingate), Bishops Head, Md. 21611
 Reed, Stephen H. (Zion), Cambridge, Md. 21613
 Richardson, Harold (Vienna), Vienna, Md. 21869
 Roberts, Gwendolyn O. (Union), Rt. 1, Box 111, Whorton, Md. 21678
 Robinson, William Howard (Wesley), RFD 1, Box 119 C6, Mardela Springs, Md. 21837
 Robinson, Harrington (Washington), RFD 2, Box 181 A, Hurlock, Md. 21643
 Ross, William A. (Mt. Zion), P.O. Box 421, Hurlock, Md. 21643
 Sampson, Mrs. Evelyn (Washington), Box 124, Hurlock, Md. 21643
 Schelts, Charles (Church Hill), Church Hill, Md. 21623
 Scott, Rayfield R. (Earl Chapel), RFD 3, Box 146, Centerville, Md. 21617
 Scott, William J. (Christ), 107 Buena Vista Avenue, Federalburg, Md. 21632
 Sewell, John M. (Trappe), Trappe, Md. 21673
 Seymore, Mrs. Annece (Waugh), 610 High Street, Cambridge, Md. 21613
 Simmons, James M. (Grace), Cambridge, Md. 21613

Simmons, Raymond H. (Hosier), Church Creek, Md. 21622	
Smith, Perry H. (Reids Grove), Rt. 1, Box 18, Rhodesdale, Md. 21659	
Soltow, Joseph W. (Beckwith), Rt. 3, Cambridge, Md. 21613	
Soltow, Mrs. Joseph (Beckwith), Rt. 3, Cambridge, Md. 21613	
Stanley, Mrs. Mamie (Cordova), Box 175, Hurlock, Md. 21643	
Stanley, William Albert (Lane), Taylors Island, Md. 21669	
Statum, Mrs. Yvonne (Christ), 224 Maple Avenue, Federalsburg, Md. 21632	
Stinton, Henry (Tilghman), Wittman, Md. 21676	
Streeter, Mrs. Charles (St. Luke), 617 High Street, Cambridge, Md. 21613	
Suhr, Ernest R. (Trinity), East New Market, Md. 21631	
Swartz, Raymond (Tilghman), Box 52, Tilghman, Md. 21671	
Taylor, Leon W. (Charles Wesley), 110 Little Kidwell, Centreville, Md. 21617	
Teat, Isiah H. (Mt. Zion), Centreville, Md. 21617	
Thomas, Agnes M. (St. Paul), Box 678, Easton, Md. 21601	
Thomas, Geneva M. (Union), Box 112, St. Michaels, Md. 21663	
Thomas, Earl (McGee), Rt. 5, Box 487, Easton, Md. 21601	
Thomas, Gwendolyn E. (Union), Box 135, St. Michaels, Md. 21663	
Thomas, James E. (Union), 104 Mitchell St., St. Michaels, Md. 21663	
Thomas, Roger W. (Zion), 406 Sandyhill Road, Cambridge, Md. 21613	
Tilghman, Franklin (McGee), Rt. 2, Box 221, Easton, Md. 21601	
Tingle, Wilford (John Wesley), Grasonville, Md. 21635	
Todd, Monroe (Bethany), Crocheron, Md. 21627	
Todd, Wilton R. (Zion), Toddville, Md. 21672	
Townsend, Dewey (Asbury), RFD 1, Box 275, Preston, Md. 21655	
Townsend, Diane E. (Mt. Calvary), RFD 1, Box 274, Preston, Md. 21655	
Townsend, Dorothy J. (Mt. Calvary), RFD 1, Box 275, Preston, Md. 21655	
Townsend, R.E.Q., RFD 2, Box 157, Centreville, Md. 21617	
Townsend, Mason W. (Asbury), RFD 1, Box 274, Preston, Md. 21655	
Thompson, George (Mt. Pleasant), RFD 2, Cambridge, Md. 21613	
Travers, Mrs. Lula (Waugh), Rt. 3, Box 309, Cambridge, Md. 21613	
Turner, Edzel L. (St. Luke), Bellevue, Royal Oak, Md. 21662	
Turner, Ellwood (St. Pauls), 1103 Hambrooks Blvd., Cambridge, Md. 21613	
Turpin, Francis J. (Christ), Rt. 1, Box 165, Federalsburg, Md. 21632	
Vickers, Gregory A. (Zion), Rt. 1, Box 57, Cambridge, Md. 21613	
Warren, Melvin (Aaron Chapel), Rock Hall, Md. 21661	
Wheatley, John (Beckwith), RFD 3, Box 98, Cambridge, Md. 21613	
Wheatley, Leonard H., P.O. Box 584, Cambridge, Md. 21613	
Willey, Mrs. Wilbur (Grace), 406 Shepherd Avenue, Cambridge, Md. 21613	
Wilmer, Mrs. Mary Louise (New Zion), Box 124, Cordova, Md. 21625	
Wilson, Hilda (Union United), RFD 1, Box 80, Whorton, Md. 21678	
Wilson, Mrs. Margaret S. (Union), Rt. 1, Box 50, Whorton, Md. 21678	
Wickes, Walter E. (Emmanuel), RFD 3, Chestertown, Md. 21620	
Wise, Arthur N. (Waugh), 908 Macces Lane, Cambridge, Md. 21613	
Woods, Thomas (St. Paul), P.O. Box 516, Royal Oak, Md. 21662	
Woolford, Monzella (St. Lukes), Rt. 1, Box 169, Cambridge, Md. 21613	
Young, Mrs. Ruby (Mt. Pleasant), Rt. 2, Box 453, Cambridge, Md. 21613	
Bennett, Howard (St. Marks), Rt. 4, Box 330, Easton, Md. 21601	
Boardley, Howard (Mt. Pleasant), Rt. 1, Box 90 A, Vienna, Md. 21869	
Johns, Dewitt, H. M. (Washington), RFD 2, Box 22, Hurlock, Md. 21643	

SALISBURY DISTRICT

1974 Certified Lay Speakers

Arnett, Howard W., Jr. (Sharptown-Asbury) Rt. 1, Rhodesdale, Maryland 21659	883-3415
Barberly, Russell K. (Newark-Bowen) Newark, Maryland 21841	632-0224
Beckett, Clarence (Deal Island — St. Charles) P.O. Box 80, Chance, Maryland 21816	784-2432
Berdan, Carroll R. (Newark-Bowen) Girdletree, Maryland 21829	632-0346
Birckett, Eugene S. (Pocomoke City — St. James) Rt. 1, Pocomoke, Maryland 21851	957-0884

Bloodworth, J. Liston (Deal Island — Rock Creek) Chance, Maryland 21816	784-2362
Bothum, L. Willard (Salisbury: Bethesda) 1018 Camden Ave., Salisbury, Maryland 21801	742-7279
Bradford, Brenda L. (Salisbury: Trinity) 920 Riverside Dr., Salisbury, Maryland 21801	742-2064
Brittingham, Austin L. (Berlin-Stevenson) Rt. 4, Box 321, Berlin, Maryland 21811	641-0419
Bruehl, John T., Jr. (Berlin — Stevenson) 3 Powellton Ave., Berlin, Maryland 21811	641-2399
Burkhardt, Hiram A. (Mardela Springs — Emmanuel) Mardela-Sharptown Rd., Mardela Springs, Maryland 21837	749-3070
Calloway, Edgar (Salisbury: Bethesda) Rt. 2, Box 260, Delmar, Delaware 19940	846-9858
Campbell, C. Monte (Princess Anne — Metropolitan) P.O. Box 302, Princess Anne, Maryland 21853	651-0817
Carey, Albert M. (Snow Hill: Ebenezer) 104 N. Ross St., Snow Hill, Maryland 21863	632-0817
Chipman, Charles H. (Salisbury: Wesley Temple) 127 Second St., Salisbury, Maryland 21801	749-6563
Collins, Elmer C. (Oakville-Cottage Grove-St. Marks) Rt. 2, Box 57, Princess Anne, Maryland 21853	651-2657
Collins, James D. (Bishopville-Curtis) Bishopville, Maryland 21813	352-5104
Cornish, Frank L., Sr. (Oakville-Cottage Grove-Flower Hill) P.O. Box 104, Eden, Maryland 21822	651-0304
Cottingham, Leonard E. (Marion Station-John Wesley) P.O. Box 51, Marion Station, Maryland 21838	623-3051
Cottman, Kermit A. (Princess Anne-Metropolitan) P.O. Box 315, Princess Anne, Maryland 21853	651-0344
Coulbourn, Robert F. (Salisbury: Quantico-St. Luke) Rt. 1, Box 94, Hebron, Maryland 21830	749-4062
Cray, Gene A. (Sharptown-Zion-John Wesley) Rt. 1, Box 164, Mardela Springs, Maryland 21837	742-7398
Crockett, Jean L. (Deal Island — St. John's) P.O. Box 28, Deal Island, Maryland 21821	
Dashiell, Hilton E. (Salisbury: Quantico-Mt. Zion) Quantico, Maryland 21856	742-1902
Davis, Harrison, Jr. (Girdletree: Coolspring-Mt. Wesley) Rt. 1, Box 77, Snow Hill, Maryland 21863	632-0189
Davis, Mildred B. (Girdletree: Coolspring-Mt. Wesley) Rt. 1, Box 77, Snow Hill, Maryland 21863	632-0189
DeHoff, J. Arthur (Mardela Springs — Emmanuel) Rt. 1, Box 103, Mardela Springs, Maryland 21837	742-5426
Dennis, Thomas A. (Fruitland — Mt. Calvary) Rt. 2, Box 149, Eden, Maryland 21822	749-5910
Deshields, Marcellus (Deal Island — John Wesley) P.O. Box 37, Deal Island, Maryland 21821	784-2210
Donoway, George W. (Parsonsburg-Zion) 330 Cromwell Ave., Salisbury, Maryland 21801	742-4606
Donoway, Ruth T. (Parsonsburg-Zion) 330 Cromwell Ave., Salisbury, Maryland 21801	742-4606
Dorman, Carolyn C. (Snow Hill: Ebenezer) 302 S. Church St., Snow Hill, Maryland 21863	632-0285
Edwards, Pauline A. (Newark-Calvary) Rt. 3, Box 32, Berlin, Maryland 21811	641-0864
Ellis, Richard W. (Deal Island-Rock Creek) P.O. Box 46, Chance, Maryland 21816	784-2522
Evans, Paul R. (Upper Hill-John Wesley) P.O. Box 112, Marion Station, Maryland 21838	623-3631
Gilbert, Perry (Marion Station-Handys-Mt. Peer) Rt. 1, Box 269, Marion Station, Maryland 21838	623-8216
Graves, John P. (Marion Station-Handys) P.O. Box 17, Marion Station, Maryland 21838	623-8105

Greer, Larry D. (Salisbury: Bethesda) 326 Glen Gardens, Apt. 202, Salisbury, Md. 21801	546-3368
Hall, Rachel E. (Salisbury: Quantico-Friendship) Rt. 1, Box 180, Quantico, Maryland 21856	875-2330
Hall, Robert (Salisbury: Quantico-Friendship) Rt. 1, Box 180, Quantico, Maryland 21856	875-2330
Handy, Nathaniel T. (Whaleysville-Pullett's) Rt. 1, Box 130, Whaleysville, Maryland 21872	641-0421
Harmon, John M. (Girdletree: Coolspring) Girdletree, Maryland 21829	632-0419
Harris, Ruth V. (Fruitland-Mt. Calvary) 505 St. James Place, Northfield Apts., Jersey Rd., Salisbury, Maryland 21801	749-1081
Hayward, Isaac H. (Oakville-Cottage Grove-John Wesley) P.O. Box 253, Westover, Maryland 21871	651-1651
Hayward, Theodosia D. (Oakville-Cottage Grove-John Wesley) P.O. Box 253, Westover, Maryland 21871	651-1651
Henderson, Gary (Asbury-Cokesbury) Rt. 3, Box 225C, Seaford, Delaware 19973	629-9881
Horner, Samuel T., Jr. (Deal Island-St. John's) Deal Island, Maryland 21821	784-2114
Horseman, Harvey W. (Deal Island-St. Paul's) Wenona, Maryland 21870	784-2424
Hudson, Reba B. (Salisbury: Wesley Temple) Tuscola Ave., Salisbury, Maryland 21801	742-9081
Humphreys, Virginia (Quantico-Rockawalkin) Rt. 5, Quantico Rd., Salisbury, Maryland 21801	742-7301
Jackson, Elaine R. (Sharptown-Zion) P.O. Box 294, Sharptown, Maryland 21861	883-3647
James, Toussaint L. (Salisbury: Wesley Temple) Rt. 2, Box 613, S. Curlew Rd., Salisbury, Md. 21801	742-0951
Jones, Arthur D. (Fruitland-Mt. Calvary) 8 Swan Rd., Salisbury, Maryland 21801	749-1977
Jones, Clement (Deal Island-St. Charles) P.O. Box 56, Chance, Maryland 21816	784-2257
Kent, Douglas R. (Salisbury: Bethesda) 305 Glendale Dr., Salisbury, Maryland 21801	742-7011
King, Mary E. (Crisfield: Shiloh-Union Asbury) P.O. Box 562, Crisfield, Maryland 21817	968-0146
Lambertson, Ricky G. (Girdletree-Stockton-Remson) 92-A Big Mill Rd., Stockton, Maryland 21864	632-0954
Lewis, George R. (Salisbury: Riverside-St. Martin's) New Hope Rd., Willards, Maryland 21874	835-8636
Littleton, Donald D. (Mardela-Emmanuel) RD No. 1, Box 246, Mardela Springs, Maryland 21837	742-6673
Maddox, William A. (Oakville-Cottage Grove-St. James) RD No. 1, Box 152, Tyaskin, Maryland 21865	873-2550
Manuel, Roxie M. (Stockton: Shiloh-St. Paul) RD No. 1, Box 36, Stockton, Maryland 21864	632-0138
Marine, Mary Jane (Sharptown-Mt. Vernon) P.O. Box 259, Sharptown, Maryland 21861	883-3711
McAllen, Vernon F. (Ocean City-Atlantic) 219 26th Street, Ocean City, Maryland 21842	289-8160
Middleton, William T. (Parsonsburg-Zion) RD No. 6, Box 231, Salisbury, Maryland 21801	742-7669
Mills, Pauline J. (Deal Island-Rock Creek) Box 42, Chance, Maryland 21816	784-2361
Mitchell, Priscilla N. (Salisbury: Quantico-Friendship) RD No. 1, Box 159, Quantico, Maryland 21856	873-2398
Morris, Nora E. (Sharptown-Zion) RD No. 1, Box 135B, Mardela Springs, Maryland 21837	883-3713
Morris, William J. (Salisbury-Quantico-St. Luke) Chestnut St., Hebron, Maryland 21830	742-5468
Pearsall, Allen (Stockton-Shiloh) RD No. 2, Box 84, Pocomoke City, Maryland 21851	957-3385
Perdue, Elton D. (Parsonsburg - Bethel) 194A Old Ocean City Road, Parsonsburg, Maryland 21849	742-3958

Philmore, Gladys (Deal Island-St. Charles) P.O. Box 13, Chance, Maryland 21816	784-2290
Polk, Mayhew J. (Fruitland: Mt. Calvary-Friendship) RD No. 2, Eden, Maryland 21822	742-4084
Polk, Orlando (Fruitland: Mt. Calvary-Friendship) RD No. 2, Box 150A, Eden, Maryland 21822	
Purdy, Naomi V. (Newark-Bethany) Rt. 2, Box 388, Berlin, Maryland 21811	641-1686
Purnell, Kathleen (Salisbury: Wesley Temple) 407 Lake St., Salisbury, Maryland 21801	749-3373
Purnell, Norwood F. (Salisbury: Wesley Temple) Rt. 1, Box 266A, Mardela Springs, Maryland 21837	749-7800
Purnell, Roland L. (Girdletree: Coolspring) Dulany Ave., Fruitland, Maryland 21826	
Quinton, George B. (Sharptown-Zion) P.O. Box 252, Sharptown, Maryland 21861	883-3489
Riley, Charles S. (Sharptown-Mt. Vernon) 306 N. Second St., Delmar, Delaware 19940	846-2432
Robinson, Ogress H. (Fruitland: Mt. Calvary) P.O. Box 356, Fruitland, Maryland 21826	742-4492
Rolley, John E. (Princess Anne: Metro-Ebenezer) Rt. 1, Box 330, Marlon Station, Maryland 21838	968-0886
Russell, O. Welton (Asbury-Cokesbury) Rt. 1, Box 219, Federalsburg, Maryland 21832	754-8460
Selby, Alphonso H. (Pocomoke City-St. James) Rt. 3, Box 250A, Pocomoke City, Maryland 21851	957-3242
Showell, Melvin W. (Bishopville-Curtis) Rt. 1, Box 202, Bishopville, Maryland 21813	352-5306
Smith, David W. (Girdletree-Mt. Wesley) Snow Hill, Maryland 21863	632-0288
Smith, Otis W. (Whaleysville-Bishop) Rt. 1, Box 387, Parsonsburg, Maryland 21849	835-8564
Smith, Preston (Newark-Calvary) Rt. 3, Box 412, Berlin, Maryland 21811	
Stanley, Horace E., Jr. (Sharptown-Zion) P.O. Box 295, Sharptown, Maryland 21849	883-3529
Sullivan, E. Pauline (Hebron-Charity) Rt. 7, Box 450, Baysinger Park, Salisbury, Maryland 21801	749-8480
Taylor, Gloria (Newark-Bethany) Rt. 2, Box 387, Berlin, Maryland 21811	741-2605
Taylor, Robert C. (Newark-Bethany) Rt. 2, Box 387, Berlin, Maryland 21811	641-2605
Thomas, Clarence N. (Mt. Vernon: Grace-Mt. Zion) Rt. 1, Box 99, Princess Anne, Maryland 21853	651-1882
Toadvine, Naomi V. (Fruitland: Mt. Calvary) Cedar Lane, Fruitland, Maryland 21826	749-5927
Turnage, Lonnie W. (Sharptown-Zion) Rt. 3, Box 290, Laurel, Delaware 19956	875-3962
Turner, George M., Sr. (Salisbury: Riverside-St. Martins) Rt. 3, Box 613, Berlin, Maryland 21811	641-3784
Walston, David J. Rt. 3, Box 204, Mt. Hermon Rd., Salisbury, Maryland 21801	749-8904
Ward, Marian W. (Crisfield-Union Asbury) Rt. 1, Box 219, Crisfield, Maryland 21817	968-1396
Waters, David W. (Salisbury: Quantico-Mt. Zion) 705 Booth St., Salisbury, Maryland 21801	742-6888
Waters, Frances I. (Girdletree: Coolspring-St. Matthews) Rt. 1, Box 78, Snow Hill, Maryland 21863	632-2107
Waters, Oliver L. (Girdletree: Coolspring-St. Matthews) Rt. 1, Box 78, Snow Hill, Maryland 21863	632-2107
Waters, Otho R. (Mt. Vernon: Grace-Grace) Rt. 3, Box 316, Princess Anne, Maryland 21853	651-1492
Wheatley, Brian D. (Sharptown-Mt. Vernon) Box 412, Sharptown, Maryland 21861	883-3186
White, Gladys C. (Deal Island-John Wesley) Deal Island, Maryland 21821	784-2120

Whittington, Joyce A. (Princess Anne-Ebenezer) Rt. 1, Box 185A, Marlon Station, Maryland 21838	968-0886
Williams, Noah T. (Deal Island-St. Charles) Chance, Maryland 21816	
Williams, Ranford L. (Marlon Station-Handys) P.O. Box 126, Marlon Station, Maryland 21838	632-2496
Williams, Samuel H. (Crisfield: Union Asbury) Rt. 1, Box 567, Crisfield, Maryland 21817	
Wright, Amella M. (Sallsbury: Quantico-Friendship) P.O. Box 116, Quantico, Maryland 21856	873-2272
Wright, Russell O. (Parsonsbury-Jerusalem) Parsonsbury, Maryland 21849	742-3941
Wright, Theodore S. (Parsonsbury-Jerusalem) Box 151, Forest Grove Rd., Parsonsbury, Maryland 21849	749-4029

SALISBURY DISTRICT 1975 Lay Pastors

Bivens, Thaddeus (Wesley Temple), 405 W. Isabelle Street, Sallsbury, Md. 21801
 Burke, Clarence R. (Stockton-Shiloh), RD No. 2, Box 26, Eden, Maryland 21811 (D)
 Collick, Walter (Coolspring), Girdletree, Maryland 21829
 Collins, David F. (Oakville-Cottage Grove), Marlon Station, Maryland 21838
 Dorsey, Bernice (Upper Hill), Marlon Station, Maryland 21838
 Ford, Warren J. (Sallsbury-Riverside), Delmar, Delaware 19940 (D)
 Gaines, Lloyd O. (Sharptown-Zion), RD No. 3, Laurel, Delaware 19956
 Guyer, Mrs. Harry (St. Peter's Oriole), RD, Box 214, Denton, Maryland 21629
 Hally, Ethel (Oakville-Cottage Grove), RD No. 2, Princess Anne, Maryland 21853
 Hope, Clifton (Whatcoat, Snow Hill), Pinewood Farms, Snow Hill, Maryland 21863 (E)
 Jarmon, Mary B. (Whaleysville Charge), RD No. 1, Box 200, Apt. 215, Whaleysville, Maryland 21872
 Johnson, Roscoe (Mt. Wesley, Girdletree), 408 W. Market Street, Snow Hill, Md. 21836
 Lamond, William C. (Sharptown-Mt. Vernon), Sharptown, Maryland 21861
 McCready, Shanley H. (Ebenezer-Princess Anne), RD No. 1, Box 131, Marlon Station, Maryland 21838
 Mills, Fletcher (Coolspring), Snow Hill, Maryland 21863
 Outen, Stanley J. (Liberia), RD No. 1, Box 30, Marlon Station, Maryland 21838
 Perdue, E. S. (Bethel, Parsonsbury), RD, Sallsbury, Maryland 21801
 Showells, James A. (Mt. Wesley), Ross Street, Snow Hill, Maryland 21863
 Turkington, Mrs. Albert (Whaleysville-New Hope), Whaleysville, Maryland 21872
 Turner, Dozzie F. (Nanticoke), Jesterville Star Road, Bivalve, Maryland 21814
 Waters, Cranston (Upper Hill), Upper Hill, Maryland 21868
 White, Burdell (Mt. Vernon, Grace), RD Princess Anne, Maryland 21853

(D) Local Church Deacon
 (E) Local Church Elder

WILMINGTON DISTRICT Licensed To Preach

Ackerson, David J. (St. Paul's, Wilm.), 2116 Valley Road, Brandywood, Wilmington, DE 19810
 Buck, Benjamin B. (Red Lion), 715 Harvard Lane, Newark, DE 19711
 Carmean, James (Marshallton), 2453 Owens Dr., Kirkwood Gardens, Wilmington, DE 19808
 Condit, Fletcher (Aldersgate), 2504 Ebright Rd., Wilmington, DE 19803
 Deaknye, Aubrey E. (Peniel), 2128 Nicholby Dr., Sheridan Square, Wilm., DE 19808
 Gibson, Lawrence S. (Eastlake), 1 Doe Run Ct., Arundel Apts., Wilm., DE 19808
 Harmon, H. T., Sr. (Simpson), 1707 Newport Rd., Wilmington, DE 19808
 Hobbs, George (Christiana), 201 Decalb Ave., Wilmington, DE 19804
 Honeychurch, T. Henry (Silverbrook), 608 N. Bancroft Pkwy., Wilmington, DE 19805
 (D) Ireland, Gary (St. Paul's, Wilm.), 2038 Floral Dr., N. Graylyn Cr., Wilm., DE 19810
 Jenkins, Mrs. Ada (Ezlon-Mt. Carmel), 1983 Spencer Place, Philadelphia, Pa., 19141
 Johnson, Russell (Rising Sun), Rising Sun, Md. 21911
 Lawler, William J. Jr. (Hockessin), 215 Murray Rd., Newark, DE 19711
 Lehman, David H. (Eastlake), 23 East 30th Street, Wilmington, DE 19802
 Manuel, Warren A. (Christ), 304 Mansion Rd., Elmhurst, Wilmington, DE 19804
 Matthews, Oscar L. (Ezlon-Mt. Carmel), 1325 West St., Wilmington, DE 19802
 (E) Minker, Ralph L., Sr. (Grace), 105 Sharpley Rd., Sharpley, Wilmington, DE 19803
 Prettyman, George (North East: W. Cecll), Route 1, North East, Md. 21901
 Reynolds, George M. Sr. (Baldwin), R.D. 4, Box 305, Elkton, Md. 21921

Robbins, Mrs. Martha C. (Ezlon-Mt. Carmel), Crestview Apts., 2700 Market St., Wilm., DE 19802
 Schneider, E. W., Jr. (Aldersgate), 227 Florence Dr., McDaniel Cr., Wilmington, DE 19803
 Seidel, Dr. George R. (Peninsula-McCabe), 1215 Foulk Rd., Wilmington, DE 19803
 Simmons, J. Carlyle (Hillcrest-Bellefonte), 45 N. Stuyvesant Dr., Edgemoor Terrace, Wilm., DE 19809
 Simpson, Robert E., Sr. (Ebenezer, Del. City), 206 Jefferson St., Delaware City, DE 19706
 Starks, Mrs. Lavinia (Mt. Joy), 512 New Castle Ave., Wilmington, DE 19801
 Taylor, Carl (St. Daniel's), R.F.D. Middletown, DE 19709
 Walters, Mrs. Marlene L. (Aldersgate), 2424 Grubb Rd., Wilmington, DE 19803

(D) Local Church Deacon
 (E) Local Church Elder

WILMINGTON DISTRICT Certified Lay Speakers

Alford, Donald E. (Mt. Lebanon), 213 Florence Ave., McDaniel Crest, Wilmington, Del. 19803
 Armstrong, Lewis D. (Christ), 2402 Cedar St., Roselle, Wilmington, Del. 19805
 Ashton, J. Robert (Richardson Park), 410 Atkinson Dr., Westview, Wilmington, Del. 19804
 Asmus, Robert (Red Lion), 4 W. Clairmont Dr., Glendale, Wilmington, Del. 19804
 Austin, Robert K. (St. Mark's), 4521 Hendry Dr., Klair Estates, Wilmington, Del. 19804
 Ayars, Dorothy E. (Ebenezer, Newark), R. D. 3, Newark, Del. 19711
 Ayars, Paul G. (Ebenezer, Newark), R.D. 3, Newark, Del. 19711
 Baillieu, Stuart (Hockessin), 442 Birch St., Kennett Square, Pa. 19348
 Barber, Edwin (Peniel), 104 Wardel Rd., Glen Berne Estates, Wilmington, Del. 19804
 Beard, J. Barry (Kingswood), 6 Dunsinane Dr., Coventry, New Castle, Del. 19720
 Berge, Albert I. (Peniel), 101 Harbeson Pl., Glenville, Wilmington, Del. 19804
 Berry, Russell H. (St. Paul's, Wil.), 103 Sorrel Dr., Surrey Park, Wilmington, Del. 19803
 Bolyard, Harold, Jr. (Red Lion), Rt. 1, Box 159, Bear, Del. 19701
 Boyer, Edmund V. (New Castle), 717 West 12th St., New Castle, Del. 19720
 Brooks, Ellwood J. (Simpson), 239 Meadowbrook Ave., Wilmington, Del. 19805
 Brown, Clinton H. (Mt. Salem), Methodist Country House, 4830 Kennett Pike, Wilmington, Del. 19807
 Brown, Elise (Ezlon-Mt. Carmel), 100 East 36th St., Wilmington, Del. 19802
 Brown, George C. (Cedars), 11 Harvard Rd., Cooper Farms, Wilmington, Del. 19808
 Brown, Jane (St. Mark's), 34 Rambo Terrace, Rambleton Acres, New Castle, Del. 19720
 Burcham, Arthur (Christ), 1805 Lincoln Ave., Wilmington, Del. 19808
 Buser, Kenneth R. (St. Mark's), 2813 Ambler Ct., Skyline Cr., Wilmington, Del. 19808
 Case, Ronald B. (Kingswood), 700 Shue Dr., Newark, Del. 19713
 Chapman, A. Frank (Union), 2417 Brookshire Rd., Chatham, Wilmington, Del. 19803
 Clement, L. Earl (Kingswood), 4 Merriman Rd., Newark, Del. 19711
 Clothin, Wayne J. Sr. (First Presbyterian, Chesapeake City), R.D. No. 1, 78A, Chesapeake City, Md. 21915
 Coger, Reba (Mt. Salem, New Castle), 113 E. 4th St., New Castle, Del. 19720
 Connelly, Donald P. (Calvary), 7 Greenridge Rd., Newark, Del. 19711
 Cottrell, George H. (Marshallton), 7 Claire Pl., Dunlinden, Wilmington, Del. 19808
 Craig, Glenn (Mt. Pleasant, Colora), P. O. Box 53, Colora, Md. 21917
 Davis, Richard F. (Kingswood), 6 Stallion Dr., Sherwood Forest, Newark, Del. 19713
 Ditzler, Nelson E. (North East), 56 Chestnut Dr., Elkton, Md. 21921
 Downey, Francis R. (Christiana-Salem), 9 Blue Hen Ridge, Newark, Del. 19711
 Fincher, Jean (Christ), 1021 Dettling Rd., Woodland Hgts., Wilmington, Del. 19805
 Fischer, Edward J. (Mt. Lebanon), 221 Duncan Ave., McDaniel Cr., Wilmington, Del. 19803
 Foster, Spotswood (St. Paul's, Wil.), 2412 Brickton Rd., Chatham, Wilmington, Del. 19803
 Francis, Earl V. (Friendship), R.D. No. 2, Townsend, Del. 19734
 Gaines, Naomi (Coleman), 38 Aquilla Dr., Overview Gardens, New Castle, Del. 19720
 Gamsby, Arthur (Kingswood), 24 W. Stephens Dr., Chestnut Hill, Newark, Del. 19713
 Gardner, John W. Jr. (Simpson), 409 Talladega Dr., Dunleith, Wilmington, Del. 19801
 Ginn, Harold R., Jr. (Marshallton), 401 Lambson Lane, Holloway Terrace, New Castle, Del. 19720
 Gordy, Mrs. Ianus (St. Paul's, Kirkwood), 3624 James St., Wilmington, Del. 19808
 Harding, H. Kennard (St. Peter's, Del. City), 134 Hamilton St., Delaware City, Del. 19706
 Harmon, Janet M. (Simpson), 1605 Newport Rd., Wilmington, Del. 19808
 Henry, Mrs. Cleo (Ezlon-Mt. Carmel), 1007 Poplar St., Wilmington, Del. 19801
 Highfield, Francis L. (Peninsula-McCabe), 2104 Washington St., Wilmington, Del. 19802
 Hoagland, Harold Jr. (New Castle), 37 West 5th St., New Castle, Del. 19720
 Hollingsworth, William (St. Paul's, Wilm.), 1109 Greenhill Ave., Holly Oak Terrace, Wilmington, Del. 19809
 Horne, LeRoy (St. Paul's, Wilm.), 1611 Walton Rd., Mayfield, Wilmington, Del. 19803
 Humphreys, Barbara E. (Ebenezer, Newark), 17 Henderson Hill Rd., Newark, Del. 19711
 Jensen, Robert C. Sr. (Christiana), 3865 Evelyn Dr., Dunlinden, Wilmington, Del. 19808

Johnson, Charles (Mt. Pleasant, Christiana), 47 Brown's Lane, Christiana, Del. 19702
 Johnson, George (Salem), 4 Garrett Rd., Todd Estates, Newark, Del. 19713
 Jones, Cordella (Ezion-Mt. Carmel), 201 West 37th St., Wilmington, Del. 19802
 Kalmbacher, Carl G. (Kingswood), 19 Candate Ct., Newark, Del. 19711
 Kelso, John F. (Marshallton), 2719 E. Riding Dr., Highlands of Heritage Park, Wilmington, Del. 19808
 Kirk, Harry V. (Ebenezer, Del. City), Delaware City, Del. 19706
 Klinger, Robert H. (St. Mark's), 2005 Lynch Dr., Eastburn Acres, Wilmington, Del. 19808
 Lawrence, Emil H. (Marshallton), 550 S. DuPont Highway, Apt. 6-U, New Castle, Del. 19720
 Leathrum, George (Peniel), 315 First Ave., Lyndalla, Wilmington, Del. 19804
 Lenhoff, Dorothy E. (Asbury), 302 Oregon Ave., Penn Acres, New Castle, Del. 19720
 Leverage, Howard (Mt. Salem, Wilm.), 402 Foulk Rd., Apt. 5A2, Wilmington, Del. 19803
 Lodge, Thomas S. (New Castle), 2 Fols Crescent, Penn Acres, New Castle, Del. 19720
 Lort, R. David, Jr. (Red Lion), 5 B-10, Wharton Dr., Newark, Del. 19711
 Luff, Albert L. (Trinity), R.D. 1, Box 105, Chesapeake City, Md. 21915
 Mangum, Lucille (Mt. Lebanon), 2407 Matwood Dr., Graylyn Cr., Wilmington, Del. 19803
 May, John R. (First Pres., Ches. City, Md.), R.D. 1, Box 124, Earleville, Md. 21919
 Martin, Helen B. (Christ), 4700 Linden Knoll Dr., Wilmington, Del. 19808
 McLain, William T. (Newark), P. O. Box 86, Newark, Del. 19711
 McKay, Marvin (Harrison St.), 200 West 36th St., Wilmington, Del. 19802
 McKay, Samuel (Aldersgate), 1901 Woodbrook Dr., Westwood Manor, Wilmington, Del. 19803
 Miller, A. O. (Coleman), 472 Anderson Dr., Dunleith, Wilmington, Del. 19801
 Moffitt, William S., Jr. (Mt. Olivet, Warwick), 124 Whitmore Dr., Elkton, Md. 21921
 Moore, Sandra L. (Ebenezer, Del. City), 422 Clinton St., Delaware City, Del. 19706
 Morgan, Barbara (Hockessin), R.D. 1, Box 292, Runnymede, Hockessin, Del. 19707
 Newman, Joseph H., Jr. (St. Paul's, Kirkwood), 804 S. Harmony Rd., Newark, Del. 19713
 Norton, Aubrey L. (Brandywine-Trinity), 1601 Shadybrook Dr., Greenmeadow, Wilmington, Del. 19803
 Obenshain, Dr. Wallace (Zion, Cecilton), Main St., Cecilton, Md. 21913
 Olmsted, Bayard K. (Mt. Lebanon), 227 Lyndhurst Ave., McDaniel Cr., Wilmington, Del. 19803
 Olmsted, Betty (Mt. Lebanon), 227 Lyndhurst Ave., McDaniel Cr., Wilmington, Del. 19803
 Perialas, James P. Jr. (Salem), 473 Salem Church Rd., Newark, Del. 19711
 Peters, Richard (Salem), 604 Rosewood Dr., Newark, Del. 19711
 Pike, Larry R. (Ebenezer, Newark), 103 St. Regis Dr., Chapel Hill, Newark, Del. 19711
 Powell, Lois (Christ), 145 Olga Rd., Vilone Village, Wilmington, Del. 19805
 Powrie, Robert A. (Aldersgate), 1211 Grinnell Rd., Green Acres, Wilmington, Del. 19803
 Rhudy, Robert (North East), P. O. Box 100, North East, Md. 21901
 Rickards, Robert B. (Peninsula-McCabe), 115 Wynwood Dr., Windybush, Wilmington, Del. 19810
 Roberts, Thomas W. Jr. (Salem), 139 Salem Church Rd., Newark, Del. 19711
 Sapp, James (Kirkwood), 207 Capitol Trail, Newark, Del. 19711
 Seney, John (Asbury), 24 Briarcliff Dr., Overview Gardens, New Castle, Del. 19720
 Seward, Dorothy (Trinity), P. O. Box 482, Elkton, Md. 21921
 Shepherd, Donald L. (Salem), 11 Blue Hen Ridge, Newark, Del. 19711
 Shetzler, Joseph M. Jr. (Christiana), Appleby Rd., New Castle, Del. 19720
 Shivery, Robert (Marshallton), 4010 Old Capitol Trail, Wilmington, Del. 19808
 Sprout, Wayne (Ebenezer, West Cecll), R.D. 1, Rising Sun, Md. 21711
 Thomas, David R. (Newark), 717 Harvard La., Nottingham Green, Newark, Del. 19711
 Thomas, Janeen P.O. Box 60, Townsend, DE
 Thomas, John L. (Dale's), Holly Square, Middletown, Del. 19709
 Trail, Elaine (Trinity), Box 196, Chesapeake City, Md. 21915
 Tryon, Sager (Atonement), 2605 Lincoln Ave., Claymont, Del. 19703
 Tyson, Kenneth L. (Peninsula-McCabe), 829 Causez Ave., Claymont, Del. 19703
 Webber, Ben (Elkton), 9780 Old Annapolis Rd., Ellicott City, Md. 21043
 Wesley, Fred (Asbury), 16 Colesbery Dr., Penn Acres, New Castle, Del. 19720
 Williams, Alfred A. (Christ), 200 Milltown Rd., Wilmington, Del. 19808
 Williams, William E. (Marshallton), 3 Lehigh Rd., Wilmington, Del. 19808
 Wilson, Richard (Red Lion), 2132 Ferguson Dr., Delpark Manor, Wilmington, Del. 19808
 Yorkdale, Sunday (Zion, West Cecll), R.D. 1, Box 223, North East, Md. 21901
 Zimmerman, Charles (Cedars), 2506 Faulkland Rd., Wilmington, Del. 19808

LAY MEMBERS AND RESERVES

CHARGE	NAME AND ADDRESS
1. Bethel	LM Marvll Tice, RD 3, Laurel, DE 19956
	RM Mrs. Mattie K. Phillips, RD 3, Laurel, DE 19956
2. Blades	LM Alan Chipman, S. Market St., Blades, DE 19973
	RM Tom Elliott, Laurel, DE 19956
3. Bridgeville Circuit	LM P Mrs. Martha Deshields, 3 Bridges Rd., Federalburg, MD 21632
	RM Mrs. Jamesle Evans, 34 Church St., Bridgeville, DE 19933
4. Bridgeville Union	LM Mrs. Milton Manlove, RD 1, (Hearn's Pond), Seaford, DE 19973
	RM LeRoy B. Truitt, 206 Market St., Bridgeville, DE 19933
5. Camden-Woodside	LM Walton Simpson, 331 E. Cam. Wyo. Ave., Camden, DE 19934
	RM
6. Cannon	LM P Mrs. Margaret Carey, RD 1, Bridgeville, DE 19933
	RM P Mrs. Grace Hastings, Rt. 1, Box 225, Bridgeville, DE 19933
7. Cheswold	LM P Mrs. Richard Pepper, RD 2, Box 235, Felton, DE 19943
	RM Mrs. Charles Sammons, RD 5, Box 125A, Dover, DE 19901
8. Clarksville Circuit	LM P Mrs. Doris Rogers, Box 293, Frankford, DE 19945
	RM Mrs. Elaine Cox, Frankford, DE 19945
9. Clarksville-St. George's	LM Ronald McCabe, Millville, DE 19967
	RM Robert Jones, Frankford, DE 19945
10. Clayton	LM P Blanche Smith, 404 S. Rodney St., Clayton, DE 19938
	RM H. Clifford Clark, Kenton, DE 19955
11. Dagsboro	LM P Marshall Duckett, Rt. 26, Dagsboro, DE 19939
	RM Mrs. Myrtha Calhoun, P.O. Box 66, Dagsboro, DE 19939
12. Dover-Wesley	LM P H. Thomas Welch, 175 Turner Dr., Dover, DE 19901
	LM P Theodore Briggs, 81 West View Ave., Dover, DE 19901
	RM Merrill Trader, 20 Sherwood Ct., Dover, DE 19901
	RM Adele Gibbs, P.O. Box 522, Dover, DE 19901
13. Dover: Whatcoat	LM
	RM
14. Ellendale	LM Martin W. Atkins, Washington St., Box 194, Ellendale, DE 19941
	RM Charles Price, Millford, DE 19963
15. Felton	LM Mrs. Charles Harrison, RD 3, Felton, DE 19943
	RM Clarence Hurd, P.O. Box 68, Viola, DE 19979
16. Frankford	LM P Harold A. Lynch, Frankford, DE 19945
	RM C. Vincent McCabe, RD 3, Millsboro, DE 19966
17. Frederica	LM P Mrs. Kathryn Dill, Frederica, DE 19946
	RM Mrs. Paris Kirby, Millford, DE 19963
18. Georgetown Circuit	RM Mrs. Edward Dorey, RD 2, Box 210, Millsboro, 19966
	LM Howard Dorey, RD 2, Box 186C, Millsboro, DE 19966
19. Georgetown-Grace	LM James Baxter, Jr., RD 3, Box 360, Georgetown, DE 19947
	RM John Holloway, RD 1, Box 230, Georgetown, DE 19947
20. Georgetown-Wesley	LM P Mrs. Anne Hill, RD 2, Box 159, Georgetown, DE 19947
	RM Shirley McDougall, RD 2, Box 64A, Georgetown, DE 19947
	LM P James Anthony, Greenwood, DE 19950
	RM Ralph Milbourn, RD 2, Greenwood, DE 19950
21. Greenwood	LM P James D. Davis, Sr., Delmar Line Rd., Delmar, DE 19940
	RM P Dorothy Stephenson, Rt. 2, Millsboro, DE 19966
22. Gumboro-Whitesville	LM P Pearl Dodd, Georgetown, DE 19947
	RM Fedora Harris, RD, Lewes, DE 19958
23. Harbeson	LM P Mrs. Earle Nelson, 44 Clark St., Harrington, DE 19952
	RM Mrs. Gary Homewood, 403 2nd Ave., Harrington, DE 19952
24. Harrington-Houston	RM C. Tharp Harrington, 108 Commerce St., Harrington, DE 19952
	LM William C. Outten, Shaw Ave., Harrington, DE 19952
25. West Harrington	

26. Laurel: Centenary	LM	
	RM	
27. Laurel Circuit	LM	George R. Whaley, Sr., Box 322, Rt. 2, Laurel, DE 19956
	RM	L. Byrd Whaley, Rt. 1, Laurel, DE 19956
28. Laurel: Christ	LM	Herman Melnersmann, 505 Central Ave., Laurel, DE 19956
	RM	Leon Gootee, Sharptown Rd., Laurel, DE 19956
29. Laurel-Delmar	LM P	Flora Bryant, Route No. 3, Delmar, MD 19940
	RM	Joseph Randolph, 134 2nd St., Salisbury, MD 21801
30. Laurel-Mt. Pleasant	LM P	Arthur King, Rt. 2, Box 219, Laurel, DE 19956
	RM	Mrs. Paul Powell, Rt. 2, Delmar, DE 19940
31. Bethel-Groome's	LM P	Hylon C. Smith, RD 1, Quakertown, Lewes, DE 19958
	RM	Burton Johnson, 511 King's Highway, Lewes, DE 19958
32. Lewes Charge	LM P	Cora Selby, Rt. 2, Box 343, Laurel, DE 19956
	RM P	Catherine Bundick, Rt. 1, Lewes, DE 19958
33. Lincoln	LM P	Douglas Morgan, RD 1, Box 298, Lincoln, DE 19960
	RM	Reuben Rutt, RD 1, Box 218A, Milford, DE, 19963
34. Lincoln-Milford-Harrington	LM P	Robert A. Davis, 804 N. Washington St., Milford, DE 19963
	RM P	Doug Gibson, Milford, DE 19963
35. Magnolia	LM	Mrs. Margaret Paul, Rt. 3, Box 236, Dover, DE 19901
	RM	Mrs. Lillian Terry, RD 3, Dover, DE 19901
36. Milford: Avenue	LM P	Mrs. William Wells, 311 Hall Pl., Milford, DE 19963
	LM P	Willard Hickman, 202 Haven Lake, Milford, DE 19963
	RM P	John Rogers, Lakeview Ave., Milford, DE 19963
	RM P	Virginia Clendaniel, Lincoln, DE 19960
37. Milford: Calvary	LM P	Harvey Marvel, 501 Lakelawn Ave., Milford, DE 19963
	LM P	Mrs. Burton H. Messick, 207 King's Highway, Milford, DE 19663
	RM	Dr. Whitfield Warmouth, RD 3, Milford, DE 19963
38. Millsboro	LM P	Dalsey Stevenson, P.O. Box 262, Millsboro, DE 19966
	RM	Eleanor Johnson, Rt. 1, Box 344, Millsboro, DE 19966
39. Millsboro-Grace	LM P	Roy E. Jones, P.O. Box 453, Millsboro, DE 19966
	LM P	Charles R. Donaway, P.O. Box 662, Millsboro, DE 19966
	RM P	Charles Mitchell, Millsboro, DE 19966
40. Milton: Goshen	LM P	Mrs. Marlon Collins, 107 Union St., Milton, DE 19968
	RM	Joseph Black, Box 62, Milton, DE 19968
41. Milton: Nassau	LM	Russell Donovan, RD 1, Milton, DE 19968
	RM	Howard E. Millman, Jr., RD, Lewes, DE 19958
42. Ocean View	LM	
	RM	
43. Rehoboth Beach: Epworth	LM P	Kover M. Hudson, Sr., Robinson, Dr., RD, Rehoboth Beach, DE 19971
	RM	Dr. Ross Neagley, School Lane, Schoolvue, Rehoboth Beach, DE 19971
44. Roxanna	LM	Peggy Hudson, RD, Shelbyville, DE 19975
	RM P	James Harbin, RD, Selbyville, DE 19975
45. Bethel-Concord-Wesley	LM P	Mrs. O. Lloyd Townsend, 103 Pine St., Seaford, DE 19973
	RM P	Manning Fleetwood, RD 2, Bridgeville, DE 19933
46. Seaford	LM P	Miss Verdie Page, 234 N. St., Seaford, DE 19973
	RM	Keith McQueen, Rt. 1, Rhodesdale, MD 21659
47. Seaford: Mt. Oliver	LM P	Earl B. Tull, 1009 Atlanta Rd., Seaford, DE 19973
	LM P	Emly Lewis, Old Meadow Rd., Rt. 4, Seaford, DE 19973
	RM	Frank Smith, Rt. 3, Box 351D, Seaford, DE 19973
48. Seaford-Reliance	LM P	Robert Smith, RD 3, Box 334A, Seaford, DE 19973
	RM	
49. Seaford: St. John's	LM	Charles Butler, 437 N. Hall St., Seaford, DE 19973
	LM P	Mrs. Nancy Harris, 13 Nanticoke Circle, Seaford, DE 19973
	RM P	Karlton VanTine, 34 Nanticoke Annex, Seaford, DE 19973
50. Selbyville: Salem	LM P	Richard Lort, Selbyville, DE 19975
	RM	H. Aldon Murray, Selbyville, DE 19975
51. Smyrna	LM P	Mrs. Charles Dukes, RD 1, Townsend, DE 19734
	RM	Elizabeth Richardson, 135 N. Locust View, Smyrna, DE 19977
52. Wyoming	LM P	Mrs. Edward S. Hodgson, Rt. 6, Box 412, Dover, DE 19901

EASTON DISTRICT

CHARGE	NAME AND ADDRESS
1. Cambridge-Alreys	LM P Donald W. Pinder, Box 110, Rt. 1, Vienna, MD 21869
	RM Hazel Moloock, Rt. 1, Vienna, MD 21869
2. Cambridge Choptank	LM P Melvin Dall, Rt. 3, Cambridge, MD 21613
	RM P Gladys Marshall, Talbot Ave., Cambridge, MD 21613
3. Cambridge: Grace	LM Walter Tanner, 107 Belvedere Ave., Cambridge, MD 21613
	RM Ellison Clayton, 210 Glenburn Ave., Cambridge, MD 21613
4. Cambridge: St. Paul	LM John Bramble, 103 Lee Drive, Cambridge, MD 21613
	LM P Sydney Bradley, Rt. 2, Cambridge, MD 21613
5. Cambridge-Vienna	RM P Miss Eleanor Slacum, Glenburn Ave., Cambridge, MD 21613
	LM Michael Cornish, 715 Robbins St., Cambridge, MD 21613
	RM Mrs. Nona Jackson, Rt. 1, Box 8A, Vienna, MD 21869
6. Cambridge: Waugh	LM P Mildred Myster, 916 Mace's Lane, Cambridge, MD 21613
	RM Margaret Jews, 735 Pine St., Cambridge, MD 21613
7. Cambridge: Zion	LM P Mrs. Granville Hooper, 123 Vue de Lean St., Cambridge, MD 21613
	LM P Otis M. Trice, 301 Somerset Ave., Cambridge, MD 21613
	RM Nina Pink, 40 Algonquin Rd., Cambridge, MD 21613
8. Centreville	RM Royden N. Powell, Jr., P.O. Box 10, Centreville, MD 21613
	LM Mrs. Joseph S. Qulmby, Sr., Rt. 1, Centreville, MD 21617
9. Centreville-Newton	LM P Mary Wilmer, Cordova, MD 21625
	LM Leon Taylor, 110 Little Kidwell, Centreville, MD 21617
	RM Mrs. Marie Brown, Centreville, MD 21617
10. Kent Island	LM P Clinton White, Stevensville, MD 21666
	RM P Claude Hopkins, Stevensville, MD 21666
11. Chester-Stevensville	LM P Bessie Tolson, RFD 1, Stevensville, MD 21666
	RM Shirley Wright, RFD 1, Grasonville, MD 21639
12. Chestertown: Christ	LM C. David Haacke, P.O. Box 74, Chestertown, MD 21620
	RM P Mrs. Doris M. Blundon, 411 Campus Ave., Chestertown, MD 21620
13. Chestertown: First	LM P Blair Forbes, RR 4, Kent Acres, Chestertown, MD 21620
	RM Kenneth Trumbauer, RR 1, Kingstown, Chestertown, MD 21620
14. Chestertown-Pomono	LM P Eunice Hutchins, 320 Cannon St., Chestertown, MD 21620
	RM Gladys Gilbert, Rt. 3, Chestertown, MD 21620
15. Church Creek	LM P Paul Phillips, RFD 1, Mardela, MD 21857
	RM Joe Elliott, Woolford, MD 21677
16. Church Creek: John Wesley	LM P Mrs. Mary McNamara, 709 Stiles Circle, Cambridge, MD 21613
	RM Mrs. Mary Meekins, Church Creek, MD 21622
17. Church Hill-Burrsville	LM P Mrs. Lillian Brown, Rt. 2, Centreville, MD 21617
	RM Mrs. Frances W. Mills, Barclay, MD 21607
18. Church Hill-Price	LM P Carter Hickman, RFD, Church Hill, MD 21623
	RM Mrs. Miriam Coppage, Price, MD 21656
19. Crapo	LM P Mrs. Corbett Robbins, Jr., Robbins Rd., Crapo, MD 21626
	RM Mrs. Rosie Parks, Golden Hill, Church Creek, MD 21622
20. Denton: St. Luke's	LM P K. Thomas Everngam, Denton, MD 21629
	RM Wm. A. Allaband, Denton, MD 21629
21. East New Market Charge	LM P Garland Wainwright, RFD 1, Rhodesdale, MD 21659
	RM Clark Sims, Rhodesdale, MD 21659
22. East New Market-Linkwood	LM P Mrs. Barbara Harris, R1, Hurlock, MD 21643
	RM Mrs. Mary E. Wilson, R1, East New Market, MD 21631
23. Easton-Bellevue	LM P Willis Scott, 25 Aurora St., Easton, MD 21601
	RM Clinton Austin, Bellevue, Royal Oak, MD 21662
24. Easton-Miles River	LM Alfred Gibson, Rt. 3, Box 536, Easton, MD 21601
	RM Ms. Betty Price, Rt. 2, Box 725, Easton, MD 21601
25. Easton: St. Mark's	LM P Howard Bennett, Peachblossom, Easton, MD 21601
	LM P Mrs. Wm. O. Carroli, 506 S. Aurora St., Easton, MD 21601
	RM Mrs. Wm. C. Mullikin, 109 Tred Avon Ave., Easton, MD 21601
	RM H. Dennis Tarbutton, Rt. 5, Box 232, Easton, MD 21601

26. Federalsburg-Bloomery
LM Mrs. Elmer Robinson, Rt. 2, Box 253,
Federalsburg, MD 21632
RM Roman Morgan, 215 Greenridge Rd.,
Federalsburg, MD 21632
27. Federalsburg: Concord
LM P Dallas Neal, RD, Denton, MD 21629
LM P Judge Marvin Smith, 318 Maple Ave.,
Federalsburg, MD 21632
RM P James C. Spicer, W. Central Ave., Federalsburg, MD 21632
RM P Mrs. Oscar Willey, RD, Denton, MD 21629
28. Federalsburg-Denton
LM P Mrs. Marion Johnson, RD 2, Box 115,
Federalsburg, MD 21632
RM Mrs. Trivola Hines, RFD, Hillsboro, MD 21641
29. Hoopers Island
LM P Leon Lewis, Hoopersville, MD 21642
RM Raymond Simmons, Fishing Creek, MD 21634
30. Galena
LM P John R. Mulford, Jr., Galena, MD 21635
RM Norman Hopkins, Kennedyville, MD 21645
31. Goldsboro Charge
LM Amos H. Wyatt, Marydel, MD 21649
RM Herbert Butts, RD, Marydel, DE 21649
32. Golts-Sassafras
LM P Effie Grooms, Golts, MD 21637
RM Elizabeth Reynolds, 114 E. 25th St., Wilmington, DE
33. Greensboro-Burrsville
LM P Mrs. Earl Paswater, Rt. 1, Box 533, Greensboro, MD 21639
RM W. Anstine, Stafford, 100 Grant St., Harrington, DE 19952
LM P Mrs. Phillips Douglas, Rt. 2, Box 1B, Hurlock, MD 21643
RM Mrs. Edward Phillips, P.O. Box E, Hurlock, MD 21643
34. Hurlock: Unity-Washington
LM P Mrs. Ethel N. Powell, Cypress St., Millington, MD 21651
RM Mrs. Frank Jackson, RD, Sudlersville, MD 21668
35. Millington-Crumpton
LM P Sidney V. Wilson, RD 1, Box 114A, Chestertown, MD 21620
RM Mrs. Viola Comegys, 833 Fairmount Ave.,
Cambridge, MD 21613
36. Millington-Pondtown
LM Mrs. Iva Harrison, Bozman, MD 21612
RM Mrs. Mary Haddaway, Neavitt, MD 21652
37. Neavitt-Bozman
LM P Miss Bertha Adkins, Morris St., Oxford, MD 21654
RM Mrs. Harold McWhorter, First St., Oxford, MD 21654
38. Oxford
LM P Mrs. Robert M. Jackson, Rt. 4, Box 561, Easton, MD 21673
RM Oliver Camper, Rt. 2, Box 11, Trappe, MD 21673
39. Oxford-Williamsburg
LM P A. T. Blades, N. Main St., Preston, MD 21655
RM Claude Taylor, RFD-Newton Rd., Preston, MD 21655
40. Preston-Harmony
LM P Mrs. Isabelle Foster, Rt. 1, Box 266, Preston, MD 21655
RM Mrs. Bernice B. Howard, P.O. Box 354, Hurlock, MD 21643
41. Preston-Hurlock
LM P Mrs. William Dill, Rt. 3, Centreville, MD 21617
RM
42. Queen Anne
LM P Roylance Girod, Queenstown, MD 21658
RM Agnes Washington, Queenstown, MD 21658
43. Queenstown-Carmichael
LM P Algernon Carter, Winchester, RD, Grasonville, MD 21638
RM Alfonzy Thomas, Station Lane, Grasonville, MD 21638
44. Queenstown-Grasonville
LM Charles Dean, Denton, MD 21629
RM Frank Harris, RFD, Denton, MD 21629
45. Ridgely
LM P Annie Wilkerson, Rt. 1, Goldsboro, MD 21636
RM Emma Cain, Rt. 1, Marydel, MD 21649
46. Ridgely-Marydel
LM Simms Jacqueline, Rock Hall, MD 21661
RM P Herman Jones, Sr., Rock Hall, MD 21661
47. Rock Hall
LM P Hannah Grinnell, Rt. 2, Chestertown, MD 21620
RM Clarence Johnson, Rt. 2, Rock Hall, MD 21661
48. Rock Hall-Fairlee
LM William Lubbers, Royal Oak, MD 21662
RM Franklin Brinsfield, Royal Oak, MD 21662
49. Royal Oak
LM P Lawrence Holliday, Box 237, Rolles Range Lane,
St. Michaels, MD 21663
RM William Moore, RD 5, Box 787, Easton, MD 21601
50. St. Michaels-Royal Oak
LM P Mrs. Binnie Martin, Rio Vista, St. Michaels, MD 21663
RM Mrs. John Griffin, Rio Vista, St. Michaels, MD 21663
51. St. Michaels: St. Luke's
LM P Mrs. Milford Lewis, RD 2, Box 380A, Cambridge, MD 21613
RM
52. Dorchester
LM P Mrs. Jean Metzger, Betterton, MD 21610
RM Mrs. Pat Wilson, Betterton, MD 21610
53. Still Pond-Betterton
LM P Geraldine Fenwick, Rt. 1, Box 95A, Worton, MD 21678
RM Eunice Walley, P.O. Box 66, Stillpond, MD 21667

55. Sudlersville
LM P William M. Kinnamon, Sudlersville, MD 21668
RM Kay N. Riggs, Box 98A, Henderson, MD 21640
56. Taylor's Island
LM P Mrs. Randolph Stanley, Woolford, MD 21648
RM Miss Juanita Wheatley, Smithville Rd.,
Taylor's Island, MD 21669
57. Tilghman
LM Christopher Henderson, Tilghman, MD 21671
RM P Harry Crutchley, Claiborne, MD 21624
58. Trappe-Bruceville
LM P Ira C. Nelson, Tappe, MD 21673
RM Silas E. Simpson, Trappe, MD 21673
59. Vienna-Elliotts
LM P Juanita Bradley, Vienna, MD
RM P Michael E. Cornish, 715 Robbins St., Vienna, MD
LM Madeline Lord, Hurlock, MD 21643
RM
60. Williamsburg
LM Wilton Todd, Toddville, MD 21672
RM P Malcolm Wheatley, Wingate, MD 21675
61. Wingate-St. Thomas
LM Keith Gibson, Sherwood, MD 21665
RM Barbara Burton, Wittman, MD 21676
62. Wittman-McDaniel
LM James E. Elgin, Sr., Worton, MD 21678
RM J. Weldon Walbert, Radcliff Dr., Chestertown, MD 21620
63. Worton-St. James

SALISBURY DISTRICT

- | CHARGE | NAME AND ADDRESS |
|----------------------------|--|
| 1. Allen | LM P George Shivers, Allen, MD 21810
LM Douglas Nichols, Allen, MD 21810
RM Mrs. Lillian Larmore, RFD 1, Princess Anne, MD 21853 |
| 2. Berlin | RM Mrs. James Spencer, RFD 1, Sallsbury, MD 21801
LM P Rhoda Showell, Box 76, Berlin, MD 21811
LM P Elsie C. Briddell, P.O. Box 63, Berlin, MD 21811
RM Samuel S. Henry, Rt. 2, Sinepuxent, Berlin, MD 21811 |
| 3. Berlin-Stevenson | LM P Oscar Littleton, 13 Burly St., Berlin, MD 21811
RM Willis W. Hudson, P.O. Box 264, Berlin, MD 21811 |
| 4. Bishopville-Showell | LM Carlton Magee, Bishopville, MD 21813
RM Helen Buntin, Bishopville, MD 21813 |
| 5. Crisfield: Asbury | LM P Marvin Sterling, Rt. 1, Lawsonia, Crisfield, MD 21817
LM P Mrs. Lloyd Lohmeyer, Asbury Ave., Crisfield, MD 21817
RM John Riggan, 252 State St., Crisfield, MD 21817
RM Mrs. Irma S. Riggan, Rt. 1, Box 403, Crisfield, MD 21817 |
| 6. Crisfield: Immanuel | LM Mrs. Helen Ward, Jacksonville Rd., Crisfield, MD 21817
LM Mrs. Marge Luce, Hospital Rd., Crisfield, MD 21817
RM P Russell Ward, Jacksonville Rd., Crisfield, MD 21817
RM P Bertrum Wilson, Maryland Ave., Crisfield, MD 21817
LM Lionel C. Gibson, 7 W. Main St., Crisfield, MD 21817
RM Mrs. Marie Daugherty, Mariners Rd., Crisfield, MD 21817 |
| 7. Crisfield: Mt. Pleasant | LM P Mrs. Marian W. Ward, RFD 1, Box 219, Crisfield, MD 21817
RM Miss Margo Green, Chesapeake Ave., Crisfield, MD 21817 |
| 8. Crisfield-Shiloh | LM P Mary Beckett, Chance, MD 21816
RM Pauline Johnson, Chance, MD 21816 |
| 9. Deal Island | LM P Mrs. Pauline Mills, Chance, MD 21816
RM Mrs. Horace Webster, Wenona, MD 21870 |
| 10. Deal Island-St. John's | LM P Leo B. Hearne, Rt. 2, Laurel, DE 19940
LM P Alvin S. Culver, 211 Spruce St., Delmar, MD 19940 |
| 11. Delmar: St. Stephen's | LM P Margaret Marshall, Tylerton, MD 21866
RM P Lena Sneade, Rhodes Pt., MD 21858
RM Essie Dize, Ewell, MD 21824 |
| 12. Smith Island | LM P Anna Jones, Rt. 2, Box 60, Eden, MD 21822
RM Ruth Purnell, 302 Cedar Lane, Fruitland, MD 21826 |
| 13. Fruitland-Mt. Calvary | LM P Iva M. Gravenor, 67A Camden Ave., Ext.,
Salisbury, MD 21801
RM Norman Gravenor, 67A Camden Ave., Ext.,
Salisbury, MD 21801 |
| 14. Fruitland: St. John's | LM P Mrs. Elaine Hudson, Girdletree, MD 21829
RM Mrs. Mamie Harmon, Girdletree, MD 21829 |
| 15. Girdletree: Coolspring | |

16. Girdletree: Stockton LM P Rick Lambertson, Stockton, MD 21864
RM Bernard Kenlon, Stockton, MD 21864
17. Hebron LM P Samuel U. Phillips, Railroad Ave., Hebron, MD 21830
RM Leroy Huston, Rt. 2, White Lowe Rd., Salisbury, MD 21801
18. Mardela Springs LM Ms. Pauline Calloway, Athol Rd.,
Mardela Springs, MD 21837
RM P Ms. Pauline Jones, Baptist Church Rd.,
Mardela Springs, MD 21837
19. Marlon Station LM
RM
20. Marlon Station-Handys LM Miss Bernice Jones, Marlon Station, MD 21838
RM Melinda Gerald, Rt. 1, Eden, MD
21. Marlon Station-Mariners LM Fred Marshall, Marlon Station, MD 21838
RM Dr. Basil Johns, Marlon Station, MD 21838
22. Nanticoke-Bivalve LM Hance Pepper, Box 54, Nanticoke, MD 21840
RM Alice Bradley, Gen. Del., Bivalve, MD 21814
23. Nanticoke LM P Benjamin Waters, Nanticoke, MD 21840
RM Mildred Bailey, Tyaskin, MD 21865
24. Newark LM P Carroll Berdan, Girdletree, MD 21829
LM Mrs. R. Mason, Jr., P.O. Box 54, Newark, MD 21841
RM Mrs. Charles Foreman, RFD 3, Berlin, MD 21811
RM Mrs. Selby Purnell, RFD 3, Berlin, MD 21811
25. Ocean City LM E. Peter Richardson, Captain's Hill, Ocean City, MD 21842
RM Charles Birch, 9004 E. Biscayne St., Ocean City, MD 21842
26. Ortole LM Earl T. Smith, RFD 3, Princess Anne, MD 21853
RM Delmas Shores, Dames Quarter, MD 21820
27. Parsonsburg LM P Miss Della Bussells, Rt. 3, Box 130 A, Delmar, MD 19940
RM Mrs. Clara Beatty, Rt. 3, Box 130A, Delmar, MD 1940
28. Pittsville-Willards LM Frank Timmons, Rt. 1, Box 228A, Pittsville, MD 21850
RM Edgar Morris, Parsonsburg, MD 21849
29. Pocomoke City: Bethany LM P J. Fred Linkenhoker, 105 15th St., Pocomoke City, MD 21851
LM Robert I. Givens, P.O. Box 417, Pocomoke City, MD 21851
RM P Mrs. James M. Fukes, Jr., 342 Winter Quarters,
Drive, Pocomoke City, MD 21851
30. Pocomoke City LM P Harrison Matthews, 2-6th St., Pocomoke City, MD 21851
RM P Mrs. Josephine W. Merrill, Rt. 2, Box 228B,
Pocomoke City, MD 21851
31. Powellville Charge LM Edna Downes, RFD, Pittsville, MD 21850
RM Edna Lewis, RFD, Willard, MD 21874
32. Mt. Vernon-Grace LM P Bernetta Jones, Rt. 3, Princess Anne, MD 21853
RM Veda Lankford, Rt. 1, Princess Anne, MD 21853
33. Princess Anne-Antioch LM Oscar Seward, P.O. Box 151, Princes Anne, MD 21853
RM Mrs. Robert Matthews, Follow Ditch Rd.,
Westover, MD 21871
34. Princess Anne-Metropolitan LM P Gladys Brown, Princess Anne, MD 21853
RM Leonard Gale, Rt. 1, Box 140, Marlon, MD 21838
35. Quantico-Rockawalkin LM P Amy Gillis, Rt. 5, Springhill Rd., Salisbury, MD 21801
RM Helen Lynch, 718 Oak Hill Ave., Salisbury, MD 21801
36. Salisbury: Asbury LM P Thomas Roe, 1410 Camden Ave., Salisbury, MD 21801
LM P France E. Smith, P.O. Box 583, Salisbury, MD 21801
RM P William A. Kniceley, 503 W. College Ave.,
Salisbury, MD 21801
RM P Wm. C. Bicknell, 1502 Camden Ave., Salisbury, MD 21801
LM P Dr. Millard G. LesCalette, 1006 Evergreen Ave.,
Salisbury, MD 21801
LM P W. O. Thomas, 511 Druid Hill Ave., Salisbury, MD 21801
LM P Mrs. D. Maurice Davis, 187 Cloverdale Rd.,
Salisbury, MD 21801
RM Mrs. Dalton B. Howard, 731 Smith St.,
Salisbury, MD 21801
RM Mrs. Max Peterson, Rt. 7, Box 123, Kaywood Dr.,
Salisbury, MD 21801
RM E. Gordy Parker, 425 Monticello Ave., Salisbury, MD 21801
38. Salisbury: Christ LM Glen Ellis, RD 3, Box 129, Salisbury, MD 21801
RM Mrs. Louise Hopkins, Mt. Hermon Rd., R. 7,
Salisbury, MD 21801

39. Salisbury: Grace LM Jack Elliott, 303 Woodcrest Ave., Salisbury, MD 21801
RM Maurice Hancock, 215 Oakdale Rd., Salisbury, Md 21801
LM P Wm. J. Morris, Hebron, MD
40. Salisbury: Quantico RM
41. Salisbury: Riversdale LM P George Lewis, New Hope Rd., Willards, MD 21874
RM Mrs. George Elliott, 703 Taylor St., Salisbury, MD 21801
42. Salisbury: St. Andrews LM Carroll Hastings, Kaywood Dr., Salisbury, MD 21801
RM D. Ernest Matthews, 112 E. Isabella St.,
Salisbury, MD 21801
43. Salisbury: Trinity LM P Mrs. Hazel Hearne, 3203 Ocean City Rd.,
Salisbury, MD 21801
LM Mrs. Margaret Baker, Zion Rd., Salisbury, MD 21801
RM P Oris Horsey, 303 E. College Ave., Salisbury, MD 21801
RM Mrs. Katherine Smith, 213 S. Clairmont Dr.,
Salisbury, MD 21801
44. Salisbury: Wesley Temple LM Prof. C. H. Chipman, 127 2nd St., Salisbury, MD 21801
RM Mrs. Kathleen Purnell, 407 Lake St., Salisbury, MD 21801
LM P Ruth Hurlock, RD, Rhodesdale, MD 21659
RM Nina Bennett, RD, Laurel, DE 19956
LM P Kay Buckley, Ferry & Church St., Sharptown, MD 21861
RM Avery Owens, Taylor St., Sharptown, MD 21861
LM P Mrs. Nora Morris, RFD 1, Box 135B, Mardela, MD 21837
RM Reabell Kennedy, Rt. 2, Delmar, DE 19940
LM P Miss Mabel Prullit, Rt. 1, Snow Hill, MD 21863
RM Mrs. Sue Kenny, Rt. 1, Snow Hill, MD 21863
LM P Mrs. Flossie B. Douglas, 305 W. Market St.,
Snow Hill, MD 21863
RM Mrs. Dorothy Harmon, Rt. 2, Box 66A, Snow Hill, MD 21863
LM Mabel Hudson, Federals St., Snow Hill, MD 21863
RM John Davis Mumford, Snow Hill, MD 21863
LM Juanita Harmon, P.O. Box 59, Pocomoke, MD 21851
RM P Mildred Marshall, Stockton, MD 21864
LM Mrs. Gladys Doane, Westover, MD 21871
RM P Nathaniel Handy, Tyaskin, MD 21865
LM Rebecca Stevens, Upper Fairmount, MD 21867
RM Hazel Landing, Upper Fairmount, MD 21867
LM P Paul R. Evans, P.O. Box 112, Marlon, MD 21838
RM
45. Asbury LM Arthur Cozzens, Whaleysville, MD 21872
RM Frank Love, Whaleysville, MD 21872
LM P Phoebe M. Smith, Parsonsburg, MD 21849
RM Margret Showell, Bishopville, MD 21813
46. Mt. Vernon
47. Zion
48. Snow Hill: Bates Memorial
49. Snow Hill: Ebenezer
50. Snow Hill: Whatcoat
51. Stockton-Shiloh
52. Oakville-Cottage Grove
53. Upper Fairmount
54. Upper Hill
55. Whaleysville
56. Whaleysville

CHARGE

1. Red Lion
2. Christiana-Kirkwood
3. Christiana-Salem
4. Claymont-Atonement
5. Hockessin
6. Kirkwood
7. Lewisville-St. John's
8. Ebenezer

WILMINGTON DISTRICT

NAME AND ADDRESS

- LM P Harry V. Appleby, Box 135, Bear, DE 19701
LM Ted Davis, 49 Carlisle Rd., Brookside, Newark, DE 19711
LM John Stafford, 58 Brown Lane, Christiana, DE 19702
RM Lula Williams, Kirkwood, DE 19708
LM Thomas Roberts, Jr., 139 Salem Church Rd.,
Newark, DE 19711
RM Joseph Shetzler, Jr., Box 36, Appleby Rd., Newark, DE 19720
LM George Newton, 15 Hillside Rd., Claymont, DE 19703
RM P Dr. Sager Tryon, 2605 Lincoln Ave., Claymont, DE 19703
LM Mr. Clyde W. Eilo, 1 Leigh Ct., Westgate Farms,
Wilmington, DE 19808
RM John D. Gloyd, 27 Winterbury Circle, Wilmington, DE 19808
LM P James H. Sapp, 207 Capitol Trail, Newark, DE 19711
RM Esther Camac, Box 359, Bear, DE 19701
LM P Mrs. Edna Ewing, RD 5, Elkton, MD 21921
RM Mrs. Clara Ayers, Lewisville, PA 19351
LM P Miss Bertha M. Kirk, 310 Woodlawn Ave., Newark, DE 19711
LM Norris H. Greenplate, 907 Capital Trail, Newark, DE 19711
RM P Mrs. Eliz. Gallately, 45 Greenridge Rd.,
Brookhaven, Newark, DE 19711

9. Kingswood LM Shannon Smith, 205 Darwin Rd., Sycamore Gardens, Newark, DE 19711
RM Arthur Gamsby, 24 W. Stephens Dr., Chestnut Hill Estates, Newark, DE 19711
10. Newark LM P Mrs. Gladys Shaw, 5 Fox Lane, Newark, DE 19711
LM P William McLain, P.O. Box 86, Newark, DE 19711
LM P Dr. Paul Hodgson, 19 Sunset Rd., Newark, DE 19711
LM P Mrs. Dinah Vance, 58 Spring Lake Dr., Newark, DE 19711
RM Mrs. Alice Logan, 27 Sunset Rd., Newark, DE 19711
RM Mrs. Marion Cronin, 105 Bent Lane, Newark, DE 19711
RM Mrs. Kathryn Jones, La Villa Belmont Apts., Bldg. 72, Apt. 210, Newark, DE 19711
11. Asbury-Minquadale LM P Raymond T. Hopkins, 21-G Beaverbrook Apts., 550 S. duPont Pkwy., New Castle, DE 19720
RM Charles W. Gilson, 106 Werden Drive, Llangollen, New Castle, DE 19720
LM P John Seney, 24 Briarcliff Drive, Overview Gardens, New Castle, DE 19720
12. New Castle-Mt. Salem LM Mrs. Reba Coger, 113 E. 4th St., New Castle, DE 19720
LM P Bradford Davis, 31 Winterbury Circle, Wilmington, DE 19801
RM Charles E. Smith, 14 Crippen Dr., Penn Acres, New Castle, DE 19720
13. St. George's-Delaware City LM P Perry DeLong, Riblad Dr., Harbor Est., Delaware City, DE 19706
RM Kennard Harding, Delaware City, DE 19706
14. Middletown-Summit LM P John Butler, Jr., Summit Bridge, Middletown, DE 19709
LM P John Sparks, Jr., 5 W. Redding St., Middletown, DE 19709
RM P Everett Meredith, RD 1, Middletown, DE 19709
15. Middletown-Townsend LM P Mrs. Mildred Boardly, RD 2, Townsend, DE 19734
RM Richard T. Chandler, 1322 Washington St., Wilmington, DE 19802
16. Odessa LM Dot Wollerton, Box 134, Middletown, DE 19709
RM Helen McNatt
17. Townsend LM P Preston, Walker School House Rd., Smyrna, DE 19977
RM Earl V. Francis, RD 1, Townsend, DE 19734
18. Aldersgate LM P Fletcher Condit, 2504 Ebright Rd., Wilmington, DE 19810
LM P Mrs. James Robinson, 2202 Pennington Dr., Wilmington, DE 19803
LM P Miss Carol Fansler, 1014 Faun Rd., Wilmington, DE 19803
LM P Mrs. John Hogan, 218 Sandra Rd., Wilmington, DE 19803
RM P Ronald Yabroff, 304 Spalding Rd., Wilmington, DE 19803
RM Carol Moran, 208 Alapocas Dr., Wilmington, DE 19803
19. Brandywine-Trinity LM P Aubrey Norton, 1601 Shadybrook Rd., Wilmington, DE 19803
RM Mrs. Brenda Pleasant, 313 W. 37th St., Wilmington, DE 19802
20. Calvary-Eastlake LM P Harvey Manchester, Sr., 513 McCabe Ave., Wilmington, DE 19802
RM Mrs. Vernon Bailey, 440 Washington Blvd., Wilmington, DE 19802
21. Chester-Bethel LM P Mrs. William Taber, Jr., 507 Delaware Ave., Hillendale, Wilmington, DE 19809
LM P Mrs. Shelley Curry, Sr., 12 Stone Crop Rd., Northminster, Wilmington, DE 19810
RM P Martha Wagner, Log Run, Wilmington, DE
22. Christ LM P Alfred A. Williams, 200 Milltown Rd., Wilmington, DE 19808
LM P Leonard Barnes, 5 N. Clifton Ave., Wilmington, DE 19805
RM Clifton Albright
23. Coleman LM P Lillian Watson, 413 Robinson Dr., Wilmington, DE
RM Thelma Evans, 400 Carver Drive, Wilmington, DE 19801
24. Ezion-Mt. Carmel LM Sudonia B. Holland, 1314 Walnut St., Wilmington, DE 19801
LM William R. Jones, 201 W. 37 St., Wilmington, DE 19802
RM P Cleo Henry, 1007 Poplar St., Wilmington, DE 19801
RM P Earl Ford

25. Grace LM Joseph W. Brosius, 324 Marshall St., Kennett Square, PA 19348
LM P Mrs. Jean Fleming, 24 Crestfield, Wilmington, DE 19810
RM P Edwin A. Ransom, 209 Hitching Post, Wilmington, DE 19803
RM Miss Susan Mynatt, 2409 Manet Rd., Wilmington, DE 19803
26. Harrison Street LM P Marvin W. McKay, 200 W. 36th St., Wilmington, DE 19802
RM Mrs. Anita Hygate, 729 Nottingham Rd., Wawaset Park, Wilmington, DE 19805
27. Hillcrest-Bellefonte LM P Dr. Albert Moore, 2213 Old Orchard Rd., Buckingham Hts., Wilmington, DE 19810
LM P Miss Maud Webster, 6 Winding Lane, Penny Acres, Wilmington, DE 19809
28. Holly Oak RM P Douglas McGregor
LM P Mrs. Clara Friedel, 25 Delaware Ave., Wilmington, DE 19809
RM
29. Marshallton-Cedars LM P Dorothea Leach, 3800 Hutchinson Dr., Dunlinden, Wilmington, DE 19808
RM William Williams, 3 Lehigh Rd., Cooper Farm, Wilmington, DE 19808
LM P Gladys Alnsworth, 2403 Newport Gap Pike, Wilmington, DE 19808
30. Mt. Joy-Buttonwood LM P Lavinia Starks, 512 New Castle Ave., Wilmington, DE 19801
RM
31. Mt. Lebanon-Mt. Salem LM Mrs. Alfred Rawlins, 3312 Englewood Rd., Wilmington, DE 19810
RM Howard Leverage, Apt. 5A2-402 Foulk Rd., Wilmington, DE 19803
LM P Darrell F. Long, 700 Newport Pike, Silview, Wilmington, DE 19804
32. Peniel LM P Austin Ross, 402 Woodbine Ave., Box 3041, Silview, Wilmington, DE 19804
LM P Charles Taylor, 122 Wynnwood, Dr., Windybush, Wilmington, DE 19810
LM P Mrs. Edmund Maag, 2404 Larkwood Dr., Lancashire, Wilmington, DE 19810
RM Mrs. Charles Taylor, 122 Wynnwood Drive, Windybush, Wilmington, DE 19810
33. Peninsula-McCabe LM P Robert Ashton, 410 Atkinson Rd., Wilmington, DE 19804
LM Mrs. Rachel Keen, 9 Hayden Ave., Wilmington, DE 19804
RM Robert Godfrey, 301 S. duPont Rd., Wilmington, DE 19805
LM P Mrs. Betsy Breckenridge, RD 1, Landenberg, PA 19350
RM Robert Austin, 4521 Hendry Ave., Klair Est., Wilmington, DE 19808
34. Richardson Park LM P James Beall, 121 Wynnwood Dr., Windybush, Wilmington, DE 19810
LM P Spotswood C. Foster, 2412 Brickton Rd., Wilmington, DE 19803
RM J. Wallace Watson, 2417 Brickton Rd., Wilmington, DE 19803
RM Mrs. Evan Beeson, 2217 Lincoln Ave., Wilmington, DE 19809
LM P Mrs. Juanita Wilson, 1735 W. 5th St., Wilmington, DE 19805
RM Mrs. Mildred Holden, 1913 W. 16th St., Wilmington, DE 19806
LM P Edgar E. Wilson, Sr., 716 Princeton Rd., Westover Hills, Wilmington, DE 19807
RM T. Henry Honeychurch, 608 N. Bancroft Pkwy., Wilmington, DE 19805
35. St. Mark's LM Ellwood J. Brooks, 239 Meadowbrook Ave., Wilmington, DE 19804
36. St. Paul's RM Mrs. Helen Powell, 205 Harrison Ave., Wilmington, DE 19808
LM James Leathrum, 3 Hillvale Circle, Hills of Skyline, Wilmington, DE 19808
37. Silverbrook-Haven RM P Mrs. James Leedy, 2609 Whittier Dr., Heritage Park, Wilmington, DE 19808
LM P Earl Short, 2806 Faulkland Rd., Wilmington, DE 19808
RM H. Marvin Jester, 325 W. Summit Ave., Elmhurst, Wilmington, DE 19804
LM P Mrs. Betty Obenshain, Cecilton, MD 21913
RM Joseph E. Walls, Jr., Cecilton, MD 21913
38. Simpson
39. Skyline
40. Union
41. Cecilton

42. Charlestown: St. John's
LM
RM
43. Chesapeake City: Trinity
LM P Mrs. Clyde McGurk, 2nd St. Ext., Chesapeake City, MD 21915
RM Mrs. Charles Davis, Rt. 1, Chesapeake City, MD 21915
44. East Cecil
LM Mrs. Carl Newton, RD 6, Box 459, Elkton, MD 21921
RM Mrs. Earl Pugh, RD 3, Elkton, MD 21921
45. Elkton-Providence
LM P Fletcher Hall, 134 E. High St., Elkton, MD 21921
RM P Elsie Buckworth, 272 Mackall St., Elkton, MD 21921
RM Ethel Feucht, RD 4, Elton, MD 21921
RM P George Harris, 113 Booth St., Elkton, MD 21921
LM P George Reynolds, Rt. 4, Elkton, MD 21921
RM Mrs. Florence Mackey, Ricketts Mill Rd., Elkton, MD 21921
46. Cherry Hill
LM P Charles Puschell, RD 3, Box 195, North East, MD 21901
RM Thomas A. King, RD 1, Box 69, North East, MD 21901
47. North East-Bayview
LM P Ulysses G. Demond, 100 Mill Lane, North East, MD 21901
RM Mrs. William S. Wood, Sr., RD 2, Box 405,
North East, MD 21901
LM George Ulary, RD 2, Box 205, North East, MD 21901
RM Arthur Knowles, RD 2, Box 423, North East, MD 21901
48. North East-Hart's
LM Fred Roath, 3rd St., Perry Point, MD 21902
RM Dr. Ernest Ni, Ave. B, Perry Pt., MD 21902
49. Perryville-Principio
LM P Miss Janette Westerfield, Port Deposit, MD 21904
RM Viola Tarbert, Port Deposit, MD 21904
50. Tome-Asbury
LM P William S. Moffitt, 124 Whitmore Dr., Elkton, MD 21921
RM Richard Taylor, Town Pt., Rd., Chesapeake City, MD 21915
51. Warwick
LM P Stephen Blackburn, Colora, MD 21917
RM John Jackson, Fire Tower Rd., Port Deposit, MD 21904
52. Colora-Hopewell
LM P Wm. England, Rising Sun, MD
RM P Mary B. Crothers, Rising Sun, MD
53. West Cecil Charge
LM P Mrs. Susan Ewing, RD 1, Farmington Rd.,
Rising Sun, MD 21911
RM P Mrs. Janet Wolf, Cooper Ave., Rising Sun, MD 21911

YOUTH MEMBERS

- P Ms. Lynn Pruett, 283 Old Mill Rd., Dover, DE 19901
P Carlton Parker, 30 N. First St., Bridgeville, DE 19933

EASTON DISTRICT

- P David Lane, Box 250, RD 1, Millington, MD 21651
P Ms. Dorinda Adams, RD 2, Box 59, Trappe, MD 21673
Ms. Cindy Durham (Reserve) Box 66, Millington, MD 21651

SALISBURY DISTRICT

- P Ms. Robin Harden, 1306 Allenwood Dr., Salisbury, MD 21801
P John Holloway, 1311 Woodland Rd., Salisbury, MD 21801

WILMINGTON DISTRICT

- P William Bret Perkins, 732 Chrysler Avenue, Newark, DE 19711
P Tom Reid, 25 Mars Rd., North Star, Newark, DE 19711

ADDITIONAL LAY MEMBERS

(See Conf. Rule No. 25)

- P James C. Hardcastle — Associate Lay Leader — Lay Life and Work
P Leroy Boss — Dover District Lay Leader
P J. Francis Turpin — Easton District Lay Leader
P Robert Taylor — Salisbury District Lay Leader
P Francis Waegel — Wilmington District Lay Leader
P Mrs. James A. Prettyman — Dover District President — UMW
Mrs. Marie P. Gibbs — Easton District President — UMW
P Mrs. Robert L. Thomas — Salisbury District President — UMW

- P Mrs. Robert Powrie — Wilmington District President UMW
Miss Olive Cooke — Deaconess
P Miss Jessie V. Stevens — Mt. Olivet Director of Christian Education
P Ms. Cheryl B. Johnson — Avenue Director of Christian Education
Dr. Ruth M. Laws — Conference Council on Ministries at large
P Ralph O'Day — Conference Council on Ministries at large
P Robert Powrie — Conference Council on Ministries at large
P Gilbert Scarborough — Conference Council on Ministries at large
P Mrs. Thelma C. Alford — Conference Council on Ministries at large
P Kermit Cottman — Conference Council on Ministries at large
P George L. Caley — Conference Council on Ministries — Comm. on Archives and History
P Mrs. Lowan Pitts — Conference Council on Ministries — Comm. on Religion and Race
P Mary Frances Cooke — Conf. United Methodist Women President
P A. Frank Chapman — Conference Lay Leader

VI. BUSINESS OF THE ANNUAL CONFERENCE

A. DAILY PROCEEDINGS

Official Journal

THIRTY-SIXTH SESSION, MAY 1975

Tuesday Morning, May 20, 1975

10:00 a.m. REGISTRATION at Central Middle School.

Tuesday Afternoon, May 20, 1975

2:00 p.m. SACRAMENT OF HOLY COMMUNION and MEMORIAL SERVICE.
O. G. Brewer, Easton District delivered the sermon. David W. Baker read the following list of those who have died in the past year:

Ministers

Basil Chandler
Charles S. Clarkson
Ira E. Crum
Robert W. Dennis
Charles M. Elderdice

Vernon M. Goodhand
Silvanus T. Hamblin
George T. Jackson
Samuel A. Snyder, Jr.
Melvin E. Wheatley, Sr.

Spouses

Mrs. Walter E. (Sara) Fosnocht
Mrs. Conrad (Elva L.) Hamer
Mrs. C. Nadal (Laura B.) Jones
Mrs. Thomas C. (Ida E.) Jones
Mrs. Edgar A. (Virginia R.) Love
Mrs. Dayton (Myrtle D.) McClain

Mrs. Elihu F. (Laura B.) Morris
Mrs. William C. (Sadie E.) Mumford
Mrs. Robert S. (Catherine) Townsend
Mrs. Daniel G. (Beatrice V.) Waters
Mrs. Roy L. (Lillian M.) Jones
Mrs. G. Bromley (Ruth) Oxnam

Missionary

Ruth Patricia Connor

CALL TO ORDER: The Peninsula Annual Conference convened in its thirty-sixth session in the Central Middle School, Dover, Delaware, May 20, 1975 at 3:15 p.m. Bishop James K. Mathews presiding.

The secretary, Clifford A. Armour, Jr. read the Procedural and Organization motion:

1. The bar of the Conference includes the first fifteen rows on the main floor of the Auditorium.
2. The printed program is to be the program of the Conference subject to necessary changes.
3. The Committee on Approval of the Daily Proceedings is Harvey Manchester, Jr., Greg W. Hill, Jr.
The Committee on Approval of the Daily Proceedings is to present the report when requested by the Bishop.

4. The roll call is to be taken by all members signing cards to be collected by the ushers at the opening session.
5. Richard D. Bailey is named reporter for United Methodist Information and Publications, other church papers, and press contact with the secular communications media.
6. The Conference minutes be made the Official Journal of the Conference and the Secretary be authorized to edit and condense the same.
7. The Secretary send greetings to all members not able to attend the Conference Session on the report of such cases by the District Superintendents.
8. Members may be excused from sessions upon report to their Superintendents or the Secretary.
9. The Commissions and Committees as printed in the Minutes become the Commissions and Committees of the Conference with such corrections as need be made.
10. Motions, resolutions, and recommendations for action must be presented to the Secretary on forms provided for this purpose, prior to, or at the time they are presented to the Conference. Forms will be found on the Secretary's desk and are also in the hands of the ushers.
11. When the customary draft is received from the Publishing House, it shall be endorsed and turned over to the proper treasurer.
12. That Kenneth M. Dickey be named Chairman of Ushers and Doorkeeper for the Sessions, and that William M. Staten be named his associate. That they be assisted by the following members for this session:

Alexander L. Boda
Donald O. Clendaniel, II
James B. Doughten, Jr.
William Downing
Warren J. Ford
Edward M. Gladden
Howard P. Ketterman, Sr.
Harley H. Krause

Jeremiah Lee, Jr.
David T. Lewis
Buford E. Painter
James W. Riley
Carrol Scott
Thomas Chester Short
L. E. Staton
Dan E. Walker

13. STUDY AND REVIEW SECTIONS:

- a. Study and Review Sections were held on Saturday, May 3.
 1. Reports and Other matters to come before the Annual Conference for action will be assigned to Study and Review Sections. Matters to be considered by the sections must be given to the Secretary of the Conference in writing prior to 9:00 a.m. on Saturday morning.
 2. Where there are recommendations from the Study and Review Sections, the report from the Secretary of that group shall list the action taken; namely, consent, concurrence, nonconcurrence, amendment, or referral. Also listed will be the number present, number voting for, voting against, and abstaining.
 3. Where the Study and Review Section proposed changes in wording of a recommendation, this changed wording was mimeographed and mailed to the Conference members prior to the meeting of the Annual Conference on May 20-22.
- b. Leaders of Conference Study and Review Sections were:

SECTION 1 — 206 A and B College Center
Chairperson: The Rev. Harold M. Davis
Secretary: Mrs. Kathryn Prettyman
Assistant to Secretary/ Communications: The Rev. Glenn P. Catley, Jr.
Resource Persons: The Rev. R. Jervis Cooke, The Rev. Olin Shockley, Mr. Theodore W. Briggs

SECTION 2 — Carpenter Formal Lounge

Chairperson: Mrs. Flossie Douglas

Secretary: John W. Simpers

Assistant to Secretary/ Communications: The Rev. Douglas Ridley

Resource Persons: The Rev. J. Gordon Stapleton, The Rev. O. G. Brewer,
The Rev. W. Hayward Greene

SECTION 3 — 206 C College Center

Chairperson: Mr. Robert Powrie

Assistant to Secretary/ Communications: The Rev. Nathaniel Miller

Resource Persons: The Rev. Walter H. Stone, The Rev. C. Jackson Robinson,
The Rev. G. Wayne Cuff.

SECTION 4 — Little Theater, Slaybaugh Hall

Chairperson: The Rev. John Irwin

Secretary: The Rev. Donald Hamilton

Assistant to Secretary/ Communications: The Rev. Robert Thomas

Resource Persons: The Rev. John R. Shockley, The Rev. David W. Baker,
The Rev. Widmon Butlerc. The Coordinator for Conference Study and Review Sections was the Reverend
R. Jervis Cooke.

14. Any resolution to be presented to the Annual Conference must be in the hands of the Secretary by 9:00 a.m. Wednesday. In order to be considered the resolution must have a two-thirds vote of the Annual Conference. The Secretary must be presented a minimum of 700 copies of the resolution. The resolution will be distributed one day and considered the following.

The secretary introduced an amendment to the conference rules, adding number 26: All budget request must be referred to the Council on Finance and Administration prior to annual conference action. The rule amendment was seconded and passed.

Frank Chapman, Conference lay leader, introduced the following motion: That the lay voting begin on Wednesday, May 21, 1975. The motion was seconded and passed.

ROLL CALL: Clergy: 262, Laity: 240.

The Bishop then presented the following transfers:

TRANSFERS IN:

John Frank Wertz from the Eastern Pennsylvania Conference 5/ 20/ 75

Nellie Lee Williams from the West Virginia Conference 5/ 20/ 75.

TO BE TRANSFERRED OUT:

Richard R. Hicks to the Virginia Conference, 6/ 16/ 75

John Frank Wertz to the Eastern Pennsylvania Conference, 5/ 23/ 75

TRANSFERRED OUT DURING YEAR:

David James Randolph to the New York Conference, January 1, 1975.

Jerrold Knotts, Registrar of the Board of Ministry, nominated the following men for full membership in the annual conference:

Glenn Paul Catley, Jr. Norman Lawrence Poultney

Charles Robert Greene III Gary Stuart Tulak

Thomas Woodrow Hurley Kenneth Richard Varell, Jr.

Edward Eugene Kester Robert Lewis Warner

Gary Lee Meekias Gary Lee Moore

The Conference voted unanimously the election to full membership.

Dr. Robert H. Parker, President of Wesley College, brought greetings and welcomed the Conference. He presented Chaplain Edward R. Wilkins, who is serving as the liaison person between the Conference and the college.

Olin J. Shockley, assisted by G. Wayne Cuff, presented Mrs. James K. Mathews to the Annual Conference.

The Bishop asked the secretary to read the rules covering the election of delegates to general and jurisdictional conference:

RULES GOVERNING ELECTION OF DELEGATES: Based upon requirements of Par. 601, 602 and Judicial Council Decision No. 333, the following delegation to the 1976 General Conference is to be elected: Four Ministerial and four Lay Delegates to the General Conference and six additional Ministerial and six additional Lay Delegates to the Jurisdictional Conference.

The additional delegates to the Jurisdictional Conference are the Reserve Delegates to the General Conference in order of their election.

In connection with these elections I now move the following procedure and rules:

1. That after all the delegates to the General Conference have first been elected on a separate ballot, the delegates to the Jurisdictional Conference as reserved to the General Conference be elected by balloting.

2. That there shall also be elected three Ministerial Reserve and three Lay Reserve Delegates to the Jurisdictional Conference.

3. That every member entitled to vote shall be ordered within the Bar of the Conference and those not within the Bar of the Conference shall not be entitled to vote.

4. That any ballot containing fewer or more than the number of names to be voted for shall be rejected.

5. That where there are two or more members of the same name, only such ballots as containing the Christian name or initials of the person for whom the ballot is cast shall be counted, but such omissions of the Christian name or initial shall not affect the other names on the ballot.

6. That a majority of the legal ballots cast shall be required for election. A majority of the legal votes cast on any ballot shall elect except when a larger number of members receive such a majority than are to be elected; in which case the persons receiving the highest vote shall be elected to the total number of places to be filled. A tie vote between two persons when but one place remains to be filled shall be disregarded and another vote shall be taken.

I nominate the following as tellers:

MINISTERIAL:

(A) W. M. Fitzhugh, Jr., Chairperson (B) W. Butler, Jr. Chairperson

E. M. Jolly

C. Brown

G. O. Commodore

T. W. Hurley

L. R. Foard

P. R. Hilton

C. R. Bryant

C. M. Moyer

H. P. Spedden

LAY TELLERS:

(A) Edna Dukes, Chairperson (B) Jack Elliott, Chairperson

Paul Evans

Jeanne Thomas

Art Gamsby

Sager Tryon

Clarence Johnson

Francis Turpin

George Lewis

Ben Waters

Aubrey Norton

Maud Webster

Earl Short

Ed Wilson

Robert Taylor

The first Clergy Ballot was taken after specific instruction by Bishop Mathews and the following statements from the Commission on Religion and Race was read:

**Commission On Religion And Race
Statement On The Election Of General And Jurisdictional
Conference Delegates And General Board And Agency Members**

The Commission on Religion and Race issued a Statement on General Conference Delegates prior to the 1972 General Conference in Atlanta (that Statement is attached for your information) which said in part: *

"The United Methodist Church through its official body - The General Conference - has called all Methodism to move toward a truly inclusive fellowship. The Boards, Agencies, and Conferences have been urged to implement this as soon as possible. In keeping with this mandate, we - the members of the Commission on Religion and Race - call upon all Annual Conferences to be especially sensitive to the need for having their General and Jurisdictional Conference Delegations . . . reflect true inclusiveness . . ."

We reaffirm the continuing need to work toward a more inclusive church within the family of the United Methodists. We have seen some limited progress. However, we are still far short of this goal.

In 1976, the General Conference meets in Portland. Each Annual Conference will be represented. Therefore, it should be a high priority for each Annual Conference to see to it that there is adequate representation of ethnic minority persons to the General Conference and the Jurisdictional Conference.

We realize that many decisions that relate to policy priorities in the United Methodist Church are made by the General Boards and Agencies. Therefore it is imperative that Annual Conference nominating Committees be intentional in seeing to it that their nominations include adequate representation of ethnic minority persons.

*** Commission on Religion And Race
Statement On General Conference Delegate**

"The United Methodist Church - through its official body - The General Conference - has called all Methodism to move toward a truly inclusive fellowship. The Boards, Agencies, and Conferences have been urged to implement this as soon as possible. In keeping with this mandate - we the members of the Commission on Religion and Race - call upon all Annual Conferences to be especially sensitive to the need for having their General and Jurisdictional Conference Delegations to the 1972 reflect true inclusiveness. We therefore request that all Ethnic Groups be represented in these delegations and have representation on Episcopal Committees, where such Ethnic Groups hold membership in an Annual Conference. Such an act will speak much more clearly than all of the rhetoric that might be proclaimed. We especially ask that the same concept be carried over into the election of Episcopal Leaders. We remind the Southcentral Jurisdiction and other Jurisdictions of the need for the election of a Hispanic member to the Episcopacy. This will speak to our Hispanic Brothers and let them know that we are keenly sensitive to their needs. The time is now - for if our great Church does not demonstrate inclusiveness - then we force the Ethnic Groups with Methodism to look elsewhere for such proof. The Church can and must meet this urgent need - now."

Bishop James K. Mathews gave his annual State of the Church Address. Following his address, he introduced the following district superintendents from the Baltimore Conference:

Herbert L. D. Doggett	David H. Andrews
Harold G. Johnson, Sr.	Carroll A. Doggett, Jr.
Merrill W. Drennan	L. Carroll Yingling
Edward B. Lewis	Edgar W. Hammersla

G. Wayne Cuff, Chairman of the Cabinet, gave the Superintendents Composite Report.

W. H. Revelle, Jr. introduced Doctor Allen Mays of the General Board of Pensions.

Widmon Butler introduced Mr. Al Hooper who is the Field Representative for the Advance for the Northeastern Jurisdiction.

Bishop Mathews recognized DePriest Whye of the Black College Fund who presented a certificate of recognition to the Annual Conference for paying in excess of 100% of our asking for the last two years.

Announcements were made by Frank Chapman and Olin J. Shockley.

Bishop Mathews called on John T. Randolph to high-light the study and work being completed by the Washington area on the Holy Life and the Daily Office.

Since the Tellers had not completed the count for the first Clergy Ballot, David W. Barker moved that the first Ministerial Ballot to the General Conference be sealed immediately (5:20) and the continuance of counting begin Wednesday morning after devotions.

The Bishop adjourned the session until 9:00 a.m. Wednesday morning.

Tuesday Evening, May 20, 1975

8:00 P.M.

The Commission on Religion and Race presented a program with the following participants: DePriest Whye brought greetings; Dr. Woodie White, Executive Secretary of the General Commission on Religion and Race addressed the group and the Ezion-Mt. Carmel Youth Gospel Choir sang.

9:30 P.M.

A reception for the Conference was held at Wesley College in the Peninsula Room.

Wednesday, May 21, 1975

9:00 A.M.

The worship was led by The Reverend Mr. J. Robert Mackey.

At 9:00 a.m., Bishop James K. Mathews convened the plenary session. Harvey Manchester, Jr. reported that the proceedings for Tuesday, May 20 were in order. The conference approved his motion.

Bishop Mathews spoke about a number of books available at the Cokesbury display.

The secretary announced that the tally for the first clergy ballot was ready. Olin J. Shockley moved that only those names receiving more than 10 votes be read.

The motion was seconded and passed. The secretary read the results of the first ballot:

163 ballots cast
3 ballots void
160 valid ballots
81 needed to elect

CLERGY:

Felton E. May	68
R. J. Cooke	64
O. J. Shockley	38
O. G. Brewer	33
Wm. Hemphill	31
G. Wayne Cuff	28
David W. Baker	23
J. G. Stapleton	21
Paul McCoy	20
E. C. Thomas	18
W. H. Revelle, Jr.	18
C. A. Armour, Jr.	17
John Shockley	17
Everett Isaacs	13
H. O. Wilkins	12
Alvin Willink	12

Bishop Mathews declared no election, and the second ministerial ballot was taken.

The Bishop then read the rules governing the lay balloting and asked the secretary to read those persons nominated by the Board of Laity:

LAITY:

Frank Chapman, Wilmington	Mary Frances Cooke, Dover
James Hardcastle, Dover	Ralph O'Day, Seaford
Robert Powrie, Wilmington	Dr. Leon Taylor, Centerville, Md.
Mrs. James Prettyman, Milton	Lowan Pitts, Dover

The following were nominated from the floor:

Mrs. Cleo H. Henry, Wilmington
Mr. Theodore Briggs, Dover
Mr. Brett Perkins, Newark
Mrs. Verdie Page, Wilmington

The first lay ballot was taken.

Olin J. Shockley introduced the Honorable Sherman Tribbit, Governor of the State of Delaware who addressed the conference and presented Dr. Robert H. Parker a plaque in honor of "Dr. Robert H. Parker Day" for his service to the state and community. Bishop Mathews offered a prayer for the Governor.

ORDER OF THE DAY: Bruce E. Cooke made a presentation for the Task Force on Peace and Self Development of Peoples. He used a film entitled "The Hungry Future" concerning world hunger. Several people spoke on what their churches were doing to alleviate the problem of world hunger.

The Bishop called for a "hymn break" and led the conference in prayer.

The secretary reported the second clergy ballot:

132 ballots cast
1 ballot invalid
131 valid ballots
66 needed to elect,

CLERGY BALLOT # 2:

Felton E. May	96
R. J. Cooke	52
O. J. Shockley	49
Wm. Hemphill	49
O. G. Brewer	44
J. G. Stapleton	33
G. W. Cuff	27
D. W. Baker	24
Paul McCoy	20
John Shockley	20
E. Isaacs	20
E. C. Thomas	18
C. A. Armour, Jr.	16
Wm. H. Revelle, Jr.	14
Alvin Willink	12

Bishop Mathews declared Felton E. May elected.

Olin J. Shockley made several announcements.

The secretary reported the results of the first lay ballot:

218 ballots cast
46 invalid ballots
172 valid ballots
86 needed to elect.

LAITY BALLOT # 1:

F. Chapman	103
M. F. Cooke	94
J. Hardcastle	85
L. Pitts	71
R. O'Day	68
T. Briggs	49
Mrs. J. Prettyman	42
B. Perkins	39
L. Taylor	36
R. Powrie	28
V. Page	20

The Bishop declared A. Frank Chapman and Mary Frances Cooke elected. The second lay ballot was taken.

The secretary moved the adoption of the consent calendar. Reports included are:

Council on Ministries Report
Board of Trustees of the Annual Conference
Peninsula Conference Federal Credit Union
Board of Trustees of Wesley College
Peninsula United Methodist Homes & Hospitals, Inc.
Report of the Board of Child Care
Report of the United Methodist Women.

The motion was seconded and approved.

The report of Study and Review Section I was presented by Harald M. Davis and Mrs. James (Kathryn) Prettyman.

Study And Review Section I
Report

I. Council on Ministries - Structure recommendation

Section recommends concurrence

For 76 Against 1 Not Voting 2

The conference adopted the recommendation.

II. Council on Finance and Administration

Recommendation 1 was amended by adding the following—

... That the Board of Ministry, the Joint Committee on Disability and the Board of Pensions minutes be edited by the Boards and the Committee to exclude personal matters before they are placed in the central files.

Section recommends concurrence as amended.

For 81 Against 1 Not Voting 1

The conference adopted the recommendation.

Recommendation 2 & 3,

Section recommends concurrence

For 79 Against 0 Not Voting 3

The conference adopted the recommendation.

III. Board of Pensions

Recommendations 1-2,

Section recommends concurrence

For 60 Against 0 Not Voting 3

The conference adopted unanimously the recommendation.

Recommendation 3,

Section recommends concurrence

For 55 Against 0 Not Voting 0

The conference adopted the recommendation.

Recommendation 4,

Section recommends concurrence

For 57 Against 0 Not Voting 0

The conference adopted the recommendation.

Recommendation 5,

Section recommended concurrence.

For 56 Against 0 Not Voting 0

The conference adopted the recommendation.

Resolution: Ministers Reserve Pension Fund

WHEREAS, The Peninsula Annual Conference Board of Pensions at the 1974 session did request the Peninsula Conference to authorize the creation of a committee "to propose possible ways of funding the pension load . . . and to report its findings and/ or recommendations to the 1975 session of the Peninsula Annual Conference, and

WHEREAS, the 1974 session of the Peninsula Conference did authorize the creation of such committee, which during the interim between the 1974 and 1975 annual conference sessions did organize and thereafter, studied and considered actuarial studies prepared by Huggins & Co., Inc. and provided and presented by the General Board of Pensions, and

WHEREAS, the committee has determined that it is desirable for the Peninsula Annual Conference to participate in the Ministers Reserve Pension Fund authorized by the General Conference of the United Methodist Church and administered by the General Board of Pensions, and

WHEREAS, such participation will secure for the conference the advantages of (1) current funding of approved service, (2) establishment of reserve funds, (3) compound interest on such reserves, (4) disability benefit for participating members who are granted Disability Leaves, and (5) grants and survivor benefits to the surviving spouses and dependent children of deceased members, and

WHEREAS, the services of the General Board of Pensions in providing its facilities for the depositing of funds, accounting, bookkeeping, investment, actuarial counsel, and making of benefit payments to beneficiaries of the Peninsula Conference is also secured through such participation;

Therefore Be It Resolved:

1. That the Peninsula Annual Conference enter Plan A* of the Ministers Reserve Pension Fund of the United Methodist Church as supplemented herein; and hereinafter referred to as the Fund; and

2. That the effective date for enrollment of all ministers serving time with pension credit on the Peninsula Conference shall be January 1, 1977, and that Ministers Reserve Pension Fund pension and benefit payments to retired ministers and to surviving spouses and dependent children of deceased ministers already on the Prospective Distribution Roll on December 31, 1976 shall commence on January 1, 1977.

3. That in accordance with the provisions of Paragraph 215, Section F, Chapter X of the Pension and Benefit Rules and Regulations prepared and published by the General Board of Pensions under the authority of Paragraph 1257.13 of The Book of Discipline (1972), the Peninsula Annual Conference shall enter into the Fund all qualified ministers of the annual conference. (All Full-Time approved Lay Pastors assumed to be serving under appointment with pension credit on the Peninsula Annual Conference shall have provisions made by the conference for the funding of their pensions through the LAY PASTORS RESERVE PENSION FUND, in accordance with the provisions of Chapter XII of the Pension and Benefit Rules and Regulations.) All ministers and Full-Time Lay Pastors who become eligible for participation, after January 1, 1977, in the respective Funds shall enter into the applicable Fund as they may become eligible under the provisions stated in Chapters X and XII of the Pension and Benefit Rules and Regulations.

4. That the Peninsula Annual Conference make provision for the funding of a Total Pension Rate equivalent to an annuity rate of \$110.00 per year of approved service rendered prior to January 1, 1977 by Associates and Full Members for which the Peninsula Conference has pension responsibility (85% for Full-Time Retired Lay Pastors), with 75% continued to the surviving spouse of a member.

5. That such provision as stated above shall include the making of an initial deposit of \$1,400,000.00 on the accrued service obligation cost which is estimated to be \$9,488,656.00 as of January 1, 1977.

An annual deposit of \$526,177 shall be made on December 31, 1977 and on December 31, 1978 and on each subsequent December 31 for the balance of the 30-year period which has a beginning date of 1977, or until such time as the actual cost of funding the accrued service obligation shall have been met. Actuarial re-studies

* Pension and Benefit Rules and Regulations, dated January 1, 1973, Chapter IX, Sec. A, Par. 200a. 1A Current and Prior Service Participation.

shall be made in cooperation with the General Board of Pensions for the consideration of the conference in making possible adjustments in the funding of the Total Pension rates, and in the annual deposits and/ or the original 30-year deposit period.

6. That the Peninsula Conference, in accordance with the provisions of the Rules and Regulations of the Fund, shall contribute annually to the Fund on each December 31, beginning December 31, 1977, an amount equivalent to 9 percent of the average salary of the Peninsula Annual Conference on behalf of each member of the Ministers Reserve Pension Fund for whom and to the extent that the Peninsula Conference assumes pension responsibility.

(The Peninsula Conference shall contribute to the Lay Pastors Reserve Pension Fund, annually on each December 31, an amount equivalent to 7 percent of the Peninsula Conference average salary on behalf of each Full-Time Lay Pastor serving under appointment and assumed to be with pension credit on the conference.)

7. That service annuity on account of approved service rendered on and after January 1, 1977, shall be determined according to the tables for annuity rates for such purpose in use by the General Board of Pensions at the time of entering into the annuity and the amount in the Service Annuity Account at that time provided that the Peninsula Conference will provide the Conference Account any additional amounts which may be necessary to provide a total pension rate for such service equivalent to \$110.00 with 75 percent continued to the surviving spouse, if any, and at such higher total pension rates as may be adopted by the Peninsula Conference from time to time.

8. That, in accordance with the provisions of the Fund, the Peninsula members of the Fund shall contribute annually to the Fund, in monthly installments payable in advance, an amount equivalent to 2 percent of the average salary of the conference, provided that if a member's support is less than the average salary, such member may elect to contribute an amount equivalent to 2 percent of that support.

9. That, in accordance with the Rules and Regulations of the Fund, at the time a member of the fund is granted a Service Annuity, the member shall receive a Personal Contributions Annuity of a type identical with the Service Annuity, the amount thereof to be the actuarial equivalent of the members Personal Contributions to the Fund, together with the interest accumulated thereon. Such Personal Contributions Annuity, on account of required Personal Contributions made after January 1, 1977 shall be counted as a part of the Peninsula Conference Total Pension Rate.

10. The General Board of Pensions will establish a Peninsula Annual Conference Account to which the annual prior service funding requirements of the Conference shall be credited and to which shall be charged:

(a) The transfers made to the Annuity Reserve Account of the Ministers Reserve Pension Fund for service annuities not otherwise provided for and including those payable to:

1. Ministers and Lay Pastors already retired
2. Future Surviving Spouses of such Ministers and Lay Pastors who are already retired.
3. Present Surviving Spouses and dependent children of deceased Ministers and Lay Pastors

(b) Accrued service obligation to provide a total annuity rate equivalent to \$110.00 per year of approved service and at such higher rates as the Conference may from time to time approve.

The Conference may deposit with General Board at any time or from time to time, during any fiscal year, all or any part of the annual prior service requirements becoming due on the following December 31 and all or any part of the 9 percent amount for current funding which will become due on the following December 31st; such amounts so deposited with the General Board of Pensions shall be placed in an account known as the Peninsula Annual Conference Deposit Account which will be established by the General Board of Pensions.

The General Board of Pensions will transfer from the Deposit Account such amounts as may be necessary as payments may become due on the annual reserve requirement, for the individual service annuity, the Disability and Survivor Benefit Fund, and the amounts required for the funding of current service.

The Peninsula Annual Conference will retail the right to request adjustments in the amounts charged for current funding on the basis of the extent to which the conference may have assumed pension responsibility during the year for a member of the Fund.

11. When a member of the Fund, not retired as of January 1, 1977 or the surviving spouse or dependent child of such member becomes eligible for pension after January 1, 1977, or when additional amounts are required from the Conference to provide the annuity as indicated in Paragraph 4 above, the General Board of Pensions is authorized to charge the Conference Account and transfer into the Annuity Reserve the sum required to pay a pension to such person in accordance with the provisions of the Fund at an annuity rate equivalent to \$110.00 per year of approved service for which the Peninsula Conference assumes pension responsibility.

The General Board of Pensions shall assume the Peninsula Conference obligations aforesaid only to the extent to which the funding of same has actually been consummated.

Section recommends concurrence.

For 57 Against 0 Not Voting 1

The Conference unanimously adopted the resolution.

Resolution:

WHEREAS: The 1974 session of the Peninsula Annual Conference authorized a committee, chaired by the chairman of the Board of Pensions, and composed of 3 members from the Council of Finance and Administration, 3 members from the Council on Ministries, 3 members from the Conference Board of Pensions and a Cabinet representative to study possible ways of funding the pension load, and required this committee to report its' findings and/ or recommendations to this session of the Annual Conference, and

WHEREAS: These findings and recommendations have been presented and said recommendations will require supervision and implementation, therefore

BE IT RESOLVED: That this committee be continued at least during the ensuing conference year for the purpose of such study and guidance as may be needed to facilitate entrance into the Minister's Reserve Pension Fund by January 1, 1977, and

BE IT FURTHER RESOLVED: That this committee shall devise and develop plans and/ or a selective financial crusade to diminish and/ or liquidate past service obligations to said fund in a lesser period of time than the maximum 30 year amortization span, and

BE IT FURTHER RESOLVED: That this committee shall be asked to report its' findings and/ or recommendations to the 1976 session of the Peninsula Annual Conference.

Section recommends concurrence

For 56 Against 2 Not Voting 0

Charles E. Barton moved to amend the resolution by adding that the same Task force, meaning the same personnel with the same chairperson be continued and that the new chairperson of the Board of Pensions be added to the committee.

The amendment was seconded and passed.

The Conference voted to accept the amended resolution.

The Bishop interrupted the Report of Study and Review Section I so the third clergy ballot could be read:

148 ballots cast

1 invalid ballot

147 valid ballots

74 needed to elect.

CLERGY BALLOT # 3:

R. J. Cooke	74
Wm. Hemphill	68
Olin Shockley	44
O. G. Brewer	38
J. G. Stapleton	38
E. Isaacs	27
John Shockley	27
D. Baker	23
G. W. Cuff	22
A. Willink	14
Ed. Thomas	12
P. McCoy	11

Bishop Mathews declared R. J. Cooke elected, and the Conference returned to the consideration of Study and Review Section I Report.

IV. Equitable Salary Commission

Recommendations 1 & 2, p.46

For 73 Against 1 Not Voting 2

The conference adopted the recommendation.

RECOMMENDED that the Equitable Salaries Commission be authorized to use 25% of the Temporary General Aid Fund received in any year, at its own discretion, to supplement salaries of minority group persons.

Section recommended concurrence.

For 69 Against 5 Not Voting 1

The conference adopted the recommendation.

Resolution:

WHEREAS the Peninsula Annual Conference is actively engaged in the task of returning more "power to the People." (For example: Opening up the membership of Conference Boards and Agencies for greater representation of laypersons and members of minority groups; and holding the Study and Review Section meeting on a Saturday, so that more laypersons might be involved.)

WHEREAS it should be our desire to see still more democratic involvement of laypersons in all phases of Conference life.

AND WHEREAS the areas of Finance and Budget-setting are among the most crucial of all,

Be It Therefore Resolved:

1) That a priority study be made by a task force of the Conference Council on Ministries, listing every program or item which receives funds from the Peninsula Annual Conference.

2) That this priority study be made by polling every pastor and every Lay Leader in consultation with Council on Ministries and Administration Boards in every local church in the Conference.

3) That the results of this priority study be published in the Pre-Conference Journal of Annual Conference 1976.

4) That the Council on Ministries and the Council on Finance and Administration be requested to use the results of the priority study as a basis for allocating funds in the 1978 budget.

Section recommended concurrence.

For 77 Against 1 Not Voting 1

The conference adopted the resolution.

Resolution:

During the past year most of us or many of us have become more keenly aware of hunger in the United States and around the world. Ministers and laypersons were confronted about the food situation in the COMMUNICATOR in some weeks ago by a letter from Bishop James K. Mathews. He called us into action! CROP Walks have been a great success within the bounds of our conference during the past year. More are scheduled. The committee on PACEM IN TERRIS has put together a wonderful packet on food and hunger. The United Methodist Committee on Relief has actively participated in fulfilling the needs of humankind around the world.

Last year, we had \$19,772.53 beyond our obligations and responsibilities. This was added to an Operating Reserve which now totals \$190,189.17. Our conference is a progressive one and we have been able to fulfill our commitments without much stress.

As a conference we must set the pace for more activity among our people in fulfilling the hunger needs of the world.

RECOMMENDATION: In response to the report by the Board on World Hunger, I urge the Peninsula Annual Conference to give an additional \$10,000 to UMCOR from the Operating Reserve as soon as possible.

Section recommended that the resolution be referred to the COFA.

For 72 Against 7 Not Voting 1

The conference adopted the resolution.

Dr. Allen May addressed the conference and extended praise for having the highest pension rate of any of the 73 annual conference.

The secretary reported the second Lay Ballot:

215 ballots cast

4 invalid ballots

211 valid ballots

106 needed to elect.

LAITY BALLOT # 2:

J. Hardcastle	106
R. O'Day	85
L. Pitts	69
B. Perkins	41
T. Briggs	40
Mrs. J. Prettyman	26
L. Taylor	19
R. Powrie	19

James Hardcastle was declared elected by Bishop Mathews.

The secretary, Clifford Armour, read the following telegram:

"Congratulations to the pastors and people the Bishop and District Superintendents of the Peninsula Annual Conference for paying 100% of the Ministerial Education Fund for 1974. You were one of the 9 Annual Conferences who paid all of your apportionment. The deans and presidents of the United Methodist Seminaries join the division of the ordained ministry in expressing appreciation to you for this magnificent performance. We look forward to your exemplary support this year (signed) Robert Wait Thornberg, Associate General Secretary, Division of the Ordained Ministry."

The Bishop then introduced Dr. John L. Knight, President of Wesley Theological Seminary who addressed the Conference.

The secretary reported the third lay ballot:

202 ballots cast
4 invalid ballots
198 valid ballots
100 needed to elect.

LAITY BALLOT # 3:

R. O'Day	77
L. Pitts	57
B. Perkins	26
T. Briggs	21

There was no election.

Edwin S. Jones of the Division of Chaplains and Related Ministries of the General Board of Higher Education and Ministry, addressed the Conference and then introduced the Chaplains who were present.

The secretary reported the fourth clergy ballot:

146 ballots cast
2 invalid ballots
144 ballots valid
77 needed to elect.

CLERGY BALLOT # 4:

Wm. Hemphill	74
J. G. Stapleton	38
O. G. Brewer	34
O. J. Shockley	30
E. Isaacs	24
D. Baker	17
Wayne Cuff	16
J. Shockley	15
Ed. Thomas	11

There was no election.

The secretary reported the fourth lay ballot:

182 ballots cast
182 valid ballots
92 needed to elect.

LAITY BALLOT # 4:

R. O'Day	88
L. Pitts	48
B. Perkins	21
T. Briggs	19

There was no election.

The secretary reported on the fifth clergy ballot:

146 ballots cast
2 invalid ballots
144 valid ballots
73 needed to elect.

CLERGY BALLOT # 5:

Wm. Hemphill	90
J. G. Stapleton	45
O. J. Shockley	31
O. G. Brewer	28
E. C. Isaacs	20

Bishop Mathew declared William Hemphill elected.

The sixth clergy ballot was taken and sealed until the afternoon session.

The fifth Lay Ballot was postponed until after the lunch break by a motion made by Fletcher H. Condit.

The session was adjourned with prayer by O. H. Spence.

Wednesday, May 21, 1975

2:30 P.M.

Bishop Mathews opened the afternoon session with a hymn from India.

The fifth Lay Ballot was then taken.

The secretary reported the sixth Clergy Ballot:

108 ballots cast
108 valid ballots
55 needed to elect.

CLERGY BALLOT # 6:

J. G. Stapleton	45
O. J. Shockley	18
O. G. Brewer, Jr.	15
E. C. Isaacs	15

The Bishop declared no election, and the seventh Clergy Ballot was taken.

ORDER OF THE DAY: The Bishop introduced Mr. Reynolds Du Pont, Chairperson of the Board of Trustees of Wesley College, who chaired the Corporate Session.

MINUTES OF THE CORPORATE SESSION

Wednesday, May 21, 1975

The annual meeting of the Corporate Session of Wesley College, Inc., was held in the Dover Central Middle School Auditorium, Dover, Delaware, at 2:45 p.m., May 21, 1975. Bishop James K. Mathews called the delegates of the Peninsula Annual Conference to order and relinquished the floor to Reynolds Du Pont, chairman of the Board of Trustees of Wesley College. Mr. du Pont convened the annual meeting of the Corporate Session of Wesley College. Mr. Du Pont referred the delegates to the Wesley College report contained in pages 55 through 59 of the Pre-Conference Bulletin. Mr. Du Pont also read a letter from Wesley College President-elect, Dr. William W. Hassler. This letter is included as Attachment I to these minutes.

Mr. Du Pont introduced the Chairman of the Nominating Committee, G. Wayne Cuff, who presented the trustee nominations as listed in Attachment II. Mr. Cuff

moved that the nominations be accepted as presented. The motion was seconded and unanimously passed. Mr. Cuff further presented the following for consideration as Trustees Emeritus:

Dr. Ralph O. Dulany
The Honorable J. DeWeese Carter
Mr. John T. Holt
Dr. Charles A. Henry, Jr.

The above appointments were unanimously approved.

Dr. Robert H. Parker was presented to the delegates. Dr. Parker stated that he was presenting his fifteenth and last President's report to the annual Corporate Session. He emphasized the ventures being embarked upon by The United Methodist Church and Wesley College. He concluded his remarks by thanking the delegates for the opportunity to serve them as President of Wesley College, for the past fifteen years. Following the report by Dr. Parker, he received a standing ovation from the delegates.

The Reverend Edward R. Wilkins, Chaplain of Wesley College, requested a moment to express his appreciation for the work of Dr. Parker during his tenure as President of Wesley College.

There being no further business to come before the Corporate Session, the session was adjourned at 3:18 p.m.

Respectfully submitted,
(sig) Herman T. Meinersmann
Assistant Secretary
Board of Trustees

Attachment I

WILLIAM W. HASSLER
255 South Seventh Street
Indiana, Pa. 15701

May 10, 1975

To Members of the Corporate Session of the Peninsula Conference:

I regret that a long-standing commitment to be in Des Moines, Iowa precludes my joining you on this significant annual occasion. Fortunately, through the kindness of Mr. Reynolds Du Pont I am pleased to convey to you my warmest greetings and following message.

First, I desire to express a deep sense of Christian obligation and pride at being selected to succeed Dr. Robert Parker as President of Wesley College. This institution today is literally the lengthened shadow of this man, and I earnestly solicit your prayers that I may worthily continue the fine traditions he has established and build upon them.

Second, I solicit your unwavering assistance in expanding the Christian services of Wesley College to our post-secondary citizenry. These are perilous times in higher education, and constant dedication and sacrifices will be required to maintain church related colleges as viable institutions. Yet, what more vital and noble mission can we as educators and citizens perform and devote ourselves to than the education of students of all ages in a spiritual, value-oriented institution?

I have accepted the appointment as President of Wesley College with a true sense of mission, bolstered by the faith that together we can further the Lord's work in our classrooms, laboratories and playing fields of this highly respected college.

I look forward to meeting all of you personally in the near future and, meantime, I extend best wishes for a most productive conference.

Most cordially yours in Christ,
(s) William W. Hassler

Attachment II

BOARD OF TRUSTEES

Class of 1977

Mr. John W. Rollins

Class of 1978

Dr. George V. Kirk

Class of 1979

The Reverend William H. Hudson	Mr. Gilbert S. Scarborough, Jr.
The Reverend G. Wayne Cuff	Mr. Clarence N. Montgomery
The Reverend R. Jervis Cooke	Mr. Karl D. Dorzback, Jr.
Mr. Ralph L. Warren	Mr. Edward F. Spear
Mr. Robert H. Reed	

Bishop Mathews presented a gift to Dr. Parker on behalf of the Bishop and the Cabinet.

The secretary reported the seventh Clergy Ballot:

129 ballots cast
3 invalid ballots
126 valid ballots
65 needed to elect.

CLERGY BALLOT # 7:

J. G. Stapleton	69
O. J. Shockley	19
O. G. Brewer	10
E. C. Isaacs	16

Bishop Mathews declared J. G. Stapleton elected.

Hayward Green moved that on the first jurisdictional ballot, the cut-off point be 5 votes and on the subsequent ballots, 10 votes.

The motion was seconded and passed.

The eighth Clergy Ballot was taken.

The secretary reported on the fifth Lay Ballot:

152 ballots cast
7 invalid ballots
145 valid ballots
73 needed to elect.

LAITY BALLOT # 5:

Ralph O'Day	71
Brett Perkins	29
Lowan Pitts	26
Theodore Briggs	11

There was no election.

The sixth Laity Ballot was taken.

Lowan Pitts, chairwoman of the Conference Commission on Religion and Race, reviewed the progress that the Commission has made in preparing the report on

Merger mandated by the 1974 session of the Annual Conference. The preliminary report was presented and reviewed by Dr. James Davis, Research Director of the Board of Global Ministries, who has been conducting the study.

R. J. Cooke thanked the Board of Global Ministries for their assistance to our Conference. They have prepared six different studies for us since 1954.

The secretary reported the sixth Lay Ballot:

216 ballots cast
1 invalid ballot
215 valid ballots
108 needed to elect.

LAITY BALLOT # 6:

Ralph O'Day	125
Lowan Pitts	42
Brett Perkins	33
Theodore Briggs	12

Ralph O'Day was declared elected by the Bishop.

Nominations were made by the Board of Laity for Jurisdictional Conference.

A. Frank Chapman moved that those nominated to General Conference, but not elected, remain in nomination. They were:

Mrs. James Prettyman	Theodore Briggs
Dr. Leon Taylor	Brett Perkins
Lowan Pitts	Mrs. Verdie Page
Mrs. Cleo H. Henry	

The following were nominated from the floor:

Mrs. Granville Hooper
Senator Thurman Adams

The seventh lay ballot was taken.

R. J. Cooke introduced Mr. James Talley, Council Director of the Baltimore Conference. He brought greetings from across the Bay.

David W. Baker in accordance with the rules of the Conference distributed the report of the Conference Nominating Committee.

ORDER OF THE DAY: Bishop James K. Mathews introduced the afternoon speaker, Dr. Harry Haines, Associate General Secretary of UMCOR.

The secretary reported the eighth Clergy Ballot:

159 ballots cast
5 invalid ballots
154 valid ballots
78 needed to elect.

CLERGY BALLOT # 8:

O. J. Shockley	80
O. G. Brewer	72
G. W. Cuff	54
D. W. Baker	51
E. C. Thomas	41
E. C. Isaacs	40
John Shockley	36
W. H. Revelle, Jr.	31
P. McCoy	26
H. O. Wilkins	18
Irvin Pusey	17
Nathaniel Miller	16
Richard Stazesky	15

C. A. Armour, Jr.	15
Widmon Butler	13
Al. Willink	12
Clayton Hammond	11
Ron Arms	11
D. O. Clendaniel, Sr.	7
Hayward Green	6
Jim Young	5
Harold Davis	5
Robert Whitlock	5
Charles Walz	5

The Bishop declared Olin J. Shockley elected.

A. Frank Chapman made an announcement and introduced Dr. David Self.

The secretary read the seventh Lay Ballot:

211 total ballots cast
13 invalid ballots
198 valid ballots
100 needed to elect.

LAITY BALLOT # 7:

Lowan Pitts	115
Maurice Hancock	93
Ted Briggs	88
Harry Appleby	82
Brett Perkins	80
Edith Shockley	71
Delia Spencer	70
Francis Waegel	67
Leon Taylor	64
George Cooper	57
Robert Young	57
Mrs. Jas. Prettyman	55
Mrs. Cleo H. Henry	52
Robert Powrie	50
Thelma Alfred	46
Cordelia Jones	41
Mrs. G. Hooper	40
Thurman Adams	35
Verdie Page	31

Bishop Mathews called upon Charles Hart to dismiss the Conference with a benediction.

Wednesday Evening, May 21, 1975

6:00 P.M.

The Board of Laity held their annual banquet and the speaker was Dr. David Self of the Board of Discipleship, Division of Lay Life and Work.

Thursday, May 22, 1975

At 8:45 a.m., the Multi-media Worship was led by James Hardcastle and Dr. Harry Haines.

At 9:15 a.m., Bishop James K. Mathews convened the plenary session. Harvey

Manchester, for the Committee of Journal, moved the approval of proceedings for Wednesday. The motion was seconded and passed. The Conference also gave the committee permission to approve the proceedings for Thursday when they were prepared.

The secretary read the 9th Clergy Ballot:

108 ballots cast
3 invalid ballots
105 valid ballots
53 needed to elect

CLERGY BALLOT # 9:

O. G. Brewer	56
D. W. Baker	49
E. C. Thomas	48
G. W. Cuff	48
J. Shockley	37
E. C. Isaacs	36
N. L. Miller	27
P. C. McCoy	26
R. C. Stazesky	24
C. A. Armour	18
W. H. Revelle, Jr.	18
H. O. Wilkins	14
A. Willink	14
I. Pusey	13
W. Butler, Jr.	12

Bishop Mathews declared O. G. Brewer elected.

The secretary read the eighth Lay Ballot:

144 ballots cast
10 invalid ballots
134 valid ballots
68 needed to elect

LAIITY BALLOT # 8:

Maurice Hancock	75
Harry Appleby	63
Ted Briggs	60
Brett Perkins	54
Edith Shockley	49
Francis Waegel	49
Delia Spencer	42
Dr. Leon Taylor	41
Mrs. Jas. Prettyman	38
Thelma Alford	30
Cleo Henry	29
George Cooper	27
Robert Powrie	26
Robert Young	25
Cordelia Jones	22
Mrs. G. Hooper	18
Thurman Adams	11

The Bishop declared Maurice Hancock elected.

George L. Stellges moved that the sermons and addresses of O. G. Brewer,

Bishop James K. Mathews, Dr. Harry Haines and Dr. Woodie White be printed and mailed by the business office. Motion was seconded and passed.

Pam Harris, President of the Conference Youth Council, introduced the youth members of the Conference:

Ms. Lynn Pruett	Ms. Robin Harden
Carlton Parker	John Holloway
David Lane	Brett Perkins
Ms. Dorinda Adams	Tom Reid

Ms. Harris also announced that Carlton Parker and Dorinda Adams were youth delegates to the Northeastern Jurisdictional Conference and that David Lane was the alternate.

Bishop Mathews introduced the representative of the Publishing House who did not have a check this year. The Bishop donated \$10. on behalf of the Publishing House to the Board of Pensions so that the tradition began in 1939 would be unbroken.

Ira S. Pruitt, Treasurer of the Board of Pensions, gave his report. It is printed with the audited reports.

H. O. Wilkins announced that the Rev. George Moore's wife died during the sessions. The Conference requested the secretary to send a note of sympathy.

Bishop James K. Mathews introduced his secretary, Mrs. Faith Richardson, and Rev. Don Leiter, the executive of the Delmarva Ecumenical Agency. Rev. Leiter expressed Bishop Mardaga's regrets for not being able to attend the Conference because of illness. Rev. Leiter thanked the Peninsula Conference for their participation in the Delmarva Ecumenical Agency.

Charles E. Barton introduced the ladies who work in the Conference Council and Business Offices: Evelyn Colten, Dorothy Saxton, Susanne Lang, Ginny Robinson and Joan Warren. Mr. Barton expressed the gratitude of the Conference. He also introduced Mr. Theodore Briggs, Conference Business Manager, and expressed the Conference's appreciation to him.

The secretary reported Clergy Ballot number 11:

97 ballots cast
2 invalid ballots
95 valid ballots
48 needed to elect

CLERGY BALLOT # 10:

D. W. Baker	51
E. C. Thomas	46
G. W. Cuff	45
J. Shockley	35
N. L. Miller	32
E. C. Isaacs	26
P. C. McCoy	25
C. A. Armour	21
R. C. Stazesky	18
W. H. Revelle, Jr.	15
H. O. Wilkins	13
I. Pusey	13
W. Butler	11
A. Willink	11

The Bishop declared David W. Baker elected.

The secretary read the ninth lay ballot:

160 ballots cast
13 invalid ballots
147 valid ballots
74 needed to elect

LAITY BALLOT # 9:

Harry Appleby	74
Theodore Briggs	67
Brett Perkins	66
Edith Shockley	55
Francis Waegel	43
Delia Spencer	40
Mrs. James Prettyman	37
Leon Taylor	33
Robert Powrie	27
George Cooper	26
Cleo Henry	26
Robert Young	24
Cordelia Jones	22
Thelma Alford	20
Mrs. G. Hooper	17

The Bishop declared Harry Appleby elected.

Edward J. Steiner gave the report of the Conference Treasurer. The report is located in audited reports.

Thomas Crawford Short moved the following: "Whereas William Hawley Clarke is the newly installed Bishop of the Diocese of Delaware of the Episcopal Church in the U.S.A. Be it resolved that the members of the Peninsula Annual Conference of the United Methodist Church meeting in Dover, Delaware on the 23rd day of May, 1975 send Bishop Clarke and his family an expression of our love and prayerful support as they move into our area and begin their work with us."

The motion was seconded and approved.

The report of Study and Review Section II was presented by Mrs. Flossie Douglas and the Rev. Robert O. Wallace. The Study and Review Section II report read as follows:

I. Board of Education

Recommendations 1 a-f

Section recommends concurrence.

For 68 Against 0 Not Voting 0

The conference unanimously adopted the recommendation.

II. Board of Evangelism

Recommendations 2 a-c

Section recommends concurrence

For 69 Against 0 Not Voting 0

The conference unanimously adopted the recommendation.

III. Board of Laity

Recommendations 3 a-e

Section recommends concurrence

For 68 Against 0 Not Voting 0

The conference unanimously adopted the recommendation.

IV. Commission on Worship

Recommendations 4 a-c

Section recommends concurrence.

For 69 Against 0 Not Voting 0

The conference unanimously adopted the recommendation.

V. Commission on Archives and History

Recommendations 5 a-c

Section recommends concurrence.

For 67 Against 0 Not Voting 0

The conference unanimously adopted the recommendation.

R. J. Cooke reported that every effort had been made to secure the historical materials from the former Delaware Conference as mandated by the 1974 session of the Annual Conference. Hayward Green reported progress. John Shockley reported that there was no money available for writing but that the Peninsula Conference had money for publishing.

The secretary reported the eleventh clergy ballot:

130 ballots cast
1 invalid ballot
129 valid ballots
65 needed to elect.

CLERGY BALLOT # 11:

E. C. Thomas	62
G. W. Cuff	48
N. L. Miller	41
J. L. Shockley	38
E. C. Isaacs	35
R. C. Stazesky	30
C. A. Armour	24
P. C. McCoy	24
I. Pusey	17
H. O. Wilkins	16
W. H. Revelle, Jr.	15

The Bishop declared no election.

Nathaniel L. Miller gave the report of the Conference Statistician.

The secretary reported the tenth lay ballot:

185 ballots cast
12 invalid ballots
173 valid ballots
87 needed to elect

LAITY BALLOT # 10:

Brett Perkins	102
Theodore Briggs	91
Edith Shockley	56
Delia Spencer	47
Francis Waegel	39
Mrs. James Prettyman	30
Dr. Leon Taylor	26
Cleo Henry	23
George Cooper	18
Robert Powrie	18
Cordelia Jones	18
Robert Young	15
Mrs. Granville Hooper	15
Thelma Alford	15

The Bishop declared Brett Perkins and Theodore Briggs elected.

The Bishop called for a hymn break.

The secretary reported the twelfth clergy ballot:

132 ballots cast
2 invalid ballots
130 valid ballots
66 needed to elect

CLERGY BALLOT # 12:

E. C. Thomas	74
G. W. Cuff	52
N. L. Miller	48
J. L. Shockley	39
E. C. Isaacs	37
R. C. Stazesky	32
C. A. Armour	29
P. C. McCoy	20
W. H. Revelle, Jr.	18
I. Pusey	13
H. O. Wilkins	10

The Bishop declared Edwin C. Thomas, Jr. elected.

David W. Baker gave the report of the nominating committee. It was approved. (See Section II). Rule No. 11 of the Guidelines for the nominating committee was approved (See Guidelines at end of report).

The secretary read the eleventh lay ballot:

189 ballots cast
1 invalid ballot
188 valid ballots
95 needed to elect.

LAITY BALLOT # 11:

Edith Shockley	53
Delia Spencer	36
Francis Waegel	31
Mrs. James Prettyman	14

The Bishop declared no election.

The secretary reported clergy ballot number thirteen.

132 ballots cast
132 valid ballots
67 needed to elect.

CLERGY BALLOT # 13:

G. W. Cuff	62
N. L. Miller	45
E. C. Isaacs	35
C. A. Armour	26
R. C. Stazesky	26
J. L. Shockley	25
P. C. McCoy	14
W. H. Revelle, Jr.	10

The Bishop declared no election.

Edwin C. Thomas, Chairperson of the Board of Ministry assisted by Jerrold W. Knotts, Registrar of the Conference, Charles E. Barton, Secretary of the Board and W. Hayward Greene, Vice Chairperson of the Board gave the report of the Board of Ministry. (For Report see the Disciplinary Questions.) The report was accepted by the conference. Jerrold Knotts expressed to E. C. Thomas, Jr. appreciation for the leadership he has provided the Board.

RECOGNITION OF RETIRING MEMBERS: The following ministers and their

spouses who are entering the retired relationship were presented to the Bishop and the Conference:

Walter L. Beckwith	Herbert N. F. G. Nurse
William J. Garrett	Henry H. Schauer
Edward J. Hemphill, Jr.	William M. Tasco
John Edward Jones	Frederick H. Truitt
J. Robert Mackey	Robert E. VanCleaf

The Bishop presented each with the appropriate certificate and John Edward Jones addressed the Conference on behalf of the retiring clergy. The Bishop asked that the Conference sing "All Hail the Power of Jesus' Name."

The Conference secretary, Clifford Armour, presented the class entering probationary membership and the Bishop asked the appropriate questions. Appropriate answers were given.

The class entering Full Membership was presented to the Bishop by the Conference Secretary. Bishop Mathews asked the disciplinary questions and appropriate answers were given.

The secretary reported lay ballot number twelve:

183 ballots cast
183 valid ballots
92 needed to elect.

LAITY BALLOT # 12:

Edith Shockley	81
Delia Spencer	41
Francis Waegel	34

The Bishop declared no election.

The secretary read clergy ballot number fourteen:

145 ballots cast
3 invalid ballots
142 valid ballots
72 needed to elect.

CLERGY BALLOT # 14:

G. W. Cuff	75
N. L. Miller	60
E. C. Isaacs	37
R. C. Stazesky	28
J. L. Shockley	26
C. A. Armour	23
P. C. McCoy	14
W. H. Revelle, Jr.	12

G. W. Cuff was declared elected by Bishop Mathews.

Following announcements made by Olin J. Shockley and Curtis Smith, Bishop Mathews called on Walter L. Beckwith for the Benediction. The Conference was recessed until 2:30 p.m.

Thursday, May 22, 1975

2:30 P.M.

The Bishop called the session to order and a lay and clergy ballot were taken. Mr. Robert Powrie and the Rev. William Archer presented the report of Study and Review Section III.

I. Commission on Higher Education and Campus Ministry
Recommendations 1 a-c.

Section recommends concurrence.

For 77 Against 3 Not Voting 17

The Conference adopted the recommendation.

RESOLUTION: The commission recommends that the Annual Conference approve the request of the United Methodist Wesley Foundation of the University of Delaware to merge their program with the United Campus Ministry of the University of Delaware, title to the property be retained by the United Methodist Wesley Foundation, with the authorization to sell said property, the proceeds thereof to be made available to the United Campus Ministry of the University of Delaware, at the discretion of the Board of Directors of the present Wesley Foundation.

Section recommends concurrence.

For 51 Against 5 Not Voting 39

The Conference adopted the recommendation.

The secretary reported lay ballot number thirteen:

173 ballots cast

173 valid ballots

87 needed to elect.

LAITY BALLOT # 13:

Edith Shockley 98

Delia Spencer 28

Francis Waegel 19

Carlton Parker 13

Edith Shockley was declared elected by the Bishop.

The secretary reported clergy ballot number fifteen:

125 ballots cast

1 invalid ballot

124 valid ballots

62 needed to elect

CLERGY BALLOT # 15:

N. L. Miller 42

E. C. Isaacs 26

R. C. Stazesky 22

C. A. Armour 17

The Bishop declared no election.

The Conference returned to consideration of the report of Study Review Section

III.

II. Commission on Lay Worker

Recommendations 2 a-e.

Section recommends concurrence unanimously.

The Conference adopted the recommendation.

III. Commission on Enlistment for Church Occupations

Recommendations 3 a-f.

Section recommends concurrence unanimously.

The Conference adopted the recommendation.

IV. Board of the Ministry

Recommendations 4 a-f.

Section recommends concurrence unanimously.

The Conference adopted the recommendation.

V. Board of Church and Society

Recommendations 5 a-d.

Section recommends concurrence.

For 78 Against 0 Not Voting 17

The Conference adopted the recommendation.

Resolutions:

Housing Assistance

WHEREAS, it is national policy, consistent with Christian ethic, that all Americans should have decent, safe, and sanitary housing, and

WHEREAS, while the median price of a new house in the U.S.A. is \$38,000. while the median family income is \$13,000., thus making it almost impossible for 50% or more of American families to obtain desirable housing, and

WHEREAS, families purchasing houses obtain a subsidy for the purchase of housing through being able to deduct interest on mortgage payments from their Federal and State income taxes (this sum equaling \$12,000,000,000 annual loss in Federal taxes alone).

BE IT RESOLVED that the Peninsula Annual Conference call upon the Congress of the United States, through the Delaware and Maryland congressional delegations, to reinstate and expand the housing subsidy program for low and moderate-income families that will provide low-interest mortgages and mortgage-payment supplements, the total of such assistance to be equal to the total amount granted as tax deductions to the families that deduct their mortgage interest payments.

Section recommends concurrence.

For 66 Against 8 Not Voting 21

The Conference adopted the recommendation.

Capital Punishment

WHEREAS, the State of Maryland and the State of Delaware have both restored the death penalty to their criminal codes within the past year, and

WHEREAS, it is our belief, as the Church of Jesus Christ, that God sent his Son to save the sinful, making grace available to all persons regardless of their sins, and

WHEREAS the death penalty is a denial of the worth of all human life,

BE IT THEREFORE RESOLVED that the Peninsula Annual Conference of the United Methodist Church, in its 1975 session:

(1) Affirm Paragraph 75 of the 1972 Social Principles of the United Methodist Church, which states:

"In the love of Christ who came to save those who are lost and vulnerable, we urge the creation of genuinely new systems of rehabilitation that will restore, preserve, and nurture the humanity of the imprisoned. For the same reason, we oppose capital punishment and urge its elimination from all criminal codes."

(2) Call upon the State Legislators of Maryland and Delaware to repeal the death penalty from their State Criminal Codes.

Section recommends concurrence.

For 59 Against 13 Not Voting 9

The Conference adopted the resolution.

The secretary reported clergy ballot number sixteen:

139 ballots cast
139 valid ballots
70 needed to elect

CLERGY BALLOT # 16:

N. L. Miller	53
E. C. Isaacs	28
R. C. Stazesky	26
C. A. Armour	20

The Bishop declared no election, and the Conference resumed their consideration to the report of Study and Review Section III.

Gambling

WHEREAS, the Christian Church has historically promoted and enabled the growth of constructive and positive forces that contributed not only to individual man's spiritual, physical, and emotional maturity but to collective man's growth as he lived his faith, and

WHEREAS the Christian Church today continues to oppose those forces that contribute to individuals and commercial man's decline and deterioration the forces that inhibit the achievement of his God-given potential, and

WHEREAS the Social Creed of the United Methodist Church states: "Organized gambling is a menace to society, deadly to the best interests of moral, social, economic and spiritual life, and destructive of good government. As an act of faith and love, Christians should abstain from gambling, and should strive to minister to those victimized by the practice. Community standards and personal life styles should be such as would make unnecessary and undesirable the resort to commercial gambling, including public lotteries, as a recreation, as an escape, or as a means of producing public revenue or funds for support of charities or government."

WHEREAS today such concerns relate specifically to the legalization of the Lottery and Slot Machines,

BE IT THEREFORE RESOLVED that the Peninsula Annual Conference call upon the legislators of the States of Delaware and Maryland to discontinue such current means of raising revenue and that such legislators be asked not to support legislation that legalizes gambling enterprises such as casinos, dog races, and slot machines.

Section recommends concurrence.

For 78 Against 1 Not Voting 2

The Conference adopted the recommendation.

Southeast Asia

WHEREAS the deteriorating conditions in Southeast Asia continue to produce increasing human suffering, and

WHEREAS the Church of Jesus Christ is called to a mission of healing and reconciliation,

BE IT THEREFORE RESOLVED, by the Peninsula Annual Conference of the United Methodist Church at its 1975 session:

(1) That we support the efforts of the United States Congress to terminate financial support for military activity in Cambodia and Vietnam;

(2) That we call upon the United States Government to support efforts toward peaceful political solutions to the problems to Southeast Asia;

(3) That we support continuing effort to identify, locate, and, when possible, repatriate those now listed as missing in action in Southeast Asia;

(4) That we urge churches to support efforts by independent and religious relief agencies to provide for the basic human needs of those who suffer from the devastations or war in Cambodia and Vietnam, regardless of political affiliations:

(5) That we urge our own United States Government to extend genuine humanitarian aid to these suffering people.

Section recommends concurrence.

For 68 Against 4 Not Voting 2

The Conference adopted the resolution.

Criminal Rehabilitation

WHEREAS the Christian Church foundationally stands for the enabling of reconciliation of all human relationships as Christ spoke for and lived the reconciliation of man to God and man to man, and

WHEREAS broken relationships cannot be viewed in isolation of their social milieu; in perspective they need to be viewed in their social context, and

WHEREAS criminals exist in a broken relationship with persons, and society, and WHEREAS society needs to reconcile these broken lives in constructive and positive ways that will enable offenders to participate in the good of community life,

BE IT RESOLVED that the Peninsula Conference of the United Methodist Church continue to work for and support community-based rehabilitation programs for criminal offenders such as probation, parole, work-release, and Maryland's one-to-one "Volunteers in Probation" programs.

Section recommends concurrence.

For 61 Against 0 Not Voting 0

The Conference unanimously adopted the resolution.

Freedom of Choice on Abortion

WHEREAS the majority of the people of this country concur with the decision of the Supreme Court regarding abortion, and

WHEREAS every child has a right to be born into a family where he or she will be loved and responsibly cared for and,

WHEREAS the Constitution states that separation of church and state is a basic foundation of American society, and

WHEREAS the right of those who oppose abortion to maintain their moral conviction by personally avoiding the procedure is recognized, and

WHEREAS American legal structure ought not to be burdened with enforcing a particular religious doctrine, and

WHEREAS making abortion illegal has never stopped women from risking their lives in order to terminate an unwanted pregnancy, and

WHEREAS pro-life ought to include regard for the life and health of woman, and

WHEREAS freedom of choice is basic to our American life and includes the right to choose when and under what circumstances to bear a child, and

WHEREAS that right is presently being challenged.

THEREFORE BE IT RESOLVED that the Peninsula Annual Conference go on record as supporting freedom of choice in regard to an abortion as a basic civil right and necessary to the expression of religious freedom. Further, be it resolved that the conference's support of this right as presently guaranteed by

the U. S. Supreme Court, be publicly affirmed and all attempts to limit or deny this right be vigorously and consistently opposed. Be it further resolved that this resolution be sent to the Peninsula Congressional delegation.

Section recommends concurrence.

For 36 Against 25 Not Voting 4

E. C. Isaacs moved that the statements and resolutions on Freedom of Choice on Abortion be referred back to the Board of Church and Society for further study and definition. The motion was seconded and passed.

For 195 Against 130

The secretary reported on the seventeenth clergy ballot:

144 ballots cast
1 invalid ballot
143 valid ballots
72 needed to elect

CLERGY BALLOT # 17:

N. L. Miller	67
E. C. Isaacs	28
R. C. Stazesky	25
C. A. Armour	19

The Bishop declared no election.

The secretary reported on the fourteenth lay ballot.

194 ballots cast
4 invalid ballots
190 valid ballots
96 needed to elect.

LAITY BALLOT # 14:

Francis Waegel	93
Delia Spencer	80
Mrs. James Prettyman	49
Carlton Parker	48
Robert Powrie	48
Leon Taylor	38
George Cooper	36
Cleo Henry	35
Robert Young	27
Cordelia Jones	26
Mrs. Granville Hooper	22
Mrs. Thelma Alford	22
Thurman Adams	21
Page	18

The Bishop declared no election, and the Conference returned to the report of Study and Review Section III.

Conscientious Objection

WHEREAS draft registration is still required, and
WHEREAS the question of conscientious objection to participation in warfare is a very important and difficult question to which different Christians often suggest different answers.

BE IT RESOLVED:

- (1) That all young people in the Peninsula Conference of the United Methodist Church seek to deal seriously and intelligently with this question;
- (2) That all United Methodist Churches in the Peninsula Conference make

pertinent materials, including the social principles of the United Methodist Church and the Book of Discipline, available to their members faced with Registration with the Selective System.

Section recommends concurrence.

For 62 Against 0 Not Voting 6

The Conference adopted the recommendation.

World Hunger

WHEREAS the World Hunger situation has reached the crisis state, with more than half a billion people suffering from malnutrition, and as many as 50 million people threatened with death by starvation this year, and
WHEREAS, the Gospel of our Lord Jesus Christ calls us to have compassion for the needy, to feed the hungry, and give drink to the thirsty (Matt. 25:34-40), and
WHEREAS the General Council on Ministries of the United Methodist Church has declared World Hunger to be an immediate priority of the Church,
BE IT THEREFORE RESOLVED by the Peninsula Annual Conference at its 1975 session:

(1) That the churches of this conference shall emphasize the needs in the United States and the rest of the world of the hungry in their prayers, in services of worship, and through study/ action programs such as the following:

(a) The presentation of the film *The Hungry Future*, (available through the Conference Office) or *Diet for a Small Planet* (available through Pacem in Terris).

(b) The serving of meatless meals to emphasize the conservation of grain for Human consumption, and the distribution or sale of the books *Diet for a Small Planet* and *Receipts for a Small Planet* (available through Pacem in Terris).

(c) The raising of funds for hunger relief efforts by budgeting money or receiving special offerings for the United Methodist Committee on Overseas Relief (UMCOR); or by supporting CROP Walks for the Hungry, and other such efforts.

(d) Joining Bread for the World, a National Christian Citizens movement to combat world hunger (602 East Ninth Street, N.Y.C. 10009).

(2) That United Methodist families on the Del-Mar-Va Peninsula be challenged:

(a) To eliminate waste and limit the consumption of food resources, by such means as fasting at least one meal each week in order to contribute the money saved to UMCOR, and to use that mealtime for family prayers and study of world hunger; by serving meatless meals; by modifying dietary habits.

(b) To convey to their representatives in the United States Congress their desire that U.S. Government policies reflect their concern for the hungry people of the world, even if we ourselves must learn to consume less.

Section recommends concurrence.

For 68 Against 1 Not Voting 0

The Conference adopted the recommendation.

The secretary read the eighteenth clergy ballot:

148 ballots cast
148 valid ballots
75 needed to elect

CLERGY BALLOT # 18:

N. L. Miller	83
E. C. Isaacs	25

R. C. Stazesky 21
C. A. Armour 15

Nathaniel L. Miller was declared elected by the Bishop; and Mr. Powrie continued to present the report of Study and Review Section III.

Integration in Public Schools

WHEREAS the nation historically has had segregated public school system and the Supreme Court has ruled that discrimination and denial of equal rights in housing, employment and education is illegal and whereas the courts have deemed that Wilmington's public school system is segregated, and whereas the mission of the church is to be found where there are human needs, human struggles, human divisions:

The Peninsula Annual Conference of the United Methodist Church acknowledges that "integration" is a moral, ethical and religious issue, rather than a political issue. It also acknowledges that discrimination or segregation, be it De Facto or otherwise, is a non-Christian practice. The Conference further acknowledges that DEEP (Delaware Equal Education Process) Committee, a task force of the Urban Coalition working cooperatively with the Delmarva Ecumenical Agency and the Board of Church and Society of the Peninsula Annual Conference, is a non-political group that is working toward an amicable means to facilitate the integration of the schools in New Castle County.

BE IT RESOLVED that the Peninsula Annual Conference of the United Methodist Church endorse the work and purpose set forth by DEEP. Furthermore the Conference encourages all churches to actively involve themselves in programing and/ or facilitating groups that are interested in dealing with the fears which have evolved from the court's decree on integration of the public schools.

FURTHER, we call upon the leaders of the United Methodist churches in districts where busing for school integration is an issue to be Christlike in their attitude and actions, as it affects this matter.

FURTHERMORE, we reaffirm that no United Methodist Church within the bounds of this Annual Conference shall establish or cooperate with others in a so called "Christian school" whose real purpose is to maintain racial segregation or to undermine the public school system, as a reaction against busing.

Section recommends concurrence.

For 53 Against 2 Not Voting 8
The Conference adopted the resolution.

Aid to Families With Dependent Children

***In Maryland 153,780 children are dependent upon Aid to Families with Dependent Children (AFDC). The current grant to a family of four is \$226. per month. Beginning on July 1, 1975 these children will receive a 7% increase on a Flat Grant basis.

***In Delaware 23,140 children are dependent upon AFDC. The current grant to a family of four is \$231. per month, which is 80% of the 1968 Standard of Need. Proposed legislation (HB 181) would increase these grants to 100% of the 1968 Standard of Need.

Proposed Resolutions

1) The Peninsula Annual Conference notes with appreciation that the State of

Maryland has increased AFDC grants by 7% beginning July 1, 1975 to more adequately support 153,780 children.

2) The Peninsula Annual Conference respectfully requests the General Assembly of the State of Delaware to increase AFDC grants to 100% of the 1968 Standard of Need to more adequately support 23,140 children.

3) The Peninsula Annual Conference respectfully requests Governor Sherman W. Tribbitt to initiate a revision of the 1968 Standard of Need to reflect the realities in the cost of living in 1975.

If passed, Resolution # 1 is to be sent to Governor Marvin Mandel of Maryland; Resolution # 2 is to be sent to Senator Anthony Cicione and Senator Herman Holloway; and Resolution # 3 is to be sent to Governor Sherman Tribbitt of Delaware.

Section recommends concurrence.

For 62 Against 1 Not Voting 0

The Conference adopted the recommendation.

VI. Commission on Religion and Race.

Recommendation 6 a-d

Section recommends concurrence.

For 61 Against 0 Not Voting 0

The Conference adopted the recommendation unanimously.

Ralph O'Day introduced the following resolution:

WHEREAS, Alcoholism in the United States is responsible for an annual economic loss of about \$15,000,000,000; in addition the Federal Government is spending \$86,000,000,000. annually for the treatment and prevention of alcoholism; and

WHEREAS, over one half the national highway fatalities are caused by drivers under the influence of alcoholic beverages; and

WHEREAS, many homes have been destroyed and others severely damaged spiritually, emotionally, and economically by alcoholic family members.

These people represent some 9 million people in the U.S.; and

WHEREAS, alcoholic beverages are responsible for other reckless acts by the users of this drug such as robbery, vandalism, assault, murder, and other violent crimes, therefore be

RESOLVED, that the Council of Ministries of the Peninsula Conference petition the Federal Consumer Product Safety Commission to ban all alcoholic beverages as dangerous substances.

The motion was seconded and Gary W. Trail introduced the following amendments which were accepted by Mr. O'Day:

(after 4th paragraph) and whereas precious grain, which could be used for the alleviation of those who suffer from needless hunger, is presently being used in the production of said alcoholic beverages.

(after 5th paragraph) and be it further resolved, that the Peninsula Conference of the United Methodist Church call upon the Congress of the United States of America, out of compassion for the world's hungry, to pass such laws as will sharply limit production of alcoholic beverages for the remainder of 1975.

The question was called. The vote was: For 80, Against 121. The resolution failed.

Clergy ballot number nineteen was read by the secretary:

135 ballots cast

3 invalid ballots

132 valid ballots

67 needed to elect

CLERGY BALLOT # 19:

C. A. Armour 89

E. C. Isaacs 85

R. C. Stazesky	81
P. R. McCoy	11
I. Pusey	11

The Bishop declared Clifford A. Armour, Jr., Everett C. Isaacs, and Richard C. Stazesky elected as reserve delegates to Jurisdictional Conference.

The secretary read lay ballot number fifteen:

175 ballots cast
6 invalid ballots
169 valid ballots
85 needed to elect

LAITY BALLOT # 15:

Francis Waegel	97
Delia Spencer	75
Carlton Pakrer	54
Robert Powrie	42
Mrs. James Prettyman	37
Robert Young	31
George Cooper	29
Leon Taylor	28
Cleo Henry	26
Cordelia Jones	21
Page	16
Mrs. Granville Hooper	15
Thurman Adams	13

The Bishop declared Francis Waegel elected first lay reserve delegate to Jurisdictional Conference.

The Rev. John Irwin and the Rev. Donald Hamilton presented the report for Study and Review Section IV:

I. Commission on Ecumenical and Interreligious Affairs

Recommendations 1 a-g

Section recommends concurrence.

For 56 Against 0 Not Voting 0

The Conference adopted the recommendation.

Add recommendation h

A. Toward the Mutual Recognition of Members: An Affirmation

(1) As a witness to the faith that animates our participation in the Consultation on Church Union, we, the Peninsula Annual Conference of the United Methodist Church, confess that all who are baptized into Christ are members of His universal Church and belong to and share in His ministry through the People of the One God, Father, Son and Holy Spirit.

(2) At this time, when we are living our way toward church union, we affirm that membership in a particular church is membership in the whole People of God. As a participating church in the Consultation we intend to work toward removing any impediments in our life which prevent us from receiving into full membership all members so recognized.

(3) In the divided state of our churches the word "membership" is used to refer to enrollment in a particular church. Affirming our oneness in baptism does not abolish membership in a particular church and substitute a common membership in all particular churches, nor does it mean plural simultaneous membership in several, nor does it refer merely to the practice of transferring membership from one particular church to another.

(4) Therefore, we covenant with the other participating churches in the Consultation of Church Union to do everything possible to hasten the day when,

together with other churches to whom through the Spirit's leading we may yet be joined, we all shall be one in a visible fellowship truly catholic, truly evangelical, and truly reformed.

B. An Inquiry About the Implications of This Affirmation

(5) The Consultation on Church Union believes that the commitment to seek mutual recognition of membership can be a new and creative ecumenical step if each affirming church undertakes an inquiry into the implications of the affirmation, and shares its findings with the other churches in the Consultation. To help open this inquiry, the Consultation asks the following questions:

1. Does not mutual recognition of membership imply recognition that the baptism of each church, whatever its mode or time of life, is an expression of and witness to our one baptism into the body of the one Lord?

2. Does not mutual recognition of membership imply a new appreciation of the importance of confirming, nurturing and instructing each member in the understanding and practice of a church membership which is recognizable to all as new life in Christ?

3. Does not mutual recognition of membership imply recognition that at each celebration of His eucharistic supper, our Lord's invitation and hospitality are extended to all who, baptized and repentant, draw near with faith?

4. Does not mutual recognition of membership imply the acknowledgement that each member is called to ministry, and has been endowed by the Spirit of Christ with gifts for that ministry which the whole Church requires for the building up of the body of believers and for their total ministry in the world?

5. Does not mutual recognition of membership imply an obligation to explore the new possibilities for mutual recognition of the ordained and licensed ministries of both men and women?

6. Does not mutual recognition of membership imply that our practices of congregational and denominational membership need re-examination? Does it not imply that membership in one communion is valid and acceptable in another communion? Does it not also imply a repudiation of the practice of one Church intentionally increasing its membership at the expense of another?

7. Does not mutual recognition of membership imply the importance of developing a richer ethnic, cultural and other diversity in our congregations and traditions?

8. Does not mutual recognition of membership imply a deeper commitment that we have yet made to racial and social justice in all our churches and communities, and to joint ministry to overcome racism, sexism, and other injustices?

9. Does not mutual recognition of membership imply a readiness on the part of each member to accept responsibility for the discipline of the church in which his or her membership is exercised, and likewise a readiness on the part of each church to develop its understanding and practice of discipline so as to prepare for the day when the churches can share a common understanding of discipline?

C. Recommendations for Action

1. Participating Church Actions

a. We recommend that "toward the mutual recognition of members: an affirmation" be referred to each participating church in the Consultation with the request that it be affirmed by its competent body as a commitment of that church with and to the other participating churches in the Consultation of Church Union.

b. We recommend that each affirming church be asked to undertake a serious inquiry into the implications of its own affirmation, and to share its findings with the other churches in the Consultation.

2. The Consultation's Supporting Action

a. We recommend that the Consultation undertake a common inquiry concerning the implications of mutual recognition of members, which aims both to stimulate and to bring together the fruits of the several inquiries by the declaring churches.

b. We recommend that the Consultation actively and steadily seek to interest other churches in affirming this mutual recognition of members.

The Peninsula Annual Conference petitions the 1976 General Conference of the United Methodist Church to adopt the following statement: "Toward the mutual recognition of members". The United Methodist Church is willing to move toward implementation with the other churches in the Consultation and encourages the Consultation on Church Union to move as rapidly as possible toward additional commitment to action."

Section recommends concurrence.

For 56 Against 0 Not Voting 0

The Conference adopted the resolution.

II. Board of Health & Welfare Ministries

Recommendations 2 a-f

Section recommends concurrence.

For 64 Against 0 Not Voting 0

The Conference unanimously adopted the resolution.

Recommendation:

WHEREAS, it has been found that in the majority of churches the local Health and Welfare Representative is not a member of the Council on Ministries, and

WHEREAS, this situation impedes progress in the area of Health and Welfare Ministries on local, district, and conference levels and,

WHEREAS, the Discipline, paragraph 155, provides for the election of the Health and Welfare Representative by the charge conference to the Council on Ministries,

NOW THEREFORE BE IT RESOLVED that the Peninsula Annual Conference give recognition to the office of the Health and Welfare Representative by instructing each charge conference to elect such person to the Council on Ministries, along with its basic membership.

Section recommends concurrence.

For 54 Against 0 Not Voting 0

BOARD OF TRUSTEES

Class of 1978

Bailey, Richard D.
Blundon, A. Jason
Dent, Alfred du Pont
du Pont, Ernest Jr.
du Pont, Pierre, S.

Elliot, David H.
Foster, Clifford T.
Heisler, Willard F.
Pearson, Gerald

Section recommends the election of the Class of 1978, Board of Trustees, Peninsula United Methodist Homes and Hospitals, Inc.

For 64 Against 0 Not Voting 0

The Conference adopted both recommendations.

III. Board of Missions

Recommendations 3 a 1-2

Section recommends concurrence.

For 40 Against 0 Not Voting 1

Recommendation 3 a

Section amended it to read —

3 - World Specials - Especially India for the remainder of 1975 and Rhodesia in 1976-77.

For 40 Against 0 Not Voting 1

Section recommends concurrence.

For 40 Against 0 Not Voting 1

Recommendations:

1) Conference support of Rhodesia as an Advance Special
2) Conference support of MAP and Neighborhood House as Conference Advance Specials.

3) A Conference-wide study of the document: "Why Global: The Local Church and World Community" written by H. Claude Young, Jr.

Section recommends concurrence.

For 40 Against 0 Not Voting 1

The Conference adopted all of the above recommendations.

Felton May presented James M. Young, the Director of the Methodist Action Program.

The Bishop called for the corporate session of the Mutual Relief Association, Inc. Lawrence E. Wimbrow and George W. Goodley presented the following report:

"Report of the Annual Meeting of the Board of Directors of the Mutual Relief Association, Inc. to the Corporate Session of the Peninsula Annual Conference.

The Annual Meeting of the Board of Directors of the Mutual Relief Association was held on Tuesday, May 20, 1975 at 12 Noon at the Dinner Bell Inn, Dover, Delaware.

The meeting was called to order by the Chairman, Lawrence E. Wimbrow. The following directors were present: Gerald A. Foster, William H. Owens, Harvey Flater, Lawrence E. Wimbrow, and George W. Goodley, secretary. The report of the last annual meeting and the Corporate Session of 1974 were read and approved.

The secretary reported that five (5) claims were paid since the last Meeting and that 27 members were now on the rolls.

A motion was adopted authorizing the secretary to pursue necessary steps to dissolve the corporation and to transfer the responsibility for the remaining claims to the Conference Council on Finance and Administration. Such a proposal will hopefully be presented to the 1976 Corporate Session.

The following persons were nominated as directors for three year terms ending 1978:

Otho G. Brewer Walter A. Donoway George W. Goodley

Nominated as officers for the ensuing year:

President: Lawrence E. Wimbrow

Vice President: Gerald A. Foster

Secretary/ Treasurer: George W. Goodley

The above report is to be presented to the Corporate Session at the Annual Conference.

Respectfully submitted: (George W. Goodley, Secretary)"

Dr. A. Frank Chapman called to the attention of the Conference the absence of several lay members.

The secretary read lay ballot number sixteen:

166 ballots cast

7 invalid ballots

159 valid ballots
80 needed to elect

LAY BALLOT # 16:

Delia Spencer	91
Carlton Parker	82
Robert Powrie	22

The Bishop declared Delia Spencer and Carlton Parker elected as the last two (2) reserve lay delegates to Jurisdictional Conference.

Bishop Mathews called for any other business. There being none he entertained a motion by G. Wayne Cuff that the 36th session of the Peninsula Annual Conference be adjourned following the reading of the appointments. The motion was seconded and passed.

The Conference Secretary was asked to read those elected to General Conference in order of their election.

CLERGY

Felton E. May
R. Jervis Cooke
William Hemphill
J. Gordon Stapleton

LAITY

A. Frank Chapman
Mary Frances Cooke
James Hardcastle
Ralph O'Day, and

Those elected to the Jurisdictional Conference:

CLERGY

Olin J. Shockley
Otho G. Brewer
David W. Baker
Edwin C. Thomas
G. Wayne Cuff
Nathaniel L. Miller

LAITY

Lowan Pitts
Maurice Hancock
Harry Appleby
W. Brett Perkins
Theodore W. Briggs
Edith Shockley, and

Those elected as reserves to the Jurisdictional Conference:

CLERGY

Clifford A. Armour, Jr.
Everett C. Isaacs
Richard C. Stazesky

LAITY

Francis Waegel
Delia Spencer
Carlton Parker

Richard Hicks gave the Benediction.

Thursday Evening, May 22, 1975

At 7:30 p.m., Bishop James K. Mathews assisted by the District Superintendents; O. G. Brewer, D. W. Baker, G. W. Cuff and O. J. Shockley, Clifford A. Armour, Jr., Conference Secretary and the following lay persons: A. Frank Chapman, Mrs. Mary Frances Cooke, Pam Harris and Carlton Parker led the Ordination Service. Robert L. Parker, President of Wesley College, preached the sermon. The choir was from the Wyoming United Methodist Church.

Clifford A. Armour, Jr., Conference Secretary, presented the following candidates for Deacon's orders and they were ordained by Bishop Mathews:

Hervey Ward Greer	George Harrington Radway
Robert Paul Hall	Floyd Albert Twilley, Jr.
John Franklin Mitchell	Kenneth Steven Valentine
Paul Handy Parsons	Fred Dickson Wood III

The following were presented as candidates for Elder's orders and were ordained by Bishop Mathews, assisted by the Superintendents, selected Laity and sponsoring Elders:

Glenn Paul Catley, Jr.	Norman Lawrence Poultney
Charles Robert Green III	Gary Stuart Tulak
Thomas Woodrow Hurley	Kenneth Richard Varell, Jr.
Edward Eugene Kester	Robert Lewis Warner
Gary Lee Meekins	John Frank Wertz
Gary Lee Moore	

After the singing of a hymn, the appointments were read and the Conference adjourned.

Bishop James K. Mathews pronounced the Benediction.

CERTIFICATE OF ORDINATION

This is to certify that on this 22nd day of May, Nineteen Hundred and Seventy-five, I ordained as Deacons: Harvey Ward Greer, Robert Paul Hall, John Franklin Mitchell, Paul Handy Parsons, George Harrington Radway, Floyd Albert Twilley, Jr., Kenneth Steven Valentine, Fred Dickson Wood III.

Assisted by the Superintendents, Laity, and sponsoring Elders, I ordained as Elders: Glenn Paul Catley, Jr., Charles Robert Green, III, Thomas Woodrow Hurley, Edward Eugene Kester, Gary Lee Meekins, Gary Lee Moore, Norman Lawrence Poultney, Gary Stuart Tulak, Kenneth Richard Varell, Jr., Robert Lewis Warner, John Frank Wertz.

James K. Mathews
Presiding Bishop.

Auditorium of Middle School
Dover, Delaware
May 23, 1975

B. DISCIPLINARY QUESTIONS

THE UNITED METHODIST CHURCH

THE BUSINESS OF THE ANNUAL CONFERENCE

The Minutes of the Peninsula Annual Conference held in Dover, Delaware from May 20, 1975 through May 23, 1975.

Bishop James K. Mathews, Presiding.

Date When Organized October 31, 1939. Number of This Session 36th.

PART I ORGANIZATION AND GENERAL BUSINESS

1. Who are elected for the quadrennium: [¶ 661.6,877]
 - Secretary? Clifford A. Armour, Jr.
Address P. O. Box 88, Ocean City, Md. 21842
 - Statistician? Nathaniel L. Miller
Address 139 N. State St., Dover, Del. 19901
 - Treasurer? Edward J. Steiner
Address 704 Lakeview Ave., Milford, Del. 19963
2. Is the Annual Conference incorporated? [¶ 661.1] Yes
3. Bonding and auditing:
 - a] What officers handling funds of the conference have been bonded, and in what amounts? [¶ 881,1408] All
 - b] Have the books of said officers or persons been audited? [¶ 877,881,1408] Yes
4. What conference councils, boards, commissions, and committees have been appointed or elected?

[Answer Yes or No for agencies listed; use blank lines to list additional regularly elected boards, commissions, and committees of your conference.]

 - a] Councils:
 - Council on Ministries Yes
 - Council on Finance and Administration Yes
 - b] Boards:
 - Board of Church and Society Yes
 - Board of Global Ministries Yes
 - Board of the Ministry Yes
 - Board of Trustees of the Annual Conference Yes
 - Board of Discipleship Yes
 - Board of Higher Education and Ministry Yes
 - Board of Pensions Yes
 - Other Conference boards:
 - Board of Laity
 - Board of Child Care
 - c] Commissions:
 - Commission on Enlistment for Church Occupations Yes
 - Commission on Religion and Race Yes
 - Commission on Archives and History Yes
 - Commission on Equitable Salaries Yes
 - Other conference commissions:
 - Commission on Interreligious and Ecumenical Affairs

- d] Committees:
 - Committee on Investigation Yes
 - Other Conference committees
 - Episcopal Residence Committee
 - Committee on Lay Worker
 - Committee on Conference Arrangements
 - Scholarship and Loan Committee
 - Joint Committee on Disability
- e] Conference United Methodist Women Yes
- f] District Board of Church Location and Building Yes
- g] District Committees on the Ministry Yes

5. Have the secretaries, treasurers, and statisticians kept their respective records according to the forms prescribed by The United Methodist Church [¶ 664.6] Yes

6. What is the report of the statistician? [See table of contents]

7. What is the report of the treasurer? [See table of contents]

8. What are the reports of the district superintendents as to the status of the work within their districts? [See table of contents]

9. What is the schedule of equitable salaries for pastors? [¶ 892] The guide line figures for equitable salaries for the year 1976 are: Full members, probationary members serving full time and associate members \$9,200.00. Student pastors and full-time supply pastors \$7,700.00.

10. What amount has been apportioned to the pastoral charges within the conference to be raised for the support of the district superintendents for the ensuing year? [¶ 876] Amount of salary determined by average of the ten highest salaries of the Conference. Adjusted during the year if necessary.

11. What amount has been apportioned to the pastoral charges within the conference to be raised for the support of the pension and benefit programs of the Conference? [¶ 1260.4,6] Included in the unified budget of priority rating.

12. What are the apportionments to this conference?
- a] For the World Service Fund? See unified Budget
 - b] For the Episcopal Fund? See unified Budget
 - c] For the General Administration Fund? See unified Budget
 - d] For the Interdenominational Cooperation Fund? See unified Budget
 - e] For the Ministerial Education Fund? See unified Budget
 - f] For the Black College Fund? See unified Budget
 - g] For the Temporary General Aid Fund? See unified Budget

13. What is the percentage division between world service and conference benevolences for the current year: [¶ 870] World Service? 29.3% Conference benevolences 70.7%

14. What United Methodist institutions or organizations are approved by the conference for pension responsibility? [¶ 1259.4f] See special appointments following list of appointments in Journal.

15. Conference and District lay leaders [¶ 1050]

a] Conference lay leader: Name A. Frank Chapman

Address: 2417 Brookshire Drive, Chatham, Wilmington, Del. 19803

b] Associate conference lay leaders James C. Hardcastle, Robert A. Young, C.

C. Chilcutt, Ralph O'Day.

c] Who are district and associate district lay leaders? [¶ 1057]

Dover District: Richard Lort

Easton District: Francis Turpin

Salisbury District: Robert Taylor

Wilmington District: Francis Waegel

16. What local churches have been:

a] Organized? [¶ 142]

b] Merged? [¶ 1438] See the District Superintendent's reports.

1] United Methodist with United Methodist

2] Other Mergers

c] Discontinued or abandoned? [¶ 130,351.2,1441]

d] Relocated and to what address? None

e] Changed name of church? Ex: "First" to "Trinity" None

f] Transferred into this conference from other United Methodist conference[s]

and with what membership? [¶ 668]

1] This year None

2] Previously this quadrennium None

g] What other changes have taken place in the list of churches?

17. What changes have been made in district and charge lines? See appointment list

PART II PERTAINING TO MINISTERIAL RELATIONS

18. Are all the ministerial members of the conference blameless in their life and official administration? Yes

19. Who constitute the Conference Committee on Investigation? [¶ 1540.1] See list in Conference Journal Sect. III

20. Who are eligible to be appointed as:

a] Full-time lay pastors [¶ 348.1] and what progress has each made in the course of study? None

b] Part-time lay pastors? [¶ 348.2] and what progress has each made in the course of study?

Black, Wm. Howard	Elder	Course Completed
Burke, Clarence Russell	Deacon	Fifth Year Studies
Ford, Warren Jefferson	Deacon	Fifth Year Studies
Gehring, Steven D.	Deacon	Second Year Seminary
Gibbs, Marie F.	Deacon	Course Completed
Hope, Clifton	Elder	Course Completed
Ireland, Gary	Deacon	Second Year Seminary

Maloney, Lester Harper	Deacon	First Year Seminary
Mott, J. Arthur	Elder	Course Completed
Plumline, James	Elder	Course Completed
Robinson, Frank G.	Elder	Seminary Graduate
Russell, Wm. Etheridge	Deacon	First Year Seminary
Shenton, Philip	Deacon	Course Completed
Wheedleton, John Roger	Deacon	Course Completed
White, Stephen Leroy	Deacon	Second Year Seminary

c] Student lay pastors? [¶ 348.3] and in what schools are they enrolled?

Ball, Wm. T.	Salisbury State College
Beckett, Noah H.	Wesley, Theo. Seminary
Brittingham, Austin	Georgetown Community Technical College
Carmean, James	Georgetown Community Technical College
Cogan, Dallas	Wesley Theo. Seminary
Crockett, Dewey	Salisbury State College
Douning, Wm. Stanley	Salisbury State College
Eichelberger, David	Wesley Theo. Seminary
Gentzler, Richard Henry	Wesley Theo. Seminary
Greene, Richard E.	Wesley Theo. Seminary
Hopkins, Raymond T.	Wesley Theo. Seminary
Hurley, Vernon	Salisbury State College
McIntyre, Ralph Benjamin	Eastern Baptist Theological Seminary
Simpson, Robert Edward, Jr.	University of Delaware
Scott, James Arthur	Wesley Theo. Seminary
Smith, Samuel M.	University of Delaware
Wallace, Wm. T.	Salisbury State College

21. What ministers in good standing in other Christian churches have been approved under the provisions of Par. 376.5 for service as pastors of charges?

- Matthews, Gonzalee
- Seals, Robert
- Sye, Herbert
- Williams, Joseph W.

22. a] What lay pastors are granted pension credit on account of approved full-time service during the past year? [¶ 1259.3b] NOTE: Only pastors listed in question 20a the previous year are eligible to receive credit under this paragraph. None

b] What ministers of other Christian churches, qualifying under the provisions of Par. 376, are granted pension credit on account of approved full-time service during the past year?

- Seals, Robert
- Williams, Joseph W.

23. What preachers, coming from other Christian churches, have had their orders recognized?

- a] As deacons? None
- b] As elders? None

NOTE: If your conference has admitted or ordained persons to accommodate another conference, list three persons in Question 34 only. If persons have been

admitted or ordained by another annual conference to accommodate your conference, list these persons in Questions 24-33, whichever are appropriate, giving the date and name of the accommodating conference.

24. Who have been admitted from other Christian churches? [¶ 376-376.3]
(List Alphabetically—See note preceding question 24)
- As Associate Members? None
 - As Probationary Members? None
 - As Members in Full Connection? None
25. Who have been admitted as Associate Members? [¶ 323]
(List Alphabetically—See note preceding question 24)
None
26. Who are admitted as Probationary Members? (List Alphabetically—See note preceding question 24)
- With degrees from accredited or approved colleges and credits from accredited or approved school of theology? [¶ 327]
Greer, Hervey Ward
Hall, Robert Paul
Mitchell, John Franklin
Parsons, Paul Handy
Radway, George Harrington
Rash, Richard Cartwright (Aug. 1975)
Twilley, Floyd Albert, Jr.
Valentine, Kenneth Steven
Wood, Fred Dickson III
 - With degrees from colleges not accredited by the University Senate and credits from accredited or approved school of theology? [¶ 328.1] None
 - With degrees from accredited or approved college or university, 2 years advanced study beyond requirement for Associate Membership and 2 years of service as an Associate Member. [¶ 328.2] None
27. Who are continued as Probationary Members and what progress have they made in their ministerial studies? [¶ 329]
- As students in approved schools of theology?
Caldwell, James Maurice Completing 2nd Year at Duke
Donophan, Chas. Austin Completing 3rd Year at Eastern Baptist
Foard, Lloyd Roland Completing 3rd Year at Wesley
Hill, Greg Wayne Completing 2nd Year at Wesley
Livingston, Kenneth Wesley Finishing at Chicago Theo.
Price, Michael Leigh Completing 2nd Year at Wesley
Sterling, Wm. Travis Completing 2nd Year at Wesley
Taylor, Edward Wm. Completing 2nd Year at Duke
Yorkdale, Keith E. Completing 2nd Year at Wesley
 - As graduates of approved schools of theology?
Baker, Jonathan Edwin
Crossan, Samuel William III
Grier, Kenneth Wayne
Hamilton, Donald Eugene

Johnson, Vaughn
McCoy, Wayne
Short, Thomas Chester
Taylor, Alfred E.
White, Dorothy E.
Woodruff, Ellsworth P.

c] In the advanced ministerial course of study? None

28. Who are discontinued as Probationary Members? [¶ 369] None
29. Who are admitted into full connection? [¶ 333] (List alphabetically—See note preceding question 24)
- Catley, Glenn Paul, Jr.
Greene, Charles Robert III
Hurley, Thomas Woodrow
Kester, Edward Eugene
Meekens, Gary Lee
Moore, Gary Lee
Poultney, Norman Lawrence
Tulak, Gary Stuart
Varell, Kenneth Richard, Jr.
Warner, Robert Lewis
30. Who have been elected deacons? [¶ 311,312] (List alphabetically—See note preceding question 24)
- As lay pastors? [Par. 311,312.1] None
 - As Associate Members? [Par. 311] None
 - As Probationary Members? [Par. 311,312.2]
Greer, Hervey Ward
Hall, Robert Paul
Mitchell, John Franklin
Parsons, Paul Handy
Radway, George Harrington
Rash, Richard Cartwright (8/ 75)
Twilley, Floyd Albert, Jr.
Valentine, Kenneth Steven
Wood, Fred Dickson III
31. Who have been ordained deacons? (List alphabetically—See note preceding question 24)
- Greer, Hervey Ward
Hall, Robert Paul
Mitchell, John Franklin
Parsons, Paul Handy
Radway, George Harrington
Twilley, Floyd Albert, Jr.
Valentine, Kenneth Steven
Wood, Fred Dickson III

32. Who have been elected elders: [¶ 314] (List alphabetically—See note preceding question 24)

a) Theological graduates? [¶ 314.1]

Catley, Glenn Paul, Jr.
Green, Charles Robert III
Hurley, Thomas Woodrow
Kester, Edward Eugene
Meekens, Gary Lee
Moore, Gary Lee
Poultney, Norman Lawrence
Tulak, Gary Stuart
Varell, Kenneth Richard, Jr.
Warner, Robert Lewis

b) Probationary Members previously Associate Members? [¶ 314.2] None

33. Who have been ordained elders? (List alphabetically—See note preceding question 24)

Catley, Glenn Paul, Jr.
Green, Charles Robert III
Hurley, Thomas Woodrow
Kester, Edward Eugene
Meekens, Gary Lee
Moore, Gary Lee
Poultney, Norman Lawrence
Tulak, Gary Stuart
Varell, Kenneth Richard, Jr.
Warner, Robert Lewis

34. Who have been admitted or ordained to accommodate other conferences: (See note preceding question 24)

a) Admitted:

As Associate Members? None
As Probationary Members? Wertz, John Frank
As Members in Full Connection? None

b) Ordained after election by this conference:

Deacons? None
Elders? John Frank Wertz

c) Ordained after election by other conferences:

Deacons? None

35. Who are readmitted? [Par. 372-374]

a) As Associate Members? None

b) As Probationary Members? None

c) As Members in Full Connection? None

36. What retired members have been made effective:

a) As Associate Members? None

b) As members in Full Connection? None

37. Who have been received by transfer? (List alphabetically. If Probationary Member or Associate Member, so indicate. See note preceding question 24)

Name	Conference	Date
Williams, Nellie Lee	West Va.	May 20, 1975
PM Wertz, John Frank	E. Pa.	May 20, 1975

38. Who have been transferred out? (List alphabetically. If Probationary Member or Associate Member, so indicate. See note preceding question 24)

Name	Conference	Date
Hicks, Richard	Virginia	June 16, 1975
Randolph, David James	New York	January 1, 1975
Wertz, John Frank	E. Pa.	May 23, 1975

39. Who have had their conference membership terminated? (If Associate or Probationary Member, so indicate. Give date when this action became effective.)

a) By voluntary location? [Par. 367.1] None

b) By involuntary location? [Par. 367.2] None

c) By Annual Conference action? [Par. 368] None

d) By surrender of ministerial office? [Par. 370.1] None

e) By withdrawal to unite with another church? [Par. 370.2]

Tulak, Frank S., Assoc. member, April 1, 1975

f) By withdrawal under complaints or charges? [Par. 370.3] None

g) By judicial procedure [expelled]? [Par. 1540] None

40. Deceased (List alphabetically)

a) What Associate members have died during the year? None

Retired:?

Name	Date of Birth	Date of Death	Date received into Associate Membership
Dennis, Robt. W.	6/ 16/ 1896	10/ 27/ 74	1969

b) What Probationary Members have died during the year? None

Effective:

Date	Date of Birth	Date of Death	Date received into Full Connection
Goodhand, V. Myers	2/ 21/ 1914	10/ 27/ 74	1962
Snyder, Samuel A., Jr.	10/ 3/ 1910	9/ 9/ 74	

Retired:

Name	Date of Birth	Date of Death	Date received into Full Connection
Clarkson, Charles S.	4/ 23/ 1905	1/ 29/ 75	1936
Crum, Ira E.	2/ 15/ 1896	1/ 30/ 75	1936
Elderdice, Chas. M.	1/ 15/ 1886	5/ 28/ 74	1906
Hamblin, S. T.	1/ 8/ 7/ 1890	1/ 1/ 75	1921
Jackson, G. T.	8/ 15/ 1890	3/ 19/ 75	1946
Wheatley, Melvin E.	8/ 13/ 1883	2/ 10/ 75	1910

d] What lay pastors have died during the year?

Name	Date of Birth	Date of Death
Chandler, Basil R.	5/ 15/ 1935	10/ 25/ 74

41. Who are the supernumerary ministers and for what number of years consecutively has each held this relation? [¶358]

Name and Number of Years

Kirk, George, Sixth Year

42. Who are granted sabbatical leave? [¶356] (Give date when this relation became effective) None

43. Ministry in non-church related special appointments [without pension credit]. [¶352.7,392]

a] Who have been approved this year for appointment to ministry in non-church related special appointments by action of the Annual Conference? See appointment lists

b] Who have previously been approved for appointment to ministry in non-church related special appointments by action of the Annual Conference? See appointment lists

c] Who have been returned to the itineracy from non-church related special appointments by action of the bishop and cabinet? [¶392] See appointment list

44. What actions have been taken concerning disabled ministers and lay pastors? [¶357. NOTE: Disability leave is a relationship that must be granted ANNUALLY by action of the Annual Conference. Persons listed here should not be listed as retired under questions 45 and 46.]

a] Who were granted disability leave since the last Annual Conference session? [¶357.2] (Give effective dates and indicate if Probationary Member or Associate Member) None

b] Who have had their disability leave terminated since the last conference session? [¶357.5] (Give effective date of terminations)
Nurse, Herbert N. F. G., May 22, 1975
Truitt, F. Howard, May 22, 1975

c] Who are granted disability leave at this session? (If Probationary Member or Associate Member, so indicate.)
Crosse, S. Winston C.
Flater, Harvey
Squires, C. H.
Waters, Floyd

d] What lay pastors have been recommended by the Joint Committee on Disability for disability benefits during the ensuing year? (To be answered by the Board of Pensions.) None

45. What members in Full Connection have been retired? (List alphabetically giving full name — first, middle, last — in that order)

a] This year?

Walter L. Beckwith
Edward J. Hemphill, Jr.
John Edward Jones
J. Robert Mackey
Herbert N. F. G. Nurse
Henry H. Schauer
William M. Tasco
Frederick H. Truitt
Robert E. Van Cleaf

b] Previously?

Howard Amoss	G. E. Leister
F. B. Bailey	J. N. Link
H. A. Bailey	D. Littleton
H. N. Bailey	W. L. D. Lyght
E. L. Bennett	J. E. McBride
F. G. Buckley	D. Milbury
H. T. Caldwell	R. L. Minker, Jr.
C. I. Carpenter	H. W. Nicklas
A. Chaney	J. O'Neill
H. F. Chandler	H. M. Parks
E. E. Coleman	D. T. Pritchard
W. I. Collins	C. L. Reiter
H. H. Conner	P. E. Reynolds
E. Crockett	D. Ridout
E. W. Cursey	G. S. Ross
C. E. Davis	E. Shield
L. R. Dennis	A. M. B. Snapp
J. R. Diehl	O. H. Spence
W. L. Dise	P. W. Spence
S. G. Dix	C. F. Spencer
W. S. Donoway	A. W. Strickland
J. W. Elbert	R. L. Tawes
L. Elliott	E. P. Thomas
A. B. Frye	P. Thomas
C. E. George	W. C. Thomas
C. D. Gerald	C. Trader
J. O. Griffin	T. J. Turkington
C. Harris	G. E. Turner
R. Hastings	J. B. Vaughn
E. W. Hervis	F. M. Volk
R. W. Hopkins	J. J. VonHagel
C. Hustead	G. H. Wheatley
N. C. Jeffers	C. E. Wilcox
M. Kay	Joseph I. Williams
C. E. Kincaid	C. Willis
R. W. Kirwan	E. V. Wimberly
K. H. Krams	

46. What Associate Members have been retired: (List alphabetically giving full name—first, middle, last—in that order.)

- a] This Year?
 - William, J. Garrett
 - Emerson, Jolly

- b] Previously?
 - G. W. Bishop
 - J. Conway
 - J. C. Caulk
 - H. N. Grattan
 - J. J. Hilbert
 - J. W. Mills
 - Victor D. Shufelt
 - G. Taylor

47. Who have been recognized as retired lay pastors?

- a] This year? None
- b] Previously?
 - W. Abbott
 - C. Cottingham
 - M. R. Elliott
 - C. Fox
 - A. T. P. Hudson
 - R. H. D. Hughes
 - O. O. James
 - G. Jones
 - M. C. Milliner
 - H. M. Ralph
 - M. Roberts
 - M. C. Smith
 - J. C. Steen
 - D. Thompson
 - A. A. Turkington
 - I. W. White
 - C. E. Wilkins

48. Who are appointed to attend school? [¶352.8] (List alphabetically all those whose prime appointment is to attend school)

- a] Associate Members? None
- b] Probationary Members?
 - Caldwell, James Maurice
 - Crossan, Samuel Willard III
 - Parsons, Paul Handy
 - Taylor, Edwin William
 - Twilley, Floyd Albert, Jr.
 - Valentine, Kenneth Steven
 - White, Dorothy Evelyn
 - Wood, Fred Dickson III

c] Members in Full Connection? None

49. What is the number of:

- Pastoral charges? 226
- Local churches? 506

50. a] What is the number of lay pastors?

- b] Changes in ministerial membership. What is the number of ministers:
 - Received as Associate Members? 0; Received as Probationary Members? 9;
 - Received into Full Connection ? 10; Transferred In? 2; Transferred Out? 3;
 - Received from other Christian churches? 0; Readmitted? 0; Retired made effective? 0; Discontinued? (¶369) 0; Located? (¶367.1-2) 0; Terminated? (¶368) 0; Withdrawn? (¶370.1-2-3) 1; Expelled? (¶1540) 0; Deceased? 10

51. What is the number of ministerial members of the Annual Conference?

Categories	Members in Full Connection	Probationary Members	Associate Members
Pastors and District Superintendents	141	19	35
Special Appointments	25	0	0
Appointed to Ministries in Non-Church Related Special Appointments	12	1	0
Appointed to Attend School	0	8	0
On Sabbatical Leave	0	0	0
Disability Leave	4	0	0
Supernumerary	1	0	0
Retired	82	0	10
Total Number Ministerial Members	265	28	45
Grand Total, All Conference Ministerial Members			338

52. What other personal notation should be made? None

PART III CONCLUDING BUSINESS

53. Where shall the next Conference Session be held? Wesley College, Dover, Del.

54. What changes have been made in appointments since last Annual Conference Session? [Attach list] [Include Special Appointments and give effective dates of all changes]

55. Where are the preachers stationed for the ensuing year? [Attach list of appointments including special appointments. List all special appointments according to categories of annuity claims — ¶ 1259.5]

C. REPORTS

(a.) District Superintendents

Composite Report — 1975 Presented By G. Wayne Cuff

Bishop Mathews, Members of the Conference, and Christian Friends:

The Peninsula Conference is a great conference. It is great because of the leaders who have served it in the past, and because of the leadership that it presently enjoys in the person of Bishop James K. Mathews.

The Peninsula Conference is a great conference because of the dedicated Christian laypersons who have caught the visions of its leaders and have joined together with them to help make those visions become realities.

The Peninsula Conference is a great conference because of the strength of character and the dedication to Christian principles of the ministers who serve within the confines of the Conference.

The aim, the goal, the purpose of these three entities is to do all that is humanly possible to strengthen the local church in the mission and ministry of Jesus Christ.

All that has been done and all that will be done is directed toward that one specific goal, to strengthen the local church in the mission and ministry of Jesus Christ.

In the attempt to achieve this goal, many things have been done:

1. Realignments

Churches and charges have been realigned in the attempt to assure every charge a fully trained and dedicated pastor, and at the same time, to be sure every local church enjoys the benefits of a full service church. At first many people looked askance when the word realignment was mentioned, but after they have thought it over carefully and after they have given it a try, most of them agreed that the realignment had been beneficial to all concerned.

As Christians, we must learn to pool all of our resources and cooperate as much as possible in all aspects of our Christian responsibilities.

The day of complete independence is a thing of the past. All of us are dependent upon others. When we realize this and celebrate our inter-dependence each upon the other, then the complete joy and satisfaction of realignments will be realized.

2. Inclusiveness

Our Conference has adopted a policy of total inclusiveness in all aspects of the Conference. This includes, but is not limited to, the appointment of pastors without regard to race and sex. A resolution on inclusiveness was to have been presented to every Charge Conference for its appropriate action. The intention of the resolution was to give those charges that were ready to affirm it a chance to do so without trying to force the issue on churches that were not ready at that particular point in time to affirm it.

Many of the charges in the Conference did affirm the resolution and it is hoped where the policy was not implemented this year, it will be implemented next year.

The resolution came as a result of the black leadership of both conferences getting together to look at the picture of inclusiveness in our area, and to attempt to devise methods whereby the ministry of the area would be effective and inclusive.

Communication and cooperation of churches at the local church level are also a part of inclusiveness.

Unless some specific attempt is made to foster this communication and cooperation, nothing is likely to happen in the local churches.

There are ways that these things can take place normally and without a lot of noise and fanfare. Some of these methods have been mentioned before. We take the liberty to mention them again but would restate the fact that unless some person or organization is designated to carry out these responsibilities, nothing is likely to happen.

1. An exchange of pastors at least twice a year, but preferably once a quarter (not especially Human Relations Sunday).
2. Combined Vacation Church Schools.
3. Combined Study Courses by the United Methodist Women.
4. Combined work areas of Christian Social Concerns in a given area.
5. Combined senior citizens groups.
6. Combined membership training classes.
7. Combined religious surveys and evangelistic thrusts.

These are just a few of the many opportunities that afford themselves to the local congregation. The list is limited only as much as our imagination is limited.

Special goals should be set and time lines established as to how much of the goal should be reached and at what point in time. The goals should be attainable, measurable, and reasonable. Realignment and inclusiveness should go hand in hand. Some steps are to be taken this year in the area of an inclusive conference, but more steps will need to be taken in the future. The Evaluation of Merger conducted by the Conference Commission on Religion and Race, which will be presented to this Conference, should give us some guidelines as to where we go from here and why.

3. Leadership Training

If a job is to be done, the worker who is to do the job must have a clear understanding of what the job is and what tools are needed, and where they can be secured to accomplish the task.

This seems to be true of every walk of life — the Christian Church being no exception. Our Conference Staff has attempted to provide leadership for the training of local church officers at all levels. Each year all four districts have conducted Leadership Training Sessions for the persons elected to office in the local church. Materials, workbooks, etc., have been made available also to give guidance. Workshops for Pastor-Parish Relations Committees, Trustees, and Financial officers have been held in addition to the annual Leadership Training Sessions. The Conference Staff have worked with the local churches in Church School emphases, financial drives, and stewardship concerns, wills and legacies, evangelistic programs, and in just about every area of concern.

In addition to all of this, our Bishop, Bishop James K. Mathews, has taken time out of his busy schedule to conduct two study days per year per district, in the attempt to sharpen the skill of the minister, so that the minister can help the local church.

4. Restructure Study

When the General Conference adopted the restructure plan in 1972, our Annual Conference modified its structure slightly, but decided to take a long, hard look at what should be done for the future. The Conference Council on Ministries did not want to get too far ahead of the local churches; therefore, they instituted a Structure Study Committee for the Conference Council on Ministries.

That Committee is making its report to the Annual Conference with the hope that this will be the structure that can best relate our local churches to the District, to the Annual Conference, to the Jurisdictional Conference, and finally, to the General Conference.

5. Other Areas of Concern

If the local church is to be strengthened, there are some other things that must have our immediate attention:

(a) Ministers with other employment

The ministry is a full time job, and a minister ought not have other regular employment. Time spent on other employment takes away time that should be spent on the charge fulfilling the ministry and mission of the local charge.

Our Conference adopted a policy on this issue some time ago. We could call your attention to that policy again.

(b) Ministers living within the parish

Every local charge is obligated to provide either housing or a housing allowance for its pastor. In our Conference most charges own parsonages where their pastors are expected to reside. These parsonages are to be kept in good condition. Where there is an adequate parsonage provided, a pastor is expected to occupy it. If the parsonage is not adequate, the charge should bring it up to required standards. In every event a pastor of a charge or parish is expected to live within the parish or charge area.

(c) Annual Financial Audit for the local church

The United Methodist Discipline calls for all financial books of the local church to be audited annually. "This audit should be done by persons who are not a part of the financial program of the church and who are unrelated."

This is a vital program that should be followed strictly by every local church, that everyone will be aware of what has happened and why.

Conclusion

In conclusion we would like to reiterate that our efforts have been directed toward the goal of strengthening all of the local churches. We have not always agreed as to what might have been the best method to attain that goal, but our aim has not deviated from that goal. We have worked together as a team in the attempt to reach that goal.

This year, most of the old team will leave for places yet unannounced and a new team will take their places. One holdover will attempt to bridge the gap between the old and the new.

We solicit for the incoming District Superintendents the same cooperation and support that you gave the outgoing superintendents and we pray that God will continue to work His Will in all of us.

We would like to close with a verse of the Great Hymn "Onward Christian Soldiers" by Sabone Baring Gould:

"Like a Mighty Army moves the Church of God,
Brothers, we are treading where the saints have trod.
We are not divided, all one body we
One in hope and doctrine, one in charity.
Onward, Christian Soldiers, marching as to war
With the Cross of Jesus, going on before."

G. Wayne Cuff, Chairman
David W. Baker
Otho G. Brewer, Jr.
Olin J. Shockley, Jr.

SUPERINTENDENTS' REPORTS

DOVER DISTRICT

Olin J. Shockley, Jr., District Superintendent

This report is made on behalf of the pastors and lay persons of the Dover District. The accomplishments reported here are the result of faithful and loyal service on the part of the people called Methodists. They are reported to the glory of God.

We were saddened this year by the deaths of four members of our district family; The Reverend Melvin E. Wheatley, The Reverend Robert Kirby, Mrs. Conrad Hamer, and Mrs. Dayton McClain. Our hearts were gladdened with four new arrivals to our district family; John Peter to John and Ginny Van Tine, Donald Otis to Don and Ann Clendaniel, II; John Thomas to John and Maubra Jane Randolph and Beverley Ann to Dave and Peg Paul. Marriage congratulations were extended to Claude and Mary Brown and Walter H. and Connie Beckwith.

Though the economy of our area has been shakey and unstable with an inflation index of 12.5% and an unemployment ratio of nearly 10%, our churches have rendered a faithful account of their stewardship. In spite of the prevailing economic instability the churches of this district paid 96% of their 1974 apportionment. In addition, our churches raised a record amount for Advance Specials, in particular for U.M.C.O.R. Forty-six of the fifty-two charges of the district increased their ministerial support. The combined total of increased salaries and fringe benefits for the district exceeds \$39,000. Only one charge next year will need support from the Equitable Salary Fund.

Many churches are reporting new members, and increased attendances. New forms of ministry are being explored through the use of buses or special outreaches to mobile parks or to resort areas. A variety of ministries are being planned and implemented for the elderly. Many churches are supporting the Migrant Ministry of the D.E.A.

Dover District takes seriously this conference's desire and need for an inclusive church. Twenty-one of our charges voted affirmatively on Bishop Mathew's resolution, regarding a church's willingness to accept a pastor regardless of color or sex. In compliance with this resolution, two appointments involving female pastors, one of whom is black, will be made on this district at this session of the Annual Conference. The Bishop's Resolution proved to be a valuable instrument at

our Charge Conferences this year, giving our people an opportunity to discuss this very important subject. Some attention in the future must be given to some realignment between black and white congregations, plus our rural black churches need to have their salaries up-graded through the use of funds available in the Temporary General Aid Fund.

Much building activity occurred on the district this year. The Epworth Congregation in Rehoboth consecrated their new educational building. Union-Bridgeville dedicated their sanctuary, educational building and chapel. The Clarksville Charge acquired a beautiful new residence for their pastor. Whatcoat-Dover will break ground this month for their new sanctuary. Construction is beginning on the addition of the educational building at Reliance. Several building projects are being planned by churches of the district for the near future.

Finally, in this my last report as superintendent of the Dover District, permit me the opportunity to express my profound gratitude to Almighty God, Bishop Mathews, the cabinet and the wonderful parsonage families of this district for the privilege Dorothy, I and our daughters have had in serving this great district and being a part of a great people.

EASTON DISTRICT

Otho G. Brewer, Jr., District Superintendent

This report will be my last as Superintendent of the Easton District. These past six years have passed all too swiftly. There is a deep sense of satisfaction in the work accomplished and in the warm and lasting relationships between your superintendent and the pastors and people of the various churches in the district.

The overall goal for these past six years has been to present a sound financial base at the local level. This has been done in order to free churches from the sheer necessity of devoting the bulk of their energies toward raising money and instead to channel these energies into the real work of the church which is the presentation of the Gospel of Jesus Christ that leads to changed lives and to increased membership and attendance.

Some of the ways that helped free the financial burden have been:

1 - Realignment - This has been the greatest help of all and the idea has been well received on this district. Twenty-two of the sixty-three churches have had some type of realignment in the past six years and your superintendent does not know of a single one that would prefer to go back to the old alignment.

2 - Apportionment payments - Churches are composed of individuals that operate on weekly, monthly budgets. More and more churches are beginning to pay monthly and finding it much easier to do.

3 - Budgets - Individuals discover early in life that you have to operate on some sort of a budget or you soon find yourselves in serious financial difficulty. Your superintendent was amazed to discover the number of churches that had no apparent budget and wondered why they had trouble in meeting apportionments or unexpected expenses. More and more churches now operate with a fixed budget for the year.

I have also been proud to have had the privilege of serving the most evenly integrated or inclusive district in all of United Methodism. This working together has greatly enriched my life and taught me the value of an inclusive society. Separateness impoverishes both groups. Inclusiveness greatly enriches both groups. My one real regret is that I was not able to work out a greater sharing of intercommunication at the local level. Such sharing and intercommunication is vital before we can know and enrich each other.

Finally, I want to take this opportunity to thank the pastors and people of the district for the all expense paid trip to England for my wife and myself from April 14th to 22nd. This is but one example of the warm fellowship that has existed over the past six years. We shall miss you one and all, but will treasure the fine memories you have given us.

SALISBURY DISTRICT

David W. Baker, Sr., District Superintendent

In this, my first report to the Peninsula Conference, I shall endeavor to present a summary of the activities on the Salisbury District, as made possible by our ministries and 22,517 laymembers.

State of the Church and Its Ministerial Families: The bride of the District has been Teresa Hurley, wife of Vernon, married 10/ 19/ 74. The stork left a bundle of love to William and Julia Wallace, a daughter, Janee Anita. Death freed the spirit from the bodies of seven members of our ministerial family: Mrs. Sadie Mumford, widow of the late William Mumford, 10/ 22/ 74; Basil Chandler, a student serving Quantico-Rockawalkin, 10/ 25/ 74; Robert W. Dennis, retired, 10/ 26/ 74; Ira Crum, retired, 1/ 30/ 75; and George Jackson, retired, 3/ 18/ 75.

Pastoral Changes: From retirement, Dr. Howard Warren came to fill the Quantico-Rockawalkin Charge; from retirement, The Reverend Mr. Harold Gratten went to fill Nanticoke-Bivalve Charge, when their pastor left the United Methodist Church.

Change in Church Status: Effective 1/ 1/ 75 Whitehaven United Methodist Church on the Quantico-Rockawalkin Charge became a Limited Service Church. The membership was transferred to the Quantico Church on the Charge. . . . Our district ministerial family includes 28 full members, 14 associate members, 14 lay-pastors, 39 retired, and 29 widows living in our district area. We have 124 family units.

Report of Year's Labor: The membership on the district increased 69 . . . The indebtedness on our church property is \$709,401. There are 26 charges which are debt-free. . . . Nearly 300 Lay Leaders; Finance, Council on Ministries and Administrative Board Chairpersons, met on a County basis. The purpose was for the new Superintendent to meet them and discuss procedures for the Charge Conferences and District Program. Four smaller group meetings were held with Ministers, concerning the local church organization with resource persons from the Conference Staff . . . 685 dedicated and eager local church leaders attended a training session which included 21 classes. . . . There were also separate training periods for local church Boards of Trustees and Charge Pastor-Parish Chairpersons . . . There were two Bishop's Study Days, well attended; which were educational, inspirational, and welcomed fellowship . . . Four black charges (10 churches) voted to affirm the resolution on inclusiveness; one black church (on a 3 church charge) voted to affirm; and two white charges (3 churches) also voted to affirm the resolution. . . . 22 Local Lay-Pastors' licenses were renewed. This list is now updated. . . . 111 Certified Lay Speakers were trained for 1975. . . . 7 young men have been recommended by their local Charge Conferences for license to preach. . . . The Superintendent personally conducted 55 Charge Conferences in the fall of '74.

Stewardship of Tithes: As a district we paid 96% of our apportionments, with 10 churches not paying in full. The United Methodist Women raised \$73,093 for their local churches, and \$21,321 for missions. (7 charges reported nothing.) . . . Paid on indebtedness by churches, \$182,369; on Building and Improvements, \$282,037. . . .

Raised for second-mile giving, \$28,103. (2 churches reported nothing.) Of this amount \$9,100 was for a special project in India; - Hostel Extension, Sonipat, Haryana. . . Our thanks to the Reverend Mr. Charles Huffman, District Missionary Secretary, for his leadership in challenging churches beyond the expected giving . . . The District Ministerial Family gave \$300 to Camp Pecometh, 10/ 17/ 74 . . . A goodly number of our churches responded to the call by our Bishop for fasting one meal a week, and are giving to the hungry . . . 43 of our 56 charges increased the ministers' income to the amount of \$29,713; an average of \$691., per year.

Concern Over Lack of Concern: The lack of interest in Second Mile Giving: Out of the 56 charges the following numbers gave to: One Hour of Sharing (32); World Communion (32); United Methodist Student Day (20); Human Relations Sunday (17); Christian Education Sunday (24); Board of Child Care (41); Homes For the Aged (37); Barratt's Chapel (4) . . . Evangelism was the key emphasis at the charge conference, yet the net gain for the year was 69, which is slightly more than 1 per charge . . . 25 charges decreased in membership, 26 increased, and 5 remained the same. . . . We must first evangelize ourselves, and in doing so, our churches will become aware of rededicated members, who will take the Good News outside the walls of the church and into everyday living. . . . The Parsonage does not of necessity need to be the best house in the community, but neither should it be one of the worst in the area. Churches must take pride in the home in which their Pastor lives. Second hand items, second-best standards are not tolerable. We must make our parsonages the type of home in which we would want to live, and be interested in the maintenance of it, as if it were our own.

Commendations: To the District United Methodist Women, Mrs. Jeanean Thomas, president, for their diligent labor. My concern, with the leaders of this organization as well, is for the women in the local churches to see the need for greater giving to the Mission program, more support to the District and Conference organization by their attendance at programs on either level, and most importantly to get about the task of reorganization according to the new by-laws in the local church units. . . . To the District Board of Laity, Robert Taylor - Lay Leader and his corps of Associate Lay Leaders, for their avid support. Our primary concern is the apparent apathy among us, in gatherings on the District or Conference level. Let's become more sociable and be part of programs and projects which will help us to become better laity in our local churches, as well as to increase our circle of friends.

Appreciation and Conclusion: This year has been quite different for me after 36 years in the pastoral ministry. I prayerfully have accepted the opportunity and challenge to enlarge my responsibilities. My purposes this year were to get acquainted, to observe local churches and parish needs, and to lay a foundation for the years of service we may have together on the district. May I share part of an article that came across my desk recently? . . . "What is this place noted for?" asked the traveler of an old time resident. "Why, Mister, this is the starting point for any place in the world! You can start here, and go anywhere you want to." . . . How many of us fail to realize the full richness of living, because we always yearn to be somewhere else before starting seriously on our journey to the place we wish to be. . . . It is impossible to start from some other place. We must begin where we are, using what we have, and launch out upon our journey. . . . For those of us, laity and ministers, who serve together on the Salisbury District, this is our starting point — for any place in the world. We'll find the needed material at our doorstep. We need to use it, and get moving! . . . To Bishop James K. Mathews, who gave me the honor and privilege of being part of his Cabinet; to my colleagues of the Cabinet, who have displayed patience and helpfulness in this year of initiation; to

the Salisbury District Lay Leader, Associates, and local church Laity, who are dedicated to make something happen in their local churches, so we can come alive in '75; to the Ministerial Families of the District, both active and retired, who have received us well, assisted in varied ways to promote the work of the Church; and to the Conference Staff and clerical workers of the Dover office; goes our sincere thanks . . . All have made this year much easier . . . Finally, all this would never have come into reality, but for the patience, guidance, health and strength, which were daily provided by our Father above.

To all those mentioned above, I express my gratitude and deep joy in being privileged to serve. . . . Florence and I are deeply indebted to all of you for the many courtesies extended and experiences shared.

WILMINGTON DISTRICT

G. Wayne Cuff, District Superintendent

The Wilmington District is a great district, and it has been my privilege to serve it for the past two years. Having served the Dover District for four years, this will be my last report to the Annual Conference.

Sicknesses

As far as I know there were no major illnesses in our District the past year. There have been some illnesses and some minor operations, but none that were too serious. The Rev. W.L.D. Lyght had an operation; Mrs. Theodora Hart and Mrs. Elizabeth Foster have suffered illnesses; Mrs. Helen Lucia and Mrs. Aileen Squires were hospitalized; Rev. James C. Steen, Sr., retired, was a patient at Brandywine Springs Nursing Home, and is now living at the Manor House in Seaford. On the whole, however, our district has proved to be a rather healthy one.

Marriages

Three ministers took the marriage vows this year: Greg Wayne Hill married Rosemary Ruster on June 8, 1974; F. David Weber married Rosemary Collins on July 6, 1974; Ray F. Graham married Nancy Jean Sanborn on April 18, 1975.

Births

The new additions to the parsonage families were evenly divided between boys and girls this year. A daughter, Kendra Dawn, was born to Dr. and Mrs. D. Bruce Roberts on May 24, 1974. Dr. Roberts, a member of our Conference, is a professor at Scarritt College in Nashville, Tenn., and is a former associate pastor at Brandywine-Trinity Charge. A daughter, Spring Hallel, was born to Rev. and Mrs. Keith Yorkdale on April 2, 1975. A son, Matthew John, was born to Rev. and Mrs. James P. Walz on November 17, 1974. Rev. and Mrs. Donald Hamilton adopted a son, Michael.

Deaths

Death came to our District families on five occasions: Mrs. Edna B. Jones, widow of Rev. C. Nadal Jones, died in June 1974; Mrs. Sara W. Fosnacht, widow of Rev. Walter E. Fosnacht; Rev. Vernon Myers Goodhand died October 27, 1974; Rev. Silvanus T. Hamblin died January 1, 1975; Rev. Dr. Charles S. Clarkson died January 29, 1975; Mrs. J. C. O'Dell's mother died; Mrs. Charles Hart's mother died; Rev. Robert Simpson's father died. Our prayers and condolences were sent to the bereaved families.

Buildings And Improvements

1. Mt. Lebanon Church has completed the educational addition to their church and the building has been consecrated.
2. Simpson Church has started construction of their new church building and plans call for completion this fall.
3. Skyline Church held its ground breaking ceremony recently. They are planning an all purpose building with a possible addition later on.
4. Red Lion Church is still studying plans for a new church building.
5. Ebenezer Church in Newark is almost ready to begin the construction of its new church building.
6. Hockessin Church has plans under way for a new education wing. Construction could begin almost immediately.

Other Pertinent Information

1. Lester Maloney left the Marshallton-Cedars position early in the year, and Wilmer Abbott was called out of retirement to fill the gap.
2. Glasgow Church had a special closing service for its church and many of its members united with the Glasgow Ecumenical Church in Glasgow (Presbyterian, Episcopal, and United Methodist.)
3. Three men are retiring this year: Robert Mackey, Henry Schauer, and William Garrett. They have given long and faithful service to the United Methodist Church.
4. There is just one realignment this Conference year. The South New Castle Parish will go from four charges to three charges.

Conclusion

It has been a pleasure to have served the Wilmington District, its great churches, and its wonderful people. They shall always have a warm spot in my life.

(b.) Boards, Commissions and Committees

SECTION I

CONFERENCE COUNCIL ON MINISTRIES

Since the General Conference in 1968 established the Conference Program Council, then in 1972 changed its name to the Conference Council on Ministries, this group has had a growing influence on the life of the Conference and its program agencies are amenable to the Council. Among its functions the Council is responsible for: coordinating the work of the agencies; developing, implementing and supporting worthwhile programs; studying program needs, available resources and recommending a program budget to the Council on Finance and Administration; also recommending a unified program for Conference approval.

To fulfill these responsibilities the Council has met six times since last Conference: in June, September, November, on two consecutive Saturdays in February and in April.

I. Matters Referred By Annual Conference

1. The Conference directed our participation in the Pension study. Robert Powrie, Felton May, and Robert Whitlock have served as members of the task force. The Council Director has been one of the consultants. The Council has been kept informed of the progress of the study. As of this writing the final recommendation has not been drafted. The report will be presented to this session of Conference by the Board of Pensions.

2. The Council has assisted in the study of the ten years since the merger of the Delaware Conference and the Peninsula Conference. In addition to a \$3,000 grant from the Conference Board of Missions, a \$2,000 grant was authorized by the Council on Finance and Administration upon the recommendation of this Council. This report will be brought to Conference by the Commission on Religion and Race.

3. The special task force created from the Council Executive Committee and the Black Caucus to study the Wesley Foundation program has not at this writing submitted its final report. It is expected that it will report to the Council in April and that its recommendations will be sent to Conference as a supplement to this report.

II. Other Significant Actions Of The Council

1. The Council has named a Bicentennial Committee to suggest ways the Conference can participate in this event.

2. In the area of Leadership Development we provided training for the pastors of the Salisbury District in four workshops on local church organization and function and in the planning process. We conducted workshops on the Dover District for chairpersons of Administrative Boards and Councils on Ministries. We supported four workshops for church coordinators of Peace and Self-Development of Peoples. We held workshops on each District for Church Trustees. The major event was the January workshops for local church Council on Ministries members with an attendance of 1577 (201 more than the year before). A retreat for ministers on developing leadership styles was held at Drayton Manor with marked success.

3. In the field of Black Ministries special emphasis has been given to local church consultations and workshops. Major time has been devoted to the Merger Study and the work of the area Think Tank which is concerned about the recruitment and encouragement of Black ministers.

4. In the area of Stewardship, our standing committee, chaired by Robert L. Harris, has held four Wills Seminars on the Districts and a three-day retreat on Family Financial Resource Planning and will provide district programming in the coming months on this subject.

5. The Communications Committee, chaired by Nathaniel Miller has sponsored our Conference paper the *Communicator* with a circulation of 5,300. A training event for communicators is planned in the Northeastern Jurisdiction. Our committee has been involved in the planning. Our Audio Visual Library reports that 493 filmstrips, 136 movie films and 70 cassettes were used during the past year. The new Audio Visual catalogue should further stimulate this usage.

6. The Committee on Camps and Retreat Centers has new leadership. Harold M. Davis was selected to replace John Simperts when the later resigned the chairmanship.

Camp Pecometh

The year 1974 was good one for Camp Pecometh. The Barn was painted, a new ice machine was purchased and some of the camp roads were paved. By the end of 1976 all major repairs and improvements will be completed if our present schedule is maintained.

Our emphasis must now shift to program. Some improvement has been made in this area, but we have hardly begun.

One of the highlights of our year was the increased use of the Camp by Prince George's County Special Education Department. Mentally retarded, blind, deaf, physically handicapped and emotionally disturbed youngsters were brought to camp on week days during the school year.

The number of back pack programs has been increased and a camp on vocations for Senior Highs has been added for 1975. New and innovative programs must be planned and promoted to broaden our base of participation. Some suggestions for these are camps in the inner city, extended canoe trips, camps for retired people, inter-generational camps and experimental conferences for Senior Highs.

In 1974 there were 1167 summer resident campers, an increase for the second year in a row. There were 1831 weekend campers and 2221 who used the camp facilities during the week in other than summer camps. There were 1210 in Family Camps and 1749 in picnic groups.

C. Jackson Robinson, Director

Drayton Manor

Drayton entered its tenth year of service in 1975. Special recognition of this accomplishment will be observed during the month of October, 1975. It was the first weekend of October 1965 that the first retreat was held at Drayton.

The number of people days in 1974 was 7,069 compared to 3,520 in 1970. There were 58 weekend groups and 50 through-the-week groups using the facility making a total of 108 groups.

Programs included a very wide variety: Councils on Ministries from local churches constituted the largest grouping; United Methodist Women from local churches; Church School Staffs; Church School Classes; Marriage Enrichment Experiences; Retreats sponsored by local churches for any or all who wished to participate; Choirs; Growth or Study Groups; and Ministerial groups such as Orientation for new pastors and ministers, clergy leadership styles, and clergy retreat with Brooks Hays.

Secular groups included the following: Delaware Family Court; Administrators of the Mt. Pleasant School District of Delaware; Administrators of the A.I. DuPont School District; Maryland Council on Conservation; Evaluation Staff for Kent County High School; and Division of Adult Corrections, State of Delaware.

Drayton has maintained a favorable financial position for the past four years. The actual expenditures in 1974 were \$75,034.81. The Peninsula Conference contributed \$7,000.00 of this amount. On December 31, 1974, there was a balance of \$1,587.00. There was an increase in income from overnight groups of \$13,000.00 during 1974. An income of \$4,814.00 for swimming pool memberships from 78 families was sufficient to pay the cost of pool operation. Contributions by individuals and church groups to the Friends of Drayton Fund amounted to \$6,401.70.

Walter H. Stone, Director

7. The Task Force for Peace and the Self-Development of Peoples was organized in 1973 by the Conference Council on Ministries, and charged with the task of implementing the Bishops' Call, which was issued to the 1972 General Conference. The General Conference adopted the Call as an emphasis for the 1972-1976 quadrennium. At an all-day session at Drayton Manor, four days before Christmas, 1973, the Task Force was introduced to its task by Bishop Mathews and Carolyn Wilhelm of the Women's Division, Board of Global Ministries.

During 1974, under the leadership of Dr. Richard Turner, Chairperson, the Task Force asked every local church to name a Coordinator for Peace and Self-Development. Workshops were held on each district, September 16-19, to train these coordinators and to plan for the promotion of World Order Sunday, October 20. One hundred sixty-two persons attended these workshops, and some exciting things began to happen on World Order Sunday. Bulletin inserts, sermons, entire

worship services, and alternate diet experiments were used to make people aware of the demands of Peace and Self-Development in the world. CROP Walks for the Hungry, and UNICEF were promoted. On-going emphases on such related issues as World Hunger were initiated in some churches.

In October Dr. Turner resigned and Bruce Cooke became Chairperson of the Task Force. Materials on World Hunger, obtained through Pacem in Terris, were made available to Church and Society Work Area Chairpersons at the January workshops for Councils on Ministries.

As the Task Force pursues its objective - "to sensitize Peninsula Conference United Methodists to be responsive to the issues of peace and self-development through study and action" - it has set the following goals for 1975:

1. To assist in the emphasis on the Bishops' Call for Peace and the Self-Development of Peoples at the 1975 session of the Annual Conference.

2. To urge the use of the Bishops' Call Study Guide as a resource for local church studies.

3. To provide information and action ideas to local churches through their pastors and their Peace and Self-Development Coordinators.

District Workshops are being planned for September 15-18, 1975 for pastors, coordinators, and Church and Society Work Area Chairpersons.

A successful response to the Bishops' Call depends on action by each local church. The Task Force seeks to be a stimulus and a resource for such action. The issues are urgent. The time for action is now. May we help you as you reach out to serve God and your neighbors?

Bruce E. Cooke, Chairperson

8. Council staff and persons who have been provided special training are being used throughout the Conference in local church, charge and cluster training events, seminars, workshops and consultations. In this and other ways we feel we are strengthening the local church and fulfilling a basic priority.

III. Program Recommendations

The Program Boards and Agencies of the Conference, as prescribed by the Discipline, have submitted program and budget proposals to the Council on Ministries. The Council has evaluated these proposals and has forwarded its recommended program budget to the Council on Finance and Administration. The approved, coordinated program plan for 1975 is submitted to the Annual Conference herewith.

A. To be considered by Study and Review Section II

1. Board of Education

- a. Plan four quarterly resources Preview Workshops. By November 21, 1975 we will hold two Preview Workshops on the Dover and Easton District using the Winter Quarter curriculum. By February 21, 1976 we will hold two Workshops on the Wilmington and Salisbury Districts using Spring curriculum.
- b. Plan a Film Workshop by April 26 which will include "Ways of Leading a Film Discussion" and new films preview. The services of Mass Media will be used for leadership.
- c. Sponsor an Audio Visual Workshop by October 31 in which persons will receive training in using creative materials in the local church.

- d. Develop a means of communicating information on the subject of education to the local church.
- e. Recruit and train persons for leadership teams to train local church personnel, recruit leaders and financial support for their training.
- f. Attempt to put renewed emphasis on the Church School as a continuing evangelistic opportunity. Request the Board of Evangelism to join us in planning effective ways to design a program of training which will help teachers.

2. Board of Evangelism

- a. The major emphasis in 1976 will be the development and conducting of New Life Missions throughout the Conference. The New Life Mission is a contemporary strategy for proclaiming the Good News, designed to elicit relevant commitment from people that will lead to a mobilization of the local church for mission.
- b. To achieve the above it is planned to hold workshops on each district to train New Life Missioners and to provide advanced training for those already certified.
- c. Conduct a preaching mission on each district using a qualified United Methodist Evangelist.

3. Board of Laity

- a. Retreat at Camp Pecometh for men and boys.
- b. Lay Banquet at Conference for Clergy and Lay Members.
- c. Northeastern Jurisdiction Lay Assembly - Lay persons and clergy.
- d. Conference Training Program
 - 1. Lay Speakers
 - 2. Lay Leaders
- e. District Programs
 - 1. Lay Speaking
 - 2. Communion Breakfasts
 - 3. District Fall Banquets

4. Commission on Worship

- a. Hope to plan District Workshops on Worship.
- b. A festival on the theme "Choirs in the Small Church" is projected.
- c. Provide pastors with materials on new baptismal service.

5. Commission on Archives and History

- a. To work with the committee on the Bicentennial in the observance of the anniversary of our country by calling attention to our Methodist Heritage.
- b. Encourage the organization of local or regional Historical Societies as chapters of the Conference Society.
- c. Continue the care and supervision of Barratt's Chapel and Museum.

B. To be considered by Study and Review Section III

1. Commission on Higher Education and Campus Ministry

- a. encourage support of Wesley College and interpret College to Conference.
- b. Continue support of Morgan College Christian Center.

- c. Provide a Christian witness on college and university campuses through Wesley Foundation and related programs.

2. Commission on Lay Worker

- a. Continue to keep before the local church its responsibility in hiring lay employees by sending the approved 1974 recommendations, again in 1975.
- b. Use the Coordinated Mailing to send information on how local churches can be covered by Social Security.
- c. Give support to the Guidelines for Pastor-Parish Relations Committees in hiring professional Christian educators or persons in program or leadership development, as designed by the Peninsula and Baltimore Conference Christian Educators.
- d. Design a similar guideline for Pastor-Parish Relations Committees in hiring professionals in music vocations in the local church.
- e. Bring together all certified persons throughout our Conference who are eligible to become a Lay Worker and discuss this relationship with them.

3. Commission on Enlistment for Church Occupations

- a. Strengthen our ties with the local church by:
 - 1. Compiling a mailing list for all secretaries of enlistment or youth counselors.
 - 2. Following up on contacts we have made with high school students, particularly those indicating an interest in church-related occupations, providing them with additional information and encouragement.
 - 3. Having a series of training sessions, district by district, for secretaries of enlistment or (if none) persons designated by the pastor.
 - 4. Promoting a Parent-Student program for discussion of career choices to be held in one community during 1976 as a pilot.
- b. Participate in the annual Career Day at Delaware State College.
- c. Continue to promote the booklet *Church Occupations and Voluntary Service* and, in addition, write a supplement listing church occupations available within our conference.
- d. Promote existing Audio-Visual aids and purchase additional quality films. Also promote Audio-Visual aids available from the Delmarva Ecumenical Agency's Resource Library.
- e. Make contact with guidance counselors at high schools within the bounds of the Peninsula Conference letting them know of our interest and our ability to provide resources in the area of church-related occupations.
- f. Sponsor, either in cooperation with the Board of the Ministry or on our own, another program similar to the Convocation on Christian Vocations held January 11, 1975.

4. Board of the Ministry

- a. Continue, evaluate, and strengthen existing programs with candidates for the ordained ministry.
- b. Study recruitment needs of the Peninsula Conference ordained ministry.
- c. Give special attention to needs and opportunities for women in the ordained ministry.
- d. Continue special emphasis on the recruitment of Black ministers.
- e. Provide twenty persons from Peninsula Conference to participate in seminar on retirement at University of Maryland.
- f. Continue study of the special appointments.

5. Board of Church and Society**a. Division of World Peace**

1. Encourage local churches to coordinate programs in which families fast one meal per week and forward contributions representing the cost of the meal to the United Methodist Committee on Relief (UMCOR).

2. Encourage the efficient use of world food supplies by encouraging the use of alternate sources of protein to meat and by discouraging the wasteful use of grain in alcoholic beverages.

3. Promote Peace and World Order Sunday with emphasis on the fact that peace is more than just the absence of open warfare.

4. Encourage churches to become informed with regard to the Paris Peace Agreement of 1973, the obligation which the United States incurred in signing the Agreement, the violations taking place, the United States' current role in Southeast Asia, and the incarceration of political prisoners.

5. Encourage churches to become informed on the Middle East Situation, gathering information from all points of view with recognition that unbiased information is not likely to be found unless it is sought out.

6. Continue participation in Delaware Pacem In Terris.

7. Reinforce support of the Task Force on Peace and Self-Development, requesting all local churches as well as the Conference to give it a high priority.

8. Encourage churches to have "hunger meals" accompanied by educational programs on the subject of world hunger.

b. Division of General Welfare

1. Promote Labor Sunday in September.

2. Promote Drug and Alcohol Concerns Sunday in November.

3. Cooperate with Peninsula Homes and Hospitals, Inc. to raise the questions of the aging and provide program resources to each church in the Conference.

4. Work for the abolishment of capital punishment.

5. Study and seek to raise inadequate public assistance grants through cooperation and support of Delaware Ecumenical Agency (DEA) Social Awareness and Action Task Force and the Public Assistance Task Force (PAT).

6. Share in the DEA Task Force on the Community Rehabilitation Programs for convicted criminals and continue effort to involve ten per cent of churches in specific rehabilitation projects.

c. Division of Human Relations

1. Promote Human Relations Sunday in January.

2. Continue undertaking joint project with Commission on Religion and Race on the planning and presentation of an inter-racial retreat with follow-up.

3. Develop church response, with other agencies, to meeting emergency housing needs.

4. Make the 1976 Bicentennial a time for making democracy real:

a. Encourage the celebration of Martin Luther King's birthday as a national holiday of reconciliation.

b. Study Black contributions in American Culture.

c. Sponsor seminars on the growing tide of anti-Semitism.

d. Encourage the exercise of Ballot Power through voter registration.

e. Work for decent housing for all Americans.

d. Division of Emerging Issues

1. To conduct District workshops on emerging issues.

2. To encourage ten per cent of the churches to establish a study group on at least one emerging issue such as —

—Compulsory Education for two to five year old Children.

—Biogenetic Control.

—Compulsory Birth Control.

—Euthanasia.

—The Future of Democracy.

6. Commission on Religion and Race

a. Conduct four district workshops on Racism as follow-up on Conference Convocation on Racism.

b. Continue to encourage full participation of ethnic minority persons in life of the Conference.

c. Conduct Consultations on Racism on the local church level prior to the end of the next quadrennium.

d. There may be additional specific recommendations upon the completion of the Evaluation of Merger.

C. To be considered by Study and Review Section IV**1. Commission on Ecumenical & Interreligious Affairs**

a. Train local church and conference ecumenical representatives for a more effective ecumenical ministry.

b. Develop and share materials to assist local churches in becoming informed, involved and supportive of Delmarva Ecumenical Agency Task Forces.

c. Increase the number of local churches presently engaged in ecumenical programs.

d. Inform ministers and their churches of available and potential cooperative endeavors.

e. Assist those in responsible positions to nurture productive expressions of unity between United Methodist and other churches.

f. Support Church Home Foundations, Inc., as it develops facilities and programs for the elderly.

g. Support Delmarva Ecumenical Agency and support its projects.

2. Board of Health and Welfare Ministries

a. Train Health and Welfare representatives through annual district workshops.

b. Participate in National Association of Health and Welfare Convention.

c. District Seminars on aging.

d. Conference-wide convocation on aging.

e. Continue support of Board of Child Care.

f. Serve as liaison with Board of Homes and Hospitals, Inc. and continue support of the two homes for retired persons.

3. Board of Missions

a. Encourage support of Advance Specials.

1. Conference Specials: Neighborhood House and Methodist Action Program.

2. National Specials - in particular work in Appalachia.

3. World Specials - Especially India during 1975 and Rhodesia in 1976.

b. Encourage support of Ecumenical Mission projects such as among migrants and Beach Ministries.

c. Where need exists and funds permit assist worthy church extension projects.

d. Encourage a parish development program in the Conference.

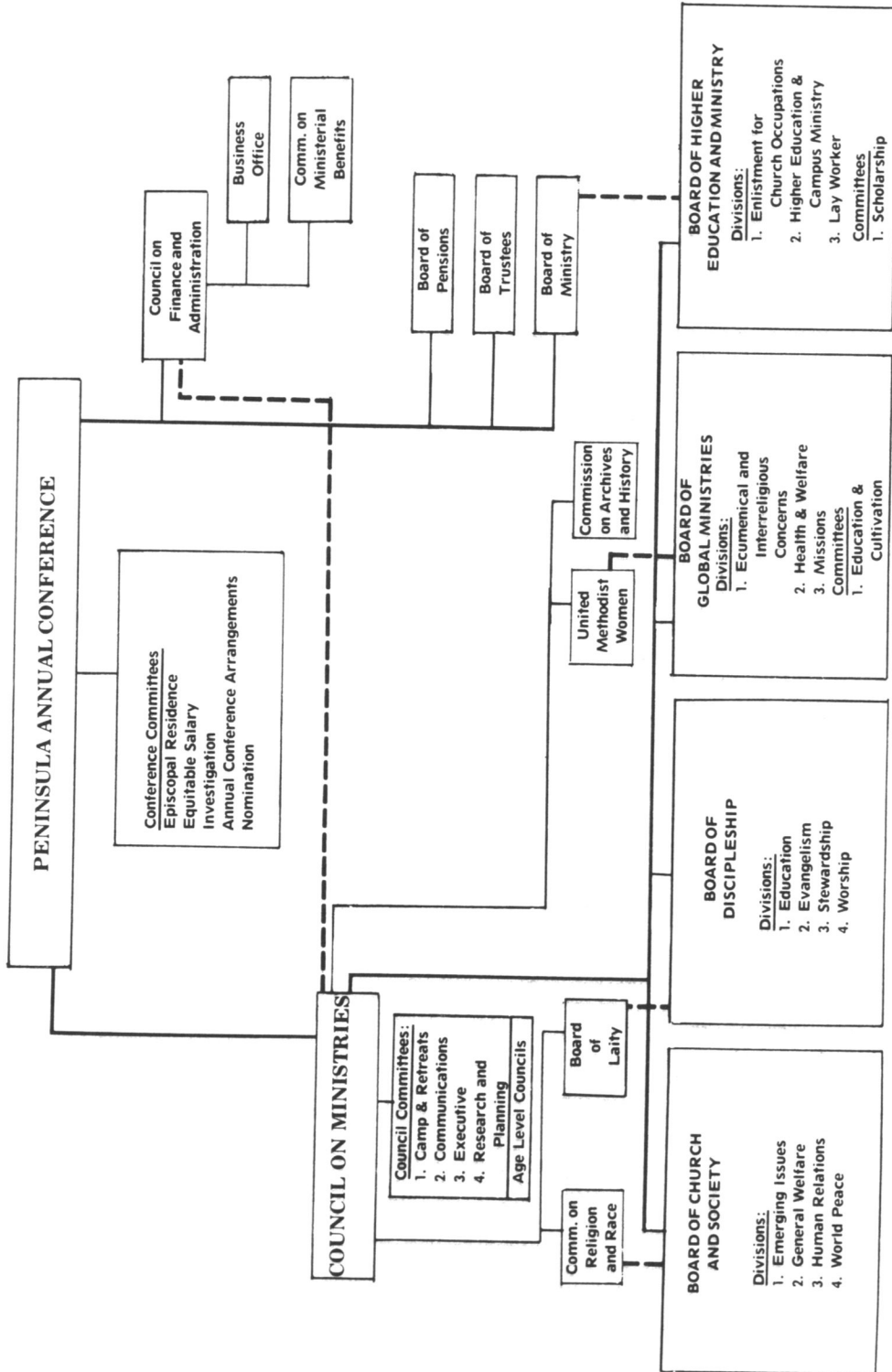

IV. Structure Recommendation

In October, 1972 the Peninsula Annual Conference in a special one-day session adopted a structure of organization for its boards and agencies. This structure was considered to be temporary to give us time to study the reorganization of the general church and consider options of structure developed in other annual conferences.

Our Conference Council on Ministries this year established a Task Force on Structure with The Rev. David W. Baker as chairperson and Miss Jessie Stevens, Mr. James Hardcastle, The Rev. Clifford A. Armour and The Rev. R. Jervis Cooke as members. This group, after study of general and annual conference structure models and due consideration of our own unique needs, reported to the Council in February, 1975. The Council, after discussion and deliberation received their report with several changes. The Council now presents the following plan of organization to The Peninsula Annual Conference and recommends its adoption to take effect June 1, 1976.

(This recommendation, with the main body of the Council on Ministries Report, is referred to Study and Review Section I.)

ORGANIZATION OF THE PENINSULA ANNUAL CONFERENCE

The Book of Discipline of The United Methodist Church is the basic document of law for the church. Nothing herein presented is intended to be in conflict with the Discipline. Rather it is intended to supplement the Discipline in relationship to program boards, commissions and committees of the Peninsula Annual Conference.

Amenability

All program boards and commissions of the Annual Conference shall be responsible to the Annual Conference and between sessions of the Conference they shall be amenable to the Conference Council on Ministries which is directly responsible to the Annual Conference.

Definitions

Board - The conference organization that shall establish policies and plans of work for the implementation of program within its assigned area. It shall receive program suggestions and budget requests from its Divisions and subordinate units and recommended calendaring, program goals and supporting budget to the Council on Ministries. The Board shall oversee the implementation of program and the expenditure of funds in its assigned area of work.

Division - an organizational unit within a Board along program/ functional lines for the purpose of accomplishing a part of the total work of the Board. Each Division is responsible to its Board.

Commission - an organization created for the fulfillment of a specific function, usually for a limited duration.

Membership

Membership of program Boards, Divisions, Commissions and Committees will be one-third laywomen, one-third laymen, and one-third clergy. We recognize that

The United Methodist Women, The Board of the Laity, and the Board of The Ministry may be exceptions to this rule. Care must be given to assure adequate minority representation.

We urge that whenever possible the lay membership of Support Boards, i.e., Boards of Pensions, Trustees and the Council on Finance and Administration, be equally divided between laymen and laywomen.

Individuals will be nominated by the conference nominating committee for election to membership on the Program Boards by the Annual Conference. The Board will assign individuals to serve on its various Divisions following again the formula of $\frac{1}{3}$ laywomen, $\frac{1}{3}$ laymen and $\frac{1}{3}$ clergy. The nominating committee should be sure that each District is well represented on each Board.

Vacancies in Board membership will be filled on nomination by the Conference Nominating Committee and election by the Annual Conference.

District Superintendent

The Cabinet will assign a District Superintendent to membership on each Program Board and Commission. The Superintendent assigned to a Board will be a member of each of its Divisions.

The Superintendent will serve as convener of the Board and its Divisions for purpose of organization.

Age-Level Ministries

The age-level coordinators will be participants in the program Boards but will not have vote. They will serve as resource persons for their respective age-level concerns.

Officers of the Boards and Divisions

Each Board will have a Nominating Committee to nominate the officers of the Board who will be President, Vice-President, and Secretary. The President of a Board is an ex-officio member of all its Divisions without vote. The President also shall determine the agenda of the Board and notify any additional persons who should attend, i.e., age-level coordinators.

Each Division within a Board will have a Nominating Committee which will nominate the officers of the Division, who will be chairperson, vice-chairperson and recording secretary.

The officers of the Board and Divisions will serve for a quadrennium or until their successors are elected.

Conference Staff

Conference staff persons will be assigned by the Conference Council Director with regard to knowledge and expertise. More than one staff person may relate to a Board and a staff person may relate to more than one Board or Division. Staff will not have vote on Boards or Divisions.

All Discipline paragraph numbers refer to the 1972 Discipline.

CONFERENCE COUNCIL ON MINISTRIES

There shall be a Conference Council on Ministers in accord with paragraphs 831-834 of The Book of Discipline.

Membership shall be in three categories: at large, ex officio with vote and ex officio without vote.

Membership at large shall consist of twelve persons, divided according to the conference policy.

The following will be ex officio members with vote:

Resident Bishop

District Superintendents

Conference Secretary

The President and two representatives of Board of Church and Society

The President and two representatives of Board of Discipleship

The President and two representatives of Board of Global Ministries

The President and two representatives of Board of Higher Education and Ministry

The Chairperson or representative of Commission on Religion and Race

The Chairperson or representative of Commission on Religion and Race

The Chairperson or representative Commission on Archives and History

The Conference Lay Leader

The Associate Lay Leader for Lay Life and Work

The District Lay Leader - Dover

The District Lay Leader - Easton

The District Lay Leader - Salisbury

The District Lay Leader - Wilmington

Conference President United Methodist Women

District President United Methodist Women - Dover

District President United Methodist Women - Easton

District President United Methodist Women - Salisbury

District President United Methodist Women - Wilmington

President or Representative - Board of Ministry

President or Representative - Board of Pensions

President or Representative - Board of Trustees

Chairperson or Representative Commission on Equitable Salaries

Two Youth selected by Conference Council on Youth Ministries

One College Youth selected by a Wesley Foundation

Members of General Council on Ministries

Coordinator of Children's Work

Coordinator of Youth Work

Coordinator of Adult Work

Coordinator of Family Work

Ex Officio, without vote

President or Representative of Council of Finance and Administration

Conference Treasurer

Conference Business Manager

Executive Director Peninsula Homes and Hospitals, Inc.

A Full-Time Campus Minister

Conference Secretary of Evangelism

Conference Missionary Secretary

Executive Director Delmarva Ecumenical Agency

Executive Director Methodist Action Program

President of Wesley College

Conference Council Director

Associate Council Directors

Chairperson of any inter-agency Task Force created by Council (such as "Key 73", or "Call to Peace")

Chairpersons of Council on Ministry Standing Committees:

1. Camps and Retreat Centers
2. Communications
3. Research and Planning

Standing Committees Of Council

There shall be four standing committees of the Council as follows:

1. Committee on Camps and Retreat Centers (relating to the work of Camp Pecometh and Drayton Center)
2. Committee on Communications (Ref. Paragraph 833)
3. Committees on Planning and Research (Ref. Paragraph 834)
(Membership and specific duties of the above committees are determined by the Council upon recommendation of the Executive Committee.)
4. An Executive Committee which shall consist of the officers, the Bishop, a District Superintendent, the Conference Council Director and six members at-large selected from the voting membership of the Council. The powers of the Executive Committee shall be determined by the Council.

Organization Of The Council

The Council shall be convened by its chairperson or if none - by the chairperson of the Cabinet at the first regular meeting following Annual Conference. The officers of the Council shall be a chairperson, a vice-chairperson, a secretary and a treasurer. These shall be elected by the Council from the voting members of the Council. Officers are elected for one year and may be reelected. A term of office may not exceed four years.

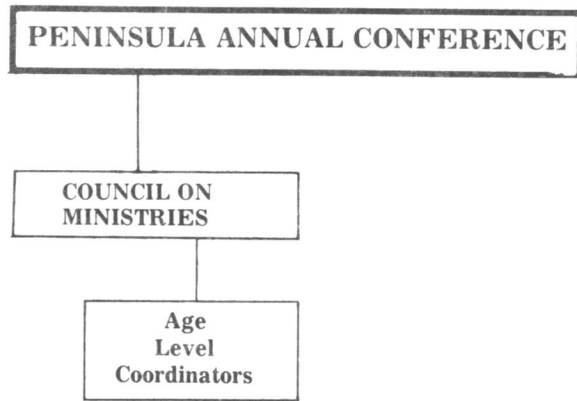

CONFERENCE AGE LEVEL COORDINATORS

Objective

To keep before the Annual Conference, Council on Ministries and the four program Boards the needs of each age level and to develop goals and programs implementing these needs.

Selection of Conference Age Level Coordinators

The Executive Committee of the Council on Ministries shall nominate a children's age level Coordinator, youth age level Coordinator *, adult age level Coordinator, and a Coordinator of family life ministries, to be elected by the Conference Council on Ministries at its first meeting following Annual Conference session.

Tenure Limitation

The Coordinators, to be elected annually, may serve a maximum of eight years. Should a vacancy occur, the executive committee of the Council on Ministries shall be charged with the responsibility of nominating, for election by the Council on Ministries, a person for the position.

Relationships

The Conference Age Level Coordinators shall serve as resource persons for their respective age level concerns by being participants in the program boards but without vote. Age level coordinators shall notify the chairperson of the program boards when there are agenda items of age level interests and needs to be brought before that board.

The Conference Age Level Coordinators shall serve as voting members of the Conference Committee on Camps and Retreat Center.

The Conference Age Level Coordinators shall be members of the Council on Ministries, with vote.

Responsibilities

General:

1. To call together and chair their age level council, consisting of district directors and any additional persons deemed to be helpful in carrying out their responsibilities, for the purpose of developing, implementing, coordinating, and evaluating a comprehensive ministry with that age level.
2. To make program/ budget recommendations through the program boards.

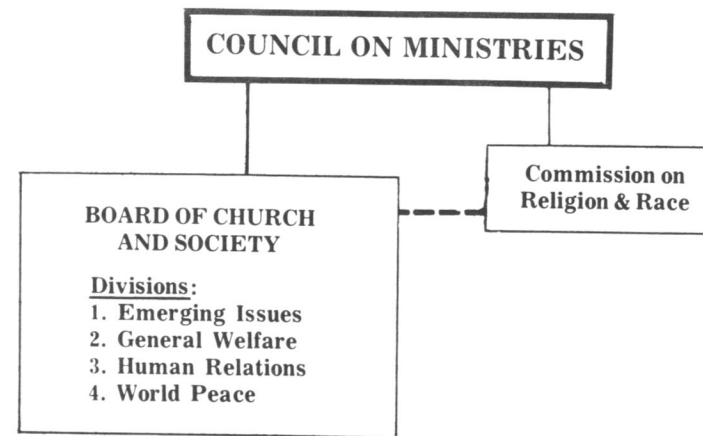

*To choose jointly with the Conference Youth Council

BOARD OF CHURCH AND SOCIETY

In the Peninsula Annual Conference there shall be a Board of Church and Society which shall be auxiliary to the General and Jurisdictional Board of Church and Society. The Conference Board in cooperation with the general board and the Annual Conference Council on Ministries, shall develop and promote programs on Christian social concerns within the bounds of the Conference. Within the Board shall be four divisions: Emerging Social Issues, General Welfare, World Peace and Human Relations. The responsibilities of the division are found in the Book of Discipline.

The Board shall consist of thirty-six members.

The Board shall have a programmatic relationship to the Conference Commission on Religion and Race and the Commission on Role and Status of Women if organized.

There shall be an executive committee which shall consist of the officers of the Board, the chairpersons of the Divisions and five members at-large elected by the Board from the membership of the Board. The Executive Committee may exercise the powers of the Board as interim.

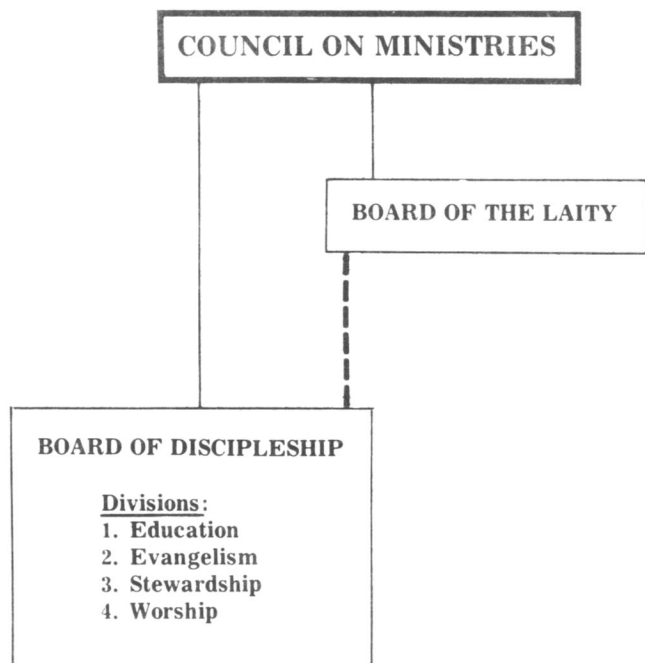

BOARD OF DISCIPLESHIP

The Annual Conference shall have a Conference Board of Discipleship. This Board shall cooperate with the General Board and the Annual Conference Council on Ministries in carrying out the policies and promoting all phases of the work related to discipleship. Its major responsibility shall be to coordinate activities, programs and budget of the divisions.

Membership On The Board

The Board shall consist of 66 members.

Individuals will be nominated to the Board and then the Board will decide on the method of and assignment to the divisions. It is recommended that each district be well represented.

Executive Committee Of The Board

The officers of the Board, the chairperson of each division, and five additional members elected by the voting membership of the Board shall constitute an Executive Committee which may exercise the powers of the Board ad interim.

Relationship Of The Board Of The Laity To The Board Of Discipleship

The Board of the Laity is amenable directly to the Council on Ministries but shall have a relationship to the Board of Discipleship, helping to strengthen the discipleship of the laity through the work of the four divisions of the Board of Discipleship.

Divisions

The Conference Board of Discipleship shall have four divisions: a Division on Education, a Division on Evangelism, a Division on Stewardship, a Division on Worship, each amenable to the Board of Discipleship.

Division On Education

Objectives

1. To foster and direct a plan of Christian education that encourages an experience of Christ and the development of a well rounded Christian character, and that gives children, youth, young adults and adults a knowledge of and experience in the Christian faith as motivation for Christian service in the Church, the community, and the world.
2. To aid persons in their preparation for the Christian ministry and other church occupations.
3. Shall promote church school extension, the program of Christian education, and the use of church school literature approved by the General Board of Discipleship.

Membership

Membership on the Division, elected by the Board of Discipleship shall consist of 21 members. In addition, the District Directors of Education and the President of the Conference Christian Educators Fellowship shall be members of the Division.

Responsibilities

1. Develop and promote a Conference program of Christian education which will provide guidance and help for all the agencies of Christian Education within the bounds of the Conference, such as outlined in Discipline paragraph 1033.
2. Shall encourage and give help in the use of United Methodist curriculum resources.

3. Shall see that the first Sunday of Christian Education Week, or some other day designated by the Annual Conference, is observed in each local church as Christian Education Sunday, for the purpose of emphasizing the importance of Christian education and for receiving an offering for Camp Pecometh.

4. To provide training conferences for selected persons in the District and Annual Conference and local churches in the effective use of audio-visual materials and other learning resources.

5. Shall cooperate with other conference committees in matters of common interest.

6. Shall report its proceedings and policies to the Board of Discipleship.

Optional Responsibilities

1. To constitute a conference sub-committee on Leadership Development.
2. To constitute a conference sub-committee on Family Life in accordance with Discipline paragraph 1036.
3. To constitute a conference sub-committee on use of United Methodist Curriculum materials in accordance with Discipline paragraph 1037.

Division On Evangelism

Objectives

1. Endeavor to create an intelligent conception of, interest in and passion for evangelism.
2. To promote various types, phases and methods of evangelism throughout the Conference.

Membership

Membership of the Division, elected by the Board of Discipleship, shall consist of 21 members. In addition the Conference Secretary of Evangelism, District Secretaries of Evangelism, representative of United Methodist Women, representative of the Board of the Laity and one youth representative shall be members of the Division.

Responsibilities

1. To develop and promote a program of evangelism throughout the Conference, which shall include:
 - (a) training of ministers and lay persons in the program
 - (b) distribution of promotional literature
 - (c) encouragement of local church participation in the year-round program of evangelism
2. Seek to enlist the cooperation of ministers and lay persons throughout the Annual Conference in promoting the work of evangelism.
3. Shall foster prayer, private devotions, and family worship services in the local church.
4. Give guidance to the district Committee on Evangelism and to local church Commissions on Evangelism in carrying out their purpose and responsibilities as outlined in the Discipline paragraph 159.2.
5. Recommend to the Annual Conference and to the Bishop the appointment of certain effective members of the conference as approved evangelists; provided that such persons shall meet the standards set for approved evangelists by the

General Board of Discipleship and the Annual Conference Committee. These standards outlined in The Discipline, paragraph 1044.1-4.

Division On Worship

Objectives

1. To interpret, recommend resources and develop programs to strengthen all aspects of worship throughout the Annual Conference and in the local churches.
2. Make specific recommendations in order to fulfill the first objective as listed above.

Membership

Membership of the Division, elected by the Board of Discipleship, shall consist of 12 members.

Responsibilities

Duties as outlined in The Discipline, paragraph 1066.3 (a to f)

Division On Stewardship

Objectives

1. To bring United Methodists to an understanding of the theological meaning of Christian stewardship and its application to the entire life of the Christian, including the use of time, influence, personal abilities, and material resources.
2. To motivate, initiate, and develop programs in stewardship.

Membership

Membership of the Division, elected by the Board of Discipleship, shall consist of 12 members.

Responsibilities

To implement the objectives of this division, so as to strengthen all aspects of stewardship in the local church, district, and Conference.

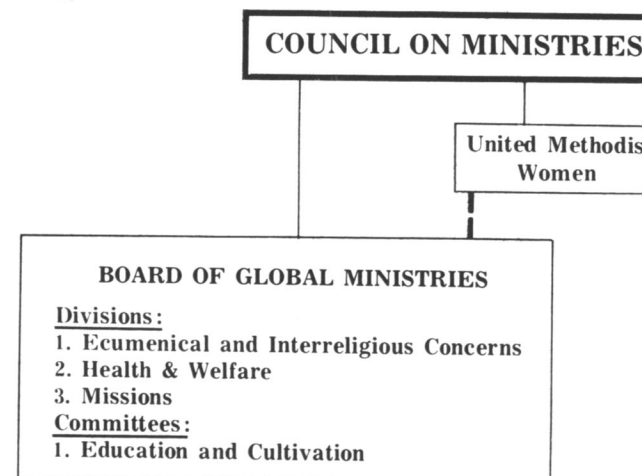

BOARD OF GLOBAL MINISTRIES

In the Peninsula Annual Conference there shall be a Board of Global Ministries. It shall be auxiliary to the General and Jurisdictional Boards, shall represent the General Board in all its promotional activities within the Annual Conference.

Basic membership of the Board will be 54 persons. In addition, there shall be a representative of the Conference Board of Discipleship, the Chairperson of Christian Outreach and one other representative eighteen years of age or younger elected by the Conference Council on Youth Ministries, one student chosen by the state or regional student organization operating within the Conference territory and the Conference and District Mission Secretaries, the Conference Lay Leader, the Conference Secretary of Evangelism, the President and the Chairperson of Missionary Education of the Conference United Methodist Women, the Presidents and full-time executives of city, metropolitan and district Missionary Societies, the Chairperson of the Commission on Equitable Salaries and any members of the General Board residing within the bounds of the Conference.

The officers of the Board, the Chairperson of each division, the President of Conference United Methodist Women and five additional members elected by the Board shall constitute an Executive Committee which shall exercise the powers of the Board ad interim.

The Board shall make nominations in accordance with Discipline Paragraph 1082 for membership on the General Board.

The Board shall cooperate with the General Board and the Annual Conference Council on Ministries in carrying out the policies and promoting all phases of the work of missions and church extension. It shall also represent the interests of the United Methodist Committee on Relief and shall promote its projects in the Conference. It shall cooperate with Division of Education and Cultivation of the General Board in developing an effective program of education and cultivation within the Conference. To expedite this program there shall be created a Conference Committee on Education and Cultivation of which the Conference Missionary Secretary shall be Chairperson and all District Missionary Secretaries shall be members. There shall also be on the committee at least one layman, one laywoman and one clergy elected by the Board and a District Superintendent.

The Annual Conference on Nomination of the Board shall elect annually a Conference Missionary Secretary to be publicly assigned by the Bishop. A vacancy in this office during the conference year may be filled by the Executive Committee of the Board. This secretary shall promote the policies and plans of the Board and shall be its representative in the Conference. The secretary shall work in full cooperation with the Conference Council Director of the Annual Conference Council on Ministries. The Annual Conference may fulfill this requirement by assigning the function of the conference Missionary Secretary to a Council on Ministries staff person appointed according to the processes of the Annual Conference.

The promotional work of the Board shall be included in the Conference Benevolence budget.

The Conference Board of Global Ministries shall have three divisions: A Division of Ecumenical and Interreligious Concerns, a Division of Health and Welfare Ministries and a Division of Missions.

The Division of Ecumenical and Interreligious Concerns shall consist of 18 basic members. There may be other ex officio members without vote. It shall be coordinate with the Division of Ecumenical and Interreligious Concerns of the General Board of Global Ministries. Its duties shall be those described in Paragraph 1101.4,

a through i. In addition, a "j" — "It shall nominate through the Board to the Conference Council on Ministries such ecumenical projects as it wishes the Conference to support and through the same channels nominate persons to serve on ecumenical task forces and committees."

The Division of Health and Welfare Ministries shall consist of 18 basic members. It shall promote the interests of the hospitals and homes for which the Conference has responsibility within the bounds of the Conference. It may aid in planning and developing a religious ministry, wherever practicable, in state and non-Methodist hospitals and homes needing such ministry. Where civil law requires the election of boards of trustees or managers by the Annual Conference, it may nominate the persons for such elections. The Division, in cooperation with the General Board of Global Ministries shall help lift spiritual, financial and scientific standards in United Methodist Health and Welfare Ministries in the Annual Conference. It shall seek to strengthen the ties between related hospitals and homes and the Church. It shall make recommendations to the Annual Conference regarding the establishment of new institutions and changes in existing institutions. In so doing, it shall use the consultative services of the General Board. The charter, constitution and by-laws of any proposed new institution or agency and, in due course of time, the architectural plans and program of financing, shall first be submitted to the General Board for suggestions before Annual Conference approval and action are requested.

The Division of Missions shall consist of 18 basic members. Its responsibilities shall include such matters as are related in Paragraph 1181 dealing with Home Missions and Church Extension, Paragraph 1182 dealing with Research and Survey, Paragraph 1183 Church and Community Committee, Paragraph 1184 Urban, Town and Country Ministries, and Paragraph 1185 Committee on Parish and Community Development.

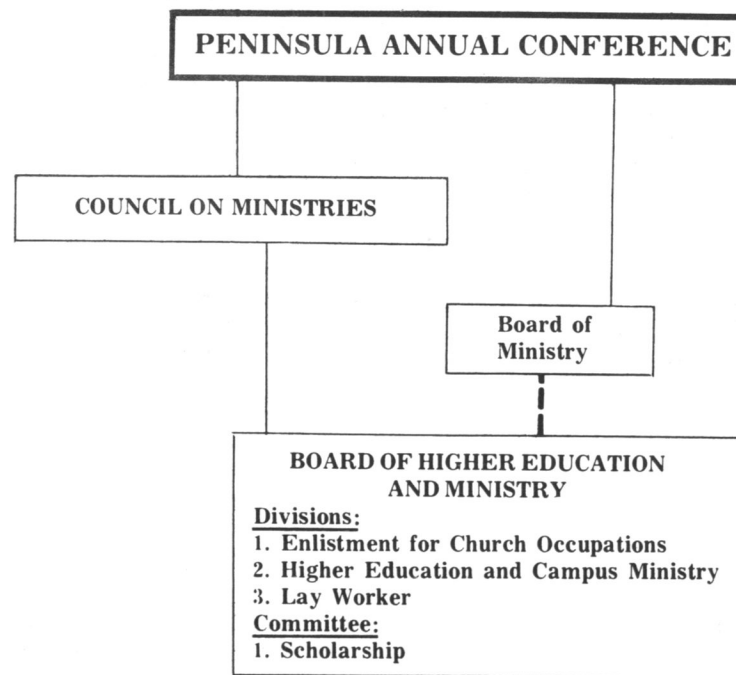

BOARD OF HIGHER EDUCATION AND MINISTRY

The Peninsula Conference will have a Board of Higher Education and Ministry. This Board shall cooperate with the General Board and the Annual Conference Council on Ministries in carrying out the policies and promoting all phases of the work related to higher education and ministry.

Responsibilities Of The Board

The Board of Higher Education and Ministry exists for the purpose of preparing and assisting persons to fulfill their ministry in Christ as this has been historically understood by United Methodism. Ministry in the Christian tradition is derived from the ministry of Christ. It is a ministry bestowed upon and required of the entire Church. All Christians are called to ministry, and theirs is a ministry of the people of God within the community of faith and in the world. Members of The United Methodist Church receive this gift of ministry in company with all Christians. (1972 Discipline)

The function of this Board is to assist in the preparation for, and the fulfillment of, that general ministry to which we are all called as United Methodists, through institutions of higher education, and to give guidance, counsel, and assistance to those desiring to enter any one of several special ministries of the Church.

Membership Of The Board

The Board shall consist of 36 members.

Executive Committee Of The Board

The officers of the Board, the chairperson of each division and three additional members elected by the voting membership of the Board shall constitute the Executive Committee which may exercise the powers of the Board ad interim.

The Executive Committee of the Board shall also serve as the Committee on Scholarships which shall determine the disbursement of funds from the Student Day Offering. The chairperson of the Board of Ministry's Scholarship Committee will be an ex officio member of the Scholarship Committee with vote.

Divisions

The Conference Board of Higher Education and Ministry will have three divisions: a Division of Enlistment for Church Occupations, a Division on the Lay Worker and the Division of Higher Education and Campus Ministry.

Membership Of The Divisions

Each Division will have 12 members.

Responsibilities Of The Divisions

Division Of Enlistment For Church Operations

It shall be the duty of this Division (a) to cooperate with the Office of Personnel within the Board of Higher Education and Ministry and with the district secretaries and the local church secretaries of enlistment for church occupations;

(b) to promote among youth and adults a philosophy of Christian vocation that recognizes the potential sacredness of all useful work and all opportunities for Christian service; (c) to organize a program for presenting to youth and adults the opportunities and claims of the pastoral ministry and other church occupations; (d) to take into account the basic interest and aptitudes of interested youth and adults and to inform them of the necessary preparation for specific church occupations; (e) to keep accurate and useful records of all youths who have indicated an interest in church occupations from the time of their first commitment until they are appointed to full work in the Church or until such time as responsibility for them is accepted by the proper conference board or division.

Division On Lay Worker

It shall be the duty of this Division

(a) To receive the list of persons certified for lay careers by the agencies.

(b) To review qualifications of these persons as lay workers.

(c) To examine candidates in terms of personal, church, and professional standards for the lay worker in The United Methodist Church. Personal standards include: Commitment to Christian standards; integrity; concern for persons; willingness to work with persons of various social, religious, and ethnic backgrounds; openness to new thinking; and sensitivity to change. Church standards include: membership in a local congregation, a functional knowledge of the data of the Christian faith, a willingness to seek professional improvement, and an enabling approach to leadership with persons in groups. Professional standards include competency norms for performance in lay careers developed from standards established by the particular professions concerned.

(d) To recommend candidates to the Annual Conference for consecration as lay workers.

(e) To process and report to the Annual Conference for action on matters of transfer and termination of the lay-worker relationship.

(f) To keep the Annual Conference advised concerning the lay worker, the careers included in this relationship for which the Church has established standards, and ways in which the Annual Conference may be supportive of the work of persons who served as lay workers.

Division Of Higher Education And Campus Ministry

The general purpose of the Division shall be to provide a connective relationship between the General Board of Higher Education and Ministry and the institutions of higher learning within the bounds of, or related to, the Peninsula Conference. (See Par. 1249) The Division will cooperate with the Conference Board of Ministry and the Division of Education of the Board of Discipleship in interpreting and implementing this relationship.

The primary purpose of the Division shall be the supervision of the Campus Ministry program (s) within the bounds of the Conference. Specific duties of the Division shall be:

1. to evaluate the campus ministry within the Conference;

2. to report its evaluation to the Annual Conference;

3. to recommend improvements in facilities, program, finance, and personnel;

4. to approve the purchase or sale of property and the plans for any new building . . . proposed by the Wesley Foundations (or their equivalent) and the financial program covering the liquidation of its cost;

5. to cooperate in interpretation of the intercollegiate campus Christian movement. (See Par. 1252.4.e)

Since the most prevalent expression of campus ministry within our Conference is through Wesley Foundation programs, the Division shall be responsible for the supervision of these programs.

A further purpose of the Division concerns CERTIFICATION. It shall also be the responsibility of the Division to determine whether applicants meet the standards of the General Board of Higher Education and Ministry for ministers, directors, and associates of Christian education; educational assistants; ministers, directors, and associates of music; and music assistants, and to certify and keep a record of those who do.

The Division shall (a) review the credentials of candidates for certification in harmony with the said standards and (b) recommend plans for institutes, conferences, and other occasions for fellowship and training.

All persons certified shall furnish to the Division, on blanks provided by the General Board of Higher Education and Ministry, information for purposes of annual review and approval of status. The names of certified persons shall be included in the annual report of the Division and published in the Conference journal. (See Par. 1253)

FURTHER the Division shall have the responsibility of assisting in interpreting the role of/ and the needs of Wesley College to the Peninsula Annual Conference. In order that this be facilitated the president of Wesley College or a representative shall be an ex-officio member of the Division without vote. The budget request from Wesley College will be included in the Division request to the Board of Higher Education & Ministry.

Relationship Of The Board Of Ministry To The Board Of Higher Education And Ministry

The Board of Ministry shall cooperate with and be amenable to the Annual Conference and its Council on Ministries through the Board of Higher Education and Ministry in all matters relating to the development and promotion of program. It shall cooperate with the Board of Higher Education and Ministry in order that its program emphasis may be integrated into the total unified program of the Council. It shall promote the total program of the Church or aspects of it which are particularly related to the Board of Ministry as it may be directed by the Board of Higher Education and Ministry. Field work plans which relate to the promotion of program in the Annual conference or the local church shall be cleared through the Board of Higher Education and Ministry.

OTHER PROGRAM AGENCIES

1. Commission On Religion And Race

Discipline Paragraph 1280.

Guidelines and structure in Discipline paragraphs 1278, 1279.

Membership — 4 laywomen, 4 laymen, 4 ministers.

"It is strongly urged that this Conference Commission be constituted so that the majority of membership be represented by ethnic minorities, proportionately reflecting the ethnic minority constituency of the conference. Adequate representation of both youth and young adults."

Between sessions of The Annual Conference this Commission is amenable to The Conference Council on Ministries.

This Commission has a programmatic relationship with The Conference Board of Church and Society.

2. Board Of The Laity

Existence permitted by paragraph 665.1 and 2 in The Book of The Discipline. Membership —

Conference Lay Leader, Associate Conference Lay Leaders (Lay Life and Work, Director of Lay Speaking, Director of United Methodist Men), District Lay Leaders, 2 Youth from each District (includes President of Conference Youth Council), 1 layman and 1 laywoman from each District, 2 ministers, President of Conference United Methodist Women and a Cabinet representative.

3. United Methodist Women

Discipline paragraph 1154.

This organization has a programmatic relationship to The Conference Board of Global Ministries.

4. Commission On Archives And History

Membership — 4 laywomen, 4 laymen, 4 ministers.

Cooperate with and Report to General and Jurisdictional Commission.

Preserve all records of The Annual Conference.

Collect and preserve data relating to organization and History of The Conference.

Maintain fire-safe historical and archival disposal.

Provide for the ownership of real property, receive gifts, bequests.

Encourage and assist Local Church in preserving records and compiling historical facts.

Maintain Barratt's Chapel, Frederica, Delaware, as our United Methodist Shrine. Care for the property and assure its availability to visitors on an announced schedule.

Maintain and operate the museum and be responsible for the Curator's home adjacent to the Chapel.

Employ and supervise the work of a Curator who shall be responsible for the care of the historic records, files and displays as well as the Chapel.

This commission may organize an Annual Conference Historical Society and encourage individuals to become members of it for the purpose of promoting interest in the study and preservation of the history of the conference and its antecedents. The officers of the Annual Conference Commission on Archives and History shall be the officers of the Annual Conference Historical Society. Individuals may become members of the Historical Society by paying dues as the society may direct, and in return they shall receive official publications and publicity materials issued by the commission and the society.

The Peninsula Annual Conference may have a historian to undertake specific duties as may be designated by the commission. This person is to be nominated by the commission at the session of the Annual Conference and elected by the conference.

CONCERNING SUPPORT AGENCIES

1. Council on Finance and Administration

Discipline paragraph 866

Membership Discipline controlled — 6 laypersons, 5 ministers.

2. Board of Pensions

Discipline paragraph 1260

Membership Discipline controlled — no less than 12, equally distributed between laypersons and ministers.

3. Board of Trustees

Discipline paragraph 1410

Membership Discipline controlled — 12 members, equally distributed between laypersons and ministers.

4. Board of Ministry

Discipline paragraph 665.4

Relationship to Conference Council on Ministries, paragraph 665.17 of The Book of The Discipline.

Membership Discipline controlled — no less than 12 ministers, nominated by the Bishop and elected by the conference every quadrennium.

CONCERNING CONFERENCE COMMITTEES**1. Episcopal Residence**

Discipline paragraph 1411.

This is a Washington Area Committee. It's membership is made up of laypersons and ministers from both the Peninsula and Baltimore Conferences.

Present membership from The Peninsula Annual Conference — 3 laypersons and 2 ministers.

2. Equitable Salary

Discipline paragraph 892

Membership — 4 laymen, 4 laywomen, 4 ministers Cabinet representative as Ex-Officio.

3. Investigation

Discipline paragraph 1540.

Membership Discipline controlled. Chosen by Bishop at each session of The Annual Conference. (5 itinerant elders and 5 reserve)

4. Annual Conference Arrangements

Membership — The Resident Bishop, Host District Superintendent, Secretary of The Annual Conference, Conference Lay Leader, President of Wesley College, Host District Lay Leader, Chairperson of Commission on Worship, Host District President of United Methodist Women, Conference President of United Methodist Women and the Conference Council Director and Associate Council Director — Communications.

The Chairperson of the Committee will be the Host District Superintendent.

5. Nomination

Membership — Conference Lay Leader, District Lay Leaders, A Representative from The United Methodist Women Executive Committee, a Youth selected by The

Conference Youth Council, One minister from each District selected by District Ministerial Association, Conference Council Director and all District Superintendents.

The chairperson of Cabinet is the convener of this committee.

Respectfully submitted,
James C. Hardcastle, Chairperson
R. Jervis Cooke, Council Director

COUNCIL ON FINANCE AND ADMINISTRATION

During the past year the following actions were taken by this Council:

1. That Frank B. Hall and Co. be the Agent for the Conference Property Insurance.

2. Board of Pensions — granted \$10,000 for 1975.

3. Approved the request from the Commission on Ecumenical and Inter-religious Affairs to send communications to local churches encouraging financial support for DEA Task Forces.

4. Wesley Foundation at the University of Delaware — granted \$900 for painting and repairs.

5. That travel reimbursement by all Conference Boards and Agencies be set at \$.14 per mile. All persons traveling must submit expense reports giving a detailed record of their reimbursable expenses.

6. Salisbury District Parsonage — granted \$641.90 for furnishings and \$3,235 for aluminum siding and customizing.

7. Wilmington District Parsonage — granted \$3,000 for a new roof.

8. Gave approval for a Conference-wide appeal for the Church Home Foundation, Inc. in a manner to be determined by each Local Administrative Board.

9. Merger Study — granted \$2,000.

10. Encouraged the Pension Study Task Force to conduct a Conference-wide Pension Crusade to increase our down payment to MRPF.

11. Authorized local churches that have the Communicator All Family Plan to report the costs as a local church benevolence.

12. Authorized up to \$25,000 from the Operating Reserve to be used to Supplement apportionments toward the 1975 budget if needed.

The following received Equitable Salary Support for calendar year 1974:

Pastor	Charge	Equitable Salary Support
Dover		
James Carmean	Gumboro-Whitesville	\$ 583.38
John Massimilla	Magnolia	1,500.00
Easton		
Wayne McCoy	Cambridge-Aireys	2,979.96
Lewis Jones	Chester-Stevensville	1,500.00
Jeremiah Lee	Church Hill-Burrsville	340.00
Edward Jackson	Church Hill-Burrsville	210.00
Nelson Stanley	East New Market-Linkwood	720.00
Hester Opher	Easton-Miles River	972.00
Phillip Henry	Millington-Pondtown	1,272.00
James Roberts	Still Pond-Coleman	99.96
Wallace Green	Taylor's Island	500.04
Noah Beckett	Wittman-McDaniel	260.04

Salisbury

Edgar N. Dennis	Crisfield-Shiloh	1,500.00
Howard Barclay	Deal Island	650.00
David T. Lewis	Girdletree-Coolspring	99.96
William T. Ball	Girdletree-Stockton	41.67
Edward Goodley	Mardela Springs	500.04
Samuel P. Sanders	Nanticoke	500.04
Clarence Handy	Oakville-Cottage Grove	2,300.04
Jeremiah Lee	Whaleysville	208.35

Wilmington

Greg W. Hill	St. John's-Moore's	500.04
Donald Hamilton	Middletown-Townsend	545.04
E. J. Clawson	East Cecil	729.17
Van T. Crawford, Jr.	North East-Bayview	466.69
Harley H. Krause	North East-Bayview	333.35
Haig S. Medzarentz	Warwick	999.96
		<u>\$20,311.77</u>

Recommendations:

1. That a central file be established in the Conference Office which will contain copies of all meeting minutes for all Boards and Agencies in the Conference and that the Board and Agency Secretaries be required to mail a copy of their minutes to this file as soon as their minutes are ready for distribution.

2. That pension responsibilities for service rendered by a Conference member under special appointment to an institution, organization or agency of the Peninsula Conference be apportioned to that institution, organization or agency at an amount equal to twelve times the current annual annuity rate.

3. That the following shall be the World Service Conference Benevolence ratio for 1976:

World Service	\$220,603	29.3%
Conference Benevolence	<u>531,245</u>	<u>70.7</u>
	\$751,848	100.0%

4. That the 1976 balanced budget in the amount of \$1,895,665 be adopted as recommended.

Respectfully submitted,
Donald O. Hornung, President
Milton H. Wahl, Vice-President
Harrel W. Pitsenbarger, Secretary

TRUSTEES OF PENINSULA ANNUAL CONFERENCE

During the year the Trustees continued to update their records of church properties that have been abandoned over the years. Efforts are being made to locate the deeds to as many of these properties as possible. The deeds become necessary when the properties are sold. The new forms adopted about a year ago to be used when a property is declared abandoned by conference action will greatly alleviate the problems which have been encountered with respect to several properties in the past.

The Trustees did not sell any properties during the year. Negotiations are still going on for the possible sale of the Kesley Chapel property on the Easton District. The sale of that property was mandated at the 1973 Conference session but to date a price acceptable to the Trustees has not been offered for it.

The Trustees have reviewed with the Bank of Delaware the portfolio the bank is managing for them. Some changes were made in certain securities designed to increase the yield to the account. As has been the unfortunate case with practically all stock and bond portfolios during the past year, ours, too, has decreased in value and, in some cases, in yield. We believe, however, our securities are sound and will serve the best interests of the Trustees and of the several funds under our control.

In keeping with the policy of helping Conference-wide activities, the Trustees made two grants during the year. Wesley College received \$1,000.00 for library aids, and \$5,988.00 was appropriated to St. Matthews-By-The-Sea Church at Fenwick Island to paint the church and parsonage and to shore up the foundation of the church. It is now an attractive sanctuary in which to worship rather than the almost abandoned looking eyesore it was beforehand. We will continue to aid Conference projects to the extent of our financial ability. We believe it is better stewardship to put our available funds to work rather than emphasizing the building up of fund balances.

Our sincere thanks go to Mr. Theodore Briggs for his most helpful cooperation in maintaining and explaining our various funds and accounts. Appreciation should also be extended to the Reverend David W. Baker for his work and interest in painstakingly researching the conference records while a member of the Trustees to compile a complete list of church properties declared abandoned since 1939. In his present position as the liaison between our Board and the Cabinet, he will continue to be of valuable assistance to the Trustees.

Respectfully submitted,
Thomas S. Lodge, President

BOARD OF PENSIONS ANNUAL REPORT

The Peninsula Annual Conference Board of Pensions herewith submits its' report for the year 1974. As a part of this report there will be, not only a reporting of accountability, but there will likewise be included some resolutions.

We are charged by the discipline and the conference to look after the pension needs of the ministers and their dependents of the Delmarva Peninsula.

During the year 1974, retired ministers received \$251,377.00, dependents received \$159,262.00, supply ministers and dependents, \$62,947.00 and Clearing House, \$84,000. Still, in this year, the recipients received only poverty level support.

The source of these payments are: Peninsula Conference \$445,340.00, other contributions, \$2,154.00, and interest, \$133,074.61.

As everyone knows, the money market suffered severely during the year 1974. Our investment portfolio likewise suffered from the standpoint of market value. The book value of our portfolio is \$2,589,121.91. The market value is \$2,081,657.38. These figures are as of December 31, 1974. It should be noted, however, that our return on investment was more than in the preceding year, and it should further be noted that our rate of return has maintained an increase for two years.

By previous conference action, clergy are required to pay 2% of their cash salary to the pension fund. Indebtedness by clergy at the present time totals \$131,943.39. It should further be noted that interest on delinquency is charged at the rate of 9% per annum.

Our board suggests that as a means of preventing further increase in delinquency, charges should consider accepting this as a fringe benefit of the

salary package. We further suggest where charges do accept this as a fringe benefit, and the minister is indebted, that the minister should authorize his charge to withhold a portion of his salary, equal to one year's delinquency, plus interest, and remit directly to the Board of Pensions.

In our report last year, we requested a Pension Study Committee to be structured by the '74 Conference, and that it be charged to report "its' finding and/ or recommendations to the 1975 sessions of the Peninsula Annual Conference". This committee report has been endorsed unanimously by our Conference Board of Pensions and it is herewith submitted for consideration by this Conference with the unanimous approval by our Board and the Special Task Force.

Whereas: the discipline of the United Methodist Church requires each annual conference to provide a pension for disabled and retired clergy and their surviving spouses and children until they have reached the age of majority, and

Whereas: the Peninsula Conference is presently one of ten Boards out of the 72 in the denominational church using the current income policy for paying pensions, and

Whereas: the necessity of funding liability load against financial crisis and/ or disaster is admitted as a prudent necessity, and

Whereas: a special Task Force comprised of 3 from Council on Finance & Administration, 3 from Council on Ministries, 3 from Peninsula Conference Board of Pensions, 1 Cabinet Representative, chaired by the Peninsula Conference Board of Pensions Chairman, was constituted at the 1974 Session of the Annual Conference, therefore:

Be it known that this Task Force, after exhaustive and serious study has unanimously approved and recommends this Peninsula Conference to approve the following resolutions:

1. Resolved: that all past, current, and future service of ministers shall be funded through the Minister's Reserve Pension Fund at the beginning rate of \$110.00 per year times the total years of service, and
 2. Be it further resolved that this funding of pension liability shall begin 1/ 1/ 77, and be amortized over a maximum period of 30 years.
 3. Be it resolved that for the calendar year 1975 the sum of \$2,000.00 or 1/3 of the annual pension, whichever is less, shall be allowed as a housing allowance for pensioners for tax purposes (note: the Internal Revenue Service requires this approval annually).
 4. Resolved that the service annuity rate should be \$110.00 per year, times the years of service, for the year 1976.
- We ask the concurrence of the Peninsula Annual Conference in the following resolution, to be submitted for General Conference consideration and/ or action.
5. Resolved that a member of Annual Conference be allowed to retire at the Annual Conference session immediately preceding his or her 65th birthday, provided that his or her pension does not start until the month in which he or she reaches the 65th birth date.

Respectfully submitted
Pension Study Task Force

For general information, our investment policy is in accordance with the guidelines of the General Board, and our investments are managed by the Bank of Delaware.

Respectfully submitted,
W. H. Reville, Jr., Chairman
D. O. Clendaniel, Secretary

Task Force To Study Funding Of Pensions

The Task Force to Study Pension Funding for the Peninsula Annual Conference was structured as follows:

General Board of Pensions — Dr. Allen M. Mayes
Board of Pensions — Mr. Dale F. Babcock, Rev. William H. Owens, Ms. Nina E. Pink, Rev. William H. Reville, Jr.

Council on Finance and Administration — Mr. Jack L. Elliott, Rev. Harrel W. Pitsenbarger, Dr. Milton H. Wahl

Council on Ministries — Rev. Felton E. May, Mr. Robert A. Powie, Rev. Robert P. Whitlock

Ex-Officio Members — Rev. Richard D. Bailey, Mr. Theodore W. Briggs, Rev. R. Jervis Cooke, Dr. John E. French, Mr. Ira S. Pruitt

After exhaustive study, this Task Force concurs in Resolutions 1 and 2 of the Report of the Board of Pensions and moved the adoption by the 1975 session of the Peninsula Annual Conference.

PENINSULA METHODIST FEDERAL CREDIT UNION

The Peninsula Methodist Federal Credit Union continued to grow in 1974 beginning the year with total assets of \$29,657.94 and ending the year with \$40,573.30 total assets. During the year thirty loans were made for the total amount of \$29,342.68. Since the Credit Union was chartered 154 loans have been made for a total of \$115,672.43.

For 1974 a dividend of 5 3/4% was paid for the first half of the year and 6% for the second half. Loan demands exceed available money to lend. Members having money to save can earn a dividend and help fellow members at the same time.

Respectfully submitted,
Charles E. Barton, Jr.
Treasurer

EQUITABLE SALARY COMMISSION

The Commission on Equitable Salaries has supported the salaries of pastors of 24 charges during the 1974 fiscal year. Supplements to salaries have ranged from \$2,980 to \$100.00. A total of \$20,331.77 was expended for an average supplement of \$850.00.

Many charges whose pastors are receiving supplements did increase their 1975 salaries by \$500.00 so that the amount paid from the minimum salary fund did not increase. With some possible realignment of charges our expenditure for 1975 may not greatly exceed the expenditure for 1974.

The Commission makes the following recommendations:

1. The minimum salary guideline figures for 1975 be:
 - (a) \$9,200.00 for conference members, probationary members serving full-time and associate members.
 - (b) \$7,700 for student pastors and full-time supply pastors.
2. The amount to be expendable in 1976 shall not exceed \$40,000.00

Respectfully submitted,
Charles E. Barton, Jr.
Chairperson

SECTION II

BOARD OF EDUCATION

The work of education in the Peninsula Conference is a co-partnership between local church leaders, the Conference Board of Education and the Conference staff. This Board continues to examine the needs of local churches in an attempt to help local leaders through the designing of training events and the collection of resources. Many of our programs originate from calls for assistance from local churches. Each year one meeting of the board is devoted to a twenty-four hour retreat to review the needs and requests from churches and to set goals to meet these needs.

Goals for 1975-76

Projected into the next conference year are the following programs and goals:

1. Two Quarterly Resources Previews of church school materials. The first will be held on November 21, 1975 and the second on February 21, 1976.
2. A film workshop for local church leaders including a presentation of "Ways of Leading a Film Discussion."
3. An Audio Visual Workshop to help teachers to creatively use available tools and materials, e.g., banner making, using the autoharp, films, and filmstrips, etc.
4. We will attempt to communicate directly with local church educators giving them information on new resources, training events, and general church school trends.
5. Provide training for Work Area Chairperson in Education.
6. Cooperate in a joint effort with the Board of Evangelism in designing ways to help church school pupils deepen their commitment to Jesus Christ.

Training Local Church Leaders

Since the last report to the Annual Conference we have continued to provide training opportunities for local church leaders in the following ways:

Many local churches have conducted leadership schools using persons trained through the Board of Education.

Staff members have conducted teacher training programs in some of the small churches of the conference.

Local Church Chairperson in education on every district has received training in the responsibilities of this Work Area.

A most successful pilot Quarterly Resources Preview was held on the Salisbury District.

A day for Children's Workers was sponsored by the Board in February which included an introduction to the new curriculum for children.

The Board co-sponsored a Vacation Church School Workshop with Mt. Olivet United Methodist Church, Seaford, Delaware.

Church Leaders' Weekend

The Church Leaders' Weekend Committee continues to offer successful programs for local church leaders under the sponsorship of the Board of Education. Two different programs were held at Drayton Manor in November and February. One was a continuation of last year's theme, "Making Task Forces Work", and the other was on the theme "Goal Setting for Local Church Leaders".

Resources for Churches

The Board wishes to remind the Conference that resources for many different forms of training are available through the Conference Office in Dover. Filmstrips, pamphlets, training programs and self-instructional aids are available for church schools. Sample curriculum materials are offered free to any local church. The Board sponsors, with the Committee on Communication, a film catalogue providing a complete listing of all films, filmstrips, records and tapes available at no cost to the churches. A fulltime staff person is available for consultation with local church leaders on all education needs of our churches. We hope more of our churches will take advantage of these services in the coming year.

Respectfully submitted,
Harold P. Spedden, Chairperson
J. Gordon Stapleton, Associate
Director/ Education

BOARD OF EVANGELISM

The Work Area of Evangelism has felt a need to aid the local church in awakening faith in its members and renewing them for mission. Most local churches find their membership rolls filled with people who do not know what to believe and base their lives on. Even though they say they believe the gospel, too many times their lives are not operationally committed to Jesus Christ and His will for their lives and the world. Because of this, many local churches are mere collections of individuals, families, or cliques, having little if any unity and lacking in the one motive that generates service to persons and mission to the world, namely compassion.

With this thought in mind, the Work Areas of our Conference and the Baltimore Conference held an Institute on Evangelism at Western Maryland College, Westminster, Maryland, on July 25-28. Its purpose was twofold. First, to provide practical helps for local church lay persons in such areas as youth evangelism, evangelism in the urban setting, evangelism in the church school, and evangelism music. And, second, to train clergy in conducting New Life Missions. It is the latter that we are placing special emphasis upon, because it combines preaching, teaching, reaching and sharing approaches to communicating the gospel for response.

The New Life Mission relates directly to the needs of the local church by employing a three-phase strategy:

I. Preparation

This phase lays the groundwork for the proclamation and penetration to follow by involving many persons in the processes that build interest, conversation, momentum, expectancy, attendance, and participation for an effective proclamation week.

II. Proclamation

In this phase the "New Life Missioner" visits the local church, and through a series of nightly services interprets the basis of Christianity and its good news for today, and challenges people to follow Christ in seeking His Kingdom in the world.

III. Penetration

During the week of proclamation, those in attendance receive fresh understanding and express new commitments that lead to involvement in areas such as evangelism, justice, peace, race, poverty, ecology, the aging, penal reform, drugs, etc. Through the organization of ongoing task forces in these various areas, the people of God reach out to penetrate the community for redemptive change.

Plans have been made to conduct training sessions during 1975 for the certification of Conference clergy as New Life Missioners. It is our prayer that many churches within the conference will avail themselves of this splendid opportunity.

Respectfully submitted,
Jack Smith, Chairman

BOARD OF LAITY

Your Board of the Laity has been very active during the conference year. First, our own Dr. David Randolph was the guest speaker at 1974 Annual Conference Lay Banquet. The esteem of our people for Dr. Randolph was evidenced by capacity attendance (484) of both clergy and laity.

The District Lay Speaking Courses are underway in the four Districts. Here, it has been necessary for our leadership to improvise training material since the revised literature will not be available until after the 1976 General Conference. Lay Speaking continues to be an important part of our lay program.

This year the Conference Board of the Laity again assisted in the annual Conference Leadership Training Program. Our responsibilities concerned the training of local United Methodist Men presidents of existing organizations, and of fostering the formation of new United Methodist Men groups. A good attendance in all four districts indicated that there is interest in United Methodist Men's work.

How many active clubs are there in our Conference?

Dover District	12
Easton District	23
Salisbury District	21
Wilmington District	10

A promotional program is underway to revive United Methodist Men in the Peninsula Conference.

Last November, the Conference had an excellent representation of laity at the Northeastern Jurisdiction Lay Assembly at Atlantic City. Of the 229 attendees, 50 were from our small Conference. If all 18 conferences did as well, there would have been at least 900 persons attending. Am I proud of our people!

Last September we were fortunate to have Jim Talley, Program Director of the Baltimore Conference, as resource person for our Men's Retreat at Camp Pecometh. Our theme concerned practical Christianity as it applies to everyday life. In view of Watergate, etc., such emphasis is very much needed.

At this time, the four Districts are in the process of having their Communion Breakfasts. Last fall, the Districts held their annual Minister and Laity Banquets. These affairs are open to all clergy and lay persons — men, women and youth. Our people use them for fellowship and spiritual renewal.

At this Annual Conference, legislation concerning restructure will be introduced. Your Conference Board of the Laity requests that its structure not be changed; namely, that the Board of the Laity continue to report directly to the Conference Council on Ministries.

The Peninsula Conference Board of the Laity looks forward to even a better year, under the leadership of Bishop Mathews.

Respectfully submitted,
A Frank Chapman, Conference
Lay Leader

COMMISSION ON WORSHIP

The Peninsula Annual Conference Commission on Worship seeks to provide resources and training for those who plan and conduct worship in the local church. With the cooperation of worship representatives on the districts, we again planned the annual training sessions for Worship Work Area chairpersons in each district.

The Commission has subsidized the purchase of worship manuals for distribution throughout the Conference, the first copy being given to each charge without cost and additional copies being made available at less than the usual purchase price.

A conference-wide workshop on worship is being planned for Saturday, October 18, 1975, at St. John's United Methodist Church, Seaford. The workshop will be for all persons interested in worship and will be held from 10 a.m. to 4 p.m. We encourage representation from every charge.

Under the leadership of Mrs. Joanne Cohen, the Conference Music Committee continues to do a superb job. In May 1974 an adult choral seminar and festival was successfully held at Aldersgate Church, Fairfax. A Spring Sing Fest is planned for May 10, 1975 at Delaware State College. Focus will be on children's choir work; principal leader will be Prof. Helen Kemp of Westminster Choir College, Princeton, New Jersey.

We call to the attention of both church musicians and worship leaders a national convocation on music, worship, and the other arts to be held at West Virginia Wesleyan University, August 3-9. An excellent program is planned and the proximity of the location makes possible participation by persons from our Conference. Details may be obtained from the Commission chairperson.

The Commission offers any assistance it can give to local church Work Areas on Worship or others responsible for Christian worship.

Respectfully submitted,
Laurence H. Stookey, Chairperson

COMMISSION ON ARCHIVES AND HISTORY

The 194th Anniversary of Barratt's Chapel was observed on Sunday, November 10, 1974. By Conference action this day was also designated as Peninsula Conference Heritage Sunday. Each congregation was urged to devote a portion of its worship service to the examination of its own religious heritage, and to receive a special offering for the restoration work which had been done at Barratt's Chapel. The Commission had had two goals for that day — 500 persons to attend the Anniversary Service, and a Conference-side offering of \$10,000.00. Unfortunately, neither of the goals was attained. Three hundred and ninety-eight persons worshipped at the Chapel, and almost \$3,000.00 was raised.

Rev. John H. Ness, Jr., National Executive Secretary of the Commission on Archives and History of the United Methodist Church, Lake Junaluska, North Carolina was the guest speaker. Eight members of the local commission participated in the service. The Collect and The Gospel were read from John Wesley's SUNDAY SERVICE OF THE METHODISTS IN NO. AMERICA, 1784. Music was provided by the combined choirs of Asbury-Centennial U.M. Churches, Smyrna, and The Children of the King, a youth fellowship group, from Asbury. Mrs. Ronald F. (Marva) Thomas, organist and choir director of Centennial, sang two selections.

The Rev. and Mrs. Harvey B. Flater are still in residence at the Barratt's Chapel

Museum. In light of last year's travel curtailment because of the gasoline shortage, the hours of visitation to the Museum were not changed. The Museum was/ is opened daily except Monday from 9:30 A.M. to 4:30 P.M. during May to September, by appointment during the fall and spring, and closed from Christmas through February. The Tuesday to Sunday schedule also pertains to Barratt's Chapel. However, during the spring and fall it remains open when the curator is at home. It is closed from Christmas through February, but may be opened through arrangements with the Curator. The Commission welcomes the use of Barratt's Chapel for religious services, and cultural and historic meetings. All requests for the use of, and special services in the Chapel must be coordinated with the Curator or the President. Gratuities for the use of the Chapel for weddings is \$25.00.

The Commission wishes to advise the members of the Peninsula Annual Conference that the recommendations of the 1974 Session have not yet been implemented. We did not then, immediately, nor have we as yet obtained possession of any material relating to the former Delaware Conference. The history is not written, and it is conceivable that the material will not be surrendered. We can only report that the entire matter is in the hands of the Bishop.

The Commission on Archives and History has a subordinate Historical Society which has open membership to individuals, families, churches, and church organizations. The annual dues are \$5.00. We urge that as many United Methodists as possible become affiliated with the society. The funds received will be used to promote interest in the study and preservation of the history of the United Methodist Church and its antecedents; to cooperate with the agents of the Church to promote historical interests of the Church; to promote the understanding of and appreciation for Methodist History and heritage including the history of the former Delaware Conference; to preserve Barratt's Chapel, and to maintain Barratt's Chapel Museum as a repository for church records, artifacts, appointments, and other paraphernalia for posterity.

During the past year, the Commission has sent out "thank you" letters to all those individuals, churches, and church organizations who have/ had contributed towards the Barratt's Chapel Restoration Fund. Included in the letter were three new picture post card views of the Chapel.

Gifts to the Restoration Fund for either the Building Fund or the Endowment Fund may be given as memorials in memory of, or in honor of loved ones or friends. The names of all the donors will be carefully recorded in the Memorial Book at the Museum.

Please make your check payable to "Barratt's Chapel" and mail to Peninsula Conference Business Office, 139 N. State St., Dover, De 19901.

The Commission will also be pleased to receive artifacts relating to Methodist History. Please contact the Curator or the President concerning this matter.

We respectfully urge ALL Methodists to visit "The Cradle of Methodism" during the Bicentennial.

Should any church, or any church organization wish to have a program about General History of the Methodist Church on the Peninsula, or a brief talk about the events which centered around Barratt's Chapel, please feel free to contact the president of the Commission.

Respectfully submitted,
George L. Caley, President

SECTION III

COMMISSION ON HIGHER EDUCATION AND CAMPUS MINISTRY

ACCOMPLISHMENTS

Since June of 1974 the Commission on Higher Education and Campus Ministry has —

- Established a formal policy statement with reference to the part-time Wesley Foundations in our Conference.
- Made progress with plans for a workshop to assist local churches in developing ministries to nearby campuses.
- Been represented on the Religious Affiliation Sub-Committee of the Long Range Planning Committee for Wesley College.
- Been represented on the Committee appointed by the Council on Ministries to study an "equitable and comprehensive" program of ministry to all the campuses within the bounds of our Conference.
- Submitted 1976 budget requests for Wesley College, the Wesley Foundations, and Morgan Christian Center.
- Processed the applications for recertification (See below).

IN PROCESS

At the present time (3/ 1/ 75), the part-time Wesley Foundation situation is in flux. It appears now that the Conference will terminate its financial support of the part-time Wesley Foundation at Washington College in Chestertown. However, by action of the Conference Council on Ministries, support at the previous year's level will probably be continued to the part-time Wesley Foundations at Delaware State College and the University of Maryland, Eastern Shore.

Also at the present time, the Wesley Foundation at the University of Delaware is planning to ask the Conference Council on Ministries to recommend its merger with the United Campus Ministry at the University of Delaware.

The reader should see the report of the Council on Ministries for specific recommendations on these matters.

CERTIFICATION

The Commission on Higher Education and Campus Ministry recommends the following persons for recertification in the positions indicated below:

DIRECTOR OF CHRISTIAN EDUCATION -

Miss Olive A. Cook
Ms. Cheryl Bornt Johnson
Mrs. Felton May
Mr. Herbert Nurse
Miss Jessie V. Stevens

MINISTER OF CHRISTIAN EDUCATION -

Clifford A. Armour, Jr.
Fred M. Bruner
Frederick C. Seyfert, Jr.

DIRECTOR OF MUSIC -

Joann C. Cohen
Thomas C. Mowbray

Genevieve R. Palmer
Evelyn D. Swensson

LIST OF BOARDS OF DIRECTORS

Our Commission has the responsibility for recommending to the Annual Conference the names of nominees for membership on the Wesley Foundation Boards of Directors. The names which have been given to us for presentation to the Conference for election are printed in the report of the Conference Nominating Committee.

Respectfully submitted,
John T. Randolph, Chairperson

REPORT OF THE BOARD OF TRUSTEES TO THE PENINSULA CONFERENCE

The 1974-75 school year has been a transitional one for Wesley College. Amid the long search for a new president and the preparations of retirement of Dr. Robert H. Parker, the College has welcomed new students and programs, and looked to the future through long-range planning at all levels.

The drop in numbers of entering freshmen and returning sophomores in September, a common situation throughout the country this year, underlined the need to budget carefully for the year in all departments and activities. However, faculty and staff continued to generate enthusiasm and interest in all aspects of each student's education.

Constant work in improving methods, presentation and content of courses or programs in order to maintain their high quality and impact, is characteristic of the Wesley faculty and staff. Students continue to find not only up-to-date courses at the College, but to find also a group of supportive people who come to know them as individuals, and who work together to help the students develop their interests, potential and abilities while at Wesley.

The faculty and staff are very much aware of the adverse conditions which now face private colleges and are taking very positive action to continue Wesley College as a viable institution of which you can all be justly proud. In this brief presentation, I will outline a few of the major activities which are being undertaken now to assure the future of Wesley College.

Working toward higher enrollment for next year, the Admissions Office sponsored area dinners for high school guidance counselors and their spouses in Hershey and Valley Forge, Pa. and Wilmington, De. during the fall, and plan one this spring for counselors in Lower Delaware. The Admissions staff, aided by members of the faculty and administration, also attended numerous college nights in high schools, college fairs in Philadelphia, Washington and Baltimore, and visited many high schools. During the Christmas vacation, quite a few faculty spent from three to six days "on the road" visiting high schools and chatting with counselors, teachers, and students. As a result of these efforts, Wesley College looks toward an upturn in freshman enrollments for the school year 1975-76.

During the fall semester, an internship program in Retail Marketing was implemented by faculty member Edward Wilchinski. This program is presently in full swing with the cooperation of many Dover area businesses. The Retail Marketing Internship, a part of the Business curriculum, is designed for the student who wishes to enter the distributive areas of the business world after completion of his or her Associate in Arts degree, and who wishes to reinforce

classroom instruction with on-the-job experience. Local businessmen participate not only through providing supervised work experience for the student, but by assisting with classroom or seminar presentations, and by serving as resource people for the program.

Through a grant from the U.S. Office of Education, Wesley College became one of six colleges in the United States to be approved for a three-year development program in Paralegal Studies. This new curriculum, which will be a part of the Applied Sciences Division, was developed in cooperation with members of the Kent County and Delaware State Bar Associations, and will have a number of its major subject courses taught by attorneys. To begin in September, 1975, the program offers both an Associate degree upon completion of the two-year curriculum, and a certificate upon completion of certain required courses. The option is designed to accommodate not only recent high school graduates, but people well beyond high school years who are interested in the legal field as a new or broader career, or who prefer this area in the continuing education program.

Also new, and of interest to full-time Wesley students, is the direct transfer program with the University of Delaware, now one of over 30 senior colleges with which Wesley has such an agreement. Under this program, up to 50 Wesley sophomores each year may transfer directly to all but a few programs at the University with no loss in credits. Beyond that number, students may transfer through the usual channels.

This year more than ever before, Wesley College has sought to recognize academic excellence. Under the leadership of Dr. Parker, an honors scholarship program has been initiated. Through this program, students have been awarded scholarships on the basis of scholastic potential. Scholarship was also recognized when Wesley College's Zeta Rho Chapter of Phi Theta Kappa, the national honors fraternity for two-year colleges, sponsored a Scholars' Banquet on Sunday, January 26, honoring 137 Dean's List students of the past two semesters. The Wesley Chapter, one of the national fraternity's Ten Outstanding Chapters, hosted the New England-Middle States Regional Conference in November, and will co-host the National Convention in Philadelphia in April.

The Alumni Association, with the leadership of Director Bella Ward, her staff and numerous volunteers, held an Alumni Telethon during the first two weeks of February in order to ask Alumni for pledges of financial support for the College. Many local Alumni, administrators and faculty assisted with paperwork as hordes of students manned the twenty telephones each of the eight nights. At this writing, all signs indicate that the Telethon was a success in several ways: many more pledges were received than ever before, with the possibility that the Alumni Fund goal may well be exceeded; response from most Alumni was positive, and the personal contact may have rekindled the interest in the College; and many address and phone number changes were recorded, making the files more up-to-date than ever before.

Besides the above programs, which have already yielded tangible results this year, two other groups have been doing work, the results of which will help to shape Wesley College's future. These are the Presidential Search Committee of the Board of Trustees, and the Long-Range Planning Committee.

For almost a year, the Presidential Search Committee, chaired by the Rev. Howell Wilkins, has studied resumes and interviewed candidates to succeed Dr. Parker in the presidency of Wesley College. In narrowing the list of applicants to seven, the Committee was joined in its work by an Advisory Committee of representatives from each of the College's constituencies. The final choice was made in early March, and the name of the new president has subsequently been

announced. The difficult task of selection was made easier by the mutual concern, interest and hard work of all members of the Committees.

The other group whose work will have a far-reaching impact on the future of Wesley College is the Long-Range Planning Committee. This Committee is composed of all constituencies of the campus — trustees, faculty, administration, and students. The committee works under the leadership of The Reverend Doctor J. Gordon Stapleton who is assisted by the consultant firm of Frantzreb and Pray Associates, Inc. Wesley College is indeed fortunate in that the cost for this vital program has been funded by a corporation in Delaware which attests to the worth of Wesley College through the eyes of industry. One of the major decisions already made is that Wesley College should definitely remain a part of the Peninsula Conference of The United Methodist Church. All of the necessary decisions to determine the future direction of Wesley College will be in the final phase by the time this report is officially submitted.

In affirming the desire for the College to remain a part of the Peninsula Conference, the College is further interested in forging ahead with stronger ties between the two. While the Peninsula Conference, at the present time, schedules many events using the facilities at Wesley College, more can be done to use the College in its entirety. The faculty, administration, and student body are also available to you. There must be ways that the College can serve the members of the Conference, to the benefit of The United Methodist Church and the community. It is through these joint efforts that the College will continue to merit your support, and in time merit even greater support.

Already, in order to expand the mutual education of these two bodies, the Wesley Ambassadors, members of local churches throughout the Conference, serve as liaison. The College feels that this is potentially an excellent program designed to promote interest and enthusiasm in both groups. Each of the local churches was asked to find one or two volunteers for the program. The College hopes more Conference members will become interested in joining the Ambassadors in the future. Closer ties have also been established with the Communicator, whose front page carries Conference news to every Methodist Church within the Conference. News of interesting events at the College is published regularly, and Conference members are cordially invited to participate in many of the public events and activities.

In a year that began with a drop in enrollment and a deficit budget, members of the College family seized the opportunity arising out of difficulty to work to pull the College back to its feet. This has produced a promise of an improved enrollment picture for next year. Revitalized courses or new programs have been designed to appeal to both college-age and older students — who come in increasing numbers. Finally, there is a closely-knit group of faculty and staff who are dedicated to an institution in which they firmly believe.

The school year began with the realization that the economy and small number of students would affect the College. As the year draws to a close, it becomes very obvious that everyone directly connected with Wesley is firmly committed to taking the best steps necessary to insure its continuation. Those steps may include curtailing some functions, changing some programs and expanding others. The year has seen few stones left unturned in a concerted search, at every level, for the best decisions and directions for Wesley College's future, one that is important, we feel, to many more generations of Wesley students.

Respectfully submitted,
Reynolds du Pont, Chairman
Board of Trustees
Wesley College

COMMITTEE ON THE LAY WORKER

A continuing goal for our committee is to keep alive before the local church its responsibilities when lay personnel are employed. We have and shall continue to make a yearly contact with persons in the local church responsible for hiring personnel.

Implementation began in 1975, when committee members used a questionnaire which they had designed to personally interview a sampling of pastors and Pastor-Parish Relations Chairpersons. In January, 51 churches, in all four districts, were contacted. Our findings indicate a movement towards a greater awareness and concern about job performance reviews, salary and fringe benefits. Pastor-Parish Relations Committees are assuming more responsibility in this matter.

Our goal shall be to continue to keep before the local church its responsibility in hiring lay employees by sending the approved 1974 recommendations again in 1975.

Goal 2: Using the Coordinated Mailing, to send information on how local churches can be covered by Social Security.

Goal 3: To give support to the Guidelines for Pastor-Parish Relations Committees in hiring professional Christian educators or persons in program or leadership development as designed by the Peninsula and Baltimore Conference Christian Educators.

Goal 4: To design a similar guideline for Pastor-Parish Relations Committees in hiring professionals in music vocations in the local church.

Goal 5: To bring together all certified persons throughout our conference who are eligible to become a Lay Worker and discuss this relationship with them.

Ms. Edith Goodwin, Director of Conference Relations of the Division of Lay Ministries, from Nashville, will meet with our Committee on the Lay Worker in April to review the Guidelines and interpretation of the Conference Committee on The Lay Worker and inform us of "happenings" throughout Methodism.

Jessie V. Stevens, Chairperson

COMMISSION ON ENLISTMENT FOR CHURCH OCCUPATIONS

"What are you going to do with your life?" continues as the theme for the Commission on Enlistment as it challenges youth and adults to consider a Christian vocation either within or outside the church.

The highlight of the Commission's activities was the Convocation on Christian Vocations held at Wesley College in January, 1975 and attended by over 150 high school youth. Stress was placed on our "calling" or vocation as Christians in whatever job we hold as well as offering the youth in attendance a look at five occupational possibilities within the church: parish ministry, Christian education, missions, chaplaincy, and social service.

Members of the Commission presented a program on "Choosing a Career" to junior high campers at Camp Pecometh last summer and participated in the annual Career Day at Delaware State College. Contact was made with high school guidance counselors and local church secretaries of enlistment promoting the programs of the Commission. Workshops were held on the four districts and over 200 copies of the booklet *Church Occupations and Voluntary Service* were distributed throughout the conference. Two new films and one filmstrip were purchased to augment our conference audio-visual offering on vocations.

Looking toward the future we plan to continue many of the same programs that have been started. In addition a Camp on Vocations is planned for August 1975 at

Camp Pecometh for senior highs. Also planned is a more intensive training experience for local church secretaries of enlistment with emphasis on helping them plan exciting programs on vocations at the local church level. Realizing that high school guidance counselors are an important resource, we plan to work more closely with them by letting them know of our interest and ability to provide materials and personnel in the area of church related occupations. Finally, we plan to follow up on contacts we have made with students giving them continued support and encouragement.

Respectfully submitted,
H. Sterling Green, Chairperson

BOARD OF THE MINISTRY

For the second year The Board of Ministry conducted an Orientation Session at Drayton Manor. This was an overnight affair to which the Board invited all persons who were appointed to churches for the first time in the Peninsula Annual Conference. Spouses were also invited. Only one of those invited did not come and that was because of a genuine conflict in schedule. Forty-nine persons including staff participated and the reaction from the group was, for the second time, that it was a very excellent and worthwhile experience. The Rev. Mr. Charles Barton, secretary to the Board, served as co-ordinator in planning the leadership.

The Continuing Education Committee, chaired by the Rev. Mr. Frank Lucia, has during the past year, developed guidelines for grants for Continuing Education. These guidelines are available by addressing your request to either the chairman of the Board or to Mr. Lucia. Continuing Education helped to fund an experience developed by the Council on Ministries, under the leadership of Dr. J. Gordon Stapleton, to aid ministers in understanding their leadership styles. It was held at Drayton Manor and response was enthusiastic therein.

The Rev. Mr. Kendall McCabe is the chairman of our committee on Scholarships and Grants. His committee works closely with Scholarship Committee of the annual conference so that the funds available, through the annual conference, can receive the widest distribution. Through this cooperative consulting, we believe that the funds available are effectively utilized.

Each candidate for the ministry has psychological testing and profile review under Dr. Andy Hayes of Wesley College. The Rev. Mr. George Godfrey oversees this part of the Board's work. It continues to prove of assistance in guiding candidates into the ministry.

The Rev. Mr. William Hemphill gives leadership to the area of the counseling elder. This is a program that is continually being evaluated. In some cases it has proved most effective and most helpful to the candidate. New forms have been developed this year to aid the District Superintendents in their evaluation to the Board of Ministry. The whole area of Counseling Elder and Intern Year needs further study.

In the area of recruitment, Committee Chairman Rev. Mr. John Irwin has cooperated with the Rev. Mr. Sterling Green and his committee in a Vocations Conference that was held during the Christmas Holidays.

Visits have been made to the several seminaries where candidates who are from this conference are enrolled. Responses from the candidate seem to indicate that the time and effort and expense make these visitations an important effectiveness area that the Board needs to continue.

Service to ministers, under the leadership of the Rev. Mr. Robert Whitlock, has underway a major project. This will be an area seminar on retirement to be held at

the University of Maryland Campus, College Park, next summer. We expect to have twenty persons from this conference participating in this experience. In other areas of service to ministers, we have provided specialized professional help when it has been needed and no other resources were available.

At the current time there is a study underway as to the specific needs of the Peninsula Conference in the area of recruiting ministers in the near future. It is our intention that the results of this study will be available to the leadership of the conference sometime during the next conference year.

The report of the Board of Ministry, dealing with the change of status of members of the annual conference, will be found in the section containing the disciplinary questions.

Edwin C. Thomas, Jr., Chairperson
Board of the Ministry

BOARD OF CHURCH AND SOCIETY

The preface and preamble to the social principles of the United Methodist Church bespeak a long history of concern for social justice based on a firm theological foundation. It is from this historical and theological perspective that your Board of Church and Society has tried to bring the life and teachings of Jesus to bear on the problems, personal and social, of our times. We have tried to remember that the one who pointed up the importance of human life when he said, "For what will it profit a man, if he gains the whole world and forfeits his life?" (Matt. 16:26) also said, "Seek first his kingdom and his righteousness." (Matt. 6:33)

Training

Training is always important because we all need a considerable amount of factual information before we have the confidence to speak or act or lead. The Board has tried to provide training opportunities for members of the Board, ministers of the Conference, and members of the local churches. Members of the Board, one or more in each case, attended the following conferences:

Middle Atlantic Convocation On The Local Church, Buck Hill Falls, Pennsylvania

Delaware's Housing Crises, University of Delaware, Newark, Delaware
Parochiaid, Maryland State Teachers Association Offices, Baltimore, Maryland
Evangelism In Black United Methodist Churches, Gammon Theological Seminary, Atlanta, Georgia.

Ministers of the Conference have been invited to attend one or more of the following workshops.

Desegregation/ Busing, Silverbrook United Methodist Church, Wilmington, Delaware

Migrant Labor, St. Paul's United Methodist Church, Odessa, Delaware, Representative Daniel Weiss was the speaker.

Symposium on Welfare, Newark United Methodist Church, Newark, Delaware and Wesley United Methodist Church, Dover, Delaware. Senator Herman M. Holloway was the speaker.

Housing, National Conference of Christians and Jews, Temple Beth Shalom, Wilmington, Delaware.

Members of the local churches have been invited to several training sessions,

especially the leadership in the work area of Church and Society, and their opportunities can be listed as follows:

Desegregation/ Busing, Aldersgate United Methodist Church, Wilmington, Delaware.

Leadership Workshops, one on each of the four districts in the Conference.

Peace and Self-Development Workshops promoted World Order Sunday observances. Four workshops were conducted, one on each district.

The Board plans to continue this emphasis.

Issues

The issues to which the Board of Church and Society is to give its attention are manifold. We must not only keep informed on the issues but provide resources and offer guidance to districts and local churches as they attempt to meet the challenge to provide a Christian witness in their community and state. The Board has attempted to do these things by providing workshops, sending out mailings, formulating resolutions, giving testimony at hearings, supporting the work of various organizations and many other things.

The issues to which we have given some specific attention in 1974 are abortion, amnesty, capital punishment, desegregation/ busing, equal employment, housing, hunger, migrant labor, parochial aid, peace and self development, and welfare. While this is not a comprehensive list, it does indicate the broad concern of the Board.

Organizations

There are several organizations to which the Board turns for resources and guidance and to which we would like to direct the leadership of the districts and churches. You will find help here for many of the issues to which you may want to direct your attention and the kind of expertise which will make your effort more effective.

The organizations are:

*** Citizens Housing Alliance of Delaware, Inc. (CHAD)**
2200 Market Street
Wilmington, Delaware 19802
Richard C. Stazesky, Executive Director
302-656-2660

*** Delaware Equal Education Process Committee (DEEP)**
69 East Main St.
Newark, Delaware
F. David Weber, Chairperson
302-368-8774

Delaware League for Planned Parenthood, Inc.
825 Washington Street
Wilmington, Delaware 19801
Gerald G. Robbins, Executive Director
302-655-7293

Delmarva Ecumenical Agency (DEA)
1626 North Union Street
Wilmington, Delaware 19806
302-655-6151
1401 Camden Avenue
Salisbury, Maryland 21801
301-749-7631
Blue Hen Mall
Dover, Delaware 19901
302-678-2000
Donald Leiter, Executive Director

Methodist Action Program (MAP)
407 West Ninth Street
Wilmington, Delaware 19801
James M. Young, Executive Director
302-654-3101

*** Pacem in Terris**
1106 N. Adams Street
Wilmington, Delaware 19801
Charles Zoeller, Executive Director
302-656-2721

*** Project Equality**
1626 North Union Street
Wilmington, Delaware 19806
Judy W. Briggs, Executive Director
302-656-3356

*** Public Assistance Taskforce (PAT)**
407 West Ninth Street
Wilmington, Delaware 19801
James M. Young, Chairperson
302-654-3101

*** Public Education and Religious Liberty (PEARL)**
Suite 101, 1820 Fenton Street
Silver Spring, Maryland 20910
Edd Doerr, Executive Director
301-589-3707

The Board gives financial support to those organizations with an asterisk before their name and has a working relationship with all of them so that we feel comfortable in recommending them to you.

Appreciation

It is a pleasure to be the chairperson of this Board because there are so many people with interest, concern, and motivation. I want to compliment each officer

and member of the Board for their work in the year that is past and say I look forward to working with you toward the accomplishing of our goals for 1975.

Please turn to our goals for 1976 which are printed in the report of the Council on Ministries.

Respectfully submitted,
C. Edwin Lasbury, Chairperson

COMMISSION ON RELIGION AND RACE

The Commission on Religion and Race has spent this past year diligently pursuing the task assigned to the Commission. These tasks were to: (1) Conduct a study and evaluation of 10 years of merger of the Delaware and Peninsula Conference. (2) To conduct workshops on Racism.

In order to accomplish these goals the Commission on Religion and Race secured the assistance and services of the office of research and survey of the National Division of Global Ministries. The objectives for the study were presented to and approved by the Conference Council on Ministries. The objectives are as follows: (1) To discover and evaluate the benefits and disadvantages of merger as viewed by ministers, lay persons (including youth) of both races. (2) To identify major areas of strength and weakness in the present merged conference and to catalogue suggestions for needed changes. (3) Through maximum participation in the study, to help the conference to experience a sense of accomplishment in the achievements so far and a sense of hope for the future. (4) To assist the Commission on Religion and Race to formulate recommendations and proposals for future actions.

This study is still underway at the time of this report; the results and any recommendations will be presented at the Annual Conference.

The Commission will hold its first consultation on Racism in April. Leadership for the Consultation will be provided by the National Staff of the General Commission on Religion and Race. Conference participants at this first Consultation will be members of the Council on Ministries, Cabinet, Conference staff, and the Conference Commission on Religion and Race. The rationale for starting at this level is that we are attempting to develop the Conference leadership that will then be able to provide the leadership at the District and Local Church level.

Respectfully submitted,
S. Lowan Pitts, Chairperson

SECTION IV

COMMISSION ON ECUMENICAL AND INTERRELIGIOUS CONCERNS

"United in Christ" is not just an expression but should be a description of the spirit that is reflected in our actions as Christians. The Commission strives to share ways and means which will enable local churches and our Conference to make real the concept of "United in Christ".

The Commission

During the year of 1974 the Commission met quarterly to focus on opportunities for Ecumenical endeavors. From those meetings grew the plans to activate Local

Churches Task Force on Ecumenical Concerns, encourage the churches to become involved where inter-denominational parish structures were feasible, share opportunities where ecumenical programs on a local level were possible, and give added strength to the Delmarva Ecumenical Agency and its Task Forces.

Leadership training for local persons was carried out in cooperation with the Council on Ministries District Workshops. This enables persons from every district to receive valuable information and motivation. Means of further communicating with local ministers and leaders were established through the channels of the Conference Business Office and the "Communicator".

Expressions of ecumenical endeavor have been developing within the Conference through various Boards, Commissions and Agencies working with representatives of other denominations to broaden and deepen their plans reflected by the "United in Christ" concept. Missions, Homes and Hospitals, Education, Church and Society, United Campus Ministry, United Methodist Women and others are to be commended on their ecumenical programs.

Support of the D.E.A. Task Forces by local churches was determined to be a major goal of the commission for 1975. Plans were made to develop material on each of the Task Forces and to spotlight one each month in 1975. In this way our local churches will have specific information on "why and how" to channel money, efforts by individuals, and other resources to specific ministries in which they wish to participate.

Permission has been received for local churches to direct money to specific D.E.A. Task Forces through the Conference Business Office using line "Other Benevolences" on the monthly remittance form and specifying the D.E.A. Task Force to be supported. These contributions are over and above the apportionments and are considered other benevolences.

A major role of the Commission is to work with the Delmarva Ecumenical Agency. The Peninsula Conference is one of 15 member Judicatories in D.E.A. Members of the Commission serve on the Executive Committee and the Administrative Board while other Boards and Commissions relate to the Task Forces which the Conference has agreed to support. The following from D.E.A. is therefore included with this report.

The Delmarva Ecumenical Agency

The Delmarva Ecumenical Agency (DEA) is the coordinated witness of thirteen Protestant denominations, the Catholic Church, and Church Women United serving Delaware and Eastern Shore Maryland. This ecumenical presence provides the Delmarva Peninsula with a broad base Church contact and resource, opportunities for coordinated community ministries, and a prophetic voice within the congregations and communities. Program planning is carried out through task forces with representation from religious groups, private organizations and public agencies that provide resources (dollars, programs, personnel, and facilities) for the implementation of a specific ministry.

THE DEA RURAL MINISTRIES COALITION is the task force serving the rural residents in poverty, with special emphasis on the migrant and seasonal farm worker. Relationships with local community organizations makes it possible to provide services at the grass roots.

Thousands (5,400 in 1974; 6,500 in 1975) of farm workers (Chicano, Puerto Rican, Black) receive direct personal services of professional health care (physical exams, dental, internal, eye, medication), or personal counseling (family, financial, legal, employment, health, etc.), of spiritual nurture (worship,

education, counseling, fellowship activities), or general assistance (transportation, information, referrals), and beginning in 1975 a manpower training program to up-grade the employable skills of farm workers. Indirect services to all the migrant and seasonal farmworkers are the involvements with state officials in rewriting regulations regarding living and working conditions, with legislators in interpreting needs relative to bills before them, and consciousness raising within congregations and communities through public speaking engagements.

A full time year-round program and staff, directed by Ms. Patricia Groff, is making it possible to expand our ministries to rural residents. Three VISTA volunteers doubled the full time staff in 1974 which will be more than doubled again in 1975 with the addition of manpower training staff and the expansion of the Catholic staff.

THE DEA RESOURCES CENTER provides not only educational materials but also a coordinating relationship between the various denominational staff and leadership responsible for congregational development. Mrs. Helen Walker, Director, conducts congregational workshops in addition to coordinating the services (AV's, resource-full newsletter, simulation games, books, cassettes, ecumenical workshops and referrals) available to congregations and groups in educational settings and learning events.

THE DEA LEISURE MINISTRIES provides opportunities of relationships for coordination and implementation of programs to serve the growing population (permanent, vacation, weekend) along the ocean beaches, yacht basins, trailer communities, and woodland parks. This expanded vision of leisure ministries will be initiated in 1975 and implemented in 1976.

The 1974 ministries at Rehoboth Beach, Delaware, and Ocean City, Maryland, touched the lives of nearly 10,000 youth. Coffee houses at both locations provided youth with opportunities of conversation, fellowship, entertainment, and relaxation in a loving-accepting atmosphere. Counseling and Bible study experiences were available through the leadership of seminarians.

In Ocean City, a twenty-four hour hot line was used by over 700 youth in moments of crisis due to sexual adventure, drug trips, and alcohol overhangs. Two law students on the staff provided assistance to over 100 youth who became involved in experiences with legal implications. One hundred forty youth found opportunities to reorient their lives by living in the fellowship of Diakonia House for a period of 1-3 days.

THE DEA SOCIAL AWARENESS AND ACTION (SAA) task force is established to identify issues, recommend relationships, and suggest strategies for social change, legislative action and congregational involvements to make life more livable for the "least of these my brothers".

The concept of the SAA is to provide an ecumenical umbrella for major social issues which demand a response from the Church. As issues become relevant for a response the SAA will be the communications and resources linkage to relate the community citizens group(s) and religious organizations for the implementation of a social change strategy and/ or project to meet the need.

The current issues include: WELFARE, especially increased grants to families with dependent children (AFDC), and the recommended relationships with the Public Assistance Taskforce (PAT) for Delaware, and Kids in Need (KIN) for Maryland. RACIAL JUSTICE, especially desegregation of schools in New Castle County with recommended relationships to the Delaware Equal Education Process (DEEP) committee and the School Decision Committee. HOUSING concerns are in relationship with the Citizens Housing Alliance of Delaware (CHAD). CRIMINAL JUSTICE concerns has prompted the establishment of the

Smyrna Bus Special which transports family and friends to visit the inmates of the Delaware Correctional Center located 35 miles south of Wilmington in Smyrna, Delaware.

PACEM IN TERRIS is the DEA's valuable resource for congregations and communities to become informed and involved in GLOBAL JUSTICE issues of world hunger and military involvements. World hunger interpretative meetings, information materials and experiential events are available from the director, Mr. Charles Zoeller. CROP hunger walks and fasts in the Delmarva communities are encouraged as a response by members of congregations.

THE DEA URBAN MINISTRIES are primarily in research and planning stages. The Wilmington United Neighbors received support and funding from Lutherans (LCA) and Catholics. The neighborhood organization phases are well underway with numerous immediate and long range needs and issues being identified and followed-up with appropriate forms of action. Mr. Dale Lewis, parish associate, Lutheran Church of the Good Shepherd, has been assigned to work with the DEA one day per week in research and development of a metropolitan ministry of support to local neighborhood ecumenical groupings of congregations. The DEA executive director continues to meet and plan with urban ecumenical groups in metropolitan Wilmington, Newark, Dover, and Salisbury.

The DEA COMMUNICATIONS task force is being reorganized to develop an effective design to inform the public and congregations of the ministry of the churches through DEA. Regular news releases, radio and television programing, bulletin inserts, special interpretation programs, and speakers for church meetings are among the plans to be developed and implemented in 1975.

THE ADMINISTRATIVE FUNCTIONS of DEA are carried out by the Executive Director, the Rev. Mr. Donald E. Leiter, through offices in Wilmington, Dover, and Salisbury. These functions include: a) developing ecumenical ministries through taskforces; b) coordinate communication and funding the ministries; c) facilitate relationships between member denominations; d) facilitate ecumenical relations in local neighborhoods; and e) provide liaison with ecumenical organizations beyond the Peninsula.

The Delmarva Ecumenical Agency is the visible organization that brings the various denominations into a relationship for the development and implementation of our united ministry in the name of Jesus, the Christ.

Respectfully submitted,
Donzel C. Wildey, Chairperson
Donald E. Leiter, DEA Ex. Director

REPORT OF THE BOARD OF HEALTH AND WELFARE MINISTRIES

The Board of Health and Welfare Ministries exists "to assist the church and its people to become involved in direct service to persons in need, through health and welfare ministries, both institutional and non-institutional."

Traditionally, Health and Welfare Ministries has been concerned with the sick, the homeless, and the aging. Today these concerns have broadened to include health care, a wide range of services to children and youth with special needs, and a much broader ministry with the elderly.

Prior to restructure by the Joint Commissions in 1968, in each church there was a Hospital and Homes Steward, whose principal function was to be a liaison or contact person between the Local Church and the homes. Today each church or charge is to have elected a Health and Welfare Representative whose role and

function are far greater than what was true of the steward. This being true, it is incumbent upon this board to provide the necessary education and skills for the representative to do his job. In addition to relating to the local representatives, it is still this board's responsibility to relate to and cooperate with the homes within its jurisdiction. In order to meet the demands of a broadened role and the addition of particular functions, this board is still in the process of becoming better educated in the field of health and welfare and is involved in the process or reorganization to serve the church better. By this we shall endeavor to strengthen our commitment to Health and Welfare Ministries.

Goals - 1974

The Board of Health and Welfare Ministries set out to accomplish the following goals in the year 1974:

1. To cooperate with the Conference Council on Ministries in providing leadership workshops in each district. Through this medium we are able to train newly-elected local Health and Welfare Representatives and provide advance training for others.

2. To place on the back cover of the Annual Conference Journal a ready reference on admission procedures to the Seaford Manor House and the Country House in Wilmington. This project has been completed and the material presently appears in the 1974 Journal. This is something that our board will continue so that it will be readily available to pastors and the other church leaders who possess and use the journals throughout the year.

3. To consider the needs of ethnic minorities within our conference. This urgent concern will be assigned to the new standing committee on Ministries to Ethnic Minorities which has bi-racial representation. It is hoped that out of this committee there will come ways to meet the needs of those within our conference who either cannot or do not wish to enter our present homes.

4. To consider the diversity of representation on the Board of Trustees of the Peninsula Homes and Hospitals, Inc. For the first time our board has actually had the opportunity to suggest prospective trustees and to react to the nominees proposed by the Board of Trustees. There exists now a very cooperative relationship between board and agency. The attempt of this goal is to find persons throughout our conference from each district who can and will serve on the board so as to provide balanced representation.

5. To update the mailing list of local Health and Welfare Representatives. This work has been completed and will be helpful to the district directors and will make possible direct mailings from our board.

6. To appoint district directors to each district. This has been accomplished and the directors are:

Dover - Rev. John W. VanTine, Cheswold, De.

Easton - Rev. James W. Riley, Ridgely, Md.

Salisbury - Rev. Edward C. Goodley, Mardela Springs, Md.

Wilmington - Rev. Paul Hilton, Wilmington, De.

7. The establishment of four standing committees:

Committee on Ministries to the Aging

Committee on Ministries to Children and Youth

Committee on Local Church Ministries

Committee on Ministries to Ethnic Minorities

It was felt that these four general areas would cover the work of the board, except for occasional times when a special task force would be necessary. They are designed to meet on a regular basis and are to become effective, working committees. In 1975, these committees will be activated.

Plans for the Years Ahead

1. A continuation of educational enterprises such as the annual leadership workshops.

2. Hold a Convocation on Aging in the fall of 1975. This will be the first of what we hope will be an annual event emphasizing certain concerns in the area of health and welfare. In 1976 another Convocation on Aging will be held. After that certain other subjects or areas of concern will be the focus of the annual convocation. Through these convocations we hope to provide training, skills, information, inspiration, and leadership for our Conference and also, outside agencies.

3. District seminars will be held starting in the Spring of 1976. The plan now is to take persons who are specially equipped to provide leadership on the district. These seminars may even take the form of a mini-convocation, stressing whatever concern the annual convocation emphasizes, or some off-shoot. This training enterprise is seen as a means to get information and expertise into the local churches.

4. District Directors to provide program based on needs within a specific district. This may take the form of informal rap sessions between District Directors and local Health and Welfare Representatives.

The Foundation of Our Labors

Allow me to close this report with a statement or explanation on the major principles by which our board is guided. They were originally stated in brief form in the 1974 Journal. At this juncture we can report on our progress.

Presently our board, because of past inactivity and last year a large turnover of membership, is having to reorganize itself, to educate itself as it can, and right now to consider the very broad aspects of the field of Health and Welfare Ministries which has changed from the understanding of years ago where our board primarily was concerned with homes for children and the aging. Now we have a much broader field, including health care, the welfare of our people, even including employment practices, the development of new ministries within churches and the conference and by providing leadership to our conference through highly prestigious conferences on health and welfare or some vital aspect of the field. Thus, the goals for 1975 are many and quite general, but this is not to say that they are not important or real, or in some way reachable. What they are doing for now is helping us focus on the broader considerations so that we are not putting a fire out here and then there.

A. Strengthening our ministries through the agencies

1. Improving the agency-church relationships: The Discipline calls on the annual conference board to seek to strengthen the ties between related hospitals and homes and the church. In order to improve the relationship, we must understand what the relationship is, how we define it, how we tie in together as we minister within the conference. This has been under some investigation, as the chairman of the Board of Health and Welfare Ministries has met several times with the president of the Board of Trustees. This is a concern that will be handled through one of our recently established standing committees on ministries to the aging. We do want to go on record in support of our fine homes and the excellent care that the residents receive. Indeed our homes have become a model in many ways. So we have a right to be proud. But there is also the need to continually scrutinize a program and our relationships. Now that our conference board is becoming a stronger figure within the Conference, we must know how to relate to our homes and agencies.

2. Lifting the level of leadership: Since our nation and communities need good direction in the broad areas of health and welfare, and since we as a board are called upon to minister well in the name of Christ, we must become more acquainted and better educated in the field of health and welfare. There is no doubt in our minds but that if our conference board is to offer leadership to the Conference, we ourselves must be trained to do so. There are very few experts who sit on our board, and we do not offer advice. What we try to do is to concern ourselves with the needs and also the actual programs that have been created within our Conference, and from looking at them to determine the best directions for our people. We need training for our board members, for our district directors, for our administrators, and members of the Board of Trustees. There must be insight on the part of all of us if we are to provide constructive and outstanding leadership. Some time in the future it is hoped that there will be training enterprises for all of us who are working daily and monthly in the field.

3. Beginning new ministries as needed: We are aware that the Board of Trustees of the Peninsula Homes and Hospitals is active in the Church Home Foundation in Wilmington and the new Cokesbury Village project that is to serve as a retirement facility in the New Castle County area. We are hoping that other studies will be made of our conference so that we can provide homes, if necessary, or some kind of caring institution, to meet the needs in other parts of our Conference besides the Wilmington District. It might interest you to know that the January workshop was attended by several people who mentioned having a home in their areas, namely Salisbury and Easton. So these are concerns of ours. We are also looking at the problems of children and youth today, and what we can do to meet their needs. The chairman of our board has met with local community leadership in the Dover area concerned with children who are classified as non-delinquents, who because of pressures in the home, run away or become incorrigible. There are presently very few homes where children such as this may be placed, and often such non-delinquent children are placed in homes for juvenile delinquents where there are more hardened individuals who have willingly and intentionally practiced some forms of crime.

Also when we consider new ministries, we are concerned that we do something for the ethnic minority groups within our Conference. Two proposals have come to mind; namely, the satellite type of ministry, where a retirement or nursing facility is connected to a church, using the church's available facilities, or to look into the needs of a nursing home for black communities, as opposed to a larger retirement home. Whatever the case, we are concerned and do feel that these are new ministries that need to be explored.

B. Strengthening our Commitment to Health and Welfare Ministries

1. Establishing educational programs within the Conference on Health and Welfare Ministries: This is basic to a productive program, and it will serve to develop and inform the constituency, believing that the Gospel includes all the needs of the people of God, physical, as well as spiritual. It is our mission to find ways to directly serve the people of our Conference.

2. Encouraging support of our agencies: We will continue to announce our support for our agencies and to undergird their work through financial gifts either through our budget or from special offerings. We will also endeavor to provide more information on our homes and to interpret the work of our homes to the people of our conference.

3. Developing a unified program of health and welfare within the Annual Conference: The Council on Ministries is in effect the vehicle for accomplishing this goal. Our board feels that it is vital that we work together and that what we do, we

do cooperatively across multi-lateral lines of communication. Even now most of our materials for distribution to the local churches go through our Council office and our work is done by the Support Services Department. There is reason to believe that the Council on Ministries at times will suggest ideas for a program in the area of health and welfare, or that the Council will provide some direction as we try to work together.

4. Strengthening local church leadership of Health and Welfare Ministries through training enterprises and seminars: The strength of our conference program will depend largely on the board itself as we see our role as that of inspiring educating and leading the church to more effective avenues of ministry. We hope to give counsel to local pastors and churches in dealing with the broader aspects of health and welfare services to children, youth, and adults. Eventually, we hope to provide seminars for pastors in specific areas. For example, in dealing with ministry to the aging, perhaps a program providing information on housing, Medicare, Medicaid, and the like, or workshops for district directors and local church representatives, doing this annually. In a much larger vein, we are hoping to provide an Annual Conference-wide Convocation on some related subject as aging and retirement, medicine and theology, or the problems of housing.

This then is a progress report of where we are in our work in the area of health and welfare.

Respectfully submitted,
Robert W. Starrett
Chairperson

Addendum

The Board makes the following recommendations:

WHEREAS, it has been found that in the majority of churches the local Health and Welfare Representative is not a member of the Council on Ministries and,

WHEREAS, this situation impedes progress in the area of Health and Welfare Ministries on local, district, and conference levels and,

WHEREAS, the Discipline, paragraph 155, provides for the election of the Health and Welfare Representative by the charge conference to the Council on Ministries,

NOW THEREFORE BE IT RESOLVED that the Peninsula Annual Conference give official recognition to the office of the Health and Welfare Representative by instructing each charge conference to elect such person to the Council on Ministries, along with its basic membership.

Board of Trustees Class of 1975

Bailey, Richard D.
Blundon, A. Jason
Dent, Alfred duPont
duPont, Ernest Jr.
duPont, Pierre S.
Elliott, David H.
Foster, Clifford T.
Heisler, Willard F.
Pearson, Gerald

PENINSULA UNITED METHODIST HOMES AND HOSPITALS, INC.

A PROMISE TO KEEP. The Charter of this Corporation clearly defines our areas of concern and services. They are broad and inclusive, they allow for expansion and extension of a Christ-centered healing and helping ministry to the elderly. They urge and encourage the Trustees to seek means to serve all segments of society. They set no limitations other than our financial capability. They set no barriers of race, religion, ethnic origin or nationality.

The concept upon which the Charter and By-Laws were written is rooted in Faith and Christian Tradition. Faith that all services rendered in the name of Jesus Christ, would be made possible. The Belief that the Christian Tradition means that God's Love flows through the organized church into the community. We are glad our homes are a part of the strong Methodist Tradition. We give thanks to this Annual Conference for assisting us to be God's Agent in providing for the needs of thousands over the past 15 years with food, shelter, clothing, love, respect, custodial and nursing care.

A COMMITMENT TO KEEP. Realizing that we could never meet the needs of all elderly in our homes, we have for the past three years extended our outreach into the community. Several thousand elderly have been touched by the Helping Hand of Sussex County Home Services, based at the Manor House. Originally these services consisted of nursing and companionship — they were broadened to cover transportation and food service. Nutrition centers have been opened in Methodist Churches and Senior Centers to provide one hot meal a day for the elderly and the handicapped, but more than food is dispensed at these centers. A full measure of nutritious food and fellowship combine to make tomorrow something to look forward to rather than dread.

These outreach programs have changed lives — they have helped to make five days a week "A Time for Living," yet these programs, regardless of their value, have a way of going out of existence, unless the community decides to help fund their operation. We believe there is no justification for such action. These programs are directed toward the poor and handicapped, who have no defense except that which we can build and support. We will vigorously oppose the diverting of funds to less needed programs. To suddenly reduce by 50% the funding for human services no one else is capable of (or even wants to give), is not in accordance with our concept of Christian Love for those in need.

Two years ago, we joined with the Episcopalians and Presbyterians in an Ecumenical venture to provide a low cost (through rent subsidy) housing project for the elderly. In July of this year, residents will begin to occupy a high-rise building at 1010 Broom Street, Wilmington. This Home will provide custodial care for 263 elderly persons, with low and moderate incomes. Since this Home was built and mortgaged with state and federal funds, it was necessary to provide additional construction money for program areas necessary to serve the elderly, which we feel are important, but the federal government does not recognize. We therefore, became a guarantor along with members of the Episcopalian and Presbyterian communities for the additional funds.

A Capital Funds Campaign was undertaken to not only secure the needed funds for the completion of Ingleside Church Home, but also to retire our indebtedness on the George Pigueron Health Center and a 20 room addition to the Episcopal Nursing Home. This is a three year campaign and to date about 1/3 of the needed funds have been raised. The economic conditions have also effected this undertaking. It should be clearly understood that the commitment made by our

Board of Trustees was a brick and mortar commitment and ends with the completion of construction and the raising of capital funds for added cost of the building.

One third of the membership of the Board of Trustees are Methodist and represent our Methodist Theology of Service to the elderly. Methodists serve on every committee including Admissions.

There is a very fine 20-minute audio-visual presentation available for showing to church and civic boards which documents the need and concept behind this ecumenical venture. Information may be obtained through our Department of Development and Promotion.

AN IDEAL TO KEEP. For the past 18 months, we have been developing plans for a new retirement community near Wilmington, on 52 acres of beautiful countryside. Cokesbury Village is near to becoming a reality and hopefully by the printing of this report, all approvals will have been received.

This Community will serve many life styles. It will offer maximum freedom, and at the same time, afford maximum security and life care. Housing up to 475 persons in 310 living units varying from complete independence in cottages, two and one bedroom apartments to single rooms, the residents will enjoy the view of 52 beautifully landscaped acres. One hundred cottages will provide from 1300 to 1400 sq. ft. of living space comprised of two bedrooms, two baths, kitchen, living room and dining area. Walk-in and built-in closet spaces and fully equipped kitchens will make for gracious comfort. All cottages will be built around a center court to provide for a community spirit.

The Core Building will provide for 210 apartments and single rooms, health center with 50 beds expandable to 100, dining and food service, chapel, craft rooms and other public areas. Built on the natural slopes of the property, it will become the focal point of the community.

A Benevolence Program will be built into the program to continue our commitment to total care, total concern and a policy of racial inclusiveness.

A TRUST TO KEEP. Never has a Resident, due to financial difficulty, illness, or any other reason, been removed from our homes. Regardless of any difficulties we might have, the Trust Agreement that exists from time of entry of the Resident to their demise, between the Resident and the home, must be honored. Many of our Residents have suffered severe illness for long periods of time — many have outlived their life savings, but our care for them cannot change.

In 1965, the Annual Conference approved the use of a Mother's Day Offering to help support our Scholarship Program. It was viewed then, as it still is, as a manner in which all Methodists could share in Christ's Helping and Healing Ministry to the elderly. This is very important involvement between the churches of the Annual Conference and our homes has a disappointing aspect for the year 1974 in that only 50% of our Methodist Churches remitted a Mother's Day Offering. We pray that the trust we must keep with our Residents might become a shared trust with all Methodists.

A FAITH TO KEEP. This has been a very difficult year. Multiply the individual's experience with the inflationary spiral over the past 18 months by 500 and you get some feeling for what the homes experienced. This coupled with the loss of market values and income, has made it extremely difficult to maintain and expand programs of service. Extreme control measures have been helpful, but the threat of continued inflation, wage demands, etc., is still with us. Our faith is strong and can be strengthened by your prayers and concern for a Christ-centered ministry. Shakespeare said, "It is one of the most beautiful compensations of life that no man can sincerely help another without helping himself." With over 65,000 elderly in our Conference Area today and with the knowledge that it will increase

10M in five years, it would seem relevant to consider these words, "Whatsoever you would that men should do unto you, even so do you also unto them."

Gratefully, we acknowledge the financial assistance of the Annual Conference toward our Scholarship Program. Through our Department of Development and Promotion, we are equipped to put on a program or just supply a speaker, to bring about a better understanding of the aging problems or to share in detail the operations of your Methodist Homes.

We do have a promise, a commitment, an idea, a trust and a faith to keep. We take this opportunity to not only report that we are aware of them, but to tell you that we are and will faithfully execute them.

Seaford Cottage Construction

On March 4th, ground was broken for the construction of a free standing cottage on the Manor House property. One problem we have encountered at both our Homes is that of space requirements of persons, both single and married couples. Many persons object to reducing their life style to that of living in one single room which even though it is large enough to live in, does not allow them to bring with them many of those things which are important and contribute to what they consider a good life.

These cottages, while modest in design, are more than double the largest normal living space found in the Manor House. Containing a large living room with fireplace, a bedroom with ample closet space and large bath and a complete kitchen, a person or couple does have a sense of freedom and privacy not available in the Main Building. At the same time, they have available to them all the protective medical services, food services, and programs shared by those living in the Main Building.

The cottage being built sold for \$30,000.00 and any future cottages, up to a maximum of 22, will be built on a Sold Basis — construction will not begin until a Contractual Agreement is in effect and money paid or obligated by the Resident. Each Resident in a cottage will, of course, also pay a Monthly Charge sufficient to cover all utilities, maintenance and services.

Cokesbury

Since the printing of the Pre-Conference Report, all necessary approvals have been received. We have complied with the Methodist Discipline in securing approvals from the National Division of Health and Welfare Ministries, the Conference Board of Health and Welfare Ministries, the Conference Council of Finance and the Conference Council on Ministries as approved by Resolution of the 1973 Annual Conference. Design and specifications are now being finalized so that site work may begin in July and actual construction in September. Financial arrangements for the project are also going ahead as planned.

We have prepared a Fact Sheet that we believe will be helpful in giving you a full understanding of what we are doing, its cost, the fees projected and other pertinent data. This Fact Sheet is before you and I would like to review it with you at this time.

New Living-Unit Endowment Fee

Recently our Board of Trustees authorized a study of Entrance Fees for the Country House and the Manor House. The study revealed an inconsistency between the capital needs for repairs, replacement and retirement of capital cost, and

the amount we were then charging. Calculating these costs, using the original cost of buildings and equipment, we found that we must add at least a thousand dollars for capital needs alone. Considering our commitment to care for those who would need some financial assistance for Entrance Fees, it was judged that an amount should also be added for a new benevolence or financial aid. Even though all new contracts contain a clause permitting escalation of the Monthly Fee, we have found that in times of inflation such as we have been experiencing for the past two years we were receiving less from Residents than the actual cost-of-care. In order to provide some cushion during inflationary periods and cover the cost of room renovations for new residents, a sum of \$1,500.00 was added as a component part of the total Living-Unit Endowment Fee. The new fee is now \$12,000.00 for an individual and \$18,000.00 for a couple. The Fee, broken down, means that \$8,500.00 for capital costs, \$2,000.00 for Scholarship or Financial Aid and \$1,500.00 for operations, meets the present financial requirements to care for new Residents in our Homes. I think you can readily see that it will not be possible for us to provide financial assistance for those who do not have the required Entrance Fee on a ratio of one in six, or more, depending on the degree of aid needed. We believe this to be a step in the right direction.

William Hemphill, Jr., President
Board of Trustees

J. Wallace Watson, Executive Director

REPORT OF THE BOARD OF CHILD CARE

Five years ago Board of Child Care was among the first of all Methodist agencies for children and youth to be fully certified by the Certification Council, National Board of Health and Welfare Ministries. During the fall of 1974 we became the first to complete a re-certification study, and to be re-certified by that council.

Among the many parts of the re-certification study are relationships with Baltimore and Peninsula Conferences, described as "excellent"; the spirit of services offered, described as "warm and understanding"; the role of Woman's Auxiliary, described as "expanding, significant and helpful"; or feelings of staff, which are that "they are part of an important Christian, growing program of services to children, youth and families." Reviewing program developments, the Council team noted:

- 1) Campus Council, a bi-monthly meeting in which youth are involved in decision making.
- 2) Cottage meetings with children's caseworkers and child care staff.
- 3) Development of different forms of worship on grounds.
- 4) Continuation of On-Grounds School
- 5) Active recreation program.
- 6) Use of student volunteers from local colleges to tutor and visit.
- 7) Recruitment of visiting homes for children who lack a family member with whom they can visit.
- 8) Part-time employment children secure in the neighborhood.
- 9) The MERRYMOBILE, a traveling library which arrives each Wednesday afternoon.

On a trip sponsored by Woman's Auxiliary boys and girls camped in Ohio or upstate New York. As they wrote in OUR BOYS AND GIRLS, "We child care campers went canoeing, swimming, nature walking, and enjoyed feeding cheese to the raccoons that visited our cabins. We were excited when a deer ran alongside the road, stared at us in the face and darted back in the brush! It's a great experience to be among the wild animals."

Adoption services are available to any parent, single or married, and pastors are reminded that they may feel free to refer individuals for such service. Cooperative efforts are made with other social agencies to find adoptive homes for children needing homes: such as the school-age child or the child with handicap.

Swartzell Assembled Families, now in its sixth year, has provided a home to 49 children. Currently, 31 children are in care in seven homes. Ranging in age from one to seventeen years, they are making good progress. Three will soon be eighteen.

Last summer, with the help of a grant from the Kendall Foundation, a fourth home was purchased. It is now fully staffed, and home for three foster children, one of whom is a six-year-old deaf mute.

"The Child Care System — Fostering Relations Between Partners in Care" was the topic of a workshop co-sponsored with National Association of Social Workers in November. Over two hundred social workers, educators, foster parents and juvenile counselors attended.

Old Time Methodist Day, a first (or was it a continuation of Strawbridge days) was held October 5th. Sponsored by the Woman's Auxiliary, many friendly smiles were seen as guests rode the horses, played softball, broom polo, tug-a-war, and other games. October 4, 1975, will be the second Old Time Methodist Day. All are invited.

Appreciation is expressed to all who have participated in the 1974 Christmas Offering. We have exceeded our goal of \$160,000.

The Development Office has embarked upon a long-range deferred giving program to provide a continual input of funds for support of our work. At this time over 1,000 individuals, who have shown an interest in the child care programs of the Board of Child Care, are receiving our Wills and Bequests literature. This literature is being sent out four times a year, and our list of interested individuals is continually growing.

The Capital Fund Campaign is progressing, though slowly. At the present time we have raised \$133,000 in gifts and pledges. The campaign continues under William L. Lucas's direction.

Charles F. Kirley, President

Claude F. Libis, Executive Director

BOARD OF MISSIONS

The Board of Missions seeks to set a form of references for its work in the second half of the 1970's. Our global responsibilities, as well as the missional concerns of our conference and local congregations, causes us to reflect upon our interrelatedness, interdependence, and our Christian responsibility.

Interrelatedness

"By reason of their creation by God all humans find themselves united with all other humans and the rest of creation in a universe that was not a part of their making. That fact alone is the basis of global concern. If all the inhabitants of the world (3.6 billion of them) totaled 100, then 84 would find themselves in varying degrees in the midst of poverty, disease, economic and political oppression and desperation. The other 16 would be living a moderately satisfied life. Six of that 16 would inhabit the U.S.; they would use one third of the world's energy and resources, a fact that U.S. Christians cannot ignore, if we believe in the human family with God as our creator."

Interdependence

"Today's world, with its complexity and rapid communications system, draws nations and persons ever closer to each other.

"What happens in one part of our world affects many other parts. For example, the Middle East conflict, complicated enough in and of itself, has wide-spread implications when the Arab nations elected to use their resource of crude oil to bring advantage to themselves in the conflict. As a result many nations suffered fuel shortages, interrupted domestic travel, increased prices, closed businesses and lowered food production. International money markets were disturbed, the price of gold increased, the profits of oil companies went up, the production and sale of automobiles was affected, the unemployment rate increased, and a demand was created for cost-of-living clauses in labor contracts. England was brought to the brink of financial disaster, and international air travel and pleasure cruises were reduced. These crises made many people more ecologically aware, created increased markets for oil from places other than the Middle East and had an impact on U.S. relations with China and Russia. Each of these results has still other long-reaching implications that leave virtually no nation or people untouched by a conflict in the Middle East.

"The world is faced with many common issues that draw us closer together: monetary policies, health care, farm labor, consumerism, poverty, ecology, freedom of the press, tax and prison reforms, amnesty, civil rights, national defense, war. The list is almost limitless."

Christian Responsibility

"Christians have a special responsibility to recognize the interdependent nature of the world and the world's people. The answers to today's monumental global issues cannot be discovered apart from an understanding of God's purpose. Christians should lead the way in reaching out with understanding to persons of all nations, not judging others by their own expectations but seeking to join them in a common effort under God to solve those problems that affect us all.

"A committee of the World Council of Churches summed up the role of Christians in the following way:

"... If men and women are to find the faith and courage to cooperate with God in the struggle for tomorrow's world, they need to see and feel that it is like to live in an international, multiracial, transcultural community. It is the calling of the churches to embody hope in a community, which is open to the future, promised by God."

Mission Is . . .

"Mission, which is always subject to the initiative of God, is the continuation of the history of salvation as God uses his church among the 'nations.' Proclaiming Christ takes place in many ways: Conversation, writing, teaching, preaching, healing, being present, in worship and prayer, feeding the starving, clothing the poor, relieving the oppressed.

"The task of the church as an instrument of God's salvation and as a people of different cultures and nations is to respond to God's call as God reveals the meaning of salvation today and as God summons the church to channel grace to all people who struggle for identity, dignity and meaningful vocation."

The above statements were taken from a publication entitled: "Why Global, The Local Church and World Community," written by H. Claude Young, Jr.

I

Advance Specials

The 1974-5 Advance Special Concern is India. The Board of Missions is confident that the challenge gifts for the following projects will be reached by December 1975.

The Area: India

District:	Project	Challenge Gift
Dover	Nurmonzil Psychiatric Center-Lucknow	\$ 8,050.00
Wilmington and Easton	Girls Hostel Building Methodist Mission School Chandrakal Post	6,000.00
Salisbury	Hostel Extension Sonipal, Haryana	9,100.00 (Paid in Full)

The 1976-77 Area of concern to be recommended to the 1975 Annual Conference will be Rhodesia. The Board of Missions Chairperson visited Rhodesia in August 1974 under the auspices of the Office of African Affairs, Board of Global Ministries. The Conference Board of Missions shared in the cost of the trip. Specific Rhodesia projects will be identified at the 1975 Annual Conference. Each District will have an opportunity to select a project by not later than September 1975, so that local churches might include a gift for a project in their 1976 Budget.

II

The Board divided the Parish and Community Development Committee into two sub-committees:

Urban Work: Rev. James Young, Chairperson

Town and Country Work: Rev. Curtis Smith, Chairperson

Urban Work Committee Report

1. Establish an Urban Consultation in Salisbury, MD October/ November 1975
2. Research and Survey: to identify the urban churches in our Conference and the Urban Centers with their resources and their responsibility for Mission.
3. Looking for three years into the future, the committee suggested we might expect to find an Ecumenical Urban Ministry for the entire Peninsula, maybe as part of the D.E.A.

Town and Country Work

1. To call attention to the need for current parsonage standards in cooperation with the Cabinet.
2. To encourage group ministry as a viable form for Town and Country churches.
3. To provide pastors and churches with social agencies which can help meet the human needs of Town and Country communities in cooperation with the churches.

4. To encourage aid to small rural churches, such as the Aldersgate — Old Asbury project under the auspices of MAP in Wilmington.
5. To encourage ministry to migrants through the resources of the DEA Rural Ministries Coalition.
6. To encourage church extension in areas which call for it (ref. Millsboro, Delaware site).
7. To encourage church and community research and survey to discover definite needs of Town and Country churches and communities.
8. To plan for the fall of 1975 a Convocation for Town and Country Orientation of Pastors with outside leadership resources.

III

METHODIST ACTION PROGRAM - Reverend James Young, Director

Report for the Year 1974

1) Responding to the Goal of Social Change:

Because the Methodist Action Program joined with other concerned groups across Delaware, those persons who need Public Assistance Grants have seen those grants increased in 1974. A family of four now receives \$230 each month compared to the \$154 before the increases.

Questions about the decision of the United States District Court on the desegregation suit in our public schools continues to be a major issue for all citizens in New Castle County. The Methodist Action Program supports local church studies to explore attitudes and feelings to assist in community understandings. We stand with the affirmations of the Social Principles of the United Methodist Church.

The Methodist Action Program offers a unique ministry to the Spanish-speaking persons in Wilmington. The thousands who have come to our city in recent years need the help we can provide so they can "Sing the Lord's Song in a new land." (Psalm 137:4)

2) Responding to the Goal of Strengthening Local Churches:

During an era of declining church membership in most city churches, Wilmington's United Methodist Churches have continued to witness to the Word of God. Since 1960, more than 4,000 persons have joined our city churches; over half of these commitments have been on Confession of Faith. The Sacrament of Baptism has touched some 2,100 children, youth and adults; initiating them into the Family of God under the care of the Church. Without the vital support of the Methodist Action Program this ministry of evangelism and Christian Education would have not been possible.

3) Responding to the Goal of Meeting Human Needs:

This is the day by day task of the Methodist Action Program. The Gospel of Matthew reminds us, "As you did it to one of the least of my brethren, you did it also to me." (Matthew 24:40)

Camperships are a major item each summer. In 1974 we helped 188 boys and girls to spend one week at Camp Pecometh. We also provided 401 camperships for Day Camping programs at our sites.

There are hundreds of young people who share in the after school programs in the churches and centers in the city. Tutoring, recreation, sewing and dance classes, and social events are some of the regular activities offered.

The Emergency Cupboard for food and clothing helps to feed hungry families

and clothe children. The growing number of churches which receive a monthly collection for the Emergency Cupboard helps the Methodist Action Program to assist persons in need.

IV

NEIGHBORHOOD HOUSE - Ms. Mary White, Executive Director

Neighborhood House is a community center located in the heart of South Wilmington. As a Christian witness to the love and compassion of the Church for all people, it aims to:

- enhance community spirit, personal dignity and self-determination;
- provide a climate in which people of diverse backgrounds can interact and contribute to each other from their differences;
- develop indigenous leadership;
- maintain program flexibility to fulfill current needs and make the neighborhood a better place to live.

We achieve our goals with programs of direct service and social action.

Unit I. Services to Children and Families

Unit II. Recreation, Informal Education and Group Work Services

Unit III. Supplementary Educational Services

Objectives:

- to provide educational enrichment of individuals;
- to lift levels of aspiration and achievement;
- to develop higher standards of literacy and educational qualifications

Unit IV. Service to Neighborhood Development and Organization

Unit V. Service to the Church

Anticipated future: provide more educational information and experiences for conference churches so people of different cultural backgrounds can interact and contribute to each other from their differences; improve volunteer program; continue ongoing service to Church.

V

Delmarva Ecumenical Agency

The Board of Missions continues to fund the following projects:

1. Rural Ministries Coalition. The 1974 program included the following: Coordinated efforts to serve over 5,400 migrants. Provided counseling and referred services, medical care, health education and emergency food.
2. The Leisure Ministry operated the Ocean City Hot Line, Icthus Coffee House, Diakonia House, and the following services: worship, fellowship, legal and personal counseling.

VI

Glasgow Property

Settlement was made on land for the Ecumenical Church in Glasgow. Papers, which include the Deed are on file in the Conference Business Office. The Settlement was made on December 30, 1974, with Thomas S. Lodge, Esquire, serving as legal counsel. The property is jointly held by the Diocesan Council, Inc., Trustees of New Castle Presbytery, and the Board of Missions of the Peninsula Annual Conference. The cost of the land for the Board of Missions was approximately \$33,000.00. The size of the plot for the future church is 4 acres.

VII

Recommendations

The Board of Missions recommends the following:

- 1) Conference support of Rhodesia as an Advance Special
- 2) Conference support of Methodist Action Program and Neighborhood House as Conference Advance Specials.
- 3) A Conference-wide study of the document: "Why Global: the Local Church and World Community" written by H. Claude Young, Jr.

VIII

The chairperson wishes to express personal appreciation for the opportunity that afforded him travel to Rhodesia.

Appreciation is also extended to Superintendent David Baker and Reverend Jervis Cooke and his staff for their support and counsel related to the Board of Missions.

Respectfully submitted,
Felton E. May, Chairperson

UNITED METHODIST WOMEN

Peninsula Conference United Methodist Women are in mission in their local communities, their Conference, country and foreign countries.

In addition to the thousands of dollars spent to bolster church budgets, refurbish churches and sharing in meeting community need, Peninsula Conference United Methodist Women paid their pledge to the Women's Division in full. In 1974 our pledge of \$96,500 was met and a total of \$111,908.22 was paid to the Women's Division of the Board of Global Ministries. Approximately 70% of this amount is divided equally between the World and the National Divisions while lesser amounts go to the Education and Cultivation Division, to the Retired Workers Fund and for Women's Division programs and operating expenses.

Early in 1974 a planning retreat was held for Conference United Methodist Women officers. During the two days we became a cohesive group through group building processes. We evaluated our past organization and determined the direction our new United Methodist Women's organization could go in the Peninsula Conference. We set two priority goals — to improve communications between Conference, District and local units through existing channels and to develop leadership by improving leadership training.

A workshop for Conference and District officers was held March 9, 1974 in Wesley Church Fellowship Hall, Dover, Delaware. Emphasis was on training for a more participatory style of leadership.

All of Peninsula Conference United Methodist Women officers attended the Upper Atlantic Regional School of Christian Mission at Lycoming College, Williamsport, PA May 19-24. As new officers of a new organization we felt great need for training though we missed attending our Annual Conference with regret.

On July 12-13-14 a weekend School of Christian Mission was held at Wesley College, Dover, Delaware with 64 persons in attendance. This was followed by a 5-day school attended by 106 persons. These schools were cooperative ventures with the Conference Board of Missions. Mrs. Orien Mangum served as Dean, assisted

by the Reverend John R. Owens. The Reverend Widmon Butler was Coordinator. Attendance is growing at these events. More men are beginning to participate and women are attending in increasing numbers.

The Annual Meeting was held in Queen Anne's County High School, Centreville, Maryland, on Saturday, November 2, 1974. This marked our first meeting in a school and on a Saturday. The facilities were excellent. Many employed women who had never attended an Annual meeting were present while those women who do not like Saturday meetings were not. The basic group remained about the same numerically. A display of things local women had created (banners, programs, handcraft, etc.) was very well received. Three local presidents — Mrs. Richard Holloway of Asbury Church, Salisbury, MD; Mrs. Roschen Hill of Wesley Church, Georgetown, DE; and Mrs. Diane Reddick of Manokin, MD; told of their local units' activities in a very interesting fashion.

All four districts continue to support Neighborhood House in Wilmington, DE, financially. Many volunteers from Wilmington District participate in the program there. Mary White, Director of Neighborhood House, received recognition for her ten years of dedicated service and leadership completed in 1974 at the Annual dinner meeting of Neighborhood House on February 26, 1975.

We believe that Peninsula Conference United Methodist Women are expanding their concept of mission and pray that we may continue our support wherever it may be needed.

Respectfully submitted,
Mary Frances Cooke
President

Peninsula Conference — The United Methodist Church
Budget
Calendar Year 1976

	Approved 1975	% of Total	Requested 1976	Council on Ministries Recom- mendation 1976	Recommended 1976	% of Total
I. MINISTERIAL SUPPORT						
A. Pension and Benefits Funding						
1. Board of Pensions	\$490,340(a)	27.3	\$600,340	\$	\$600,340(a)	31.7
a. Endowment	40,000	2.3				
2. Life and Medical Ins., etc.	110,000	6.1	110,000		110,000	5.8
Total Pension & Benefits Funding	\$640,340	35.7	\$710,340		\$710,340	37.5
B. Other Ministerial Support						
1. Episcopal Fund	\$ 34,000	1.9	\$ 35,000		\$ 35,000	1.9
2. District Superintendents	109,800	6.1	119,000		119,000	6.3
3. Equitable Salary Fund	10,000	.6	5,000		2,000	.1
4. Contingent Relief	500	---	1,000		1,000	---
Total Other Ministerial Support	\$154,300	8.6	160,000		\$157,000	8.3
TOTAL MINISTERIAL SUPPORT	\$794,640	44.3	\$870,340		\$867,340	45.8
II. ADMINISTRATION						
A. General Conference Apportionments						
1. General Adm. Fund	\$ 14,190	.8	\$ 14,081		\$ 14,081	.7
2. Interdenominational Co-op Fund	9,460	.5	9,387		9,387	.5

B. Jurisdictional Administration	1,500	.1	1,500	1,500	.1
C. Area Expense Fund	3,700	.3	5,000	5,000	.3
D. Annual Conference Adm.					
1. Conference Session Expenses	8,000	.4	9,000	9,000	.5
2. Conference Secretary	600	---	600	600	---
3. Conference Statistician	475	---	475	475	---
4. Conference Journal	7,000	.4	7,000	7,000	.4
5. Insurance and Bonding	3,000	.2	3,000	3,000	.2
6. Auditing	9,000	.5	9,800	9,800	.5
7. Conference Office Building	7,000	.4	7,000	7,000	.4
E. Business Office	42,410	2.4	45,560	45,560	2.4
F. Contingent Fund	10,000	.6	10,000	10,000	.5
TOTAL ADMINISTRATION	<u>\$116,335</u>	6.5	<u>\$122,403</u>	<u>\$122,403</u>	6.5

III. WORLD SERVICE AND CONFERENCE BENEVOLENCES

A. World Service	\$222,316	12.4	\$220,603	\$220,603	11.6
B. Conference Benevolences					
1. Council on Ministries					
a. Staff & Administration	\$ 97,834	5.4	\$109,048	\$103,908	5.5
b. Program	8,000	.4	8,800	8,000	.4
c. Housing	19,000	1.1	20,500	20,500	1.1
2. Education					
a. Board Expenses	4,540	.3	6,000	5,000	.3
b. Committee on Higher Education	250	---	250	237	---
c. Wesley College	108,000	6.0	140,000	106,000	5.6
d. Wesley Foundations	23,400(b)	1.3	27,350	26,350	1.4
e. Morgan Christian Center	2,000	.1	2,500	2,000	.1
3. Church and Society					
a. Board Expenses	3,500	.2	5,500	4,000	.2
b. Project Equality	2,000	.1	---	---	---
4. Board of Evangelism	2,100	.1	4,200	2,100	.1

5. Board of Health & Welfare Ministries					
a. Board Expenses	500	---	1,505	750	---
b. Homes for the Aged	100,000	5.6	195,000	100,000	5.3
6. Board of the Laity	2,800	.2	3,500	3,000	.2
7. Board of Missions	100,000	5.6	142,500	105,000	5.6
8. Commission on Enlistment	500	---	750	500	---
9. Commission on Worship	565	---	1,050	600	---
10. Commission on Archives & History	2,500	.1	3,000	2,500	.1
11. Comm. on Interreligious and Ecumenical Affairs					
a. Comm. Expenses	500	---	700	500	---
b. DelMarVa Ecumenical Agency	12,375	.7	14,203	13,500	.7
12. Comm. on Religion & Race	400	---	6,000	1,600	.1
13. Committee on the Lay Worker	88	---	---	---	---
14. Drayton Methodist Center	7,000	.4	15,112	8,000	.4
15. Camp Pecometh	10,000	.6	10,000	9,000	.5
16. Board of the Ministry	22,812	1.3	---	---	---
17. Conference Newspaper	\$ ---	---	\$ 8,202	\$ 8,200	.4
Total Conference Benevolences	<u>\$530,664</u>	29.5	<u>\$725,670</u>	<u>\$531,245</u>	28.0

TOTAL WORLD SERVICE AND CONFERENCE BENEVOLENCES

IV. OTHER APPORTIONED BENEVOLENCES

A. Other Church Apportions					
1. Black College Fund	\$ 56,679	3.1	\$ 56,324	\$ 56,324	3.0
2. Ministerial Education Fund	68,438	3.8	91,250(c)	91,250(c)	4.8
3. Temporary General Aid Fund	6,500	.4	6,500	6,500	.3
Total Other Apportions Benevolences	<u>\$131,617</u>	7.3	<u>\$154,074</u>	<u>\$154,074</u>	8.1
GRAND TOTAL	<u>\$1,795,572</u>	100.0	<u>\$2,093,090</u>	<u>\$1,895,665</u>	100.0

NOTES
 (a) Necessitous Cases \$ 2,500
 Special Appointees 13,200(1) Includes for Special Appointees \$ 15,840(1)
 Annuities 474,640
 \$490,340

(1) R. Jervis Cooke, Council Director
 J. Gordon Stapleton, Assoc. Council Director, Education
 C. Jackson Robinson, Assoc. Council Director, Camp Pecometh
 John R. Shockley, Assoc. Council Director, Black Ministries
 Walter H. Stone, Assoc. Council Director, Drayton Meth. Center

Richard D. Bailey, Assoc. Council Director-Communications
 William O. Hackett, Adm., Wilmington Country House
 Milton H. Keene, Adm. Seaford Manor House
 Dale L. Ruth, Field Rep., Peninsula U.M. Homes and Hospitals
 David Riffe, Director, Wesley Foundation
 University of Delaware
 James M. Young, Executive Director — MAP
 Ronald P. Arms, MAP

(b) Wesley Foundation - Univ. of Delaware \$ 21,000
 - Univ. of Maryland
 Eastern Shore 800
 - Washington College 800
 - Del. State College 800
 \$ 23,400 \$ 27,350 \$ 26,350 \$ 26,350

(c) Includes \$22,812 for the Board of the Ministry - 25% of MEF

In the event the total budget is not met, priority will be given in the following order:

1. Board of Pensions (I.A.1)
 2. Ministerial Support (Bal. 1)
 3. Administration (II. & III. B1.a.)
 4. World Service (III.A.)
 5. Other Apportioned Benevolences and Conference Benevolences (IV.Bal.III.)
- .49 to be the Factor to be applied to the "Net Expenditure Method" of Apportionment.

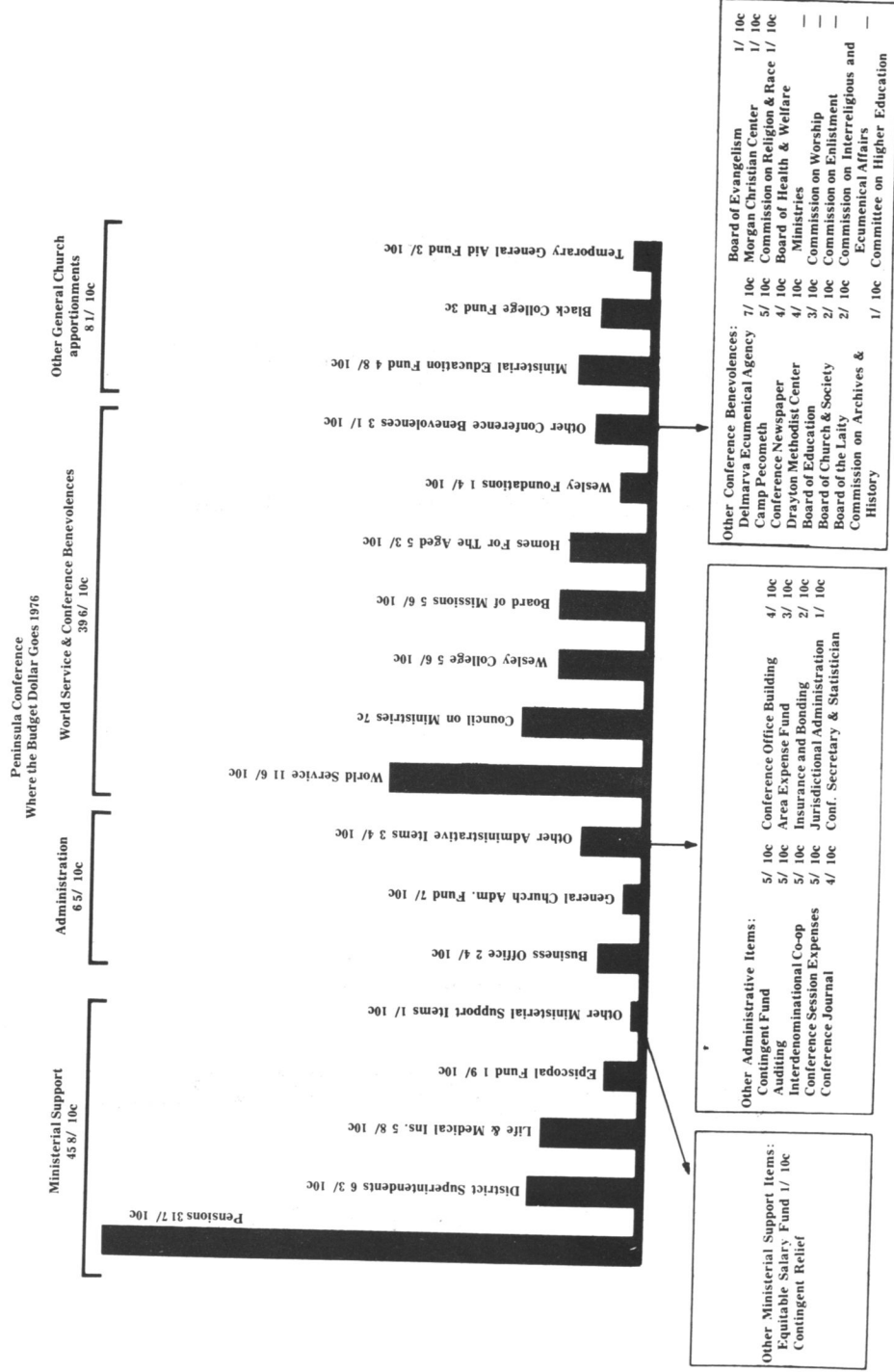

REPORT OF
(c.) CONFERENCE STATISTICIAN

NATHANIEL L. MILLER, Statistician

REPORT OF
(d.) CONFERENCE TREASURER

EDWARD J. STEINER, Treasurer

DOVER DISTRICT, TABLE No. 1

Church and Charge	Name of Pastor	Total Members Reported at Close or Last Year 1	Received This Year on Confession of Faith or Restored 2	Received from Other United Methodist Churches 3	Received from Other Denominations 4
1 Bethel	Robert E. Van Cleaf	114			
2 Mt. Zion	Robert E. Van Cleaf	148	1	2	
3 Portsville	Robert E. Van Cleaf	59			
4 Blades	Claude C. Brown	162	1	1	
5 Asbury	Claude C. Brown	66	2	2	
6 Epworth	Claude C. Brown	3			
7 Bridgeville: Union	Alvin T. Willink	441	12		
8 Bridgeville: Mt. Calvary	Calvin C. Byrd	103	1	1	2
9 Bethel	Calvin C. Byrd	99			
10 Trinity	Calvin C. Byrd	92			
11 Camden-Woodside: Hartley	Charles M. Moyer	141	1		
12 Whatcoat	Charles M. Moyer	547	11	8	11
13 Woodside	Charles M. Moyer	97			
14 Cannon	Roy L. Tawes	185	9	10	204
15 Cokesbury	Roy L. Tawes	67			
16 Trinity	Roy L. Tawes	80			
17 Cheswold	John W. Van Tine	163	2		
18 Downs Chapel	John W. Van Tine	63			
19 Immanuel Union	John W. Van Tine	132			
20 Clarksville: St. George	Ivon P. Downing	360	3	5	
21 Clarksville: Union Wesley	Edward H. Jackson	118			
22 Selbyville: Zoar	Edward H. Jackson	134	1		
23 Clayton: Ewell's: St. Paul	Robert Lee Harris	291	4	7	1
24 Kenton	Robert Lee Harris	96	6	8	1
25 Dagsboro: Bethel	Glenn P. Catley	258	3	6	1
26 Dover: Wesley	Robert P. Whitlock	1674	57	45	20
27 Dover: Whatcoat	Clayton E. Hammond	274	6		
28 Ellendale		133			
29 Chaplains		69			
30 McColley's		52			
31 Felton	David G. Paul	297	6		2
32 Manship	David G. Paul	41	2		
33 Viola	David G. Paul	55			
34 Frankford	Curtis W. Smith	237		1	
35 Ebenezer	Curtis W. Smith	14			
36 Hickory Hill	Curtis W. Smith	150			
37 Frederica: Trinity	R. Gordon Givens	282			1
38 Bower's Beach: Saxton	R. Gordon Givens	43	1	3	1
39 Sardis	R. Gordon Givens	71			
40 Georgetown: Bethesda	Hubert F. Jicha	67			
41 Providence	Hubert F. Jicha	71			
42 St. John's	Hubert F. Jicha	105			
43 Zoar	Hubert F. Jicha	123			
44 Georgetown: Grace	William M. Fitzhugh	367	6	7	1
45 Georgetown: Wesley	Howard E. Evans	475	12	10	2
46 Greenwood	James B. Doughten Jr.	164		4	
47 Epworth	James B. Doughten Jr.	39	3		
48 St. Johnstown	James B. Doughten Jr.	48	13	2	
49 Todds Chapel	James B. Doughten Jr.	56		3	
50 Gumboro-line	James E. Carmean	77			
51 Bethel	James E. Carmean	52			
52 Westwoods	James E. Carmean	23			
53 Gumboro	James E. Carmean	55			
54 Bethany	James E. Carmean	17			
55 Bethesda	James E. Carmean	18			
56 Harbeson	Thomas Chester Short	109		3	
57 Indian Mission	Thomas Chester Short	44			
58 Harrington-Houston: Asbury	John Edward Jones	503	12	8	1
59 Houston	John Edward Jones	138			3
60 Harrington-West: Trinity	Joseph V. Holliday	207	3	1	
61 Prospect	Joseph V. Holliday	81	2	1	
62 Salem	Joseph V. Holliday	26			
63 Bethel	Joseph V. Holliday	30	1	2	
64 Laurel: Centenary	Walter H. Beckwith	885	15	7	7
65 Laurel: Christ	Lawrence E. Staton	305	8	6	7
66 Woodland Ferry	Lawrence E. Staton	105			
67 Laurel: St. Paul	Harvey Manchester Jr.	86		1	
68 Shiloh	Harvey Manchester Jr.	74			
69 Trinity	Harvey Manchester Jr.	132	1		
70 Laurel: Nezion	Albert J. Dredden	218	10		

DOVER DISTRICT, TABLE No. 1

Church and Charge	Name of Pastor	CHURCH MEMBERSHIP														CHU	
		Total Members Reported at Close or Last Year 1	Received This Year on Confession of Faith or Restored 2	Received from Other United Methodist Churches 3	Received from Other Denominations 4	Removed by Charge Conference Action or Withdrawn 5	Removed by Transfer to Other United Methodist Churches 6	Removed by Transfer to Other Denominations 7	Removed by Death 8	Total Members at Close of This Year 9	Average Attendance at the Principal Weekly Worship Service(s) 10	Number of Persons Baptized This Year (all ages) 11	Preparatory Members Now on Roll (all baptized children under 16) 12	Number of Persons on Constituency Roll 13	Total Enrolled in Confirmation Classes This Year 14	Number of Leaders 15	Children (birth through sixth grade) in All Classes and Groups 16
1 Bethel	Robert E. Van Cleaf	114	1	2				1	113	40	4	5			7	26	11
2 Mt. Zion	Robert E. Van Cleaf	148					3		145	68	2	8			9	22	20
3 Portsville	Robert E. Van Cleaf	59	1	1			1		60	31	3	5			7	20	1
4 Blades	Claude C. Brown	162	2	2		23		4	139	65	1	8			10	19	4
5 Asbury	Claude C. Brown	66					2		64	30			8	2	6	8	2
6 Epworth	Claude C. Brown	3															
7 Bridgeville: Union	Alvin T. Willink	441	12	1	2				448	175	6	73	81	10	32	117	68
8 Bridgeville: Mt. Calvary	Calvin C. Byrd	103	1				2	4	103	85	4	35	80		4	25	20
9 Bethel	Calvin C. Byrd	99						1	98	67	2	24	60		8	28	23
10 Trinity	Calvin C. Byrd	92							92	60	4	65	65	4	12	19	10
11 Camden-Woodside: Hartley	Charles M. Moyer	141	1				1	1	140	48	2	31	40		13	61	24
12 Whatcoat	Charles M. Moyer	547	11	8	11	1	7	2	564	223	9	102	75	8	17	78	25
13 Woodside	Charles M. Moyer	97				3			94	32	5	54	50		11	54	13
14 Cannon	Roy L. Tawes	185	9	10	204				202	95	4	4	57	5	9	52	18
15 Cokesbury	Roy L. Tawes	67						1	66	18	1	4			2		
16 Trinity	Roy L. Tawes	80	2						82	25	2			2	7	16	17
17 Cheswold	John W. Van Tine	163					3		158	61	4	71			9	33	21
18 Downs Chapel	John W. Van Tine	63							63	35		13	4		4	8	12
19 Immanuel Union	John W. Van Tine	132						1	131	56	7	38			13	37	14
20 Clarksville: St. George	Ivon P. Downing	360	3	5		2	3	2	353	225	7	70			18	61	20
21 Clarksville: Union Wesley	Edward H. Jackson	118						2	116	40	2	39	6		5	26	14
22 Selbyville: Zoar	Edward H. Jackson	134	1		1			2	134	100		12	8	8	8	22	14
23 Clayton: Ewell's: St. Paul	Robert Lee Harris	291	4	7				3	299	125	7			2	16	64	17
24 Kenton	Robert Lee Harris	96	6	8	1	1		2	108	50	3			4	6	55	18
25 Dagsboro: Bethel	Glenn P. Catley	258	3	6	1	2	4	2	257	128	9	58			30	100	25
26 Dover: Wesley	Robert P. Whitlock	1674	57	45	20	38	43	6	1700	577	31	386	370	35	110	379	181
27 Dover: Whatcoat	Clayton E. Hammond	274	6					2	278	125	3	24	15	6	12	60	20
28 Ellendale		133							133	46	1	1			7	27	10
29 Chaplains		69							69	31	2	2			4	18	7
30 McColley's		52							52	21					5	10	5
31 Felton	David G. Paul	297	6		2		2		302	100	6	56	50	10	26	100	40
32 Manship	David G. Paul	41	2						43	29	3	20	10	2	7	24	9
33 Viola	David G. Paul	55					1		52	18		10	5		5	15	15
34 Frankford	Curtis W. Smith	237		1			3		229	56	4	89		1	19	39	13
35 Ebenezer	Curtis W. Smith	14															
36 Hickory Hill	Curtis W. Smith	150			1			2	149	67	4	77		3	18	31	20
37 Frederica: Trinity	R. Gordon Givens	282	1	3	1		3		282	70	3				12	50	24
38 Bower's Beach: Saxton	R. Gordon Givens	43				2		4	37	18	4				4	20	
39 Sardis	R. Gordon Givens	71							71	20	3				5	10	8
40 Georgetown: Bethesda	Hubert F. Jicha	67							67	41		9	9		15	17	12
41 Providence	Hubert F. Jicha	71						1	70	20		3	3		7	10	5
42 St. John's	Hubert F. Jicha	105					2		103	40		4	6		12	31	12
43 Zoar	Hubert F. Jicha	123							123	80	23	6	30	8	27	39	20
44 Georgetown: Grace	William M. Fitzhugh	367	6	7	1			2	377	172	9	126		5	30	65	15
45 Georgetown: Wesley	Howard E. Evans	475	12	10	2		2	1	488	167	9	46	60	8	23	67	59
46 Greenwood	James B. Doughten Jr.	164		4		6	3	1	157	85	2	3		16	16	100	30
47 Epworth	James B. Doughten Jr.	39	3					1	41	41					7	12	6
48 St. Johnstown	James B. Doughten Jr.	48	13	2				4	59	40	5				9	10	3
49 Todds Chapel	James B. Doughten Jr.	56		3					59	70					11	33	20
50 Gumboro-line	James E. Carmean	77							77	35							
51 Bethel	James E. Carmean	52							52	25							
52 Westwoods	James E. Carmean	23							0								
53 Gumboro	James E. Carmean	55							55	50							
54 Bethany	James E. Carmean	17							17	10							
55 Bethesda	James E. Carmean	18							0								
56 Harbeson	Thomas Chester Short	109		3			1	2	109	43	1				7	13	6
57 Indian Mission	Thomas Chester Short	44							44	30							
58 Harrington-Houston: Asbury	John Edward Jones	503	12	8	1		4	1	508	238	16	28	200	11	17	115	69
59 Houston	John Edward Jones	138			3			1	140	73	2	5			8	44	13
60 Harrington-West: Trinity	Joseph V. Holiday	207	3	1			1	5	205	62	4	15		3	10	45	25
61 Prospect	Joseph V. Holiday	81	2	1		2	2	2	78	70	3				10	47	20
62 Salem	Joseph V. Holiday	26				2	2	2	22	8	3				6	6	7
63 Bethel	Joseph V. Holiday	30	1	2					33	12		6			6	12	5
64 Laurel: Centenary	Walter H. Beckwith	885	15	7	7		5	7	890	245	5	28		15	24	69	28
65 Laurel: Christ	Lawrence E. Staton	305	8	6	7	1	8	7	310	85	6	70	61	6	18	29	17
66 Woodland Ferry	Lawrence E. Staton	105							105	38	4	29	6	6	24	26	17
67 Laurel: St. Paul	Harvey Manchester Jr.	86		1					87	48	1				8	26	4
68 Shiloh	Harvey Manchester Jr.	74						1	73	35	1				5	15	4
69 Trinity	Harvey Manchester Jr.	132	1						131	95					15	34	25
70 Laurel: Nezion	Albert J. Dredden	218	10					5	223	50		57		10	10	90	10

				CHURCH MEMBERSHIP									U. M. W.		PROPERTY AND OTHER ASSETS				
Preparatory Members Now on Roll (all baptized children under 16)	Number of Persons on Constituency Roll	Total Enrolled in Confirmation Classes This Year	Number of Leaders	Children (birth through sixth grade) in All Classes and Groups	Youth	Adults	Total Church School Membership	Average attendance in the Sunday Church School	Average attendance in other on-going classes and groups for learning	Average attendance in short-term classes and groups for learning	Church School Members Joining Church on Confession of Faith	Membership in United Methodist Women	Amount Paid for Local Church and Community Work	Value of Church, Land, Buildings and Equipment	Value of Church Owned Parsonages and Furniture	Value of Other Assets (cash, securities, other property, etc.)	Indebtedness on items 26, 27, 28 at End of Year	Other Indebtedness (current expenses, etc.)	
12	13	14	15	16	17	18	19	20	21	22	23	24	25	26	27	28	29	30	
5			7	26	11	26	70	44				18	2000	50000	23000				
8			9	22	20	45	96	50				30	825	76500		16400			
5			7	20	1	16	44	35				16	300	20000		10000			
8	8	2	10	19	4	15	48	30				25	702	75000	20000				
			6	8	2	48	64	40				25	1000	57000					
73	81	10	32	117	68	52	269	161	26		10	80	1525	710000	30000	39000	1211		
35	80		4	25	20	3	52	15	20			40		59000	12000				
24	60		8	28	23	3	62		20			26		30000	9900	15000	4523		
4	65	4	12	19	10		41				10	20		17000	9900	1800			
31	40		13	61	24	18	116	63				25	1141	137000		15000			
102	75	8	17	78	25	53	173	90	60		6	35	150	316000	30000	15000	25000		
54	50		11	54	13	8	86	50				24	489	50000		1600			
4	57	5	9	52	18	55	134	70				24	2088	61000	25000				
4			2			17	19					11	20	24000					
71		2	7	16	17	9	49	25			2	25	57	26850					
13			9	33	21	12	75	66				36	1561	66000	18000				
38	4		4	8	12	10	34	34	28					30000					
70			13	37	14	3	67	45				37	805	52000		1000			
			18	61	20	100	199	144				51	575	130000	10000	500			
39	6		5	26	14	6	51	25				20		60000	17000		2000		
12	8	8	8	22	14	12	56	15				38	687	75000	500	500			
		2	16	64	17	39	136	93			2	44		196000	36000	23000	18664		
		4	6	55	18	16	95	65			4	23	250	49000		3000			
58			30	100	25	30	185	118	10		2	60	40	209000	22000		3966		
386	370	35	110	379	181	175	845	310	305	210	31	190	2505	1310000	87500	312575	195441		
24	15	6	12	60	20	10	102	65			1	60	326	125000	20000	45000			
1			7	27	10	12	96	28				31		64500	14035				
2			4	18	7	28	57	16				16		30000					
			5	10	5	20	40	25				16		7000					
56	50	10	26	100	40	22	162	130	38		4	31	400	135000	38000	3000	5520	1000	
20	10	2	7	24	9	10	51	23			2	14	200	21000		3500			
10	5	1	5	15	15	10	45	25				31	294	22000					
89			19	39	13	44	115	49				31	3557	179000	30000	6221	29000		
77		3	18	31	20	93	162	90				33	910	59000		7930			
			12	50	24	20	106	65	30			36	376	110000	32000	49000			
			4	20			24	18						15500					
			5	10	8	10	37	38				30	89	10500		5000			
9	9		15	17	12	24	65	33				15		22000	7250				
3	3		7	10	5	10	32	20						17000	7250				
4	6		12	31	12	38	93	52				12	36	20000	7250				
6	30	8	27	39	20	45	131	92	10			30	275	45000	7250				
126	5	5	30	65	15	70	180	125	100		6	114	875	310500	40000	56500	12595		
46	60	8	23	67	59	48	197	158	45		6	75	700	375000	35000	32250	10500	1675	
3			16	100	30	32	178	128	100			30	304	93500	11000		4500		
16			7	12	6	15	40	35	20			25	182	29000					
			9	10	3	39	61	28	8			25	95	20000		1298			
			11	33	20	38	102	70	60			22	554	56000		1342			
							30	35						50000					
							30	25						24000					
							65	60				12		50000	40000	2880			
							12							40000					
			7	13	6	42	68	30				23		45500	12200	25000			
												25		20000					
28	200	11	17	115	69	91	292	148	27		11	175	1300	175000	33500		4000		
5			8	44	13	26	91	64				30	283	123587	16000				
15		3	10	45	25	40	120	53	10			41	200	159000	18500				
												17	260	39000					
														2100					
6			6	6	7	8	27	10				16	75	11800					
28			6	12	5	12	35	17	10					11800					
70	61	15	24	69	28	128	249	165	24		15	172	4367	892000	58000		127000		
		6	18	29	17	32	96	46	47		3			190000	32000	2500	4000		
														55000					
29	6	6	24	26	17	25	92	40	15			18	1610	39000	4000				
			8	26	4	49	87	57				15		39000	4000				
			5	15	4	27	51	35				12		39000	4000				
			15	34	25	59	133	99						39000	4000				
57		10	10	90	10	9	119	40	20		10	50	200	45000	13000				

1
2
3
4
5
6
7
8
9
10
11
12
13
14
15
16
17
18
19
20
21
22
23
24
25
26
27
28
29
30
31
32
33
34
35
36
37
38
39
40
41
42
43
44
45
46
47
48
49
50
51
52
53
54
55
56
57
58
59
60
61
62
63
64
65
66
67
68
69
70

DOVER DISTRICT, TABLE No. 1 (Continued)

Church and Charge	Name of Pastor	CHURCH MEMBERSHIP														CHURCH				
		Total Members Reported at Close of Last Year 1	Received This Year on Confession of Faith or Restored 2	Received from Other United Methodist Churches 3	Received from Other Denominations 4	Removed by Charge Conference Action or Withdrawn 5	Removed by Transfer to Other United Methodist Churches 6	Removed by Transfer to Other Denominations 7	Removed by Death 8	Total Members at Close of This Year 9	Average Attendance at the Principal Weekly Worship Service(s) 10	Number of Persons Baptized This Year (all ages) 11	Preparatory Members Now on Roll (all baptized children under 16) 12	Number of Persons on Constituency Roll 13	Total Enrolled in Confirmation Classes This Year 14	Number of Leaders 15	Children (birth through sixth grade) in All Classes and Groups 16	Youth 17	Adults 18	Total Church School Membership 19
71 Delmar: Union	Albert J. Dredde	108	5					4	109	50	3	32		5	4	25	13		42	
72 Laurel: Mt. Pleasant	Robert G. Kelly	145	1	1				7	139	46		37		18	18	24	22	28	92	
73 Kings	Robert G. Kelly	128						1	126	48		26		17	17	21	7	27	72	
74 St. Georges	Robert G. Kelly	153	13	2	2			1	168	104	9	39		18	18	31	22	56	127	
75 Lewes: Bethel	William B. Bundick	462	2			6	8	5	445	137	6	57		17	17	65	12	36	130	
76 Groomes	William B. Bundick	76		1				2	75	50		29		11	11	13	17	26	69	
77 Lewes: St. Paul	Gary L. Meekins	37	2						39				2	8	12	10			30	
78 Israel	Gary L. Meekins	61	4					5	60	40	2			5	5				38	
79 John Wesley	Gary L. Meekins	59	8					2	64	50	2	3		10	8	15	15		49	
80 Rehoboth	Gary L. Meekins	77	10					1	86	50	2	2		6	9	25	15		49	
81 Lincoln	Frank O. Baynard	208						1	205	95	1	67		24	82	35	48		189	
82 Cedar Neck	Frank O. Baynard	21						1	21	21	17			11	21	19	42		93	
83 Slaughter Neck	Frank O. Baynard	77						1	76	54	1	40		12	56	38	20		114	
84 Lincoln: Wesley Chapel	Nathaniel L. Miller	159							159	120	1	50		4	14	8	3		29	
85 Harrington: Metropolitan	Nathaniel L. Miller	35	2						37	35		12		4	14	8	3		29	
86 Milford: St. Paul	Nathaniel L. Miller	94						2	94	30		14		5	14	15			34	
87 Magnolia	John A. Massimilla	170	6	2		14			162	90	8	85	35	13	37	29	6		88	
88 Leipsic	John A. Massimilla	39	5						44	20	1			6	12	2	12		26	
89 Little Creek	John A. Massimilla	66	3						69	28		38	15	7	46	6	3		62	
90 Milford: Avenue	John E. French	1084	19	8	10	1	4	9	1091	225	11	288		54	158	98	111		421	
91 Milford: Calvary	Kyle N. Smith	761	16	12	2	75	6	4	10	696	188	11	275	107	32	144	52	203	431	
92 Millsboro: Grace	William H. Hudson	500	12	1	2	5	2		9	499	200	3	8	35	19	75	35	146	275	
93 Carey's	William H. Hudson	150	1			7	1		2	141	91	2	20	10	25	35	31	124	215	
94 Millsboro-Harmony	Jacob Caulk	71	16						2	85	35	1	15	70	3	3	10		16	
95 Friendship	Jacob Caulk	40							40	20				50						
96 Milton-Goshen	John R. Owens	388	11	2				6	395	109	14	60	62	8	31	98	28	47	204	
97 Milton-Nassau Ct.: Zion	Olin E. Shupe	45						1	44	18	2	11	15	10	17	6	19		53	
98 Conleys	Olin E. Shupe	133						3	130	43		37	26	12	32	12	67		123	
99 White's	Olin E. Shupe	141	2			2			141	42	3	40	33	17	59	17	42		133	
100 Ocean View-Mariners-Bethel	Earl L. Magil	301	3	8	4	2	4	2	307	149	4	91	51	19	51	30	70		174	
101 Millville	Earl L. Magil	34						1	33	18		8	8	3	5	5	13		24	
102 Rehoboth Beach: Epworth	Charles E. Covington	508	3	12		2	4	1	8	508	197	8	122	500	7	65	25	50	161	
103 Roxanna	Donald O. Clendaniel II	139	3	2	1	3			1	141	110	7	41		11	33	13	90	141	
104 Sound	Donald O. Clendaniel II	132		4		15			6	115	70	14	48		9	38	10	39	96	
105 Seaford: Bethel	Michael Price	54						1	53	32	1	6	9	5	7	5	21		33	
106 Concord	Michael Price	96		2			1	2	1	94	45	2	17	39	10	15	28	126	177	
107 Wesley	Michael Price	139						4	135	55		24	9	15	18	15	70		111	
108 Seaford: John Wesley	George H. Radway	89	1						5	85	65	1	18	47	14	13	16	10	55	
109 Cokesbury	George H. Radway	29	1					2	28	25		15		10	7	7	5		23	
110 Mt. Hope	George H. Radway	47							47	30	2	14	6	10	14	8	5		33	
111 Seaford: Mt. Olivet	John W. Simpers	828	17	9	2	41	31	8	7	769	229	5	174	63	15	25	153	72	18	263
112 Seaford: Reliance: Gethsemane	Charles W. Walz	253	13	7	3	2	3	4	1	266	325	19	53		39	275	112	92	511	
113 Seaford: St. John's	George C. Godfrey	1012	11	19	8		5	3	11	1031	386	16	290	160	13	53	212	85	110	401
114 Selbyville: Salem	John A. Irwin	496	10	2	1		1	4	504	139		135	237	7	13	94	32	65	20	
115 Smyrna: Asbury	Ira D. Steckman	603	17	19	3	7	5	5	8	617	174	21	94	105	12	16	95	34	87	233
116 Centennial	Ira D. Steckman	35	4						39	25		15	10	7	3	15	10	15	4	
117 Wyoming	John T. Randolph	422	14	13	2		7	2	7	435	130	11	69		13	63	26	25	12	
	Total (or Carried Forward)	22816	450	280	101	263	192	77	281	22766	9310	460	4293	3061	282	1513	4996	2302	3961	1283
	Total Last Year	22805	471	281	91	298	154	96	240	22857	9118	527	4521	3233	329	1597	5221	2293	4200	1332
	Increase	11			10		38		41		192				84	225	9			48
	Decrease		21	1		35		19	91		67	228	172	47				239		

EASTON DISTRICT, TABLE No. 1

1 Cambridge: Arrey's: Christ	Wayne McCoy	118					1	1	116	37		7	2	6	16	5	7		34
2 Waters	Wayne McCoy	26	2					1	27	32		3	1	8	11	6	4		29
3 Cambridge: Vienna: St. Lukes	Harvey G. Chase	211	35			3		6	237	145	16	130	59	3	20	10	33		66
4 Vienna: Wesley	Harvey G. Chase	134	26			11		3	146	60		33	37	3	15	12	30		60
5 Reids Grove: Zoar	Harvey G. Chase	33	1					1	33	20		35	26						
6 Cambridge: Choptank: Antioch	Gary Tulak	54	2	2					58	20	1			6	4	40	30	110	184
7 Beckwith	Gary Tulak	102	12	6					120	50		26		7	7	13	7	21	48
8 Spedden	Gary Tulak	106	1	2					109	75	4	18		9	22	15	6		52
9 Cambridge: Grace	R. C. Hubbard	1180	14	5				3	1175	370	22			4	9				21
10 Cambridge: St. Paul	Harold P. Spedden	603	7	2			1	2	3	606	151	9	171		5	9	8		
11 Cambridge: Wavgh	George O. Commodore	358	9					4	363	168	4	94	6	7	19	11	5		42
12 Cambridge: Zion	William H. Owens	915	10	11	2	38	12	2	13	873	232	5	88	450	23	7			24
13 Centreville	Clarence H. Hayes	652	13	7	5	1	15	2	6	653	175	5	29	120	3	4	8		42
14 Centreville: Newton: Charles Wesley	George L. Stanley	65							65	48	2	14	34	5	6	25	11	25	67
15 Earles Chapel: Corsica Neck	George L. Stanley	39		1					40	29	3	28	11	1	10	48	16	19	93

Total Classes Year	C H U R C H M E M B E R S H I P								U. M. W.		P R O P E R T Y A N D O T H E R A S S E T S					
	Number of Leaders 15	Children (birth through sixth grade) in All Classes and Groups 16	Youth 17	Adults 18	Total Church School Membership 19	Average attendance in the Sunday Church School 20	Average attendance in other on-going classes and groups for learning 21	Average attendance in short-term classes and groups for learning 22	Church School Members Joining Church on Confession of Faith 23	Member- ship in United Methodist Women 24	Amount Paid for Local Church and Community Work 25	Value of Church, Land, Buildings and Equipment 26	Value of Church Owned Parsonages and Furniture 27	Value of Other Assets (cash, securities, other property, etc.) 28	Indebtedness on items 26, 27, 28 at End of Year 29	Other Indebtedness (current expenses, etc.) 30
5	4	25	13		42	30	20		5	40	137	13000	4000			71
	18	24	22	28	92	60	11			23	197	82000	8333			72
	17	21	7	27	72	55	10			23	197	80000	8333	4500		73
	18	31	22	56	127	77	25		7	16	725	80000	8333	4500		74
	17	65	12	36	130	70	27			101	424	520000	37000	6000		75
2	11	13	17	26	69	40	14			28	25	80000		96000		76
	8	12	10		30	25				10	100	50000	1500			77
0	5									25	300	25000	1500			78
8	8	15	15		38	25				15	400	65000	1500			79
6	9	25	15		49	49				14	115	25000	1500	45000		80
	24	82	35	48	189	97	136			19	95	127600	30000	157600	1400	81
										13		5000				82
	11	21	19	42	93	54	20			15	102	45000				83
	12	56	38	20	114	65	20			12	175	40500	22800		21867	84
	4	14	8	3	29	10						5750				85
	5	14	15		34							22000	8000		1000	86
	13	37	29	6	85	60			5	27	121	75000	12000			87
	6	12	2	12	26	20				12	38	16500				88
	7	46	6	3	62	26						55000				89
	54	158	98	111	421	220	30	243	20	200	2822	939000	65000	100000	19050	90
0	32	144	52	203	431	197	11	30	7	167	2211	863000	38500	40600		91
5	19	75	35	146	275	120			4	114	955	248500	52500	29025		92
1	25	35	31	124	215	120			1	36	293	77500		8347		93
	3	3	10		16	8				16	83	64000	26000			94
												8000	26000			95
8	31	98	28	47	204	110			10	63	1845	186000	47500	10540	223327	96
	10	17	6	19	52	38				24	270	20000				97
	12	32	12	67	123	54		9				35000				98
	17	59	17	42	135	56		52	2	32	237	30000	22600			99
	19	51	30	70	170	101	45		3	25	436	166360	46200	30000		100
	3	5	5	13	26	15				8		15000				101
	23	65	25	50	163	70	100	5		153	3636	665000	115000	130000		102
	11	33	13	90	147	120	10			30		90800	35000	3920		103
	9	38	10	39	96	80	12			30		60000				104
	5	7	5	21	33	25				17		40000	15000		20358	105
	10	15	28	126	179	90						50000	10000	5200		106
	15	18	15	70	118	65	18			29	1355	50500	11500	10000	366401	107
	14	13	16	10	53	46	20	12		32	300	35000	12000		17300	108
	10	7	7	5	29	16	4	6		11	420	9000			34000	109
	10	14	8	5	37	20	5	5		11	350	27500			4500	110
5	25	153	72	18	268	125	22	16	15	85	602	472500	49350		4900	111
	39	275	112	92	518	270			13	25	410	250000	35800	12872		112
3	53	212	85	110	407	199	30	24	5	194	6162	855000	63000			
7	13	94	32	65	204	96	26	167	7	124	180	536000	75000	71637	1162023	2675
2	16	95	34	87	232	95	150	10	12	60	253	565000	80000	8500	918651	2000
	3	15	10	15	43	15				10	95	32000			243372	675
7	13	63	26	25	127	75	30	15	9			277500	38000	11500		
2	1513	4996	2302	3961	12832	7121	1695	1926	251	4095	60254	15772347	1817784	1481537		
9	1597	5221	2293	4200	13321	7026	1895	2401	270	4270	63985	14546776	1656114	1461619		
7	84	225	9	239	489	95	200	475	19	175	3731	1225571	161670	519918		
	6	16	5	7	34	32			4			35000	6500			1
	11	6	4		29	25				30	170	26000				2
	3	20	10	33	66	8				16	150	15000	7000	5000	13000	3
		15	12	30	60	6				8	400	10000		4433	11428	4
	4	40	30	110	184	12				14	65	16000	8000	12000		5
	7											6000		9000		6
	9	13	7	21	48	30	6			47		58000		2831		7
	4	22	15	6	52	35	7			19	465	30000		201	12000	8
		9	8		21	10	1	1		10		32000	15000			9
	7											12000			4346	442
	4	19	11	5	42	19	2	23	20	12		30000	15000	15000		11
	6	12	8		24	9	1	1	2	9		25000	12000		59510	12
	10	25	11	25	67	40	6	30	5	40	191	150000				13
		48	16	19	93	50	15	85	1	28	1200	195000	35000	8500		14

Church	Year
16	New
17	Richa
18	Chester
19	Chester
20	Ezra
21	Chester
22	Chester
23	Chester
24	Pomor
25	Church
26	Madis
27	Milton
28	Taylor
29	Church Cr
30	Church
31	Price
32	Church
33	Mt. O
34	Mt. V
35	St. Da
36	Crapo: B
37	Bound
38	St. Jo
39	Wesley
40	Denton:
41	Ames
42	East New
43	Brook
44	Eldora
45	East New
46	Mt. Pl
47	St. Ja
48	St. Pa
49	Thomp
50	Easton-B
51	St. Lu
52	Easton:
53	Deshie
54	John W
55	Staton
56	Easton:
57	Federalst
58	Bloom
59	Chestr
60	Federalst
61	Concol
62	Federalst
63	Dentof
64	John W
65	Willisto
66	Fishing C
67	Hoope
68	Galena:
69	Kenne
70	Goldsbor
71	Hende
72	Maryd
73	Golts: Sa
74	Galena
75	Warwic
76	Greensbo
77	Burnsv
78	Hurlock-
79	Wesley
80	Millington
81	Crump
82	Double
83	Millington
84	Cheste
85	Cheste

EASTON DISTRICT, TABLE No. 1 (Continued)

Church and Charge	Name of Pastor	CHURCH MEMBERSHIP														CHURCH		
		Total Members Reported at Close of Last Year	Received This Year on Confession of Faith or Restored	Received from Other United Methodist Churches	Received from Other Denominations	Removed by Charge Conference Action or Withdrawn	Removed by Transfer to Other United Methodist Churches	Removed by Transfer to Other Denominations	Removed by Death	Total Members at Close of This Year	Average Attendance at the Principal Weekly Worship Service(s)	Number of Persons Baptized This Year (all ages)	Preparatory Members Now on Roll (all baptized children under 16)	Number of Persons on Constituency Roll	Total Enrolled in Confirmation Classes This Year	Number of Leaders	Children (birth through sixth grade) in All Classes and Groups	Youth
		1	2	3	4	5	6	7	8	9	10	11	12	13	14	15	16	17
16 New Zion: Newton	George L. Stanley	48	2															
17 Richard Asbury: Starr	George L. Stanley	15					2			48	38	4	39	10		12	43	21
18 Chester: Kent Island	Roy B. Phillip	584	12	9						15	8					2	4	1
19 Chester: Union Wesley	Lewis R. Jones	176					9			588	261	8	216	315		6	20	
20 Ezion	Lewis R. Jones	73							8	176	60		26			17	25	10
21 Chestertown: Christa	Jason Blundon	438	5	6						73	30		20			17		
22 Chestertown: First	Walter L. Beckwith	391	5	12	3		5		6	441	137	11	69	70				
23 Chestertown: Janes	Joseph W. Williams	98				1	3	2	7	395	131	3	64	128		7	32	7
24 Pomona: Emmanuel	Joseph W. Williams	106	22	1					4	95	50	4	50	15		5	28	10
25 Church Creek: White Haven	Stephen Perrine	63			2				3	126	75	4	35	14	3	12	75	13
26 Madison	Stephen Perrine	56	2	2					1	64		2				12	32	10
27 Milton	Stephen Perrine	62								60	20	4			2	12	15	12
28 Taylors Island	Stephen Perrine	47								62	28					5		4
29 Church Creek: Golden Hill: John Wesley	Joseph I. Williams	73		1						47	21					3		
30 Church Hill	Gary L. Moore	241	4	6		1			6	27	28	4	20	24		5	35	
31 Price: Bethany	Gary L. Moore	100	4						2	63	60	4			4	29	17	49
32 Church Hill: Burrsville: Mt. Zion	Jeremiah R. Lee	63	2			1	1		1	101	45					3	7	3
33 Mt. Olive	Jeremiah R. Lee	36							1	64	20				1	9	17	21
34 Mt. Vernon	Jeremiah R. Lee	38								36	10					6	16	10
35 St. Daniels	Jeremiah R. Lee	40								38	38					5	16	14
36 Crapo: Ebenezer	Richard Gentzler	53	2						1	39	30		35			5	10	6
37 Bounds	Richard Gentzler	15								54	20	3	10	30		6	14	10
38 St. John	Richard Gentzler	34	1		1					16	12	2	10	33		6	16	14
39 Wesley	Richard Gentzler	26	6	1	1					35	35		20	20		24	90	23
40 Denton: St. Lukes	Everett C. Isaacs	1044	6	2	3	16	8	14	15	34	18	1	21	60		12	31	13
41 Ames	Everett C. Isaacs	52								39	30		206			24	68	33
42 East New Market: Trinity	James A. Scott	197	7		1		2			50	19		11			4	20	3
43 Brookview	James A. Scott	41	1					1	2	202	55	5	11		15	14	12	10
44 Eldorado	James A. Scott	51	7	3			1			41	35		24					
45 East New Market: Linkwood: Mt. Zion	Nelson C. Stanley	90				3			3	58	30		28			2		
46 Mt. Pleasant	Nelson C. Stanley	55							6	81	28	3	27	29		9	16	14
47 St. James	Nelson C. Stanley	22				2			3	49	20	2	11	8	6	22	52	28
48 St. Paul	Nelson C. Stanley	21				3		1	4	15	12	3	8		6	7	16	41
49 Thompson Chapel	Nelson C. Stanley	30				1			1	19	8		8		4	3	20	15
50 Easton-Bellevue-Asbury	Frank W. Robinson	145	9	1	1				3	27	18		9			7	18	7
51 St. Luke	Frank W. Robinson	64	6						4	146	75	2	2	9		6	21	10
52 Easton: Miles River: McGee	Hester Opher	60	2				1		4	65	43	4	10	9		8	10	9
53 Deshields	Hester Opher	70		1					1	61	45	4	37			8	14	10
54 John Wesley	Hester Opher	29	2						1	69	52		29			8	28	9
55 Staton Chapel	Hester Opher	36	1						1	31	16		14			7	38	12
56 Easton: St. Marks	Harold M. Davis	1371	40	16	2		4	15	17	1403	330	6	48	26		9	12	11
57 Federalsburg: Christ	Conrad M. Cohen	267	17	11		1	2		3	289	167	8	47	120		8	28	26
58 Bloomery	Conrad M. Cohen	68								68	35	1	8	10		6	32	8
59 Chestnut Grove	Conrad M. Cohen	71	2						1	72	25		10	10		4	28	
60 Federalsburg: Union	Harrel W. Pitsenbarger	565	9	7			8	1	7	565	181	12	111	158		17	56	25
61 Concord	Harrel W. Pitsenbarger	128	2						3	127	41	3	14	45		9	20	27
62 Federalsburg: Zion	William M. Tasco	104	3		1				3	103	60	4	15	12		9	20	27
63 Denton: Metropolitan	William M. Tasco	54	2						1	55	39	5	18	6		2	5	4
64 John Wesley	William M. Tasco	30							1	29			10			2	6	5
65 Williston: St. Paul	William M. Tasco	11							1	10	6		1			2	4	4
66 Fishing Creek: Hosier Memorial	Paul Donelson	108			2							1	1			2	4	4
67 Hooper's Memorial	Paul Donelson	63	4						3	107	65					2	4	3
68 Galena: Olivet Hill	Edward Eugene Kester	227	1						1	66	35	2	25			2		
69 Kennedyville	Edward Eugene Kester	155		1	7	1	4	1	1	222	75	5	94			2	12	
70 Goldsboro: Trinity	Thomas J. Turkington	152	5						1	161	44	2	63					
71 Henderson	Thomas J. Turkington	35																
72 Marydel: Calvary	Thomas J. Turkington	122								35	14		6			23	69	27
73 Golts: Sassafras: John Wesley	Samuel L. Wilkins	48	4							122	59	4	76			5		
74 Galena: Olivet	Samuel L. Wilkins	25						1		51	20		5	2		1		
75 Warwick: Johnson's Chapel	Samuel L. Wilkins	20	1						1	24	12				4	15	24	23
76 Greensboro: St. Paul's	Joseph C. Bostick	341	12	6	3		3		5	21	6	2	15			11	24	5
77 Burnsville: Union	Joseph C. Bostick	71	6				2			75	51	3	19			1		
78 Hurlock:Unity Washington	Buford E. Painter	384	12	1	2	5		9		385	175	5	39			13	39	9
79 Wesley	Buford E. Painter	41								41	45	3	12			4	3	1
80 Millington: Asbury		250	11	9		10	5		5	250	125	6	61			8	25	13
81 Crumpton	Terry W. Armstrong	94	4		2	5										4	3	8
82 Double Creek	Terry W. Armstrong	61	2			6	2		1	94	35	2	20			9	4	4
83 Millington: John Wesley	Phillip A. Henry	80	1						1	54	37	2	16			7	6	4
84 Chesterville: Asbury	Phillip A. Henry	65	1						1	80	12	1	13	6	35	16	93	34
85 Chestertown: Boyers Chapel	Phillip A. Henry								1	65	20	1	12	4	1	3	17	14

				C H U R C H M E M B E R S H I P									U. M. W.		P R O P E R T Y A N D O T H E R A S S E T S					
Preparatory Members Now on Roll (all baptized children under 16)	Number of Persons on Constituency Roll	Total Enrolled in Confirmation Classes This Year	Number of Leaders	Children (birth through sixth grade) in All Classes and Groups	Youth	Adults	Total Church School Membership	Average attendance in the Sunday Church School	Average attendance in other on-going classes and groups for learning	Average attendance in short-term classes and groups for learning	Church School Members Joining Church on Confession of Faith	Membership in United Methodist Women	Amount Paid for Local Church and Community Work	Value of Church, Land, Buildings and Equipment	Value of Church Owned Parsonages and Furniture	Value of Other Assets (cash, securities, other property, etc.)	Indebtedness on items 26, 27, 28 at End of Year	Other Indebtedness (current expenses, etc.)		
12	13	14	15	16	17	18	19	20	21	22	23	24	25	26	27	28	29	30		
39	10		12	43	21	24	100	55	25	30				50000		15000				
20	20		2	4	1	7	14	15				8	45	8000						
216	315		6	20		8	34	25	20	30		36	1432	91000	10000		20000			
26			17	25	10	10	62	40		70		29	262	25000			40000			
20			17									21	1006	19850			31000			
69	70											20	30	25000						
64	128		7	32	7	15	61	46				41	94	55000	17000	7500	14000			
50	15		5	28	10	10	53	25				20	978	6300	1300	3994	163			
35	14	3	12	75	13	7	107	70			3	20	1757	125000	10000		22923			
			12	32	10	12	64	45			3	35	3141	160000	10000					
		2	12	15	12	15	54	30				20	1208	45000	10000					
			5		4		18					18	200	30000	25000	1100				
			3				40	40			9	11		34261						
20	24		5	35			40					16	400	4000	2500	1300				
		4	29	17	49	22	117	82	56	15	3	24	683	134000	22500					
			3	7	3	10	23	14						8000		2000				
		1	9	17	21	27	74	43			1	8	147	34000		2700				
			6	16	10		32	18	6			18	750	23000	7500	1500				
			5	16	14		35	19				17	350	18000	2000					
35			5	10	6		21	15				10	395	25000						
10	30		6	14	10		30	18				9	300	10000	2000					
	33		6	16	14		36	18				18	350	16000	2000					
20	20		24	90	23	65	202	88	25	65	1	29	175	44500	20500	8000				
21	60		12	31	13	40	40	68	15	55		8	92	15000						
206			24	68	33	60	185	106	20	100		30	175	64000	37000	7000	156064			
		15	4	20	3		51	15			2			70000		500				
45			14	12	10	15					7	32	260	50000	30000					
24														20000						
28			2											75000	37000	11933				
27	29		9	16	14	5	44	24	18	12	5	48	1200							
11	8	6	22	52	28	19	121	65	18	67	9	131	1053	539000	32000	81000				
8		6	7	16	41	22	86	46	5		6	30	1478	68500	17500					
8		4	3	20	15	7	45	10	5			15	468	25000		500				
9			7	18	7	13	45	27	14	24		15	135	61500	43500					
2	9		6	21	10	39	76	42	13	10		19	323	16500			6500			
10	9		8	10	9	15	42	18	16	15		21	257	45000						
37			8	14	10	11	43	26		14		13	304	61500	43500					
29			8	28	9	10	50	34	35	15		14	150	125000	20000					
14			7	38	12	8	65	38			2	38	500	83250						
13												9	235	18500						
48	26		9	12	11		32	18	4			15	81	34605		5000	64298			
47	120		8	28	26		62	30	1	1		26	75	41500		16000	30000			
8	10		6	32	8		46	15						25000						
10	10		4	28			32	16	3					12000						
111	158		17	56	25	7	120	70	22	8	3	38	2526	190000	35000	2200	125000			
14	45		9	20	27	10	66	44	24	115	2	20	995	30000						
15	12		2	5	4	4	15	7			1	13	1515	48000						
18	6		2	6	5	5	18	10				13	110	32000						
10			2	4	4	4	14	8				15	80	69000		1500	1800			
1			2	4	4	4	14	8				8	75	10000						
			2	4	3	5	14	6				8	52	20000						
25			2	12			14	10				12	86	15000						
94														15000						
63														1504						
														32500		20000				
6		2	23	69	27	25	144	125	12		2	90	1959	60000	14000					
76			5				25	15				27	500	28000						
5			1			11	12	9						6000						
			15	24	23	33	95	52		8		31	170	63000	19000	7500				
		4	11	24	5	28	68	34	12	7		27	302	91000	27000					
116			1			4			5	6		28	124	42000						
19			13	39	9	15	76	50	10			23	252	28500			2300			
39			4	3		8	15							25000						
12			8	25	13	30	76	44				15	30	30000	3500					
61			4	3	8	19	34	24						13500	3500					
20			9	4	4		17	27						22000	12000					
16			7	6	4	8	19	24						32000						
13	6	35	16	93	34	12	155	38		28		31	346	70000						
12	4	26	5	17	14		36	12			10	32	74	36000	20000					
		1	3	19	10		32							14000						

EASTON DISTRICT, TABLE No. 1 (Continued)

Church and Charge	Name of Pastor	C H U R C H M E M B E R S H I P														C H U R C H M				
		Total Members Reported at Close of Last Year 1	Received This Year on Confession of Faith or Restored 2	Received from Other United Methodist Churches 3	Received from Other Denominations 4	Removed by Charge Conference Action or Withdrawn 5	Removed by Transfer to Other United Methodist Churches 6	Removed by Transfer to Other Denominations 7	Removed by Death 8	Total Members at Close of This Year 9	Average Attendance at the Principal Weekly Worship Service(s) 10	Number of Persons Baptized This Year (all ages) 11	Preparatory Members Now on Roll (all baptized children under 16) 12	Number of Persons on Constituency Roll 13	Total Enrolled in Confirmation Classes This Year 14	Number of Leaders 15	Children (birth through sixth grade) in All Classes and Groups 16	Youth 17	Adults 18	Total Church School Members 19
86 Crumpton: Mt. Pleasant	Phillip A. Henry	92	2					4	4	86		25	4	3	6	2	7	18		
87 Morgne: Joshua Chapel	Phillip A. Henry	8							1	7	4		9	10	25	15	25	75		
88 Neavitt-Bozman	J. Arthur Mott	137		4	1			1	4	137	50	1	2	8	10	5	40	63		
89 Bozman	J. Arthur Mott	45	2	1					3	45	40	7		37	147	38	248	470		
90 Oxford-Waters	Roland W. Dennis	53								53	33	19	12	53	94	59	131	337		
91 John Wesley	Roland W. Dennis	12								12	6			6	16	69	56	28	169	
92 Trapp: Scott	Roland W. Dennis	196	2	1	1			1	1	198	96	3	26	27	111	83	101	322		
93 Williamsburg	Roland W. Dennis	49							1	48	23	13	11	12	107	25	20	164		
94 Oxford	Melvin E. Tingle	172	5	1	10			2	1	180	80	1	17	5	30	14	6	55		
95 Preston: Harmony: Bethesda	William R. Pittman	288	1	5	1	5	2	3	3	285	90	2	58	6	16	14	8	44		
96 Harmony	William R. Pittman	96	2	5	1	2			1	98	55	9	24	6	18	11	7	42		
97 Grove	William R. Pittman	24		1	1					26	18	1		10	3	7	3	11	24	
98 Preston: Mt. Calvary	Widmon Butler, Jr.	259	2						1	260	75	5	78	17	28	69	81	324		
99 Hurlock: Union Grove	Widmon Butler, Jr.	60							1	59	30		48	6	10	6	12	34		
100 Hurlock: Washington	Widmon Butler, Jr.	71								71	25		75	6	10	4	6	26		
101 Hurlock: Zora	Widmon Butler, Jr.	52							1	51	20		39	7	21	38	19	47	129	
102 Queen Anne: Hillsboro	Charles Donophan	260	10					2	1	266	75	4	38	18	20	53	30	16	119	
103 Wye Mills	Charles Donophan	108		1						109	55		37	5	46	10		61		
104 Queenstown: Calvary	Thomas W. Hurley	98	3						3	98	50	3	85	5	46	10		69		
105 Grasonville: Immanuel	Thomas W. Hurley	140	4		1			1	4	139	83	9	172	8	16	9	22	59		
106 Wye of Carmichael	Thomas W. Hurley	72	2						1	73	40	1	8	3	10	11	2	26		
107 Queenstown: Carmichael: John Wesley	Robert Seales	90	48		2			1	4	133	65	18	4	10	24	7	23	64		
108 Centerville: Metropolitan	Robert Seales	35		1				1	4	31	24	15								
109 Grasonville: Bryan's	Robert Seales	96	14	1	2			2	2	108	50	20	17	3	7	10	8	28		
110 Ridgely	James W. Riley	243	5	7	4			1	2	256	125	7	54	2	10	50	22	9	91	
111 Bridgetown	James W. Riley	25							1	24	12		13	4	10	48	5	14	77	
112 Thawley's	James W. Riley	85	1						2	84	47	5	27							
113 Ridgely: Replanted Zion	Commander R. Bryant	89							1	88	30		21	12						
114 Goldsboro: Union	Commander R. Bryant	81	1						3	79	25	2	23	8						
115 Greensboro: Mt. Pleasant	Commander R. Bryant	29								29	15		12	5			35			
116 Lockerman	Commander R. Bryant	30							2	28	13	2	8	4	3	1	11	37		
117 Mt. Zion	Commander R. Bryant	162							6	156	70	2	14	2	5	8		15		
118 Rock Hall	Dan E. Walker	248	4	1				2	13	237	90	10	102	4	10	6	15	35		
119 Raum Chapel	Dan E. Walker	105		2				1		106	50	4	30	2	10	16		28		
120 Wesley Chapel	Dan E. Walker	287		3				1	16	273	100	7	109	25	165	65	39	294		
121 Rock Hall: Fairlee: Asbury	Ronald J. Norris	73	16		3					92	40	25		4		3	13	20		
122 Aaron Chapel	Ronald J. Norris	95	7		2				3	101	100	5		30	7	13	10	22		
123 Mt. Pisgah	Ronald J. Norris	20							1	19				1	6	15	10	15		
124 Mt. Pleasant	Ronald J. Norris	30	2						1	31	20			6	5	12	12	10		
125 Royal Oak	Charles R. Greene, III	129	8	2	4			1	3	139	78	4	24	6	9	4	2	21		
126 St. Michaels: St. Luke	Edward M. Gladden	450	11	2				8	3	445	127	3	62	6	4	5	10	25		
127 St. Michaels: Union	Haswell G. Young	164	7	2				1		172	65	1	17	16						
128 Royal Oak: St. Paul	Haswell G. Young	53	1						2	52	35	1	16	4	6	4	5	19		
129 Secretary: (Dorchester Ct.)	Irvin M. Behm, Jr.	126			1	2		1		124	41		15	28	6	4	5	19		
130 Bucktown	Irvin M. Behm, Jr.	71			1					72	27		26	7	18	17	12	54		
131 Friendship	Irvin M. Behm, Jr.	120	1	1					5	117	31	2	19	3	6	15	10	43		
132 Salem	Irvin M. Behm, Jr.	52		1						53	21	1	16	7						
133 Still Pond	D'Arcy A. Littleton	85	2					1	4	82	28	2	37	7						
134 Betterton	D'Arcy A. Littleton	129		2				3	4	124	48		12	11						
135 Lynch	D'Arcy A. Littleton	44						2	3	39	6	2	16	6						
136 Still Pond: Mt. Zion	James H. Roberts	18							2	16	15	12	18	31	29	60	140	389		
137 Coleman: Union	James H. Roberts	69							5	64	50	3	23	11	17	31	53	172		
138 Fountain	James H. Roberts	17								17	15	2	16	9	13	7	31	60		
139 St. Georges	James H. Roberts	15							2	13	10		12	5	9	14	6	34		
140 Sudlersville: Calvary: Asbury	Howard P. Ketterman, Sr.	277	6	9	2	30	8		6	246	95	3	67	8	36	69	55	298		
141 Barclay: Marvin Memorial	Howard P. Ketterman, Jr.	74	4	3			3		3	75	25		9	10	19	12	20	61		
142 Ingleside: St. Paul	Howard P. Ketterman, Jr.	134	5	2	1		4		2	134	52	3	32	4	8	26	20	9		
143 Taylors Island: Lane	Wallace L. Greene, Sr.	42	1						2	41	12	1	36	3	7	2		12		
144 Jefferson	Wallace L. Greene, Sr.	49							1	48	15	1	33	3	10	1		14		
145 Malone	Wallace L. Greene, Sr.	23								23	18	1	22							
146 St. Paul's	Wallace L. Greene, Sr.	44							2	42	23	3	39	8	20	8	10	45		
147 Christ: Rock	Wallace L. Greene, Sr.	49	1						1	49	25	1	51	2	16	15	7	38		
148 Tighman-Claiborne	Alexander Boda	25							1	24	18	1		14	65	25	16	120		
149 St. John's	Alexander Boda	23								23	18	1		12	38	25	20	95		
150 Sherwood	Alexander Boda	42							2	40	12			10	38	16	6	70		
151 Tighman	Alexander Boda	217	10	1				3	6	219	125	13		4	4	5	7	20		
152 Wittman: Asbury	Alexander Boda	58						1	1	56	12			8	51	15	13	87		
153 Trappe: Bruceville: Faith	Robert O'Kelley Wallace	28						4	2	18	12		3	4	26	6		36		
154 Trappe	Robert O'Kelley Wallace	200						8	5	187	62									
155 Vienna	Douglas Ridley	201		2				1	4	198	63		36	3	8	5		16		

CHURCH MEMBERSHIP									U. M. W.		PROPERTY AND OTHER ASSETS					
Number of Leaders 15	Children (birth through sixth grade) in All Classes and Groups 16	Youth 17	Adults 18	Total Church School Membership 19	Average attendance in the Sunday Church School 20	Average attendance in other on-going classes and groups for learning 21	Average attendance in short-term classes and groups for learning 22	Church School Members Joining Church on Confession of Faith 23	Member-ship in United Methodist Women 24	Amount Paid for Local Church and Community Work 25	Value of Church, Land, Buildings and Equipment 26	Value of Church Owned Parsonages and Furniture 27	Value of Other Assets (cash, securities, other property, etc.) 28	Indebtedness on items 26, 27, 28 at End of Year 29	Other Indebtedness (current expenses, etc.) 30	
3	6	2	7	18	15	3		2			10000	23000			86	
10	25	15	25	75	75	25			33		36500	23000			87	
8	10	5	40	63	65	25			35		80000	23000			98	
37	147	38	248	470	316		89	5	115	749	317900	30000	120000		89	
53	94	59	131	337	171	5		7	120	248	801000	70000	13926		90	
16	69	56	28	169	60	23	40	6	110	306	250000	10000	4000		91	
27	111	83	101	322	136	67	120	2	152	7802	1080000	60000	30742		92	
12	107	25	20	164	70	15	69	10	55	5502	655500	44000			93	
5	30	14	6	55	30	4			28		56000	16000			94	
6	16	14	8	44	28	4			21		20000				95	
6	18	11	7	42	21	6			22		20000	5000			96	
3	7	3	11	24	14				15		14000	5000			97	
28	146	69	81	324	214	50	215	11	128	678	423250	91200	29084	37988	98	
6	10	6	12	34	10	14	30		30	70	75000	12000			99	
6	10	4	6	26	16				20	454	12000	5000			100	
21	38	19	47	125	84	15	19		94	1175	330000	50000			101	
20	53	30	16	119	84	14	30	1	74	221	517900	67400	263117		102	
5	46	10		61	35	10			25	320	25000				103	
5	46	10		65	35	10			25	346	60000	15000			104	
8	16	9	22	55	43				14	110	35000	15000			125	
3	10	11	2	26	12						20000				106	
10	24	7	23	64	50				12	110	41500				107	
									12		30000		3000		108	
3	7	10	8	28					11	300	21000				109	
									45	423	102500	57000			110	
10	48	5	14	77	60				31	140	33000				111	
											35000	5000			112	
											30000	5000			113	
											50000	5000			114	
											60000			2500	115	
			35	37										2200		
4	3	1	11	19	12				18	1078	19500	16600	500	1500	116	
2	5		8	15	9				9		10900			1000	117	
4	10	6	15	35	14			1	25	2092	19350				118	
2	10	16		28	14	10			19		9850				119	
25	165	65	39	294	153	75	80		155	891	700000	39000	64470		120	
4		3	13	20	11	7	46		14	1814	26500		5798	20902	1093	121
13	30	10	22	75	35	15			10	144	75000	35000				122
6	15	10	15	46	28				22	461	17000		1078			123
5	12	12	10	39	20			5	22	616	25000		1163			124
6	9	4	2	21	17	8	12		16	150	32000	6000	120	11135		125
									14	40	21981					126
6	4	5	10	25	16	14			8	30	6000				4013	127
											9165					128
4	6	4	5	19	10				12	50	14900	3900				129
7	18	17	12	54	25	10	10	3	20	500	80000	35000	1500			130
									20	800	40000	1500	1000			131
6	15	10	12	43	27	10	10	6	18	170	40000					132
7									20	180	41700			600		133
7									18	150	25000					134
11									12	100	3000					135
6																136
29	160	60	140	389	195	26	15	30	186	2600	1035000	90000	51000	74		137
17	72	31	53	172	85	15	107	8	80	1256	304500	57000	118116			138
9	13	7	31	60	40	9			20	45	10000					139
5	9	14	6	34	23	16		2	15	280	9250					140
36	118	69	55	298	129	25	95	8	126	500	650000	25000	100000			141
10	19	12	20	61	25	18	60		31	680	52000			12000		142
8	26	20	9	63	30				18	840	52000	18000	3000			143
3	7	2		12	6				14	380	30000	8000				144
3	10	1		14	8						30000					145
											16000					146
8	20	8	10	45	34				36		43639	15000	8000			147
7	16	15	7	38	31				13	430	40000	5000				148
14	65	25	16	120	70		25		30	1400	135000	43000	72900			149
12	38	25	20	95	60				21	326	74000					150
10	38	16	6	70	51				20	235	80000	15000				151
									12		6000		412	1400		152
4	4	5	7	20	15			3	27		42500		8080	2900		153
8	51	15	13	87	42			4	11	60	8500	8000	3800			154
4	26	6		36					6		10000		4000			155
3	8	5		16			1				4000					155

EAST

SALIS

1	Allie
2	M
3	M
4	S
5	W
6	Ber
7	
8	
9	Ber
10	
11	Ber
12	
13	
14	Cr
15	Cr
16	Cr
17	Cr
18	
19	
20	D
21	
22	
23	D
24	
25	
26	D
27	Ev
28	
29	
30	F
31	
32	F
33	
34	G
35	
36	
37	G
38	
39	
40	
41	H
42	
43	
44	M
45	
46	
47	M
48	
49	M
50	

EASTON DISTRICT, TABLE No. 1 (Continued)

Church and Charge	Name of Pastor	CHURCH MEMBERSHIP														CHURCH			
		Total Members Reported at Close or Last Year 1	Received This Year on Confession of Faith or Restored 2	Received from Other United Methodist Churches 3	Received from Other Denominations 4	Removed by Charge Conference Action or Withdrawn 5	Removed by Transfer to Other United Methodist Churches 6	Removed by Transfer to Other Denominations 7	Removed by Death 8	Total Members at Close of This Year 9	Average Attendance at the Principal Weekly Worship Service(s) 10	Number of Persons Baptized This Year (all ages) 11	Preparatory Members Now on Roll (all baptized children under 16) 12	Number of Persons on Constituency Roll 13	Total Enrolled in Confirmation Classes This Year 14	Number of Leaders 15	Children (birth through) in All Classes and Groups 16	Youth 17	Ad 18
156 Elliotts	Douglas Ridley	29								29	14			12	45	145	47		
157 Reidsgrove	Douglas Ridley	95								94	48			6	12	14	23		
158 Williamsburg	J. Roger Wheedleton	28						1		26	12		5		11	37	21		
159 Wingale	Brent Hulsebus	47	5							50	35		1		4	14			
160 Bethany	Brent Hulsebus	55	2						2	57	20		5		19	85	37		
161 St. Thomas	Brent Hulsebus	31	1							32	20				4	7	3		
162 Zion	Brent Hulsebus	63	3							65	43		1		12	17	10		
163 Wittman: St. John's	Noah L. Beckett	52							1	51	30		5						
164 MacDaniel's: John Wesley	Noah L. Beckett	39			1				1	38	20								
165 Sherwood: St. James	Noah L. Beckett	36							1	35	20				1		8		
166 Worton	Ellsworth P. Woodruff	74	1							73	14			1	4	15	5		
167 Fairlee: Salem	Ellsworth P. Woodruff	139	4		4				2	147	50			3	10	23	17		
168 St. James	Ellsworth P. Woodruff	197	3							181	58			1	13	45	14		
	Total (or Carried Forward)	22517	588	197	82	175	163	380	387	22579	8775	556	4591	2586	369	1365	4183	2076	27
	Total Last Year	22162	512	207	91	92	150	60	310	22225	8219	522	4674	3504	444	1379	4641	2370	28
	Increase	355	76			83	13	20	77	354	556	34							
	Decrease			10	9								83	918	75	14	458	294	1

SALISBURY DISTRICT, TABLE No. 1

1 Allen: Asbury	Wm. A. Turner	117		1					3	115	32								
2 Mt. Vernon: Asbury	Wm. A. Turner	150							3	147	30	2	42	60	10	18	12	38	
3 Mt. Vernon: J. Wesley	Wm. A. Turner	55	1							55	20		80	100	15	30	34	30	
4 Siloam	Wm. A. Turner	107							1	104	25	1	44	40	10	20	6	22	
5 Washington	Wm. A. Turner	86						1	3	84	30	2	45	25	10	20	15	30	
6 Berlin: St. Paul's	Ewart C. Hackshaw	329	27		1				1	355	120	15	97	500	28	15	80	25	10
7 New Bethel	Ewart C. Hackshaw	117	8	2	1				2	127	72	5	25	40	6	15	10	10	
8 St. John's	Ewart C. Hackshaw	81	8		1				1	89	25	2	27	40	8	4	12	10	4
9 Berlin: Stevenson	Donald O. Hornung	416	19	7		5	2		1	429	120	9			20	30	35	25	
10 Friendship	Donald O. Hornung	80	3	1					5	84	50	2			7	25	12	46	
11 Bishopville: Wilson	John E. Taylor	143								143	65	1	61	35	21	53	15	72	
12 Showell	John E. Taylor	117								117	43		73	40	21	46	15	63	
13 Zion	John E. Taylor	105								105	45	3	52	30	7	50	20	55	
14 Crisfield: Asbury	Robert L. Thomas	541	18		6		1		6	555	131	8	21		18	63	68	67	
15 Crisfield: Immanuel	Dallas W. Butler	575	3	9		2	3		11	574	205	6	59		16	48	52	124	
16 Crisfield: Mt. Pleasant	Ralph B. McIntyre, Sr.	168							3	165	102		45		13	40	35	45	
17 Crisfield: Shiloh	E. Nathaniel Dennis	170	2						2	170	102		23		6				
18 Union: Asbury	E. Nathaniel Dennis	32	1							33	27	11	12	13	8	24	8		
19 Waters Chapel	E. Nathaniel Dennis	73	1							72	34	2	10		3			40	
20 Deal Island: St. John's	Ralph Dewey Crockett	109		1					2	107	85		32	14	12	35	25	40	
21 Rock Creek	Ralph Dewey Crockett	72	2	2	1			2		75	80	1	15	10	10	26	25	30	
22 St. Paul	Ralph Dewey Crockett	103	4				3			102	100	1	10	15	12	60	35	70	
23 Deal Is.: Dames Qtr., Macedonia	Howard F. Barclay	55	3						5	53	42		40		3	29	11		
24 Chance: St. Charles	Howard F. Barclay	61	2		1				4	60	50	3	97		5	57	35		
25 Deal Is.: John Wesley	Howard F. Barclay	50	4						2	52	45		31		4	34	13	18	
26 Delmar, Del.: St. Stephen's	Donald J. Hurst	846	66	1	4	3	1		8	905	248	16	193	84	35	115	35	103	
27 Ewell: Smith Island	John D. Burbage	287	1	1					2	285	95	2	73	10	27	61	19	60	
28 Rhodes Point: Calvary	John D. Burbage	104							6	98	45		44	15	9	16	22	17	
29 Tylerton: Union	John D. Burbage	111							2	109	75	3	40	9	16	30	20	57	
30 Fruitland: Mt. Calvary	William T. Wallace, Sr.	122	3	1					1	121	45	2	25		4	10	5	15	
31 Allen: Friendship	William T. Wallace, Sr.	117	1						2	116	45		35		9	23	21	6	
32 Fruitland: St. John's	Nelson B. Benjamin	583	16	1	1		2		4	593	175	7	69		12	28	116	64	85
33 Union	Nelson B. Benjamin	67	4	1					1	71	40		24		5	30	15	8	
34 Girdletree: Cool Spring	David T. Lewis	104	3						3	104	64		5	4	7	24	7	5	
35 Mt. Wesley	David T. Lewis	105	7					1		111	82		5	2	8	22	10	5	
36 St. Matthew	David T. Lewis	50	6							56	32				5	4	3		
37 Girdletree	William T. Ball	99	3						2	100	35		4		9	15	8	35	
38 Porterville	William T. Ball	44								40	9				2		2		
39 Remson	William T. Ball	107							1	106	65	6	5		13	24	21	39	
40 Stockton: Wesley	William T. Ball	61							2	58	35		4		5	16	3	50	
41 Hebron: St. Paul's	Herbert H. Gladden	163								161	70		41	200	20	30	15	25	
42 Charity	Herbert H. Gladden	68								70	45		41	100	12	7	13	18	
43 Nelson Memorial	Herbert H. Gladden	151	2	2	3		2		6	151	120	4	69	225	16	41	26	37	
44 Mardela Springs: Emmanuel	Edward C. Goodley	136							1	135	55		23		15	30	25	44	
45 Mt. Pleasant	Edward C. Goodley	46		2			1			47	20		12	13	6	11	4	25	
46 Snethen	Edward C. Goodley	128								127	35				10	20	14	31	
47 Marion Station: Phoenix	A. A. Turkington	30							1	29	22	2	19						
48 Quindocqua	A. A. Turkington	54							2	52	25								
49 Marion Station: Handy Mem.	Charles D. Gerald	104			1				5	100	42								
50 Liberia	Charles D. Gerald	49	2						5	46	15		31		6	21	20		

S H I P					C H U R C H M E M B E R S H I P									U. M. W.		P R O P E R T Y A N D O T H E R A S S E T S					
Average Attendance at the Principal Weekly Worship Service(s) 10	Number of Persons Baptized This Year (all ages) 11	Preparatory Members Now on Roll (all baptized children under 16) 12	Number of Persons on Constituency Roll 13	Total Enrolled in Confirmation Classes This Year 14	Number of Leaders 15	Children (birth through sixth grade) in All Classes and Groups 16	Youth 17	Adults 18	Total Church School Membership 19	Average attendance in the Sunday Church School 20	Average attendance in other on-going classes and groups for learning 21	Average attendance in short-term classes and groups for learning 22	Church School Members Joining Church on Confession of Faith 23	Member-ship in United Methodist Women 24	Amount Paid for Local Church and Community Work 25	Value of Church, Land, Buildings and Equipment 26	Value of Church Owned Parsonages and Furniture 27	Value of Other Assets (cash, securities, other property, etc.) 28	Indebtedness on items 26, 27, 28 at End of Year 29	Other Indebtedness (current expenses, etc.) 30	
14		5		12	45	145	47	95	332	100	83	95	12	58	1113	150000	30000				156
48	6	37		6	12	14	23	26	75	52	35	40	5	20	1812	40000		2050		161	157
12					11	37	21	18	87	71	20	6	4	75	109	300000	39000				158
35	1	5			4	14		10	28	18	15	10		16	273	51000		306			159
20				11	19	85	37	19	160	95	23		11	43	405	125000	33000	21780			160
20					4	7	3	27	42	35				12		15000	3500				161
43		1			12	17	10	46	85	49				22	45	22150	3650	10000			162
30	1	5																			163
20					1		8		9	5						15000	20000	5200	3847		164
20		2														11000					165
14	1			1	4	15	5		24	14			1	20	34	23100					166
50	3				10	23	17	10	60	45				12	508	107000	50000		715282		167
58	1				13	45	14	20	92	70				14	412	120450		3000	749716	5548	168
8775	556	4591	2586	369	1365	4183	2076	2739	10336	5664	1132	2145	255	4193	74289	14176755	1899550	1204334	34434	10857	
8219	522	4674	3504	444	1379	4641	2370	2853	10901	5902	1372	2056	305	4208	78374	13114686	1768898	1294015			
556	34	83	918	75	14	458	294	114	565	238	240	89	50	15	4085	1062069	130652	89681			

32	2	42	60		10	18	12	38	78	30	10			30	200	64000	30000	35000			1
30		80	100		15	30	34	30	104	60				18	700	52000		8000			2
20	1	44	40		10	20	6	22	58	25	20		1			45500		9500			3
25	1	45	25		10	20	15	30	75	30	6			29	800	40000		35000			4
30	2	42	10		10	15	5	27	57	33	10			10	100	45000		1000			5
120	15	97	500	28	15	80	25	10	130	65	15	10	27			250000	35000	18000			6
72	5	25	40	8	6	15	10	10	41	18			8			50000	21000	11000	11000		7
25	2	27	40		4	12	10	4	30	13			8			25000			6000		8
120	9				20	30	35	25	110	95	20	10	14	45	500	250000	40000				9
50	2				7	25	12	46	90	62				35	2500	75000		4100			10
65	1	61	35		21	53	15	72	161	71				29		35000	12000				11
43		73	40		21	46	15	63	145	69				26		42900					12
45	3	52	30		7	50	20	55	132	72						31000		20000			13
131	8	21		15	18	63	68	67	216	99	10	15	15	50	1882	905000	64000	188900	27000		14
205	6	59			16	48	52	124	240	162	35	45		65	350	470000		70000			15
102		45			13	40	35	45	133	125	35			50	25	210000	15000		11755		16
102	11	23			6					45				29	116	25000	15000			1800	17
27	2	12	13		8	24	8	40	25					15	65	20000	10000				18
34		10			3									16		24000					19
85		32	14		12	35	25	40	112	75	30			40	3000	110000	30000	5000			20
80	1	15	10		10	26	25	30	91	70	25			25	900	70000					21
100	1	10	15		12	60	35	70	177	90	35			25	500	50000			829		22
42	3	40			3	29	11		43	30				17	137	30000					23
50		97			5	57	35		97	69	15			27	72	35000					24
45		31			4	34	13	18	69	35				20	160	30000	3000	20000	7235		25
248	16	193	84	8	35	115	35	103	288	107	238	115	8	159	4920	511550	32250	95864	35570		26
95	2	73	10		27	61	19	60	167	140	20			104	1635	85000	16000				27
45		44	15		9	16	22	17	64	42				41	699	44950					28
75	3	40	9		16	30	20	57	123	79	27			56	263	76580					29
45	2	25			4	10	5	15	40	20				30	47	60000	35500				30
45		35		2	9	23	21	6	50	19	12	22	1	24	46	45000					31
175	7	69		12	28	116	64	85	293	150	12	14	11	83	3000	337140	25000	11000		1200	32
40	3	24			5	30	15	8	48	30				24	2200	15000					33
64	7	5	4		7	24	7	5	12	35				13	75	46000	1500		5000		34
82	4	5	2	7	8	22	10	5	62	51	47			28	83	44000	1400			300	35
32					5	4	3		18	6		11		12	42	38000	1300			100	36
35					9	15	8	35	67	50				29		49500	6500				37
9					2		2	39	43	9				18		7500					38
65	6	5			13	24	21	50	109	65				37		37000					39
35		4			5	16	3	10	34	30				21		30000					40
70		41	200	12	20	30	15	25	90	50	15			17	400	134000	23000	2100			41
45		41	100	12	7	11	13	18	49	32	25			16	300	24000					42
120	4	69	225	14	16	41	26	37	120	97				25	350	175000	10000	7000			43
55	2	23		4	15	30	25	44	114	70				12		115000	20000				44
20		12	13		6	11	4	25	46	20				30		5000					45
35	2	19			10	20	14	31	75	55						16600					46
22																5000					47
25	1						1							20		25000					48
42		31			6	21	20		47	15				20	115	73000	5000				49
15	2				3	15	3		21					8	266	16000					50

SALISBURY DISTRICT, TABLE No. 1 (Continued)

Church and Charge	Name of Pastor	CHURCH MEMBERSHIP														CHURCH M				
		Total Members Reported at Close or Last Year 1	Received This Year on Confession of Faith or Restored 2	Received from Other United Methodist Churches 3	Received from Other Denominations 4	Removed by Charge Conference Action or Withdrawn 5	Removed by Transfer to Other United Methodist Churches 6	Removed by Transfer to Other Denominations 7	Removed by Death 8	Total Members at Close of This Year 9	Average Attendance at the Principal Weekly Worship Service(s) 10	Number of Persons Baptized This Year (all ages) 11	Preparatory Members Now on Roll (all baptized children under 16) 12	Number of Persons on Constituency Roll 13	Total Enrolled in Confirmation Classes This Year 14	Number of Leaders 15	Children (birth through sixth grade) in All Classes and Groups 16	Youth 17	Adults 18	Total Church School Membership 19
51 Mt. Peer	Charles D. Gerald	93							93	30			10	3	2	15	10		27	
52 Marion Station: Trinity	George W. Bishop	51	2						53	22									70	
53 Mariners	George W. Bishop	107	4					1	110	65	2	27			7	20	10	33	60	
54 Nanticoke	Frank S. Tulak	104		10				4	98	60		18				10	20	30	60	
55 Bivalre	Frank S. Tulak	81		8					88	75					10	40	30	35	85	
56 Tyaskin	Frank S. Tulak	43	2						44	35		11				2	7	20	29	
57 Nanticoke: Asbury	Samuel P. Sanders	96	4					7	93	54	2	20			6	25	12	22	65	
58 Elzey	Samuel P. Sanders	51	1					1	51	22	2	17	2		4	15	15		34	
59 Newton: Grace	Samuel P. Sanders	26						3	23	14					4	10	15		29	
60 Wetipquin: John Wesley	Samuel P. Sanders	34						2	32	27		12			4	10	15		29	
61 Newark: Bowen	L. R. Foard	165	3	1				2	167	66	2				6	19	4	7	36	
62 Newark: Calvary	L. R. Foard	176		3				2	177	79					7	36	15	41	89	
63 Sinepuxent: Bethany	L. R. Foard	100							100	49					3	12	8	18	41	
64 Trinity	L. R. Foard	114	6					1	119	57	1	42			5	4	10	14	33	
65 Ocean City: Atlantic	Lawrence E. Wimbrow	328	2	8	3	2	8	1	326	220	8	68	24	10	14	56	23	28	121	
66 Taylorville	Lawrence E. Wimbrow	38						1	37	26		7	5							
67 Oriole: St. Peter's	William T. Sterling, Jr.	159	4	1	1		1	1	162	85	10		6	6	20	45	5	110	175	
68 Dames Quarter	William T. Sterling, Jr.	64						2	62	40					6	25	22	12	65	
69 St. Stephen	William T. Sterling, Jr.	17						1	16	12					1		12	12	12	
70 Parsonsburg: Jerusalem	Harley H. Krause	186		2		2	2	2	177	50		25	10	1	12	24	29	15	80	
71 Bethel	Harley H. Krause	44	3					1	46	25	1	6	13		10	7	3	20	40	
72 Zion	Harley H. Krause	198						1	197	51	3	40	17	7	16	48	37	50	151	
73 Pittsville: Ayers	G. Francis Wilson	247	16	8		3			268	300	41	211	101	20	30	145	55	52	282	
74 Eden	G. Francis Wilson	223	6					2	227	85	9	50	65	10	20	38	23	39	120	
75 Grace	G. Francis Wilson	122	3					1	124	38	3	25	32	4	6	18	6	30	60	
76 Pocomoke City: Bethany	Thomas J. Wall	246				9	3	6	228	42	2	14	13		2	75	40	47	182	
77 Salem	Thomas J. Wall	422	1	16		12	3	3	420	148	2	31	35		20	20	35	12	77	
78 Pocomoke City: Mt. Zion	W. Hayward Greene	162						1	161	80		30		8	10	20	22	12	66	
79 St. James	W. Hayward Greene	111							111	90		56		12	11	23	22		66	
80 Trinity	W. Hayward Greene	43		1					44	30	1	10		10	10	20	12	8	50	
81 Powellville	William S. Downing	218							218	63	5	9			12	25	12	23	72	
82 Friendship	William S. Downing	68	1						69	25		6			8	12	5	15	40	
83 Mt. Olive	William S. Downing	105		1					106	25		3			9	6	4	18	37	
84 Mt. Pleasant	William S. Downing	95						2	93	55	7	6			10	14	8	34	66	
85 Mt. Zion	William S. Downing	37							37	9										
86 Princess Anne: Antioch	Charles C. Huffman	460	4	3	3		3	2	465	121	6	79			22	60	29	21	132	
87 Cokesbury	Charles C. Huffman	67			3			1	69	30		17			8	13	12	15	48	
88 Friendship	Charles C. Huffman	21							21											
89 Princess Anne: Metropolitan	Carol Scott	139	4	1				2	142	90	2	67	10	7	6	40	15	8	69	
90 Marumsc: Ebenezer	Carol Scott	210	2	1				3	210	59	2	37	5	6	12	30	26	20	88	
91 Princess Anne: Mt. Vernon St. Pau	James A. Conway	47	4					3	48	40		8		8	3	10	5	12	30	
92 Mt. Zion	James A. Conway	43	1					2	42	30	7	20		3					30	
93 Venton: Grace	James A. Conway	80	6					5	81	45	7	7		15	3	7	12	80	62	
94 Quantico: First	Howard B. Warren	54	1	43				1	97	44		12	12		4	5	9	19	37	
95 Rockawalkin: Ebenezer	Howard B. Warren	154	1					3	152	80	3	38	20		11	27	17	26	81	
96 Whitehaven	Howard B. Warren	43							0											
97 Salisbury: Asbury	Howell O. Wilkins	1462	34	25	9	63	15	10	1429	374	6	276	43	53	58	190	188	288	724	
98 Salisbury: Bethesda	Brooks E. Reynolds	1540	14	17	2	3	8	3	1538	332	9	211	40	11	36	125	53	86	267	
99 Salisbury: Christ	George L. Stellges	318	6	5	1		9	2	319	150	8	81	56		16	69	31	29	145	
100 Mt. Hermon	George L. Stellges	122	1						123	40	1	12	10		8	22	6	10	46	
101 Salisbury: Grace	Jerrold W. Knotts	667	5	11			4	1	672	154	8	41		5	44	97	49	143	333	
102 Salisbury: Quantico: Mt. Zion	Edward W. Lee	74		2					75	40	4	30	20		12	27	49	34	122	
103 Hebron: St. Luke	Edward W. Lee	86						1	85	30	7	31	35		5	17	21		88	
104 White Haven: Friendship	Edward W. Lee	76	10	1				1	86	40	2	41	35		10	39	17	25	66	
105 Salisbury: Riverside	Warren J. Ford	66	7		1			2	73	55	1	44		10	10	22	22	38	92	
106 St. Martin's	Warren J. Ford	73							72	52		30	2	8	9	28	12	21	70	
107 Salisbury: St. Andrews	Jack Smith, Sr.	312	13	11			5	1	325	177	4	67			14	52	25	33	124	
108 Melsons	Jack Smith, Sr.	190	1	1				1	191	120	3	60			13	57	22	106	198	
109 Salisbury: Trinity	Edwin C. Thomas, Jr.	852	8	1			4	8	849	265	10	34	52	7	22	50	30	70	172	
110 Salisbury: Wesley Temple	John W. Ringgold	268	8					3	273	185	3	99	11	6	12	56	44	89	201	
111 Sharptown: Asbury	W. T. Archer, Jr.	207	1	1			1		200	100	13	98		1	16	41	37	79	157	
112 Cokesbury	W. T. Archer, Jr.	75	8					5	78	30	2	4		8	10	31	13	19		
113 Riverton	W. T. Archer, Jr.	42	1					1	42	12	1			1						
114 Sharptown: Mt. Vernon	Kenneth M. Dickey	144	15	7			8	1	157	88	2	56	70	31	22	112	24	81	241	
115 Galestown	Kenneth M. Dickey	93					1	2	90	20		45		6	6	10	8	20	46	
116 Mt. Hermon	Kenneth M. Dickey	50	3					2	51	39	1	12	40	3	10	11	7	35	52	
117 Wheatleys	Kenneth M. Dickey	31						1	31	20		4	20		6	4	5	20	35	
118 Sharptown: Zion	Thaddeus Hackett	125							124	75	2	60	40		12	32	24		68	
119 Mardela: John Wesley	Thaddeus Hackett	43						1	42	20		10	10		3	8	4		15	
120 Mt. Nebo	Thaddeus Hackett	61				2		2	57	40	2	35	30		6	36	12		54	

		C H U R C H M E M B E R S H I P										U. M. W.		P R O P E R T Y A N D O T H E R A S S E T S				
Number of Sons on Roll	Total Enrolled in Confirmation Classes This Year	Number of Leaders	Children (birth through sixth grade) in All Classes and Groups	Youth	Adults	Total Church School Membership	Average attendance in the Sunday Church School	Average attendance in other on-going classes and groups for learning	Average attendance in short-term classes and groups for learning	Church School Members Joining Church on Confession of Faith	Membership in United Methodist Women	Amount Paid for Local Church and Community Work	Value of Church, Land, Buildings and Equipment	Value of Church Owned Parsonages and Furniture	Value of Other Assets (cash, securities, other property, etc.)	Indebtedness on items 26, 27, 28 at End of Year	Other Indebtedness (current expenses, etc.)	
13	14	15	16	17	18	19	20	21	22	23	24	25	26	27	28	29	30	
0	3	2	15	10		27	6				24	200	18000	5000			51	
		7	20	10	33	70	55			3	12	1072	58000	9000			52	
		10	40	20	30	60	30	1			28	968	112000	7500	10500	5000	53	
				30	35	85	80	15			18		32500	35000			54	
													30000				55	
1		6	25	12	22	29	10				20		35000	27500	12000	4000	56	
2		4	15	15		65	42	2	1				22150		6000		57	
		4	10	15		34	18						9000				58	
		4	10	15		29							12000				59	
				15		29											60	
		6	19	4	7	36	30	15		3	45		75000	12500	16650		61	
		7	36	15	41	89	65	50			34		80000		5000		62	
		3	12	8	18	41	20				30		50000				63	
		5	4	10	14	33	29	5		6	18		55000	12500	13000		64	
24	10	14	56	23	28	121	52	29	36		71	383	250000	42000		51000	65	
								22			31	108	25000				66	
5		20	45	5	110	175	95		7	4	44	60	50000	15000			67	
6		6	25	22	12	65	36						19500				68	
		1		12	12	12							10000				69	
0	1	12	24	29	15	80	49	38	77		25	510	100000	25000	18500		70	
		10	7	3	20	40	28	15	4	3	25	400	36000				71	
7		16	48	37	50	151	98	55	75		32	330	85000		4000	11100	72	
1		20	145	55	52	282	187	20	110	12	25	450	63000	20000	8844		73	
5		10	38	23	39	120	77	15	45	5	30	400	43000	14000			74	
2		4	18	6	30	60	32	5	15	3	12	225	22500				75	
		2		10		12	4				92	1311	90500		49036		76	
3		20	75	40	47	182	102	10	100	1	92	1144	457500	50000	6000	103725	77	
5		8	20	35	12	77	20		30		31		60000	12000	3000		78	
		12	23	22		66	38		18		20	300	30000		5000		79	
		10	20	12	8	50	30	10	15		15		15000		5000	1000	80	
		12	25	12	23	72	52	10	2		18	23	60000	30000		8600	81	
		8	12	5	15	40	18			1	20	5	6000			2500	82	
		9	6	4	18	37	20			1	22	15	19000				83	
		10	14	8	34	66	45				16	8	21000			8200	84	
													6000				85	
		22	60	29	21	132					63	1600	385000	35000	40700		86	
		8	13	12	15	48	35				24	180	28000	2500			87	
													22000		500		88	
0	7	6	40	15	8	69	22	31	10		30	2000	75000	4000			89	
5	6	12	30	26	20	88	25	15	20		34	977	25000		2000		90	
		3	10	5	12	30	30				12		37000	20000			91	
		3				30	30				12		20000	20000			92	
2		15	7	12	80	62	25			6	25	85	22000	20000			93	
		4	5	9	19	37	30		3		20	981	23000		2400		94	
0		11	27	17	26	81	70				13	329	33600	28000	350		95	
		53	190	188	288	724	275	221	84	31	248	14750	1947200	135800	119280	116700	96	
0		11	125	53	86	267	140	225	180	13	270	3215	970697	107172	8700	57547	97	
6		16	69	31	29	145	71	43	65		38	816	159000	30000			98	
0		8	22	6	10	46	25		30		20	521	30000	16000		9815	99	
																	100	
	5	44	97	49	143	333	177	20	15	5	96	640	470000	65000	18000	116700	101	
		12	27	49	34	122	31			2	22		97000	2000	1800	7000	102	
0		5	17	21		88	30				26	30	75000		5000	6700	103	
5		10	39	17	25	66	75			8	26	30	80000				104	
		10	22	22	38	92	52	14			33	125	60000			1324	105	
		8	28	12	21	70	48	25	8		14	70	35000				106	
		14	52	25	33	124	90				50	1063	115000	44500	35000	42580	107	
		13	57	22	106	198	108				48	754	130000				108	
2		7	50	30	70	172	88	25	20	7	176	651	350000	40000			109	
1		6	56	44	89	201	63	66	37	2	47	1287	78000	14500	15000		110	
		1	41	37	79	157	103		15	1	30	225	171000	45300			111	
		8	31	13	19		62	39	53	8	23	94	17000		2000		112	
											17	218	27030		3000		113	
0		31	112	24	81	241	105			11	46	440	160000	25000	4950		114	
3		6	10	8	20	46	21				32	770	20000		8000		115	
		3	11	7	35	52	37			3	26	939	40000				116	
0		6	4	5	20	35	20				18	720	9500		7533		117	
0		12	32	24		68	25				35	239	28000	10000		4800	118	
0		3	8	4		15	7	7			13	1000	12000				119	
0		6	36	12		54	25	15			20	789	15000				120	

SALISBURY DISTRICT, TABLE No. 1 (Continued)

Church and Charge	Name of Pastor	C H U R C H M E M B E R S H I P														C H U	
		Total Members Reported at Close or Last Year 1	Received This Year on Confession of Faith or Restored 2	Received from Other United Methodist Churches 3	Received from Other Denominations 4	Removed by Charge Conference Action or Withdrawn 5	Removed by Transfer to Other United Methodist Churches 6	Removed by Transfer to Other Denominations 7	Removed by Death 8	Total Members at Close of This Year 9	Average Attendance at the Principal Weekly Worship Service(s) 10	Number of Persons Baptized This Year (all ages) 11	Preparatory Members Now on Roll (all baptized children under 16) 12	Number of Persons on Constituency Roll 13	Total Enrolled in Confirmation Classes This Year 14	Number of Leaders 15	Children (birth through sixth grade) in All Classes and Groups 16
121 Snow Hill: Bates Memorial	Charles E. Strickler	334	6	6	2		2	7	337	175	5	119	57	22	19	122	51
122 Snow Hill: Ebenezer	William M. Staten	180	3					1	182	95	5	20	12	8	10	35	37
123 Friendship	William M. Staten	9							9	5		10			2	14	11
124 Hutts Memorial	William M. Staten	25							25	9	2	18			3	16	
125 Snow Hill: Whatcoat	William Dove	351	11	3	2			2	365	138	8	60	112	8	16	51	15
126 Stockton: St. Paul's	Clarence R. Burke	63						5	58	45	2	24	20		6	16	13
127 Shiloh	Clarence R. Burke	56						3	53	40	2	22	15		6	15	10
128 Tyaskin: Oakville: St. Mark's	Clarence E. Handy	60	2	4	1			2	65	40	4	60	30	99	6	40	15
129 Flower Hill	Clarence E. Handy	17	2				2	2	15	12		20	10	57	2	8	12
130 John Wesley	Clarence E. Handy	64		2	1			4	63	30		39			4	10	14
131 St. James	Clarence E. Handy	41					2	2	37	20					4	10	7
132 Upper Fairmount: Christ	Vernon L. Hurley	216				59			157	90	2				8	15	18
133 Mt. Olive	Vernon L. Hurley	69	2			34			37	43					7	8	6
134 Rehoboth	Vernon L. Hurley	39				7			32	14					3	12	14
135 Upper Hill: St. Andrews	Emerson M. Jolly	81					1	2	78	49	3	37			3	10	5
136 Centennial	Emerson M. Jolly	22	1					1	22	18		11			3	10	5
137 Marion Sta.: John Wesley	Emerson M. Jolly	78						1	77	50	1	8			3	20	8
138 Samuel Wesley	Emerson M. Jolly	24							24	15		16			7	40	25
139 Whalesville	Daniel T. Pritchard	113							113	70		21			6	11	3
140 New Hope	Daniel T. Pritchard	100					2	1	97	50		21			4	8	6
141 Whalesville: Pullets	Walter J. Mills	60	1					2	61	30	3	26			3	10	15
142 Bishopville: Curtis	Walter J. Mills	106	4					1	108	55		25			2	7	6
143 Parsonsburg: Bishop Mem.	Walter J. Mills	23	1						23	15		10					
	Total (or Carried Forward)	22448	469	239	50	204	157	37	318	22487	9478	406	4788	2868	450	1389	256
	Total Last Year	22306	499	281	76	163	129	51	370	22448	9432	507	4718	2836	464	1418	268
	Increase	142				41	28		39	46		101			14	29	
	Decrease		30	43	26		14	52								496	11

WILMINGTON DISTRICT, TABLE No. 1

1 Bear: Red Lion	Irvin R. Pusey	680	30	30	17	2	6	3	2	744	570	28	65	145		38	195
2 Glasgow	Irvin R. Pusey	41	2			1	2	1		39	23	4	2	6		2	6
3 Cecilton, Md.: Zion		297		6		2	5		2	294	110	3	95	39		13	43
4 St. Paul's		65		2	3				1	69	87	20	19			8	39
5 Charlestown, Md.: St. John's	Samuel M. Smith	69					2		1	66	62	2	35	32		5	14
6 Chesapeake City, Md.: Trinity	Gary W. Trail	235	6	2	1	1	2		7	234	82	14	74	159	3	8	85
7 Christiana-Kirkwood: St. Paul	William H. Black	49	1							50	17	12	2	21		4	8
8 Mt. Pleasant	William H. Black	20								20	12		22			4	9
9 Christiana:	Romie H. Payne	270	14	4	1	3		2	286	110	5	191		13	35	93	
10 Salem	Romie H. Payne	127	3						131	85	5	93			18	23	
11 Claymont: Atonement	Donald O. Clendaniel, Sr.	1368	33	4	1		13	4	18	1371	450	48	446	100	26	55	353
12 Colara, Md.: Hopewell	J. C. O'Dell	198	14	2					2	212	87	2	78		12	16	50
13 Mt. Pleasant	J. C. O'Dell	215	7	1	3	22	6		2	196	86	1	32		7	10	28
14 Elkton, Md.	Charles E. Barton	910	18	5	1	1	16		12	905	207	21	214	306	9	21	103
15 Providence	Charles E. Barton	32							1	31	23		19	23			
16 Elkton, Md.: Cherry Hill	Norman L. Poultney	156	3	4	2			1	2	162	85	7	78			12	31
17 Baldwin	Norman L. Poultney	130	5	3			1		1	136	70	7	80		4	8	20
18 Elkton, Md.: E. Cecil Ct. Leeds	E. J. Clawson	72		2						74	32		40			7	22
19 Union	E. J. Clawson	84	1						2	83	50		57			12	40
20 Hockessin	C. Edwin Lasbury	506	21	23	8	26	20	4	1	507	188	15	162	126	13	14	167
21 Kirkwood	Robert E. Simpson, Sr.	78	5	10		2			1	90	67	4	15	33	10	9	43
22 Lewisville, Pa.: St. John's	Greg W. Hill	109	6			1	1	2	2	109	35		51	82	1	11	37
23 Moore's Chapel	Greg W. Hill	81	2	2	1		3		1	82	58	1	34	75	2	11	25
24 Middletown: Bethesda	Kendall K. McCabe	384	7	1	2	4	3		3	384	112	7	6	6	6	13	79
25 Summit	Kendall K. McCabe	133	3	1	1				1	137	53	2		3	10	37	
26 Middletown: Dale's	Donald E. Hamilton	56		1			3		1	53	25	1	34	8		2	20
27 Ebenezer	Donald E. Hamilton	18				2			2	14	7						
28 Lee's Chapel	Donald E. Hamilton	36				1			1	35	14	3	43			2	28
29 Haven	Donald E. Hamilton	42							1	40	19		35			4	35
30 New Castle: Asbury	Thomas Crawford Short	2341	28	16	2	270	36		11	2070	375	51	350	300	18	60	250
31 Minquadales	Thomas Crawford Short	159	2			1	1		6	159	40	8	25	30	5	8	25
32 New Castle	William B. Hitchens	618	13	8		48	7	7	1	571	142	7	286	32	13	27	64
33 Mt. Salem	William B. Hitchens	70	1						1	70	32	5	46	7			
34 Newark: Ebenezer	Robert W. Helms	528	25	25	13	7	23	5	6	550	252	13	169	53	17	21	77
35 Newark: Kingswood	Edward B. Blevins	712	26	6		50	5	12	2	675	190	10	216	15	11	19	91
36 Newark	Charles B. Hart	2312	58	33	18	1	41	7	10	2362	594	39	478	212	52	72	397
37 Northeast, Md.	Charles H. Poukish	673	11	9			6		4	683	200	12	440	75	11	38	235
38 Harts Chapel	Charles H. Poukish	30							1	29	20	2			2	4	14
39 Northeast, Md.: Bayview: Shelemiah	Van T. Crawford, Jr.	129	3	1			2		1	130	63	2	58	18	3	14	49
40 Bethel	Van T. Crawford, Jr.	40	1	1						42	32		6	8			

I P					CHURCH MEMBERSHIP									U. M. W.		PROPERTY AND OTHER ASSETS					
Average Attendance	Number of Persons Baptized This Year (all ages)	Preparatory Members Now on Roll (all baptized children under 16)	Number of Persons on Constituency Roll	Total Enrolled in Confirmation Classes This Year	Number of Leaders	Children (birth through sixth grade) in All Classes and Groups	Youth	Adults	Total Church School Membership	Average attendance in the Sunday Church School	Average attendance in other on-going classes and groups for learning	Average attendance in short-term classes and groups for learning	Church School Members Joining on Confession of Faith	Membership in United Methodist Women	Amount Paid for Local Church and Community Work	Value of Church, Land, Buildings and Equipment	Value of Church Owned Parsonages and Furniture	Value of Other Assets (cash, securities, other property, etc.)	Indebtedness on items 26, 27, 28 at End of Year	Other Indebtedness (current expenses, etc.)	
10	11	12	13	14	15	16	17	18	19	20	21	22	23	24	25	26	27	28	29	30	
	5	119	57	22	19	122	51	71	253	150	35	70	10	79	800	220000	18000		10700		
	5	20	12	8	10	35	37	34	116	25	12		2	60		51000	15350	3250	4602		
		10			2	14	11		27					5		11250					
	2	18			3	16		11	6	36				8		12000					
	8	60	112	8	16	51	15	58	140	87	50	40	4	98	950	547275	55500	113361	20250	500	
	2	24	20		6	16	13		35					12		25000	16000		4187		
	2	22	15		6	15	10		31					9		16000					
	4	60	30	99	6	40	15	8	69	25			2	15	250	85000					
		20	10	57	2	8	12	6	28	10	10			7		35000					
		39			4	10	14	12	40	10				12		75000					
	2				4	10	7	18	27	15	20	4		10		50000					
					8	15	18	15	56	40				38	215	120000	40000				
					7	8	6	10	31	20						30000					
	3	37			3	12	14	3	32	30				16	14	20000	10000				
					3	10	5	2	20	12				15	18	30000					
	1	8			3	20	8	3	34	22				18	310	19000			2373		
		16			7	40	25	37	109	53				12	40	45000	2800				
		21			6	11	3	30	50	36				15	20	60000	32500	7000			
		21			6	11	3	30	50	36				15	20	60000					
	3	26			4	8	6	7	25	12			1	14	30	19000	10000				
		25			3	10	15	27	55	22				15	50	20000	5000				
		10			2	7	6	4	19	9				8	30	20000					
	406	4788	2868	450	1389	4096	2567	4069	11825	6524	1864	1669	261	4391	71508	14380422	1579372	1090818	576953	19667	
	507	4718	2836	464	1418	4592	2682	4040	12853	6904	1592	2076	278	4585	66344	13466484	1426300	1241729	536965	24921	
		70	32					29											39988		
	101			14	29	496	115		1028	380		407	17	194				150911		5254	

70	28	65	145		38	195	101	62	396	335	51	472	14	15	365	280000	60000	7400	17000	
23	4	2	6		2	6	8	8	16	12	14			7		20000				
10	3	95	39		13	43	20	15	91	18	15			51	1489	190000	33000	2000		
87	20	19			8	39	8	8	63	50				28	230	62000				
62	2	35	32		5	14	16	6	41	21				15	50	56500	23500	1100		
82	14	74	159	3	8	85	57	23	183	65	25	85	3	30	565	160000	35000	3500	11574	
17	12	2	21		4	8	10		22					8	25	15000				
12		22			4	9	8		21	22						20000				
10	5	191		13	35	93	45	15	188	120	65	68	9	21	400	39500	35000	3000	55898	
85	5	93			18	23	55	26	122	104	25	65	1	5	138	190000	24000	9000	10884	
50	48	446	100	26	55	353	78	80	528	226	36	60	22	144	4360	1021000	123000	3000	43731	
87	2	78		12	16	50	22	25	97	76		80	12	25	320	125000	23000	13000		
86	1	32		7	10	28	8	24	70	62	12	10	8	19	1194	125000	50000		8200	
07	21	214	306	9	21	103	69	39	232	139	61	79	9	103	390	590000	45000	38000	87000	
23		19	23								13	11		12	373	34000	12000	8000	3986	
85	7	78			12	31	13	15	71	47	12	8		30	225	70000	7500	24000		
70	7	80		4	8	20	10	7	45	25	12		4	10	75	81000		4000	20855	
32		40			7	22	16	15	60	30				18	150	70000	18000	2324		
50		57			12	40	11	14	77	60				25	150	25000		5669		
88	15	162	126	13	14	167	117	33	317	103	10	12	12	30	2461	380000	62000	13000	26000	
67	4	15	33	10	9	43	14	8	74	55		6	1	14	204	50000		5000		
35		51	82	1	11	37	30	40	118	40		10	1	20	105	58000	11500	5000		
58	1	34	75		11	25	19	10	55	50		5	2	28	3055	22000		1354		
12	7				13	79	17	14	123	58				6		300500	40000	100000	12153	
53	2				10	37	11	14	72	46			3	27	464	75800				
25	1	34	8		2	20	20		40	25			2	13		31000	8000		207	1261
7																6000				435
14	3	43			2	28	25		56	35				11	60	53000	3000	7000		
19		35			4	35	10	10	59	25	9	9		12	45	31000	6000		5589	
75	51	350	300	18	60	250	100	15	405	175	30	20	10	110	1751	640000	80000	56000	21000	5000
40	8	25	30	5	8	25	10	12	55	24		12		25	1241	35000	10000	1000		
42	7	286	32	13	27	64	25	25	141	81	25	7	13	85	1777	315000	70000	21000	30577	
32	5	46	7									10				60500	8000	430		
52	13	169	53	17	21	77	30	54	182	160	24	300	18	104	707	330000	61000	63622	16259	
90	10	216	15	11	19	91	67	75	252	153	78	23	11	53	250	252000	30000			
94	39	478	212	52	72	397	90	85	644	282		25	58	181	1539	1100000	140000	15000	70000	2500
00	12	440	*75	11	38	235	58	30	361	180	20	12	8	70	369	291500	39000	290000		
20	2				4	14	6	5	29	15				15	400	57000	4200			
63	2	58	18	3	14	49	22	12	97	50			2	26	39	78000	25500	30000		
32		6	8											11	260	22400		12000		

C H U R C H M E M B E R S H I P										U. M. W.		P R O P E R T Y A N D O T H E R A S S E T S					
Total Enrolled in Confirmation Classes This Year 14	Number of Leaders 15	Children (birth through sixth grade) in All Classes and Groups 16	Youth 17	Adults 18	Total Church School Membership 19	Average attendance in the Sunday Church School 20	Average attendance in other on-going classes and groups for learning 21	Average attendance in short-term classes and groups for learning 22	Church School Members Joining Church on Confession of Faith 23	Member-ship in United Methodist Women 24	Amount Paid for Local Church and Community Work 25	Value of Church, Land, Buildings and Equipment 26	Value of Church Owned Parsonages and Furniture 27	Value of Other Assets (cash, securities, other property, etc.) 28	Indebtedness on items 26, 27, 28 at End of Year 29	Other Indebtedness (current expenses, etc.) 30	
1	11	33	16	25	85	50	50	50	1	20		45000		18000		41	
6	12	62	18	25	121	90	20	60	6		40500	21000	1000	900		42	
4	12	32	9	12	65	57	6	54	18		45000		2000			43	
8	17	57	21		95	52	42		27	194	1133000	35000	2721	7500		44	
	6	10	5		21	12	3	3	11	550	12000					45	
	21	70	22		113	55			40	150	147000	20500	25000			46	
	5	12	6	14	37	26	6		16	215	82000					47	
1	10	31	18	10	69	28	12	8	49	246	30000	15000	76000			48	
	4	18	12	8	42	20	12	12	12	85						49	
									11							50	
20	22	104	73	26	225	126	150	72	20	94	725	220000	63000	6909		51	
3	11	41	14	7	73	31	20	40	3	27	75	142000		2656		52	
									27	27	50000					53	
3	30	65	28	37	160	71	20	30	2	46	617	121000	30000	40000		54	
3	4	24	9		37	10	10	10	2	9	26	20000				55	
14	11	80	36	20	147	80	15	10	8	20	882	174097	30000	66403		56	
3	3	9	1		10	5		4	3	15	85	33000		17667		57	
2	5	17		4	26	18		1	2	38	2000	27000	12000			58	
	2	11	9		22	15			12	1217	24000					59	
75	70	300	45	75	430	140	25	25	75	153	310	1921000	132000	1000	222700	60	
	42	148	60	25	265	54	12	95	48	267	325500		54000		1845	61	
7	9	37	20	10	76	32	5		6	41	1342	185000	30000	30000		62	
	9		40		48	29	10		2	50	226	197000	26000	34000		63	
12	16	259	159	91	509	100	25	40	11	55	3500	625000	50000	50000	340950	64	
6	22	57	38	80	197	103	15	54	6	40	207	517000	28000	39300		65	
15	21	46	22	35	124	31	15	15	8	28	210	85000	15000			66	
14	18	95	31		144	93	21		5	55		1388000	75000	131419	498940	67	
	45	68	53	150	316	118	80	75	17			2509877	123380	1067416		68	
	11	15	32	13	71	41	125	704		61	684	512500		27877		69	
8	21	134	36	14	205	109	61	12	6	157	700	708570	64000	25000	16428	70	
	28	159	37	30	254	60	140	106	52	1726	286600	35500	7966	84745		71	
9	21	45	15	15	96	65	20	181	7	60	1365	189300	36000	48000	14650	2500	72
2	11	20	12	12	55	35	4	2	2	19	371	125000	8000				73
20	23	83	48	143	274	128	130	157	15	240	2554	851000	135000	765500	282369		74
	11	35	30	10	86	50	40	40	42	650	250000	16000	4000	124000			75
	4	20	7		31	23	20	26	13	150	18000		500				76
6	16	33	16	26	91	42	22	10	6	31	1400	275000		17000			77
	10	50	6	15	81	47			55	800	349000	44000					78
	25	60	30	40	155	104			11	119	2498	534000	80000	5850	32593		79
	51	118	38	76	283	121	63	78	11	103	2090	548000	64000	13500			80
14	54	212	96	84	446	205	42	26	14	133	4206	653400	58900	17630	263611		81
128	73	506	213	461	1180	384	156	340	17	174	1760	1351360	125000	9563	184652		82
10	14	32	22	16	104	70	22	133	10	46	700	721000	63000				83
	14	40	16		70	25		15		19	206	75000	12500	3638	3054		84
	5	20	10		35	20	20	20	12			240000	5000				85
6	19	95	22	40	176	95		10		63	1325	94000	68000	56486			86
	20	35	15	55	125	55						250000	19000	33000			87
641	1484	6233	2644	2568	12478	6059	1951	3405	513	3762	58867	24473204	2635780	4031400	2529418	34800	47
532	1597	7164	2873	2795	14150	6706	1604	3405	393	4161	68257	22725057	2546400	3834941	2197069	20086	48
109							347		120			1748147	89380	196459	332349	14714	49
	113	931	229	227	1672	647				399	9390						50

C H U R C H M E M B E R S H I P										U. M. W.		P R O P E R T Y A N D O T H E R A S S E T S					
Total Enrolled in Confirmation Classes This Year 14	Number of Leaders 15	Children (birth through sixth grade) in All Classes and Groups 16	Youth 17	Adults 18	Total Church School Membership 19	Average attendance in the Sunday Church School 20	Average attendance in other on-going classes and groups for learning 21	Average attendance in short-term classes and groups for learning 22	Church School Members Joining Church on Confession of Faith 23	Member-ship in United Methodist Women 24	Amount Paid for Local Church and Community Work 25	Value of Church, Land, Buildings and Equipment 26	Value of Church Owned Parsonages and Furniture 27	Value of Other Assets (cash, securities, other property, etc.) 28	Indebtedness on items 26, 27, 28 at End of Year 29	Other Indebtedness (current expenses, etc.) 30	
282	1513	4996	2302	3961	12832	7121	1695	1926	251	4095	60254	15772347	1817784	1481537	1162023	2675	56
369	1365	4183	2076	2739	10336	5664	1132	2145	255	4193	74289	1476755	1899550	1204334	715282	5548	57
450	1389	4096	2567	4069	11825	6524	1864	1669	261	4391	71508	14380422	1579372	1090818	576953	19667	58
641	1484	6233	2644	2568	12478	6059	1951	3405	513	3762	58867	24473204	2635780	4031400	2529418	34800	59
1742	5751	19508	9589	13337	47471	25368	6642	9145	1280	16441	264918	68802728	7932486	7808089	4983676	62690	60
1769	5991	21618	10218	13888	51225	16538	6463	9938	1246	17224	276960	63853003	7395712	7832304	3582401	63412	61
							179		34			4949725	536774		1401275		62
27	240	2110	629	551	3754	1170		793		783				24215		722	63

DOVER DISTRICT, TABLE No. 2

Church and Charge	LOCAL CHURCH EXPENDITURES														
	Principal and Interest on Indebtedness, Loans Mortgages, etc.	Buildings and Improvements (not including funds borrowed)	Church School: Lesson Materials, Supplies, Administration, etc.	Other Current Program and Operating Expenses	Miscellaneous Benevolences	U.M.W.	Pastor's Salary	Associate's(s) Salary	Travel and All Fringe Benefits	Salary Claim 1974	Conference Apportionment	Paid on Apportionment	World Service Special Gifts	General Advance Specials	Youth Service Fund
	31	32	33	34	35	37	37	38	39	40	52a	52b	56a	56b	57
1 Bethel		307	369	1134	36	40	3100		200	3267	2343	1980			
2 Mt. Zion			343	878	65	50	2800		200	2800	1800	1600			
3 Portsville			360	1134	27	16	1550		150	1683	935	935			
4 Blades		4800	459	1914		57	4161			5256	1600	1600			
5 Asbury		75	580	2042		60	2559			3233	1000	1000			
6 Epworth															
7 Bridgeville Union	13052	5580	1545	20725		15	10000		1200	12000	11000	11000		48	
8 Bridgeville Mt. Calvary		5439	615	3005		110	2333		333	2500	1911	1911			
9 Bethel	641	3672	705	2834		75	2500		333	2500	1145	1145			
10 Trinity		2505	139	889		110	2333		333	2500	1062	1062		11	
11 Camden Whatcoat	12795	1420	554	13795		400	8600		900	8600	8661	8661		81	
12 Woodside		546	620	841		75	1500			1500	1403	1403			
13 Hartly		43	706	2582		200	2400			2400	1762	1762			25
14 Cannon	3000	250	3500	3333		33	3333			3333	1726	1726		252	
15 Cokesbury		65	519	20		20	1500			1500	854	854			
16 Trinity			181	1873		58	1750			1750	945	945		8	
17 Cheswold			601	3044		280	2845		1193	2921	3348	3348		15	
18 Down's Chapel			248	777			1200		100	1361	822	822		15	
19 Immanuel Union		152	319	2175		129	2408		409	261	2081	2081		40	
20 Clarksville: St. George's		1412	2255	6598	1306	250	7250		2000	8000	6725	6725	63		
21 Clarksville: Union Wesley	2000	860	25	1600		70	4250			4760	1083	543		15	
22 Selbyville: Zoar		1100	108	1500	250	181	4250			4760	1706	1706		15	10
23 Clayton: Ewell's-St. Paul	2654		1062	8679		300	5890		840	6240	7589	5700			
24 Kenton			438	1780		35	2015		100	2100	1702	1702		10	
25 Dagsboro: Bethel	854	979	1200	6710	50	200	8200		500	8800	5952	5952			
26 Dover: Wesley	29839	36050	6740	45950	9394	2206	12000	10600	5000	23730	32828	32828		600	
27 Dover: Whatcoat			643	3760		326	8000		800	10744	6706	6706		48	
28 Ellendale			368	1889			3254			3254	1800	1800			
29 Chaplain's Chapel			198	1149		10	1330			1330	761	761		9	
30 McColley's Chapel			168	532		5	1087		200	1087	700	700			
31 Felton	945	3129	1315	4264	56	135	4710		500	5410	3659	3659		69	
32 Manship			169	406		40	1045		500	1045	672	672		11	
33 Viola			105	294		25	1045		500	1245	750	750			
34 Frankford	2497	19772	640	3997	367	100	5800		500	6000	4804	2546		25	
35 Ebenezer															
36 Hickory Hill			1323	2797	81	177	2500		500	2500	1969	1968		337	
37 Frederica: Trinity		2341	456	2528		70	6080			6460	3507	3508		53	
38 Bower's Beach: Saxton		354	45	328			960			1020	597	597		20	
39 Sardis			109	225			960			1020	538	538		18	
40 Georgetown: Bethesda		79	634	1482		60	2000		124	2125	994	994			
41 Providence		161	196	1645			2000		125	2125	1043	1043			
42 St. John's		2327	350	1214		36	2000		125	2125	1269	900			
43 Zoar		2180	1180	3174		275	2000		125	2125	1873	2023		65	
44 Georgetown: Grace	8057	20134	1790	16416	51	483	8790		210	8500	9582	8000		116	
45 Georgetown: Wesley	7581	5451	1199	19985		655	9600		1000	9600	11448	11448		25	
46 Greenwood	3677	13312	1073	4368	600	150	3298		702	3470	3600	3600		37	
47 Epworth		1028	183	1118		50	2160		245	2350	1245	1245		14	
48 St. Johnstown		1083	472	468		15	1250			550	991	991			
49 Todd's Chapel		1157	746	1454	2125	55	2511		439	2630	1399	1399		94	
50 Gumboro: Line			233	455	1426	15	2400			2400	1426	1426			
51 Bethel			48	48			960			960	669	669			
52 Westwoods															
53 Gumboro			334	1524			2040			2040	1575	1050			
54 Bethany			102	105			960			960	561	561			
55 Bethesda															
56 Harbeson		1540	120	4068	38	135	4145		200	4412	2224	2224			
57 Indian Mission		990		1151	23	60	2062		200	2195	1423	1423			
58 Harrington-Houston: Asbury	630	1200	1595	8480		756	8000		1000	8000	9318	9318		207	
59 Houston		1270	391	1379		125	4940		260	4940	2763	2763			
60 Harrington (West): Trinity		5805	631	4380		220	5200			4600	4454	4000			
61 Prospect			570	758		30	2004			2500	919	919			
62 Salem			214	416			960			1050	600	600			
63 Bethel			250	456		40	960			1050	609	609			
64 Laurel: Centenary	27169	122	1219	23662		1292	13000		1000	1400	7523	7523			
65 Laurel: Christ	4197	5295	739	8228	166	335	7500		1000	8000	4965	3726		26	
66 Woodlan Ferry		9200	363	491		40	2158			1992	1680	1680		25	
67 Laurel: St. Paul's	300		557	1258		73	2767			2933	1100	1100		18	
68 Shiloh			189	683			2767			2933	1200	924		48	
69 Trinity		500	604	1661			2767			2933	1300	1076		40	
70 Laurel: New Zion		1000	160	900		200	4200		600	4500	2350	2350		24	

DOVER DISTRICT, TABLE No. 2 (Continued)

Church and Charge	LOCAL CHURCH EXPENDITURES																
	Principal and Interest on Indebtedness, Loans Mortgages, etc.	Buildings and Improvements (not including funds borrowed)	Church School: Lesson Materials, Supplies, Administration, etc.	Other Current Program and Operating Expenses	Miscellaneous Benevolences	U.M.W.	Pastor's Salary	Associate's(s) Salary	Travel and All Fringe Benefits	Salary Claim 1974	Conference Apportionment	Paid on Apportionment	World Service Special Gifts	General Advance Specials	Youth Service Fund	One Great Hour of Sharing	World Commun. Offering
	31	32	33	34	35	37	37	38	39	40	52a	52b	56a	56b	57	58a	58b
71 Delmar: Union		700	64	900		137	2800		400	3000	1799	1799		30		10	10
72 Laurel: Mt. Pleasant			272	2915		120	2667		250	2933	1935	1935				10	
73 King's		4800	1280	2173		105	2667		250	2933	2068	2068				27	
74 St. George's		2116	759	2389		220	2667		250	2933	2526	2526				45	27
75 Lewes: Bethel		1484	649	14780		725	7350		1200	7800	9594	7500					
76 Groome		594	523	3621		175	1590		300	1680	1550	1550			10	5	30
77 Lewes: St. Paul			100	950		50	2250			2250	1038	1038					10
78 Israel		300	100	1200		150	2250			2250	1044						
79 John Wesley	2000	500	150	1500		106	2250			2250	1171	1171					
80 Rehoboth: Mt. Pleasant			175	900		80	2250			2250	1009	1100					
81 Lincoln		24659	916	6800		35	3299		860	5130	4500	4500					
82 Cedar Neck		5231		264			587		135	810	306	150					
83 Slaughter Neck		10115	625	1179		75	2076		505	3060	1624	1624					
84 Lincoln: Wesley Chapel	1166	779	196	2361		190	4600		400	5152	3347	3347					
85 Harrington: Metropolitan		162		1022			1950		200	2184	1500	1150					
86 Milford: St. Paul		156		2346			2649		200	2967	2012	1327					10
87 Magnolia	432	1508	361	4746		122	3300		600	3300	3601	3275					3
88 Leipsic		238	70	336		20	1300			1500	699	699					4
89 Little Creek			150	800			900		500	1500	968	968					
90 Milford: Avenue	15204	4970	10006	32958		1529	12000		500	12000	19543	18500		700		100	100
91 Milford: Calvary		7813	1646	18816		210	1210	8784	1500	9055	13846	10970		215		150	75
92 Millsboro: Grace	5234	5053	1433	10303	1340	929	7760			8160	8310	8310				75	53
93 Carey's			1947	2828	708	182	1940			2040	1918	1918		30			16
94 Millsboro: Harmony & Friendship		1068	88	3285	25	80	3666		383	3866	2060	2060		10	10	7	10
95		178		875		80	1834		317	1934	926	926				7	5
96 Milton: Goshen	19050	14596	945	8490		467	8100		750	8100	7036	7036		81		10	35
97 Milton: Nassau Ct.: Zion		42	231	535		25	1019		50	1045	479	479					
98 Conley's Chapel			686	2056			2642		225	2775	1700	1700					
99 White's Chapel		515	762	2161		75	2700		225	2700	1750	1750					
100 Ocean View: Mariner's Bethel	2000	4357	612	6198		125	7000		500	7500	6000	6000					
101 Millville		956	107	425		20	1000		200	1000	686	686				15	
102 Rehoboth Beach: Epworth	53114	157758	914	11086		1147	8600		1400	9500	8627	8627					55
103 Roxanna: Zion		1406	1480	3284		80	3500	500		4000	2636	2636					
104 Sound			511	2383		100	3500		500	4000	2543	2200					
105 Seaford: Bethel			241	1803		94	2166			2500	1319	1319		37			
106 Concord		4658	928	1927	46	40	2167			2500	1953	1953		51			
107 Wesley		563	386	1653		100	2166			2500	1759	1759			26		
108 Seaford: John Wesley			540	4360		100	3760		275	3960	2354	2354				23	16
109 Cokesbury		1040	200	600		50	1250		125	1250	629	629		5	5		5
110 Mt. Hope		500	200	1430		55	1555		200	1680	813	813					
111 Seaford: Mt. Olivet	7700	2969	11805	15020		700	10900		1300	11450	14889	14889		175		50	50
112 Seaford: Reliance: Gethsemane		2873	5868	9862	1118	65	7008		1500	8500	5857	5857		469			23
113 Seaford: St. John's	43187	29297	2098	30495		1437	12000	4919	1650	20720	17761	17761		357			
114 Selbyville: Salem	10333	935	1493	17839		1077	9000		1500	10000	14145	14145		510		187	85
115 Smyrna: Asbury	15874	4158	1069	21715	1629	650	8000		1000	8500	11904	9025		15		74	50
116 Centennial	2500	95	258	1708	335	60	1500			1500	1012	1012				10	5
117 Wyoming	3294		950	12789			8950		550	9000	7768	7768		76		67	
TOTAL	300976	463512	96162	548140	21472	23745	435266	17419	45347	471885	411063	390633	63	4968	86	1802	1567

EASTON DISTRICT, TABLE No. 2

1 Cambridge-Aireys: Christ		380	50	493			1698		250	2008	832	832					
2 Waters			50	277			1466		250	1656	685	685					
3 Cambridge-Vienna: St. Luke	1400	3746	284	1525	68	182	5450		800	6000	2843	2843			10		15
4 Vienna: Wesley	684	4614	47	1193	44		1850		550	2100	1374	1375			10		
5 Reid's Grove: Zoar	877	1648		585			1310		250	1260	771	771					
6 Cambridge: Choptank: Antioch				530			1788			1995	833	833					
7 Beckwith			18	1755		88	2975			3325	1903	1903					
8 Spedden			94	1635		129	3740			4180	1943	1943		50			
9 Cambridge: Grace	8849	13899	3082	15591	3897	1429	12000		1651	13000	15099	15099					40
10 Cambridge: St. Paul		7663	1216	8020	1400	1147	10550		1550	11816	9114	9114		1868	101		83
11 Cambridge: Waugh	3574	2515	592	3312	1320	376	8000		1160	8650	5852	5852		85			20
12 Cambridge: Zion		15907	1369	15793	2199	1527	13000		800	14000	15165	15165		1500	30	100	125
13 Centreville	15233	336	427	14874		1000	9617		1000	10200	10254	10254				73	35
14 Centreville: Newton: Charles Wesley	532	2322	165	522	97	248	2350		250	2350	1635	1635			10	20	10
15 Earle's Chapel				971	25	45	2350		250	2350	1245	1245			5	5	5
16 New Zion			78	2512	10	50	2350		250	2350	1527	1527			5	5	5
17 Richard Asbury				104		38	1450		58	1450	500	500			5	5	5
18 Chester: Kent Island	8150	18996	2394	11712	691	572	9000		2330	9900	8988	8988					
19 Chester: Union Wesley	2831		134	3250		150	4155			4405	2037	2037					
20 Ezion	625	325	95	274		80	2262			2312	857	857					

BENEVOLENCES

World Service Special Gifts	General Advance Specials	Youth Service Fund	One Great Hour of Sharing	World Communion Offering	United Methodist Student Day	Human Relations Sunday	Conference Advance Specials	Christian Education Sunday (Camp Pecometh)	Higher Education	Board of Child Care	Homes for the Aged	Hospitals	Wilmington District Office	Map	All Other Benevolences	GRAND TOTAL PAID (lines 31-68)
56a	56b	57	58a	58b	58c	58d	59	60	61	64a	64b	64c	65	66	68	69
	30		10	10	20			10	10	10	15				10	6925
			10							6					125	8290
			27							120						13353
			45	27	56	25		19		41	53					11099
						34										33963
		10	5	30	5	10		20		7	10				25	8465
				10	10			10			10					4438
																5044
																7677
																4505
																41069
																6367
																16199
																13039
																4484
				10		8										6696
				3						19	36					14402
				4						25						2692
										10						3328
	700		100	100	25	100		60		265	250				100	97367
	215		150	75	80	145		155		115	120				41	52045
			75		53	63		40		150	110					40913
	30			16				32		31	24					9656
	10	10	7	10	10	11		10			12			5	7	10747
			7	5				5			5					4232
	81		10	35				15		25	16					59616
								1			17					2399
								3			19					7331
											15					8203
																26992
			15	55	10			96	5	428	36					3409
																243276
															5	12936
	37						29			35		45				9229
										63						5752
	51							12								11782
		26														6653
		5	23	16	50	9									10	11497
			5	5	5	5		5		5	5				10	3944
																4753
	175		50	50	50	50		50		275	128					66111
	469			23		2				177	6					34853
	357									125	235					143561
	510		187	85						365	853				346	58668
	15		74	50	25	35		25		32	100				109	63585
			10	5		10										7493
	76		67			17		47			93					34694
63	4968	86	1802	1567	844	882	234	1147	165	4345	3712	115		5	2036	2364643
										2						3703
			10	15		10										2730
			10			10										16333
																10377
																5441
																3151
										37						6776
										44						7635
										220	180					75937
				40						151	24					42937
	1868		101	83				50								26899
	85			20	20	20		23			30					69370
	1500	30	100	125	50			100	200	755	700				50	53177
			73	35	31			37		122	106				32	8361
			20	10	30	10		35	10	60	20			15	20	4946
			5	5	5	5		5		20	10					
			5	5	5	5		5	5	5	10					6827
			5	5	5	5		5	5	5	5					2190
										385	100					63318
																12557
																4518

21	Chester	71
22	Chester	72
23	Chester	73
24	Pom	74
25	Church	75
26	Mad	76
27	Mild	77
28	Tayl	78
29	Church	79
30	Church	80
31	Pric	81
32	Church	82
33	Mt.	83
34	Mt.	84
35	St. D	85
36	Crapo	86
37	Bour	87
38	St. J	88
39	Wesl	89
40	Denton	90
41	Ame	91
42	East N	92
43	Broo	93
44	Eldo	94
45	East N	95
46	Mt.	96
47	St. J	97
48	St. P	98
49	Thor	99
50	Easton	100
51	St. D	101
52	Easton	102
53	Desh	103
54	John	104
55	State	105
56	Easton	106
57	Federal	107
58	Bloo	108
59	Chest	109
60	Federal	110
61	Unio	111
62	Federal	112
63	Dent	113
64	John	114
65	Willi	115
66	Fishing	116
67	Hoop	117
68	Galena	
69	Kenr	
70	Goldsb	
71	Hend	1
72	Mary	2
73	Golts-S	3
74	Gale	4
75	Warv	5
76	Greenst	6
77	Burr	7
78	Hurlock	8
79	Wesl	9
80	Millingt	10
81	Crum	11
82	Doub	12
83	Millingt	13
84	Chest	14
85	Chest	15
86	Crumpt	16
87	Morg	17
88	Neavitt	18
89	Bozn	19
90	Oxford	20

EASTON DISTRICT, TABLE No. 2 (Continued)

Church and Charge	LOCAL CHURCH EXPENDITURES														
	Principal and Interest on Indebtedness, Loans Mortgages, etc.	Buildings and Improvements (not including funds borrowed)	Church School: Lesson Materials, Supplies, Administration, etc.	Other Current Program and Operating Expenses	Miscellaneous Benevolences	U.M.W.	Pastor's Salary	Associate's(s) Salary	Travel and All Fringe Benefits	Salary Claim 1974	Conference Apportionment	Paid on Apportionment	World Service Special Gifts	General Advance Specials	You Serv Fur
	31	32	33	34	35	37	37	38	39	40	52a	52b	56a	56b	57
21 Chestertown:Christ	4350	2760	642	10230		850	8600		1400	9200	8929	8929			50
22 Chestertown:First	17938		601	22289	1268	880	10000		1200	10500	11849	11849		300	50
23 Chestertown:Janes			121	7009		150	3500		250	4000	2635	2635			
24 Pomona:Emmanuel			105	6660		176	3500		250	4000	2422	2422			
25 Church Creek:White Haven			363	722		45	1365		260	1375	1195	1195			
26 Madison			246	429		50	1365		260	1375	1054	1054			
27 Milton		2274	412	744		60	1365		260	1375	1126	1126			8
28 Taylor's Island				563		30	1365		260	1375	938	938			31
29 Church Creek:John Wesley				643			4000		200	4000	880	885			24
30 Church Hill		2545	335	4812		254	4158		1042	4527	4277	4277			5
31 Price: Bethany		2275	458	1952		179	2450		350	2625	2139	2139			
32 Church Hill-Burrsville: Mt. Zion				743			2483			2608	1278	1278			29
33 Mt. Olive				875			1644			1764	852	852			
34 Mt. Vernon		520	23	1546		30	1669			1818	917	924			
35 St. Daniels	1425		35	905		50	1607			1732	931	931			
36 Crapo:Ebenezer		751	94	423		5	2326			2333	1300	1300			
37 Bounds		945	52	376			1103			1167	491	491			
38 St. John's			94	156			1966			2333	980	980			
39 Wesley		145	102	704	312		1107			1167	612	612			
40 Denton:St. Luke's	26132	2035	1831	17694	100	1200	10500		525	10500	11252	11252			
41 Ames		160	85	872	12				1100		733	733			
42 East New Market:Trinity		6857	308	2385		30	3650		200	3250	2398	2398			
43 Brookview		1525	366	256	72	35	1506		150	1625	977	977		40	
44 Eldorado		277	123	547	74	30	1492		150	1625	1024	1024		16	
45 East New Market-Linkwood: Mt. Zion		150	163	1167		170	2145		495	2475	1032	1032			7
46 Mt. Pleasant		297	168	412		40	1625		375	1875	742	742			
47 St. James		103		97		30	490		210	630	369	370			
48 St. Paul		368		137			520		120	600	234	234			
49 Thompson		679	78	488		87	1000		300	1500	614	614			
50 Easton-Bellevue: Asbury	2000	2900	75	750		340	4000		690	4160	2155	2155			
51 St. Luke's		2545	263	1177	153		2340		780	2600	1429	1429			
52 Easton-Miles River:McGee			18	620			1814		52	2064	826	826			
53 Deshields		190	18	225		46	2175		155	2411	1103	1103			
54 John Wesley		392	10	108			1300		85	1352	455	464			
55 Staten Chapel			10	110		68	1362		85	1362	641	641			
56 Easton:St. Mark's	25320	2481	2221	29780	2250	2152	12500	1800	1500	18575	20911	20911		848	
57 Federalsburg:Christ	1050	34177	418	6200		333	6594		785	6594	5643	5643			
58 Bloomery			408	462		40	1151		174	1151	1007	1007			
59 Chestnut Grove			195	331		10	1150		174	1150	821	821			
60 Federalsburg:Concord			254	760		80	2685			2885	1995	1995			
61 Union	28000	400	879	10112		790	9065		500	9715	8770	8770			
62 Federalsburg-Denton:Zion	1172	1740	84	1341	340	105	3316		324	3316	1728	1728			
63 Denton:Metropolitan		1936	20	1633	196	80	2236		260	2236	1175	1175		13	
64 John Wesley		780		269			1196		260	1196	624	624		10	
65 Williston:St. Paul		420		209	44		1196		156	1196	580	580			
66 Fishing Creek:Hosier Memorial		1276	341	2032		30	4400		333	4400	2981	2981			
67 Hooper's Memorial			89	803		10	2369			2369	1520	1557			
68 Galena:Olivet		4161	402	3658		160	4136			5705	3679	3679			100
69 Kennedyville			438	2360		25	3183			4080	2575	2575			5
70 Goldsboro:Trinity	1025		285	3504	134	113	2947		619	9000	3151	3151			84
71 Henderson			300	120		75	774		40		683	683			23
72 Marydel:Calvary		175	794	2490		165	3094		246		3274	3274			65
73 Golts-Sassafras:John Wesley	52	439	12	460		60	1560		300	1560	856	856			24
74 Galena:Olivet Hill				320	30	60	1560		300	1560	772	772			
75 Warwick:Johnson's Chapel				399			1456		300	1560	600	600			9
76 Greensboro:St. Paul's	1807	2599	1130	3662		300	6900		890	6900	4893	4893			
77 Burrsville:Union		2800	408	1886	164	75	1600		610	1600	1322	1322			12
78 Hurlock:Unity-Washington	6147	501	1023	8896		382	8918		1382	9898	8159	8159	244		
79 Wesley		2505	638	1027			1150		530	1700	1213	1213			63
80 Millington:Asbury		4961	512	3005		357	4961		803	5490	3186	3186			53
81 Crumpton			197	2100			1894		416	2070	1148	1148			63
82 Double Creek			190	1800		78	1345		283	1400	915	915			75
83 Millington:John Wesley			60	2948		60	1572		300	1572	836	836			35
84 Chesterville:Asbury			40	1112		60	1572		300	1572	907	927			12
85 Chestertown:Boyer's Chapel															
86 Crumpton: Mt. Pleasant			70	500		60	1940		400	1940	1471	1500			18
87 Morgnac:Joshua Chapel			450	3371			1044		100	1044	300	330			
88 Neavitt		9846	450	2839		85	2690		149	2690	1684	1684			
89 Bozman			875	1118		108	989		314	1670	1008	1008			
90 Oxford:Waters		3741	71	790	100	210	2065		241	2065	1352	1352			20

BENEVOLENCES

Claim #	Conference Apportionment	Paid on Apportionment	World Service Special Gifts	General Advance Specials	Youth Service Fund	One Great Hour of Sharing	World Communion Offering	United Methodist Student Day	Human Relations Sunday	Conference Advance Specials	Christian Education Sunday (Camp Pecometh)	Higher Education	Board of Child Care	Homes for the Aged	Hospitals	Wilmington District Office	Map	All Other Benevolences	GRAND TOTAL PAID (lines 31-68)	
74	52a	52b	56a	56b	57	58a	58b	58c	58d	59	60	61	64a	64b	64c	65	66	68	69	
200	8929	8929			50	45	24	20	40		14		115	115				35	38184	21
500	11849	11849		300	50	135	116	42					106	89					66898	22
000	2635	2635																	13665	23
000	2422	2422																	13113	24
375	1195	1195		28		27	22	9	20		32		25	29				10	4152	25
375	1054	1054		8		11	8	8	10		11		7	33				10	3510	26
375	1126	1126		31		35	41	20	20		61		30	25				20	6524	27
375	938	938		24		18	9	12	13		11		9	5				10	3267	28
000	880	885			5	5	5	5	5	5	10		15	21			4	40	5858	29
527	4277	4277		101		33					21		24	36				7	17645	30
2625	2139	2139		29		31		24			7			27				5	9926	31
2608	1278	1278				10			5									15	4534	32
1764	852	852							5									5	3381	33
1818	917	924				10		6	10					18					4756	34
1732	931	931				7	28		5										4993	35
2333	1300	1300												4					4903	36
1167	491	491												5					2972	37
2333	980	980												18					3214	38
1167	612	612																	2982	39
0500	11252	11252				115	60	53			37		44	114					71692	40
3250	733	733																	2962	41
1625	2398	2398		40		35	25		20		20		65	39					16072	42
1625	977	977		16		20			23		15		20	12					4993	43
1625	1024	1024				11			10										3738	44
2475	1032	1032			7	11	10	8	6		6	4	5	15					5394	45
1875	742	742																	3659	46
630	369	370																	1300	47
600	234	234			1	2	2	2	2		2	3	1						1394	48
1500	614	614							5										3251	49
4160	2155	2155																	12910	50
2600	1429	1429				26	50	25	27		15				26				8856	51
2064	826	826											7						3337	52
2411	1103	1103											8					97	4017	53
1352	455	464											5					16	2380	54
1362	641	641											5						2281	55
8575	20911	20911		848		277				100			700	320					103160	56
6594	5643	5643					9				25			43				12	55289	57
1151	1007	1007																	3242	58
1150	821	821																	2681	59
2885	1995	1995					10				65		126	7					5982	60
9715	8770	8770				66	47	4	6		28		82	22				8	58779	61
3316	1728	1728		13															10163	62
2236	1175	1175		10															7546	63
1196	624	624																	3129	64
1196	580	580																	2605	65
4400	2981	2981																	11393	66
2369	1520	1557									20								4848	67
5705	3679	3679		100			31		20		25		25	36					16433	68
4080	2575	2575		5			21		1		7		9	8					8632	69
9000	3151	3151		84		20	15		10		10		30	25					11972	70
1560	683	683		23		21			7				15	5				138	2201	71
1560	3274	3274		65		38	10		10				16	6				10	10393	72
1560	856	856		24				10	10		15	10	10	20					3828	73
1560	772	772				5	5	5	5				5						3067	74
1560	600	600		9															2764	75
6900	4893	4893									8		70	32				6	22297	76
1600	1322	1322		12									6						8940	77
9898	8159	8159	244							2		55	285						35937	78
1700	1213	1213		63										3					7129	79
5490	3186	3186		53					52				25	39					17954	80
2070	1148	1148		63					4					15					5837	81
1400	915	915		75					4		6		12	4				8	4720	82
1572	836	836		35		8	8	14	6				41	15					5903	83
1572	907	927		12		7													4030	84
1940	1471	1500						16						7					4511	86
1044	300	330		18															5297	87
2690	1684	1684				2													17813	88
1670	1008	1008				5		5	7		19		34						4438	89
2065	1352	1352			20	10	19	10			10		24	20				2	8659	90

EASTON DISTRICT, TABLE No. 2 (Continued)

Church and Charge	LOCAL CHURCH EXPENDITURES															
	Principal and Interest on Indebtedness, Loans Mortgages, etc.	Buildings and Improvements (not including funds borrowed)	Church School: Lesson Materials, Supplies, Administration, etc.	Other Current Program and Operating Expenses	Miscellaneous Benevolences	U.M.W.	Pastor's Salary	Associate's(s) Salary	Travel and All Fringe Benefits	Salary Claim 1974	Conference Apportionment	Paid on Apportionment	World Service Special Gifts	General Advance Specials	Youth Service Fund	One Great Hour of Sharing
	31	32	33	34	35	37	37	38	39	40	52a	52b	56a	56b	57	58a
91 John Wesley				201			486		9	486	303	303				
92 Trappe-Scott		1052	42	992			3558		471	3558	2373	2373			10	12
93 Williamsburg		1007	48	741		100	2065		241	2065	1323	1323			5	5
94 Oxford		2162	730	4526	367	416	7335			9000	3978	3978		255		45
95 Preston-Harmony-Bethesda		11391	514	4061		225	6300		500	6300	6027	6027		323		126
96 Harmony		413	192	1787	93		2813			2813	2641	2641		193		119
97 Grove		1536	113	270	194	32	888			888	624	624		24		13
98 Preston-Mt. Calvary	6027	2636	496	3750	1432	210	4222		354	4222	3655	3655				32
99 Hurlock-Union Grove		240	23	835		77	1300		204	1300	889	889		30		15
100 Hurlock-Washington		3630	31	1025	1006		1300		100	1300	1114	1114		30		15
101 Hurlock-Zorah		495	49	469	30	55	1300		100	1300	882	882		20		10
102 Queen Anne-Hillsboro			439	3030		140	4500		500	5250	3719	3719				48
103 Wye Mills			380	1188	130	104	2200		500	2605	1553	1553				43
104 Queenstown-Calvary		210	738	2446		64	2407		608	2640	2426	2426		5		
105 Grasonville-Immanuel	4338		685	2505		64	2745		698	3040	2447	2447				
106 Wye of Carmichael		357	305	1863	10	94	2098		532	2320	1481	1481				
107 Queenstown-Carmichael-John Wesley			106	844		118	3319		250	3319	1709	1709				
108 Centreville-Metropolitan	688			621			940		260	1200	619	619				
109 Grasonville-Bryan's			312	1583		100	3319		250	3319	1698	1698				
110 Ridgely		948	885	4816		210	4650		930	4836	3731	3731		25		79
111 Bridgetown			60	376			750		150	780	611	611				
112 Thawley's		62	347	1483		168	2100		420	2184	1795	1795				51
113 Ridgely-Replanted Zion	275	550	50	1365	1463	100	1525		330	1525	1615	1615			4	5
114 Goldsboro-Union	175	2383	35	725	1242	75	1249		375	1249	1202	1202			4	5
115 Greensboro-Mt. Pleasant		1383	25	682	1021	60	1249		252	1249	928	928			4	5
116 Lockerman	350	925	25	827	663	25	786		150	786	663	663			4	5
117 Mt. Zion	125	1452	30	705	903		2510		320	2510	1147	903			3	3
118 Rock Hall		7000	898	4349		235	3740		200	4000	3505	3505		450		
119 Raum Chapel			383	1726		208	1870		200	1980	1701	1701				22
120 Wesley Chapel		3106	1286	4069	27	235	3740		200	4000	3859	3896				38
121 Rock Hall-Fairlee-Asbury		1287	111	1122	55		2444		522	8000	1287	1287				
122 Aaron Chapel	20903	6862	129	340		165	3120		385		1943	1944				
123 Mt. Pisgah				273			1192				415	300				
124 Mt. Pleasant				815			1140				336	336				
125 Royal Oak	2334	614	18	5483		125	7200	1400		7200	2734	2734		27		25
126 St. Michaels-St. Luke	3000	331	1130	10278		636	8375		1675	12000	6389	6389				34
127 St. Michaels-Union	4013	935	362	1333		253	5132		200	5466	2485	2485				16
128 Royal Oak-St. Paul's				1703		145	2467		200	2634	1312	1312				
129 Secretary (Dorchester Ct.)	1668		422	576		211	2438		375	2813	1532	1532		19	14	14
130 Bucktown		2139	214	991		40	1050		150	1125	639	639		7	7	7
131 Friendship		1025	238	1520		83	2380		340	2550	1855	1855		99	11	12
132 Salem		4783	250	253		20	877		135	1012	562	562		24		3
133 Still Pond		950	45	1171			1975			2438	1968	1968				3
134 Betterton		4935	160	1579		140	2949			3266	2370	2370				11
135 Lynch			32	434			679			850	544	545				
136 Still Pond-Mt. Zion	250		23	1000		82	1400		207	1400	1126	1126			10	6
137 Coleman-Union			78	1000			3500		357	3500	1420	1420				
138 Fountain	732		23	500			1400		207	1400	718	718				10
139 St. George's			23	500			700		129	700	406	406				6
140 Sudlersville-Calvary-Asbury		18524	528	5551	537	395	4074		531	5251	4418	4418		73		32
141 Barclay-Marvin Memorial		3741	60	666		45	1333		139	1380	1049	1049		5		
142 Ingleside-St. Paul's		5954	204	1123		75	2193		230	2270	1329	1329		3		4
143 Taylor's Island-Lane			36	844		61	1300		222	1475	832	832				5
144 Jefferson		1891	36	835		61	1300		222	1475	848	869				
145 Malone			36	728			1300		222	1475	859	859		20		5
146 St. Paul's			36	515		58	1300		222	1475	847	847				10
147 Christ Rock				817		75	1320		592	1620	956	956				5
148 Tilghman-Claiborne				771			600			672	470	470				
149 St. John's		866		432			600			672	320	320				
150 Sherwood		99		766			1038			1163	868	868				
151 Tilghman		3028	1169	3330	154	70	5292		572	5996	4468	4468				7
152 Wittman-Asbury		1253	286	449		5	1131			1267	893	893				
153 Trappe-Bruceville-Faith Chapel			26	198			780			700	320	327				
154 Trappe		160	479	2680		157	7084		230	8500	3391	3391		42		10
155 Vienna	1100	324	306	3589	59	75	5000		943	5000	3602	2702		76		
156 Elliott				426		20	550		390	550	589	589				
157 Reid's Grove		1266	278	756	168	80	2150		343	2150	1132	1132		25		
158 Williamsburg			38	191			900			900	455	455				
159 Wingate		522	191	227			2167			2167	1096	1096				
160 Bethany			106	691			1084			1084	481	500				

BENEVOLENCES

Contribution	Paid on Apportionment 52b	World Service Special Gifts 56a	General Advance Specials 56b	Youth Service Fund 57	One Great Hour of Sharing 58a	World Communion Offering 58b	United Methodist Student Day 58c	Human Relations Sunday 58d	Conference Advance Specials 59	Christian Education Sunday (Camp Pecometh) 60	Higher Education 61	Board of Child Care 64a	Homes for the Aged 64b	Hospitals 64c	Wilmington District Office 65	Map 66	All Other Benevolences 68	GRAND TOTAL PAID (lines 31-68) 69	
	303																	999	91
	2373			10	12	12	10	10		20	15	10	12				41	8599	92
	1323			5	5	7	5	6		12	12	8	6					5632	93
	3978		255		45	105				30		140	115					20204	94
	6027		323		126							813						30280	95
	2641		193		119							170						8421	96
	624		24		13													3694	97
	3655				32			18					22					22854	98
	889		30		15	10	10	10		10	10		15			10		3688	99
	1114		30		15	10	10	5		10			10					8296	100
	882				10	10	10	10		10		10	10					3470	101
	3719				48	6	13			7			30				42	12474	102
	1553				43	6	18			5							6	6133	103
	2426		5			2	4	10		5		18	8					8951	104
	2447						14	14		12		54	16					13592	105
	1481					10	10			10			10				10	6790	106
	1709									17			10					6373	107
	619																	3128	108
	1698					10												7287	109
	3731		25		79					15		24						16313	110
	611				51					14		37						1947	111
	1795				5	5	5	5		5	3	5	10			5	196	6673	112
	1615			4	5	5	5	5		5	3	5	10			3	10	7335	113
	1202			4	5	5	5	5		5	3	5	10			3		7511	114
	928			4	5	5	5	5		5	3	5	10			3	4	5654	115
	663			4	5	5	5	5		5	4	5	10			4		4466	116
	903			3	3	3	3	3		2	2	2	4				3	6976	117
	3505		450			28												20405	118
	1701				22	30				26		200						6366	119
	3896				38	40			100	20		100	38					16895	120
	1287						11						8				10	6857	121
	1944											15					12	33875	122
	300																6	1771	123
	336																	2291	124
	2734		27		25			21				47	44					20163	125
	6389				34			9				131	60			51	40	32048	126
	2485				16	20	45	21					50					14865	127
	1312																	5837	128
	1532		19	14	14	14	14	14		14	14	15	14			14		7382	129
	639		7	7	7	7	7	6		7	7	7	7			6		5298	130
	1855		99	11	12	12	12	12		12	11		12			11		7645	131
	562		24		3							3						6910	132
	1968				3			4										6116	133
	2370				11			5	16				7					12172	134
	545						1	3					4					1698	135
	1126			10	6	4	6	8		8		19	10					4159	136
	1420				7	7	15	10				26	19					6432	137
	718				10	16	18	10		18		15	32					3699	138
	406				6	5	6	7		5		18	12					1817	139
	4418		73		32		8			31		386	31				16	36135	140
	1049		5				5			10		12						7065	141
	1329		3		4		2			3		45	11				7	11183	142
	832				5	5	5	5		5		5	5					3330	143
	869												12					5226	144
	859		20		5	5	3	3		5		4	4					3194	145
	847				10	10	6	10		8		10	6					3038	146
	956				5	5	5			5		5						3785	147
	470																	1841	148
	320																	2218	149
	868																	2771	150
	4468				7			7		7		53	7					18164	151
	893											5	5					4027	152
	327																	1331	153
	3391		42		10		10					60	27					14330	154
	2702		76			15				25			20					14244	155
	589					5				5			6				10	2001	156
	1132		25			9				4			20					6231	157
	455																	1584	158
	1096											20	5					4228	159
	500																	2381	160

EASTON DISTRICT, TABLE No. 2 (Continued)

Church and Charge	LOCAL CHURCH EXPENDITURES															
	Principal and Interest on Indebtedness, Loans Mortgages, etc.	Buildings and Improvements (not including funds borrowed)	Church School: Lesson Materials, Supplies, Administration, etc.	Other Current Program and Operating Expenses	Miscellaneous Benevolences	U.M.W.	Pastor's Salary	Associate's(s) Salary	Travel and All Fringe Benefits	Salary Claim 1974	Conference Apportionment	Paid on Apportionment	World Service Special Gifts	General Advance Specials	Youth Service Fund	One Great Hour of Sharing
	31	32	33	34	35	37	37	38	39	40	52a	52b	56a	56b	57	58a
161 St. Thomas		230	183	269												
162 Zion		900	192	473		36	1084					782				
163 Wittman St. John's	597	5647		2959	117	40	2167			1084	711	1209				
164 McDaniel John Wesley	598	1708		2545		50	1980		100	2167	1209	1209				
165 Sherwood St. James		622		2464		50	1980		100	2240	582	582				
166 Worton				2464		35	1980		100	2240	508	508				
167 Fairlee Salem	2705	1562	26	497		20	1170			1321	600	600				
168 St. James		1543	348	2377			2080		250	2099	2442	2000				
TOTAL	209051	294621	48140	399784	24671	147	480930	1800	56636	524900	375136	373730	244	7367	264	2299

SALISBURY DISTRICT, TABLE No. 2

1 Allen Asbury		14000	171	1667													25
2 Mt. Vernon Asbury		1400	519	3600		104	3375			3728	1996	1996					
3 Mt. Vernon John Wesley		400	150	1540			1109		200	1208	1780	1780					
4 Siloam		4380	180	777			1024			1102	1281	1281					1
5 Washington	760	400	160	1006		118	2380			2572	1376	1376					12
6 Berlin St. Paul's		1447	577	5336		67	1721			1890	1247	1247					3
7 New Bethel	2672	1357	160	504		235	5000		790	5000	4140	4140					38
8 St. John's	614		46	685		95	3000		474	3000	1644	1644					
9 Berlin Stevenson		6500	600	5246		55	2000		316	2000	1171	1171					
10 Friendship		303	446	1121	150	645	8100		800	8480	5067	5067					25
11 Bishopville Wilson				1121		65	1750		450	1950	1230	1230			15		
12 Showell			375	759		3	2433		428	2833	1407	1407					
13 Zion			271	280		30	2433		428	2833	1407	1407					
14 Crisfield Asbury			380	1000			2433		428	2833	1407	1407					
15 Crisfield Immanuel	9955	16041	1859	13762	940	345	9529		907	9550	9744	9744		370			80
16 Crisfield Mt. Pleasant	1299	280	1050	15194	791	300	9100		1200	9200	10143	10143		307			
17 Crisfield Shiloh	856		497	2652		325	7233		1100	7400	3936	3936					
18 Crisfield Union Asbury	3070		88	7326		250	3224		200	3484	1595	1595		20			
19 Kingston Waters Chapel	660			1721	87	50	1664		100	1768	350	350					10
20 Deal Island St. John's			615	863		55	1664		300	1768	953	953					
21 Chance Rock Creek				4238		135	3100		500	3100	1976	1980					
22 Winona St. Paul's			685	5982		50	1780		500	2200	1398	1398					
23 Deal Is. Dames Quarter-Macedonia	1100	2627	375	4475		130	3100		500	3100	2004	2004					
24 Chance St. Charles		3000	10	1075	230	43	2450		166	2500	713	714					
25 Deal Island John Wesley	3966	28	78	2074	370	60	2450		167	2500	1542	1542					
26 Delmar, Del. St. Stephen's	11138	5748	2359	3122	168	50	2450	167		2500	1117	1117					
27 Ewell (Smith Island)		3639	855	4757	100	100	9000		1400	9500	15000	8000		1000			
28 Rhodes Point Calvary		979	181	2962		20	1438		105	1438	1760	1764		50			
29 Tylertown Union	3175	6809	519	3467		40	1918		140	1918	2420	2420		593			
30 Fruitland Mt. Calvary	1889	646	608	2407	81	82	2755			3500	1758	1758		30			
31 Allen Friendship	1026	497	87	1044	45	117	2755			3500	1584	1584					
32 Fruitland St. John's	3908	5364	1546	12355	1400	495	10000		100	8500	11054	7700		22			
33 Union			178	647	80	40	1334			1500	706	706		246			
34 Girdletree Coolspring			67	825		75	2833		225	2917	1047	1047					
35 Mt. Wesley			75	625		83	2642		200	2917	1054	1054					
36 St. Matthew			40	525		42	1700		100	1866	775	775					10
37 Girdletree			750	1162		48	2252		187	2442	1301	1301					10
38 Porterville			129	250		33	818		70	886	573	573					16
39 Remson			278	1132		60	1515		127	1652	1356	1356					10
40 Stockton Wesley		1191	313	438		55	1405		118	1520	832	832					9
41 Hebron St. Paul's	10193	3500	406	3600		191	3550		420	3750	3380	3380					19
42 Charity		1180	355	1002		173	1625		190	1725	1098	1098		16			26
43 Nelson Memorial		4337	669	3576		219	3325		390	3525	2537	2537		367			
44 Mardela Springs Emmanuel			1005	3151		127	3060		350	3613	2539	2539		117			
45 Mt. Pleasant			109	124		28	875		100	1275	619	619					
46 Sneath			302	1081			2865		250	3613	1587	1587					
47 Marion Station Phoenix				325			650			650	256	260					
48 Quindocqua		325		224		13	1200		220	1270	582	582					
49 Marion Station Handys Memorial	1094		24	2600		75	1183		182	1183	1188	1188					
50 Liberia		588	7	1040		24	910		182	910	648	650		38			10
51 Mt. Peer		3673		1949		110	1183		182	1183	1189	1189					5
52 Marion Station Trinity				828			1350			1650	970	970					10
53 Mariner's			56	1789			1825			3350	1909	1909					
54 Nanticoke			139	1018		55	3198		408	3400	1903	1903					
55 Bivalve			185	886			3198		408	3400	1857	1857					
56 Tyaskin				720			1402		400	1500	799	799					
57 Nanticoke Asbury	526	10700	200	1800	32	125	3245			3485	2050	2050					25
58 Elzey		1312	50	810		50	2100			2380	1228	800					10
59 Newton Grace		570		315			960			1020	485	485					5
60 Wetupquin John Wesley		1678		639			1555			1615	696	556					10

BENEVOLENCES

Claim	Conference Apportionment	Paid on Apportionment	World Service Special Gifts	General Advance Specials	Youth Service Fund	One Great Hour of Sharing	World Communion Offering	United Methodist Student Day	Human Relations Sunday	Conference Advance Specials	Christian Education Sunday (Camp Pecometh)	Higher Education	Board of Child Care	Homes for the Aged	Hospitals	Wilmington District Office	Map	All Other Benevolences	GRAND TOTAL PAID (lines 31-68)	
	52a	52b	56a	56b	57	58a	58b	58c	58d	59	60	61	64a	64b	64c	65	66	68	69	
4	711	782																		
7	1209	1209											10							2594
10	582	582																		5098
10	659	659																		11915
10	508	508				3														7640
1	600	600																		5712
9	2442	2000																		2313
0	2958	2957											13	5						11340
0	375136	373730	244	7367	264	2299	1366	755	695	211	1173	326	6406	3212	26			132	983	10523
																				1939351

	1996	1996				25	13				14									21376	1
	1780	1780																		8681	2
	1281	1281				1							73							4409	3
	1376	1376				12														9231	4
	1247	1247				3	7							8						5383	5
	4140	4140				38	21	47						8						17718	6
	1644	1644											25	62						9906	7
	1171	1171					5													4892	8
	5067	5067																		27304	9
	1230	1230			15	25	20				15			35						5510	10
	1407	1407																		5430	11
	1407	1407																		4849	12
	1407	1407																		5673	13
	9744	9744											25							63713	14
	10143	10143				80	58				3		66	38						45660	15
	3936	3936																			17445
	1595	1595										37	55							13609	16
	350	350				10	5	5	10					35						7092	17
	953	953																		4495	18
	1976	1980																		10568	19
	1398	1398																			20
	2004	2004																		10425	21
	713	714																		10584	22
	1542	1542																		8415	23
	1117	1117																		9823	24
																				10346	25
	15000	8000																			26
	3960	3960											69							71078	27
	1760	1764											50							17309	28
	2420	2420																		7449	29
	1758	1758											35							19166	30
	1584	1584																		10307	31
	11054	7700																		7210	32
	706	706																		43274	33
	1047	1047																		2985	34
	1054	1054																		5072	35
	775	775				10	10	10	12				30	30						4781	36
	1301	1301				10	13	5	5				5	15						3240	37
	573	573				16	11							14						5741	38
	1356	1356				10								12						1895	39
	832	832				9								3						4480	40
	3380	3380				19														4371	41
	1098	1098																			42
	2537	2537				26							76	33						25391	43
	2539	2539											68	40						6183	44
	619	619											98	60						15368	45
	1587	1587											156							10388	46
	256	260											17							1872	47
	582	582											10							6259	48
	1188	1188											20							1245	49
	648	650																		2584	50
	1189	1189				38														6459	51
	970	970				46														3482	52
	1909	1909				5														5	53
	1903	1903																		15	54
	1857	1857																		5	55
	799	799																		20	56
	2050	2050																		8444	57
	1228	800																		3148	58
	485	485																		5579	59
	696	556																		6721	60
																				6534	61
																				4457	62

SALISBURY DISTRICT, TABLE No. 2 (Continued)

Church and Charge	LOCAL CHURCH EXPENDITURES										Conference Apportionment	Paid on Apportionment	World Service Special Gifts	General Advance Specials	Youth Service Fund	One Great Hour of Sharing
	Principal and Interest on Indebtedness, Loans Mortgages, etc.	Buildings and Improvements (not including funds borrowed)	Church School: Lesson Materials, Supplies, Administration, etc.	Other Current Program and Operating Expenses	Miscellaneous Benevolences	U.M.W.	Pastor's Salary	Associate's(s) Salary	Travel and All Fringe Benefits	Salary Claim 1974						
	31	32	33	34	35	37	37	38	39	40						
61 Newark Bowen			208	1872		50	2890		250	2890	2461	2461				20
62 Calvary		1033	329	1714		170	1637		300	1650	1471	1471				12
63 Sinepuxent Bethany			266	1592		55	1678		340	1720	1612	1612				20
64 Trinity	794		358	1784		73	2650		200	2650	1911	1911				16
65 Ocean City Atlantic	7404	2912	497	9869		305	8646		926	9586	7772	3000				
66 Taylorsville				168		35	1368			1368	914	300				
67 Oriole St. Peter's		7064	767	3564		60	3645		905	4060	2300	2300				
68 Dames Quarter			162	631			1048		252	1160	773	773				
69 St. Stephen		825	96	467			650			580	365	365				
70 Parsonburg:Jerusalem		389	889	1756		114	3090		98	3400	2177	2177			29	12
71 Bethel		336	224	851		35	1468		13	1700	650	650			15	3
72 Zion	4202		1200	2136		150	3093		97	3400	2483	2483			42	8
73 Pittsville:Ayers		1447	1410	2407		54	3850		400	4050	3063	3064			146	60
74 Eden		1100	611	3194		20	3000		150	3100	3062	3064			64	50
75 Grace		825	245	655			3150		150	3250	1957	1960			90	20
76 Pocomoke City: Bethany		2363	42	4134		336	4200		400	4300	4148	4148			10	7
77 Salem	13145	11604	1424	8433	100	427	5600		400	5700	6593	6593				25
78 Pocomoke City:Mt. Zion		7162	550	3320		336	3807		350	3807	3213	3213				
79 St. James		3834	616	1743	216	88	2262		150	2262	1335	1350				
80 Trinity	1594	1307	271	1356	90	100	1876		100	1876	949	950				
81 Powellville	2920	467	291	2453	1391	15	2400		180	2300	1541	1541				15
82 Friendship	1900		151	566		5	675		28	804	441	441				
83 Mt. Olive			192	726	75	15	744		60	900	581	500				
84 Mt. Pleasant		3223	128	1243		9	1200		108	2300	749	749				
85 Mt. Zion				758			996		92	1200	330	150				
86 Princess Anne:Antioch			691	13000		662	7902		500	8297	6655	6655			20	16
87 Cokesbury			186	997		100	1800			2040	980	980			25	6
88 Friendship				225			600			600	363	363				
89 Princess Anne:Metropolitan			197	3658		152	4860		500	5017	3143	2500			15	10
90 Marumco:Ebenezer	910	1413	73	1000		169	2271		434	2461	1154	1154			15	25
91 Princess Anne:Mt. Vernon:St. Paul				982			2000		300	2500	1192	1192				5
92 Mt. Zion		600		2000			2000		300	2500	914	1015				
93 Venton:Grace		466	20	1885	42	85	2200		200	2500	1157	1286				
94 Quantico:First		424		448		35	1391			1853	901	901			17	18
95 Rockawalkin:Ebenezer		10	659	3021		125	4754			6228	3231	3231				32
96 White Haven											841					
97 Salisbury:Asbury	37356	12230	5316	64225	900	3147	13555	8765	2500	24340	36128	36128			7015	539
98 Salisbury:Bethesda	6843	36521	1962	50161		2549	15330	9660	1000	25990	30907	30907			522	130
99 Salisbury:Christ	1720	750	529	8211	58	235	7000		500	7000	4053	4053			70	56
100 Mt. Hermon			210	2199		130	2300		400	2300	1612	1612				
101 Salisbury:Grace		16634	1847	13893	425	526	8760		1000	9640	11119	11119			191	51
102 Salisbury - Quantico: Mt. Zion	1668	1300	22	2178		70	2667		167	2667	1220	1300				
103 Hebron:St. Luke	1513	68	312	2026		30	2667		167	2666	1220	1220				14
104 White Haven:Friendship			122	1324			1782		167	2667	1220	1220				
105 Salisbury:Riverside		4832	767	3333	125	106	2646			3300	1575	1575			425	
106 St. Martin's	2510		340	994			2500		250	3100	1389	1389			112	5
107 Salisbury:St. Andrews	9897	1836	2648	12326		60	5600		1604	7200	4525	4525				
108 Melsons		2073	941	4559		112	3800		1100	4800	2729	2729			400	
109 Salisbury:Trinity			1373	34007		2075	12250		500	13300	16631	16631			1762	192
110 Salisbury:Wesley Temple	7214	750	503	7288	500	329	8000		910	8500	6380	6380				41
111 Sharptown: Asbury	455	3547	392	2793		179	6500			6520	3933	3933				10
112 Cokesbury			408	697		40	1920			2052	1035	1035				
113 Riverton		1306	25	487	30	45	1000		200	1100	675	675			10	
114 Sharptown:Mt. Vernon		3320	390	4428		220	5069		573	5069	3848	3848			188	
115 Galestown		42	241	325		3	1493		217	1493	942	721				
116 Mt. Hermon		1863	305	850		28	1493		132	1493	1095	1095				
117 Wheatleys			132	210		38	675		93	675	549	549			10	
118 Sharptown:Zion	1200		249	2160		155	4112		802	4112	2541	2541			60	10
119 Mardela: John Wesley		2400	80	435		71	1049		243	1049	685	685			29	5
120 Mt. Nebo	2500		165	1280		99	1339		455	1339	1047	1047			50	10
121 Snow Hill:Bates Memorial	1784	1696	458	5916		915	8525		550	9600	7105	7105				
122 Snow Hill:Ebenezer	7343	2350	100	2350		293	5580		518	5710	4362	4362			60	13
123 Friendship		95		282			800		42	800	455	455				
124 Hutt's Memorial		1000		450			990		110	990	604	604			14	
125 Snow Hill:Whatcoat	250	10000	675	6000		630	10250		1000	10750	7034	7034			640	20
126 Stockton:St. Paul's	888			1128		90	1950		150	2350	1335	1335				
127 Shiloh	583	416		776		59	1950		150	2350	1351	1351				
128 Tyaskin-Oakville:St. Mark's			50	800		123	1762		238	1850	1066	1066				5
129 Flower Hill		800	15	600		28	900		200	950	509	509				
130 John Wesley		1000		1200	20		1762		250	1850	867	867			15	10

BENEVOLENCES

Paid on proportionment	World Service Special Gifts	General Advance Specials	Youth Service Fund	One Great Hour of Sharing	World Communion Offering	United Methodist Student Day	Human Relations Sunday	Conference Advance Specials	Christian Education Sunday (Camp Pecometh)	Higher Education	Board of Child Care	Homes for the Aged	Hospitals	Wilmington District Office	Map	All Other Benev- olences	GRAND TOTAL PAID (lines 31-68)		
52b	56a	56b	57	58a	58b	58c	58d	59	60	61	64a	64b	64c	65	66	68	69		
				20													7751	61	
2461				12													6666	62	
1471				20													5563	63	
1612				16			10				40						7836	64	
1911											115						33674	65	
3000																	1871	66	
300																	18305	67	
2300																	2866	68	
773																	2403	69	
365																5	8648	70	
2177		29		12	6	13	7		6		41	16					3660	71	
650		15		3	7		4		4		50					7	13525	72	
2483		42		8	12	8	10		11	26	40						12968	73	
3064		146		60	43						60	27					11333	74	
3064		64		50	22						35	23					7172	75	
1960		90		20	25						32	20					15753	76	
4148		10		7	9				13		18	24				9	48032	77	
6593				25	20				22		153	50				36	18763	78	
3213										25							10259	79	
1350																	7644	80	
950																	11703	81	
1541				15							20	10					3776	82	
441											10	10					2322	83	
500																	6660	84	
749												25					2021	85	
150																	29767	86	
6655		110	20	16	26	16			15		115	18				21	4132	87	
980		25		6	10			10	7			11					1188	88	
363				10												10	14269	89	
2500		15		25	15	23	21				20	49					5262	90	
1154		15				17	20										4499	91	
1192			5		5	5				5	5						5915	92	
1015																	6184	93	
1286																	3245	94	
901		17		18								11					11905	95	
3231				32		28						45						193354	96
36128		7015		539	106	59	49		111		1061	172			120		156140	97	
30907		522		130	100				72		267	116				25	23503	98	
4053		70		56	15	9	20		70		100	82				117	7052	99	
1612							14		26		20	24						54626	100
11119		191		51							116	28				36	9372	101	
1300				14								23					8040	102	
1220																	4615	103	
1220																	14042	104	
1575		425			25				50			40				118		8235	105
1389		112	5	5	5	5	5		5	5	80	5			5	15	38700	106	
4525											204						15884	107	
2729											170						69772	108	
16631		400		192	81		76			300	143	382					32036	109	
6380		1762		41	22	28	33		13		10					15	17847	110	
3933				10							25	13					4132	111	
1035											32						3813	112	
675		10							10		20	5					18281	113	
3848		188						30			171	44					3042	114	
721																		5791	115
1095											25						1720	116	
549		10			13												11364	117	
2541		60	10	10	25		10		10			10			10		5032	118	
685		29		5	15	5	5		5			5					7025	119	
1047		50	10	10	20	10	10		10		10	10						27099	120
7105											100	50					23174	121	
4362		60		13	25	24	33		44			54				25	1692	122	
455							4				14					10	3191	123	
604		14							4		9						37124	124	
7034		640	20	110	124	50	50		70		100	101			20			5541	125
1335																		5285	126
1351																		5564	127
1066			5		5	5			5		5						3052	128	
509																		5290	129
867		15	10	10	10	10	15	15	20	25	5	20		25	11				130

SALISBURY DISTRICT, TABLE No. 2 (Continued)

Church and Charge	LOCAL CHURCH EXPENDITURES														
	Principal and Interest on Indebtedness, Loans Mortgages, etc.	Buildings and Improvements (not including funds borrowed)	Church School: Lesson Materials, Supplies, Administration, etc.	Other Current Program and Operating Expenses	Miscellaneous Benevolences	U.M.W.	Pastor's Salary	Associate's(s) Salary	Travel and All Fringe Benefits	Salary Claim 1974	Conference Apportionment	Paid on Apportionment	World Service Special Gifts	General Advance Specials	Youth Service Fund
	31	32	33	34	35	37	37	38	39	40	52a	52b	56a	56b	57
131 St. James	400	2200	75	300			922		168	922	443	443			
132 Upper Fairmount: Christ		1505	370	2632		20	4302			4200	2316	2316			
133 Mt. Olive		1080	268	1834			1450		1000	1400	702	702			
134 Rehoboth		235		636			1367			1400	702	703		100	
135 Upper Hill: St. Andrew's	240	175	76	1087		128	1875		125	2125	1384	1384			
136 Centennial		1450		825		67	1875		125	2125	1009	1009			
137 Marion Station: John Wesley	6352			1356		150	1875		125	2125	1516	1516			
138 Samuel Wesley			75	1455		35	1875		125	2125	1009	1009			
139 Whalesville		1077	181	1517		84	2150		250	2150	2098	2098			
140 New Hope		347	269	1940		50	1850		250	1850	1787	1787			
141 Whalesville: Pullett's	350	400	15	1041		50	2300		200	2333	988	988		20	
142 Bishopville: Curtis	3000	200	60	800		40	2300		150	2333	1166	1166		25	
143 Parsonburg: Bishop Memorial	500		36	340		15	2300		125	2333	837	837		10	
TOTAL	185336	278201	55699	516662	8486	23574	439437	18592	43677	491547	384409	366483		15606	100

WILMINGTON DISTRICT, TABLE No. 2

1 Bear: Red Lion	5000	2405	2055	34400	19450	175	14500	7500	2000	25000	9748	9748			
2 Glasgow		55	36	1640			1702		100		734	734			
3 Cecilton, Maryland: Zion		785	824	6547		200	5663		594	6000	5619	5619		500	
4 St. Paul's		1300	95	1858		25	1887		198	2000	922	922		671	
5 Charlestown, Md.: St. John's		1962	150	3000	50	50	1800		600	1800	2049	2049		10	
6 Chesapeake City, Md.: Trinity	1825	8661	557	4456	1141	421	5333		1067	5667	5089	5089		15	5
7 Christiana-Kirkwood: St. Paul's			50	983			936		364	936	722	722			
8 Mt. Pleasant			50	988		25	936		364	936	822	822			
9 Christiana	11013	1834	1724	7084		336	5568		700	6100	5055	5055			
10 Salem	3598	1931	420	2465			2832		300	3100	2757	2757			
11 Claymont: Atonement	18493	14496	1600	30515	244	1875	10000		1500	12900	18038	18038			
12 Colora, Md.: Hopewell		3079	520	4705		15	4500		250	4500	4937	4937			
13 Mt. Pleasant	1807	3950	580	4818		80	5000		250	5000	6048	6048			
14 Elkton, Md.	7200	9640	1047	20988		1103	9000		600	9000	14434	14434			
15 Providence	1000			928			1200			1200	1460	1460			
16 Elkton, Md.: Cherry Hill		1195	225	4237	455	150	3720		1216	4260	3594	2938			
17 Baldwin	3987		200	2818		75	3681			4260	3261	2399			
18 Elkton, Md. - E. Cecil Ct.: Leeds		2590	331	1333		41	3125		250	3125	1646	1100	27		
19 Union		5386	700	745		5	3125		250	3125	1773	1050			
20 Hockessin	9964	13750	1302	20676	150	435	9770		1500	1100	7569	7569		92	
21 Kirkwood		7861	624	8616		159	1800		600	2400	1704	1704		20	
22 Lewisville, Pa.: St. John's		1388	483	2416	55	105	3000		250	3250	3441	2300			
23 Moore's Chapel		527	959	1892		170	2500		250	2750	1599	1599			
24 Middletown: Bethesda	3600	10637	512	9814		100	6500		750	6500	7497	7497		73	
25 Summit		4211	508	3321		65	2300		250	2300	2201	2201		40	
26 Middletown: Dale's	506	1260	92	1262			1625			1625	901	600			
27 Ebenezer				435			1080			1080	769	455			
28 Lee's Chapel		367	1453	1136		60	1594			1625	979	979			
29 Townsend: Haven			94	2175		45	1625			1625	1100	792			
30 New Castle: Asbury	13938	81901	2239	42494	238	1138	12000	6080	1700	20280	22109	13000		47	20
31 Minquaddale		725	246	1910	50	20	3720			3720	1939	1939		16	8
32 New Castle	9879	2098	659	12153	97	635	9000		1000	10000	10413	10413		163	
33 Mt. Salem		297		2537			1800			2080	1581	1581			
34 Newark: Ebenezer	5059		6046	32243	1230	602	10250		1500	11000	11656	11656		645	
35 Newark: Kingswood	1100	3000	1100	13120	200	653	9700		1500	10100	9651	9651		20	
36 Newark	11099	1200	3871	62764	470	3838	14400	17350	3700	34750	44287	44287		2209	
37 North East, Maryland		2623	2740	12580	1800	369	8800		1000	9100	9261	9262		574	
38 Hart's Chapel		2243	38	1071	100		1200			1200	769	769			
39 North East, Md.: Bayview		554	590	1166		225	5040			5040	3717	3717	43		
40 Bethel		429		121		10	2160			2160	824	824		19	
41 North East, Md.: Calvert: Rosebank		545	265	2067	189	156	3268		271	3268	2625	2625		100	
42 Zion		971	875	2280		150	2795			2795	2712	2712		100	10
43 Ebenezer		772	433	1875	358	166	2012			1978	1638	1638		100	
44 Odessa: St. Paul's	2644	845		5547		194	7200		585	8150	5719	5719			
45 Blackbird: Scott				240			900			900	649	649			
46 Perryville, Maryland		2853	294	10046	142	200	6900		400	6900	8184	6843			
47 Principio		200	207	1168	19	10	2300			2300	1759	1759			
48 Port Deposit, Md.: Tome	1392	1994	180	8224		246	5697		633	6039	4642	2493			
49 Asbury		94	73	1850		85	1477		100	1686	1455	1465		25	5
50 Cokesbury		640	20	1410			1055			1109	1751	1000			
51 Rising Sun, Md.: Janes		3902	889	8600		727	8500		1200	9000	8555	8555			26
52 St. Georges Delaware City: Ebenezer			450	2930		20	2750			3000	2222	2222			
53 Port Penn: St. Daniels				1669		19	500			550	1276	1276			
54 St. Georges		7223	836	5031	186	312	4466		275	5000	4649	4649		25	
55 Delaware City: St. Peter's		1450	125	376		19	500			550	822	825			

BENEVOLENCES

Travel and All Fringe Benefits	Salary Claim 1974	Conference Apportionment	Paid on Apportionment	World Service Special Gifts	General Advance Specials	Youth Service Fund	One Great Hour of Sharing	World Communion Offering	United Methodist Student Day	Human Relations Sunday	Conference Advance Specials	Christian Education Sunday (Camp Pecometh)	Higher Education	Board of Child Care	Homes for the Aged	Hospitals	Wilmington District Office	Map	All Other Benevolences	GRAND TOTAL PAID (lines 31-68)	
39	40	52a	52b	56a	56b	57	58a	58b	58c	58d	59	60	61	64a	64b	64c	65	66	68	69	
168	922	443	443																12	4508	131
	4200	2316	2316											32					20	11189	132
1000	1400	702	702		100									25						6479	133
	1400	702	703																	2941	134
125	2125	1384	1384				10	15	10			10		53						5188	135
125	2125	1009	1009					15	10			10		14						5400	136
125	2125	1516	1516					6					17	32	11					11440	137
125	2125	1009	1009					15	10			10		12						4621	138
250	2150	2098	2098				20													7377	139
250	1850	1787	1787												8					6501	140
200	2333	988	988		20			10				20								5399	141
150	2333	1166	1166		25															10	142
125	2333	837	837		10															10	143
43677	491547	384409	366483		15606	100	1970	1239	503	476	55	848	440	5186	2142		25	166	730	1965633	
2000	25000	9748	9748					50						180			125		200	97788	1
100		734	734		500												4	50		4821	2
594	6000	5619	5619		671												105		250	21258	3
198	2000	922	922																10	6295	4
600	1800	2049	2049		10									17			19	95		9802	5
1067	5667	5089	5089		15	5	16	21	5	6	17	20	5	40	33		57	22	10	28822	6
364	936	722	722														12			3067	7
364	936	822	822				10	10	5	5			5	5			4	10		3239	8
700	6100	5055	5055														52		25	33391	9
300	3100	2757	2757				20								25		24			14372	10
1500	12900	18038	18038				100	100		50		200	100	100	150		268	445	40	98314	11
250	4500	4937	4937				25	26						13	15		40	3	18	18146	12
250	5000	6048	6048					25									41			22599	13
600	9000	14434	14434									40		170	50		181			64453	14
	1200	1460	1460														7			4595	15
1216	4260	3594	2938	27																14136	16
	4260	3261	2399											31			31			13249	17
250	3125	1646	1100											10						8780	18
250	3125	1773	1050																	11261	19
1500	1100	7569	7569		92		92					50		50	33		122	50		65655	20
600	2400	1704	1704		20		5						5	60			15	5		21474	21
250	3250	3441	2300								50			95	50		28	10		10230	22
250	2750	1599	1599				50					5		25			21	10		8018	23
750	6500	7497	7497		73				28	41				40	25		75	31		39723	24
250	2300	2201	2201		40		20	35	55	26		27		33	50		25			13167	25
	1625	901	600											20			4	10		5345	26
	1080	769	455				11										7			2015	27
	1625	979	979					15									8			5611	28
	1625	1100	792																	4739	29
1700	20280	22109	13000		47	20	50	8		35		45		62	140		472	55		101951	30
	3720	1939	1939		16	8	35	2	5	32		9					31	167		8915	31
1000	10000	10413	10413		163		86	64	90	74		50		130	124		152	210	119	47196	32
	2080	1581	1581				8			13		9					14	22		6281	33
1500	11000	11656	11656		645		170	179	150	110	100	116		322	253		126	1243	400	72400	34
1500	10100	9651	9651		20		110					7		25			138	550		40874	35
3700	34750	44287	44287		2209		284	334		140		235		497	456		646	2809		170589	36
1000	9100	9261	9262		574		71	15		19		22			391		131	32		40429	37
	1200	769	769														6			5427	38
	5040	3717	3717	43			25	13		17	8	5		165	23		26			11617	39
	2160	824	824		19			13				8		10						3594	40
271	3268	2625	2625		100									48			19		50	9603	41
242	2795	2712	2712		100	10	10	10	10	10		10	10	25	10		23	10		10418	42
167	1978	1638	1638		100		16										20	10		7582	43
585	8150	5719	5719					88	34			101					47		1	23016	44
	900	649	649					22	10			11		15	2		14			1863	45
400	6900	8184	6843				40	36			12	30		30	66		50			27962	46
100	2300	1759	1759				25	10	30	10	15	20		110			15		5	6003	47
633	6039	4642	2493				16	50	12					81						21018	48
100	1686	1455	1465		25	5	10	10	10	5		10		10	10		12			5251	49
	1109	1751	1000																	4125	50
1200	9000	8555	8555			26	100	26				60					104			32745	51
250	3000	2222	2222									7		26			29	10		8694	52
	550	1276	1276				40					7					6			3531	53
275	5000	4649	4649		25			17				27		125	39		55	92	25	23383	54
	550	822	825														8	24		3327	55

BENEVOLENCES

Claim #	Conference Apportionment	Paid on Apportionment	World Service Special Gifts	General Advance Specials	Youth Service Fund	One Great Hour of Sharing	World Communion Offering	United Methodist Student Day	Human Relations Sunday	Conference Advance Specials	Christian Education Sunday (Camp Pecometh)	Higher Education	Board of Child Care	Homes for the Aged	Hospitals	Wilmington District Office	Map	All Other Benevolences	GRAND TOTAL PAID (lines 31-68)	
	52a	52b	56a	56b	57	58a	58b	58c	58d	59	60	61	64a	64b	64c	65	66	68	69	
						92	137	53	32	10	115		100	50		45	90		30893	56
						6	5	6	8		14			9		9	14		6466	57
860	4685	4685				3	3	6	6		5		30	10		32			10031	58
840	880	880		7		3	3	6	6		5			10		9		1	5414	59
332	2585	2585				3	3	7	6		4		78	140		582	2559		230267	60
168	1162	1162		341			71			100										
217	38597	38597															1000		34911	61
100	2750	2750		60					10		3		31	2		35	20		16144	62
360	3025	3025		22	33	23					11	10	10	13		40	31		21140	63
500	5000	5000		84	54	51					29		35	45		45	269		83901	64
000	9961	9961				91							159	127		99	179		44125	65
650	11536	9309		729		48		7					154	40		152				
750	5595	5595				50	50	72	40		35		25			40	274		29556	66
223	18765	18765														100	410		124986	67
900	55128	55128		2426		297			169	4500	700	200	98	86		317	3718	250	547039	68
750	5000	5000					125	15					15	172		176	1278	13	37773	69
1720	17400	17400		205		75	139	30			28								95719	70
000	10975	8200									34		81			100	47	45	53498	71
000	9506	6298		40			92				68		185	45		131	240	100	37195	72
900	4264	4264					37						25				18		13053	73
030	27771	27771		1139		128	100	58	50		68		125	176		240	1493	118	196134	74
500	4001	4001														73	106		36310	75
500	1734	1771											49	13		14	87		5633	76
250	6060	3818				25	18		14				51	14		37	16		70390	77
250	6851	3825				21	40		45				51	14		60	16		20766	78
305	16237	13041		150		142	103	74			77		177	85		150	578	163	57162	79
185	17880	17880		200		153	80			200			28	42		159	142	150	70774	80
380	20501	20502		713		214	100		110		100		218	120		294	582		114656	81
900	24001	24001		3331		464	274	71	173	750			755	472		264	3796	700	194072	82
000	13456	8200				15	40		24		13		37	59			399		54415	83
000	3242	3242		39		87	32	94	44		30		507	43					20160	84
200	3151	3151														39			9730	85
000	2475	2500		312		25		50	50	150	125		647	50		40	940	245	22206	86
650	6200	6200					40						25	108		100	130	42	42785	87
039	641707	601653	70	15262	74	3369	2841	992	1373	5912	2590	335	6548	4047		6823	24651	3020	3689463	

BENEVOLENCES

Claim #	Conference Apportionment	Paid on Apportionment	World Service Special Gifts	General Advance Specials	Youth Service Fund	One Great Hour of Sharing	World Communion Offering	United Methodist Student Day	Human Relations Sunday	Conference Advance Specials	Christian Education Sunday (Camp Pecometh)	Higher Education	Board of Child Care	Homes for the Aged	Hospitals	Wilmington District Office	Map	All Other Benevolences	GRAND TOTAL PAID (lines 31-68)		
	52a	52b	56a	56b	57	58a	58b	58c	58d	59	60	61	64a	64b	64c	65	66	68	69		
40																		5	2036	2364643	
471885	411063	390633	63	4968	86	1802	1567	844	882	234	1147	165	4345	3712	115	-		132	983	1939351	
524900	375136	373730	244	7367	264	2299	1256	755	695	211	1173	326	6406	3212	26	-		166	730	1965633	
491547	384409	366483	-	15606	100	1970	1239	503	476	55	848	440	5186	2142	-	25		166	3020	3689463	
637039	641707	601653	70	15262	74	3369	2841	992	1373	5912	2590	335	6548	4047		6823	24651				
2125371	1812315	1732499	377	43203	524	9440	7013	3094	3426	6412	5758	1266	22485	13113	141	6848	24954	6769	9959090		
1988799	1756374	1676990	134	26447	678	6390	5815	2822	2962	8832	6135	3358	21947	12313	213	5445	23349	5233	9118970		
136572	55941	55509	243	16756	154	3050	1198	272	464	2420	377	2092	538	800	72	1403	1605	1536	840120		

SALISBURY DISTRICT, TABLE No. 2 (Continued)

Church and Charge	LOCAL CHURCH EXPENDITURES													
	Principal and Interest on Indebtedness, Loans Mortgages, etc.	Buildings and Improvements (not including funds borrowed)	Church School: Lesson Materials, Supplies, Administration, etc.	Other Current Program and Operating Expenses	Miscellaneous Benevolences	U.M.W.	Pastor's Salary	Associate's(s) Salary	Travel and All Fringe Benefits	Salary Claim 1974	Conference Apportionment	Paid on Apportionment	World Service Special Gifts	General Advance Specials
	31	32	33	34	35	37	37	38	39	40	52a	52b	56a	56b
131 St. James	400	2200	75	300			922		168	922	443	443		
132 Upper Fairmount: Christ		1505	370	2632		20	4302			4200	2316	2316		
133 Mt. Olive		1080	268	1834			1450		1000	1400	702	702		100
134 Rehoboth		235		636			1367			1400	702	703		
135 Upper Hill: St. Andrew's	240	175	76	1087		128	1875		125	2125	1384	1384		
136 Centennial		1450		825		67	1875		125	2125	1009	1009		
137 Marion Station: John Wesley	6352			1356		150	1875		125	2125	1516	1516		
138 Samuel Wesley			75	1455		35	1875		125	2125	1009	1009		
139 Whalesville		1077	181	1517		84	2150		250	2150	2098	2098		
140 New Hope		347	269	1940		50	1850		250	1850	1787	1787		
141 Whalesville: Pullett's	350	400	15	1041		50	2300		200	2333	988	988		20
142 Bishopville: Curtis	3000	200	60	800		40	2300		150	2333	1166	1166		25
143 Parsonburg: Bishop Memorial	500		36	340		15	2300		125	2333	837	837		10
TOTAL	185336	278201	55699	516662	8486	23574	439437	18592	43677	491547	384409	366483		15606

WILMINGTON DISTRICT, TABLE No. 2

1 Bear: Red Lion	5000	2405	2055	34400	19450	175	14500	7500	2000	25000	9748	9748		
2 Glasgow		55	36	1640			1702		100		734	734		500
3 Cecilton, Maryland: Zion		785	824	6547		200	5663		594	6000	5619	5619		671
4 St. Paul's		1300	95	1858		25	1887		198	2000	922	922		
5 Charlestown, Md.: St. John's		1962	150	3000	50	50	1800		600	1800	2049	2049		10
6 Chesapeake City, Md.: Trinity	1825	8661	557	4456	1141	421	5333		1067	5667	5089	5089		15
7 Christiana-Kirkwood: St. Paul's			50	983			936		364	936	722	722		
8 Mt. Pleasant			50	988		25	936		364	936	822	822		
9 Christiana	11013	1834	1724	7084		336	5568		700	6100	5055	5055		
10 Salem	3598	1931	420	2465			2832		300	3100	2757	2757		
11 Claymont: Atonement	18493	14496	1600	30515	244	1875	10000		1500	12900	18038	18038		
12 Colora, Md.: Hopewell		3079	520	4705		15	4500		250	4500	4937	4937		
13 Mt. Pleasant	1807	3950	580	4818		80	5000		250	5000	6048	6048		
14 Elkton, Md.	7200	9640	1047	20988		1103	9000		600	9000	14434	14434		
15 Providence	1000			928			1200			1200	1460	1460		
16 Elkton, Md.: Cherry Hill		1195	225	4237	455	150	3720		1216	4260	3594	2938		
17 Baldwin	3987		200	2818		75	3681			4260	3261	2399		
18 Elkton, Md. - E. Cecil Ct.: Leeds		2590	331	1333		41	3125		250	3125	1646	1100	27	
19 Union		5386	700	745		5	3125		250	3125	1773	1050		
20 Hockessin	9964	13750	1302	20676	150	435	9770		1500	1100	7569	7569		92
21 Kirkwood		7861	624	8616		159	1800		600	2400	1704	1704		20
22 Lewisville, Pa.: St. John's		1388	483	2416	55	105	3000		250	3250	3441	2300		
23 Moore's Chapel		527	959	1892		170	2500		250	2750	1599	1599		
24 Middletown: Bethesda	3600	10637	512	9814		100	6500		750	6500	7497	7497		73
25 Summit		4211	508	3321		65	2300		250	2300	2201	2201		40
26 Middletown: Dale's	506	1260	92	1262			1625			1625	901	600		
27 Ebenezer				435			1080			1080	769	455		
28 Lee's Chapel		367	1453	1136		60	1594			1625	979	979		
29 Townsend: Haven			94	2175		45	1625			1625	1100	792		
30 New Castle: Asbury	13938	81901	2239	42494	238	1138	12000	6080	1700	20280	22109	13000		47
31 Minquadale		725	246	1910	50	20	3720			3720	1939	1939		16
32 New Castle	9879	2098	659	12153	97	635	9000		1000	10000	10413	10413		163
33 Mt. Salem		297		2537			1800			2080	1581	1581		
34 Newark: Ebenezer	5059		6046	32243	1230	602	10250		1500	11000	11656	11656		645
35 Newark: Kingswood	1100	3000	1100	13120	200	653	9700		1500	10100	9651	9651		20
36 Newark	11099	1200	3871	62764	470	3838	14400	17350	3700	34750	44287	44287		2209
37 North East, Maryland		2623	2740	12580	1800	369	8800		1000	9100	9261	9261		574
38 Hart's Chapel		2243	38	1071	100		1200			1200	769	769		
39 North East, Md.: Bayview		554	590	1166		225	5040			5040	3717	3717	43	
40 Bethel		429		121		10	2160			2160	824	824		19
41 North East, Md.: Calvert: Rosebank		545	265	2067	189	156	3268		271	3268	2625	2625		100
42 Zion		971	875	2280	155	150	2795		242	2795	2712	2712		100
43 Ebenezer		772	433	1875	358	166	2012		167	1978	1638	1638		100
44 Ordesa St. Paul's	2644	845		5547		194	7200		585	8150	5719	5719		
45 Blackbird: Scott				240			900			900	649	649		
46 Perryville, Maryland		2853	294	10046	142	200	6900		400	6900	8184	6843		
47 Principio		200	207	1168	19	10	2300		100	2300	1759	1759		
48 Port Deposit, Md. Tome	1392	1994	180	8224		246	5697		633	6039	4642	2493		
49 Asbury		94	73	1850		85	1477		100	1686	1455	1465		
50 Cokesbury		640	20	1410			1055			1109	1751	1000		25
51 Rising Sun, Md. Janes		3902	889	8600		727	8500		1200	9000	8555	8555		
52 St. Georges Delaware City: Ebenezer			450	2930		20	2750		250	3000	2222	2222		
53 Port Penn: St. Daniels				1669		19	500			550	1276	1276		
54 St. Georges		7223	836	5031	186	312	4466		275	5000	4649	4649		25
55 Delaware City: St. Peter's		1450	125	376		19	500			550	822	825		

BENEVOLENCES

Salary Claim 1974	Conference Apportionment	Paid on Apportionment	World Service Special Gifts	General Advance Specials	Youth Service Fund	One Great Hour of Sharing	World Communion Offering	United Methodist Student Day	Human Relations Sunday	Conference Advance Specials	Christian Education Sunday (Camp Pecometh)	Higher Education	Board of Child Care	Homes for the Aged	Hospitals	Wilmington District Office	Map	All Other Benevolences	GRAND TOTAL PAID (lines 31-68)	
40	52a	52b	56a	56b	57	58a	58b	58c	58d	59	60	61	64a	64b	64c	65	66	68	69	
922	443	443																	4508	
4200	2316	2316																12	11189	
1400	702	702		100									32					20	6479	
1400	702	703											25						2941	
2125	1384	1384				10	15	10			10								5188	
2125	1009	1009					15	10			10		53						5400	
2125	1516	1516					6	10			10		14						11440	
2125	1009	1009					15	10			10	17	32	11					4621	
2150	2098	2098				20							12						7377	
1850	1787	1787												8					6501	
2333	988	988		20			10				20							5	5399	
2333	1166	1166		25														10	7751	
2333	837	837		10														10	4178	
491547	384409	366483		15606	100	1970	1239	503	476	55	848	440	5186	2142		25	166	730	1965633	
25000	9748	9748					50						180			125		200	97788	
6000	734	734		500											4				4821	
2000	5619	5619		671											105		50	250	21258	
1800	922	922					10											10	6295	
5667	5089	5089											17					95	9802	
936	722	722		15	5	16	21	5	6	17	20	5	40	33				10	28822	
936	822	822																22	3067	
6100	5055	5055				10	10	5	5			5	5					10	3239	
3100	2757	2757				20												25	33391	
12900	18038	18038												25					14372	
4500	4937	4937				100	100		50		200	100	100	150				40	98314	
5000	6048	6048				25	26						13	15				3	18146	
9000	14434	14434					25												41	22599
1200	1460	1460									40		170	50					64453	
4260	3594	2938	27																7	4595
4260	3261	2399																		14136
3125	1646	1100																		13249
3125	1773	1050											31						10	8780
1100	7569	7569											10							11261
2400	1704	1704		92		92					50			93						65655
3250	3441	2300		20		5												50		11261
2750	1599	1599								50			60							8780
6500	7497	7497		73		50		5	5		5		95	50				5	21474	
2300	2201	2201		40		20	35	28	41				25					10	10230	
1625	901	600						55	26		27		40	25				31	8018	
1080	769	455											33	50						39723
1625	979	979				11													25	13167
1625	1100	792					15						20					10		5345
20280	22109	13000																		2015
3720	1939	1939		47	20	50	8		35										7	5611
10000	10413	10413		16	8	35	2	5	32		45		62	140				8	4739	
2080	1581	1581		163		86	64	90	74											101951
11000	11656	11656					8		13				130	124						8915
10100	9651	9651					179	150	110	100			25	253						47196
34750	44287	44287											322							6281
9100	9261	9262		2209		284	334		140		235		25							72400
1200	769	769		574		71	15		19		22		497	456						40874
5040	3717	3717	43			25								391						170589
2160	824	824					13		17	8										40429
3268	2625	2625		19			13						165	23						5427
2795	2712	2712		100									10							11617
1978	1638	1638		100	10	10	10	10	10				48							3594
8150	5719	5719				16					10	10	25	10						9603
900	649	649					88	34												10418
6900	8184	6843					22	10			101		15							7582
2300	1759	1759				40	36			12	30									23016
6039	4642	2493				25	10	30	10	15	20		30	66						1863
1686	1455	1465					50	12					110							27962
1109	1751	1000		25	5	10	10	10	5		10		81	10						6003
9000	8555	8555											10							21018
3000	2222	2222			26	100	26													5251
550	1276	1276				40														4125
5000	4649	4649																		32745
550	822	825		25			17						26	56		104				8694
																				3531
																				23383
													125	39		8	24	25		3327

BENEVOLENCES

Conference Apportionment	Paid on Apportionment	World Service Special Gifts	General Advance Specials	Youth Service Fund	One Great Hour of Sharing	World Communion Offering	United Methodist Student Day	Human Relations Sunday	Conference Advance Specials	Christian Education Sunday (Camp Pecometh)	Higher Education	Board of Child Care	Homes for the Aged	Hospitals	Wilmington District Office	Map	All Other Benevolences	GRAND TOTAL PAID (lines 31-68)
52a	52b	56a	56b	57	58a	58b	58c	58d	59	60	61	64a	64b	64c	65	66	68	69
4685	4685				92	137	53	32	10	115		100	50		45	90		30893
880	880				6	5	6	8		14			9		9	14		6466
2585	2585		7		3	3	6	6		5		30	10		32			10031
1162	1162					3	7	6		4			10		9		1	5414
38597	38597		341			71			100			78	140		582	2559		230267
2750	2750		60							3		31	2		35	1000		34911
3025	3025		22		33	23		10		11	10	10	13		40	20		16144
5000	5000		84		54	51				29		35	45		45	31		21140
9961	9961					91						159	127		99	269		83901
11536	9309		729		48		7					154	40		152	179		44125
5595	5595				50	50	72	40		35		25			40	274		29556
18765	18765														100	410		124986
55128	55128		2426		297			169	4500	700	200	358			317	3718	250	547039
5000	5000					125	15					98	86			250	21	37773
17400	17400		205		75	139	30			28		15	172		176	1278	13	95719
10975	8200									34		81			100	47	45	53498
9506	6298		40			92				68		185	45		131	240	100	37195
4264	4264					37						25				18		13053
27771	27771		1139		128	100	58	50		68		125	176		240	1493	118	196134
4001	4001														73	106		36310
1734	1771														14			5633
6060	3818				25	18		14				49	13		37	87		70390
6851	3825				21	40		45				51	14		60	16	9	20766
16237	13041		150		142	103	74			77		177	85		150	578	463	57162
17880	17880		200		153	80			200			28	42		159	142	150	70774
20501	20502		713		214	100		110		100		218	120		294	582		114856
24001	24001		3331		464	274	71	173	750			755	472		264	3796	700	194072
13456	8200				15	40		24		13		37	59			399		54415
3242	3242		39		87	32	94	44		30		507	43		39			20160
3151	3151														22			9730
2475	2500		312		25		50	50	150	125		647	50		40	940	245	22206
6200	6200				40							25	108		100	130	42	42785
641707	601653	70	15262	74	3369	2841	992	1373	5912	2590	335	6548	4047		6823	24651	3020	3689463

BENEVOLENCES

Conference Apportionment	Paid on Apportionment	World Service Special Gifts	General Advance Specials	Youth Service Fund	One Great Hour of Sharing	World Communion Offering	United Methodist Student Day	Human Relations Sunday	Conference Advance Specials	Christian Education Sunday (Camp Pecometh)	Higher Education	Board of Child Care	Homes for the Aged	Hospitals	Wilmington District Office	Map	All Other Benevolences	GRAND TOTAL PAID (lines 31-68)
52a	52b	56a	56b	57	58a	58b	58c	58d	59	60	61	64a	64b	64c	65	66	68	69
411063	390633	63	4968	86	1802	1567	844	882	234	1147	165	4345	3712	115	-	5	2036	2364643
375136	373730	244	7367	264	2299	1756	755	695	211	1173	326	6406	3212	26	-	132	983	1939351
384409	366483	-	15606	100	1970	1239	503	476	55	848	440	5186	2142	-	25	166	730	1965633
641707	601653	70	15262	74	3369	2841	992	1373	5912	2590	335	6548	4047	-	6823	24651	3020	3689463
1812315	1732499	377	43203	524	9440	7013	3094	3426	6412	5758	1266	22485	13113	141	6848	24954	6769	9959090
1756374	1676990	134	26447	678	6390	5815	2822	2962	8832	6135	3358	21947	12313	213	5445	23349	5233	9118970
55941	55509	243	16756	154	3050	1198	272	464	2420	377	2092	538	800	72	1403	1605	1536	840120

1975 Salaries — Special Appointments

Name	Salary	Utilities	Travel	Housing	Total
Arms, Ronald	\$ 9,660.00		\$ 900.00	\$3,200.00	\$13,760.00
Bailey, R. D.	7,600.00		1,650.00	2,500.00	11,750.00
Baker, David W.	15,681.00	Provided	2,800.00	Provided	18,481.00
Brewer, O. G.	15,681.00	Provided	2,800.00	Provided	18,481.00
Bruner, F. M.	12,700.00				12,700.00
		Subsistence			
Burge, Charles D.	18,918.00	606.24		2,584.80	22,109.04
Carter, William T.	16,869.60	606.24		2,940.00	20,415.84
Coleman, J. W., Jr.	18,481.00		Unlimited		18,481.00
Cooke, R. Jervis	14,700.00	Provided	2,500.00	Provided	17,200.00
Cox, C. R.	23,000.00		1,200.00		24,200.00
Cuff, G. Wayne	15,681.00	Provided	2,800.00	Provided	18,481.00
Gammon, G. S.	11,862.50				11,862.50
Geoghegan, W. D.	20,098.50				20,098.50
Hackett, William O.	13,460.00	Provided		Provided	13,460.00
Hall, L. B.	16,451.50				16,451.50
Hamilton, Richard L.	20,000.00				20,000.00
Hicks, Richard R.	16,200.00		6,000.00		22,125.00
Horney, E. J.	14,400.00				14,400.00
Keene, M. H.	15,075.00				15,075.00
Livingstone, K. W.	14,800.00				14,800.00
Merrill, T. R.	18,102.00			3,024.00	21,126.00
Parker, Gary O.	4,560.00	Provided	Provided	Provided	4,560.00
Riffe, David	9,850.00		900.00	3,950.00	14,700.00
Roberts, D. Bruce	13,000.00				13,000.00
Robinson, C. J.	10,022.00	Provided	1,760.00	Provided	11,782.00
Ruth, Dale L.	12,500.00			2,000.00	14,500.00
Shockley, John R.	11,000.00	Provided	2,000.00	Provided	13,000.00
Shockley, Olin J.	15,681.00	Provided	3,800.00	Provided	18,481.00
Stapleton, J. Gordon	11,500.00	Provided	2,300.00	Provided	13,800.00
Stone, Walter H.	11,077.00	1,800.00	1,100.00	1,500.00	15,477.00
Stookey, Laurence H.	6,356.00	1,160.00		6,518.00	14,034.00
Todd, O. M.	21,500.00		all		21,500.00
Tubbs, Joseph J.	8,840.00				8,840.00
Wilkins, E. R.	12,560.00	Provided		Provided	12,560.00
Young, James M.	10,500.00	Provided	1,500.00	Provided	12,000.00

Individual Pension Assessments That Are Delinquent

Name	Total
Clifford A. Armour.....\$	361.29
Richard D. Bailey.....	123.46
David W. Baker.....	1,673.58
William T. Ball.....	216.34
Howard F. Barclay.....	75.60
Frank O. Baynard.....	2,310.65
Walter H. Beckwith.....	103.40
Irvin Behm, Jr.	129.17
Nelson Benjamin.....	201.33
Edward B. Belvins.....	1,123.78
Alexander E. Boda.....	1,163.40
O. G. Brewer, Jr.	301.41
Claude C. Brown.....	1,450.27
John Burbage.....	163.88
Dallas Butler.....	736.98
Widmon Butler.....	972.42
Calvin C. Byrd.....	550.81
Harvey G. Chase, Jr.	1,145.02
E. J. Clawson.....	932.88
D. O. Clendaniel II.....	541.03
Geo. O. Commodore.....	521.06
R. Jervis Cooke.....	710.19
Charles E. Covington.....	2,333.12
Dewey Crockett.....	69.48
G. Wayne Cuff.....	235.00
E. Nathaniel Dennis.....	1,383.17
Roland W. Dennis.....	1,285.63
K. M. Dickey.....	211.98
Paul G. Donelson.....	135.38
Charles A. Donophan.....	558.10
Ivon Downing.....	1,188.20
William Downing.....	89.66
Howard E. Evans.....	408.88
Lloyd R. Foard.....	882.07
Gerald A. Foster.....	226.80
G. S. Gammon.....	215.04
R. Gordon Given.....	756.02
Herbert H. Gladden.....	352.26
Geo. C. Godfrey.....	956.60
Ray F. Graham.....	108.00
Charles R. Greene III.....	289.31
Wallace L. Greene, Sr.	1,223.73
Walter H. Greene.....	2,530.49
K. Wayne Grier.....	19.44
William O. Hackett.....	1,167.34
E. C. Hackshaw.....	1,634.82
Richard L. Hamilton.....	1,259.78
Clayton E. Hammond.....	732.12
Clarence H. Hays.....	164.43
Gerald M. Henderson.....	2,289.37
Phillip A. Henry.....	139.38

Charles C. Herrman.....	194.76
R. R. Hicks.....	1,519.80
Greg W. Hill.....	43.75
Paul R. Hilton.....	1,562.56
Robert D. Howell.....	752.71
William P. Hudson.....	206.82
Charles C. Huffman.....	2,047.48
Charles G. Hurlock.....	374.05
John A. Irwin.....	2,094.66
Edward H. Jackson.....	402.35
Hubert F. Jicha, Jr.	1,405.61
Emerson M. Jolly.....	1,639.01
Lewis R. Jones.....	79.01
Robert G. Kelly.....	842.43
Edward E. Keister.....	76.50
Howard P. Ketterman.....	777.20
George P. Kirk.....	671.86
Kirby K. Krams.....	729.09
C. Edwin Lasbury.....	14.47
Edward Lee.....	2,397.36
Jeremiah R. Lee.....	829.96
C. A. Lewis.....	572.82
David T. Lewis.....	1,577.96
Frank Lucia.....	1,474.58
Earl L. Magill.....	877.55
Lester H. Maloney.....	165.80
John Massimilla.....	96.77
Felton E. May.....	1,468.49
Wayne McCoy.....	39.75
Ralph B. McIntyre.....	248.34
Gary L. Meekins.....	207.36
Nathaniel L. Miller.....	1,067.24
Gary Moore.....	64.26
Charles M. Moyer.....	791.60
Ronald J. Norris.....	136.62
Hester Opher.....	1,245.67
Harold E. Owens.....	568.44
John R. Owens.....	68.58
David G. Paul.....	1,626.92
Romie H. Payne, Jr.	1,633.10
Stephen Perrine.....	45.24
Harrel W. Pitsenbarger.....	1,926.30
William R. Pittman.....	1,077.98
Dale Pruitt.....	1,574.36
D. J. Randolph, Jr.	104.98
Douglas M. Ridley.....	421.86
David Riffe.....	31.77
John W. Ringold.....	495.80
John W. Riley.....	271.64
D. B. Roberts.....	21.90
James H. Roberts.....	1,004.02
C. Jackson Robinson.....	32.68
Kenneth R. Rose.....	2,446.48

Dale L. Ruth.....	31.48
S. P. Saunders.....	2,985.29
Henry H. Schauer.....	1,216.20
Olin E. Schupe.....	240.00
Carrol Scott.....	1,447.00
John W. Simperts.....	119.01
George L. Stanley.....	1,682.17
Harold P. Spedden.....	68.12
Nelson C. Stanley.....	876.64
J. Gordon Stapleton.....	1,336.13
Ronald Starnes.....	481.71
Robert W. Starrett.....	799.78
William N. Staten.....	1,019.63
George L. Stellges.....	1,063.06
William Sterling.....	105.56
Charles E. Strickler.....	1,907.96
Simon Stubbs.....	146.08
John E. Taylor.....	1,045.69
Edwin C. Thomas.....	72.55
Frank E. Tulak.....	128.30
William A. Turner.....	186.47
Robert E. VanCleaf.....	150.12
Dan E. Walker.....	1,069.97
Jessie Walker.....	576.00
Harold E. Walton.....	673.46
Charles W. Walz.....	112.87
James P. Walz.....	39.25
F. David Weber.....	421.98
Edward R. Wilkins.....	741.58
Donzel C. Wildey.....	505.76
Samuel L. Wilkins.....	93.27
Alvin J. Willink.....	61.16
G. Francis Wilson.....	45.36
Lawrence E. Wimbrow, Jr.	2,044.39
Ellsworth P. Woodruff.....	147.50
Keith Yorkdale.....	46.92
Haswell G. Young.....	691.72
TOTAL.....	105,096.93
131 Ministers that have transferred.....	25,662.61
	130,759.54
Last Years Total.....	117,664.80
Year before 1972.....	111,792.03

LUKENS, BUMPERS & SAYERS
CERTIFIED PUBLIC ACCOUNTANTS

Peninsula Conference of the
 United Methodist Church

Gentlemen:

In accordance with instructions we have made an audit of the cash received and disbursed by the Treasurer of the

PENINSULA CONFERENCE
OF THE
UNITED METHODIST CHURCH

for the twelve months ended December 31, 1974 and present herewith our report in the following:

Exhibit "A"	Balance Sheet
Exhibit "B"	General Conference Operating Reserve Statement
Exhibit "C"	Statement of Reserve Funds
Schedule No. 1	Council on Ministries — Receipts and Expenditures
Schedule No. 2	Board of Education — Receipts and Expenditures
Schedule No. 3	Wesley Foundation at the University of Delaware — Receipts and Expenditures
Schedule No. 4	Wesley Foundation at the University of Maryland — Receipts and Expenditures
Schedule No. 5	Wesley Foundation at Washington College — Receipts and Expenditures
Schedule No. 6	Wesley Foundation at Delaware State College — Receipts and Expenditures
Schedule No. 7	Committee on Higher Education — Receipts and Expenditures
Schedule No. 8	Board of Church and Society — Receipts and Expenditures
Schedule No. 9	Board of Evangelism — Receipts and Expenditures
Schedule No. 10	Board of Health and Welfare Ministries — Receipts and Expenditures
Schedule No. 11	Board of the Laity — Receipts and Expenditures
Schedule No. 12	Board of Missions — Receipts and Expenditures
Schedule No. 13	Commission on Enlistment — Receipts and Expenditures
Schedule No. 14	Commission on Worship — Receipts and Expenditures
Schedule No. 15	Commission on Archives and History — Receipts and Expenditures
Schedule No. 16	Commission on Ecumenical Affairs — Receipts and Expenditures
Schedule No. 17	Commission on Religion and Race — Receipts and Expenditures
Schedule No. 18	Committee on the Lay Worker — Receipts and Expenditures
Schedule No. 19	Drayton Methodist Center — Receipts and Expenditures
Schedule No. 20	Camp Pecometh — Receipts and Expenditures
Schedule No. 21	Ministers' Benefits Fund — Receipts and Expenditures
Schedule No. 22	Conference Education Society — Receipts and Expenditures

Schedule No. 23	Promotion and Cultivation Fund — Receipts and Expenditures
Schedule No. 24	Ministerial Contingent Relief Fund — Receipts and Expenditures
Schedule No. 25	Mutual Relief Association — Receipts and Expenditures
Schedule No. 26	Board of the Ministry — Receipts and Expenditures
Schedule No. 27	Board of the Ministry — Riddle Fund — Receipts and Expenditures
Schedule No. 28	Youth Service Fund — Receipts and Expenditures
Schedule No. 29	Support Services Fund — Receipts and Expenditures
Schedule No. 30	Minimum Salary Fund — Receipts and Expenditures
Schedule No. 31	Conference Business Office — Operating Expenses
Schedule No. 32	Board of Missions — Trust Agreements
Schedule No. 33	Board of Missions — Contingent Liabilities — National Board of Missions

Changes in the following funds are shown in separate audit reports for the twelve months ended December 31, 1974:

Board of Pensions
Board of Trustees
Methodist Mission and Church
Extension Society, Inc.
St. Matthews-By-The-Sea,
Fenwick, Island, Del.

Our examination was made in accordance with generally accepted auditing standards and included such tests of the accounting records and such other auditing procedures as we deemed necessary in the circumstances.

The accompanying statements fairly present the financial position of the various agencies reported therein at December 31, 1974 and their operations for the period then ended in conformity with generally accepted accounting principles applied on a basis consistent with that of the preceding year.

Respectfully submitted,
Lukens, Bumpers, & Sayers

Dated at Wilmington, Delaware
May 1, 1975

EXHIBIT "A"

PENINSULA CONFERENCE OF THE UNITED METHODIST CHURCH
BALANCE SHEET
GENERAL CONFERENCE FUND
DECEMBER 31, 1974

ASSETS

Operating Fund:	
Cash on Hand and on Deposit —	
Bank of Delaware — Regular # 1	500.00
Bank of Delaware — Regular # 2	100.00
Bank of Delaware — Payroll	750.00
Bank of Delaware — Certificates of Deposit	320,000.00
Wilmington Savings Fund Society — Checking	100.00

Wilmington Savings Fund Society — Savings	202,784.10	
Centerville National Bank — Regular	100.00	
Maryland National Bank — Regular	50.00	
Petty Cash Funds	375.00	524,759.10
Carried Forward		524,759.10

LIABILITIES AND FUND BALANCES

Operating Fund:		
Accounts Payable		1,518.27
Miscellaneous Payroll Deductions		128.08
Cash Balances Held for Other Funds —		
Council on Ministries	5,810.31	
Board of Education	916.63	
Wesley Foundation — University of Delaware	2,365.86	
Wesley Foundation — University of Maryland	1,378.98	
Wesley Foundation — Washington College	583.49	
Wesley Foundation — Delaware State College	601.12	
Committee on Higher Education	20.29	
Board of Church and Society	1,243.60	
Board of Evangelism	1,173.03	
Board of Health and Welfare Ministries	101.31	
Board of the Laity	1,165.19	
Board of Missions	12,252.09	
Commission on Enlistment	703.84	
Commission on Worship	889.01	
Commission on Archives and History	1,123.14	
Commission on Ecumenical Affairs	218.66	
Commission on Religion and Race	379.50	
Commission on the Lay Worker	255.22	
Drayton Methodist Center	1,587.48	
Camp Pecometh	15,022.91	
Board of Trustees	4,172.50	
Ministers' Benefits Fund	77,282.21	
Conference Education Society	1,829.45	
Promotion and Cultivation Fund	443.28	
Ministerial Contingent Relief Fund	775.48	
Mutual Relief Association	840.94	
Board of the Ministry	13,053.31	
Board of the Ministry — Riddle Funds	3,237.54	
Youth Service Fund	533.01	
Support Services	690.76	
Minimum Salary Fund	71,868.79	223,518.93
Reserve Funds —		
Jurisdictional Fund	4,105.36	
Delaware Conference History Fund	6,467.88	
Contingent Expense Fund	77,279.91	

Surplus Reserve — 1973	19,906.70	
Baltimore Conference Fund	1,036.45	
Conference Newspaper Fund	608.35	109,404.65

Operating Reserve (Exhibit "B") 190,189.17

Carried Forward 524,759.10

PENINSULA CONFERENCE OF THE UNITED METHODIST CHURCH

BALANCE SHEET

GENERAL CONFERENCE FUND
DECEMBER 31, 1974

ASSETS

Brought Forward 524,759.10

Capital Fund:

Real Estate (includes contents) at Estimated,
Appraised or Cost Values —

Conference Board of Trustees

Drayton Methodist Center	526,150.00
Drayton Methodist Center — Parsonage	36,250.00
Wilmington District Parsonage	76,000.00
Easton District Parsonage	56,000.00
Salisbury District Parsonage	69,800.00
Dover District Parsonage	79,105.00

Program Director's Parsonage,
506 Westwood Drive, Dover 53,624.00

Associate Program Director's Parsonage
1119 Westview Terrace, Dover 48,998.00

Associate Program Director's Parsonage
551 Westwood Drive, Dover 53,924.72

Camp Director's Home, Camp Pecometh 34,806.00

Camp Property 469,934.00

Pioneer Camp 15,000.00

Wesley Foundation — University of Delaware —
Wesley House, Newark, Del. 62,500.00

Board of Missions —
St. Matthews-By-The Sea Parsonage,
Church and Land, Fenwick Island, Del. 101,707.00

Pike Creek Church and Parsonage,
Millcreek (Skyline), Del. 106,298.00

Land — Assateague Island 6,210.00

Archives and History —
Barratts' Chapel Museum and Curator's
Residence 132,900.00

Barratts' Chapel Restoration 53,330.69

Fenwick Island — Lot # 12	5,000.00	
Conference Offices	44,242.04	2,031,779.45

2,556,538.55

Note 1: Real estate values and indebtedness thereon, if any, held in the name of Wesley College and Peninsula United Methodist Homes and Hospitals, Inc., are shown in separate audit reports of these corporations.

Note 2: Peninsula Conference Board of Missions trust agreements and loans to various churches representing contingent receivables at some future date are shown in Schedule No. 32.

LIABILITIES AND FUND BALANCES

Brought Forward 524,759.10

Capital Fund:

Mortgage Payable — Bishopville Bank
(St. Matthews-By-The-Sea Parsonage) 4,500.00

Mortgage Payable — Farmers Bank
(Barratts' Chapel Restoration) 30,625.00

Fund Balance 1,996,654.45

2,031,779.45

2,556,538.55

Note 3: Contingent liabilities of Peninsula Conference Board of Missions on loans made by National Board of Missions are shown in Schedule No. 33.

EXHIBIT "B"

GENERAL CONFERENCE OPERATING RESERVE STATEMENT
FOR TWELVE MONTHS ENDED DECEMBER 31, 1974

BUDGET RECEIVED DISBURSED

Ministerial Support

Pensions and Benefits Funding —

Board of Pensions —

Necessitous Cases 2,500.00 2,500.00 2,500.00

Special Appointees 12,840.00 12,840.00 12,840.00

Annuities 430,000.00 430,000.00 430,000.00

Endowments 35,000.00 35,000.00 35,000.00

Life and Medical Insurance, etc. 110,000.00 110,000.00 110,000.00

Total Pension and

Benefits Funding 590,340.00 590,340.00 590,340.00

Other Ministerial Support —

Episcopal Fund 33,000.00 33,000.00 32,453.00

PENINSULA CONFERENCE

MAY

District Superintendents —			
Salaries, Office, Travel, etc.	78,000.00	78,000.00	78,089.72
Maintenance, Improvements and			
Utilities	17,600.00	17,600.00	16,773.30
Minimum Salary Fund	10,000.00	10,000.00	10,000.00
Contingent Relief	500.00	500.00	500.00
Total Other Ministerial	139,100.00	139,100.00	137,816.02
Total Ministerial Support	729,440.00	729,440.00	728,156.02
Administration			
General Conference Apportionments —			
General Administration Fund	14,190.00	14,190.00	14,190.00
Interdenomination Co-op Fund	9,460.00	9,460.00	9,460.00
Jurisdictional Administration	1,500.00	1,500.00	1,500.00
Area Expense Fund	3,700.00	3,700.00	3,700.00
Annual Conference Administration —			
Conference Session Expense	8,000.00	8,000.00	8,210.10
Conference Secretary	450.00	450.00	450.00
Conference Statistician	350.00	350.00	350.00
Conference Journal	7,000.00	7,000.00	4,577.22
Insurance and Bonding	2,800.00	2,800.00	2,620.00
Auditing	9,000.00	9,000.00	9,817.00
Conference Office Building	6,800.00	6,800.00	5,971.45
Business Office (Schedule No. 31)	39,460.00	39,460.00	34,500.42
Contingent Fund —			
Dover District Parsonage —			536.47
Repairs and Replacement			
Salisbury District Parsonage —			3,741.90
Repairs and Replacement			
Wilmington District Parsonage —			2,945.00
Repairs and Replacement			
Moving Expenses — District			1,268.74
Superintendents			
Moving Expenses —			365.00
Retired Ministers			
Wesley Foundation — University of			
Delaware — Repairs and			900.00
Replacement			325.19
CFA Expenses			
NEJ Workshop — CFA Pres., Sec.,			126.30
Statistician			218.00
Miscellaneous			
Total Contingent Fund	10,000.00	10,000.00	10,426.60
Total Administration	112,710.00	112,710.00	105,772.79
World Service and			
Conference Benevolences			
World Service Fund	222,316.00	222,316.00	222,316.00
Conference Benevolences —			
Council on Ministries —			
Staff and Administration	91,750.00	91,750.00	91,750.00

1975

UNITED METHODIST CHURCH

253

Program	10,800.00	10,096.07	10,800.00
Housing	17,500.00	16,359.38	14,341.62
Education —			
Board Expenses	5,000.00	4,674.11	5,000.00
Committee on Higher Education ...	50.00	46.74	50.00
Wesley College	118,000.00	110,308.94	118,000.00
Wesley Foundations —			
University of Delaware	20,000.00	18,696.44	20,000.00
University of Maryland	1,450.00	1,355.49	1,450.00
Washington College	1,450.00	1,355.49	1,450.00
Delaware State College	1,450.00	1,355.49	1,450.00
Morgan Christian Center	2,500.00	2,337.05	2,500.00
Church and Society			
Board Expenses	4,000.00	3,739.29	4,000.00
Project Equality	10,000.00	9,348.22	10,000.00
Board of Evangelism	2,357.00	2,203.38	2,357.00
Board of Health and			
Welfare Ministries			
Board Expenses	500.00	467.41	500.00
Homes for the Aged	110,000.00	102,830.37	110,000.00
Board of the Laity	2,550.00	2,383.80	2,550.00
Board of Missions	116,000.00	108,439.30	116,000.00
Commission on Enlistment	500.00	467.41	500.00
Commission on Worship	1,000.00	934.82	1,000.00
Commission on Archives			
and History	2,500.00	2,337.05	2,500.00
Commission on Ecumenical and			
Interreligious Concerns —			
Commission Expenses	500.00	467.41	500.00
Del-Mar-Va Ecumenical Agency	12,193.00	11,398.28	12,193.00
Commission on Religion and Race ...	500.00	467.41	500.00
Committee on the Lay Worker	100.00	93.48	100.00
Drayton Methodist Center	7,000.00	6,543.75	7,000.00
Camp Pecometh	15,000.00	14,022.32	15,000.00
Board of the Ministry	22,596.00	21,123.23	22,596.00
Total Conference Benevolences ..	577,246.00	545,602.13	574,087.62
Total World Service and			
Conference Benevolences	799,562.00	767,918.13	796,403.62
Other Apportioned Benevolences			
Other General Church			
Apportionments —			
Black College Fund	56,679.00	52,984.75	56,679.00
Ministerial Education Fund	67,788.00	63,369.68	67,788.00
Temporary General Aid Fund	6,500.00	6,076.34	5,308.00
Total Other Apportionment			
Benevolences	130,967.00	122,430.77	129,775.00
Other Benevolences			
Wilmington District Office	—	6,848.00	6,848.00

General Advance Specials —			
World Missions	—	24,861.28	24,861.28
National Missions	—	2,305.00	2,305.00
U.M.C.O.R.	—	16,308.96	16,308.96
Miscellaneous	—	15.00	15.00
Conference Advance Specials —			
Neighborhood House	—	6,417.45	6,417.45
Migrant Ministry	—	250.00	250.00
Other	—	20.00	20.00
One Great Hour of Sharing	—	9,549.30	9,540.30
World Communion Offering	—	7,016.18	7,016.18
Methodist Student Day	—	3,093.63	3,093.63
Youth Service Fund	—	498.00	498.00
Human Relations Sunday	—	3,425.69	3,425.69
Board of Child Care	—	20,022.30	20,022.30
Homes for the Aged	—	12,616.33	12,616.33
Christian Education Sunday			
(Pecometh)	—	6,027.23	6,027.23
Higher Education	—	1,071.00	1,071.00
M.A.P.	—	5,856.25	5,856.25
Miscellaneous	—	7,962.25	7,962.25
Total Other Benevolences	—	134,163.85	134,163.85
Interest Income	—	42,239.65	—
Miscellaneous	—	482.00	—
	<u>1,772,679.00</u>	<u>1,909,384.40</u>	<u>1,894,271.28</u>
Disbursements		<u>1,894,271.28</u>	
Excess of Receipts Over Disbursements ..		15,113.12	
Transfer From 1972 Surplus Reserve		46,898.88	
		62,012.00	
Transferred to Contingent Expense Fund ..		42,239.65	
Net Transfer to Operating Reserve		19,772.35	
Operating Reserve Balance,			
January 1, 1974		170,416.82	
Operating Reserve Balance,			
December 31, 1974		<u>190,189.17</u>	

EXHIBIT "C"

STATEMENT OF RESERVE FUNDS
For Twelve Months Ended December 31, 1974

	Jurisdictional Fund	Delaware Conference History Fund	Contingent Expense Fund	Surplus Reserve 1972	Surplus Reserve 1973	Baltimore Conference Funds	Conference Newspaper Fund
Balance, January 1, 1974	3,928.36	6,467.88	35,040.26	46,898.88	19,906.70	1,462.45	3,094.35
Increases:							
Conference Appropriation	1,500.00	—	—	—	—	—	—
Savings Account Interest (Exhibit "B") ..	—	—	42,239.65	—	—	—	—
Baltimore Conference — Received for Expenses	—	—	—	—	—	7,288.00	6,923.82
Subscriptions	—	—	—	—	—	—	5,556.00
Free Copy Costs Charged to Boards and Agencies	1,500.00	—	—	—	—	7,288.00	12,479.82
	<u>5,428.36</u>	<u>6,467.88</u>	<u>77,279.91</u>	<u>46,898.88</u>	<u>19,906.70</u>	<u>8,750.45</u>	<u>15,574.17</u>
Decreases:							
Northeast Jurisdictional Apportionment ..	1,323.00	—	—	—	—	—	—
Transfer to Operating Reserve	—	—	—	46,898.88	—	—	—
Expenses Paid	1,323.00	—	—	46,898.88	—	7,714.00	14,965.82
	<u>4,105.36</u>	<u>6,467.88</u>	<u>77,279.91</u>	<u>—</u>	<u>19,906.70</u>	<u>1,036.45</u>	<u>608.35</u>
Balance, December 31, 1974							

SCHEDULE NO. 1
COUNCIL ON MINISTRIES
RECEIPTS AND EXPENDITURES
For Twelve Months Ended December 31, 1974

Balance, January 1, 1974		8,851.62	
Receipts:			
Conference Appropriation	102,550.00		
Miscellaneous	21.88	<u>102,571.88</u>	
			111,423.50
Expenditures:			
Salaries —			
Director	14,722.56		
Associate — Communication and Stewardship	7,200.00		
Associate — Black Ministries	11,000.04		
Associate — Education	11,000.04		
Associate — Drayton Methodist Center	10,500.00		
Associate — Camp Pecometh	9,500.04		
Secretary — Director	5,727.77		
Secretary — Office	4,662.91	<u>74,313.36</u>	
Social Security Taxes		607.86	
Insurance — Workmen's Compensation		321.00	
Travel —			
Director	2,499.96		
Associate — Communication and Stewardship	1,500.00		
Associate — Black Ministries	1,999.92		
Associate — Education	1,999.92		
Associate — Drayton Methodist Center	999.96		
Associate — Camp Pecometh	1,599.96	<u>10,599.72</u>	
Telephone and Answering Service		3,781.10	
Postage		447.68	
Office Supplies		1,155.20	
Printing		178.34	
Expenses — Coordinator — Youth and Family		363.85	
Promotion — Christian Education			
Sunday Offering		693.42	
Committees and Task Force		922.69	
Committee Meetings		157.29	
Training Events and M.A.T.C. Dues		1,838.49	
Conferences and Convocations		458.40	
Promotional Articles and Events		617.37	
Communications		4,579.40	
Black Ministries —			
Innovative Ministries	334.59		
Leadership Training	1,324.88		
Resources and Meetings	85.60	<u>1,745.07</u>	
Equipment		2,628.57	
Maintenance	204.38	<u>105,613.19</u>	
Balance, December 31, 1974			<u>5,810.31</u>

SCHEDULE NO. 2
BOARD OF EDUCATION
RECEIPTS AND EXPENDITURES
For Twelve Months Ended December 31, 1974

Balance, January 1, 1974			1,218.44
Receipts:			
Conference Appropriation		5,000.00	
Miscellaneous		11.75	5,011.75
			<u>6,230.19</u>
Expenditures:			
Literature		207.09	
New Films		203.55	
Leadership Education		2,633.08	
Educational Workshops and Local Church			
Teacher Training		864.17	
Board and Committees		842.95	
Christian Education —			
Supplies		183.82	
Equipment		92.15	275.97
Miscellaneous		286.75	<u>5,313.56</u>
Balance, December 31, 1974			<u>916.63</u>

SCHEDULE NO. 3

WESLEY FOUNDATION AT THE UNIVERSITY OF DELAWARE
RECEIPTS AND EXPENDITURES
For Twelve Months Ended December 31, 1974

Balance, January 1, 1974			2,011.86
Receipts:			
Conference Appropriation		20,000.00	
Conference Appropriation — Supplemental		900.00	
Rental — Wesley Apartment		790.00	
Miscellaneous		38.69	21,728.69
			<u>23,740.55</u>
Expenditures:			
Director's Salary		9,849.96	
Director's Housing Allowance		2,850.00	
Director's Utilities		1,100.04	
Secretary's Salary		4,000.00	
Social Security Taxes		234.00	
Program Expense		793.70	
Maintenance		2,546.99	21,374.69
Balance, December 31, 1974			<u>2,365.86</u>

SCHEDULE NO. 4

**WESLEY FOUNDATION AT THE UNIVERSITY OF MARYLAND
RECEIPTS AND EXPENDITURES
For Twelve Months Ended December 31, 1974**

Balance, January 1, 1974		1,523.98
Receipts:		
Conference Appropriation	1,450.00	
		<u>2,973.98</u>
Expenditures:		
Director's Salary	1,200.00	
Program Expense	395.00	1,595.00
Balance, December 31, 1974		<u>1,378.98</u>

SCHEDULE NO. 5

**WESLEY FOUNDATION AT WASHINGTON COLLEGE
RECEIPTS AND EXPENDITURES
For Twelve Months Ended December 31, 1974**

Balance, January 1, 1974		648.84
Receipts:		
Conference Appropriation	1,450.00	
		<u>2,098.84</u>
Expenditures:		
Director's Salary	1,200.00	
Program Expense	315.35	1,515.35
Balance, December 31, 1974		<u>583.49</u>

SCHEDULE NO. 6

**WESLEY FOUNDATION AT DELAWARE STATE COLLEGE
RECEIPTS AND EXPENDITURES
For Twelve Months Ended December 31, 1974**

Balance, January 1, 1974		328.75
Receipts:		
Conference Appropriations	1,450.00	
Miscellaneous	18.00	1,468.00
		<u>1,796.75</u>

Expenditures:

Director's Salary	950.00	
Program	245.63	1,195.63

Balance, December 31, 1974		<u>601.12</u>
----------------------------------	--	---------------

SCHEDULE NO. 7

**COMMITTEE ON HIGHER EDUCATION
RECEIPTS AND EXPENDITURES
For Twelve Months Ended December 31, 1974**

Balance, January 1, 1974		—
Receipts:		
Conference Appropriation		<u>50.00</u>
Expenditures:		
Program Expense		<u>29.71</u>
Balance, December 31, 1974		<u>20.29</u>

SCHEDULE NO. 8

**BOARD OF CHURCH AND SOCIETY
RECEIPTS AND EXPENDITURES
For Twelve Months Ended December 31, 1974**

Balance, January 1, 1974		2,179.86
Receipts:		
Conference Appropriation		<u>4,000.00</u>
		6,179.86

Expenditures:

Secretarial Services		162.88
Travel		68.50
Telephone		117.78
Postage		20.78
Office Supplies		123.30
Engage Magazine		140.50
Training Conferences — Workshops		896.00
Division Expenses —		
World Peace	70.88	
Human Relations	70.62	
General Welfare	404.51	
Emerging Issues	178.20	724.21

PENINSULA CONFERENCE

MAY

District Director —			
Dover	42.80		
Easton	89.96		
Salisbury	20.93		
Wilmington	<u>148.66</u>	302.35	
Bishops' Call for Peace		666.06	
Pacem in Terris		1,000.00	
Miscellaneous		<u>713.90</u>	4,936.26
			<u>1,243.60</u>
Balance, December 31, 1974			<u>1,243.60</u>

SCHEDULE NO. 9

**BOARD OF EVANGELISM
RECEIPTS AND EXPENDITURES
For Twelve Months Ended December 31, 1974**

Balance, January 1, 1974			631.63
Receipts:			
Conference Appropriation		<u>2,357.00</u>	
			2,988.63
Expenditures:			
Materials	140.35		
Educational Opportunities — General and Jurisdictional	774.70		
Conference-Wide Evangelistic Program	400.98		
Conference Secretary	399.57		
National Council Pledge	<u>100.00</u>		1,815.60
			<u>1,173.03</u>
Balance, December 31, 1974			<u>1,173.03</u>

SCHEDULE NO. 10

**BOARD OF HEALTH AND WELFARE MINISTRIES
RECEIPTS AND EXPENDITURES
For Twelve Months Ended December 31, 1974**

Balance, January 1, 1974			60.54
Receipts:			
Conference Appropriation		<u>500.00</u>	
			560.54
Expenditures:			
Program Expense		<u>459.23</u>	
			<u>101.31</u>
Balance, December 31, 1974			<u>101.31</u>

UNITED METHODIST CHURCH

SCHEDULE NO. 11

**BOARD OF THE LAITY
RECEIPTS AND EXPENDITURES
For Twelve Months Ended December 31, 1974**

Balance, January 1, 1974			1,275.33
Receipts:			
Conference Appropriation		2,550.00	
Laymen's Retreat (see below)		<u>239.61</u>	2,789.61
			4,064.94
Expenditures:			
Lay Leader —			
Dover		187.38	
Easton		252.33	
Salisbury		81.21	
Wilmington		153.26	
Associate Conference		388.11	
Conference		<u>946.48</u>	2,008.77
Promotion		408.38	
Barratts' Chapel Service		65.60	
Miscellaneous		<u>417.00</u>	2,899.75
			<u>1,165.19</u>
Balance, December 31, 1974			<u>1,165.19</u>

SPECIAL PROJECT — LAYMEN'S RETREAT 1974

Balance, January 1, 1974			—
Receipts:			
Registration Fees		1,143.00	
Offerings		<u>116.61</u>	1,259.61
			1,259.61
Expenditures:			
Camp Pecometh		920.00	
Honorarium		<u>100.00</u>	1,020.00
			<u>239.61</u>
Balance, December 31, 1974			<u>239.61</u>

SCHEDULE NO. 12

**BOARD OF MISSIONS
RECEIPTS AND EXPENDITURES
For Twelve Months Ended December 31, 1974**

Balance, January 1, 1974			20,010.66
--------------------------------	--	--	-----------

Receipts:

Conference Appropriation	116,000.00	
Sale of Land — Marabou Meadows	22,390.09	
Board of Trustees — Charles Ferguson Estate	228.13	
Miscellaneous	20.00	138,638.22
		<u>158,648.88</u>

Expenditures:

Administrative Expense	68.24	
Promotion and Cultivation Fund	1,500.00	
Mission Aid —		
General Fund	2,500.00	
Wilmington District	70,000.00	
Parks — Camps — Seashore Ministry	3,000.00	
Migrant Work	3,000.00	
Glasgow Project — Program	10,000.00	
Neighborhood House — Wilmington	7,150.00	
Community Worker — Religion and Race	3,000.00	98,650.00
Church Extension —		
Wesley Temple — Salisbury	1,500.00	
Mt. Calvary — Fruitland	4,000.00	
Holly Oak — Wilmington	4,500.00	
Salem — Pocomoke City	4,000.00	
Chester-Bethel — Wilmington	5,000.00	19,000.00
Parsonage Aid	900.00	
Anticipated Program and Emergencies	6,600.00	
Glasgow Project — Land Purchase (see below)	19,495.47	
Miscellaneous	183.08	146,396.79

Balance, December 31, 1974 12,252.09

Note: As of December 31, 1974 the Board of Missions was liable to the Countrywide Realty Corp. in the amount of \$10,000.00. This liability was paid on March 19, 1975.

SCHEDULE NO. 13

COMMISSIONS ON ENLISTMENT
RECEIPTS AND EXPENDITURES
For Twelve Months Ended December 31, 1974

Balance, January 1, 1974	1,057.04
Receipts:	
Conference Appropriation	500.00
	<u>1,557.04</u>
Expenditures:	
Program Expense	853.20
Balance, December 31, 1974	<u>703.84</u>

SCHEDULE NO. 14

COMMISSION ON WORSHIP

RECEIPTS AND EXPENDITURES
For Twelve Months Ended December 31, 1974

Balance, January 1, 1974	377.99
Receipts:	
Conference Appropriation	1,000.00
	<u>1,377.99</u>
Expenditures:	
Program Expense	488.98
Balance, December 31, 1974	<u>889.01</u>

SCHEDULE NO. 15

COMMISSION ON ARCHIVES AND HISTORY

RECEIPTS AND EXPENDITURES
For Twelve Months Ended December 31, 1974

Balance, January 1, 1974	4,381.09
Receipts:	
Conference Appropriation	2,500.00
General Church	2,335.00
Barratts' Chapel Fund	346.65
Contributions	759.00
Sale of Materials	447.00
Chapel Restoration	8,688.54
Miscellaneous	65.60
	<u>15,141.79</u>
	19,522.88

Expenditures:	
Telephone	108.73
Insurance	644.00
Mortgage Principal	3,500.00
Mortgage Interest	2,294.64
Literature and Materials	83.64
Program Expense	215.79
Promotion	1,569.53
Maintenance	576.76
Chapel Restoration	6,164.00
Utilities	1,384.37
Miscellaneous	858.28
	<u>17,399.74</u>

Balance, December 31, 1974 2,123.14

SCHEDULE NO. 16

COMMISSION ON ECUMENICAL AFFAIRS
 RECEIPTS AND EXPENDITURES
 For Twelve Months Ended December 31, 1974

Balance, January 1, 1974	314.05
Receipts:	
Conference Appropriation	500.00
	<u>814.05</u>
Expenditures:	
Program Expense	595.39
Balance, December 31, 1974	<u>218.66</u>

SCHEDULE NO. 17

COMMISSION ON RELIGION AND RACE
 RECEIPTS AND EXPENDITURES
 For Twelve Months Ended December 31, 1974

Balance, January 1, 1974	—
Receipts:	
Conference Appropriation	500.00
Expenditures:	
Program Expense	120.50
Balance, December 31, 1974	<u>379.50</u>

SCHEDULE NO. 18

COMMITTEE ON THE LAY WORKER
 RECEIPTS AND EXPENDITURES
 For Twelve Months Ended December 31, 1974

Balance, January 1, 1974	177.89
Receipts:	
Conference Appropriation	100.00
	<u>277.89</u>
Expenditures:	
Printing and Promotion	10.80
Co-Ordinated Mailing	11.87
	<u>22.67</u>
Balance, December 31, 1974	<u>255.22</u>

SCHEDULE NO. 19

DRAYTON METHODIST CENTER
 RECEIPTS AND EXPENDITURES
 For Twelve Months Ended December 31, 1974

Balance, January 1, 1974		2,156.53
Receipts:		
Conference Appropriation	7,000.00	
Groups — Day	6,810.00	
Groups — Night	48,142.97	
Duck Blind Rental	700.00	
Friends of Drayton	6,401.70	
Swimming Pool — Family Memberships	4,814.00	
Miscellaneous	549.98	74,418.65
		<u>76,575.18</u>
Expenditures:		
Salaries —		
Food Service	2,507.37	
Housekeeper	4,155.27	
Cleaners (Part-Time)	8,357.81	
Waitresses (Part-Time)	6,025.95	
Maintenance Man	8,068.99	
Maintenance Men (Part-Time)	2,329.41	
Pool Guard	1,461.95	32,906.75
Social Security Taxes		1,923.53
Secretarial Services		292.94
Telephone		1,061.14
Office Supplies and Postage		241.06
Insurance		2,591.00
House Supplies		1,762.74
New Inventory		449.42
Food		15,475.99
Laundry		1,888.41
Maintenance —		
Yard and Garden	1,574.55	
Buildings	185.93	
Machinery	389.07	
Pool	2,888.26	
Manor House	1,130.47	
Gasoline and Oil	272.34	
Miscellaneous	1,787.61	8,228.23
Electricity		3,731.19
Gas		393.95
Heat		3,572.91
Miscellaneous	468.44	74,987.70
Balance, December 31, 1974		<u>1,587.48</u>

SCHEDULE NO. 20

CAMP PECOMETH

RECEIPTS AND EXPENDITURES
 For Twelve Months Ended December 31, 1974

Balance, January 1, 1974		10,788.65
Receipts:		
Conference Appropriation	15,000.00	
Christian Education Sunday	6,027.23	
Camper Fees — Summer Program	42,846.15	
Weekends	6,417.00	
Picnics	592.24	
Crafts	117.85	
Canteen	2,584.75	
Donations	1,148.10	
Farm	22,404.15	
Gunning	2,000.00	
Weekdays	9,570.99	
Family Camp	1,358.77	
Miscellaneous	<u>1,300.90</u>	<u>111,368.13</u>
		122,156.78
Expenditures:		
Salaries —		
Maintenance Director	4,584.40	
Secretary	1,699.92	
Summer Staff	<u>21,062.00</u>	<u>27,346.32</u>
Social Security Taxes	1,599.82	
Office Supplies	1,279.54	
Insurance — Camper Health	1,609.90	
Insurance — Property Liability	5,271.00	
Staff Training	317.37	
Program Materials	38.86	
Publicity	1,451.11	
Food	<u>17,935.50</u>	
Recreation Equipment	193.02	
Camper Refund — Summer Program	265.00	
Camper Refund — Weekends	10.00	
Medical Supply	317.39	
Crafts	116.78	
Canteen	3,535.70	
Farm	6,055.58	
Property Taxes	555.93	
Equipment Purchase	3,342.90	
Maintenance —		
General	16,896.55	
Pool	5,366.76	
Plumbing and Electrical	2,702.98	
Road and Grass	<u>3,000.00</u>	<u>27,966.29</u>

Utilities —

Gas	2,292.17	
Electric	3,241.71	
Telephone	1,655.91	
Miscellaneous	<u>736.07</u>	<u>7,925.86</u>
		107,133.87

Balance, December 31, 1974

15,022.91

SCHEDULE NO. 21

MINISTERS' BENEFITS FUND

RECEIPTS AND EXPENDITURES
 For Twelve Months Ended December 31, 1974

Balance, January 1, 1974		36,750.87
Receipts:		
Conference Appropriation	110,000.00	
Members' Contributions	38,592.64	
Members' Service Charge	305.50	
Receipts for Premiums	18,069.00	
Dividend — Group Medical and Life	<u>42,945.00</u>	<u>209,912.14</u>
		246,663.01

Expenditures:

Premiums — Medical Expense Plan	107,198.86	
Premiums — Non-Contributory Group Life	31,285.23	
Maternity Benefits	6,404.82	
Mutual Relief Association	2,000.00	
Premiums — Contributory Group Life	17,458.36	
Group Life Cash Benefit	4,544.52	
Clerical Expense	292.19	
Office Expense	131.89	
Printing	4.93	
Miscellaneous	<u>60.00</u>	<u>169,380.80</u>

Balance, December 31, 1974

77,282.21

SCHEDULE NO. 22

CONFERENCE EDUCATION SOCIETY
RECEIPTS AND EXPENDITURES
 For Twelve Months Ended December 31, 1974

Balance, January 1, 1974		1,804.28
Receipts:		
Methodist Student Day Offerings	2,320.22	
Board of Trustees — O'Neill Estate	159.95	<u>2,480.17</u>
		4,284.45

Expenditures:		
Scholarships		<u>2,455.00</u>
Balance, December 31, 1974		<u>1,829.45</u>

SCHEDULE NO. 23

PROMOTION AND CULTIVATION FUND

RECEIPTS AND EXPENDITURES
For Twelve Months Ended December 31, 1974

Balance, January 1, 1974			2,613.97
Receipts:			
Board of Missions	1,500.00		
Miscellaneous	<u>50.45</u>	<u>1,550.45</u>	
			4,164.42
Expenditures:			
Travel	654.25		
Mailings and Office Services	210.48		
School of Christian Missions	1,006.58		
New Equipment	545.00		
Promotion	967.00		
District Secretaries Expense	<u>337.83</u>	<u>3,721.14</u>	
Balance, December 31, 1974			<u>443.28</u>

SCHEDULE NO. 24

MINISTERIAL CONTINGENT RELIEF FUND

RECEIPTS AND EXPENDITURES
For Twelve Months Ended December 31, 1974

Balance, January 1, 1974			5,675.48
Receipts:			
Conference Appropriation	500.00		
		<u>6,175.48</u>	
Expenditures:			
Assistance Paid	5,400.00		
Balance, December 31, 1974			<u>775.48</u>

SCHEDULE NO. 25

MUTUAL RELIEF ASSOCIATION
RECEIPTS AND EXPENDITURES
For Twelve Months Ended December 31, 1974

Balance, January 1, 1974			524.14
Receipts:			
Ministers' Benefits Fund	2,000.00		
Assessments	<u>203.00</u>	<u>2,203.00</u>	
			2,727.14
Expenditures:			
Office Supplies and Expense	86.20		
Claims Paid	<u>1,800.00</u>	<u>1,886.20</u>	
Balance, December 31, 1974			<u>840.94</u>

SCHEDULE NO. 26

BOARD OF THE MINISTRY
RECEIPTS AND EXPENDITURES
For Twelve Months Ended December 31, 1974

Balance, January 1, 1974			9,571.42
Receipts:			
Conference Appropriation	22,596.00		
Callie L. Fishburn Fund	29.95		
Miscellaneous	<u>525.00</u>	<u>23,150.95</u>	
			32,722.37
Expenditures:			
Administrative Expense	971.48		
Travel — Candidates	914.35		
Lay Pastor's School	440.00		
Continuing Education	336.77		
Recruitment —			
Special Projects	900.00		
Visiting Seminaries	717.01		
Recruiting Events	<u>15.31</u>	<u>1,632.32</u>	
Honoraria — Registrar	500.00		
Psychological — Testing and Counseling	1,987.00		
Scholarships —			
Seminary	7,850.00		
College	<u>2,150.00</u>	<u>10,000.00</u>	
Orientation	789.59		
Miscellaneous	<u>2,097.55</u>	<u>19,669.06</u>	
Balance, December 31, 1974			<u>13,053.31</u>

SCHEDULE NO. 27

BOARD OF THE MINISTRY — RIDDLE FUND

RECEIPTS AND EXPENDITURES

For Twelve Months Ended December 31, 1974

	DOMESTIC	FOREIGN
Balance, January 1, 1974	184.51	2,664.87
Receipts:		
Riddle Estate	444.09	444.07
	628.60	3,108.94
Expenditures:		
Scholarships	500.00	—
Balance, December 31, 1974	<u>128.60</u>	<u>3,108.94</u>

SCHEDULE NO. 28

YOUTH SERVICE FUND

RECEIPTS AND EXPENDITURES

For Twelve Months Ended December 31, 1974

Balance, January 1, 1974	309.59
Receipts:	
General Receipts	452.20
	761.79
Expenditures:	
Program Expense	228.78
Balance, December 31, 1974	<u>533.01</u>

SCHEDULE NO. 29

SUPPORT SERVICES FUND

RECEIPTS AND EXPENDITURES

For Twelve Months Ended December 31, 1974

Balance, January 1, 1974	1,451.15
Receipts:	
Receipts for Services	17,964.33
	19,415.48

Expenses:

Salaries — Regular	5,686.89
Salaries — Part Time	1,524.78
Social Security Taxes	421.90
Pension — Employer's Portion	168.00
Postage	3,806.75
Office Supplies	5,056.54
Photo Copying	961.74
Workmen's Compensation Insurance	52.00
New Equipment	610.00
Maintenance	370.27
Miscellaneous	65.85
	<u>18,724.72</u>

Balance, December 31, 1974

690.76

SCHEDULE NO. 30

MINIMUM SALARY FUND

RECEIPTS AND EXPENDITURES

For Twelve Months Ended December 31, 1974

Balance, January 1, 1974	57,737.71
Receipts:	
Conference Appropriation	10,000.00
Temporary General Aid Fund	24,322.85
Miscellaneous	140.00
	34,462.85
	92,200.56
Expenditures:	
Salaries	20,311.77
Miscellaneous	20.00
	20,331.77
Balance, December 31, 1974	<u>71,868.79</u>

SCHEDULE NO. 31

CONFERENCE BUSINESS OFFICE

OPERATING EXPENSES

For Twelve Months Ended December 31, 1974

Salaries	23,002.04
Secretarial Service	575.83
Social Security Taxes	1,240.31
Pension — Employer's Portion	1,115.00
Medical and Life Insurance	298.00
Travel	362.87

Telephone	894.27
Postage	1,044.51
Office Supplies	965.61
Insurance — Workmen's Compensation	64.00
Computer Service Bureau	3,913.68
Photo Copies	352.90
Continuing Education	19.80
Maintenance	88.50
Miscellaneous	563.10

34,500.42

SCHEDULE NO. 32

BOARD OF MISSIONS

**TRUST AGREEMENTS
[CONTINGENT RECEIVABLES]**

December 31, 1974

[See Notes At Beginning Of Auditor's Reports]

Trust Agreements

Stanton, dated 9/19/50	1,800.00
Grace, Salisbury, dated 5/3/51	20,000.00
Church Hill, dated 7/25/55	3,000.00
Grace, Salisbury, dated 8/31/55	48,400.00
Christ, Rosell, dated 12/1/55	2,500.00
St. Paul's, Clayton, dated 3/21/57	6,000.00
Calvary, Queentown, dated 2/9/60	2,500.00
Chester, Bethel, dated 3/31/60	25,000.00
Epworth, Rehoboth Beach, dated 4/1/60	25,000.00
St. Paul's, Wilmington, dated 6/2/60	12,000.00
Stanton, dated 7/28/61	1,800.00
Asbury, Salisbury, dated 8/12/63	15,000.00
Holly Oak, dated 9/8/63	3,000.00
Madely, dated 11/11/63	10,000.00
Christ Church, Salisbury (between Board of Missions and Division of National Missions), dated 1963	2,500.00
Kent Island, dated 1/6/64	4,200.00
Atlantic, Ocean City, Md., dated 4/17/64	25,000.00
Lincoln, dated 6/3/64	3,000.00
Whatcoat, Camden, Del., dated 9/64	20,000.00
Hockessin, Wilmington, dated 9/64	40,000.00
Wyoming, dated 10/64	12,000.00
Union Church, Chester, Md., dated 6/10/68	15,000.00
Mt. Calvary United, Preston, Md., dated 4/19/69	15,000.00
Wesley Temple, dated 6/13/68	25,000.00
Chester, Bethel, dated 6/28/71	20,000.00
Centreville Church, Centreville, Md., dated 3/16/68	20,000.00
*Salem Church, Pocomoke City, Md., dated 7/13/72	12,000.00

*Contains interest and repayment clause

SCHEDULE NO. 33

BOARD OF MISSIONS

CONTINGENT LIABILITIES — NATIONAL BOARD OF MISSIONS

[See Notes At Beginning Of Auditor's Report]

	DATE	AMOUNT	ORIGINAL BALANCE DEC. 31, 1974
Kent Island, Stevensville, Md.	1/18/65	15,000.00	1,500.00
Atlantic, Ocean City, Md.	7/22/64	125,000.00	51,808.90
Goshen, Milton, Del.	6/ 6/74	7,000.00	7,000.00

LUKENS, BUMPERS & SAYERS

CERTIFIED PUBLIC ACCOUNTANTS

Peninsula Conference
of The United Methodist Church
Conference Trustees

Gentlemen:

Pursuant to instructions we have made an audit of the Treasurer's records of the following funds:

CONFERENCE TRUSTEES' GENERAL FUND
POOLE ESTATE
BARRATTS' CHAPEL FUND
WASHINGTON FOSTER ESTATE
O'NEILL ESTATE
SCOTT MEMORIAL FUND
METHODIST CEMETERY CORPORATION OF LEIPSIK
CHARLES FERGUSON ESTATE
CANNON-LOFLAND FUND [FORMERLY WARWICK CEMETERY CORP.]
McDORMAN AND SPEDDEN FUND
SALLY C. LINDSEY FUND
ESTATE OF JEROME THOMAS
CALLIE L. FISHBURN FUND
EATON MEMORIAL
JOHN P. HYATT TRUST FUND

for the twelve months ended December 31, 1974 and present herewith the following report:

Exhibit "A" Statement of Changes In Trust Assets
 Exhibit "B" Balance Sheet
 Exhibit "C" Statement of Changes In Principal Fund Balances
 Exhibit "D" Cash Receipts and Expenditures Statement — Income Cash
 Schedule No. 1 Marketable Securities

Our examination was made in accordance with generally accepted auditing standards, and included such tests of the accounting records and such other auditing procedures as we considered necessary in the circumstances.

The accompanying statements present fairly the financial position of the various Funds at December 31, 1974 and the results of operations for the period then ended, in conformity with generally accepted accounting principles applied on a basis consistent with that of preceding years.

Respectfully submitted,
Lukens, Bumpers & Sayers

Dated at Wilmington, Delaware
April 23, 1975

EXHIBIT "A"

BOARD OF TRUSTEES

STATEMENT OF CHANGES IN TRUST ASSETS
For Twelve Months Ended December 31, 1974

The Trustees Charge Themselves

As Follows:

First, As To Principal —		
Principal Assets as of		
December 31, 1973	117,892.56	
Increases:		
Barratt's Chapel Fund	<u>775.00</u>	
	118,667.56	
Decreases:		
Loss on Sale of Securities	<u>5,695.82</u>	
Total Principal Assets —		
December 31, 1974		112,971.74

Second, As To Income —

Income Balance, December 31,		
1973	21,644.09	
Increases:		
Income Allocated — Bank of		
Delaware Agency Account ..	7,093.28	
Scott Memorial Fund —		
Bank of Delaware,		
Trustee	<u>1,890.83</u>	<u>8,984.11</u>
		30,628.20

Decreases:

Expenses Allocated:		
Filing Fee	10.00	
Board Expenses	62.05	
Printing	<u>141.50</u>	213.55
Expenses — General Fund —		
Legal Fees	500.00	
Grant — Wesley College	1,000.00	

NEJ Workshop —		
Board Members	57.78	
Expenses — Poole Estate —		
St. Matthews-By-The-Sea	5,988.28	
Expenses — Barratt's		
Chapel Fund —		
Commission on Archives		
and History	346.65	
Expenses — Washington Foster		
Estate — Insurance	76.00	
Bond Premium	20.00	
Wesley Chapel U.M. Church	1,112.50	
Expenses — O'Neill Estate —		
Conference Education Society ..	159.95	
Expenses - Scott Memorial Fund -		
Scholarships	3,300.00	
Methodist Cemetery Corp. of		
Leipsic	200.73	
Expenses - Charles Ferguson		
Fund — Conference Board of		
Missions	228.13	
Expenses — Cannon-Lofland		
Fund — Mt. Olivet U.M. Church .	25.46	
Expenses — McDorman and		
Spedden Fund — Spedden		
U.M. Church	909.33	
Expenses — Sally C. Lindsey		
Fund — Trinity U.M. Church	52.89	
Expenses — Estate of Jerome		
Thomas — Beckwith U.M.		
Church	52.89	
Expenses — Callie L. Fishburn		
Fund — Conference Board of		
Ministry	29.95	
Expenses — Eaton Memorial —		
Asbury U.M. Church	52.89	
Expenses — John P. Hyatt Trust		
Fund — Red Lion U.M.		
Church	<u>26.76</u>	<u>14,353.74</u>
Balance of Income, December		
31, 1974		<u>16,274.46</u>
Total Assets, December 31, 1974 —		
Exhibit "B"		<u>129,246.20</u>

BOARD OF TRUSTEES

BALANCE SHEET
December 31, 1974

ASSETS

Cash:

Cash Held in General Conference Funds —		
Income Cash	16,274.46	
Principal Cash	(12,101.96)	4,172.50
Bank of Delaware — Agency Account —		
Principal Cash		1,082.35
		5,254.85

Marketable Securities (Schedule No. 1)

(Market Value \$96,057.75)		123,991.35
		<u>129,246.20</u>

LIABILITIES AND FUND BALANCES

General Fund:		
Income Balance	517.28	
Principal Balance	13,685.51	14,202.79
Poole Estate:		
Income Balance	10,696.54	
Principal Balance	44,502.12	55,198.66
Barratt's Chapel Fund:		
Income Balance	374.26	
Principal Balance	7,610.84	7,985.10
Washington Foster Estate:		
Income Balance	777.04	
Principal Balance	16,801.11	17,578.15
O'Neill Estate:		
Income Balance	172.68	
Principal Balance	3,314.32	3,487.00
Scott Memorial Fund:		
Income Balance		2,031.83
Methodist Cemetery Corp. of Leipsic:		
Income Balance	216.71	
Principal Balance	4,222.22	4,438.93
Charles Ferguson Fund:		
Income Balance	246.29	
Principal Balance	4,364.02	4,610.31
Cannon-Lofland Fund:		
Income Balance	27.55	
Principal Balance	484.17	511.72
McDorman & Spedden Fund:		
Income Balance	981.74	
Principal Balance	14,115.74	15,097.48

Sally C. Lindsey Fund:

Income Balance	57.11	
Principal Balance	952.72	1,009.83

Estate of Jerome Thomas:

Income Balance	57.10	
Principal Balance	952.72	1,009.82

Callie L. Fishburn Fund:

Income Balance	32.34	
Principal Balance	537.45	569.79

Eaton Memorial:

Income Balance	57.10	
Principal Balance	952.72	1,009.82

John P. Hyatt Trust Fund:

Income Balance	28.29	
Principal Balance	476.08	504.97

129,246.20

EXHIBIT "C"

BOARD OF TRUSTEES

STATEMENT OF CHANGES IN PRINCIPAL FUND BALANCES
For Twelve Months Ended December 31, 1974

	GENERAL FUND	POOLE ESTATE	BARRATT'S CHAPEL FUND	WASHINGTON FOSTER ESTATE	O'NEILL ESTATE	METHODIST CEMETERY CORP. OF LEIPSIC
Balance, January 1, 1974	14,878.21	46,418.19	7,145.69	17,523.91	3,457.29	4,401.64
Increases:						
Barratt's Chapel Fund	—	—	775.00	—	—	—
	14,878.21	46,418.19	7,920.69	17,523.91	3,457.29	4,401.64
Decreases:						
Loss on Sale of Securities (Schedule No. 1)	1,192.70	1,916.07	309.85	722.80	142.97	179.42
Balance, December 31, 1974	<u>13,685.51</u>	<u>44,502.12</u>	<u>7,610.84</u>	<u>16,801.11</u>	<u>3,314.32</u>	<u>4,222.22</u>

CHARLES FERGUSON ESTAE	CANNON- LOFLAND FUND	McDORMAN & SPEDDEN FUND	SALLY C. LINDSEY FUND	ESTATE OF JEROME THOMAS	CALLIE L. FISHBURN FUND	EATON MEMORIAL	JOHN P. HYATT TRUST FUND	TOTAL
4,567.93	506.95	14,928.53	1,000.00	1,000.00	564.22	1,000.00	500.00	117,892.56
—	—	—	—	—	—	—	—	775.00
4,567.93	506.95	14,928.53	1,000.00	1,000.00	564.22	1,000.00	500.00	118,667.56
203.91	22.78	812.79	47.28	47.28	26.77	47.28	23.92	5,695.82
<u>4,364.02</u>	<u>484.17</u>	<u>14,115.74</u>	<u>952.72</u>	<u>952.72</u>	<u>537.45</u>	<u>952.72</u>	<u>476.08</u>	<u>112,971.74</u>

EXHIBIT "D"

BOARD OF TRUSTEES
INCOME FUND ACCOUNTS
RECEIPTS AND EXPENDITURES
For Twelve Months Ended December 31, 1974

	GENERAL FUND	POOLE ESTATE	BARRATT'S CHAPEL FUND	WASHINGTON FOSTER ESTATE	O'NEILL ESTATE	SCOTT MEMORIAL FUND
Balance, January 1, 1974	634.45	14,370.48	346.65	1,112.50	159.95	3,441.00
Receipts:						
Bank of Delaware — Agency (Schedule No. 1)	1,485.33	2,386.18	385.88	900.14	178.04	—
Bank of Delaware	—	—	—	—	—	1,890.83
	<u>1,485.33</u>	<u>2,386.18</u>	<u>385.88</u>	<u>900.14</u>	<u>178.04</u>	<u>1,890.83</u>
	2,119.78	16,756.66	732.53	2,012.64	337.99	5,331.83
Expenditures:						
Board Expenses Allocated — Exhibit "A" (See Note)	44.72	71.84	11.62	27.10	5.36	—
Legal Fees	500.00	—	—	—	—	—
Grant — Wesley College	1,000.00	—	—	—	—	—
NEJ Workshop — Board Members	57.78	—	—	—	—	—
Scholarships	—	—	—	—	—	3,300.00
Insurance	—	—	—	76.00	—	—
Bond Premium	—	—	—	20.00	—	—
Wesley Chapel U.M. Church	—	—	—	1,112.50	—	—
St. Matthews-By-The-Sea	—	5,988.28	—	—	—	—
Commission on Archives and History	—	—	346.65	—	—	—
Conference Education Society	—	—	—	—	159.95	—
Methodist Cemetery Corp. of Leipsic	—	—	—	—	—	—
Conference Board of Missions	—	—	—	—	—	—
Mt. Olivet U.M. Church	—	—	—	—	—	—
Spedden U.M. Church	—	—	—	—	—	—
Trinity U.M. Church	—	—	—	—	—	—
Beckwith U.M. Church	—	—	—	—	—	—
Conference Board of Ministry	—	—	—	—	—	—
Asbury U.M. Church	—	—	—	—	—	—
Red Lion U.M. Church	—	—	—	—	—	—
	<u>1,602.50</u>	<u>6,060.12</u>	<u>358.27</u>	<u>1,235.60</u>	<u>165.31</u>	<u>3,300.00</u>
Balance, December 31, 1974	517.28	10,696.54	374.26	777.04	172.68	2,031.83

Note: The allocating percentage used for distribution to the various funds for the year ended December 31, 1974 were as follows:

General Fund	20.94%	McDorman & Spedden Fund	14.27
Poole Estate	33.64	Sally C. Lindsey Fund	.83
Barratt's Chapel Fund	5.44	Estate of Jerome Thomas	.83
Washington Foster Estate	12.69	Callie L. Fishburn Fund	.47
O'Neill Estate	2.52	Eaton Memorial	.83
Methodist Cemetery Corp. of Leipsic	3.15	John P. Hyatt Trust Fund	.42
Charles Ferguson Fund	3.58%		<u>100.00%</u>
Cannon-Lofland Fund	.40		

METHODIST CEMETERY CORP. OF LEIPSIK	CHARLES FERGUSON FUND	CANNON-LOFLAND FUND	McDORMAN & SPEDDEN FUND	SALLY C. LINDSEY FUND	ESTATE OF JEROME THOMAS	CALLIE L. FISHBURN FUND	EATON MEMORIAL	JOHN P. HYATT TRUST FUND	TOTAL
200.73	228.13	25.49	909.33	52.89	52.89	29.95	52.89	26.76	21,644.09
223.44	253.94	28.37	1,012.21	58.88	58.87	33.34	58.87	29.79	7,093.28
223.44	253.94	28.37	1,012.21	58.88	58.87	33.34	58.87	29.79	8,984.11
424.17	482.07	53.86	1,921.54	111.77	111.76	63.29	111.76	56.55	30,628.20
6.73	7.65	.85	30.47	1.77	1.77	1.00	1.77	.90	213.55
—	—	—	—	—	—	—	—	—	500.00
—	—	—	—	—	—	—	—	—	1,000.00
—	—	—	—	—	—	—	—	—	57.78
—	—	—	—	—	—	—	—	—	3,300.00
—	—	—	—	—	—	—	—	—	76.00
—	—	—	—	—	—	—	—	—	20.00
—	—	—	—	—	—	—	—	—	1,112.50
—	—	—	—	—	—	—	—	—	5,988.28
—	—	—	—	—	—	—	—	—	346.65
—	—	—	—	—	—	—	—	—	159.95
200.73	—	—	—	—	—	—	—	—	200.73
—	228.13	—	—	—	—	—	—	—	228.13
—	—	25.46	—	—	—	—	—	—	25.46
—	—	—	909.33	—	—	—	—	—	909.33
—	—	—	—	52.89	—	—	—	—	52.89
—	—	—	—	—	52.89	—	—	—	52.89
—	—	—	—	—	—	29.95	—	—	29.95
—	—	—	—	—	—	—	52.89	—	52.89
—	—	—	—	—	—	—	—	26.76	26.76
207.46	235.78	26.31	939.80	54.66	54.66	30.95	54.66	27.66	14,353.74
216.71	246.29	27.55	981.74	57.11	57.10	32.34	57.10	28.89	16,274.46

BOARD OF TRUSTEES
SCHEDULE NO. 1
MARKETABLE SECURITIES
December 31, 1974

DESCRIPTION	JANUARY 1, 1974		INCREASES	
	SHARES OR FACE VALUE	BOOK VALUE	SHARES OR FACE VALUE	BOOK VALUE
American Can Co., Common	200 shs.	8,822.07	—	—
American Telephone & Telegraph Co., Capital	300 shs.	21,075.00	—	—
Baltimore Gas & Electric Co., Common	100 shs.	3,425.00	—	—
Bank of Delaware, Capital	97 shs.	4,277.10	—	—
Delmarva Power & Light Co., Common	252 shs.	6,368.68	—	—
Exxon Corp., Capital	110 shs.	8,600.00	—	—
Proctor & Gamble Co., Common	100 shs.	5,997.89	—	—
Virginia Electric Power Co., \$5.00 Cumulative Preferred	100 shs.	10,777.23	—	—
American Telephone & Telegraph Co., Debentures, 8.8% due 5/15/05	—	—	\$20,000	19,700.60
General Electric S.F. Debentures, 5.3% due 5/1/92	\$20,000	16,900.54	—	—
General Motors Acceptance Corp., 7-1/4% due 3/1/95	\$15,000	14,981.70	—	—
Phillips Petroleum Debentures, 7-5/8% due 3/15/01	\$ 5,000	5,087.95	—	—
Pittsburgh Plate Glass Co., S.F. Debentures, 5-5/8%, due 8/1/92	\$10,000	10,175.55	—	—
F N M A 8.5% due 6/10/80	—	—	\$15,000	14,878.13
U.S. Treasury Notes 7-1/4% due 5/15/74	\$12,000	12,406.25	—	—
		<u>128,894.96</u>		<u>34,578.73</u>

Note: Market Value when first recorded for Balance Sheet purposes on April 30, 1964 or cost of acquisition since that date.

DECREASES			DECEMBER 31, 1974			
SHARES OR FACE VALUE	BOOK VALUE	GAIN [LOSS]	SHARES OR FACE VALUE	BOOK VALUE [SEE NOTE]	MARKET VALUE	INCOME
—	—	—	200 shs.	8,822.07	5,800.00	440.00
—	—	—	300 shs.	21,075.00	13,387.50	948.00
—	—	—	100 shs.	3,425.00	1,500.00	196.00
—	—	—	97 shs.	4,277.10	2,134.00	223.10
—	—	—	252 shs.	6,368.68	2,205.00	302.40
—	—	—	110 shs.	8,600.00	7,108.75	500.00
—	—	—	100 shs.	5,997.89	8,150.00	180.00
—	—	—	100 shs.	10,777.23	4,000.00	500.00
—	—	—	\$20,000	19,700.60	19,650.00	655.11
\$20,000	16,900.54	(2,501.28)	—	—	—	671.33
—	—	—	\$15,000	14,981.70	12,318.75	1,087.50
—	—	—	\$ 5,000	5,087.95	4,250.00	381.25
\$10,000	\$10,175.55	(2,788.29)	—	—	—	496.83
—	—	—	\$15,000	14,878.13	15,543.75	580.83
\$12,000	12,406.25	(406.25)	—	—	—	435.00
	<u>39,482.34</u>	<u>(5,695.82)</u>		<u>123,991.35</u>	<u>96,047.75</u>	<u>7,597.35</u>
					Less: Trustee Commissions	504.07
					Net Income	<u>7,093.28</u>

LUKENS, BUMPERS & SAYERS
CERTIFIED PUBLIC ACCOUNTANTS

April 21, 1975

Peninsula Conference of the
 United Methodist Church

Gentlemen:

In accordance with instructions we have made an examination of the Treasurer's records of

**METHODIST MISSION AND
 CHURCH EXTENSION SOCIETY, INC.**
WILMINGTON, DELAWARE

for the period January 1, 1974 to December 31, 1974. We traced the Cash Receipts to their deposit in bank, examined the cancelled checks and reconciled the balances to the amounts reported by the depositories as of December 31, 1974.

The details of the cash receipts and disbursements are presented as follows:

**Exhibit "A" Cash Receipts and Disbursements Statement —
 Regular Account**

Respectfully submitted,
 Lukens, Bumpers & Sayers

EXHIBIT "A"

METHODIST MISSION AND CHURCH EXTENSION SOCIETY, INC.

REGULAR ACCOUNT

CASH RECEIPTS AND DISBURSEMENTS STATEMENT
For Twelve Months Ended December 31, 1974

Beginning Balance		25,160.18	
Cash Receipts:			
Peninsula Annual Conference	72,400.00		
Board of Global Ministries	5,659.00		
Contributions:			
Individuals	17,031.00		
Churches	9,972.90		
Foundations	10,000.00	37,003.90	
Interest on Savings Account	1,666.54		
Others	848.97	117,578.41	
			142,738.59
Cash Disbursements:			
Personnel Salaries		39,381.23	
Administrative and Office:			
Telephone	867.08		
Insurance	165.64		

Postage	514.09		
Cleaning Supplies	176.49		
Equipment and Maintenance	1,061.22		
Office Supplies	483.29		
Fund Drive Cost	1,143.87		
Public Relations	2,076.20		
Miscellaneous	218.10		
Recruiting	257.72		
FICA Expense	1,604.21	8,567.91	
Housing Expense		3,263.52	
Extraordinary Repairs and Furnishings		2,537.31	
Old Asbury Operation:			
Telephone	200.88		
Utilities	1,545.93		
Fuel	1,185.16		
Water	151.09		
Insurance	919.08		
Furnishings	6.76		
Upkeep	140.01		
Cleaning Supplies	655.25		
Office Supplies	52.45		
Equipment and Maintenance	105.81		
Janitorial Wages	1,491.00		
Cemetery Upkeep	212.85		
FICA Expense	88.05	6,754.32	
Programs:			
Brandywine — Trinity	21,000.00		
Harrison Street	16,500.00		
Haven Church	400.00		
Mt. Joy	2,678.33		
Old Asbury Center	13,844.05		
Middletown — Townsend	300.00		
R.A.P.	3,000.00		
Spanish Speaking Ministries	1,428.94		
Camping	7,701.42	66,852.74	
Training		1,670.63	129,027.66
Ending Balance			13,710.93
Consisting of the Following:			
Cash in Bank —			
Home Federal Savings & Loan Association		3,464.08	
Cash in Bank — Bank of Delaware		1,096.08	
U.S. Treasury Bills due 5/1/75		9,632.40	
Petty Cash Funds	400.00		

Accounts Receivable	310.82	
Accounts Receivable — City Withholding	1.25	
Accounts Receivable — F.I.C.A.	11.70	
Accounts Payable	(485.37)	
Old Asbury — Boy Scouts	(43.02)	
Old Asbury — Equipment Funds	(200.00)	
Old Asbury — Playground Funds	(298.97)	
Prepaid Insurance	966.84	
Withholding Taxes	(1,144.88)	(481.63)
		<u>13,710.93</u>

LUKENS, BUMPERS & SAYERS
CERTIFIED PUBLIC ACCOUNTANTS

April 25, 1975

Peninsula Conference of
 The United Methodist Church

Gentlemen:

In accordance with instructions we have made an examination of the Cash Receipts and Expenditures of

ST. MATTHEWS-BY-THE-SEA
FENWICK ISLAND, DELAWARE

for the twelve months ended December 31, 1974 and found them to be correct as shown below:

Cash Balance, January 1, 1974		1,224.97
Receipts:		
Offerings	3,348.00	
Board of Trustees — Poole Estate	1,850.00	
Miscellaneous	57.20	5,255.20
		<u>6,480.17</u>
Expenditures:		
Custodial Help	150.00	
Electricity	322.07	
Insurance	594.00	
Interest — Mortgage	303.75	
Lawn Care	165.00	
Organist	215.00	
Painting	1,040.24	
Repairs and Maintenance	389.47	
Signs	12.00	
Telephone	77.50	3,269.03
		<u>3,211.14</u>
Cash Balance, December 31, 1974		<u>3,211.14</u>

Respectfully submitted,
Lukens, Bumpers & Sayers

LUKENS, BUMPERS & SAYERS
CERTIFIED PUBLIC ACCOUNTANTS

Peninsula Conference
 of the United Methodist Church

Gentlemen:

Pursuant to instructions we have made an audit of the cash received and disbursed by the Treasurer of the

BOARD OF PENSIONS
OF

PENINSULA CONFERENCE
OF THE UNITED METHODIST CHURCH

for the twelve months ended December 31, 1974 and present herewith our report as contained in the following:

	Comments
Exhibit "A"	Statement of Condition — Board of Pensions — Endowment Fund
Exhibit "B"	Statement of Fund Balances
Exhibit "C"	Cash Receipts and Disbursements Statement — Endowment Fund Principal
Exhibit "D"	Cash Receipts and Disbursements Statement — Endowment Fund Income
Schedule No. 1	Mortgage Investments — Endowment Fund Principal
Schedule No. 2	Stock Investments — Endowment Fund Principal
Schedule No. 3	Bonds and Other Investments — Endowment Fund Principal

Respectfully submitted,
Lukens, Bumpers & Sayers

Dated at Wilmington, Delaware
 April 16, 1975

BOARD OF PENSIONS
COMMENTS

Cash

All cash receipts, as recorded in the record of cash received, were traced to their deposit in bank. Checks issued were examined for signatures, endorsements, etc. and traced to their entry in the disbursements records. Cash balances shown were reconciled with amounts reported by the depositories as of December 31, 1974. We did not test the ministers' contributions to the Endowment Fund, nor did we inspect the individual record of payments to annuitants.

Mortgages

The details of mortgage transactions during the period under audit are presented in Schedule No. 1. We have made a physical examination of the

mortgages and other related documents and satisfied ourselves as to their overall accuracy with the exception of the following:

- Houston C. Clauser — No insurance in force
- Frank G. Fetterman — No insurance in force
- Wilmer E. Pusey — No insurance in force
- Elmer C. Rohrer — No insurance in force
- Walter J. Wassmer — Mortgage clause incorrect

Other Investments

The changes in the other investments of the Endowment Fund Principal during the period under audit are shown in detail in Schedules No. 2 and 3. All securities were confirmed by direct correspondence with custodians thereof. Dividends and interest income for the period of our examination were verified by reference to accredited financial publications.

Accountants' Opinion

Our examination, subject to the comments contained herein, was made in accordance with generally accepted auditing standards, and included such tests of the accounting records and such other auditing procedures as we considered necessary in the circumstances.

The accompanying statements present fairly the financial position of the Board of Pensions Endowment Fund as of December 31, 1974 and the results of its operations for the period then ended, in conformity with generally accepted accounting principles applied on a basis consistent with that of the prior years.

EXHIBIT "A"

**BOARD OF PENSIONS
ENDOWMENT FUND
STATEMENT OF CONDITION
December 31, 1974**

ASSETS

Principal

Cash — Uninvested:			
Bank of Delaware	2,993.39		
Bank of Delaware — Agency Account	<u>104,676.14</u>	107,669.53	
Investments:			
Mortgages (Schedule No. 1)	14,212.58		
Stocks (Schedule No. 2)	1,559,066.07		
Bonds (Schedule No. 3)	691,882.88		
Miscellaneous Investments (Schedule No. 3)	<u>215,424.90</u>	<u>2,480,586.43</u>	2,588,255.96

Income

Cash —	
Bank of Delaware	101,685.48(1)

Conference Claimants Distribution Fund	<u>48,997.38</u>	150,682.86	
Loan Receivable		<u>221.60</u>	150,904.46
			<u>2,739,160.42</u>

LIABILITIES AND FUND BALANCES

Liabilities			None
Fund Balances:			
Principal		2,588,255.96	
Income		<u>150,904.46</u>	<u>2,739,160.42</u>
			<u>2,739,160.42</u>

(1) \$20,181.00 of the Bank of Delaware balance of \$101,685.48 represents funds restricted for necessitous cases.

EXHIBIT "B"

BOARD OF PENSIONS

**STATEMENT OF FUND BALANCES
For Twelve Months Ended December 31, 1974**

	PRINCIPAL	INCOME
Fund Balance, December 31, 1973	<u>2,494,372.49</u>	<u>132,985.28</u>
Increases:		
Ministers' Contributions	25,163.97	—
Legacy — Estate of Louis G. Jacobs	19,560.95	—
Methodist Publishing House	5,570.98	—
Peninsula Conference	35,000.00	—
Mortgage Recovery	340.95	—
Net Gain on Sale and Redemption of Securities	9,111.19	—
Excess of Receipts over Expenditures (Exhibit "D")	—	17,919.18
Cemetery Lots	<u>1.00</u>	<u>—</u>
	<u>94,749.04</u>	<u>17,919.18</u>
	<u>2,589,121.53</u>	<u>150,904.46</u>
Decreases:		
Cost Adjustment — Stocks and Bond	865.57	—
	<u>865.57</u>	<u>—</u>
Fund Balance, December 31, 1974	<u>2,588,255.96</u>	<u>150,904.46</u>

EXHIBIT "C"

BOARD OF PENSIONS

**CASH RECEIPTS AND DISBURSEMENTS STATEMENT
ENDOWMENT FUND PRINCIPAL
For Twelve Months Ended December 31, 1974**

Balance, Uninvested Cash, December 31, 1973			
Bank of Delaware	9,094.73		
Bank of Delaware Agency Account	<u>61,108.82</u>		70,203.55
Receipts:			
Mortgage Principal Repaid	6,651.92		
Mortgage Recovery	338.81		
Sale and Redemption of Securities —			
Stocks	77,388.39		
Bonds	<u>101,591.66</u>	178,980.05	
Amortization of Bond Premiums	1,612.03		
Ministers' Contributions	25,163.97		
Legacy — Estate of Louis G. Jacobs	19,560.95		
Methodist Publishing House	5,570.98		
Peninsula Conference	<u>35,000.00</u>	<u>272,878.71</u>	
			<u>343,082.26</u>
Disbursements:			
Purchase of Securities —			
Stocks	135,821.07		
Bonds	<u>99,591.66</u>	<u>235,412.73</u>	
Balance, Uninvested Cash, December 31, 1974			
Bank of Delaware	2,993.39		
Bank of Delaware Agency Account	<u>104,676.14</u>	<u>107,669.53</u>	

EXHIBIT "D"

BOARD OF PENSIONS

**CASH RECEIPTS AND DISBURSEMENTS STATEMENT
ENDOWMENT FUND INCOME
For Twelve Months Ended December 31, 1974**

Cash Balance, December 31, 1973			
Bank of Delaware	90,566.64		
Conference Claimants Distribution Fund	<u>42,197.04</u>	<u>132,763.68</u>	

Receipts:

Peninsula Conference —			
Pensions	442,840.00		
Necessitous Cases	<u>2,500.00</u>		445,340.00
Pension Contributions —			
Non-qualifying			1,284.00
Income from Endowment			
Investments —			
Mortgage Interest (Schedule No. 1)	1,203.16		
Stock Dividends (Schedule No. 2)	74,385.40		
Bonds and Other Interest (Schedule No. 3)	54,820.16		
Reserve Fund — General Board			
Interest (Schedule No. 3)	<u>13,849.16</u>		144,257.88
Conference Claimants Distribution Fund —			
Interest			3,121.04
Temporary General Aid Fund			
Distribution			14,511.00
Interest on Ministers' Delinquent Contributions			2,665.79
Savings Account Interest —			
Kinder Fund			423.10
Ministers' Deficiency Payments			438.00
Miscellaneous			<u>9.00</u>
			<u>612,049.81</u>
			744,813.49

Disbursements:

Pensions Paid		551,781.00	
Necessitous Cases		5,805.00	
Pensions Paid for			
Conference Claimants			
Distribution Fund (Net)			24,680.86
Salaries			3,050.00
Amortization of Bond Premiums			1,612.03
Kinder Fund —			
Concord Methodist Church			423.10
Trustees Commissions			3,063.49
Transfer to Conference Treasurer — Ministers' Deficiency Payments			438.00
Mortgage Service Fees			120.26
General Expense of			
Administration — Mileage and Dinners	1,552.98		
Printing and Postage	1,263.10		
Other	<u>340.81</u>	<u>3,156.89</u>	<u>594,130.63</u>

Cash Balance,

December 31, 1974:			
Bank of Delaware		101,685.48	
Conference Claimants Distribution Fund		<u>48,997.38</u>	<u>150,682.86</u>

Note: \$20,181.00 of the Bank of Delaware balance of \$101,685.48 represents funds restricted for necessitous cases.

BOARD OF PENSIONS

SCHEDULE NO. 1

MORTGAGE INVESTMENTS
ENDOWMENT FUND PRINCIPAL

MORTGAGOR	LOCATION
Clouser, Houston C. and Barbara	2205 Grant Ave., Gwinhurst, Del.
Fetterman, Frank G. and Helen	Main Street, St. Georges, Del.
Grant, Robert H. and Nancy	Ogletown Road, Newark, Del.
Justice, Dexter L. and Clara Ann	Laurel Ave., Roseville Park, Newark, Del.
Klees, Henry and Roberta I.	Airport Rd. Christiana Acres, N.C., Del.
McDowell, Frances and Wilma	DuPont Highway, Bear Station, Del.
Pierce, Robert	Red Lion Manor, Del.
Pusey, Wilmer E. and Clara	204 Mansion Rd., Richardson Park, Wilm., Del.
Rohrer, Elmer C. and Anna E.	Sutton's Lane, Rose Hill, Del.
Stoneberger, Cecil C.	32-34 Georgetown Ave., Gwinhurst, Del.
Wassmer, Walter J. and Elizabeth	Pencader Hundred, Bear, Del.

(1) Assigned to Board of Conference Claimants (Board of Pensions) December 31, 1953

(2) Charged off as a loss in 1973, satisfied mortgage 8/20/74

Date Of Mortgage	Original Amount	Balance Dec. 31, 1973	Reductions 1974	Balance Dec. 31, 1974	Interest 1974	Interest Paid To
6/28/49	7,150.00	1,859.91	551.91	1,308.00	98.09	12/1/74
11/12/52	4,500.00	889.37	502.16	387.21	47.84	12/1/74
9/11/53	6,500.00	513.46	513.46	—	12.64	—
8/13/53	5,000.00	1,645.08	177.40	1,467.68	94.60	11/1/74
10/16/62(1)	5,000.00	710.43	53.85	656.58	46.15	1/1/74
2/27/53	9,000.00	4,951.34	260.74	4,690.60	289.26	12/1/74
10/14/47	10,700.00	2,285.37	1,172.34	1,113.03	105.42	12/1/74
2/5/54	8,000.00	1,962.74	372.37	1,590.37	107.63	11/1/74
8/22/49	2,873.73	427.62	200.72	226.90	19.28	11/1/74
3/30/54	12,000.00	2,036.03	2,036.03	—	60.15	—
12/10/54	14,750.00	3,581.01	808.80	2,772.21	191.20	12/1/74
		<u>20,862.36</u>	<u>6,649.78</u>	<u>14,212.58</u>	1,072.26	
(2) Interest Recovered					130.90	
					1,203.16	
less: Commissions Paid					120.26	
Net Income					<u>1,082.90</u>	

BOARD OF PENSIONS

SCHEDULE NO. 2

STOCK INVESTMENTS
ENDOWMENT FUND PRINCIPAL

STOCKS	DECEMBER 31, 1973			
	SHARES	BOOK VALUE	INCREASES SHARES	AMOUNT
Abbott Laboratories, Common	500 shs.	35,109.85	—	—
American Home Products Corp., Common	1800 shs.	5,199.91	—	—
American Tel. & Tel. Co., Common	1500 shs.	65,358.48	300 shs.	15,872.26
Avon Products, Inc., Common	600 shs.	67,136.65	—	—
Bank of Delaware, Capital	1355 shs.	24,590.90	—	—
Caterpillar Tractor Co., Common	1300 shs.	68,088.04	—	—
Diamond Internat'l Corp., Common	1800 shs.	69,801.83	—	—
Doyle Dane & Bernbach, Common	2000 shs.	56,001.71	—	—
Dresser Industries, Inc., Series "B", \$2.00 Conv. Pfd.	1000 shs.	37,704.05	—	—
Exxon Corp., Capital	1000 shs.	94,152.85	—	—
General Electric Co., Common	1200 shs.	54,117.23	100 shs.	5,687.43
General Motor Corp., Common	1052 shs.	76,573.64	—	—
General Tel. & Electronics Corp., Com.	1100 shs.	32,805.50	—	—
I.N.A. Corp., Common	1000 shs.	26,460.60	—	—
Ingersoll Rand Co., Common	1000 shs.	61,813.36	—	—
IBM Corp., Capital	700 shs.	53,101.14	—	—
Int'l Tel. & Tel., Series "K", \$4.00 Conv. Pfd.	400 shs.	38,544.35	—	—
Kellogg Company, Common	3600 shs.	52,380.19	—	—
Marlennan Corp., Common	500 shs.	33,056.32	—	—
Middle South Utilities, Inc., Common	2800 shs.	65,193.58	—	—
Mobil Oil Corp., Capital	440 shs.	10,700.76	—	—
N.L.T. Corporation, Common	2000 shs.	45,925.38	—	—
Pepsico, Inc., Common	800 shs.	37,534.84	—	—
Phelps Dodge Corp., Common	—	—	1200 shs.	48,992.38
Public Service Company of Indiana, Inc., Common	—	—	1500 shs.	56,706.48
R.C.A. Corp., Common	1000 shs.	38,383.47	—	—
Sears, Roebuck & Co., Common	700 shs.	47,741.79	100 shs.	8,562.52
Sybron Corporation, Common	1500 shs.	55,045.38	—	—
Texaco, Inc., Common	2500 shs.	92,654.66	—	—
Travelers Corp., \$2.00 Conv. Pfd.	1000 shs.	46,196.35	—	—
Wilmington Trust Co., Capital	2400 shs.	57,300.00	—	—
Xerox Corporation, Common	500 shs.	43,520.83	—	—
		<u>1,492,193.64</u>		<u>135,821.07</u>

(1) Cost Adjustment

			DECEMBER 31, 1974				
STOCKS	SHARES	BOOK VALUE	DECREASES		GAIN [LOSS]	MARKET VALUE	INCOME RECEIVED 1974
			SHARES	AMOUNT			
	500 shs.	35,109.85	—	—	—	25,375.00	645.00
	1800 shs.	5,199.91	—	—	—	59,850.00	1,398.60
	1800 shs.	81,230.74	—	—	—	80,325.00	5,303.00
	600 shs.	67,136.65	—	—	—	17,250.00	888.00
	1355 shs.	24,590.90	—	—	—	31,842.50	3,116.50
	1300 shs.	68,088.04	1300 shs.	68,088.04	9,300.35	—	520.00
	1800 shs.	69,801.83	—	—	—	43,650.00	3,600.00
	2000 shs.	56,001.71	—	—	—	12,000.00	1,920.00
	1000 shs.	37,704.05	—	—	—	41,000.00	2,000.00
	1000 shs.	94,152.85	—	—	—	64,625.00	5,000.00
	1300 shs.	59,804.66	—	—	—	43,387.50	2,040.00
	1052 shs.	76,573.64	—	—	—	32,349.00	3,576.80
	1100 shs.	32,805.50	—	—	—	18,562.50	1,914.00
	1000 shs.	26,460.60	—	—	—	31,250.00	2,100.00
	1000 shs.	61,813.36	—	—	—	66,500.00	2,320.00
	700 shs.	53,091.58	—(1)	9.56	(9.56)	117,600.00	3,892.00
	400 shs.	38,544.35	—	—	—	12,850.00	1,600.00
	3600 shs.	52,380.19	—	—	—	54,900.00	2,124.00
	500 shs.	33,056.32	—	—	—	22,000.00	725.00
	2800 shs.	65,193.58	—	—	—	36,050.00	3,402.00
	440 shs.	10,700.76	—	—	—	15,840.00	1,408.00
	2000 shs.	45,925.38	—	—	—	27,750.00	800.00
	800 shs.	37,534.84	—	—	—	32,500.00	1,000.00
	1200 shs.	48,992.38	—	—	—	35,100.00	1,980.00
	1500 shs.	56,706.48	—	—	—	44,437.50	2,827.50
	1000 shs.	37,532.43	—(1)	851.04	(851.04)	10,750.00	1,000.00
	800 shs.	56,304.31	—	—	—	38,600.00	1,375.00
	1500 shs.	55,045.38	—	—	—	18,562.50	1,080.00
	2500 shs.	92,654.66	—	—	—	52,187.50	5,250.00
	1000 shs.	46,196.35	—	—	—	28,000.00	2,000.00
	2400 shs.	57,300.00	—	—	—	66,000.00	7,080.00
	500 shs.	43,520.83	—	—	—	25,750.00	500.00
		<u>1,559,066.07</u>		<u>68,948.64</u>	<u>8,439.75</u>	<u>1,206,844.00</u>	<u>74,385.40</u>

BOARD OF PENSIONS

SCHEDULE NO. 3

BONDS AND OTHER INVESTMENTS
ENDOWMENT FUND PRINCIPAL

	DECEMBER 31, 1974		INCREASES	
	FACE VALUE	BOOK VALUE	FACE VALUE	AMOUNT
American Tel. & Tel. Co. — 8-3/4% — 2000	\$ 55.00	55,000.00	—	—
Aristar Corp., Commercial Paper	—	—	\$40,000	40,000.00
General Mills — 8-7/8% — 1995	100,000	110,125.80	—	—
Monogahela Power Co. — 8-1/8% — 1999	25,000	25,545.91	—	—
New England Tel. & Tel. — 8.2% — 2004	100,000	106,817.93	—	—
North Amer. Mtg. Investors — 5-1/2% — 1979	100,000	86,002.58	—	—
Northern Natural Gas — 8-3/4% — 1990	91,000	99,128.63	—	—
Pacific Tel. & Tel. Co. — 6% — 2002	40,000	40,227.68	—	—
Penna. Power & Light Co. — 7% — 1999	25,000	25,000.00	—	—
Public Service Co. of Indiana, Inc. — 7-1/8% — 1999	25,000	25,200.02	—	—
United Aircraft Conv. Deb. — 4-1/2% — 1992	20,000	13,550.42	—	—
U. S. Treasury Bills — 2/14/74	—	—	60,000	59,591.66
Westinghouse Electric Corp. — 8-5/8% — 1995	100,000	109,090.07	—	—
		<u>695,689.04</u>		<u>99,591.66</u>

OTHER

Board of Pensions of the Methodist Church, Missouri Corp.	\$ 4,427.05*	4,427.05*	—	—
Corporate Board of Finance Methodist Episcopal Church, South	1.00	1.00	—	—
Cemetery Lots	—	—	1.00	1.00
Temporary Reserve Fund — Delaware Conference	210,995.85*	210,995.85*	—	—
		<u>215,423.90</u>		<u>1.00</u>

*Does not include interest credited at year end which is normally drawn at a later date:

Board of Pensions of the Methodist Church	DEC. 31, 1973		DEC. 31, 1974	
	1971	271.61	1971	271.61
	1972	305.44	1972	305.44
	1973	325.28	1973	325.28
	—	—	1974	373.04
Temporary Reserve Fund — Delaware Conference		13,849.16		14,930.61

(1) Cost Adjustment \$4.97

	DECREASES				DECEMBER 31, 1973			
	FACE VALUE	AMOUNT	GAIN [LOSS]	PREMIUM AMORTIZATION	FACE VALUE	BOOK VALUE	MARKET VALUE	INCOME RECEIVED
	—	—	—	—	\$55,000	55,000.00	54,037.50	4,812.50
	\$40,000.00	40,000.00	—	—	—	—	—	1,661.80
	—	—	—	467.50	100,000	109,658.30	93,920.00	8,875.00
	—	—	—	21.41	25,000	25,524.50	19,452.50	2,031.26
	—	—	—	223.54	100,000	106,594.39	88,250.00	8,200.00
	—	—	—	2.58	100,000	86,000.00	62,125.00	5,500.00
	2,000(1)	2,194.13	(194.13)	467.03	89,000	96,467.47	75,747.90	7,875.00
	—	—	—	8.44	40,000	40,219.24	27,512.00	2,400.00
	—	—	—	—	25,000	25,000.00	18,222.50	1,750.00
	—	—	—	8.33	25,000	25,191.69	17,875.00	1,781.26
	60,000	59,591.66	—	—	20,000	13,550.42	10,900.00	900.00
	—	—	—	—	—	—	—	408.34
	—	—	—	413.20	100,000	108,676.87	77,250.00	8,625.00
		<u>101,785.79</u>	<u>(194.13)</u>	<u>1,612.03</u>		<u>691,882.88</u>	<u>545,292.40</u>	<u>54,820.16</u>
					\$ 4,427.05*	4,427.05*	4,427.05*	200.00
					1.00	1.00	1.00	—
					1.00	1.00	1.00	—
					210,995.85*	210,995.85*	210,995.85*	13,849.16*
						<u>215,424.90</u>	<u>215,424.90</u>	<u>14,049.16</u>

LUKENS, BUMPERS & SAYERS
CERTIFIED PUBLIC ACCOUNTANTS

Board of Trustees
 Peninsula United Methodist Homes and Hospitals, Inc.
 Methodist Country House
 Wilmington, Delaware

Gentlemen:

In accordance with instructions, we have made an examination of the books and records of

PENINSULA UNITED METHODIST HOMES AND HOSPITALS, INC.
WILMINGTON, DELAWARE

for the year ended April 30, 1974, and present our report containing the following:

Accountants' Opinion

Exhibit "A" — Consolidated Balance Sheet

Schedule A-1 — Investments — Annuity Fund

Schedule A-2 — Investments — Endowment Fund

Exhibit "B" — Consolidated Statement of Income — Manor and
 Country House

Exhibit "C" — Statement of Income — Country House

Schedule C-1 — Administrative Expenses

Schedule C-2 — Dietary Expenses

Schedule C-3 — Household and Property Expenses

Schedule C-4 — Infirmary Expenses

Exhibit "D" — Statement of Income — Manor House

Schedule D-1 — Administrative Expenses

Schedule D-2 — Dietary Expenses

Schedule D-3 — Household and Property Expenses

Schedule D-4 — Infirmary Expenses

Exhibit "E" — Statement of Income — Gift Annuity and Life
 Income Fund

Exhibit "F" — Statement of Income — Endowment Fund

Exhibit "G" — Statement of Income — Pooled Income Fund

Respectfully submitted,
Lukens, Bumpers & Sayers

Dated at Wilmington, Delaware
 June 25, 1974

ACCOUNTANTS' OPINION

We have examined the consolidated balance sheet of the Peninsula United Methodist Homes and Hospitals, Inc. as of April 30, 1974 and the related statements of income for the fiscal year then ended. Our examination was made in accordance with generally accepted auditing standards, and accordingly included such tests of the accounting records and such other auditing procedures as we considered necessary in the circumstances.

The accompanying statements present fairly the financial position of the Peninsula United Methodist Homes and Hospitals, Inc. at April 30, 1974 and the

result of its operations for the year then ended, in conformity with generally accepted accounting principles on a basis consistent with that of the preceding year.

Lukens, Bumpers & Sayers
Certified Public Accountants

Wilmington, Delaware
 June 25, 1974

SCHEDULE A-1

PENINSULA UNITED METHODIST HOMES AND HOSPITALS, INC.

INVESTMENTS — ANNUITY FUND

April 30, 1974

SHARES OR FACE VALUE	SECURITY	MARKET COST	MARKET VALUE
300 shs.	Aluminum Co. of America	\$ 16,970	\$ 14,888
104 shs.	American Cyanamid Co.	3,396	2,431
100 shs.	American Home Products	3,837	3,963
420 shs.	American Tel. & Tel. Corp.	20,000	19,845
400 shs.	Armstrong Cork Co.	13,843	10,800
100 shs.	Associated Dry Goods	5,034	2,400
60 shs.	Bank of Delaware	2,184	1,800
200 shs.	Burroughs Corp.	19,900	19,850
200 shs.	Carolina Power & Light Co.	5,684	3,350
200 shs.	Caterpillar Tractor Co.	8,656	11,725
100 shs.	Combustion Engineering	6,323	7,300
99 shs.	E. I. duPont de Nemours & Co.	18,434	16,830
200 shs.	Eastman Kodak Co.	22,249	20,400
410 shs.	Exxon Corp.	28,277	31,673
200 shs.	Florida Power Co.	9,334	4,050
300 shs.	General Electric Co.	19,020	15,300
505 shs.	General Motors Corp.	42,616	24,303
691 shs.	General Telephone & Electronics Co.	26,794	15,720
200 shs.	Holiday Inns Inc.	8,329	2,450
93 shs.	International Business Machines Corp.	13,110	21,134
200 shs.	Johnson & Johnson Co.	23,580	21,800
209 shs.	Marriott Corp.	2,722	3,840
200 shs.	Middle South Utilities	4,685	2,600
200 shs.	Minnesota Mining & Mfg. Co.	8,623	14,300
280 shs.	Mobil Oil Corp.	17,535	12,005
200 shs.	Owens-Corning Fiberglass Corp.	6,896	9,675
380 shs.	J. C. Penney Co.	10,344	26,600
200 shs.	Pepsico Co.	10,475	11,875
600 shs.	Pfizer, Inc.	24,793	20,400
360 shs.	Proctor & Gamble Co.	13,051	33,750
500 shs.	Quaker Oats	19,993	11,125
100 shs.	Schlumberger	10,362	10,550
382 shs.	Texaco, Inc.	15,027	10,553
400 shs.	Upjohn Co.	10,263	28,950
200 shs.	Westinghouse Electir Corp.	8,963	3,700
400 shs.	Weyerhaeuser Co.	9,834	17,900
140 shs.	Wilmington Trust Co.	5,670	5,390
100 shs.	Xerox Corp.	8,242	10,825
\$15,000	Aluminum Co. of America, 6% S/F Debentures due 9/15/92	14,903	11,850
20,000	Anaconda Co., 6-5/8% Deb. due 11/15/93	19,920	16,125
10,000	Aristar Inc. Senior Deb., 4-3/4% due 5/15/90	9,917	5,638

25,000	Atlantic Richfield 7.70% Sinking Fund Deb. due 12/15/2000	25,559	22,750
21,000	Central Telephone Co. 7.60% Deb. due 10/1/97	21,000	18,585
10,000	C.I.T. Financial Corp. 4-5/8% Deb. due 5/1/89	9,953	6,600
10,000	Columbia Gas Systems, Inc. 4-5/8% due 10/1/89	10,000	6,663
20,000	Florida Power & Light Co. 1st Mtg. Bonds, 7-5/8% due 6/1/2002	20,276	17,000
15,000	General American Transportation Corp., 6.95% Equipment Trust Cert. due 1/15/89	15,279	13,313
10,000	Household Finance Corp. 4-1/2% Deb. due 7/1/91	9,934	6,100
20,000	International Bank Reconstruction & Development 8-1/8% due 8/1/96	20,000	18,700
20,000	Interstate Power 1st Mtg. 7-3/4% due 5/1/99	20,199	17,000
15,000	Kentucky Utilities 1st Mtg., "H" 7-5/8% due 5/1/99	15,189	13,106
6,000	Long Island Lighting Co., 1st Mtg. 5-1/4% due 3/1/96	6,015	3,705
30,000	Ohio Power Co. Deb. 5-1/8% due 1/1/96	27,310	17,588
5,000	Orange & Rockland Utilities 9-1/4% due 2/1/2000	5,000	4,656
10,000	Pacific Tel. & Tel. Co. 6-1/2% due 7/1/2003	10,058	7,638
10,000	Panhandle Eastern Pipeline 1st Mtg. 5-3/4% due 2/1/87	10,074	7,188
10,000	Pennsylvania Power & Light, 1st Mtg. 5-5/8% due 6/1/96	10,113	6,500
10,000	Public Service Elec. & Gas Deb. 5-3/4% due 6/1/91	10,106	6,925
10,000	Rochester Gas & Elc. 1st Mtg. Bonds due 8/15/99	9,958	8,738
10,000	Southern California Edison 1st Mtg. 4-1/2% due 2/15/90	10,058	6,225
10,000	Southern Pacific Railway 1st Mtg. 5-1/4% due 10/1/83	9,066	7,400
15,000	Standard Oil Co. of N.J. 6% due 11/1/97	15,000	11,475
20,000	TRW Inc. 5-1/2% due 4/1/92	18,316	14,675
10,000	Trailer Train Co. 4-3/8% Ser. Equip. Ser. 4 due 12/1/79	9,874	7,600
1,000	United Steel Corp. 4-1/2% S/F Deb. due 4/15/86	1,000	685
10,000	Weyerhaeuser Co. S/F Deb. 5.20% due 5/1/91	9,890	7,000
5,000	U.S. Treasury Bonds, 6-3/8% due 2/15/82	5,054	4,575
8,000	U.S. Treasury Bonds, 4-1/4% due 8/15/92-87	7,602	5,640
500	U.S. Treasury Bonds, 3-1/2% due 2/15/90	457	351
5,000	U.S. Treasury Bonds, 4-1/4% due 5/15/85-75	4,541	3,750
5,000	U.S. Treasury Bonds, 7% due 5/15/93-98	4,994	4,425
10,000	U.S. Treasury Notes, 6% due 11/15/78	9,983	9,163
16,000	U.S. Treasury Notes, 6% due 5/15/75	16,068	15,560
5,000	U.S. Treasury Notes, 6% due 9/30/74	4,975	4,931

\$932,689 \$845,873

SCHEDULE A-2

PENINSULA UNITED METHODIST HOMES AND HOSPITALS, INC.

INVESTMENTS — ENDOWMENT FUND
APRIL 30, 1974

SHARES OR FACE VALUE	SECURITY	COST	MARKET VALUE
798 shs.	American Tel. & Tel. Co.	\$ 37,208	\$ 37,706
144 shs.	Avon Products, Inc.	5,382	6,138
200 shs.	Babcock & Wilcox Co.	6,485	4,900
226 shs.	Bank of Delaware	8,236	6,780
200 shs.	Burroughs Corp.	19,900	19,850
600 shs.	Carrier Corp.	15,295	6,900
200 shs.	Caterpillar Tractor Co.	8,957	11,725
112 shs.	Dart Industries Inc.	5,044	1,960
85 shs.	E. I. du Pont de Nemours & Co.	13,681	14,450
200 shs.	Eastman Kodak Co.	18,499	20,400
129 shs.	Exxon Corp.	7,385	9,965
100 shs.	Florida Power & Light Co.	3,806	1,738
100 shs.	Florida Power Corp.	4,881	2,025
600 shs.	General Foods Corp.	18,916	14,475
200 shs.	General Mills	6,334	10,625
412 shs.	General Motors Corp.	31,437	19,828
200 shs.	Halliburton Co.	14,057	29,450
100 shs.	Holiday Inns, Inc.	3,627	1,225
400 shs.	Howard Johnson Co.	7,339	3,400
62 shs.	International Business Machines Corp.	9,607	14,090
100 shs.	International Nickel Co.	4,506	3,300
100 shs.	Johnson & Johnson	10,275	10,900
800 shs.	S. S. Kresge Co.	27,235	25,400
420 shs.	Marriott Corp.	5,457	7,718
420 shs.	Merck & Co., Inc.	17,218	33,758
200 shs.	Middle South Utilities	4,711	2,600
200 shs.	Minnesota Mining & Mfg. Co.	8,623	14,300
200 shs.	Owens Corning Fiberglass Co.	7,196	9,675
100 shs.	J. C. Penney Co.	4,155	7,000
600 shs.	Pfizer, Inc.	24,290	20,400
200 shs.	Proctor & Gamble Co.	17,275	18,750
800 shs.	Preston Trucking Co.	20,000	18,400
500 shs.	Quaker Oats	19,930	11,125
200 shs.	Sears Roebuck & Co.	12,077	16,225
200 shs.	Southern Railway Co.	5,795	8,025
600 shs.	Standard Oil Co. of Ohio	25,920	33,000
500 shs.	Westinghouse Electric Co.	20,123	9,250
75 shs.	Wilmington Trust Co.	3,225	2,888
100 shs.	Xerox Corp.	8,242	10,825
\$10,000	Armco Steel S/F Deb. 8.70% due 10/1/95	10,000	9,900
45,000	Atlantic Richfield 7.70% S/F Deb. due 12/15/2000	46,012	40,950
10,000	Beneficial Corp. 7.45% due 2/1/2000	10,000	6,700
14,000	Central Telephone Co. 1st Mtg. Bonds 8% due 7/1/94	14,000	12,583

15,000	Commonwealth Edison 1st Mtg. Ser. 23, 8% due 8/1/2001	14,794	12,750
10,000	Eaton Yale & Towne Deb. 5-1/2% due 3/15/92	10,075	7,350
10,000	Firestone Tire & Rubber Co. 7.30% S/F Deb. due 10/15/2001	10,000	8,300
20,000	General American Transportation Equip. Trust Cert. 6.95% due 1/15/89	20,500	17,750
2,000	General Motors Acceptance Corp. Deb. 4-5/8% due 3/1/83	1,372	1,470
39,000	General Motors Acceptance Corp. 9% due 6/28/74	39,000	39,000
10,000	General Telephone Co. of Calif. 1st Mtg. Ser. S 6% due 10/1/96	10,000	6,775
20,000	General Telephone of Ohio 1st Mtg. Bonds, 7-5/8% due 4/1/2001	19,825	17,200
10,000	Gulf Power 1st Mtg. 7-1/2% due 10/1/2001	10,000	8,550
15,000	Interstate Power Co. 1st Mtg. 7-3/4% due 5/1/99	15,175	12,750
15,000	Oscar Mayer & Co., Inc. 7.85% due 1/15/96	15,000	13,500
5,000	Missouri Pacific Railroad Equip. Trust Cert. Ser. Z, 6-1/2% due 5/15/83	4,953	4,100
15,000	Mobil Oil Corp. SF Deb. 7-3/8% due 10/1/2001	15,131	12,750
10,000	Northern Pacific Railroad Equip. Trust Cert. 5% due 3/3/81	10,053	7,750
10,000	Public Serv. Elec. & Gas Co. 7-1/4% due 12/1/93	10,200	8,225
10,000	Public Serv. Elec. & Gas Co. 5-3/4% due 6/1/91	10,075	6,925
5,000	Public Serv. of New Hampshire 6-1/8% due 10/1/96	5,125	3,450
10,000	Standard Oil Co. of N.J. Deb. 6-1/2% due 7/15/98	10,000	8,000
20,000	Texas Elec. Serv. Co. 1st Mtg. 7-1/8% due 1/1/2002	20,312	16,000
1,000	U.S. Steel Corp. S/F Deb. 4-1/2% due 4/15/86	710	685
25,000	Westinghouse Credit Corp. 7.60% Deb. due 10/15/97	25,125	22,250
10,000	Whirlpool Corp. 5-3/4% due 11/1/86	10,075	8,075
25,000	Witco Chemical Corp. 7.45% Deb. due 10/15/97	25,000	21,875
14,000	U.S. Treasury Bonds 4-1/2% due 8/15/92	13,095	9,870
10,000	U.S. Treasury Bonds 4-1/4% due 5/15/85	8,425	7,500
5,000	U.S. Treasury Bonds 6-3/8% due 8/15/84	4,947	4,550
5,000	U.S. Treasury Notes 6-1/8% due 11/15/86	4,994	4,438
7,000	U.S. Treasury Notes 5-7/8% due 2/15/76	6,628	6,676
5,000	U.S. Treasury Notes 6% due 9/30/74	4,950	4,931
		<u>927,880</u>	<u>874,747</u>

EXHIBIT "B"

PENINSULA UNITED METHODIST HOMES AND HOSPITALS, INC.

COUNTRY HOUSE AND MANOR HOUSE

CONSOLIDATED STATEMENT OF INCOME

For The Fiscal Years Ended April 30, 1974 And 1973

	FISCAL YEAR ENDED		INCREASE [DECREASE]
	APRIL 30, 1973	1974	
Operating Income:			
Monthly Guest Fees	\$1,478,634	\$1,319,998	\$ 158,636

PENINSULA CONFERENCE

MAY

Dining Room Receipts	10,619	9,848	771
Medicare and Blue Cross Reimbursements	38,671	59,124	(20,453)
Physiotherapy Fees	12,549	14,990	(2,441)
Drug Reimbursements	91,690	76,721	14,969
Other Reimbursements	131,896	105,201	26,695
Discounts Earned	1,795	1,515	280
	<u>\$1,765,854</u>	<u>\$1,587,397</u>	<u>\$ 178,457</u>

Operating Expenses:

Administrative	\$ 308,378	\$ 264,484	\$ 43,894
Dietary	795,710	714,796	80,914
Household and Property	661,065	617,057	44,008
Infirmary	703,702	569,793	133,909
	<u>\$2,468,855</u>	<u>\$2,166,130</u>	<u>\$ 302,725</u>

Excess of Operating Expenses

over Income	<u>\$(703,001)</u>	<u>\$(578,733)</u>	<u>\$ 124,268</u>
-------------	--------------------	--------------------	-------------------

Other Income:

Room Endowment and General Contributions	\$ 676,318	\$ 595,142	\$ 81,176
Conference Benevolences	102,000	71,500	30,500
Mothers' Day Offerings	11,899	11,947	(48)
Interest	24,259	24,162	97
Miscellaneous	34,502	29,047	5,455
Transfer From Endowment Fund	21,725	4,862	16,863
Contributions — Special	114,247	122,144	(7,897)
	<u>\$ 984,950</u>	<u>\$ 858,804</u>	<u>\$ 126,146</u>

\$ 281,949 \$ 280,071 \$ 1,878

Other Expenses:

Interest on Mortgages	\$ 146,807	\$ 91,871	\$ 54,936
Commissions and Taxes on Securities	113	226	(113)
Fund Raising Expenses	3,445	2,589	856
Miscellaneous	21,951	12,835	9,116
	<u>\$ 172,316</u>	<u>\$ 107,521</u>	<u>\$ 64,795</u>

Excess of Income over Expense	<u>\$ 109,633</u>	<u>\$ 172,550</u>	<u>\$(62,917)</u>
-------------------------------	-------------------	-------------------	-------------------

EXHIBIT "C"

COUNTRY HOUSE
STATEMENT OF INCOME
For The Fiscal Years Ended April 30, 1974 And 1973

FISCAL YEARS ENDED
APRIL 30,

	1974	1973	INCREASE [DECREASE]
Operating Income:			
Monthly Guest Fees	\$ 717,468	\$ 610,501	\$ 106,967
Dining Room Receipts	6,908	6,532	376

UNITED METHODIST CHURCH

307

Medicare and Blue Cross Reimbursements	12,330	9,528	2,802
Physiotherapy Fees	6,124	6,985	(861)
Drug Reimbursements	30,043	26,929	3,114
Other Reimbursements	101,001	81,865	19,136
Discounts Earned	1,396	920	476
	<u>\$ 875,270</u>	<u>\$ 743,260</u>	<u>\$ 132,010</u>

Operating Expenses:

Administrative (Schedule C-1)	\$ 161,520	\$ 139,615	\$ 21,905
Dietary (Schedule C-2)	397,319	344,084	53,235
Household and Property (Schedule C-3)	342,172	313,591	28,581
Infirmary (Schedule C-4)	384,304	294,634	89,670
	<u>\$1,285,315</u>	<u>\$1,091,924</u>	<u>\$ 193,391</u>

Excess of Operating Expenses over Income

	<u>\$(410,045)</u>	<u>\$(348,664)</u>	<u>\$ 61,381</u>
--	--------------------	--------------------	------------------

Other Income:

Room Endowment and General Con'tribution	\$ 345,567	\$ 297,188	\$ 48,379
Conference Benevolences	57,436	42,364	15,072
Mothers' Day Offerings	6,057	7,035	(978)
Interest	17,238	17,627	(389)
Miscellaneous	21,200	18,000	3,200
Transfer From Endowment Fund	20,454	1,740	18,714
Contributions — Special	114,247	122,144	(7,897)
	<u>\$ 582,199</u>	<u>\$ 506,098</u>	<u>\$ 76,101</u>

\$ 172,154 \$ 157,434 \$ 14,720

Other Expenses:

Commissions and Taxes on Securities	\$ 113	\$ 226	\$ (113)
Fund Raising Expenses	1,785	1,419	366
Miscellaneous	7,043	5,735	1,308
Retirement of Fixed Assets	(140)	(1,355)	1,215
Interest — Mortgage	50,091	—	50,091
	<u>\$ 58,892</u>	<u>\$ 6,025</u>	<u>\$ 52,867</u>

Excess of Income over Expenses

	<u>\$ 113,262</u>	<u>\$ 151,409</u>	<u>\$ (38,147)</u>
--	-------------------	-------------------	--------------------

SCHEDULE C-1

COUNTRY HOUSE
ADMINISTRATIVE EXPENSES
For The Fiscal Years Ended April 30, 1974 And 1973

FISCAL YEAR ENDED
APRIL 30

	1974	1973	INCREASE [DECREASE]
Office Salaries	\$ 70,210	\$ 63,857	\$ 6,353
Insurance	14,831	12,695	2,136
Payroll Taxes	4,172	3,668	504

Professional	2,463	1,219	1,244
Stationery and Printing	4,734	3,401	1,333
Telephone (Net of Income)	14,814	13,636	1,178
Travel and Entertainment	1,478	1,797	(319)
Utilities (Residence)	968	823	145
Miscellaneous	1,478	1,215	263
Dues and Subscriptions	1,333	1,054	279
Pension Expense	22,475	15,000	7,475
Employee Insurance	9,198	8,206	992
Depreciation	10,060	9,605	455
Data Processing	3,306	3,439	(133)
	<u>\$161,520</u>	<u>\$139,615</u>	<u>\$ 21,905</u>

SCHEDULE C-2

COUNTRY HOUSE
DIETARY EXPENSES

For The Fiscal Years Ended April 30, 1974 And 1973

	FISCAL YEAR ENDED		
	APRIL 30,		INCREASE
	1974	1973	[DECREASE]
Salaries and Wages	\$179,522	\$158,108	\$ 21,414
Food — Meat, Eggs, etc.	68,404	55,339	13,065
Food — Vegetables and Fruit	15,755	14,009	1,746
Food — Bread	12,559	11,890	669
Food — Milk and Other Beverages	18,805	15,225	3,580
Food — Groceries	36,788	31,944	4,844
Food — Diet	4,434	4,421	13
Dishes, Glassware and Silverware	9,435	4,882	4,553
Payroll Taxes	10,779	9,310	1,469
Management Fees	10,500	10,500	-
Depreciation	17,988	17,757	231
Miscellaneous Supplies and Expenses	12,350	10,699	1,651
	<u>\$397,319</u>	<u>\$344,084</u>	<u>\$ 53,235</u>

SCHEDULE C-3

COUNTRY HOUSE
HOUSEHOLD AND PROPERTY EXPENSES
For The Fiscal Years Ended April 30, 1974 And 1973

	FISCAL YEARS ENDED		
	APRIL 30,		INCREASE
	1974	1973	[DECREASE]
Heat, Light and Power	\$ 70,167	\$ 55,036	\$ 15,131
Laundry and Cleaning	9,697	9,008	689
Depreciation	85,549	81,860	3,689
Housekeeping and Maintenance — Wages	122,697	112,750	9,947
Housekeeping and Maintenance — Supplies	17,172	16,206	966

Motor Service Supplies and Expense	3,666	3,850	(184)
Repairs and Maintenance	10,849	11,566	(717)
Extermination	400	336	64
Payroll Taxes	7,649	6,489	1,160
Maintenance Contracts	5,263	4,336	927
Miscellaneous	1,599	2,740	(1,141)
Linen Replacement	554	3,295	(2,741)
Cablevision	3,528	3,108	420
Trash Removal	1,664	1,458	206
Uniforms	1,718	1,553	165
	<u>\$342,172</u>	<u>\$313,591</u>	<u>\$28,581</u>

SCHEDULE C-4

COUNTRY HOUSE
INFIRMARY EXPENSES

For The Fiscal Years Ended April 30, 1974 And 1973

	FISCAL YEARS ENDED		
	APRIL 30,		INCREASE
	1974	1973	[DECREASE]
Physicians' Salaries	\$ 24,318	\$ 21,189	\$ 3,129
Nurses' Salaries	242,328	204,806	37,522
Payroll Taxes	12,170	8,745	3,435
Drugs and Pharmaceuticals	29,250	20,140	9,110
Depreciation	51,157	18,625	32,532
Miscellaneous Supplies and Expense	17,753	14,106	3,647
Other Salaries	7,328	7,023	305
	<u>\$384,304</u>	<u>\$294,634</u>	<u>\$ 89,670</u>

EXHIBIT "D"

MANOR HOUSE

STATEMENT OF INCOME

For The Fiscal Years Ended April 30, 1974 And 1973

	FISCAL YEARS ENDED		
	APRIL 30,		INCREASE
	1974	1973	[DECREASE]
Operating Income:			
Monthly Guest Fees	\$ 761,166	\$ 709,497	\$ 51,669
Dining Room Receipts	3,711	3,316	395
Medicare and Blue Cross Reimbursements	26,341	49,596	(23,255)
Physiotherapy Fees	6,425	8,005	(1,580)
Drug Reimbursements	61,647	49,792	11,855
Other Reimbursements	30,895	23,336	7,559
Discounts Earned	399	595	(196)
	<u>\$ 890,584</u>	<u>\$ 844,137</u>	<u>\$ 46,447</u>
Operating Expenses:			
Administrative (Schedule D-1)	\$ 146,858	\$ 124,869	\$ 21,989

Dietary (Schedule D-2)	398,391	370,712	27,679
Household and Property (Schedule D-3)	318,893	303,466	15,427
Infirmary (Schedule D-4)	319,398	275,159	44,239
	<u>\$1,183,540</u>	<u>\$1,074,206</u>	<u>\$ 109,334</u>
Excess of Operating Expenses Over Income	<u>\$(292,956)</u>	<u>\$(230,069)</u>	<u>\$ 62,887</u>
Other Income:			
Room Endowment and General Contribution . . .	\$ 330,751	\$ 297,954	\$ 32,797
Conference Benevolences	44,564	29,136	15,428
Mothers' Day	5,842	4,912	930
Interest	7,021	6,535	486
Miscellaneous	13,302	11,047	2,255
Transfer From Endowment Fund	1,271	3,122	(1,851)
	<u>\$ 402,751</u>	<u>\$ 352,706</u>	<u>\$ 50,045</u>
	<u>\$ 109,795</u>	<u>\$ 122,637</u>	<u>\$(12,842)</u>
Other Expenses:			
Interest on Mortgages	\$ 96,716	\$ 91,871	\$ 4,845
Fund Raising Expenses	1,660	1,170	490
Miscellaneous	15,048	8,455	6,593
	<u>\$ 113,424</u>	<u>\$ 101,496</u>	<u>\$ 11,928</u>
Excess of Income Over Expenses	<u>\$ (3,629)</u>	<u>\$ 21,141</u>	<u>\$(24,770)</u>

SCHEDULE D-1

MANOR HOUSE
ADMINISTRATIVE EXPENSE
For The Fiscal Years Ended April 30, 1974 And 1973

	FISCAL YEARS ENDED		
	APRIL 30,		INCREASE
	1974	1973	[DECREASE]
Office Salaries	\$ 72,471	\$ 65,822	\$ 6,649
Insurance	11,373	10,033	1,340
Payroll Taxes	4,359	4,119	240
Professional	1,517	1,172	345
Stationery and Printing	1,985	1,846	139
Telephone (Net of Income)	10,976	9,575	1,401
Travel and Entertainment	2,376	2,577	(201)
Utilities (Residence)	1,151	974	177
Miscellaneous	927	467	460
Dues and Subscriptions	1,042	990	52
Pension Expense	23,395	12,000	11,395
Employees Insurance	6,249	5,948	301
Depreciation	5,731	6,056	(325)
Data Processing	3,306	3,290	16
	<u>\$146,858</u>	<u>\$124,869</u>	<u>\$ 21,989</u>

SCHEDULE D-2

MANOR HOUSE
DIETARY EXPENSES
For The Fiscal Years Ended April 30, 1974 And 1973

	FISCAL YEARS ENDED		
	APRIL 30,		INCREASE
	1974	1973	[DECREASE]
Salaries	\$169,705	\$164,527	\$ 5,178
Food — Meat, etc.	75,741	67,753	7,988
Food — Vegetables and Fruit	11,932	13,702	(1,770)
Food — Bread	13,299	10,582	2,717
Food — Milk and Other Beverages	19,432	18,643	789
Food — Groceries	50,115	43,757	6,358
Food — Diet	5,769	2,646	3,123
Dishes, Glasses and Silverware	3,061	3,523	(462)
Payroll Taxes	10,534	9,823	711
Management Fees	10,500	10,500	—
Depreciation	11,463	12,112	(649)
Miscellaneous Supplies and Expenses	16,840	13,144	3,696
	<u>\$398,391</u>	<u>\$370,712</u>	<u>\$ 27,679</u>

SCHEDULE D-3

MANOR HOUSE
HOUSEHOLD AND PROPERTY EXPENSES
For The Fiscal Years Ended April 30, 1974 And 1973

	FISCAL YEARS ENDED		
	APRIL 30,		INCREASE
	1974	1973	[DECREASE]
Heat, Light and Power	\$ 72,887	\$ 61,401	\$ 11,486
Laundry and Cleaning	8,927	8,144	783
Depreciation	85,970	90,843	(4,873)
Housekeeping and Maintenance — Salaries	106,224	102,936	3,288
Housekeeping and Maintenance — Supplies	14,484	17,006	(2,522)
Motor Service	1,178	1,158	20
Trash Removal	1,200	960	240
Repairs and Maintenance	4,735	4,211	524
Extermination	273	225	48
Payroll Taxes	6,901	6,338	563
Maintenance Contracts	8,178	5,805	2,373
Miscellaneous	1,971	1,277	694
Uniforms	479	899	(420)
Linen Replacement	4,016	934	3,082
Cablevision	1,470	1,329	141
	<u>\$318,893</u>	<u>\$303,466</u>	<u>\$15,427</u>

SCHEDULE D-4

**MANOR HOUSE
INFIRMARY EXPENSES**
For The Fiscal Years Ended April 30, 1974 and 1973

	FISCAL YEARS ENDED		
	APRIL 30,		INCREASE
	1974	1973 [DECREASE]	
Physicians' Salaries	\$ 20,790	\$ 13,470	\$ 7,320
Nurses' Salaries	209,862	186,028	23,834
Other Salaries	4,889	3,159	1,730
Payroll Taxes	14,529	11,408	3,121
Drugs and Pharmaceuticals	34,709	33,711	998
Depreciation	11,463	12,112	(649)
Miscellaneous Supplies and Expenses	23,156	15,271	7,885
	<u>\$319,398</u>	<u>\$275,159</u>	<u>\$ 44,239</u>

EXHIBIT "E"

STATEMENT OF INCOME — GIFT ANNUITY AND LIFE INCOME FUND
For The Fiscal Years Ended April 30, 1974 And 1973

	FISCAL YEARS ENDED		
	APRIL 30,		INCREASE
	1974	1973 [DECREASE]	
Income —			
Interest — U.S. Treasury Bonds	\$ 3,001	\$ 2,441	\$ 560
— Savings Accounts	628	55	573
— Corporate Bonds and Other			
Obligations	24,191	21,686	2,505
Dividends — Common Stock	17,034	17,325	(291)
Total Income	<u>\$ 44,854</u>	<u>\$ 41,507</u>	<u>\$ 3,347</u>
Expenses —			
Custodians' Fees	\$ 1,074	\$ 1,005	\$ 69
Miscellaneous	6	11	(5)
Total Expenses	<u>\$ 1,080</u>	<u>\$ 1,016</u>	<u>\$ 64</u>
	<u>\$ 43,774</u>	<u>\$ 40,491</u>	<u>\$ 3,283</u>
Other Income —			
Gain or Loss on Sale of Securities	\$(12,768)	\$(11,043)	\$ (1,725)
Termination of Annuities and Life Income Contracts	22,617	18,050	4,567
	<u>\$ 9,849</u>	<u>\$ 7,007</u>	<u>\$ 2,842</u>
	<u>\$ 53,623</u>	<u>\$ 47,498</u>	<u>\$ 6,125</u>

Other Expenses —			
Payments to Gift Annuitants	\$ 43,366	\$ 39,480	\$ 3,886
Payments to Life Agreements	1,840	1,869	(29)
	<u>\$ 45,206</u>	<u>\$ 41,349</u>	<u>\$ 3,857</u>
Fund Income	<u>\$ 8,417</u>	<u>\$ 6,149</u>	<u>\$ 2,268</u>
Fund Balance, May 1, 1973			\$301,958
Add: Fund Income			<u>8,417</u>
Fund Balance, April 30, 1974			<u>\$310,375</u>

EXHIBIT "F"

STATEMENT OF INCOME — ENDOWMENT FUND
For The Fiscal Years Ended April 30, 1974 And 1973

	FISCAL YEARS ENDED		
	APRIL 30,		INCREASE
	1974	1973 [DECREASE]	
Income —			
Interest — U.S. Treasury Bonds	\$ 2,390	\$ 1,721	\$ 669
— Corporate Bonds	22,591	19,867	2,724
— Savings Account	860	—	860
— Commercial Paper	1,924	—	1,924
Dividends	14,287	12,420	1,867
Gain (Loss) on Sale of Securities	(4,359)	(4,174)	(185)
Total Income	<u>\$ 37,693</u>	<u>\$ 29,834</u>	<u>\$ 7,859</u>
Expenses —			
Custodial Fees	\$ 1,025	\$ 849	\$ 176
Miscellaneous	5	1	4
Total Expenses	<u>\$ 1,030</u>	<u>\$ 850</u>	<u>180</u>
Net Income	<u>\$ 36,663</u>	<u>\$ 28,984</u>	<u>\$ 7,679</u>

EQUITY

Balance, May 1, 1973		\$802,627
Add: Additions To Principal	\$148,478	
Net Income for Current Year	<u>36,663</u>	<u>185,141</u>
		987,768
Less: Payment To Country House — Restricted	\$ 452	
Payment To Manor House — Restricted	1,271	
Payment To Country House — Unrestricted	<u>20,000</u>	<u>21,723</u>
Balance, April 30, 1974		<u>\$966,045</u>

EXHIBIT "G"

STATEMENT OF INCOME — POOLED INCOME FUND
For The Fiscal Year Ended April 30, 1974 And 1973

	FISCAL YEARS ENDED		
	APRIL 30,		INCREASE
	1973	1974	[DECREASE]
Income:			
Interest — Corporate Bonds	\$1,522	\$ 222	\$1,300
Expenses —			
Payments to Beneficiaries	1,268	51	1,217
Net Income	<u>\$ 253</u>	<u>\$ 171</u>	<u>\$ 83</u>
Fund Balance, May 1, 1973			\$ 38
Add: Net Income Current Year			253
Fund Balance, April 30, 1974			<u>\$ 291</u>

DISTRIBUTION REPORT
General Board of Pensions of the United Methodist Church
For the 1975 Calendar Year

RETIREED

Name	Annual Annuity To be Paid by Peninsula
Amoss, Howard M.	\$ 1,650.00
Bailey, Franklin B.	3,327.50
Bailey, Harry N.	2,541.00
Bailey, Howard Andrew	2,310.00
Bennett, Elmer L.	4,191.00
Bishop, George Wm.	1,452.00
Buckley, Frank G.	3,971.00
Caldwell, Henry T.	3,624.50
Carpenter, Charles I.	1,320.00
Caulk, Jacob C.	2,029.50
Chancy, Augustus	2,117.50
Chandler, Hartwell F.	2,090.00
Coleman, Edward E.	1,727.00
Collins, William I.	3,432.00
Conner, Harry H.	2,530.00
Conway, James A.	1,755.88
Crockett, Ewell E.	1,636.25
Crosse, Stevenson, W.C.	1,650.00
Cursey, Elwood W.	3,834.88
Davis, Charles	3,983.38
Dennis, Louis R.	797.50
Diehl, John R.	3,498.00
Dise, Waldo Lee	3,514.50
Dix, Seldon G.	3,520.00
Donaway, Walter A.	3,377.00
Elbert, James Wilber	2,667.50
Elliot, Lee	4,290.00
Flater, Harvey B.	4,290.00
Frye, Alpha B.	4,097.50
George, John P.	3,151.50
Gerald, Charles D.	2,612.50
Grattan, Harold N.	594.00
Griffin, James O.	2,970.00
Hamblin, Sylvanus T.	4,076.88
Harris, Carlton M.	2,695.00
Hastings, Robert W.	1,673.38
Hervis, Edmund W.	3,873.38
Hilbert, James J.	390.50
Jackson, George T.	2,035.00
Jeffers, Harry C.	1,146.75
Kay, James Melvin	3,723.50
Kincade, Charles E.	1,980.00
Kirwin, Ray W.	4,845.50
Leister, Guy E.	3,437.50
Link, John N.	1,540.00

Littleton, Darcy A.	2,392.50
Lyght, William L. D.	2,750.00
McBride, John E.	3,547.50
Milbury, Frank D.	3,987.50
Mills, Walter J.	2,480.50
Minker, Sr., Ralph L.	660.00
Nicklas, Henry N.	3,833.50
O'Neil, James	3,734.50
Parks, Henry M.	4,284.50
Pritchard, Daniel T.	3,630.00
Reiter, Charles L.	935.00
Reynolds, Paul Edward	4,261.13
Ridout, Daniel Lyman	2,447.50
Ross, Gilbert S.	3,547.50
Shield, Elmer Rich	4,180.00
Snapp, Albert M. B.	2,145.00
Spence, Jr., Preston W.	4,427.50
Spence, Oliver H.	2,860.00
Spencer, Charles P.	3,465.00
Squires, Charles H.	3,987.50
Strickland, Alfred W.	2,117.50
Tawes, Roy L.	5,164.50
Taylor, George W.	2,700.50
Thomas, Essel P.	4,647.50
Thomas, Paul	1,430.00
Thomas, William C.	3,272.50
Trader, Charles L.	1,947.00
Truitt, Frederick H.	4,207.50
Turkington, Thomas J.	3,421.00
Turner, Gilbert E.	2,640.00
Vaughn, Joseph B.	4,460.50
Volk, Frank M.	4,460.50
Von Hagel, James J.	3,327.50
Waters, Floyd E.	3,960.00
Wheatley, Grayson H.	1,210.00
Wilcox, Chester E.	3,800.50
Williams, Joseph I.	1,760.00
Willis, Charles L.	3,327.50
Wimberly, Edgar V.	1,320.00
	<u>1,320.00</u>
RETIRED TOTAL	\$241,561.41

WIDOWS

Andrews, Zoe H.	\$ 1,753.13
Atkins, Minnie P.	3,399.04
Baker, Louise R.	2,858.65
Bicking, Lucille H.	3,733.13
Bolden, Anna	330.00
Bradley, Mary C.	2,400.76
Branford, Ruth M.	2,888.55
Brewer, Flora E.	2,660.63
Brinton, Anna L.	701.25
Brown, Emma J.	2,021.25

Butler, Katie S.	3,630.00
Caudill, Sadie E.	309.38
Clarkson, Edith	3,382.50
Collis, Emma	391.88
Connelly, Gertrude	4,035.29
Covington, Lula M.	2,392.50
Crum, Mildred E.	2,777.50
Culhane, Charlotte	2,454.38
Davis, Elizabeth M.	371.25
Devron, Sadie H.	825.00
Ferry, Lillian A.	1,681.98
Forham, Mabel G.	2,227.50
Goodhand, Charlotte	371.00
Gould, Katherine W.	247.50
Grant, Ada P.	2,862.79
Grant, Mary L.	825.00
Green, Cora M.	3,601.15
Hanby, Bessie M.	2,393.57
Harris, Euba S.	3,040.13
Herson, Jennie	2,495.63
Holdway, Grace E.	886.88
Hubbard, Goolie E.	2,145.00
Hughes, Betty L.	1,761.38
Ingram, Juanita	495.00
Jefferson, Bertha C.	3,060.76
Jones, Carrie M.	3,300.00
Jones, Velma T.	721.88
Kiah, Catherine B.	825.00
Kniceley, Janet	1,051.88
Lockman, Jaal	3,465.00
Loss, Olive B.	866.25
Marks, Mary A.	2,640.00
McDowell, Ida E.	3,403.13
McDowell, Nettie	2,619.38
McFarland, Anna S.	1,546.88
McGill, Martha W.	474.38
Mills, Frances W.	825.00
Mills, Pauline J.	825.00
Morris, Mary E.	825.00
Mulligan, Nellie E.	3,036.02
Nichols, Laura W.	1,650.00
Pettus, Ruth C.	1,608.75
Pigueron, Margaret H.	2,165.63
Price, Blanche N.	2,450.26
Pruitt, Willie J.	825.00
Randall, Lillian P.	3,155.63
Randall, Mary E.	701.25
Reid, Annie B.	3,217.50
Schauer, Mary F.	2,285.26
Shockley, H. Julia	2,467.79
Snead, Catherine J.	1,835.63
Snyder, Margaret B.	185.63
Spry, Nellie M.	3,195.86

Stafford, Mary V.	1,064.32
Stevenson, Ella M.	2,021.25
Strausberg, Nettie M.	2,432.73
Thawley, Mary E.	3,438.20
Thomas, Minnie	1,897.50
Thomas, Selena P.	2,330.63
Tomlinson, Julia S.	1,216.88
Trader, Ruth M.	1,732.50
Wallace, Mabel W.	1,815.00
Waters, Celeste L.	825.00
Waters, Hettie M.	1,650.00
Watson, Marie C.	1,072.50
Wells, Anna M.	1,093.13
Whebee, Hattie H.	825.00
Wimbrow, Audrey B.	2,454.38
Wooten, Reba C.	3,295.89
Zimmerman, Helen B.	1,876.88
WIDOWS TOTAL	\$153,787.12

CHILDREN

Bunting, Philip J.	577.50
George, Eric G.	275.00
Goodhand, Arthur	371.00
Randall, Mark Lane	1,051.88
CHILDRENS TOTAL	\$ 2,274.88

APPROVED SUPPLY PASTORS-RETIRED

Abbott, Wilmer E.	\$ 1,870.00
Cottingham, Chas.	1,402.50
Elliott, Milton R.	2,524.50
Fox, Clarence J.	2,150.50
Hudson, Arthur T. P.	2,150.50
Hughes, Ralph H. D.	1,402.50
James, Ophelia C.	1,776.50
Jones, Grover N.	1,589.50
Milliner, Milton C.	1,215.50
Ralph, Harlan M.	1,028.50
Roberts, Maxwell J.	2,057.00
Smith, Muriel C.	1,496.00
Steen, Sr. James C.	3,553.00
Turkington, Albert	1,776.50
White, Isaac H.	1,589.50
Wilkins, Clarence E.	1,262.25
Wilson, George Burtus	1,402.50
TOTAL APPROVED SUPPLY PASTORS-RETIRED	\$30,247.25

APPROVED SUPPLY PASTORS-WIDOWS

Anderson, Lula M.	1,437.67
Brown, Esther P.	911.69
Brown, Kay	981.82
Caldwell, Blanche	1,402.60
Collins, Estella	701.30

Foster, Hazel	701.30
Guyer, Minnie L.	806.50
Hall, Lillie M.	1,612.99
Henry, Rosie	771.43
Hill, Juanita W.	1,753.25
Hodges, Elizabeth	841.56
Holden, Lois R.	701.30
Hughes, Mary E.	1,367.54
Hyland, Maryanna L.	701.30
Johnson, Minnie H.	561.04
Kirby, Ella	2,103.90
Layton, Elsie G.	2,454.55
McWilliams, Mary	894.16
Molock, Leah P.	403.25
Murray, Bertha P.	1,262.34
Nichols, Pauline M.	1,472.73
Prettyman, Elizabeth	1,402.60
Townsend, Maud	1,542.86
Travers, Cora	1,542.86
Washington, Natalie O.	70.13
Wood, Jessie	981.82
TOTAL APPROVED SUPPLY PASTORS-WIDOWS	\$29,384.49

APPROVED SUPPLY PASTORS-CHILDREN

Foster, Sandra J.	596.00
Foster, Sara E.	596.00
TOTAL APPROVED SUPPLY PASTORS-CHILDREN	\$ 1,192.00

VII. HISTORICAL

A. RECORD OF PAST CONFERENCE SESSIONS

No.	Date	Place	Bishop	Secretary
Organizing Session				
1	Oct. 31,	1939 Salisbury, Md.	E. H. Hughes	J. R. Bicking
Adjourned Session				
	May 15,	1940 Wilmington: Grace	E. H. Hughes	J. R. Bicking
Special Session				
	Jan. 22,	1941 Dover: Wesley	A. W. Leonard	J. R. Bicking
	Oct. 31,	1944 Dover: Wesley	C. W. Flint	J. R. Bicking
	Sept. 15,	1949 Dover: Wesley	C. W. Flint	W. L. Beckwith
	June 12,	1950 Dover: Wesley	C. W. Flint	W. L. Beckwith
Regular Session				
2	May 13,	1941 Wilmington: Union	A. W. Leonard	J. R. Bicking
3	May 13,	1942 Wilmington: McCabe	A. W. Leonard	J. R. Bicking
4	May 12,	1943 Wilmington: Union	R. J. Wade	J. R. Bicking
5	May 17,	1944 Wilmington: McCabe	E. H. Hughes	J. R. Bicking
6	May 16,	1945 Wilmington: St. Paul's	C. W. Flint	J. R. Bicking
7	May 15,	1946 Wilmington: McCabe	C. W. Flint	J. R. Bicking
8	May 14,	1947 Wilmington: Union	C. W. Flint	W. L. Beckwith
9	May 17,	1948 Wilmington: Union	Claire Purcell	W. L. Beckwith
10	May 12,	1949 Salisbury: Bethesda	C. W. Flint	W. L. Beckwith
11	May 18,	1950 Wilmington: Union	F. P. Corson	W. L. Beckwith
12	May 17,	1951 Dover: Wesley	C. W. Flint	W. L. Beckwith
13	May 15,	1952 Wilmington: Grace	C. W. Flint	W. L. Beckwith
14	May 14,	1953 Wilmington: Union	G. B. Oxnam	W. L. Beckwith
15	May 13,	1954 Wilmington: St. Paul's	G. B. Oxnam	W. L. Beckwith
16	May 12,	1955 Wilmington: Grace	G. B. Oxnam	W. L. Beckwith
17	May 24,	1956 Dover: Wesley	G. B. Oxnam	W. L. Beckwith
18	May 16,	1957 Wilmington: Grace	G. B. Oxnam	W. L. Beckwith
19	May 15,	1958 Wilmington: St. Paul's	G. B. Oxnam	W. L. Beckwith
20	May 14,	1959 Salisbury: Bethesda	G. B. Oxnam	W. L. Beckwith
21	May 19,	1960 Wilmington: Grace	G. B. Oxnam	W. L. Beckwith
22	May 18,	1961 Wilmington: Grace	J. W. Lord	W. L. Beckwith
23	May 17,	1962 Wilmington: Grace	J. W. Lord	W. L. Beckwith
24	May 16,	1963 Salisbury: Bethesda	J. W. Lord	W. L. Beckwith
25	May 21,	1964 Wilmington: Aldersgate	J. W. Lord	W. L. Beckwith
26	May 13,	1965 Wilmington: Grace	J. W. Lord	W. L. Beckwith
27	May 19,	1966 Convention and Civic Center, Rehoboth Beach, Del.	J. W. Lord	W. L. Beckwith
28	May 18,	1967 Wilmington: Aldersgate	J. W. Lord	W. L. Beckwith
29	May 21,	1968 Easton: St. Marks	J. W. Lord	W. L. Beckwith

30	May 13,	1969 Salisbury: Asbury	J. W. Lord	W. L. Beckwith
31	May 26,	1970 Wilmington: Grace	J. W. Lord	W. L. Beckwith
32	May 25,	1971 Dover-Wesley College	J. W. Lord	W. L. Beckwith
33	May 30,	1972 Dover-Wesley College	J. W. Lord	C. A. Armour, Jr.
Special Session				
	Oct.	1972 Salisbury-Bethesda	J. K. Mathews	C. A. Armour, Jr.
Regular Sessions				
34	May 22,	1973 Dover-Wesley College	J. K. Mathews	C. A. Armour, Jr.
35	May 21,	1974 Dover-Wesley College	J. K. Mathews	C. A. Armour, Jr.
36	May 20,	1975 Dover-Wesley College	J. K. Mathews	C. A. Armour, Jr.

B. LIST OF DELEGATES OF JURISDICTIONAL AND GENERAL CONFERENCE

General Conference Delegates

1940 J. J. Bunting, W. A. Hearn, T. C. Mulligan.
Lay — Orlando M. Shockley, Bettie S. Brittingham, Wilmer Fell Davis.

Jurisdictional Conference Delegates

Reserves to General Conference

1940 D. W. Jacobs, W. E. Gunby, Winfred P. Roberts, E. P. Thomas, E. C. Hallman.
Lay — H. B. Wright, Frederic P. Adkins, Harry E. Walls, Luther Bennett, C. N. Satterfield.

Reserves to Jurisdictional Conference

J. L. Green, J. R. Bicking, Frank Herson.
Lay — W. L. Overdeer, Granville Hooper, H. H. Nuttle.

General Conference Delegates

1944 O. J. Collins, W. A. Hearn, T. C. Mulligan.
Lay — T. Blair Ely, Elwood F. Melson, Wilmer Fell Davis.

Jurisdictional Conference Delegates and

Reserves to General Conference

1944 J. J. Bunting, R. C. Jones, J. R. Bicking, J. E. Cummings, E. P. Thomas.
Lay — C. Norman Jefferson, C. N. Satterfield, J. W. Smith, Granville Hooper, V. E. Hearne.

Reserves to Jurisdictional Conference

S. B. Bradley, H. P. Fox, O. A. Bartley.
Lay — Luther Bennett, Willis L. Overdeer, Norman P. Walters.

General Conference Delegates

1948 E. P. Thomas, T. C. Mulligan, R. M. Green.
Lay — Wilmer Fell Davis, J. A. Wright, T. Blair Ely.

Jurisdictional Conference Delegates and

Reserves to General Conference

1948 H. P. Fox, L. E. Windsor, O. A. Bartley, J. R. Bicking, L. E. Wimbrow.
Lay — A. R. Hudson, Mrs. Phillips E. Douglas, E. F. Melson, R. O. Dulany, Granville Hooper.

Reserves to Jurisdictional Conference

- 1948 S. B. Bradley, R. C. Jones, R. E. Green.
Lay — C. Norman Jefferson, Fulton Downing, W. L. Overdeer.

General Conference Delegates

- 1952 R. M. Green, L. E. Wimbrow, L. E. Windsor.
Lay — J. Millard Tawes, Wilmer Fell Davis, Mrs. Harry Hygate.

Jurisdictional Conference Delegates and

Reserves to General Conference

- 1952 Joseph Dickerson, John French, R. T. Thawley, Robert Green, John J. Bunting, Jr.
Lay — Granville Hooper, Clinton Brown, F. J. Downing, A. R. Hudson, O. M. Shockley.

Reserves to Jurisdictional Conference

- 1952 H. P. Fox, A. J. Jackson, D. E. McClain.
Lay — Blair Ely, Elias Tingle, J. A. Wright, Jr.

General Conference Delegates

- 1956 O. A. Bartley, J. N. Link, C. I. Carpenter.
Lay — Granville Hooper, John Downing, Wilmer Fell Davis.

Jurisdictional Conference Delegates and

Reserves to General Conference

- 1956 J. Leas Green, John French, J. J. Bunting, Jr., P. W. Spence.
Lay — Clinton H. Brown, Mrs. Earl Sylvester, S. Edward Simpson, Fulton Downing.

Reserves to Jurisdictional Conference

- 1956 A. J. Jackson, R. M. Green, W. F. Dunkle.
Lay — Harry Nuttle, Arthur Hudson, Leonard Barnes.

General Conference Delegates

- 1960 John E. French, Roy L. Tawes, J. J. Bunting, Jr.
Lay — George P. Chandler, Clinton H. Brown, Wilmer F. Davis.

Jurisdictional Conference Delegates and

(Reserves to General Conference)

- 1960 J. Leas Green, J. B. Dickerson, William F. Dunkle, Jr., Paul McCoy.
Lay — Granville Hooper, Fulton J. Downing, Walter Palmer, Elton Parsons.

Reserves to Jurisdictional Conference

- 1960 R. Jervis Cooke, Walter L. Beckwith, J. Robert Mackey.
Lay — Otis F. Figgs, Russell P. Smith, Jr., S. E. Simpson.

General Conference Delegates

- 1964 William F. Dunkle, Jr., Paul McCoy, R. Jervis Cooke.
Lay — Wilmer Fell Davis, Granville Hooper, Elton W. Parsons.

Jurisdictional Conference Delegates and

(Reserves to General Conference)

- 1964 John E. French, Alton S. Miller, J. Robert Mackey, H. F. Chandler, Jr., Howard Amoss.
Lay — George Chandler, Harry Appleby, Mrs. Walter Palmer, Ira Nelson, Gilbert S. Scarborough.

Reserves to Jurisdictional Conference

- 1964 William Hemphill, Jr., Harold Davis, Roy L. Tawes.
Lay — Mrs. William F. Dunkle, Jr., Dr. Vincent Eareckson, Dr. A. L. Flemming.

General Conference Delegates

- 1968 Paul E. McCoy, John R. Shockley, R. Jervis Cooke, Howard M. Amoss.
Lay — John F. Kelso, George P. Chandler, James C. Hardcastle, Mrs. William J. Garrett.

Jurisdictional Conference Delegates and

(Reserves to General Conference)

- 1968 William Hemphill, Jr., Hartwell F. Chandler, Alton S. Miller, Harold M. Davis, Clayton E. Hammond.
Lay — Maurice M. Hancock, Gilbert S. Scarborough, Samuel McKay, James R. Webb, Mrs. Orlen Mangum.

Reserves to Jurisdictional Conference

- 1968 J. Robert Mackey, Daniel L. Riddout, John E. French.
Lay — Charles Chipman, Dewey Townsend, Thomas Lodge.

General Conference Delegates

- 1972 R. Jervis Cooke, G. Wayne Cuff, Paul E. McCoy, Otho G. Brewer, Jr.
Lay — Frank Chapman, Mrs. Orlen Mangum, James Hardcastle, Maurice W. Hancock.

Jurisdictional Conference Delegates

(Reserves to General Conference)

- 1972 Howell O. Wilkins, John R. Shockley, William Hemphill, Jr., Dale L. Ruth, J. Robert Mackey, Felton E. May.
Lay — Leroy Boss, Mrs. Cleo Henry, Benjamin Webber, Mrs. Thelma Alford, Mrs. Cora Selby, Harry Appleby.

Reserves to Jurisdictional Conference

- 1972 William H. Revelle, Jr., Walter H. Green, J. Gordon Stapleton.
Lay — Gilbert S. Scarborough, Jr., Dewey Townsend, Mrs. William J. Garrett.

General Conference Delegates

- 1976 Felton E. May, R. Jervis Cooke, William Hemphill, J. Gordon Stapleton.
Lay — A. Frank Chapman, Mary Frances Cooke, James Hardcastle, Ralph O'Day.

Jurisdictional Conference Delegates

(Reserves to General Conference)

- 1976 Olin J. Shockley Jr., Otho G. Brewer, Jr., David W. Baker, Edwin C. Thomas, G. Wayne Cuff, Nathaniel Miller.
Lay — Lowan Pitts, Maurice Hancock, H. Appleby, Brett Perkins, Theodore W. Briggs, Edith Shockley.

Reserves to Jurisdictional Conference

- 1976 Clifford A. Armour, Jr., Everett C. Isaacs, Richard Stazesky.
Lay — Francis Waegel, Della B. Spencer, Carlton Parker.

C. ROLL OF HONORED DEAD

DECEASED MINISTERIAL MEMBERS

"They Rest From Their Labors And Their Works Do Follow Them."

Entered Ministry	Name	Time Death	Place of Death	Years Ef- fective	Age
1908	John W. Sutton	Apr. 11, 1939	Princess Anne, Md.	63	27
1886	Wm. R. Mowbray	Apr. 25, 1939	Wilmington, Del.	78	40
1907	Ransom P. Nichols	May 8, 1939	Salisbury, Md.	65	32
1876	Wilbur F. Corkran	May 10, 1939	Lewes, Del.	85	53
1833	Vaughn S. Collins	July 7, 1939	Wilmington, Del.	80	46
1885	Ellenzie C. Sunfield	Mar. 20, 1940	Wayne, N.J.	80	35
1892	John A. Wright	Nov. 17, 1940	Delmar, Del.	80	37
1918	A. F. Zimmerman	Dec. 21, 1940	Dover, Del.	47	22
1892	Clarence M. Cullen	Mar. 20, 1941	Lewes, Del.	78	43
1900	James L. Nichols	Apr. 2, 1941	Newark, Del.	70	29
1890	Melvin D. Nutter	Sept. 16, 1941	Newark, Del.	80	39
1881	John A. Rood	Apr. 1, 1942	Chesterville, Md.	89	35
1894	Henry G. Budd	Aug. 10, 1942	Dover, Del.	78	37
1902	James H. Gardner	Aug. 19, 1942	Salisbury, Md.	71	40
1876	Edmund J. Hoffecker	June 8, 1942	Easton, Md.	89	42
1895	Daniel J. Givan	Sept. 2, 1942	Snow Hill, Md.	77	45
1905	Jesse C. McCoy	Dec. 29, 1942	Rising Sun, Md.	68	37
1912	Wm. C. Mumford	Feb. 11, 1943	Salisbury, Md.	64	31
1887	James H. Wilson	June 6, 1943	Elsmere, Del.	80	39
1905	William R. Woodell	Jan. 19, 1944	Delmar, Del.	72	29
1914	Marion W. Marine	Feb. 18, 1944	Dover, Del.	59	30
1890	Virgil E. Rorer	June —, 1944	Jacksonville, Fla.	—	43
1896	Luther E. Poole	July 4, 1944	Snow Hill, Md.	74	38
1891	George P. Jones	Oct. 17, 1944	Mystic, Conn.	80	34
1895	Edward H. Collins	Aug. 13, 1944	Wilmington, Del.	75	39
1929	Clark S. Marshall	Dec. 31, 1944	Clayton, Del.	84	2
1892	Dorsey Blake	Mar. 20, 1945	Milford, Del.	80	52
1897	John W. Prettyman	May 14, 1945	Zion, Md.	80	39
1899	Thomas R. Woodford	June 21, 1945	Orlando, Fla.	73	37
1914	Norman C. Benson	July 21, 1945	Philadelphia, Pa.	70	31
1905	Daniel J. Ford	Oct. 23, 1945	Camden, Del.	75	30
1904	Frank M. Clift	Nov. 25, 1945	Springfield, Pa.	75	33
1902	James W. Colona	Apr. 24, 1946	Wilmington, Del.	74	41
1905	John T. Bailey	Sept. 27, 1946	Milford, Del.	74	33
1904	Joseph A. Buckson	Feb. 9, 1947	Rehoboth Beach, Del.	82	28
1903	George S. Thomas	Jan. 23, 1947	Tampa, Fla.	75	38
1910	Ziba Adams	Mar. 7, 1948	Port Republic, N.J.	75	32
1912	W. F. Bauscher	July 11, 1947	Baltimore, Md.	64	30
1897	C. P. Butler	Apr. 29, 1948	Seaford, Del.	80	47
1910	J. C. B. Hopkins	Jan. 25, 1948	Perryville, Md.	67	35
1914	Frank White	Dec. 27, 1947	Rising Sun, Md.	71	28
1897	William O. Bennett	Nov. 9, 1948	Felton, Del.	82	33
1903	Arthur W. Goodhand	Feb. 6, 1949	Wilmington, Del.	86	38

1910	Ernest C. Hallman	Sept. 22, 1948	Lewes, Del.	62	37
1909	Frank Herson	July 30, 1948	Milford, Del.	64	39
1897	Thomas S. Holt	Nov. 20, 1948	Federalsburg, Md.	76	14
1911	Oren B. Rice	Aug. 31, 1948	Trappe, Md.	76	28
1921	Francis R. Holland	May —, 1948	Salisbury, Md.	82	9
1903	William E. Habbart	Feb. 1, 1950	Wilmington, Del.	76	40
1893	George W. Hines	Mar. 28, 1950	Stewartstown, Pa.	80	51
1906	Benjamin M. Johns	Oct. 24, 1949	Unadilla, N.Y.	74	43
1898	Hugh B. Kelso	Mar. 11, 1950	Wilmington, Del.	74	47
1931	John H. Mark	Jan. 28, 1950	Bridgeton, N.J.	74	10
1900	William C. Poole	Dec. 24, 1949	Lewes, Del.	74	35
1912	Ivanhoe Willis	Sept. 21, 1949	Wilmington, Del.	76	27
1902	Oram T. Baynard	May 11, 1950	Dover, Del.	76	38
1908	Arthur L. Grey	May —, 1950	Easton, Md.	75	35
1904	John M. Kelso	May 19, 1950	Dover, Del.	72	41
1898	Frederick X. Moore	Sept. 4, 1950	Baltimore, Md.	76	23
1938	C. E. Ennis	June 16, 1952	Salisbury, Md.	39	13
1922	M. E. Dearholt	Dec. 24, 1951	Fayetteville, Pa.	58	25
1916	C. C. Harris	May 3, 1952	Easton, Md.	65	36
1902	W. E. Matthews	June 23, 1951	Smyrna, Del.	93	20
1914	F. K. McCorkle	Mar. 5, 1952	Blades, Del.	80	27
1918	J. T. Rowlenson	July 14, 1951	Dagsboro, Del.	67	33
1921	Milton S. Andrews	July 12, 1952	Wilmington, Del.	56	19
1896	Frank A. Holland	Mar. 6, 1952	Hurlock, Md.	82	40
1905	W. P. Roberts	Nov. 23, 1953	Mt. Airy, Md.	70	43
1899	George W. Dawson	Nov. 23, 1953	Middletown, Del.	80	40
1912	Charles M. Griffith	Apr. 29, 1954	Baltimore, Md.	68	34
1917	Walter A. Hearn	Dec. 14, 1953	Wilmington, Del.	68	36
1927	Harvey O. Hufnal	May 2, 1954	Lewes, Del.	49	25
1913	Disston W. Jacobs	Nov. 4, 1953	Rehoboth Beach, Del.	67	30
1930	Lucian L. Powell	Oct. 2, 1953	Seaford, Del.	50	23
1884	William A. Wise	Dec. 2, 1953	Wilmington, Del.	91	46
1929	Asa E. Niceley	Mar. 15, 1955	Salisbury, Md.	63	23
1895	George A. Morris	Aug. 2, 1954	Salisbury, Md.	84	37
1893	John P. Outten	June 25, 1954	Laurel, Del.	85	40
1904	Edwin B. Taylor		Springfield, S.C.		
1909	John J. Bunting, Sr.	May 19, 1955	Hurlock, Md.	69	46
1927	John A. Clark	May 17, 1955	Wilmington, Del.	72	22
1947	Wilson Davis	Oct. 10, 1955	Easton, Md.	45	8
1922	Charles H. Hudson	Aug. 22, 1955	Wilmington, Del.	72	27
1899	John L. Johnson	Jan. 20, 1956	Smyrna, Del.	81	45
1924	Arthur E. B. Blundon	Dec. 25, 1956	Camden, Del.	63	32
1900	Howard Davis	Apr. 3, 1957	Lewes, Del.	84	38
1889	Vinal E. Hills	Jan. 25, 1957	Wilmington, Del.	90	47
1928	Frederick C. Louhoff	Nov. 24, 1956	Wilmington, Del.	70	27
1942	Thomas B. Brinton	Oct. 3, 1957	Wilmington, Del.	74	10
1898	Omar E. Jones	Dec. 10, 1957	Seaford, Del.	80	50
1912	George E. Sterling	Jan. 17, 1958	Wilmington, Del.	68	46
1911	David J. Moore	Nov. 13, 1958	Rich. Park, Del.	78	37
1906	John N. Sparklin	Aug. 22, 1958	Wilmington, Del.	87	36
1911	Charles W. Spry	Sept. 28, 1958	Dover, Del.	77	37
1908	Leonard White	June 13, 1958	Wilmington, Del.	77	35
1922	J. Harry Wright	May 30, 1958	Wilmington, Del.	67	29

1917 Charles H. Dobson	Sept. 13, 1959	Easton, Md.	82	16
1931 Richard M. Green	Mar. 1, 1960	Wilmington, Del.	56	27
1903 Walter E. Gunby	Apr. 20, 1960	Cambridge, Md.	82	41
1896 Leolan Jackson	June 8, 1959	Ridgely, Md.	85	43
1900 C. Nadal Jones	Aug. 13, 1959	Wilmington, Del.	86	42
1905 Howard R. McDade	Aug. 12, 1959	Sharptown, Md.	81	16
1907 Wm. H. Revelle, Sr.	July 18, 1959	Lewes, Del.	83	42
1886 George Emmett Wood	Jan. 10, 1960	Dover, Del.	97	43
1923 Walter G. Barlow	Feb. 8, 1961	Georgetown, Del.	85	19
1904 Edward J. Bond	Aug. 1, 1960	Kennedyville, Md.	81	42
1900 Charles I. Flory		Waynesboro, Va.		
1908 Jesse P. Landon		Wayne, Michigan		31
1910 Thomas V. Sard	May 8, 1961	Wilmington, Del.	85	37
1926 Harry V. Branford	Nov. 11, 1961	Rehoboth Beach, Del.	73	29
1912 Ollie H. Connelly	July 19, 1961	Ocean Grove, N.J.	75	47
1930 W. James Ennis	Nov. 8, 1961	Camden, Del.	56	14
1958 Charles M. Kelsner	Feb. 6, 1962	Easton, Md.	67	14
1905 Lewis B. Morgan	June 28,	Claiborne, Md.		14
1917 Peter M. R. Schauer		Wilmington, Del.		36
1922 Wingate D. Short	July 15, 1961	Wilmington, Del.	70	22
1916 Roy T. Thawley	May 2, 1962	Wilmington, Del.	69	41
1919 John H. Whedbee	Feb. 28, 1962	Sherwood, Md.	74	33
1926 Charles W. Branford	Dec. 3, 1962	Rehoboth Beach, Del.	70	32
1941 John J. Bunting, Jr.	May 24, 1962	Newark, Del.	42	21
1950 William F. Godwin		Nokomis, Florida		10
1920 E. C. Graham		Baltimore, Md.		32
1907 Oden E. James	Feb. 16, 1963	Cambridge, Md.	86	16
1926 Otis P. Jefferson	May 13, 1963	Hillcrest, Del.	66	36
1937 R. Ward Mills	July 19, 1962	Chance, Md.	85	19
1922 Thomas C. Mulligan	June 29, 1962	Rehoboth Beach, Del.	67	39
1918 Robt. Spencer Hodgson	Oct. 12, 1963	Felton, Del.	73	40
1898 John Wheelington Jones				
	Aug. 14, 1963	Wilmington, Del.	92	45
George F. Newton				
1908 James Thomas Price	May 4, 1964	Cambridge, Md.	80	28
1914 Ralph H. Collis	Nov. 27, 1964	Jacksonville, Fla.	66	43
1909 Marion E. Hungerford	Aug. 20, 1964	Georgetown, Md.	84	36
1915 Ralph C. Jones	Mar. 19, 1965	Wilmington, Del.	73	42
1907 Tilghman Smith	Sept. 20, 1964	Wilmington, Del.	86	41
1923 Lawrence E. Wimbrow	May 21, 1964	Salisbury, Md.	75	34
1922 Otho G. Brewer	Sept. 19, 1965	Mardela Springs	68	40
1945 Rollan E. Ferry	May 4, 1966	Wilmington, Del.	57	24
1891 Joseph H. Geoghegan	1965	Wilmington, Del.	77	48
1912 R. C. Hughes	May 23,	Wilmington, Del.		43
1921 Joseph B. Pettus	Apr. 19, 1966	Lynchburg, Va.	75	37
1916 Otis B. Reed	Mar. 3, 1966	Wyoming, Del.	82	38
1901 Charles R. Strausburg	Sept. 1, 1965	Greenbelt, Md.	88	46
1954 Omar C. Jones	Mar. 6, 1967	Dames Quarter, Md.	61	12
1937 Robert F. Loss	Jan. 20, 1967	Wilmington, Del.	56	13
1916 John I. Peaco	Apr. 22, 1967	Wilmington, Del.	91	40
1892 Clarence W. Strickland	May 4, 1967	Rehoboth Beach, Del.	99	42
1916 Lester E. Windsor	Aug. 8, 1966	Frankford, Del.	73	38
1916 James P. Adams	Feb. 1, 1968	Salisbury, Md.	81	22

1903 Thomas C. Jones	May 5, 1968	Tilghman, Md.		44
1931 William H. Kohl	Dec. 14, 1967	Salisbury, Md.	70	31
1916 Alexander Reid	May 4, 1968	Cambridge, Md.	82	18
1943 Addison L. Smith	July 7, 1967	Chestertown, Md.	60	
1929 Charles C. Thomas	Oct. 22, 1967	Baltimore, Md.	59	38
1919 John W. Townsend	May 15, 1968	Delmar, Del.	75	39
1907 John R. Bicking	Apr. 20, 1969	Salisbury, Md.	85	45
1938 Harold Fordham	Feb. 1, 1969	Clarksville, Del.	77	27
1919 J. Leas Green	Mar. 30, 1969	Catonsville, Md.	73	44
1928 Robert E. Green	July 5, 1968	Lewes, Del.		40
1926 William E. Marks	Dec. 29, 1968	Dover, Del.	74	34
1946 Wm. C. R. Mills	Apr. 25, 1969	Elsmere, Del.		20
1942 Geo. H. Pigueron, Jr.	Sept. 17, 1968	Wilm., Del.	60	26
1926 Frank A. Baker	Aug. 7, 1969	Salisbury, Md.	79	31
1952 Ira E. Doyle	Oct. 6, 1969	Chestertown, Md.	55	17
1949 James R. Hughes	Nov. 15, 1969	Wilmington, Del.	47	20
1919 Andrew T. McFarland	Oct. 24, 1969	Crisfield, Md.	79	37
1946 Charles H. Molock				
1919 Earl M. Shockley	Apr. 23, 1970	Wilmington, Del.	83	28
1926 Sidney B. Bradley	May 11, 1971	Middletown, Del.	70	
1924 John E. Parker	Aug. 24, 1970	Dover, Del.	80	37
1948 Harry R. Snead	July 25, 1970	Wilm., Del.	60	22
1927 Isaac W. Wallace	June 21, 1970	Easton, Md.	74	23
1907 William H. Briggs	June 16, 1971			89
1921 J. Earl Cummings	July 26, 1971	Wilm., Del.		72
1917 William S. Grant		Wilm., Del.		
1921 Henry G. Holdway	April 23, 1972	Wilm., Del.	80	28
1923 Roy L. Jones	Jan. 17, 1972	Cambridge, Md.	88	33
1910 Dayton E. McClain	Sept. 23, 1971	Gainesville, Fla.	95	
1923 Louis C. Randall	Sept. 19, 1971	Delmar, Del.	72	
1923 John A. Trader	Feb. 23, 1972	Dover, Del.	74	
1918 John W. Wootten	Oct. 26, 1971	Newark, Del.	81	
William A. Hill	Nov. 11, 1971	Sharptown, Md.	67	
Denson H. Warrick	Dec. 28, 1971	Brookview, Md.	63	
1914 W. J. McKee	Jan. 22, 1973	Ireland		36
1912 J. O. Stanley	Sept. 1, 1972	Upper Hill, Md.		53
1917 Ralph B. Thompson	Feb. 26, 1973	Lewes, Del.	82	46
1931 J. C. Hanby	April 22, 1973	Laurel, Del.	81	25
Samuel E. Armstong	Dec. 18, 1972	Cambridge, Md.	85	
1930 Edward C. Justis	Nov. 19, 1972	Parsonsburg, Md.	87	26
1950 Mrs. Carvilla M. Pinder	Oct. 30, 1972	Hurlock, Md.	58	13
1944 Rayfield T. Wallace	Feb. 2, 1973	Salisbury, Md.	76	21
1917 Charles H. Atkins	Feb. 13, 1974	Viola, Del.		35
Josephine Farrar	April 30, 1974	Cambridge, Md.		28
1927 Conrad Hamer	Oct. 8, 1973	Dover, Del.	75	37
Robert L. Kirby	March 20, 1974	Seaford, Del.	89	34
Joshua W. Mickle	Jan. 5, 1974	Milford, Del.	72	36
1962 Goodhand, V. Myers	Oct. 27, 1974	Cecilton, Md.	61	13
Snyder, Samuel	Sept. 9, 1974	Templeville, Md.		65
1936 Chas. S. Clarkson	Jan. 29, 1975	Wilm., De.	70	34
1936 Ira E. Crum	Jan. 30, 1975	Salisbury, Md.	79	26
1906 Chas. M. Elderdice	May 28, 1974	Westminster, Md.	88	50
1921 S. T. Hamblin	Jan. 1, 1975	Wilm., De.	85	36

1946 George T. Jackson . . .	March 19, 1975 ..Salisbury, Md.	85	14
1910 Melvin E. Wheatley . . .	Feb. 10, 1975 ..Rehoboth Beach, De.	92	46
Basil Chandler	Oct. 25, 1974 ..Salisbury, Md.	39	
1969 Robt. W. Dennis	Oct. 27, 1974 ..Fruitland, Md.	78	

D. MEMOIRS

CHARLES STAILEY CLARKSON, D.D.

Charles Stailey Clarkson, son of Henry Alfred and Nannie Lucy (McCormick) Clarkson, was born April 23rd, 1905, in Laurel Branch, West Virginia. He received his A.B. degree at Berea College in 1932; his B.D. degree at the Vanderbilt School of Religion (now the Divinity School of Vanderbilt University); and his M.A. degree in 1935. In 1947 he was awarded the D.D. degree from Webster University.

While he was a student at Berea College, Dr. Clarkson had a deep religious conversion which led him to the decision to become a minister of Jesus Christ. He was admitted on trial into the Baltimore Conference of the former Methodist Episcopal Church, South in 1936, being ordained a deacon in 1938, and an elder in full connection in 1940. His pastorates included South Covington, Virginia, 1936-1937; Nokesville, Virginia, 1937-1939; Goldsboro, Maryland 1939-1941; Oxford, Maryland, 1941-1944; Hillcrest, Wilmington, Delaware, 1944-1947; North East, Maryland, 1947-1950, Christ Church, Wilmington, Delaware, 1950-1957; Georgetown and Delmar, Delaware, 1957-1962; Mount Salem Church, Wilmington, Delaware, 1962-1970.

Being completely dedicated to the work of his Lord, Dr. Clarkson always found time to serve on various Conference Boards and Committees. These were, Conference Board of Education, Board of Ministerial Training and Qualifications, and the Conference Board of Missions. In addition to these, he was Director of Adult Education of the Wilmington District (1945-1951) and District Missionary Secretary (1952-1957).

On the 6th of April, 1937, Dr. Clarkson was married to Edith Elizabeth Powers, of Covington, Virginia. In this happy union, Brother Clarkson found a faithful helpmate and splendid co-worker with him in the ministry of our Lord. Their only child, Elizabeth May Craig, resides in Newark, Delaware. There are two grandchildren and one great-grandchild.

After his retirement, in 1970, Dr. Clarkson was teacher of the Men's Bible Class of the Christ United Methodist Church, Wilmington. It was under his leadership and guidance that the beautiful sanctuary of this church was built while he was pastor there.

During the years of his retirement, he took classes at the University of Delaware and the Delaware Technical and Community College, in Anthropology, the Arts, Personal Finance, Sociology, and Advanced Sociology. This was consistent with the kind of man he was — a man of astute scholarship and one always eager to pursue intellectual advancement. He contributed articles and devotional literature to various Methodist journals; he had sermons published in the Upper Room, Pulpit, Pulpit Digest, and other religious publications.

This writer has met few men, if any, who were more dedicated to the work of the ministry of Jesus Christ than was Brother Clarkson. He loved to preach and his sermons were always marked with intellectual depth, sincerity, and the firm conviction of Jesus Christ as the Saviour of the World. Those of us who were blessed and privileged to call him our friend and our brother were most fortunate indeed.

Dr. Clarkson was called to his Eternal Reward suddenly on the morning of Wednesday, January 29th, 1975. Funeral services were held in Wilmington,

Delaware on Saturday, February 1st. The Rev. Dr. John E. French, pastor of Avenue United Methodist Church, Milford, Delaware, conducted the service. He was assisted by the Rev. Paul E. McCoy, pastor of St. Mark's United Methodist Church, Wilmington, Delaware; the Rev. Arley B. Golden, pastor of Christ United Methodist Church, Wilmington, Delaware; and the writer, a close friend of Brother Clarkson's for nearly forty years.

Carlton M. Harris

IRA E. CRUM

Ira Elbert Crum was born February 15, 1896 near Greenville, South Carolina to Marion and Grace (Harrison) Crum. After losing first his mother and then his father both at a young age, he was raised by his stepmother and stepfather Laura and Thomas Glenn. He worked in a cotton mill and along with his brother went to night school. In World War I he served in the army in France and Belgium. After the war he went to Marcus Hook, Pennsylvania to live with his sister and her husband.

It was here that he met Louis Dennis with whom he attended Wesley College, in Dover, Delaware. After two years at Wesley, they both went to Wilmore, Kentucky where they completed their last year of college preparatory and then entered Asbury College. After graduating together, they went on to complete their preparation for the ministry at Asbury Theological Seminary. Each received his Bachelor of Divinity degree in June of 1935.

In 1936 Ira Crum received his first appointment in the Wilmington Conference at Burrsville, Maryland. He was ordained a Deacon in 1936 and an Elder in 1938. It was during that first pastorate that he met Mildred Elizabeth Torbert. They were married in East New Market, Maryland, October 19, 1939 by the Reverend Hugh Kelso.

Reverend Crum also served Houston, Delaware as part of the old Wilmington Conference. After it became the Peninsula Conference, he served the following appointments: Ellendale, Delaware; Willards and Stengle in Maryland; Bayside, Sherwood, Maryland; Laurel (Mt. Pleasant), Delaware; Georgetown Circuit, Georgetown, Delaware; Powellville, Maryland; Allen, Maryland; Tilghman, Maryland; and Cecilton, Maryland.

After retiring in 1961 Ira and Mildred Crum moved to Fruitland, Maryland where they became active in St. John's United Methodist Church. Even though retired, Reverend Ira Crum never stopped actively serving the Lord. He served both as Minister of Visitation for St. John's and preached every other Sunday at Union Church near Fruitland. Even after being ill and undergoing major surgery he was anxious to return to his ministry to the sick and shut-ins.

This tribute to him that appeared in the St. John's United Methodist Church newsletter sums up his life and ministry: "The Reverend Crum will be greatly missed by our congregation, most especially our shut-ins. He was a real shepherd to his flock. Surely no greater commendation could be given to the life and work of a minister than that of being called upon to serve the later years of his ministry as a visiting pastor in the church to which he had given his life. He was a good man, a good minister and a faithful exponent of the Gospel. His visitation and deeds of mercy and love left their imprint on the hearts of those who knew him. He always carried a message of encouragement to the suffering and comfort to the sorrowing. He was indeed, 'all things to all men that he might win some'."

After becoming bedridden, it was his frequent wish to be able to go to Church

again and "Praise the Lord." As was his wish we took him to Church on Sunday, February 2, 1975 where a memorial worship service was held as the last respects were paid. The congregation joined in singing "O For a Thousand Tongues to Sing", "All Hail the Power of Jesus' Name", the Apostle's Creed, and the responsive reading. The service was conducted by The Reverend David Baker and The Reverend Nelson Benjamin. Sung by the choir, the words of this hymn, his favorite, testify to his life for the Lord.

Oh I'd like to tell you what I think of Jesus
I have found in him a friend so kind and true
I would like to tell you how he changed my life completely
He did something that no other friend can do.

No one ever cared for me like Jesus
There's no other friend so kind as he
No one else can take the sin and darkness from me
Oh how much he cared for me.

As his granddaughter says, "He went to be with Jesus in Heaven," on January 30, after a long illness. His body was laid to rest in Wicomico Memorial Park, Salisbury, Maryland. He was the beloved husband of Mildred, father of Barbara (Mrs. Leslie Milbourne of Catonsville, Maryland) and Shirley (Mrs. Frank Radzai of San Antonio, Texas) and Pop Pop to two granddaughters, Rebecca and Deborah Milbourne. He is also survived by many nieces and nephews and several step brothers. We miss him greatly but we are consoled by the knowledge that he is happy with the Lord.

In loving memory,
The Family

ROBERT WAYNE DENNIS

Robert Wayne Dennis, son of the late Jerome and Annie Dutton Dennis, was born in Eden, Somerset County, Maryland, June 16, 1896. He was educated in the Allen Public School in Wicomico County, Maryland. In 1918 he married Winifred B. Polk, from this union twelve children were born.

He accepted Christ as his Saviour and Lord at an early age, and served the Friendship Church in many capacities until he received the call to preach. In 1934 he was ordained a Deacon in the Delaware Conference. Five years later he transferred to the Baltimore Conference of the African Methodist Episcopal Church for nine years. After completing the Conference Course of Studies, he transferred to the Delaware Conference in 1949, and was ordained a Elder. He served the following charges: Parsonburg-Whaleyville, and Vienna-Reid's Grove, where he served with distinction until the "merger", then with the Peninsula Conference until his retirement in 1972.

On Saturday, October 26, 1974, the Master whom he had served over 30 years, called him from the earthly home to his eternal rest. He is survived by ten children: Mrs. Anne Jones, Mrs. Lorraine Dorman, Elmer, Albert, Alfred, and Nathaniel Dennis of Allen, Maryland; Mrs. Winifred Logan, Jerome, and Carroll Dennis of Philadelphia, Pennsylvania; Roland Dennis of Oxford, Maryland; twenty-six grandchildren, three great-grandchildren, four sisters, and a number of relatives and friends.

Funeral services were conducted at the Friendship United Methodist Church, Allen, Maryland, on October 30, 1974, by the District Superintendent of the

Salisbury District, The Reverend David W. Baker, his Pastor, the Reverend William T. Wallace, the Reverend Samuel E. Parker, and the Reverend James W. Elbert. His body was laid to rest in the Friendship Cemetery.

He was a faithful, dedicated, and dynamic preacher. His ministry was one that gave hope and faith to countless people.

The strife is o'er the battle done;
The victory of Life is won;
The song of triumph has begun:
Alleluiah!

Submitted by
The Family

CHARLES M. ELDERDICE

Charles Martin Elderdice was born at Snow Hill, Maryland on January 15, 1886, the son of the late James L. Elderdice and Letitia Hayman Elderdice. He died in Westminster, Maryland, on May 28, 1974. His wife, Emma Norris Elderdice, died in July 1965.

Being the son of a Methodist minister, he attended public schools in various parts of Maryland and Pennsylvania. He was graduated from Western Maryland College in the class of 1904, after which he attended the Westminster Theological Seminary, graduating in 1906.

At the age of 20, Rev. Elderdice began his ministry in 1906 as a member of the Maryland Conference of the former Methodist Protestant Church, and continued with that branch of Methodism until its merger with the Methodist Episcopal Church, and Methodist Episcopal Church South in 1939.

His first pastorate was with Christ M.P. Church in Baltimore. He served two years at Christ Church, and in 1908 went to the M.P. Church in Federalsburg, where he remained seven years. After that, he served 16 months as pastor of the M.P. Church in Pittsburgh, Pa., on a temporary transfer to the Pittsburgh Conference. Following this assignment, he returned to Maryland and became pastor of Mt. Pleasant Church in Crisfield in 1916, serving there for 10 years. His next pastorate was in Westminster, Maryland, from 1926 until 1933, when he returned to Crisfield and served Mt. Pleasant Church for a second time until 1946. This was to become the pastorate he served for almost half of his 50 years in the ministry.

From 1946 until 1948 he was pastor of Calvary Methodist Church at Easton, Maryland, and he finished his ministry as pastor of the Magnolia Methodist Church, Magnolia, Delaware. As pastor of the Magnolia Church, he also had the responsibility for Bowers Methodist Church, and for Barratt's Chapel, between Magnolia and Frederica, which is known as the "cradle of Methodism". It was here in Magnolia, Delaware, that at the age of 70, and after 50 years in the ministry, he went on the retirement list of the Peninsula Annual Conference in May 1956. From that time, until May 28, 1974, he resided in Westminster, Maryland, where he died.

He had many life-long friends in all the pastorates he served, and kept in touch with them through the years until his death. He was devoted to his Church and Conference, and appreciated the opportunity to serve them for 50 years. He was also proud to have been the oldest minister in the Conference and at the top of the Chronological Roll at his death. His family, though grieved by their great loss, can join the churches he served, and the Conference, in being grateful for his many years of faithful ministry.

Funeral services were conducted by the Rev. Julian A. Tavenner, pastor of the Westminster United Methodist Church. He was assisted by the Rev. Gilbert E. Turner, retired member of the Peninsula Conference of the United Methodist Church. Services were conducted at the Myers Funeral Home, Westminster, Maryland May 31st, 1974. Burial service was in the Westminster cemetery.

Lloyd M. Elderdice (Son)
Gilbert E. Turner (Retired)

SILVANUS T. HAMBLIN

The Reverend Silvanus T. Hamblin was born August 7, 1890 near Pittsville, Maryland, Wicomico County, son of John D. and Ida Augusta Hamblin. He attended Frankford Methodist Church and Sunday School and was active in the program there. After conversion as a teenager in revival services, he joined the Bishopville Methodist Church. His early education was received at Frankford, Delaware. In 1912 he enrolled at the Wilmington Conference Academy in Dover. During his stay there, the school was renamed the Wesley Collegiate Institute. After graduating in 1918 he taught school at Viola, Delaware and served the Viola, Canterbury and Woodside Methodist Churches for one year. In 1921 he enrolled at Drew Seminary and in 1923 was ordained deacon by Bishop William T. McDowell and Bishop Herbert Welch. He was assigned to the Houston Charge and ordained elder in 1925 by Bishop Wilbur Thirkfield and received into full membership of the Wilmington Conference.

On August 19th, 1925 he married Edith May Pusey, a Wicomico County school teacher than residing near Newport, De. The ceremony was performed at the home of the Rev. Lawrence E. Wimbrow, Sr., Assistant Pastor of Grace Methodist Church in Wilmington. To this marriage a daughter, Lorna Jane, was born.

He continued to serve in the Wilmington Conference at Rehoboth, Odessa, Crapo, Fairlee, and in the Peninsula Conference; Hopewell, Wesley Chapel of Kent, Sudlersville, St. Georges-Summit, and Hopewell again in 1957. After retirement he became minister of visitation for five years at Hillcrest United Methodist Church, working first with the Rev. Howell Wilkins and then with the Rev. William Hackett. Following this, he and Mrs. Hamblin continued to reside in Wilmington and to attend Hillcrest Church.

On January 1, 1975, the Reverend S. T. Hamblin departed this life at the Delaware Division of the Medical Center in Wilmington, Delaware. Funeral services were held at the Hill, Baker, Bounds Funeral Home in Salisbury, Md. on January 4th, conducted by the Rev. William H. Revelle, Jr., Pastor of Hillcrest-Bellefonte United Methodist Church of Wilmington. Burial was in Parsons Cemetery, Salisbury, Md.

He is survived by his wife, who still resides at 303 Chestnut Ave., in Wilmington, and by their daughter, Lorna Jane Miller and two grandchildren who reside in Stroudsburg, Pa.

I count it a joy and privilege to have known this devoted man of God. His gentle humor and fine Christian character endeared him to all. I remember a text which I heard him use at an anniversary service many years ago, "As the heart panteth after the water brooks, so panteth my soul after thee, O God." I feel that these words were true of his life.

"Well done thou good and faithful servant. Enter thou into the joy of Thy Lord."
Arley B. Golden

GEORGE THOMAS JACKSON

George Thomas Jackson, son of the late George H. and Henrietta Green Jackson, was born in Port Penn, Delaware, on August 15, 1890, and departed this life on Tuesday, March 18, 1975.

He was reared in the atmosphere of Sunday School and Church — the Saint Daniels Methodist Episcopal Church of Port Penn. He was converted as he entered college in 1908, and became a member of his native church when he returned home for Christmas vacation in the same year. After graduation from college — Delaware State, in Dover — he became active in his "home" church, and was a member of the committee that interceded in obtaining the present building, formerly occupied by a white congregation.

He served as principal of the elementary school for Negroes, in Saint Michaels, Maryland, and Delaware City, Delaware. He was also instructor in animal husbandry and agriculture at the Cheyney (Pa.) Normal and Industrial Institute — now Cheyney State Teachers College.

George felt unmistakably the call to the Christian ministry, and, answering the call, he completed the courses required for admission to the ministry of the (now) United Methodist Church. His pastorates included Nassau and Rehoboth Beach, Delaware; Buttonwood and Christiana, Delaware; New Rochelle and Ossining, New York; and Snow Hill, Maryland.

During his pastorates Brother Jackson was active in civic affairs wherever he served. He served several years as president of the Worcester County (Maryland) Branch of the National Association for the Advancement of Colored People, and was a member of the Interracial Commission on Integration of Worcester County Schools. He was secretary of evangelism of the Philadelphia District, Delaware Conference, four years; the Salisbury District, four years, and secretary of Evangelism for the Delaware Conference, three years. These positions required that he be called to various sections of the country on numerous occasions.

Being a cabinet maker and carpenter, he improved each church and parsonage where he served, often doing the work with his own hands and without pay. Among his foremost achievements was purchase of the parsonage at Ossining, New York, and its being paid for in half the time required, and the responsibility of the survey of the proposed church at Dunleith, Wilmington, De. (Coleman Memorial).

He was married to the late Catherine Mae Barkley of Nanticoke, Md., in December, 1915. To this union three sons were born, two of whom preceded him in death. Catherine passed away in 1941. Through a mutual friend he met Odelle Gray, to whom he was married in 1942. He was a devout husband and father. Every morning family prayers were said, when George "talked with his heavenly Father as a man speaks with his friends."

In 1962 he retired from the active ministry, blindness having "afflicted" him. But blindness was really no affliction to George. He preached right on — and taught right on — for 13 more years. All who knew him will remember him for his loyalty to his Lord and Master, and for his faithfulness to his friends.

Surviving are his devoted wife, Odelle, one son, three grandchildren, two great-grandchildren, and many more distant relatives and countless friends.

"We know not where His islands lift
Their fronded palms in air;
We only know we cannot drift
Beyond His love and care."

The Family

VERNON MYERS GOODHAND

Vernon Myers Goodhand was born in Hurlock, Maryland, February 21, 1914, son of the Reverend Arthur Weedon Goodhand, Sr. and Mary Wes (Parks) Goodhand. Together with his brother, the Reverend Arthur W. Goodhand, Jr., he grew up in Methodist parsonages of the Wilmington Annual Conference. He was graduated from Sharptown, Maryland High School and studied for the ministry at Asbury College, Wilmore, Kentucky, and Drew Theological Seminary graduating in 1941.

On June 5, 1934 he married Charlotte Carlington Biehn of West Chester, Pennsylvania who shared his 38 years of ministry. They have two children, Jennie L. (Goodhand) Walters and Arthur Weedon Goodhand, III.

Ordained an Elder in the Wilmington Annual Conference, Myers served churches in Pittsville, Maryland; Christiana, Delaware; Newport, Delaware; Grace Church and St. Paul's Church in Wilmington, Delaware; Cannon, Delaware; and Cecilton, Maryland where he was serving at the time of his death. In World War II he served as Chaplain in the United States Army from 1941 to 1946. When the United States Air Force Chaplaincy was formed he returned to active duty serving from 1947 until his retirement in 1959 with the rank of Lieutenant Colonel.

Following a disability leave from the United Methodist Church he helped to form and was the charter minister of the First Christian Church of Wilmington, Delaware, and for three years served as chaplain at the Glen Mills School for Boys in Glen Mills, Pennsylvania.

Death came in a tragic automobile accident October 27, 1974. He was buried with full military honors in Arlington National Cemetery, Washington, D.C. on October 31, 1974 with his close friend and former Chief of Air Force Chaplains, Major General Charles I. Carpenter officiating. Memorial services were held at his last pastorate, Zion United Methodist Church, Cecilton, November 10, 1974 conducted by the Reverend G. Wayne Cuff and J. Gordon Stapleton.

To those of us who knew him well, friendship went beyond words, love was always an action.

J. Gordon Stapleton

SAMUEL ABRAHAM SNYDER, JR.

Samuel Abraham Snyder, Jr. was born at Centre Hall, Pennsylvania, on October 3, 1910, and died in Caroline County, Maryland, on September 9, 1974. The years of his life are characterized by a deep commitment to Christ and distinguished service to his fellowman. "Sam," as he was affectionately known to his many friends, was decidedly ecumenical in his outlook and used to say with some pride and humor that he had been a member of three denominations without ever leaving the church he was born into. Beginning as a member of the Evangelical Church, he was successively an Evangelical United Brethren and a United Methodist through denominational mergers. His friendships and working associations, however, bridged any boundaries imposed by race or creed; and the more than three hundred persons who attended the service in his memory in Dover on September 15, 1974, represented a true cross section of the total community.

Named for his father, who was a minister of the Central Pennsylvania Conference of the Evangelical Church, Sam credited the influence of a Christian family as "the strongest factor in my call." He said his father "obviously enjoyed

the work of a minister of the Gospel" and his mother, Hattie Dora Maice, "ably supported him as a devoted church worker."

Sam was licensed to preach by the Central Pennsylvania Conference of the Evangelical Church in March of 1931, the same year he graduated from the John Hopkins University. In 1934, he received his B.D. from Graduate School of Theology, Oberlin College. He served churches in Jersey Shore, Bloomsburg, and Montoursville, Pennsylvania before he was married to Margaret Ellen Beard of Brickerville on June 22, 1940. Together Sam and Peg served the White Deer and Hebbville, Pennsylvania, congregations, until he became Executive Director of Town and Country Church Development Program (1954-58) and later Director of Migrant Ministry, Southeast Area, for the National Council of Churches. He came to Dover in 1962 to head up the newly organized Delaware State Council of Churches, and in 1971, with the formation of the Delmarva Ecumenical Agency, worked as Director of Peninsula Special Ministries. From December of 1971 until his death, he served as Pastor of the Goldsboro Charge of the Peninsula Conference of the United Methodist Church.

The Snyders have two children, David W. Snyder and Catherine Snyder Lemon, and two grandchildren, David W. Snyder, Jr. and Christopher A. Snyder. "Sam" is survived by his wife, "Peg" who now makes her home in Newmanstown, Pennsylvania, and by his three brothers, H. Elstun Snyder, P. Stanford Snyder, and William H. Snyder, and two sisters, Doretha M. Dietz and Grace S. Gasull.

The congregation in Dover on September 15, 1974, prayed:

We are grateful for the life and personality of him who
brings us here,
for his commitment to alleviating what he saw to be inequities
and injustice,
for his love of family and friends, his loyalty to the church,
his ecumenical vision and his singing spirit,
his joy in the fine things of the human spirit.
Make us worthy now of the investment he has made,
by accepting life as your gift, and seeing it as a task to
be pursued with courage.
Equip us to be ministers of reconciliation with wisdom as well as courage
With a spirit of openness to life and a trust in the process of
creative good will.

This we believe reflects the spirit and commitment of our good friend and fellow pilgrim, Samuel A. Snyder, Jr.

Robert L. McKim

MELVIN E. WHEATLEY, SR.

Melvin Ernest Wheatley was born near Federalsburg, Md. August 13, 1883, the son of James J. and Eliza (Williams) Wheatley. He received his public education on the Eastern Shore and graduated from the Wilmington Conference Academy (now Wesley College) in 1908 as president of the senior class. He then took courses preparing him for the ministry and was ordained in 1910.

As a long loved member of the Peninsula Conference, he served the following charges: Canterbury, near Felton, Blades, Burrsville, Lewisville, Concord, Centerville, Ridgley, Denton, Middletown, Silverbrook in Wilmington, Elkton, Immanuel in Crisfield and North East. He retired on May 25, 1956 to "Dun Movin" Cottage in Rehoboth Beach, De.

However, for the first year of his retirement, he worked with the Presbyterians in Milford, Ocean View and Frankford and at Conference in 1957 was appointed to the Millville charge which he served for six years, preaching his last sermon there on May 5, 1973. Even in final retirement he continued preaching on special occasions and gave his last message at the age of 91 at the Anniversary Service in October 1974 in North East.

During his years in the Peninsula Conference he served for 21 years as Secretary of the Peninsula Conference Education Society, was a member of the Special Scholarship Committee, and also served as President of the Board of Trustees.

Rev. Wheatley was a member of the Rotary Clubs in Denton and Elkton and a member of Lions International in North East, and a member of the Nanticoke Masonic Lodge in Federalsburg, Md. for over 50 years.

On his birthday, August 13, 1912, Rev. Wheatley and Gertrude E. Mitchell, daughter of Rev. and Mrs. James Mitchell were married by her father in Laurel, De. Mrs. Wheatley passed away in 1949. On November 25, 1954, Rev. Wheatley and Mrs. Mary R. Banning were married by Dr. Ira M. Wheatley, Rev. Wheatley's son. The second Mrs. Wheatley passed away in 1969.

Rev. Wheatley was a proud father and a devoted family man. There are five children: Mrs. Ruth W. Smith, Bloomfield, N.J.; Bishop Melvin E. Wheatley, Jr., Denver, Colorado; Mrs. Gertrude W. Wilson, New Castle, Delaware; Dr. Ira M. Wheatley, Ypsilanti, Michigan; Mrs. Mary V. Damonte, Burlingame, California; fourteen grandchildren and four great grandchildren.

Melvin E. Wheatley, Sr. departed this life on February 10, 1975 at Mills Memorial Hospital, San Mateo, California, while visiting his daughter. Funeral services conducted by Rev. Charles E. Covington with Rev. Olin Shockley and Dr. John E. French participating were held in Rehoboth Beach, Delaware on February 13, 1975, with interment in Lakeside Cemetery, Dover, De.

His ministry can best be described with the words, love and dedication, and the statement — he had a host of friends. Upon his second retirement, Rev. Wheatley was asked "seriously now, what of these 55 years; as you know it is a record; would you do it all over again?" With much feeling he replied:

"Had I thousand lives to give
Lord, they should all be thine."

The Family

BASIL ROBERSTON CHANDLER, JR.

Basil Roberston Chandler, Jr., was born May 15, 1935 at Onancock, Virginia. He was the eldest son of Ann and Basil R. Chandler, Sr. Basil attended school in Onancock, graduating from High School in 1953 and attended the Washington School for Radio Announcing in Washington, D.C. at the age of 19. He worked as an announcer on radio and television in South Carolina and Florida and as the announcer of the Standard Oil News in Wilmington, Delaware. In 1958, he returned to Parksley, Virginia and worked as an announcer over radio station WESR. In 1971, Basil enrolled in Salisbury State College, Salisbury, Maryland.

As a youth, Basil was interested in the Christian Ministry. He did not follow through on his interest until later in life. In 1968, he moved to Salisbury and became active in St. Andrew's United Methodist Church, where he worked with youth groups and taught a Church School class. It was during this period he reaffirmed his interest in ministry. He worked as a computer technician for Hobart Sales and Service, Salisbury, Maryland, for five years before being appointed to a charge.

Basil was licensed to Preach and was appointed to the Upper Fairmount Charge on January 9, 1971.

Basil married the former Mary Florence Brittingham on October 30, 1962. Mrs. Chandler now resides at 310 E. Vine Street, Salisbury, Maryland. Also surviving are his father, Basil R. Chandler, Sr. of Onancock, Virginia, two sons of a previous marriage, Mark Chandler of Salisbury, Maryland and Basil Ray Chandler of Lemond, Virginia and a step-son, Preston Lee Webster of Washington, D.C.

Basil served the Upper Fairmont Charge from January 1971 to June 1974 and the Rockawalkin Charge from June 1974 until his death. He was a 32 degree Mason and a member of the Parksley, Virginia Mason Lodge # 325. He was also a member of the Rockawalkin Rurtin Club. In 1970, Basil ran unsuccessfully for the office of Wicomico County Sheriff on the Democratic ticket.

Basil was stricken with a fatal heart attack on October 25, 1974. Services were held on October 27, 1974 at the Holloway Funeral Home, Salisbury, Maryland. The services were conducted by the Reverend David W. Baker, Sr., Salisbury District Superintendent, being assisted by the Reverend Jack Smith, the Reverend Dale Ruth, the Reverend Edward Gladden and Mr. William Barry (lay leader of the Christ United Methodist Church, Upper Fairmount Charge). Interment was at Wicomico Memorial Gardens, Salisbury, Maryland.

Robert L. Thomas

AGNES MARIE BISHOP

Agnes Marie Bishop, daughter of Will and Emma Kate Wilkins, was born in Willards, Md. February 7, 1915. Agnes married George W. Bishop in 1936 and became the mother of two daughters Mrs. Constance Davis, Berlin, Md. and Mrs. Swazanna Donaway, Frederica, De.

Through her Godly influence, her husband answered the call to the ministry and in May 1957 a proud couple were sent to Nanticoke Methodist Charge, where Agnes became — not merely a preacher's wife, but Mom and Mom-Mom — to countless numbers of the people all during their ministry.

Agnes loved people. She loved her Church but most of all she loved Jesus. Among the many Hymns she loved to sing there was one that stands out as a symbol of her life — "Beautiful Robes of White". Even with all her suffering she never complained. She was faithful in all things. I know God will richly reward her according to His Riches in Glory.

Together she and George served churches at Nanticoke, Md.; Mt. Vernon, Md.; Frederica, De.; and Deal Island, Md., for one year, before going to the Mariner-Trinity Charge in Somerset County where she passed away October 15, 1973.

The funeral was conducted by The Rev. Vinton Shufelt in Christ Methodist Church, Salisbury, Md. and she was laid to rest in New Hope Cemetery, Willards, Md.

May her Soul rest in peace. Amen.

George W. Bishop

MRS. MABLE HOLLAND

Mrs. Mable Holland, wife of Frank A. Holland, a former minister in the Peninsula Annual Conference and now deceased, passed away May 5, 1974 at the

Country Rest Home in Greenwood, Delaware. Mrs. Holland was 92 at the time of her death.

Mrs. Holland was born in Allentown, New Jersey in 1881. She met and married Mr. Holland who was already in the active ministry. They pastored many charges on the Eastern Shore. Among them were Milford, Harbeson and Hurlock.

They have two children who survive: Miriam and Charles.

Mr. Holland passed away in April of 1953. Mrs. Holland continued to make her home with a parishioner in Hurlock, Maryland, and continued teaching in the Sunday School up until 2 years prior to her death.

B. E. Painter

ELVA FRANCES HAMER

Elva Frances Hamer, the wife of The Reverend Conrad Hamer, was born on December 3, 1897 in Oak Grove, Delaware; the daughter of Frank P. Lankford and Christiana W. Lankford. Elva and Conrad were joined together as man and wife on June 30, 1925 at the parsonage of the United Methodist Church, Denton, Maryland. This began a joint ministry to many persons in both the parish church and the military. Those of us touched by her life "shall rise up and call her blessed, thanking God for her having shared".

In her quiet, unpretentious way Mrs. Hamer labored beside her husband with a steady loyalty and a constant concern that richly blessed the multitude of persons who came under the influence of their ministry.

She was loved and respected. Her faithfulness and friendliness remain as a living memorial.

Mrs. Hamer was called to her Father's House on August 24, 1974. Funeral services were conducted by the Reverend George Godfrey in the Cokesbury United Methodist Church near Reliance, Delaware with interment in Cokesbury Cemetery. Cokesbury was the church of her childhood and the place where a courtship began which consummated in marriage. Proverbs Chapter 31, 10-31 was read as a tribute to Mrs. Hamer. Surviving is her daughter, Miss Norma Hamer.

William O. Hackett

EDNA BLADES JONES

Edna B. Jones, daughter of Samuel and Carrie Blades, was born in St. Michaels, Md. on March 16, 1891 and was a member of the Methodist Church in that community. During the pastorate of the Rev. C. Nadal Jones, she married him on August 9, 1923. There were no children by this union.

Her husband had been married previously and there were three children by this previous marriage. They are the Rev. Harold Jones, a Methodist minister in Valhalla, New York; and Erdman and Clarence Jones of Wilmington.

She made a home for, and filled the role of mother until these sons established homes in their own right. The marriage was terminated after 36 years by the death of her husband, August 13, 1959.

During these intervening years they served the Church and Conference in the following pastorates: Denton, Princess Anne, and Ocean City in Maryland; and Milton, Townsend, New Castle, and Epworth, Wilmington in Delaware.

Following retirement, they lived in the Wilmington area and were a part of the family of Grace United Methodist Church. After her husband's death, Mrs. Jones

became a part of the family of the Hillcrest-Bellefonte United Methodist Church.

For a short period Mrs. Jones was unable to live alone and was transferred from her apartment to the Tilton Terrace Nursing Home, where she died June 22, 1974. She was buried in Gracelawn Memorial Park, Wilmington.

The ministry of her life and the record of her Christian witness has made an imprint and had a beneficial effect on more than can be named. Sufficient to say that she shall not soon be forgotten. All agree with the poet Tennyson in the belief that "She lives at one with her Creator, and find her there far worthier to be loved than when she was with us".

W. H. Revelle, Jr.

LILLIAN MEREDITH JONES

Lillian Meredith Jones was born July 24, 1885 in Dorchester County, at Church Creek. She entered the life that is eternal on February 10, 1974 at the Glasgow Nursing Home, Cambridge, Maryland, where she had been a patient for several months.

Mrs. Jones received her primary education in Dorchester County, and attended Maryland State Normal School, which is now Towson State College. She taught in the public schools of Dorchester County until her marriage to the late Reverend Roy Leslie Jones on June 9, 1920, just two years before entering the ministry as the wife of Brother Jones.

She was a loyal, loving wife, and her hospitality in the parsonages her husband served was well known. With her husband she was a part of the many good things God did in His Church. She shared her time, talents and her very life wherever she could to help build the Kingdom of God here on earth.

A Memorial Service was held at the LeCompte Funeral Home, Cambridge, Maryland, on February 13, 1974, with her pastor, The Reverend Harold P. Spedden, officiating. Interment was in the family plot in Old Trinity Churchyard, near Church Creek, Maryland.

Mrs. Jones is survived by one sister, Miss Alice Meredith, Washington, D.C., one brother, Edward L. Meredith, Cambridge, Maryland, and several nieces and nephews.

Harold P. Spedden

VIRGINIA ROSS LOVE

Virginia Ross Love, who survived her husband by 7 months, was born in Charlottesville, Virginia on January 2, 1896. After completing the Teachers Normal Course in Morgan College Annex in Lynchburg, Virginia she taught in the public school of her home town, Staunton, for several years prior to her marriage to the late Bishop Edgar A. Love, on June 16, 1923.

While her husband was serving as Superintendent of the Washington District in addition to being active in the women's organizations of the District, Mrs. Love enrolled in Miner Teachers College in Washington, D.C., where she earned a Bachelor's Degree in Education. After teaching for a year in the Maryland school system, Mrs. Love enrolled in the Howard University School of Religious Education, graduating with a Master's Degree in Religious Education. She later worked in the Religious Education Department of St. Marks Methodist Church in New York and taught in the neighborhood school of Jamaica, Long Island.

After her husband was elected to the Episcopacy in June of 1952, she accompanied him and lectured with him when he was assigned to visit missions

stations in Malaysia, Hong Kong, the Philippines, Japan, Burma, India, Africa, England, France, Belgium, Switzerland, West Germany, Italy, Lebanon, and the Holy Land.

Mrs. Love was initiated into Delta Sigma Theta Sorority, Beta Iota Chapter, on May 15, 1937. She was also a member of the Gethsemane Chapter No. 3, Order of the Eastern Star, Prince Hall Affiliation, of Washington, D.C. and many organizations in the Baltimore area.

A Service of Triumph was held for this servant of God on Friday, December 13, 1974 in the Sharp Street Memorial United Methodist Church, Baltimore, Maryland, conducted by her pastor Rev. Richard L. Clifford. The following persons also participated in the service: Rev. James D. Foy, Rev. Howard L. Cornish, Rev. Daniel L. Ridout, Rev. J. Lloyd Garrison, Rev. L. Carroll Yingling, Mrs. Viola Jackson and Mr. Maurice C. Hill. Interment was in Mt. Auburn Cemetery, Baltimore, Maryland.

Mrs. Love is survived by her son, Jon E. Love, Sr.; two grandchildren, Virginia and Jon Love, Jr. two devoted nieces, Vivienne H. Hill and Lovie Butler; a great, great nephew, Marc Judkins; a daughter-in-law, Joyce Love; and a very devoted nephew-in-law, Maurice C. Hill; and many other relatives and friends. In her declining years she was loved and cared for by a faithful companion, Miss Rose Hall.

Richard L. Clifford

MYRTLE DERRICKSON McCLAIN

Myrtle Derrickson McClain was born in Mt. Vernon, Md. in 1893, the daughter of The Rev. and Mrs. Edmund Derrickson. She graduated from Smyrna High School, Smyrna, De., and later received her B.A. degree from Washington College, Chestertown, Md., at the age of 19. Later she studied piano and organ at Peabody Conservatory in Baltimore, and from that time spent much of her life teaching music. She moved with her family to Odessa upon her father's retirement. After her parents' death, she moved to Gainesville, Fla.

In June 1959, at a ceremony in Mt. Vernon Place United Methodist Church in Washington, D.C., she became the wife of Dr. Dayton E. McClain, vice president of American University for twenty-three years. They returned to her home in Gainesville, Fla. to live until his death in 1971. She became a resident of the Methodist Manor House in Seaford in November 1973, where she died March 21, 1975.

Those who knew her best spoke of her character in terms of her innocence and openness expressed in gentleness. She was a trusting person, even to a fault. Her generosity, sympathy, and kindness were the result of her deep Christian convictions. All who knew her well were able to appreciate the quality of her life and character.

Robert Preston Whitlock

LAURA BELLE MORRIS

Whereas God in His infinite mercy called Laura Belle Morris home to be with Him on Sunday, November 10, 1974, we bow in humble submission to His will. This servant of His had suffered long and painfully, but He indeed knows just how much we can bear.

Mrs. Morris was born in Newville, Pennsylvania one of fourteen children born to

John and Maria Staunton. Her early youth was spent in rural Newville where she attended school. At twelve years of age, she went to live in Chicago, but in early womanhood, she returned to Philadelphia where she met and married the late Reverend E. F. Morris who was assistant pastor of Tindley Temple Church where he served under the renowned Reverend Tindley.

Her life was the life of the typically devoted minister's wife as she served with her husband in his appointments in Ossining, New York, Pleasantville, New Jersey, Delair, New Jersey and Wittman, Maryland. She worked with The Missionary Society, The Youth Groups and various church clubs.

After her husband's death, Mrs. Morris became affiliated with Tindley Temple again. As long as her health permitted, she attended Church every Sunday. After her illness, she continued financial contributions particularly to the building fund.

This modest, quiet, self-retiring woman was indeed a good Christian, well beloved by her relatives and friends for her numerous acts of charity and kindness.

She leaves to mourn their loss, six nieces, Lillian Drew, Elizabeth Brown, Odessa Staunton, Blanche Staunton, Calista Stout, and Virginia Rogers; two nephews, Paul Hodge and Ellsworth Staunton; many grand nieces and nephews, other relatives and a host of friends.

It has come time for us to part
But you are still present in our hearts
As we see you now in peaceful rest
We know for sure God loved you best
We hope to join you there some day
And through God's word we'll find our way.

Sorrowfully Submitted,
The Family

SADIE RITCHIE MUMFORD

Born October 4, 1880, to Josephine and Stansbury Ritchie in Snow Hill, Md., Sadie had one sister, Mollie A. Ritchie. Their mother died when she was seven years old.

After her mother's death, she and her sister went to live with their maternal grandparents, Noah and Adeline Pennewell of Nassawango, Md.

She attended Nassawango Methodist Church and taught a Sunday school class and sang in the choir at the age of twelve.

When she was fourteen she and her sister moved to Snow Hill to live with their father. She attended Snow Hill High School and received the equivalent of 2 years of college.

She joined Bates Memorial Methodist Church in Snow Hill and taught a Sunday school class and sang in the choir.

She was married to William C. Mumford November 12, 1897, by the Rev. A. D. Donovan. Their marriage was blest with thirteen children, of which nine reached adulthood.

Her husband entered the ministry in 1909. During his 34 years of ministry he served 12 charges in Maryland, Delaware and Virginia. She was his helpmate in all phases of church work.

She loved to write verse associated with her church work. The following is one she wrote after a most trying day.

What Do I Long For

Oh for a spot to call my own, where I can sometimes be alone,
Where I'll never have to see a Ladies Aid or Church Committee,
Where there are no special days and no assessments to raise,
Where they do not preach or pray in a pharisaical way,
Where there never will be a Guild, Bazaar or Silver Tea,
No social suppers, none of these,
Just let me rest beneath the trees,
And read and think my life away.
Just let me be a useless thing, Oh No! I would not cling
T'would be fine to rest away, But let me work a while I pray,
T'would be fine to lie and sleep, but who then my watch would keep. So let me work
while yet I may and find rest at the end of the day.

After the death of her husband, February 11, 1943, she bought a home in Sharptown, Md. She joined the Mt. Vernon Methodist Church and began her work again. She taught a class until her 90th birthday, having to stop because of ill health. She was also President of the W.S.C.S., on the Official Board, a Delegate to the Conference and a member of the W.C.T.U. She was an inspiration to all who knew her.

She found her long awaited rest October 21, 1974 when she went to her eternal home.

She was laid to rest beside her husband in Whatcoat Cemetery in Snow Hill, Md. She is survived by five children: Vaughn D. Mumford, Mary M. Bishop, Jennie M. Bennett, Ruth M. Richardson, Louise M. Elliott; nineteen grandchildren; forty-five great-grandchildren; and two great great grandchildren.

Four children preceded her in death: William C. Mumford, Jr.; Benjamin T. Mumford; Grace M. Marine; and John D. Mumford.

The Children

RONA SMITH

Mrs. Rona Smith, widow of The Rev. J. W. Smith, slipped away to be with her Lord on May 9, 1974, after a lingering illness. She was in her 82nd year. For several years she had been a resident of the Wicomico Nursing Home.

Mrs. Smith was born in Monie, Md. on July 16, 1892. She was one of six children of Isaac and Sarah Laird Somers. Having lived a full and glorious life she has been welcomed into the land of the unknown where she dwells with her Heavenly Father on High.

Surviving her are a daughter, Elsie T. Hastings by a former marriage; two step-daughters, Mrs. Alton Lankford of Salisbury, Md. and Mrs. E. M. Wollard, of Fairview Heights, Illinois; one sister, Beatrice Smullen of Salisbury, Md.; two granddaughters, Mrs. Hudson of Selbyville, De. and Mrs. Robert E. Kay of Glen Mills, Pa. and six great grandchildren.

She lived in a time when education was not compulsory and therefore had very little formal schooling, but she was self-educated because she could sing and witness for her Lord. She has enriched many a heart.

Her funeral was held on May 11, 1974 by the Rev. Jerrold W. Knotts, assisted by a former Pastor, The Rev. Robert Thomas. She was laid to rest in Parson's Cemetery.

Jerrold W. Knotts

MRS. BEATRICE VIOLA WATERS

Beatrice Viola Waters, daughter of the late Levi and Martha J. Prather, was born on July 18, 1888 near Laytonsville, Montgomery County, Maryland. She attended and finished the Public School of that community, after which she entered a training class for graduate teachers in the Academic Department at Howard University. She finished her High School training at Armstrong Technical High, Washington, D. C. in 1910. She then entered Cheyney Normal Institute at Cheyney, Pa., to better prepare herself for teaching.

Mrs. Waters taught in the Public Schools of Montgomery County at Brookgrove, Md., and in Chestertown, Kent County, Md. After a brief but successful teaching career she met and married the Rev. Daniel G. Waters of Still Pond, Kent County, Md., of the Delaware Methodist Conference, February 28, 1914. They were happily married and to this union six children were born: Mrs. Pauline C. Smith of Jacksonville, Fla., Daniel Eugene of Brooklyn, N.Y., Ovington E. of Brooklyn, N.Y., Waldon E. of Scotsville, Virginia, Wellington of Washington, D.C., and David Donald of Washington, D.C.

She, with her husband, was anxious that their children should have Christian education, so, to that end they worked zealously.

Mrs. Waters was a very active worker in her local church in the the District and in the Annual Conference when necessity called her. She served as Conference Secretary of the Ministers' Wives Association of the Delaware Methodist Conference, Young Peoples' Secretary of the Woman's Home Missionary Society of the Conference, as well as on the District. When the Churches merged in 1940, she was one of the pioneers in helping with the organizing of the Woman's Society of Christian Service on the Dover District and was the District Recording Secretary for seven years, also served as its Corresponding Secretary in the local church. Her motto in life was "TO DO UNTO OTHERS AS YOU WOULD THAT THEY SHOULD DO TO YOU — TO STUDY TO DO YOUR WORK WELL, NOT ESPECIALLY FOR PRAISE OF MEN BUT BECAUSE IT IS RIGHT TO GIVE THE WORLD YOUR BEST."

She was anxious to help with the meager income of the family hence she studied professional Practical Nursing through correspondence from the Chicago School of Nursing, using for her subjects her baby son and a niece. Finishing with high recommendation and a Diploma.

Mrs. Waters was also a beautician, studying in the Crocket School of Beauty Culture and was one of its first graduates with honor, as its Valedictorian. She taught anatomy in the Beauty School also.

She was an active student in Christian work, whatever that work was, and urged her children to put GOD first in all their service to mankind.

After 43 years of a happy, successful life, Daniel G. Waters left Beatrice Viola in the care of his Master and children May 10, 1957. Beatrice followed him on December 26, 1974.

The Family

RUTH PATRICIA CONNER

Ruth Patricia Conner was born on a farm near Wilmington, De., March 17, 1920, the daughter of the Rev. Robert Gambrill Conner and Nellie Rosetta Hanson Conner.

Ruth graduated from Goldey Beacom Business College and worked for two

years for Hercules Company. Then she attended Wesley College, graduating in 1945. Also she graduated from Washington College and Scarritt Graduate School, Nashville.

In 1948 Ruth went to serve for three years as a Methodist Missionary at Peoples Central Institute in Rio de Janeiro, Brazil. When her parents became ill, Ruth returned to Wilmington and worked eight years as a secretary for the Du Pont Company. After her parents' death, Ruth became employed by the Department of State, U.S. Foreign Service, as a Staff Officer, serving as an Executive Secretary fourteen years in Rio de Janeiro, Brazil; Lisbon, Portugal; New Delhi, India; and Bonn, Germany. One of her inspiring experiences was being chosen in 1966 to accompany President L. B. Johnson and his diplomatic staff on their visit to New Zealand, Australia and Bangkok.

Ruth became ill in 1973 and moved to Brookside, De., where she died of cancer May 8, 1974. An inspiring Memorial Service was held in the Kingswood United Methodist Church May 9, and the funeral service the next day, both conducted by her minister, The Rev. Edward B. Blevins.

Surviving Ruth are two nieces and four nephews; a sister, Mrs. Wilmer E. Abbott, Sr., and a brother, the Rev. Harry Hanson Conner, both of Wilmington.

The Family

VIII.

CONFERENCE RULES OF ORDER

Rule 1. The Conference shall meet at 9:00 A.M. and adjourn at 12:30 P.M. But the Conference may, in its discretion, alter the time of meeting and adjournment.

Rule 2. The President shall decide all questions of order, subject to an appeal to the Conference; but in case of such an appeal the question shall be taken without debate, except that the appellant may make a simple statement of the grounds of his appeal.

Rule 3. All resolutions, motions, amendments and substitute motions presented to the Annual Conference shall be submitted to the Secretary in writing at the time they are made or as soon thereafter as possible.

Rule 4. When a motion is made and seconded, or a resolution is introduced and seconded, or a report presented and read by the Secretary, or stated by the President, it shall be deemed in possession of the Conference; but any motion or resolution may be withdrawn by the mover, with the consent of the Conference, at any time before amendment or decision.

Rule 5. The motion to Lay on the Table, or to Take from the Table, and for the Previous Question, shall be taken without debate.

Rule 6. No new motion or resolution shall be entertained until the one under consideration has been disposed of, which may be done by adoption or rejection, unless one of the following motions shall intervene which shall have precedence in the order in which they are placed, namely:

- (1) To fix the time to which the Conference shall adjourn.
- (2) To adjourn.
- (3) To take a recess.
- (4) To lay on the table.
- (5) For the previous question.
- (6) To postpone to a given time.
- (7) To refer.
- (8) To substitute.
- (9) Amendment.
- (10) To postpone indefinitely.

A motion to amend shall be in order, and a substitute for both amendments may be received, which substitute may be amended only once, and if a substitute be accepted, it shall operate as an amendment to the original proposition.

Rule 7. When a member is about to speak in debate, or to deliver any matter to the Conference, he shall rise and respectfully address the President, but shall not proceed until recognized by him.

Rule 8. No member shall be interrupted while speaking, except by the President to call him to order when he departs from the question, or uses personalities or disrespectful language; but any member may call the attention of the President to the subject when he deems a speaker out of order, and any member may explain when he thinks himself misrepresented.

Rule 9. When a member desires to a question of privilege, he shall briefly state the question; but it shall not be in order for him to proceed until the President shall have decided it a privileged question.

Rule 10. No person shall speak more than twice on the same question, nor more than ten minutes at one time, without leave of the Conference; nor shall any person speak more than once until every member choosing to speak shall have spoken.

Rule 11. When any motion or resolution shall have been acted upon by the Conference, it shall be in order for any member who voted with the prevailing side to move a reconsideration; but a motion to reconsider is a non-debatable motion and shall be decided without debate.

Rule 12. No member shall absent himself from the sessions of the Conference without leave, unless he is sick or unable to attend.

Rule 13. No member shall be allowed to vote on any question who is not within the bar of the Conference at the time when such question shall be put by the President, except by leave of the Conference when such member has been necessarily absent.

Rule 14. Every member who is within the bar at the time a question is put shall give his vote, unless the Conference, for special reasons, shall excuse him.

Rule 15. It shall be in order for him to move that the question be taken without further debate on any measure pending, except in cases in which character is involved, and if sustained by two-thirds, the question shall be taken.

Rule 16. The motion to adjourn shall be taken without debate, and shall always be in order, except, (1) when a member has the floor; (2) when a question is actually put, or a vote is being taken; (3) when the question is pending on seconding the demand for the previous question; (4) when the previous question has been called and sustained, and is still pending; and (5) when a motion to adjourn has been negatived and no business or debate has intervened.

Rule 17. All reports of the Boards, Commissions and Committees shall be published and mailed to the Members of the Annual Conference ten (10) days prior to the date of meeting of the Annual Conference. Reports to be included in this mailing must be in the hands of the Secretary thirty (30) days prior to such Session.

Rule 18. No report shall be received or adopted by the Conference until a copy has been placed in the hands of the Secretary.

Rule 19. These rules shall not be suspended or amended except by a vote of two-thirds of the members present and voting.

Rule 20. All materials to be published in the Journal shall be in the hands of the Secretary not later than three (3) days after adjournment of the Annual Session or it shall be excluded.

Rule 21. The Nominating Committee shall distribute mimeographed copies of its report to the Annual Conference on the day before the report is to be voted on by the Conference.

Rule 22. Recommendations as to the change in format and policy regarding data to be included in the Journal shall be referred to the Conference Council on Ministries for study and recommendation before action by the Conference.

Rule 23. That no member of any Board, Committee, or Commission shall serve more than two consecutive quadrenniums on said Board, Committee or Commission and shall be ineligible to be re-elected until after one Quadrennium has elapsed except members of boards, committees or commissions elected for three year terms may serve three consecutive terms and shall be ineligible to be reelected until after one term has lapsed and except that when a member is elected to fill an unexpired quadrennium or term he may complete the unexpired quadrennium or term and serve not more than one additional consecutive quadrennium or term. No member of the Conference, lay or ministerial shall be elected to serve on more than two Boards, Committees, or Commissions concurrently, except the committees elected or appointed for the Annual Conference session only, district committees whether or not elected by the Annual Conference and the quadrennial committee on the local church. The distribution of membership shall be according to Districts three laymen and three ministers as nearly as possible to each District.

Rule 24. Lay members of the Annual Conference will be elected quadrennially. A lay member may be re-elected for another quadrennium, but must wait one quadrennium before being eligible for election for a third time.

Rule 25. In order to achieve balanced membership in the Annual Conference, the Conference Secretary shall report quadrennially the number of lay persons required to preserve equality of membership, and that the Peninsula Conference achieve the desired equality of membership, by (1) the associate lay leader of Lay Life and Work, the four District Lay Leaders, the four District Presidents of the United Methodist Women, all United Methodist Deaconesses active and retired within the bounds of the Peninsula Annual Conference, all certified Directors of Christian Education employed by churches of the Peninsula Annual Conference, and all other voting lay persons of the Conference Council on Ministries, shall be members in the Annual Conference with vote; (2) each pastoral charge enrolling more than 500 members, but having only one clergy member appointed to it, may elect one additional lay member, and further, that a pastoral charge having more than one clergy member appointed to it may elect one additional lay member, provided that more than 1,500 members are enrolled; and (3) the Conference Council on Youth Ministries shall elect as many youth members as are needed to maintain a balance, divided equally among the districts.

Rule 26. All budget requests must be referred to the Council on Finance and Administration prior to Annual Conference action.

IX. PASTORAL RECORDS

A. MEMBERS OF CONFERENCE

- Amoss, H.M.**—1932-57, Baltimore Conference; 1957, Pen. Conf.; 1957-62, Salisbury-Bethesda; 63-68—Dist. Supt. Easton Dist. 69—Cambridge-Zion—69-71—Cambridge-Zion; 72—Retired.
- Archer, Wm., Jr.**—1959, Peninsula Conference; 59— ; 60—Queenstown, Md.; 61,62—St. Georges-Clarksville; 63—Laurel, Mt. Pleasant; 66—Madeley-Minquadale; 67-69—Odessa, St. Paul's; 70—Sharptown-Asbury Circuit.
- Armour, C. A.**—1964, Peninsula Conf.; 1964-65—At School; 66-68—Assoc. Elkton; 69-70—At School; 71-74—Assoc. Asbury Salisbury; 75—Ocean City.
- Arms, R. P.**—1966, Pen. Conf.; 66—Denton-Burrsville; 67—School; 68-70—Cambridge-Choptank; 71-72—Assoc. Aldersgate-Wilm.; 73—Methodist Action Program.
- Armstrong, Terry W.**—1969, Peninsula Conference; 69—Warwick, Md.; 70—Elkton-Assistant; 71—Asbury-Millington.
- Bailey, F. B.**—1921, Maryland M. P.; 1921-23, West Wilmington; 25, Lauraville; 26-27, Wallace Memorial; 28-29, Mardela; 30-34, Deer Park; 35-36, Calvary; (Balto.); 37-44—Maryland and Peninsula, Federalsburg (Christ); 45-55, Laurel (Christ); 56-59, North East, Md.; 60-61, Associate, McCabe—Wilmington; 62—Retired.
- Bailey, H. A.**—1933, Delaware Conference; 1933-35, Greenlock & Rhodes, N. J.; 35-38, Hamilton Memorial, Atlantic City, N. J.; 38-42, Newport, Del.; 42-43, Salem, N. J.; 43-65, Executive Secretary, Board of Education—Delaware Conference; 1965, Peninsula Conf.; 65-69—Associate Executive Secretary Board of Education; 70-71 Staff Assoc. Meth. Action Program; 72—Retired.
- Bailey, H. N.**—1924, Wil. Conf.; 1924, Farmington; 25, St. Paul's (Dover); 26, Marydel; 27-29, Crapo; 30-31, Seaford Circuit; 32-33, Hopewell; 34-36, Tangier; 37, Deal's Island; 38-45, Wil. and Peninsula, Perryville; 46-51, U.S. Veterans Administration Chaplain; 52—Sabbatical Leave; 53—Retired.
- Bailey, R. D.**—1957, Pen. Conf; 57—Farmington, Del.; 58-61, Harmony-Grove; 62-63—Vienna; 64-70—Camden, Del.; 71—Assoc. Council Dir.
- Baker, D. W.**—1939, Wil Conf. and Peninsula, 39-40, Stanton; 41-42, Warwick; 43-46, Rehoboth Beach; 47-49, Milford (Calvary); 50-56—Laurel Centenary; 57-59, Richardson Park; 60-65—Selbyville, Del.; 66-67—Mt. Olivet-Seaford; 68-73—Wilm.-St. Mark's; 74—Salisbury Dist. Superintendent.
- Baker, Jonathan E.**—1973, Peninsula Conf.; 1973-74—School. 75—Cecilton.
- Barton, Chas. E.**—1957, Pen. Conf.; 57-58, Concord-Grove; 59-64—Dorchester, Secretary, Md.; 65-72—Cheswold, Del.; 73—Elkton-Providence.
- Baynard, F. O.**—1940, Peninsula Conf. 40—At School; 41-42—Stanton; 43-45, Hosier Mem. and Hooper's Island; 46-47, Church Hill; 48-50, Wyoming; 51-54, Frankford; 55—Queenstown; 56-58, Greenwood Circuit; 59-62, Clayton, Del.; 63-64—Mt. Pleasant, Crisfield, Md.; 65-73—Georgetown-Grace; 74—Lincoln Charge.
- Beckwith, W. H.**—1956, Peninsula; 1957-58, School; 59—New Jersey Conf. 1960—Peninsula; 60-61, Chesapeake, City, Md.; 61—S. Dakota Conf.; 62—Peninsula Conf. 62-63—Mardela, Md.; 64-65—Pocomoke-Salem; 66-70—Assoc. Newark; 71-74—Laurel. 75—Chester-Bethel.
- Beckwith, W. L.**—1936, Wil. Conf.; 36-38, Church Hill; Wilmington and Peninsula, 39-42—Magnolia; 43-47—Millsboro; 48-56—Smyrna; 57-65—Crisfield-Asbury; 66-74—Chestertown-First. 75—Retired.
- Behm, Irvin M., Jr.**—1970, Peninsula Conf.; 71-74—Dorchester Circuit. 75—Goldsboro.
- Benjamin, N. B.**—1966, Pen. Conf.; 1966-68—Still Pond, Md.; 69-74—Fruitland-St. John's; 75—Crisfield-Asbury.

- Bennett, E. L.—1935, Wilmington Conf.; 35-36, Elliott's; 36-37, Beckwith and Spedden; 38-39—Smith's Island; Peninsula Conf. 1940-45—Dagsboro; 46-49—Mt. Pleasant (Crisfield); 50-53, Berlin; 54-56, Centreville; 57—Salisbury-Andrews & Stengle; 58-65—Pocomoke-Bethany; 66-70—Frankford; 71—Sabbatical Lv.; 72—Retired.
- Bergman, R. W.—1961, Peninsula Conf.; 61-62, Cannon Charge; 63-65—Mt. Pleasant, Colora, Md.; 66—Skyline.
- Blevins, E. B.—1957, West Virginia; 1960, Peninsula; 1960-61, St. James; 62-66—Laurel-Christ; 67-69—Sudlersville, Md.; 70—Kingswood.
- Blundon, A. Jason—1951, 51, Odessa; 52—Asst. Pastor Grace-Wilmington; 53-55—Ocean View; 56-59, Bridgeville; 60-63—Oxford, Md.; 64-66—Federalsburg-Union; 67—Chestertown-Christ.
- Boda, A. L.—1966—W. Va.; 1968—Pen. Conf.; 68—Tilghman, Md.
- Bostick, Joseph C.—1969, Pen. Conf.; 1969—Burrsville; 70-74—Greensboro-St. Paul's; 75—Fruitland-St. John's.
- Brewer, O. G., Jr.—1949, Peninsula; 49-50, Wye Mills-Cordova; 51-58, Princess Anne; 59-65—Denton, First; 66-68—Cambridge-Zion; 69-74—Dist. Supt. Easton Dist.; 75—Laurel-Centenary.
- Bruner, Frederick M.—1963—E. Pa.; 1969—Peninsula Conf.; 69-70—Associate, Salisbury-Asbury; 71—Townsend, Del.; 72—Wicomico County Mental Health Clinic, Salisbury.
- Buckley, F. G.—1935, Wilmington Conf.; 1935, Pocomoke Cir.; 36, Annessex; 37-38, Charlestown; 39-41, Wil. and Pen. Concord; 42-43, Bishopville; 44-47, Quantico, 48-49, Whaleysville; 50-53, Port Deposit; 54-55, Townsend; 56—Centreville-Grace; 57-58, Camden, Del.; 59-63, East New Market; 64-65—Chesapeake City, Md.; 66-69—Church Hill, Md.; 70—Retired.
- Bundick, W. B.—1950, Pen. 1950-51, Townsend, Del.; 52-53, Dagsboro-Bethel; 54-57, Mt. Salem; 58-62, New Castle, Del.; 63-65—Christ Church, Brack Ex., Wilm., Del.; 66-68—Centreville, Md.; 69—Lewes-Bethel.
- Burge, C. D.—1960, Peninsula Conf.; 60, Magnolia, Del.; 61—Townsend, Del.; 66—Chaplain, U. S. Army.
- Butler, Dallas W.—1956—West Pa.; 1970—Pen. Conf.; 70—Crisfield-Immanuel.
- Butler, Widmon, Jr.—1964, Delaware Conf.; 64, Denton-Williston, Md.; 1965, Peninsula Conf.; 65—Denton-Williston, Md.; 66-74—Preston Circuit; 75—Middletown-Summit.
- Caldwell, H. T.—1930, Wilmington Conf.; 29-30, Church Hill; 31-35, Felton; 36-41, Chesapeake City; 42-44, Hockessin; 45-48, Sharptown; 49-60, Rising Sun; 60—Retired.
- Caldwell, J. M.—1974, Peninsula Conf.; 74—School.
- Carpenter, C. I.—1920-30, Newark Conf.; 31-33, Wil. Conf.; Rehoboth; 34-36, Federalsburg; Wil. and Pen., 37-60, Chaplain, U. S. Army; 61-67—Avenue-Milford; 68—Retired.
- Carter, Wm. T.—1963, Peninsula Conference; 1963-64—At School; 65—Chaplain, U. S. Army.
- Catley, G. P.—1972, Balti. Conf.; 1974, Peninsula Conf.; 74—Dagsboro-Bethel.
- Chancy, Augustus—1944, Delaware Conf.; 44-47, Chestertown, Md.; 48-49, Bridgeton, N. J.; 50-54, Easton, Md.; 55-59, Salem, N. J.; 60-64, Mt. Joy, Wilm., Del.; 1965, Peninsula Conf.; 65-69, Mt. Joy, Wilm., Del.; 70—Retired.
- Chandler, H. F., Jr.—1929, Baltimore Conf.; 29-32, Relay; 33-34, Canton; 35-39; Montgomery Circuit; 40-52, Bethesda; Pen. Conf. 1953; 54-62, Easton, Md.; 63-68—Dist. Supt., Dover District; 69-71—Assoc. Wilmington-Grace; 72—Retired.
- Clawson, E. J.—1958, Peninsula; 58-59, Allen, Md.; 60-61, Sharptown-Mt. Vernon; 62-66—Nanticoke-Bivalve; 67-71, Crisfield-Mt. Pleasant; 72-73—Bishopville-Showell; 74—East Cecil Charge.
- Clendaniel, D. O.—1951; 51-55, Church Hill; 56-57, Federalsburg (Union); 58-63, Federalsburg (Union) and Federalsburg (Christ); 64—Sabbatical Leave; 65-71—Milford-Calvary; 72—Claymont Atonement.
- Clendaniel, D. O., II—1969, Pen. Conf.; 69—Gumboro; 71—Roxana, Del.

- Cohen, C. M.—1963, Peninsula Conference; 1963-64-70—At School; 65—Assoc. St. Mark's-Easton, Md.; 66—Federalsburg-Christ.
- Coleman, E. E.—1926, Maryland Conf.; 24, Lewistown; 25, Wilm. (First); 26-27, Cecil; 28-32, Kempton; 33-35, Delmar; Mary. and Pen.; 36-42, Seaford (Olivet); 43-45, Chaplain, U. S. Navy; 46-49, Middletown; 50-60, Chaplain, Wilm., Del.; 61-65—Chaplain, Va. Marion, Ind.; 66—Retired.
- Coleman, John W.—1961, Delaware, Conf.; 61-64, Assoc. Zoar, Phila., Pa.; 1965, Peninsula Conf.; 65-67—St. Michaels-Royal Oak; 68-69—Wilm.-Ezion; 70—Field Representative, Dept. of Urban Ministries, Nat'l Div., Board of Missions.
- Collins, W. L.—1926, Virginia Conf. ME. South; 1926, Phoenix; 27-28, Spotsylvania; 29-32, Lancaster; 33-36, Middle Bedford; 37-38, Cambridge, Md.; Wil. and Pen. 39-41, Salisbury (South); Pen. 42-45, Church Hill; 46-47, Mardela; 49-53, Bishopville; 54-57, Deal Island; 58-68, Hooper's Island; 69—Retired.
- Commodore, George O.—1952, Delaware Conf.; 52, Unionville, Md.; 53-59, Nanticoke, Md.; 60-64, Pocomoke, Md.; 1965, Peninsula Conf.; 65-68—Pocomoke, Md. 69—Cambridge-Waugh.
- Cooke, B. E.—1970, Pen. Conf.; 70-72—School; 73—St. George's-Delaware City.
- Cooke, R. J.—1941, Pen. Conf.; 1941, At School; 42-43, Kingswood and Delaware City; 44, Bethel and Town Point; 45, Chaplain, U. S. Navy; 46-47, Trappe; 48-49, Centreville (Epworth); 50-56, Seaford-St. John's; 57-58, Salisbury, Trinity; 59-64—Dist. Supt. Wilm. Dist.; 65-70—Newark, Del.; 71—Conf. Council Dir.
- Covington, C. E.—1953; 53-55, Marydel; 56-60, Ocean View, Del.; 61-74—Rehoboth Beach, Del.; 75—Union.
- Cox, C. R.—1956—N.Y.; 1966—Pen. Conf.; 66-67—Wilm. Silverbrook; 68—Crime Prevention Assoc. for Youth, Philadelphia, Pa.
- Crawford, V. T., Jr.—1965, Peninsula Conf.; 65—Tilghman, Md.; 66-68—Willards-Grace; 69—Wingate-St. Thomas; 70-71—Oriole, Md.; 72—Cannon Charge; 73—Clayton Charge; 74—North East-Bayview.
- Crockett, E. E.—1935, Wil. Conf.; 1935-37, Girdletree; Wil. and Pen. Confs.; 38-41, Nanticoke; 42-44, Mt. Pleasant; 45-49, Retired; 49-50, Seaford Circuit; 51-61, Retired; 62, Restored Active Relation; 62-63, Farmington; 64—Retired.
- Crossan, Samuel Willard—1972, Peninsula Conf.; 72—School.
- Crosse, S. Winston C.—1933-1957, British Methodist Church; 1957, Delaware Conf.; 57-58, Shiloh, Crisfield, Md.; 59-61, White Temple, Salisbury, Md.; 62-64, Laurel, Del.; 1965, Peninsula Conf.; 65-67—Laurel, Delmar; 68—Retired; 69—Active, 69—Easton-Asbury; 70-72—Coleman; 73—Disability.
- Cuff, G. Wayne—1953, Delaware Conf.; 53-54, School; 55-57, Grenloch and Rhodes, N. J.; 58-62, Newport, Del.; 63-64, St. Michaels-Royal Oak, Md.; 1965, Peninsula Conf.; 65-68—Waugh, Cambridge, Md.; 69-74—Dist. Supt. Wilm. District. 75—Hillcrest-Bellefonte.
- Cursey, Ellwood W.—1945, Pen.; 45-47, Stanton; 48-49, Allen; 50-52, Hurlock (Washington); 53-54, St. Michaels, 55-56, Milton; 57-58, Centreville, Md.; 59-61, Emmanuel, Crisfield; 62-65—Marshallton; 66-68—Millington, Md.; 69-71—Harrington-Trinity; 72—Retired.
- Davis, C. E.—1921, Wil. Conf.; 1921, At School; 22-24, Cheswold; 25-26, Prof. Wesley Collegiate Inst.; 27-29, Cherry Hill; 30-33, Hockessin; 34-35, Asbury, Wil.; 36-38, Cecilton; Wil. and Pen. Confs.; 39-40, Still Pond; 41-42, Queenstown; 43-44, Ocean View; 45-48, Greensboro; 49-51, Pittsville (Ayres); 52-56—Wilmington-Trinity; 57—Retired.
- Davis, Harold M.—1941, Pen. Conf.; 42, Farmington; 43-45, Odessa; 46-52 Milton (Goshen); 53-62, Elkton, Md.; 63-65—Salisbury-Trinity; 66—Easton-St. Mark's.
- Dennis, Louis R.—1968, Pen. Conf.; 68—Retired.
- Dickey, K. M.—Received by transfer from Southern Illinois Conference, May 15, 1946, Peninsula Conf.; 1946, Cecilton; 1947, Allen; 1948-49, Newark, Md.; 50-52, Hosier Memorial; 53, Sabbatical Leave; 54-55, Tilghman; 56-61, Nassau, Del.; 62, Houston; 63-67, Tome-Port Deposit, Md.; 68-70, Smith Island; 71-72, Parsonsburg, Md.; 73-74—Mt. Vernon Charge, 75—Greensboro-Burrsville.

- Diehl, J. R.—1927, Wilmington Conf.; 1927-28, Greenwood; 29, Ellendale; 30, Mt. Vernon; 31-33, Cherry Hill; 34-35, Hopewell; Wil. and Pen.; 36-42, Parsonsburg; 43-46, Felton; 47-48, Seaford Circuit; 48-50, Federica; 51-55, Crisfield, Mariners; 56, Retired.
- Dise, W. L.—1935, Wil. Conf.; 1928-34, United Lutheran Church; 1935, Pittsville; 36-38, Wyoming; Wil. and Pen. Confs.; 39-42, Fruitland; 43, Hurlock (Washington); 44-45, Chaplain, U. S. Army; 46, Sabbatical Leave; 47-50, Rehoboth; 51-52, Retired; 53-55, Centreville-Grace; 56-57, Smith Island; 58-59, Hebron-Nelson; 60, Retired; 61, Restored Active Relation; 61-65—Salisbury, St. Andrews; 66—Retired.
- Dix, Seldon G.—1922, Delaware Conf.; 22-25, Oriole, Md.; 26-27, Wittman, Md.; 28-29, Quinton & Springtown, N. J.; 30, Leave of Absence; 31, Supernumerary; 32, Galena, Md.; 33-38, Cambridge Ct., Md.; 39-40, Townsend, Del.; 41-45, Bridgeville Ct., Del.; 46, Milford, Del.; 47-52, Mardela Springs, Md.; 53-55, Newman, Brooklyn, N. Y.; 56-60, Federalsburg, Md.; 60—Retired; 1965, Transferred to Peninsula Conference.
- Donaway, W. S.—1926, Maryland Conf.; 25, Snow Hill Cir.; 26-28, Powellville; 29-32, Accomac; 33-35, Wesley Chapel of Kent; Mary. and Pen. 36-40, Delmar, 41-42, Preston; 43-47, Fruitland; 48-50, Hillsboro; Wilm., Trinity, 51; St. Georges, 52, 56 (Clarksville); 57-58, Crisfield-Mt. Pleasant; 59—Retired.
- Donnachie, T. P.—1972, East Penna., 1974, Pen. Conf.; 74—Odessa.
- Donaphan, Charles A.—1973, Penin. Conf.; 68-71, Seaford Circuit; 72-73—East Cecil; 74—Queen Anne Charge.
- Dore, William—1956, Peninsula Conf.; 58-59, St. James; 60-65—Sudlersville, Md., 66-71—Denton-St. Luke's; 72—Snow Hill-Whatcoat.
- Dredden, A. J.—1950, Delaware Conf.; 50-52, Lewes, Del.; 53-56, Seaford, Del.; 57-64, North Berlin, Md.; 1965, Peninsula Conf.; 65-66—North Berlin, Md.; St. Paul's; 67—Chestertown-Pomona; 68—Laurel-Delmar.
- Elbert, J. W.—1929, Delaware Conf.; 31-32, Englewood, N. J.; 33-35, Oriole, Md.; 36-39, Unionville, Md.; 40-41, John Wesley, Salisbury, Md.; 42-44, Dover, Del.; 45-48, St. Johns, Newark, N. J.; 49-58, Peniel, Phila.; Pa.; 59-64, Supt. Salisbury District; 1965, Peninsula Conf.; 65-68, Easton, Md.-Asbury; 69-72, Pocomoke City Circuit; 73—Retired.
- Elliott, Lee—1928, Maryland; 1932 Pen. 28-70—Laurel Cir.; 71—Retired.
- Ellis, R. A.—1958, Peninsula, 58-61, Holly Oak, Del.; 62-69, Georgetown-Wesley; 70—Richardson Park.
- Evans, H. E.—1950, Pen.; 53, Mt. Vernon; 54-56, Salisbury, St. Andrews; 57-62, Snow Hill, Whatcoat; 63-66—Salisbury-Grace; 67-69—Princess Anne, Antioch-Cokesbury; 70-74—Georgetown-Wesley, 75—Milton-Goshen.
- Fitzhugh, William M.—1969, Pen. Conf.; 1969-70, Assistant-Cambridge-Zion; 71-73, Royal Oak, Md.; 74—Georgetown, Grace.
- Flater, H. B.—1935, Maryland, 35, Caroline; 36-38, Bivalve; Mar. and Pen.; 1938-40, Kent Island-Wye; 41-43, Still Pond; 44-45, Easton (Calvary); 46-52, Scott (Wil.); 53-60, Snow Hill—Bates; 61-63, Delmar, Mt. Olive; 64-66—Oxford, Md.; 67-69—Preston-Bethesda; 68—Laurel-Christ; 70-71—Quantico-Rockawalkin; 72—Disability.
- Foard, L. R.—1970 Pen. Conf.; 70—Millington-Asbury; 71-73—West Cecil Ct.; 74—Newark Circuit.
- Foster, G. A.—1948 Peninsula; 48-49—At School; 50-54, Aldersgate; 55-56—Winona School of Theology; 57-74 Wilmington-Union; 75—Bridgeville.
- French, J. E.—1934, Wil. 1934-36, Cordova; Wil. and Pen., 37-39, Epworth (Wil.); 40, 42, Newcastle; 43-45, Denton, (First); 56-61, Supt., Salisbury District; 62-65—Cambridge-Zion; 66-69—Wilm.-Peninsula; 70-74—Milford Avenue, 75—Rehoboth-Epworth.
- Frye, A. B.—1915-19, Blue Ridge Atlantic Conf.; 1920, Wil. Concord; 21-23, Church Hill; 24-26, Ocean View; 27-28, Fruitland; 29-31, Greensboro; 32-37, Rising Sun; Wil. and Pen.; 38-48, Richardson Park; 49-52, Eastlake; 53-55, Crisfield-Emmanuel; 56—Retired.

- Gammon, G. S.—1964, Peninsula; 64-68—Wilmington, Calvary; 69—Youth Services Commission, State of Del.
- Geoghegan, William D.—1945, Pen. Conf.; 45-46, Christiana; 47-50, at school; 50-54, Chaplain, University of Rochester; 54—Bowdoin College.
- George, J. P.—1916, Maryland, 1916, Queen Anne; 17-18, Pocomoke Cir.; 19, Warwick; 20-21, Laurel Cir.; 22-23, Franklin City; 24-25, Conquest; 26-28, Accomac; 29-31, Whaleysville; 32-36, Kent Island; Mary. and Pen. 37-41, Harbeson; 42-44, Marydel; 45-47, Cambridge Cir.; 48—Retired.
- Gerald, C. D.—1928, Delaware Conf.; 28-31, Keller, Va.; 32-33, Parsonsburg, Md.; 34-37, Pomona, Md.; 38-42, Cambridge, Md.; 43-48, Supt. Dover District; 49-51, Camphor, Phila.; Pa.; 52-56, Princess Anne, Md.; 57-62, Seaford, Del.; 63-64, Nassau, Del.; 1965, Peninsula Conf.; 65—Nassau, Del.; 66—Retired.
- Given, R. G.—1947, Pen.; 1947-48, Crapo; 49-51, Wesley Chapel of Kent; 52, Trappe; 53-56—Quantico; 57-58, Vernon; 59-60, Whaleysville, Md.; 61-65—Bishopville, Md.; 66-69—Sharptown-Asbury; 70-71—Bethel, Del.; 72—Frederica Charge.
- Glass, W. A.—1935, Wil. 1935—Burrsville; 36-37, Bayside; Wil. and Pen. 38-40, Galena; 41-43, Christiana; 44-45, At School; 46, 58, Registrar, Drew Seminary; 59—Asst. Prof. Cedar Crest College.
- Godfrey George—1957, Pen. Conf.; 57, Blades, Del.; 58-61, Conference Director of Camp and Youth Work; 1962—Western Pa. Conf.; 62-64, Baldwin Community; 1965, Pen. Conf.; 65-68—Assoc. St. Paul's, Wilm., Del.; 69—Seaford-St. John's.
- Golden, A. B.—1951; 51-73, Christiana, Del.; 74—Wilmington-Christ.
- Goodley, Edward C.—1970 Pen. Conf.; 70-72, Georgetown Ct.; 73—Mardela Springs.
- Goodley, G. W.—1939, Wil. and Pen. 39-40, Charlestown; 41, Ebenezer; 42-45, Chaplain, U. S. Army; 46-47, Associate Pastor, Asbury (Salisbury); 48-55, Hillcrest; 56-58, Denton (First); 59-66—Newport, Del.-Peniel; 67-68—Lewes-Bethel; 69-71—Claymont-Atonement; 72—Assoc. Wilmington Manor-Asbury.
- Gordy, H. L., Jr.—1956, Pen. Conf.; 56—School; 57-60—Quantico, Md.; 61-66, Chaplain, Wesley College; 67-74—Wilm.-Silverbrook; 75—Salisbury-Trinity.
- Graham, Ray F.—1971 Pen. Conf.; 71-72, School; 73—Assoc. Red Lion-Glasgow.
- Green, H. S.—1970 Pen. Conf.; 70-71, School; 72-74—Townsend; 75—Georgetown-Indian Mission.
- Green, C. R., III—1970 Pen. Conf.; 70—Cherry Hill; 71—Nagasaki Girls School; 72-73, Seaford Circuit; 74—Royal Oak.
- Greene, W. Hayward—1958, Delaware Conf.; 58-59, Leemont, Va.; 60-64, Easton, Md.; 1965, Peninsula Conf.; 65-66—Milford, Del.-Harrington; 67-68—Snow Hill Circuit; 69-73, Dover-Whatcoat; 74—Pocomoke City Charge; 75—Salisbury-Wesley Temple.
- Greer, H. W.—1975, Peninsula; 1974, Assoc. Ezion-Mt. Carmel.
- Grier, Kenneth Wayne—1973, Penin. Conf.; 1973-74—Assoc. Camden-Woodside; 75—West Harrington.
- Griffin, J. O.—Pen. Conf.; 1965, Retired—Del. Conf.; 1956.
- Hackett, W. O.—1942, Pen. 1942-43, Elk Neck; 44-47, Wyoming-Woodside; 48-56—Georgetown-Wesley; 57-60, Seaford-St. John's; 61-69—Hillcrest, Bellefonte; 70—Adm. Meth. Country House.
- Hackshaw, Ewart C.—1941-1959, British Methodist Church; 1959, Delaware Conf.; 59-64, Rock Hall, Md.; 1965, Peninsula Conf.; 65-66—Rock Hall, Md.; 67—Berlin Cir.
- Hall, L. B.—1955, Pen. Conf.; 56-59, Wesley Foundation (Newark); 60—School, 61-67—Wesley Foundation (Newark); 68—Chaplain, Dept. of Corrections, Del.
- Hall, R. P.—1975, Peninsula; 1975—Church Creek.
- Hamilton, D. E.—1974, Pen. Conf.; 71-74—Middletown-Townsend Ct.; 75—St. Michael's-Royal Oak.
- Hamilton, Richard L.—1959, Pen. Conf.; 59-62, Goldsboro, Md.; 63-65—Asst. Dir.-Development, Wesley Theo. Seminary; 66-70—Aldersgate-Assoc.; 71-73, Drug Control Coordinator, State of Delaware; 74—Special Consultation, White House Office for Drug Abuse.

- Hammond, Clayton E.—1959, Delaware Conf.; 60-64, Darby, Pa.; 1965, Peninsula Conf.; 65-68—Dover, Del.; (Whatcoat); 69-73, Assoc. Executive Sec. Com. on Religion & Race; 74—Whatcoat; Dover.
- Harris, C. M.—1967, Peninsula Conference; 1967-71—Oxford-Royal Oak; 72-73—Disability; 74—Retired.
- Harris, R. L.—1970, Pen. Conf.; 70-71—Magnolia, Del.; 72-73—Assoc. Hillcrest-Bellefonte; 74—Clayton Charge.
- Hart, C. B.—1936, Ohio; 36-38, School-Union, N.Y.C., Supplied Asbury, Mt. Vernon, N.Y.; 39-40, N.Y. East, Mt. Vernon, Asbury; 41-43, Bethpage and Hicksville; 44-48, Huntington; 49-55, Waterbury Ct., First; 56-58, Babylon; 59-62, St. Louis (Missouri East, 61), Webster Groves, Mo., Webster Hills; 1963, Peninsula; 63-70, McCabe; 71—Newark, Del.
- Hastings, R. W.—1938, Wil. 1938, Farmington; Wil. and Pen. 39-41, Church Hill; 42-44, Sharptown (Mt. Vernon); 45-47, St. Michaels (Sardis); 48-52, (Salem) Pocomoke City; 53—Retired.
- Hays, Clarence H.—1959, Pen. Conf.; 59-60, Bethel, Del.; 61-62, Ocean View, Del.; 63-64, Assoc. St. Marks, Easton, Md.; 65-67—Goldsboro Circuit, Goldsboro, Md.; 68-69—Smyrna-Asbury; 70-73, Seaford-Reliance; 74—Centreville.
- Helms, R. W.—1957, Pen.; 57—Minquadale, Del.; 58-59, Cherry Hill, Md.; 60-62, Galena, Md.; 63-65—Church Hill, Md.; 66—Newark-Ebenezer.
- Hemphill, E. J., Jr.—1941, Pen. 41, Kingswood, 42-43, Ebenezer; 44-73—Chaplain, U. S. Navy; 74—Sabbatical Leave; 75—Retired.
- Hemphill, Wm., Jr.—1949, Pen.; 49-52, East New Market; 53-56—Sudlersville, Md.; 57-61, Cambridge-St. Paul's; 62-69—Dover, Wesley; 70—St. Paul-Wilm.
- Henderson, Gerald M.—1957, Pen. Conf.; 59-62, Mt. Pleasant-St. Georges; 63-72, Millsboro, Del.; 73—Peniel.
- Hennis, E. W.—1918, Wil. 1918, Elk Mills; 19-21, At School; 22-23, Claremont; 24-25, Onancock; 26, Newark, Md.; 27-28, Sudlersville; 29-33, St. Michaels; 34-35, Cecilton; 36-38, Felton; Wil. and Pen. 39-42, Millsboro; 43, New Castle; 44-45, Salisbury (South and Allen); 46, Sabbatical Leave; 1947, Supernumerary; 48-53, Bayview & Bethel; 54-57, Supernumerary; 58—Retired.
- Hermann, C. C., Jr.—1961, Peninsula Conf.; 61-62, Associate Grace, Wilmington; 63-66, Ocean View, Del.; 67-69—School; 70—North East-Bayview; 71-73—Ass't. Professor Auburn University, Alabama; 74, Ass't Prof. Western Md. College.
- Hill, G. W.—1974, Peninsula Conf.; 73—St. John's-Moore's.
- Hill, P. O.—1944, Genesee Conf.; 41-42, Farmersville Center; 43, Fair Haven (Va.); 44—Attending School; 45-47, Queenstown, 48-50—Christ, Federalsburg; 51-56—Cecil United Parish; 57-58, St. George's Clarksville; 59-63, Milton; 64-68, Middletown; 69-73, Wilm.-Christ; 74—Assoc. Aldersgate, Wilm.
- Hitchens, Wm.—1950, Pen.; 1950-52, Felton; 53-56, Clayton, Del.; 57-62, Christ Church, (Brack Ex. Wilm.); 63-74—New Castle, Del. 75—Silverbrook-Haven.
- Holden, J. F.—1965, North-East Ohio Conference; 1967, Peninsula Conference; 1967-71—Assoc. Harrison St.; 72—Harrison Street.
- Holliday, J. V.—1952, Pen.; 52-54, At School; 55, Georgetown Circuit; 56-59, Queenstown, Md.; 60-64, Rock Hall, Md.; 65-71—Laurel-Centenary; 71—Disability; 72-74—West Harrington Charge, 75—Marshallton-Cedars.
- Hopkins, R. W.—1941, Pen.; 1941-42, Charlestown; 43, Port Deposit; 44-45, At School; 46-47, Perryville; 48-72, Chaplain, U. S. Navy; 73—Retired.
- Horney, E. J.—1948, School; 49-55, Ebenezer; 56-62, Hurlock, Md.; 63-64—Christ Imp. Chestertown, Md.; 65-67—Asbury, Smyrna, Del.; 68, Chaplain—Del. Home & Hospital, Smyrna, Del.
- Hornung, D. O.—1938, Detroit; 1938-39, Clio; Pen. Conf.; 41-42, Pomona; 43-44, Crumpton; 45-47, Ingleside and Barclay; 48-53, Ocean City; 54-58, Millsboro; 59-65, Centreville, Md.; 66-72, Pocomoke City-Bethany-Salem; 73—Berlin-Stevenson.
- Howell, Robert D.—1969, Pen. Conf.; 69-71—East New Market, Md.; 72—Assoc. St. Paul's, Wilmington.

- Hubbard, R. C.—1935, North East, Ohio; 35-36, At School; 37, Kenilworth, N. J. (Student Charge); 38, Seville, Ohio; 39-41, Peninsula, Ohio; 1942, N. J. Conference; 42-45, Spring Lake, N. J.; 1946—Peninsula Conf. Cambridge (Grace).
- Hudson, W. H.—1940, Pen. 1940, St. Martins; 41, At School; 42-45, Milton (Goshen); 46-59, Brack-Ex.; 50-59, Chestertown (First); 60-66; Lewes, Del.; 67-72, Wilmington-Peniell; 73—Millsboro-Grace.
- Huffman, Charles C.—1959, Pen. Conf.; 59-62, Preston, Md.; 63-67—Galena, Md.; 68-69—Crisfield-Asbury; 70—Princess Anne-Antioch.
- Hurley, Thomas W.—1972, Peninsula Conference; 1967-70—Church Creek; 71—Assoc. Wilm-Peniell; 72—Queenstown.
- Hurlock, C. G.—1967, Peninsula Conference; 1967-69, Mariners Bethel; 70-72, Crisfield-Asbury; 73—Perryville-Principio.
- Hurst, D. J.—1959, Louisville to Peninsula Conf.; 1959-61, Burrsville, Md.; 62-64—Millington; 65-69—Crisfield-Immanuel; 70—Delmar-St. Stephen's.
- Hustead, Chester—1969 Pen Conf.; 69-70, Milton-Goshen; 71-72, Marion Station-Mariners; 73—SY; 74—Retired.
- Irwin, John A.—1953, Ohio Conf.; 1954, Pen. Conf.; 54, Farmington; 55-56—East New Market; 57-58—Preston, Md.; 59-62—Millsboro, Del.; 63-65—Assoc. Newark; 66—Selbyville-Salem.
- Isaacs, E. C.—1961, Peninsula Conf.; 61-62, St. Georges, Del.; 63-68—Wyoming, Del.; 69-71—Calvary-Eastlake; 72—Denton-St. Luke's.
- Jeffers, H. C.—1950; 52, Trinity & Quindocqua; 52-56—Preston, Md.; 57-59, Sudlersville, Md.; 60—Retired.
- Jicha, Hubert F., Jr.—1956, Erie Conf.; Assoc., First Church, Jamestown, N.Y.; 57-59, Clavendon, Pa.; 60-62—Genesee Conf.; Gainesville, N.Y. At School; 1963, Peninsula Conf.; 63-64—Assoc., Wesley, Dover, Del.; 65—Frankford, Del.; 66-70—Perryville, Md.; 71-72, Clayton, De.; 73—Georgetown Charge.
- Johnson, Vaughn—1974—Penin. Conf.; 74—School; 75—Princess Anne-Metropolitan.
- Jones, J. E.—1935, Wil. 1933, Williamsburg; 34-36, Cheswold; 37, Nanticoke; Wil. and Pen. 38-41, Roxana; 42-45, Brack-Ex; 46-69, Berlin; 50-53, Millsboro; 54-61, Wilmington-Harrison Street; 62-64—Cambridge-St. Paul's; 65-74—Harrington-Asbury; 75—Retired.
- Kauber, D. M.—1961, West Ohio; 1961-63, At School; 64—Dir. Gen. Bd. Educ.; 1965—Peninsula; 1965-68—Church Ext. Society; 1969—At School; 70-71 Staff MAP; 72-74—Dir. Planned Parenthood of Del., 75 Dir. Planned Parenthood of Vermont.
- Kay, J. M.—1931, Maryland, 1931, Kent Island; 32-33; Claremont; 34-36, Greenwood; Mary. and Pen. 37-45, James; 46-50, Concord-Grove; 51-55, Fairmount & Westover; 56-57, Mardela, Md.; 58-63, Crapo, Md.; 64-67, Allen, Md.; 68—Retired.
- Keene, M. H.—1938, Wil.; 1938, Henderson; Wil. and Pen. 39-40, Kingswood; 41-3, Mardela (Emmanuel); 44-45, Hurlock (Washington); 46-48, Chestertown (Christ); 49-53, Harrison St.; 54-59, Kingswood-Brookside; 60-65—Seaford-Mt. Olivet; 66—Administrator-Seaford Manor House, Seaford, Del.
- Kelly, R. G.—1963-Penin. Conf.; 59-60, Minquadale; 61, Ebenezer Newark (Interim); 61-62, Warwick; 63-64, Cheswold, 65, Assoc. Elkton; 66-70, Withdrawn; 1970 Pen. Conf. (PM); 70-72, Lincoln; 73—Laurel Mt. Pleasant.
- Kester, E. E.—N. Indiana, 1974 Penin. Conf.; 73 Crapo Charge; 74 Galena.
- Ketterman, Howard P., Sr.—1972 Peninsula Conference; 1966, Mt. Hermon; 67-69, Nanticoke-Bivalve; 70-72, Queen Anne Ct.; 73—Sudlersville.
- Kincade, Charles E.—1920, Delaware Conf.; 20, Eastern Ct., Md.; 21-23, Sewell, N.J.; 24, Warren, Phila., Pa.; 25-30, Ossining, N.Y.; 31, Jersey City, N.J.; 32-33, Ocean City, N.J.; 34-40, Buttonwood, Del.; 41-42, Mt. Holly and Burlington, N.J.; 43, Townsend, Del.; 44-45, Wilm. City Missionary Society, Del.; 46-52, Delaware City, Del.; 53, Sabbatical Leave; 54—Retired. 1965, Transferred to Peninsula Conference.
- Kirk, George P.—1963, W. Va.; 1965, Peninsula Conf.; 65-66—Bethel Circuit, Bethel, Del.; 67—Secretary-Dorchester; 68-69—Colora Mt. Pleasant; 70—Sy.

- Kirwan, R. W.**—1933, Wil. 25-26, Powellville; 27-28, Annessex; 29-30, Farmington; 31-33, Cheswold; 34-36, Queenstown; 37-38, Bishopville; Wil. and Pen. 39-44, Greensboro; 45-48, Clayton (St. Paul's); 49-50, Easton (Calvary); 51-53, Goldsboro; 54-56, Dagsboro, Bethel & Christ; 57-61, Houston, Del.; 62-69—Nassau, Del.; 70—Retired.
- Knotts, J. W.**—1963, Peninsula Conf.; 63-65—At School; 66-67—Assoc. Peniel; 68-70—Assoc. Wilm.-Grace; 71—Salisbury-Grace.
- Krams, H. K.**—1938, Balt. Conf. (South), 36 Pulaski Cir. (Holston Conf.); 37-38, Hiram Cir. (North Georgia Conf.); Baltimore and Penn. Conf. 39-40, Ingleside and Barclay; 41-44, St. Michaels (Sardis); 45-53, Marshallton; 54-60, Brandywine; 61-71—Dir. Religious Services, Youth Service Commission, State of Delaware; 72—Retired.
- Krause, Harley H.**—Holston Conference; 1964-66, Peninsula Conference; 67-70—Marion Station-Mariners; 71—East Cecil Ct.; 72-73—North East, Bayview; 74 Parsonsburg.
- Lasbury, C. E.**—1955, Pen.; 55-56—Assistant, St. Paul's Wilm.; 57-63, Chester-Bethel; 64-68—Fruitland-St. John's; 69—Hockessin, Del.
- Leister, G. E.**—1919, Maryland, 1919-25, Greenbush and Tasley; 26-36, Federalsburg; Mary. and Pen. 37-42, Pocomoke (Bethany); 43-48, Centreville (Grace); 49-52, Clayton; 53, Bethel-Dover Dist.; 58—Retired.
- Link, J. N.**—1913-15, Fairfax Circuit, Virginia; 1916-17, Warwick Circuit, Maryland; 1918-19, Accomac Circuit, Virginia; 1920-24, Deer Park Circuit, Maryland; 1925-27 Grace Church, Baltimore; 1928-33 Starr Church, Baltimore; 1935-37 First Church, Newark, New Jersey; 1938-46 Professor of Practical Theology, Westminster Theological Seminary; 1947-52 Peninsula Church, Wilmington; 53-58, District Superintendent, Wilmington District; 59—Retired.
- Littleton, D. A.**—1933, Wil. 1933, Pocomoke Cir.; 34-36, Ocean City; 37-39, Townsend; 40-45, Pen Conf. Chaplain, U. S. Army; 46, Odessa; 47-54, Chaplain Veterans Administration; 55-56, Cherry Hill, Md.; 57-58, Wilm.-Trinity; 59-60, Assoc. Wilm. Manor; 61-66—Assistant Director Goodwill Industries, Wilm., Del.; 67—Retired.
- Livingston, K. W.**—1970 Pen. Conf.; 70—American Bible Society; 71—Mental Health Therapist, Golden State Community Mental Health Center.
- Lucia, Frank**—1956 Peninsula Conf.; 56-58, Georgetown Circuit; 59-63, Camden, Del., 64-74—Chester-Bethel; 75—Milford-Avenue.
- Lyght, W. L. D.**—1930, Delaware Conf.; 31-32, Spring Lake, N. J.; 33-37, Smyrna, Del.; 38-40, Harrington, Del.; 41-46, Princess Anne, Md.; 47-50, St. Daniels, Chester, Pa.; 51-54, Asbury, Atlantic City, N. J.; 55-60, Supt. Wilm. District; 61-64, Ezion, Wilm. Del.; 1965 Peninsula Conf.; 65-67, Ezion, Wilm. Del.; 68—Retired.
- Mackey, J. R.**—1938-48, Epperson; Norman Jax Dist. 38-40; Jacksonville Beach, Jax Dist. 40-48; Peninsula Conf. 48-69, Asbury-Salisbury; 70-74—Aldersgate-Wilm., 75—Retired.
- Magill, Earl**—1971 Pen. Conf.; 70—Ocean View.
- Manchester, Harvey, Jr.**—1971 Pen. Conf.; 71-72, School; 73-74—Laurel Charge; 75—CherryHill.
- Massimilla, John A.**—1965, Peninsula Conf.; 65-66, Laurel, Del., (Mt. Pleasant); 67-69—Dagsboro-Bethel; 70—Clayton, Del.; 71-72—Felton, Del. 73—Magnolia.
- May, Felton E.**—1962, Northern Illinois Conf.; 62-63—Assistant St. James Meth. Church; 64-68—Maple Park; 1968, Pen. Conf.; 68-69—Meth. Mission & Church Extension Society; 70-74—Ezion-Mt. Carmel, 75—Easton Dist. Supt.
- McBride, J. E.**—1925, Delaware Conf.; 25-27, Melitota, Md.; 28, Burlington, N. J.; 29-30, Taylor's Island, Md.; 31-34, Cordova, Md.; 35-40, Linkwood, Md.; 41-45, Taylor's Island, Md.; 46-50, Hurlock, Md.; 51-55, Ridgely, Md.; 56-57, Fruitland, Md.; 58—Retired. 1965, Transferred to Peninsula Conference.
- McCabe, K. K.**—1962, Pen. Conf.; 62-63, School; 64-66, Smith Island-Ewells; 67-68—School; 69-74—Middletown-Summit, 75—Seaford-Mt. Olivet.

- McCoy, P. E.**—1938, Wil. 1938, At School; 39, Burrsville; Pen. 40, Warwick; 41, Galena; 42-43, Hillcrest; 44-45, Newport; 46, Grace (Wil.), Associate Pastor 47-48, (Ebenezer) Easton; 49, Chaplain U.S. Army; 50-52, Easton (Ebenezer); 53-58, St. Paul's, Wilm.; 59-62—Salisbury-Trinity; 63-64—Newark, Del.; 65-66—Dist. Supt. Seaford Dist.; 67, Dist. Supt. Wilmington District; 68-73—Grace Wilmington, 74—Wilmington: St. Mark's.
- McCoy, W.**—1974 Penin. Conf.; 73-74—Cambridge-Aireys, 75—Federalburg-Denton.
- McKelvey, Paul T.**—1968, Pen. Conf.; 68-69—School; 70-71—Richardson Pk. Assoc; 72—Assoc. Wilmington-Grace.
- Meekins, Gary L.**—1971 Pen. Conf.; 71-73—Chestertown-Pomona, 74 Lewis Charge.
- Merrill, Thomas R.**—1959, Pen. Conf.; 59, School; 60-62, Mardela, Md.; 63—Chaplain U.S. Army.
- Milbury, F. D.**—1930, Wil. 1930, At School; 1931-35, Wyoming; 36-39, Federalburg; Pen. 40-43, Mt. Salem; 44-46, Laurel (Centenary); 47, Newport; 52-55, Dir. Religious Education; 56-64, Milford, (Calvary); 65—Assoc. Hillcrest Memorial-Bellefonte, Wilm. 66—Retired.
- Miller, A. S.**—1941, Pgh. Conf.; 1940-43, Beechview; 1943-45, Cambridge Circuit, Md.; 1945-48, Beaver Falls, Central; 1948-49, Uniontown, Calvary, Pen. Aug. 1949; 49-61, Cambridge (Zion); 62-67, Salisbury Dist. Supt.; 68 Claymont-Atonement; 69—Staff Dept. of Finance & Field Service, Nat'l Division, Board of Missions.
- Miller, N. L.**—1958, Delaware Conf.; 1965-67—California Nevada, Assoc. Jones Methodist; 1967—Pen. Conf.; 67—Bridgeville; 68-69—Snow Hill Circuit; 70-74—Lincoln; 75—Assoc. Coun. Dir.
- Minker, R. L., Sr.**—1974 readmitted; 1974—Retired.
- Mitchell, J. F.**—1975, Peninsula; 1975—Nanticoke-Bivalve.
- Moore, Gary L.**—1973 Penin. Conf.; 73—Magnolia Charge, 73-74—Church-Hill-Price; 75—Quantico-Rockawalkin.
- Moyer, Charles M.**—1965, Peninsula Conf.; 65-66—Harbeson Circuit, Harbeson, Del. 67-70, Felton, Del.; 71—Camden-Woodside, Del.
- Nicklas, H. N.**—1932, Maryland Conf. 31-32, Warwick; 33-35, Powellville; 36-39, Cecil; Pen. 40-42, Odessa; 43-47, Magnolia; 48-51, Trappe; 52-59, Sharptown-Mt. Vernon; 60, Bishopville, Md.; 61-62, Bethel, Del.; 63-65, Houston, Del.; 66—Retired.
- Nurse, Herbert N.**—Virginia-North Carolina Conf.; 1962-64, Baltimore Conf.; 1965-66—Supply Pen. Conf.; 1967-68—Girdletree-Cool Spring —On Probation. Pen. Conf. 1969; 69—Queenstown-Carmichael; 70-71—Easton-Asbury; 72—Chester-Stevensville; 73—Sy.; 74—Disability; 75—Retired.
- O'Dell, J. C.**—1962, Pen. Conf.; 62—Assoc. Easton-St. Marks; 63-69—Holly Oak; 70-72, Laurel-Mt. Pleasant; 73—Colora-Hopewell.
- O'Neil, James**—1928, Wil. 1928, Farmington; 29-31, Nassau; 32-33, Blades; 34-36, Kenton; Wil. and Pen. 37-40, Quantico; 41-42, Pittsville (Ayers); 43-44, Fairmount; 45-47, Greenwood; 48-51, Ellendale; 52-55, Ingleside; 56-57, Crisfield (Mariners); 58-59, Mardela; 60—Retired.
- Owens, Harold E.**—1968, Pen. Conf.; 68-70, North East-West Cecil; 71-72, Assoc.-McCabe-Pen.; 73—Rising Sun-Janes.
- Owens, J. R.**—1970 Pen. Conf.; 70—Roxana; 71-74—Milton-Goshen; 75—Assoc. Asbury-Salis.
- Owens, W. H.**—1956, Peninsula Conf.; 56-58, Perryville (Asbury); 59-62, Assoc. Dir. Home for Aged; 63-71—Snow Hill, Whatcoat; 72—Cambridge-Zion.
- Painter, Buford E.**—1965, Peninsula Conf.; 65-69—Worton, Md. (Saint James); 70—Hurlock.
- Parker, G. O.**—1967, Peninsula Conference; 67—School; 68-70—Secretary, Dorchester; 71—Oriental Miss. Soc.
- Parks, H. M.**—1925, Wil. 1925-26, Little Creek; 27-28, Mt. Lebanon; 29-31, St. John's; 32, Delaware City; 33-35, Marshallton; Wil. and Pen. 36-42, Asbury (Wil.); 43-47, Salisbury (Grace); 48, St. Michaels; 49-51, Rock Hall; 52-53, Townsend; 54-58, Port Deposit; 59-61, Millington, Md.; 62—Retired.

- Parsons, P. H.—1975 Peninsula; 1975 At School.
- Paul, D. G.—1959 Philadelphia Conf.; 1960 Peninsula; 1960, Warwick, Md.; 61—Trappe, Md.; 62-65—Rising Sun; 66—Sudlersville, Md.; 67—St. Georges-Delaware City.
- Payne, R. H., Jr.—1958 Peninsula 58-59, Tilghman, Md.; 60-61, Still Pond, Md.; 62-65—Queenstown; 66-71—Marshallton; 72-73—Odessa; 74—Christiana-Salem.
- Phillips, Roy B.—1955, Pen.; 55, Wesley Chapel; 56-58, Townsend, Del.; 59-60, St. Georges, Clarksville; 61—Kent Island.
- Pitsenbarger, H. W. — 1961, Peninsula Conf.; 61-62, Church Creek, Md.; 63-66 — Preston, Md.; 67 — Federalburg-Union.
- Pittman, Wm. R.—1965, Balti. Conf.; 1966, Pen. Conf.; 1966-69—Queenstown, Md.; 70-71—Cecilton, Md.; 72—Preston-Harmony.
- Poukish, C. H.—1962 Pen. Conf.; 62-65—Harrington-Trinity; 66—Crisfield, Md.-Mt. Pleasant; 67—Wilm.-Brandywine; 68—North East.
- Poultney, N. L.—1971, Pen. Conf.; 71-74—Cherry Hill; 75—Cambridge-Choptank.
- Price, M. L.—1974, Pen. Conf.; 74—Bethel-Concord-Wesley.
- Pritchard, D. T.—1934, Wil. 1934-35, Somerset; 36-39, Newark, Md.; Pen. 40-41, Mt. Pleasant (Laurel); 42-46, Millington; 47-48, Odessa; 49-51, Harrington (Trinity); 52-59, Oxford; 60-61, Blades, Del.; 62—Port Deposit-Tome; 63-65, Hopewell; 66—Retired.
- Pruett, D. R.—1962, Peninsula Conf.; 62, Hopewell; 63-66, West Cecil Circuit; 67-71, Wyoming; 72—Extension Agent-Youth-Delaware Coop. Ext. Service.
- Pusey, I. R.—1961 Peninsula Conf.; 61—Red Lion, Del.
- Radway, G. H.—1968-70 Sassafras; 71—Seaford Ct.; 1975, Peninsula.
- Randolph, J. T.—1961, Peninsula Conf.; 61-62, Cedars; 63-64—School; 65-66—Trappe, Md.; 67-69, St. Michaels-St. Luke's; 70-72, School; 73—Wyoming.
- Rash, R. C.—1975 Peninsula; 1975—Bethel.
- Reiter, C. L.—1957, Pen. 57—Readmitted and Retired.
- Revelle, W. H., Jr.—1945 Pen. Conf. 45-48, Port Deposit; 49-56—Chestertown, Christ; 57-58, Smyrna-Asbury; 59-69, Wilm., St. Paul's; 70-72, Salisbury-Asbury; 73-74—Hillcrest-Bellefonte; 75—Dover Dist. Supt.
- Reynolds, B. E.—Wil. 1938, 1938-39, Hoopers Island; Wil. and Pen. 40-42, Newark, Md.; 43-44, Marshallton; 45-73, Wilmington Manor-Asbury; 74—Salisbury-Bethesda.
- Reynolds, P. E.—1927, Wil. 1927-28, Vienna; 29-32, Hillcrest, 33-35, North East; 36-46, Chestertown (First); 47-48, (Bethany) Pocomoke City; 49-57, New Castle; 58-62, St. Michaels; 63—St. Georges; 64, Retired.
- Rich, W. D.—1956, Balti. Conf.; 1963, Peninsula Conf.; 63-64—Dir. Wesley Foundation for Eastern, Md.; 65-67, Ocean City, Md.-Atlantic; 68—Assoc. Salisbury-Bethesda.
- Ridley, Douglas M.—1969 Pen. Conf.; 69-71—Still Pond-Betterton; 72—Vienna-Elliotts.
- Ridout, Daniel L.—1924, Delaware Conf.; 24-26, Princess Anne Academy; 27-28, St. Peters, Wilm., Del.; 29-31, Hamilton, Atlantic City, N. J.; 32-33, St. Michaels, Md.; 34-40, Bridgeton, N. J.; 41-48, Camphor, Phila., Pa.; 49-52, Supt., Dover District; 53-64, Secretary, Baltimore Area; 1965, Peninsula Conf.; 65-70—Supt. Chestertown District, Chestertown, Md.; 71—Retired.
- Riffe, David—1958-62, Wesley Foundation at W. Va. University; 62-68—Wesley Foundation at Winston Salem, N. C.; 1968 Pen. Conf.; 68—Wesley Foundation, Univ. of Del.
- Riley, James W.—1972, Pen. Conf.; 1970-72, Hooper's Island; 73—Ridgely Charge.
- Roberts, D. Bruce—1962, Peninsula Conf.; 62-64—At School; 65-69—Assoc. Brandywine-Trinity, Wilm., Del.; 70-73, School; 74—Ass't. Prof. Christian Ed., Scarritt College.
- Robinson, C. J.—1960, Philadelphia to Peninsula, 60—Dover Wesley & Air Base; 63—Middletown, Del.; 64-70—Assoc. Claymont; 71-74—Assoc. Coun. Dir.; 75—New Castle-Mt. Salem.
- Robinson, W. L., Jr.—1951; 51-52, Asbury, Wilmington; 53-55, Charleston, Md.; 56-60, Ebenezer-Newark, Del.; 61-66, Wilm.-Brandywine; 67-70, Salisbury-Grace; 71—Assoc. McCabe-Peninsula.

- Rose, Ken. R.—Pen. Conf. 1965; 1965-73—Salisbury-Bethesda; 74—Grace Wilm.
- Ross, G. S.—1918, Maryland; 1918, Greenback; 19, Harpers Ferry; 20-23, Harmony; 24, Rowlandville; 25-28, Cannon; 29, Kent Island; 30-34, Mardela; Mary. and Pen. 35-40, Milton; 41-43, Seaford Cir.; 44-48, Goldsboro; 49-50, St. Georges-Delaware City; 51-52, St. Georges-Summit; 53-55, Minquadale; 56, Retired.
- Ruth, D. L.—1947, Penin. Conf.; 44-47, Bozman; 1948-52, Easton-Trinity; 53-56—Cambridge-St. Paul's; 57-61, Laurel Centenary; 62-67—Claymont; 68-73—Dist. Supt. Salisbury Dist.; 74—Field Representative, Dept. of Dev. and Promotion of the Peninsula United Methodist Homes & Hospitals, Inc.
- Sanders, Samuel P.—1947, Delaware Conf.; 47-49, New Rochelle, N. Y.; 50-52, South Berlin, Md.; 53-54, Pocomoke City, Md.; 55-57, Leemont, Va.; 58-62, Shiloh, Crisfield, Md.; 63-64, Nanticoke, Md.; 1965, Peninsula Conf.; 65—Nanticoke, Md.
- Schauer, H. H.—1933, Student Appointment-Grove; 33-37—Northumberland; 38-40—Caroline; 41-44—Trappe; 45—Sharptown; 46—Sabbatical leave; 47-49—Church Creek; 50-51—Preston; 52-55—Rock Hall; 56-61—Voluntary Location; 62-66, East Cecil; 67-71, Assoc. Asbury-Minquadale; 72-74—Marshallton-Cedars; 75—Retired.
- Scott, Carrol—1960, Delaware Conf.; 61-64, Unionville, Md.; 1965, Peninsula Conf.; 65-69—Oxford, Md., Bellevue; 70-74—Princess Anne-Metropolitan; 75—Preston Hurlock.
- Seyfert, Frederick C.—1957, Eastern Conf.; Denver-Trinity; 58-63—North Hampton; 64-65—Philadelphia-Third; 66-67—Fairless Hills; 68—Peninsula Conference; 68-71—Associate, Dover-Wesley; 72-73—Milford-Calvary; 74—Holly Oak.
- Shield, E. R.—1936, Mary. Conf. 36-38, Powellville; Mar. and Pen. 1939-52, Snow Hill-Bates Memorial; 53-57, Pocomoke-Salem; 58-61, Georgetown-Wesley; 62-64—Laurel-Centenary; 65—Cambridge-St. Paul's; 66-68—Wilm.-Christ; 69-71—Retired; 72-73—Disability; 74—Retired.
- Shockley, J. R.—1937, Del. Conf.; 37-38, Wachapreague, Va.; 39-42, Upper Hill, Md.; 43-48, Shiloh, Crisfield, Md.; 49-54, Cambridge, Md.; 55-60, Ezion, Wilm., Del.; 61-64, Supt. Wilm. Dist.; Wilm., Del.; 1965, Peninsula Conf.; 65-66—Supt. Wilm. Dist., Wilm., Del.; 67-71—Wilm., Harrison St.; 72-74—Assoc. Council Director; 75—Ezion-Mt. Carmel.
- Shockley, O. J.—1957, Pen.; 57-59, Cheswold, Del.; 60-63, Harrington-Asbury; 64-69, Richardson Park; 70-72, Hillcrest-Bellefonte; 73-74—Dist. Supt. Dover District; 75—Aldersgate.
- Short, T. Chester—1972, Peninsula; 72-74—Harbeson Charge; 75—Dorchester Charge.
- Short, T. C.—1960, Peninsula; 60-67, North East, Md.; 68-73—Seaford-Mount Olivet; 74—Asbury-Minquadale.
- Simpers, John W.—1956, Peninsula Conf.; 56-57, School; 58-59, Charlestown, Md.; 60-68—Hockessin, Del.; 69-73—Centreville, Md.; 74—Seaford-Mt. Olivet; 75—Assoc. Coun. Dir.
- Smith, C. W.—1943, Detroit Conf.; at school; 44-63, New Hampshire Conf.; 1964, Peninsula Conf.; 1964-65—East New Market, Md.; 66-70—Townsend, Del.; 71—Frankford, Del.
- Smith, Jack S.—1968, Pen. Conf.; 1968-69—Cecilton; 70—Assoc. St. Paul's, Wilm.; 71-73—Holly Oak; 74—St. Andrews-Melons.
- Smith, Kyle N.—1956, Western North Carolina Conf.; 1967, Pen. Conf.; 1967-69—Greensboro-St. Paul's; 70-73—Trappe-Oxford; 74—Milford, Calvary.
- Snapp, A. M. B.—1928 Vermont; 1938, Balto. South;—Pen. 1940-41, Church Hill; 42-45, Chaplain, U.S. Army; 46-47, South & Allen (Salisbury); 48-50, Perryville; 51-53, Chaplain U.S. Army; 54-55, Dover Air Base-St. Paul's; 56-62, Wyoming, Del.; 63—Retired.
- Spedden, H. P.—1962, Pen. Conf.; 62—Concord; 63-66, Ridgely, Md.; 67—Cambridge-St. Paul's.

- Spence, O. H.**—1918, Delaware Conf.; 18-19, Deal Island, Md.; 20-25, Horntown, Va.; 26-28, Royal Oak, Md.; 29-32, Milford, Del.; 33-38, Dover, Del.; 39-41, Wilm., Del.; 55-60, Asbury, Atlantic City, N.J.; 61—Retired. 1965, Transferred to Peninsula Conference.
- Spence, P. W.**—1926, Wil. 1926-29, Christiana; 30-31, Delaware City; 32-33, Mt. Lebanon; 34-38, Preston; Wil. and Pen. 39-42, Bridgeville; 43-50, Claymont; 51-56—Dist. Supt. Easton Dist.; 57-65—Wilm.-Peninsula; 66—Retired.
- Spencer, C. P.**—1967, Pen. Conf.; 1967-69, Trappe-Easton Ct.; 70-71, St. Michaels-Royal Oak; 72—Retired.
- Squires, C. H.**—1938, Wil.; 1938, Girdletree; 39, Willards; Pen. 40-43, Bayside; 44-46, Hurlock (Unity); 47, Newark, Md.; 48-53, (St. Andrews) Salisbury; 54, Ocean City; 55-56, Cheswold, Del.; 57-58, Dagsboro-Bethel; 59-63, Perryville-Asbury; 64-67, Vienna, Md.; 68-69—Galena; 70-72—Hopewell-Ebenezer; 73—Disability.
- Stapleton, J. G.**—1956 Peninsula Conf.; 56-57, Trappe, Md.; 58-63, Pocomoke-Salem; 64—Assoc. Wilmington-Grace; 68-69—Milford-Avenue; 70—Assoc. Council Dir.
- Starnes, Ronald W.**—1959, Pen. Conf.; 59-62, Dagsboro, Del.; 63-66, Odessa, Del.; 67—Ass't. Professor Wesley College.
- Starrett, R. W.**—1967 Peninsula Conference; 1967-69, Assoc.-Wilm., Aldersgate; 70—School; 71—Assoc. Claymont, Del.; 72—Assoc. Dover-Wesley.
- Staton, L. E.**—1958, Peninsula; 58, Minquadale, Del.; 59, Assoc. Easton-St. Marks; 60, Cheswold, Del.; 61—Queenstown; 62-63, Chesapeake City; 64-67, Milton, Del., Goshen; 68-69—Clayton, Del.; 70—Laurel-Christ.
- Stazesky, R. C.**—1949 Pen.; 49, School; 50, Wilm. (Trinity); 51-57, School; 58-65—Silverbrook; 66—Dir. of Urban Ministry, Wilm. Dist. Church Extension Society; 67-70—Executive Director, Meth. Mission & Church Ext., Society, Inc.; 71-73—Ass't. Director for Client Services, Division of Vocational Rehabilitation Dept. of Labor—Delaware; 74—Brandywine-Trinity.
- Steckman, I. D., Jr.**—1967 Peninsula Conference; 1967—Hebron-Rockawalkin; 68-69—Preston-Concord; 70—Asbury-Smyrna.
- Stellges, G. L.**—1964, Peninsula Conf.; 1964-65—Cherry Hill; 66-68—Hillsboro-Queen Anne; 69—Hurlock-Williamsburg; 70-73—St. Michaels-St. Luke's; 74—Christ, Salisbury.
- Sterling, W. T.**—1974, Penin. Conf.; 72—Oriole.
- Stone, W. H.**—1932, Maryland, 1930, West Wilmington; 31-32, Carroll Cir.; 33-35, Uniontown; 36-39, First (Wil.); Pen. Conf.; 40-42, Hillsboro and Queen Anne; 43-59, Seaford (Mt. Olivet); 60-69—Ex. Sec. Bd. of Education; 70—Assoc. Council Dir. Pen. Conf.
- Stubbs, S. N.**—1962, Lexington Conf.; 62, School; 1963, Delaware Conf.; 63, Denton-Williston, Md.; 64, Princess Anne, Md.; 1965, Peninsula Conf.; 65—Princess Anne, Md.; 66-68—Pastoral Psychologist, Wash. Inst. for Emp. Train.; 69-71—Program Coordinator Prince Georges County; 72-73—Assistant Director, GUIDE, D.C. Catholic University; 74—Director Community Services, Psychiatric Institute.
- Stookey, L. H.**—1960, Peninsula; 60-62, Mt. Pleasant, Md.; 63-66, Harrison St., 67-70, School; 71-72, Perryville, Md.; 73—Wesley Theo. Seminary.
- Strickler, C. E.**—1961 Peninsula Conf.; 61—Snow Hill, Bates.
- Tasco, Wm. M.**—1945, Delaware Conf.; 45-46—Smyrna, Del.; 47-48—Harrington, Del.; 49-65—Frodville, N. J. Transferred to Southern N. J. Conf. 1965; Trans. to Philadelphia Conf. 1966. Fletcher, Phila. 66-68 (Leave 68-70). Reinstated 1970; 1971 Peninsula Conf. 71-74; Zion, Federalsburg; 75, Retired.
- Tawes, R. L.**—1928, Wil. 1928-29, Millington; 30-32, Ridgely; 33, Ocean City; 34-36, Magnolia; 37, Seaford Cir.; Wil. and Pen. 38-42, Hurlock (Washington); 43-48, Silverbrook; 49-53, Milford-Avenue; 54-56, Wilm.-Peninsula; 57-62, Dist. Supt. Dover District; 63-65—St. Marks, Easton; 66-68—Salisbury-Trinity; 69-72, Elkton, Md.; 73—Retired.
- Taylor, A. E.**—1974 Penin. Conf.; 74—School; 75—Mt. Vernon Charge.

- Taylor, E. W.**—1973 Pen. Conf.; 73—School.
- Thomas, E. C., Jr.**—1949, Peninsula Conf.; 49-51, Greenwood (Grace & Cannon); 52-58, Odessa; 59-62, Queen Anne, Md.; 63-68—Elkton, Md.; 69-74—Salisbury-Trinity; 75—Wilmington Dist. Supt.
- Thomas, E. P.**—1914, Wil. 1914-15, Pittsville; 16-17, At School; 18-20, Ocean City; 21-22, Epworth (Wil.); 23-28, Laurel; 29-32, Smyrna; 33-35, Dover; Wil. and Pen. 36-40, Easton; 41-44, St. Paul's (Wil.); 45-50, Supt., Easton Dist.; 51-55, Claymont; 56, Retired.
- Thomas, Paul**—19.. Troy Conf.; 1961 Peninsula Conf.; 61-73—Assoc. Aldersgate, Wilmington; 74—Retired.
- Thomas, R. L.**—1966, Pen. Conf.; 1966-67, Warwick-Town Point; 68—Elkton, East Cecil; 69-72, Sharptown-Mt. Vernon; 73-74—Crisfield-Asbury; 75—Townsend.
- Thomas, W. C.**—1930, Delaware Conf.; 30, Cottage Grove, Md.; 31-32, McDaniel, Md.; 33-37, Chapel, Md.; 38, Centreville Ct., Md.; 39-42, Centreville, Md.; 43, Sabbatical Year; 44-46, Nanticoke, Md.; 47-51, Townsend, Del.; 52, Upper Hill, Md.; 53, Deal Island, Md.; 54-55; 56, Retired; 57, Effective; 57-63, Cheswold, Del.; 64—Retired, 1965, Transferred to Peninsula Conference.
- Tingle, M. E.**—1953, S. C. Conf.; 1956 Baltimore Conf.; 1964, Peninsula Conf.; 64-73, St. Georges-Clarksville; 74—Oxford.
- Todd, O. M.**—1956, Peninsula Conf.; 56-58, Goldsboro, Md.; 59-64, Princess Anne, Md.; 65-69, Director, Drayton Methodist Center; 70—Prof. Thiel College.
- Trader, Charles**—1950, Pen.; 50, Fairmount-Westover; 51-55, Vienna; 56-62, Church Hill, Md.; 63-65—Queen Anne, Md.; 66—Retired.
- Trail, Gary W.**—1962, Central Penna. Conf.; 62—School; 63—Waffordsburg; 64-65—Robertsdale; 1966, Pen. Conf.; 66-67—Sherwood-Bayside; 68-71—Preston-Bethesda; 72—Chesapeake City.
- Truitt, F. H.**—1936, Wil. 36-37, Pomona; 38-39, St. Johns; Pen. 40, Mt. Vernon; 41-46, Nassau and Unity; 47-49, (Trinity) Harrington; 49-52, St. Michaels (Sardis); 53-59, Sharptown-Asbury; 60-63, Hebron, Md.; 64-72, Berlin, Md.; 73-74 Disability; 75—Retired.
- Tubbs, Joseph J.**—Baltimore Conf., 1973 Pen. Conf.; Chaplain, U. S. Navy; 74—Wesley College-Staff.
- Tulak, Frank E.**—1970 W. Pa.; 1972 Pen. Conf.; 1971-72, Church Creek; 73—East New Market Charge; 74—Assoc. Hillcrest-Bellefonte.
- Tulak, Gary S.**—1971 Pen. Conf.; 71-74—Cambridge-Choptank; 75—Assoc. St. Mark's-Easton.
- Turkington, T. J.**—1922, Maryland; 1922-24, Chincoteague; 25, Wilmington, (Second Ch.); 26-30, First Ch. (Washington); Maryland and Pen. 31-59, Denton, (Grace); 60—Retired.
- Turner, G. E.**—1920, Maryland, 1920-21, Cecil; 22-24, Dorchester; 25-29, Belair; 30, Sharptown; 31-33, Leeds; 34-36, Kempton; 37-39, Harrington; Pen. 40-41, 1st Church (Wil.); 42-45, St. Peters; 46-47, Powellville; 48-51, Smith Island; 52, Retired.
- Twilley, F. A.**—1975 Peninsula; 1975—At School.
- Valentine, K. S.**—1975 Peninsula; 1975—At School.
- Van Cleaf, R. E.**—1935, Maryland, 1935-39, Clayton; Pen. Conf. 40-43, Hurlock, (Unity); 44-45, Chaplain U. S. Army; 46-48, Mt. Vernon (Sharptown); 49-50, Georgetown (Grace); 51-55, Harrington-Asbury; 56-58, Middletown, Del.; 59-61, Eastlake-Wilmington; 62-68—Chaplain U. S. Army; 69—Queen Anne-Hillsboro; 70-71—Odessa-St. Paul's; 72-74—Bethel Charge; 75—Retired.
- Van Tine, J. W.**—1970 Pen. Conf.; 70-72—St. James-Worton, Md.; 73—Cheswold.
- Varell, K. R., Jr.**—1972 Peninsula Conf.; 72-73—School; 74—Assoc. Seaford-St. John's.
- Vaughn, J. B.**—1931, Wil. Conf.; 1931-35, Bethel and Town Point; 1936-37, Madeley; Wil. and Pen. 1938-41, Milton; 42-43, Salisbury; 44-47, Centreville (Epworth); 48-49, (Washington), Hurlock; 50-54, United Parish; 55-56, Houston, Del.; 57-63, Berlin, Md.; 64-68—Wilm. East Lake; 69—Retired.

- Volk, F. M.—Maryland Conf.; 1920-21, Melvin Chap., Cumberland; 22-23, Rowlandville; 24-27, Kempton; 28-30, Pipe Creek; 31, Harpers Ferry; Maryland and Pen. 1932-40, Pittsville; 41-45, Scott; 46-49, Mt. Olive (Delmar); 50-52, Cambridge (St. Paul's); 53-54, Milton-Goshen & Grace; 55-59, Fruitland; 60—Retired.
- Von Hagel, J. J.—1932, Maryland, 1933-35, Walkers Chapel; 36-38, Claremont; 39-41, Greenwood, Grace and Cannon, Pen. Conf.; 42-43, Milton, Grace and Indian River; 44-46, Vienna; 47-51, Frankford; 52-55, Wyoming; 56-63, Salisbury (Grace); 64-66, Hurllock, Md.; 67-72, Rising Sun, Md.—Janes; 73—Assoc. Wilmington-Grace; 74—Retired.
- Walker, D. E.—1963, Peninsula Conf.; 63—St. Thomas; 64-69—Mardela, Md.; 70—Rock Hall.
- Walker, Jesse H.—1971, Pen. Conf.; 71—Mt. Joy Buttonwood.
- Wall, Thomas J.—1963, Peninsula Conf.; 63-64, Assoc. Hillcrest-Bellefonte; 65-66, Secretary-Dorchester; 67-72, Ridgely Circuit; 73—Pocomoke City.
- Wallace, Robt. O.—S. Dakota, 1974, Penin. Conf.; 74—Trappe-Bruceville.
- Walton, H. E.—1953, South Carolina Conf.; 1967, Pen. Conf.; 67-70—Min. Edu. Seaford-St. John's; 71—Assoc. Newark.
- Walz, C. W.—1967, Peninsula Conference; 1967-68—Gumboro; 69-73—Greenwood, Del.; 74—Seaford-Reliance.
- Walz, James P.—1970 Pen. Conf.; 70—Mt. Lebanon.
- Warner, Robt. L.—1971 Pen. Conf.; 71-74—Wilm.-St. Marks; 75—Warwick.
- Waters, Floyd E.—1961, Delaware Conf.; 62, Odessa-Port Penn., Del.; 63-64, Port Deposit, Md.; 1965, Peninsula Conf.; 65—Port Deposit, Md.; 66-71—Retired; 72—Disability.
- Weber, F. D.—1971, Pen. Conf.; 71—Crapo, Md.; 72-74—Assoc. Newark; 75—Calvary-Eastlake.
- Wheatley, G. H.—1929, Wil. Conf. 29-32, Onancock; 33-35, Newark, Md.; 36-39, St. Peters; Wil. and Pen. 40-41, Marian (Trinity); 42-43, Ingleside and Barclay; 44-48, Rock Hall; 49-59, Greensboro; 60—Retired.
- White, Dorothy E.—1972, Peninsula Conf.; 72—School.
- Whitlock, Robert.—1957; 57-59—Chesapeake City, Md.; 60-63—Fruitland, Md.; 64-69—Delmar, Del-St. Stephens; 70—Wesley-Dover.
- Wilcox, C. E.—1956, Peninsula Conf.; 56-58, Harrington (Trinity); 59—Odessa, Del.; 60-63, Calvary-Wilmington; 64-65—Hebron, Md.; 66—Sabbatical Leave; 67-68—Trappe-Faith Chapel; 69—Salisbury-St. Andrews; 70—Mt. Salem; Retired.
- Willey, D. C.—1943, Pen. Conf.; 43-44—Leeds, Md.; 45-46—U. S. Navy Chaplain; 47—Kingswood; 48—Hillcrest; 49—California-Nevada Conf.; 49—Peninsula; 49-52—Ocean View; 53-55—Milford-Calvary; 56-59—Executive Secretary Bd. of Education; 60-69—Executive Secretary, Md. Council of Churches; 70—Peninsula-Wilm.; 71—McCabe-Peninsula.
- Wilkins, Edw. R.—1954-55, At School; 56-59, Assoc. Pastor, Wesley, Dover; 60-64—Bridgeville; 65-66, Princess Anne-Antioch; 67—Chaplain Wesley College.
- Wilkins, H. O.—45-46, St. John's; 47-49, Camden; 50-55, Middletown; 56-60, Hillcrest, Del.; 61-67, Seaford, St. John's; 68-72, Dist. Supt. Wilm. Dist.; 73—Asbury-Salisbury.
- Wilkins, Samuel L.—1950, Delaware Conf.; 50-53, Grenloch and Rhodes, N. J.; 54-59, Buttonwood, Del.; 60-63, Grace, Chester, Pa.; 64, School; 1965, Peninsula Conf.; 65—Townsend Circuit, Del.
- Williams, J. I.—1945, Delaware Conf.; 45-46, Marydel, Md.; 47-49, Greensboro, Md.; 50-54, Federalsburg, Md.; 55-60, Royal Oak and Bellevue, Md.; 61-62, John Wesley, Salisbury, Md.; 63-64, Seaford, Del.; 1965, Peninsula Conf.; 65-70—Seaford Circuit, Seaford, Del.; 71—Retired.
- Williams, N. L.—West Virginia, 1975 Peninsula; 1975—Milton-Nassau.
- Willink, Alvin J.—1963, Peninsula Conf.; 63-64—Mt. Lebanon; 65-74—Bridgeville-Union; 75—Harrington-Houston.
- Willis, Charles L.—1947 East Tennessee Conf.; 1960, Delaware Conf.; 60-62, Nanticoke, Md.; 63-64, Fairlee, Md.; 1965, Peninsula Conf.; 65-70—Church Creek, Md.; 71—Disability Lv.; 72—Retired.

- Wimberly, E. V.—1940, Delaware Conf.; 40, Jersey City, N. J.; 41-44, John Simons, Phila., Pa.; 45, Newport, Del.; 46-47, Milford, Del.; 48-58, Lawnside, N. J.; 59-60, Siloam, Chester, Pa.; 61-64, Mt. Carmel, Wilm., Del.; 1965, Peninsula Conf.; 65-69—Mt. Carmel, Wilm., Del.; 70—Retired.
- Wimbrow, L. E.—1962, Balti. Conf.; 1967, Pen. Conf.; 67—North East-West Cecil Circuit; 68-74—Ocean City-Atlantic; 75—Chestertown-First.
- Wood, F. D.—1975 Peninsula; 1975—At School.
- Woodruff, E. P.—1974, Penin. Conf.; 72—Crapo Circuit; 73—Worton-St. James.
- Yorkdale, K. E.—1974, Penin. Conf.; 1972-73—Wingate, St. Thomas; 74—West Cecil Charge.
- Young, H. G.—19... , Nebraska; 72—Penin. Conf.; 72-74—St. Michael's-Royal Oak; 75—Pocomoke City Charge.
- Young, J. M.—1961, Balti. Conf.; 61-62—North Rehobeth (Mass.); 63-66—New Harbor-Round Pond; 1966—Maine Conf.; 66-73—Bangor-Grace; 1974—Penin. Conf.; 74—Executive Director MAP.

B. ASSOCIATE MEMBERS AND LAY PASTORS

PASTORAL RECORD

* Associate Members

- Abbott, Wilmer E.**—Peninsula Conference; 1946—Parsonsburg; 47—St. John's; 50-59—Madley; 60—Charlestown; 61-62—Felton; 63-67—Cedars; 68—Retired.
- Ball, Wm. T.**—1972—Girdletree-Stockton.
- * Barclay, Howard F.**—1972—Deal Island Circuit.
- Beckett, Noah L.**—1973—Wittman-McDaniel.
- * Bishop, George W.**—Peninsula Conference; 57-58—Nanticoke; 59-60—Mt. Vernon; 61-71—Frederica; 72—Retired.
- Black, William H.**—Delaware Conference; 1963-64—Delaware City-Port. Peninsula Conference; 1965—Delaware City-Port Penn.; 66—Christiana-Kirkwood.
- Blackburn, J.**—1974—Glasgow.
- Brittingham, A.**—1975—Georgetown.
- * Brown, Claude C.**—Peninsula Conference; 1958—St. Martins; 59-63—Upper Fairmount; 64-66—Wingate; 67—Harmony; 68-69—Hebron-Rockawalkin; 70-73—Galena, Kennedyville; 74—Blades.
- * Bryant, Commander R.**—Delaware Conference; 1948-50—St. John's Mission; 51-57—Crumpton; 58-64—Pomona; Peninsula Conference; 65-66—Bridgeville Circuit; 67-69—St. Michael's-Royal Oak; 70—Ridgely-Marydel.
- Burbage, John D.**—Peninsula Conf. 1971; 71—Smith Island.
- Burke, Clarence R.**—Delaware Conference; 1964—Stockton-Shiloh; Peninsula Conference; 1965—Stockton-Shiloh.
- * Byrd, Calvin C.**—Delaware Conference; 1962-64—Seaford Circuit; Peninsula Conference; 1965-68—Smyrna; 69-70—Millsboro-Friendship; 71—Bridgeville Ct.
- * Caulk, Jacob C.**—Delaware Conference; 1949-56—St. Georges-Kirkwood; 57-58—Odessa-Port Penn; 59-64—Buttonwood-Christiana; Peninsula Conference; 1965-69, Buttonwood-Christiana; 70, Haven-Mt. Pleasant; 71-72, Millsboro Ct.; 73—Retired.
- * Chase, Harvey G., Jr.**—Delaware Conference; 1955-64—Cordova-Earle's Chapel; Peninsula Conference; 1965-67, Ridgely-Greensboro; 68—Cambridge Circuit.
- Cogan, D. M.**—1975—Hoopers Island.
- * Conway, James A.**—Delaware Conference; 1955-57—Seaford Circuit; 58-64—Newark, Md.; Peninsula Conference; 1965-67—Newark; 68-71—Crisfield-Shiloh; 72—Retired.
- Crockett, Dewey**—1973—Deal Island-St. John's.
- * Dennis, Edgar N.**—Delaware Conference; 1962-63—Manokin; 64—Mount Vernon; Peninsula Conference; 1965-70—Mt. Vernon; 68-71—Eden, Md.; 72—Crisfield-Shiloh.
- Dennis, Roland W.**—Delaware Conference; 1961-62—White Haven; Pen. Conf.; 1962-69—Wittman-McDaniel; 70—Trappe-Oxford.
- * Doughten, James B., Jr.**—Peninsula Conference; 1959-60—Leipsic-Little Creek; 61-63—Gumboro; 64-69—Lincoln; 70-73—Dagsboro-Bethel; 74—Greenwood Charge.
- * Downing, Ivon P.**—Peninsula Conference; 1958—Mt. Zion-Wesley; 59-60—Ellendale; 61-65—Roxana; 66-69—Reliance; 70-73—Newark-Bethany; 74—Clarksville-St. George's.
- Downing, Wm.**—1973—Powellville Charge.
- Eichelberger, D. A.**—1975—Wingate-St. Thomas.
- Elliott, Milton R.**—Wilmington & Peninsula Conference; 1938-40, Williamsburg. Peninsula Conference; 1941-42—Bishops Head; 43—Farmington; 44-51—Milton-Grace; 52-55—Harrington-Trinity; 56-59—Seaford Circuit; 60-61—Deal Island; 62-64—Stockton-Girdletree; 65—Retired.

- * Fansler, K. G.**—1970—Eastern Penna. AM; 70—Assoc. Covenant, Springfield; 71-72—Assoc. First, Corning; 73—Assoc. Aldersgate, Wilm.
- Ford, W. J.**—Pen. Conf.; 1969—Salisbury-Riverside.
- Fox, Clarence J.**—Peninsula Conf.; 1946-49—St. Thomas; 50-56—Hebron Nelson; 57-59—Bishopville; 60-65—Pittsville-Ayres; 66-68—Powellville; 69—Retired.
- * Garrett, William J.**—Peninsula Conference; 1948-50—Bozman-Neavitt; 51-55—Beckwith-Spedden; 56-57—Pittsville-Ayres; 58-61—Parsonsburg; 62-64—Sharptown-Asbury; 65-68—Harrington-Trinity; 69-71—Chesapeake City-Trinity; 72-74—Calvary Eastlake; 75—Retired.
- Gedtzler, Richard Henry**—1974—Crapo Charge.
- Gehring, Steven D.**—Pen. Conf.; 1970-74—Assistant-St. Mark's Easton.
- Gibbs, Mrs. Marie F.**—Peninsula Conf.; 72—Boyer's Chapel.
- * Gladden, Edward M.**—Peninsula Conference; 1958-61—Galestown; 62-63—Smith Island; 64-69—Newark, Md.; 70-73—St. Andrews-Salisbury; 74—St. Michael's, St. Luke's.
- * Gladden, Herbert H.**—Peninsula Conference; 1957-65—Powellville; 66—Hebron.
- * Grattan, Harold N.**—S. New Jersey Conference; 1966—Ewan. Peninsula Conference; 67, Smith Island; 68-70, Girdletree-Stockton; 71-72, Mardela Springs; 73—Retired.
- Green, R. E.**—1975—Upper Fairmount
- * Greene, Wallace L., Sr.**—Delaware Conference; 1964—Taylors Island. Peninsula Conference; 65—Taylors Island.
- * Hackett, Thaddeus**—Delaware Conference; 1942-44—Galena; 45-48—Millsboro; 49-64—Harrington. Peninsula Conference; 65—Sharptown-John Wesley.
- * Handy, Clarence E.**—Delaware Conference; 1962-64—Tyaskin; Peninsula Conference; 65—Oakville-Cottage Grove.
- * Henry, Phillip A.**—Delaware Conference; 1955-62—Fairlee; 63-64—Milford, Peninsula Conference; 65-68—Wilmington-Simpson; 69—Assoc. Wilmington-Ezion; 70—Millington-Pondtown.
- * Hilbert, James J.**—Wyoming Conference; 1938-53. New York Conference; 1954-58. Central Pa. Conference; 1959-64. Peninsula Conference; 1966-67—Cherry Hill; 68-69—Port Deposit-Tome; 70—Retired.
- * Hilton, Paul R.**—Delaware Conference; 1952—Buttonwood; 53-58—Still Pond; 59-64, Millington, Peninsula Conference; 65-67, Millington; 68-72, Rock Hall; 73—Coleman.
- Hope, Clifton**—Peninsula Conference; 1956-63—Newark-Bowen; 64-65—Associate-Trinity, Salisbury; 66—Quantico (Interim Pastor); 67-69—Deal Island; 70-72—St. Martin's.
- Hopkins, R.**—1975—Asbury-Minquadale.
- Hudson, Arthur T. P.**—Wilmington & Peninsula Conference; 1925-26—Annamessex, Va.; 1927-28—Ayers Chapel, Va.; Williamsburg, Md.; Crumpton; Mardela Springs; Powellville; Mt. Vernon; 1950—Retired.
- Hughes, Ralph H.**—Peninsula Conference; 1953-55—Bellefonte; 56-67—St. Marks, Stanton; 1968—Retired.
- Hurley, V.**—1974—Upper Fairmount; 75—Laurel Charge.
- * Jackson, Edward H.**—Delaware Conference; 1948—Hoopersville; 49-53—Taylors Island-Hoopersville; 54-64—Church Hill-Mt. Zion. Peninsula Conference; 65-73—Church Hill-Mt. Zion; 74—Clarksville Charge.
- James, Ophelia O. [Mrs.]**—Delaware Conference; 1949-64—Sassafras-Galena. Peninsula Conference; 65-67—Sassafras-Galena; 1968—Retired.
- Johnson, Ernest J.**—Delaware Conference; 1943—Cottage Grove; 48-52—Wachapreague, Va.; 53-55—Crisfield; 56—White Haven; 57-60—Greenwood; 1961—Retired.
- * Jolly, Emerson M.**—Delaware Conference; 57-60—Shiloh-Hutts; 61-63—Stockton; 64—Dames Quarter. Peninsula Conference; 65-66—Dames Quarter; 67-74—Upper Hill; 75—Retired.
- Jones, Grover N.**—Delaware Conference; 1938-40—Keller; 41-48—Fairmount; 49-56—Hopewell; 57-59—Deal Island; 60-62—Oriole-Venton; 1963—Retired.

- * Jones, Lewis R.—Delaware Conference; 1946-47—Laurel Circuit; 48-51—Millington; 52-64—Mardela, Peninsula Conference; 65-69—Lincoln-Wesley Chapel; 70-72, Elkton-Port Deposit; 73—Chester-Stevensville.
- * Lee, Edward W.—Delaware Conference; 1954-58—Mt. Vernon; 59-61—Crisfield-Union, Asbury, Liberia; 62-64—Quantico. Peninsula Conference; 65—Quantico.
- * Lee, Jeremiah R.—Delaware Conference; 1956-57—Keller; 58-59—White Haven; 60-61—Hopewell; 62-64—Taylor Island. Peninsula Conference; 65-68—Millsboro; 69-73—Whaleysville Circuit; 74—Church Hill-Burrsville; 75—Queenstown-Carmichael.
- * Lewis, C. A.—Peninsula Conference; 1968-71—Bishopville-Showell; 72—Gumboro-Line Charge; 73—Tome-Asbury.
- * Lewis, David T.—Delaware Conference; 1953-54—Seaford Circuit; 55-59—Oriole; 60-64—Whaleysville. Peninsula Conference; 65-68—Whaleysville; 69—Girdletree-Coolspring.
- Matthews, G.—1975—Mt. Vernon-Grace.
- McIntyre, Ralph—Peninsula Conference; 1971; 71-72, Nanticoke-Bivalve, 73—Parsonsborg; 74—Mt. Pleasant-Crisfield.
- * Medzarentz, Haig S.—Maine Conference; 1964. Peninsula Conference; 1965-66—Bishopville; 67-68—Greenwood; 69-70—Elkton-East Cecil; 71-74—Warwick, Md.; 75—Church Hill-Price.
- Milliner, Milton C.—Peninsula Conference; 1948-65—Relaince; 1966—Retired.
- * Mills, Walter J.—Delaware Conference; 1941-42—Deal Island; 43-47—White Haven; 48-50—Stevensville; 51-60—Hurlock; 61-63—Leemont, Virginia. North Carolina-Virginia Conference; 1964-65, Leemont, Va. Peninsula Conference; 1966-67, Denton; 68-71, Fruitland-Mt. Calvary; 72—Retired.
- Mott, J. A.—1974—Neavitt-Bozman.
- Norris, Ronald J.—1973—Rock Hall-Fairlee.
- * Opher, Hester R. [Mrs.]—Delaware Conference; 1955-56—Crapo-Golden Hill; 57-58—Easton Circuit; 59-64—Miles River-Staten Chapel. Peninsula Conference; 1965—Miles River Staten Chapel.
- Ralph, Harlan M.—Wilmington Conference; 1924—Elliotts Island; 26-27—Williamsburg; 28-29—Church Creek; 30-33—Georgetown Circuit; 34-36—Smith Island; 1937—Retired.
- * Ringgold, John W.—Delaware Conference; 1963-64—Greensboro, Peninsula Conference; 1965-68—Queenstown-Carmichael; 69-74—Salis.-Wesley Temple; 75—Lincoln.
- * Roberts, James H.—Delaware Conference; 1959-64—Marydel. Peninsula Conference; 1965-69—Marydel; 70—Stillpond-Coleman.
- Roberts, Maxwell J.—Peninsula Conference; 1948-49—Royal Oak; 50-53—Cambridge Circuit; 54-56—Church Creek; 57-58—East New Market; 59-60—Frankford; 61-62—Stockton-Girdletree; 62-65—Parsonsborg; 66-68—Salisbury-St. Andrews; 69—Retired.
- Russell, William E.—Delaware Conference; 1964—New Castle-Mt. Salem. Peninsula Conference; 1965-68—New Castle-Mt. Salem; 69—Wilmington-Simpson.
- Scott, J. A.—1974—East New Market.
- Seals, R.—1972-74—Queenstown-Carmichael; 75—Church Hill-Burrsville.
- * Shufelt, Vinton D.—Peninsula Conference; 1950-56—Harmony; 57-62—Ridgely; 63-65—St. Michael's; 66—Salisbury-Christ; 67-73—Salisbury-Christ & Mt. Hermon; 74—Retired.
- Smith, Muriel C. [Miss]—Peninsula Conference; 1952-57—Secretary; 58-63—Greenwood; 64-65—Ellendale; 1966—Retired.
- * Stanley, George L.—Delaware Conference; 1955-59—Taylors Island; 60-64—Federalburg. Peninsula Conference; 1965—Greensboro Circuit; 66-69—Hurlock-Union-Grove; 70—Cordova-Newtown.
- * Stanley, Nelson C.—Delaware Conference; 1949-56—Williston; 57-60—East New Market; 61-64—East New Market-Linkwood. Peninsula Conference; 1965—East New Market-Linkwood.

- * Staten, William M.—Delaware Conference; 1960—Marydel; 61-64—Hurlock. Peninsula Conference; 1965—Cordova-Earle's Chapel; 66-67—Milford-Harrington; 68-69—Millington-Pondtown; 70—Snow Hill.
- Steen, James C.—Rock River Conference; 1922-23. Wilmington Conference; 1924-25—Colora; 26-41—Bellefonte. Peninsula Conference; 1942-46—Dover (Former M. P.); 47-64—Kirkwood; 1965—Retired.
- Sye, H.—1975—Whaleysville.
- * Taylor, George W.—Delaware Conference; 1942-45—Bethsaida, Philadelphia; 46-47—Oriole-Venton; 48-55—Marion Station; 56-64—Clarksville. Peninsula Conference; 1965-73—Clarksville; 74—Retired.
- * Taylor, John E.—Peninsula Conference; 1961-63—Harbeson; 64-66—Greenwood; 67-68—Burrsville; 69—Vienna-Elliott; 70-71—Concord-Harmony; 72-73—Crisfield Mt. Pleasant; 74—Bishopville-Showell.
- Thompson, Daisy—1973—Lewes Charge; 74—Retired.
- Turkington, Albert A.—Wilmington Conference; 1937-38—Onancock, Va. Peninsula Conference; 1939-45—Whaleysville; 46-54—Oriole-St. Peter's; 1955—Retired.
- * Turner, William A.—Peninsula Conference; 1945-46—Bethel; 47-49—Whitesville; 50-53, Tilghman Island; 54-55, Hooper's Island; 56-57, Marion Station. Central Pa. Conference: 1958-63. Peninsula Conference: 1964-67, Mt. Vernon; 68—Allen.
- Wallace, W. T.—1974—Mt. Calvary-Fruitland.
- Wheedleton, J. R.—Pen. Conf.; 1970—Williamsburg.
- White, George D.—Pen. Conf.; 1970-71—Willards-Eden.
- White, Isaac H.—Delaware Conference; 1945-47—Keller, Va.; 48-53—Greenwood; 54-56—Dames Quarter; 57-60—Cottage Grove; 61-63—Hopewell; 64—Wesley Circuit; 65—Retired.
- White, Stephen L.—Peninsula Conference; 1964-65—Whaleysville; 66-70—Parsonsborg; 71—Gumboro.
- Wilkins, Clarence E.—Peninsula Conference; 1944-49—Gumboro; 51-56—Whitesville; 57—Kenton; 1958—Retired.
- Williams, J. W., Jr.—1974—Chestertown, Pomona.
- * Wilson, G. Francis—Peninsula Conference; 1953—Whaleysville; 54-60—Stockton-Girdletree; 61-65—Quantico-Rockawalkin; 66—Pittsville.

X. INDEX

Alphabetical Roll and Directory of Conference Members, Associate Members, Student Lay Pastors, Retired Approved Supply Pastors and Widows Directory	75
Appointments and Directory	44
Boards Commissions and Committees	10
SECTION I:	
Council on Ministries	174
Organization of the Peninsula Annual Conference	183
Conference Council on Ministries	184
Conference Age Level Coordinators	186
Board of Church and Society	188
Board of Global Ministries	192
Board of Higher Education and Ministry	194
Other Program Agencies	196
Concerning Support Agencies	197
Concerning Conference Committees	198
Council on Finance and Administration	199
Trustees of Peninsula Annual Conference	200
Board of Pensions Annual Report	201
Peninsula Methodist Federal Credit Union	203
Equitable Salary Commission	203
SECTION II:	
Board of Education	204
Board of Evangelism	205
Board of Laity	206
Commission on Worship	207
Commission on Archives and History	207
SECTION III:	
Commission on Higher Education and Campus Ministry	209
Report of the Board of Trustees	210
Commission on Enlistment for Church Occupations	213
Board of the Ministry	214
Board of Church and Society	215
Commission on Religion and Race	218
SECTION IV:	
Commission on Ecumenical and Interreligious Concerns	218
Report of the Board of Health and Welfare Ministries	221
Peninsula United Methodist Homes and Hospitals, Inc.	226
Report of the Board of Child Care	229
Board of Missions	230
United Methodist Women	235
Conference Budget Graph	237
Board of Pensions	287
Chronological Roll	71
Composite Report	166
Conference Rules of Order	346
Current Salaries - Special Appointments & District Superintendents	243

Daily Proceedings - Official Journal	114
Disciplinary Questions	154
Distribution Reports General Board of Pensions	315
Funds Audit	273
Historical	320
Lay Members and Reserves	103
Lay Pastors and Certified Lay Speakers	92
Laymen Serving the Peninsula Conference on Boards, Commissions and Committees (Alphabetical Directory)	39
Memoirs	329
Memorial Service	114
Methodist Mission & Church Extension Society, Inc.	284
Minutes of the Corporate Session	129
Officers of the Conference	8
Ordination Service	153
Organization	114
Pastoral Record	349
Peninsula United Methodist Homes & Hospitals	298
Reports - Boards, Commissions and Committees	174
Reports - District Superintendents	166
Reports of Individual Districts	169
Roll of Honored Dead	324
Special Appointments	67
St. Matthews By the-Sea	286
Staff of the Conference	9
Statistical Tables - Statistician's & Treasurer's Reports	242
Table of Contents	7

Barratt's Chapel & Museum

Frederica, Delaware

Phone No. 1-302-335-5544

Harvey B. Flater, Curator

Methodist Action Program

407 W. 9th Street

Wilmington, Delaware 19801

Phone No. 1-302-654-3101

James M. Young, Executive Director

Neighborhood House

1218-1220 B Street

Wilmington, Delaware 19801

Phone No. 1-302-652-3928

Miss Mary G. White, Executive Director

PENINSULA UNITED METHODIST HOMES AND HOSPITALS, INC.

Providing Two Spacious Homes With Total
Lifetime Care For Over Five Hundred
Retired Persons

Residence Requirements

Age requirements are sixty-five years for men and sixty-two years for women. A married couple qualifies when one spouse attains the required age. Applicants must be ambulatory and free of contagious disease. Medical examinations are required as part of the admissions procedure.

Facilities and Program

Comfortable private rooms are provided for all residents who, if desired, have considerable freedom in furnishing and decorating their living quarters. Three professionally planned meals are served daily in attractive dining rooms. Residents may engage in a wide range of social and recreational activities. Health care services are available around the clock in medical facilities with a professional medical staff. Each Home has a chapel for private and public worship.

Applications and Fees

Application for admission may be made at age sixty. Residents pay a room endowment fee and a monthly maintenance fee. Full or partial financial assistance is available to residents in case of need. For further information, call or write the Home nearest you.

The Methodist Country House
4830 Kennett Pike
Wilmington, Delaware 19807
Telephone (302) 654-5101

The Methodist Manor House
1001 Middleford Road
Seaford, Delaware 19973
Telephone (302) 629-4593