

Raymond Jervis Cooke

1001 Middleford Road

Apt. 182

Seaford, DE 19973-3697

Official Journal
PENINSULA-DELAWARE CONFERENCE
of
The United Methodist Church
Living Jesus Christ's Vision

Peninsula-Delaware



Annual Conference

Partnering in the Great Co-Mission

June 12, 13, & 14, 1998

University of Maryland Eastern Shore
Princess Anne, Maryland

Official Journal
of the
PENINSULA-DELAWARE CONFERENCE
OF
THE UNITED METHODIST CHURCH

Two hundred fourteenth Session
214th Year of American Methodism on the
Delmarva Peninsula

UNIVERSITY OF MARYLAND-EASTERN SHORE
Princess Anne, Maryland

June 12, 13 & 14, 1998

BISHOP PETER D. WEAVER..... Presiding
REV. DR. ROBERT LEE HARRIS Secretary
REV. HOWARD L. GORDY, JR. Host District Superintendent

JOURNAL EDITOR
Tamara D. Ward
139 N. State St., Dover, DE 19901
(302) 674-2626

Printed by
Dover Litho Printing Co.
Dover, Delaware

Raymond Jervis Cooke
1001 Middleford Road
Apt. 182
Seaford, DE 19973-3697

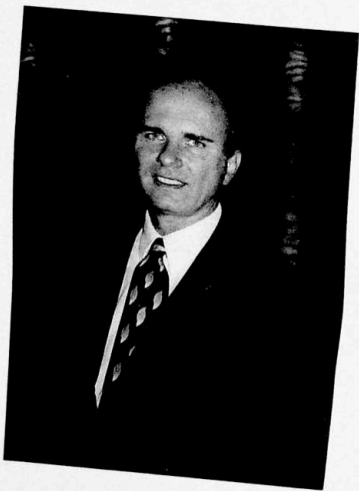

Bishop Peter D. Weaver
Philadelphia Area
The United Methodist Church

Raymond Lewis Goble
1001 Locust Street
Philadelphia, PA 19107
Director of the Center

District Superintendents



H. Sterling Green
Dover District



Ronald Bell, Jr.
Easton District



Howard L. Gordy, Jr.
Salisbury District



Susan Keirn Kester
Wilmington District

Conference Resource Center Staff



Seated (L-R): David G. Bennett, Connie L. Robbins, LaWanda R. Magill, Linette R. Warren, Jonathan E. Baker
Standing (L-R): Francis Bethel, Jr., Bill Westbrook, Ginny Durant, Elaine Wilkerson, Tammy Ward, W. Tom Carter
(Not pictured: Elaine E.B. Ayres)

Camping and Retreat Ministries Staff



Top Row (L-R): Buddy Landing, W. Tom Carter, Augie Lankford
Bottom Row (L-R): Carol Shaw, Virginia Coleman, Melinda Smith
(Not pictured: Beth Landing)



1998 RETIREES (L-R): Rev. Michael Spitzer Russell, Rev. Ralph A. Ellis, Jr.
(Not pictured: Rev. Webster Whittington)



1998 Elders (L-R): Mark Avens, Marsha Carpenter, Pearl Johnson, Isabel T.S. Gardner, Alice Johnson Ervin, John Huber, Gloria S.D. Attix

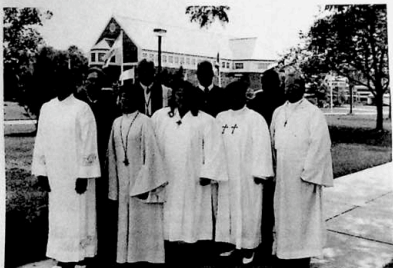

1998 PROBATIONARY DEACONS (L-R): Front Row: Candy Miles, Karin G. Tunnell, Christine Lee, Anna Cottom, Frederick Bahr. Back Row: Dale Brown, James Sipes, Derrick Porter, Thaddeus D. Hackett



1998 PERMANENT DEACON: Patricia Sullivan

TABLE OF CONTENTS

		Page
I.	Organization of the Conference	1
II.	Staff of the Conference	2
III.	Conference Rules of Order	3
	Rules and Guidelines for Conference Nominations	6
	Directory of Conference Boards	9
	Boards, Divisions, Commissions & Committees	10
	Directory of Laity Serving	31
IV.	Appointments and Church Directory	
	Appointments	41
	Limited Service Churches	80
V.	Roll of Conference Members	
	A. Chronological Roll	83
	B. Alphabetical & Pastoral Record	87
	Local Pastors	130
	Diaconal Ministers	143
	Surviving Spouses Directory	144
	Lay Members and Reserves Directory	147
	Lay Speakers Directory	158
VI.	Business of the Annual Conference	
	A. Disciplinary Questions	261
	B. Daily Proceedings	285
	C. Adopted Conference Actions	311
	Conference Treasurer's Report	323
	D. Reports	
	Superintendents' Reports	329
	Report of the Statistician	340
	Boards, Commissions and Committees	350
	Extension Ministry Listing	424
VII.	Historical Records	
	A. Past Conference Sessions	425
	B. Roll of the Honored Dead	430
	C. Memoirs	432
	D. General & Jurisdictional Delegates	447
VIII.	Local Church Reports	452
IX.	Index	487

I. ORGANIZATION OF THE ANNUAL CONFERENCE

PRESIDING BISHOP

Peter D. Weaver
P.O. Box 820, Valley Forge, PA 19482
(610) 666-1442 • (800) 828-9093

SECRETARY

(thru December 31, 1998)

Robert Lee Harris
406 N. Division Street, Salisbury, MD 21801
(410) 742-8855

SECRETARY

(as of January 1, 1999)

Irene Hoffman
238 Evans Lane, Stevensville, MD 21661
(410) 643-2477

ASSISTANT SECRETARIES

John W. Van Tine Kenneth S. Valentine

STATISTICIAN

James M. Shaw
1119 Flint Hill Road, Wilmington, DE 19802
(302) 994-0358

OUR VISION

The Peninsula-Delaware Conference,
as the body of Christ,
will live out the ministry and teaching of
Jesus Christ-
boldly, cooperatively, and inclusively-
through life-changing communities of compassion.

II. CONFERENCE RESOURCE TEAM

BISHOP - Peter D. Weaver

DISTRICT SUPERINTENDENTS

Dover District - Rev. H. Sterling Green, 122 S. Bradford Street, Dover, DE 19904,
(302) 734-3082

Easton District - Rev. Ronald Bell, Sr., 114 N. Washington St., Easton, MD 21620,
(410) 822-3573

Salisbury District - Rev. Howard L. Gordy, Jr., 635 E. Church St., Salisbury, MD 21804,
(410) 749-3331

Wilmington District - Rev. Susan Keim Kester, 2200 Baynard Blvd., Wilmington, DE
19802-3939, (302) 571-1471

**CONFERENCE RESOURCE DIRECTOR - Rev. Jonathan E. Baker, 139 N. State
St., Dover, DE 19901, (302) 674-2626**

**DIRECTOR OF ADMINISTRATIVE SERVICES/TREASURER - William E.
Westbrook, Jr., 139 N. State St., Dover, DE 19901, (302) 674-2626**

**DIRECTOR OF CAMPING & RETREAT MINISTRY - Rev. W. Tom Carter,
136 Bookers Wharf Road, Centreville, MD, 21617, (410) 758-0304**

**DIRECTOR OF YOUNG PEOPLE'S MINISTRY - Rev. David G. Bennett, 139 N.
State St., Dover, DE 19901, (302) 674-2626**

**DIRECTOR OF CONFERENCE BENEFITS - Elaine Wilkerson, 139 N. State St.,
Dover, DE 19901, (302) 674-2626**

**CONFERENCE RESOURCE CENTER ADMINISTRATIVE TEAM -
(302) 674-2626**

Administrative Assistant - LaWanda R. Magill (ext. 23)

Bookkeeper - Ginny Durant (ext. 12)

Receptionist/Secretary - Constance L. Robbins (ext. 10)

Business Office/Young People's Ministry Secretary - Linette R. Warren (ext. 13)

Communications/ Information Resource Coordinator - Tamara D. Ward (ext. 21)

Sexton - Francis Bethel

CAMPING AND RETREAT MINISTRY

Food Services Supervisor - Virginia Coleman (410) 778-2869

Building and Grounds Supervisor - Buddy Landing (410) 758-0304

Administrator, Drayton Retreat Center- Carol Shaw (410) 778-2869

Camp Pecometh Program Director - Augie Lankford (410) 758-0304

Administrator, Camp Pecometh - Beth Landing (410) 758-0304

Registrar - Melinda Smith (410) 758-0304

E-Mail Addresses

Elaine Ayres -	eyvers@dca.net
Jonathan Baker -	jbaker@dca.net
Ronald Bell -	rbell@dmv.com
David Bennett -	dbennett@dca.net
Tom Carter -	tomcarter@dca.net
Ginny Durant -	gdurant@dca.net
Howard Gordy -	district@dmv.com
H. Sterling Greene -	dsuper@aol.com
Susan K. Kester -	keirmsusan@aol.com
Beth Landing -	blanding@aol.com
LaWanda Magill -	lrmagill@dca.net
Connie Robbins -	clrobbin@dca.net
Carol Shaw -	cdshaw1@dca.net
Melinda Smith -	mgsmit@dca.net
Tamara Ward -	tdward@dca.net
Linette Warren -	lwarren@dca.net
Bishop Peter Weaver -	joyce@epaume.org
William Westbrook -	westbro@dca.net
Elaine Wilkerson -	ewilkers@dca.net

III. Conference Rules Of Order

- Rule 1: The Conference shall convene and adjourn at the discretion of the presiding Bishop and the Committee on Conference Arrangements. The Conference in plenary session may alter the time of convening or adjourning.
- Rule 2: The President shall decide all questions of order, subject to an appeal to the Conference; but in case of such an appeal the question shall be taken without debate, except that the appellant may make a simple statement of the grounds of his/her appeal.
- Rule 3: All resolutions, motions, amendments, and substitute motions presented at the Annual Conference shall be submitted to the Secretary in writing at the time they are made or as soon thereafter as possible.
- Rule 4: When a motion is made and seconded, or a resolution is introduced and seconded, or a report presented and read by the Secretary, or stated by the President, it shall be deemed in possession of the Conference; but any motion or resolution may be withdrawn by the mover, with the consent of the Conference, at any time before amendment or decision.
- Rule 5: No new motion or resolution shall be entertained until the one under consideration has been disposed of, which may be done by adoption or rejection, unless one of the following motions shall intervene which shall have precedence in the order in which they are placed, namely:
1. To fix the time in which the Conference shall adjourn.
 2. To adjourn.
 3. To take a recess.
 4. To lay on the Table.
 5. For the previous question.
 6. To postpone to a given time.
 7. To refer.
 8. To substitute.
 9. Amendment.
 10. To postpone indefinitely.
- Rule 6: A motion to amend shall be in order, and a substitute for both amendments may be received which substitute may be amended only once, and if a substitute be accepted, it shall operate as an amendment to the original proposition.
- Rule 7: When a member is about to speak in debate, or to deliver any matter to the Conference, she/he shall rise and respectfully address the President, but shall not proceed until recognized by him/her.
- Rule 8: No member shall be interrupted while speaking except by the President to call him/her to order when she/he departs from the question, or uses personalities or disrespectful language; but any member may call the attention of the President to the subject when she/he deems a speaker out of order, and any member may explain when she/he thinks herself/himself misrepresented.
- Rule 9: When a member desires a question of privilege, she/he shall briefly state the question; but it shall not be in order for her/him to proceed until the President shall have decided it a privileged question.

- Rule 10: No person shall speak more than twice on the same question, nor more than ten minutes at one time, without leave of the Conference; nor shall any person speak more than once until every member choosing to speak shall have spoken.
- Rule 11: When any motion or resolution shall have been acted by the Conference, it shall be in order for any member who voted with the prevailing side to move a reconsideration; but a motion to reconsider is a non-debatable motion and shall be decided without debate.
- Rule 12: No member shall absent herself/himself from the sessions of the Conference without leave, unless she/he is sick or unable to attend.
- Rule 13: No member shall be allowed to vote on any question who is not within the bar of the Conference at the time when such question shall be put by the President, except by leave of the Conference when such member has been necessarily absent.
- Rule 14: Every member who is within the bar at the time a question is put shall give his/her vote, unless the Conference, for special reason, shall excuse him/her.
- Rule 15: It shall be in order for him/her to move that the question be taken without further debate on any measure pending, except in cases in which character is involved, and if sustained by two-thirds, the question shall be taken.
- Rule 16: The motion to adjourn shall be taken without debate, and shall always be in order, except, (1) when a member has the floor; (2) when a question is actually put, or a vote is being taken; (3) when the question is pending or seconding the demand for the previous question; (4) when the previous question has been called and sustained, and is still pending; and (5) when a motion to adjourn has been negatived and no business or debate has intervened.
- Rule 17: All reports of the Boards, Commissions, and Committees shall be published and mailed to members of the Annual Conference ten (10) days prior to the date of meeting of the Annual Conference. Reports to be included in this mailing must in the hands of the Secretary by the date set annually by the Conference Council on Ministries.
- Rule 18: No report shall be received or adopted by the Conference until a copy has been placed in the hands of the Secretary.
- Rule 19: These rules shall not be suspended or amended except by a vote of two-thirds of the members present and voting.
- Rule 20: All materials to be published in the Journal shall be in the hands of the Conference Secretary not later than 14 days following the adjournment of the Annual Session or they shall be excluded, the date to be part of the Organizational motion of the Annual Conference.
- Rule 21: The Nominating Committee shall distribute copies of its report to the Annual Conference on the day before the report is to be voted on by the Annual Conference.
- Rule 22: Recommendations as to change in policy regarding data to be included in the Journal shall be determined by the Journal Committee and submitted to the Annual Conference for action.

- Rule 23: With the exception of the Board of Ordained Ministry, no member of any Board, Division, Committee, or Commission shall serve more than two consecutive quadrennia on said Board, Division, Committee, or Commission, and shall be ineligible to be re-elected until after one quadrennium has elapsed except members of board, committees or commissions elected for three-year terms may serve three consecutive terms and shall be ineligible to be re-elected until after one term has lapsed and except that when a member is elected to fill an unexpired quadrennium or term she/he may complete the unexpired quadrennium or term and serve not more than one additional consecutive quadrennium or term. Persons elected to the Board of Ordained Ministry may serve eight (8) years regardless of what year in the quadrennium they begin serving. No member of the Conference, lay or ministerial, shall be elected to serve on more than two Boards, Divisions, Committees, or Commissions concurrently, except the committees elected or appointed for the Annual Conference session only, district committees whether or not elected by the Annual Conference and the quadrennial committee of the local church.
- Rule 24: Lay members of the Annual Conference will be elected quadrennially. A lay member may be re-elected for another quadrennium but must wait one quadrennium before being eligible for election for a third term.
- Rule 25: In order to achieve balanced membership in the Annual Conference, the Conference Secretary shall report quadrennially the number of lay persons required to preserve equality of membership, and that the Peninsula-Delaware Conference achieve the desired equality of membership, by (1) the Associate Lay Leader, the four District Lay Leaders, the four District Presidents of the United Methodist Women, the four District Presidents of United Methodist Men, all United Methodist Deaconesses active and retired within the bounds of the Peninsula-Delaware Annual Conference, all certified Directors of Christian Education employed by churches of the Peninsula-Delaware Annual Conference, and all other voting lay persons of the Conference Council on Ministries, shall be members in the Annual Conference with vote; (2) each pastoral charge enrolling more than 500 members, but having only one clergy member appointed to it, may elect one additional lay member, and further, that a pastoral charge having more than one clergy member appointed to it may elect one additional lay member, provided that more than 1,500 members are enrolled; and (3) the Conference Council on Youth Ministries shall elect as many youth members as needed to maintain a balance, divided equally among the districts.
- Rule 26: All budget requests must be referred to the Conference Director of Administrative Services prior to Annual Conference action.
- Rule 27: All statistical material for inclusion in the Statistical Tables to be printed in the Annual Journal must be in by January 30 or it will not be included.
- Rule 28: In keeping with paragraph 652 in the 1996 Book of Discipline which states "A District Conference shall be held if directed by the Annual Conference of which it is a part and may be held upon the call of the district superintendent, which call shall specify time and place," a district superintendent may call a District Conference with the consent of the presiding Bishop and the District Lay Leader. This rule will be reviewed quadrennially at the Annual Conference following each session of the Northeastern Jurisdictional Conference.

**Rules and Guidelines for the Conference
Nominating Committee**

A.

1. That the Peninsula-Delaware Conference again record its faith in the Principle of Rotation and adherence to the Book of Discipline of The United Methodist Church.
2. That the Nominating Committee be composed of the Cabinet, the Conference Secretary, the Conference Lay Leader, the Lay Leader of each District, the Conference President of United Methodist Men, a representative selected by the United Methodist Women Executive Committee, the District Presidents of United Methodist Women, a youth selected by the Conference Youth Council, one minister under appointment from each District to be elected for a quadrennium by the respective District Ministerium, and the Conference Resource Director.
3. That, since the quadrennial system is an established part of the United Methodist economy, all members of boards, commissions, and committees shall be elected for a quadrennium unless restricted by Discipline, charter, or some other legal requirement. In the event of such legal restrictions, the Principle of Rotation is still to be observed.
4. That no member of any board, committee, or commission shall serve more than two consecutive quadrennia on said board, committee or commission and shall not be eligible to be re-elected until after one quadrennium has elapsed, except members of boards, committees, or commissions elected for three-year terms may serve three consecutive terms and shall be ineligible to be re-elected until after one term has elapsed and except that, when a member is elected to fill an unexpired quadrennium or term and serve not more than one additional consecutive quadrennium or term. See Conference Rule #23, page 413, 1987 Conference Journal.
5. That no member of the Conference, lay or ministerial, shall serve on more than two boards, commissions, or committees concurrently. Ex-officio membership on conference boards or agencies in excess of two shall count toward the total of two. The following shall not be under the Conference rotation system nor counted in the above total: district committees or secretaries, Wesley College Trustees, Board of Directors of the Wesley Foundations, Board of Trustees of Peninsula United Methodist Homes, Inc., the Episcopal Residence Committee, and the Committee on Investigation. In the case of the Board of Ordained Ministry, the Nominating Committee is to request the courtesy of the bishop to inform it as to those persons who will be named to the Board of Ordained Ministry, in order to assist the Nominating Committee in equal distribution of responsibility on the part of the Conference ministry members. The Nominating Committee will consider membership on the Board of Ordained Ministry as one of two memberships permitted to each minister.
6. Insofar as possible, the membership on Councils, Boards, and Agencies of the Annual Conference shall include one-third clergy, one-third laywomen, and one-third laymen, in keeping with policies for general church agencies, except for the Board of Ordained Ministry.
7. That ministerial membership on Annual Conference boards and agencies shall be limited to Conference members and associate members of the Peninsula-Delaware Annual Conference. In order to be eligible to serve on the Conference boards and agencies, lay members shall be members of a local church within the Annual Conference. The Conference Nominating Committee may select other persons as affiliate members without vote.

8. "In recognition of the Rights of the Aging" as stated in the Social Principles of the United Methodist Church (Page 98 of the 1988 Book of Discipline), age shall not be a barrier to serve on any board, council, or agency of the Annual Conference. However, the Conference Nominating Committee shall give careful attention to assuring that younger members of the Conference are given full opportunity for service.
9. That a conscientious effort shall be made to distribute membership geographically. No fixed number shall be assigned, however, to any one district, since this could become artificial and impractical. Consideration shall be given to the inclusion of lay and clergy persons from small membership churches.
10. That one representative of the Program Management Team shall be selected to serve on each Conference board and on all other support agencies except where the Book of Discipline states otherwise.
11. That failure to attend the particular board or agency to which one is assigned for at least one called meeting during the year, without written explanation, or statement of intended activity to the chairperson of that board or agency, one will be subject to automatic removal in the next nominating committee's report. A report of the board or agency chairperson to the secretary of the Conference Nominating Committee by March 1st will include the attendance record of this board, committee or agency.
12. That the Conference Nominating Committee designate persons to serve as Chairperson, Vice Chairperson, and Secretary for Boards, Commissions and Committees. Boards and Committee members will be notified in advance of their officer nominations. The Program Management Team Member assigned to each unit will convene the first meeting and present the nominations of officers. Additional nominations may be received from the members of that unit. The officers elected at the meeting shall serve for the quadrennium. *Except where the Book of Discipline directs otherwise, the Vice-Chairperson will succeed the Chairperson in the event of a resignation. The board or commission shall elect a new Vice-Chairperson.

The following Criteria for Leadership shall be used in the selection of Chairperson:

1. Willingness to commit time as required by the position.
 2. Willingness to commit time for training for the responsibilities of the office.
 3. Have an understanding of and a willingness to support the polity of the United Methodist Church.
 4. A demonstrated leadership ability in the local church.
13. That the date of election to any board, commission or committee be clearly indicated in the journal.
 14. That in every case a nominee of any board, commission or committee shall be notified and consent to serve before the name is placed before the Conference. When vacancies occur in the report, nominations may be made from the floor, provided that the nominee is present and agrees to serve.
 15. That recognizing again the belief in the principle of rotation in order to involve greater leadership, all district committees and officers shall be elected to four-year terms with a maximum of eight years and persons shall be ineligible for re-election until after a four-year term has elapsed, with the exception of the District Committee of Ordained Ministry and the District Committee on Church Building and Location which shall serve a minimum of four years and a maximum of eight years.

B.

Concerning the Nominating Committee, its report and the securing of talent:

1. That the report of the Nominating Committee at the Annual Conference session will reflect a complete adherence to all the guidelines established by the Annual Conference.
2. The Nominating Committee shall distribute mimeographed copies of its report to the Annual Conference on the day before the report is to be voted on by the Conference.
3. That forms shall be circulated for both ministers and laity in local churches to indicate areas of interest, thus creating a Talent Bank. In addition, the same form shall be sent to the members of the Cabinet, Board of Laity, Conference United Methodist Women, Executive Committee, and Conference Youth Council in order to obtain names that might otherwise be overlooked. These forms shall be returned to the secretary of the Conference Nominating Committee.
4. That a complete file of all ministers in the Conference should be kept indicating where each one is serving in terms of Conference boards and agencies. Laity should likewise be listed on a similar file. A third file would be divided between ministers and laity as part of the Conference Talent Bank.
5. That a minimum of four meetings per year should be held by the Nominating Committee (it may be advisable that the committee meet more often, since its influence is so broad; whenever the committee approaches a new quadrennium, this latter need for additional meetings may be more evident).
6. That the above adopted guidelines for the Nominating Committee of the Annual Conference shall become a printed part of its report at each Annual Conference session.
7. That at the beginning of a new quadrennium, a complete and open look at membership on all boards and agencies shall be initiated by the Conference Nominating Committee and all personnel shall be eligible for re-alignment in accordance with A-5.
8. Titles such as "Mrs," "Miss," or "Mr." shall not be used in the preparation of the Nominating Committee report.

Miscellaneous

1. That conference directors, not be elected to boards and agencies under the Conference rotation, but serve only as ex-officio where assigned by the council director.
2. That two high school youth (preferably in the 10th and 11th grades) shall be members of all program boards of the Conference Council and on the Conference Council on Ministries on assignment by the Conference Youth Council.

Composite Directory of Conference Boards

- I. BOARD OF CHURCH AND SOCIETY
- II. BOARD OF DISCIPLESHIP
- III. BOARD OF GLOBAL MINISTRIES
- IV. BOARD OF HIGHER EDUCATION AND CAMPUS MINISTRY
- V. BOARD OF DIRECTORS - WESLEY FOUNDATION
 - Delaware State University
 - Salisbury State University
 - University of Maryland Eastern Shore
 - University of Delaware
- VI. BOARD OF CHILD CARE
- VII. BOARD OF LAITY
- VIII. UNITED METHODIST WOMEN
- IX. UNITED METHODIST MEN
- X. COUNCIL ON YOUTH MINISTRIES
- XI. BOARD OF ORDAINED MINISTRY
- XII. BOARD OF PENSIONS
- XIII. BOARD OF TRUSTEES - CONFERENCE
- XIV. BOARD OF DIRECTORS - EASTERN PENNSYLVANIA-PENINSULA
UNITED METHODIST FOUNDATION
- XV. BOARD OF TRUSTEES - PENINSULA UNITED METHODIST
HOMES, INC
- XVI. BOARD OF TRUSTEES - WESLEY COLLEGE
- XVII. COMMISSION ON ARCHIVES AND HISTORY
- XVIII. COMMISSION ON CHRISTIAN UNITY & INTERRELIGIOUS
CONCERNS
- XIX. COMMISSION ON EQUITABLE COMPENSATION
- XX. COMMISSION ON RELIGION AND RACE
- XXI. COMMISSION ON STATUS & ROLE OF WOMEN
- XXII. COMMITTEE ON DISABILITY
- XXIII. CONFERENCE COMMITTEES
 - A. Conference Sessions Committee
 - B. Committee on the Episcopacy
 - C. Administration Committee
 - D. Investigation
 - E. Journal
 - F. Nominations
 - G. Conference-Wide Personnel Committee
- XXIV. COUNCIL ON FINANCE & ADMINISTRATION
- XXV. COUNCIL ON MINISTRIES
- XXVI. CONFERENCE COUNCIL ON MINISTRIES PROGRAM COMMITTEES
 - A. Communications Committee
 - B. Ethnic Local Church Concerns Committee
 - C. Spiritual Formation Board of Stewards
 - D. Howard Bailey Life Enrichment Program
- XXVII. CHRISTIAN COUNCIL
- XXVIII. DISTRICT COMMITTEES ON ORDAINED MINISTRY
- XXIX. DISTRICT COMMITTEES ON THE SUPERINTENDENCY
- XXX. DISTRICT COMMITTEES ON CHURCH LOCATION AND BUILDING
- XXI. DISTRICT BOARDS OF LAITY

BOARDS, DIVISIONS, COMMISSIONS AND COMMITTEES

Revised June 24, 1998

Rules and Guidelines for the Conference Nominating Committee can be found following the Conference Rules of Order on pages 8 - 10 in the Official Journal for 1997. Listed in the left-hand column are women, those in the center are men, and those in the right-hand column are clergy.

I. BOARD OF CHURCH AND SOCIETY

Chairperson: Thomas P. Donnachie

Vice Chairperson: Alfred E. Taylor

Secretary: Sally Milbury-Steen

Conference Resource Director: Jonathan E. Baker

Work Area Chairpersons:

Peace With Justice: Alfred E. Taylor

Human Welfare: Marion Handy

Environmental Justice: Franklin Sykes

Resourcing Congregational Life: Ann S. Wilson

Doris Ann Blake (96)

Ellene D Bradshaw (98)

Geneva Collins (93)

Marion Handy (97)

Betty H. Loveall (96)

Kelly Truitt (96)

Ann S. Wilson (96)

Edward DeShields (93)

David C. Faulcon (98)

Arthur Gamsby (96)

Gil Hoffman (95)

Franklin Sykes (92)

V. Raymond Yarnall (98)

Anna L. Cottom (98)

Thomas P. Donnachie (93)

Lawrence D. Jameson

(95)

Mae Etta Moore (98)

Richard C. Stazesky (96)

Carol E. Svecz (98)

Alfred E. Taylor (96)

Ex-Officio:

Pacem In Terris Director: Sally Milbury-Steen

Conf. U.M.W. Coordinator Christian Social Concerns: Paulette Mullen

II. BOARD OF DISCIPLESHIP

Chairperson: George B. Moody, Sr.

Vice Chairperson: Dale Brown

Secretary: Esselee M. Davis

Education: Dale Brown

Evangelism: Richard A. Vance

Stewardship: Kay P. Cloud

Worship: Douglas I. Smith

Singles Ministry Coordinator: Candy Miles

Conference Resource Director: Jonathan E. Baker

Children's Coordinator: Eleanor Kelly

Older Adult Ministries Committee: G. Wayne Cuff

Family Coordinator: Joseph and Patricia Burris

Patricia Burris (96)

Elizabeth B. Carlson (96)

Kay Cloud (96)

Esselee M. Davis (92)

Sophia Lester Evans (96)

Patricia J. Gardner (96)

Sylvia A. Givans (96)

Susan J. Mason (96)

Elaine Stout (96)

Darlene Webb (93)

Joseph H. Bedford, Jr. (96)

Augustine Freeman (92)

Donald L. Kjelleren (96)

Bernard S. Peck (96)

James M. Scott (96)

Marsden Stambaugh (96)

William Turner (92)

Dale Brown (97)

Joseph Burris (96)

G. Wayne Cuff (96)

Candy Miles (96)

George B. Moody, Sr. (92)

Maleia Rust (96)

Sandra A. Steiner Ball (96)

Richard A. Vance (96)

Charles O. Walter (96)

Jonathan Whitney (92)

Ex-Officio:

Director, Inter-Faith Resource Center
New Vitality Ministry Consultant Ambassador

Elaine Stout
Althea Armstrong

III. BOARD OF GLOBAL MINISTRIES

Chairperson: Naomi G. Winchester
Vice Chairperson: William Hemphill, Jr.
Secretary: Jacqueline Veeney
Health & Welfare: Donald E. Alford
Parish & Conference Ministries: Arthur L. George
Congregational Development: Earl Robinson
Education & Cultivation: Barbara Britt Johnson
Conference Mission Secretary: Herman E. Lipsius
Missions: Carol Faye Sieg
Coordinator of Disaster Relief: David Fariss
Coordinator of Hunger Relief: Carolyn C. Dorman
Coordinator of Volunteers in Mission: Douglas M. Lindsay
Coordinator of Refugee Concerns:
Cabinet Representative: Ronald Bell, Sr.
Mission Area Ministries Director: Elaine B. Ayres

Carolyn C. Dorman (92)
Linda C. Etter (92)
Mauvette Hurst (96)
Linda Juskiewicz (92)
Laura F. Lassiter (96)
Catherine E. Mackey (96)
Penny Mac Lennan (98)
Joan Nelson (93)
Carol Faye Sieg (96)
Mary V. Speight (96)
Jacqueline A. Veeney (96)
Verlie Gaither (98)

William E. Bazzelle (92)
Bert Diemer (93)
David Fariss (98)
Kevin G. Goodwin (96)
Randolph E. Jones (96)
James L. Marvel (92)
Lawrence Purnell (92)
Earl C. Robinson (92)
W. Richard Turner (96)
Jonathan S. Willis III (96)

Donald E. Alford (92)
L. Arthur Blanchette (96)
Harold A. Bolyard, Jr. (92)
Jerome R. DeVine (96)
Arthur L. George (94)
William Hemphill, Jr. (92)
Pearl Johnson (98)
Jefferson Labala (92)
David M. Lee (93)
Douglas M. Lindsay (96)
Herman E. Lipsius (92)
Barbara Britt Johnson (92)
P. Thomas McKelvey (93)
Naomi G. Winchester (92)

Ex-Officio:

President of Peninsula United Methodist Homes, Inc.
Executive Director of Cooperative Urban Ministries of Salisbury
Executive Director of Neighborhood House, Inc.
Executive Director of Methodist Action Program
Conference Lay Leader
Conference United Methodist Women President

District Secretaries:

Dover: Herman Lipsius
Easton: Joyce Jones
Salisbury:
Wilmington: Kevin G. Goodwin, Yvette Younger

IV. BOARD OF HIGHER EDUCATION AND CAMPUS MINISTRY

Chairperson: George R. Shivers
Vice Chairperson: Laurence H. Stookey
Secretary: Eileen R. Schuchardt
Conference Resource Director: Jonathan E. Baker
Director of Young People's Ministry: David G. Bennett

Emily G. Saulsbury (96)	George R. Shivers (94)	Leroy Jones (96)
Eileen R. Schuchardt (93)	H. DeWayne Whittington (96)	Laurence H. Stookey (96)
Aletha Short (92)		
Corinda S. Waters (96)		

Ex-Officio:

General Board of Higher Education & Campus Ministry: James C. Hardcastle
 Campus Ministers: Richard Hicks, Delaware State University
 Charlotte A. Nichols, University of Maryland Eastern Shore
 , Salisbury State University
 Lehman R. Tomlin, Jr., Wesley College
 Laura Lee Wilson, University of Delaware

V. BOARD OF DIRECTORS - WESLEY FOUNDATION

- A. Delaware State University
 Chairperson of the Board of Higher Education: George R. Shivers
 Members from College Community:
 Members from Dover Community:
 Foundation Director: Richard R. Hicks

- B. Salisbury State University
 Chairperson of Board of Higher Education: George R. Shivers
 Campus Minister:

- C. University of Maryland Eastern Shore
 Chairperson of the Board of Higher Education: George R. Shivers
 Campus Minister: Charlotte A. Nichols
 Board:

- D. University of Delaware
 Chairperson of the Board of Higher Education: George R. Shivers
 Cabinet Representative: Susan Keim Kester
 Ex-Officio: Sr. Pastor of Newark U. M. Church: Clifford A. Armour
 Campus Ministry Director: Laura Lee C. Wilson

Class of 1999

Shirley M. Lerner	Michael Noss (S) Michael Santare Ronald F. Whittington
-------------------	--

Class of 2000

Amy Boyd Jennifer Kent (S)	Darrell Sparks	Charles O. Walter
-------------------------------	----------------	-------------------

S-Student

Class of 2001

VI. BOARD OF CHILD CARE

Denise McNamara Term Expires 1998 Earle N. Baker, secretary
Ike Ledger

Joanne Prettyman Term Expires 1999
H. DeWayne Whittington

Term Expires 2000
John Evans, Jr. S. Willard Crossan, III

Cabinet Representative: Ronald Bell, Sr.

VII. BOARD OF LAITY

Conference Lay Leader: Howard J. Mason
Secretary: Deborah Lloyd
Associate Conference Lay Leader: Darlene Webster
Director of Lay Speaking: Joseph Sipos
United Methodist Men President: William M. Harmon
United Methodist Women President: Josephine Temple-Merrill
Youth Council President: Kendra Banks
Conference Resource Director: Jonathan E. Baker

District Lay Leaders:
Dover: Patricia Dorey
Easton: Larry Hanifee
Salisbury: Lois Brown Rogers
Wilmington: Allen Streett

District Youth Members:
Dover:
Easton:
Salisbury:
Wilmington:

District Associate Lay Leaders:
Dover: Don Ward
Easton: Thomas Dean
Salisbury: Robert Laird
Wilmington: Murray A. Thompson, Tanya B. Pollard

Members-At-Large:
Dover: Dennis Gourley
Easton: Evelyn Taylor
Salisbury: Chucky Hull
Wilmington: Marsden Stambaugh

VIII. UNITED METHODIST WOMEN

President: Josephine Temple-Merrill
Vice President: Eusook Ahn
Secretary:
Treasurer: Mauvette Hurst

Communications Coordinator: Carrye Mae Sims
Chair of Nominations: Lois Billings
Chair of Standing Rules: Dottie Leap
Secretary of Program Resources: Ramona Anderson

Mission Coordinators:
Spiritual Growth: Marion Perkins
Social Action: Paulette Mullen
Education and Interpretation: Melinda Allen
Membership Nurture and Outreach: Georgina Timberman

District Presidents:
Dover: Helen Breeding
Easton: Verna Asplen
Salisbury: Arelela Cray
Wilmington: Mary Lee Phillips

Committee on Nominations:
Eusook Ahn
Jeanne Geibel
Jane Larkin
Leola Wright
Rosemary Hudson
Sue Dabell
Verlie Gaither
Mabel Gaines

Women's Division Director: Nancy H. Leathrum

Ex-Officio:
Conference Resource Director: Jonathan E. Baker.

IX. UNITED METHODIST MEN

President: William M. Harmon
Vice President: Kenneth Hilton
Second Vice President:
Secretary: Charles Adams
Treasurer: Theodore W. Briggs
Nominating Committee: Howard J. Mason, Robert Chapman
Prayer Advocate: Glenn James
Program: Jessie Joyner
By-Laws: Thomas Lodge
At-Large: Arthur Gamsby, Joseph Sips, James Waters
Scouting: David Carney
Moving UMM: Gene Cray
Pastor Coordinators: William Ross, Richard Vance

District Presidents:
Dover: Guy Winebrenner
Easton: Charles Brummell
Salisbury: Sherwood McGrath
Wilmington: Kenneth Hilton

District Lay Leaders:

Dover: Patricia Dorey
Easton: Larry Hanifee
Salisbury: Lois Brown Rogers
Wilmington: Allen Streett

X. COUNCIL ON YOUTH MINISTRIES

Chair: Kendra Banks
Vice Chair: Jon Arbeene
Recording Secretary: Megan Shitama
Corresponding Secretary: Cindi Major
Public Relations: Emily Randall

Conference Youth Coordinator: Carlton H. Parker

Youth Service Fund Committee:

Preston Hutt, chair
Cindy Long
Ashley Purnell
Ronald Bell, Jr.
Kelly Brown
Erin Jones

Conference Resource Director: Jonathan E. Baker

Adult Member at Large:

Director of Young People's Ministry: David G. Bennett

District Coordinators:

Dover: Karen R. Handy
Easton: Mark Farnell
Salisbury: Kenneth Johnson
Wilmington:

At Large:

Dover: Jon Arbeene, Erin Jones, Kristen Smith, Kristen Wheatley
Easton: Ronald Bell, Jr., Cindi Long, Emily Randall, Sharon Sorrells
Salisbury: Kendra Banks, Preston Hutt, Cindi Major, Ashley Purnell
Wilmington: Kelly Brown, Matt Griffith, Zac Nagle, Megan Shitama

XI. BOARD OF ORDAINED MINISTRY

Chairperson: Karen F. Bunnell

Vice Chairperson: Grant L. Johnson

Secretary: James C. Van Der Wall

Ex-Officio:

District Superintendent: Susan Keirn Kester
Registrar: Boyd B. Etter
Candidacy Registrar: Thomas G. Edwards

Order of Elder:

Victor Acquaaah-Harrison (95)
Norma O. Bailey (96)
Karen F. Bunnell (92)
Patti F. Collett (91)

Donald J. Hurst (92)
Cheryl T. Jensen (95)
Carol L. Johnson (98)
Grant L. Johnson (96)

George R. Patterson (96)
Robert M. Price (92)
Anne M. Pruett-Barnett (95)
Willard L. Robinson, Jr. (94)

Thomas P. Donnachie III (96)	Cynthia G. Koski (91)	Frederick C. Seyfert, Jr. (96)
Thomas G. Edwards (92)	Jefferson E. Labala (98)	Daniel Y. Shin (96)
Boyd B. Etter (91)	Eleanor N. Laws (95)	William T. Sterling, Jr. (92)
William M. Fitzhugh, Jr. (91)	Joshua L. Lebelo (92)	James C. Van Der Wall (90)
Ray F. Graham (90)	Oscar M. Lopez, Jr. (97)	
K. Wayne Grier (98)	Homer W. Minus (93)	
Janet M. Harmon (90)	Mae Etta Moore (94)	
Greg W. Hill (95)	Charlotte A. Nichols (96)	

Order of Deacon: Cynthia Quillen (96)

Associate Members:

Mary Ann Farnell (95)

William H. Johnson, Sr. (95)

Lay Members:

Dover District: Harvey Kimbrough (92)

Geraldine Jones (96)

Esselee Davis (96)

Easton District:

Marie Brown (92)

Francis Gray (98)

Gil Hoffman (98)

Salisbury District:

Elsie Briddell (92)

H. DeWayne Whittington (96)

Wilmington District:

Guy Molock (92)

Robert Gell (98)

From Board of Diaconal Ministries

Thomas P. Donnachie, III (96)

Nancy Hardy (96)

XII. BOARD OF PENSIONS

Chairperson: Kenneth S. Valentine

Vice Chairperson: Donna Meagher

Secretary: Donna Meagher

Director of Administrative Services: William E. Westbrook, Jr.

Cabinet Representative: H. Sterling Green

Phyllis A. Hitchens (96)

Donna Meagher (92)

Virginia Layfield (92)

Phyllis Mitchell (96)

Cora N. Selby (96)

George Beauchamp (92)

Thomas Black (93)

Barry A. Crozier (96)

Carl W. Feucht (92)

Robert I. Givens (96)

Robert L. Watson (96)

Theodore E. Day (96)

Mary Lou Green (96)

Glenn H. Lyburn (96)

Charles H. Poukish (92)

James T. Seymour (97)

Kenneth S. Valentine (92)

Robert L. Harris (98)

XIII. BOARD OF TRUSTEES - CONFERENCE (Para. 2513.1)

President: R. Taylor Cloud

Vice President: Beverly Y. Holland

Secretary: J. Gordon Stapleton

Director of Administrative Services: William E. Westbrook, Jr.

Cabinet Representative: Howard L. Gordy, Jr.

Verna Asplen (98)

Delores J. Bowens (98)

Elestine D. Cooper (98)

Beverly Y. Holland (96)

R. Taylor Cloud (92)

Walter B. Palmer III (98)

John N. Sparks, Jr. (96)

George Wilson, Jr. (92)

E. Victor Acquah-Harrison (98)

William S. Downing (93)

Laura A. Martin (96)

J. Gordon Stapleton (96)

**XIV. BOARD OF DIRECTORS - EASTERN PENNSYLVANIA-PENINSULA
UNITED METHODIST FOUNDATION, INC.**

Class of 1999

Mary Ann Galloway (EPC) James W. Beall (PDC)
Levan Gordon (EPC)

Class of 2000

Arthur J. Bean (EPC) Dale E. Owens (EPC)
Raymond Knight (EPC)
Norman G. Powell (PDC)
Roger M. Whiteman (EPC)

Class of 2001

Emily L. Graupner (EPC)
Stephanie Johnson (PDC)

Class of 2002

K. Douglas Potter (PDC)
Richard J. Spangler (EPC)
William E. Westbrook, Jr.
(PDC)

President: Emily L. Graupner
Vice President: Levan Gordon
Secretary: William E. Westbrook, Jr.
Treasurer: Dale E. Owens

Resource and Advisory: Parke H. Hess (Executive Director), George N. Leathrum
(Representative); Robert B. Shoemaker, Jr. (Legal Counsel)

XV. BOARD OF TRUSTEES - PENINSULA UNITED METHODIST HOMES, INC

Officers

Chairperson: W. Laird Stabler III
Vice-Chairperson: Linda A. Blanchfield
Secretary: Mary Lou Sherrill
Assistant Secretary: Kathryn M. Andrews
Assistant Secretary: Susan W. Smith (non trustee)
Treasurer: William L. Starcher (non trustee)

Class of 1999

*Kathryn M. Andrews Charles C. Emery *Earle N. Baker
Linda A. Blanchfield John T. Jordan
*Mary Lou Sherrill E. Wayne Martz

Class of 2000

*Amy D. P. Peoples William J. Holloway *Kenneth S. Valentine
Nina Worthington Stephen T. Golding *Naomi G. Winchester
*Alex J. Smalls

Class of 2001

Anne E. Carnasso	Robert L. Byrd	Donald L. Godwin
Elizabeth Bingham Douglass	Robert J. Christian	*Douglas M. Ridley
	W. Laird Stabler, III	
	Herbert W. Watson	

Ex-Officio Members With Vote

Representatives - Resident Councils:

Cokesbury Village:	Robert D. Ullrich
Methodist Country House:	James R. Bercaw
Methodist Manor House:	Carolyn D. Scotten

Ex-Officio Members Without Vote

Resident Bishop's Representative: Patricia Bryant Harris

Chairperson, Division of Health & Welfare, Board of Global Ministries: Donald E. Alford

Trustee Emeritus

J. Wallace Watson

*Indicates trustees confirmed by the Annual Conference as per the PUMH/Peninsula Annual Conference Agreement, dated June 12, 1985.

BOARD OF DIRECTORS - PUMH OF MARYLAND, INC.

Officers

Chairperson: Kenneth S. Valentine
Vice-Chairperson: Ann H. McLain
Secretary: Mary C. Van de Weghe
Assistant Secretary: Richard C. Stazesky (not a director)
Treasurer: William L. Starcher, Jr. (not a director)

Class of 1998

*Ernest H. Leap
William F. Reinhoff, III
Roger W. Simpkins

Class of 1999

Ann H. McLain	Davey H. McCall	*Jerome R. DeVine
	William W. Olmstead	

Class of 2000

Mary C. Van de Weghe	*John T. Jordan	*Kenneth S. Valentine
----------------------	-----------------	-----------------------

Ex-Officio

Heron Point Resident Council Representative	James B. Hendry
Easton District Superintendent's Representative	S. Willard Crossan, III

* Indicates trustees confirmed by The Annual Conference as per the PUMH/Peninsula-Delaware Annual Conference Agreement, dated June 12, 1985.

XVI. BOARD OF TRUSTEES - WESLEY COLLEGE

Class of 1999

Elizabeth M. Barber

Joseph S. Bellmeyer
Eugene D. Bookhammer
Gilbert S. Scarborough

Clifford A. Armour, Jr.
George W. Anderson

Class of 2000

Yvonne Anders Gordon
Ann Burton

Walton St. Clair, Jr.
Charles R. Dashiell, JR

Ronald Bell, Sr.
Robert M. Price

Class of 2001

Thomas W. Burn, Jr.
William F. duPont
John W. Jardine, Jr.
Thomas C. Roe

Peter D. Weaver

Class of 2002

Edward J. Bennett
George V. Kirk
Rafael Zaragoza

Sandra L. Steiner Ball

Ex-officio (with vote)

Peninsula-Delaware Conference Dover District Superintendent: H. Sterling Green

Wesley College Alumni Association, Inc. President: Roberta Herb

College Counsel: George H. Jones

XVII. COMMISSION ON ARCHIVES AND HISTORY

Chairperson: Ann M. Roede

Vice Chairperson: Marjorie M. Clements

Secretary: Bonnie Shively

Conference Resource Director: Jonathan E. Baker

Carrie P. Brown (98)

Harry V. Appleby (92)

David W. Baker, Sr. (98)

Marjorie M. Clements (92)

Gene Cray (96)

W. Hayward Greene (97)

Shirley Jackson (92)

C. Robert Godfrey (92)

Hubert F. Jicha III (96)

Ann M. Roede (96)

Scott D. Miller (98)

Charles M. Moyer (96)

Jessie C. Smith (96)

William H. Williams (98)

Mark Pruett-Barnett (92)

Betty Tull (96)

Bonnie L. Shively (98)

Ex-Officio: Allen Clark, Philip Lawton, NEJCAH

George Caley, Conference Historian

Lynn Hobbs, Barratt's Chapel Curator

XVIII. COMMISSION ON CHRISTIAN UNITY AND INTERRELIGIOUS CONCERNS

Chairperson: Cheryl T. Jensen

Vice Chairperson: Joseph K. Ossei-Akoannor

Secretary:

Conference Resource Director: Jonathan E. Baker

UMW Vice President: Eusook Ahn

Ellene D. Bradshaw (95)
Charlotte A. Conaway
(98)
Arelela Cray (92)
Sandra Neal (98)

Philip N. Davis (92)
David L. Kreek (98)
Timothy E. Lewis (96)

Isabelle Gardner (98)
William C. Green (93)
Cheryl T. Jensen (92)
Carol L. Johnson (92)
Pearl Johnson (97)
Joseph K. Ossei-Akoannor
(96)
Charles O. Walter (92)

XIX. COMMISSION ON EQUITABLE COMPENSATION

Chairperson: Warner J. Clark
Vice Chairperson:
Secretary: Elaine Wilkerson
Grants Secretary: George N. Leathrum
Cabinet Representative: Ronald Bell, Sr.

Dorothy J. McKain (97)
Sandra Neal (92)
Gladys Tingle (94)

Richard J. Cannon (96)
Robert Chapman (92)
Warner J. Clark (96)
J. Walton St. Clair (92)

Elaine B. Ayres (92)
George N. Leathrum (92)
Anna McIntosh (98)
John K. Shitama (97)
Robert L. Warner (92)

Ex-Officio: Elaine Wilkerson

XX. COMMISSION ON RELIGION AND RACE

Chairperson: William T. Wallace, Sr.
Vice Chairperson: Odette Wright
Secretary: John Van Tine
Conference Resource Director: Jonathan E. Baker

Carol D. Shaw (96)
Zaida I. Dore (98)
Carrye Sims (92)
Darlene Webb (93)
Odette Wright (93)

Richard D. Comly, Jr. (96)
Robert E. Emrich (96)
Robert S. Moyer, Sr. (96)

Jack Huber (96)
David B. Humphrey (96)
Anna Mc Intosh (97)
Carol Svecz (97)
Gary S. Tulak (96)
John W. Van Tine (94)
William R. Wallace, Sr. (92)

Ex Officio: General Commission on Religion and Race: Jonathan E. Baker and James T. Seymour

XXI. COMMISSION ON STATUS AND ROLE OF WOMEN

Chairperson: Leslie Gaye Slak
Vice Chair: Russell L. Lehman
Secretary:
Conference Resource Director: Jonathan E. Baker

Frances Coulbourn (93)
Barbara Duffin (93)
Fioscene C. Hill (96)
Carol Ann Quinn (96)
Donna Tuites Rieman (95)

John D. Bartsch (98)
Ronald Brown (97)
James Dunn (97)
John E. Jones, Jr. (97)

Isabell Gardner (98)
Russell L. Lehman (96)
Barbara A Britt Johnson (93)
Bruce C. Miller (96)
Mae Etta Moore (96)
Larry F. Pelham (96)
Carol Price (98)
Leslie G. Slak (92)

Ex Officio: General Commission on Status and Role of Women: H. Sterling Green

XXII. COMMITTEE ON DISABILITY

Board of Ordained Ministry (2): Ray F. Graham
Janet M. Harmon

Board of Pensions (2): Kenneth S. Valentine
Donna Meagher

Cabinet Representative: H. Sterling Green

Director of Administrative Services: William E. Westbrook, Jr.

XXIII. CONFERENCE COMMITTEES

A. Conference Sessions Committee

Resource Director: Jonathan E. Baker
The Resident Bishop: Peter D. Weaver
Secretary of the Conference: Irene Hoffman
Conference Lay Leader: Howard J. Mason
Conference United Methodist Men Officer: William M. Harmon
Conference United Methodist Women President: Josephine Temple-Merrill
Director of Administrative Services: William E. Westbrook, Jr.
Host District Superintendent: H. Sterling Green

At Large Members:

Vaughn L. Adams
Amelia M. Bobon
Vicki Gordy-Stith
Patricia Bryant Harris
Cynthia G. Koski
Jean Norwood
Tanya B. Pollard
Anne Pruett-Barnett
Jeremias A. Rojas
William T. Wallace, Sr.
Darlene T. Webb

Host District Team:

B. Episcopacy Committee

Co-Chairperson: Joshua L. Lebelo
Secretary: H. Louise Hess

Charlene Briddell (93)	James C. Hardcastle (95)	Joseph A. Henry Sr. (97)
Kay P. Cloud (93)	Allen H. Streett (96)	Cynthia G. Koski (96)
H. Louise Hess (96)		Joshua L. Lebelo (95)
		J. Gordon Stapleton (96)

Ex-Officio Member With Vote:

Howard J. Mason
Charlotte Nichols

C. Investigation

Elaine B. Ayres, Chair
Patricia Bryant Harris
Arthur George
Mary Lou Green

Jerrold W. Knotts
Thomas C. Short
Lehman R. Tomlin

Vicki Gordy-Stith
Pearl S. Johnson
Laura A. Martin
Ashley A. Maxwell
Kenneth S. Valentine

Reserve

Lay Observers:

Harriet Smith-Windsor
Eugene Petty

D. Administrative Review

Bruce E. Cooke
Alice J. Ervin
Douglas M. Ridley

Alternates:

Leslie G. Slak
George B. Moody Sr.

E. Journal

Chairperson - Conference Secretary: Irene Hoffman

Ex-Officio:

Conference Resource Director: Jonathan E. Baker
Director of Administrative Services: William E. Westbrook, Jr.
Information Resource Coordinator: Tamara D. Ward

F. Nominations

Chairperson: C. Edwin Lasbury
Secretary - Conference Lay Leader: Howard J. Mason
District Superintendents:

Dover: H. Sterling Green
Easton: Ronald Bell, Sr.
Salisbury: Howard L. Gordy, Jr.
Wilmington: Susan Keim Kester

Conference Secretary: Irene Hoffman
Conference Lay Leader: Howard J. Mason

District Lay Leaders:

Dover: Patricia Dorey
Easton: Larry Hanifee
Salisbury: Lois Brown Rogers
Wilmington: Allen Streett

Conference President United Methodist Men: William M. Harmon
United Methodist Women Representative: Josephine Temple-Merrill

District United Methodist Women Presidents:

Dover: Helen Breeding
Easton: Verna Asplen
Salisbury: Arelela Cray
Wilmington: Mary Lee Phillips

A youth selected by the Conference Youth Council:
One minister under appointment from each District:

Dover: Ruth Tull
Easton:
Salisbury:
Wilmington: Thomas G. Edwards

Conference Resource Director: Jonathan E. Baker

G. Conference-Wide Personnel Committee

Council on Ministries: Elizabeth B. St. Clair

Representative: Grant Johnson

Council on Finance and Administration: Thomas C. Short

Representative: H. DeWayne Whittington

Board of Pensions: Kenneth S. Valentine

Representative: Deborah L. Abbott

Board of Stewards:

Representative: Robert McKee

A District Superintendent: Susan Keirn Kester

Members-at-Large :

Katrena Batson Bailey (96)

Alice Hutchins (96)

(96)

Alexander L. Slonin, Jr. (96)

George W. Anderson, Chair

Ex-Officio: Conference Resource Director and Director of Administrative Services

XXIV. COUNCIL ON FINANCE AND ADMINISTRATION

President: Thomas C. Short

Vice President: H. DeWayne Whittington

Secretary: Claretta Davis

Director of Administrative Services: William E. Westbrook, Jr.

District Superintendent: Howard L. Gordy, Jr.

Conference Resource Director: Jonathan E. Baker

Harriett M. Ballard (97)

Claretta Davis (94)

Anna T. Hollis (96)

Nancy Leathrum (96)

J. Frank Gordy (96)

Norman G. Powell (96)

Ronald C. Smith (96)

Edward J. Steiner (92)

H. DeWayne Whittington (96)

Robert L. Harris (98)

Joseph A. Henry, Sr. (94)

James F. Hawkins (96)

Debra Lindsay-Hudgins (96)

John F. Mitchell (97)

William A. Ross, Sr. (97)

Thomas C. Short (92)

XXV. COUNCIL ON MINISTRIES

Chairperson: Elizabeth B. St. Clair

Vice Chairperson: Grant Johnson

Secretary: Randolph L. Wein

At Large:

Beverly B. Lewis (96)

Jean A. Norwood (96)

Elizabeth B. St. Clair

(92)

Etta Mills (96)

Jeanne Sparks (96)

Evelyn Taylor (92)

James C. Hardcastle (92)
 Dave Koski (92)
 Donald W. Lyon (92)
 Robert McKee (94)
 Eugene C. Petty (96)
 Guy Winebrenner (96)

Elaine B. Ayres (96)
 Clifford A. Armour, Jr. (92)
 Ronald W. Bergman (96)
 Thaddeus D. Hackett (96)
 Vanessa S. Lee (96)
 Cynthia Quillen (97)
 Jeremias A. Rojas (98)
 William A. Ross, Sr. (96)
 Randolph L. Wein (96)

Ex-Officio (with vote)

Resident Bishop:
 District Superintendents:

Conference Secretary:
 Board of Church & Society:
 Board of Discipleship:
 Board of Global Ministries:
 Board of Higher Education & Campus Ministry:

Commission on Religion & Race:
 Commission on Status & Role of Women:
 Commission on Archives & History:
 Commission on Equitable Compensation:
 Commission on Christian Unity & Interreligious Concerns:
 Conference Lay Leader:
 Associate Conference Lay Leader:
 Conference United Methodist Men President:

District Lay Leaders:
 Dover:
 Easton:
 Salisbury:
 Wilmington:

Conference United Methodist Women President:

District United Methodist Women Presidents:

Dover:
 Easton:
 Salisbury:
 Wilmington:
 Board of Ordained Ministry:
 Board of Pensions:
 Wesley College:
 Conference Youth Council President:
 Coordinator for Children:
 Coordinator for Youth:
 Coordinator for Singles Ministry:
 Coordinator for Older Adults:
 Coordinator for Family:
 Conference Secretary of Global Ministries:

Peter D. Weaver
 Howard L. Gordy, Jr.
 H. Sterling Green
 Susan Keim Kester
 Ronald Bell, Sr.
 Irene Hoffman
 Thomas P. Donnachie
 George B. Moody, Sr.
 Naomi G. Winchester
 George R. Shivers
 Eileen R. Schuchardt
 William T. Wallace, Sr.
 Leslie G. Slak
 Ann A. Roede
 Warner J. Clark
 Cheryl T. Jensen
 Howard J. Mason
 Darlene Webster
 William M. Harmon

Patricia Dorey
 Larry Hanifee
 Lois Brown Rogers
 Allen Streett

Josephine Temple-Merrill

Helen Breeding
 Verna Asplen
 Areleia Cray
 Mary Lee Phillips
 Karen E. Bunnell
 Kenneth S. Valentine
 Lehman R. Tomlin, Jr.
 Kendra Banks
 Eleanor W. Kelly
 Carlton Parker
 Candy Miles
 G. Wayne Cuff
 Patricia A. and Joseph G. Burris
 Herman E. Lipsius

Ex-Officio (without vote):

District United Methodist Men Presidents:
 Dover:
 Easton:

Guy Winebrenner
 Charles Brummell

Salisbury:
 Wilmington:
 Council on Finance and Administration:
 Director Of Administrative Services:
 Conference Board of Trustees:
 Eastern Pennsylvania-Peninsula United Methodist Foundation, Inc.:
 President, Peninsula United Methodist Homes, Inc.:
 Board of Trustees Chairperson, P.U.M.H., Inc.:
 Board of Directors Chairperson, PUMH of Maryland, Inc.
 Director of Wesley Foundation (University of Delaware):
 Executive Director, Methodist Action Program:
 Executive Director, Neighborhood House:
 Executive Director, Cooperative Urban Ministries of Salisbury:
 Chairperson, Board of Directors, Neighborhood House:
 Resource Director:
 Director for Camping and Retreat Ministry:
 Coordinator of Communications:
 Director of Young People's Ministry:
 Board of Stewards for Camping and Retreat Ministries:
 Communications Committee Chairperson:
 Hunger Coordinator:
 Ethnic Local Church Concerns Committee:
 Executive Director, Howard E. Bailey Life Enrichment Program
 New Vitality Ministry Consultant Ambassadors:
 Hispanic Task Force

Sherwood L. McGrath
 Kenneth Hilton
 Thomas C. Short
 William E. Westbrook, Jr.
 R. Taylor Cloud
 Parke H. Hess
 Richard C. Stazesky
 W. Laird Stabler, III
 Kenneth S. Valentine
 Laura Lee C. Wilson
 John F. Holden
 Wayne F. Brown
 Marsha Carpenter
 Betty Webb
 Jonathan E. Baker
 William T. Carter
 Tamara D. Ward
 David Bennett
 Robert McKee

 Carolyn Dorman
 Patricia Bryant Harris
 Doris Palmer
 Althea Armstrong
 Jeremiah Rojas
 Pearl S. Johnson

General Board Members:

Board of Global Ministries: Naomi G. Winchester
 Board of Higher Education & Campus Ministry: James C. Hardcastle
 Council on Ministries: Elizabeth St. Clair
 Commission on Communication: Susan Keirn Kester
 Commission on Status and Role of Women: H. Sterling Green
 Commission on Religion and Race: Jonathan E. Baker and James T. Seymour

XXVI. CONFERENCE COUNCIL ON MINISTRIES PROGRAM COMMITTEES

A. Communications Committee

Chairperson:
 Conference Resource Director: Jonathan E. Baker
 Coordinator of Communications: Tamara D. Ward

Lisa J. Blanchette
 Helen Scott
 Nancy Walker

Gilbert F. Perdue, Jr.

John F. Abel, Jr.
 Isabel T. S. Gardner
 Lawrence D. Jameson
 Joseph K. Ossei-Akoannor
 Stephen L. Wallace

Ex-Officio:

Communicator Editor: Tamara D. Ward
 Texas Methodist Representative:
 General Commission on Communications: Susan Keirn Kester

B. Ethnic Local Church Concerns Committee

Chairperson: Patricia Bryant Harris

Julia Birkhead

Antoinette Davis

Mary V. Speight

Odette Wright

Richard E. Cannon
Albert C. Gaither

Patricia B. Harris
Anna McIntosh
Candy Miles
Yvonne Penn
Jeremias A. Rojas
Daniel Y. Shin
Carol E. Svecz
John W. Van Tine
Jonathan Whitney

Ex-Officio:

Conference Resource Director: Jonathan E. Baker

C. Board of Stewards for Camping and Retreat Ministries

Chair: Robert McKee
Vice Chair: John Shitama
Secretary: Alice Hutchins

Class of 1999

Ronald L. Brown
Robert McKee
Walter Palmer

Thomas Blakelock
Alice Hutchins
Barry Steiner-Ball
Dale Vroman

Class of 2000

Kate Breeding
Carolyn Godfrey

Donald Lyon

E. Victor Acquaaah-Harrison
John Ky Shitama
Christina Whaley

Class of 2001

Madelyn Hollis
Ron Brown

George Brown
John Savage

Barbara Britt Johnson
Karen Jones

Ex-Officio:

Director of Camping and Retreat Ministries: William T. Carter
Conference Children's Coordinator: Eleanor Kelly
Conference Youth Coordinator: Carlton Parker
Director of Young People's Ministry: David G. Bennett
Conference Lay Leader: Howard J. Mason
Staff: Carol Shaw, Beth Landing, Virginia Coleman, Buddy Landing

D. Board of Directors of the Howard Bailey Life Enrichment Program

Arene Coppadge
Geraldine Jones
Doris Palmer, chair

Howard Baker
William DeLauder
James Harris
Kevin Holland
William B. Morris
Melvin Shorter, Jr.
Josiah Young

Susan Keim Kester
Jefferson Labala
Joshua L. Lebelo
David Lee
Vanessa S. Lee
Barbara A. Britt Johnson
P. Thomas McKelvey

Ex-Officio:

Conference Resource Director: Jonathan E. Baker
Executive Director:
Program Coordinator: Homer Minus

E. Peninsula-Delaware Taskforce on Hispanic Ministries

Alice Caldwell
Lee Rich

Charles Carpenter
Angel Marrero
Eddie Olivo
Daniel Slak

Frederick B. Bahr
Theodore E. Day
John F. Holden
Pearl S. Johnson
Rene' Knight
Eleanor Laws
Oscar M. Lopez, Jr.
Jeremias Rojas
Loida Spiro
H. Ulises Torres, consultant
Richard A. Vance
Dale L. Vroman

Cabinet Representative: H. Sterling Green

F. Committee on Native American Ministry – CONAM

Chairperson: Jean Norwood
Secretary-Treasurer: Jerome R. DeVine
Conference Resource Director: Jonathan E. Baker

Raggatha Calentine
Boe Harris
Bonnie Jones-Goldstein
Pecita Lonewolf
Odette Wright

Carol Gallagher

**XXVII. THE CHRISTIAN COUNCIL OF DELAWARE & MARYLAND'S EASTERN SHORE -
GOVERNING COUNCIL**

Philadelphia Area Bishop: Peter D. Weaver

**XXVIII. DISTRICT COMMITTEES ON ORDAINED MINISTRY
(Para. 756 The Book of Discipline, 1992)**

Dover District

Clergy
Earle N. Baker
Charles E. Covington, Sr.
H. Sterling Green, Supt.
William Johnson
Joshua L. Lebelo
Anne Pruett-Barnett
James C. Van Der Wall, Chair
Dale L. Vroman

Laité
Harriet Smith-Windsor
Ann S. Wilson, Diaconal Minister
Claudia Waters

Easton District

Clergy
Sandra L. Steiner Ball
Ronald Bell, Sr., Supt.
Bruce E. Cooke, Chair
Eleanor N. Laws
Oscar M. Lopez, Jr.
William T. Wallace, Sr.

Laité
Francis Holsiger
S. Lorenzo Hubbard
Alva Hutchison

Salisbury District

Clergy

Howard L. Gordy, Jr., Supt.
J. Arthur Hurley
Laura A. Martin
Ashley A. Maxwell
William T. Sterling, Jr., Chair

Laity

Charles Gorman Goslee
Terrance Greenwood
Carl Wagner

Wilmington District

Clergy

Ronald W. Bergman
William Downing
Bonnie Jones Goldstein
Mary Lou Green, Chair
Janet M. Harmon, Vice Chair
Susan Keim Kester, Supt.
Clyde H. Knotts
Carol Svecz
Naomi G. Winchester

Laity

Alice W. Butler
Marlene Dryden
Clara Feucht
Eugene Petty

XXIX. DISTRICT COMMITTEES ON THE SUPERINTENDENCY

Dover District

Clergy

Fred Duncan
George Moody, Sr.
Robert Price, chair
Christina Whaley

Laity

Ralph Allen, secretary
Jamie Bethard
Susie Bond
Pat Dorey
John Gaines
Karen Handy
Pat Moore

Easton District

Clergy

Sandra Steiner Ball, secretary
Alice Hutchins

Laity

Verna Asplen
Larry Haniffee
Anna T. Hollis
James Thomas, chair

Salisbury District

Clergy

Norma Bailey
Glenn P. Catley
Arthur L. George
T. David Hackett

Laity

Gene Cray, chair
Tom Field
Touissant James, secretary
Harrison Matthews
Blanche Purnell
Lois Brown Rogers
Lavada Waters

Wilmington District

Clergy

George W. Anderson
Ray F. Graham, Chair

Laity

Kenneth Hilton
Carole King

Cheryl T. Jensen
Jerrold W. Knotts

Betty Loveall, Secretary
Mary Lee Phillips
Allen Streett
Darlene Webb

XXX. DISTRICT COMMITTEES ON CHURCH LOCATION AND BUILDING

Dover District

Clergy

Joseph Burris, secretary
Joseph Dulany
W. Hayward Greene
David Paul, Chair

Laity

Charles Carter
Ernest Dorman
Elzey Jones
Don Ward

Easton District

Clergy

Harvey Chase, chair
Robert L. Thomas, secretary
William T. Wallace, Sr.

Laity

Charles Blizzard
Dolores Bowens
Francis Gray

Salisbury District

Clergy

Robert L. Harris, Chair
Paul H. Sherwood

Laity

Matthew Purnell
Preston Smith, secretary
Roger Welch

Wilmington District

Clergy

Yusef Ahmed
Thomas P. Donnachie III
John F. Holden, Secretary
Susan Keim Kester, Superintendent
Cynthia G. Koski, Chair
Gary L. Moore

Laity

James Harris, Vice Chair
Barbara Hicks
Tanya Pollard
Don Witsil

XXXI. DISTRICT BOARDS OF LAITY

Dover District

Madeline Beall
Helen Breeding
Warner Clark
Patricia Dorey, Lay Leader
Dennis Gourley
Curtis Johnson
Linda Juskiewicz

Fred Kilgo
Thomas Miffin
Etta Mills
Wanda Seeny
Don Ward, Assoc. Lay Leader
Guy Winebrenner
Ann Wilson

Easton District

Verna Asplen
George H. Cooper, Jr.
Donald Cornish
Thomas G. Dean

Larry Hanifee, chair
Juli Lowry
Hazel Molock
Charles Murry

Emmanuel Digman
Mark Farnell
Robert Farnell

Marie Perkins
Evelyn Taylor, secretary
James Thomas
Joan Wolff

Salisbury District

Arelela Cray
Gene Cray
Carolyn Dorman
Patricia Gardner
Sylvia Givans

Susan Hull
Robert Laird
Sherwood McGrath
James Palmer
Elsie Parks
Sidney Thomas
Touissaint James

Wilmington District

Jane Brown
Juanita I. Clark
Ellen Cochrane
Gene Cochrane
Kenneth V. Hilton
Joseph Johns

Mary Lee Phillips
Tanya Pollard, Co-associate lay leader
Donald Sproat
Marty Stambaugh
Allen H. Streett, Lay leader
Murray Thompson, Co-associate lay leader

**Laity Serving the Peninsula-Delaware Conference on
Boards, Commissions, Committees, and Divisions**

- Abbott, Deborah L., 3848 Old Post Rd., Salisbury, MD 21801 (23G)
Adams, Charles, 12 N. Nace Lane, Dover, DE 19901 (302-697-2447) (9)
Ahmed, Patricia A., Wilmington, DE 19806 (2)
Ahn, Eusook, (8)
Alford, Donald E., 213 Florence Ave., Wilmington, DE 19803 (302-478-0460) (3)(14)(20)
Allen, Melinda, 304 Danford Circle, Salisbury, MD 21801 (410-548-4145) (8)
Allen, Ralph, 4 Curlew Way, Indian Landing, Long Neck, DE, 19966, (302) 945-4329 (29)
Anders-Gordon, Yvonne, 4101 Pyles Ford Road, Greenville, DE, 19807, (302) 571-4346 (16)
Anderson, Chuck, 313 Gay Street, Salisbury, MD 21801 (410-860-1851) (31)
Anderson, Ramona, 985 E. Market Street, Georgetown, DE, 19947, (302) 856-7530 (8)
Andrews, Kathryn M., P.O. Box 98, Yorklyn, DE 19736 (302-239-4414) (15)
Appleby, Harry V., 1075 Red Lion Rd., New Castle, DE 19720 (302-834-9784) (17)
Arbeene, Jon, Road 3 Box 45, Frankford, DE, 19945 (10)
Armstrong, Althea W., 114 Davis Circle, Dover, DE 19904 (302-734-9820) (2)(24)
Asparagus, Jo Ann D., P.O. Box 131, McDaniel, MD 21647 (410-822-4808;479-2573) (13)
Asplen, Verna, 1102 Travers Street, Cambridge, MD 21613 (410-228-6022) (8)(23F)(25)
(29)(31)
Bailey, Katrena Batson, 5919 Bethel Road, Rhodesdale, MD 21659 (23G)
Baker, Howard F., 344 Mimosa Avenue, Mayfair, Dover, DE 19901 (302-678-2179) (26D)
Ballard, Harriett M., P.O. Box 403, Princess Anne, MD 21853 (410-651-0626) (24)
Bamberger, Robert, 132 W. South Street, Smyrna, DE 19977 (28)
Banks, Kendra, 3886 Upper Ferry Road, Eden, MD 21822 (410-548-9862) (10)
Barber, Elizabeth M., 2018 Berkley Drive, Norristown, PA, 19403, (215) 630-9296 (16)
Barrow, Mark, (29)
Bartsch, John, 721 South Halsey Road, Dover, DE, 19904, (302) 678-2656 (21)
Bazzelle, William E., 24 York Way, Hockessin, DE 19707 (3)
Beauchamp, George, R.D. 4 Box 150A, Seaford, DE 19973 (12)
Beall, James W., 121 Wynnwood Dr., Wilmington, DE 19810 (302-475-3589) (14)
Beall, Madeline, 53 Cape Henlopen Drive, Lewes, DE, 19958, (302) 644-2225 (31)
Bean, Arthur J., 1423 W. 7th Street, Chester, PA 19013 (610-876-7813) (14)
Bedford, Lucille K., 719 Carol Street, Dover, DE 19904 (302-734-7772) (26D)
Bedford, Joseph H. Jr., 719 Carol Street, Dover, DE 19904 (302-734-7772) (2)
Beh, Christine Brosius, 17 Ivy Road, Wilmington, DE 19806 (302-658-0759) (14)
Bell, Dorothy Ann, 215 Hanson Street, Easton, MD 21601 (410-822-0403) (10)
Bell, Ronald Jr., 215 Hanson Street, Easton, MD 21601 (410-822-0403) (10)
Bellmeyer, Joseph S., 45 S. Turnberry Dr., Dover, DE 19901 (302-734-4856) (16)
Bennett, Edward J., P.O. Box 344, Dover, DE 19901 (302-736-6485) (16)
Bercaw, James R., (15)
Bethard, Jamie, 575 Sophers Road, Magnolia, DE, 19962, (302) 335-0336 (29)
Billings, Lois R., 26 E. 3rd St., Wilmington, DE 19802 (302-762-7343) (8)
Birkhead, Julia, Rt. 1 Box 105, Quantico, MD 21856 (410-873-2384) (26B)
Black, Thomas, 3 Markham Circle, Charter Oaks, Hockessin, DE 19707 (302-239-4524) (12)
Black, Walter, (17)
Blake, Doris A., 61 Dundee Road, Dover, DE 19904-6114 (302-697-1359) (1)
Blanchette, Lisa J., P.O. Box 615, Georgetown, DE 19947 (302-855-9055) (26A)
Blanchfield, Linda A., 14 Bradley Dr., Wilmington, DE, 19803, (215-985-6138) (w), (302-762-8595) (h) (15)
Blizzard, Charles (30)
Bond, Susie, 14 Delaware Avenue, Rehobeth, DE, 19971, (302-226-9435) (29)
Bonville, Diaz, RD 1 Box 61C, Rehoboth, DE 19971 (1)(18)
Bookhammer, Eugene D., Box 363, Lewes, DE 19958 (302-645-8681) (16)
Bowens, Delores, P.O. Box 1182, St. Michaels, MD, 21663, (410-745-9645) (13)
Boyd, Amy, (5)

Boyd, Edward, 1015 N. Delaho Ave., Salisbury, MD 21801 (410-543-1277) (4)
 Bradshaw, Ellene, P.O. Box 75, Nanticoke, MD 21840 (410-873-2848) (18)(20)(25)
 Breeding, Helen, 141 Ruritan Lane, Viola, DE 19979 (302-284-9533) (8)(23F)(25)(31)
 Breeding, Kate B., P.O. Box 74, Greensboro, MD 21639-0074 (410-482-6861) (26C)
 Briddell, Charlene, 320 Glenn Ave., Apt. 302, Salisbury, MD 21801 (410-548-3805) (23B)
 Briddell, Elsie, 517 E. Flower St., Berlin, MD 21811 (410-641-1476) (11)
 Briggs, Theodore, 81 West View Ave., Dover, DE 19901 (302-697-2517) (9)
 Bright, Arthur L., 776 McGinnis Pond Rd., Felton, DE 19943 (302-355-3230) (4)
 Brittingham, Ben, 8608 Gray Fox Lane, Berlin, MD 21811 (410-641-1795) (7)(31)
 Brown, Carrie, 413 North East Front Street, Milford, DE, 19963, (302-422-4459) (17)
 Brown, George C., 11 Harvard Rd., Cooper Farm, Wilmington, DE 19808 (302-994-1814) (26C)(27)
 Brown, Jane, 5 Gaynor Court, Pigeon Run, Bear, DE 19701 (410-996-5040) (31)
 Brown, Kelly, 5 Gaynor Court, Bear, DE 19701 (10)
 Brown, Marie, 408 N Commerce St., Centreville, MD 21617 (11)(17)
 Brown, Richard K., P.O. Box 2222, King of Prussia, PA 19406 (215-832-0600) (16)
 Brown, Ronald, 5 Gaynor Court, Bear, DE 19701 (302-834-7412) (21)
 Brown, Wayne F., 1124 N. Heald Street, Wilmington, DE 19801 (302-652-3928) (3)(25)
 Browne, Erin, 1406 Belvoir Circle, Wilmington, DE 19803 (10)
 Brummell, Charles, P.O. Box 283, Federalsburg, MD, 21632, (9)(25)
 Buck, Kristen, R.D. 1 Box 98-3, Harrington, DE 19952 (302-398-4124) (9)
 Bum, Thomas W., Jr., 105 Kingsbridge Rd., Rehoboth Beach, DE 19971 (302-227-9295) (16)
 Burris, Patricia, P.O. Box 40, Ocean View, DE 19970 (302-539-9256) (2)(25)
 Burton, Ann, 208 Grier Lane, Milford, DE, 19963, (302-674-1600) (16)
 Butler, Alice, 1201 N. Harrison Street, Suite 218, Wilmington, DE 19806 (28)
 Byrd, Robert L., Wood, Byrd and Associates, Inc., 1201 Orange Street, Suite 1010, Wilmington, DE 19801 (302-655-4124) (15)

Calentine, Raggatha, RD 1, Box 78, Selbyville, DE, 19975, (302-436-2492) (26F)
 Camasso, Anne, 8 Bristol Knoll Rd, Newark, DE, 19711, (w) 831-6774, (f)(302-831-0004), (15)
 Canpher, Dorothy, P.O. Box 4, Chestertown, MD 21620 (18)(26D)
 Cannon, Richard J., RD 1 Box 72, Bridgeville, DE 19933 (302-337-7032) (19)(26B)
 Carney, David, #2 Glendale, Newark, DE 19702 (302-834-3756) (9)
 Carlson, Elizabeth B., 5 Pintail Place, Wild Quail, Wyoming, DE 19934 (302-697-1247) (2)
 Carter, Charles, 901 Schoolhouse Lane, Dover, DE, 19904, (302-734-5544) (30)
 Caswell, Kimberly, (5D)
 Cephas, Frances, 22022 Marsh Creek Rd., Preston, MD 21655 (410-673-2113) (21)
 Chapman, Robert, 210 W. 37th St., Wilmington, DE 19802 (302-762-1302) (9)(19)
 Christian, Robert, 1100 N. Market St., Wilmington, DE, 19890, (302-651-8377) (w), (302-651-1979) (fax) (15)
 Clark, Juanita L., 801 Ontario Street, Havre de Grace, MD 21078-2731 (410-996-0472) (31)
 Clark, Warner J., P.O. Box 34, Millsboro, DE 19966 (302-934-8105) (19)(25)(31)
 Clements, Marjorie M., P.O. Box 234, Sudlersville, MD 21668 (17)
 Cloud, Kay P., 431 Briar Creek Drive, Hockessin, DE 19707 (302-239-2198) (2)(14)(23B) (24)(25)
 Cloud, R. Taylor, 431 Briar Creek Drive, Hockessin, DE 19707 (302-239-2198) (13)(25)
 Cochrane, Ellen, (31)
 Cochrane, Gene, (31)
 Collins, Geneva, 413 Decatur Avenue, Salisbury, MD 21801 (410-742-6225) (1)
 Comly, Richard D. Jr., 825 E. Market Street, Georgetown, DE 19947 (302-856-1448) (20)
 Conaway, Charlotte, 217 Pond View Dr., Bethany Beach, DE, 19930, (302-539-6733) (18)
 Cooper, Elestine, 111 Lake Front Dr., Dover, DE, 19904, (302-697-6875) (13)
 Cooper, George H. Jr., (31)
 Coppadge, Arlene, 523 W. 38th St., Wilmington, DE 19802 (26D)
 Cornish, Donald, (31)
 Cray, Arelela, 25321 Ocean Gateway, Mardela Springs, MD 21837 (410-742-7398) (8)(18) (23F)(25)(31)

Cray, Gene, 25321 Ocean Gateway, Mardela Springs, MD 21837 (410-742-7398) (9)(17)(23F)
(25)(29)(31)

Crozier, Barry A., 1 Briarwood Court, Landenberg, PA 19350 (610-274-0158) (12)

Dabell, Sue, RD 5, Box 231A, Seaford, DE, 19973, (302-629-6424) (8)

Dashiell, JR., Charles R., Hearne & Bailey, P.A., P.O. Box 138, Salisbury, MD, 21803-0138,
(410-749-5144) (16)

Davis, Antoinette, 474 Morehouse Drive, Wilmington, DE 19801 (302-655-0598) (26B)

Davis, Claretta, 804 Washington St., Milford, DE 19963 (302-422-6518) (24)

Davis, Esselee M., 307 First Street, Bridgeville, DE 19933 (302-337-8543) (2)(11)

Davis, Phillip, 307 First Street, Bridgeville, DE 19933 (302-337-8543) (18)(27)

Davis, Robert, 804 N. Washington Street, Milford, DE 19963 (320-422-6518) (31)

Dean, Thomas G., 3009 Ocean Gateway, Cambridge, MD 21613 (410-228-6883) (7)(31)

Deeter, Cheryl, (5)

DeLauder, William, 540 State College Rd., Dover, DE 19901 (26D)

Dellinger, Brian, Rt. 1 Box 105A, Harrington, DE 19958 (302-398-4405) (29)

DeShields, Edward, 211 W. Martin St., Snow Hill, MD 21863 (1)

DeVine, Jerome R., P.O. Box 227, Chestertown, MD, 21620, (410-778-2977) (26F)

Diemer, Bert, 6 Matson Court, Wilmington, DE 19803-3972 (302-239-0670) (3)

Dore, Zaida, 328 Owl's Nest Dr., Bear, DE, 19701, (302-836-8441), (530-7099) (pager) (20)

Dorey, Patricia, P.O. Box 220, Millsboro, DE 19966 (302-934-6962) (7)(9)(23F)(25)(29)(31)

Dorman, Carolyn C., 302 S. Church St., Snow Hill, MD 21863 (410-632-0285) (3)(25)(31)

Dorman, Ernest, 6 Deertail Road, Millsboro, DE 19966 (302-945-1738) (30)

Dorman, Tim, (10)

Douglass, Elizabeth B., 500 Stanton-Christiana Rd., Newark, DE, 19713, (302-634-8504) (w),
(302-634-8000) (fax) (15)

Dryden, Marlene, (28)

Duffin, Barbara, R.D. 5 Box 834F, Felton, DE 19943 (21)

Dunmore, Fondella, Rt. 6 Box 80, Millsboro, DE 19966 (302-945-3190) (17)

Dunn, James, P.O. Box 88, Rock Hall, MD 21661 (410-639-7145) (21)

DuPont, William F., P.O. Box 3668, Greenville, DE 19807 (302-655-6648) (16)

Edwards, Billy, (10)

Elliott, Jack L., 225 Canal Park Drive, Apt. #2, Salisbury, MD 21801 (410-742-2860) (9)

Emery, Charles C., 1212 Calvert Road, North East, MD 21901 (410-822-3573) (15)(25)

Emrich, Robert E., 18 Sturbridge Drive, Dartmouth Woods, Wilmington, DE 19810-1124 (302-
475-6334) (20)

Etter, Linda C., 200 Walnut St., Pocomoke City, MD 21851 (410-957-0990) (3)

Evans, John Jr., (6)

Evans, Sophia L., 1223 Mayfield Road, Wilmington, DE 19803, (302-479-5368) (2)

Fenwick, Geraldine, 13166 Jones Lane, Wornton, MD, 21678 (11)

Farnell, Mark, 4116 Whitelyville Road, Hurlock, MD 21634 (10)(31)

Farnell, Robert E., III, P.O. Box 278, Vienna, MD 21869 (410-376-3178) (31)

Faulcon, David, P.O. Box 670, Hockessin, DE, 19707, (302-239-9733)

Feucht, Carl W., 1339 Churchtown Road, Middletown, DE 19709 (302-378-8454) (12)

Feucht, Clara, 1339 Churchtown Road, Middletown, DE 19709 (302-378-8454) (28)

Fields, Tom, 26850 Crooked Oak Lane, Hebron, MD 21830 (29)

Freeman, Augustine, 18 E. Peach Drive, Camden, DE 19934 (302-697-6620) (2)

Gaines, John, P.O. Box 77, Cheswold, DE, 19936, (302-734-8991) (29)

Gaines, Mabel, (8)

Gaither, Albert C., 624 Old Porter Rd., Bear, DE 19701 (302-834-2477) (26B)

Gaither, Verlie, (3)(8)

Galloway, Mary Ann, 373 Summit Road, Springfield, PA 19064 (610-543-6393) (14)

Gamsby, Arthur, 24 Stehens Drive, Newark, DE 19713 (302-738-4039) (1)(9)

Gardner, Patricia J., 424 Loblolly Lane, Salisbury, MD 21801 (410-749-6258) (2)(31)

Geibel, Jeanne, (8)
 Gell, Dr. Robert, P.O. Box 440, Charlestown, MD, 21914, (410-287-2988) (11)
 Giles, Thelma P., #8 Clyth Dr., Wilmington, DE 19803 (302-478-1023) (16)
 Givans, Sylvia A., 530 E. William Street, Salisbury, MD 21804 (2)
 Givens, Robert I. Jr., P.O. Box 417, Pocomoke City, MD 21851 (410-957-2568) (12)(24)
 Godfrey, C. Robert, P.O. Box 3032, Wilmington, DE 19804 (17)
 Godfrey, Carolyn, 103 W. William St., Salisbury, MD 21801 (410-742-1482) (26C)
 Golding, Stephen T., 1404 Jan Drive, Wilmington, DE 19803 (215-898-1005) (15)
 Goodwin, Kevin G., 440 Haystack Drive, Newark, DE 19711-8316 (302-453-1169) (3)
 Gordon, Levan, 906 E. Slocum Street, Philadelphia, PA 19150-3608 (215-686-2961) (14)
 Gordy, J. Frank, RD 3 Box 379, Georgetown, DE 19947 (302-356-6857) (24)
 Goslee, Charles, 1912 Jersey Road, Salisbury, MD 21801 (28)
 Gourley, Dennis, R.D. 2 Box 512, Dover, DE 19901 (302-678-9707) (4)(7)(26B)(31)
 Graupner, Emily L., 2045 Richard Road, Willow Grove, PA 19090 (215-659-0353) (14)
 Gray, Francis, 26429 Tunis Mills Rd., Easton, MD, 21601, (410-822-4214) (w), (287-1085) (h) (11)(30)
 Green, Elaine, 230 chestnut Springs Rd., Chesapeake City, MD 21915 (410-392-7616) (31)
 Greenwood, Terrance, 6270 Worcester Highway, Newark, MD 21841 (28)
 Griffith, Matt, (10)

 Handy, Karen R., Rt 1 Box 308, Seaford, DE 19973 (10)(29)
 Handy, Kristen, (10)
 Handy, Marion, 304 Woodlawn Avenue, Delmar, MD, 21875, (410-896-3110) (1)
 Hanifee, Larry, P.O. Box 97, Millington, MD 21651 (410-928-5265) (7)(9)(23F)(25)(29)(31)
 Hardcastle, James C., 121 N. Kirkwood St., Dover, DE 19904 (302-734-2980) (4)(23B)(25)
 Harmon, William M., 1803 Newport Road, Marshallton, Wilmington, DE 19808 (302-995-1084) (7)(9)(18)(23A)(23F)(25)
 Harris, Boe, 921 Atlanta Circle, Seaford, DE, 19973, (302-628-1547) (26F)
 Harris, James, 2203 Christiana Meadows, Bear, DE 19703 (302-328-5539) (26D)(30)
 Harris, Winefred C., 1222 Afton Court, Dover, DE 19901 (302-734-4119) (4)
 Harrison, Victor, Jr., 213 Branch Street, Berlin, MD 21811 (410-641-2453) (10)
 Haskins, Charles, (16)
 Henry, Margaret, (16)
 Hess, H. Louise, 1906 Gravers Lane, Wilmington, DE 19810 (302-475-3958; 475-4804) (7)(8) (23A)(23B)(23F)(25)
 Hess, Parke H., Eastern Pa. Conf. Center, P.O. Box 820, Valley Forge, PA 19482 (800-828-9093) (14)(25)
 Hicks, Barbara, (30)
 Hill, Floscene, 2903 Conrad St., Wilmington, DE 19805 (302-655-9423) (21)(23F)(25)
 Hilton, Kenneth V., 201 Marabou Drive, Newark, DE 19702 (302-835-2811) (9)(25)(29)(31)
 Hitchens, Phyllis A., RD 5 Box 142, Georgetown, DE 19947 (302-856-7823) (12)
 Hoffman, Gil, 238 Evans Lane, Stevensville, MD 21666 (410-643-2477) (1)
 Hoffman, Irene, 238 Evans Lane, Stevensville, MD 21666 (410-643-2477) (23A)(23E)(23F)(25)
 Holland, Beverly Y., 54 Cheswold Blvd. #414, Newark, DE 19713 (302-368-3846) (13)
 Holland, Kevin, 1003 W 8th St., Wilmington, DE 19806 (26D)
 Hollis, Anna T., Rt. 2 Box 189, Centreville, MD 21617 (410-758-0189) (24)(29)
 Hollis, Madelyn, 103 Holton Ave., Centreville, MD 21617 (26C)
 Holloway, M.D. William J., c/o Christina Care Heath Services, 501 W. 14th St., Wilmington, DE, 19899, (302-428-2744) (15)
 Holloway, Robin, 27194 Lock Lomond Court, Salisbury, MD, 21801, (410-749-0577) (24)
 Holsberg, Millie, 811 Radiance Drive, Cambridge, MD 21613 (410-228-0982) (7)
 Holsinger, Francis, 220 Pine Drive, Denton, MD 21629 (28)
 Hopkins, Kathryn, 803 Radcliffe Ave., St. Michaels, MD 21663 (410-745-5430) (24)
 Horne, Ken, 1611 Walton Road, Wilmington, DE 19803 (302-428-7673) (10)
 Hough, Donald S., 794 Conestoga Road, Berwyn, PA 19312 (610-644-6846) (14)
 Hubbard, S. Lorenzo, Rt. 1 Box 59-D, Preston, MD 21655 (28)
 Hudson, Rosemary, (8)

Hull, Chucky, 9035 Star Road, Delmar, MD 21875 (410-896-3778) (7)
 Hull, Susan, 9035 Star Road, Delmar, MD 21875 (410-896-3611) (31)
 Hurst, Mauvette, 100 Stratton Circle, Elkton, MD 21921 (410-392-2397) (3)
 Hutchinson, Alva, Rt. 2 Box 687, Chester, MD 21619 (28)
 Hutt, Preston, 5261 Bivens Road, Marion, MD 21838 (10)
 Hyland, Harvey, 108 Irene Avenue, Laurel, DE 19956 (302-875-5201) (29)

Jackson, Shirley, 702 Rigby Avenue, Cambridge, MD 21613 (17)
 James, Touissant, 508 S. Curlew Road, Salisbury, MD 21801 (410-742-0951) (29)(31)
 Jardine, John W., Jr., 1938 Mitten St., Dover, DE 19901 (302-697-6066) (16)
 Johns, Joseph, 1309 Greenleaf Road, Wilmington, DE (302-994-0716) (31)
 Johnson, Curtis L., 210 Ellendale Rd., Milton, DE, 19968, (302-684-4370) (31)
 Johnson, Jonathon, (9)
 Johnson, Kenneth, 409G Brookridge Drive, Brookridge Townhouses, Salisbury, MD 21801 (410-742-6086) (26D)
 Johnson, Thomas, 409 G-Brookridge Drive, Salisbury, MD 21801 (410-742-6086) (26D)
 Jones, Elzey, 805 Cypress Drive, Seaford, DE 19973 (302-629-9106) (30)
 Jones, Erin, (10)
 Jones, Geraldine, 368 Post Boulevard, Dover, DE 19901 (302-736-6491) (11)(26D)(29)
 Jones, Jackie, 3886 Upper Fairy Road, Edna, MD 21822 (410-548-9862) (10)
 Jones, John E. Jr., 306 Delaware Ave., Salisbury, MD 21801 (410-543-8376) (21)
 Jones, Joyce, (3)
 Jones, Randolph E., Rt 1 Box 59 F, Bridgeville, DE 19933 (3)
 Jones-Goldstein, Bonnie, 21 West Main St., Christiana, DE, 19702, (302-738-7544) (26F)
 Jordan, John T., 907 Deep Landing Rd., Chestertown, MD 21620 (15)
 Joyner, Jessie, 200 Cherry Blossom Lane, Hockessin, DE 19707 (302-239-1747) (9)
 Juskiewicz, Linda, 16 Nanticoke Circle, Seaford, DE 19973 (302-629-7195) (3)(31)

Kavanaugh, Gerard P., Cokesbury Village, Cottage 41, 726 Loveville Rd., Hockessin, DE 19707 (302-655-9677); (302-234-0595) (15)
 Keiner, Louis, (5D)
 Kelly, Eleanor W., 223 Tinsley Court, Salem Woods, Newark, DE 19702 (302-454-1367) (2)(25) (26C)
 Kenney, Esther, 810 W. 21st St., Wilmington, DE 19802 (302-652-5874) (8)
 Kent, Jennifer, (5D)
 Kievit, John, (5D)
 Kilgoc, Fred, 815 Easter Lane, Seaford, DE, 19973, (302-629-5695) (31)
 Kimbrough, Harvey, 201 N. Shore Court, Seaford, DE 19973 (11)
 King, Arthur, RD 2 Box 219, Laurel, DE 19956 (302-875-7065) (31)
 King, Carole, (29)
 Kirk, George V., Box 103, New London, PA 19360 (610-869-3302) (16)
 Kjelleren, Donald L., 1 Zeigler Lane, Concord Hills, Wilmington, DE 19803 (302-478-1742) (2)
 Knight, Raymond, 11 Bentley Court, Marlton, NJ 08053 (609-985-4354) (14)
 Koski, Dave, 701 S. Cox Street, Middletown, DE 19709 (302-378-9029) (25)
 Kraus, Janet, 108 Tammie Drive, Dover, DE 19904 (302-678-8045)
 Kreck, David, 806 Pinchurst Drive, Cambridge, MD, 21613, (410-221-1969) (18)

Laird, JR., Robert, 26886 Fitzgerald Rd., Princess Anne, MD, 21853, (410-651-0814) (7)(31)
 Larkin, Jane, 104 Malone Ave., Chestertown, MD 21620 (8)
 Larkin, Phil, 104 Malone Ave., Chestertown, MD 21620 (31)
 Lassiter, Laura F., 84 Nothingham Lane, 6081 Ocean Pine, Berlin, MD 21811-7334 (410-208-0141) (3)
 Laws, Ruth M., 844 Forest St., Dover, DE 19901 (302-734-3280) (13)(18)
 Layfield, Virginia, P.O. Box 517, Princess Anne, MD 21853 (12)(29)
 Leap, Ernest H., 12203 Azalea Court, Worton, MD 21678 (410-778-3735) (15)
 Leap, Dorothy, 12203 Azalea Court, Worton, MD 21678 (410-778-3735) (8)
 Leathrum, Nancy H., P.O. Box 479, Townsend, DE, 19734, (302) 376-0357 (24)(25)

Lee, Janet, Market & Poplar Streets, Laurel, DE 19956 (302-875-3983) (29)
 Lerner, Shirley, (5D)
 Lewis, Beverly B., 13 Anna Ave., Bear, DE 19701 (302-834-8939) (25)
 Lewis, Timothy E., 12 Tyne Drive, New Castle, DE 19720 (18)
 Livingston, Frances, 4303 Whittier Road, Wilmington, DE 19802 (302-762-6404) (25D)
 Lloyd, Deborah, 10 Whitehall Circle, Wilmington, DE 19808 (302-998-3484) (26C)
 Lodge, Thomas, P.O. Box 2207, Wilmington, DE 19899 (302-658-9141) (9)
 Lonewolf, Pecita, Rt. 4, Box 1150, Millsboro, DE, 19966, (302-945-7187) (26F)
 Loveall, Betty H., 10 E. Wallace Ave., North East, MD 21901 (410-287-8908) (1)(29)
 Lowry, Juli, (31)
 Lucht, Gerald F., 20 Cook Road, Newark, DE 19711 (302-738-5382; 992-5902) (5D)
 Lyon, Donald, 110 Banbury Drive, Wilmington, DE 19803 (26C)

 Mackey, Catherine E., Rt. 2 Box 102, Millsboro, DE 19966 (302-934-8901) (3)
 Mac Lennan, Penny, 55 Mallard Lane, The Cove, Herring Creek, Lewes, DE, 19958, (302-945-0913) (3)
 Martz, Dr. E. Wayne, 10 Michigan State Dr., Newark, DE, (302-366-8710) (15)
 Marvel, James, RD 1, Box 70, Georgetown, DE 19947 (302-856-7268) (3)(7)
 Mason, Charles, (5D)
 Mason, Howard J., 730 Nylon Blvd., Seaford, DE 19973 (302-629-8141) (7)(9)(23A)(23B) (23F)(25)(26C)
 Mason, Joanne, Box 100, Newark, MD 21841 (410-641-0067) (16)
 Mason, Susan J., 730 Nylon Blvd., Seaford, DE 19973 (302-629-8141) (2)
 Matthews, Harrison, 102 6th Street, Pocomoke City, MD 21851 (29)
 McCall, Davey H., (15)
 McGrath, Sherwood, 8145 Stevens Road, Salisbury, MD 21801 (410-548-2580) (9)(25)(31)
 McKain, Dorothy J., 4793 Irish Hill Rd., Magnolia, DE 19962 (19)
 McKee, Robert, 29 Sandy Point Rd., Earleville, MD 21919 (410-275-8629) (23G)(25)(26C)
 McLain, Ann H., 210 North Queen Street, Chestertown, MD 21620 (410-778-2360) (15)
 McNamara, Denise, 7683 Old Mill Rd., Willards, MD, 21874 (6)
 Meagher, Donna, 800 Kearney Ct., Salisbury, MD 21801 (410-548-3052; 742-6974) (11) (12)(22)
 Mecker, Amy L., 50 Valley Forge Rd., New Castle, DE 19720 (4)
 Meekins, Gregory, 700 Washington St., Cambridge, MD 21613 (25)
 Merrill, Josephine T., 7080 Charles Cannon Road, Marion Station, MD, 21878, (410)623-4103 (8)(18)
 Miffiin, Thomas R., RD 1 Box 286, Lincoln, DE 19960 (302-684-8922) (31)
 Milbury-Steen, Sally, Pacem In Terris, 900 Washington St. A#1, Wilmington, DE 19801-1536 (302-656-2721) (1)
 Miller, Barbara, 1105 Oakland Court, Newark, DE, 19711 (24)
 Miller, Dr. Scott, Office of the President, Wesley College, 120 N. State St., Dover, DE, 19901, (302-736-2300) (17)
 Millman, Howard Jr., 665 Highway One, Lewes, DE 19958 (302-645-6215) (31)
 Mills, Eita, RD 1 Box 440, Milford, DE 19963, (302-422-5752) (25) (31)
 Mills, Sandra S., (8)
 Mitchell, Phyllis, 410 North Street, Milford, DE 19963 (302-422-5821) (12)
 Molock, Hazel (31)
 Molock, Quizelous (Guy) O., 602 Ivydale Rd., Carrcroft, Wilmington, DE 19803 (302-762-6245) (11)(23C)
 Moore, Pat, Rt. 2, Box 261, Selbyville, DE, 19975, (302-934-6962) (29)
 Morris, William B., (26D)
 Moyer, Robert S., 2 Kennys Lane, Dover, DE 19901-1820 (302-734-8945) (20)(29)
 Mullen, Paulette, 2070 General Way, Dover, DE 19901 (302-734-1505) (1)(8)
 Murry, Charles, (31)
 Mylin, Charlene J., 1334 State Road, Lincoln University, PA 19352 (610-831-3705) (5D)

 Neal, Sandra, 7 Shady Nook Road, Lewes, DE 19958, (302-645-7173) (18) (19)
 Nelson, Joan, 709 Whitebriar Rd., Hockessin, DE 19707 (302-239-7690) (3)

Nixon, Meredith, (10)
 Norwood, Jean A., Rt 4 Box 170-B, Millsboro, DE 19966 (302-945-3111) (23A)(25)(26F)
 Noss, Michael, (5)

Obenshain, W. Bruce, 259 E. Main Street, Cecilton, MD 21913 (3)

Palmer, Doris, Rt. 3 Box 657, Felton, DE 19943 (26D)
 Palmer, James, 37009 Old Ocean City Rd., Willards, MD 21874 (410-835-8867) (31)
 Palmer, Walter, III, 110 Market St., Denton, MD 21629 (410-479-1295) (13)
 Parker, Carlton H., 342 N. Market St., Seaford, DE 19973 (302-629-9796; 629-6725) (10)(11)
 Parks, Elsie, 224 Canal Drive #3, Salisbury, MD 21804 (410-341-0221) (31)
 Peck, Bernard S., 708 Wildel Avenue, New Castle, DE 19720 (2)
 Peoples, Amy D.P., Box 277PF, Dagsboro, DE 19939 (302-732-9533) (15)
 Perdue, Gilbert F., Jr., 123 Eighth Street, Pocomoke City, MD 21851-1128 (410-957-0841)(26A)
 Perkins, Marion, (8)
 Petty, Eugene C., 44 Buttonwood Ave., New Castle, DE 19720 (302-328-3806) (25)(28)
 Phillips, Mary Lee, 14 Dandridge Drive, Jefferson Farms, New Castle, DE 19720 (8)(23F)(25)
 (29)(31)
 Pollard, Tanya B., 11 Bergen Court, Newark, DE, 19702, (302-834-4456) (7)(23A)(30)(31)
 Potter, K. Douglas, (14)
 Powell, Norman, 111 Sussex Avenue, Bridgeville, DE 19933 (302-337-7217) (14)(24)
 Prattis, Charles, P.O. Box 271, Denton, MD 21629 (24)(27)(31)
 Prettyman, Joanne, (6)
 Purnell, Ashley, (10)
 Purnell, Blanche, (29)
 Purnell, Lester, 31900 Pembroke Court, Delmar, MD 21875 (31)
 Purnell, Matthew, Rt. 3 Box 423, Berlin, MD 21811 (30)

Quinn, Carol, 2205 Chelmsford Circle, Newark, DE 19713 (8)(21)

Randall, Emily, (10)

Reed, Robert H., P.O. Box 575, Dover, DE 19903 (302-734-3533) (16)
 Reinhoff, William F. III, 24426 Smithville Road, Worton, MD 21678 (410-778-5732) (15)
 Rieman, Donna Tuites, 2400 Centreville Rd., Wilmington, DE 19808 (302-998-9571) (21)
 Robinson, Earl, 27131 Patriot Drive, Salisbury, MD 21801 (410-543-0464) (3)
 Robinson, Tom, 29970 Stonybrooke Dr., Salisbury, MD, 21801 (21)
 Roe, Dr. Thomas C., Methodist Manor House, 1001 Middleford Rd., #190, Seaford, DE, 19973,
 (302-629-4593) (16)
 Roede, Ann M., 7 Welwyn Road, Hillstream 1, Newark, DE 19711 (302-239-9472) (17)
 Rogers, Lewis, 27253 Nevette Muir Rd., Westover, MD 21871 (410-651-2805) (7)(25)
 Rogers, Lois, 14544 Jackson Blvd., Eden, MD, 21822-2268, (410-341-4145) (h), (410-543-
 6105) (w), (410-543-6164) (fax) (7)(9)(23F) (25)(29)(31)
 Rogers, Louis, 1014 Beaglin Park Drive, Salisbury, MD 21801 (410-749-9986) (31)

Santare, Michael, (5D)

Sapp, James, 207 Capitol Terrace, Newark, DE 19711 (28)
 Saulsbury, Emily G., 6572 Concord Lane, Salisbury, MD 21801 (410-546-2640) (4)
 Savage, John, 4 Featherstone Drive, Salisbury, MD 21801 (410-546-5818) (26C)
 Scarborough, JR, Gilbert S., 110 Ponds Lane, Greenville, DE, 19807, (302-475-2480) (16)
 Schieck, Harold J., (14)
 Schuchardt, Eileen R., 402 Sandy Hill Rd., Cambridge, MD 21613-1016 (410-228-8393) (4)(25)
 Scott, Helen, (26A)
 Scott, James M., 920 Townsend Blvd., Dover, DE 19901 (302-678-8144) (2)
 Selby, Cora N., RD 2 Box 343, Laurel, DE 19956 (302-875-3790) (12)
 Seeney, Wanda, 4194 Pearson's Corner Rd., Dover, DE, 19904, (302-678-1942) (31)
 Shaw, Carol, Drayton Retreat Center, 12651 Cooper's Lane, Worton, MD 21678-9771 (410-778-
 2869) (20)

- Sherrill, Mary Lou, 2412 Lanside Drive, Foulkside, Wilmington, DE 19810 (302-475-3478) (15)
- Shivers, George, 116 School Road, Chestertown, MD 21620 (410-778-3696) (4)(25)
- Short, Aletha, P.O. Box 304, Millsboro, DE 19966 (302-934-8755) (4)
- Shorter, Melvin Jr., 2030 Pondtown Road, Chestertown, MD 21620 (410-778-4031) (26D)
- Shortess, Carolyn, (8)
- Sieg, Carol Faye, 16 Augusta Drive, Newark, DE 19713 (302-738-6423) (3)
- Simmons, James (31)
- Simpkins, Roger W., 800 Truslow Road, Chestertown, MD 21620 (410-778-6738) (15)
- Sims, Carrye, 1101 White Oak Rd., Dover, DE 19901 (302-734-2068) (8)(20)
- Sipos, Joseph, Rt. 3 Box 309C, Seaford, DE 19973 (302-629-7508) (9)
- Smalls, Adrienne, 1409 William Penn Lane, Weldin Park, Wilmington, DE 19803 (302-764-5279) (18)
- Smalls, Judge Alex J., 505 W. Lea Blvd., Wilmington, DE 19802 (302-571-4551; 764-6293) (15)
- Smith, Doug, 311 Park Avenue, Salisbury, MD, 21801, (410-546-9200) (3)
- Smith, Jessie C., 7971 Bowland Road, Pocomoke City, MD 21851 (17)
- Smith, Preston, 2047 Groton Road, Pocomoke City, MD 21851 (30)
- Smith, Ronald C., 611 Blackgate Road, Wilmington, DE 19803 (302-478-7202) (24)
- Smith-Windsor, Harriet, 106 Sussex Court, Lewes, DE, 19958, (302-645-0596) (11)(28)
- Sparks, Darrell, (5D)
- Sparks, Jeanne, 13 Walnut Lane, Keen-Wik, Selbyville, DE 19975 (302-436-5303) (25)
- Sparks, John N., Jr., 13 Walnut Lane, Keen-Wik, Selbyville, DE 19975 (302-436-5303) (13)(23F)(25)(29)
- Spear, Edward G., (16)
- Speight, Mary V., 1311 Concord Road, Seaford, DE 19973-2929 (302-629-9799) (3)(26B)
- Sproat, Donald, 6 South Cliffe Drive, Wilmington, DE 19805 (302-798-7029) (31)
- Stabler, W. Laird, III., Potter, Anderson & Corroon, P.O. Box 951, Wilmington, DE 19899 (O:302-658-6771; H:302-655-3736) (15)(25)
- St. Clair, Elizabeth B., 4011 Springfield Lane, Greenville, DE, 19807, (302-654-7878) (2)(23G) (25)
- St. Clair, JR, J. Walton, 4011 Springfield Lane, Greenville, DE 19807, (302-654-7878) (16)(19)
- Stambaugh, Marsden, 209 Llangollen Blvd., New Castle, DE 19720 (302-328-6975) (2)(7)(31)
- Steiner, Edward J., Clover Yarns, Inc., P.O. Box 354, Milford, DE 19963 (O:302-422-4519; H:302-422-1853) (24)
- Stout, Elaine, 1626 N. Union Street, Wilmington, DE 19806 (302-655-6151) (2)
- Streett, Allen, 8 Greenbridge Drive, Newark, DE 19713 (302-731-8199) (7)(9)(23B)(23F)(25) (29)(31)
- Sykes, Franklin, 44 Woodbine Circle, Elkton, MD 21921 (410-398-9394) (1)
- Taylor, Evelyn, P.O. Box 64, Greensboro, MD 21639 (410-482-6818) (7)(25)(31)
- Taylor, William L., (31)
- Thomas, James E., Rt. 1 Box 124, St. Michaels, MD 21663 (29)(31)
- Thomas, Sidney, P.O. Box 422, Princess Anne, MD 21853 (410-651-3861) (31)
- Thompson, Murray A., 680 Leeds Road, Elkton, MD 21921 (410-392-4110) (7)(17)(31)
- Timberman, Georgina, 501 N. Country Club Dr., Newark, DE 19711 (302-292-1899) (8)
- Tingle, Gladys, P.O. Box 312, Grasonville, MD 21638 (410-827-6138) (19)
- Truitt, Kelly, 513 Rothbury Road, Wilmington, DE 19803 (302-652-8702) (1)
- Tull, Betty J., 1009 Atlanta Road, Seaford, DE 19973 (302-629-7330) (17)
- Turner, William A., Jr., 8 Baker Street, Berlin, MD 21811 (2)
- Turner, W. Richard, 796 Glen Willow Road, Avondale, PA 19311 (610-268-2344) (3)
- Turpin, Francis (31)
- Ullrich, Robert D., 726 Loveville Road, #902, Hockessin, DE, 19707-1513 (15)
- Van De Weghe, Mary C., P.O. Box 466, Chestertown, MD 21620 (410-778-3249) (15)
- Veeney, Jacqueline A., 245 White Marsh Rd., Centreville, MD 21617 (410-758-0974) (3)

Wagner, Carl, (28)
 Walker, James C., 2010 Monroe Pl., Wilmington, DE 19802 (302-655-9845) (4)(24)
 Walker, Nancy, 2746 Owens Drive, Federalsburg, MD 21632 (410-754-8011) (26A)
 Ward, Don, RD 3 Box 326, Millsboro, DE 19966 (302-934-9636) (7)(30)(31)
 Waters, Claudia, Rt. 1 Box 96, Frankford, DE 19945 (28)
 Waters, Corinda S., 805 High Street, Cambridge, MD 21613 (410-228-2124) (4)
 Waters, James, 4341 Market Street, Snow Hill, MD 21863 (410-632-0705) (9)
 Waters, Jamie, (10)
 Waters, Lavada, 4121 Market Street, Snow Hill, MD 21863 (410-632-2107) (29)
 Waston, Herbert W., 5 Old Flint Circle, Hockessin, DE 19707-1519 (302-773-3160) (15)
 Watson, Robert L., P.O. Box 909, Wilmington, DE 19899 (302-764-6333) (12)
 Webb, Betty, 304 Mary Ann Ct., Creekside, Newark, DE 19711 (302-695-4676) (25)
 Webb, Darlene T., 1612 W. 10th St., Wilmington, DE 19805 (302-654-3101) (2)(20)(26A)(29)
 Webster, Darlene, 12062 Jeffrey Lane, Princess Anne, MD 21853 (410-651-1788) (7)(25)
 Welch, Roger, Rt. 2 Box 237, Parsonsburg, MD 21849 (30)
 Westbrook, William E., Jr., 813 Devon Drive, Newark, DE 19711 (302-738-5027)
 (11)(12)(13)(21)(22A)(22E)(23)(24)
 Whiteman, Roger M., 51 Crestline Road, Strafford, PA 19087 (215-829-0014) (14)
 Whittington, H. Dwayne, P.O. Box 42, Marion, MD 21838 (O:410-651-1616; H:623-4521)
 (4)(6)(11)(23G)(24)
 Whittington, Ronald, (5D)
 Williams, Helen G., 238 W. Pine Street, Georgetown, DE 19947 (302-856-7682) (29)
 Williams, Dr. William, 238 West Pine St., Georgetown, DE, 19947, (302-856-7682) (17)
 Willis, Jonathan S. III, 3868 Kenton Road, Dover, DE 19904 (302-734-5141) or (302-736-7724)
 (3)
 Wilson, Ann S., 417 E. Cape Shores Drive, Lewes, DE, 19958, (302-645-7079) (h), (302-645-7069) (fax) (1)(28)(31)
 Wilson, George, Jr., P.O. Box , St. Michaels, MD 21663
 Winebrenner, Guy, 203 Delaware Avenue, Harrington, DE 19952 (302-398-8563) (9)(25)(31)
 Witsil, Don, (30)
 Wolff, Joan, (31)
 Worthington, Nina, Christiana Bank & Trust Co., 3801 Kennett Pike, Greenville, DE, 19807,
 (302-235-1471) (h), (302-421-5804) (w), (302-421-5815) (fax) (15)
 Wright, Leola, (8)
 Wright, Odette, Rt. 8, Box 504, Millsboro, DE 19966 (302-945-2930) (20)(26B) (26F)

 Young, Josiah, Wesley Theological Seminary, 4500 Massachusetts Ave., NW, Washington, DC
 20016 (26D)
 Younger, Yvette, (3)

 Zabenko, Diane M., 54 Old Manor Road, Newark, DE 19711-8014 (302-831-3078) (5D)
 Zaragoza, Rafael, 740 S. New St., Dover, DE 19901 (302-736-1320) (16)

THE UNIVERSITY OF CHICAGO PRESS
50 EAST LAKE STREET
CHICAGO, ILLINOIS 60607

THE UNIVERSITY OF CHICAGO PRESS
50 EAST LAKE STREET
CHICAGO, ILLINOIS 60607

THE UNIVERSITY OF CHICAGO PRESS
50 EAST LAKE STREET
CHICAGO, ILLINOIS 60607

THE UNIVERSITY OF CHICAGO PRESS
50 EAST LAKE STREET
CHICAGO, ILLINOIS 60607

THE UNIVERSITY OF CHICAGO PRESS
50 EAST LAKE STREET
CHICAGO, ILLINOIS 60607

THE UNIVERSITY OF CHICAGO PRESS
50 EAST LAKE STREET
CHICAGO, ILLINOIS 60607

THE UNIVERSITY OF CHICAGO PRESS
50 EAST LAKE STREET
CHICAGO, ILLINOIS 60607

THE UNIVERSITY OF CHICAGO PRESS
50 EAST LAKE STREET
CHICAGO, ILLINOIS 60607

THE UNIVERSITY OF CHICAGO PRESS
50 EAST LAKE STREET
CHICAGO, ILLINOIS 60607

THE UNIVERSITY OF CHICAGO PRESS
50 EAST LAKE STREET
CHICAGO, ILLINOIS 60607

THE UNIVERSITY OF CHICAGO PRESS
50 EAST LAKE STREET
CHICAGO, ILLINOIS 60607

THE UNIVERSITY OF CHICAGO PRESS
50 EAST LAKE STREET
CHICAGO, ILLINOIS 60607

THE UNIVERSITY OF CHICAGO PRESS
50 EAST LAKE STREET
CHICAGO, ILLINOIS 60607

THE UNIVERSITY OF CHICAGO PRESS
50 EAST LAKE STREET
CHICAGO, ILLINOIS 60607

THE UNIVERSITY OF CHICAGO PRESS
50 EAST LAKE STREET
CHICAGO, ILLINOIS 60607

IV. APPOINTMENTS AND CHURCH DIRECTORY

Symbols on Appointment List:

Full Member Deacon	^Leslie Jones
Full Member Elder	Leslie Jones
Associate Member	*Leslie Jones
Probationary Member	(Leslie Jones)
Full-Time Local Pastor	LESLIE JONES
Part-Time Local Pastor	*LESLIE JONES
Student Local Pastor	(LESLIE JONES)
Retired Supply Pastor	#Leslie Jones
Full Member Less Than Full-Time	+Leslie Jones
Secondary Appointment	2Leslie Jones
Lay Pastor	@ Leslie Jones

DOVER DISTRICT

District Superintendent
122 South Bradford St.
Dover, DE 19904
302-734-3082
Fax (302) 734-3539
E-mail: ddsuper@aol.com
Sec: Marilyn Cleeton

H. Sterling Green
112 Spring Lake
Rehoboth, DE 19971
302-227-2595

5

You must first dial 302 before all Delaware numbers

<u>Delaware Post Office</u>	<u>Charges</u>	<u>(Area Code 302)</u>	
1. Angola	Angola: Conley's Chapel (Rd. 277 off Rt. 24) (R.D. 7 Box 93 Lewes, DE 19958)	Randall J. Booth R.D. 6 Box 288D Millsboro, DE 19966 R. 945-5311 C. 945-1881 Fax 947-1652	8
2. Bethel 19931	Bethel Bethel (Main Ave. & 1st) Mt. Zion (Rt. 13A) Portsville	*Donald Schell P. O. Box 187 Bethel, DE 19931 R. 875-3628 C. 875-4251	1
3. Blades 19973	Blades Asbury (Rt. 9) Blades (306 S. Market St.)	#Kenneth E. Huffman Rt. 2, Box 185-A5 Greenwood, DE 19950 R. 349-4598 C. 629-9513	3
4. Bridgeville 19933	Bridgeville Bethel (Harper's Road) Mt. Calvary (28 Church St) Trinity (Dublin Hill)	(PURNELL A. MOODY) 41 Church St. Bridgeville, DE 19933 R. 337-3281 C. 337-7090	2
5. Bridgeville 19933	Bridgeville: Union (All Mail To Church) (2 N. Laws Street Bridgeville, DE 19933)	Gary S. Tulak 211 Market Street Bridgeville, DE 19933 R. 337-8427 C. 337-7409	2

- | | | | | |
|-----|----------------------|---|---|------------|
| 6. | Camden
19934 | Camden: Whatcoat
(16 N. Main St)
(All Mail to Church)
(P.O. Box Drawer L
Camden, DE 19934) | James M. Caldwell
1949 Highland Ave.
Dover, DE 19901
R. 697-6611 C. 697-7539
Fax: 697-6306
E-mail: xpvq41@prodigy.com | 4 |
| 7. | Cannon
19935 | Cannon
Cannon
Trinity
(RD 31 Dublin Hill) | MARTHA P. CALLAWAY
R.D. 1 Box 241-A1
Bridgeville, DE 19933
R. 337-8161 C. 629-2655 | 4 |
| 8. | Cheswold
19936 | Cheswold
Cheswold
Downs Chapel (Clayton)
Immanuel Union | #Ronald Wuest
P.O. Box 191
Cheswold, DE 19936
R. 734-5118 C. 734-3207
Mobile: 242-4400 Pager: 735-5167 | 1 |
| 9. | Clarksville
19970 | Clarksville: Union Wesley | Alice Johnson Ervin
Rt. 1 Box 93H
Frankford, DE 19945
R. 539-8134 C. 539-8335 | 4 |
| 10. | Clarksville
19970 | Clarksville: St. George's
(Main Road, Rt. 26) | Ruth T. Tull
Rt. 2 Box F
Clarksville, DE 19970
R. 539-7040 C. 539-7491 | 6 |
| 11. | Clayton
19938 | Clayton
Ewell's-St. Paul
(West St. & Clayton Ave)
Kenton (Main St., Kenton) | Jerrold W. Knotts
P. O. Box 266
Clayton, DE 19938
R. 653-8893 C. 653-7280 | 1 |
| 12. | Dagsboro
19939 | Dagsboro: Bethel
(108 Clayton Street) | (Bonnie L. Shively)
P.O. Box 147
Dagsboro, DE 19939
R. 732-6805 C. 732-6918
Fax 732-6599 | 2 |
| 13. | Dover
19901 | Dover: Wesley

(All Mail To Church)
(209 S. State Street
Dover, DE 19901)

(All Mail To Church)
(209 S. State Street
Dover, DE 19901) | William M. Fitzhugh, Jr.
140 Hazel Road
Dover, DE 19901
R. 736-1968 C. 678-9626
Fax: 678-9627

Bernard D. Shuhayda
34 Old North Road
Camden, DE 19934
R. 697-3394 C. 678-9626
Fax 697-3394
E-mail: shuhayda@fast.net | 4

5 |
| 14. | Dover
19904 | Dover: Whatcoat
(All Mail To Church)
(341 Saulsbury Road
Dover, DE 19904) | Joshua L. Lebelo
796 Miller Drive
Dover, DE 19901
R. 674-1771 C. 734-9505 | 4 |
| 15. | Ellendale
19941 | Ellendale
Chaplain's Chapel (Rd. 42 & 565)
Ellendale (Route 16)
St. Johnstown (Rd. 601) | (MICHAEL F. HURLEY)
P.O. Box 193
Ellendale, DE 19941
R. 422-9160 | 3 |

16.	Felton 19943	Felton Felton (Main St.) Viola	Philip C. Lawton P. O. Box 247 Felton, DE 19943 R. 284-4186 C. 284-3590 Fax 284-4186 call first E-mail: philip.lawton@dol.net	17
17.	Fenwick Island 19944	Fenwick: St. Matthews By-The-Sea (Ocean Hwy. & Dagsboro St.)	#Donald O. Clendaniel, Sr. 201 Chandler Street Milton, DE 19968 R. 684-8713 C. 436-4744	9
18.	Frankford 19945	Frankford (12 Clayton Ave.)	#William T. Archer, Jr. Route 1 Box 107 Frankford, DE 19945 R. 732-9047 C.732-3862	1
19.	Frederica 19946	Frederica Sardis (Thompsonville) Saxton's (Bower's Road) Trinity (Front Street)	David G. Paul P. O. Box 4 Frederica, DE 19946 R. 335-4148 Fax 335-4148 call first E-mail: geodp@dmv.com	7
20.	Georgetown 19947	Georgetown Bethesda (Stockley) Providence (Rd 431) St. John's (Rt. 30)	A. PAIGE MARSHALL Rt. 6, Box 208 Georgetown, DE 19947 R. 856-6049	1
21.	Georgetown 19947	Georgetown-Grace Grace (300 E. Market) McColley's Chapel	Mark Pruett-Barnett P.O. Box 209 Georgetown, DE 19947 R. 856-6119 C. 856-6245 Fax 856-9638 E-mail: revmarkpb@aol.com	2
22.	Georgetown 19947	Georgetown-Wesley (Race & Laurel Sts.)	Richard A. Vance 102 E. Laurel St. Georgetown, DE 19947 R. 856-2624 C. 856-2414 Fax 856-2416 E-mail: wesley@ce.net	1
			RENE KNIGHT 107 South Front Street Georgetown, DE 19947 R. 855-9161	2
23.	Greenwood 19950	Greenwood Greenwood (W. Mrkt & Church) Todd's Chapel (5 m. W on #16)	#William H. Miller P. O. Box 2 310 Old Airport Rd. Harrington, DE 19952-0002 R. 398-9197 C. 349-4047	3
24.	Gumboro 19966	Gumboro-Whitesville Bethel (nr. Gumboro) Gumboro Line	(CAROL LOY) Rt. 3, Box 243 Millsboro, DE 19966 R. 238-7274 Fax 238-7274 E-mail: pxd110@prodigy.com	3

25.	Gumboro 19966	Bethany	@Lem Hudson Route 1 Box 190 Laurel, DE 19956 R: 875-2051	1
26.	Harrington 19952	Harrington-Houston Asbury (200 Weiner Ave) Houston (Houston)	Herman E. Lipsius 203 Weiner Ave. Harrington, DE 19952 R. 398-3444 C. 398-3390 Fax 398-3444 (call first)	2
27.	Harrington 19952	West Harrington Prospect (Vernon) Trinity (Commerce St.)	JAMES E. CARMEAN, JR. 63 Commerce Street Harrington, DE 19952 R. 398-9102 C. 398-3843	5
28.	Hartly 19953	Hartly-Woodside Hartly (P O Box 142) Woodside	(EDWARD J. KUHLING) 892 Bay Road Milford, DE 19963 R. 422-2123 C. Hartly 492-8145 C. Woodside 697-7050	5
29.	Hickory Hill	Hickory Hill (3 m W of Dagsboro off Rt. 26)	(PHYLLIS WALTON) R.D. 4, Box 387 Georgetown, DE 19947 R. 856-7616 Fax 934-6612 E-mail: walton@cc.net	2
30.	Laurel 19956	Laurel: Centenary (Market & Poplar Sts) (All Mail to Church) (P.O. Box 230 Laurel, DE 19956)	Kevin E. English 133 Oak Lane Drive Laurel, DE 19956 R. 875-3643 C. 875-3983 Fax 875-0540	7
31.	Laurel 19956	Laurel: St. Paul's St. Paul's (2 mile SE)	@Don Murray RD 6 Box 48 Georgetown, DE 19947 R. 856-6107 C. 875-7900 Fax 855-0252	3
32.	Laurel 19956	Laurel: Trinity (6 miles E)	Mark J. Avens 146 Delaware Avenue Laurel, DE 19956 R. 875-2537 C. 875-7715 E-mail: avens.mark@juno.com	4
33.	Laurel 19956	Laurel: Christ Christ (510 S. Central Ave)	#Robert O. Wallace P.O. Box 408 Hebron, MD 21830 R. 410-548-1315 C. 875-4233	3
34.	Laurel 19956	Laurel-New Zion (430 W. 6th St.)	*William H. Johnson, Sr. P.O. Box 126 Laurel, DE 19956-0126 R. 875-9761 C. 875-0727 Fax 875-0545 E-mail: WJohn12619@aol.com	7

35.	Laurel 19956	Laurel-Mt. Pleasant King's (nr Hearn's Crssrds) Mt. Pleasant (Rt. 24) St. George's (Bacon)	*Christina L. Whaley 814 S. Central Ave. Laurel, DE 19956 R. 875-1045	3
36.	Lewes 19958	Bethel-Groome Bethel (4th & Market Sts) Groome (Savannah Rd. & Dewey Ave.)	Charles M. Moyer 129 W. Fourth Street Lewes, DE 19958 R. 645-9237 C. 645-9426	6
37.	Lewes 19958	Lewes Israel (W. of Belltown) John Wesley (Belltown) Mt. Pleasant (nr. Rhbth Ave) St. Paul's (4th & Park Ave)	Timothy A. Duffield, Sr. Rt. 7, Box 43 Lewes, DE 19958 R. 645-7756 C. 645-8312	5
38.	Lincoln 19960	Lincoln Lincoln Slaughter Neck (Rt. 1, Argo Corner)	(Wesley P. Davis) P. O. Box 85 Lincoln, DE 19960 R. 422-7204 C. 422-7269 Fax 422-4645 E-mail: wesohc@aol.com	3
39.	Lincoln 19960	Lincoln-Milford-Harrington Wesley Chapel (Slaughter Nk Rd)	George B. Moody, Sr. Rt. 1, Box 278 Lincoln, DE 19960 R. 422-0786	5
		Metropolitan (105 West St)	*ACCOLA HORSEY P.O. Box 179 Lincoln, DE 19960 R. 422-8753	2
		St. Paul (3rd & North, Milford)	*JEANEL STARLING 713 Truitt Ave., Ext. Milford, DE 19963 R. 422-9749 W. 422-1648 Fax 424-5453	2
40.	Magnolia 19962	Magnolia Little Creek (Little Creek) Magnolia Roby (Leipsic)	A. PAGE BOYCE P O Box 256 Magnolia, DE 19962 R. 335-3304	2
41.	Milford 19963	Milford: Avenue (All Mail to Church) (20 N. Church Ave. Milford, DE 19963) (All Mail to Church) (20 N. Church Ave. Milford, DE 19963)	Robert M. Price 424 Kings Highway Milford, DE 19963 R. 422-5714 C. 422-8111 Fax 422-4078 (Bruce C. Miller) 175 Edgewater Drive Lewes, DE 19958 R. 645-4963 C. 422-8111	6 4
42.	Milford 19963	Milford: Calvary (301 SE Front St.)	Robert L. Rowe 206 SE Front St. Milford, DE 19963 R. 422-8814 C. 422-8884 Fax 422-3360	4

43.	Millsboro 19966	Millsboro Friendship Harmony (Rt. 24E)	(DOLORES A. WILKS) RD 2 Box 10B Selbyville, DE 19975 R. 436-8556 C. 945-7157	7
44.	Millsboro 19966	Millsboro: Carey's (Rd 421 - Off Rt. 24)	#Theodore Elser Rt. 3 Box 129 Frankford, DE 19945 R. 732-6962	4
45.	Millsboro 19966	Millsboro: Grace (Church & Morris Sts)	James C. Van Der Wall P. O. Box 566 Millsboro, DE 19966 R. 934-7038 C. 934-7969 Fax 934-7969 call first E-mail: jamesv@ce.net	2
46.	Millsboro 19966	Millsboro: Indian Mission (Route 5)	*MARIE FREEMAN RD 7, Box 49A Lewes, DE 19958	1
47.	Millsboro 19966	Millsboro: Long Neck	Karen S. Booth Rt. 6 Box 288D Millsboro, DE 19966 R. 945-5311 C. 945-9453 Fax 947-1652	8
48.	Millsboro 19966	Millsboro: Zoar (Rt. 30) (Rt. 2 Box 155)	#Joseph P. Dulany 44 Clamshell Lane, Keen-Wik West Selbyville, DE 19975 R. 436-0305 C. 934-6112 Fax 436-0305 call first E-mail: dulanymj@ezol.com	4
49.	Millville 19970	Millville (Main Street) (P.O. Box 1179)	Ruth T. Tull Rt. 2 Box F Clarksville, DE 19970 R. 539-7040 C. 539-9077	2
50.	Milton 19968	Milton: Goshen Goshen (Federal St.) Harbeson (Rt. 5)	Stephen L. Wallace 103 Mulberry St. Milton, DE 19968 R. 684-8045 C. 684-3328	1
51.	Milton 19968	Milton-Nassau White's Chapel (Hwy. 1, Overbrook) Zion (Rt. 16, Milton)	Harvey T. Sturgis Rt. 1, Box 245 Milton, DE 19968 R. 645-9148	1
52.	Ocean View 19970	Ocean View Mariner's Bethel (Central & Atlantic)	Joseph G. Burreis P.O. Box 40 Ocean View, DE 19970 R. 539-9256 C. 539-9510 Fax 539-9510 E-mail: jburreis@ce.net	3

- | | | | |
|-------------------------|--|--|---|
| 53. Rehoboth
19971 | Rehoboth Beach: Epworth

(All Mail to Church)
(20 Baltimore Ave.
Rehoboth, DE 19971 | Anne Pruett-Barnett
13 Bay Harbor Dr.
Rehoboth Beach, DE 19971-1550
R. 227-2275 C. 227-7743
Fax 227-7891
E-mail: revanepb@aol.com | 2 |
| 54. Roxana | Roxana
Sound (4 m E Selbyville,
Fenwick Island Rd)
Zion | (FREDERICK W. DUNCAN)
Rt. 2 Box 69
Frankford, DE 19945
R. 436-8409 C. 436-4011
Fax 426-8409 call first
E-mail: fduncan@shore.intercom.net | 4 |
| 55. Seaford
19973 | Seaford: Bethel-Concord-Wesley
Bethel (Oak Grove)
Concord (Concord)
Wesley (Atlanta Rd) | (Alan T. Jones)
Rt. 4 Box 154
Seaford, DE 19973
R. 629-0149 C. 629-8864
Fax 628-3707
E-mail: atjones@juno.com | 4 |
| 56. Seaford
19973 | Seaford: Mt. Olivet
(315 High Street) | Earle N. Baker
758 Nylon Blvd.
Seaford, DE 19973
R. 629-9579 C. 629-4458
Fax 629-0425 | 9 |
| 57. Seaford
19973 | Seaford: St. John's
(Pine & Poplar Sts)
(All Mail to Church)
(P.O. Box 299
Seaford, DE 19973) | David B. Humphrey
239 N. Conwell St.
Seaford, DE 19973
R. 629-9276 C. 629-9466
Fax 629-2467
E-mail: stjohns@sprynet.com | 3 |
| | (All Mail to Church)
(P.O. Box 299
Seaford, DE 19973) | (Karen K. Jones)
Rt. 4 Box 154
Seaford, DE 19973
R. 629-0149 C. 629-9466
Fax 628-3707
E-mail: karikjones@juno.com | 6 |
| 58. Seaford
19973 | Seaford
John Wesley (3rd & Chandler)
Mount Hope (Finchville, Md) | Joseph Ossei-Akoannor
804 E. Third St.
Seaford, DE 19973
R. 629-9728 C. 629-9215 | 1 |
| 59. Seaford
19973 | Seaford-Reliance
Gethsemane
(Del. Rt. 20 - State Line) | #Dale Wilson
Rt. 1 Box 307
Seaford, DE 19973
R. 875-0325 C. 629-4232 | 4 |
| 60. Seaford
19973 | Seaford: Woodland
(Rt. 3 Box 114 AA) | *ROBERT D. ROBINSON
113 Cannon Drive
Seaford, DE 19973
R. 875-9124 C. 629-5404 | 3 |
| 61. Selbyville
19975 | Selbyville: Salem
(Church St. & Church Ave) | Dale L. Vroman
P. O. Box 410
Selbyville, DE 19975
R. 436-5684 C. 436-8412
Fax 436-2536 | 9 |

62.	Selbyville 19975	Selbyville: Zoar (Route 17)	#Harold Wilks Rt. 2 Box 10B Selbyville, DE 19975 R. 436-8556 C. 436-1989	6
63.	Smyrna 19977	Smyrna: Asbury (20-24 W. Mt. Vernon St.) (All Mail to Church) (P.O. Box 330 Smyrna, DE 19977)	James F. Hawkins 306 Hamilton Way Smyrna, DE 19977 R. 653-8898 C. 653-8415	2
64.	Smyrna 19977	Smyrna: Centennial (48 E. Mt. Vernon St.)	*ANTHONY BROWN 104 Roosevelt Drive Chestertown, MD 21620 R. 410-778-1102	3
65	Wyoming 19934	Wyoming (107 Broad St.) (All Mail to Church) (112 Broad Street Wyoming, DE 19934	Frank O. Sutton, Jr. 210 Wilder Drive Dover, DE 19904 R. 698-0634 C. 697-6663	2

RETIRED PASTORS

DOVER DISTRICT

William T. Archer, Jr. (Bethel-Concord-Wesley)
David W. Baker, Sr. (Epworth-Rehoboth Beach)
Nelson B. Benjamin (Millsboro-Long Neck)
Edwin B. Blevins (Laurel: Christ)
J. Thomas Churn (Dover: Wesley)
Earl T. Cogan (Milton-Nassau)
George O. Commodore (Dover: Whatcoat)
R. Jervis Cooke (Seaford: St. John's)
Charles E. Covington, Sr. (Georgetown: Grace)
G. Wayne Cuff (Camden: Whatcoat)
*James B. Doughten, Jr. (Greenwood)
*Ivan P. Downing (Clarksville: St. George's)
Edwin L. Ellis (Smyrna: Centennial)
Theodore E. Elser (Clarksville: St. George's)
Howard E. Evans (Selbyville: Salem)
Rudolph D. Garnes (Dover: Whatcoat)
W. Hayward Greene (Dover: Whatcoat)
Richard L. Hamilton (Rehoboth: Epworth)
Clarence H. Hays (Milford: Avenue)
*John R. Hickson (Milton-Nassau)
Ralph W. Hopkins (Bridgeville: Union)

William H. Hudson (Millsboro: Grace)
John A. Irwin (Laurel: Centenary)
*Edward H. Jackson (Clarksville)
John A. Massimilla (Magnolia)
Paul E. McCoy (Milford: Avenue)
*L. Wayne Musgrove (Laurel-Mt. Pleasant)
William R. Page (Milton-Nassau)
Charles H. Poukish (Lewes: Bethel-Groome)
Dale R. Pruett (Wyoming)
George H. Radway (Lincoln-Milford-Harrington)
Michael S. Russell (Ellendale: St. Johnstown)
Robert E. Simpson, Sr. (Clayton)
Kyle N. Smith (Milford: Calvary)
J. Gordon Stapleton (Ocean View: Mariner's
Bethel)
*William M. Staten (Millsboro)
William T. Swager (Millsboro: Zoar)
Harold E. Walton (Bridgeville: Union)
Mildred E. White (Dover: Whatcoat)
Alvin J. Willink (Dover: Wesley)
Charles L. Willis (Bridgeville)

RETIRED APPROVED SUPPLY PASTORS

APPOINTED TO AN EXTENSION MINISTRY

Jonathan E. Baker, Conference Resource Director (3), (Rehoboth Beach: Epworth)
David Bennett, Young Peoples Ministries Director (2) (Camden: Whatcoat)
William T. Carter, Camping & Retreat Ministries Director, (5), (Rehoboth: Epworth)
H. Sterling Green, Dover District Superintendent (5) (Rehoboth: Epworth)
Sherrol L. James, Chaplain, U.S. Air Force (2) (Bridgeville Charge)
Kendall K. McCabe, Professor of Homiletics and Worship, United Theological Seminary (18),
(Seaford: Mt. Olivet)
Ellsworth P. Woodruff, Chaplain, Delaware Home & Hospital (12) (Hartly)

HONORABLE LOCATION

Michael L. Price (6) (Gumboro)
Fred D. Wood, III (4) (Seaford: Mt. Olivet)

LEAVE OF ABSENCE

APPOINTED TO ATTEND SCHOOL

DISABILITY LEAVE

Homer W. Minus (2) (Bridgeville Charge)
John B. Tripple III (2) (Seaford: Woodland)

SERVING IN OTHER CONFERENCES (337.1)

Palmer S. Clark, New Mexico Conference (1) (Georgetown-Wesley)

DIACONAL MINISTER

Larry L. Ganster (4) (Millville)

Ann S. Wilson (Georgetown Circuit)

Appointment

N.C. Conf.: Hospice of Wake County,
Raleigh, NC

Mission Area Ministry Facilitator
645-7079
Fax 645-7069
E-mail: abwils@udel.edu

FULL MEMBER DEACON

Patricia Sullivan (1) (Milford: Avenue)

First United Methodist Church
206-224 N. Fayetteville Street
Asheboro, NC 27203

EASTON DISTRICT

District Superintendent
114 N. Washington St.
Easton, MD 21601
410-822-3573
Fax 820-4297
Sec: Dawn Alltop

Ronald Bell, Sr.
23 Londonderry Drive
Easton, MD 21601
410-822-0403

3

You must dial 410 before all Maryland numbers

<u>Maryland</u> <u>Post Office</u>	<u>Charges</u>	(Area Code 410)	
1. Bozman 21612	Bozman-Riverview Asbury (Wittman) Bozman Neavitt	L. WAYNE GETCHELL P.O. Box 310 Bozman, MD 21612 R. 763-8135	8
2. Cambridge 21613	Cambridge-Choptank Antioch (Town Point) Beckwith (Cornersville) Spedden (Hudson)	Gloria D. Altix 1013 Hudson Road Cambridge, MD 21613 R. 228-0996	2
3. Cambridge 21613	Cambridge: Grace (501 Race St.)	Douglas M. Ridley 308 Oakley St. Cambridge, MD 21613 R. 228-1486 C. 228-4353 E-mail: ridley@shore.intercom.net	3
4. Cambridge 21613	Cambridge: St. Paul's (205 Maryland Ave)	Alfred E. Taylor 604 Edlon Park Cambridge, MD 21613 R. 228-4757 C. 228-1424	2
5. Cambridge 21613	Cambridge-Vienna St. Luke (908 Pine St) Wesley (Vienna) Zoar (Reid's Grove)	*Roland W. Dennis 715 Bradley Ave Cambridge, MD 21613 R. 228-2031	22
6. Cambridge 21613	Cambridge: Waugh (429 High Street)	William T. Wallace, Sr. P.O. Box 275 Cambridge, MD 21613 R. 228-7325 C. 228-5189	5
7. Cambridge 21613	Cambridge: Zion (612 Locust St)	S. Willard Crossan III 610 Locust Street Cambridge, MD 21613 R. 228-5118 C. 228-4910	6
8. Centreville 21617	Centreville: Centreville (All Mall to Church) (608 Church Hill Rd. Centreville, MD 21617)	K. Wayne Grier 104 Hope Road Centreville, MD 21617 R. 758-0156 C. 758-0868	2
9. Centreville 21617	Centreville-Newtown Charles Wesley (423 S. Liberty) Earle's Chapel (Corsica Neck) New Zion (Newtown)	JERVIS W. BLAKE, SR. 113 Holton Street Centreville, MD 21617 R. 758-3036	8

10.	Chester 21619	Chester-Stevensville Ezion (Batt's Neck) Union Wesley	*Robert M. Brown P.O. Box 153 Chester, MD 21619 R. 643-6992	18
11.	Chester 21619	Chester: Kent Island (2739 Cox Neck Rd)	Kenneth S. Valentine P.O. Box 308 Chester, MD 21619 R. 643-5647 C. 643-5361 Fax 643-8165 (Christine P. Lee) P.O. Box 308 Chester, MD 21619 R. 643-3423 C. 643-5361	9 2
12.	Chestertown 21620	Chestertown: Christ (401 W. High Street)	Eleanor N. Laws 411 Campus Avenue Chestertown, MD 21620 R. 778-2848 C. 778-0911	4
13.	Chestertown 21620	Chestertown: First (High & Mill Sts) (All Mail to Church) (P.O. Box 227 Chestertown, MD 21620)	Jerome R. DeVine 526 Kent Street Chestertown, MD 21620 R. 778-2722 C. 778-2977	4
14.	Chestertown 21620	Chestertown-Pomona Emmanuel (Quaker Neck Rd Pomona) Janes (120 S. Cross St.)	Gonzalee Matthews 305 Lincoln Dr. Chestertown, MD 21620 R. 778-3542 C. 778-0633	5
15.	Church Creek 21622	Church Creek Madison (Rt. 16) Milton (Rt. 16, Woolford) Taylor's Island (Rt. 16) White Haven (Rt. 16)	(RHODA C. HARRIS) P.O. Box 46 Church Creek, MD 21622 R. 228-4194	2
16.	Church Creek 21622	Church Creek-Cambridge Christ (Airey) John Wesley (Liners Road) Waters (Fort Neck)	*KEITH CORNISH Box 86 Smithville Road Taylors Island, MD 21669 R. 221-6345	1
17.	Church Hill 21623	Church Hill-Burrisville Mt. Olive (Hope) Mt. Vernon (Salem) Mt. Zion (Burrisville) St. Daniels (Barclay)	JOYCE A. WHITTINGTON 3412 Church Hill Road Church Hill, MD 21623 R. 758-0248	1
18.	Church Hill 21623	Church Hill-Price Bethany (Price) Church Hill	(W. Stanton Leonard) P.O. Box 6 Church Hill, MD 21623 R. 556-6457	3
19.	Crapo 21626	Crapo Bounds (Andrews) Ebenezer (Crapo) St. John's (Golden Hill) Wesley (Andrews)	(MALEIA A. RUST) 2502 Lakesville-Crapo Rd. Crapo, MD 21626 R. 397-8242	3

20.	Denton 21629	Denton: St. Luke's (S. 5th Ave.)	Alexander L. Slonin, Jr. P.O. Box 66 Denton, MD 21629 R. 479-2446 C. 479-2171	3
21.	East New Mrkt 21631	East New Market Brookview (Rt. 14) Trinity (Main St.)	#Alexander L. Boda 1601 Hambrooks Blvd. Cambridge, MD 21613 R. 228-3308	4
22.	East New Mrkt 21631	East New Market-Linkwood Mt. Pleasant (Salem) Mt. Zion Thompson Chapel (Thompsons town)	Jefferson S. Labala 4111 E. NewMkt-Rhodsdlle Rd. East New Market, MD 21631 R. 943-4383	9
23.	Easton 21601	Easton-Miles River Asbury (18 S. Higgins) St. Matthew	William A. Ross, Sr. 420 Dover Street Easton, MD 21601 R. 822-8654 C. 822-3476	1
24.	Easton 21601	Easton: St. Mark's (100 Peachblossom Rd.)	Bruce E. Cooke 522 Trippe Avenue Easton, MD 21601 R. 822-1939 C. 822-0001	6
			Jessyca Stansbury-McCargo 634 Howard Street Easton, MD 21601 R. 763-8475 C. 822-0001	2
25.	Federalsburg 21632	Federalsburg-Bloomery Bloomery (nr Smithville) Chestnut Grove (Chipman Ln) Christ (S. Main & Maple)	Glenn Howard Lyburn 109 Park Lane Federalsburg, MD 21632 R. 754-5649 C. 754-8734	2
26.	Federalsburg 21632	Federalsburg-Concord Concord (Dion Rd. & Rt.313) Union (All Mail to Church) (301 Main St. Federalsburg, MD 21632)	David G. Heistand 5780 Nagel Road Preston, MD 21655 R. 673-1359 C. 754-9210	1
27.	Federalsburg 21632	Federalsburg-Denton John Wesley (Chipman Lane) Metropolitan (Denton) Zion (206 Denton Road)	(Vanessa Stephens Lee) 22901 Double Bridge Road Preston, MD 21655 R. 673-2555	6
28.	Fishing Creek 21634	Fishing Creek-Hoopers Island Hoopers Memorial (Hoopersville) Hosier Memorial	(JONATHAN E. MOORE) P.O. Box 10 Fishing Creek, MD 21634 R. 397-3395	1
29.	Galena 21635	Galena-Warwick Mt. Olivet (Warwick) Olivet (Galena)	William L. Humphrey P.O. Box 107 Galena, MD 21635 R. 648-5212	5

30.	Goldsboro 21636	Goldsboro Henderson (Henderson) Trinity (Goldsboro)	(Frederick B. Bahr) 9104 Glebe Creek Rd. Easton, MD 21601 R. 820-7355 C. 482-6006	4
31.	Golts 21637	Sassafras-Warwick Johnson's Chapel (Warwick) John Wesley (Sassafras)	*ALICE HUTCHINS 822 Arrington Road Queenstown, MD 21658 R. 819-3161	3
32.	Grasonville 21638	Grasonville-Carmichael Bryan's (Grasonville) John Wesley (Carmichael)	Vaughn L. Adams P.O. Box 605 Grasonville, MD 21638 R. 827-9687	3
33.	Grasonville 21638	Grasonville: Immanuel	Oscar M. Lopez, Jr. P. O. Box 518 Grasonville, MD 21638 R. 827-6204 C. 827-6361	9
34.	Greensboro 21639	Greensboro-Burrsville St. Paul's (Sunset & Academy Sts) Union (Burrsville)	JACK GOWEN, SR. P.O. Box 57 Greensboro, MD 21639 R. 482-6519 C. 482-8170	2
35.	Hurlock 21643	Hurlock-Wesley Unity-Washington (Main & Oak Streets) Wesley (Rt. 313, Finchville)	Lloyd R. Foard P.O. Box 298 Hurlock, MD 21643 R. 943-4730 C. 943-3222	11
36.	Marydel 21649	Marydel: Calvary	#Albert C. Burton P.O. Box 307 Marydel, MD 21649 R. 639-9999	3
37.	Millington 21651	Millington-Crumpton Asbury (Cypress St.) Crumpton (Third St.) Double Creek (nr McGnns Crn)	G. Kim Gilson P. O. Box 187 Millington, MD 21651 R. 928-3452 C. 928-3357	6
38.	Millington 21651	Millington-Pondtown Asbury (Chesterville) John Wesley (Millington) Joshua Chapel (Morgnec) Mt. Pleasant (Pondtown)	#Mae Etta Moore 1609 Dudley Corner Road Millington, MD 21651 R. 778-6083	2
39.	Oxford 21654	Oxford Oxford (Morris Street)	Carol Lynn Johnson P. O. Box 117 Oxford, MD 21654 R. 226-5585	2
40.	Oxford 21654	Oxford: Water (Banks & Market Sts)	*ANNA FOSTER 803 Camelia Street Cambridge, MD 21613 R. 228-4121	2
41.	Preston 21655	Harmony-Ames Ames (Hobbs) Harmony (Rt. 1)	(David N. Rector) 6221 Bethlehem Road Preston, MD 21655 R. 673-7995	6

42. Preston 21655	Preston Bethesda (N. Main St.)	@Mark Farnell 4116 Whiteleyville Road Hurlock, MD 21643	1
43. Preston 21655	Preston-Hurlock Mt. Calvary (Preston) Hurlock (Hurlock)	(David M. Lee) 22901 Dover Bridge Rd. Preston, MD 21655 R. 673-2555	2
44. Queen Anne 21657	Queen Anne-Wye Mills Hillsboro (Hillsboro) Wye Mills (Wye Mills)	*HOWARD EMBERT P.O. Box 267 Queen Anne, MD 21657 R. 758-8404	2
45. Queenstown 21658	Queenstown-Wye Calvary (Queenstown) Wye of Carmichael	(Karin Tunnell) P.O. Box 7 Queenstown, MD 21658 R. 827-7113	3
46. Ridgely 21660	Ridgely-Thawley's-Bridgetown Bridgetown (Bridgetown) Ridgely (109 Central Ave) Thawley's (near Denton)	(RUDI L. SACKETT) P.O. Box 424 Ridgely, MD 21660 R. 634-2527	2
47. Ridgely 21660	Ridgely-Marydel Mt. Pleasant (Greensboro) Mt. Zion (Mt. Zion Road) Replanted Zion (Ridgely) Union (Goldsboro)	MARJORIE E. BURNS P. O. Box 216 Greensboro, MD 21639 R. 482-6231	8
48. Rock Hall 21661	Rock Hall Raum Chapel Rock Hall Wesley Chapel	Harold A. Bolyard, Jr. 6190 Rock Hall Road Rock Hall, MD 21661 R. 639-7206 C. 639-2144	4
49. Rock Hall 21661	Rock Hall-Fairlee Aaron Chapel (Piney Nk Rd) Asbury (Georgetown) Mt. Pisgah (Melitota) Mt. Pleasant (Fairlee)	(CAROL S. HOPKINS) 6445 Edesville Road Rock Hall, MD 21661 R. 639-7719	6
50. Royal Oak 21662	Bellevue-Royal Oak St. Luke (Front St., Bellevue)	(Darlene M. Dixon) 23003 Westview Drive Preston, MD 21655 R. 822-5494	4
51. Royal Oak 21662	Royal Oak: Community	Barry D. Steiner Ball P. O. Box 126 Royal Oak, MD 21662 R. 745-2539 C. 745-2902	5
52. St. Michaels 21663	St. Michaels: St. Luke's (304 Talbot Street) (P.O. Box 207)	Sandra L. Steiner Ball 409 Parsonage Lane St. Michaels, MD 21663 R. 745-2539 C. 745-2534	6
53. St. Michaels 21663	St. Michaels: Union (Fremont & Railway Ave.)	(Ronald C. Hemphill, Jr.) P.O. Box 978 St. Michaels, MD 21663 R. 745-2784	1

54. Secretary 21664	Secretary-Dorchester Bucktown (Bucktown) Friendship (Aireys) Salem (Salem) Secretary: First (Main & Academy Sts.)	SHIRLEY A. EVANS P.O. Box 98 Secretary, MD 21664 R. 943-3781	5
55. Still Pond 21667	Still Pond-Coleman New Christian Chapel of Love St. Georges (Worton Point)	Barbara A. Britt Johnson 25635 Still Pond Neck Rd. Worton, MD 21678 R. 778-5285	3
56. Still Pond 21667	Still Pond-Kennedyville Betterson Kennedyville Still Pond	*GAYLE CONROW 151 Peddlers Lane Earleville, MD 21919 R. 275-8257	1
57. Sudlersville 21668	Sudlersville Calvary-Asbury (Sdlrsville) Marvin Memorial (Barclay) St. Paul's (Ingleside)	KENNETH ARGOT P. O. Box 202 Sudlersville, MD 21668 R. 438-3997 C. 438-3816	1
58. Taylor's Island 21669	Taylor's Island Christ Rock (Christ Rock) Jefferson (Smithville) St. Paul's (Harrisville)	#Wallace L. Greene, Sr. 2430 Rock Drive Cambridge, MD 21613 R. 228-7017	9
59. Tilghman 21671	Tilghman; Tilghman (Main Street)	Dale E. Evans P. O. Box 192 Tilghman, MD 21671 R. 886-2197 C. 886-2045	4
60. Trappe 21673	Trappe-Bruceville Faith Chapel (Bruceville) Trappe (East Maple Street)	(Ruthann Hibbs Simpson) P.O. Box 362 Trappe, MD 21673 R. C. 476-3384	1
61. Trappe 21673	Trappe-Scott's (150 Main, Trappe)	#Joseph W. Williams P.O. Box 148 Trappe, MD 21673 R. 822-8308	10
62. Vienna 21869	Vienna-Elliotts Elliotts (Elliotts Island) Reid's Grove (Reid's Grove) Vienna (Church Street)	*Mary Ann Farnell P.O. Box 278 Vienna, MD 21869 R. 376-3178 C. 376-0219	5
63. Wingate 21675	Wingate-St. Thomas Bethany (Crocheron) St. Thomas (Bishops Head) Wingate (Wingate) Zion (Toddville)	(JONATHAN KELLEY) 6179 Tolchester Road Rock Hall, MD 21661 R. 639-7558	2
64. Wittman 21676	Wittman: New St. John's	W. Hayward Greene 616 West Street Dover, DE 19901 R. 734-8981 C. 745-2678	2

65. Worton
21678

Worton-Fairlee
St. James (Worton)
Salem (Fairlee)
Worton (Worton)

(Dale L. Brown)
23055 Parsons Road
Chestertown, MD 21620
R. 778-3498

4

RETIRED PASTORS

EASTON DISTRICT

*Harvey G. Chase, Jr. (Cambridge:Waugh)
Harold M. Davis (Easton:St. Mark's)
William Dore (Centreville)
*Wallace L. Greene (Taylor's Island)
Thomas W. Hurley (Cambridge:Grace)
*Haig S. Medzarentz (Church Hill:Price)
Alton S. Miller (Cambridge:Zion)
Herbert N.F.G. Nurse (Chester-Stevensville)
Roy B. Phillips (Chester:Kent Island)
Harrel W. Pitsenbarger (Federalsburg-Union)

David T. Seymour (St. Michaels:St. Luke's)
Curtis W. Smith (Choptank)
*George L. Stanley (Centreville-Newton)
Lawrence E. Staton (Sudlersville)
Ira D. Steckman, Jr.
William M. Tasco (Federalsburg-Denton)
*John E. Taylor (East New Market)
Robert L. Thomas (Hurlock-Wesley)
Dan E. Walker (Federalsburg:Christ)
JOSEPH W. WILLIAMS, JR. (Preston-Hurlock)
Henry E. Zollinhofer (Millington-Crumpton)

RETIRED APPROVED SUPPLY PASTORS

Melvin G. Sharbaugh (Fishing Creek-Hoopers Island)

APPOINTED TO AN EXTENSION MINISTRY

Kenneth B. Bedell, Executive Director of EPIC, Inc., Columbus, OH, (12) (Preston)
Ronald Bell, Sr., Easton District Superintendent (2) (Marion Station: Handy's Memorial)
Norman A. Tate, Chaplain, D. C. Dept. of Corrections, Lorton, VA, (14), (Oxford-Williamsburg)
Lehman R. Tomlin, Jr., Chaplain, Wesley College, (2) (Cambridge:Waugh)

LEAVE OF ABSENCE

SERVING IN OTHER CONFERENCES

(337.1)

John E. Zampier, New York Conference (1) (Denton:St. Luke's)

SALISBURY DISTRICT

District Superintendent
635 E. Church Street
Salisbury, MD 21804
749-3331
Fax 749-6659
E-mail: district@dmv.com
Sec: Debbi Sperow

Howard L. Gordy, Jr.
1404 Camden Avenue
Salisbury, MD 21801
546-4822

6

You must first dial 410 before all Maryland numbers

<u>Maryland</u>				
<u>Post Offices</u>		<u>Charges</u>		
1. Allen 21810		Allen Asbury (Allen)	(M. SUSAN HAMILTON) P.O. Box 123 Allen, MD 21810 R. 742-6093	3
2. Berlin 21811		Berlin: Bethany (8648 Stephen Decatur Hwy)	CONSTANCE STERNER 12513 Deer Point Circle Berlin, MD 21811 R. 213-2892 C. 641-2186	1
3. Berlin 21811		Berlin: Friendship (Friendship Rd. nr Rt. 113)	@Jack Savage 3965 Featherstone Drive Salisbury, MD 21801 R. 546-5818	1
4. Berlin 21811		Berlin: St. Paul (405 Flower St.) All Mail To Church	E. Victor Acquaah-Harrison 213 Branch Street Berlin, MD 21811 R. 641-2453 C. 641-0270 E-mail: acquaah@juno.com	5
5. Berlin 21811		Berlin-Sinepuxent New Bethel (South Berlin) St. John's (Snpxnt Rd)	*PEGGY BRIGGS 10319 Dinges Road Berlin, MD 21811 R. 641-9870 C. 641-2236	3
6. Berlin 21811		Berlin: Stevenson (N. Main St.)	Thomas F. Gross 18 S. Main Street Berlin, MD 21811 R. 641-2077 C. 641-1137	6
7. Berlin 21811		Berlin: Taylorville	#Harold P. Spedden 8 Cross Bow Trail 6139 Ocean Pines Berlin, MD 21811 R. 208-6093	4
8. Bishopville 21813		Bishopville Showell Wilson Zion	CAROL G. PRICE P.O. Box 291 Bishopville, MD 21813 R. 352-5728	3
9. Crisfield 21817		Crisfield-Asbury Asbury (3380 Lawsonia Rd.) Mariners (Mariners & Old State Rd.)	Thomas W. Blakelock 3394 Lawsonia Rd. Crisfield, MD 21817 R. 968-3721 C. 968-0540 E-mail: twabl@juno.com	4

10.	Crisfield 21817	Crisfield: Immanuel (All Mail to Church) (206 W. Main St. Crisfield, MD 21817-1327)	Donald O. Clendaniel II 4438 Beechwood Place Crisfield, MD 21817 R. 968-1680 C. 968-2189	4
11.	Crisfield 21817	Crisfield-Mt. Pleasant Mt. Pleasant (All Mail to Church) (39 West Main Street) Quindocqua (2 ml W of Marion Station)	OLIVIA T. COSTANGO 216 Myrtle Street Crisfield, MD 21817 R. 968-0198 C. 968-3225	6
12.	Crisfield 21817	Crisfield-Shiloh Shiloh (N. 4th, Shiloh) Waters Chapel (Kingston)	DEBRA L. ROBINSON P.O. Box 531 Crisfield, MD 21817 R. 968-0378	1
13.	Deal Island 21821	Deal Island-St. Charles John Wesley (Rt. 363) Macedonia (Riley Roberts Rd, Dms Qtr) St. Charles (Mahlon Price Rd, Chance)	(DIANNE E. DEEPREE) 25549 Cooper Mill Rd. Mardela Springs, MD 21837 R. 742-6986	4
14.	Deal Island 21821	Deal Island-St. John's Rock Creek (Chance) St. John's St. Paul's (PO Box 189, Wenona)	#Henry Zollinhofer 401 Valleywood Drive Salisbury, MD 21804 R. 548-1479 C. 784-2269	4
15.	Delmar, MD 21875	Delmar: Melson (All Mail to Church) (32705 Melson Rd Delmar, MD 21875	#SAMUEL C. MCWILLIAMS RT 5 Box 2 Laurel, DE 19956 R. 875-5977 C. 896-9054	4
16.	Delmar, DE 19940	Delmar: St. Stephen's (101 E. State St)	John T. Randolph 102 E. State Street Delmar, MD 21875 R. 410-896-9138 C. 302-846-9501	6
17.	Delmar, DE 19940	Delmar: Union (1202 Pine Street) (PO Box 541)	(SHIRLEY D. POLK) PO Box 1082 Allen, MD 21810 R. 742-9695 C. 896-4292	1
18.	Ewell 21824	Ewell-Smith Island Calvary (Rhodes Point) Ewell Union (Tylerton)	Ashley A. Maxwell P.O. Box 52 Ewell, MD 21824 R. 968-3517	4
19.	Fruitland 21826	Fruitland-Cokesbury Cokesbury (nr Pocomoke City) Old Friendship (W. Post Office)	To be supplied	1
20.	Fruitland 21826	Fruitland-Allen Friendship (U Fry, Allen) Mt. Calvary (S. Division St. Ext.)	CARLSON R. COX P.O. Box 417 Fruitland, MD 21826 R. C. 749-2023	1
21.	Fruitland 21826	Fruitland: St. John's (312 E. Main St.) (PO Box 236)	#Olin J. Shockley, Jr. 11550 Gum Point Road Berlin, MD 21811 R. 641-5062 C. 742-5592	2

22.	Girdletree 21829	Girdletree Coolspring (Rt. 12) Mt. Wesley St. Matthew (Box Iron)	*Thomas C. Fitchett 12151 Campus Place Princess Anne, MD 21853 R. 651-2617 C. 632-1892	3
23.	Girdletree 21829	Girdletree-Stockton Girdletree Remson (S Stockton) Wesley (Stockton)	RICHARD EDMUND 6111 Taylor Landing Road Girdletree, MD 21829 R. 632-3165	4
24.	Hebron 21830	Hebron: Charity (Jersey & Naylor Mill Rds)	*DEAN PERDUE 6877 Peggy Drive Salisbury, MD 21804 R. 546-5429	1
25.	Hebron 21830	Hebron: Nelson Memorial (Main & Church)	J. Arthur Hurley, Jr. P.O. Box 616 Hebron, MD 21830 R. 546-3235	7
26.	Hebron 21830	Hebron-St. Paul's (Walnut & Howard)	WILLIAM B. CROPPER P.O. Box 29 Hebron, MD 21830 R. 742-3947	3
27.	Mrdla Springs 21837	Mardela Springs Emmanuel (Main Street) Mt. Pleasant Snethen	#Otho G. Brewer, Jr. 327 Broad Street Laurel, DE 19956 R. 302-875-2978 C. 749-4037	4
28.	Marion Sta. 21838	Marion Station-Crisfield Handys Memorial (Rt. 357) John Wesley Liberia (Liberia) Mt. Peer (Rt. 357) Union Asbury	MARIE E. ROBINSON 107 3rd Street Crisfield, MD 21817 R. 968-2915	3
29.	Marumseo 21838	Ebenezer	(LAWRENCE H. PURNELL) 705 College Lane, Apt. 8 Salisbury, MD 21804 R. 334-3576	3
30.	Nanticoke 21840	Nanticoke-West Side Parish Bivalve (Main Street) Nanticoke (Main Street) Tyaskin (Tyaskin)	James W. Riley, Jr. 20549 Nanticoke Road Nanticoke, MD 21840 R. 873-2224	4
31.	Nanticoke 21840	Nanticoke Asbury Elzey (Jesterville) John Wesley	ANNA L. MCINTOSH P. O. Box 63 Nanticoke, MD 21840 R. 873-3401	6
32.	Newark 21841	Newark Bowen (Main Street) Trinity (Main Street)	Dallas M. Beall P. O. Box 36 Newark, MD 21841 R. 632-3498 C. 632-1134	7

33.	Ocean City 21842	Ocean City: Atlantic	George R. Patterson P. O. Box 88 Ocean City, MD 21843 R. 213-1223 C. 289-7430 Fax 289-8175	7
34.	Ocean Pines Berlin, MD 21811	Ocean Pines: Community Church (11227 Racetrack Road)	P. Thomas McKelvey 4782 Ocean Pines Berlin, MD 21811-7318 R. 641-6811 C. 641-5433	6
35.	Oriole 21848	Oriole St. Peter's Somerset (Dames Quarter)	WILLIAM KNICELEY, SR. 27160 Oriole Road Princess Anne, MD 21853 R. 651-2612	14
36.	Parsonsbury 21849	Parsonsbury-Zion Jerusalem (Parsonsbury) Zion (Zion & Zion Church Rds)	Ike F. Ledger 7540 Zion Church Road Parsonsbury, MD 21849 R. 860-9711	8
37.	Pittsville 21850	Pittsville-Willards Ayres (Delaware Road) Eden	*Paul H. Sherwood P. O. Box 207 Pittsville, MD 21850 R. 835-8314	3
38.	Pocomoke City 21851	Pocomoke City-Bethany Bethany (2nd & Market Sts.) Salem (2nd & Walnut Sts.)	Boyd B. Etter 200 Walnut Street Pocomoke City, MD 21851 R. 957-0990 C. 957-0991	9
39.	Pocomoke City 21851	Pocomoke City-Mt. Zion Mt. Zion (407 Oxford St) St. James (P.O. Box 724) Trinity (Clocke St. Rd)	(Barbara H. Harmon) 1000 Cedar Street Pocomoke City, MD 21851 R. 957-0689	3
40.	Powellville 21852	Powellville Friendship (Friendship Rd) Mt. Pleasant (Willards) Powellville	(JOHN W. MOORE) P. O. Box 8 Powellville, MD 21852 R. 835-8542	2
41.	Princess Anne 21853	Princess Anne: Antioch (All Mail to Church) (11656 Somerset Ave. Princess Anne, MD 21853)	Laura A. Martin 12037 Somerset Ave. Princess Anne, MD 21853 R. 651-4189 C. 651-2192	4
42.	Princess Anne 21853	Princess Anne-Metropolitan Metropolitan (3 E. Broad Street)	Charlotte A. Nichols 12068 Somerset Ave. Princess Anne, MD 21853 R. 651-4447 C. 651-0530	3
43.	Princess Anne 21853	Princess Anne-Mt. Vernon Asbury (Mt. Vernon) John Wesley (Mt. Vernon)	WOODROW J. WILSON 13263 Renshaw Road Princess Anne, MD 21853 R. 651-3901	1
44.	Princess Anne 21853	Somerset Cooperative Parish St. James (Westover)	CARROLL FIELDS BURKE 11146 Somerset Avenue Princess Anne, MD 21853 R. 219-8222	1

	John Wesley (Cottage Grove)	@Genevieve Brown 1015 Marquis Drive Salisbury, MD 21801 R. 749-8989	1	
	St. Mark (Oakville)	*ELMER N. DAVIS, JR. 8145 Burnt Branch Drive Salisbury, MD 21801 R. 860-5462	1	
45.	Princess Anne 21853	Princess Anne-Venton Grace (Venton) Mt. Zion (Polks Road) St. Paul (Mt. Vernon)	*Thaddeus David Hackett 1511 Duke Drive Salisbury, MD 21801 R. 742-1080	9
46.	Quantico 21856	Quantico-Hebron Friendship Mt. Zion (Quantico) St. Luke (Hebron)	(Yvonne W. Penn) 6151 Augusta Circle Salisbury, MD 21801 R. 548-7621 C. 548-7621	6
47.	Quantico 21856	Quantico-Rockawalkin Ebenezer (Rockawalkin Road) First	William T. Sterling, Jr. 27004 Crooked Oak Lane Hebron, MD 21830 R. 749-9536 C. 742-6975 E-mail: revbill@shore.intercom.net	7
48.	Salisbury 21801	Salisbury: Asbury (All Mail to Church) (1401 Camden Ave Salisbury, MD 21801)	Glenn P. Catley 1401 Camden Avenue Salisbury, MD 21801 R. 749-5302 C. 749-2131	4
		(All Mail to Church) (1401 Camden Ave Salisbury, MD 21801)	^Cynthia C. Quillen 236 Main Street P.O. Box 5 Dagsboro, DE 19939 R. 302-732-6926 C. 749-2131	3
		(All Mail to Church) (1401 Camden Ave Salisbury, MD 21801)	(DREW M. CHRISTIAN) 1401 Camden Avenue Salisbury, MD 21801 R. 749-4906 C. 749-2131 E-mail: drewcris@shore.intercom.net	3
49.	Salisbury 21801	Salisbury: Bethesda (All Mail to Church) (406 N. Division St. Salisbury, MD 21801)	Robert L. Harris 103 W. William Street Salisbury, MD 21801 R. 742-1482 C. 742-8855 E-mail: revharris1@juno.com	3
50.	Salisbury 21801	Salisbury: Christ (211 Phillip Morris Dr.)	Norma O. Bailey 1733 Crestwood Circle Salisbury, MD 21801 R. 742-7350 C. 742-5334 E-mail: nobeetle@aol.com	11
51.	Salisbury 21801	Salisbury: Grace (All Mail to Church) (635 E. Church St. Salisbury, MD 21801)	Theodore E. Day 101 Oakdale Road Salisbury, MD 21801 R. 742-7939 C. 742-4144	3

		(All Mail to Cooperative Urban Ministry) 1401 Camden Avenue Salisbury, MD 21801	Marsha C. Carpenter Salisbury Urban Min. Director 12021 Somerset Avenue Princess Anne, MD 21853 R. 651-3520 O. 749-1563	3
52.	Salisbury 21801	Salisbury: Haitian Mission (1322 West Road)	To be Supplied 1322 West Road Salisbury, MD 21801 C. 749-1563	1
53.	Salisbury 21801	Salisbury: Korean Mission (400 E. Vine St.)	(Kyung Mo Koo) 804 College Lane Apt. L Salisbury, MD 21804-8672 R. 860-1545	3
54.	Salisbury 21801	Salisbury-Riverside Riverside Washington (Shad Point)	#Richard L. Hamilton 608 Riverside Drive Salisbury, MD 21801 R. 302-227-8690 C. 546-0567	8
55.	Salisbury 21801	Salisbury: St. Andrews (400 East Vine Street)	#Buford E. Painter 910 Montrose Drive Salisbury, MD 21801 R. 742-0388 C. 749-8607	2
56.	Salisbury 21801	Salisbury: Trinity (All Mail to Church) (112 High Street Salisbury, MD 21801)	John F. Mitchell 112 High Street Salisbury, MD 21801-4237 R. 546-3627 C. 749-5562 Fax 410-749-8830	3
		(All Mail to Church) (112 High Street Salisbury, MD 21801)	William C. Green 6656 Oak Ridge Drive Hebron, MD 21830 R. 548-2874 C. 749-5562	4
57.	Salisbury 21801	Salisbury: Union (Union Church Rd.)	#Romie H. Payne, Jr. R.R. 2 Box 317F Laurel, DE 19956 R. 302-875-5521	6
58.	Salisbury 21801	Salisbury-Walston Switch Bethel (Walston's Switch) Mt. Hermon	(STEPHEN S. WILLING) 23260 Haines Point Rd. Chance, Maryland 21816 R. 784-2802 C. 860-1853	2
59.	Salisbury 21801	Salisbury: Wesley Temple (All Mail To Church) (1322 West Road) Salisbury, MD 21801)	Joseph A. Henry, Sr. 1306 West Road Salisbury, MD 21801 R. 742-1680 C. 749-4252 Fax 749-1365	1
		(All Mail To Church) (1322 West Road) Salisbury, MD 21801)	(ALICE HEMMEIAN) 2212 By-Pass Road Pocomoke City, MD 21851 R. 957-1876 C. 749-2818	3

60.	Sharptown 21861	Sharptown-Asbury Asbury Cokesbury (nr Reliance, DE) Riverton (Riverton)	LINDA M. MARINER P. O. Box 344 Sharptown, MD 21861 R. 883-3189	6
61.	Sharptown 21861	Sharptown-Galestown Galestown Wheatleys (nr Galestown)	@Robert Webster P. O. Box 104 Delmar, DE 19940 R. (302) 846-3028	1
62.	Sharptown 21861	Sharptown-Mt. Vernon Mt. Hermon (Columbia, DE) Mt. Vernon	(ROBERT W. MILLER) P. O. Box 203 Sharptown, MD 21861 R. 883-3448	4
63.	Sharptown 21861	Sharptown-Zion John Wesley Mt. Nebo Zion (Sandomingo)	*Gertrude C. Brown 11507 School Road Mardela Springs, MD 21837 R. 749-4705 C. 883-3564	13
64.	Snow Hill 21863	Snow Hill-Bates Memorial Bates Memorial (Market & Washington Sts.) Mt. Olive (Nr. Snow Hill)	Everett C. Isaacs 116 N. Washington St. Snow Hill, MD 21863-1230 R. 632-1319	3
65.	Snow Hill 21863	Snow Hill-Ebenezer Ebenezer (107 S. Collins St.) Friendship Hutt's Memorial	Arthur L. George PO Box 271 Snow Hill, MD 21863 R. 632-1617	5
66.	Snow Hill 21863	Snow Hill:Whatcoat (Federal & Washington Sts.) (P.O. Box 272)	Leslie G. Slak 102 W. Federal St. Snow Hill, MD 21863 R. 632-1229 C. 632-0181	2
67.	Stockton 21864	Stockton-Shiloh St. Paul's Shiloh (near Pocomoke) Calvary (Ironshire)	*BERNADETTE BECKETT 11381 Drawbridge Road Princess Anne, MD 21853 R. 651-0678	1
68.	Upper Fairmnt 21867	Upper Fairmount Christ Mt. Olive (Revel Neck Rd) Rehobeth (Rehobeth)	ROBERT E. MULLER, JR. P. O. Box 165 Upper Fairmount, MD 21867 R. 651-2097	1
69.	Upper Hill 21867	Upper Hill Centennial St. Andrews Samuel Wesley	*LESTER N. JUSTICE 4546 Pheasant Drive Salisbury, MD 21801 R. 548-1422	3
70.	Whaleyville 21872	Whaleyville-New Hope New Hope (New Hope Rd) Whaleyville St. Martin's	(Hubert F. Jicha III) P. O. Box 6 Whaleyville, MD 21872 R. 641-3565	2

71. Whaleyville 21872	Whaleyville-Bishopville Bishop's Memorial (Parsonsborg) Curtis (Bishopville) Pullet's	(HELEN B. LOCKWOOD) P.O. Box 3 Whaleyville, MD 21872 R. 641-2568
--------------------------	---	---

RETIRED PASTORS

SALISBURY DISTRICT

Otho G. Brewer, Jr. (Salisbury:Asbury)	Harold P. Spedden (Ocean City:Atlantic)
Frederick N. Bruner (Salisbury:Trinity)	Charles E. Strickler (Snow Hill:Bates Memorial)
Frank G. Buckley (Sharptown-Mt. Vernon)	Simon Stubbs (Princess Anne-Metropolitan)
Dallas W. Butler (Crisfield:Immanuel)	Omro M. Todd (Princess Anne-Antioch)
*Edgar N. Dennis (Crisfield:Shiloh)	F. Howard Truitt (Sharptown-Asbury)
*Edward M. Gladden (Ewell-Smith Island)	Robert O. Wallace (Salisbury:Grace)
George C. Godfrey (Salisbury:Bethesda)	Edward R. Wilkins (Salisbury:Asbury)
Donald O. Hornung (Berlin:Stevenson)	Samuel L. Wilkins (Whaleyville)
Chester C. Hustead (Salisbury:Bethesda)	DONALD L. WILLIARD (Bishopville)
Harley H. Krause (Sharptown-Asbury)	Bill S. Wilson (Snow Hill:Bates)
SABRA M. MARSHALL (Crisfield-Marion)	*G. Francis Wilson (Pittsville)
SAMUEL C. MCWILLIAMS (Parsonsborg-Zion)	Lawrence E. Wimbrow (Ocean City:Atlantic)
Brooks E. Reynolds (Salisbury:Bethesda)	
W. Daniel Rich (Salisbury:Bethesda)	
Carrol Scott (Snow Hill:Ebenezer)	
Olin J. Shockley (Salisbury:Trinity)	

RETIRED APPROVED SUPPLY PASTORS

APPOINTED TO AN EXTENSION MINISTRY

Elaine B. Ayres, Mission Area Ministries Director (2) (Girdletree: Mt. Wesley)
 Howard L. Gordy, Jr., Salisbury District Superintendent (6) (Salisbury:Grace)
 Donald E. Hamilton, Board of Global Ministries, (3) (Salisbury:Wesley Temple)
 Leonard H. Wheatley, Jr., Board of Child Care, (3) (Preston:Bethesda)

LEAVE OF ABSENCE

L. Arthur Blanchette, Jr. (2) (Salisbury: Fruitland-Cokesbury)

APPOINTED TO ATTEND SCHOOL

DISABILITY

Otho Waters - Disability

SERVING IN OTHER CONFERENCES

(337.1)

Walton R. Burke, Eastern Pennsylvania Conference (3) (Princess Anne-Metropolitan)

WILMINGTON DISTRICT

District Superintendent
 2200 Baynard Blvd.
 Wilmington, DE 19802-3939
 302-571-1471 or 1-800-201-1636
 Fax 302-571-8482
 E-mail: keirmsusan@aol.com
 Sec: Jenny Squires

Susan Keirn Kester 4
 1100 Lovering Ave., Apt. 212
 Park Plaza
 Wilmington, DE 19803
 302-429-7669

Delaware
Post Office

Charges

(Area Code 302)

- | | | | |
|---------------------------|--|---|------------|
| 1. Bear
19701 | Bear: Cornerstone

(All Mail to Church)
(3135 Summit Bridge Rd.
Bear, DE 19701) | Paul A. Owens
405 Empoli Dr.
Bear, DE 19701
R. 834-7611 C. 836-2862
Fax 836-0140
E-mail:cornerstonechurchumc@
juno.com | 12 |
| 2. Bear
19701 | Bear: Red Lion
(1545 Church Road) | John M. Dunnack
1851 Bear-Corbitt Rd.
Bear, DE 19701
R. 834-1778 C. 834-1599
E-mail: jdunnack@udel.edu | 2 |
| 3. Bear
19701 | Bear: Union
(345 School Bell Rd.)
(P. O. Box 125) | James P. Walz
402 Empoli Drive
Bear, DE 19701
R. 834-0280 C. 322-3118 | 4 |
| 4. Christiana
19702 | Christiana
(All Mail to Church)
(21 W. Main Street
Christiana, DE 19702) | Bonnie Jones-Goldstein
23 W. Main Street
Christiana, DE 19702
R.737-1361 C. 738-7544 | 5 |
| 5. Claymont
19703 | Claymont:
Church of the Atonement
(3519 Philadelphia Pike) | Conrad M. Cohen
44 Seminole Ave.
Claymont, DE 19703
R. 798-2329 C. 798-8472 | 7 |
| 6. Delaware City
19706 | Delaware City/Port Penn
St. Daniels (Port Penn Rd &
Stewart St., Port Penn)
St. Peter's (200 Fifth St.
Delaware City)
Ebenezer (309 Clinton St,
Delaware City) | (AMY YARNALL)
4725 Weatherhill Drive
Wilmington, DE 19808
R. 234-6999 C. 838-1664 | 1 |
| 7. Hockessin
19707 | Hockessin
(7250 Lancaster Pike) | James T. Seymour
P. O. Box 309
Hockessin, DE 19707
R. 235-0970 C. 239-3030
Fax 239-3036

(Michelle L. Moore)
P. O. Box 309
Hockessin, DE 19707
R. 292-8345 C. 239-3030 | 4

2 |

8.	Middletown 19709	Middletown-Bethesda Bethesda (116 E. Main St) Summit (Summit Bridge)	Cynthia G. Koski 701 S. Cox Street Middletown, DE 19709 R. 378-9029 C. 378-2313	9
9.	Middletown 19709	Middletown-Dale's Dale's Memorial (Middletown) Haven (Townsend) Lee's Chapel (Townsend)	(AARON B. NEAL) 16 Neurys Lane Christiana, DE 19702 R. 737-6880	1
10.	Newark 19711	Newark (69 E. Main Street)	Clifford A. Armour, Jr. 69 E. Main Street Newark, DE 19711-4645 R. 731-4786 C. 368-8774 Fax 368-8705 E-mail: numc@magpage.com	14
			Isabel T.S. Gardner 69 E. Main Street Newark, DE 19711-4645 R. 369-5856 C. 368-8774 E-mail: revpiper@magpage.com	3
11.	Newark 19711	Newark: Ebenezer (525 Polly Drummond Road)	Robert W. Starrett 7 Taven Keep Court Newark, DE 19711 R. 368-7139 C. 731-9495 Fax 731-9555	10
			(DANIEL T. GEDMAN) 17 Bender Road Newark, DE 19711 R. 737-3632 C. 731-9495	2
12.	Newark 19713	Newark: Kingswood (All Mail to Church) (300 Marrows Rd. Newark, DE 19713)	John W. Van Tine 46 Kensington Lane Newark, DE 19713 R. 369-0240 C. 738-4478	3
13.	Newark 19702	Newark: Salem (All Mail to Church) (469 Salem Church Rd. Newark, DE 19702)	Charles O. Walter 469 Salem Church Road Newark, DE 19702 R. 764-7017 C. 738-4822 E-mail: chaswalt@aol.com	3
14.	New Castle 19720	New Castle (510 Delaware Ave)	Thomas P. Donnachie, III 101 W. 6th Street New Castle, DE 19720 R. 328-2342 C. 328-2207 E-mail: TomDonnachie@juno.com	2
15.	New Castle 19720	New Castle-Asbury Asbury (300 E. Basin Rd) Minquadale (Minquadale Blvd)	Norman L. Poultney 300 E. Basin Road New Castle, DE 19720 R. 328-2288 C. 328-5649	5
			Jeremias A. Rojas 300 E. Basin Road New Castle, DE 19720 R. 328-9234 C. 328-5649	2

16.	New Castle 19720	New Castle: Buttonwood (PO Box 407)	*VERNON M. BRYANT 411 Strathaven Court Newark, DE 19702-5029 R. 836-9138	3
17.	New Castle 19720	New Castle-Mt. Salem Mt. Salem (140 E. 4th St.) Mt. Pleasant (Christiana)	Lorenzo H. Murdaugh I 12 Montpelier Court New Castle, DE 19720 R. 322-5348 C. 322-0750	2
18.	Odessa 19730	Odessa St. Paul's Scott (Blackbird)	Cheryl Taylor Jensen P. O. Box 33 Odessa, DE 19730 R. 378-4719 C. 378-2420	7
19.	St. Georges 19733	St. Georges (109 N. Broad St. Georges, DE 19733)	Robert G. Kelly P. O. Box 145 St. Georges, DE 19733 R. 834-4749	5
20.	Townsend 19734	Townsend Friendship (Flmngs Landing Rd) Immanuel (Main Street)	Russell L. Lehman P. O. Box 60 Townsend, DE 19734 R. 378-2431	3
21.	Wilmington 19803	Wilmington: Aldersgate (All Mail to Church) (2313 Concord Pike Fairfax, DE 19803) (All Mail to Church) (2313 Concord Pike Fairfax, DE 19803) (All Mail to Church) (2313 Concord Pike Fairfax, DE 19803)	Thomas C. Short 2313 Concord Pike Wilmington, DE 19803 R. 654-7136 C. 478-2575 Fax 478-1828 E-mail: tcsgateway@aol.com Karen F. Bunnell 2 Colony Blvd., Apt. 110 Wilmington, DE 19802 R. 762-3894 C. 478-2575 E-mail: kfbunn@aol.com John L. Huber 2508 Berwyn Road Wilmington, DE 19810 R. 479-0703 C. 478-2575 E-mail: jlhgateway@aol.com	17 12 3
22.	Wilmington 19810	Wilmington: Chester Bethel (All Mail to Church) (2619 Foulk Road Wilmington, DE 19810)	J. Ronald Owens 2615 Foulk Road Wilmington, DE 19810 R. 475-3313 C. 475-3549 Fax 475-3313	3
23.	Wilmington 19805	Wilmington: Christ (All Mail to Church) (6 N. Clifton Ave.) Wilmington, DE 19805)	Carol E. Svecz 6 Whitekirk Drive Wilmington, DE 19808 R. 994-3257 C. 998-4584	2
24.	Wilmington 19801	Wilmington: Coleman Memorial (465-1/2 Anderson Dr)	George W. Anderson 3087 1/2 New Castle Ave. New Castle, DE 19720 R. 652-5554 C. 656-3565 Fax 652-0703	3

25.	Wilmington 19801	Wilmington: Ezion-Mt. Carmel (All Mail to Church) (800 N. Walnut Street Wilmington, DE 19801)	Pearl G.S. Johnson Grant L. Johnson 4303 Whittier Road Wilmington, DE 19802 R. 762-6404 C. 654-3103 Fax 655-2954	1
26.	Wilmington 19801	Wilmington: Grace (All Mail to Church) (903 West Street Wilmington, DE 19801)	James C. Falot 1512 N. Van Buren Wilmington, DE 19806 R. 654-2263 C. 655-8847 Fax 655-8874	4
		(All Mail to Church) (903 West Street Wilmington, DE 19801)	Anthony A. Arrington 26 Doncaster Rd. New Castle, DE 19720 R. 323-0738 C. 655-8847	3
		(All Mail to Church) (903 West Street Wilmington, DE 19801)	(REBECCA TAYLOR COTTLE) 5 Cartier Court Newark, DE 19711 R. 454-1244 C. 655-8847	1
27.	Wilmington 19802	Wilmington: Harriet R. Tubman Community 2200 N. Market Street	(GLENN E. JAMES) 2206 N. Market Street Wilmington, DE 19802 R. 654-9851 C.656-2660	2
28.	Wilmington 19805	Wilmington: Haven (All Mail To Church) (1709 W. 3rd St. Wilmington, DE 19805)	Patricia Bryant Harris 2203 Christianna Meadows Bear, DE 19701 R. 328-5539 C. 658-3151 Fax 658-5349	4
29.	Wilmington 19809	Wilmington: Hillcrest-Bellefonte (400 Hillcrest Ave.)	Paul C. Bennett 8 White Oak Road Wilmington, DE 19809 R. 764-3011 C. 764-3145	1
30.	Wilmington 19801	Wilmington: Hispanic Mission (903 West Street)	@Angel Marrero 810 Cornstalk Drive New Castle, DE 19720 R. 836-0440	2
31.	Wilmington 19809	Wilmington: Holly Oak/Calvary Calvary (36th & Wash. Sts.) Holly Oak (1511 Phila Pk)	VIRGINIA T. POWER 1511 Philadelphia Pike Wilmington, DE 19809 R. 798-4287 C. 798-4476/764-5518 Fax 798-1533	5
32.	Wilmington 19805	Wilmington: Korean (717 Loveville Road Hockessin, DE 19707)	Daniel Yongkak Shin 63 Springer Court Hockessin, DE 19707 R. 234-1137 C. 235-5735 Fax 235-5736	6

33.	Wilmington 19808	Wilmington: Marshallton/Cedars Cedars (Harrison & Maple) Marshallton (All Mail to Church) (1105 Stanton Rd Wilmington, DE 19808)	Donald L. Godwin 102 Troy Avenue Wilmington, DE 19804 R. 998-8396 C. 994-7466 Fax 994-4814 E-mail: dlgodwin@uscom.com	2
34.	Wilmington 19801	Wilmington: Mt. Joy (451 Townsend St.)	(Derrick E. Porter) 213 W. 37th Street Wilmington, DE 19802 R. 764-2824 C. 655-7751	2
35.	Wilmington 19803	Wilmington: Mt. Lebanon (850 Mt. Lebanon Rd)	Mary Lou Green 3202 N. Opal Court Wilmington, DE 19810 R. 478-3084 C. 652-8411	4
36.	Wilmington 19806	Wilmington: Mt. Salem (2629 W. 19th St.)	(Anna L. Cottom) 4742 Weatherhill Drive Wilmington, DE 19808 R. 235-1301 C. 658-1807	2
37.	Wilmington 19804	Wilmington: Peniel (115 E. Market Street)	C. Karen Moore 117 E. Market St. Wilmington, DE 19804 R. 998-8165 C. 994-9519 Fax 994-1470 E-mail: coveymoore@aol.com	2
38.	Wilmington 19802	Wilmington: Peninsula-McCabe (All Mail to Church) (2200 Baynard Blvd. Wilmington, DE 19802)	Harold E. Hale, Jr. 2200 Baynard Blvd. Wilmington, DE 19802 R. 764-6503 C. 652-0326	4
		(All Mail to Home)	(Candy Miles) 4703 Mermaid Blvd. Wilmington, DE 19808 R. 239-9757 C. 652-0326	3
39.	Wilmington 19804	Wilmington: Richardson Park (Maryland & Matthes)	Thomas G. Edwards 11 N. Maryland Ave. Wilmington, DE 19804 R. 652-6168 C. 654-0961 Fax 655-7446 E-mail: rpumcde@juno.com	6
40.	Wilmington 19804	Wilmington: St. Mark's (All Mail To Church) (1700 Limestone Rd Wilmington, DE 19804)	Debra E. Lindsay-Hudgins. Douglas M. Lindsay 1210 Flint Hill Road Wilmington, DE 19808 R. 994-0695 C. 994-0400 Fax 994-5740	1
41.	Wilmington 19803	Wilmington: St. Paul's (All Mail to Church) (1314 Foulk Rd Wilmington, DE 19803)	Ronald W. Bergman 4 Malvern Court Wilmington, DE 19810 R. 478-1033 C. 478-3135 Fax 477-0717	5

- | | | | | |
|-----|---------------------|---|--|---|
| | | | Patti F. Collett
1314 Foulk Road
Wilmington, DE 19803
R. C. 478-3135 | 1 |
| 42. | Wilmington
19805 | Wilmington: Silverbrook
(All Mail to Church)
(2205 Lancaster Ave)
Wilmington, DE 19805-3733) | CHARLES G. WISE, SR.
2205 Lancaster Avenue
Wilmington, DE 19805
R. C. 655-2344
Fax 658-9312 | 1 |
| 43. | Wilmington
19804 | Wilmington: Simpson
(907 Centerville Rd) | Janet M. Harmon
1605 Newport Road
Wilmington, DE 19808
R. 998-3445 C. 998-4222
Fax 992-9784 | 6 |
| 44. | Wilmington
19808 | Wilmington: Skyline
(3100 Skyline Drive) | Vicki L. Gordy-Stith
Patrick B. Gordy-Stith
5401 Crestline Road
Wilmington, DE 19808
R. 737-1772 C. 737-9069
E-mail: boardvic@delanet.com | 2 |

Maryland

Post Offices

Charges

(Area Code 410)

- | | | | | |
|-----|--------------------------|--|---|---|
| 45. | Cecilton
21913 | Cecilton
St. Paul's (Earleville)
Zion | William S. Downing
P. O. Box 326
Cecilton, MD 21913
R. 275-2996 C. 275-8511 | 2 |
| 46. | Charlestown
21914 | Charlestown
Hart's Chapel
(North East)
St. John's | (JAMES R. GARDNER)
P. O. Box 82
Charlestown, MD 21914
R. 287-2434 | 2 |
| 47. | Chesapeake City
21915 | Chesapeake City
Trinity
(3rd & Bohemia Ave.)
Town Point | John K. Shitama
P. O. Box 196
Chesapeake City, MD 21915
R. 398-8003 C. 885-5641
E-mail: johnky@juno.com | 3 |
| 48. | Childs
21916 | Childs: Union
(Union Church & Leeds Rd.)
(P.O. Box 176) | #DONALD E. ALFORD
213 Florence Ave.
Wilmington, DE 19803
R. 302-478-0460 | 8 |
| 49. | Colora
21917 | Colora: Mt.Pleasant
Mt. Pleasant
(1713 Liberty Grove Rd.) | Robert W. Riddleberger
1708 Liberty Grove Rd.
Colora, MD 21917
R. 658-6903 C. 658-5457 | 8 |
| 50. | Elkton
21921 | Elkton-Cherry Hill
Baldwin (Elk Mills)
Cherry Hill (33 Elk Mills Rd) | Mark P. Charlton
33 Elk Mills Rd.
Elkton, MD 21921
R. 398-1554 C. 398-6215 | 3 |

51.	Elkton 21921	Elkton: Leeds Leeds (1579 Blue Ball Rd.)	Donald J. Hurst 100 Stratton Circle Elkton, MD 21921 R. 392-2397 C. 398-1897	2
52.	Elkton 21921	Elkton: Elkton (219 E. Main St.)	Gary L. Moore 219 E. Main St. Elkton, MD 21921 R. 398-4440 C. 398-0933 F. 398-5855 E-mail: eumc@Net.GSI.com	10
53.	Elkton 21921	Elkton-Moore's Moore's Chapel (Blake) St. John's	(JACK D. COHEN) 396 Blake Road Elkton, MD 21921 R. 392-4846 C. 398-7245 E-mail: jack.cohen@dol.net	3
54.	Elkton 21921	Elkton: Providence (East High Street)	(M. DYAN GWYNN) 230 E. High Street Elkton, MD 21921 R. 398-4198 C. 398-2453	2
55.	Elkton 21921	Elkton: Wesley (Elk Neck)	Lawrence D. Jameson 41 Justice Way Elkton, MD 21921 R. 398-1929 C. 392-3031 Fax 398-9091 E-mail: larry.jameson@dol.net	6
56.	North East 21901	North East-Bay View Bethel (Bethel Church Rd) Shelemiah (Bay View)	#James R. Woodward 4705 Mermaid Blvd. Wilmington, DE 19808 R. (302) 239-1048	4
57.	North East 21901	North East (308 S. Main St)	Ray F. Graham P. O. Box 522 North East, MD 21901 R. 287-6520 C. 287-2220 e-mail: rfgraham@donet.net	7
58.	North East 21901	North East: West Cecil Rosebank (Rt. 273, Clvrt) Zion	#William Dore P.O. Box 526 Rock Hall, MD 21661 R. 639-7910 C. 658-6074	4
59.	Perryville 21903	Perryville-Principio Perryville (Broad & Susquehanna) Principio (Principio Frnce)	Vernon L. Schmid P. O. Box 312 Perryville, MD 21903 R. 642-6328 C. 642-3411 e-mail: vschmid@dpnet.net	5
60.	Port Deposit 21904	Port Deposit: Cokesbury (898 Cokesbury Rd.)	(M DYAN GWYNN) 230 E. High Street Elkton, MD 21921 R. 398-4198	2

61. Port Deposit 21904	Port Deposit: Hopewell (1811 Hopewell Rd.)	(John F. Abel, Jr.) 2115 Hopewell Rd. Port Deposit, MD 21904 R. 658-2684 e-mail: abell850@dpnet.net	3
62. Port Deposit 21904	Port Deposit-Tome Asbury (Craigtown Rd) Tome Memorial (100 N. Main)	(James E. Sipes) 101 N. Main St. Port Deposit, MD 21904 R. 378-4140 e-mail: jimspipes@erols.com	6
63. Rising Sun 21911	Rising Sun: Ebenezer (Ebenezer Church Road)	*JOHN R. KOCH P.O. Box 636 North East, MD 21901 R. 287-9148	4
64. Rising Sun 21911	Rising Sun: Janes (27 Walnut St.)	James B. Jones P. O. Box 242 Rising Sun, MD 21911-0242 R. 658-5210 C. 658-6800	15

RETIRED PASTORS

WILMINGTON DISTRICT

Ronald P. Arms (Wilmington:Brandywine-Trinity)	H. Kirby Krams (Wilmington:Grace)
Donald A. Alford (Mt. Lebanon)	Dale E. Lantz (Wilmington:Aldersgate)
Frank O. Baynard (Chespeke City-Trinity)	C. Edwin Lasbury (Hockessin)
Alexander L. Boda (St. George's/Delaware City)	George N. Leathrum (Townsend:Immanuel)
Charles D. Burge (Townsend:Immanuel)	J. Robert Mackey (Wilmington:Aldersgate)
Albert C. Burton (Bear:Union)	Earl L. Magill (Wilmington:Aldersgate)
Donald O. Clendaniel, Sr. (Newark: Ebenezer)	William A. Markley (North East:West Cecil)
C. Richard Cox (Silverbrook)	George H. Moore (Wilmington:Grace)
Ralph A. Ellis, Jr.	James R. Morgan (Claymont:Atonement)
Gerald A. Foster (Wilmington:Aldersgate)	James C. Park
Garland S. Gammon (Wilmington:Calvary)	Romie H. Payne, Jr. (Middletown-Bethesda)
Walter A. Glass (Christiana-Salem)	William H. Revelle, Jr. (Wilmington:St. Paul's)
William D. Geoghegan (Christiana)	C. Jackson Robinson (Wilmington:Chester Bethel)
Arley B. Golden (Wilmington:Marshallton)	Willard L. Robinson, Jr. (Wilmington:St. Mark's)
George W. Goodley (Newark:Ebenezer)	Frederick C. Seyfert, Jr. (Wilmington:St. Mark's)
William O. Hackett (Wilmington:St. Paul)	John W. Sippers, Jr. (Wilmington:Grace)
Charles B. Hart (Newark)	Ronald W. Starnes (Odessa)
William Hemphill, Jr. (Hockessin)	Richard C. Stazesky (Wilmington:Aldersgate)
C. Chapman Herrman, Sr. (North-East-Bay View)	Paul Thomas (Wilmington:Aldersgate)
*Paul R. Hilton (Wilmington:Ezion-Mt. Carmel)	Marlene L. Walters (Wilmington:Mt. Lebanon)
William B. Hitchens (New Castle:Asbury)	Robert L. Warner
Elizabeth F. Hopkins	Edgar V. Wimberly (Wilmington:Ezion-Mt. Carmel)
Robert D. Howell (Wilmington:St. Paul's)	
John E. Jones (Claymont: Atonement)	
George P. Kirk (Colora-Hopewell)	
Clyde H. Knotts (Wilmington:Haven)	

APPOINTED TO AN EXTENSION MINISTRY

Ronald Dyson, The Philadelphia Protestant Home (17) (Grace)
Greg W. Hill, Office of the Chief of Chaplains, Washington, DC (5), (Elkton-Moore's)
John F. Holden, Executive Director, Methodist Action Program, (5), (Silverbrook)
Edward E. Kester, United Methodist Home for the Aging, Mechanicsburg, PA (6), (Grace)
Susan Keirn Kester, Wilmington District Superintendent (4) (Wilmington: Grace)
Larry Jameson, Conference Reporter, (1) (Wesley)
Harold E. Owens, Yokefellow International, (15) (Peninsula-McCabe)
Garry O. Parker, President of The Mustard Seed, Inc., Glendale, CA (8) (Cornerstone)
John I. Penn, Director, Spiritual Formation in Congregations, Upper Room Unit, GBOD, Nashville, TN (5)
(Ezion-Mt. Carmel)
Laurence H. Stookey, Professor of Preaching & Worship, Wesley Theological Seminary (25) (Perryville)
Randolph L. Wein, Wilmington Facilitator for Outreach Revitalization and Mission Area Ministries (1)
(Aldersgate)

DIACONAL MINISTER

	<u>Appointment</u>
#Olive A. Cook (13) (Aldersgate)	Retired

FULL MEMBER DEACON

Naomi G. Winchester (2) (Coleman:Memorial)	Currently not appointed
--	-------------------------

LEAVE OF ABSENCE

DISABILITY

Eleanor Kendall-Dasch -Disability
Mark W. Palmer - Disability

HONORABLE LOCATION

Robert P. Hall (17) (Aldersgate)
Frank E. Tulak (9) (Aldersgate)

SERVING IN OTHER CONFERENCES (337.1)

Yusef Ahmed, So. New Jersey Conference (1) (Wilmington: Silverbrook)

**PENINSULA-DELAWARE CONFERENCE
APPOINTED TO AN EXTENSION MINISTRY**

- A. Within the connectional structures of United Methodism (Par. 322.1b, 335.1a,c)
- Elaine B. Ayres, Mission Area Ministries Director (2), (Girdletree: Mt. Wesley)
- Jonathan E. Baker, Conference Resource Director (3), (Rehoboth Beach: Epworth)
- Ronald Bell, Sr. Easton District Superintendent (2) (Marion Station: Handy's Memorial)
- David G. Bennett, Young People's Ministry (2) (Camden: Whatcoat)
- Phillip C. Bosserman, Wesley Foundation, Salisbury State University (2), (Salisbury: Trinity)
- William T. Carter, Director of Camping and Retreat, (6), (D: Rehoboth Beach: Epworth)
- Samuel L. Greening Jr., Missionary-Bogota, Colombia (3), (E: Oxford)
- Donald E. Hamilton, Board of Global Ministries, (3), (Salisbury: Wesley Temple)
- Howard L. Gordy, Jr., Salisbury District Superintendent (6) (Salisbury: Grace)
- H. Sterling Green, Dover District Superintendent (5) (Rehoboth: Epworth)
- John F. Holden, Executive Director, Methodist Action Program, (4), (W: Silverbrook)
- Edward E. Kester, United Methodist Home for the Aging, Mechanicsburg, PA (6)
(W: Grace)
- Susan Keim Kester, Wilmington District Superintendent (4) (Wilmington: Grace)
- Kendall K. McCabe, Professor of Homiletics and Worship, United Theological Seminary (19)
(D: Seaford-Mt. Olivet)
- John I. Penn, GBOD/Spiritual Formation (5), (W: Ezion-Mt. Carmel)
- Laurence H. Stookey, Professor of Preaching & Worship, Wesley Theological Seminary (26)
(W: Perryville)
- Lehman R. Tomlin, Jr., Chaplain, Wesley College, (3) (E: Cambridge: Waugh)
- Leonard H. Wheatley, Jr., Board of Child Care, (3), (E: Preston-Grove)
- B. Extension Ministries (Par. 335.1b,c)
- Greg W. Hill, Chief of Chaplains U.S. Army, (5) (W: Elkton-Moore's)
- Sherrol L. James, US Air Force Chaplain (2), (S: Princess Anne-Metropolitan)
- Norman A. Tate, Chaplain, D. C. Dept. of Corrections, Lorton, VA (15)
(E: Oxford-Williamsburg)
- Ellsworth P. Woodruff, Chaplain, Delaware Home & Hospital (13) (D: Hartly-Woodside)

C. Other (Par. 322.1a, 335.1d)

Kenneth B. Bedell, Executive Director of EPIC, Inc., Columbus, OH, (8) (E:Preston)
Ronald Dyson, Executive Director Ingleside Homes, Inc., (17) (W:Wilmington-Grace)
James T. Fox, Jr., Director of Bilbe Salisbury Christian School (2), (S:Nelson Memorial)
Harold E. Owens, Yokefellow International (15), (W:Wilmington-Peninsula-McCabe)
Garry O. Parker, President of The Mustard Seed, Inc., Glendale, CA, (8)
(W: Bear-Cornerstone)

D. Other (Par. 337.1)

Yusef Ahmed, So New Jersey Conference (1) (Wilmington: Silverbrook)
Walton R. Burke, Eastern Pennsylvania Conference (4) (S: Princess Anne-Metropolitan)
Palmer S. Clark, New Mexico Conference (1) (Georgetown-Wesley)
Patricia Sullivan, No. Carolina Conference (1) (Milford: Avenue)
John E. Zampier, Western New York Conference (2) (E:Denton: St. Luke's)

TO ATTEND SCHOOL

LEAVE OF ABSENCE

Leonel Arthur Blanchette Jr. (2) (S: Fruitland-Cokesbury)
Nelson J. Massey, Jr. (4) (E: Church Hill-Price)

DISABILITY LEAVE

Eleanor Kendall-Dasch
Homer Wellington Minus
Mark W. Palmer
John B. Tripple III
Otho Roland Waters

DIACONAL MINISTER

	<u>Appointment</u>
#Olive A. Cook (14) (W:Wilmington:Aldersgate)	Retired
Larry L. Ganster (7) (D:Millville)	N.C. Conf.:Hospice of Wake County, Raleigh, NC
Ann Wilson (2) (D:Georgetown)	Dover District Mission Area Ministry, Facilitator

FULL MEMBER DEACON

Cynthia C. Quillen (2) (D:Georgetown-Wesley)	Associate, Asbury UMC 1401 Camden Avenue Salisbury, MD 21801
--	--

Patricia Sullivan (1) (D:Milford:Avenue)

First United Methodist Church
206-224 N. Fayetteville Street
Asheboro, NC 27203

Naomi G. Winchester (2) (W:Coleman Memorial)

Currently not appointed

HONORABLE LOCATION

Richard E. Green (4) (W:Newark)

Robert P. Hall (18) (W:Wilmington:Aldersgate)

Michael L. Price (7) (D:Gumboro)

Frank E. Tulak (10) (W:Wilmington:Aldersgate)

Fred D. Wood, III (5) (D:Seaford:Mt. Olivet)

BAYVIEW CLUSTER

- | | | | |
|-----|-----------------------|---|---|
| 1. | Bozman
21651 | Bozman-Riverview
Asbury (Wittman)
Bozman
Neavitt | L. WAYNE GETCHELL
P.O. Box 310
Bozman, MD 21651
R: 745-9090 |
| 50. | Royal Oak
21662 | Royal Oak Community | Barry D. Steiner Ball
P. O. Box 126
Royal Oak, MD 21662
R: 745-2539 C: 745-2902 |
| 51. | Royal Oak
21662 | Bellevue-Royal Oak
St. Luke
(Front St., Bellevue) | (DARLENE M. DIXON)
23003 Westview Drive
Preston, MD 21655
R. 822-5494 |
| 53. | St. Michaels
21663 | St. Michaels: St. Luke's
(304 Talbot Street)
(P.O. Box 207) | Sandra L. Steiner Ball
409 Parsonage Lane
St. Michaels, MD 21663
R. 745-2539 C. 745-2534 |
| 54. | St. Michaels | St. Michaels: Union
(Fremont & Railway Ave.) | (RONALD HEMPHILL JR.)
P.O. Box 978
St. Michaels, MD 21663
R. 745-2784 |
| 58. | Tilghman
21671 | Tilghman
Sherwood (Sherwood)
Tilghman (Main St.) | Dale E. Evans
P. O. Box 192
Tilghman, MD 21671
R: 886-2197 C. 886-2045 |
| 62. | Wittman
21676 | Wittman: New St. John's | W. Hayward Greene
616 West Street
Dover, DE 19901
R: 734-8981 C. 745-2678 |

Coordinator:

SOUTH NEW CASTLE COUNTY PARISH

- | | | | |
|-----|---------------------|---|--|
| 7. | Middletown
19709 | Middletown-Bethesda
Bethesda (116 E. Main St.)
Summit (Summit Bridge) | Cynthia G. Koski
701 S. Cox Street
Middletown, DE 19709
R: 378-9029 C: 378-2313 |
| 8. | Middletown
19709 | Middletown-Dale's
Dale's Memorial
Haven
Lee's Chapel (Townsend) | (AARON B. NEAL)

R. |
| 18. | Odessa
19730 | Odessa
St. Paul's
Scott (Blackbird) | Cheryl Taylor Jensen
P. O. Box 33
Odessa, DE 19730
R: 378-4719 C: 378-2420 |
| 20. | Townsend
19734 | Townsend
Friendship
(Fimngs Landing Rd.)
Immanuel (Main St.) | Russell L. Lehman
P. O. Box 60
Townsend, DE 19734
R: 378-2431 C: 378-8203 |

Coordinator: Cynthia G. Koski

OLD NEW CASTLE CLUSTER

- | | | | |
|-----|---------------------|---|---|
| 14. | New Castle
19720 | New Castle
(510 Delaware Ave.) | Thomas P. Donnachie III
101 W. 6 th Street
New Castle, DE 19720
R: 328-2342 C: 328-2207 |
| 17. | New Castle
19720 | New Castle-Mt. Salem
Mt. Salem (115 E. 4th St.)
Mt. Pleasant (Christiana) | Lorenzo Murdaugh I
12 Montpelier Court
New Castle, DE 19720
R: 322-5348 C. 322-0750 |

Coordinator:

COOPERATIVE URBAN MINISTRY OF SALISBURY

Marsha C. Carpenter, Executive Director
210 W. Main Street
Salisbury, MD 21801
410-749-1563

- | | |
|--|--|
| 48. Salisbury: Asbury
1401 Camden Avenue
Salisbury, MD 21801
410-749-2131 | 49. Salisbury: Bethesda
406 N. Division Street
Salisbury, MD 21801
410-742-8855 |
| 50. Salisbury: Christ
201 Phillip Morris Drive
Salisbury, MD 21801
410-742-5334 | 51. Salisbury: Grace
635 E. Church Street
Salisbury, MD 21801
410-742-4144 |
| 53. Salisbury: Korean Mission
400 E. Vine Street
Salisbury, MD 21801
410-860-1545 | 55. Salisbury: St. Andrews
400 E. Vine Street
Salisbury, MD 21801
410-749-8607 |
| 56. Salisbury: Trinity
113 Broad Street
Salisbury, MD 21801
410-749-5562 | 59. Salisbury: Wesley Temple
1322 West Road
Salisbury, MD 21801
410-749-4252 |

LIMITED SERVICE CHURCHES

<u>Name of Church and Location</u>	<u>Charge Conference Where Reporting</u>	<u>Date Became Limited Service</u>
<u>DOVER DISTRICT</u>		
Westwoods (near Gumboro)	Gumboro-Whitesville	January 1, 1974
Sand Hill (Georgetown)	Georgetown:Grace	January 1, 1975
<u>EASTON DISTRICT</u>		
Zion (Gum Swamp)	John Wesley	January 1, 1972
St. Peters (Meekins Neck)	Church Creek:John Wesley	January 1, 1972
Little Zion (Crossroads)	Cambridge-Vienna	January 1, 1972
Wesley (Safeheld)	Cambridge-Waugh, Aireys	January 1, 1973
Boyer's Chapel (Chestertown)	Millington-Pondtown	January 1, 1974
Dudley's Chapel (near Sudlersville)	Sudlersville	January 1, 1975
Olivet Hill (Galena)	Golts-Sassafras Charge	May 22, 1980
John Wesley (Oxford Road)	Oxford-Williamsburg	May 22, 1980
Bazzel (Cambridge)	Cambridge-Waugh, Aireys	June 3, 1984
St. John's (near Tilghman)	Tilghman	May 21, 1987
Lane's	Taylor's Island	July 1, 1988
Lynch	Still Pond-Kennedyville	July 1, 1989
Malone	Taylor's Island	July 1, 1989
St. James	East New Market	June 4, 1990
Sherwood	Tilghman	January 1, 1992
Eldorado	East New Market	July 1, 1993
<u>SALISBURY DISTRICT</u>		
St. Peter's	Crisfield:Immanuel	January 1, 1973
Hopewell (Upper Hill)	Upper Hill	January 1, 1974
White Haven (White Haven)	Quantico-Rockawalkin	January 1, 1975
Mt. Zion-Powellville	Powellville Charge	January 1, 1977
Phoenix Church	Marion Station Charge	May 25, 1978
Grace	Nanticoke	May 21, 1987
St. Stephen's (near Oriole)	Oriole	May 21, 1987
Porterville	Girdletree-Stockton	January 1, 1994
Siloam	Salisbury-Riverside	January 1, 1994
<u>WILMINGTON DISTRICT</u>		
Big Elk Chapel	Cherry Hill Charge	May 18, 1958
Zoar (Main Street, Odessa)	Odessa	January 1, 1973
Ebenezer (Middletown)	Dale's Charge	June 3, 1983
St. Paul's (Kirkwood)	New Castle: Mt. Salem	May 24, 1988

Others may want to take this route and we outline here the steps involved in case you may not be aware of the procedure.

- (1) All salary and conference apportionments are removed.

- (2) The church drops out of the listing of churches to which pastors are assigned.
(We urge the conference to begin a listing of such churches in the journal with the charge conference where they are to report each year. This will allow for proper records and constitutes the historic continuity of these churches.)
- (3) The only services to be held are weddings, funerals, or special occasions.
- (4) One or more special services a year may be held with the offering received to be used for the upkeep of the building.
- (5) The remaining members are transferred to a nearby United Methodist Church for regular worship and church involvement.
- (6) The remaining members become a special committee under the charge conference to plan with the pastor for weddings, funerals, and special days. They also present a written report each year as to services held, money received and how expended, etc.
- (7) This allows the possibility that should population shifts bring people into the area we would simply resume regular services.

(Original motion can be found in the 1973 Journal of the Peninsula Conference on pages 152-153.)

- (8) Beginning with the 1994 Annual Conference, churches seeking Limited Service status will submit the following to the Conference Business Office:
 - 1) a copy of the deed for the property;
 - 2) specific directions for locating the property from a major highway;
 - 3) an 8" x 10" photograph of the church building.
- (9) The Charge Conference to which the Limited Service Church is assigned will furnish the District Superintendent with the names of persons assigned by the Charge Conference to oversee the maintenance of buildings and grounds during the Conference year. When there no longer are persons to be found for this, the Charge Conference may recommend to the District Superintendent that the property be declared Abandoned.
- (10) Where conditions exist that indicate the buildings are no longer properly maintained, and where no report to the Charge Conference is made giving valid reasons for the continuation of Limited Service status, the District Superintendent may bring the property before the Annual Conference to declare it Abandoned without further consultation.

(Amended by Annual Conference Action on June 4, 1994)

THE UNIVERSITY OF CHICAGO
DEPARTMENT OF CHEMISTRY
PHYSICAL CHEMISTRY
BY
JAMES H. SCHNEIDER
AND
ROBERT M. MAYER
1954

THE UNIVERSITY OF CHICAGO PRESS
CHICAGO, ILLINOIS

PRINTED IN THE UNITED STATES OF AMERICA

Copyright © 1954 by The University of Chicago Press
All rights reserved. No part of this book may be reproduced
without the written permission of the University of Chicago Press.

Library of Congress Catalog Card No. 54-10000

ISBN 0-226-73111-1

V. ROLL OF CONFERENCE MEMBERS

A. Chronological Roll

1936 FRANK G. BUCKLEY	1952 NELSON BAILIFF BENJAMIN
1935 JOHN EDWARD JONES	1952 GEORGE OLIVER COMMODORE
1936 CHARLES BRAINARD HART	1952 GEORGE HOWARD MOORE
1936 FREDERICK HOWARD TRUITT	1953 CHARLES EDWARD COVINGTON, SR.
1938 DONALD OSCAR HORNING	1953 GEORGE WAYNE CUFF
1938 HARRY KIRBY KRAMS	1953 JOHN ALVIN IRWIN
1938 JESSE ROBERT MACKEY	1953 HAROLD EDWARD WALTON
1938 PAUL EWING MCCOY	1954 PHILLIP CHARLES BOSSERMAN
1938 BROOKS EDWARDS REYNOLDS	1954 EDWIN LEVITICUS ELLIS
1939 DAVID WILLIAM BAKER, SR.	1954 EDWARD REED WILKINS
1939 GEORGE WALTER GOODLEY, JR.	1955 CHARLES EDWIN LASBURY
1939 ALTON S. MILLER	1955 ROY BENJAMIN PHILLIPS
1940 FRANK ORAM BAYNARD	1956 SEONG KI BAIK
1940 WILLIAM HENRY HUDSON	1956 DALLAS WILSON BUTLER
1940 EDGAR V. WIMBERLY	1956 CHARLES RICHARD COX
1941 RAYMOND JERVIS COOKE	1956 WILLIAM DORE
1941 HAROLD MORROW DAVIS	1956 HOWARD LEE GORDY, JR.
1941 RALPH W. HOPKINS	1956 CLARENCE HALE HAYS
1942 WILLIAM O. HACKETT	1956 WILLIAM DANIEL RICH
1943 CURTIS WARREN SMITH	1956 JOHN WILLIAM SIMPERS, JR.
1945 WILLIAM DAVIDSON GEOGHEGAN	1956 KYLE NEWTON SMITH
1945 WILLIAM HARRISON REVELLE, JR.	1956 JOSEPH GORDON STAPLETON
1945 WILLIAM MOSES TASCO	1956 RONALD WARE STARNES
1945 CHARLES LUTHER WILLIS	1956 OMRO MILTON TODD
1948 GERALD ARTHUR FOSTER	1957 EDWARD BROWNING BLEVINS
1948 ALVIN JAMES WILLINK	1957 RUDOLPH DA SILVA GARNES
1949 OTHO GRACEN BREWER, JR.	1957 GEORGE CLINTON GODFREY
1949 EARL T. COGAN	1957 JAMES CHONG PARK
1949 WILLIAM HEMPHILL, JR.	1957 CHARLES HENRY POUKISH
1950 JAMES THOMAS CHURN	1957 FREDERICK CHARLES SEYFERT JR
1950 HOWARD ERNEST EVANS	1957 OLIN J. SHOCKLEY, JR.
1950 WILLIAM BENJAMIN HITCHENS	1958 RALPH ANDREW ELLIS, JR.
1950 SAMUEL L. WILKINS	1958 GARLAND STERLING GAMMON
1951 DONALD OTIS CLENDANIEL, SR.	1958 WALTER HAYWARD GREENE
1951 ARLEY BURTON GOLDEN	1958 ROMIE HOLLINGSWORTH PAYNE, JR.
1951 WILLARD LAFFERTY ROBINSON, JR.	1958 LAWRENCE ELMER STATON
1951 RICHARD CHRISTOPHER STAZESKY	1958 ROBERT O'KELLEY WALLACE
	1959 WILLIAM THOMAS ARCHER, JR.
	1959 THEODORE EDWIN ELSER
	1959 RICHARD LEE HAMILTON
	1959 DONALD JAMES HURST
	1959 CHESTER CHARLES HUSTEAD
	1959 JAMES RAY MORGAN
	1959 DAVID GEORGE PAUL
	1959 CLEDUS JACKSON ROBINSON

1960	CHARLES DOUGLAS BURGE	1969	ROBERT DENNIS HOWELL
1960	ALBERT CLIFTON BURTON	1969	HERBERT N.F.G. NURSE
1960	CARROL SCOTT	1969	DOUGLAS MILTON RIDLEY
1960	THOMAS CRAWFORD SHORT		
1960	IRA DOWE STECKMAN, JR.	1970	BRUCE EDWARD COOKE
1960	LAURENCE HULL STOOKEY	1970	LLOYD ROWLAND FOARD
1961	RONALD WARREN BERGMAN	1970	HENRY STERLING GREEN
1961	CHARLES CHAPMAN HERRMAN, JR.	1970	ROBERT LEE HARRIS
1961	EVERETT CAHALL ISAACS	1970	EDWARD EUGENE KESTER
1961	HARREL W. PITSENBARGER	1970	JOSEPH KINGSLEY OSSEI-AKOANNOR
1961	JOHN THOMAS RANDOLPH	1970	JOHN RONALD OWENS
1961	CHARLES EDWARD STRICKLER	1970	JOHN WILLIAM VAN TINE
1961	THOMAS JOSEPH WALL, SR.	1970	JAMES PAUL WALZ
1962	KENDALL KANE MCCABE	1971	KENNETH B. BEDELL
1962	DALE ROSS PRUETT	1971	JOHN MICHAEL DUNNACK
1962	HAROLD PRESTON SPEDDEN	1971	RAY FRANCIS GRAHAM
1962	SIMON NATHANIEL STUBBS	1971	PHILIP CHARLES LAWTON
1962	LAWRENCE ERNEST WIMBROW, JR.	1971	MARK WILLIAM PALMER
		1971	NORMAN LAWRENCE POULTNEY
		1971	GARY STUART TULAK
		1971	ROBERT LEWIS WARNER
1963	DALLAS MARSHALL BEALL	1972	GLENN PAUL CATLEY
1963	FREDERICK MARTIN BRUNER	1972	SAMUEL WILLARD CROSSAN, III
1963	WILLIAM THOMAS CARTER	1972	THOMAS P. DONNACHIE, III
1963	CONRAD MAURICE COHEN	1972	THOMAS WOODROW HURLEY
1963	ROBERT GRANVILLE KELLY		
1963	JERROLD W. KNOTTS		
1963	IKE FRANKLIN LEDGER		
1963	WILLIAM THEODORE SWAGER		
1963	DAN EDWARD WALKER	1973	EMMANUEL VICTOR ACQUAAH-HARRISON
		1973	JONATHAN EDWIN BAKER
1964	CLIFFORD ARNETT ARMOUR, JR.	1973	KENNETH WAYNE GRIER
1964	RONALD DYSON	1973	GARY LEE MOORE
		1973	DALE LYNN VROMAN
1965	JOHN FRANCIS HOLDEN	1974	JAMES MAURICE CALDWELL
1965	HARLEY H. KRAUSE	1974	DONALD EUGENE HAMILTON
1965	DALE EMERSON LANTZ	1974	GREG WAYNE HILL
1965	JOHN ANTHONY MASSIMILLA	1974	VERNON LEE SCHMID
1965	CHARLES MILTON MOYER	1974	WILLIAM TRAVIS STERLING, JR.
1965	BUFORD EUGENE PAINTER	1974	ALFRED ELWOOD TAYLOR
		1974	ELLSWORTH PRICE WOODRUFF
1966	RONALD PAUL ARMS	1975	WILLIAM LEE HUMPHREY
1966	ALEXANDER LOUIS BODA	1975	JOHN FRANKLIN MITCHELL
1966	JAMES TUDOR SEYMOUR	1975	GEORGE HARRINGTON RADWAY
1966	ROBERT W. STARRETT	1975	KENNETH STEVEN VALENTINE
1966	ROBERT LEE THOMAS	1975	FRED D WOOD III
1967	EARL LEROY MAGILL	1976	JOSEPH GLENN BURRIS
1967	GARRY OTIS PARKER	1976	KEVIN ERNEST ENGLISH
		1976	JAMES BROCKWAY JONES
1968	GARNET KIM GILSON	1976	GONZALEE MATTHEWS
1968	BONNIE JONES GOLDSTEIN	1976	JOHN BUTLER TRIPPLE, III
1968	PAUL THOMAS MCKELVEY	1976	MARLENE LOUISE WALTERS
1968	HAROLD ESTON OWENS		
1969	DONALD OTIS CLENDANIEL, II	1977	ELEANOR KENDALL-DASCH
1969	WILLIAM MILES FITZHUGH, JR.		

1977	ROBERT MANNING PRICE	1984	PAUL ALVIN OWENS
1978	EARLE NOBLE BAKER	1984	WILLIAM RANDOLPH PAGE, SR.
1978	RUSSELL LEE LEHMAN	1984	JOHN IRVIN PENN
1978	DOUGLAS MARK LINDSAY-HUDGINS	1985	GEORGE WILLIAM ANDERSON
1978	ROBERT W. RIDDLEBERGER	1985	PAUL CRAIG BENNETT
1978	MICHAEL SPITZER RUSSELL	1985	THEODORE E. DAY
		1985	SAMUEL LAYTON GREENING, JR.
1978	DAVID THORNTON SEYMOUR	1985	JOSEPH ALVIN HENRY, SR.
1978	ROBERT EDWARD SIMPSON, SR.	1985	LAWRENCE MICHAEL LIVINGSTON
1978	JAMES CARLTON VAN DER WALL	1985	C. KAREN COVEY MOORE
		1985	LEHMAN ROBERT TOMLIN, JR.
		1985	STEPHEN LAWRENCE WALLACE
1979	YUSEF AHMED	1986	BARRY DOUGLAS STEINER BALL
1979	NORMA OLETTA BAILEY	1986	SANDRA LYNN STEINER BALL
1979	WILLIAM STANLEY DOWNING	1986	HAROLD ARTIS BOLYARD, JR.
1979	BOYD BOWMAN ETTER	1986	RANDALL JAMES BOOTH
1979	CHARLOTTE ANN NICHOLS	1986	KAREN FRANCES BUNNELL
1979	LEONARD HENRY WHEATLEY, JR.	1986	PALMER SAUNDERS CLARK, JR.
1979	JOHN EDWARD ZAMPIER	1986	PATTI FRANCES COLLETT
		1986	JAMES COURTNEY FALTOT
1980	TIMOTHY ALLEN DUFFIELD, SR.	1986	CLYDE HERBERT KNOTTS, SR.
1980	JOSHUA LESETE LEBELO	1986	ELEANOR NASH LAWS
1980	WILLIAM A. MARKLEY	1986	OSCAR MANUEL LOPEZ, JR.
1980	BILL S. WILSON	1986	MAE ETTA MOORE
1980	HENRY EVAN ZOLLINHOFFER		
1981	LAWRENCE DEAN JAMESON	1987	KAREN SUE BOOTH
1981	SUSAN KEIRN KESTER	1987	DALE ERNEST EVANS
1981	LAURA ANN MARTIN	1987	JAMES FRANKLIN HAWKINS
1981	JEREMIAS A. ROJAS	1987	DAVID BRUCE HUMPHREY
1981	CHARLES OLIVER WALTER	1987	HOMER WELLINGTON MINUS
		1987	GEORGE B. MOODY, SR.
		1987	GEORGE REID PATTERSON
1982	GRANT LAMONT JOHNSON	1988	ELAINE E. BYRD AYRES
1982	GEORGE NOLAN LEATHRUM	1988	WALTON RANDOLPH BURKE
1982	GLENN HOWARD LYBURN	1988	MARK PAUL CHARLTON
1982	ASHLEY ADOLPHUS MAXWELL	1988	SHERROL LEONIE JAMES
1982	MARK MICHAEL PRUETT-BARNETT	1988	CHERYL LEE TAYLOR JENSEN
1982	ALEXANDER LEON SLONIN, JR.	1988	NELSON JAMES MASSEY, JR.
1982	NORMAN ADKINS TATE		
1982	WILLIAM THOMPSON WALLACE, SR.		
1983	VAUGHN L. ADAMS, SR.	1989	DONALD LEROY GODWIN
1983	THOMAS GEORGE EDWARDS	1989	BARBARA ANN BRITT JOHNSON
1983	MARY LOU GREEN		
1983	HAROLD EUGENE HALE, JR.	1990	WILLIAM ALFRED ROSS, SR.
1983	JANET MARIE HARMON	1990	BERNARD DENNIS SHUHAYDA
1983	JEFFERSON S LABALA	1990	FRANK OWEN SUTTON, JR.
1983	ANNE RUTH PRUETT-BARNETT		
1984	RONALD BELL, SR.	1991	ANTHONY AVERY ARRINGTON
1984	THOMAS WALLER BLAKELOCK	1991	JAMES THOMAS FOX, JR.
1984	JEROME ROBERT DEVINE	1991	WILLIAM CHARLES GREEN
1984	JULIAN ARTHUR HURLEY, JR.	1991	ELIZABETH FLORENCE HOPKINS
1984	CYNTHIA GRIFFITH KOSKI	1991	LESLIE GAYE SLAK
1984	DEBRA E. LINDSAY-HUDGINS	1991	RANDOLPH LEE WEIN
1984	HERMAN EDWARD LIPSIUS		
1984	LORENZO HARLEY MURDAUGH, I		

1992	DAVID GLENN BENNETT	1998	ANNA L COTTOM
1992	CAROL LYNN JOHNSON	1998	CHRISTINE PRIOR LEE
		1998	CANDY MILES
1993	ARTHUR L. DE'SOUZA GEORGE	1998	DERRICK EMMANUEL PORTER
1993	VICKI LYNN GORDY-STITH	1998	JAMES E. SIPES
1993	PATRICK BOWMAN GORDY-STITH	1998	KARIN GAY TUNNELL
1993	PATRICIA BRYANT HARRIS		
1993	JOHN KY SHITAMA		
1993	HARVEY TAYLOR STURGIS		
1994	GLORIA DELL SWANSON ATTIX		
1994	THOMAS FRANCIS GROSS		
1994	PEARL GENEVA SCOTT JOHNSON		
1994	JAMES WALDON RILEY, JR.		
1994	CAROL ELIZABETH SVECZ		
1994	RUTH TURPIN TULL		
1994	RICHARD ALLEN VANCE		
1995	ISABEL TERESA S. GARDNER		
1995	RONALD HEMPHILL, JR.		
1995	JOHN LAWRENCE HUBER		
1995	ROBERT LANDON ROWE		
1996	MARK J. AVENS		
1996	MARSHA COSBY CARPENTER		
1996	ALICE JOHNSON ERVIN		
1996	DANIEL Y. SHIN		

ON TRIAL

1993	RUTHANN HIBBS SIMPSON
1994	WILLIAM STANTON LEONARD
1995	LEONEL ARTHUR BLANCHETTE, JR.
1995	WESLEY PAUL DAVIS
1995	VANESSA STEPHENS LEE
1995	DAVID MARTINA LEE
1995	MICHELLE LYNN LOVING MOORE
1995	DAVID NEAL RECTOR
1995	BONNIE LEE SHIVELY
1996	JOHN FRANCIS ABEL, JR.
1996	KAREN K. JONES
1996	BRUCE CLAYTON MILLER
1996	YVONNE W. PENN
1997	DARLENE MAE DIXON
1997	BARBARA H. HARMON
1997	HUBERT F. JICHA, III
1997	ALAN TURNER JONES
1997	KYUNG MO KOO
1998	FREDERICK BERNARD BAHR
1998	DALE L BROWN

B. Alphabetical Roll & Pastoral Record

Clergy members of Conference, local pastors, diaconal ministers, widows and lay members are listed in the following pages. The name of the spouse is listed underneath the name of the pastor. The year following "D" denotes the year a pastor was ordained Deacon. The year following "E" denotes the year a pastor was ordained Elder. The Pastoral Record follows each pastor's alphabetical listing in order to place all pastoral information in one file.

Key to Conference Membership (Conf. Mem.)

FD - Full Member Deacon
FM - Full Member Elder
AMD - Associate Member Deacon
AME - Associate Member Elder
LP - Local Pastor
PM - Probationary Member
EM - Extension Ministry (formerly "ABLC"
Appointment Beyond Local Church)

Key to Attendance at Conference (AT)

P - Present
A - Absent
E - Excused

Full/Probationary/Associate Members

Clergy	Conf Mem	Appointm At	Address	Yrs
ABEL JR., JOHN FRANCIS (APRIL A.) D: 1996 E: 0	PM	P	PORT DEPOSIT-HOPEWELL 2115 HOPEWELL ROAD PORT DEPOSIT, MD 21904 R: 410-658-2684	3
Peninsula-Delaware Conf., 1996; 1994-1995, Assoc. Seaford-St. John's; 1996, Port Deposit-Hopewell.				
ACQUAAH-HARRISON, EMMANUEL VICTOR (CECILIA J.) D: 1973 E: 1975	FM	P	BERLIN-ST PAUL'S 213 BRANCH STREET BERLIN, MD 21811 C: 410-641-0270 R: 410-641-2453	5
Ghana Conf., 1969; Peninsula Conf., 1988; 1981-1982, Millsboro Charge; 1983-1987, Seaford; 1988-1993, Chestertown-Pomona; 1994, Berlin-St. Paul.				
ADAMS SR., VAUGHN L. (LINDA Y.) D: 1983 E: 1985	FM	P	GRASONVILLE-CARMICHAEL P O BOX 605 GRASONVILLE, MD 21638 R: 410-827-9687	3
AME Zion; Peninsula Conf., 1991; 1986-1990, Crisfield-Shiloh; 1991-1995, Pocomoke City-Mt. Zion; 1996, Grasonville-Carmichael.				
AHMED, YUSEF (PATRICIA A.) D: 1979 E: 1981	FM	P	LOAN-NJ CONF (337.1) 2904 WEST FOURTH STREET WILMINGTON, DE 19805 C: 609-348-1941 R: 302-658-9334	1
Baltimore Conf., 1979; Patapsco: St. John's; Ball: St. Matthews; Ball: Strawbridge; W. NY Conf., 1984; Buffalo: Metropolitan; Peninsula Conf., 1989; 1988-1992, Middletown: Dale's; 1993, Wilmington: Silverbrook; 1994, Wilmington: Silverbrook/Brandywine-Trinity; 1995-1997, Wilmington: Silverbrook/Harriet R. Tubman; 1998, Serving in Southern New Jersey Conference (337.1)				
ANDERSON, GEORGE WILLIAM D: 1985 E: 1992	FM	P	WILMINGTON- COLEMAN MEMORIAL 3087 1/2 NEW CASTLE AVE NEW CASTLE, DE 19720 C: 302-656-3565 R: 302-652-5554	3
Peninsula Conf. 1985; 1984-1986, Assoc. Elkton-Providence; 1987-1995, Still Pond-Coleman; 1996, Wilmington-Coleman Memorial.				
ARCHER JR., WILLIAM THOMAS (LOUISE M.) D: 1959 E: 1961	FM	A	RETIRED RT 1 BOX 107 FRANKFORD, DE 19945 R: 302-732-9047	13
Peninsula Conf. 1959; 1959-1960, Queenstown; 1961-1962, St. Georges-Clarksville; 1963-1965, Laurel-Mt. Pleasant; 1966, Madeley-Minquadaie; 1967-1969, St. Paul's, Odessa; 1970-1975, Sharptown-Asbury Circuit; 1976-1977, Princess Anne: Anloach; 1978-1982, Delmar: St. Stephens; 1986, Retired. Retired Supply, 1991-1996, Millville; 1998, Frankford.				
ARMOUR JR., CLIFFORD ARNETT (JEANETTE A.) D: 1964 E: 1966	FM	P	NEWARK P O BOX 595 404 COUNTRY CLUB DRIVE NEWARK, DE 19715 C: 302-368-8774 R: 302-731-4786	14
Peninsula Conf. 1964; 1964-1965, School; 1966-1968, Assoc. Elkton; 1969-1970, School; 1971-1974, Assoc. Asbury, Salisbury; 1975-1978, Ocean City; 1979-1984, Claymont: Church of the Atonement; 1985, Newark.				
ARMS, RONALD PAUL (PATRICIA) D: 1966 E: 1969	FM	A	RETIRED	17
Peninsula Conf., 1966; 1966, Denton-Burrowsville; 1967, School; 1968-1970, Cambridge-Choptank; 1971-1972, Assoc. Aldersgate-Wilmington; 1973-1975, Methodist Action Program; 1976, SY; 1977, Leave of Absence; 1982, Retired.				

Clergy	Conf Mem	At	Appointment	Address	Yrs
ARRINGTON, ANTHONY AVERY (EARTHA V.) D: 1991 E: 1995	FM	P	ASSOC. WILMINGTON-GRACE	26 DONCASTER ROAD NEW CASTLE, DE 19720 C: 302-655-8847 R: 302-323-0738	3
Peninsula Conf., 1991; 1989-1992, Millington-Pondtown; 1993-1995, Middletown-Dale's; 1996, Assoc. Wilmington-Grace.					
ATTIX, GLORIA DELL SWANSON (BARRY) D: 1994 E: 1998	FM	P	CAMBRIDGE-CHOPTANK	1013 HUDSON ROAD CAMBRIDGE, MD 21613 R: 410-228-0996	2
Peninsula-Delaware Conf., 1994; 1989-1990, Assoc. Seaford-St. John's; 1991-1996, Magnolia; 1997, Cambridge:Choptank.					
AVENS, MARK J. (DEBORAH D.) D: 1996 E: 1998	FM	P	LAUREL-TRINITY	146 DELAWARE AVENUE LAUREL, DE 19956 C: 302-875-7715 R: 302-875-2537	4
American Baptist; Peninsula-Delaware Conf., 1996; 1995, Laurel-Trinity					
AYRES, ELAINE E. BYRD (JOHNNY) D: 1988 E: 1992	FM	P	EM MISSION AREA MINISTRY DIRECTOR	5221 DOUBLE BRIDGES ROAD SNOW HILL, MD 21863 R: 410-632-2417	2
Peninsula Conf., 1988; 1986-1989, Stockton-Shiloh; 1990-1994, Oakville-Cottage Grove; 1995-1997, Easton-Miles River; 9-1-97, Extension Ministry:Director of Mission Area Ministry.					
BAHR, FREDERICK BERNARD (LOIS B.) D: 1998 E: 0	PM	P	GOLDSBORO	9104 GLEBE CREEK ROAD EASTON, MD 21601 C: 410-482-6006 R: 410-820-7355	4
Peninsula-Delaware Conf., 1998, 1995, Goldsboro.					
BAIK, SEONG KI (HYO SUN) D: 1996 E: 0	FM	A	RETIRED	208 ROFF AVENUE PALISADES PARK, NJ 07650 R: 201-461-1284	4
Korea; 1955-1966, Chaplain, Korean Army; 1967-1970, Seoul-Kum-Ran; 1971-1981, Seoul-Dal-Hyun; So. II. Conf., 1982; 1982-1984, Shiloh; Iowa Conf., 1984; 1984-1989, Quad Cities:Korean; Peninsula Conf., 1990; 1990-1994, Salisbury:Korean Mission; 1995, Retired.					
BAILEY, NORMA OLETTA D: 1979 E: 1983	FM	P	SALISBURY-CHRIST	1733 CRESTWOOD CIRCLE SALISBURY, MD 21801 C: 410-742-5334 R: 410-742-7350	11
Peninsula Conf., 1979; 1978-1987, Charlestown-Harri's Chapel; 1988, Salisbury:Christ.					
BAKER SR., DAVID WILLIAM (FLORENCE) D: 1939 E: 1941	FM	P	RETIRED	441 RUDDER LANE SHIPBUILDERS VILLAGE MILTON, DE 19968 R: 302-684-0545	15
Peninsula Conf. and Wilmington Conf. 1939; 1939-1940, Stanton; 1941-1942, Warwick; 1943-1946, Rehoboth Beach; 1947-1949, Millford-Calvary; 1950-1956, Laurel Centenary; 1957-1959, Richardson Park; 1960-1965, Selbyville; 1966-1967, Seaford:ML Olivet; 1968-1973, Wilmington:St. Mark's; 1974-1976, Dist. Supt./Salisbury Dist.; 1977-1978, Conf. Council Director; 1979-1980, Wilmington:Chester-Bethel; 1981-1983, Federalsburg-Concord; 1984, Retired. Retired-Supply, 1985-1997, Epworth (Assistant Pastor).					
BAKER, EARLE NOBLE (LISA A.) D: 1978 E: 1982	FM	P	SEAFORD-MT OLIVET	758 NYLON BLVD SEAFORD, DE 19973 C: 302-629-4458 R: 302-629-9579	9
Peninsula Conf., 1978; 1978-1979, School; 1980-1984, Nanticoke-Bivalve; 1985-1989, Assoc. Salisbury:Asbury; 1990, Seaford: Mt.Olivet.					

Clergy	Conf Mem	At	Appointment	Address	Yrs
BAKER, JONATHAN EDWIN (DOWNA L.) D: 1973 E: 1976	FM	P	EM CONFERENCE RESOURCE DIRECTOR	129 LAKESIDE DRIVE LEWES, DE 19958 C: 302-674-9181 R: 302-644-1232	3
Peninsula Conf., 1973; 1973-1974, School; 1975-1981, Cecilton; 1982-1996, Rehoboth; Epworth; 1996, Extension Ministry, Council Director.					
BALL, BARRY DOUGLAS STEINER (SANDRA L.S.) D: 1986 E: 1989	FM	P	ROYAL OAK-COMMUNITY	409 PARSONAGE LANE ST. MICHAELS, MD 21663 C: 410-745-2902 R: 410-745-2539	4
W. North Carolina Conf., 1986; Peninsula Conf., 1987; 1987-1992, Queen Anne-Wye Mills; 1993-1994, Assoc. Easton; St. Mark's; 1995, Royal Oak.					
BALL, SANDRA LYNN STEINER (BARRY D.S.) D: 1986 E: 1989	FM	P	ST MICHAELS-ST LUKE'S	409 PARSONAGE LANE ST. MICHAELS, MD 21663 C: 410-745-2534 R: 410-745-2539	6
Peninsula Conf., 1986; 1986, School; 1987-1992, Assoc. Kent Island; 1993, St. Michaels; St. Luke's.					
BAYNARD, FRANK ORAM (ELIZABETH A.) D: 1940 E: 1943	FM	A	RETIRED	205 E CLARKE AVE. MILFORD, DE 19963 R: 302-422-7295	18
Peninsula Conf., 1940; 1940, School; 1941-1942, Stanton; 1943-1945, Hosier Mem. and Hooper's Island; 1946-1947, Church Hill; 1948-1950, Wyoming; 1951-1954, Frankford; 1955, Queenstown; 1956-1958, Greenwood Circuit; 1959-1962, Clayton; 1963-1964, Crisfield; Mt. Pleasant; 1965-1973, Georgetown; Grace; 1974-1976, Lincoln Charge; 1977, Chesapeake City; Trinity; 1981, Retired.					
BEALL, DALLAS MARSHALL (JANE R.) D: 1963 E: 1965	FM	P	NEWARK	P O BOX 36 NEWARK, MD 21841 C: 410-832-1134 R: 410-632-3498	7
Baltimore Conf., 1963; 1963-1965, Waldorf; 1966-1969, Hereford Charge One; Wesleyan Church, 1969-1974; 1969-1974, Capital Heights, MD; Free Methodist Church, 1974-1991; 1974, Silver Spring; Fairland; 1975-1979, Baltimore; Edgemere; 1980-1985, Millers; Alesix; 1986, Leave of Absence; 1987-1991, Culpeper; Peninsula-Delaware Conf., 1994; 1992, Newark.					
BEDELL, KENNETH B. (KATHY) D: 1971 E: 1974	FM	A	EM EXECUTIVE DIRECTOR EPIC, INC.	5145 SALEM AVENUE #134 DAYTON, OH 45426-2041 R: 513-832-2295	8
New York Central Conf., 1971; Peninsula Conf., 1979; 1979-1983, Preston Charge; 1984-1985, School; 1986-1990, ABLC; United Theological Seminary; 1991, ABLC; Ex. Dir of EPIC.					
BELL SR., RONALD (JOYCE A.) D: 1984 E: 1987	FM	P	EM DISTRICT SUPT. EASTON	23 LONDONDERRY DRIVE EASTON, MD 21601 C: 410-822-3573 R: 410-822-0403	3
Peninsula Conf., 1984; 1984, School; 1985-1992, Fruitland-Mt. Calvary; 1993-1995, Wesley College Chaplain; 1996, Dist. Supt./Easton District.					
BENJAMIN, NELSON BAILIFF (NANCY K.) D: 1952 E: 1953	FM	P	RETIRED	1726 CRESTWOOD CIRCLE SALISBURY, MD 21801 R: 410-546-0915	8
Peninsula Conf., 1952; 1967-1968, Stillpond; 1969-1974, Fruitland; St. John's; 1975-1976, Crisfield-Asbury; 1977-1981, Frederica Charge; 1982, Newark, MD; 1983-1990, Millsboro; Long Neck; 1991, Retired. Retired-Supply, 1992-1993, Salisbury; Union.					

Clergy	Conf Mem	At	Appointment	Address	Yrs
BENNETT, DAVID GLENN (LORI F.) D: 1992 E: 1995	FM	P	EM YOUNG PEOPLES MINISTRY DIRECTOR	1170 OAK DRIVE DOVER, DE 19904 C: 302-674-9181 R: 302-741-0141	2
Peninsula Conf., 1992; 1992, School; 1993, Cambridge-Choptank; 1997, EM Young Peoples Ministry Director.					
BENNETT, PAUL CRAIG (BETSY M.) D: 1985 E: 1988	FM	E	WILM-HILLCREST- BELLEFONTE	8 WHITE OAK ROAD WILMINGTON, DE 19809 C: 302-764-3145 R: 302-764-3011	1
Peninsula Conf., 1985; 1985, School; 1986-1988, Lincoln; 1989-1994, Royal Oak:Community; 1994, Leave of Absence; 1995-1997, Sudlersville; 1998, Wilmington.Hillcrest-Bellefonte.					
BERGMAN, RONALD WARREN (MARY LEWIS) D: 1961 E: 1963	FM	P	WILMINGTON-ST. PAUL'S	4 MALVERN COURT WILMINGTON, DE 19810 C: 302-478-3135 R: 302-478-1033	5
Peninsula Conf., 1961; 1961-1962, Cannon Charge; 1963-1965, Mt. Pleasant:Colora; 1966-1981, Skyline; 1982-1993, New Castle:Asbury-Minquadale; 1994, Wilmington:St. Paul's.					
BLAKELOCK, THOMAS WALLER (IVAN A.) D: 1984 E: 1989	FM	P	CRISFIELD-ASBURY	3394 LAWSONIA ROAD CRISFIELD, MD 21817 C: 410-968-0540 R: 410-968-3721	4
Peninsula Conf., 1984; 1983-1988, Whalesville-New Hope; 1989-1994, Princess Anne-Anloch; 1995, Crisfield-Asbury.					
BLANCHETTE JR., LEONEL ARTHUR (LISA J.) D: 1995 E: 0	PM	A	LEAVE OF ABSENCE	59 TIMOTHY LANE LEWES, DE 19958 R: 302-945-7237	2
Peninsula-Delaware Conf., 1995; 1992-1994, Seaford:Reliance; 1995-1996, Dagsboro:Bethel; 1997, Leave of Absence.					
BLEVINS, EDWARD BROWNING (RUTH EVELYN) D: 1957 E: 1960	FM	P	RETIRED	RT 2 BOX 199 LAUREL, DE 19956 R: 302-875-1115	3
West Virginia Conf., 1957; Peninsula Conf., 1970; 1960-1961, St. James; 1962-1966, Laurel-Christ; 1967-1969, Sudlersville; 1970-1978, Kingswood; 1979-1983, Fruitland:St. John's; 1984-1986, Christiana; 1987-1992, Crisfield-Mt. Pleasant; 1993-1995 Laurel-Mt. Pleasant; 1996, Retired.					
BODA, ALEXANDER LOUIS (BETTY JANE) D: 1966 E: 1969	FM	P	RETIRED	1601 HAMBROOKS BLVD CAMBRIDGE, MD 21613 R: 410-228-3308	5
West Virginia Conf., 1966; Peninsula Conf., 1968; 1968-1979, Tighman; 1980-1985, Salisbury:St. Andrews; 1986-1987, Conference Evangelist; 1988-1993, St. Georges-Delaware City; 1994, Retired, Retired-Supply, East New Market.					
BOLYARD JR., HAROLD ARTIS (LINDA DIANE) D: 1986 E: 1988	FM	P	ROCK HALL	6190 ROCK HALL ROAD ROCK HALL, MD 21861 C: 410-639-2144 R: 410-639-7206	4
Peninsula Conf., 1986; 1986, St. John's-Moore's Chapel; 1987-1994, Laurel Charge; 1995, Rock Hall.					
BOOTH, KAREN SUE (RANDALL J.) D: 1987 E: 1989	FM	P	MILLSBORO-LONG NECK	RT 6 BOX 288-D MILLSBORO, DE 19966 C: 302-945-9453 R: 302-945-5311	8
West. PA. Conf., 1987; Peninsula Conf., 1988; 1988-1990, Secretary-Dorchester; 1991, Millsboro:Long Neck.					

Clergy	Conf Mem	At	Appointment	Address	Yrs
BOOTH, RANDALL JAMES (KAREN S.) D: 1986 E: 1989	FM	P	ANGOLA: CONLEY'S CHAPEL	RD 6 BOX 288-D MILLSBORO, DE 19966 C: 302-945-1881 R: 302-945-5311	8
S. Carolina Conf., 1986; Peninsula Conf., 1988; 1988-1990, Bethel Charge; 1991, Angola:Conley's Chapel.					
BOSSERMAN, PHILLIP CHARLES D: 1954 E: 1955	FM	P	EM WESLEY FOUNDATION SALISBURY STATE UNIV.	300 WHITMAN AVENUE SALISBURY, MD 21801 R: 410-742-4945	5
Peninsula Conf., 1985; 1985-1994, ABLC-Prof. Salisbury State Un.; 1995, ABLC-Hiroshima Jogakuin Un.; 1997, EM Wesley Foundation, Salisbury State Univ.					
BREWER JR., OTHO GRACEN (FLORENCE) D: 1949 E: 1951	FM	P	RETIRED	327 BROAD STREET LAUREL, DE 19956 C: 410-749-4037 R: 302-875-2978	11
Peninsula Conf., 1949; 1947-1950, Wye Mills-Cordova; 1951-1958, Princess Anne; 1959-1965, Denton:St. Luke's; 1966-1968, Cambridge-Zion; 1969-1974, Dist. Supl./Easton Dist.; 1975-1978, Laurel:Centenary; 1979-1987, Salisbury:Asbury; 1988, Retired, Retired-Supply, Mardela Springs.					
BROWN, DALE L. (LISA A.) D: 1998 E: 0	PM	P	WORTON-FAIRLEE	23055 PARSONS ROAD CHESTERTOWN, MD 21620 R: 410-778-3498	4
Peninsula Conf.; 1989-1994, Whalesville; 1995, Salisbury-Trinity; 1995, Terminated; 1995, Worton-Fairlee.					
BROWN, GERTRUDE CARR (HARRY) D: 1993 E: 0	AMD	P	SHARPTOWN-ZION	11507 SCHOOL ROAD MARDELA SPRINGS, MD 21837 C: 410-883-3564 R: 410-749-4705	13
Peninsula-Delaware Conf., 1993; 1986, Sharptown-Zion.					
BROWN, ROBERT MARVIN (VIOLECE V.) D: 1994 E: 0	AMD	P	CHESTER-STEVENSVILLE	P O BOX 153 CHESTER, MD 21619 R: 410-643-6992	18
Peninsula-Delaware Conf., 1994; 1977-1980, Cambridge-Aireys; 1981, Chester-Stevensville.					
BRUNER, FREDERICK MARTIN (TERESA G.) D: 1963 E: 1966	FM	A	RETIRED	10331 CALVIN LANE BERLIN, MD 21811 R: 410-641-5281	2
East PA. Conf., 1962; Peninsula Conf., 1969; 1969-1970, Assoc. Salisbury:Asbury; 1971, Townsend; 1972, Wicomico CountyMental Health Clinic, Salisbury; 1981-1982, Bishopville Charge; 1983-1990, Ocean Pines; 1991, Leave of Absence; 1991-1996, ABLC-New Hope Counseling Cntr.; 1997, Retired, Retired-Supply, 1997, Frankford.					
BUCKLEY, FRANK G. (KATHRYN) D: 1935 E: 1938	FM	E	RETIRED	2522 A CELANESE RD. ROCK HILL, SC 29730	29
Wilmington Conf., 1935; 1935, Pocomoke Circuit; 1936, Annemessex; 1937-1938, Charlestown; 1939-1941, Peninsula Conf., 1942; 1942-1943, Bishopville; 1944-1947, Quantico; 1948-1949, Whalesville; 1950-1953, Port Deposit; 1954-1955, Townsend; 1956, Centreville-Grace; 1957-1958, Camden; 1959-1963, East New Market; 1964-1965, Chesapeake City; 1966-1969, Church Hill; 1970, Retired.					
BUNNELL, KAREN FRANCES D: 1986 E: 1989	FM	P	ASSOC. WILMINGTON- ALDERSGATE	2 COLONY BLVD APT 110 WILMINGTON, DE 19802 C: 302-478-2575 R: 302-762-3894	12
Peninsula Conf., 1986; 1986, School; 1987, Assoc. Wilmington:Aldersgate.					

Clergy	Conf Mem	Appointm At	Address	Yrs
BURGE, CHARLES DOUGLAS (EILEEN) D: 1960 E: 1962	FM	A	RETIRED P.O. BOX 102 NATURAL BRIDGE, NY 13665 R: 315-644-4387	14
Peninsula Conf., 1960; 1960, Magnolia; 1961-1965, Townsend; 1966-1984, Chaplain, U.S. Army; 1985, Retired.				
BURKE, WALTON RANDOLPH (CARROLL L.) D: 1988 E: 1994	FM	P	LOAN - EA PA CONF (337.1) 817 SO. 17TH STREET PHILADELPHIA, PA 19146-2016 C: 215-735-0442 R: 610-876-6347	4
Peninsula Conf., 1988; 1986-1988, Oxford-Williamsburg; 1989-1991, Laurel-Delmar; 1992-1994, Princess Anne-Metropolitan; 1995, Loan to Eastern PA Conference (426.1).				
BURRIS, JOSEPH GLENN (PATRICIA A.) D: 1976 E: 1979	FM	P	OCEAN VIEW P O BOX 40 OCEAN VIEW, DE 19970 C: 302-539-9510 R: 302-539-9256	3
Peninsula Conf., 1976; 1976-1977, School; 1978-1982, Church Hill-Price; 1983-1987, Greensboro-Burnsville; 1988-1991, Rock Hall; 1992-1995, Chesapeake City; 1996, Ocean View.				
BURTON, ALBERT CLIFTON (HELEN E.) D: 1960 E: 1963	FM	P	RETIRED P O BOX 458 ROCK HALL, MD 21661 R: 410-639-9999	4
Balto. Conf., 1960; Peninsula Conf., 1983; 1983-1987, Rock Hall; 1988-1994, Bear-Union; 1995, Retired; Retired-Supply, Maryland; Calvary.				
BUTLER, DALLAS WILSON (LENA H.) D: 1956 E: 1958	FM	A	RETIRED 124 WEST PALMETTO AVENUE DELAND, FL 32720	13
West PA. Conf. 1956; Peninsula Conf., 1970; 1970-1978, Crisfield-Immanuel; 1979-1980, Chestertown-First; 1981, Princess Anne-Antioch; 1982-1985, Crisfield-Immanuel; 1986, Retired.				
CALDWELL, JAMES MAURICE D: 1974 E: 1977	FM	P	CAMDEN-WHATCOAT 1949 HIGHLAND AVENUE DOVER, DE 19901 C: 302-697-7539 R: 302-697-6611	4
Peninsula Conf., 1974; 1974-1975, School; 1976-1981, Bethel-Concord-Wesley; 1982-1985, Roxana; 1986-1988, Assoc. Seaford-St. John's; 1989-1994, Snow Hill-Bates Memorial; 1995, Camden-Whatcoat.				
CARPENTER, MARSHA COSBY (CHARLES E.) D: 1996 E: 1998	FM	P	SALISBURY URBAN MINISTRIES DIRECTOR 12021 SOMERSET AVENUE PRINCESS ANNE, MD 21853 C: 410-749-1563 R: 410-651-3520	3
Peninsula-Delaware Conf., 1996; 1996, Director-Salisbury Urban Ministries.				
CARTER, WILLIAM THOMAS (JUDY W.) D: 1963 E: 1965	FM	A	EM CAMPING AND RETREAT MINISTRIES DIRECTOR 54 BAY REACH DRIVE REHOBOTH BEACH, DE 19971-1932 C: 410-758-0304 R: 302-226-9357	6
Peninsula Conf., 1963; 1963-1964, School; 1965-1992, Chaplain: U. S. Army; 1993, Assoc. Seaford-St. John's; 1993, Extension Ministries: Camping & Retreat Ministries Director.				
CATLEY, GLENN PAUL (VIRGINIA L.) D: 1972 E: 1975	FM	P	SALISBURY-ASBURY 1401 CAMDEN AVENUE SALISBURY, MD 21801 C: 410-749-2131 R: 410-749-5302	4
Bail. Conf., 1972; Peninsula Conf., 1974; 1974-1976, Dagsboro-Bethel; 1977-1984, Assoc. Asbury-Minquadale; 1985-1994, Chestertown-First; 1995, Salisbury-Asbury.				

Clergy	Conf Mem	Appointm At	Address	Yrs
CHARLTON, MARK PAUL (ROBIN R.) D. 1988 E: 1992	FM	P	ELKTON-CHERRY HILL 33 ELK MILLS ROAD ELKTON, MD 21921 C: 410-398-6215 R: 410-398-1554	3
Peninsula Conf., 1988; 1988-1991, Charlestown; 1992-1995 Assoc. Wilmington; St. Mark's; 1996, Elkton-Cherry Hill.				
CHASE JR., HARVEY GRINAGE (MARY) D: 1971 E: 0	AME	P	RETIRED P O BOX 393 CAMBRIDGE, MD 21613 R: 410-228-5031	10
Delaware Conf.; 1955-1964, Cordova-Earle Chapel; Peninsula Conf., 1971; 1965-1967, Ridgely-Greensboro; 1968-1975, Cambridge Circuit; 1976-1977, Harrison Street; 1978-1983, Middletown-Dale's Charge; 1984-1988, Cambridge/Waugh; 1989, Retired, Retired-Supply, Cambridge-Christ-Waters.				
CHURN, JAMES THOMAS (JEAN) D: 1950 E: 1952	FM	P	RETIRED 822 N FAIRVIEW AVE LANSING, MI 48912 R: 517-372-5445	17
Peninsula Conf., 1950; 1950-1953, Galena; 1954-1955, Mardela; 1956-1958, Whalesville; 1959-1960, Frederica; 1961, RisingSun; 1962-1964, Wilmington-Trinity; 1965-1966, Cecilton; 1967-1972, School; West Michigan Conf., 1973; Peninsula Conf., 1982; 1982, Retired.				
CLARK JR., PALMER SAUNDERS (LINDA E.) D: 1986 E: 1991	FM	A	LOAN - NEW MEXICO CONF (337.1) 1305 W WASHINGTON ST ARTESIA, NM 88210	1
Peninsula Conf., 1986; 1984, Tome-Asbury-Cokesbury; 1986, School; 1987-1991, Frankford; 1992-1997, Georgetown-Wesley; 1998, Serving in New Mexico Conference (P.337.1).				
CLENDANIEL II, DONALD OTIS (ANN E.) D: 1969 E: 1973	FM	P	CRISFIELD-IMMANUEL 4438 BEECHWOOD PLACE CRISFIELD, MD 21817 C: 410-968-2189 R: 410-968-1680	4
Peninsula Conf., 1969; 1969-1970, Gumboro; 1971-1979, Roxana; 1980-1982, Tighman; 1983-1987, Clarksville-St. Georges; 1988-1990, Georgetown; 1991-1994, Federalsburg-Bloomery; 1995, Crisfield:Immanuel.				
CLENDANIEL SR., DONALD OTIS (HELEN) D: 1951 E: 1953	FM	P	RETIRED 201 CHANDLER STREET MILTON, DE 19968 C: 302-436-4744 R: 302-684-8713	10
Peninsula Conf., 1951; 1951-1955, Church Hill; 1956-1957, Federalsburg (Union); 1958-1963, Federalsburg (Union) and Federalsburg (Christ); 1964, Sabbatical Leave; 1965-1971, Milford-Calvary; 1972-1978, Claymont Atonement; 1979-1985, Kent Island; 1986-1988, Newark-Ebenezer; 1989, Retired; Retired-Supply, Fenwick-St. Matthew By-The Sea.				
COGAN, EARL T. (CARMEN) D: 1949 E: 1952	FM	A	RETIRED 22425 LEWISTON AVENUE PORT CHARLOTTE, FL 33952 R: 941-625-8295	10
So. Ind. Conf., 1949; N. Ind. Conf., 1958; Peninsula Conf., 1985; 1984, Preston-Harmony; 1986, Milton-Nassau; 1989, Retired.				
COHEN, CONRAD MAURICE (JOANN) D: 1963 E: 1966	FM	P	CLAYMONT-ATONEMENT 44 SEMINOLE AVENUE CLAYMONT, DE 19703 C: 302-798-8472 R: 302-798-2329	7
Peninsula Conf., 1963; 1963-1964, School; 1965, Assoc. St. Mark's-Easton; 1966-1976, Federalsburg-Christ; 1977-1991, North East; 1992, Claymont:Atonement.				
COLLETT, PATTI FRANCES D: 1986 E: 1989	FM	P	ASSOC. WILMINGTON- ST. PAUL'S 1314 FOULK ROAD WILMINGTON, DE 19803 C: 302-478-3135	1
Peninsula Conf., 1986; 1986, School; 1987-1994, Berlin:Bethany; 1995, Sabbatical Leave; 1996-1997, ABLC: Spiritual Currents, Inc.; 1998, Associate - Wilmington-St. Paul's.				

Clergy	Conf Mem	At	Appointment	Address	Yrs
COMMODORE, GEORGE OLIVER (JANET) D: 1952 E: 1954	FM	P	RETIRED	600 KIRKWOOD DRIVE SALISBURY, MD 21801 R: 410-742-6529	13
Delaware Conf., 1952; 1952, Unionville; 1953-1959, Nanticoke; 1960-1964, Pocomoke; Peninsula Conf., 1965; 1965-1968, Pocomoke; 1969-1980, Cambridge/Waugh; 1981-1985, Dover/Whatcoat; 1986, Retired.					
COOKE, BRUCE EDWARD (D. GAIL) D: 1970 E: 1974	FM	P	EASTON ST. MARK'S	522 TRIPPE AVENUE EASTON, MD 21601 C: 410-822-0001 R: 410-822-1939	6
Peninsula Conf., 1970; 1970-1972, School; 1973-1975, St. George's-Delaware City; 1976-1981, Snow Hill-Bates; 1982-1987, Georgetown-Wesley Charge; 1988-1992, Wilmington/Skyline; 1993, Easton/St. Mark's.					
COOKE, RAYMOND JERVIS (MARY FRANCES) D: 1941 E: 1943	FM	P	RETIRED	1001 MIDDLEFORD ROAD APT 182 SEAFORD, DE 19973-3638 R: 302-629-4593	19
Peninsula Conf., 1941; 1939-1941, Student Supply, Cordova; 1941, School; 1942-1943, Kingswood and Delaware City; 1944, Bethel and Town Point; 1945, Chaplain U.S. Navy; 1946-1947, Trappe; 1948-1949, Centreville/Epworth; 1950-1956, Seaford/St. John's; 1957-1958, Salisbury/Trinity; 1959-1964, Dist. Supl./Wilmington; 1965-1970, Newark; 1971-1977, Conf. Council Dir.; 1977-1979, Pres., Wesley College; 1980, Retired. Retired-Supply; 1980-1983, Pres., Wesley College; 1984-1985, Magnolia; 1986-1988, Dover/Wesley (Assoc. Pastor, Min. of Visitation); 1989, Seaford/St. John's; 1989-1993, Dover/Wesley (Min. of Visitation); 1990, Seaford/ Mt Olive; 1993, Harty.					
COTTOM, ANNA L D: 1998 E: 0	PM	P	WILMINGTON-MT SALEM	4742 WEATHERHILL DRIVE WILMINGTON, DE 19808 C: 302-658-1807 R: 302-235-1301	2
Peninsula-Delaware Conf., 1998; 1997, Wilmington/Mt. Salem.					
COVINGTON SR., CHARLES EDWARD (GLADYS) D: 1953 E: 1955	FM	P	RETIRED	25 FAIRWAY WEST GOLF VILLAGE GEORGETOWN, DE 19947 R: 302-855-1160	7
Peninsula Conf., 1953; 1953-1955, Marydel; 1956-1960, Ocean View; 1961-1974, Rehoboth Beach/Epworth; 1975-1987, Wilmington/Union; 1988-1991, Laurel/Centenary; 1992, Retired.					
COX, CHARLES RICHARD (JULIE A.) D: 1956 E: 1960	FM	A	RETIRED	703 W AIRY AVENUE PHILADELPHIA, PA 19119	3
New York Conf., 1956; Peninsula Conf., 1966; 1966-1967, Wilmington/Silverbrook; 1968-1976, Crime Prevention Assoc. for Youth, Philadelphia, PA; 1977-1978, Office of Navajo Econ. Opportunity; 1979-1980, Admin. Youth Program-Community College of Philadelphia; 1981, Program Officer, William Penn Foundation; 1996, Retired.					
CROSSAN III, SAMUEL WILLARD (DEBRA) D: 1972 E: 1978	FM	P	CAMBRIDGE-ZION	610 LOCUST STREET CAMBRIDGE, MD 21613 C: 410-228-4910 R: 410-228-5118	6
Peninsula Conf., 1972; 1972-1976, School; 1977-1982, Cherry Hill; 1983-1993, Delmar/St. Stephens; 1993, Cambridge/Zion.					
CUFF, GEORGE WAYNE (MARY E.) D: 1953 E: 1955	FM	P	RETIRED	21 JOHNS COLLINS CIRCLE DOVER, DE 19904 R: 302-674-4511	13
Delaware Conf., 1953; 1953-1954, School; 1955-1957, Grenloch and Rhodes, New Jersey; 1958-1962, Newport; 1963-1964, St. Michaels-Royal Oak; Peninsula Conf., 1965; 1965-1968, Waugh, Cambridge; 1969-1973, Dist. Supl./Dover Dist.; 1974-1975, Dist. Supl./Wilmington; 1976-1978, Hillcrest-Bellefonte; 1979-1985, Office of Finance and Field Service, National Div., Bd. of Global Min.; 1986, Retired.					

Clergy	Conf Mem	Appointm At	Address	Yrs
DAVIS, HAROLD MORROW (SHIRLEY K.) D: 1941 E: 1943	FM	A RETIRED	907 RIVERVIEW TERRACE ST. MICHAELS, MD 21663 R: 410-745-3140	20
Peninsula Conf., 1941; 1942, Farmington; 1943-1945, Odessa; 1946-1952, Milton; Goshen; 1953-1962, Elkton; 1963-1965, Salisbury; Trinity; 1966-1978, Easton; St. Mark's; 1979, Retired.				
DAVIS, WESLEY PAUL (LIZA S.) D: 1966 E: 0	PM	P LINCOLN	P O BOX 85 LINCOLN, DE 19960 C: 302-422-7269 R: 302-422-7204	3
Peninsula-Delaware Conf., 1995; 1994-1995, Crapo; 1996, Lincoln.				
DAY, THEODORE E. (JACQUELYN S.) D: 1985 E: 1988	FM	P SALISBURY-GRACE	101 OAKDALE ROAD SALISBURY, MD 21801 C: 410-742-4144 R: 410-742-7939	3
Peninsula Conf., 1985; 1985-1991, Princess Anne; Metropolitan; 1992-1995, Assoc. Wilmington; Peninsula-McCabe; 1996, Salisbury; Grace.				
DEMNIS, ROLAND W. (LOSTINE P.) D: 1972 E: 0	AMD	P CAMBRIDGE-VIENNA	715 BRADLEY AVENUE CAMBRIDGE, MD 21613 R: 410-228-2031	22
Delaware Conf.; 1961-1962, White Haven; 1963-1969, Wiltman-McDaniel; Peninsula Conf., 1965; 1970-1976, Trappe-Oxford; 1977, Cambridge-Vienna.				
DEVINE, JEROME ROBERT (RUTH ELLEN) D: 1984 E: 1987	FM	P CHESTERTOWN-FIRST	526 KENT STREET CHESTERTOWN, MD 21620 C: 410-778-2977 R: 410-778-2722	4
Peninsula Conf., 1984; 1981-1983, Assoc. Cambridge; Grace; 1984-1988, Assoc. Wilmington; St. Paul's; 1989-1992, Kingswood; 1993-1994, ABLC; Gen. Bd of Global Ministries; 1995, Chestertown; First.				
DDON, DARLENE MAE (HOWARD SR.) D: 1997 E: 0	PM	P BELLEVUE-ROYAL OAK	29297 HAWKES HILL ROAD EASTON, MD 21601 R: 410-822-5494	4
Peninsula-Delaware Conf., 1997; 1995, Bellevue-Royal Oak.				
DONNACHIE III, THOMAS P. (JUDITH A.) D: 1972 E: 1976	FM	P NEW CASTLE	101 WEST 6TH STREET NEW CASTLE, DE 19720 C: 302-328-2207 R: 302-328-2342	2
Eastern PA Conf., 1972; Peninsula Conf., 1974; 1974-1977, Odessa; 1978-1983, Assoc. Easton-St. Mark's; 1984-1988, Assoc. Newark; Ebenezer; 1989-1996, Wilmington; Peniel; 1997, New Castle.				
DORE, WILLIAM (RUTH E.) D: 1956 E: 1958	FM	P RETIRED	21415 ROCK HALL AVENUE P.O. BOX 526 ROCK HALL, MD 21661 C: 410-858-6074 R: 410-639-7910	4
Peninsula Conf., 1956; 1958-1959, St. James; 1960-1965, Sudlersville; 1966-1971, Denton-St. Luke's; 1972-1977, Snow Hill-Whitcoat; 1978-1985, Newark; Ebenezer; 1986-1989, Harrington-Houston; 1990-1994, Centreville; 1995, Retired; Retired-Supply, North East; West Cecil.				
DOUGHTEN JR., JAMES B. (MARY EVELYN) D: 1962 E: 1964	AME	A RETIRED	604 S. WALNUT STREET MILFORD, DE 19963 R: 302-422-9277	18
Peninsula Conf., 1962; 1959-1960, Leipsic-Little Creek; 1961-1963, Gumboro; 1964-1969, Lincoln; 1970-1973, Dagsboro; Bethel; 1974-1980, Greenwood; 1981, Retired.				

Clergy	Conf Mem	At	Appointment	Address	Yrs
DOWNING, IVAN PAUL (HELEN R.) D: 1962 E: 1964	AME	A	RETIRED	RT 2 BOX 170J DAGSBORO, DE 19939 R: 302-539-5632	18
Peninsula Conf., 1962; 1958, Mt. Zion-Wesley; 1959-1960, Ellendale; 1961-1965, Roxana; 1966-1969, Reliance; 1970-1973, Newark-Bethany; 1974-1980, Clarksville-St. George's; 1981, Retired. Retired Supply-1985-1986, Mariners Bethel; 1992-1993, Roxana Zion; 1994-1996, Mariners Bethel.					
DOWNING, WILLIAM STANLEY (MARTHA) D: 1979 E: 1982	FM	P	CECILTON	P O BOX 326 CECILTON, MD 21913 C: 410-275-8511 R: 410-275-2996	2
Peninsula Conf., 1979; 1973-1976, Powellville Charge; 1977-1979, Girdletree-Stockton; 1980-1981, Georgetown Charge; 1982-1987, Frederica Charge; 1988-1991, Delmar-Melton; 1992-1996, Clayton; 1997, Cecilton.					
DUFFIELD SR., TIMOTHY ALLEN (WILLA M.) D: 1980 E: 1987	FM	P	LEWES	RT 7 BOX 43 LEWES, DE 19958 C: 302-645-8312 R: 302-645-7756	5
Peninsula Conf., 1980; 1979-1982, Whaleyville Charge; 1983-1987, Queenstown-Carmichael; 1988-1993, Snow Hill-Ebenezer; 1994, Lewes.					
DUNNACK, JOHN MICHAEL (MARY E.) D: 1971 E: 1974	FM	P	BEAR-RED LION	1851 BEAR-CORBITT ROAD BEAR, DE 19701 C: 302-834-1599 R: 302-834-1778	2
So. New England Conf., 1971; 1970-1977, SNE; Peninsula Conf., 1978; 1978-1982, Mt. Lebanon-Mt. Salem; 1983-1987, Eastlake-Mt. Salem; 1988-1996, New Castle; 1997, Bear-Red Lion.					
DYSON, RONALD (LINDA S.) D: 1964 E: 1966	FM	A	EM EXEC. DIR. INGLESIDE HOMES, INC.	1802 SHIPLEY STREET WILMINGTON, DE 19803 C: 302-575-0250 R: 302-764-7570	17
So. New Jersey, 1964; 1962-1978, SNJ; Peninsula Conf., 1979; 1979-1981, Assoc. Wilmington Grace; 1982, Exec. Dir. Ingleside Homes.					
EDWARDS, THOMAS GEORGE (JOANNE) D: 1983 E: 1987	FM	P	WILMINGTON- RICHARDSON PARK	11 N MARYLAND AVENUE WILMINGTON, DE 19804 C: 302-654-0961 R: 302-352-6168	6
Peninsula Conf., 1983; 1983-1984, Assoc. Stanton-St. Mark's; 1985-1987, Trappe-Bruceville; 1988-1992, Elkton-Wesley; 1993, Wilmington Richardson Park.					
ELLIS, EDWIN LEVITICUS D: 1954 E: 1956	FM	P	RETIRED	64 REGENCY DRIVE APT 101 MT. HOLLY, NJ 08060 R: 609-702-9167	11
Eastern PA Conf., 1954; Peninsula Conf., 1981; 1981-1983, Cambridge-Waugh-Aireys; 1984-1987, Dist. Supl. Dover Dist; 1988, Retired. Retired-Supply, 1988-1996, Church of the Good Shepherd (So. NJ); 1997, Asbury (NJ).					
ELLIS JR., RALPH ANDREW (VEDA V.) D: 1958 E: 1960	FM	P	RETIRED	3 ARBOR DRIVE DOVER, DE 19904 R: 302-730-0773	1
Peninsula Conf., 1958; 1958-1961, Holly Oak; 1962-1969, Georgetown-Wesley; 1970-1976, Richardson Park; 1977-1980, Seaford-St. John's; 1981-1997, Wilmington-St. Mark's; 1998, Retired.					

Clergy	Conf Mem	Appointm At	Address	Yrs
ELSER, THEODORE EDWIN (BARBARA) D: 1959 E: 1963	FM	P RETIRED	ROUTE 3 BOX 129 FRANKFORD, DE 19945 R: 302-732-6962	6
Central Penn. Conf., 1959; Peninsula Conf., 1963; 1983-1984, Tilghman; 1985-1987, Cecilton; 1988-1992, Clarksville-St. George's; 1993, Retired; Retired-Supply, Millsboro: Carey's.				
ENGLISH, KEVIN ERNEST (PAIGE L.) D: 1976 E: 1980	FM	P LAUREL-CENTENARY	133 OAK LANE DRIVE LAUREL, DE 19958 C: 302-875-3983 R: 302-875-3643	7
Central PA Conf., 1976; Peninsula Conf., 1979; 1977-1979, Church Creek Charge; 1980-1984, Trappe-Bruceville; 1985-1991, Chesapeake City-Trinity; 1992, Laurel-Centenary.				
ERVIN, ALICE JOHNSON (THOMAS E.) D: 1996 E: 1998	FM	P CLARKSVILLE-UNION WESLEY	RT 1 BOX 93H FRANKFORD, DE 19945 C: 302-539-8335 R: 302-539-8134	4
Peninsula-Delaware Conf., 1996; 1995, Clarksville-Union Wesley.				
ETTER, BOYD BOWMAN (LINDA C.) D: 1979 E: 1983	FM	P POCOMOKE CITY-BETHANY	200 WALNUT STREET POCOMOKE CITY, MD 21851 C: 410-957-0991 R: 410-957-0990	9
Peninsula Conf., 1979; 1978-1981, North East-Bayview; 1982-1984, Assoc. Seaford-St. John's; 1985-1989, Reliance-Gethsemane; 1990, Pocomoke City-Bethany.				
EVANS, DALE ERNEST (JOANNA G.) D: 1987 E: 1991	FM	P TILGHMAN	P O BOX 192 TILGHMAN, MD 21671 C: 410-886-2045 R: 410-886-2197	4
Peninsula Conf., 1987; 1987, School; 1988-1991, Trappe-Bruceville; 1992-1994, Delmar-Melson; 1995, Tilghman-Tilghman.				
EVANS, HOWARD ERNEST (LOIS ALMETA) D: 1950 E: 1952	FM	P RETIRED	RT 1 BOX 459A DELMAR, DE 19940 R: 302-846-3962	14
Peninsula Conf., 1950; 1953, Mt. Vernon; 1954-1956, Salisbury-St. Andrews; 1957-1962, Snow Hill-Whalcoat; 1963-1966, Salisbury-Grace; 1967-1969, Princess Anne, Antioch-Cokesbury; 1970-1974, Georgetown-Wesley; 1975-1980, Milton-Goshen; 1981-1984, Selbyville-Salem; 1985, Retired.				
FALTOT, JAMES COURTNEY (ANNETTE K.) D: 1986 E: 1989	FM	P WILMINGTON-GRACE	1512 N VAN BUREN WILMINGTON, DE 19806 C: 302-655-8847 R: 302-654-2263	4
Peninsula Conf., 1986; 1985-1990, Townsend; 1991-1992, ABLC-Ecumenical Urban Ministries; 1993-1994, ABLC-East Liberty Presbyterian Church; 1995, Wilmington-Grace.				
FARNELL, MARY ANN (ROBERT E.) D: 1994 E: 0	AMD	P VIENNA-ELLIOTTS	P O BOX 278 VIENNA, MD 21869 C: 410-376-0219 R: 410-376-3178	5
Peninsula-Delaware Conf., 1994; 1987-1993, Wingate-St. Thomas; 1994, Vienna-Elliots.				
FITCHETT, THOMAS C. (FRANCES M.) D: 1996 E: 0	AMD	P GIRDLETREE	12151 NORTH CAMPUS ST PRINCESS ANNE, MD 21853 C: 410-632-1892 R: 410-651-2617	3
Peninsula-Delaware Conf., 1996; 1988-1995, Upper Hill; 1996, Girdletree.				

Clergy	Conf Mem	At	Appointment	Address	Yrs
FITZHUGH JR., WILLIAM MILES (MARY CHRISTINE) D: 1969 E: 1973	FM	P	DOVER-WESLEY	140 HAZEL ROAD DOVER, DE 19901 C: 302-678-9626 R: 302-736-1968	4
Peninsula Conf., 1969; 1969-1970, Assoc. Cambridge-Zion; 1971-1973, Royal Oak; 1974-1982, Georgetown:Grace; 1983-1987, New Castle; 1988-1994, Wilmington:Peninsula-McCabe; 1995, Dover:Wesley.					
FOARD, LLOYD ROWLAND (ALICE T.) D: 1970 E: 1978	FM	P	HURLOCK-WESLEY	P O BOX 298 HURLOCK, MD 21643 C: 410-943-3222 R: 410-943-4730	11
Peninsula Conf., 1970; 1962-1968, Blades; 1969-1970, Millington; 1971-1973, West Cecil Circuit; 1974-1978, Newark Charge; 1979-1982, Salisbury:Christ; 1983-1987, Delmar:Melson; 1988, Hurlock-Wesley.					
FOSTER, GERALD ARTHUR (ELIZABETH S.) D: 1948 E: 1951	FM	A	RETIRED	1224 HEATHER LANE WILMINGTON, DE 19803 C: 302-652-8314 R: 302-764-3600	17
Peninsula Conf., 1948; 1948-1949, School; 1950-1954, Aldersgate; 1955-1956, Winona School of Theology; 1957-1974, Wilmington-Union; 1975-1977, Bridgeville; 1978-1981, Red Lion; 1982, Retired.					
FOX JR., JAMES THOMAS (DAWN B.) D: 1991 E: 1994	FM	P	EM SALISBURY CHRISTIAN SCHOOL, DIR. OF BIBLE	P O BOX 651 HEBRON, MD 21830 C: 410-546-4125 R: 410-341-0505	4
Peninsula Conf., 1991; 1991, School; 1992-1994, Rock Hall; 1995-1996 Elkton:Leeds; 1997, Extension Ministry-Salisbury Christian School.					
GAMMON, GARLAND STERLING D: 1958 E: 1962	FM	A	RETIRED	116 EDGEWORTH AVENUE HIGH POINT, NC 27262	6
West North Carolina Conf., 1958; 1960-1961, Woodmont:Reidsville; 1962-1963, Grace:Asheboro; Peninsula Conf., 1964; 1964-1968, Wilmington:Calvary; 1969-1990, State of Delaware Dept. of Corrections; 1993, Retired.					
GARDNER, ISABEL TERESA S. (JAMES R.) D: 1995 E: 1998	FM	P	ASSOC. NEWARK	133 HARMONY CREST DRIVE NEWARK, DE 19713 C: 302-368-8774 R: 302-369-5856	3
Peninsula-Delaware Conf., 1995; 1995, Dover:Greenwood; 1996, Assoc. Newark.					
GARNES, RUDOLPH DA SILVA (JEAN A.) D: 1957 E: 1960	FM	E	RETIRED	2350 EAST LAKE MIRAMAR CR MIRAMAR, FL 33025 R: 305-450-2515	4
British Conf.(Caribbean), 1957; 1957-1966, BC; Conf. of Caribbean & Americas, 1967; 1967-1978, CCA; Peninsula Conf., 1982; 1979-1982, Lincoln-Milford-Harrington; 1983-1985, Easton-Miles River; 1986-1994, Dover:Whatcoat; 1995, Retired.					
GEOGHEGAN, WILLIAM DAVIDSON D: 1945 E: 1947	FM	A	RETIRED	40 FEDERAL STREET BRUNSWICK, ME 04011 R: 207-725-5218	8
Peninsula Conf., 1945; 1945-1946, Christiana; 1947-1950, Chaplain: University of Rochester; 1954-1990, ABLC:Prof. Bowdoin College; 1991, Retired.					
GEORGE, ARTHUR L. DE'SOUZA (ZAINAB M.) D: 1993 E: 1996	FM	A	SNOW HILL-EBENEZER	P O Box 271 SNOW HILL, MD 21863 R: 410-632-1617	5
Peninsula-Delaware Conf., 1993; 1991-1993, Whalesville-Bishopville; 1994, Snow Hill-Ebenezer.					

Clergy	Conf	Mem	At	Appointment	Address	Yrs
GILSON, GARNET KIM (DOROTHY E.) D: 1968 E: 1988	FM	A		MILLINGTON-CRUMPTON	P O BOX 187 MILLINGTON, MD 21651 C: 410-928-3357 R: 410-928-3452	6
Peninsula Conf., 1986; 1985-1988, Tilghman; 1989-1992, Cheswold; 1993, Millington-Crumpton.						
GLADDEN, EDWARD M. (MARY S.) D: 1970 E: 0	AME	P		RETIRED	114 HAYWARD AVENUE P.O. BOX 186 FRUITLAND, MD 21826 R: 410-546-3493	4
Peninsula Conf.; 1958-1961, Galestown; 1962-1963, Smith Island; 1964-1969, Newark; 1970-1973, Salisbury-St. Andrews; 1974-1975, St. Michael's-St. Luke's; 1976-1977, Calvary-Eastlake; 1978-1980, Laurel-ML Pleasant; 1981-1982, Clarksville-St. George's; 1983-1986, Millington-Crumpton; 1987-1988, Perryville-Principio; 1989-1994, Smith Island; 1995, Retired.						
GODFREY, GEORGE CLINTON (CAROLYN LEISTER) D: 1957 E: 1960	FM	P		RETIRED	RT 3, BOX 462 FENWICK, DE 19944 R: 302-539-8159	3
Peninsula Conf., 1957; 1955-1957, Blades; 1958-1961, Conference Director of Camp and Youth Work; Western PA Conf., 1962, 1962-1964, Baldwin Community; Peninsula Conf., 1965; 1965-1968, Assoc. St. Paul's-Wilmington; 1969-1976, Seaford-St. John's; 1977-1985, Dover-Wesley; 1986-1995, Salisbury-Bethesda; 1996, Retired.						
GODWIN, DONALD LEROY (MARGARET J.) D: 1989 E: 1991	FM	P		WILMINGTON- MARSHALLTON-CEDARS	102 TROY AVENUE WOODCREST WILMINGTON, DE 19808 C: 302-994-7466 R: 302-737-4672	2
Peninsula Conf., 1989; 1988-1992, Elkton-Moore's Chapel; 1993-1996, Assoc. New Castle-Asbury; 1997, Wilmington-Marshallton/Cedars.						
GOLDEN, ARLEY BURTON (SARAH) D: 1951 E: 1954 R: 302-995-6006	FM	A		RETIRED	2626 SHERWOOD DRIVE SHERWOOD PARK I WILMINGTON, DE 19808	11
Peninsula Conf., 1951; 1951-1973, Christiana; 1974-1987, Wilmington Christ; 1988, Retired.						
GOLDSTEIN, BONNIE JONES D: 1968 E: 1970	FM	P		CHRISTIANA	23 WEST MAIN STREET CHRISTIANA, DE 19702 R: 302-737-7361	4
New York Conf., 1968; 1968, School; 1969-1970, Phoenicia Ct; 1971, Amityville; 1972-Manhattan Wash. Sq.; 1973, School; 1974-1975, LOA; 1976-1993, Stamford Springdale; 1994, City Isl Trinity; Peninsula-Delaware Conf., 1997; 1995, Christiana.						
GOODLEY JR., GEORGE WALTER (MARGARET) D: 1939 E: 1941	FM	A		RETIRED	300 WILLOW VALLEY LAKES #C405 WILLOW STREET, PA 17584-9490 R: 215-869-8387	22
Peninsula Conf., 1939; 1939-1940, Charlestown; 1941, Ebenezer; 1942-1945, Chaplain, US Army; 1946-1947, Assoc. Salisbury-Asbury; 1948-1955, Hillcrest; 1956-1958, Denton-First; 1959-1966, Newport-Peniel; 1967-1968, Lewes-Bethel; 1969-1971, Claymont-Atonement; 1972-1976, Assoc. Wilmington Manor-Asbury; 1977, Retired. Retired-Supply, 1977-1997, Ebenezer; 1987, Pastor Emenitus.						
GORDY JR., HOWARD LEE (BEVERLY C.) D: 1956 E: 1959	FM	P		EM DISTRICT SUPT. SALISBURY	1404 CAMDEN AVENUE SALISBURY, MD 21801 C: 410-749-3331 R: 410-546-4822	6
Peninsula Conf., 1956; 1956, School; 1957-1960, Quantico; 1961-1966, Chaplain-Wesley College; 1967-1974, Wilmington-Silverbrook; 1975-1987, Salisbury-Trinity; 1988-1992, Easton-St. Mark's; 1993, Dist. Supt./Salisbury.						

Clergy	Conf Mem	At	Appointment	Address	Yrs
GORDY-STITH, PATRICK BOWMAN (VICKI L.) D: 1993 E: 1996	FM	P	WILMINGTON-SKYLINE	5401 CRESTLINE ROAD WILMINGTON, DE 19808 C: 302-737-9069 R: 302-737-1772	2
Peninsula-Delaware Conf., 1993; 1993, School; 1994-1996, Assoc. Salisbury/Bethesda; 1997, Wilmington.Skyline.					
GORDY-STITH, VICKI LYNN (PATRICK B.) D: 1993 E: 1996	FM	P	WILMINGTON-SKYLINE	5401 CRESTLINE ROAD WILMINGTON, DE 19808 C: 302-737-9069 R: 410-737-1772	2
Peninsula-Delaware Conf., 1993; 1993, School; 1994-1996, Whaleyville-New Hope; 1997, Wilmington.Skyline.					
GRAHAM, RAY FRANCIS (LINDA S.) D: 1971 E: 1974	FM	E	NORTH EAST	P O BOX 522 NORTH EAST, MD 21901 C: 410-287-2220 R: 410-287-6520	7
Peninsula Conf., 1971; 1971-1972, School; 1973-1975, Assoc. Red Lion; 1976-1979, Trappe-Bruceville; 1980-1991, Quantico-Rockawalkin; 1992, North East.					
GREEN, HENRY STERLING (NETTIE P.) D: 1970 E: 1972	FM	P	EM DISTRICT SUPT DOVER	112 SPRING LAKE REHOBOTH, DE 19971 C: 302-734-3082 R: 302-227-2595	5
Peninsula Conf., 1970; 1970-1971, School; 1972-1974, Townsend; 1975-1981, Georgetown-Indian Mission; 1982-1986, Wilmington.Skyline; 1987-1993, Wilmington.St. Paul's; 1994, Dist.Supt/Dover District.					
GREEN, MARY LOU D: 1983 E: 1988	FM	P	WILMINGTON-MT LEBANON	3202 NORTH OPAL COURT WILMINGTON, DE 19810 C: 302-652-8411 R: 302-478-3084	4
Peninsula Conf., 1983; 1983, Assoc. Elkton; 1984-1988, West Cecil Charge; 1989-1994, Assoc. Newark.Ebenezer; 1995, Wilmington: Mt Lebanon.					
GREEN, WILLIAM CHARLES (PATRICIA) D: 1991 E: 1995	FM	P	ASSOC. SALISBURY-TRINITY	6656 OAK RIDGE DRIVE HEBRON, MD 21830 C: 410-749-5562 R: 410-548-2874	4
Peninsula Conf., 1991; 1989-1994, Nanticoke-West Side Parish; 1995, Assoc. Salisbury.Trinity.					
GREENE SR., WALLACE L. (SHIRLEY A.) D: 1971 E: 0	AME	P	RETIRED	2430 ROCK DRIVE CAMBRIDGE, MD 21613 R: 410-228-7017	13
Delaware Conf.; 1964, Taylor's Island; Peninsula Conf., 1965; 1965-1985, Taylor's Island; 1986, Retired; Retired-Supply, Taylor's Island.					
GREENE, WALTER HAYWARD (THELMA TANNER) D: 1958 E: 1960	FM	P	RETIRED	616 WEST STREET DOVER, DE 19904 C: 410-745-2678 R: 302-734-8981	16
Delaware Conf., 1958; 1958-1959, Leemont, VA; 1960-1964, Easton; Peninsula Conf., 1965; 1965-1966, Millford-Harrington; 1967-1968, Snow Hill Circuit; 1969-1973, Dover-Whatboat; 1974, Pocomoke City Charge; 1975-1982, Salisbury.Wesley Temple; 1983, Retired. Retired-Supply, 1984, Fruitland; 1985-1987, Centennial; 1988-1989, Middletown-Dales; 1991, Bridgeville; 1992-1995, Berlin-Sinepuxent; 1997, Wittman: New Sl. John's. 1983-1997, CCOM Consultant; 1997, Easton MAM Coordinating Team.					

Clergy	Conf Mem	At	Appointment	Address	Yrs
GREENING JR., SAMUEL LAYTON D: 1985 E: 1987	FM	A	EM MISSIONARY- BOGOTA, COLOMBIA	UNION CHURCH, CRA. 3A, NO. 69 -06, AA52615 SANTAFE DE BOGOTA, DC COLOMBIA	2
So. Georgia Conf., 1985; Kentucky Conf., 1987; Peninsula Conf., 1990; 1989-1993, Assoc. Newark; 1994-1996, Oxford; 1997, Ecumenical Protestant Church of Bogota, Colombia.					
GRIER, KENNETH WAYNE (REBECCA S.) D: 1973 E: 1976	FM	P	CENTREVILLE	104 HOPE ROAD CENTREVILLE, MD 21617 C: 410-758-0968 R: 410-758-0156	2
Peninsula Conf., 1973; 1973-1974, Assoc. Camden-Woodside; 1975, West Harrington; 1979-1984, Ocean View Charge; 1985-1991, Georgetown; Grace; 1992-1996, Smyrna; Asbury, 1997, Centreville; Centreville.					
GROSS, THOMAS FRANCIS (JANICE V.) D: 1994 E: 1996	FM	P	BERLIN-STEVENSON	18 S. MAIN STREET BERLIN, MD 21811 C: 410-641-1137 R: 410-641-2207	6
Peninsula Conf.; 1989, Millsboro-Harmony; 1990-1992, Assoc. Salisbury; Trinity; 1993, Berlin; Stevenson.					
HACKETT, WILLIAM O. (MARIAN R.) D: 1942 E: 1944	FM	A	RETIRED	105 OXFORD PLACE WILMINGTON, DE 19803 R: 302-656-2883	17
Peninsula Conf., 1942; 1942-1943, Elk Neck; 1944-1947, Wyoming-Woodside; 1948-1956, Georgetown-Wesley; 1957-1960, Seaford; St. John's; 1961-1969, Hillcrest-Bellefonte; 1970-1981, Adm. Methodist Country House; 1982, Retired, Retired Supply-1984, Peniel; 1984, Peninsula-McCabe (Min. of Visitation); 1988, Holly Oak/Calvary; 1991, St. Paul's (Min. of Visitation).					
HALE JR., HAROLD EUGENE (BECKY) D: 1983 E: 1985	FM	P	WILMINGTON- PENINSULA-MCCABE	2200 BAYNARD BOULEVARD WILMINGTON, DE 19802 C: 302-652-0326 R: 302-764-6503	4
Peninsula Conf., 1983; 1982-1984, Gumboro-Whitesville; 1985-1986, Magnolia Charge; 1987-1994, Christians; 1995, Wilmington; Peninsula-McCabe.					
HAMILTON, DONALD EUGENE (MILDRED L.) D: 1974 E: 1976	FM	P	EM GBOGM-MISSIONARY	P O BOX 70839 NDOLA, ZAMBIA, R: 410-641-5540	3
Peninsula Conf., 1974; 1971-1974, Middletown-Townsend; 1975-1976, St. Michael's-Royal Oak; Ballo. Conf., 1977; 1977-1979, Baltimore-St. Mark's; Peninsula Conf., 1980; 1980, Bridgeville Charge; 1981-1984, Wilmington; ML Joy; 1985, Wilmington; Coleman Memorial; 1986-1993, Berlin-St. Paul's; 1994-1995, Salisbury Urban Ministry Director; 1996, ABLC Board of Global Ministries-Missionary.					
HAMILTON, RICHARD LEE (MARJORIE B.) D: 1959 E: 1961	FM	P	RETIRED	326 UNION STREET MILTON, DE 19968 C: 410-546-0567 R: 302-684-3287	7
Peninsula Conf. 1959; 1959-1962, Goldsboro; 1963-1965, Asst. Dir. Development/Wesley Theo. Seminary; 1966-1970, Assoc. Aldersgate; 1971-1973, Drug Control Coordinator, State of Delaware; 1974-1976, Special Consultation; White House Office of Drug Abuse; 1977-1991, Director, Drug Abuse Admin.; State of Maryland; 1992, Retired, Retired-Supply, Salisbury-Riverside.					
HARMON, BARBARA H. D: 1997 E: 0	FM	P	POCOMOKE CITY-MT ZION	1000 CEDAR STREET POCOMOKE CITY, MD 21851 R: 410-957-0689	3
Peninsula-Delaware Conf., 1997; 1994, Port Deposit; Cokesbury; 1996, Pocomoke City-Mt Zion.					

Clergy	Conf Mem	Appoint-ment	Address	Yrs
HARMON, JANET MARIE (HEZEKIAH T.) D: 1983 E: 1985	FM P	WILMINGTON-SIMPSON	1605 NEWPORT ROAD WILMINGTON, DE 19808 C: 302-998-4222 R: 302-998-3445	6
Peninsula Conf., 1983; 1983-1984, Mt. Salem-Christiana-Kirkwood; 1985-1992, Wilmington: Mt. Joy; 1993, Wilmington: Simpson.				
HARRIS, PATRICIA BRYANT (JAMES E.) D: 1993 E: 1997	FM P	WILMINGTON-HAVEN	2203 CHRISTIANA MEADOWS BEAR, DE 19701 C: 302-658-3151 R: 302-328-5539	4
Peninsula-Delaware Conf., 1993; 1988-1991, Elkton-Providence; 1992-1994, New Castle-Mt. Salem; 1995, Wilmington: Haven.				
HARRIS, ROBERT LEE (LENA K.) D: 1970 E: 1973	FM P	SALISBURY-BETHESDA	103 W WILLIAM STREET SALISBURY, MD 21801 C: 410-742-8855 R: 410-742-1482	3
Peninsula Conf., 1970; 1970-1971, Magnolia; 1972-1973, Assoc. Hillcrest-Bellefonte; 1974-1977, Clayton Charge; 1978-1980, Seaford-Reliance; 1981-1986, Ocean City-Atlantic; 1987-1995, Denton: St. Luke's; 1996, Salisbury: Bethesda.				
HART, CHARLES BRAINARD (AGNES V.) D: 1936 E: 1938	FM A	RETIRED	1000 CAMINO REAL SOUTH VIRGINIA BEACH, VA 23456	23
Ohio Conf., 1936; 1936-1938, School-Union, NYC and Supplied Asbury: Mt. Vernon, NY; 1939-1940, East New York: Mt. Vernon: Asbury; 1941-1943, Bethpage and Hicksville; 1944-1948, Huntington; 1949-1955, Waterbury, CT, First; 1956-1958, Babylon; 1959-1962, Webster Groves, MO: Webster Hills; Missouri East Conf., 1961; Peninsula Conf., 1963; 1963-1970, McCabe; 1971-1975, Newark; 1976, Retired.				
HAWKINS, JAMES FRANKLIN (KATHLEEN V.) D: 1987 E: 1990	FM P	SMYRNA-ASBURY	306 HAMILTON WAY SMYRNA, DE 19977 C: 302-653-8415 R: 302-653-8898	2
Peninsula Conf., 1987; 1986-1989, Queenstown-Wye; 1990-1993, Assoc. Hockessin; 1994-1996, Hockessin: Hope; 1997, Smyrna: Asbury.				
HAYS, CLARENCE HALE (PATRICIA JANE) D: 1956 E: 1959	FM A	RETIRED	805 SE SECOND STREET MILFORD, DE 19963 R: 302-422-8979	8
Illinois Conf., 1956; Peninsula Conf., 1957; 1959-1960, Bethel; 1961-1962, Ocean View; 1963-1964, Assoc. St. Mark's: Easton; 1965-1967, Goldsboro; 1968-1969, Smyrna-Asbury; 1970-1973, Seaford-Reliance; 1974-1980, Centreville; 1981-1987, Milford: Calvary; 1988-1990, Wilmington: Eastlake-Mt. Salem; 1991, Retired.				
HEMPHILL JR., RONALD C (MICHELLE R.) D: 1995 E: 0	PM A	ST MICHAELS: UNION	P O BOX 662 CRISFIELD, MD 21817 R: 410-968-0378	1
Peninsula-Delaware Conf., 1998; 1993-1997 Crisfield: Shiloh; 1998, St. Michaels: Union.				
HEMPHILL JR., WILLIAM (SARAH FOSTER) D: 1949 E: 1951	FM P	RETIRED	33 BLUFF ROAD WEST VIEW SHORES EARLEVILLE, MD 21919 C: 410-398-0933 R: 410-275-8125	10
Peninsula Conf., 1949; 1949-1952, East New Market; 1953-1956, Sudlersville; 1957-1961, Cambridge-St. Paul's; 1962-1969, Dover: Wesley; 1970-1976, St. Paul's: Wilmington; 1977-1982, Dist. Supl./Wilmington District; 1983-1988, Hockessin; 1989, Retired. Retired-Supply-Elkton (Assoc. Pastor).				

Clergy	Conf Mem	Appointm At	Address	Yrs
HENRY SR., JOSEPH ALVIN (CHRISTINE E.) D: 1985 E: 1989	FM	P	SALISBURY-WESLEY TEMPLE 1306 WEST ROAD SALISBURY, MD 21801 C: 410-749-4252 R: 410-742-1680	1
Peninsula Conf., 1985; 1981-1988, Oakville-Cottage Grove; 1989-1997, St. Michaels Union; 1998, Salisbury-Wesley Temple.				
HERRMAN JR., CHARLES CHAPMAN D: 1961 E: 1963	FM	P	RETIRED 1500 MCDERMOTT ROAD PYLESVILLE, MD 21132 R: 410-836-1256	4
Peninsula Conf., 1961; 1961-1962, Assoc. Grace, Wilmington; 1963-1966, Ocean View; 1967-1969, School; 1970, North East-Bayview; 1971-1973, Asst. Prof. Auburn University, Alabama; 1974-1994, Asst. Prof. Western Maryland College; 1995, Retired.				
HICKSON, JOHN R (MILDRED) D: 1969 E: 0	AME	A	RETIRED P.O. BOX 114 ADDISON, PA 15411	18
Western PA Conf., 1969; 1962-1978, Addison Court; Peninsula Conf., 1979; 1979-1980, Milton-Nassau; 1981, Retired; Retired-Supply, 1984-1991, Ligonburg/Sibaugh (W.PA).				
HILL, GREG WAYNE (ROSEMARY) D: 1974 E: 1977	FM	A	EM U.S. ARMY 203 HADDINGTON DRIVE COLUMBIA, SC 29229	5
Peninsula Conf. 1974; 1973-1978, St. John's-Moore's; 1978, Chaplain-U. S. Army; 1978-1980, Ft Riley, Kansas; 1981-1983, Ft Wainwright, Alaska; 1984, Chaplain Advanced Course, Ft Monmouth, NJ; 1984-1986, Ft Benning, Georgia; 1987, Command & General Staff College, Ft Leavenworth, KS; 1988-1990, Ft Benjamin Harrison, IN; 1991-1993, Scofield Barracks, HI; 1994-1995, Chief of Chaplains Office; 1996, Student, U. S. Army War College, Carlisle Barracks, PA.				
HILTON, PAUL ROBERT (BERNICE) D: 1971 E: 0	AME	P	RETIRED 2513 NORTH MARKET STREET WILMINGTON, DE 19802	20
Delaware Conf.; 1952, Buttonwood; 1953-1958, Stillpond; 1959-1964, Millington; Peninsula Conf., 1971; 1965-1967, Millington; 1968-1972, Rock Hall; 1973-1978, Wilmington-Coleman Memorial; 1979, Retired.				
HITCHENS, WILLIAM BENJAMIN (JEAN) D: 1950 E: 1952	FM	A	RETIRED 30 PENDLETON COURT JEFFERSON FARMS NEW CASTLE, DE 19720 R: 302-322-3165	10
Peninsula Conf., 1950; 1950-1952, Felton; 1953-1956, Clayton; 1957-1962, Christ Church, (Brack Ex. Wilm.); 1963-1974, New Castle; 1975-1979, Silverbrook-Haven; 1980-1988, Chaplain, Medical Center of Delaware; 1989, Retired.				
HOLDEN, JOHN FRANCIS D: 1965 E: 1970	FM	P	EM EXEC. DIR., METHODIST ACTION PROG. 925 NORTH VAN BUREN ST WILMINGTON, DE 19806 C: 302-654-3101 R: 302-654-6119	5
North-East Ohio Conf., 1965; Peninsula Conf., 1967; 1967-1971, Assoc. Harrison Street; 1972-1974, Harrison Street; 1975-1981, Exec. Dir. West End Neighborhood House; 1982-1987, Chesterlown-Pomona; 1988-1993, Wilmington-Silverbrook; 1994, ABLC Methodist Action Program.				
HOPKINS, ELIZABETH FLORENCE (PERRY) D: 1991 E: 1994	FM	A	RETIRED ROUTE 1 BOX 366A FABER, VA 22938	2
Peninsula Conf., 1991; 1991, School; 1992-1993, Wilmington-Holly Oak/Calvary; 1994-1996, Leave of Absence; 1997, Retired.				
HOPKINS, RALPH W. (ANNABELL) D: 1941 E: 1943	FM	A	RETIRED 1117 FLEET LANDING BLVD ATLANTIC BEACH, FL 32233	26
Peninsula Conf., 1941; 1941-1942, Charlestown; 1943, Port Deposit; 1944-1945, School; 1946-1947, Perryville; 1948-1972, Chaplain: US Navy; 1973, Retired.				

Clergy	Conf Mem	At	Appointment	Address	Yrs
HORNUNG, DONALD OSCAR (MARY VIRGINIA) D: 1938 E: 1941	FM	P	RETIRED	12116 ANGLER ROAD OCEAN CITY, MD 21842 R: 410-213-2081	19
Detroit, 1938; 1938-1939, Clio; Peninsula Conf.; 1941-1942, Pomona; 1943-1944, Crumpton; 1945-1947, Ingelside and Barclay; 1948-1953, Ocean City; 1954-1958, Millsboro; 1959-1965, Centreville; 1966-1972, Pocomoke City-Bethany-Salem; 1973-1979, Berlin-Stevenson; 1980, Retired. Retired-Supply, 1981-1988, Atlantic (Assoc. Pastor).					
HOWELL, ROBERT DENNIS (ELIZABETH) D: 1969 E: 1973	FM	A	RETIRED	12335 CAPESWOOD STREET SAN ANTONIO, TX 78249-2424 C: 210-690-2310 R: 210-617-5300	4
Peninsula Conf., 1969; 1969-1971, East New Market; 1972-1975, Assoc. St. Paul's-Wilmington; 1976-1992, Chief of Chaplain Services, VA Medical Ctr, Sheridan, WY; 1993-1994, Chief of Chaplain Services, VA Medical Ctr, San Antonio, Texas; 1995, Retired					
HUBER, JOHN LAWRENCE (JOYCE M.) D: 1995 E: 1998	FM	P	ASSOC. WILMINGTON- ALDERSGATE	2508 BERWYN ROAD WILMINGTON, DE 19810 C: 302-478-2575 R: 302-479-0703	3
Peninsula-Delaware Conf.; 1993-1995, Elkton-Moore's; 1996, Assoc. Wilmington-Aldersgate.					
HUDSON, WILLIAM HENRY (DOROTHY) D: 1940 E: 1943	FM	A	RETIRED	RD 2 BOX 161-AA LEWES, DE 19958 R: 302-945-0680	13
Peninsula Conf., 1940; 1940, St. Martins; 1941, School; 1942-1945, Milton-Goshen; 1946-1949, Brack-Ex.; 1950-1959, Chesterdown-First; 1960-1966, Lewes; 1967-1972, Wilmington-Peniel; 1973-1985, Millsboro-Grace; 1986, Retired.					
HUMPHREY, DAVID BRUCE (SUSAN B.) D: 1987 E: 1990	FM	P	SEAFORD-ST JOHN'S	239 NO. CONWELL STREET SEAFORD, DE 19973 C: 302-629-9466 R: 302-629-9276	3
Peninsula Conf., 1987; 1987, School; 1988-1990, Vienna-Elliotts; 1990-1995, Assoc. Salisbury-Asbury; 1996, Seaford-St. John's.					
HUMPHREY, WILLIAM LEE (GLADYS G.) D: 1975 E: 1979	FM	P	GALENA-WARWICK	P O BOX 107 GALENA, MD 21635 R: 410-648-5212	5
Southern New Jersey Conf., 1957; 1975-1976, Highlands-Sea Bright; 1977-1980, Waretown; 1981-1982, Hurville; New Hampshire Conf., 1982; 1982-1987, Franklin & Tilton-Northfield; 1987-1990, Seabrook; Peninsula-Delaware Conf., 1993; 1990-1993, Vienna-Elliotts; 1994, Galena-Warwick.					
HURLEY JR., JULIAN ARTHUR (BRENDA J.) D: 1984 E: 1987	FM	P	HEBRON:NELSON MEMORIAL	P O BOX 516 HEBRON, MD 21830 R: 410-546-3235	7
Peninsula Conf., 1984; 1978-1980, Upper Fairmount; 1981-1984, Vienna-Elliotts; 1985, Queenstown-Wye; 1986-1991, Girdletree-Stockton; 1992, Hebron-Nelson Memorial.					
HURLEY, THOMAS WOODROW (JANICE J.) D: 1972 E: 1975	FM	P	RETIRED	302 GLENDALE DRIVE SALISBURY, MD 21804 R: 410-376-3964	3
Peninsula Conf., 1972; 1967-1970, Church Creek; 1971, Assoc. Wilmington-Peniel; 1972-1976, Queenstown; 1977-1980, Selbyville-Salem; 1981-1989, Centreville; 1990-1995, Cambridge-Grace; 1996, Retired.					

Clergy	Conf Mem	At	Appointment	Address	Yrs
HURST, DONALD JAMES (MAUVETTE F.) D: 1959 E: 1962	FM	P	ELKTON-LEEDS	100 STRATTON CIRCLE ELKTON, MD 21921 C: 410-398-1897 R: 410-392-2397	2
Louisville Conf., 1956; Peninsula Conf., 1959; 1959-1961, Burrisville; 1962-1964, Millington; 1965-1969, Crisfield-Immanuel; 1970-1975, Delmar-St. Stephen's; 1976-1979, Christiana-Salem; 1980-1990, Newark-Salem; 1991-1994, Dover-Wesley; 1995-1996, Centreville; 1997, Elkton-Leeds.					
HUSTEAD, CHESTER CHARLES (RUTH B.) D: 1959 E: 1962	FM	A	RETIRED	P O BOX 1575 SALISBURY, MD 21802 R: 410-742-7153	15
Peninsula Conf., 1969; 1969-1970, Milton-Goshen; 1971-1972, Marion Station-Mariners; 1973, SY; 1984, Retired.					
IRWIN, JOHN ALVIN (EDITH H.) D: 1953 E: 1955	FM	P	RETIRED	ROUTE 5 BOX 279-B LAUREL, DE 19956 R: 302-875-1109	6
Ohio Conf., 1953; Peninsula Conf., 1954; 1954, Farmington; 1955-1956, East New Market; 1957-1958, Preston; 1959-1962, Millsboro; 1963-1965, Assoc. Newark; 1966-1976, Selbyville-Salem; 1977-1978, Sealord-Mt. Olivet; 1979-1987, Laurel Centenary; 1988-1992, Cambridge Zion; 1993, Retired.					
ISAACS, EVERETT CAHALL (CATHERINE) D: 1961 E: 1963	FM	P	SNOW HILL- BATES MEMORIAL	116 N. WASHINGTON STREET SNOW HILL, MD 21863 R: 410-632-1319	3
Peninsula Conf., 1961; 1961-1962, St. Georges; 1963-1968, Wyoming-Woodside; 1969-1971, Calvary-Eastlake; 1972-1975, Denton; St. Lukes-Ames; 1976-1978, Cambridge-Grace; 1979, Withdrawn; 1995, Reinstated; 1993-1995, Bishopville; 1996, Snow Hill-Bates Memorial.					
JACKSON, EDWARD HAZEL THEODORE D: 1951 E: 1953	AME	A	RETIRED	815 PARK LANE CAMBRIDGE, MD 21613 R: 410-228-1428	20
Delaware Conf., 1951; 1948, Hoopersville; 1949-1953, Taylors Island-Hoopersville; 1954-1964, Church Hill-Mt. Zion; Peninsula Conf., 1965; 1965-1973, Church Hill-Mt. Zion; 1974-1978, Clarksville Charge; 1979, Retired. Retired-Supply, 1980-1998, Church Hill-John Wesley.					
JAMES, SHERROL LEONIE D: 1988 E: 1992	FM	P	EM US AIR FORCE CHAPLAIN	1530 NW CROSSROADS #213 SAN ANTONIO, TX 78251 R: 410-543-2357	2
Peninsula Conf., 1988; 1989-1992, Girdletree; 1993, School; 1994, Bridgeville; 1997, Chaplain, Lackland AirForce Base, Texas.					
JAMESON, LAWRENCE DEAN (SUSAN M.) D: 1981 E: 1985	FM	P	ELKTON-WESLEY	41 JUSTICE WAY ELKTON, MD 21921 C: 410-392-3031 R: 410-398-1929	6
Peninsula Conf., 1981; 1980-1981, Gumboro-Whitesville Charge; 1982, Bethel-Concord-Wesley; 1983, Leave of Absence; 1984-1986, Church Creek; 1987-1992, Berlin; Stevenson; 1993, Elkton-Wesley.					
JENSEN, CHERYL LEE TAYLOR D: 1988 E: 1992	FM	P	ODESSA	P O BOX 33 ODESSA, DE 19730 C: 302-378-2420 R: 302-378-4719	7
Texas Conf.; Peninsula Conf., 1992; 1990-1991, Ridgely-Bridgetown; 1992, Odessa.					
JICHA III, HUBERT F. (JILL C.) D: 1997 E: 0	PM	P	WHALEYVILLE-NEW HOPE	P O BOX 6 WHALEYVILLE, MD 21872 R: 410-641-3565	2
Peninsula-Delaware Conf., 1997; 1993-1996, Salisbury-St. Andrews; 1997, Whaleyville-New Hope.					

Clergy	Conf Mem	At	Appointment	Address	Yrs
JOHNSON, BARBARA ANN BRITT (WILLIAM) D: 1989 E: 1993	FM	P	STILL POND-COLEMAN	25635 STILL POND NECK RD WORTON, MD 21678 R: 410-778-5285	3
Peninsula Conf., 1989; 1987-1989, New Castle-Mt. Salem; 1990-1992, Federalsburg-Denton; 1993-1995, Fruitland-Allen; 1996, Still Pond-Coleman.					
JOHNSON, CAROL LYNN D: 1992 E: 1996	FM	P	OXFORD	101 N MORRIS STREET P O BOX 117 OXFORD, MD 21654 R: 410-226-5585	2
Peninsula Conf., 1992; 1991-1993, Crapo; 1994-1996, Assoc. Wilmington:St. Paul's; 1997, Oxford Parish.					
JOHNSON, GRANT LAMONT (PEARL G.) D: 1982 E: 1985	FM	P	WILMINGTON-EZION-MT CARMEL	4303 WHITTIER ROAD WILMINGTON, DE 19802 C: 302-654-3103 R: 302-762-6404	1
Peninsula Conf., 1982; 1982, School; 1983-1987, Pocomoke City Charge; 1988-1992, Assoc. Salisbury:Grace; 1993, Salisbury Urban Ministry; 1994-1997, Salisbury:Wesley Temple; 1998, Wilmington:Ezion-Mt. Carmel.					
JOHNSON, PEARL GENEVA SCOTT (GRANT L.) D: 1994 E: 1998	FM	P	WILMINGTON-EZION-MT CARMEL	4303 WHITTIER ROAD WILMINGTON, DE 19802 C: 302-654-3103 R: 302-762-6404	1
Peninsula Conf., 1994; 1992, Crisfield-Marion & Marion Station-Handys; 1993-1995, Marion Station-Crisfield; 1996-1997, Fruitland-Allen; 1998, Wilmington:Ezion-Mt. Carmel.					
JOHNSON SR., WILLIAM HARRISON (REBECCA A.) D: 1994 E: 0	AMD	P	LAUREL-NEW ZION	P O BOX 126 LAUREL, DE 19956 C: 302-875-0727 R: 302-875-9761	7
Peninsula-Delaware Conf., 1994; 1980, Goits-Sassafras Charge; 1981-1983, Wittman-McDaniel; 1984-1991, Church Hill-Burnsville; 1992, Laurel-Delmar.					
JONES, ALAN TURNER (KAREN K.) D: 1997 E: 0	PM	P	SEAFORD:BETHEL-CONCORD-WESLEY	RT 4, BOX 154 SEAFORD, DE 19973 C: 302-629-8864 R: 302-629-0149	4
Peninsula-Delaware Conf., 1997; 1995, Seaford Bethel-Concord-Wesley.					
JONES, JAMES BROCKWAY (REBECCA ANN) D: 1976 E: 1979	FM	P	RISING SUN-JANES	P O BOX 242 RISING SUN, MD 21911 C: 410-658-6800 R: 410-658-5210	15
No. Carolina Conf., 1976; Peninsula Conf., 1978; 1977-1983, East Cecil Charge, 1984, Rising Sun:Janes.					
JONES, JOHN EDWARD D: 1935 E: 1937	FM	A	RETIRED	METHODIST COUNTRY HOUSE 4830 KENNETT PK APT 258 WILMINGTON, DE 19807-1840	24
Wilmington Conf., 1936; 1933, Williamsburg; 1934-1936, Cheswold; 1937, Nanticoke; Peninsula Conf., 1938; 1938-1941, Roxana; 1942-1945, Brack-Ex.; 1946-1949, Berlin; 1950-1953, Millsboro; 1954-1961, Wilmington:Harrison Street; 1962-1964, Cambridge:St. Paul's; 1965-1974, Harrington:Asbury, 1975, Retired. Retired-Supply, 1976-1982, Alonement (Min. of Visitation); 1982-1989, Methodist Country House.					
JONES, KAREN K. (ALAN T.) D: 1996 E: 0	PM	P	ASSOC. SEAFORD-ST JOHN'S	ROUTE 4 BOX 154 SEAFORD, DE 19973 C: 302-629-9466 R: 302-629-0149	6
Peninsula-Delaware Conf. 1996; 1993, Assoc. Seaford:St. John's.					

Clergy	Conf Mem	At	Appointment	Address	Yrs
KELLY, ROBERT GRANVILLE (ANN B.) D: 1963 E: 1965	FM	P	ST GEORGES	P O BOX 145 ST GEORGES, DE 19733 R: 302-834-4749	5
Peninsula Conf., 1971; 1959-1960, Minquadaie; 1961, Ebenezer>Newark (Interim); 1961-1962, Warwick; 1963-1964, Cheswold; 1965, Assoc. Elton; 1966-1970, Withdrawn; 1971, Reinstated; 1970-1972, Lincoln; 1973-1977, Laurel-Mt. Pleasant; 1978, Preston Charge; 1979-1981, Crisfield; Immanuel; 1982-1988, Snow Hill; Bates Memorial; 1989-1993, Perryville-Principio; 1994, St. Georges/Delaware City; 1998, St. Georges.					
KENDALL-DASCH, ELEANOR (ROBERT E.) D: 1977 E: 1981	FM	P	DISABILITY LEAVE	2209 WICOMICO ROAD BALTIMORE, MD 21221 R: 410-455-9661	5
Peninsula Conf., 1977; 1976-1978, St. Georges/Delaware City; 1979, School; 1980-1991, Pastoral Counseling Ctr., Washington, DC; 1992-1993, (426.1) Balt. Conf., Idlewide; 1994, Leave of Absence; 1995, Disability Leave.					
KESTER, EDWARD EUGENE (SUSAN K.) D: 1970 E: 1975	FM	P	EM UM HOME FOR THE AGING	850 ACRY ROAD MECHANICSBURG, PA 17055 C: 717-766-3120 R: 717-796-8871	6
North Indiana Conf., 1970, 1973, Crapo Charge; Peninsula Conf., 1974; 1974-1976, Galena; 1977-1979, Queenstown-Grasonville; 1980-1982, Hurlock; Unity-Washington; 1983-1985, Georgetown; Grace; 1985-1992, ABL-C-PUMH; 1993, ABL-C-United Meth. Home for the Aging					
KESTER, SUSAN KEIRN (EDWARD E.) D: 1981 E: 1984	FM	P	EM DISTRICT SUPT. WILMINGTON	1104 LOVERING AVNUE APT 212, PARK PLAZA WILMINGTON, DE 19806 C: 800-201-1636 R: 302-429-7609	4
Peninsula Conf., 1981; 1981-1984, Bethel Charge; 1985-1987, Assoc. Council Director; 1988-1990, Gen. Bd of Global Min.; 1991-1994, Wilmington; Grace; 1995, ABL-C. Dist. Supt./Wilmington.					
KNOTTS SR., CLYDE HERBERT (JOAN) D: 1986 E: 1990	FM	A	RETIRED	32 BERKSHIRE ROAD NEW CASTLE, DE 19720 R: 302-655-2649	4
Peninsula Conf., 1986, 1986-1994, Wilmington; Haven; 1995, Retired.					
KNOTTS, JERROLD W. (SALLY) D: 1963 E: 1966	FM	P	CLAYTON	PO BOX 266 CLAYTON, DE 19938 C: 302-653-7280 R: 302-653-8893	1
Peninsula Conf., 1963; 1963-1965, School; 1966-1967, Assoc. Peniel; 1968-1970, Assoc. Wilmington; Grace; 1971-1975, Salisbury; Grace; 1976, Sabbatical; 1977-1979, Assoc. Newark; 1980-1985, Chestertown; Christ; 1986-1997, Hillcrest-Bellefonte; 1998, Clayton.					
KOO, KYUNG MO (SUN AE) D: 1997 E: 0	PM	P	SALISBURY-KOREAN	804 COLLEGE LANE APT. L SALISBURY, MD 21804 R: 410-860-1545	3
Peninsula-Delaware Conf., 1997; 1996, Salisbury; Korean Mission.					
KOSKI, CYNTHIA GRIFFITH (DAVID V.) D: 1984 E: 1987	FM	P	MIDDLETOWN-BETHESDA	701 SOUTH COX STREET MIDDLETOWN, DE 19709 C: 302-378-2313 R: 302-378-9029	9
Peninsula Conf., 1984; 1984, Student Assoc., M.A.P.; 1985-1989, Assoc. Hockessin; 1990, Middletown-Bethesda.					

Clergy	Conf		Appointment		Address	Yrs
	Mem	At				
KRAMS, HARRY KIRBY D: 1938 E: 1940	FM	A	RETIRED		1125 BENTON CORNER ROAD SUDLERSVILLE, MD 21668 R: 410-438-3762	27
Holston Conf.; 1936, Pulaski Circuit; North Georgia Conf., 1938; 1937-1938, Hiram Circuit; Baltimore and Peninsula Conf., 1938; 1939-1940, Ingleside and Barclay; 1941-1944, St. Michaels (Sards); 1945-1953, Marshallton; 1954-1960, Brandywine; 1961-1971, Dir. of Religious Services, Youth Service Commission, State of Delaware; 1972, Retired.						
KRAUSE, HARLEY H. (BLANCHE) D: 1965 E: 1974	FM	A	RETIRED		503 HATCHIE STREET BOONSVILLE, MS 38829 R: 601-728-3865	10
Holston Conf., 1965; Peninsula Conf., 1967; 1967-1970, Marion Station-Mariners; 1971, East Cecil; 1972-1973, North East, Bayview; 1974-1976, Parsonsburg; 1977, Oriole; 1978, Crisfield Mt. Pleasant; 1987-1988, Sharplown; Asbury Charge; 1989, Retired.						
LABALA, JEFFERSON S (HILDERIA B.) D: 1983 E: 1985	FM	P	EAST NEW MARKET- LINKWOOD		4111 EAST NEW MARKET- RHODESDALE ROAD EAST NEW MARKET, MD 21631 R: 410-943-4383	9
Liberia Conf., 1983; Peninsula Conf., 1991; 1990, East New Market-Linkwood.						
LANTZ, DALE EMERSON (DARLENE) D: 1965 E: 1967	FM	A	RETIRED		106 CANTERBURY DRIVE WILMINGTON, DE 19803 R: 302-764-5634	9
Detroit Conf., 1965; 1965-1966, Rolling Hills; 1967-1969, Homer; 1970-1972, Birmingham; Embury Assoc.; 1973-1976, St. Ignace; 1977-1979, East Detroit/Peace; Peninsula Conf., 1980; 1980-1982, Queenstown-Grasonville; 1983-1986, Assoc. Aldersgate; 1987-1989, Leave of Absence; 1990, Retired.						
LASBURY, CHARLES EDWIN (KAYLENE) D: 1955 E: 1957	FM	P	RETIRED		502 COBBLERS LANE HOCKESSIN, DE 19707 R: 302-234-6909	4
Peninsula Conf., 1955; 1955-1956, Assoc. Wilm. St. Paul's; 1957-1963, Chester-Bethel; 1964-1968, Fruitland-St. John's; 1969-1978, Hockessin; 1979-1982, Easton-St. Mark's; 1983-1988, Dist. Supt./Wilmington Dist.; 1989-1994, Hockessin; 1995, Retired. Retired-Supply, Chaplain-Cokesbury Village.						
LAWS, ELEANOR NASH D: 1986 E: 1992	FM	P	CHESTERTOWN-CHRIST		411 CAMPUS AVENUE CHESTERTOWN, MD 21620 C: 410-778-0911 R: 410-778-2848	4
Peninsula Conf., 1986; 1986-1989, School; 1990-1994, Dagsboro/Bethel; 1995, Chestertown/Christ.						
LAWTON, PHILIP CHARLES (MARCIA P.) D: 1971 E: 1975	FM	P	FELTON		P O BOX 247 FELTON, DE 19943 C: 302-284-3590 R: 302-284-4186	17
Troy Conf. 1971; 1971-1973, Groton, Waits River, W. Topsham, VT; 1974-1976, Lake Luzerne, Lake George, Stony Creek, NY; 1977-1981, School; Catholic Univ.; Peninsula Conf. 1982; 1982, Felton Charge.						
LEATHRUM, GEORGE NOLAN (NANCY H.) D: 1982 E: 1986	FM	P	RETIRED		P O BOX 479 OWNSEND, DE 19734 R: 302-376-0357	3
Peninsula Conf., 1982; 1981-1983, Port Deposit/Tome; 1984-1988, Riverview Charge; 1989-1993, Federalsburg-Concord; 1994-1995, Newark-Kingswood; 1996, Retired.						

Clergy	Conf Mem	Appointm At	Address	Yrs
LEBELO, JOSHUA LESETE D: 1980 E: 1987	FM	P	DOVER-WHATCOAT 796 MILLER DRIVE DOVER, DE 19901 C: 302-734-9505 R: 302-674-1771	4
Nigeria Conf., 1980; 1980, Hoarse Memorial; North Central NY Conf., 1982; 1982-1983, Van Eitten-West Dembey; 1983-1984, Bowen's Corner; 1985-1986, Syracuse:Faith; Peninsula Conf., 1989; 1987-1989, Federalsburg-Denton; 1990-1994, Easton-Miles River; 1995, Dover:Whatcoat.				
LEDGER, IKE FRANKLIN (SUSAN P.) D: 1963 E: 1966	FM	P	PARSONSBURG-ZION 7540 ZION CHURCH ROAD PARSONSBURG, MD 21849 R: 410-860-9711	8
Central Texas Conf., 1963; Baltimore Conf., 1968; Peninsula Conf., 1984; 1984-1990, Mardela Springs; 1991, Parsonsburg-Zion.				
LEE, CHRISTINE PRIOR D: 1968 E: 0	PM	P	ASSOC. CHESTER: KENT ISLAND P O BOX 308 CHESTER, MD 21619 C: 410-643-5361	2
Peninsula-Delaware Conf., 1998, 1994-1997, Wingate-St. Thomas; 1998, Chester:Kent Island (Associate).				
LEE, DAVID MARTINA (VANESSA S.) D: 1995 E: 0	PM	P	PRESTON-HURLOCK 22901 DOVER BRIDGE ROAD PRESTON, MD 21655 R: 410-673-2555	2
Peninsula-Delaware Conf., 1995; 1994-1996, Millington:Pondtown; 1997, Preston-Hurlock.				
LEE, VANESSA STEPHENS (DAVID M.) D: 1995 E: 0	PM	P	FEDERALSBURG-DENTON 22901 DOVER BRIDGE ROAD PRESTON, MD 21655 R: 410-673-2555	6
Peninsula-Delaware Conf., 1995; 1993, Federalsburg-Denton.				
LEHMAN, RUSSELL LEE (LOIS R.) D: 1978 E: 1983	FM	P	TOWNSEND P O BOX 60 TOWNSEND, DE 19734 R: 302-378-2431	3
Peninsula Conf., 1978; 1977-1979, Whalesville; 1980, School; 1981-1983, St. George's, Delaware City; 1984-1993, Chaplain, US Navy; 1994-1995, Assoc. Newark; 1996, Townsend.				
LEONARD, WILLIAM STANTON (PRISCILLA JEAN.) D: 1994 E: 0	PM	P	CHURCH HILL-PRICE P O BOX 6 CHURCH HILL, MD 21623 R: 410-556-6457	3
Peninsula Conf., 1994; 1992-1995, Queenstown-Wye; 1996, Church Hill-Price.				
LINDSAY-HUDGINS, DEBRA E. (DOUGLAS M.) D: 1984 E: 1986	FM	P	WILMINGTON-ST MARK'S 1210 FLINT HILL ROAD WILMINGTON, DE 19808 C: 302-994-0400 R: 302-994-0695	1
Detroit Conf.; Peninsula Conf., 1984; 1984-1987, Assoc. Peninsula-McCabe; 1988-1989, Ellendale; 1990, Leave of Absence; 1991-1997, Georgetown Charge; 1998, Wilmington:St. Mark's.				
LINDSAY, DOUGLAS MARK (DEBRA) D: 1978 E: 1982	FM	P	WILMINGTON-ST MARK'S 1210 FLINT HILL ROAD WILMINGTON, DE 19808 C: 302-994-0400 R: 302-994-0695	6
W. Pa. Conf., 1979; Peninsula Conf., 1981; 1979-1980, Assoc. Cambridge:Grace; 1981-1983, Ridgely; 1984-1987, Assoc. Easton:St. Mark's; 1988-1991, Georgetown-Wesley; 1992-1997, Milton:Goshen; 1998, Wilmington:St. Mark's.				

Clergy	Conf Mem	Appointment At	Address	Yrs
LIPSIUS, HERMAN EDWARD FM P HARRINGTON-HOUSTON (SHARON LYNNE) D: 1984 E: 1988	203	WEINER AVENUE	2 HARRINGTON, DE 19952 C: 302-398-3390 R: 302-398-3444	
Peninsula Conf., 1984; 1984, Assoc. Kent Island; 1985-1987, Assoc. Stanton/St. Mark's; 1988-1991, Sudlersville; 1992-1996, Cecilton; 1997, Harrington-Houston.				
LOPEZ JR., OSCAR MANUEL (PAMELA M.) D: 1986 E: 1990 R: 410-827-6204	FM P	GRASONVILLE-IMMANUEL	P O BOX 518 GRASONVILLE, MD 21638 C: 410-827-6361	9
Peninsula Conf., 1986; 1985-1989, Port Deposit; 1990, Grasonville-Immanuel.				
LYBURN, GLENN HOWARD (LYNN O.) D: 1982 E: 1986 R: 410-754-5649	FM P	FEDERALSBURG-BLOOMERY	109 PARK LANE FEDERALSBURG, MD 21632 C: 410-754-8734	2
Peninsula Conf., 1982; 1975, Blades; 1981-1986, Sharptown/Asbury Charge; 1987-1991, Laurel/Christ; 1992-1996, Georgetown-Graec; 1997, Federalsburg-Bloomery.				
MACKEY, JESSE ROBERT (JAYNE S.) D: 1938 E: 1940	FM A	RETIRED	THE SEA FARMER #205 16401 PERDIDO KEY DR PENSACOLA, FL 32507	24
Florida Conf., 1938; 1938-1939, Eppersonn/Norman Jax Dist.; 1940-1947, Jacksonville Beach; Peninsula Conf. 1948; 1948-1969, Asbury/Salisbury; 1970-1974, Aldersgate/Wilmington; 1975, Retired. Retired-Supply, 1976-1979, Florida Church staff; 1981-1996, Chaplain.				
MAGILL, EARL LEROY (LAWANDA RUTH) D: 1967 E: 1971	FM A	RETIRED	LAKE CLUB APTS 400 N DUPONT HWY H-22 DOVER, DE 19901	15
Peninsula Conf., 1967; 1970-1979, Ocean View; 1979-1980, Assoc. Aldersgate/Wilmington; 1981-1983, Leave of Absence; 1984, Retired.				
MARKLEY, WILLIAM A. (SHELBA) D: 1980 E: 1981	FM P	RETIRED	1233 EMERALD RIDGE DRIVE WESTMINSTER, MD 21158 R: 410-848-6977	7
Peninsula Conf., 1980; 1979-1981, West Harrington Charge; 1982-1983, East New Market; 1984-1987, St. George's-Delaware City; 1988, Greensboro-Burrsville; 1989-1991, North East-West Cecil; 1992, Retired. Retired-Supply, 1997, Chaplain.				
MARTIN, LAURA ANN D: 1981 E: 1984	FM P	PRINCESS ANNE-ANTIOCH	12037 SOMERSET AVENUE PRINCESS ANNE, MD 21853 C: 410-651-2192 R: 410-651-4189	4
Peninsula Conf., 1981; 1981-1982, Blades Charge; 1983-1987, Assoc. Salisbury/Bethesda; 1988-1994, Milford/Calvary; 1995, Princess Anne/Antioch				
MASSEY JR., NELSON JAMES (MELINDA P.) D: 1988 E: 1991	FM A	LEAVE OF ABSENCE	4011 WOODHAVEN LANE BOWIE, MD 20715	4
Peninsula Conf., 1988; 1989-1995, Church Hill-Price; 1995, Leave of Absence.				
MASSIMILLA, JOHN ANTHONY (EDNA M.) D: 1965 E: 1967	FM A	RETIRED	229 NORTH YORK ROAD HATBORO, PA 19040 R: 215-675-6800	22
Peninsula Conf., 1965; 1965-1966, Laurel/Mt. Pleasant; 1967-1969, Dagsboro-Bethel; 1970, Clayton; 1971-1972, Felton; 1973-1975, Magnolia; 1976, Sabbatical; 1977, Retired. Retired-Supply, 1968-1979, Chaplain.				

Clergy	Conf Mem	At	Appointment	Address	Yrs
MATTHEWS, GONZALEE (CYNTHIA) D: 1976 E: 1978	FM	P	CHESTERTOWN-POMONA	305 LINCOLN DRIVE CHESTERTOWN, MD 21620 C: 410-778-0633 R: 410-778-3542	5
Peninsula Conf., 1976; 1975-1976, Mt. Vernon-Grace; 1977-1982, Easton-Bellevue; 1983-1988, Salisbury-Wesley Temple; 1989-1993, Wilmington-Ezion-Mt. Carmel; 1994, Chestertown-Pomona.					
MAXWELL, ASHLEY ADOLPHUS (MUREL B.) D: 1982 E: 1985	FM	P	EWELL-SMITH ISLAND	P O BOX 52 EWELL, MD 21824 R: 410-968-3517	4
Church of the Nazarene-West Indies, 1959; Calif. & Kan., 1969-80; Peninsula Conf., 1982; 1981-1982, Queenstown-Carmichael; 1983, Bridgeville Charge; 1984-1985, Berlin Charge; 1986-1994, Wilmington-Coleman Memorial; 1995, Ewell-Smith Island.					
MCCABE, KENDALL KANE D: 1962 E: 1963	FM	P	EM PROFESSOR, UNITED THEOLOGICAL SEM.	UNITED THEOLOGICAL SEMIN. 1810 HARVARD BLVD. DAYTON, OH 454406 C: 513-278-5817 R: 513-275-0059	19
Peninsula Conf., 1962; 1962-1963, School; 1964-1966, Smith Island-Ewell; 1967-1968, School; 1969-1974, Middletown-Summit; 1975-1976, Seaford-Mt. Olive; 1977-1978, School; 1979, Visiting Prof.-Wesley Theological Seminary; 1980, Prof. of Homiletics & Worship: United Theological Seminary.					
MCCOY, PAUL EWING (KATHERINE S.) D: 1938 E: 1941	FM	P	RETIRED	1001 MARSHALL STREET MILFORD, DE 19963	18
Wilmington Conf., 1938; 1938, School; 1939, Burnsville; Peninsula Conf., 1939; 1940, Warwick; 1941, Galena; 1942-1943, Hillcrest; 1944-1945, Newport; 1946, Assoc. Grace-Wilmington; 1947-1948, Ebenezer-Easton; 1949, Chaplain: U. S. Army; 1950-1952, Ebenezer-Easton; 1953-1958, St. Paul's-Wilmington; 1959-1962, Salisbury-Trinity; 1963-1964, Newark; 1965-1966, Dist. Supt/Seaford Dist.; 1967, Dist. Supt/Wilmington; 1968-1973, Grace-Wilmington; 1974-1975, Wilmington-St. Mark's; 1976-1980, Newark; 1981, Retired.					
MCKELVEY, PAUL THOMAS (KAREN E.) D: 1968 E: 1970	FM	P	OCEAN PINES: COMMUNITY CHURCH	4782 OCEAN PINES BERLIN, MD 21811 C: 410-641-5433 R: 410-219-5389	6
Peninsula Conf., 1968; 1968-1969, School; 1970-1971, Assoc. Richardson Park; 1972-1977, Assoc. Wilmington-Grace; 1978-1986, Snow Hill-Whalzoat; 1987-1992, Dist. Supt/Salisbury; 1993, Ocean Pines-Community Church.					
MEDZARENTZ, HAIG SAHAG (ELSIE C.) D: 1972 E: 0	AMD	A	RETIRED	4820 HERON RUN CIRCLE LEESBURG, FL 34748 R: 352-728-1776	17
Maine Conf.; Peninsula Conf., 1964; 1965-1966, Bishopville; 1967-1968, Greenwood; 1969-1970, Elkton-East Cecil; 1971-1974, Warwick; 1975-1977, Church Hill-Price; 1978, Leave of Absence; 1979-1981, Chester Co. Service for Senior Citizens; 1982, Retired.					
MILES, CANDY D: 1998 E: 0	PM	P	ASSOC. WILMINGTON- PENINSULA-MCCABE	4703 MERMAID BOULEVARD WILMINGTON, DE 19808 C: 302-652-0326 R: 302-239-9757	3
Peninsula-Delaware Conf., 1998, 1996, Assoc. Peninsula-McCabe.					
MILLER, ALTON S. (CAROL J.) D: 1939 E: 1941	FM	A	RETIRED	2701 REGENCY OAKS BLVD APT P512 CLEARWATER, FL 34619	20
Pgh Conf., 1941; 1940-1943, Beechview; 1943-1945, Cambridge Circuit; 1945-1948, Beaver Falls, Central; 1948-1949, Uniontown-Calvary; Peninsula; 1949-1961, Cambridge-Zion; 1962-1967, Dist. Supt/Salisbury Dist.; 1968, Claymont-Atonement; 1969-1978, Staff Dept. of Finance & Field Service, Nat'l Div., Board of Global Ministries; 1979, Retired. Retired-Supply, 1980-1982, BOGM; 1982-1984, Consultant.					

Clergy	Conf Mem	At	Appointment	Address	Yrs
MILLER, BRUCE CLAYTON (<i>BONNIE W.</i>) D: 1996 E: 0	PM	P	ASSOC. MILFORD-AVENUE	175 EDGEWATER DRIVE LEWES, DE 19958 C: 302-422-8111 R: 302-645-4963	4
Peninsula Conf., 1996; 1995, Assoc. Milford-Avenue.					
MINUS, HOMER WELLINGTON (<i>BARBARA S.</i>) D: 1987 E: 1989	FM	P	DISABILITY LEAVE	529 PLYMOUTH ROAD FELTON, DE 19943 R: 302-284-8888	2
Peninsula Conf., 1987; 1987-1993, Bridgeville; 1994-1996, ABLC:Wesley Foundation, Delaware State University; 1997, Disability Leave.					
MITCHELL, JOHN FRANKLIN D: 1975 E: 1979	FM	P	SALISBURY-TRINITY	1107 WOODLAND ROAD SALISBURY, MD 21801 C: 410-749-5562 R: 410-546-3627	3
Peninsula Conf., 1975; 1975-1977, Nanticoke-Bivalve; 1978-1980, Assoc. Peninsula-McCabe; 1981-1984, Seaford-Reliance; 1985-1988, Crisfield:Asbury; 1989-1995, Seaford: St. John's; 1996, Salisbury:Trinity.					
MOODY SR., GEORGE B. D: 1987 E: 1990	FM	P	LINCOLN-MILFORD-HARRINGTON	ROUTE 1 BOX 278 LINCOLN, DE 19960 R: 302-422-0786	5
Peninsula Conf., 1987; 1987-1991, Berlin-Sinepuxant; 1992-1993, Leave of Absence; 1994, Lincoln-Milford-Harrington.					
MOORE, C. KAREN COVEY (<i>GEORGE H.</i>) D: 1985 E: 1989	FM	P	WILMINGTON-PENIEL	117 E MARKET STREET WILMINGTON, DE 19804 C: 302-994-9519 R: 302-998-6165	2
Peninsula Conf., 1985; 1985-1986, Bethel Charge; 1987-1988, Chaplain, Medical Center of Delaware; 1989-1991, Wilmington:Holly Oak-Calvary; 1992, Fruitland:St. John's; 1997, Wilmington-Peniel.					
MOORE, GARY LEE (<i>JEANNE E.</i>) D: 1973 E: 1975	FM	P	ELKTON	300 HERMITAGE DRIVE ELKTON, MD 21921 C: 410-398-0933 R: 410-398-4440	10
Peninsula Conf., 1973; 1973, Magnolia Charge; 1973-1974, Church-Hill-Price; 1975-1977, Quantico-Rockawalkin; 1978, Greensboro-Burnsville; 1979-1988, Kingswood; 1989, Elkton.					
MOORE, GEORGE HOWARD (<i>C. KAREN</i>) D: 1952 E: 1954	FM	P	RETIRED	117 EAST MARKET STREET WILMINGTON, DE 19804 R: 302-998-8165	11
Peninsula Conf., 1952; 1951-1953, Bayside; 1954-1955, Greenwood Ct., 1956-1957, Federalsburg-Christ; 1958-1961, Wilm.-Mt. Salem; 1962-1964, Crisfield:Immanuel; Baltimore Conf., 1965-1975; Maine Conf., 1976-1980; Peninsula Conf., 1981; 1981-1982, Goldsboro Charge; 1983, Powellville Charge; 1984-1985, Frankford Charge; 1986, Kirkwood; 1987, Elkton: St. John's-Moore's; 1988, Retired.					
MOORE, MAE ETTA (<i>ROY N.</i>) D: 1986 E: 1989	FM	P	RETIRED	1609 DUDLEY CORNER ROAD MILLINGTON, MD 21651 R: 410-778-6083	3
Peninsula Conf., 1986; 1986-1987, Clarksville; 1988-1995, Grasonville-Carmichael; 1996, Retired; Retired-Supply, Millington-Pondtown.					
MOORE, MICHELLE LYNN LOVING (<i>JAMES B.</i>) D: 1995 E: 0	PM	P	ASSOC. HOCKESSIN	720 6TH STREET GREEN VALLEY NEWARK, DE 19711 C: 302-239-3030 R: 302-773-7172	4
Peninsula-Delaware Conf., 1995; 1994, North East-Bayview; 1995-1996, Assoc. Newark:Ebenezer; 1997, Assoc. Hockessin.					

Clergy	Conf Mem	Appointment At	Address	Yrs
MORGAN, JAMES RAY (BEVERLY G.) D: 1959 E: 1961	FM	A RETIRED	P O BOX 708 MURRELLS INLET, SC 29576	7
Baltimore Conf., 1959; Peninsula Conf., 1980; 1980-1987, Assoc. Council Dir.; 1988-1991, Claymont Church of the Atonement; 1992, Retired.				
MOYER, CHARLES MILTON (DOROTHY P.) D: 1965 E: 1967	FM	P BETHEL-GROOME	130 WEST FOURTH STREET LEWES, DE 19958 C: 302-645-9426 R: 302-645-9237	6
Peninsula Conf., 1965; 1965-1966, Harbeson Circuit, Harbeson; 1967-1970, Felton; 1971-1984, Camden-Woodside; 1985-1992, Millrod Avenue; 1993, Bethel-Groome.				
MURDAUGH I, LORENZO HARLEY (SUE P.) D: 1984 E: 1989	FM	P NEW CASTLE-MT SALEM	12 MONTPELIER COURT NEW CASTLE, DE 19720 C: 302-322-0750 R: 302-322-5348	2
Peninsula Conf., 1984; 1981, Stillpond-Coleman; 1988-1991, Chaplain, Cheyney Univ.; 1992-1993, Lincoln-Millrod-Harrington; 1994-1996, Wilmington: Mt Joy; 1997, New Castle-Mt. Salem.				
MUSGROVE, LAWRENCE WAYNE (BETTY RUTH) D: 1983 E: 0	AMD	A RETIRED	728 ROSETREE LANE SEAFORD, DE 19973 R: 302-629-7807	6
So. New Jersey Conf.; Peninsula Conf., 1983; 1983-1992, Laurel-Mt Pleasant; 1993, Retired.				
NICHOLS, CHARLOTTE ANN D: 1979 E: 1981	FM	P PRINCESS ANNE-METROPOLITAN	12068 SOMERSET AVENUE PRINCESS ANNE, MD 21853 C: 410-651-0530 R: 410-651-4447	3
Peninsula Conf., 1979; 1979, School; 1980-1985, Girdletree Charge; 1986-1989, Easton-Miles River; 1990-1995, Dist. Supt./Easton; 1996, Princess Anne-Metropolitan.				
NURSE, HERBERT N.F.G. D: 1969 E: 1971	FM	A RETIRED	719 BROAD STREET KANNAPOLIS, NC 28081	25
Virginia-North Carolina Conf.; Baltimore Conf., Peninsula Conf., 1969; 1967-1968, Girdletree-Cool Spring; 1969, Queenstown-Carmichael; 1970-1971, Easton-Asbury; 1972, Chester-Stevensville; 1973, SY; 1974, Retired.				
OSSEI-AKOANNOR, JOSEPH KINGSLEY (GLADYS) D: 1970 E: 1972	FM	P SEAFORD	804 E. THIRD STREET SEAFORD, DE 19973 C: 302-629-9215 R: 302-629-9728	1
Ghana Conf., 1970; 1970-1971, Prestea; 1972-1975, Gomoa Tarkwa; 1976-1983, Bethel; Baltimore Conf., 1985; 1985-1987, Macedonia; Peninsula Conf., 1988; 1987-1990, Ridgely-Marydel; 1991, Montclair: St. Mark's (N. New Jersey Conf. (426.1); 1992-1997, Church Hill-Burntsville; 1998, Seaford.				
OWENS, HAROLD ESTON (CHERIE A.) D: 1968 E: 1970	FM	A EM YOKEFELLOW INTERNATIONAL	36 N. QUEEN P.O. BOX 482 RISING SUN, MD 21911 C: 410-658-2661 R: 410-658-2662	15
Peninsula Conf., 1968; 1968-1970, North East-West Cecil; 1971-1972, Assoc. Peninsula-McCabe; 1973-1983, Rising Sun: Janes; 1984, ABL: Yokefellow Institute.				

Clergy	Conf Mem	At	Appointment	Address	Yrs
OWENS, JOHN RONALD (NANCY R.) D: 1970 E: 1972	FM	P	WILMINGTON: CHESTER BETHEL	2615 FOULK ROAD WILMINGTON, DE 19810 C: 302-475-3549 R: 302-475-3313	3
Peninsula Conf., 1970; 1970-1971 Roxana; 1972-1974, Milton-Goshen; 1975-1977, Assoc. Asbury-Salisbury; 1978-1980, Assoc. St. John's-Seaford; 1981-1986, Laurel.Christ; 1987-1990, Colora-Mt. Pleasant; 1991-1995, Newark-Salem; 1996, Wilmington-Chester Bethel.					
OWENS, PAUL ALVIN (VICKI J.) D: 1984 E: 1986	FM	P	BEAR-CORNERSTONE	405 EMPOLI DRIVE BEAR, DE 19701 C: 302-836-2862 R: 302-834-7611	9
Peninsula Conf., 1984; 1983-1986, Laurel Charge; 1987-1989, Kirkwood; 1990, Cornerstone.					
PAGE SR., WILLIAM RANDOLPH (LAVERNA) D: 1984 E: 1988	FM	P	RETIRED	P O BOX 556 RIO GRANDE CITY, TX 78582	8
Baltimore Conf., 1984; S.W. Texas Conf., 1986; Peninsula Conf., 1989; 1989-1990, Milton-Nassau; 1991, Retired.					
PAINTER, BUFORD EUGENE D: 1965 E: 1968	FM	A	RETIRED	910 MONTROSE DRIVE SALISBURY, MD 21801 C: 410-749-8607 R: 410-742-0388	2
Peninsula Conf. 1965; 1965-1969, Worton-St. James; 1970-1976, Hurlock; 1977-1996, Cambridge-St. Paul's; 1997, Retired; Retired-Supply, Salisbury: St. Andrews.					
PALMER, MARK WILLIAM (JANE ELIZABETH) D: 1971 E: 1978	FM	P	DISABILITY LEAVE	148 WILTSHIRE ROAD CLAYMONT, DE 19703 R: 302-792-0181	2
Baltimore Conf., 1971; Peninsula Conf., 1981; 1981-1984, St. John's-Moores; 1985-1990, Assoc. New Castle-Asbury; 1991-1997, Assoc. Wilmington: St. Paul's; 1997, Disability Leave.					
PARK, JAMES CHONG (GIL) D: 1957 E: 1958	FM	P	RETIRED	7605 BUIST AVENUE PHILADELPHIA, PA 19153 R: 215-365-2161	7
Korean Conf., 1957; W. Va. Conf., 1976; Baltimore Conf., 1981; Peninsula Conf., 1998; 1988-1991, Newark-Korean; 1992-1996, Loan to Eastern Pa. Conf. (426.1); 1997, Retired. Retired-Supply, 1997, Clearview (EA PA).					
PARKER, GARRY OTIS (SARAH M.) D: 1967 E: 1969	FM	E	EM -PRESIDENT THE MUSTARD SEED	6373 BLANCHARD CYN ROAD TUJUNGA, CA 91042 C: 818-398-2310 R: 818-352-1049	8
Peninsula Conf., 1967; 1967, School; 1968-1970, Secretary, Dorchester; 1971-1978, Oriental Miss. Soc.; 1979, Union Church:San Salvador; 1981, Royal Oak Community; 1984, Wesley (Elk Neck); 1988, Gen. Bd. of Global Ministries; 1989-90, Tighman; 1991, ABLC:President The Mustard Seed.					
PATTERSON, GEORGE REID (VERA J.) D: 1987 E: 1990	FM	P	OCEAN CITY	P O BOX 88 OCEAN CITY, MD 21843 C: 410-289-7430 R: 410-213-1223	7
Peninsula Conf., 1987; 1981-1987, Ellendale Charge; 1988-1991, Cecilton; 1992, Ocean City.					

Clergy	Conf Mem	Appointm At	Address	Yrs
PAUL, DAVID GEORGE (PEGGY) D: 1959 E: 1961	FM	P FREDERICA	P O BOX 4 FREDERICA, DE 19946 C: 302-335-5388 R: 302-335-4148	7
Philadelphia Conf., 1959; Peninsula Conf., 1960; 1960, Warwick; 1961, Trappe; 1962-1965, Rising Sun; 1966, Sudlersville; 1967-1972, St. Georges-Delaware City; 1973-1976, Felton; 1977-1989, Dagsboro; Bethel; 1990-1991, Seaford; Reliance; 1992, Frederica.				
PAYNE JR., ROMIE HOLLINGSWORTH (LORRAINE H.) D: 1958 E: 1962	FM	P RETIRED	RR 2 BOX 317F LAUREL, DE 19956 R: 302-875-5521	9
Peninsula Conf., 1958; 1958-1959, Tilghman; 1960-1961, Stillpond; 1962-1965, Queenstown; 1966-1971, Marshallton; 1972-1973, Odessa; 1974-1975, Christiansa-Salem; 1976-1980, Laurel Christ; 1981-1989, Middletown-Bethesda; 1990, Retired; Retired-Supply, Salisbury; Union.				
PENN, JOHN IRVIN FM (GLORIA J.) D: 1984 E: 1988	P	EM GBOB/ SPIRITUAL FORMATION	1509 KENTON ANTIOCH, TN 37013-1114	5
Peninsula Conf., 1984; 1984-1985, Haven; 1986-1987, Assoc. Newark; 1989-1990, Assoc. Wilmington; St. Paul's; 1991-1992, Leave of Absence; 1994, GBOB/Spiritual Formation.				
PENN, YVONNE W. (B. ORVILLE) D: 1996 E: 0	PM	P QUANTICO-HEBRON	6124 QUANTICO ROAD QUANTICO, MD 21856 C: 410-548-7621 R: 410-546-4669	6
Peninsula-Delaware Conf., 1996; 1993, Quantico-Hebron.				
PHILLIPS, ROY BENJAMIN (THELMA W.) D: 1955 E: 1957	FM	P RETIRED	1730 HARBOR DRIVE HARBOR VIEW CHESTER, MD 21619 R: 410-643-7179	9
Peninsula Conf., 1955; 1955, Wesley Chapel; 1956-1958, Townsend; 1959-1960, St. Georges-Clarksville; 1961-1978, Kent Island; 1979-1989, Cambridge-Grace; 1990, Retired.				
PITSENBARGER, HARREL W. (MARY FRANCES) D: 1961 E: 1963	FM	P RETIRED	318 GREENBRIDGE ROAD FEDERALSBURG, MD 21632 R: 410-754-9514	2
Peninsula Conf., 1961; 1961-1962, Church Creek; 1963-1966, Preston; 1967-1974, Federalsburg-Union; 1975-1996, Finance & Field Rep., Naft. Div. GBOGM; 1997, Retired.				
PORTER, DERRICK EMMANUEL (MICHELLE H.) D: 1998 E: 0	PM	P WILMINGTON-MT JOY	213 W. 37TH STREET WILMINGTON, DE 19802 C: 302-655-7751 R: 302-764-2824	2
Peninsula-Delaware Conf., 1998; 1995, New Castle-Mt. Salem, 1997, Wilmington-Mt. Joy.				
POUKISH, CHARLES HENRY (JOYCE LOUISE) D: 1957 E: 1959	FM	A RETIRED	RD 5 BOX 225-C LEWES, DE 19958 R: 302-645-8111	6
Eastern Penn. Conf., 1957; 1958-1962, Mahoney City; Peninsula Conf., 1962; 1962-1965, Harrington-Trinity; 1966, Crisfield-Mt. Pleasant; 1967, Wilmington-Brandywine; 1968-1975, North East; 1976-1977, Delmar; 1978-1984, Bridgeville-Union; 1985-1986, Denton St. Luke's; 1987-1992, Lewes; Bethel-Groome; 1993, Retired.				

Clergy	Conf Mem	Appoint- ment At	Address	Yrs
POULTNEY, NORMAN LAWRENCE (SARA E.) D: 1971 E: 1975	FM	A	NEW CASTLE-ASBURY 300 EAST BASIN ROAD NEW CASTLE, DE 19720 C: 302-328-5649 R: 302-328-2288	5
Peninsula Conf., 1971; 1971-1974, Cherry Hill; 1975-1978, Cambridge-Choptank; 1979-1982, Rock Hall; 1983-1993, Red Lion; 1994, New Castle-Asbury.				
PRICE, ROBERT MANNING (CAROLYN B.) D: 1977 E: 1980	FM	P	MILFORD-AVENUE 424 KINGS HIGHWAY MILFORD, DE 19963 C: 302-422-8111 R: 302-422-5714	6
Southwest Texas Conf., 1977; 1976, Royal Oak Community; Peninsula Conf., 1979; 1981, Assoc. Seaford-St. John's; 1982-1984, Cecilton; 1985-1992, Chaplain, Wesley College; 1993, Milford-Avenue.				
PRUETT, DALE ROSS (MARGIE) D: 1962 E: 1963	FM	P	RETIRED 215 OAKMONT DRIVE WOODLANDS OF FOXHALL DOVER, DE 19904 R: 302-736-1115	7
Peninsula Conf., 1962; 1962, Hopewell; 1963-1966, West Cecil Circuit; 1967-1971, Wyoming; 1972-1975, Extension Agent-Youth-Delaware Coop. Ext. Services; 1976-1977, Assoc. Dover-Wesley; 1978-1985, Clayton; 1986-1991, Chestertown-Christ; 1992, Retired.				
PRUETT-BARNETT, ANNE RUTH (MARK M.) D: 1983 E: 1987	FM	P	REHOBOTH BEACH- EPWORTH 13 BAY HARBOR DRIVE REHOBOTH BEACH, DE 19971 C: 302-227-7743 R: 302-227-2275	2
Peninsula Conf., 1983; 1983-1985, Newark Charge; 1986-1992, Assoc. Wilmington-Grace; 1993-1996, Wilmington-Skyline; 1997, Rehoboth Beach-Epworth.				
PRUETT-BARNETT, MARK MICHAEL (ANNE R.) D: 1982 E: 1985	FM	P	GEORGETOWN-GRACE P O BOX 209 GEORGETOWN, DE 19747 C: 302-856-6245 R: 302-856-6119	2
Virginia Conf., 1982; Peninsula Conf., 1983; 1983-1985, Bethany; 1986-1990, School; 1991-1994, Wilmington-Eastlake/Mt. Salem; 1995-1996, Assoc. Hockessin; 1997, Georgetown-Grace.				
QUILLEN, CYNTHIA C. (EARL WAYNE)	FD	P	ASSOC. SALISBURY ASBURY 236 MAIN STREET P O BOX 5 DAGSBORO, DE 19939	3
Peninsula-Delaware Conf., 1997; 1995, Salisbury-Asbury				
RADWAY, GEORGE HARRINGTON D: 1975 E: 1979	FM	P	RETIRED 35 CHURCH STREET BRIDGEVILLE, DE 19933 R: 302-337-8854	7
Peninsula Conf., 1957; 1968-1970, Sassafras; 1971-1977, Seaford Circuit; 1978-1982, Laurel-Delmar; 1983-1987, Lewes Charge; 1988, Pocomoke City-Mt. Zion; 1989-1991, Lincoln-Milford-Harrington; 1992, Retired.				
RANDOLPH, JOHN THOMAS (MARBRA JANE) D: 1961 E: 1963	FM	P	DELMAR-ST STEPHEN'S 102 EAST STATE STREET DELMAR, MD 21875 C: 302-846-9501 R: 410-896-9138	6
Peninsula Conf., 1961; 1961-1962, Cedars; 1963-1964, School; 1965-1966, Trappe; 1967-1969, St. Michael's-St. Luke's; 1970-1972, Wyoming; 1979-1986, Seaford-Mt. Olivet; 1987-1992, Snow Hill-Whatcoat; 1993, Delmar: St. Stephens.				
RECTOR, DAVID NEAL (PATRICIA L.) D: 1995 E: 0	PM	P	HARMONY-AMES 6221 BETHLEHEM ROAD PRESTON, MD 21655 R: 410-673-7995	6
Peninsula-Delaware Conf., 1995; 1993, Harmony-Ames.				

Clergy	Conf	Appointment	Address	Yrs
	Mem	At		
REVELLE JR., WILLIAM HARRISON (CAROLYN H.) D: 1945 E: 1947	FM	P RETIRED	826 CHESTER RIVER DRIVE GRASONVILLE, MD 21638 R: 410-827-8406	14
Peninsula Conf., 1945; 1945-1948, Port Deposit; 1949-1956, Chestertown/Christ; 1957-1958, Symma/Asbury; 1959-1969, Wilmington; St. Paul's; 1970-1972, Salisbury/Asbury; 1973-1974, Hillcrest-Bellefont; 1975-1980, Dist. Supt./Dover Dist.; 1981-1984, Newark; 1985, Retired.				
REYNOLDS, BROOKS EDWARDS D: 1938 E: 1940	FM	P RETIRED	P O BOX 879 236 MORRIS STREET MILLSBORO, DE 19966 R: 302-934-9484	13
Wilmington Conf., 1938; 1938-1939, Hoopers Island; Wilmington and Peninsula; 1940-1942, Newark; 1943-1944, Marshallton; 1945-1973, Wilmington Manor/Asbury; 1974-1985, Salisbury/Bethesda; 1986, Retired. Retired-Supply, 1991, Parsonsburg-Zion; 1996, Whaleyville.				
RICH, WILLIAM DANIEL (LENORA T.) D: 1956 E: 1960	FM	P RETIRED	504 DOUGLAS ROAD SALISBURY, MD 21801 R: 410-341-0808	2
altmore Conf., 1956; Peninsula Conf., 1963; 1963-1964, Dir. Wesley Foundation for Eastern Maryland; 1965-1967, Ocean City/Atlantic; 1968-1975, Assoc. Salisbury-Bethesda; 1976-1979, Assoc. Grace/Wilmington; 1980-1985, Assoc. Newark; 1986-1996, Millsboro/Grace; 1997, Retired. Retired-Supply, Bethesda (Assoc. Pastor).				
RIDDLEBERGER, ROBERT W. D: 1978 E: 1981	FM	P COLORA-MT PLEASANT	1708 LIBERTY GROVE ROAD COLORA, MD 21917 C: 410-658-5457 R: 410-658-6903	8
Peninsula Conf., 1978; 1976-1978, Crapo; 1979-1981, Dorchester Charge; 1982-1990, Pittsville-Willards; 1991, Colora/Mt. Pleasant.				
RIDLEY, DOUGLAS MILTON (ANNE F.) D: 1969 E: 1973	FM	P CAMBRIDGE-GRACE	308 OAKLEY STREET CAMBRIDGE, MD 21613 C: 410-228-4353 R: 410-228-1486	3
Peninsula Conf., 1969; 1969-1971, Still Pond-Betterton; 1972-1975, Vienna-Elliotts; 1976-1979, Chestertown/Christ; 1980-1982, Assoc. Wilm/Aldersgate; 1983-1987, Milton/Goshen; 1988-1995, Wilm./Chester-Bethel; 1996, Cambridge/Grace.				
RILEY JR., JAMES WALDON (DEBRA A.) D: 1994 E: 1997	FM	P NANTICOKE- WEST SIDE PARISH	20549 NANTICOKE ROAD NANTICOKE, MD 21840 R: 410-873-2224	4
Peninsula Conf., 1994; 1991-1994, Salisbury-Walston Switch; 1995, Nanticoke-West Side Parish.				
ROBINSON, CLEDUS JACKSON D: 1959 E: 1961	FM	P RETIRED	ROUTE 1 BOX 42-A BREVARD, NC 28712 R: 828-884-8685	11
East PA Conf., 1959; Peninsula Conf., 1960; 1960-1961, Dover-Wesley & Air Base; 1962-1963, Middletown; 1964-1971, Assoc. Claymont; 1971-1975, Assoc. Council Dir (Camp Pecometh); 1975-1979, New Castle-Mt. Salem; 1979-1983, Harrington-Houston; 1984-1987, Chester Bethel; 1988, Retired. Retired-Supply, 1993-1997, Elkwood (NC).				
ROBINSON JR., WILLARD LAFFERTY (ELEANOR E.) D: 1951 E: 1954	FM	A RETIRED	2720 WESTLOCK DRIVE WILMINGTON, DE 19808 R: 302-998-7626	10
Peninsula Conf., 1951; 1948-50, Crumpton; 1951-1952, Asbury/Wilmington; 1953-1955, Charlestown; 1955-1960, Ebenezer/Newark; 1961-1966, Wilmington/Brandywine; 1967-1970, Salisbury/Grace; 1971-1977, Peninsula-McCabe; 1978-1988, Marshallton-Cedars; 1989, Retired. Retired-Supply - 1991, Townsend; 1992, North East-Bayview, Alonement; 1993, Port Deposit-Torne; 1994, Kingswood; 1995, Hockessin; 1996, Townsend; 1997, Wilm./St. Mark's (Pastor of Congregational Care).				

Clergy	Conf Mem	At	Appointment	Address	Yrs
ROJAS, JEREMIAS A. (LILLIAN) D: 1981 E: 1984	FM	P	ASSOC. NEW CASTLE- ASBURY	300 E BASIN ROAD NEW CASTLE, DE 19820 C: 302-328-5649 R: 302-328-9234	2
New York Conf., 1981; So. New Jersey Conf., 1981; Peninsula Conf., 1988; 1988-1996, Wilmington-Hispanic Mission; 1997, Assoc. New Castle-Asbury.					
ROSS SR., WILLIAM ALFRED (PHYLLIS) D: 1990 E: 1994	FM	P	EASTON-MILES RIVER	420 DOVER STREET EASTON, MD 21601 C: 410-822-3476 R: 410-822-8654	1
Peninsula Conf., 1990; 1977-1979, Golts-Sassafras; 1980-1983, Church Hill-Burrsville; 1984-1987, Nanticoke Charge; 1988-1997, Seaford; 1998, Easton-Miles River.					
ROUNSLEY, JANET FRANCES (WILLIAM B.) D: 1988 E: 0	AMD	A	RETIRED	2727 MERRITT MILL ROAD SALISBURY, MD 21804 R: 410-341-4824	3
Peninsula Conf., 1988; 1984-1985, Smith Island; 1986-1989, Seaford; Bethel-Concord-Wesley; 1990-1995, Ellendale; 1996, Retired.					
ROUNSLEY, WILLIAM BERNARD (JANET F.) D: 1988 E: 0	AMD	P	RETIRED	2727 MERRITT MILL ROAD SALISBURY, MD 21804 R: 410-342-4824	3
Peninsula Conf., 1988; 1986-1988, East New Market; 1989-1995, Lincoln Charge; 1996, Retired.					
ROWE, ROBERT LANDON (JOY M.) D: 1995 E: 1996	FM	P	MILFORD-CALVARY	206 SE FRONT STREET MILFORD, DE 19963 C: 302-422-8884 R: 302-422-8814	4
Peninsula-Delaware Conf., 1995; 1994, Cannon; 1995, Milford-Calvary.					
RUSSELL, MICHAEL SPITZER (WILLARD T.) D: 1978 E: 1981	FM	P	RETIRED	P O BOX 900 GREENWOOD, DE 19950 R: 302-349-4220	1
Peninsula Conf., 1978; 1978-1980, Ellendale Charge; 1981-1982, Milton-Nassau; 1983-1994, Greenwood; 1995-1996, Wyoming; 1997, Sabbatical Leave (349); 1998, Retired.					
SCHMID, VERNON LEE (SUSAN I.) D: 1974 E: 1976	FM	A	PERRYVILLE-PRINCIPIO	P O BOX 312 PERRYVILLE, MD 21903 C: 410-642-3411 R: 410-642-6328	5
East Kansas Conf., 1974; East PA Conf., 1978; Peninsula Conf., 1983; 1983-1985, Wesley Foundation, Univ. of Del; 1986-1988, Crisfield; Immanuel; 1989-1993, Oxford; 1994, Perryville-Principio.					
SCOTT, CARROL (LUCILLE W.) D: 1960 E: 1962	FM	A	RETIRED	200 CIVIC AVE #803 SALISBURY, MD 21804-4599 R: 410-548-1417	11
Delaware Conf., 1960; 1955-1958, Hornblow, Virginia; 1959-1961, Wetipquin; 1961-1964, Unionville; Peninsula Conf., 1965; 1965-1968, Oxford-Bellevue; 1970-1974, Princess Anne-Metropolitan; 1975-1980, Preston-Hurlock; 1981-1987, Snow Hill-Ebenezer; 1988, Retired.					

Clergy	Conf Mem	Appointm At	Address	Yrs
SEYFERT JR, FREDERICK CHARLES (JOANN) D: 1957 E: 1962	FM	P RETIRED	2306 DIAMOND STREET STANTON WILMINGTON, DE 19804 R: 302-992-9363	7
New York Advent Christian Conf., 1951; Eastern Conf. EUB, 1957; 1956-1957, Denver-Trinity; 1958-1962, Northampton; 1963-1964, Philadelphia Third; 1965-1967, Fairless Hills; Peninsula Conf., 1968; 1968-1971, Assoc. Dover-Wesley; 1972-1973, Millford-Calvary; 1974-1979, Holy Oak; 1980-1983, Christiana; 1984-1987, Sudlersville; 1988-1991, Odessa; 1992, Retired.				
SEYMOUR, DAVID THORNTON D: 1978 E: 1990	FM	A RETIRED	116 SPENCER STREET ST. MICHAELS, MD 21663	9
Peninsula Conf., 1978; 1978, School; 1982-1983, Leave of Absence; 1984, School; 1985-1987, Leave of Absence; 1988-1989, Assoc. Bayview Cluster; 1990, Retired.				
SEYMOUR, JAMES TUDOR (JEAN) D: 1966 E: 1966	FM	P HOCKESSIN	703 HADDON ROAD WILMINGTON, DE 19808 C: 302-239-3030 R: 302-235-0970	4
Caribbean and the Americas Conf., 1966; Peninsula Conf., 1980; 1976-1980, Snow Hill; Ebenezer; 1981-1988, Ezion-Mt. Carmel; 1989-1994, Dist.Supt./Wilmington District; 1995, Hockessin.				
SHERWOOD, PAUL HAROLD (DEBRA H.) D: 1996 E: 0	AMD	P PITTSVILLE-WILLARDS	P O BOX 207 PITTSVILLE, MD 21850 R: 410-835-8314	3
Peninsula-Delaware Conf., 1996; 1985-1989, Powellville Charge; 1990-1995, Hebron-St. Paul's-Charity; 1996, Pittsville-Willards.				
SHIN, DANIEL Y. (YOUNGKEE) D: 1996 E: 1996	FM	P NEWARK-KOREAN	63 SPRINGER COURT HOCKESSIN, DE 19707 C: 302-655-4808 R: 302-234-1137	6
Virginia Conf., 1987; 1987-1992 Korean of Gr. Wash.; Peninsula-Delaware Conf., 1996; 1993, Newark-Korean.				
SHITAMA, JOHN KY (JODI C.) D: 1993 E: 1997	FM	P CHESAPEAKE CITY	P O BOX 196 CHESAPEAKE CITY, MD 21915 C: 410-885-5641 R: 410-398-8003	3
Peninsula-Delaware Conf., 1993; 1991-1995, Port Deposit/Hopewell; 1996, Chesapeake City.				
SHIVELY, BONNIE LEE D: 1995 E: 0	PM	P DAGSBORO-BETHEL	P O BOX 147 DAGSBORO, DE 19939 C: 302-732-6918 R: 302-732-6805	2
Peninsula-Delaware Conf.; 1993-1996, Church Creek; 1997, Dagsboro/Bethel.				
SHOCKLEY JR., OLIN J. (DOROTHY V.) D: 1957 E: 1959	FM	P RETIRED	11550 GUM POINT ROAD BERLIN, MD 21811 C: 410-742-5592 R: 410-841-5062	3
Peninsula Conf., 1957; 1953-1956, Ellendale; 1957-1959, Cheswold; 1960-1963, Harrington-Asbury; 1964-1969, Richardson Park; 1970-1972, Hillcrest-Bellefonte; 1973-1974, Dist.Supt./Dover District; 1975-1981, Aldersgate; 1982, Asst. Admin. Methodist Manor House; 1983-1987, Executive Director/Methodist Manor House; 1988-1995, Salisbury-Trinity; 1996, Retired, Retired-Supply/Fruitland. St. John's.				
SHORT, THOMAS CRAWFORD (MARY C.) D: 1960 E: 1962	FM	P WILMINGTON-ALDERSGATE	226 OAKWOOD ROAD WILMINGTON, DE 19803 C: 302-478-2575 R: 302-654-7136	17
Peninsula Conf., 1960; 1960-1967, North East; 1968-1973, Seaford-Mt. Olive; 1974-1981, Asbury-Minquadale; 1982, Aldersgate.				

Clergy	Conf Mem	At	Appointment	Address	Yrs
SHUHAYDA, BERNARD DENNIS (MARGARET L.) D: 1990 E: 1994	FM	P	ASSOC. DOVER-WESLEY	34 OLD NORTH ROAD CAMDEN, DE 19934 C: 302-678-9626 R: 302-697-3394	5
Peninsula Conf., 1990; 1988-1993, Galena-Warwick; 1994, Assoc. Dover/Wesley.					
SIMPERS JR., JOHN WILLIAM D: 1956 E: 1960	FM	A	RETIRED	7400 BURGESS COURT STONEY RIDGE EASTON, MD 21601 R: 410-763-9139	8
Peninsula Conf., 1956; 1956-1957, School; 1958-1959, Charlestown; 1960-1968, Hockessin; 1969-1973, Centreville; 1974, Seaford; Mt.Olivet; 1975-1990, Assoc. Council Dir. (Camp Pecomett); 1991, Retired.					
SIMPSON SR., ROBERT EDWARD (MADELINE E.) D: 1978 E: 1982	FM	A	RETIRED	FAIRWINDS DEVELOPMENT 58 HOLLY AVENUE BEAR, DE 19701 R: 302-328-0796	7
Peninsula Conf., 1978; 1971-1985, Kirkwood; 1985-1991, Clayton; 1992, Retired. Retired Supply; Red Lion (Assistant Pastor).					
SIMPSON, RUTHANN HIBBS (GEORGE T.) D: 1993 E: 0	PM	P	TRAPPE-BRUCEVILLE	PO BOX 362 TRAPPE, MD 21673 C: 410-476-3384	1
Peninsula-Delaware Conf., 1993; 1992-1994, Charlestown; 1995-1997, Milton-Nassau; 1998, Trappe-Bruceville.					
SIPES, JAMES E. D: 1998 E: 0	PM	P	PORT DEPOSIT-TOME	101 NORTH MAIN STREET PORT DEPOSIT, MD 21904	6
Peninsula-Delaware Conf., 1998; 1993, Port Deposit-Tome.					
SLAK, LESLIE GAYE (DANIEL M.) D: 1991 E: 1994	FM	P	SNOW HILL-WHATCOAT	102 W. FEDERAL STREET SNOW HILL, MD 21863 C: 410-632-0181 R: 410-632-1229	2
Peninsula Conf., 1991; 1988-1992, Princess Anne-Mt. Vernon; 1993, Assoc. Salisbury/Bethesda; 1994-1996, Powellville; 1997, Snow Hill/Whatcoat.					
SLONIN JR., ALEXANDER LEON (MELVA J.) D: 1982 E: 1986	FM	P	DENTON-ST. LUKE'S	P O BOX 66 DENTON, MD 21629 C: 410-479-2171 R: 410-479-2446	3
Peninsula Conf., 1982; 1981-1982, Hooper's Island; 1983-1985, Goldsboro Charge; 1986-1995, Ocean View; 1996, Denton/St. Luke's.					
SMITH, CURTIS WARREN (ROSEMARY) D: 1943 E: 1946	FM	P	RETIRED	11 GROVE STREET LANCASTER, NH 03584 R: 603-788-4144	14
Detroit Conf., 1943; School; New Hampshire Conf. 1944-1963; Peninsula Conf., 1964; 1964-1965, East New Market; 1966-1970, Townsend; 1971-1975, Frankford; 1976-1981, Allen; 1982-1984, Cambridge-Choplank; 1985, Retired.					
SMITH, KYLE NEWTON (MARGARET P.) D: 1956 E: 1959	FM	P	RETIRED	120 LEWIS DRIVE LAKESIDE MANOR LAUREL, DE 19956 R: 302-875-9513	13
WNC Conf., 1956; Peninsula Conf., 1967; 1967-1969, Greensboro-St. Paul's; 1970-1973, Trappe-Oxford; 1974-1980, Milford/Calvary; 1981-1983, Chester-Bethel; 1984-1985, Harrington-Houston Charge; 1986, Retired.					

Clergy	Conf Mem At	Appointment	Address	Yrs
SPEDDIEN, HAROLD PRESTON (ELAINE M.) D: 1962 E: 1963	FM P	RETIRED	6139 OCEAN PINES 8 CROSS BOW TRAIL BERLIN, MD 21811 R: 410-208-6093	7
Peninsula Conf., 1962; 1962, Concord; 1963-1966, Ridgely; 1967-1976, Cambridge-St. Paul's; 1977-1986, Richardson Park; 1987-1991, Ocean City; 1992, Retired, Retired-Supply, Berlin: Taylorville.				
STANLEY, GEORGE LESTER (MAYME M.) D: 1972 E: 0	AME P	RETIRED	P O BOX 175 HURLOCK, MD 21643 R: 410-754-8870	13
Delaware Conf. 1955-1959, Taylors Island; 1960-1964, Federalsburg; Peninsula Conf., 1965; 1965, Greensboro Circuit; 1966-1969, Hurlock-Union Grove; 1970-1985, Centreville-Newton; 1986, Retired.				
STAPLETON, JOSEPH GORDON (BARBARA J.) D: 1956 E: 1958	FM P	RETIRED	132 NEW CASTLE DRIVE SOUTH BETHANY, DE 19930 R: 302-539-0208	9
Peninsula Conf., 1956; 1956-1957, Trappe; 1958-1963, Pocomoke-Salem; 1964-1967, Assoc. Wilmington:Grace; 1968-1969, Milford:Avenue; 1970-1975, Assoc. Council Dir; 1976-1980; Stanton:St. Mark's; 1981-1983, Dist.Supt./Dover District; 1984-1989, Conf. Council Dir.; 1989, Dist.Supt./Easton District; 1990, Retired.				
STARNE, RONALD WARE (MARTHA) D: 1956 E: 1959	FM A	RETIRED	MAIN STREET ODESSA, DE 19730	22
Peninsula Conf., 1956; 1959-1962, Dagsboro; 1963-1966, Odessa; 1967-1976, Asst. Prof. Wesley College; 1977, Retired.				
STARRETT, ROBERT W. (CAROLYN J.) D: 1966 E: 1971	FM P	NEWARK-EBENEZER	7 TAVEN KEEP COURT NEWARK, DE 19711 C: 302-731-9495 R: 302-368-7139	10
Peninsula Conf., 1966; 1967-1969, Assoc. Wilmington:Aldersgate; 1970, School; 1971, Assoc. Atonement, Claymont; 1972-1975, Assoc. Dover; Wesley; 1976-1978, Chaplain and Assoc. Professor, Wesley College; 1979-1988, Wyoming; 1989, Newark:Ebenezer.				
STATEN, WILLIAM MARTIN D: 1972 E: 0	AME A	RETIRED	P O BOX 1422 SEAFORD, DE 19973 R: 302-628-9004	14
Delaware Conf.; 1960, Maryland; 1961-1964, Hurlock; Peninsula Conf.; 1965, Cordova-Earles' Chapel; 1966-1967, Milford-Harrington; 1968-1969, Millington-Pondtown; 1970-1975, Snow Hill:Ebenezer; 1976-1978, Lincoln-Milford-Harrington; 1979-1981, Clarksville Charge; 1982-1984, Federalsburg-Denton; 1985, Retired.				
STATON, LAWRENCE ELMER (BETTY ANN) D: 1958 E: 1960	FM P	RETIRED	703 REGENCY DRIVE SALISBURY, MD 21804 R: 410-742-8632	4
Peninsula Conf., 1958; 1958, Minquadaile; 1959, Assoc. Easton-St. Mark's; 1960, Cheswold; 1961, Queenstown; 1962-1963, Chesapeake City; 1964-1967, Milton:Goshen; 1968-1969, Clayton; 1970-1975, Laurel-Christ; 1976-1977, St. Michael's:St. Luke's; 1978-1979, Salisbury:St. Andrews; 1980-1983, Berlin:Slevenson; 1984-1988, Royal Oak Community; 1989-1991, Goldsboro; 1992-1994, Sudlersville; 1995, Retired; Retired-Supply, 1996-1998, Berlin: Friendship.				
STAZESKY, RICHARD CHRISTOPHER (MARY ANNE) D: 1951 E: 1952	FM P	RETIRED	2008 DELAWARE AVENUE WILMINGTON, DE 19806 C: 302-777-6800 R: 302-655-1083	10
Peninsula Conf., 1951; 1949, School; 1950, Wilmington:Trinity; 1951-1957, School; 1958-1965, Silverbrook; 1966, Dir. of Urban Ministry, Wilm. Dist. Church Extension Society; 1967-1970, Exec. Dir., Meth. Mission & Church Extension Society, Inc.; 1971-1973, Asst. Dir for Client Services, Div. of Vocational Rehab., Dept of Labor; 1974-1975, Brandywine-Trinity; 1976-1980, Exec. Dir., Church Home Foundation; 1981-1988, President, Peninsula United Methodist Homes, Inc.; 1989, Retired.				

Clergy	Conf Mem At	Appointment Address	Yrs
STECKMAN JR., IRA DOWE (MEARLE E.) D: 1960 E: 1961 Baltimore Conf., 1959-1965; Peninsula Conf., 1966; 1967, Hebron-Rockawalkin; 1968-1969, Preston-Concord; 1970-1978, Asbury-Smyrna; 1979, SY; 1980, Retired.	FM A RETIRED	P O BOX 280 ST MICHAELS, MD 21663	19
STERLING JR., WILLIAM TRAVIS (GLORIA REED) D: 1974 E: 1977 Peninsula Conf., 1974; 1972-1978, Oriole; 1977-1983, Sudlersville; 1984-1991, Fruitland-St. John's; 1992, Quantico-Rockawalkin.	FM P QUANTICO-ROCKAWALKIN	27004 CROOKED OAK LANE HEBRON, MD 21830 C: 410-742-6975 R: 410-749-9536	7
STOOKEY, LAURENCE HULL (PEGGY) D: 1960 E: 1962 Peninsula Conf., 1960; 1960-1962, Mt. Pleasant; 1963-1966, Harrison Street; 1967-1970, School, 1971-1972, Perryville; 1973, Prof., Wesley Theological Seminary.	FM P EM PROFESSOR, WESLEY THEOLOGICAL SEM.	13500 JUSTICE ROAD ROCKVILLE, MD 20853 R: 202-885-8600	26
STRICKLER, CHARLES EDWARD (MARY) D: 1961 E: 1963 Peninsula Conf., 1961; 1957-1959, Galena-Olivet; 1961-1975, Snow Hill-Bates; 1976, Sabbatical; 1977, Retired.	FM A RETIRED	P O BOX 353 SNOW HILL, MD 21853 R: 410-632-3851	22
STUBBS, SIMON NATHANIEL D: 1962 E: 1964 Lexington Conf., 1962; 1962, School; 1963, Denton-Williston; 1964-1965, Princess Anne; Peninsula Conf., 1965; 1966-1968, Pastoral Psychologist, Wash. Inst. for Emp. Train.; 1969-1971, Prog. Coord. Prince Georges County; 1972-1973, Asst. Dir., GUIDE, D.C. Catholic Univ.; 1974-1976, Dir, Community Serv., Psychiatric Inst.; 1977-1981, School; 1982, Leave of Absence; 1983, Retired.	FM A RETIRED	934 9TH STREET NE WASHINGTON, DC 20002 R: 202-543-4583	16
STURGIS, HARVEY TAYLOR (KATHRYN E.) D: 1993 E: 1996 Peninsula-Delaware Conf., 1993; 1988-1990, Millville; 1991-1994, Worton-Fairlee; 1995-1997, Cheswold; 1998, Milton-Nassau.	FM P MILTON-NASSAU	RT 1, BOX 245 MILTON, DE 19968 R: 302-645-9148	1
SULLIVAN, PATRICIA Peninsula-Delaware Conf., 1996; 1998, Serving in the North Carolina Conf. (337.1)	FD A LOAN - NC CONF (337.1)	C/O FIRST UMC 206-224 N FAYETTEVILLE ST ASHEBORO, NC 27203	
SUTTON JR., FRANK OWEN (SUZANNE R.) D: 1990 E: 1993 Peninsula Conf., 1990; 1990-1992, Cambridge-Choptank; 1993-1996, Snow Hill-Whatcoat; 1997, Wyoming.	FM P WYOMING	210 WILDER DRIVE DOVER, DE 19904 C: 302-697-6663 R: 302-698-0634	2
SVE CZ, CAROL ELIZABETH D: 1994 E: 1997	FM P WILMINGTON-CHRIST	6 WHITEKIRK DRIVE WILMINGTON, DE 19808 C: 302-998-4584 R: 302-994-3257	2
SWAGER, WILLIAM THEODORE (LOIS) D: 1963 E: 1965 Peninsula-Delaware Conf., 1994; 1990-1994, Mardela Springs; 1995-1996, Queen Anne-Wye Mills; 1997, Wilmington:Christ.	FM A RETIRED	1223 HAWTHORNE STREET SHADY SIDE, MD 20764	9
Baltimore Conf., 1963; Peninsula Conf., 1983; 1983-1985, Millsboro:Zoar; 1986-1989, Leave of Absence; 1990, Retired.			

Clergy	Conf Mem	At	Appointment Address	Yrs	
TASCO, WILLIAM MOSES D: 1945 E: 1947 Delaware Conf., 1945; 1945-1946, Smyrna; 1947-1948, Harrington; So. New Jersey Conf., 1949; 1949-1965, Frodville, New Jersey; Eastern PA. Conf., 1966; 1966-1968, Fletcher-Philadelphia; 1968-1970, Withdrawn; 1971, Reinstated; Peninsula Conf., 1971; 1971-1974, Zion-Federalburg; 1975, Retired.	FM	A	RETIRED	207 S VAN BUREN STREET WILMINGTON, DE 19805 R: 302-984-2186	24
TATE, NORMAN ADKINS (CAROLYN E.) D: 1982 E: 1985 Peninsula Conf., 1982; 1981-1983, Oxford-Williamsburg; 1984, Chaplain, D.C. Dept of Corrections.	FM	A	EM CHAPLAIN - D.C. DEPT. OF CORRECTIONS	P O BOX 25 LORTON, VA 22079 R: 703-643-2581	15
TAYLOR, ALFRED ELWOOD (BEVERLY J.) D: 1974 E: 1977 Peninsula Conf., 1974; 1974, School; 1975-1982, Sharptown-Mt. Vernon; 1983-1986, Queen Anne Charge; 1987-1990, Federalburg-Bloomery; 1991-1996, Bridgeville-Union; 1997, Cambridge-St. Paul's.	FM	P	CAMBRIDGE-ST. PAUL'S	604 EDLON PARK CAMBRIDGE, MD 21613 C: 410-228-1424 R: 410-228-4757	2
TAYLOR, JOHN EDWIN (ROSALEE) D: 1971 E: 0 Peninsula Conf.; 1961-1963, Harbeson; 1964-1966, Greenwood; 1967-1968, Burnsville; 1969, Vienna-Elliott; 1970-1971, Concord-Harmony; 1972-1973, Crisfield-Mt. Pleasant; 1974-1978, Bishopville-Showell; 1979-1983, Frankford Charge; 1984-1985, East New Market; 1986, Retired.	AMD	A	RETIRED	P O BOX 23 VIENNA, MD 21869 R: 410-376-3185	13
THOMAS, ROBERT LEE (SANDRA B.) D: 1966 E: 1969 Peninsula Conf., 1966; 1966-1967, Warwick-Town Point; 1968, Elkton-East Cecil; 1969-1972, Sharptown-Mt. Vernon; 1973-1974, Crisfield-Asbury; 1975-1979, Townsend; 1980-1982, Millington-Crumpton; 1983-1987, Hurlock-Unity-Washington; 1988-1991, Milton-Goshen; 1992-1994, Chestertown-Christ; 1995-1996, Federalburg-Bloomery; 1997, Retired.	FM	P	RETIRED	113 DOGWOOD DRIVE P O BOX 937 HURLOCK, MD 21643 R: 410-943-1138	2
TODD, OMRO MILTON (FLORA) D: 1956 E: 1958 Peninsula Conf., 1956; 1956-1958, Goldsboro; 1959-1964, Princess Anne; 1965-1969, Dir., Drayton Methodist Center; 1970-1977, Thiel College; 1978, Retired.	FM	A	RETIRED	6025 FALCONBRIDGE PLACE MOUNT DORA, FL 32757-9124	21
TOMLIN JR., LEHMAN ROBERT (LORRAINE W.) D: 1965 E: 1988 Peninsula Conf., 1985; 1981-1985, Marion Station-Handys; 1986-1988, Lincoln-Milford-Harrington; 1989-1993, Cambridge-Waugh; 1994-1995, ABL-CCOM; 1996, Chaplain, Wesley College.	FM	P	EM CHAPLAIN WESLEY COLLEGE	551 WESTWOOD DRIVE WOODBROOK DOVER, DE 19904 R: 302-678-8579	3
TRIPPLE III, JOHN BUTLER (CAROLE H.) D: 1976 E: 1978 Virginia Conf., 1975; Peninsula Conf., 1983; 1983-1984, Townsend; 1985-1991, Elkton-Cherry Hill; 1992-1995, Laurel-Christ; 1996, Disability Leave.	FM	P	DISABILITY LEAVE	804 LANTANA DRIVE SEAFORD, DE 19973 R: 302-628-9144	3

Clergy	Conf Mem	At	Appointment Address	Yrs	
TRUITT, FREDERICK HOWARD (MARY VIRGINIA) D: 1936 E: 1938	FM	P	RETIRED	200 CHURCH ST. PO BOX 63 SHARPTOWN, MD 21861 R: 410-883-3632	24
Wilmington Conf., 1936; 1936-1937, Pomona; 1938-1939, St. John's; 1940, Mt. Vernon; 1941-1946, Nassau-Unity; 1947-1949, Trinity-Harrington; 1949-1952, St. Michael's-Sardis; 1953-1959, Sharptown-Asbury; 1960-1963, Hebron; 1964-1972, Berlin; 1973-1974, Disability; 1975, Retired.					
TULAK, GARY STUART (JUDITH ANN) D: 1971 E: 1975	FM	P	BRIDGEVILLE-UNION	211 MARKET STREET BRIDGEVILLE, DE 19933 C: 302-337-7409 R: 302-337-8427	2
Peninsula Conf., 1971; 1970-1974, Cambridge-Choptank; 1975-1977, Assoc. St. Mark's-Easton; 1978-1983, Odessa; 1984-1993, Salisbury-Grace; 1994-1996, Bear-Red Lion; 1997, Bridgeville-Union.					
TULL, RUTH TURPIN (WILLIAM D.) D: 1994 E: 1997	FM	P	CLARKSVILLE-ST GEORGE'S	RT 2 BOX F CLARKSVILLE, DE 19970 C: 302-539-7491 R: 302-539-7040	6
Peninsula-Delaware Conf.; 1992, Assoc. Seaford-St. John's; 1993-1996, Clarksville-St. George's; 1997, Millville.					
TUNNELL, KARIN GAY D: 1998 E: 0	PM	P	QUEENSTOWN-WYE	P O BOX 7 QUEENSTOWN, MD 21658 R: 410-827-7113	3
Peninsula-Delaware Conf., 1998, 1996, Queenstown-Wye.					
VALENTINE, KENNETH STEVEN (CHERYL A.) D: 1975 E: 1978	FM	P	CHESTER-KENT ISLAND	2732 CECIL DRIVE P O BOX 308 CHESTER, MD 21619 C: 410-643-5361 R: 410-643-5647	9
Peninsula Conf., 1975; 1975-1976, School; 1977, North East-Bayview; 1978-1984, Assoc. Salisbury-Asbury; 1985-1989, Camden-Woodside; 1990, Kent Island.					
VAN DER WALL, JAMES CARLTON (MARIE A.) D: 1978 E: 1980	FM	P	MILLSBORO-GRACE	P O BOX 566 MILLSBORO, DE 19966 C: 302-934-7969 R: 302-934-7038	2
No New York Conf., 1978; Peninsula Conf., 1980; 1980-1982, Delmar-Melson; 1983-1984, Queenstown-Grasonville; 1985-1989, Grasonville-Immanuel; 1990-1994, Camden-Woodside; 1995-1996, Harrington-Houston; 1997, Millsboro-Grace.					
VAN TINE, JOHN WILLIAM (VIRGINIA R.) D: 1970 E: 1974	FM	P	NEWARK-KINGSWOOD	46 KENSINGTON LANE NEWARK, DE 19713 C: 302-738-4478 R: 302-369-0240	3
Peninsula Conf., 1970; 1970-1972, St. James-Worton; 1973-1976, Cheswold; 1977-1982, Queen Anne Charge; 1983-1988, Oxford; 1989-1995, Assoc. Wilmington-Aldersgate; 1996, Newark-Kingswood.					
VANCE, RICHARD ALLEN D: 1994 E: 1997	FM	P	GEORGETOWN-WESLEY	102 E LAUREL STREET GEORGETOWN, DE 19947 C: 302-856-2414 R: 302-856-2624	1
Peninsula-Delaware Conf., 1994; 1992-1994, Deal Island-St. John's; 1995-1997, Berlin-Bethany; 1998, Georgetown-Wesley.					

Clergy	Conf Mem At	Appointment Address	Yrs
VROMAN, DALE LYNN (ANITA SUSAN) D: 1973 E: 1975	FM P SELBYVILLE-SALEM	P O BOX 410 SELBYVILLE, DE 19975-0410 C: 302-436-8412 R: 302-436-5684	9
Detroit Conf., 1974; 1973, School; 1974-1975, Dryden-Attica; Peninsula Conf., 1976; 1973, Queen Anne Charge; 1976-1981, East New Market; 1982-1986, Princess Anne-Anloch; 1987-1989, Assoc. Salisbury-Trinity; 1990, Selbyville-Salem.			
WALKER, DAN EDWARD (RUTH) D: 1963 E: 1966	FM P RETIRED	2748 OWENS DRIVE FEDERLSBURG, MD 21632 C: 302-629-4593 R: 410-754-8011	5
Peninsula Conf., 1963; 1963, St. Thomas; 1964-1969, Mardela; 1970-1978, Rock Hall; 1979-1986, Federalsburg-Bloomery-Chestnut Grove; 1987-1993, Chaplain, Peninsula United Methodist Homes; 1994, Retired. Retired-Supply - 1987-1998, Chaplain, Methodist Manor House.			
WALL SR., THOMAS JOSEPH (CORRINE) D: 1961 E: 1963	FM A RETIRED	130 EIGHTH STREET POCOMCKE CITY, MD 21851 R: 410-957-4239	4
Peninsula Conf., 1961; 1963-1964, Assoc. Hillcrest-Bellefonte; 1965-1966, Secretary-Dorchester; 1967-1972, Ridgely Circuit; 1973-1989, Pocomoke City, 1990-1994, Harrington-Houston; 1995, Retired.			
WALLACE, ROBERT O'KELLEY (EBBA L.) D: 1958 E: 1960	FM P RETIRED	P O BOX 408 HEBRON, MD 21830 C: 302-875-4233 R: 410-548-1315	5
Holston Conf., 1950-1955; Balt. Conf., 1956-1957; Peninsula Conf., 1958; 1958-1959, Trappe-Faith Chapel; Holston Conf., 1960-1963; Peninsula Conf., 1964; 1964, Greensboro; Holston Conf., 1965-1972; South Dakota Conf., 1973; Peninsula Conf., 1974; 1974-1975, Trappe-Bruceville; 1976, North East; 1977-1978, Field Rep. Finance & Field Service, Gen. Bd of Global Min.; 1979-1984, Silverbrook; 1985-1987, Cambridge-Zion; 1988-1993, Nat'l Div., Gen. Bd. of Global Ministries; 1994, Retired; Retired-Supply, 1995, Salisbury-Grace; 1996, Laurel-Christ.			
WALLACE, STEPHEN LAWRENCE (BONNIE K.) D: 1985 E: 1987	FM P MILTON-GOSHEN	103 MULBERRY STREET MILTON, DE 19968 C: 302-684-3328 R: 302-684-8045	1
Peninsula Conf., 1985; 1979-1981, Mardela Springs; 1982-1983, North East-Bayview; 1984-1986, Worton-St. James; 1987-1993, Assoc. Dover-Wesley; 1994-1997, Federalsburg-Concord; 1998, Milton-Goshen.			
WALLACE SR., WILLIAM THOMPSON (PATIENCE H.) D: 1982 E: 1986	FM P CAMBRIDGE-WAUGH	P O BOX 275 CAMBRIDGE, MD 21613 C: 410-228-5189 R: 410-228-7325	5
Peninsula Conf., 1982; 1974-1983, Fruitland-Mt. Calvary; 1984-1987, Middletown-Dale's Charge; 1988-1993, Lewes; 1994, Cambridge-Waugh.			
WALTER, CHARLES OLIVER (KATHLEEN J.) D: 1981 E: 1984	FM P NEWARK-SALEM	313 BEESON AVENUE WILMINGTON, DE 19809-3105 C: 302-738-4822 R: 302-764-7017	3
Peninsula Conf., 1981; 1981, School; 1982-1984, Dorchester Charge; 1985-1988, Calvary-Holly Oak; 1988-1991, Frederica Charge; 1992-1995, Elkton-Cherry Hill; 1996, Newark-Salem.			
WALTERS, MARLENE LOUISE (THOMAS J.) D: 1976 E: 1979	FM A RETIRED	234 MARIAH COURT MERRITT ISLAND, FL 32953	4
Peninsula Conf., 1976; 1976, School; 1977-1980, Dept. of Pastoral Care, Wilmington Medical Center; 1981-1982, Assoc. Wilmington-Grace; 1983-1994, Wilmington-Mt. Lebanon; 1995, Retired.			

Clergy	Conf Mem	At		Appointment Address	Yrs
WALTON, HAROLD EDWARD (NORMA JO) D: 1953 E: 1955	FM	P	RETIRED	401 CURTIS DRIVE S.E. HUNTSVILLE, AL 35803 R: 256-882-6654	8
South Carolina Conf., 1953; Peninsula Conf., 1966; 1966-1970, Min. Ed., Seaford-St John's; 1971-1976, Assoc. Newark; 1977-1980, Middletown; 1981-1984, Chestertown-First; 1985-1990, Bridgeville; Union; 1991, Retired.					
WALZ, JAMES PAUL (MARGARET C.) D: 1970 E: 1973	FM	P	BEAR-UNION	402 EMPOLI DRIVE BEAR, DE 19701 C: 302-322-3118 R: 302-834-0280	4
Peninsula Conf., 1970; 1970-1975, Mt. Lebanon; 1976-1977, School; 1980-1983, Galena; 1984-1994, Elkton-East Cecil; 1995, Bear:Union.					
WARNER, ROBERT LEWIS (AUDREY A.) D: 1971 E: 1975	FM	A	RETIRED	3109 SKYLINE DRIVE WILMINGTON, DE 19808 R: 302-737-4672	2
Peninsula Conf., 1971; 1971-1974, Assoc. Wilmington-St. Mark's; 1975, Warwick; 1976, Supernumerary Leave; 1977-1980, Leave of Absence; 1981-1984, Chesapeake City:Trinity; 1985-1988, Assoc. Elkton-Providence; 1989-1996, Marshallton-Cedars; 1997, Retired.					
WATERS, OTHO ROLAND D: 1994 E: 0	AMD	P	DISABILITY LEAVE	28448 VENTON ROAD PRINCESS ANNE, MD 21853 R: 410-651-1492	2
Peninsula-Delaware Conf., 1994; 1982-1988, Deal Island Charge; 1989, Preston-Hurlock; 1997, Disability Leave.					
WEIN, RANDOLPH LEE (SUSAN W.) D: 1991 E: 1995	FM	P	EM DIST. FACILITATOR FOR OUTREACH, REVITALIZATION, MAM	903 RIDGELY COURT CLAYMONT, DE 19703 R: 302-792-1181	1
Peninsula Conf., 1991; 1989-1992, Church Creek; 1993-1997, Assoc. Wilmington:Grace; 1998, Extension Ministry, District Facilitator for Outreach Revitalization & Mission Area Ministry (Wilmington District).					
WHALEY, CHRISTINA LEE (KENNETH J.)	AMD	P	LAUREL-MT PLEASANT	814 S CENTRAL AVE LAUREL, DE 19956 R: 302-875-1045	3
WHEATLEY JR., LEONARD HENRY (JOAN C.) D: 1979 E: 1984	FM	P	EM BOARD OF CHILD CARE	101 CHAMBERS STREET P O BOX 745 PRESTON, MD 21655 R: 410-922-2100 R: 410-673-2943	3
Peninsula Conf., 1979; 1976-1979, Harmony; 1980-1983, Church Creek Charge; 1984-1990, Preston-Grove; 1991-1995, Pittsville-Willards; 1996, ABLC:Board of Child Care.					
WILKINS, EDWARD REED (JOSEPHINE M.) D: 1954 E: 1956	FM	P	RETIRED	M 45 WHITE HOUSE BEACH MILLSBORO, DE 19966 R: 302-945-5580	4
Peninsula Conf., 1954; 1954-1955, School; 1956-1959, Assoc. Wesley:Dover; 1960-1964, Bridgeville; 1965-1966, Princess Anne-Anloch; 1967-1975, Chaplain:Wesley College; 1976-1982, Denton:St. Luke's; 1983-1987, Easton:St. Mark's; 1988-1994, Salisbury:Asbury; 1995, Retired.					
WILKINS, SAMUEL L. (MARY S.) D: 1950 E: 1950	FM	A	RETIRED	229 S 58TH ST PHILADELPHIA, PA 19139	20
Delaware Conf., 1950; 1950-1953, Grenloch and Rhodes, New Jersey; 1954-1959, Buttonwood; 1960-1963, Grace, Chester, PA; 1964, School; Peninsula Conf., 1965; 1965-1976 Townsend Circuit; 1977, Disability Leave; 1978, Whalesville Charge; 1979, Retired.					

Clergy	Conf Mem A1	Appointment Address	Yrs
WILLINK, ALVIN JAMES (DORIS J) D: 1948 E: 1952	FM A RETIRED	P O BOX E GREENWOOD, DE 19950 R: 302-349-5375	8
W. New York Conf., 1948; Erie Conf (EUB), 1952; Peninsula Conf., 1963; 1963-1964, Mt Lebanon; 1965-1974, Bridgeville-Union; 1975-1978, Harrington-Houston; 1979-1985, Hillcrest-Bellefonte; 1986-1990, Dover; Wesley, 1991, Retired.			
WILLIS, CHARLES LUTHER D: 1945 E: 1947	FM A RETIRED	3704 HARRIS ROAD KNOXVILLE, TN 37918	27
Holston Conf., 1945-1952; 1953-1954, Sabatical Leave; Kentucky Conf.; Tennessee Conf.; West Virginia Conf.; Holston Conf.; Delaware Conf., 1960; 1960-1962, Nanticoke; 1963-1964, Fairlee; Peninsula Conf., 1965; 1965-1968, Church Creek; 1969-1970, Bridgeville-Mt Calvary; 1971, Disability Leave; 1972, Retired.			
WILSON, BILL S. D: 1960 E: 1966	FM A RETIRED	P.O. BOX 603 CRISFIELD, MD 21817 R: 410-873-2583	3
Maine Conf., 1980; 1978, Phillips Charge; 1982, Jacksonville Charge; 1987-1988, Goldsboro Charge; Peninsula Conf., 1989; 1989-1994, Crisfield.Immanuel; 1995, Snow Hill-Bales Memorial; 1996, Retired.			
WILSON, GEORGE FRANCIS (EDITH M) D: 1971 E: 0	AME A RETIRED	RT 4 BOX 100C RIVERFRONT MILLSBORO, DE 19966 R: 302-945-2877	17
Peninsula Conf.; 1953, Whalesville; 1954-1960, Stockton-Girdletree; 1961-1965, Quantico-Rockawalkin; 1966-1981, Pittsville-Willards; 1982, Retired. Retired Supply, 1985-1986, Stockton-Girdletree.			
WIMBERLY, EDGAR V. (EVELYN P.) D: 1940 E: 0	FM A RETIRED	5900 CANAAN GLEN COURT SW ATLANTA, GA 30331-8053	29
Delaware Conf., 1940; 1940, Jersey City, New Jersey; 1941-1944, John Simmons, Philadelphia, PA; 1945, Newport; 1946-1947, Milford; 1948-1958, Lawnside, New Jersey; 1959-1960, Slocam, Chester, PA; 1961-1964, Mt. Carmel; Wilmington; Peninsula Conf., 1965; 1965-1969, Mt. Carmel; Wilmington; 1970, Retired.			
WIMBROW JR., LAWRENCE ERNEST (OLIVIA H.) D: 1962 E: 1963	FM A RETIRED	2068 SUNSET DRIVE BOX 2055 OCEAN CITY, MD 21842-8055 R: 410-289-8648	15
Baltimore Conf., 1962; Peninsula Conf., 1967; 1967, North East-West Cecil Circuit; 1968-1972, Ocean City-Atlantic; 1975-1978, Chestertown; First; 1979-1982, Hockessin; 1983, Denton; St. Luke's; 1984, Retired.			
WINCHESTER, NAOMI G.	FD A DISABILITY LEAVE	38 AQUILLA DRIVE NEW CASTLE, DE 19720 R: 302-654-1897	
WOODRUFF, ELLSWORTH PRICE (SHIRLEY E.) D: 1974 E: 1976	FM P EM CHAPLAIN DELAWARE HOME & HOSPITAL	360 NORMAN CIRCLE SMYRNA, DE 19977 R: 302-653-9711	13
Peninsula Conf., 1974; 1972, Crapo Circuit; 1973-1977, Worton-St. James; 1978-1979, Bethel Charge; 1980-1985, Cheswold Charge; 1986, Chaplain, Delaware Home and Hospital.			
ZAMPIER, JOHN EDWARD (KATHLEEN A.) D: 1979 E: 1982	FM A LOAN - W. NY CONF. (337.1)	506 MORICHES ROAD ST. JAMES, NY 11780 C: 516-584-5340 R: 516-584-3442	4
Peninsula Conf., 1979; 1979, Neavitt-Bozman; 1980-1981, Oriole Charge; 1982, Assoc. Denton; St. Luke's; 1983-1987, Leave of Absence; 1988-1994, Chaplain, Admiral Farragut; 1995-1996, Chaplain The Knox School, 1997, Serving in New York Conference (P. 337.1).			

Clergy	Conf Mem At	Appointment Address	Yrs
ZOLLINHOFFER, HENRY EVAN (JANET M.) D: 1980 E: 1982	FM P RETIRED	P O BOX 189 401 VALLEYWOOD ROAD SALISBURY, MD 21804 R: 410-548-1479	6

Baltimore Conf., 1970; Peninsula Conf., 1980; 1977-1983, Smith Island; 1984-1986, Berlin-Slevenson; 1987-1992, Millington-Crumpton; 1993, Retired, Retired-Supply, Deal Island-St John's.

Full-Time Local Pastors

Clergy	Conf Mem	At	Appointment	Address	Yrs
BLAKE SR., JERVIS WARDELL (AMIE O.)	LP	P	CENTREVILLE-NEWTON	113 HOLTON STREET CENTREVILLE, MD 21617 R: 410-758-3036	8
Peninsula Conf.; 1991, Centreville-Newton.					
BURNS, MARJORIE ELLEN	LP	P	RIDGELY-MARYDEL	P O BOX 216 GREENSBORO, MD 21639 R: 410-482-6231	8
Peninsula Conf.; 1991, Ridgely-Marydel.					
CALLAWAY, MARTHA P. (A. NOBLE III)	LP	P	CANNON	RD 1 BOX 241-A1 BRIDGEVILLE, DE 19933 C: 302-629-2655 R: 302-337-8161	4
Peninsula-Delaware Conf.; 1995, Cannon.					
CARMEAN JR., JAMES EDWARD	LP	P	WEST HARRINGTON	63 COMMERCE STREET HARRINGTON, DE 19952 R: & C. 302-398-3843	5
Peninsula Conf.; 1991-1993, Secretary-Dorchester; 1994, West Harrington.					
COSTANGO, OLIVIA R. (GEORGE E.)	LP	P	CRISFIELD-MT PLEASANT	216 MYRTLE STREET CRISFIELD, MD 21817 C: 410-968-3225 R: 410-968-0198	6
Peninsula-Delaware Conf.; 1993, Crisfield-Mt. Pleasant.					
CROPPER, WILLIAM B. (RUTH E.)	LP	P	HEBRON-ST PAUL'S	P.O. BOX 29 HEBRON, MD 21830 R: 410-742-3947	3
Peninsula-Delaware Conf.; 1996, Hebron-St. Paul's-Charity.					
EDMUND, C. RICHARD	LP	P	GIRDLETREE-STOCKTON	6111 TAYLOR LANDING RD GIRDLETREE, MD 21829 R: 410-632-3165	4
Peninsula-Delaware Conf.; 1995, Girdletree-Stockton.					
EVANS, SHIRLEY A. (STEWART L.)	LP	P	SECRETARY- DORCHESTER	P O BOX 98 SECRETARY, MD 21664 R: 410-943-3781	5
Peninsula-Delaware Conf.; 1994, Secretary-Dorchester.					

Clergy	Conf Mem	Appointment At	Address	Yrs
GETCHELL, LEWIS WAYNE (SALLY A.)	LP	P BOZMAN-RIVERVIEW	P O BOX 310 BOZMAN, MD 21612 R: 410-763-8135	8
Peninsula Conf.; 1991, Bozman-Riverview.				
HACKETT, THADDEUS DAVID (ALMA Q.)	LP	P PRINCESS ANNE-VENTON	1511 DUKE DRIVE SALISBURY, MD 21801 R: 410-742-1080	8
Peninsula-Delaware Conf.; 1991, Princess Anne-Venton.				
KNICELEY SR., WILLIAM (JEANNE L.)	LP	P ORIOLE	27160 ORIOLE ROAD PRINCESS ANNE, MD 21853 R: 410-651-2612	14
Peninsula Conf.; 1985, Oriole				
KNIGHT, RENE (GILDA L.)	LP	P ASSOC. GEORGETOWN-WESLEY	107 SO FRONT STREET GEORGETOWN, DE 19947 R: 302-855-9161	2
1997, Assoc. Georgetown-Wesley.				
MARINER, LINDA KETTERMAN (WILLIAM BENTLEY)	LP	P SHARPTOWN-ASBURY	P O BOX 344 SHARPTOWN, MD 21861 R: 410-883-3189	6
Peninsula Conf.; 1993, Sharptown-Asbury.				
MARSHALL, SABRA MANUEL	LP	P RETIRED	P O BOX 62 STOCKTON, MD 21864 R: 410-623-3008	8
Peninsula Conf.; 1986-1990, Crisfield-Marion; 1991, Retired.				
MCINTOSH, ANNA L. (JOSHUA)	LP	P NANTICOKE	P O BOX 63 NANTICOKE, MD 21840 R: 410-873-3401	6
Peninsula-Delaware Conf.; 1993, Nanticoke.				
MCWILLIAMS, SAMUEL CHARLES (SARA G.)	LP	P RETIRED	RT 5, BOX 2 LAUREL, DE 19956 R: 302-875-5977	8
Peninsula Conf.; 1984-1987, Georgetown Charge; 1988-1990, Parsonsburg-Zion; 1991, Retired; Retired-Supply, Delmar. Melson.				
MULLER JR, ROBERT E. (MARYAM M.)	LP	A UPPER FAIRMOUNT	PO BOX 165 UPPER FAIRMOUNT, MD 21867 R: 410-651-2097	1
Peninsula-Delaware Conf.; 1998, Upper Fairmount.				

Clergy	Conf Mem	At	Appointment	Address	Yrs
POWER, VIRGINIA T. (ROBERT J.)	LP	P	WILMINGTON- HOLLY OAK-CALVARY	1511 PHILADELPHIA PIKE WILMINGTON, DE 19809 C: 302-764-5518 R: 302-798-4287	5
Peninsula-Delaware Conf.; 1992-1993, North East-Bayview; 1994, Wilmington:Holly Oak/Calvary.					
PRICE, CAROL GRACE (KENNETH I.)	LP	P	BISHOPVILLE	P O BOX 291 BISHOPVILLE, MD 21813 R: 302-352-5728	3
Peninsula-Delaware Conf.; 1996, Bishopville.					
ROBINSON, MARIE E.	LP	P	MARION STATION- CRISFIELD	107 3RD STREET CRISFIELD, MD 21817 R: 410-968-2915	3
Peninsula-Delaware Conf.; 1996, Marion Station-Crisfield.					
SCOTT, JOHN DEE (DORIS)	LP	A	RETIRED	P O BOX 502 252 SAND CASTLE BLVD FRUITLAND, MD 21826 R: 410-742-8685	7
Peninsula Conf.; 1986-1991, Deal Island-St. John's; 1992, Retired.					
SHARBAUGH, MELVIN GENE (THELMA)	LP	A	RETIRED	75 BAHIA TRACE COURSE OCALA, FL 34472 R: 904-687-825	7
Peninsula Conf.; 1986-1991, Fishing Creek-Hoopers Island; 1992, Retired.					
WHITE, MILDRED E.	LP	A	RETIRED	206 N KIRKWOOD ST. DOVER, DE 19901 R: 302-734-3194	21
Delaware Conf.; 1960-1964, Smyrna; 1965-1977, Discontinued; 1978, Retired.					
WHITTINGTON, JOYCE A.	LP	A	CHURCH HILL-BURRISVILLE	3412 CHURCH HILL ROAD CHURCH HILL, MD 21623 R: 410-758-0248	1
1994-1997, Whaleyville-Bishopville; 1998, Church Hill-Burrisville.					
WILLIAMS JR., JOSEPH W. (ELENORA)	LP	P	RETIRED	P O BOX 148 TRAPPE, MD 21673 R: 410-822-8308	10
Peninsula Conf.; AME; 1974-1980, Chestertown-Pomono; 1981-1988, Preston-Hurlock; 1989, Retired; Retired-Supply, Trappe-Scotts.					
WILLIARD, DONALD LAMARR (DOROTHY A.)	LP	A	RETIRED	9104 BETHEL ROAD WILLARDS, MD 21874 R: 410-835-2913	6
Peninsula Conf.; 1984-1992, Bishopville; 1993, Retired.					

Clergy	Conf Mem	At	Appointment	Address	Yrs
WILSON, WOODROW J. (PAMELA A.)	LP	A	PRINCESS ANNE- MT VERNON	13263 RENSHAW ROAD PRINCESS ANNE, MD 21853 R: 410-651-3901	1

Peninsula-Delaware Conf.; 1998, Princess Anne-Mt. Vernon.

Part-Time/Student Local Pastors

Clergy	Conf Mem	Appointment At	Address	Yrs
ALFORD, DONALD E. (ROSEMARIE P.)	LP	P CHILDS - UNION	213 FLORENCE AVENUE WILMINGTON, DE 19803 R: 302-478-0460	2
Peninsula-Delaware Conf.; 1991-1996, Childs:Union; 1997, Retired; Retired-Supply, Childs:Union.				
BECKETT, BERNADETTE (CARVIN G.)	LP	P STOCKTON-SHILOH	11381 DRAWBRIDGE RD PRINCESS ANNE, MD 21853 R: 410-651-0678	1
Peninsula-Delaware Conf.; 1998, Stockton-Shiloh.				
BIGGS, PEGGY M. (TERRENCE)	LP	P BERLIN-SINEPUXENT	10319 DINGES ROAD BERLIN, MD 21811 C: 410-641-2236 R: 410-641-9870	3
Peninsula-Delaware Conf.; 1996, Berlin-Sinepuxent.				
BROWN, ANTHONY G. (PEGGY LEE)	LP	P SMYRNA-CENTENNIAL	104 ROOSEVELT DRIVE CHESTERTOWN, MD 21620 C: 302-653-4429 R: 410-778-1102	3
Peninsula-Delaware Conf.; 1981, Sassafras-Warwick.				
BRYANT, VERNON M. (LUCINDA A.)	LP	A NEW CASTLE BUTTONWOOD	411 STRATHAVEN COURT NEWARK, DE 19702 R: 302-836-9138	3
Peninsula-Delaware Conf.; 1996, New Castle:Buttonwood.				
CHARLTON, HENRY HJALMAR (ANN C.)	LP	A RETIRED	708 RIVERVIEW TERRACE ST MICHAELS, MD 21663 C: 410-476-3384 R: 410-745-2508	2
Peninsula-Delaware Conf.; 1992-1996, Trappe-Bruceville; 1997, Retired; Retired-Supply, 1997-1998, Trappe-Bruceville.				
CHRISTIAN, DREW MITCHELL (DEBRA ANN)	LP	A SALISBURY-ASBURY	1401 CAMDEN AVENUE SALISBURY, MD 21801 C: 410-749-2131 R: 410-749-4906	3
1996, Salisbury:Asbury.				
COHEN, JACK DAVID (MELISSA GAYLE)	LP	A ELKTON-MOORE'S	396 BLAKE ROAD ELKTON, MD 21921 C: 410-398-7245 R: 410-392-4846	3
1996, Elkton-Moore's.				

Clergy	Conf Mem	At	Appointment	Address	Yrs
CONROW, GAYLE (THOMAS L.)	LP	A	STILL POND KENNEDYVILLE	151 PEDDLERS LANE EARLEVILLE, MD 21919 R: 410-275-8257	1
Peninsula-Delaware Conf.; 1998, Still Pond-Kennedyville.					
CORNISH, KEITH K. (BRENDA L.)	LP	A	CHURCH CREEK CAMBRIDGE	BOX 86 SMITHVILLE ROAD TAYLORS ISLAND, MD 21669 R: 410-221-6345	1
Peninsula-Delaware Conf.; 1998, Church Creek-Cambridge.					
COTTLE, REBECCA TAYLOR (ANDY)	LP	A	ASSOC. WILMINGTON: GRACE	5 CARTIER COURT NEWARK, DE 19711 C: 302-658-8847 R: 302-454-1244	1
1998, Assoc. Wilmington: Grace.					
DEEPREE, DIANNE ELISENLA	LP	P	DEAL ISLAND ST. CHARLES	25549 COOPER MILL ROAD MARDELA SPRINGS, MD 21837 R: 410-742-6986	3
1996, Deal Island-St. Charles.					
DUNCAN, FREDERICK W. (PATRICIA A.)	LP	A	ROXANA	RT 2 BOX 69 FRANKFORD, DE 19945 C: 302-436-4011 R: 302-436-8409	4
1995, Roxana.					
EMBERT, HOWARD J. (LINDA F.)	LP	P	QUEEN ANNE WYE MILLS	P O BOX 114 CHURCH HILL, MD 21623 R: 410-758-8404	2
Peninsula-Delaware Conf.; 1997, Queen Anne-Wye Mills.					
FOSTER, ANNA (MICHAEL F.)	LP	P	OXFORD: WATER	803 CAMELIA STREET CAMBRIDGE, MD 21613 R: 410-228-4121	2
Peninsula-Delaware Conf.; 1997, Oxford:Water.					
FREEMAN, MARIE	LP	A	MILLSBORO: INDIAN MISSION	RD 7, BOX 49A LEWES, DE 19958	1
Peninsula-Delaware Conf.; 1998, Millsboro: Indian Mission.					

Clergy	Conf Mem	At	Appointment	Address	Yrs
GARDNER, JAMES R. (ISABEL)	LP	A	CHARLESTOWN	P O BOX 82 CHARLESTOWN, MD 21914 R: 410-287-2434	2
1997, Charlestown.					
GEDMAN, DANIEL THOMAS (DONNA L.)	LP	A	NEWARK-EBENEZER	17 BENDER ROAD NEWARK, DE 19711 C: 302-731-9495 R: 302-737-3632	2
1995, Charlestown.					
GWYNN, M DYAN	LP	A	ELKTON-PROVIDENCE	230 E. HIGH STREET ELKTON, MD 21921 R: 410-398-4198	2
1997, Port Deposit:Cokesbury & Elkton:Providence.					
HAMILTON, M. SUSAN	LP	A	ALLEN (ASBURY)	P O BOX 123 ALLEN, MD 21810 R: 410-742-6093	3
1996, Allen.					
HARRIS, RHODA C.	LP	A	CHURCH CREEK	P O BOX 46 CHURCH CREEK, MD 21622 R: 410-228-4194	2
1997, Church Creek.					
HEMMEIAN, ALICE (LARRY W.)	LP	A	ASSOC. SALISBURY WESLEY TEMPLE	2212 BY-PASS ROAD POCOMOKE CITY, MD 21851 R: 410-957-1876	3
1996, Assoc. Wesley Temple.					
HOPKINS, CAROL SESSOMS (JOSEPH JR.)	LP	A	ROCK HALL-FAIRLEE	6445 EDESVILLE ROAD ROCK HALL, MD 21661 R: 410-639-7719	6
1992, Port Deposit:Cokesbury; 1993, Rock Hall-Fairlee.					
HORSEY, ACCOLA (WILLIAM)	LP	P	LINCOLN-MILFORD- HARRINGTON	P O BOX 179 GREENLEY AVENUE LINCOLN, DE 19960 R: 302-422-8753	2
Peninsula-Delaware Conf.; 1997, Assoc. Lincoln-Milford-Harrington.					

Clergy	Conf Mem	Appointment At	Address	Yrs
HURLEY, MICHAEL FRANCIS (ANN C.)	LP	A ELLENDALE	P O BOX 193 ELLENDALE, DE 19941 R: 302-422-9160	3
1996, Ellendale.				
HUTCHINS, ALICE	LP	P SASSAFRAS-WARWICK	822 ARRINGTON ROAD QUEENSTOWN, MD 21658 R: 410-819-3161	3
1996, Sassafras-Warwick.				
JAMES, GLENN E. (DARLENE V.)	LP	A WILMINGTON: HARRIET R TUBMAN COM.	2206 N MARKET STREET WILMINGTON, DE 19802 R: 302-369-0844	2
1998, Wilmington:Harriet R. Tubman.				
JUSTICE, LESTER NATHANIEL (WANDA D.)	LP	P UPPER HILL	4546 PHEASANT DRIVE SALISBURY, MD 21801 R: 410-548-1422	3
1996, Upper Hill.				
KELLEY, JONATHAN (VIRGINIA H.)	LP	P WINGATE-ST THOMAS	6179 TOLCHESTER ROAD ROCK HALL, MD 21661 R: 410-639-7558	2
1997, Wingate-St. Thomas.				
KOCH, JOHN R. (BARBARA L.)	LP	A RISING SUN: EBENEZER	P O BOX 636 NORTH EAST, MD 21901 R: 410-287-9148	4
Peninsula-Delaware Conf.; 1981-1983, Wesley Church (Elk Neck); 1984-1994, Assoc. North East; 1995, Rising Sun:Ebenezer.				
KUHLING, EDWARD J. (LINDA J.)	LP	A HARTLY-WOODSIDE	892 BAY ROAD MILFORD, DE 19963 R: 302-422-2123	5
1994, Hartly; 1995, Hartly-Woodside.				
LOCKWOOD, HELEN B. (DAVID)	LP	A WHALEYVILLE- BISHOPVILLE	PO BOX 3 WHALEYVILLE, MD 21872 R: 410-641-2568	1
1998, Whaleyville-Bishopville.				

Clergy	Conf Mem	Appointm At	Address	Yrs
LOY, CAROL ANN (WALTER A.)	LP	A	GUMBORO-WHITESVILLE RT 3 BOX 243 MILLSBORO, DE 19966 R: 302-238-7274	3
1996, Gumboro-Whitesville.				
MILLER, ROBERT W. (VICKI L.)	LP	A	SHARPTOWN-MT VERNON P O BOX 203 SHARPTOWN, MD 21861 R: 410-883-3448	3
1996, Sharptown-Mt. Vernon.				
MOODY, PURNELL ALFRED (CAROLYN J.)	LP	A	BRIDGEVILLE 41 CHURCH STREET BRIDGEVILLE, DE 19933 C: 302-337-7090 R: 302-337-3281	2
1996, Port Deposit; Cokesbury, 1997, Bridgeville Charge.				
MOORE, JOHN W.	LP	A	POWELLVILLE P O BOX 8 POWELLVILLE, MD 21852 R: 410-835-8542	2
1997, Powellville.				
MOORE, JONATHAN E. (MELANI)	LP	A	FISHING CREEK HOOPERS ISLAND P O BOX 10 FISHING CREEK, MD 21634 R: 410-397-3395	1
1998, Fishing Creek-Hoopers Island.				
MOTT, JOSEPH ARTHUR	LP	A	RETIRED	16
Peninsula-Delaware Conf.; 1974-1976, Neavitt-Bozman; 1981, Wingate; 1982, Retired.				
NEAL, AARON B (MELODY F.)	LP	A	MIDDLETOWN-DALE'S 9 MOODY PLACE CHRISTIANA, DE 19702 R: 302-737-2057	1
1995-1997, Oakville-Cottage Grove; 1998, Middletown-Dale's.				
PERDUE, DEAN (GIGI S.)	LP	A	HEBRON: CHARITY 6877 PEGGY DRIVE SALISBURY, MD 21804 R: 410-546-5429	1
Peninsula-Delaware Conf.; 1998, Hebron: Charity.				
POLK, SHIRLEY DOWNING (SAMUEL O.)	LP	P	DELMAR: UNION P O BOX 1082 ALLEN, MD 21810 C: 410-641-2236 R: 410-742-9695	1
1996-1997, Berlin-Sinepuxent; 1998, Delmar: Union.				

Clergy	Conf Mem	At	Appointment	Address	Yrs
PURNELL, LAWRENCE H. (DIONNE H.)	LP	P	EBENEZER SALISBURY, MD 21804	705 COLLEGE LANE APT 8 R: 410-334-3576	3
1996, Ebenezer.					
ROBINSON, ROBERT D. (ELIZABETH ANN)	LP	A	SEAFORD: WOODLAND	113 CANNON DRIVE SEAFORD, DE 19973 C: 302-629-5404 R: 302-875-9124	3
Peninsula-Delaware Conf.; 1996, Seaford/Woodland.					
RUST, MALEIA ANN	LP	A	CRAPO	2502 LAKESVILLE-CRAPO RD CRAPO, MD 21626 R: 410-397-8242	3
1996, Crapo.					
SACKETT, RUDI L. (TERESA P.)	LP	A	RIDGELY-THAWLEY- BRIDGETOWN	P O BOX 424 RIDGELY, MD 21660 R: 410-634-2527	2
1992-1996, Frankford; 1997, Ridgely-Thawley's-Bridgetown.					
STARLING, JEANEL (JAMES O. SR.)	LP	P	LINCOLN-MILFORD- HARRINGTON	713 TRUITT AVE EXT. MILFORD, DE 19963 C: 302-422-1648 R: 302-422-9749	2
Peninsula-Delaware Conf.; 1997, Assoc. Lincoln-Milford-Harrington.					
WALTON, PHYLLIS L. (G. KENNETH)	LP	A	HICKORY HILL	RD 4 BOX 387 GEORGETOWN, DE 19947 R: 302-856-7616	2
1997, Hickory Hill.					
WHITTINGTON, WEBSTER (IDA M.)	LP	A	RETIRED	28797 HUDSON CORNER RD MARION STATION, MD 21838 R: 410-957-0197	1
Peninsula-Delaware Conf.; 1990-1997, Stockton-Shiloh; 1998, Retired.					
WILKS, DOLORES ANN (HAROLD T.)	LP	A	MILLSBORO	RD 2 BOX 10B SELBYVILLE, DE 19975 C: 302-945-7157 R: 302-436-8556	7
1992, Millsboro.					

Clergy	Conf Mem	At	Appointment	Address	Yrs
WILLING, STEPHEN S. (CRYSTAL A.)	LP	A	SALISBURY- WALSTON SWITCH	23260 HAINES POINT ROAD DEAL ISLAND, MD 21821 C: 410-860-1853 R: 410-784-2802	2
1997, Salisbury-Walston Switch.					
WISE SR, CHARLES GORDON (NANCY M.)	LP	P	WILM-SILVERBROOK	2205 LANCASTER AVENUE WILMINGTON, DE 19805 C: 302-655-2344	1
1996-1997, Preston-Grove; 1998, Wilmington:Silverbrook.					
YARNELL, AMY (V. RAY)	LP	P	DELAWARE CITY/ PORT PENN	4725 WEATHERHILL DRIVE WILMINGTON, DE 19808 R: 302-234-6999	1
1998, Delaware City/Port Penn.					

Clergy From Other Conferences or Methodist Denominations
Serving the Peninsula-Delaware Conference

(Para. 337.1)

JOSEPH Y DULANY (OKLAHOMA)

MILLSBORO-ZOAR
44 CLAM SHELL LANE
KEEN-WIK WEST
SELBYVILLE, DE 19975
C: 302-934-6112
R: 302-436-0305

DAVID HEISTAND (WEST OHIO)

FEDERALSBURG-CONCORD
5780 NAGEL ROAD
PRESTON, MD 21655
C: 410-754-9210
R: 410-673-1359

RICHARD HICKS (BALTIMORE/WASHINGTON)

WESLEY FOUNDATION
DELAWARE STATE UNIVERSITY
1057 N DUPONT HWY
SUITE 190
DOVER, DE 19901

A. PAIGE MARSHALL (HOLSTON)

GEORGETOWN
RT 6 BOX 208
GEORGETOWN, DE 19947
R: 302-856-2449

DEBRA L. ROBINSON (BALTIMORE/WASHINGTON)

CRISFIELD-SHILOH
P O BOX 531
CRISFIELD, MD 21817
R: 410-968-0378

JOHN RICH (EASTERN PA)

METHODIST ACTION PROGRAM
240 N. JAMES ST STE B-2A
WILMINGTON, DE 19804

DONALD ALLEN SCHELL (WESTERN NEW YORK)

BETHEL
P O BOX 187
BETHEL, DE 19931
C: 302-875-4251
R: 302-875-3628

JESSYCA STANSBURY-MCCARGO (EASTERN PA)

EASTON ST. MARK'S
634 HOWARD STREET
EASTON, MD 21601
C: 410-822-0001
R: 410-763-8475

CONSTANCE E STERNER (EAST OHIO)

BERLIN-BETHANY
12513 DEER POINT CIRCLE
BERLIN, MD 21811
C: 410-641-2186
R: 410-213-2892

DALE WILSON (VIRGINIA)

SEAFORD-RELIANCE-GETHSEMANE
RT 1 BOX 307
SEAFORD, DE 19973
C: 302-629-2862
R: 302-875-0325

LAURA LEE C. WILSON (BALT. WASH. (AFFILIATE MEMBER))

WESLEY FOUNDATION
UNIVERSITY OF DELAWARE
P.O. BOX 595, 69 E. MAIN
NEWARK, DE 19715
R: 302-737-9846

JAMES WOODWARD (LOUISIANA)

NORTH EAST-BAYVIEW
4705 MERMAID BOULEVARD
WILMINGTON, DE 19808
R: 302-239-1048

Clergy From Other Denominations
Serving the Peninsula-Delaware Conference
(Para. 337.2)

KENNETH ARGOT (WESLEYAN)

SUDLERSVILLE
P O BOX 202
SUDLERSVILLE, MD 21668
C: 410-438-3816
R: 410-438-3997

A. PAGE BOYCE (BRETHREN)

MAGNOLIA
P O BOX 256
MAGNOLIA, DE 19962
R: 302-335-3304

CARROLL FIELDS BURKE (AME)

SOMERSET COOPERATIVE PARISH
11146 SOMERSET AVENUE
PRINCESS ANNE, MD 21853
R: 410-219-8222

CARLSON R COX (NAZARENE)

FRUITLAND-ALLEN
PO BOX 417
FRUITLAND, MD 21826
C: 410-749-2023

JACK GOWEN SR (WESLEYAN)

GREENSBORO-BURRSVILLE
P O BOX 57
GREENSBORO, MD 21639
C: 410-482-8170
R: 410-482-6519

KENNETH E. HUFFMAN (NAZARENE)

BILADES
ROUTE 2, BOX 185-A5
GREENWOOD, DE 19950
R: 302-349-4598

WILLIAM H. MILLER (WESLEYAN)

GREENWOOD
P.O. BOX 2
310 OLD AIRPORT ROAD
HARRINGTON, DE 19952
C: 302-349-4047
R: 302-398-9197

RONALD WUEST (NAZARENE)

CHESWOLD
P O BOX 191
CHESWOLD, DE 19936
C: 302-734-3207
R: 302-378-0813

Diaconal Ministers

OLIVE A. COOK (RETIRED)

2200 ELMFIELD
WILMINGTON, DE 19810

LARRY L. GANSTER (HOSPICE OF WAKE COUNTY.)

13 EASTWOOD DRIVE
TAYLORS, SC 29687

ANN S. WILSON (GEORGETOWN CIRCUIT)

DOVER DISTRICT MAM FACIL.
417 E. CAPE SHORES DR
LEWES, DE 19958
R: 302-645-7079

Deaconesses

NANCY HARDY

CERTIFIED NURSE MIDWIFE
APPT: KENT GENERAL HOSPITAL
1940 MITTEN STREET
DOVER, DE 19901

Certified Directors

OLIVE A. COOK

EDUCATION
2200 ELMFIELD
WILMINGTON, DE 19810

JOANN COHEN

MUSIC
44 SEMINOLE AVENUE
CLAYMONT, DE 19703

EVELYN E. SWENSSON

MUSIC
RD 2 BOX 58A
CHADDS FORD, PA 19327

Certified Ministers

LAWRENCE D. JAMESON

EVANGELISM
41 JUSTICE WAY
ELKTON, MD 21921

FREDERICK C. SEYFERT

EDUCATION
2306 DIAMOND STREET
WILMINGTON, DE 19804

SURVIVING SPOUSE DIRECTORY

"Honor the widows"
(1 Timothy 5:3)

ABBOTT, MRS. WILMER E. (HELEN C.), 4830 KENNETT PIKE APT. 247, WILMINGTON, DE 19807

BAILEY, MRS. HOWARD A. (NORA J.), 111 ELDER AVE., YEADON, PA 19050
BARTON, MRS. CHARLES E. (MARY JOYCE), P O BOX 413, NEAVITT, MD 21652
(410-745-2492)

BECKWITH, MRS. WALTER L., SR. (GOLDIE M.), c/o WALTER BECKWITH, JR., 9331 STURBRIDGE RD, SAN ANTONIO, TX 78250

BISHOP, MRS. GEORGE W. (EVELYN H.), 7208 LEWIS LANE, WILLARDS, MD 21874

BOSTICK, MRS. JOSEPH C. (JUNE W.), 104 SUSSEX AVENUE PO BOX D, GREENWOOD, DE 19950
BRYANT, MRS. COMMANDER R. (ROSE B.), LUTHER TOWERS I, APT 323 1201 N. HARRISON STREET, WILMINGTON, DE 19806 (302-421-9114)

BUTLER, MRS. WIDMON, JR. (ALICE W.), LUTHER TOWERS APT. 218 1201 NO. HARRISON STREET, WILMINGTON, DE 19806

CARPENTER, MRS. CHARLES I. (DOROTHY B.), 105 GILPIN AVENUE, ELKTON, MD 21921-4902
CAULK, MRS. JACOB C. (MARION M.), 14 RAILROAD AVENUE BUTTONWOOD, NEW CASTLE, DE 19720
CLAWSON, MRS. EDGAR J. (ELEANOR J.), 1013 FAIRGROUND DR. APT. 8, SALISBURY, MD 21801
CRUM, MRS. IRA E. (MILDRED E.), 214 SCHOOL ST., FRUITLAND, MD 21826

DAVIS, MRS. WILSON (ELIZABETH M.), 1500 LUCERNE AVENUE APT 1101, LAKE WORTH, FL 33460
DAVIS, MRS. CHARLES E. (ESTHER S.), METHODIST MANOR HOUSE 1001 MIDDLEFORD RD., SEAFORD, DE 19973

DENNIS, MRS. LOUIS R. (MADELINE K.), 5815 SHAMROCK ROAD, DURHAM, NC 27713-2629
DENNIS, MRS. EDGAR NATHANIEL (SARAH E.), c/o CONNIE ANDREWS, 3953 PEARLBERRY CT, WOODBRIDGE, VA 22193

DICKEY, MRS. KENNETH M. (FLORENCE M.), 437 SO. WALNUT STREET, BURNHAM, PA 17009 (717-248-2882)

FERRY, MRS. ROLLAN E. (LILLIAN A.), C/O SHIRLEY CAMP 709 WALNUT STREET, MEADVILLE, PA 16335-2346

FORD, MRS. WARREN J. (VIRGINIA), 503 LINCOLN AVENUE, DELMAR, DE 19940 (302-846-3156)
FOSTER, MRS. EMMONS N. (HAZEL C.), 5236 EGYPT ROAD, CAMBRIDGE, MD 21613

GARRETT, MRS. WILLIAM J. (SARAH H.), 171 WESTMINSTER DRIVE APT. 3E, DOVER, DE 19901 (302-736-1308)

GERALD, MRS. CHARLES D. (MALINDA P.), 4180 ALLEN ROAD, EDEN, MD 21822
GIVEN, MRS. R. GORDON (LOIS A.), ROUTE 3 BOX 286BB, SEAFORD, DE 19973
GLADDEN, MRS. HERBERT H. (BETTY L.), 6522 QUERCUS DRIVE, HEBRON, MD 21830
GLASS, MRS WALTER A. (ELEANOR A.), 6801 KITTEERY AVENUE, CITRUS HEIGHTS, CA 95621
GOODHAND, MRS. VERNON MYERS (CHARLOTTE B.), 211 WILLOW VALLEY SQ. C-328, LANCASTER, PA 17602-4892

GOODRICH, ANNE M. (WILLIAM J.), 229 N. BRADFORD STREET, DOVER, DE 19901
GRANT, MRS. ROLAND (MARY L.), 306 SECOND STREET, BRIDGEVILLE, DE 19933
GRATTAN, MRS. HAROLD N. (BERNICE O.), 70 FULTON STREET, APT 212, MIDDLETOWN, NY 10940-5255
GUYER, MRS. HARRY M. (MINNIE L.), 309 OHIO AVENUE, SALISBURY, MD 21801

HACKETT, MRS. THADDEUS B. (ESTHER E.), 206 WEST STREET, HARRINGTON, DE 19952
HACKSHAW, MRS. EWART C. (PEGGY R.), 27200 PARKVIEW BLVD APT. #601, WARREN, MI 48092
HANDY, MRS. CLARENCE E. (MARGARET E.), 22515 CAPITOLA ROAD, TYASKIN, MD 21865

HARRIS, MRS. CARLTON M. (LUCY C.), 27D MONTROSE MANOR COURT, CATONSVILLE, MD 21228
HASTINGS, MRS. ROBERT W. (MADELYN E.), 105 EAST THIRD STREET BLADES, SEAFORD, DE 19973
HELMS, MRS. ROBERT W. (FLORENCE J.), ASPEN WOODS 18 CARDENTI COURT, NEWARK, DE 19702 (302-368-9669)
HEMPHILL, MRS. EDWARD J. (REBA), 13047 DESERT GLEN DR., SUN CITY WEST, AZ 85375
HENDERSON, MRS. GERALD M. (VIRGINIA C.), ROUTE 2, BOX 132-A, MILLSBORO, DE 19966 (302-934-8559)
HOLLIDAY, MRS. JOSEPH V., JR. (H. LOUISE), 156 SHARPTOWN ROAD, LAUREL, DE 19956 (302-875-4522)
HUFFMAN, MRS. CHARLES C. (DAISY M.), 7131 DION ROAD, DENTON, MD 21629
HUGHES, MRS. EDWARD A. (MARY E.), GRANT PARK CARE CENTER 5000 NAN HELEN BURROUGHS. NE AVENUE, WASHINGTON DC 20019

INGRAM, MRS. JOSHUA (JUANITA), 622 S. WATAUGA AVE., ELIZABETH, TN 37643

JEFFERS, MRS. HARRY C. (REBECCA P.), 405 WEST SOUTH STREET, JACKSON, OH 45640-1542
JOHNSON, MRS. VAUGHN A. (DEBORAH Y.), 409G BROOKRIDGE DRIVE BROOKRIDGE TOWNHOUSES, SALISBURY, MD 21801 (410-742-6086)
JOLLY, MRS. EMERSON M. (SARAH M.), 626 HILL STREET, SALISBURY, MD 21801
JONES, MRS. LEWIS R. (REBECCA A.), ROUTE 6 BOX 528AA, SEAFORD, DE 19973 (302-628-0289)

KEENE, MRS. MILTON H., SR. (DOROTHY A.), C/O LYNN A. KEENE 39 QUEENS WAY, NEWARK, DE 19713

LEE, MRS. EDWARD W. (VIRGINIA G.), 516 EMORY COURT APT #102, SALISBURY, MD 21804
LEWIS, MRS. CEVERT A. (R. SHIRLEY B.), P O BOX 413, NEAVITT, MD 21652
LITTLETON, MRS. D'ARCY (ALFREDA T.), P.O. BOX 194, CAMDEN, DE 19934
LOSS, MRS. ROBERT F., JR. (OLIVE B.), 50 MEADOW DRIVE P O BOX 127, ODESSA, DE 19730

MILLS, MRS. WALTER J. (EMMA L.), 2545 EDMONDSON AVENUE, BALTIMORE, MD 21223
MOLOCK, MRS. OLEN L. (LEAH P.), SALISBURY NURSING HOME CIVIC AVENUE & RT 50, SALISBURY, MD 21801

O'NEIL, MRS. JAMES (MYRTLE M.), 749 MILLSBORO ROAD, LAUREL, DE 19956
OWENS, MRS. WILLIAM H. (MARILYN H.), 45 SHELLBURNE DRIVE SHELLBURNE, WILMINGTON, DE 19803

PRUITT, MRS. JESSIE W. (WILLIE M.), 654 WASHINGTON ST., CAMDEN, NJ 08103

ROBERTS, MRS. JAMES H. (GWENDOLYN O.), 810A COLLEGE LANE, SALISBURY, MD 21804 (410-742-5967)
ROBINSON, MRS. FRANK W. (MARIE E.), RT. 2, BOX 45, BRIDGEVILLE, DE 19933
ROSE, MRS KENNETH R. (JOANN W.), 2200 PORPOISE STREET, MERRITT ISLAND, FL 32952
RUTH, MRS. DALE L. (MARGARET), METHODIST MANOR HOUSE, 1001 MIDDLEFORD ROAD, SEAFORD, DE 19973

SANDERS, MRS. SAMUEL P. (BERNICE I.), 2923 WEST 9TH STREET, CHESTER, PA 19103
SCHAUER, MRS. PETER M. (MARY F.), COLLINGSWOOD METHODIST HM 460 HADDON AVENUE, COLLINGSWOOD, NJ 08108
SHOCKLEY, MRS. JOHN R. (EDITH M.), 800 MCCABE AVENUE, WILMINGTON, DE 19802
SHUFELT, MRS. VINTON D. (EDITH S.), 11 KENWICK ROAD, HOCKESSIN, DE 19707-1210
SQUIRES, MRS CHARLES H. (AILEEN P.), 1034 CHESAPEAKE DRIVE APT 8A, HAVRE DE GRACE, MD 21078
STANLEY, MRS. NELSON C. (MARGARET V.), 6080 OCEAN GATEWAY, TRAPPE, MD 21673
STEEN, MRS. JAMES C., SR. (REBEKAH L.), METHODIST MANOR HOUSE 1001 MIDDLEFORD RD., SEAFORD, DE 19973
STELLEGES, MRS. GEORGE L. (UNA N.), 3 RIVERSIDE DRIVE APT 8E, SARANAC LAKE, NY 12983

TAWES, MRS. ROY L. (MABEL S.), 4534 LIMESTONE DRIVE, MANLIUS, NY 13104
THREADGILL, MRS. JOSEPH T., JR. (BERNA E.), 2530 CHANNIN DRIVE, WILMINGTON, DE 19810
TOWNSEND, MRS. O. LLOYD (MAUDE E.), #103 PINE BLUFF VILLAGE 1514 RIVERSIDE DRIVE, SALISBURY, MD 21801
TRADER, MRS. JOHN A. (RUTH M.), GARDEN COURT APT G1 413 COURT STREET, DOVER, DE 19901

TUBBS, MRS. JOSEPH J. (FLORENCE G.), 112 HERON POINT, CHESTERTOWN, MD 21620
TURKINGTON, MRS. ALBERT A. (EMILY G.), 36466 OLD OCEAN CITY ROAD, WILLARDS, MD 21874
TURNER, MRS. WILLIAM A. (FRANCES), RD 2, BOX 132E, SEAFORD, DE 19973

VAN CLEAF, MRS. ROBERT E. (JEANETTE E.), RR 5 BOX 33-K, HARBESON, DE 19951
VON HAGEL, MRS. JAMES J. (VIRGINIA C.), 244 BROOKWOOD AVENUE, EASTON, MD 21601

WILKINS, MRS HOWELL O. (DOROTHY L.), 223 OAKMONT DRIVE WOODLANDS OF FOXHALL, DOVER, DE
19904 (302-735-4848)
WILLIAMS, MRS. DANIEL L. (RUTH C.), 2136 CLIFF DRIVE, #805, NASHVILLE, TN 37218

LAW AND RESERVE MEMBERS 1998

District: DOVER

ANGOLA: CONLEY'S CHAPEL

RM Everett Hopkins, Rt 1 Box E126, Lewes, DE 19958

LM Ed McPherrin, 336 West Bay Park, Lewes, DE 19958

BETHEL

LM John Shenk, RR 3 Box 192 B6, Laurel, DE 19956

BETHEL-GROOME

LM James Bastian, 700 Bay Avenue, Lewes, DE 19958

RM Charlotte Bastian, 700 Bay Avenue, Lewes, DE 19958

LM Ron Martz, 1 Fatcher Drive, Rehoboth Beach, DE 19971

RM Joseph Faulkner, 2 Bay Drive Joy Beach, Lewes, DE 19958-

BLADES

RM Iva Hedges, Rt 2 Box 230, Georgetown, DE 19947

LM William Wetter, P O Box 3, Seaford, DE 19973

BRIDGEVILLE

RM Citron Robins, 12 North Market St, Blades, DE 19973

LM Mary Speight, 1311 Concord Road, Seaford, DE 19973

BRIDGEVILLE: UNION

LM Sally Lynch, 418 South Main Street, Bridgeville, DE 19933

RM Norman Powell, 111 Sussex Avenue, Bridgeville, DE 19933

CAMDEN: WHATCOAT

LM Bob Wayson, 300 William St., Camden, DE 19934

LM Maxine Wayson, 300 William Street, Camden, DE 19934

CANNON

RM Pam Laurion, 8 Rivers End, Seaford, DE 19973

LM Diane Nelson, R D 2 Box 75 A, Bridgeville, DE 19933-

CHESWOLD

RM Joel Ridley, 1501 Fast Landing Rd, Dover, DE 19901-

LM Kenneth Hamm, 127 N School Lane, Smyrna, DE 19977

CLARKSVILLE-ST. GEORGE'S

RM Joe Shelzler, 63 Tranquility La., Frankford, DE 19945

LM Richard McLaughlin, 717 Susan Drive, Millville, DE 19970

CLARKSVILLE: UNION WESLEY

RM Bettie Walters, Rt 2 Box 185, Frankford, DE 19945

LM Minnie Chandler, Rt 2 Box 188, Frankford, DE 19945

CLAYTON

RM Jim Gilliland, 2468 Harvey Straughn Rd, Clayton, DE 19938

LM Joyce Webber, 3668 Sudlersville Rd., Clayton, DE 19938-

DAGSBORO-BETHEL

RM Marvin Gibbons, 41 Lakeview Est, Millsboro, DE 19966

LM Richard Kortvelesy, Rd 2 Box 86C, Dagsboro, DE 19939

DOVER-WESLEY

RM Dorothy H. McDaniel, 4 Manor Drive, Dover, DE 19901

LM Robert Moyer, 2 Kenny's Lane, Dover, DE 19901

RM Herbert Glanden, 307 N State Street, Dover, DE 19901

LM Vickie Smith, 481 Sunset Drive, Dover, DE 19904

RM Connie Strickland, 519 Woodsedge Road, Dover, DE 19904-4350

LM Elizabeth Carlson, 5 Pintail Place, Wyoming, DE 19934

DOVER-WHATCOAT

LM Geraldine Jones, 368 Post Blvd., Dover, DE 19901

RM Carrye Sims, 1101 White Oak Road, Dover, DE 19901

ELLENDALE

LM Kenneth Droddy, Rt 2 Box 416-S, Lincoln, DE 19960

FELTON

RM Karen Kelley, 321 Sandtown Rd, Felton, DE 19943

LM Barbara Duffin, 976 Spectrum Farms Rd, Felton, DE 19943

FENWICK: ST. MATTHEWS BY-THE-SE

LM John Sparks Jr, 13 Walnut Lane, Selbyville, DE 19975-

RM John Weston, 16 Taft Avenue, Fenwick Island, DE 19944

FRANKFORD

LM Robert Daisey, Rt 3 Box 1531, Frankford, DE 19945

FREDERICA

LM Kathryn Dill, 568 Midstate Road, Felton, DE 19943

GEORGETOWN

RM Holly H. Wilson, 79 Darkantine Drive, Millsboro, DE 19966-

LM James Marvel, Rd # 1 Box 70, Georgetown, DE 19947

GEORGETOWN-GRACE

LM Phil Hauck, 705 E Market Street, Georgetown, DE 19947

RM James Baxter, R D 3 Box 360, Georgetown, DE 19947

GEORGETOWN-WESLEY

LM Jean Norwood, Rt 4 Box 170b, Millsboro, DE 19966

LM William Williams, 238 W Pine Street, Georgetown, DE 19947

RM Richard Conly, 825 E Market St., Georgetown, DE 19947

GREENWOOD

LM June Yoder, R D 3 Box 57C1, Greenwood, DE 19950

GUMBORO-WHITESVILLE
 RM Gladys Davis, 33961 E Line Road, Delmar, MD 21875
 LM James Davis Sr, 33961 E Line Road, Delmar, MD 21875-

HARRINGTON-HOUSTON
 LM Eloise Shaffer, 393 Old Airport Rd, Harrington, DE 19952
 RM Connie Morgan, 441 School St., Houston, DE 19954
 LM Connie Morgan, 441 School St., Houston, DE 19954

HARTLY-WOODSIDE
 LM Doris Blake, 61 Dundee Rd., Dover, DE 19904-6114
 RM Robert Gentile, 1336 Hourglass Road, Hartly, DE 19953

HICKORY HILL
 LM Beverly Mitchell, R D 9 Box 268, Millsboro, DE 19966
 RM Nancy Hooper, Rt 1 Box CA3, Frankford, DE 19945

LAUREL-CENTENARY
 RM Betty Lynch, Rt 4 Box 364, Laurel, DE 19956
 LM Mary Ellen McMasters, R D 2 Box 321a, Laurel, DE 19956
 LM E. Stephen Callaway, 115 Clayton Avenue, Laurel, DE 19956

LAUREL-CRIST
 RM Bruce Farrelly, 127 Delaware Ave, Laurel, DE 19956
 LM George Collins, 164 Meadowbranch Drive, Laurel, DE 19956

LAUREL-DELMAR
 LM Patricia Garland, 1003 Walnut Street, Delmar, MD 21875-

LAUREL-MT. PLEASANT
 LM Richard Stone, 110 Maryland Ave., Laurel, DE 19956
 RM Paul Powell, Rt 2 Box 301, Delmar, DE 19940

LAUREL-TRINITY
 LM Laurence Jestice, Rt 1 Box 230, Laurel, DE 19956
 RM Adel Whaley, Route 2 Box 327, Laurel, DE 19956

LAUREL:ST. PAUL'S
 LM Carol Murray, RD 6 Box 148, Georgetown, DE 19947
 RM George Campbell, Rt. 1, Box 505, Delmar, DE 19940

LEWES
 LM Cora Selby, Rt 2 Box 343, Laurel, DE 19956
 RM Catherine Bundick, Box 22, Nassau, DE 19969

LINCOLN
 LM Eric Daniel, 807 Birch Ave, Milford, DE 19963
 RM Brent Rhue, Rd 1 Box 135, Milford, DE 19963

LINCOLN-MILFORD-HARRINGTON
 RM Winona Deputy, 111 East Street, Harrington, DE 19952

MAGNOLIA
 RM Margaret Paul, 134 Greenview Drive, Dover, DE 19901
 LM Mary Opyoke, 6500 Bayside Drive, Dover, DE 19901
 RM Margaret Paul, 134 Greenview Drive, Dover, DE 19901
 RM Gail Metz, 1311 Millchop Lane, Magnolia, DE 19962

MILFORD:AVENUE
 LM Barbara Rutt, 1001 Pecan Avenue, Milford, DE 19963
 RM Dale Faust, 31 W. Saratoga Road, Milford, DE 19963
 LM Joanne Burbage, R D 1 Box 101, Milford, DE 19963

MILFORD:CALVARY
 LM Gail Keen, P O Box 128, Lincoln, DE 19960
 LM Ruth Ann Beideman, 605 Lakeview Ave., Milford, DE 19963
 RM Richard Greulich, R D 5 Box 9, Milford, DE 19963

MILLSBORO
 RM Grace Satchell, RR 4 Box 284-A, Milton, DE 19968-9804
 LM Aleatha Short, P O Box 304, Millsboro, DE 19966

MILLSBORO:CAREY'S
 LM Ramona Anderson, 985 E Market Street, Georgetown, DE 19947

MILLSBORO:GRACE
 RM Helen Truitt, Rd 3 Box 388, Millsboro, DE 19966
 LM Harriet Mair, 1 Mill Landing, Millsboro, DE 19966

MILLSBORO:LONG NECK
 RM Ruth Cordell, Orchard Manor, Millsboro, DE 19966
 LM Steve Brodie, 24 Sussex Lane, Long Neck, DE 19966

MILLSBORO:ZOAR
 LM Donald Collins, RD 2, Box 150M, Millsboro, DE 19966-
 RM Betty Jo Collins, RD 2, Box 150M, Millsboro, DE 19966

MILLVILLE
 LM Lorena Stone, 269 Oyster Shell Cove, Bethany Beach, DE 19930
 RM Rena Conner, Rt 2 Box 150-329, Frankford, DE 19945

MILTON-NASSAU
 RM Earl Strong, P. O. Box 298, Nassau, DE 19969
 LM Albert Lank, Rd 1 Box 220, Milton, DE 19968

MILTON:GOSHEN
 LM Candy (Olivia) Hudson, R D 2 Box 214, Milton, DE 19968
 RM Milton Carey, R D 1 Box 171x, Milton, DE 19968

OCEAN VIEW
 RM Norma Donaway, Box 488, Ocean View, DE 19970
 LM Edna Taylor, P. O. Box 57, Ocean View, DE 19970

REHOBOTH BEACH:EPWORTH
 LM Susie Bond, 14 Delaware Ave., Rehoboth Beach, DE 19971
 LM Glenn Pruitt, 168 Columbia Ave., Rehoboth Beach, DE 19971

ROXANA
 RM Peggy Hudson, Rt 2 Box 92, Selbyville, DE 19975
 LM Harry Lohmeyer, 49 Clamshell Dr., Selbyville, DE 19975

SEAFORD
 LM Katrena Bailey, 5919 Bethel Road, Rhodesdale, MD 21659

SEAFORD-ST. JOHN'S
 LM Roland Jordan, 800 Park Drive, Seaford, DE 19973
 LM Shirley Jordan, 800 Park Drive, Seaford, DE 19973

SEAFORD:BETHEL-CONCORD-WESLEY
 LM Ann Bollinger, 4014 Chapel Branch Rd., Seaford, DE 19973

SEAFORD:MT. OLIVET
 RM Lois Vollmer, RD 4 Box 790-A, Seaford, DE 19973
 RM Dick Drummond, 804 W. Ivy Drive, Seaford, DE 19973
 LM Kevin Gillespie, 904 Concord Road, Seaford, DE 19973-4285
 LM Lori Westcott, 224 N. Shore Ct., Seaford, DE 19973

SEAFORD:RELIANCE
 RM Garry Ebling, Rt 3 Box 214-D, Seaford, DE 19973
 LM Janet English, 5531 Sharptown Road, Rhodesdale, MD 21659

SEAFORD:WOODLAND
 LM Lemoine Schroeder, Route 3, Box 290a, Seaford, DE 19973

SELBYVILLE:SALEM
 RM Mary Jane Davis, P. O. Box 68, Selbyville, DE 19975
 LM Richard Lort, Rt 2 Box 101 A, Selbyville, DE 19975
 LM Cecile Lort, Rt 2 Box 101 A, Selbyville, DE 19975

SELBYVILLE:ZOAR
 RM Darlene Collins, Rt 2 Box 6, Selbyville, DE 19975
 LM Victoria Ferebee, Rt 2 Box 6, Selbyville, DE 19975

SMYRNA:ASBURY
 LM Richard Ennis, 351 Sunnyside Road, Smyrna, DE 19977-
 LM Edith Knotts, 900 Blackbird-Greensp Rd, Smyrna, DE 19977
 RM Clara Cameron, 562 Lake Drive W, Smyrna, DE 19977
 RM Donald Cameron, 562 Lake Drive West, Smyrna, DE 19977

SMYRNA:CENTENNIAL
 RM Elizabeth Richardson, 83 Locust View, Smyrna, DE 19977
 LM Theresa Stanley, 127 N East Street, Smyrna, DE 19977

WEST HARRINGTON
 LM Russell Legates, 108 Center Street, Harrington, DE 19952

WYOMING
 RM John Knight, 14 Huntly Circle, Dover, DE 19901
 LM Karen Priestley, 45 Beloit Ave., Dover, DE 19901
 LM Margie Pruett, 215 Oakmont Drive, Dover, DE 19901

District: EASTON

BOZMAN-RIVERVIEW
 RM Homer Works, P O Box 68, Wittman, MD 21676
 LM Richard Jones, P O Box 164, Bozman, MD 21612

CAMBRIDGE-CHOPTANK
 LM David Kreek, 806 Pinehurst Dr., Cambridge, MD 21613-
 RM Glen Bramble, 5222 Heron Road, Cambridge, MD 21613

CAMBRIDGE-CHRIST-WATERS
 RM Hazel Molock, 809 Radiance Drive, Cambridge, MD 21613
 LM Delores Molock, 4514 Fork Neck Rd, Vienna, MD 21869

CAMBRIDGE-GRACE
 RM Peggy G. Tyler, 410 Shepherd Ave., Cambridge, MD 21613
 LM Thomas Coughlin, 907 La Grange Avenue, Cambridge, MD 21613
 LM Vera Coughlin, 907 Lagrange Avenue, Cambridge, MD 21613
 RM Peggy Spedden, 306 Talbot Avenue, Cambridge, MD 21613-

CAMBRIDGE-ST. PAUL'S
 LM Jay Harrington, 3205 Indian Bone Road, Cambridge, MD 21613

CAMBRIDGE-VIENNA
 LM Nona Jackson, 489 Old Rt 50, Vienna, MD 21869
 RM Elizabeth Cornish, 805 Robbins Street, Cambridge, MD 21613

CAMBRIDGE:WAUGH
 RM Alma Matthews, 809 Bayly Avenue, Cambridge, MD 21613-
 LM Barbara Myster, 916 Maces Lane, Cambridge, MD 21613

CAMBRIDGE:ZION
 LM Verna Asplen, 1102 Travers Street, Cambridge, MD 21613
 RM W Melvin Turner Jr, 107 Linthicum Drive, Cambridge, MD 21613
 RM Joyce Turner, 107 Linthicum Drive, Cambridge, MD 21613
 LM Reginald Asplen, 1102 Travers St, Cambridge, MD 21613

CENTREVILLE-NEWTON
 LM Genevie Kennedy, 107 Powell Street, Centreville, MD 21617

CENTREVILLE-CENTREVILLE
 LM Barbara Erikson, 171 Strawberry Lane, Centreville, MD 21617
 LM Kay Crockett, 120 Wilson Clark Ln., Centreville, MD 21617
 RM Ed Parry, 300 Oak St, Centreville, MD 21617-2030

CHESTER-STEVENSVILLE
 RM Lucy Meredith, P. O. Box 94, Chester, MD 21619
 LM Mary Fisher, 140 Wisteria Lane, Stevensville, MD 21666-

CHESTER-KENT ISLAND
 LM Douglas Holmes, 1301 Bennett Point Road, Queenstown, MD 21658
 RM Lila Holmes, 1301 Bennett Point Road, Queenstown, MD 21658
 LM Gil Hoffman, 238 Evans Lane, Stevensville, MD 21666
 RM Cheryl Valentine, 1935 Harbor Drive, Chester, MD 21619

CHESTERTOWN-POMONA
 LM Flossie Johnson, 7482 Poplar Avenue, Chestertown, MD 21620
 RM Joan Groce, 24825 Langford Road, Chestertown, MD 21620
 LM Martha Wright, 108 Lincoln Drive, Chestertown, MD 21620

CHESTERTOWN-CHRIST
 LM Harold Joiner, 518 Kent Street, Chestertown, MD 21620
 RM Patricia Wilson, 430 Rosin Drive, Chestertown, MD 21620

CHESTERTOWN-FIRST
 LM Dottie Leap, 12203 Azalea Court, Worton, MD 21678
 RM John Jordan, 907 Deep Landing Road, Chestertown, MD 21620
 LM Carol Shaw, 127 Heath Road, Chestertown, MD 21620

CHURCH CREEK
 RM John Neild, Jr., 5110 North Drive, Cambridge, MD 21613-
 LM John S. "Pat" Neild, Jr., 5110 North Drive, Cambridge, MD 21613

CHURCH CREEK:JOHN WESLEY
 LM Ethel Farrare, 8 Holly Ter, Cambridge, MD 21613-1300
 RM Lydia Payton, 3335 Blackwater Road, Church Creek, MD 21622

CHURCH HILL-BURRISVILLE
 RM Joyce Bowser, P. O. Box 38, Centreville, MD 21617
 LM Carolyn Rochester, 2700 Church Hill Road, Centreville, MD 21617

CHURCH HILL-PRICE
 RM Tom Tucker, P O Box 179, Church Hill, MD 21623
 LM Mary Brown, P.O. Box 164, Sudlersville, MD 21668-0164

DENTON:ST. LUKE'S
 LM Jim Bassett, 7439 Dion Road, Denton, MD 21629
 RM Bob Behlke, 27950 Substation Road, Denton, MD 21629
 RM James Voss, 25035 Pealiquor Road, Denton, MD 21629
 LM Barbara Manley, 1136 Lupine Lane, Denton, ME 21629

EAST NEW MARKET
 LM David Tolley, P O Box 66, East New Market, MD 21631-0066

EAST NEW MARKET-LINKWOOD
 RM Frank Ross, 4011 Rail Road Avenue, East New Market, MD 21631
 LM Dorothy Jolley, 4023 Hawkeye Road, East New Market, MD 21631

EASTON-MILES RIVER
 LM Angela Brown, 11498 Longwoods Road, Easton, MD 21601
 RM Catherine Friend, 6181 Old Trappe Rd, Trappe, MD 21673

EASTON:ST. MARK'S
 RM Roger Eareckson, 3753 Rumsey Drive, Trappe, MD 21673
 RM Raymond Harrison, Jr., 30530 Matthewatown Road, Easton, MD 21601
 LM Joan Wolff, 9476 Gulleys Cove Lane, Easton, MD 21601
 LM Rodman Wolff, 9476 Gulleys Cove Lane, Easton, MD 21601

FEDERALSBURG-BLOOMERY
 RM Ross Robinson, 4950 Long Swamp Road, Federalsburg, MD 21632
 LM Nancy Walker, 2746 Owens Drive, Federalsburg, MD 21632-

FEDERALSBURG-COONCORD
 LM Mary Laramore, 7390 Statum Road, Denton, MD 21629
 LM Wayne Cole, 2640 Meadowbrook Road, Federalsburg, MD 21632

FEDERALSBURG-DENTON
 RM Barbara Prattis, P O Box 271, Denton, MD 21629
 LM Linda T. Evans, 3505 Laurel Grove Road, Federalsburg, MD 21632-2664

FISHING CREEK-HOOPERS ISLAND
 RM Burl Lewis, 1816 Hoopersville Road, Fishing Creek, MD 21634
 LM Virginia Le Compte, 6814 Choptank Landing Rd, Hurlock, MD 21643

GALENA-WARWICK
 RM Bernice Hevelow, 720 Sassafras Rd, Warwick, MD 21912
 LM Maryanne MacClelland, 166 Tockwogh Drive, Earleville, MD 21919

GOLDSBORO
 LM Helen Heide, 17758 Henderson Rd, Marydel, MD 21649
 RM Elsie Smith, 16992 Wolf Road, Henderson, MD 21640-

GRASONVILLE-CARMICHAEL
 RM Donald Cornish, P O Box 136, Queenstown, MD 21658
 LM Thelma Hoaney, 141 Rustic Acres, Grasonville, MD 21638-
 RM Clara Franks, 703 Lands End Road, Centreville, MD 21617

GRASONVILLE:IMMANUEL
 RM Betty Clevenger, P. O. Box 135, Grasonville, MD 21638
 LM Marlin Clevenger, 109 Chesapeake Bay Drive, Stevensville, MD 21666-

GREENSBORO-BURRSVILLE
 RM Leona Porter, 14270 Cedar Lane, Greensboro, MD 21639
 LM June Bostick, P O Box D, Greenwood, DE 19950-

HARMONY-AMES
 LM Bill Thomas, 23251 Hog Creek Rd, Preston, MD 21655
 RM Ed Schiff, 6145 Bethlehem Road, Preston, MD 21655

HURLOCK-WESLEY
 LM Herman Rhue, P O Box 146, Hurlock, MD 21643
 RM Bill Brown, 6659 ENM-Ellwood Rd., Hurlock, MD 21643
 LM Deborah Messick, 4417 Centennial Road, Rhodesdale, MD 21659

MARYDEL:CALVARY
 LM Dorothy Harrison, 1172 Pony Track Road, Wyoming, DE 19934-
 RM Tom Heather, Sr., P. O. Box 353, Marydel, DE 21649

MILLINGTON-CRUMPTON
 RM Mytyre Hurlock, P.O. Box 42, Crumpton, MD
 LM Kent Wharton, 34275 Delaware Line kRd, Golts, MD 21635

MILLINGTON-PONDSTOWN
 LM Alice L. Johnson, 302 Middle St., Millington, MD 21651
 RM Dorothy Camphor, P. O. Box 4, Chestertown, MD 21620

OXFORD-WILLIAMSBURG
 RM Maizie Ross, 28726 Llandaff Road, Easton, MD 21601
 LM James Brooks, 29465 Backtown Rd, Trappe, MD 21673-
 LM Shirlee Chase, 4860 World Farm Road, Oxford, MD 21654
 RM Thelma Alford, P O Box 322, Oxford, MD 21654

OXFORD:OXFORD
 LM Cindi Connolly, 28372 Oaklands Rd, Easton, MD 21601

PRESTON-GROVE
 RM Marie Kanarr, 12-21166 Marsh Creek Rd., Preston, MD 21655
 LM John Kanarr, 21166 Marsh Creek Rd #12, Preston, MD 21655-1503

PRESTON-HURLOCK
 LM Delores Green, P O Box 412, Preston, MD 21655
 RM Ruth Jones, 22132 Haver Camp Road, Preston, MD 21655

QUEEN ANNE-WYE MILLS
 RM Omer Dulin, 13624 Dulin Road, Queen Anne, MD 21657
 LM Charlotte Milby, 11597 Three Bridge Branch, Cordova, MD 21625

QUEENSTOWN-WYE
 RM Pam Peters, 116 Mainbrace Drive, Queenstown, MD 21658
 LM Franklin Burris, 110 Edge Knoll Lane, Queenstown, MD 21658

RIDGELY-MARYDEL
 RM Doris Mosley, P O Box 278, Ridgely, MD 21660
 LM Anne Wilkerson, 24070 E. Cherry Lane, Goldsboro, MD 21636

RIDGELY-THANLEY'S BRIDGETOWN
 RM Janet Hutson, P.O. Box 142, Goldsboro, MD 21636-0142
 LM Etta Redden, P O Box 144, Ridgely, MD 21660

ROCK HALL
 RM Carol Kendall, 5328 Crosby Road, Rock Hall, MD 21661
 LM Neil Rodney, 20856 Bayside Avenue, Rock Hall, MD 21661

ROCK HALL-FAIRLEE
 RM Doris Scott, 9069 Georgetown Rd., Chestertown, MD 21620
 LM Marjorie Hutchins, 22418 Cross Rd., Chestertown, MD 21620

SASSAFRAS-WARWICK
 LM Sarah Gatewood, 114 Water Street, Warwick, MD 21912
 RM Marjorie Rowe, 33445 Galena Sassafras, Golts, MD 21637

SECRETARY-DORCHESTER
 LM Syd Bradley, Box 188, East New Market, MD 21631

ST. MICHAELS-BELLEVUE-ROYAL OA
 LM Jacqueline Greene, 5659 Gate Street, Royal Oak, MD 21662

ST. MICHAELS:ST. LUKE'S
 LM Dick Guise, 26617 Arcadia Shores Rd., Easton, MD 21601
 RM Cole Taylor, 9792 Martingham Circle#11, St. Michaels, MD 21663

ST. MICHAELS:UNION
 LM Harry Pannell, 629 Lomax Street, Easton, MD 21601
 RM Vastine Holliday, P O Box 72, Claiborne, MD 21624

STILL POND-COLEMAN
 LM Carla Hynson, P O Box 222, Worton, MD 21678
 RM Donna Wilson, 25647 West Hill Road, Worton, MD 21678

STILL POND-KENNEDYVILLE
 LM Lisa Gustafson, 11808 Augustine Herman HW, Kennedyville, MD 21645-
 RM William Durham, Box 116, Betterton, MD 21610
 RM William Durham, Box 116, Betterton, MD 21610

SUDLERSVILLE
 LM JoAnn Adams, P O Box 92, Sudlersville, MD 21668
 RM Hearon Buttrill, 273 Baxter Road, Sudlersville, MD 21668
 RM Jane Buttrill, 273 Baxter Road, Sudlersville, MD 21668

TAYLOR'S ISLAND

RM Jerome Tilghman, 1009 Jinson Road, Cambridge, MD 21613
 LM Nona Stanley, Box 131, Woolford, MD 21677

TILGHMAN-TILGHMAN

LM Fay Sinclair, 10479 Forest Garden Road, Cordova, MD 21625

TRAPPE-BRUCEVILLE

LM Ethel Bryan, 31569 Clarks Wharf Road, Trappe, MD 21673
 RM Ira Nelson Jr, P O Box 95, Trappe, MD 21673

VIENNA-ELLIOTTS

RM Pat Wilkerson, P O Box 177, Vienna, MD 21869
 LM Betty Wilson, 5314 Rhodesdale-Vienna Rd, Rhodesdale, MD 21659

WINGATE-ST. THOMAS

RM Osylee Lewis, 2116 Wingate Bishops Hdrd, Wingate, MD 21675
 LM Clarence Pritchett, 1941-E Tedious Creek Rd, Toddville, MD 21672

WITTMAN-MEM ST. JOHN'S

LM Virginia Jackson, 8505 Tilghman Island Road, Wittman, MD 21676
 RM Alice Palmer, P O Box 724, Saint Michaels, MD 21663

WORTON-FAIRLEE

LM Elizabeth Morris, 25184 Mary Morris Road, Chestertown, MD 21620
 RM Ann Sutton, P O Box 41, Chestertown, MD 21620

District: SALISBURY

ALLEN

LM Sally Dolch, P O Box 116, Allen, MD 21810
 RM Douglas Nichols, P O Box, Allen, MD 21810

BERLIN-SINEPUXENT

LM Geraldine Purnell, 814A 2nd Street, Pocomoke City, MD 21851-1464
 LM Laverne Lawson, 10803 Oak Court, Berlin, MD 21811

BERLIN-ST. PAUL

LM Elsie Stewart, Isaiah Fassett Apts. #26, Berlin, MD 21811
 RM Elsie Briddel, 517 Flower Street, Berlin, MD 21811

BERLIN-TAYLORVILLE

LM Jack McKay, 10 Cove Circle, Berlin, MD 21811

BERLIN:BETHANY

RM Lyn Bun, 6920 Hall Dr, Berlin, MD 21811
 LM Nancy Sprenkle, 12602 Selsey Road, Ocean City, MD 21842

BERLIN:FRIENDSHIP

LM Dot Hudson, 9810 Main Street, Berlin, MD 21811
 RM Betty Hudson, 7713 Downs Road, Newark, MD 21841

BERLIN:STEVENSON

LM Varcer Lowry, 6106 Ocean Pines, Berlin, MD 21811
 RM John Harrison, 5939 South Point Rd, Berlin, MD 21811-

BISHOPVILLE

RM Jean Cooper, 12245 Cooper Lane, Bishopville, MD 21813
 LM Sandra Venable, 11213 Beverly Street, Bishopville, MD 21813

CRISFIELD-ASBURY

LM Asher Daisey, 2796 Calvary Road, Crisfield, MD 21817
 RM Ann Pinder, 5196 Billy Blaire Lane, Crisfield, MD 21817-

CRISFIELD-MT. PLEASANT

LM Michelle Pruitt, 101 Cove Street, Crisfield, MD 21817
 RM Larry Powell, P O Box 1, Marion Station, MD 21838

CRISFIELD-SHILOH

LM Victoria Scarborough, P. O. Box 13, Marion Station, MD 21838
 RM Dorothy Givens, 27774 Island Dr, Salisbury, MD 21801

CRISFIELD:IMMANUEL

LM Phil Tawes, P. O. Box 509, Crisfield, MD 21817-0509
 RM B. Jolene Tyler, 5043 Manokin Road, Crisfield, MD 21817-2531

DEAL ISLAND-ST. CHARLES

RM Shelia Harris, P O Box 147, Deal Island, MD 21821
 LM John Jones Jr, 133 Mitchell Rd. Apt. B, Salisbury, MD 21801-1492

DEAL ISLAND-ST. JOHN'S

LM Stan Bozman, 23196 Paul Benton Circle, Deal Island, MD 21821
 RM Irma Willing, 10652 Toddville Road, Chance, MD 21816
 LM Dan Will, 9791 Crowell Road, Deal Island, MD 21816
 RM Jan Will, 9791 Crowell Road, Deal Island, MD 21816

DELMAR-MELSON

LM Lester Elliott, Rt 1 Box 434a, Delmar, DE 19940
 RM Evelyn Landing, 32641 Landing Lane, Delmar, MD 21875

DELMAR-ST. STEPHEN'S

RM Agnes Collins, 500 Delaware Avenue, Delmar, DE 19940
 RM Doris Truitt, 402 Jewell Street, Delmar, DE 19940
 LM Lois Webster, P O Box 104, Delmar, DE 19940
 LM Robert Webster, P O Box 104, Delmar, DE 19940

EWELL-SMITH ISLAND

LM Clarence Evans, 20813 Severn Rd., Ewell, MD 21824

FRUITLAND-ALLEN

LM Brenda Bounds, 304 Hayward Ave., Fruitland, MD 21826

RM Lorraine Dorman, 3925 S. Upper Ferry, Eden, MD 21822
FRUITLAND-COKESBURY
 LM Mildred Beauchamp, 9224 Cokesbury Road, Pocomoke City, MD 21851
FRUITLAND-ST. JOHN'S
 LM Richard Tull, 114 Oaklee Dr., Fruitland, MD 21826-
 RM Normalee Hales, 3284 Snow Hill Road, Salisbury, MD 21804-
GIRDLETREE
 LM Regina Blake, 201 North Church St., Snow Hill, MD 21863
 RM Juanita Purnell, 500 Maple Street, Snow Hill, MD 21863
GIRDLETREE-STOCKTON
 LM David Hancock, 5431 Rabbit Knaw Road, Stockton, MD 21864
HEBRON-ST. PAUL'S-CHARITY
 LM Marion Payne, 6474 Mary Jane Drive, Salisbury, MD 21801
 LM Teresa Richards, 207 Craft Street, Salisbury, MD 21830
HEBRON-NELSON MEMORIAL
 LM Doris Bailey, P O Box 1504, Salisbury, MD 21802
MARDELA SPRINGS
 RM Carolyn Vinson, P O Box 47, Mardela Springs, MD 21837
 RM Mary Louise Scott, Rt 2 Box 371, Seaford, DE 19973
MARION STATION - CRISFIELD
 LM Regina Bivens, P O Box 62, Marion Station, MD 21838
 RM Gladys Christy'dix, 236 Dove Street, Salisbury, MD 21804
 RM Dorena Briscoe, P O Box 291, Marion Station, MD 21838
NANTICOKE
 RM Debra Evans, 904 Price Road, Salisbury, MD 21801
 LM Kay Pinkett, 23014 Capitola Road, Tyaskin, MD 21865-
NANTICOKE-WEST SIDE PARISH
 LM Carolyn Laffey, P O Box 121, Nanticoke, MD 21840
 RM Sara Lee Brohawn, P O Box 42, Tyaskin, MD 21865-
NEWARK:MD
 RM Barbara Powell, 8839 Langmaid Road, Newark, MD 21841
OAKVILLE-COTTAGE GROVE
 RM Donna King, 12442 Chestnut Circle, Princess Anne, MD 21853
 LM Sidney Thomas, P O Box 422, Princess Anne, MD 21853
OCEAN CITY
 RM June Todd, 300 5th Street, Ocean City, MD 21842-3920
 LM John Tilghman, 9002 E Biscayne Dr., Ocean City, MD 21842-5014
OCEAN PINES:COMMUNITY CHURCH
 RM Ethel Hines, 4661C Ocean Pines, Berlin, MD 21811-7377
 LM Charles Waldron Sr, 3802 Ocean Pines, Berlin, MD 21811
ORIOLE
 LM Robert E. Laird, 26886 Fitzgerald Rd., Princess Anne, MD 21853
 RM Beverly Mills, 4672 Snow Hill Road, Salisbury, MD 21804-1518
PARSONSBURG-ZION
 LM Jeff Middleton, 8368 Hilda Drive, Salisbury, MD 21804
 RM Doris Taylor, 33236 Old Ocean City Road, Parsonsburg, MD 21849
PITTSVILLE-WILLARDS
 RM Jacob Jones, 7040 Friendship Road, Pittsville, MD 21850
 LM Ruth Jones, 7040 Friendship Rd, Pittsville, MD 21850
 RM Dorothy Twilley, 36532 Three Bridges Road, Willards, MD 21874
 LM Clarice Chance, 7254 Bent Pine Road, Willards, MD 21874
POCOMOKE CITY-BETHANY
 LM John Clarke Jr, 2120 Riverview Park Drive, Pocomoke City, MD 21851
 RM Paul Cutler, 902 Walnut Street, Pocomoke City, MD 21851
 LM Robert Givens, P O Box 417, Pocomoke City, MD 21851
 RM Betty Stripling, 6 Second Street, Pocomoke City, MD 21851
POCOMOKE CITY-MT. ZION
 RM Sudie Gatling, 2921 Sheephouse Road, Pocomoke City, MD 21851
 LM Peggy Collins, 1107 Cedar St, Pocomoke City, MD 21851
POWELLVILLE
 RM A Jim Dennis, 36060 Mt. Pleasant Rd., Willards, MD 21874
 LM Jacquie Hutson, 35318 Wango Rd, Pittsville, MD 21850
PRINCESS ANNE-ANTIOCH
 LM David McMullen, 29890 Mt. Vernon Road, Princess Anne, MD 21853
 RM Bonnie Stone, P O Box 144, Princess Anne, MD 21853
PRINCESS ANNE-METROPOLITAN
 LM Agnes Cooper-Dennis, P O Box 358, Princess Anne, MD 21853
 RM Minnie Pinder, 28570 Ocean Gateway, Salisbury, MD 21801
PRINCESS ANNE-MT. VERNON
 LM Darlene Webster, 12062 Jeffrey Lane, Princess Anne, MD 21853
 RM Carl Wagner, 14491 Reading Ferry Road, Princess Anne, MD 21853
PRINCESS ANNE-VENTON
 RM Rose Cottman, 30481 Peacan Drive, Princess Anne, MD 21853
 LM Lily Anderson, 28336 White Haven Ferryrd, Princess Anne, MD 21853
QUANTICO-HEBRON
 LM Naomi Foxwell, 27284 Ocean Gateway, Hebron, MD 21830
 RM Donte Cornish, P.O. Box 11, Quantico, MD 21856

QUANTICO-ROCKAWALKIN

LM Frank Wills, 2754 Whitehaven Road, Whitehaven, MD 21856

SALISBURY-RIVERSIDE

LM Katherine Williams, 111 Hayward Ave, Fruitland, MD 21826-

RM Pauline Baker, 1307 Edgemont Ave, Salisbury, MD 21801

SALISBURY-WESLEY TEMPLE

LM Robert Birkhead, 700 E. & Pine Street, Delmar, MD 21875

LM Kenneth Johnson, 409 G Brookridge Dr, Salisbury, MD 21801

RM Genevieve Brown, 1015 Marquis Drive, Salisbury, MD 21801

SALISBURY-ASBURY

LM Westner Gruber, 1403 Allenwood Dr, Salisbury, MD 21801

LM Steve Adkins, 4746 Stratford Court, Salisbury, MD 21804

LM Carlton Bradshaw, 11927 Gray's Corner Rd, Berlin, MD 21811-

LM Kim Bradshaw, 11927 Grays Corner Rd, Berlin, MD 21811-2472

SALISBURY-BETHESDA

RM John Baker, 749 Rich-Wil Drive, Salisbury, MD 21801

LM Nancy Middleton, 200 Hall Drive, Salisbury, MD 21801

LM Corky Sparks, 108 Eastern Avenue, Salisbury, MD 21801

SALISBURY-CHRIST

RM Tom Robinson, 29970 Stoneybrooke Drive, Salisbury, MD 21801

LM June Brittingham, 31151 Stevens Lane, Salisbury, MD 21801

SALISBURY-GRACE

LM Jack Elliott, 225 Canal Park Drive, Salisbury, MD 21801

RM Michael Eusebio, 27268 Heritage Court, Salisbury, MD 21801

LM Rick Evans, 5444 E. Nitsdale Dr., Salisbury, MD 21801-

SALISBURY-ST. ANDREWS

LM Marion Austin, 824 Springfield Circle, Salisbury, MD 21804

RM Betty Burbage, 31011 Mt Hermon Rd, Salisbury, MD 21801

SALISBURY-TRINITY

RM Ruth Ann Savage, 3965 Featherstone Drive, Salisbury, MD 21804

RM Jeffrey Merritt, 8547 Engle Drive, Delmar, MD 21875

LM Mildred Palmer, 500 Georgia Avenue, Salisbury, MD 21801

LM Jack Savage, 3965 Featherstone Dr, Salisbury, MD 21804-

SALISBURY-UNION

LM Harold Brimer, 3535 Pocomoke Road, Salisbury, MD 21804

RM Merrill Culver, 3622 Union Church Road, Salisbury, MD 21801

SHARPTOWN-ASBURY

LM Hazel Willing, P. O. Box 373, Sharptown, MD 21861

RM Russell Wheatley, 7054 Whiteley Rd, Federalsburg, MD 21632

SHARPTOWN-MT. VERNON

RM Vicki Hastings, P.O. Box 387, Sharptown, MD 21861

LM Charles McGee, P O Box 452, Sharptown, MD 21861

SHARPTOWN-ZION

LM Rebecca Johnson, Rt 2 Box 120, Delmar, DE 19940

RM Deidra Stanley, 25440 Cooper Mill Road, Mardela Springs, MD 21837

SNOW HILL-BATES MEMORIAL

RM Shirley Calvarese, 203 W. Martin Street, Snow Hill, MD 21863-1128

LM Betty Laws, 207 S Church Street, Snow Hill, MD 21863-1205

SNOW HILL-EBENEZER

RM Oliver Waters, Sr., 4121 Market Street, Snow Hill, MD 21863

LM Thomas Collins Sr, 34084 Wango Road, Parsonsburg, MD 21849

SNOW HILL-WHATCOAT

LM Faye Parsons, 7412 Yacht Club Drive, Berlin, MD 21811-

STOCKTON-SHILOH

RM Clifton Dennis Sr, 8618 Langmaid Road, Newark, MD 21841

LM Deborah E. Tull, 505 Fifth Street, Pocomoke City, MD 21851

UPPER FAIRMOUNT

RM Eileen Leach, 7918 Riverview Rd, Westover, MD 21871

LM Ted Nelson, 9270 Amber Lane, Westover, MD 21871

UPPER HILL

LM Agnes Horsey, 29808 Fairmount Road, Westover, MD 21871

RM Diane White, 30330 Bowling Hill Circle, Princess Anne, MD 21853

WHALEYVILLE-BISHOPVILLE

RM Agnes Duncan, P O Box 31, Whaleyville, MD 21872

LM Virginia Showell, 9725 Peerless Road, Bishopville, MD 21813

WHALEYVILLE-NEW HOPE

LM Maude Love, Box 15, Whaleyville, MD 21872

RM Nadine Holland, 11315 Campbelltown Rd., Berlin, MD 21811

District: WILMINGTON

BEAR-CORNERSTONE

LM Murray Drummond, 242 Ratledge Road, Townsend, DE 19734

BEAR-RED LION

LM Carol Perry, 1467 Pole Bridge Road, Middletown, DE 19709

RM Marie Price, 33 Rawlings Dr., Bear, DE 19701

BEAR-UNION

RM Betty Roberts, 20 Glyn Drive, Newark, DE 19713

LM Charles Rossiter, 646 Greylag Road, Middletown, DE 19709
 CECILTON
 LM Karen Morgan, P.O. Box 129, Chesapeake City, MD 21915
 LM Karen Morgan, P O Box 129, Chesapeake City, MD 21915
 CHARLESTOWN
 LM Jean E. Logan, P O Box 3, North East, MD 21901
 CHESAPEAKE CITY
 LM Emily Given, 152 Basil Avenue, Chesapeake City, MD 21915
 RM Ursula Livesay, 27 North Bluff, Chesapeake City, MD 21915
 CHILDS:UNION
 LM Helen Krapf, 96 N College Avenue, Newark, DE 19711
 RM Maida Moore, 137 Cherry Hill Road, Elkton, MD 21921
 CHRISTIANA
 LM Richard Ward, 11 Glenbarry Drive, Wilmington, DE 19808
 RM Richard Walton, 115 Layton Dr, New Castle, DE 19720
 CLAYMONT:
 RM Modesta Bailey, 605 New York Ave., Claymont, DE 19703
 LM Jane Anne Weist, 3002 Green Street, Claymont, DE 19703
 LM Donald Sproat, 6 S Cliffe Drive, Wilmington, DE 19809
 COLORA:MT. PLEASANT
 LM Hazel Jenkins, P. O. Box 14, Colora, MD 21917
 ELKTON-CHERRY HILL
 LM Harold Warrington, 19 Tyre Avenue, Newark, DE 19711
 RM Ray Jacobs, 155 Kennedy Blvd., Elkton, MD 21921
 ELKTON-MOORE'S
 LM Kathryn Golt, 105 Poplar Hill Lane, Elkton, MD 21921
 RM Jim Sarvis, 350 Lees Bridge Road, Nottingham, PA 19362
 ELKTON:ELKTON
 LM William Moffitt, 124 Whitmore Drive, Elkton, MD 21921-
 LM Murray Thompson, 680 Leeds Road, Elkton, MD 21921
 ELKTON:LEEDS
 RM Gay Nerlinger, 1949 Blue Ball Road, Elkton, MD 21921
 LM Jack Nerlinger, 1949 Blue Ball Road, Elkton, MD 21921
 ELKTON:PROVIDENCE
 LM Doris Murray, 3 S. Chestnut Drive, Elkton, MD 21921
 RM Richard Purdie, 111 Bethel Street, Elkton, MD 21921
 ELKTON:WESLEY
 LM Glenn Arrants, 1500 Mcdermott Road, Pylesville, MD 21132
 RM Ruth Matteson, 237 Casparus Way, Elkton, MD 21921
 HOCKESSIN
 RM Richard Simmons, 14 Balmoral Drive, Chadds Ford, PA 19317
 LM Priscilla Danielson, 207 Saturn Drive, Newark, DE 19711
 RM Kevin And Karen Goodwin, 440 Haystack Drive, Newark, DE 19711
 LM Ann Roede, 7 Welwyn Road, Newark, DE 19711
 MIDDLETOWN-BETHESDA
 LM Ray Filasky, 401 Joshua Lane, Middletown, DE 19709-8007
 MIDDLETOWN-DALE'S
 LM Marian Bleen, 127 Faraday Court, Bear, DE 19701
 NEW CASTLE
 RM Helen Stambaugh, 209 Llangollen Blvd, New Castle, DE 19720
 LM Marsden Stambaugh, 209 Llangollen Blvd, New Castle, DE 19720
 NEW CASTLE-ASBURY
 RM Mike Cannatelli, 203 Bassett Avenue, New Castle, DE 19720
 LM Merle Ciesielski, 3 Boswell Drive, New Castle, DE 19720
 LM Joan Wessling, 6 Marley Road, New Castle, DE 19720
 RM Dolores Gary, 500 Wildel Avenue, New Castle, DE 19720
 LM George Blunt, 1061 Doe Run Road, Newark, DE 19711
 NEW CASTLE-MT. SALEM
 RM Carolyn Backus, 104 Don Haven Drive, New Castle, DE 19720
 LM Thelma Johnson, 47 Browns Lane, Newark, DE 19702
 NEW CASTLE: BUTTWOOD
 LM Sylvester Woolford, 20 Buttonwood Ave, New Castle, DE 19720-
 RM Yvonne D. Younger, 702 W 39th. St, Wilmington, DE 19802-
 NEWARK:DE
 LM Janet King, 404 Stanford Drive 3-C, Newark, DE 19711-2772
 LM Barbara Crouse, 831 Lehigh Road, Newark, DE 19711
 LM Kenneth Crouse, 831 Lehigh Road, Newark, DE 19711
 LM Stephen Jenney, 13 W. Stephen Drive, Newark, DE 19713
 RM Portia Loomis, 159 Middlecroft Road, Elkton, MD 21921-
 LM Georgiana Timberman, 501 Country Club, Newark, DE 19711-2744
 NEWARK:EBENEZER
 RM Beverly Shunta, 116 Great Circle Rd, Newark, DE 19711
 LM Doug Kellogg, 12 Alton Court, Newark, DE 19711
 RM Paul Smoker, 126 Chapel Hill Drive, Newark, DE 19711
 LM Sandra Williams, 85 Ritter Lane, Newark, DE 19702
 NEWARK:KINGSWOOD
 LM Clara Street, 8 Greenbridge Dr, Newark, DE 19713

RM Mary Westbrook, 21 Merry Rd, Newark, DE 19713-
 NEWARK:KOREAN
 RM Robert Chung, 5 Sunnysbrae Ct., Wilmington, DE 19810
 LM Sei Ahn, 51 Tenby Chase Dr, Newark, DE 19711
 NEWARK:SALEM
 RM Robert J. Belcher, 32 Robert Oakes Dr., Newark, DE 19713
 LM Carolyn Backus, 104 Don Haven Drive, New Castle, DE 19720
 NORTH EAST
 LM Betty Loveall, 10 Wallace Avenue, North East, MD 21901
 LM Roger Gatchell, 487 Red Toad Road, North East, MD 21901
 NORTH EAST-BAYVIEW
 RM Charles Puschell, 65 Razor Strap Road, North East, MD 21901
 LM Karen Ware, 86 Kirks Mill Lane, North East, MD 21901
 NORTH EAST:WEST CECIL
 RM William Yale, 423 Lombard Road, Rising Sun, MD 21911
 LM Austin Chidester Jr, 303 Old Zion Road, North East, MD 21901
 ODESSA
 LM Laurie Ruth, 72 Chambord Dr., Newark, DE 19702
 RM Sharyn Warwick, Rd 2 260-DD, Milton, DE 19968
 PERRYVILLE-PRINCIPIO
 RM Dorothy Hinkson, P O Box 345 St. Mark Rd., Perryville, MD 21903
 LM Glenn Barrick, 230 Reservoir Road, Perryville, MD 21903
 PORT DEPOSIT-TOME
 LM Thelma Frederick, 517 Aiken Avenue, Perryville, MD 21903
 RM Kathy Gibson, 1576 Principio Furnace Rd, Perryville, MD 21903
 PORT DEPOSIT:COKESBURY
 LM Jackie Layne, 356 Union Street, Aberdeen, MD 21001
 RM Juanita Clark, 801 Ontario Street, Havre De Grace, MD 21078
 PORT DEPOSIT:HOPEWELL
 LM Paula Senn, 234 Weaver Meadows Rd., Conowingo, MD 21918
 RISING SUN:EBENEZER
 RM Donna Sue Crowl, 5003 Hickory Hill Rd., Oxford, PA 19363
 LM Susanna G. McCoy, 445 Rowland Road, Port Deposit, MD 21904
 RISING SUN:JANES
 RM Floyd Allred, 672 Nesbitt Rd, Colora, MD 21917
 LM Lorraine Allred, 627 Nesbitt Rd, Colora, MD 21917
 ST. GEORGES/DELAWARE CITY
 LM Roger Reynolds, P O Box 36, Saint Georges, DE 19733
 RM Sam Miller, P O Box 608, Delaware City, DE 19706
 RM George Sadler, P O Box 326, Odessa, DE 19730
 RM Robert Harding, Box 4119, Delaware City, DE 19706
 TOWNSEND
 RM Donald George, 119 West North Street, Smyrna, DE 19977
 LM Nancy Leathrum, P O Box 479, Townsend, DE 19734-
 WILMINGTON:ALDERSGATE
 LM Bob Hawkins, 1207 Shallcross Ave, Wilmington, DE 19806
 RM Robert Hout, 2116 Haven Rd., #F, Wilmington, DE 19809
 RM Pat Hunt-Burrows, 2104 Brandywood Dr, Wilmington, DE 19810
 LM Eleanor Kelly, 223 Tinsley Court, Newark, DE 19702
 LM Ron Smith, 611 Blackgates Road, Wilmington, DE 19803
 LM Mary Johnston, 3301 Coachman Rd, Wilmington, DE 19803
 WILMINGTON:CHESTER BETHEL
 RM Willis Cuperly, 13 Crestfield Road, Wilmington, DE 19810
 LM William Fillers, 2011 Kynwyd Road, Wilmington, DE 19810
 WILMINGTON:CHRIST
 LM Shane Moran, 103 Harbeson Place, Wilmington, DE 19804
 RM William Fincher, 809 Baltimore Avenue, Wilmington, DE 19805
 WILMINGTON:COLEMAN MEMORIAL
 LM Beverly Holland, 54 Cheswold Blvd Apt 414, Newark, DE 19713
 RM Alice Butler, 1201 N. Harrison St., Wilmington, DE 19806
 WILMINGTON:EZION-MT. CARMEL
 LM Helen Wharton, 307 W. 37th St., Wilmington, DE 19802
 LM Verlie Gaither, 624 Old Porter Rd, Bear, DE 19701
 RM Ruben McElrath, 15 E Bellamy Dr, New Castle, DE 19720
 WILMINGTON:GRACE
 RM Kathryn Hearn, 2403 Lori Lane, Wilmington, DE 19810
 LM Dean Buckwalter, P.O. Box 171, Landenberg, PA 19350
 LM June Wilson, 7 Rockford Road, Wilmington, DE 19806
 WILMINGTON:HARRIET R TUBMAN
 LM Sophia Evans, 1223 Mayfield Rd., Wilmington, DE 19803
 WILMINGTON:HAVEN
 RM David J. Jones, 2 Ricci Lane, Newark, DE 19702
 LM Tonys Pollard, P.O. Box 5584, Wilmington, DE 19808-0584
 WILMINGTON:HILLCREST-BELLEFONT
 RM Suzanne Miller, 199 Brandywine Blvd, Wilmington, DE 19809
 LM Judith Ingalls, 818 Causez Ave, Claymont, DE 19703

WILMINGTON:HOLLY OAK/CALVARY
 LM Dorothy Hurilla, 9 Orchard Lane, Wilmington, DE 19809
 RM Samuel Johnson, Jr., 403 W 39th Street, Wilmington, DE 19802
 WILMINGTON:MARSHALLTON-CEDARS
 RM George Brown, 11 Harvard Road, Wilmington, DE 19808
 LM Sunny Gauger, 2618 Maclary Dr, Wilmington, DE 19808
 RM Frances Johns, 1309 Greenleaf Rd, Wilmington, DE 19805
 LM Joseph Johns, 1309 Greenleaf Rd, Wilmington, DE 19805
 WILMINGTON:MT. JOY
 RM Emma Nowell, 1218 Pearl St, Wilmington, DE 19801
 RM Marlene Dryden, 442 South Claymont St., Wilmington, DE 19801
 LM Bernice Trader, 62 Oakmont Drive, New Castle, DE 19720
 WILMINGTON:MT. LEBANON
 LM Marianne Sincock, 2201 Beaumont Road, Wilmington, DE 19803
 RM Virginia Spain, 8 York Road - Deerhurst, Wilmington, DE 19803
 WILMINGTON:MT. SALEM
 LM Harriet Shippeno, 128 Median Drive, Wilmington, DE 19803
 RM Doris Campbell, 1707 Montgomery Road, Wilmington, DE 19805
 WILMINGTON:PENIEL
 LM Thomas Shewbrooks, 310 S. Dupont Road, Wilmington, DE 19804
 LM Asher Tunik, 308 Eighth Ave, Wilmington, DE 19805
 WILMINGTON:PENINSULA-MCCABE
 RM Gretchen Fort, 11 Revelstone Dr, Newark, DE 19711-2982
 LM Ray Wilber, 103 Wayland Road, Wilmington, DE 19807
 WILMINGTON:RICHARDSON PARK
 LM Sondra Swain, 16 Richards Ave., Wilmington, DE 19805-2084
 RM Jay Cummings, 402 West Summit Ave., Wilmington, DE 19804-1812
 RM Pat Cummings, 402 West Summit Avenue, Wilmington, DE 19804-
 WILMINGTON:SILVERBROOK
 LM Thea Becton, 407 W. 20th Street, Wilmington, DE 19802
 RM Berna Threadgill, 260 Christians Road, New Castle, DE 19820-
 WILMINGTON:SIMPSON
 LM Marsha Johnson, 421 South Bank Road, Landenberg, PA 19350
 RM Pamela Swain, 606 Homestead Road, Wilmington, DE 19805
 WILMINGTON:SKYLINE
 LM Carole King, 235 Charleston Drive, Wilmington, DE 19808
 WILMINGTON:ST. MARK'S
 RM Carol Sieg, 16 Augusta Drive, Newark, DE 19713
 LM Kenneth Copeland, 2713 Westlock Drive, Wilmington, DE 19808
 LM Ronald Brown, 5 Gaynor Court, Bear, DE 19701
 RM Karl Chen, 309 Green Street, Bear, DE 19701
 WILMINGTON:ST. PAUL'S
 RM Roland Downing, 2413 Heather Road, Wilmington, DE 19803
 RM Jerry Martin, 2413 Heather Road, Wilmington, DE 19803
 LM Karen Hodkin, 2300 Riddle Ave, Wilmington, DE 19806
 RM Richard Johnson, 718 Taunton Road, Wilmington, DE 19803
 RM John Molter, 2411 Lanside Drive, Wilmington, DE 19810
 LM Donald Schuler, 1603 E Fox Brushes Way, Glen Mills, PA 19342-2239
 LM Mary Browne, 1406 Belvoir Circle, Wilmington, DE 19803-

Total Number of Lay/Reserve Members: 554

1998 LAY SPEAKERS DIRECTORY
DOVER DISTRICT

Datsie Adams 12 N. Nace Lane Dover, DE 19901	Certified 91,94,96,98	(302) 697-2447	Dover: Whatcoat
Glen E. Albert RD 4 Box 161 Georgetown, DE 19947	Certified 95,96,98	(302) 684-4273	Milton: Harbeson
Ramona Anderson 985 E. Market St. Georgetown, DE 19947	Certified 97,98	(302) 856-7530	Millsboro: Carey's
Phoebe Anthony 131 W. Center St. Apt. 21 Harrington, DE 19952	Certified 95,98	(302) 398-3901	West Harrington: Prospect
Murray Archibald 39 Baltimore Avenue Rehoboth, DE 19971	Local 98	(302) 227-0705	Rehoboth: Epworth
Carol Argo 1991 Milford Harrington Hwy Milford, DE 19963	Local 98	(302) 422-7566	Lincoln
Althea W. Armstrong 114 Davis Circle Dover, DE 19904	Certified 95, 96,97,98	(302) 734-9820	Dover: Whatcoat
Elijah Bailey 4642 N duPont Highway Dover, DE 19901	Certified 95,98	(302) 734-2481	Smyrna: Centennial
Katrena Bailey 5919 Bethel Rd. Rhodesdale, MD 21659	Certified 96,98	(410) 943-4807	Seaford: Mt. Hope
Howard F. Baker 344 Mimosa Ave. Dover, DE 19904	Certified 94, 95, 96,98	(302) 678-2179	Dover: Whatcoat
George M. Barner 41 Fairways Lake Dr. G-22 Dover, DE 19904	Certified 95, 96,98	(302) 736-6807	Magnolia
John Bartsch 721 S. Halsey Rd. Dover, DE 19901	Certified 95, 96,98	(302) 678-2656	Magnolia: Little Creek

George L. Batson RT 1 Box 279A Bridgeville, DE 19933	Certified 92, 94, 95,97	(302) 629-8894	Bridgeville: Bethel
William E. Batson PO Box 218 Hurlock, MD 21643	Certified 89, 93, 96	(410) 754-8630	Seaford: Mt. Hope
Madeline Beall 13 Port Lewes Lewes, DE 19958	Certified 96,97,98	(302) 644-2225	Rehoboth: Epworth
Lucy Beckett RD 2 Box 9-B Frankford, DE 19945	Local 98	(302) 732-6008	Clarksville: Union Wesley
Joseph H. Bedford Jr. 719 Carol St. Dover, DE 19904-2821	Certified 95, 96	(302) 734-7772	Dover: Whatcoat
Dora F. Bell PO Box 210 Greenwood, DE 19950	Certified 91, 94, 96	(302) 349-4466	Bridgeville: Trinity
Gerald Bell, Jr. R D 3 Box 286V Seaford, DE 19973	Local 98	(302) 629-9161	Seaford-Reliance: Gethsemane
Ofelia Benavides 106 West Way Georgetown, DE 19947	Local 97	(302) 854-9338	Betel Faith Community
Robert Benson 1613 Bay Ave. Lewes, DE 19958	Local 95	(302) 645-2943	Lewes: Bethel Groome
Jon Birch RD 3 Box 295F Seaford, DE 19973	Local	(302) 629-8724	Seaford: Woodland
Paul Birch RD 3 Box 295F Seaford, DE 19973	Local	(302) 629-8724	Seaford: Woodland
Olivia Blackwell PO Box 106 Bridgeville, DE 19933	Certified 90, 93, 95,97, 98	(302) 337-7019	Bridgeville: Mt. Calvary
Cornelius W. Blake RD 2 Box 16 Selbyville, DE 19975	Certified 92, 94,96	(302) 436-5269	Selbyville: Zoar

Fayette M. Blake RT 2 Box 16 Selbyville, DE 19975	Certified 92, 94, 96	(302) 436-5269	Selbyville: Zoar
P. Ann M. Bollinger 4014 Chapel Branch Rd. Seaford, DE 19973	Certified 95, 96, 97	(302) 629-4216	Seaford: Wesley
James Bongard 118 S Hall Street Seaford, DE 19973	Certified 98	(302) 628-0727	Seaford-Reliance: Gethsemane
Karen Bongard 118 S Hall Street Seaford, DE 19973	Certified 98	(302) 628-0727	Seaford-Reliance: Gethsemane
Drew Boyce 105 Boss Brown Lane Wyoming, DE 19934	Local 98	(302) 698-1024	Camden: Whatcoat
Arthur L. Bright 776 McGinnis Pond Rd. Felton, DE 19943	Certified 91, 94, 96	(302) 335-3230	Frederica: Trinity
Roy Brooks 68 Driftwood Village Millsboro, DE 19966	Certified 95, 96	(302) 945-3719	Millsboro: Grace
Cindi Brought RR 3 Box 146 Frankford, DE 19945	Certified 94, 98	(302) 732-3374	Frankford
Jean Bryant RD 5 Box 225-K Lewes, DE 19958	Local 98	(302) 645-1526	Lewes: Bethel- Groome
Verdie Page Burris 709 Woolford Street Seaford, DE 19973	Certified 93, 96, 98	(302) 629-2388	Seaford: John Wesley
George L. Caley 112 W. South St. Smyrna, DE 19977	Certified 91, 93, 95	(302) 653-8844	Smyrna: Asbury
Leroy M. Calhoun RD 2 Box 237A Harrington, DE 19952	Local 95	(302) 398-3965	West Harrington: Trinity
Delema M. Callaway RD 1 Box 244 Bridgeville, DE 19933	Certified 91, 94, 97	(302) 629-7320	Seaford: Bethel

A. Noble Callaway IV PO Box 8 Greenwood, DE 19950	Local 94	(302) 349-5235 Greenwood
George O. Campbell Box 505 Delmar, DE 19940	Certified 96	(302) 875-7663 Laurel: St. Paul's
Shemei Campbell 86 Lingo Dr. Dover, DE 19901	Certified 98	(302) 697-9462 Dover: Whatcoat
Jeanne Camper RD 2 Box 124-A Harrington, DE 19952	Certified 98	(302) 398-3327 West Harrington: Prospect
Viola E. Cannon 504 W 7th Street Laurel, DE 19956	Certified 92, 94, 95, 96, 98	(302) 875-3657 Laurel New Zion
Ann Carson 1 Chestnut Lane Seaford, DE	Local 94	(302) 629-2408 Seaford: Mt. Olivet
Edward Cathell RD 3 Box 172R Frankford, DE 19945	Certified 91, 94, 98	(302) 732-8466 Frankford
Elsie Y. Cephas RD 1 Box 319 Lincoln, DE 19940	Certified 96	(302) 422-9439 Wesley Chapel
Timothy D. Cephas RD 1 Box 319 Lincoln, DE 19960	Local 94	(302) 422-9439 Wesley Chapel
Minnie L. Chandler RD 2 Box 188 DE 19945	Certified 92, 94, 96, 98	(302) 539-6751 Clarksville: Union Wesley Frankford.
Marjorie J. Chappel PO Box 33 Road 325 Smyrna, DE 19977	Certified 95, 98	(302) 653-2902 Smyrna: Centennial
Milton Chaski, Jr. RR 1 Box 136F Lewes, DE 19958	Local 96	(302) 947-9347 Lewes: Bethel-Groome
Donna Clark RD 1 Box 4165 Lincoln, DE 19960	Local 98	(302) 684-8970 Lincoln

Warner Clark RD 5 Box 61 Georgetown, DE 19947	Certified 92, 95, 96	(302) 856-3848	Georgetown St. John's
Derek Clifton RD 1 Box 117 Milford, DE 19963	Local 97	(302) 424-1599	Lincoln: Slaughter Neck
Denise Coates RD 1 Box 281 Lincoln, DE 19960	Certified 90, 94, 97	(302) 422-3548	Wesley Chapel
Thomas A. Coates 30 Willow Creek Rd. Lewes, DE 19958	Certified 91, 93, 96, 98	(302) 645-0577	Lewes: Bethel-Groome
Darlene Collins PO Box 938 Selbyville, DE 19975	Certified 92, 94, 96	(302) 539-5146	Selbyville: Zoar
Doris Joy Collins 137 Colony Drive Dagsboro, DE 19939	Local 98	(302) 539-9292	Clarksville: St. George's
Richard D. Comly Jr. 825 E. Market St. Georgetown, DE 19947	Certified 96, 98	(302) 856-3635	Georgetown -Wesley
Doug Cool 1117 Wyoming Mill Rd. Dover, DE 19904	Certified 98	(302) 736-1932	Wyoming
Carolyn Dressel Craig P O Box 1165 Milford, DE 19963	Local 98	(302) 422-0349	Milford: Calvary
Blanche W. Crim 67 Ann Ave. Dover, DE 19904	Certified 92, 94, 95, 97	(302) 736-1973	Dover: Whatcoat
Evelyn S. Crockett 710 W. 6th St. Laurel, DE 19956	Certified 92, 94, 95, 96	(302) 875-2310	Laurel- New Zion
Keith Culver 517 Bridgeville Rd. Seaford, DE 19973	Certified 95, 96	(302) 629-2510	Seaford: St. John's
Connie W. Bennett-Cummings 311 E. Stein Highway Seaford, DE 19973-1415	Local 98	(302) 629-3380	Seaford: St. John's

Maurice W. Daniels RT 1 Box 298 Lincoln, DE 19960	Certified 94, 97	(302) 684-0382	Wesley Chapel
Betty Daudt 40 Beaver Dam Drive Seaford, DE 19973	Certified 98	(302) 629-8550	Seaford: Mt. Olivet
Claretta Davis 804 N. Washington St. Milford, DE 19963	Certified 91, 94, 97	(302) 422-6518	Wesley Chapel
Gina Davis RD 1 Box 226 Georgetown, DE 19947	Local 97	(302) 934-9293	Milton- Harbeson
James D. Davis, Sr. 33961 E. Line Rd. Delmar, MD 21875	Certified 92, 94, 95, 96, 97	(410) 896-2962	Gumboro-Whitesville Line
Mary Jane M. Davis Box 68 38 McCabel St. Selbyville, DE 19975	Certified 95, 96, 97	(302) 436-5977	Selbyville: Salem
Robert A. Davis 804 N. Washington St. Milford, DE 19963	Certified 91, 94, 97	(302) 422-6518	Lincoln-Milford-Hrington Wesley Chapel
Joel M. De Haven 342 Second Street Leipsic, DE 19901	Local 97	(302) 736-0291	Magnolia: Roby/Leipsic
Winona Deputy 111 East St. Harrington, DE 19952	Certified 91, 94, 96, 98	(302) 398-3868	Lincoln-Milford-Hrington Metropolitan
Jayme DiGennaro RT 2 Box 311 Seaford, DE 19973	Local 96	(302) 628-9027	Seaford: Concord
Josephine S. Dorey RD 9 Box 321 Millsboro, DE 19966	Certified 97, 98	(302) 934-7665	Millsboro: Carey's
Pat Dorey PO Box 220 Millsboro, DE 19966	Certified 91, 94, 97, 98	(302) 934-6962	Millsboro: Zoar
Curtis A. Dotson 1412 Voshell Mill Road Dover, DE 19901	Certified 98	(302) 697-3871	Camden: Whatcoat

Clifford H. Downs 70 Elk Camp Road Rehoboth Beach, DE 19971	Local 98	(302) 645-0462	Lewes: Bethel-Groome
Jane M. Downes 442 Court St. Dover, DE 19901	Certified 91, 95, 98	(302) 734-4461	Dover: Whatcoat
Ken Droddy R D 2 Box 416-S Lincoln, DE 19960	Local 98	(302) 422-4845	Ellendale
Richard L. Drummond 804 W. Ivy Dr. Seaford, DE 19973	Certified 93, 97	(302) 629-7861	Seaford: Mt. Olivet
Mark Dufendach 1207 Bowman Road Milford, DE 19963	Local 98 Houston	(302) 422-3371	Hartly- Woodside:
Mary Dulany 44 Clam Shell Lane Selbyville, DE 19975	Certified 98	(302) 436-0305	Millsboro: Zoar
Betty Dunn 2 Tennessee Lewes, DE 19958	Certified 92, 94, 96	(302) 645-9258	Lewes: Bethel-Groome
Steve Elkins 39 Baltimore Avenue Rehoboth, DE 19971	Local 98	(302) 227-0705	Rehoboth: Epworth
Ernest Elsasser RD 4 Box 172F Georgetown, DE 19947	Certified 98	(302) 856-6273	Milton- Harbeson
Janet O. English 5531 Sharptown Rd. Rhodesdale, MD 21659	Certified 98	(410) 883-3812	Seaford-Reliance: Gethsemane
Richard E. Ennis 351 Sunnyside Rd. Smyrna, DE 19977	Certified 94, 96, 98	(302) 653-6765	Smyrna: Asbury
Charlene Evans PO Box 145 Cheswold, DE 19936	Certified 95, 97, 98	(302) 674-8761	Cheswold
Dr. Eretheia H. Evans RD 2 Box 144D Bridgeville, DE 19933	Certified 92, 93, 94, 97, 98	(302) 337-8414	Bridgeville: Trinity

James S. Evans 34 Church St. Bridgeville, DE 19933	Certified 89, 94, 95, 96	(302) 337-7324	Bridgeville: Trinity
Ben J. Ewing RD 1 Box 170 Bridgeville, DE 19933	Certified 91, 94, 97	(302) 337-7395	Bridgeville: Union
Joseph A. Faulkner 2 Bay Dr. Lewes, DE 19958	Certified 95, 96, 98	(302) 945-8414	Lewes: Bethel-Groome
Geneva P. Fennell 616 Fairview Ave. Dover, DE 19904	Certified 94, 96, 98	(302) 674-2866	Dover: Whatcoat
Victoria Ferebee RT 2 Box 6 Selbyville, DE 19975	Certified 92, 94, 96	(302) 539-8362	Selbyville: Zoar
John Filicicchia P O Box 102 Hartly, DE 19953-0102	Local 97	(302) 492-1138	Hartly-Woodside: Hartly
Dolores Finger-Wright 50 Heritage Dr. Dover, DE 19904	Certified 98	(302) 764-5174	Dover Whatcoat
Cleo W. Fooks 700 Elm Street Laurel, DE 19956	Certified 96	(302) 875-0777	Laurel New Zion
Gwendolyn M. Fountain 608 Truitt Ave. Ext. Milford, DE 19963	Certified 91, 93, 96, 98	(302) 422-6879	St. Paul
Augustine Freeman 18 East Peach St. Camden, DE 19934	Certified 92, 95, 98	(302) 697-6620	Dover: Whatcoat
John Gaines PO Box 77 Cheswold, DE 19936	Certified 90, 93, 94, 96	(302) 734-8991	Cheswold: Immanuel Union
Freda M. Garrett P. O. Box 245 Ellendale, DE 19941	Local 98	(302) 422-7497	Ellendale
Dorothy George PO Box 293 Hartly, DE 19953	Local 96	(302) 492-3530	Dover: Whatcoat

Norma S. Gibbs B18 Brach St Georgetown, DE 19947	Certified 95, 97	(302) 945-6358	Clarksville: Union Wesley
Kevin Gillespie 904 Concord Road Seaford, DE 19973	Certified 95, 96, 98	(302) 628-9816	Seaford: Mt. Olivet
Frances Givens Rd 4 Box 398 Seaford, DE 19973	Certified 93, 98	(302) 629-2659	Seaford: Concord
Sylvia Glascock PO Box 334 Lewes, DE 19958	Certified 97	(302) 644-1960	Lewes: Groome
Warren D. Glenn 307 Mimosa Avenue Dover, DE 19904	Certified 98	(302) 674-4891	Camden: Whatcoat
Allen J. Glindemann 17-F The Plantations Lewes, DE 19958	Certified 98	(302) 645-9698	Lewes: Groome
Aubrey B. Gober R. D. 1 Box 109 Milford, DE 19963	Certified 97	(302) 422-5151	Lincoln
Louise M. Gooch PO Box 317 Lewes, DE 19958	Certified 92, 94, 95, 96, 97, 98	(302) 645-6416	Lewes: St. Paul
Ralph Gooch 603 Mulberry Street Milton, DE 19968	Certified 98	(302) 684-3390	Lewes: Israel
Barbara Goode 639 Nimitz Dr. Dover, DE 19901	Local 95	(302) 736-1167	Dover: Whatcoat
Dennis L. Gourley 1227 Victory Chapel Rd. Dover, DE 19904	Certified 90, 93, 96	(302) 678-9707	Cheswold: Immanuel Union
Yvonne L. Gourley 1227 Victory Chapel Rd. Dover, DE 19904	Certified 97	(302) 678-9707	Cheswold: Immanuel Union
Sharon Graves RD 1 Box 335D Seaford, DE 19973	Local 97	(302) 629-5223	Seaford: Mt. Olivet

Sheila Griffin 762 S State Street Dover, DE 19901	Certified 98	(302) 735-1806	Dover: Whatcoat
Charles Hackney RD 1 Box 5998 Rehoboth Beach, DE 19971	Certified	(302) 645-6594	Laurel-Mt. Pleasant
Charles Hagadorn 208 David Hall Rd. Dover, DE 19904	Certified 93, 94, 95, 97, 98	(302) 736-6222	Felton
Marlon Hall RT 1 Box 62C Frankford, DE 19945	Local 94	(302) 732-5725	Clarksville: Union Wesley
Martha L. Hall RD 1 Box 178 Frankford, DE 19945	Local 98	(302) 539-7818	Clarksville: Union Wesley
William Lee Hall 336 David Hall Road Dover, DE 19901	Local 98	(302) 736-9965	Metropolitan
Sahirah Hameed 11 Periwinkle Court Dover, DE 19904	Certified 98	(302) 734-4816	Dover: Whatcoat
Kenneth N. Hamm 127 N. School Lane Smyrna, DE 19977	Certified 95, 96, 98	(302) 653-4209	Cheswold
Anna B. Hammond 505 Troon Rd. Dover, DE 19904	Certified 95, 97	(302) 734-4680	Dover: Whatcoat
Jacqueline D. Hammond P O Box 57298 Frankford, DE 19945	Local	(302) 732-6442	Clarksville: Union Wesley
Marian Handy 304 Woodlawn Ave. Delmar, MD 21875	Certified 96	(410) 896-3110	Laurel- Delmar
Steve Haney RD 2 Box 38M Seaford, DE 19973	Local 98	(302) 875-4250	Bethel
Kathryn T. Harcum RT 1 Box 264C Seaford, DE 19973	Certified 95, 96, 97	(302) 629-5107	Selbyville: Salem

B. J. Hardin 8 East 2nd Street Blades, DE 19973	Certified 91, 94, 97, 98	(302) 629-9409 Blades
Agnes Harris 33 Oakmont Drive Dover, DE 19901	Certified 91, 94, 97	(302) 647-4790 Metropolitan
Hazel G. Harris 320 Jason Street Dover, DE 19904	Certified 97	(302) 736-3707 Dover: Whatcoat
James N. Harris Sr. RT 1 Box 289 Lincoln, DE 19960	Certified 97	(302) 684-3187 Wesley Chapel
Rosalyn Harris RT 1 Box 289 Lincoln, DE 19960	Certified 91, 93, 94	(302) 684-3187 Wesley Chapel
Sam Harris 47 Beaver Dam Dr. Seaford, DE 19973	Certified 90, 94, 98	(302) 629-4112 Seaford: St. John's
Winifred C. Harris 1222 Afton Court Dover, DE 19904	Certified 94, 96, 98	(302) 734-4119 Dover: Whatcoat
Chester G. Harrison 154 Rivershore Drive Seaford, DE 19973	Local 98	(302) 629-2264 Seaford: Mt. Olivet
Thelma Hart RT 3 Box 156B Millsboro, DE 19966	Certified 97	(302) 934-1943 Millsboro: Carey's
Patsy Hastings RD 5 Box 29A Laurel, DE 19956	Local 98	(302) 875-5003 Laurel-Mt. Pleasant
Gordon Hearn RD 1 Box 257 JH Seaford, DE 19973	Local 97	(302) 628-1393 Seaford: John Wesley
Bruce Hefke 120 New Road Lewes, DE 19958	Local 98	(302) 645-2409 Lewes: Bethel-Groome
Jane Helm 35A Georgetown, DE 19947	Certified 94, 97	(302) 856-7556 Georgetown RT 3 Box St. John's

Franklin W. Hendricks 5732 Milford Harrington Harrington, DE 19952	Certified 95, 97	(302) 398-4619	Harrington-Houston Asbury
Ellen Hitchens 69 Railway Road Millville, DE 19967	Certified 97, 98	(302) 539-6666	Millville
Gerald Hitchens RD 5 Box 142 Georgetown, DE 19947	Certified 92, 95, 96	(302) 856-7823	Georgetown St. Johns
Bessie Holland RT 2 Box 114-A Bridgeville, DE 19933	Certified 94, 97	(302) 337-0266	Wesley Chapel
Robert Hollingsworth 719 S. Dupont Hwy. Milford, DE 19963	Certified 97, 98	(302) 422-7525	Lincoln Slaughter Neck
Theresa C. Holmes 715 N. Church St. Milford, DE 19963	Certified 92, 95, 97	(302) 422-9029	Lincoln-Milford-Hrngtn Wesley Chapel
Russell Howard RD 2 Box 200L Frankford, DE 19945	Certified 98	(302) 539-4818	Roxana
Robert L. Hudson 505 N. Poplar St. Laurel, DE 19956	Certified 97, 98	(302) 875-4672	Bethel: Portsville
William B. Hudson RT 2 Box 86B Selbyville, DE 19975	Certified 91, 94, 96	(302) 436-5779	Selbyville: Zoar
Thresa Huffman RD 1 Box 724 Georgetown, DE 19947	Certified 92, 95, 96, 97, 98	(302) 934-6025	Millsboro: Friendship
Virginia Hurd 443 Crickett Hollow Lane Milford, DE 19963	Certified 94, 96, 98	(302) 422-8748	Milford: Calvary
Ann Hurley P O Box 19398 Ellendale, DE 19941	Local	(302) 422-9160	Angola: Conley's Chapel
Cheryl L. James RD 3 Box 336 Seaford, DE 19973	Local 98	(302) 629-9222	Seaford-Reliance: Gethsemane

James Jefferson RFD 1 Box 293-J Lincoln, DE 19960	Certified 92, 95, 98	(302) 684-8881	Lincoln-Milford-Hrngtn Wesley Chapel
Betty Jestice RD 1 Box 230 Laurel, DE 19956	Certified 91, 93, 95, 96	(302) 875-3316	Laurel: Trinity
Laurence Jestice RD 1 Box 230 Laurel, DE 19956	Certified 91, 93, 95, 96	(302) 875-3316	Laurel: Trinity
Evelyn R. Jicha 30 Hub Court Mitchell St. Millsboro, DE 19966	Certified 95, 98	(302) 934-6144	Millsboro: Grace
Curtis L. Johnson 210 Ellendale Rd. Milton, DE 19968	Certified 97, 98	(302) 684-4370	Seaford: John Wesley
Gail D. Keen R D 1 Box 839 Lincoln, DE 19960	Local 98	(302) 422-9540	Milford: Calvary
Jonathan Dean Kellam Sr. 222 West 8th Laurel, DE 19956	Certified 95, 96, 97	(302) 875-1761	Laurel New Zion
Fred Kilgoe 815 Easter Lane Seaford, DE 19973	Certified 98	(302) 629-5695	Seaford: John Wesley
Edith Knotts 900 Blackbird Greenspring Rd. Smyrna, DE 19977	Certified 92, 93, 95, 97, 98	(302) 653-5142	Smyrna: Asbury
Martha Knox RD 2 Box 114A Bridgeville, DE 19933	Certified 94, 97	(302) 337-3586	Bridgeville: Trinity
Chester Kulas RD 6 Box 114A Georgetown, DE 19947	Certified 98	(302) 856-6853	Georgetown Bethesda
Ralph H. Lee RD 1 Box 61A Bridgeville, DE 19933	Local 97	(302) 337-8198	Bridgeville: Mt Calvary
Anna Lewis 308 Old Landing Rd. Millsboro, DE 19966	Local 94	(302) 934-9477	Gumboro Bethel

June F. Little 1075 S. Bradford St. Dover, DE 19904-4141	Certified 91, 93, 95, 96, 98	(302) 734-3499	Magnolia: Little Creek
Pearl Lofland 28421 Kinder Rd. Federalsburg, MD 21632	Certified 91, 94, 95, 97	(302) 754-9956	Bridgeville: Bethel
David Long P. O. Box 1384 Millsboro, DE 19966	Certified 98	(302) 934-6024	Millville
Louise R. Longshore PO Box 135 Dover, DE 19903	Certified 95, 96, 97	(302) 736-1707	Dover: Whatcoat
Richard D. Lort RD 2 Box 101A Selbyville, DE 19975	Certified 97	(302) 436-8885	Selbyville: Salem
Dana Madkins %Willie Mae Austin 604 River Road Dover DE 19901	Local 98	(302) 734-3175	Dover: Whatcoat
Charles Donald Maeby P O Box 1295 Ocean View, DE 19970	Certified 95, 96, 97, 98	(302) 537-1674	Millville
Rachel B. Marcus P O Box 41497 Selbyville, DE 19975-0414	Local	(302) 436-5267	Selbyville: Salem
Yvonne L. Martz 1 Futchter Dr. Rehoboth Beach, DE 19971	Certified 94, 98	(302) 227-2041	Lewes: Bethel-Groome
James L. Marvel RD 1 Box 70 Georgetown, DE 19947	Certified 91, 93, 95, 96	(302) 856-7268	Georgetown Bethesda
J. Todd Marvel P O Box 24398 Magnolia, DE 19962	Certified	(302) 335-0629	Magnolia
Howard Mason 730 Nylon Boulevard Seaford, DE 19973	Certified 91,93,94, 97	(302) 629-8141	Seaford: Mt. Olivet
Susan T. Mason 730 Nylon Boulevard Seaford, DE 19973	Certified 98	(302) 629-8141	Seaford: Mt Olivet

Elizabell Massey 4591 N. Dupont Hwy. Dover, DE 19901	Certified 91,95,96,97, 98	(302) 674-2807	Dover: Whatcoat
Stuart B. Maxson %Lewis, 936 Bowman Drive Lewes, DE 19958	Local 95	(302) 644-0703	Lewes: Bethel-Groome
Harriet McClung R D 1 Box 581 Millville, DE 19970	Local 98	(302) 539-9611	Millville
Thomas L. McDougall, Sr. RD 6 Box 64A Georgetown, DE 19947	Local 97	(302) 856-2938	Georgetown -Wesley
William Perry McGinnis 1 West Way Georgetown, DE 19947	Local 94	(302) 856-2085	Georgetown -Wesley
Melody Mcllvain R D 2 Box 148-B Milton, DE 19968	Certified 98	(302) 684-4213	Millsboro: Carey's
William R. Mcllvain, Jr. R.D. 2 Box 148-B Milton, DE 19968	Certified 97	(302) 684-4213	Millsboro: Carey's
Dorothy McKain 4793 Irish Hill Road Magnolia, DE 19962	Certified 98	(302) 335-3144	Magnolia
Bonita McNatt 1341 Ally Mill Road Clayton, DE 19938	Certified 90,95,96	(302) 659-0556	Cheswold Immanuel Union
Orme Meade 22 Kingsbridge Road Rehoboth Beach, DE 19971	Certified 94, 97	(302) 227-6047	Rehoboth: Epworth
Diane E. Melson R D 2 Box 75A Bridgeville, DE 19933	Local 98	(302) 337-8525	Bridgeville: Trinity
Thomas Mifflin RD 1 Box 286 Lincoln, DE 19960	Certified 96	(302) 684-8922	Lincoln-Milford-Hrngtn Wesley Chapel
M. Jean Miller 310 Dorman Street Harrington, DE 19952	Certified 92, 95, 98	(302) 398-4660	West Harrington: Prospect

Howard Millman, Jr. 655 Highway 1 Lewes, DE 19958	Certified 91,94, 97	(302) 645-8098	Milton-Nassau White's Chapel
Etta Mills RD 1 Box 440 Milford, DE 19963	Certified 96, 98	(302) 422-5752	Lincoln
Helen L. Moore 1200 Seaford Laurel Highway Seaford, DE 19973	Local 94	(302) 629-8530	Seaford: Mt. Olivet
Bertha Morris RR 2 Box 181 Greenwood, DE 19950	Certified 96, 98	(302) 349-5454	Metropolitan
George S. Mortimer R.D. 4 Box 485 Seaford, DE 19973	Certified 92,94, 98	(302) 629-2677	Bridgeville: Bethel
Betty Murray RT 2 Box 2 Bridgeville, DE 19933	Certified 92,93,96,97, 98	(302) 337-8880	Bridgeville: Mt. Calvary
Carmetah L. Murray RD 1 Box 1698 Selbyville, DE 19975	Certified	(302) 436-5662	Selbyville: Salem
Frederick (Rick) Murray 29 Church Street Bridgeville, DE 19933	Certified 98	(302) 337-0241	Bridgeville: Mt Calvary
Herbert W. Murray R D 2 Box 217 Frankford, DE 19945	Local 98	(302) 539-3024	Clarksville: St. George's
Sandra Neal 7 Shady Nook Road Lewes, DE 19958	Certified 91,94,95,98	(302) 645-7173	Lewes: Israel
Gary J. Nelson RD 4 Box A 196 CC-1 Millsboro, DE 19966	Certified 98	(302) 945-7343	Millsboro: Long Neck
June Nelson 33509 Hall's Heritage Millsboro, DE 19966	Certified 91,94,97	(302) 934-8830	Millsboro: Long Neck
Joseph G. Newlin 105 Prince George Drive Lewes, DE 19958	Certified 98	(302) 934-8528	Angola: Conley's Chapel

Jean A. Norwood R D 4 Box 170-B Millsboro, DE 19966	Certified 97	(302) 945-3111 Millsboro: Indian Mission
Vicente Nunez 305 Canterbury Apts. Bridgeville, DE 19933	Local 97	(302) 337-0321 Betel Faith Community
Jack O'Day R D 3 Box 311 Seaford, DE 19973	Certified 95,98	(302) 629-6941 Seaford-Reliance Gethsemane
Deborah O'Neal R D 3 Box 180H Frankford, DE 19945	Certified 98	(302) 436-5785 Millsboro: Carey's
Charles W. Opdyke 6500 Bayside Drive Dover, DE 19901	Certified 97, 98	(302) 734-4959 Magnolia: Little Creek
Mary Ellen Opdyke 6500 Bayside Drive Dover, DE 19901	Certified 98	(302) 734-4959 Magnolia: Little Creek
Valerie Osterhout 251 Captains Way Millsboro, DE 19966	Local 97	(302) 945-5218 Millsboro: Grace
Kimberly Patterson 200 Parkway Drive Dover, DE 19904	Local 98	(302) 734-3283 Dover: Whatcoat
Thomas Pemberton 7 Edgewater Drive Lewes, DE 19958	Local 98	(302) 645-7614 Rehoboth: Eppworth
Crystal Pepper 11 Ronald Rich Boulevard Harrington, DE 19952	Local 98	(302) 398-4162 Harrington- Houston Asbury
William W. Pepper 11 Ronald Rich Blvd. Harrington, DE 19952	Certified 94,98	(302) 398-4162 Harrington-Houston Asbury
Louise Phillips 509 N. Poplar St. Laurel, DE 19956	Certified 97, 98	(302) 875-7237 Bethel: Portsville
Joan M. Pianka RD 2, Box 328C Seaford, DE 19973	Certified 98	(302) 629-7692 Seaford Concord

John D. Poggi 16196 S. Dupont Hwy. Harrington, DE 19952	Certified 93,96	(302) 398-0342 Greenwood
Mary A. Powell 208 Oakmont Dr. Dover, DE 19901	Certified 94,96	(302) 674-0952 Dover: Whatcoat
Mike Pusey R D 3 Box 255-B Laurel, DE 19956	Local 98	(302) 875-9061 Bethel: Portsville
Glenn Quillen P O Box 395 Dagsboro, DE 19939	Local 95	(302) 732-6073 Dagsboro: Bethel
Patricia Randolph 1679 South State Street Dover, DE 19901	Certified 97	(302) 734-7695 Dover: Whatcoat
Kevin Reb 19 Oakcrest Drive Dover, De 19901	Certified 97	(302) 697-0452 Hartly- Woodside
Howard Reed RD 1 Box 437-M Ellendale, DE 19941	Certified 95,96,98	(302) 684-0655 Milton Goshen
Missy Rekitzke 45 North Phillips Street Seaford, DE 19973	Local 94	(302) 629-0857 Seaford: St. John's
Brent Rhue R D 1 Box 135 Milford, DE 19963	Certified 95,98	(302) 684-8828 Lincoln: Slaughter-Neck
Jona Rickards R D 8 Box 15 Millsboro, DE 19966	Local 98	(302) 934-9606 Millsboro: Friendship
Sylvester Rickards R D 8 Box 15 Millsboro, DE 19966	Local 98	(302) 934-9606 Millsboro: Friendship
Joel W. Ridley II 1501 Fast Landing Rd. Dover, DE 19901	Certified 96	(302) 734-4921 Cheswold
Shirley E. Riley 26 Meadow Garden Lane Dover, DE 19904	Certified 95,97	(302) 736-1767 Dover: Whatcoat

Alma C. Roach 503 S. Bedford St. 19947	Certified 94,96,98	(302) 856-4912	Georgetown Wesley Georgetown, DE
Mim Roberts 13 North Shore Drive Seaford, DE 19973	Local 94	(302) 629-5654	Seaford: Mt. Olivet
Citron Robins 12 North Market Street Blades, DE 19973	Certified 92,93,95,97	(302) 629-6481	Bridgeville: Mt. Calvary
Martha Robins 12 North Market Street Blades, DE 19973	Certified 92,93,95,97	(302) 629-6481	Bridgeville: Mt. Calvary
Chad Robinson 93 March Branch Road Greenwood, DE 19950	Local 98	(302) 398-9796	West Harrington: Trinity
Reviva A. Rodimak 3047 Hartly Road Hartly, DE 19953	Certified 97,98	(302) 492-8043	Hartly-Woodside Hartly
Phyllis A. Ross 804 E. Third St. Seaford, DE 19973	Certified 92,93,96,97, 98	(302) 629-9728	Seaford: John Wesley
Denice Russ 108 Allenway Apt. 12 Milford, DE 19963	Local 98	(302) 424-4712	St. Paul's
Margaret Russ 216 East St. Harrington, DE 19952	Certified 91,94,96,98	(302) 398-8794	Lincoln-Milford-Hrngtn Metropolitan
Alfred O. Sammons 142 Dodge Drive Smyrna, DE 19977	Local 98	(302) 653-5505	Cheswold: Immanuel Union
Margaret Sas 211 - 144th Street Ocean City, MD 21842	Local 96	(410) 250-1046	Roxana- Sound
John Schutt RD 5 Box 125G3 Georgetown, DE 19947	Certified 98	(302) 934-0133	Millsboro: Long Neck
James M. Scott 920 Townsend Boulevard Dover, DE 19901	Certified 92,95,97	(302) 678-8144	Bethel: Mt. Zion

<p> Marci Scott 7 Lisa Avenue Millville, DE 19970 </p>	<p> Certified 97 </p>	<p> (302) 539-0881 Dagsboro: Bethel </p>
<p> Wanda Seeney 4194 Pearson's Corner Rd Dover, DE 19904 </p>	<p> Certified 96 </p>	<p> (302) 678-1942 Cheswold: Immanuel Union </p>
<p> Cora N. Selby R D 2 Box 343 Laurel, DE 19956 </p>	<p> Certified 92,95,97,98 </p>	<p> (302) 875-3790 Lewes: Israel </p>
<p> John Shenk R D 3 Box 19286 Laurel, DE 19956 </p>	<p> Certified 97 </p>	<p> (302) 875-9053 Bethel: Portsville </p>
<p> Thomas Shockley PO Box 367 Millsboro, DE 19966 </p>	<p> Certified 92,94,96 </p>	<p> (302) 934-9459 Millsboro: Zoar </p>
<p> Lyle Simons P O Box 1296 Ocean View, DE 19970 </p>	<p> Local 97 </p>	<p> (302) 539-0544 Millville </p>
<p> George T. Simpson RD 1 Box 245 Milton, DE 19968 </p>	<p> Certified 97 </p>	<p> (302) 645-9148 Milton-Nassau Whites's Chapel </p>
<p> Carrye Sims 1101 White Oak Road Dover, DE 19901 </p>	<p> Certified 92,95,97 </p>	<p> (302) 734-2068 Dover: Whatcoat </p>
<p> Joe Sipos R D 3 Box 309C Seaford, DE 19973 </p>	<p> Certified 97,98 </p>	<p> (302) 629-7508 Seaford-Reliance: Gethsemane </p>
<p> Bill Slatcher 414 Sussex Avenue Seaford, DE 19973 </p>	<p> Local 92,94 </p>	<p> (302) 629-6305 Seaford-St. John's St. John's </p>
<p> Elizabeth A. Smack R D 10 Box 69A Millsboro, DE 19966 </p>	<p> Certified 98 </p>	<p> (302) 947-0235 Harmony Millsboro </p>
<p> Berta Smith R D 3 Box 391A1 Millsboro, DE 19966 </p>	<p> Certified 97 </p>	<p> (302) 934-7357 Millsboro Carey's </p>
<p> Charles Smith 26 Coventry Dr. Lewes, DE 19958 </p>	<p> Certified 95,96,97,98 </p>	<p> (302) 644-1343 Lewes: Bethel-Groome </p>

Dorothy Smith 709 Truitt Avenue Ext. Milford, DE 19963	Certified 92,95,97,98	(302) 422-2162 St. Paul's
Fred Smith 56 Main Street Bethel, DE 19931	Local 97	(302) 875-4297 Bethel
Harriet Smith-Windsor 106 Sussex Court Lewes, DE 19958	Certified 95,98	(302) 645-0596 Millsboro: Grace
Marie A. Smith RD 2 Box 3997 Dagsboro, DE 19939	Local	(302) 732-3266 Georgetown Wesley
Richard D. Smith 567 Winding Creek Rd. Dover, DE 19904	Certified 95,96	(302) 678-5825 Hartly-Woodside Hartly
Helen N. Snyder 8 Mallard Run Georgetown, DE 19947	Local 94	(302) 856-0480 Georgetown Wesley
Jeanne Sparks 13 Walnut Lane Selbyville, DE 19975	Certified 95,98	(302) 438-5303 Fenwick Island St Matthews by the Sea
John Sparks, Jr. 13 Walnut Lane Selbyville, DE 19975	Certified 91,94,97	(302) 438-5303 Fenwick Island St Matthews by the Sea
Mary (Ginger) Speight 1311 Concord Road Seaford, DE 19973	Local 97	(302) 629-9799 Bridgeville: Mt. Calvary
Patricia D. Speight 615 Oak Rd. Seaford, DE 19973	Certified 93,96	(302) 629-3310 Bridgeville: Mt. Calvary
Florence Stanley R D 2 Box 258C Laurel, DE 19956	Certified 95,97	(302) 875-4123 Laurel New Zion
Harley A. Stanley 1504 West Rd. Salisbury, MD 21801	Certified 96	(410) 749-2127 Laurel Union
J. David Sterrett 205 Rivershore Drive Seaford, DE 19973	Certified 92,94,96	(302) 629-8944 Seaford: Mt. Olivet

Angela Stevens 904 Mispillion Apts. Milford, DE 19966	Local 98	(302) 422-6053 St. Paul's
Courtney W. Stevenson 861 Paul St. Lincoln Park Dover, DE 19904	Certified 95,96,97,98	(302) 734-4324 Dover: Whatcoat
William W. Stevenson 861 Paul St. Lincoln Park Dover, DE 19904	Certified 95,96,97,98	(302) 734-4324 Dover: Whatcoat
Betty Stewart PO Box 26 Mardela, MD 21873	Certified 93,95,96	(410) 860-9206 Laurel Union
Ralph M. Stewart Sr. 110 West Ruark Dr. Salisbury, MD 21801	Certified 96	(410) 749-8735 Laurel Union
Sally Stewart 732 Rosetree Lane Seaford, DE 19973	Certified 95,96	(302) 628-3138 Seaford: St. John's
Richard M. Stoops 646 Hammond Drive Milford, DE 19963	Local 98	(302) 422-6516 Milford: Calvary
Barbara J. Streett R D 5 Box E-48 Georgetown, DE 19947	Certified 98	(302) 934-7748 Millsboro: Indian Mission
Melvyn T. Streett R D 7 Box 83 Lewes, DE 19958	Local 98	(302) 945-3834 Lewes: Israel
Linda String R D 1 Box 39 Felton, DE 19943	Certified 95,98	(302) 284-4865 Felton
Breck Stringer 39 Sycamore Drive Lewes, DE 19958	Local 95	(302) 645-6577 Lewes: Bethel-Groome
Kathryn E. Sturgis Rt. 1 Box 248 Milton, DE 19968	Certified 97	(302) 645-9148 Cheswold: Down's Chapel
Sandra Gibson Sutton 28 Stoney Avenue Dover, DE 19901	Local 98	(302) 734-8387 Dover: Whatcoat

Dan Tabler 705 E. Laurel St. Ext. Georgetown, DE 19947	Certified 97,98	(302) 856-4513	Georgetown St. John
Mary Ellen Tate 898 Woodcrest Dr. Apt 2-3 Dover, DE 19904	Local	(302) 678-2984	Dover: Whatcoat
Charles Taylor RD 3 Box 121-A Harrington, DE 19952	Local	(302) 398-8814	West Harrington Prospect
Edna M. Taylor 70 Atlantic Avenue, PO Box 57 Ocean View, DE 19970-0057	Certified 97,98	(302) 539-9255	Ocean View: Mariner's Bethel
William Taylor 531 South Bedford Street Georgetown, DE 19947	Local 98	(302) 856-6139	Georgetown Bethesda
Cheryl L. Thomas 606 Abbott Drive Milford, DE 19963	Local 98	(302) 422-5282	Milford: Calvary
Ricky Thomas 3991 Arthursville Road Hartly, DE 19953	Local 98	(302) 492-0149	Hartly
Bruce Tribbitt PO Box 134 Felton, DE 19943	Local	(302) 284-8931	Felton
David Truitt PO Box 248 Lewes, DE 19958	Local	(302) 645-2984	Lewes: Bethel-Groome
Fred Truitt 29 Meadow Garden Lane Dover, DE 19904	Local 98	(302) 678-2276	Camden: Whatcoat
Mike Truitt R D 2 Box 331-R Laurel, DE 19956	Local 98	(302) 875-0762	Laurel: Centenary
Betty Tull 1009 Atlantic Ave. Seaford, DE 19973	Certified 94,97	(302) 629-7330	Seaford: Mt. Olivet
Lillian Tunnell RT 9 Box 143 Lewes, DE 19958	Certified 92, 94, 95, 97, 98	(302) 645-9044	Lewes: John Wesley

Rick Urgo 33 North Pine Street Seaford, DE 19973	Local	(302) 627-5767 Cannon
Thomas VanDrunen 403 Dan Briar Lane Wyoming, DE 19943	Certified 95,97	(302) 492-1307 Dover: Whatcoat
Nick Varrato PO Box 138 Millsboro, DE 19966	Certified 95, 96	(302) 934-6815 Millsboro: Grace
Walter L. Vickers 416 NW Front Street Milford, DE 19963	Local 98	(302) 422-9369 St. Paul
Willard J. Wallace 32 Big Mill Branch Seaford, DE 19973	Local 97	(302) 628-2543 Seaford-Reliance: Gethsemane
Bettie Walters RD 2 Box 185 Frankford, DE 19945	Certified 92, 94,97	(302) 539-1885 Clarksville: Union Wesley
Calvin Walters RD 2 Box 180 Frankford, DE 19945	Certified 94, 96	(302) 539-7176 Clarksville: Union Wesley
Jacqueline Walters RD 1 Box 621 Frankford, DE 19945	Local	(302) 732-9632 Selbyville: Zoar
Hurley R. Waples Jr. 121 Church St. Rehoboth Beach, DE 19971	Certified 96	(302) 227-2485 Lewes: Mt. Pleasant
Don Ward RD 3 Box 326 Millsboro, DE 19966	Certified 91,94,98	(302) 934-9636 Millsboro: Carey's
Meredith Warren RT 11 Box 286 Millsboro, DE 19966	Certified 90, 93, 95,97, 98	(302) 945-3571 Millsboro: Harmony
Tammy L. Warrington P O Box B Felton, DE 19943	Local	(302) 284-3377 Magnolia
Sharyn Warwick R D 2 Box 260DD Milton, DE 19968	Local 98	(302) 684-1328 Rehoboth: Epworth

Claire Watkins 28 Circle Drive East Milton, DE 19968	Certified 95,98	(302) 684-4322	Angola: Conley's Chapel
Charles W. Watson 118 Ann Avenue Dover, DE 19901	Certified 92, 94, 95,97	(302) 674-0645	Lincoln-Milford-Hrington Wesley Chapel
Gloria Webb Main Street Ellendale, DE 19941	Local 98	(302) 422-6179	Ellendale
Joyce A. Webber 3668 Sudlersville Rd. Clayton, DE 19938	Certified 95, 96,97,98	(302) 653-9101	Clayton: Kenton
Ron Webster R D 1 Box 92 Milton, DE 19968	Local 98	(302) 684-4426	Milton- Goshen
Helen P. Wells 489 Barrister Place Dover, DE 19901	Local 98	(302) 677-0737	Dover: Whatcoat
Pauline Wescott Box 412 Frankford, DE 19945	Certified 93, 94, 96	(302) 732-3795	Selbyville: Zoar
John W. Weston Jr. 16 Taft Avenue Fenwick Island, DE 19944	Local	(302) 436-2979	Fenwick Island St Matthews by the Sea
Doris B. Whaley RD 2 Box 124 Seaford, DE 19973	Certified 95, 96,97,98	(302) 629-4236	Bethel: Mt. Zion
William J. Whitaker 4 Coty Lane 96 Seaford, DE 19973	Local	(302) 628-0380	Seaford: Mt. Olivet
Alzeda V. White 302 Townsend St. Laurel, DE 19956	Certified 92, 94, 95, 96	(302) 875-7725	Laurel New Zion
Barbara Ann White 51 Captains Lane Selbyville, DE 19975	Local	(302) 436-5156	Selbyville: Salem
Linda J. Whitmore RD 3 Box 390 Georgetown, DE 19947	Local 94	(302) 856-3174	Lewes: Bethel-Groome

George H. Wicks, IV 104 N. High Street Smyrna, DE 19977	Local	(302) 653-0795 Smyrna: Asbury
Elaine A. Wilkerson RD 2 Box 122 Greenwood, DE 19950	Certified 95,97	(302) 349-5197 Greenwood: Todd's Chapel
Sandy Wilkins RD 5 Box 21 Milford, DE 19963	Certified 91,93,96,98	(302) 422-8192 Milford: Calvary
Alvin Wilson RD 3 Box 180 Dover, DE 19901	Local 98	(302) 734-5570 Magnolia
Beatrice B. Wilson 908 Woodcrest Dr. Apt 2-7 Dover, DE 19904	Local 96	(302) 674-8859 Dover: Whatcoat
Bernice M. Wilson RD 1 Box 462 Bridgeville, DE 19933	Certified 95, 96	(302) 337-7141 Cannon
Clealyn B. Wilson 130 Brandywine Drive Dover, DE 19901	Certified 95,97,98	(302) 674-0625 Dover: Whatcoat
Holly Wilson 79 Barkantine Drive Millsboro, DE 19966	Certified 94,97	(302) 945-4545 Georgetown St. John
Elsie L. Wingo 500 Palmer St. #312 Milton, DE 19968	Certified 93,97	(302) 684-8753 Millsboro: Friendship
Thomas A. Wolfe 1136 Harbor South J22PNN Long Neck, DE 19966	Local 96	(302) 945-3857 Millsboro: Long Neck
Robert (Bob) Wotring 128 E. Quail Trail Lewes, DE 19958	Local 98	(302) 645-9122 Lewes: Bethel-Groome
Carl L. Wright R D 5 Box 99C Harbeson, DE 19951	Certified 98	(302) 947-0458 Lewes: Israel
Cleora V. Wright RD 1 Box 450 Bridgeville, DE 19933	Certified 92,95,98	(302) 629-9840 Lincoln-Milford-Hrngtn Wesley Chapel

Glenn Wright 131 Winding Ridge Rd. Dover, DE 19904	Local 96	(302) 736-3394 Wyoming
Odette Wright RT 8 Box 504 Millsboro, DE 19966	Certified 96	(302) 945-2930 Millsboro: Indian Mission
William B. Wright 587 Jennifer Lee Lane Long Neck DE 19966	Local	(302) 947-9468 Millsboro: Long Neck
June Yoder Rd 3 Box 57 C1 Greenwood, DE 19950	Local 98	(302) 349-4119 Greenwood
Tim Young 85 Walnut Drive Seaford, DE 19973	Certified 95,97,98	(302) 629-2424 Seaford-Reliance: Gethsemane
Rosalie A. Zober-Edwards 155 Old Mill Rd. Dover, DE 19901	Certified 95, 96,98	(302) 697-6369 Dover: Whatcoat

EASTON DISTRICT

Dwayne Abbott 4972 Rhodesdale Rd. Rhodesdale MD 21659	Local 1996	(410) 943-4870 Vienna-Elliotts Reid's Grove
John Adkins 110 Maple Avenue Cambridge MD 21613	Certified 1995	(410) 226-6498 Church Creek Madison
Thelma Alford 106 Stewart Avenue Oxford MD 21654	Certified 1994	(410) 226-5428 Oxford-Williamsburg Waters
Gary Atkinson St. James-Newtown Worton MD 21678	Certified 1997	(410) 778-1424 Still Pond-Kenn. Still Pond
Linwood Baines, Jr. P.O.Box 218 St. Michaels MD 21663	Certified 1995	(410) 745-3254 St. Michaels Union
William T. Ball 6655 Bozman Neavitt Rd. Bozman MD 21612	Local 1998	(410) 745-3452 Bozman-Riverview Neavitt
Raymond E. Banks P.O. Box 175 Oxford MD 21654	Certified 1994	(410) 226-5140 Oxford-Williamsburg Waters

David Barry P.O. Box 147 Kennedyville MD 21645	Local 1994	(410) 348-5633 Still Pond-Kennedyville Kennedyville
Mary J. Barton P.O.Box 413 Neavitt MD 21652	Certified 1997	(410) 745-2492 Bozman-Riverview Neavitt
Thomas R. Bass P.O. Box 194 Rock Hall MD 21661	Certified 1997	(410) 778-7590 Rock Hall Wesley Chapel
Lynda Bayliss 907 Worcester Drive Stevensville MD 21666	Certified 1997	(410) 643-2160 Chester-Kent Island Kent Island
Shirley Bell P.O.Box 39 Church Creek MD 21622	Certified 1996	(410) 228-3871 Church Creek Milton
Dave Benjamin 5535 Cassons Neck Rd. Cambridge MD 21613	Local 1998	(410) 228-7967 Cambridge-Choptank Spedden
Sandra Benson 7097 Quaker Neck Road Chestertown MD 21620	Certified 1997	(410) 482-7892 Ridgely-Marydel Replanted Zion
Norma Bermudez-Wiegand 1403 Town Point Rd. Cambridge MD 21613	Local 1998	(410) 476-3683 Secretary-Dorchester Friendship
Jean Berry 313 Ericson Avenue Berterton MD 21610	Certified 1997	(410) 778-6879 Worton-Fairlee Worton
Robert Black P.O. Box 3 Goldsboro MD 21636	Certified 1997	(410) 452-8327 Goldsboro Trinity
Peggy Blake P.O. Box 143 Worton MD 21678	Certified 1997	(410) 778-0474 Still Pond-Coleman St. Georges
S. Thomas Blunt 13963 Oakland Road Ridgely MD 21660	Certified 1994	(410) 634-2564 Ridgely-Bridg.Thaw. Ridgely
Betty Boda 1601 Hambrooks Blvd. Cambridge MD 21613	Certified 1997	(410) 228-2208 East New Market

Randall Bogert 5448 Elks Club Rd. Cambridge MD 21613	Certified 1996	(410) 228-8683	Cambridge-Zion Zion
Patricia Boggs 1013 Duhamel Rd. Goldsboro MD 21636	Certified 1996	(410) 438-3307	Goldsboro Henderson
Roland Boggs 1013 Duhamel Rd. Goldsboro MD 21636	Certified 1998	(410) 438-3307	Goldsboro Henderson
Timothy Bohaker 5304 Cassons Neck Rd. Cambridge MD 21613	Local	(410) 228-7227	Cambridge-Zion Zion
Christine Bonds 126 Wisteria Lane Stevensville MD 21666	Local	(410) 643-2084	Chester-Stevensville Ezion
Isabell Bordley 1602 Burrissville Rd. Centreville MD 21617	Certified 1997	(410) 758-4428	Church Hill-Burr. Mt. Zion
June Bostick 104 Sussex Ave. Greenwood DE 19950	Certified 1996	302-649-4053	Greensb.-Burrsville Union
Catherine T. Boyer 11561 Still Pond Rd. Worton MD 21678	Certified 1997	(410) 348-5463	Still Pond-Coleman New Chr.Chapel of L.
Sydney C. Bradley P.O. Box 188 East New Market MD 21631	Certified 1998	(410) 943-4485	Secretary-Dorchester Secretary
Diane Townsend Brice 325 South Lane Easton MD 21601	Certified 1996	(410) 822-9416	Easton-Miles River Asbury
Lucky Brickey 25513 Hill Rd. Greensboro MD 21639	Certified 1997	(410) 482-8621	Greensboro St. Paul's
Tammy Briggs P.O. Box 113 Greensboro MD 21639	Certified 1997	(410) 482-6376	Greensboro St. Paul's
Carolyn Brinkley 206 Park Lane Federalsburg MD 21632	Certified 1997	(410) 754-3237	Federalsburg-Denton John Wesley

John Brinsfield 4925 Chicone Rd. Vienna MD 21869	Certified 1997	(410) 376-3811	Vienna-Elliotts Reid's Grove
Russell Brinsfield P.O. Box 401 Vienna MD 21869	Certified 1997	(410) 376-3378	Vienna-Elliotts Reid's Grove
Margaret Briscoe P.O. Box 121 Galena MD 21635	Certified 1997	(410) 648-5162	Millington-Crumpton Asbury
George Brodka 28782 Dolvin Wye Mills MD 21679	Certified 1996	(410) 827-8451	Queen Anne-Wye Mills Wye Mills
James E. Brooks 29465 Backtown Rd. Trappe MD 21673	Certified 1997	(410) 476-3264	Oxford-Williamsburg Scotts
Catherine Brown 4110 Ocean Gateway Vienna MD 21869	Certified 1996	(410) 376-3982	E New Mkt-Linkwood Mt. Pleasant
Delois Brown 33511 Sassafras-Caldwell Galena MD 21635	Certified 1998	(410) 755-6422	Sassafras-Warwick John Wesley
Douglass Brown 26229 Baileys Lane Easton MD 21601	Certified 1997	(410) 822-2691	Wittman-McDaniel New St. John's
Madison Brown P.O. Box 64 Centreville MD 21617	Certified 1997	(410) 758-0379	Centreville-Newtown Earle's Chapel
Mary C. Brown 300 Browns Farm Lane Church Hill MD 21623	Certified 1997	(410) 556-6120	Church Hill-Price Bethany
Mary L. Brown 304 Sawmill Lane Grasonville MD 21638	Certified 1996	(410) 827-8419	Grasonville-Carmich. Bryans
William R. Brown, III 6659 E.New Mkt.Elwood Hurlock MD 21643	Certified 1997	(410) 943-3192	Hurlock-Wesley Unity-Washington
Thurman T. Bryan 3769 Hirst Avenue Trappe MD 21673	Certified 1996	(410) 476-3715	Oxford-Williamsburg Scotts

Evalena Burke P.O. Box 195 Barclay MD 21607	Certified 1997	(410) 438-3141 Church Hill-Burris. St. Daniels
Robert Burke P.O. Box 195 Barclay MD 21607	Certified 1997	(410) 438-3141 Church Hill-Burris. St. Daniels
Roy Burke P.O. Box 203 Queenstown MD 21658	Certified 1995	(410) 827-7161 Grasonville-Carmich. John Wesley
Don Dmitry Bush 420 Main St. Grasonville MD 21638	Certified 1997	(410) 837-9514 Chester-Stevensville Union Wesley
Alice A. Caldwell P.O. Box 91 Easton MD 21601	Certified 1997	(410) 822-7579 Easton-Miles River St. Matthew
Stanley Caldwell 9690 Tilghman Island Rd. McDaniel MD 21647	Certified 1994	(410) 745-2152 Wittman-McDaniel New St. John's
Dorothy T. Campher P.O. Box 4 Chestertown MD 21620	Local	(410) 778-3639 Millington-Pondtown Joshua Chapel
Elizabeth Carroll P.O. Box 156 Galena MD 21635	Certified 1997	(410) 648-5509 Galena-Warwick Olivet
Deborah Case 119W. Main St. Sudlersville MD 21668	Certified 1997	(410) 758-6558 Sudlersville Calvary-Asbury
Charles Casey 1614 Dudley Corner's Rd. Millington MD 21651	Local 1998	Millington-Crumpton Asbury
Charles Casey, Sr. 1614 Dudley Corners Rd. Millington MD 21651	Certified 1997	(410) 778-4250 Millington-Crumpton Double Creek
James L. Caulk P.O. Box 639 Chestertown MD 21620	Local	(410) 778-2899 Chestertown-Pomona Emmanuel
Frances Cephas 22022 Marsh Creek Rd. Preston MD 21655	Certified 1996	(410) 673-2113 Preston-Hurlock Mt. Calvary

Lillian Christy 21 New St. Trace Apts. Middletown DE 19709	Certified 1995		Sassafras-Warwick J. Wesley/J. Chapel
Barry Conner 24380 Waterview Drive Worton MD 21678	Local	(410) 778-5904	Worton-Fairlee St. James
Cheryl Cook 2702 Sherman Drive Chester MD 21619	Local 1997	(410) 843-4099	Chester-Kent Island Kent Island
Renee Cook P.O. Box 112 Cambridge MD 21613	Certified 1997	(410) 228-8346	Cambridge-Vienna St. Luke
George H. Cooper, Jr. 26981 Tunis Mills Rd. Easton MD 21601	Certified 1997	(410) 822-0201	Easton-Miles River St. Matthew
Donald Cornish P.O. Box 136 Queenstown MD 21658	Certified 1997	(410) 758-3627	Grasonville-Carmich. John Wesley
Paulette Cornish 1000 Pine St. Cambridge MD 21613	Certified 1997	(410) 228-8346	Cambridge-Vienna St. Luke
Ronald Cornish P.O. Box 136 Queenstown MD 21658	Certified 1996	(410) 827-8339	Grasonville-Carmich. John Wesley
Bertha Cotton P.O. Box 26 Still Pond MD 21667	Certified 1997	(410) 778-1149	Still Pond-Coleman New Chr.Chapel of L.
Karaleen Councill 10049 Kitty's Corner Rd. Cordova MD 21625	Certified 1997	(410) 822-0739	Queen Anne-Wye Mills Hillsboro
Peter Councill 10049 Kitty's Corner Rd. Cordova MD 21625	Certified 1997	(410) 822-0739	Queen Anne-Wye Mills Hillsboro
Donald H. Cox, Sr. 3314 Landrum Drive East New Market MD 21631	Certified 1997	(410) 228-2631	Cambridge-Choptank Antioch
Merle Craig P.O. Box 535 Cecilton MD 21913	Certified 1997	(410) 228-2367	Galena-Warwick Olivet

Michael Crisco, Jr. RR # 2 Box 85 1/2 Bridgeville DE 19933	Certified 1997	302-337-0673	Federalsb.-Bloomery Bloomery
Eldridge P. Cronshaw 701 Roe-Ingleside Rd. Centreville MD 21617	Local 1997	(410) 758-0155	Sudlersville St. Paul's
Jacqueline Cruise 1803 Chester Dr. Chester MD 21619	Local	(410) 643-5395	Chester-Kent Island Kent Island
Eric W. Daniels 1904 Pondtown Rd. Chestertown MD 21620	Certified 1996	(410) 482-6904	Millington-Pondtown Mt. Pleasant
Charles V. Davis 4910 Drawbridge Rd. Cambridge MD 21613	Certified 1994	(410) 228-1810	Camb.-Christ-Waters Christ
Leslie Dayton P.O. Box 267 Vienna MD 21869	Local 1998	(410) 376-3275	Vienna-Elliotts Vienna
Harry W. Demby P.O. Box 355 Centreville MD 21617	Local	(410) 758-6780	Centreville-Newtown Earles Chapel
Vandalia Demby 13145 Charlestown Rd. Worton MD 21678	Certified 1995	(410) 348-5358	Still Pond-Coleman New Chr.Chapel of L.
Karen Dize 1818 McGinnis Rd. Chestertown MD 21620	Local 1998	(410) 778-1498	Chestertown: Christ Christ
Webster L. Dorsey, Jr. P.O. Box 93 Easton MD 21601	Certified 1998	(410) 822-0202	Preston-Hurlock Hurlock
Alice Dulin 11542 Three Bridge Br. Rd. Cordova MD 21625	Local 1997	(410) 822-7836	Queen Anne-Wye Mills Hillsboro
James F. Dunn P.O. Box 88 Rock Hall MD 21661	Local 1997	(410) 639-7145	Rock Hall Raum Chapel
Ann Dwyer 208 N. Main St. Galena MD 21635	Certified 1997	(410) 648-5104	Galena-Warwick Olivet

Leona Edmonds 1980 Liners Rd. Church Creek MD 21622	Local 1997		Church Cr.-J.Wesley John Wesley
Charles Elbert 207 Poplar St. Hurlock MD 21643	Certified 1997	(410) 943-8202	Preston-Hurlock Hurlock
Linda Jo Epperley P.O. Box 127 Ridgely MD 21660	Local 1998	(410) 820-2142	Ridgely-Thawley's-Brdgtn Ridgely
Linda Evans 5040 Mt. Zion Rd. Hurlock MD 21643	Certified 1997	(410) 754-9360	Federalsburg-Denton Zion
Phyllis Evans P.O. Box 445 Neavitt MD 21652	Certified 1997	(410) 745-2451	Bozman-Riverview Neavitt
Mark Farnell 4116 Whitelyville Rd. Hurlock MD 21643	Certified 1998	(410) 943-8724	Vienna-Elliotts Vienna
Gregory L. Farrow 7192 American Corner Rd. Denton MD 21629	Certified 1996	(410) 479-3758	Federalsb.-Denton Metropolitan
Viola A. Farrow 7192 American Corner Rd. Denton MD 21629	Local 1997	(410) 479-3758	Federalsb.-Denton Metropolitan
Geraldine Fenwick 13166 Jones Lane Worton MD 21678	Certified 1996	(410) 348-5296	Still Pond-Coleman New Chr.Chapel of L.
Eva Fields P.O. Box 121 Chester MD 21619	Certified 1996	(410) 643-3817	Chester-Stevensville Union Wesley
Mary Fisher 140 Wisteria Lane Stevensville MD 21666	Certified 1995	(410) 643-6214	Chester-Stevensville Ezion
Mildred Fisher 6171 Westbrooke Dr. Salisbury MD 21801	Certified 1996	(410) 548-5045	Cambridge-Vienna Wesley
John Fitzhugh P.O. Box 9 Henderson MD 21640	Local	(410) 482-7094	Goldsboro Henderson

Alice Foard P.O. Box 298 Hurlock MD 21643	Certified 1997	(410) 943-4730 Hurlock-Wesley
Debbie Fogle 103 Chestnut Rd. Stevensville MD 21666	Certified 1997	(410) 643-3335 Chester-Kent Island Kent Island
Alfred W. Foster 2305 Church Creek Rd. Cambridge MD 21613	Certified 1996	(410) 228-6155 Taylors Island Christ Rock
Anna Foster 803 Camelia St. Cambridge MD 21613	Certified 1996	(410) 228-4121 Cambridge-Waugh Waugh
Isabelle Foster 4850 Newtown Rd. Preston MD 21655	Local	(410) 673-7325 Preston-Hurlock Mt. Calvary
Sarah Foster 5236 Egypt Rd. Cambridge MD 21613	Certified 1997	(410) 228-5639 Cambridge-Vienna St. Luke
Mattie Fountain P.O. Box 633 St. Michaels MD 21663	Certified 1995	(410) 745-2181 St. Michaels Union
Richard Freeman 23768 L Road Chestertown MD 21620	Certified 1996	(410) 639-7992 Rock Hall-Fairlee Mt. Pisgah
Sarah Gatewood P.O. Box 33 Warwick MD 21912	Certified 1998	(410) 755-6674 Sassafra-Warwick Johnson's Chapel
Dorothy L. George 1351 Hartly Rd. Hartly DE 19953	Local 1996	
Sally Getchell P.O. Box 310 Bozman MD 21612	Certified 1996	(410) 763-8135 Bozman-Riverview
Alice Gibbs 26507 Marydel Rd. Marydel MD 21649	Certified 1997	(410) 482-8596 Ridgely-Marydel Mt. Zion
Beatrice Gibson 11594 Longwoods Road Easton MD 21601	Certified 1995	(410) 822-4795 Easton-Miles River St. Matthew

Shirley Green 702 Riverside Drive Chester MD 21619	Certified 1994	(410) 643-4878	Chester-Stevensville Union Wesley
Thelma Green 300 Green Lea Rd. Chester MD 21619	Certified 1996	(410) 643-5213	Chester-Stevensville Union Wesley
Jacqueline Greene 5659 Gates St. Bellevue MD 21662	Certified 1996	(410) 745-5320	Bellevue-Royal Oak St. Luke
Edward M. Greene, Sr. 5282 Smithville Rd. Federalburg MD 21632	Certified 1997	(410) 754-5105	Federalsb.-Denton John Wesley
Elsie Griffin 316 South St. Easton MD 21601	Certified 1994	(410) 822-6354	Easton-Miles River Asbury
Leroy S. Griffin P.O. Box 184 Stevensville MD 21666	Certified 1996	(410) 643-4588	Chester-Stevensville Ezion
Charles R. Gustafson P.O. Box 152 Crumpton MD 21678	Certified 1998	(410) 928-3216	Millington-Crumpton Double Creek
Harriette Hall 112 Primrose Rd. Chertertown MD 21620	Certified 1996	(410) 778-2627	Chestertown-First First
Emma Delores Handy 134 Gravel Run Rd. Grasonville MD 21638	Certified 1995	(410) 827-5337	Grasonville-Carmich. Bryans
Larry Hanifee P.O. Box 97 Millington MD 21651	Certified 1997	(410) 928-5205	Millington-Crumpton Asbury
Gloria Harris 29722 Cordova-Skipton Rd. Cordova MD 21625	Certified 1995	(410) 822-8789	Centreville-Newtown New Zion
Shirley Harris 25498 Lovers Lane Chestertown MD 21620	Certified 1995	(410) 778-3630	Chestertown-Pomona Emmanuel
William Hawkins	Local		Centreville-Newtown Earles Chapel
Alfonso Hayward 709 Lomax St. Easton MD 21601	Certified 1997	(410) 822-8160	Wittman-McDaniel New St. John's

Helen Heide 17758 Henderson Rd. Marydel MD 21649	Certified 1997	(410) 482-8047 Goldsboro Henderson
Walter M. Henricks P.O. Box 397 Chester MD 21619	Local 1998	(410) 643-3312 Chester: Kent Island Kent Island
Daniel D. Henry 4218 E. New Mk.-Hurlock East New Market MD 21631	Certified 1996	(410) 943-3450 E. New Mkt.-Linkwood Mt. Zion
Gloria Henry P.O. Box 268 Hurlock MD 21643	Certified 1997	(410) 943-3450 Preston-Hurlock Hurlock
Dwight Henry, Jr. P.O. Box 393 Hurlock MD 21643	Local 1998	(410) 943-8640 Wittman-McDaniel New St. John's
Gil Hoffman 238 Evans Lane Stevensville MD 21666	Certified 1997	(410) 643-2477 Chester-Kent Island Kent Island
Irene Hoffman 238 Evans Lane Stevensville MD 21666	Certified 1997	(410) 643-2477 Chester-Kent Island Kent Island
R. Allen Hoge 704 Maryland Avenue Cambridge MD 21613	Certified 1994	(410) 228-5047 Cambridge-Zion Zion
Annabelle Holland 4345 Cabin Creek-Hurlock Hurlock MD 21643	Certified 1996	(410) 943-3659 Preston-Hurlock Hurlock
Anna T. Hollis 324 Hatchett Rd. Centreville MD 21617	Certified 1996	(410) 758-0189 Church Hill-Burris. Mt. Zion
Madelyn Hollis 103 Holton St. Centreville MD 21617	Certified 1997	(410) 758-1498 Centreville-Newtown Charles Wesley
Robert C. Howard 948 Hudson Rd. Cambridge MD 21613	Certified 1998	(410) 228-1070 Cambridge-Choptank Spedden
Lorenzo Hubbard 21574 Dover Bridge Rd. Preston MD 21655	Local	(410) 673-7918 Preston-Hurlock Mt. Calvary

Shirley Huff 10645 River Rd. Denton MD 21629	Certified 1994	(410) 479-2523	Federalsb.-Denton Metropolitan
Cheryl Hughes 615 Chester River Beach Rd. Grasonville MD 21638	Local 1997	(410) 827-8463	Chester-Kent Island Kent Island
Marjorie Hurd 324 River Rd. Chestertown MD 21620	Certified 1996	(410) 778-7084	Chestertown-First First
Ronald D. Hutchins 339 Tuxward Rd. Hartly DE 19953	Certified 1997	302-492-8512	Ridgely-Marydel Union
Bessie Jackson 28679 Llandaff Rd. Easton MD 21601	Certified 1994	(410) 822-0116	Oxford-Williamsburg Williamsburg
Reginald Jackson 111A Davis Lane Federalsburg MD 21632	Certified 1995	(410) 754-8941	Federalsburg-Denton Zion
Shirley Jackson 702 Rigby Avenue Cambridge MD 21613	Certified 1997	(410) 228-5499	Cambridge-Waugh Waugh
Allen M. Johnson 5676 Johnsontown Rd. Chestertown MD 21620	Certified 1995	(410) 778-2340	Chestertown-Pomona Emmanuel
Charles M. Johnson P.O. Box 157 Millington MD 21651	Certified 1997	(410) 928-3208	Millington-Pondtown John Wesley
Clara Johnson P.O. Box 271 Warwick MD 21912	Local 1998		Sassafras-Warwick Johnson's Chapel
Clinton M. Johnson 5432 Moose Lodge Rd. Cambridge MD 21613	Certified 1996	(410) 228-9291	Cambridge-Grace Grace
Ethel Johnson P.O. Box 412 Rock Hall MD 21661	Certified 1995	(410) 639-7539	Rock Hall-Fairlee Mt. Pleasant
Flossie Johnson 7482 Poplar Avenue Chestertown MD 21620	Certified 1996	(410) 778-4523	Chestertown-Pomona Emmanuel

Louise Johnson 5700 Johnstown Rd. Chestertown MD 21620	Certified 1995	(410) 778-4073 Chestertown-Pomona Emmanuel
Dorothy Jolley 4023 Hawkeye Rd. East New Mkt. MD 21631	Local 1997	(410) 943-8471 E. New Mk.-Linkwood Thompson Chapel
Carlton Jones 119 Douglas Drive Hurlock MD 21643	Certified 1995	(410) 943-3512 Preston-Hurlock Mt. Calvary
Florence Jones 22451 Crossroad Chestertown MD 21620	Certified 1995	(410) 778-1821 Rock Hall-Fairlee Asbury
Joyce Jones P.O. Box 164 Bozman MD 21612	Certified 1998	(410) 745-9475 Bozman-Riverview Bozman
Ruth Jones 22132 Havercamp Rd. Preston MD 21655	Certified 1995	(410) 673-7740 Preston-Hurlock Mt. Calvary
Carmen Jordan 110 Water St. Warwick MD 21912	Certified 1998	(410) 755-6852 Sassafras-Warwick
Carmen R. Jordan P.O. Box 101 Warwick MD 21912	Local 1998	(410) 755-6852 Sassafras-Warwick Johnson's Chapel
Robert Joshua 13029 Newton Rd. Queen Anne MD 21657	Certified 1996	(410) 822-7589 Centreville-Newtown New Zion
John W. Kanarr 21166 Marsh Creek Rd. Preston MD 21655	Certified 1997	(410) 673-2872 Harmony-Ames Ames
Robert Kaye P.O. Box 313 Ridgely MD 21660	Certified 1996	(410) 634-1115 Sudlersville St. Paul's
Jonathan Kelley 6179 Tolchester Rd. Rock Hall MD 21661	Certified 1996	(410) 639-7558 Rock Hall Rock Hall
Bernard Kennedy 107 Powell St. Centreville MD 21617	Local 1997	(410) 758-2918 Centreville-Newtown

Beth Kennedy P.O. Box 36 Taylors Island MD 21669	Certified 1996	(410) 997-3549	Church Creek Taylors Island
Lee Kessinger Stevensville MD 21666	Local	(410) 643-2158	Chester-Kent Island Kent Island
David L. Kreek 806 Pinehurst Drive Cambridge MD 21613	Certified 1998	(410) 221-1969	Cambridge-Choptank Spedden
Joyce Landman 5635 Bellevue Road Royal Oak MD 21662	Certified 1996	(410) 745-5849	Bellevue-Royal Oak St. Luke
Philip Larkin 104 Malone Ave. Chestertown MD 21620	Certified 1995	(410) 778-4020	Chestertown-First First
Dorothy Leap 12023 Azalea Court Worton MD 21678	Certified 1996	(410) 778-3735	Chestertown-First First
Arthur Lee 216 N. Commerce St. Centreville MD 21617	Local	(410) 758-2646	Centreville-Newtown New Zion
Katherine Lee 216 N. Commerce St. Centreville MD 21617	Certified 1996	(410) 758-2646	Centreville-Newtown New Zion
Priscilla Leonard P.O. Box 115 Church Hill MD 21623	Certified 1998	(410) 758-3289	Church Hill-Price
Osylee Lewis 2116 Wingate-Bishops Hd Wingate MD 21675	Certified 1997	(410) 397-8183	Wingate-St. Thomas St. Thomas
Shirley B. Lewis P.O. Box 413 Neavitt MD 21652	Local 1998	(410) 745-2492	Cambridge: Choptank Antioch
Lillian Liener 22865 Jackson Lane Wittman MD 21676	Certified 1995	(410) 745-5349	Bozman-Riverview Asbury
Brian Lindman 1337 Queen Anne Drive Chester MD 21619	Local	(410) 643-4971	Chester-Kent Island Kent Island

John C. Long 5864 Castle Haven Rd. Cambridge MD 21613	Certified 1994	(410) 228-3389	Cambridge-Choptank Beckwith
Julie Lowry 4723 Preston Rd. Federalsburg MD 21632	Certified 1998	(410) 754-5004	Hurlock-Wesley Unity-Washington
Ronald Lynch 1006 Cox Neck Rd. Chester MD 21619	Certified 1997	(410) 643-8719	Chester-Stevensville Union Wesley
Kenneth R. MacClelland 166 Tockwogh St. Earlesville MD	Local 1997	(410) 275-1279	Galena-Warwick
Gladys Manokey 4550 White Marsh Rd. Madison MD 21648	Certified 1995	(410) 228-2611	Taylors Island St. Paul's
Melvin Marshall P.O. Box 45 Wittman MD 21676	Certified 1996	(410) 745-2622	Bozman-Riverview Asbury
Alma Matthews 809 Bayly Rd. Cambridge MD 21613	Certified 1996	(410) 228-6446	Cambridge-Waugh Waugh
Carol J. Matthews 25728 Lambs Meadow Rd. Worton MD 21678	Certified 1998	(410) 348-5915	Worton-Fairlee Worton
Clifford Matthews 25728 Lambs Meadow Rd. Worton MD 21678	Certified 1998	(410) 348-5915	Worton-Fairlee Worton
Elizabeth McAllister 29475 Old Locust Grove Rd. Kennedyville MD 21645	Certified 1998	(410) 778-5011	Galena-Warwick Olivet
Mary McGee P.O. Box 291 Chester MD 21619	Certified 1996	(410) 643-7056	Chester-Stevensville Union Wesley
Carmen Mead 8425 Mitchell Rd. Denton MD 21629	Certified 1997	(410) 479-3485	Harmony-Ames Harmony
Darek Meisinger P.O. Box 224 Trappe MD 21673	Certified 1995	(410) 476-3228	Trappe-Bruceville Trappe

Lucy Meredith P.O. Box 94 Chester MD 21619	Local	(410) 643-6149	Chester-Stevensville Union Wesley
E. Dee Merriken 730 Academy Avenue Federalsburg MD 21632	Local 1997	(410) 754-9329	Federalsb.-Bloomery Chestnut Grove
Ruth C. Miller P.O. Box 67 Georgetown MD 21930	Certified 1997	(410) 648-5345	Galena-Warwick Olivet
Barbara Mills 3356 Golden Hill Rd. Church Creek MD 21622	Local 1998	(410) 397-3112	Crapo St. Johns
Phyllis Mills 1817 Crocheron Rd. Bishop's Head MD 21672	Certified 1995	(410) 397-8326	Wingate-St. Thomas St. Thomas
Delores Molock 4514 Fork Neck Rd. Vienna MD 21869	Certified 1997	(410) 228-9521	Camb.-Christ-Waters Waters
Derrick Molock 6210 Mill Rd. Hurlock MD 21643	Certified 1996	(410) 943-4013	Camb.-Christ-Waters Christ
Doris Molock 3247 Blackwater Rd. Church Creek MD 21622	Certified 1997	(410) 397-3667	Church Cr.-J.Wesley John Wesley
Hazel Molock 809 Radiance Drive Cambridge MD 21613	Certified 1997	(410) 228-3517	Camb.-Christ-Waters Waters
Richard Molock 4992 Drawbridge Rd. Cambridge MD 21613	Certified 1997	(410) 228-9521	Camb.-Christ-Waters Christ
Irene Moore 8596 Caulksfield Rd. Chestertown MD 21620	Certified 1997	(410) 778-0474	Still Pond-Coleman St. Georges
Mary E. Moore 1910 Wingate-Bishops Hd Wingate MD 21675	Certified 1997	(410) 397-8408	Wingate-St. Thomas St. Thomas
David Morgan-Goolsby P.O. Box 220 Royal Oak MD 21662	Certified 1997	(410) 763-8347	Bellevue-Royal Oak St. Luke

Susan R. Murdoch 400 Perlee Rd. Centreville MD 21617	Certified 1995	(410) 758-0305	Centreville Centreville
Charles E. Murray P.O. Box 179 Ridgely MD 21660	Certified 1996	(410) 479-1091	Ridgely-Marydel Replanted Zion
Charles E. Murray P.O. Box 234 Wye Mills MD 21679	Certified 1997	(410) 827-7058	Ridgely-Marydel Mt. Pleasant
Mildred Murray 4716 Back Street Hurlock MD 21673	Certified 1994	(410) 943-3740	Preston-Hurlock Hurlock
Rodney C. Murray 8456 Beechley Rd. Wittman MD 21676	Certified 1997	(410) 745-5167	Wittman-McDaniel New St. John's
Deborah Nelson 4985 Piney Nk. Rd. Rock Hall MD 21661	Local 1998	(410) 639-2198	Rock Hall Raum Chapel
David R. Neubauer 2888 Cox Neck Rd. Chester MD 21629	Local 1997	(410) 643-4028	Chester-Kent Island Kent Island
Ira Nichols 21923 Marsh Creek Rd. Preston MD 21655	Local	(410) 673-7674	Preston-Hurlock Mt. Calvary
J. Thomas Ober, Jr. 12159 Ober Lane Ridgely MD 21660	Local 1998	(410) 634-1735	Ridgely-Thawley's-Brdgtn Thawley's Chapel
James Overmeier 104 Jones Rd. Chester MD 21619	Local	(410) 643-8307	Chester-Kent Island Kent Island
Teresa Overmeier 104 Jones Rd. Chester MD 21619	Local 1996	(410) 643-8307	Chester-Kent Island Kent Island
Carol Owens 4831 Rhodesdale Vienna Rd. Vienna MD 21869	Local 1998	(410) 376-3620	Vienna-Elliotts Vienna
Alice Palmer P.O. Box 724 St. Michaels MD 21663	Certified 1997	(410) 745-9410	Wittman-McDaniel New St. John's

Harry Pannell 629 Lomax Street Easton MD 21601	Certified 1998	(410) 822-6361	St. Michaels-Union Union
Alison V. Parker P.O. Box 620 Hurlock MD 21643	Certified 1995	(410) 943-3358	Preston-Hurlock Hurlock
Brooks Parker, Jr. 4947 Maiden Forest Rd. Vienna MD 21869	Certified 1997	(410) 943-4647	Vienna-Elliotts Reid's Grove
Edward R. Parry 300 Oak St. Centreville MD 21617	Local 1998	(410) 758-1291	Centreville Centreville
Geraldine Pauls 25330 Amiret Rd. Chestertown MD 21620	Certified 1996	(410) 778-2043	Chestertown-Pomona Janes
Yvonne Paxton P.O. Box 224 Rock Hall MD 21661	Certified 1997	(410) 639-7637	Rock Hall Rock Hall
Robert Peters P.O. Box 113 Secretary MD 21664	Local	(410) 943-4851	Secretary-Dorchester Secretary
Minerva Phillips 25494 Pines Rd. Worton MD 21678	Local 1998	(410) 348-5823	Rock Hall - Fairlee Asbury
Minerva Phillips RR 1 Box 228 Worton MD 21678	Certified 1998	(410) 348-5283	Rock Hall-Fairlee Asbury
Paul Phillips P.O. Box 9 Woolford MD 21677	Local	(410) 228-4619	Church Creek Milton
Berthenia Pinder 503 High St. Cambridge MD 21613	Certified 1997	(410) 228-7446	Cambridge-Waugh Waugh
Delores Pinder P.O. Box 561 St. Michaels MD 21663	Certified 1996	(410) 745-5486	St. Michaels-Union Union
Turban Potter 4238 Et New Mkt - Hurlock Hurlock MD 21643	Local 1998	(410) 943-8216	E New Market-Linkwood Mt. Zion

Geneva Price 311 Spring Rd. Millington MD 21651	Certified 1997	(410) 928-5317 Millington-Pondtown Mt. Pleasant
Grace Price 4370 Klein Street Preston MD 21655	Certified 1996	(410) 673-2455 Preston-Hurlock Mt. Calvary
Clarence Pritchett 1941 E. Tedious Creek Rd. Bishop's Head MD 21672	Certified 1997	(410) 397-8406 Wingate-St. Thomas St. Thomas
Peggy Pritchett 2513 Toddville Rd. Toddville MD 21672	Certified 1997	(410) 397-8304 Wingate-St. Thomas Zion
Anna Mae Qood 7 Sycamore Court Grasonville MD 21638	Local 1997	(410) 827-8805 Rock Hall Wesley Chapel
Edward Redmer, Jr. 5511 Oyster Shell Pt. Rd. East New Market MD 21631	Local	(410) 228-4628 Cambridge-Grace Grace
Pam Reed 27631 Bright Rd. Goldsboro MD 21636	Local	(410) 482-8294 Goldsboro Trinity
David Rice 9148 Fisher Rd. Denton MD 21629	Certified 1997	(410) 364-5877 Ridg.-Brid.-Thawleys Thawleys
Merton E. Rice 300 Calvert Rd. Stevensville MD 21666	Local 1997	(410) 643-3838 Chester-Kent Island Kent Island
Lori Richard 14710 Drapers Mill Rd. Goldsboro MD 21636	Certified 1996	(410) 482-2302 Goldsboro Trinity
Dennis Riggan 5571 Boundary Avenue Rock Hall MD 21661	Certified 1998	(410) 639-7874 Rock Hall Rock Hall
Gloria Ringgold 107 W. Cross St. Apt. 113M Galena MD 21635	Certified 1997	(410) 648-5680 Still Pond-Coleman New Chr. Chapel of L.
Charles B. Ritch 6903 Main St. Queenstown MD 21658	Certified 1994	(410) 827-7290 Queenstown-Wye Calvary

Valena Roberson 6813 Bobtown Rd. Hurlock MD 21643	Certified 1997	(410) 943-8649	Preston-Hurlock Hurlock
T. Edward Robinson P.O. Box 193 Millington MD 21651	Certified 1994	(410) 428-3878	Millington-Crumpton Asbury
William H. Robinson Rt. 1 Box 349 Mardela Springs MD 21437	Local	(410) 742-2883	Cambridge-Vienna Wesley
David Rose P.O. Box 88 Sudlersville MD 21668	Certified 1998	(410) 438-3716	Sudlersville Calvary-Asbury
Howard L. Rosewell 9201 Pennywhistle Drive McDaniel MD 21647	Certified 1995	(410) 745-3157	St. Michaels-St Luke's St. Luke's
Marguerite Ruark 2605 Old House Point Rd. Fishing Creek MD 21634	Local	(410) 397-3271	Fishing Crk-Hoopers.Isln Hosier Memorial
Maude Sampson 8031 Allen Street Cambridge MD 21613	Certified 1996	(410) 228-4094	Cambridge-Waugh Waugh
Charles A. Schelts Church Hill MD 21623	Local	(410) 778-3612	Church Hill-Price
Jennifer H. Schmidt 145 Blue Ball Farm Lane Sudlersville MD 21668	Certified 1997	(410) 438-3679	Sudlersville Calvary-Asbury
Dave Schneider 14871 Hideaway Lane Goldsboro MD 21636	Certified 1997	(410) 482-2047	Denton-St. Luke's St. Luke's
Doris Scott 9069 Georgetown Rd. Chestertown MD 21620	Certified 1997	(410) 778-5419	Rock Hall-Fairlee Asbury
James M. Scott 920 Townsend Blvd. Dover DE 19901	Certified 1995	302-678-8133	Ridgely-Marydel Mt. Zion
Cathy Sewell 5781 Old Trappe Rd. Trappe MD 21673	Local	(410) 476-3000	Trappe-Bruceville Trappe
John Sewell 5781 Old Trappe Rd. Trappe MD 21673	Local	(410) 476-3000	Trappe-Bruceville Trappe

Carol Shaw 127 Heath Rd. Chestertown MD 21620	Certified 1996	(410) 778-6199	Chestertown-First First
Lynn Shively 15945 Henderson Rd. Goldsboro MD 21636	Certified 1996	(410) 482-8072	Goldsboro Trinity
Bobby Shockley 1802 Meadowbrook Rd. Federalsburg MD 21632	Certified 1996	(410) 954-5001	Federalsb.-Bloomery Christ
Jean Simmons 4 Maple Street Cambridge MD 21613	Certified 1997	(410) 228-2200	Fishing Crk.-Hooper Islnd Hosier Memorial
Wayne Simmons, Sr. 1008 Race Street Cambridge MD 21613	Certified 1994		Church Creek White Haven
Elsie Smith 16992 Wolf Road Henderson MD 21640	Certified 1997	(410) 482-8250	Goldsboro Henderson
Kathy Smith 9640 Dell Road Saline MI MI 48176	Certified 1996	313-429-7476	St. Mich.-St. Luke's St. Luke's
Donna Snell 5107 Mahon Corner Rd. Marydel DE 19964	Local	302-492-8026	Goldsboro Henderson
Nick Sokal 209 Beachside Drive Stevensville MD 21666	Local	(410) 643-5191	Chester-Kent Island Kent Island
Sharon Sorrells 5061 Rhodesdale-Vienna . Vienna MD 21869	Local 1998	(410) 943-8731	Vienna-Elliotts Reid's Grove
Leona Spicer 1921 Liners Road Church Creek MD 21622	Certified 1997	(410) 397-3391	Church Crk.-John Wesley John Wesley
Mamie Stanley P.O. Box 175 Hurlock MD 21643	Certified 1997	(410) 754-8870	Wittman-McDaniel New St. John's
Minnie Lee Stanley P.O. Box 26 Madison MD 21648	Certified 1997	(410) 221-1401	Taylor's Island Jefferson

Carlina M. Steele P.O. Box 236 Wittman MD 21676	Certified 1995	(410) 745-3250	Bozman-Riverview Asbury
Edith Stevens P.O. Box 152 Hartly DE 19953	Local	302-492-3856	Ridgely-Marydel Zion
Alice V. R. Stewart P.O. Box 86 Still Pond MD 21667	Certified 1997	(410) 348-5970	Still Pond-Coleman New Chr.Chapel of L.
Dorothea Stogdill 17880 Cool Spring Rd. Marydel MD 21649	Certified 1997	(410) 482-6249	Goldsboro Henderson
Evelyn Taylor P.O. Box 64 Greensboro MD 21639	Certified 1997	(410) 482-6818	Ridgely-Marydel Mt. Pleasant
W. Leon Taylor 110 Little Kidwell Ave. Centreville MD 21617	Local	(410) 758-1369	Centreville-Newtown Charles Wesley
Garry A. Teat 22111 Johnson Avenue Rock Hall MD 21661	Certified 1997	(410) 639-7425	Rock Hall-Fairlee Aaron Chapel
Ella M. Thomas 14 Center Park Apt. Centerville MD 21617	Local 1998	(410) 758-3122	Ridgely-Marydel Mt. Zion
Jacqueline Thomas 9181 Tuckahoe Road Denton MD 21629	Certified 1997	(410) 364-5746	St. Michaels-Union Union
James Thomas 611 Radcliffe Avenue St. Michaels MD 21663	Certified 1996	(410) 745-2191	St. Michaels-Union Union
Krystal Thomas 119 Woodstock Rd. Chestertown MD 21620	Local 1998	(410) 778-6980	Chestertown: Christ Christ
Lloyd Thomas 304 Commerce St. Centreville MD 21617	Certified 1996	(410) 758-1226	Ridgely-Marydel Mt. Zion
William R. Thomas 23251 Hog Creek Road Preston MD 21655	Certified 1997	(410) 673-7466	Harmony-Ames Harmony

Mary J. Thorpe 29617 Backtown Road Trappe MD 21673	Certified 1996	(410) 476-3988	Cambridge-Waugh Waugh
Jerome Tilghman 1009 Jimson Road Cambridge MD 21613	Certified 1996	(410) 228-9387	Taylor's Island Jefferson
Gladys F. Tingle P.O. Box 312 Grasonville MD 21638	Certified 1997	(410) 827-7742	Grasonville-Carmich. John Wesley
Wilford Tingle P.O. Box 312 Grasonville MD 21638	Certified 1997	(410) 827-7742	Grasonville-Carmich. John Wesley
David Tolley P.O. Box 66 East New Market MD 21631	Certified 1997	(410) 943-4365	East New Market Trinity
Robert (J.R.) Trego 4959 Piney Neck Rd. Rock Hall MD 21661	Certified 1997	(410) 639-7072	Rock Hall Wesley Chapel
Phyllis Tryon 641 Cecil Dr. Chester MD 21619	Local 1998	(410) 643-5543	Chester: Kent Island Kent Island
Thomas Tucker P.O. Box 179 Church Hill MD 21623	Certified 1996	(410) 556-6457	Church Hill-Price Bethany
Michael Tuneff 23884 Bridgetown Road Goldsboro MD 21636	Certified 1997	(410) 758-1603	Ridg.-Brid.-Thawleys Bridgetown
Edzel Turner P.O. Box 60 Bellevue MD 21662	Certified 1998	(410) 745-9472	St. Michaels-Union Union
J. Francis Turpin 1770 Wright Road Federalsburg MD 21632	Local	(410) 754-8121	Federalsb.-Bloomery Christ
Alice Utterback 9355 Teal Court St. Michaels MD 21663	Certified 1995	(410) 745-6010	St. Mich.-St. Luke's St. Luke's
Nathaniel Veeney 245 White Marsh Road Centreville MD 21617	Certified 1995	(410) 759-0974	Grasonville-Carmich. John Wesley

Sharon Vinson 5713 Beach Haven Road East New Market MD 21631	Certified 1997	(410) 228-8447	East New Market Trinity
Chester Walk P.O. Box 26 Sherwood MD 21665	Local 1998	(410) 886-2818	St. Michaels: St. Luke St. Luke's
Shirley Walker 11490 Longwoods Road Easton MD 21601	Certified 1997	(410) 822-7307	Centreville-Newtown New Zion
Margaret B. Wallace 26678 Big Woods Road Worton MD 21678	Certified 1997	(410) 348-5741	Still Pond-Coleman New Chr.Chapel of L.
Gloria Warren 8884 Georgetown Road Chestertown MD 21620	Certified 1997	(410) 778-1289	Rock Hall-Fairlee Asbury
Hosanna Watkins 4938 Old Trappe Road Trappe MD 21673	Certified 1997	(410) 820-9568	Oxford-Williamsburg Scotts
Noel D. Welch, Sr. 102 Little Jean Road Stevensville MD 21666	Certified 1997	(410) 643-7293	Chester-Kent Island Kent Island
Leonard Wheatley 5507 White Hall Road Cambridge MD 21613	Certified 1996	(410) 228-9804	Cambridge-Grace Grace
Betty Wheedleton 8911 Highbanks Drive Easton MD 21601	Certified 1996	(410) 822-0988	Easton-St. Mark's St. Mark's
Bob Wheeler 329 Quail Run Drive Centreville MD 21617	Certified 1996	(410) 758-4075	Centreville Centreville
Isaac White P.O. Box 564 Sharptown MD 21861	Certified 1998	(410) 546-2831	Cambridge-Vienna Wesley
Walter Wickes 6125 Quaker Neck Landing Chestertown MD 21620	Local	(410) 778-3123	Chestertown-Pomona Emmanuel
Todd Wiggins 134 Sycamore Lane Queen Anne MD 21657	Certified 1996	(410) 758-3841	Queen Anne-Wye Mills Wye Mills

Rebecca Willey 406 Shepherd Avenue Cambridge MD 21613	Certified 1995	(410) 228-2037	Cambridge-Grace Grace
A. Delmer Willey, Jr. P.O. Box 115 Church Creek MD 21622	Certified 1996	(410) 228-0725	Cambridge-Zion Zion
Elenora Williams P.O. Box 148 Trappe MD 21673	Certified 1998	(410) 398-3808	Oxford-Williamsburg
Frances Williams 1005 Macces Lane Cambridge MD 21613	Certified 1997	(410) 228-3268	Cambridge-Waugh Waugh
Trudy Willoughby Rt. 3 Box 262 Seaford DE 19973	Certified 1997	(410) 754-5831	Hurlock-Wesley Unity-Washington
Brenda Wilmer 4801 Webster St. Federsburg MD 21632	Certified 1997	(410) 943-4649	Preston-Hurlock Mt. Calvary
Betty Wilson 5314 Rhodessdale-ViennaRd Rhodessdale MD 21659	Local 1998	(410) 943-3537	Vienna-Elliotts Reids Grove
Hilda Wilson 25647 West Hill Road Worton MD 21678	Certified 1995	(410) 348-5452	Still Pond-Coleman New Chr.Chapel of L.
Mary F. Wilson 12985 Newtown Rd. Still Pond MD 21667	Certified 1996	(410) 348-5402	Still Pond-Coleman New Chr.Chapel of L.
William A. Wilson 10645 Chesterville Road Millington MD 21651	Certified 1996	(410) 920-3666	Millington-Pondtown Asbury
George W. Wilson, Jr. P.O. Box 605 St. Michaels MD 21663	Local	(410) 745-3038	St. Michaels-Union Union
Arthur N. Wise 908 Macces Lane Cambridge MD 21613	Certified 1994	(410) 228-2431	Cambridge-Waugh Waugh
Joan Wolff 9476 Gulleys Cove Lane Easton MD 21601	Certified 1997	(410) 822-4082	Easton-St. Mark's St. Mark's

Rodman Wolff 9476 Gulleys Cove Lane Easton MD 21601	Certified 1997	(410) 822-4082	Easton-St. Mark's St. Mark's
Sara Wolff 9476 Gulleys Cove Lane Easton MD 21601	Certified 1995	(410) 822-4082	Easton-St. Mark's St. Mark's
Mitchell Wongus 608 High St. Cambridge MD 21613	Certified 1994	(410) 228-1872	Cambridge-Waugh Waugh
Dean H. Wood 7 Sycamore Court Grasonville MD 21638	Local 1997	(410) 827-8805	Rock Hall Wesley Chapel
Fannie H. Wright 533 Arrington Road Queenstown MD 21658	Certified 1997	(410) 758-3846	Grasonville-Carmichael John Wesley
George Wright P.O. Box 22 Chester MD 21619	Certified 1995	(410) 643-2052	Chester-Stevensville Union Wesley
Gwendolyn Wright 12598 Ridgely Road Greensboro MD 21639	Certified 1997	(410) 631-2765	Ridgely-Marydel New Union
Shirley Wright 317 Sawmill Road Grasonville MD 21638	Certified 1995	(410) 827-7588	Chester-Stevensville Ezion
Evelyn Young P.O. Box 195 Chestertown MD 21620	Certified 1996	(410) 778-4458	Chestertown-Pomona Emmanuel
Novella Young 900 Central Avenue Cambridge MD 21613	Certified 1995	(410) 228-7923	Cambridge-Waugh Waugh

SALISBURY DISTRICT

Steve Adkins 4746 Stratford Ct Salisbury MD 21804	local 97	(410) 749-3353	Asbury Salisbury
Jean Allen 1822 Cypress Road Pocomoke MD 21851	certified 97,98	(410) 957-1189	Trinity: Pocomoke
Norma Allen Po Box 24, 1560 St Paul Rd Stockton MD 21864	certified 90,91,92,93, 94,95,97,98	(410) 632-2271	St Paul: Berlin

Wesley Allen 304 Danford Circle Salisbury MD 21801	certified 94,96	(410) 548-4145	Asbury: Salisbury
David Alston 217123 Acorn Hebron MD 21830	certified 96,98	(410) 860-9379	Rockawalkin: Quantico
Charles Anderson 313 Gay St Salisbury MD 21801	certified 94,95,96,97, 98	(410) 860-1851	Christ: Salisbury
Donna Anderson 313 Gay St Salisbury MD 21801	certified 94,95,96,97, 98	(410) 860-1851	Christ Salisbury
Elizabeth Arnold 29031 Revels Neck Rd Westover MD 21871	certified 96	(410) 651-9240	Mt Olive Upper Fairmount
Ernest Bailey 5641 N. Nithsdale Dr Salisbury MD 21801	local 97	(410) 749-9580	Stevenson Berlin
Major Bailey PO Box 1504 Salisbury MD 21801	certified 97,98	(410) 742-1612	Nelson Mem. Hebron
Doris Baley PO Box 1504 Salisbury MD 21801	certified 97,98	(410) 742-1612	Nelson Mem. Hebron
Roselyn Ball 14584 Foltz Dr Eden MD 21822	certified 97,98	(410) 742-6899	J Wesley Marion Stn-Crisfield
Timothee Jean Baptiste 424 S. Blvd Salisbury MD 21801	local 98	(410) 742-6103	Haitian Mission
Olive Barclay 25376 Giles Ln Quantico MD 21856	certified 95	(410) 742-1884	Mt Zion Quan Hebron
Bernadette Beckett 11381 Drawbridge Rd Princess Anne MD 21853	certified 95	(410) 651-2635	Grace Prin Anne-Venton
Dorothy Bell-Hutt 5261 Bivens Rd Marion MD 21838	certified 97,98	(410) 623-8457	Handy's Mar St Crisfield

Allen Bickling 4421 Beechwood Place Crisfield MD 21817	local 98		Immanuel Crisfield
Julia Birckhead 22089 Royal Oak Rd Quantico MD 21856	certified 88,91,93,96	(410) 873-2342	Friendship Quantico-Hebron
Edith Bishop 31161 eden Allen Rd Eden MD 21822	local 98	(410) 860-4827	St Matthews Eden
Larry Bishop, Sr 31161 Eden Allen Rd Eden MD 21822	certified 97,98	(410) 860-4827	St Matthews Girdletree
Melvin Bivens 1134 Nevins Place Salisbury MD 21804	local 98	(410) 543-0685	Friendship Fruitland
Wallace Bivens PO Box 23 Marion Station MD 21838	certified 92,93,94,95	(410) 623-8359	Ebenezer Marumscro
William Bivens PO Box 135 Marion Station MD 21838	certified 95	(410) 623-2181	Ebenezer Marumscro
Calvin Blake 815 Springfield Circle Salisbury MD 21801	certified 88,89,90,92, 93,94,97	(410) 749-4140	Mt Wesley Snow Hill
John Blake PO Box 8 Hebron MD 21830	certified 94,96	(410) 546-0916	St Paul's Hebron
Lillian Blake 103 N Bay St Snow Hill MD 21863	certified 94,95	(410) 632-3139	St Matthews Girdletree
Mary Blake 9114 Lincoln Ln Berlin MD 21811	certified 97,98	(410) 641-2510	St John's Berlin-Sinepuxent
Regina Blake 201 N. Church St Snow Hill MD 21863	local 98	(410) 632-1534	St Matthews Snow Hill
Carolyn Blakeslee 1805 W. Clear Lake Dr Salisbury MD 21804	local 98	(410) 572-5792	Christ Salisbury

Lynn Blevins PO Box 165 Upper Fairmount MD 21867	local 97	(410) 651-2097 Upper Fairmount
Richard Blevins 2024 Snow Hill Rd Stockton MD 21864	certified 93,94,98	(410) 632-3630 Friendship Berlin
Terri Boggs 7516 Walston Switch Rd Parsonsburg MD 21849	local 98	(410) 860-1030 Christ Salisbury
John Bonner PO Box 128 2708 Bank Rd Nanticoke MD 21840	certified 96,97,98	(410) 873-2957 Asbury Nanticoke
Dennis Bradford 6968 Powellville Rd Willards MD 21874	certified 96	(410) 835-2265 New Hope Whaleyville
Rebecca Bradford 6968 Powellville Rd Willards MD 21874	local 95	(410) 835-2265 New Hope Whaleyville
Carlton Bradshaw 11927 Grays Corner Rd Berlin MD 21811	certified 97,98	(410) 213-2661 Asbury Salisbury
William Brasure 7208 Walston Switch Rd Parsonsburg MD 21849	certified 97,98	(410) 749-8467 Jerusalem Parsonsburg
Carolyn Briddell PO Box 594 Berlin MD 21811	certified 92,93,95,97, 98	(410) 641-2341 New Bethel Berlin-Sinepuxent
Elsie Briddell 517 Flower St Berlin MD 21811	certified 88,91,94,95, 97,98	(410) 641-1476 St Paul Berlin
Dorena Briscoe PO Box 291 Marion MD 21838	certified 94,95,97,98	(410) 623-4621 Liberia Marion Stn-Crisfield
Ben Brittingham 8608 Grey Fox Ln Berlin MD 21811	certified 95,96	(410) 641-1795 Bethany Berlin-Bethany
Carolyn Brittingham PO Box 94 1606 St John Rd Stockton MD 21864	certified 95,96,98	(410) 632-2628 Coolspring Girdletree

Iris Brittingham 10539 Harrison Rd Berlin MD 21811	certified 97,98	(410) 641-3862	New Bethel Berlin-Sinepuxent
June Brittingham 31151 Stevens Ln Salisbury MD 21804	certified 97,98	(410) 749-7943	Christ Salisbury
Teola Brittingham 512 Flower St Berlin MD 21811	certified 96,97,98	(410) 641-0850	St Paul Berlin-St Paul
Beverly Bromley 7671 Gumboro Rd Pittsville MD 21850	local 98	(410) 835-3262	Eden Pittsville
Genevieve Brown 1015 Marquis Dr Salisbury MD 21801	certified 88,89,90,93, 94	(410) 749-8989	Wesley Temple Salisbury
Jeanette Brown 30392 Mallard Dr Delmar MD 21875	certified 96,98	(410) 749-6398	Christ Salisbury
James Buchanan 6221 Westbury Dr Salisbury MD 21801	local 94	(410) 341-0296	Asbury Salisbury
Doreen Campbell Rt 2 Box 203C Laurel DE 19956	local 98	(302) 875-2045	Melson Melson
Jerry Campbell Rt 2 Box 203C Laurel DE 19956	local 98	(302) 875-2045	Melson Melson
Monte Campbell PO Box 302 Princess Anne MD 21853	local 94	(410) 651-0817	Metro Princess Anne
Lewis Carman 4825 Meadowlark Dr Salisbury MD 21801	certified 97	(410) 742-2974	Trinity Salisbury
Virginia Catley 504 Pine Bluff Rd Salisbury MD 21801	certified 97,98	(410) 749-5302	Asbury Salisbury
Florence Chambers 32801 Sea Tick Rd Eden MD 21822	certified 97,98	(410) 651-9339	Antioch Princess Anne

Virginia Cheek 309 Mill St #2 Cambridge MD 21613	certified 96,97	(410) 376-0117	Christ Salisbury
Carol Chester 31066 Wilson Ave Salisbury MD 21804	local 97	(410) 543-9044	Asbury Salisbury
Karla Christie 4778 Cardinal Dr Salisbury MD 21804	local 98	(410) 860-2966	Christ Salisbury
Joan Church 25313 Ocean Gateway Mardela Springs MD 21837	certified 97,98	(410) 546-4819	Mt Zion Quantic-Hebron
Donna Clark 711 W Morris Leonard Rd Salisbury MD 21804	local 97	(410) 742-7383	Christ Salisbury
Geneva Collins 413 Decatur Ave Salisbury MD 21804	certified 89,90,92,93, 96,98	(410) 742-6225	St James Oakville-CottGrove
Joseph Collins 413 Decatur Ave Salisbury MD 21804	certified 88,93,97	(410) 742-6225	St James Oakville-CottGrove
Livingston Collins 11383 Stewart Neck Rd Princess Anne MD 21853	certified 88,89,96	(410) 651-3729	St James Oakville-CottGrove
Rosalyn Collins PO Box 661 Crisfield MD 21817	certified 90,91,94,96, 98	(410) 968-2370	John Wesley Crisfield-Marion
Thomas Collins Jr 6325 Perdue Rd Willards Md 21874	certified 95	(410) 835-2576	Friendship Snow Hill-Ebenezer
Thomas Collins Sr 34084 Wango Rd Parsonsburg MD 21849	certified 90,92,93,95	(410) 835-2576	Friendship Snow Hill-Ebenezer
Brian Colliton PO Box 503 Hebron MD 21830	certified 97,98	(410) 896-3826	Nelson Memorial Hebron
Kevin Colliton PO Box 435 Hebron MD 21830	local 97	(410) 749-4034	Nelson Memorial Hebron

Charles Conoway 505 Buena Vista Ave Salisbury MD 21804	local 98	(410) 860-2446	Christ Salisbury
Doris Conway 21036 Old School St Bivalve MD 21814	certified 89,91,93,95, 96	(410) 546-1967	Elzey Nanticoke
Claudia Cook 723 Edgar Dr Salisbury MD 21804	local 97	(410) 341-4748	Friendshp Fruitland-Allen
Steven Corbin 3380 Sackertown Rd Crisfield MD 21817	local 96	(410) 968-0806	Immanuel Crisfield
Robin Cox 12626 Sunset Ave Ocean City MD 21842	local 98	(410) 213-7870	Bethany Berlin
Arelela Cray 25321 Ocean Gateway Mardela Springs MD 21837	certified 91,93,95,96, 98	(410) 742-7398	St Luke Quan-Hebron
Gene Cray 25321 Ocean Gateway Mardela Springs MD 21837	certified 87,89,91,93, 94,95,96,98	(410) 742-7398	St Luke Quan-Hebron
Isabella Cropper 9922 Peerless Rd Bishopville MD 21813	local 98	(410) 352-5774	Showell Showell
Carol Dakin 28210 Nanticoke Rd Salisbury MD 21801	certified 96,98	(410) 543-1266	Rockawalkin Quantico
George Dashields PO Box 297 Snow Hill MD 21863	local 98	(410) 632-1150	St Matthews Snow Hill
Marie Dashiell PO Box 73 Nanticoke MD 21840	certified 88,90,91,93, 95,96,97	(410) 873-2144	Asbury Nanticoke
Deborah Davis 31086 Old Ocean City Rd Salisbury MD 21804	local 97	(410) 548-4147	Christ Salisbury
Eibert Davis 4315 Tower Dr Snow Hill MD 21863	certified 91,93,94,96	(410) 632-3097	Mt Wesley Girdletree

John Davis 35368 Mt Hermon Rd Pittsville MD 21850	local 95	(410) 632-1860	Powellville
Joyce Davis 35368 Mt Hermon Rd Pittsville MD 21850	local 95	(410) 632-1860	Powellville
Pat Dennis PO Box 87 Snow Hill MD 21863	certified 95	(410) 632-0218	Bates Snow Hill
Thomas Dennis 4101 Allen Rd Eden MD 21822	certified 88,89,90,92, 95,97,98	(410) 749-5910	Mt Calvary Fruitland
Douglass Deshields 624 Germania Cr Salisbury MD 21801	local 98	(410) 860-6739	Mt Zion Salisbury
Edward DeShields Sr 211 E. Martin St Snow Hill MD 21863	certified 92,93,94,95	(410) 632-0798	Ebenezer Snow Hill
Peggy Dickerson 114 Crockett Fruitland MD 21826	certified 95,98	(410) 546-9649	St James Pocomoke
Carolyn Dorman 302 S. Church St Snow Hill MD 21863	certified 88,90,91,92, 94,97,98	(410) 632-0285	Ebenezer Snow Hill
Beatrice Douglas 2703 Worcester Highway Pocomoke MD 21851	certified 88,89,92,93, 95,97	(410) 957-0604	Shiloh Stockton
Gregory Downes 238 Mildale Dr Salisbury MD 21804	local 98	(410) 742-4683	Wesley Salisbury
Robyn Drechsler 6247 Ayrshire Dr Salisbury MD 21801	local 97	(410) 860-0730	Antioch Princess Anne
David Duitscher 5675 Forest Grove Rd Parsonsburg MD 21849	certified 96	(410) 749-1812	Christ Salisbury
Agnes Duncan PO Box 31 Whaleyville MD 21872	certified 88,89,90,92, 93,94,95,96,97,98	(410) 641-4981	Pullet's Whaleyville

Kimberly Dutton-Downing 428 S. Blvd Salisbury MD 21801	certified 97,98	(410) 546-2564	Mt Zion Quantico-Hebron
Pauline Edwards 10603 Flower St Berlin MD 21811	certified 88,89,91,92, 93,95,96,97	(410) 641-0864	Calvary Stockton
Dorothy Eggliston 3611 Texas Rd Bivalve MD 21814	certified 89,91,93,95, 96,97	(410) 873-2706	Elsey's Nanticoke
Davis Elmer 8145 Burnt Branch Dr Salisbury MD 21801	certified 97,98	(410) 860-5462	Mt Nebo Sharptown-Zion
Robert Faulcon III 1606 Waconia Dr Salisbury MD 21801	certified 96	(410) 546-1784	Sam Wesley Upper Hill
Sylvia Fields 3649 Meadow Bridge Rd Salisbury MD 21801	certified 97,98	(410) 749-9419	St John's Fruitland
Mildred Fisher 6171 Westbrooke Dr Salisbury MD 21801	certified 89,90,93,94, 96,98	(410) 548-5645	Wesley Vienna
Frances Fitchett 12151 N. Campus Place Princess Anne MD 21853	certified 88,89,93,96, 97	(410) 651-2617	Upper Hill
Thomas Foltz 1518 Magnolia Dr Salisbury MD 21801	local 94	(410) 749-5232	Asbury Salisbury
Annie Fontaine PO Box 168 Marion MD 21838	local 96	(410) 623-2204	John Wesley Marion Stn-Crisfield
Terry Fort 11632 Back St Whaleyville MD 21872	certified 97	(410) 641-4758	Whaleyville Whlyvl-New Hope
George Fountain 116 Elzie Ln Crisfield MD 21817	local 95	(410) 968-1418	Liberia Mar St Crisfield
James Fox PO Box 345 Hebron MD 21830	certified 87,91,92,93, 94,96	(410) 742-7918	Nelson Mem Hebron

Danny Foxwell PO Box 22 Eden MD 21822	certified 97	(410) 749-5517	St John's Fruitland
Delores Gaines PO Box 469 Delmar DE 19940	certified 93,97	(302) 875-3219	Mt Nebo Sharptown
Patricia Gardner 424 Loblolly Ln Salisbury MD 21801	certified 90,93,95,96, 97	(410) 749-6258	St John's Fruitland
Kenneth Gates 30388 Mallard Dr Delmar MD 21875	local 94	(410) 860-9926	Christ Salisbury
Ronald Giddens 209 Stone St Salisbury MD 21801	local 96	(410) 548-5920	St Luke Quantico-Hebron
Mike Gillikin 11754 Mansion St Princess Anne MD 21853	local 95	(410) 860-1772	Riverside Salisbury
Sylvia Givans 530 East William St Salisbury MD 21801	certified 96	(410) 749-9389	Bethany Berlin
Eric Goslee 11601 Old School Rd Mardela Springs MD 21837	certified 95	(410) 219-5701	Zion Sharptown
Frederick Grant 6712 Apache Dr Snow Hill MD 21863	local 94	(410) 632-3616	Hutts Snow Hill-Ebenezer
Sharone Grant 6712 Apache Dr Snow Hill MD 21863	local 94	(410) 632-3616	Hutts Snow Hill-Ebenezer
Robbin Gray Salisbury MD 21801	local 98	(410) 543-0084	Trinity Salisbury
Margo Green-Gale 123 Chesapeake Ave Crisfield MD 21817	certified 94,95,97,98	(410) 968-3345	Shiloh Crisfield
Carolee Greenwood 202 Louise Ave Salisbury MD 21801	certified 95,96	(410) 546-1805	Christ Salisbury

Golden Grooms Jr PO Box 23 Westover MD 21871	certified 92,94,95,97	(410) 957-2068	John Wesley Oakville-CottGrove
Werner Gruber 1403 Allenwood Dr Salisbury MD 21801	local 98	(410) 742-0061	Asbury Salisbury
Janet Hall 3531 Freedomtown Rd Crisfield MD 21817	certified 97,98	(410) 968-2657	Union Asbury Marion Stn-Crisfield
Susan Hamilton 326 Union St Milton DE 19968	certified 94,95,96	(302) 684-3287	Riverside Salis-Riverside
Annie Handy 5656 Tulls Corner Rd Marion Station MD 21838	certified 97,98	(410) 623-3591	Handy's Mar St Crisfield
Bernardo Handy 29161 Double Tree Dr Salisbury MD 21801	local 97	(410) 742-5284	Wesley Temple Salisbury
Bernetta Harmon 13499 Bobtown Rd Princess Anne MD 21853	certified 92,93,95	(410) 651-3194	St Paul Pr Anne-Venton
Juanita Harmon 30471 Nocks Lndg Rd Horsey VA 23396	certified 94,95,96,98	(804) 824-4939	Shiloh Stockton
June Harris 9644 Melvin White Rd Deal Island MD 21820	local 95	(410) 784-2108	John Wesley Deal Is-St Charles
Robert Harris 932 James Ct Salisbury MD 21801	certified 94,98	(410) 548-4532	Christ Salisbury
Sharon Hearn 6500 Morris Rd Pittsville MD 21850	certified 89,90,92,95, 98	(410) 835-8270	Ayres Pittsville
Michelle Hemphill PO Box 662 Crisfield MD 21817	local 96	(410) 968-0378	Shiloh/Waters Crisfield-Shiloh
Fulton Holden 28723 Hudson Corner Rd Marion MD 21838	certified 89,91,94,97	(410) 623-3521	Ebenzer Marumscow

Barbara Holloway 8947 Libertytown Rd Berlin MD 21811	certified 89,91,95,98	(410) 641-3411	St Martins Whaleyville
A. Pamela Hook PO Box 356 Hebron MD 21830	local 95	(410) 749-9429	St Paul Hebron
Barron Hopkins 112 Crockett Ave Fruitland MD 21826	certified 96,97,98	(410) 742-3716	Zion Sharptown
Ralph Hopkins 924 Loch Raven Rd Salisbury MD 21804	local 98	(410) 749-1803	Trinity Salisbury
Agnes Horsey 29808 Fairmount Rd Westover MD 21871	certified 91,93,96,97, 98	(410) 651-2603	Sam Welsey Upper Hill
Linda Huffman 205 Walnut St Salisbury MD 21801	local 95	(410) 543-8638	Christ Salisbury
Chucky Hull 9035 Star Rd Delmar MD 21875	certified 96	(410) 896-3778	Bishops Mem Whaleyville
Susan Hull 9035 Star Rd Delmar MD 21875	certified 96	(410) 896-3778	Bishops Mem Whaleyville
Janice Humphrey 23309 Ballard Rd Deal island MD 21821	certified 97	(410) 784-2475	John Wesley Deal Is-St Charles
Cathy Hurley 302 Glendale Dr Salisbury MD 21801	certified 93,95	(410) 376-3964	Christ Salisbury
Gary Hutson 35318 Wango Rd Pittsville MD 21850	certified 97	(410) 835-3129	Powellville
Jacque Hutson 35318 Wango Rd Pittsville MD 21850	certified 97	(410) 835-3129	Powellville
Toussaint James 508 S. Curlew Rd Salisbury MD 21801	certified 88,89,9,94, 97	(410) 742-0951	Wesley Temple Salisbury

Deangelo Johnson 230 Middle Dr Salisbury MD 21804	certified 96,97,98	(410) 546-0268	Curtis Whaleyvl-Bishpvl
Deborah Johnson 409C Brookridge Dr Salisbury MD 21804	local 98	(410) 742-6086	Wesley Salisbury
Evelyn Johnson PO Box 31 Whaleyville MD 21872	certified 96,97	(410) 641-4981	Pullets Whaleyvl-Bishpvl
Kenneth Johnson 4096 Brookridge Dr Salisbury MD 21804	certified 97,98	(410) 548-4458	Wesley Temple Salisbury
Rebecca Johnson Rt 2 Box 120 Delmar DE 19940	local 98	(302) 846-3827	Mt Nebo Delmar
Annie Jones 3957 S. Upper Ferry Rd Eden MD 21822	certified 96,98	(410) 742-6582	Friendshp Fruitland-Allen
Brenda Jones 121 Roseberry Ave Salisbury MD 21801	local 94	(410) 749-4380	Trinity Salisbury
Derrick Jones 206 10th St Pocomoke MD 21851	local 98	(410) 957-9993	Mt Zion Pocomoke
Emma Jones 10352 Harrison Rd Berlin MD 21811	certified 88,89,91,94, 95,98	(410) 641-0324	North Bethel Berlin-Sinepuxent
Kaye Jones 30488 Valentine Dr Princess Anne MD 21853	certified 94,95	(410) 651-4374	Ebenezer Marumsco
Lester Jones PO Box 412 Princess Anne MD 21853	certified 88,89,93,97	(410) 651-0217	Mt Zion Pr Anne-Vent
Louis Jones 11520 Pine Pole Rd Princess Anne MD 21853	certified 88,89,93,97	(410) 651-1157	Grace Pr Anne-Venton
Margaret Jones 28665 Ocean Gateway Salisbury MD 21801	certified 97,98	(410) 749-5162	Macedonia DI Isind-St Charles

Melinda Jones 36142 Richland Rd Willards MD 21874	local 98	(410) 835-8655	Eden Willards
Rose Jones 29564 Deal Island Rd Princess Anne MD 21853	certified 97	(410) 651-2258	Grace Pr Anne-Venton
John Jones Jr 133B Mitchell Rd Salisbury MD 21801	certified 97,98	(410) 543-8376	Maced Deal Is-St Charles
Ralph Justice Sr 4679 Jacksonville Rd Crisfield MD 21817	certified 96,97,98	(410) 968-0675	Mt Pleasant Crisfield
Elizabeth King PO Box 562 Crisfield MD 21817	local 91,92,94	(410) 968-0146	Shiloh Crisfield-Shiloh
Judith King PO Box 183 Mardela Springs MD 21837	certified 96	(410) 548-3970	Emmanuel Mardela Springs
Virginia Kinling 10402 New Quay Rd Ocean City MD 21842	certified 95,98	(410) 213-0304	Atlantic Ocean City
Robert Laird Jr 26886 Fitzgerald Rd Princess Anne MD 21853	local 98	(410) 651-0814	St Peters Princess Anne
George Landing Sr 32681 Landing Ln Delmar MD 21875	certified 95,96,98	(410) 896-2923	Melson Delmar
Laura Lassiter 84 Nottghm Ln Berlin MD 21811	certified 97,98	(410) 208-0141	Comm Church Ocean Pines
Brenda Lawrence PO Box 327 Pocomoke City MD 21851	certified 94,98	(410) 957-2774	Trinity Pocomoke City
Donald Lawson PO Box 118 Marion Station MD 21838	certified 96,97,98	(410) 623-8495	Shiloh Crisfield-Shiloh
Virginia Layfield 11570 Somerset Ave Princess Anne MD 21853	local 92,94	(410) 651-2222	Antioch Princess Anne

Jean Leonard 1707 Eastgate Dr Apt #301 Salisbury MD 21804	local 98	(410) 742-5885	St John's Fruitland
J. Edna Lewis 6269 Friendship Rd Pittsville MD 21850	certified 96,97	(410) 835-8786	Friendship Powellville
Robert Lobdell 32082 Jordan Ct Salisbury MD 21804	local 97	(410) 546-1554	Rockawalkin Quantico
Helen Lockwood 10123 Shingle Landing Rd Bishopville MD 21813	certified 88,89,94,95, 97	(410) 352-5235	St Paul Berlin
Alfred Lynch 3985 Oakland School Rd Salisbury MD 21801	local 95	(410) 742-1430	Christ Salisbury
Evola Maddox 321 Broadway St Crisfield MD 21817	certified 94,95,97,98	(410) 968-2586	Shiloh Crisfield
Ielia Maddox 11158 Somerset Ave Princess Anne MD 21853	certified 91,92,93,94, 96,97	(410) 651-2487	St. James Okvll-CottGrove
Mary Lee Makinen 211 West Federal St Snow Hill MD 21863	certified 95,96	(410) 632-1519	Whatcoat Snow Hill
John Marshall 6391 Oliver Dr Salisbury MD 21801	local 98	(410) 546-5814	Asbury Salisbury
Mollie Marshall 9003 Ironshire Station Rd Berlin MD 21811	local 97	(410) 641-3543	New Bethel Berlin
Geraldine Mason Rt 1, Box 47EE Seaford DE 19973	local 87,91,94	(302) 629-0226	Wesley Temple Salisbury
Linda May 606 Irene Ave Salisbury MD 21801	certified 94	(410) 742-6215	Asbury Salisbury
Robert McAllister PO Box 475 Fruitland MD 21826	certified 93,94,95,96, 97	(410) 749-5821	Union Salisbury

Gary McCabe Sr 10872 St Martins Neck Rd Bishopville MD 21813	local 98	(410) 352-5891	Wilson Bishopville
Louis McCready 27923 Phnx Church Rd Marion Station MD 21838	certified 90,91,92,93, 94,95,96	(410) 968-0102	Ebenezer Marumsco
Sherwood McGrath 8145 Stevens Rd Salisbury MD 21801	certified 94,95,97,98	(410) 548-2580	St John's Fruitland
Barbara McKenzie 11841 Steam Mill Rd Whaleyville MD 21872	local 92,94	(410) 641-1202	Pullett's Whyly-Bishpvl
Donna Meagher 800 Kearny Ct Salisbury MD 21804	certified 94,95,96,97	(410) 742-6974	Christ Salisbury
Catherine Mears 102 Atlantic Ave Salisbury MD 21804	local 97	(410) 548-3086	Christ Salisbury
William Mears 102 Atlantic Ave Salisbury MD 21804	certified 97	(410) 749-1718	Christ Salisbury
Jeffery Merritt 8547 Engle Dr Delmar MD 21875	certified 94,95,96	(410) 896-2099	Trinity Salisbury
John Middleton Sr 30286 Calhoun Ave Salisbury MD 21804	certified 93,97	(410) 749-7751	Christ Salisbury
Bruce Miller 1528 Woodridge Dr Salisbury MD 21801	certified 96	(410) 548-9055	Christ Salisbury
Lewis Mitchell 12412 Windsor Rd Ocean City MD 21842	certified 97	(410) 213-7371	Stevenson Berlin
Dennis Moore 1518 Sharen Dr Apt G Salisbury MD 21801	local 97	(410) 860-9478	Christ Salisbury
Mary Moore 1518 Sharen Dr Apt G Salisbury MD 21801	certified 94,96,98	(410) 860-9478	Bethesda Salisbury

Carol Morris 1110 Riden Ct Salisbury MD 21804	local 98	(410) 742-4059	Christ Salisbury
Jim Morris 1110 Riden Ct Salisbury MD 21804	local 98	(410) 742-4059	Christ Salisbury
Richard Morris Sr 9530 Peerless Rd Bishopville MD 21813	certified 96,97,98	(410) 352-5257	Curtis Whyvl-Bishpvl
Robert Mueller Jr 10748 Jones CRK Circle Princess Anne MD 21853	local 93,94	(410) 651-0778	Antioch Princess Anne
Frederick Nelson 9270 Amber Ln Westover MD 21871	certified 89,91,94,95, 98	(410) 651-1667	Mt Olive Upper Fairmount
Douglas Nichols Box 23 Allen MD 21810	certified 88,89,93,97	(410) 749-9089	Asbury Allen
Lucille Nichols 905 N. Division St Salisbury MD 21801	certified 89,93,95,98	(410) 548-3944	John Wesley Sharptown-Zion
Andy Nunez 28253 Riverside Dr Salisbury MD 21801	local 92,94	(410) 749-0504	John Wesley
Nellie Nutter 3317 Texas Rd Bivalve MD 21814	certified 88,91,95,96, 97	(410) 873-2291	Elzey Nanticoke
John O'Donnell Box 181 Upper Fairmount MD 21867	local 95	(410) 651-0613	Christ Upper Fairmou
Stephanie Oberheitmann 128 Ocean Pky Berlin MD 21811	certified 97,98	(410) 641-6328	Eden Berlin
Dawn Owens PO Box 269 Sharptown MD 21861	local 94	(410) 883-3843	Mt Vernon Sharptown
Rita Pace 10011 Mason Rd Berlin MD 21811	local 98	(410) 641-0070	Zion Bishopville

James Palmer 37009 Old Ocean City Rd Willards MD 21874	certified 96,97,98	(410) 835-8867	Stevenson Berlin
Mildred Palmer 500 Georgia Ave Salisbury MD 21801	certified 97,98	(410) 742-2333	Trinity Salisbury
Fannie Parker 28825 Fairmount Rd Manokin MD 21836	certified 95,96,97,98	(410) 651-0705	Centennial Upper Hill
Elsie Parks 225 Canal Park Dr Salisbury MD 21804	certified 90,91,92,93, 96,97	(410) 341-0221	Rock Creek Deal Island-St John
Jerry Passon PO Box 244 Bishopville MD 21813	local 98	(302) 436-9417	Wilson Bishopville
Susan Peacock 23820 River St White Haven MD 21856	local 98	(410) 873-2870	Asbury Salisbury
Dean Perdue 6877 Peggy Dr Salisbury MD 21801	certified 97	(410) 546-5429	Nelsons Hebron
Gilbert Perdue Jr 123 Eighth St Pocomoke MD 21851	certified 88,91,94,96	(410) 632-1141	Salem Pocomoke-Bethany
Barbara Peregoy 14203 Coastal Highway 3A Ocean City MD 21842	certified 96,98	(410) 250-4971	Atlantic Ocean City
Roland Peregoy 14203 Coastal Highway 3A Ocean City MD 21842	certified 96	(410) 250-4971	Atlantic Ocean City
Alma Perry 22516 Wetipquin Rd Quantico MD 21856	certified 88,89,91,92, 93,95,98	(410) 873-2579	Friendship Quantico-Hebron
Esther Perry 4117 Allen Rd Eden MD 21822	certified 96,97,98	(410) 742-3943	Friendship FruitInd-Allen
Sylvania Peters 822 East Rd Salisbury MD 21801	certified 97,98	(410) 546-8517	Mt Nebo Shrptwn-Zion

Bryan Phillips 27721 Little Ln Salisbury MD 21801	local 97	(410) 546-4655	Nelson Memorial Hebron
Nancy Phillips 7562 Levin Dashiell Rd Hebron MD 21830	local 97,98	(410) 742-7645	Nelson Memorial Hebron
Tammy Pinkett Mitchell Beckett Rd Chance MD 21816	local 95		St Charles Deal Island
Henry Polk PO Box 38 Fruitland MD 21826	local 94	(410) 543-1217	Wesley Temple Salisbury
Pamela Polk 30510 Nutter Ln Apt #031 Princess Anne MD 21853	local 94	(410) 651-0431	St Paul Pr Anne-Venton
Samuel Polk Sr 3792 S. Upper Ferry Rd Eden MD 21822	certified 95,97	(410) 742-9695	Friendship Fruitland-Allen
Raven Prettyman 9901 Martin Ct Berlin MD 21811	local 94	(410) 641-3518	Friendship Berlin
Peggy Pruitt 210 Ironshire St Snow Hill MD 21863	certified 96	(410) 632-0335	Whatcoat Snow Hill
Frederick Puente 27240 Patriot Dr Salisbury MD 21801	certified 97	(410) 543-1109	Christ Salisbury
Geraldine Purnell 814A Second St Pocomoke MD 21851	certified 97,98	(410) 957-0368	New Bethel Berlin-Sinapuxent
Kathy Purnell 31900 Pembroke Ct Delmar MD 21875	certified 95	(410) 742-1909	Pullets Whlyvl-Bshpvl
Willie Mae Purnell Hursley Rd PO Box 101 Stockton MD 21864	certified 97,98	(410) 632-1397	St Paul Stockton
Lester Purnell Dr 31900 Pembroke Ct Delmar MD 21875	certified 88,89,92,93, 95	(410) 742-1909	Pullets Whlyvl-Bshpvl

Lorraine Purnell-Ayres 6850 Public Landing Rd Snow Hill MD 21863	certified 97,98	(410) 632-2621	Ebenezer Snow Hill
Dona Rayne 10608 Griffin Rd Berlin MD 21811	local 98	(410) 641-2574	Stevenson Berlin
Arnelda Redding 8089 Woods Ln Westover MD 21871	local 94	(410) 957-1656	John Wesley Oakville-CottGrove
Jimmy Reid 313 Park Ave Salisbury MD 21801	certified 98	(410) 749-6775	Mt Zion Pocomoke
Delores Richardson 8120 Mennonite Ch Rd Westover MD 21871	local 98	(410) 957-3087	St James Westover
Brenda Ricketts 31903 Downing Rd Delmar MD 21875	certified 94,98	(410) 543-2213	Grace Salisbury
Stanford Ricketts 31903 Downing Rd Delmar MD 21875	local 98	(410) 543-2213	Grace Salisbury
Michael Riley 3834 Dogwood Dr Snow Hill MD 21863	certified 97,98	(410) 632-2461	Whatcoat Snow Hill
Constance Robbins 10302 Germantown Rd Berlin MD 21811	certified 97,98	(410) 641-2157	New Bethel Berlin
Earl Robinson 27131 Patriot Dr Salisbury MD 21801	certified 87,89,91,95	(410) 543-0464	Asbury Salisbury
Hugh Robinson 7351 Parsonsburg Rd Parsonsburg MD 21849	local 96	(410) 742-9685	Jerusalem Parsonsburg
Thomas Robinson 29970 Stoneybrooke Dr Salisbury MD 21801	certified 90,91,92,93, 94,95,96,97,98	(410) 742-3656	Christ Salisbury
Lois Rogers 14544 Jackson Blvd Eden MD 21822	certified 88,92,95,96, 97,98	(410) 341-4145	Bethany Berlin

Lewis Rogers Sr 1014 Beaglin Park Dr #103 Salisbury MD 21804	certified 91,92,95,96	(410) 749-9986	Grace Salisbury
John Rolley 27837 Phoenix Church Rd Marion Station MD 21838	certified 88,89,91,92, 93,94,95,98	(410) 968-0886	Ebenezer Marumsco
Anthony Rosetta Jr Rt 3, Box 286E Seaford DE 19973	certified 97,98	(302) 629-3273	Asbury Sharptown
Elaine Ross 502 N. Cannon St Bridgeville DE 19933	certified 88,89,91,92, 95,96	(302) 337-7643	Zion Sharptown-Zion
Sally Russum 1005 Schumaker Wds Rd Salisbury MD 21801	certified 96	(410) 546-2922	Christ Salisbury
Jack Savage 3965 Featherstone Dr Salisbury MD 21801	certified 95,96,97,98	(410) 546-5818	Trinity Salisbury
Ruth Ann Savage 3965 Featherstone Dr Salisbury MD 21801	certified 95,96,98	(410) 546-5818	Trinity Salisbury
Melvin Seldon 22268 Wetipquin Rd Quantico MD 21856	local 96	(410) 873-2851	Friendship Quantico-Hebron
Sean Seldon 205 Highland Ave Delmar MD 21875	local 98	(410) 749-7774	St Paul Delmar
Jill Shedaker 6697 Quercus Dr Hebron MD 21830	certified 96,98	(410) 543-8332	Christ Salisbury
Debra Sherwood PO Box 207 Pittsville MD 21850	certified 97	(410) 835-8314	Eden Pittsville
Parshall Shockley 7437 W. Holland Ave Willards MD 21874	local 98	(410) 835-2903	Pulletts Whaleyville
Gwendolyn Short 10213 Germantown Rd Berlin MD 21811	certified 97,98	(410) 641-2915	New Bethel Berlin

George Shorter 1506 Lavale Terrace Salisbury MD 21801	certified 97	(410) 543-0163	Christ Salisbury
Daniel Slack 102 N. Federal St Snow Hill MD 21863	local 98	(410) 632-3105	Whatcoat Snow Hill
Donna Smart 204 Myrtle St Crisfield MD 21817	certified 95,96,97,98	(410) 968-0361	Mt Pleasant Crisfield
Debra Smith 504 Parkhurst Dr Salisbury MD 21804	certified 94,95,96,97, 98	(410) 548-4017	Christ Salisbury
Barbara Snead 27839 Jim Moore Rd Upper Hill MD 21868	certified 97,98	(410) 651-0007	St Andrews Salisbury
David Snead PO Box 141 Stockton MD 21864	certified 88,89,93,96	(410) 632-1581	Coolspring Girdletree
Lois Spence 29813 Mt Vernon Rd Princess Anne MD 21853	certified 95,96	(410) 651-6214	St Paul Pr Anne-Venton
Jodellano Staton 1007 Kent Ave Salisbury MD 21801	local 95	(410) 219-3173	Metropolitan Princess Anne
Joseph Sterling PO Box 402 Crisfield MD 21817	local 96	(410) 968-1170	Immanuel Crisfield
Glendola Stevens 509 Cartwright Ave Fruitland MD 21826	certified 97,98	(410) 543-1426	Mt Calvary Fruitland
George Stewart PO Box 442 Princess Anne MD 21853	certified 88,93,97	(410) 651-9011	St Mark Oakville-CottGrove
Bonnie Stone PO Box 144 Princess Anne MD 21853	certified 91,93,96	(410) 651-3769	Antioch Pr An-Antioch
Jennifer Stuck 6868 Lois Ave Salisbury MD 21804	certified 97,98	(410) 543-8454	Christ Salisbury

Howard Taylor 112242 Dixie Dr Bishopville MD 21813	local 98	(410) 352-5312	
Kevin Taylor 4324 Tower Dr Snow Hill MD 21863	certified 96	(410) 632-0682	Mt Wesley Girdletree
(Ms)Sidney Thomas PO Box 422 Princess Anne MD 21853	certified 91,92,93,96, 97,98	(410) 651-3861	Wesley Temple Oakville-CottGrove
Frances Thomas 1213 Flamingo Dr Salisbury MD 21801	certified 96,97,98	(410) 546-2888	Wesley Temple Salisbury
Christopher Throckmorton Rt 1, Box 103 Delmar DE 19940	local 97	(302) 846-2199	Grace Salisbury
Norman Tilghman 944 Queen Ave Salisbury MD 21801	certified 94,95	(410) 543-0632	Metropolitan Princess Anne
Samuel Tilghman PO Box 255 Upper Hill MD 21867	certified 97	(410) 651-1455	St Andrews Upper Hill
Laverne Tingle 10803 Oak Ct Berlin MD 21811	local 96	(410) 641-2779	St Johns Berlin-Sinapuxent
Chester Tinsman 9230 Mary Rd Berlin MD 21811	local 88,93	(410) 641-1664	Stevenson Berlin-Stevenson
Helen Tinsman 9230 Mary Rd Berlin MD 21811	certified 95,98	(410) 641-1664	Stevenson Berlin-Stevenson
Naomi Toadvine 306 Cedar Ln Fruitland MD 21826	certified 88,89,92,95, 98	(410) 749-5927	Mt Calvary Fruitland
Joyce Torney 23807 Deal Island Rd Deal Island MD 21820	local 98	(410) 784-2357	St. Charles Princess Ann
Joyce Torney 23807 Deal Island Rd Deal Island MD 21820	local 98	(410) 784-2357	St. Charles Princess Anne

James Truitt 1311 Emerson Ave Salisbury MD 21801	local 98	(410) 742-4353	Asbury Salisbury
Gwendalyn Tull 2319 Worcester Highway Pocomoke MD 21851	certified 94,95,96,97, 98	(410) 957-0127	Shiloh Stockton
Malinda Tull 2016 Cropper Ct Pocomoke MD 21851	local 98	(410) 957-0746	St James Pocomoke
Sandra Tull 7603 Buckeye Rd Newark MD 21841	certified 97,98	(410) 641-3844	Calvary Stockton-Shiloh
Andrew Turner III 1527 Duchess Dr Salisbury MD 21801	certified 96	(410) 546-4486	Grace Salisbury
William Turner Jr 8 Baker St Berlin MD 21811	certified 88,90,92,93, 94,95,96	(410) 641-1317	Stevenson Berlin-Stevenson
Cathy Twilley 25878 Rewastico Rd Hebron MD 21830	certified 96	(410) 749-6855	Riverside Salisbury
Victor Twilley 601 Parker Rd Salisbury MD 21801	certified 95	(410) 749-4349	Grace Salisbury
Charlie Upshur 8835 Wood Creek Pkwy Delmar MD 21875	certified 88,89,92,95, 97	(410) 742-0699	Wesley Temple Salisbury
Sandra Venable 11213 Beverly St Bishopville MD 21813	local 98	(410) 352-5107	Whatcoat Whatcoat Bishopville
Carl Vincent Jr 1109 Nevins Place Salisbury MD 21804	local 98	(410) 742-9388	Bethesda Salisbury
Norma Wallace PO Box 32 Eden MD 21822	certified 92,93,95,97	(410) 742-9406	St Paul Pr Anne-Venton
Diane Walter 108 Lillian St PO Box 601 Hebron MD 21830	local 94	(410) 749-8541	Mt Hermon Sharptown-Mt Vernon

David Waters 6598 Quercus Dr Hebron MD 21830	certified 88,89,91,93, 94,97	(410) 219-9230	St Luke Quantico-Hebron
Ella Mae Waters 6598 Quercus Dr Hebron MD 21830	certified 97	(410) 219-9230	St Luke Quantico-Hebron
William Waters 518 Flower St Berlin MD 21811	local 88,91,94	(410) 641-2166	St Paul Berlin-St Pauls
James Waters Sr 4341 Market St Snow Hill MD 21863	certified 89,91,92,94, 97	(410) 632-0705	Ebenezer Snow Hill-Ebenezer
Andrew Webster 23410 Haines Pt Rd Chance MD 21816	local 94	(410) 784-2355	Rock Creek Deal Isnd-St Johns
Darlene Webster 12062 Jeffrey Ln Princess Anne MD 21853	certified 96,98	(410) 651-1788	Asbury Pr Anne-Mt Vernon
Diane West 7558 Fentral Ave Salisbury MD 21801	local 98	(410) 742-7575	Wesley Salisbury
Catherine Whaley 10539 Flower St Berlin MD 21811	certified 88,91,92,95, 97,98	(410) 641-0804	St Paul Berlin
Alice White 10835 Mahlon Price Rd Chance MD 21816	local 98	(410) 784-2593	St Charles Chance
Chanelle White 23312 Ballard Rd Deal Island MD 21821	certified 97,98	(410) 784-2678	John Wesley Deal Island
Dawana White 32095 Johnson Rd Salisbury MD 21804	certified 97,98	(410) 742-8396	Macedonia Deal Island
Isaac White PO Box 564 Norris Twly Rd Sharptown MD 21861	certified 94,96,98	(410) 546-2831	Wesley Cambridge-Vienna
Lorraine White 23312 Ballard Rd Deal Island MD 21821	certified 97,98	(410) 784-2678	John Wesley Deal Island

Bryan Whittington 5978 Cornstock Rd Berlin MD 21811	local 98	(410) 641-2568	Ebenezer Marumsco
Preston Whittington 1135 Neviv's Addition Salisbury MD 21801	local 95	(410) 749-4551	Wesley Temple Salisbury
Wallace Whittington 5399 Burnettsville Rd Marion MD 21838	certified 92,93,97	(410) 623-2742	Waters Chapel Crisfield-Shiloh
David Wilkins 503 West Main St Fruitland MD 21826	certified 97,98	(410) 548-1938	Rockawalkin Quantico
Ranford Williams PO Box 129 Marion Station MD 21838	certified 88,89,92,94	(410) 623-2496	Handys Marion Stn-Crisfield
Silvan Williams 30811 N. Division St Princess Anne MD 21853	local 97	(410) 651-1367	Waters Chapel Crisfield-Shiloh
Crystal Willing 23260 Haines Pt Rd Chance MD 21816	certified 95	(410) 784-2802	Rock Creek Deal Islnd-St John
Phyllis Wimbrow 11638 Sheppards Crsng Rd Whaleyville MD 21872	certified 97	(410) 641-1851	Whaleyville Whalyvl-New Hope
Bernelda Winder PO Box 526 Hebron MD 21830	local 98	(410) 860-1784	Mt Nebo Hebron
Sharon Winship 13439 Harrison Lnd Rd Princess Anne MD 21853	certified 95,96	(410) 651-1340	Antioch Princess Anne
George Wright Jr 23459 Beckett Rd Chance MD 21816	certified 96,97,98	(410) 784-3039	St. Charles Deal Island
Dorothy Ann Yeatman 1509 Old Ocean City Rd Salisbury MD 21804	certified 96,97,98	(410) 749-4685	Christ Salisbury
Eleanor Yokois 1506 Magnolia Dr Salisbury MD 21804	local 97	(410) 219-3265	Christ Salisbury

Pat Zimmerman certified (410) 742-0582 Christ
821 Parkhurst Dr 93,94,95,96, Salisbury
Salisbury MD 21801 97,98

Betty Zullo local (410) 546-2795
Rip Wil Dr 94
Salisbury MD 21801

WILMINGTON DISTRICT

William H. Alphin certified (410)392-5565 Elkton
128 Lafayette Dr. 97,98 Elkton
Elkton, MD 21921

Doris Andersen local (410)287-8877 North East
855 Mt. Horeb Lane 98 North East
Elkton, MD 21921

Robert Andrews certified (302)798-6045 Chester-Bethel
701 Peachtree Rd. 93,94,97 Wilmington
Claymont, DE 19703

Jenna Arnold local (302)426-9951 Christ
110 Town Est. Dr., Apt F-8 97 Wilmington
Wilmington, DE 19805

E. Darlean Ashley certified (302)652-2575 Simpson
46 Briarcliff Dr. 98 Wilmington
New Castle, DE 19720

J. Robert Ashton certified (302)998-5955 Richardson Pk.
320 Mansion Rd. 92,95,98 Wilmington
Wilmington, DE 19804

Barbara Auer certified (410)885-2374 Trinity
1 Bayview Rd. 98 Chesapeake City
Chesapeake City, MD 21915

Charles Auer certified (410)885-2374 Trinity
1 Bayview Rd. 98 Chesapeake City
Chesapeake City, MD 21915

Dorothy Ayars certified (302)738-7523 Ebenezer
730 Paper Mill Rd. 90,94,97 Newark
Newark, DE 19711

Mark Ayars certified (302)737-6279 Ebenezer
11 Possum Hollow Rd. 90,92,96 Newark
Newark, DE 19711

Paul G. Ayars certified (302)738-7523 Ebenezer
730 Paper Mill Rd. 90,93,97 Newark
Newark, DE 19711

Phyllis Bailey 18 Archer Circle Newark, DE 19702	certified 92,97	(302)832-5954	Simpson Wilmington
Clarence Banks 36 Clark Lane, Box 131 Port Deposit, MD 21904	certified 94,96,98	(410)378-3983	Cokesbury Pt. Deposit
Elaine Banks 36 Clark Lane, Box 131 Port Deposit, MD 21904	certified 96,98	(410)378-3983	Cokesbury Pt. Deposit
Harold Barker 2 Crippen Dr. New Castle, DE 19720	certified 90,93,96	(302)322-9279	Asbury New Castle
Glenn O. Barrick 230 Reservoir Rd. Perryville, MD 21903	certified 93,96,98	(410)378-3226	Principio Perryville
Stephen Basson 34 Augusta Dr. Newark, DE 19713	local 98	(302)454-9940	Atonement Claymont
Robert Belcher 32 Robert Oakes Dr. Newark, DE 19713	certified 93,97	(302)454-8806	Salem Newark
Gifford Biles 15 Rene Carr St. Elkton, MD 21921	certified 97,98	(410)398-2215	Elkton Elkton
Jay Birmingham 607 Green Tree Lane Bear, DE 19701	certified 97	(302)322-2419	Union Bear
Marian Bleen 127 Faraday Ct. Bear, DE 19701	certified 97,98	(302)325-3003	Haven Wilmington
Sharon Blounts 5580 Heritage Ct. Dr., 3-B Wilmington, DE 19808	certified 98	(302)999-1467	Marshallton Wilmington
Kandace Boone 167 Ebenezer Church Rd. Townsend, DE 19734	certified 98	(302)378-7982	Bethesda Middletown
Phyllis Brainard 306 Llangollen Blvd. New Castle, DE 19720	certified 97	(302)328-8855	Asbury New Castle

Charles D. Bratton #1 Gregg Ave. Wilmington, DE 19804	local 98	(302)994-4315	Peniel Wilmington
Joycelyn Briscoe 4 S. Broad St., Apt. 12 Middletown, DE 19709	local 96	(302)378-8211	Haven Wilmington
Jane A. Brown 5 Gaynor Ct. Bear, DE 19701	certified 91,94,97	(302)834-7412	St. Mark's Wilmington
Leona Brown 20 Whitehall Circle Wilmington, DE 19808	certified 91,92,93, 95,97,98	(302)994-3345	Red Lion Bear
Linda Brown 213 Kingsley Dr. Newark, DE 19711	local 98	(302)368-2021	Ebenezer Newark
Ron Brown 5 Gaynor Ct. Bear, DE 19701	certified 92, 95,98	(302)834-7412	St. Mark's Wilmington
Russell Brown 8 Oakridge Ct. Elkton, MD 21921	certified 91,92,93, 96	(410)398-8204	Providence Elkton
Shirlyn Brown 6239 Summit Bridge Rd. Townsend, DE 19734	certified 98	(302)378-2101	Lee's Chapel Middletown
Walter T. Brown 206 S. Street Townsend, DE 19734	local 97	(302)378-9030	Haven Middletown
Mary Browne 1406 Belvoir Circle Wilmington, DE 19803	certified 98	(302)764-0745	St. Paul's Wilmington
Mary Bryant 121 Carvel Ave., Apt. #2 New Castle, DE 19720	local 97	(302)325-3772	Common Bond Wilmington
Bethany Buckley 39 Winchester Dr. Elkton, MD 21921	local 98	(410)392-4154	Elkton Elkton
Beth Campbell 305 W. Bradford Ct. Middletown, DE 19709	certified 94, 95,98	(302)378-7307	Bethesda Middletown

Bob Carpenter 207 Maryland Ave. Wilmington, DE 19804	local 96	(302)994-7390	Union Bear
Diane Carroll 59 Briarcliff Dr. New Castle, DE 19720	local 98	(302)571-8158	Buttonwood New Castle
Dennis Catron 112 Bowling Lane Elkton, MD 21921	certified 91,98	(410)398-5113	Leeds Elkton
Rick Ceresini 302 Landing Lane Elkton, MD 21921	certified 98	(410)398-5492	Elkton Elkton
Maryann Chambers 2919 Barley Mill Rd. Yorklyn, DE 19736	local 98	(302)239-7944	Peniel Wilmington
Andrew Charlton 33 Elk Mills Rd. Elkton, MD 21921	local 98	(410)398-1554	Cherry Hill Elkton
Robin Charlton 33 Elk Mills Rd. Elkton, MD 21921	certified 90,93,95, 98	(410) 398-1554	Cherry Hill Elkton
David Chastain 7 Sheldrake Rd. Newark, DE 19713	certified 91,96	(302)737-7609	Ebenezer Newark
Deborah Cicione 2406 Cedar Ave. Wilmington, DE 19808	certified 97	(302)999-8118	Cedars Wilmington
Dominick Cicione 2406 Cedar Ave. Wilmington, DE 19808	certified 98	(302)999-8118	Cedars Wilmington
Merle Ciesielski 3 Boswell Rd. New Castle, DE 19720	certified 92 - 98	(302)328-6752	Asbury New Castle
Juanita Clark 801 Ontario St. Havre De Grace, MD 21078	certified 93,95,98	(410)939-5738	Cokesbury Port Deposit
Gene Clere 36 Pendleton Ct. New Castle, DE 19720	certified 90,91,95, 98	(302)328-0053	Asbury New Castle

Joe Coen 717 Lora Lane Hockessin, DE 19707	local 98	(302)239-0163	Hockessin Hockessin
Pauline Coleman 2214 Jesup St. Wilmington, DE 19802	local 95	(302)654-3746	Ezion/Mt. Carmel Wilmington
Thomas Connelly 8 Colora School Rd. Colora, MD 21917	certified 94,97	(410)658-6341	Janes Rising Sun
B. Gayle Conrow 151 Peddlers Lane Earleville, MD 21919	certified 92,95,96, 98	(410)275-8257	Town Point Chesapeake City
Diane Cooper 21 Browns Lane Newark, DE 19702	certified 98	(302)731-8082	Simpson Wilmington
Vicki Copenhaver 64 Greenwood St. Elkton, MD 21921	local 95	(410)398-4782	Wesley Elkton
Tanica Cotton 148 Independence Dr. Elkton, MD 21921	local 98	(410)392-9146	Simpson Wilmington
Joseph Cox 745 Lombard Rd. Rising Sun, MD 21911	local 98	(410)398-2357	Moore's Chapel Elkton
Glenn Craig P. O. Box 53 Colora, MD 21917	local 95	(410)378-4280	Mt. Pleasant Colora
Elizabeth Craven 502 Wooddale Rd. Wilmington, DE 19807	local 95	(302)994-7055	Mt. Lebanon Wilmington
James Crossan 41 Marta Dr. Wilmington, DE 19808	local 95	(302)998-7000	Marshallton Wilmington
Willis E. Cupery 13 Crestfield Rd. Wilmington, DE 19810	certified 90,93,94, 96	(302)475-3841	Chester-Bethel Wilmington
Robert Czerny 200 Minquadale Blvd. New Castle, DE 19720	certified 92,94,95, 97	(302)656-8456	Asbury/Minquadale New Castle

Antoinette Davis 474 Morehouse Dr. Wilmington, DE 19801	certified 90,91,93, 94,95,97	(302)655-0598	Coleman Wilmington
Neal M. Davis 3700 Limestone Rd. Wilmington, DE 19804	certified 98	(302)633-6522	Richardson Park Wilmington
Joann Dawson 3700 Limestone Rd. Wilmington, DE 19808	certified 94,95,97	(302)994-6947	Skyline Wilmington
Robert Day 34 Fourth Ave. Claymont, DE 19703	local 98	(302)792-2902	Atonement Claymont
Ruthann DeJuliis 3 Revelstone Ct. Newark, DE 19711	local 98	(302)234-9349	Skyline Wilmington
Sandra L. Dempsey 41 Robinson Dr. New Castle, DE 19720	certified 96	(302)328-2013	Asbury New Castle
Ronald Dorsey 312 Cedar Ave. Wilmington, DE 19804	certified 98	(302)994-1571	Simpson Wilmington
Betty DuHadaway 4 Colony Blvd., Apt. 454 Wilmington, DE 19802	certified 96,97	(302)762-3068	Atonement Wilmington
William E. Everitt, IV 18 Ridgewood, Dr. Hockessin, DE 19707	certified 98	(302)239-6127	Skyline Wilmington
Dolores Fatovic 108 Birchknoll Rd. Wilmington, DE 19810	certified 95,98	(302)475-2127	Mt. Salem Wilmington
Dona Fieldhouse 871 Mt. Horeb Lane Elkton, MD 21921	certified 93,98	(410)287-2594	North East North East
Donald Fieldhouse 871 Mt. Horeb Lane Elkton, MD 21921	certified 93, 98	(410)287-2594	North East North East
Patricia Fillers 2011 Kynwyd Rd. Wilmington, DE 19810	certified 91,93,96	(302)475-8948	Chester Bethel Wilmington

William A Fillers, Jr. 2011 Kynwyd Rd. Wilmington, DE 19810	certified 91,93,96	(302)475-8948	Chester Bethel Wilmington
Bruce Focht 1 Tarcote Ct. Newark, DE 19702	local 96	(302)836-1020	Christiana Christiana
Albert Gaither 624 Old Porter Rd. Bear, DE 19701	certified 95,97	(302)834-2477	Ezion-Mt. Carmel Wilmington
Verlie A. Gaither 624 Old Porter Road Bear, DE 19701	local 97	(302)834-3064	Ezion-Mt. Carmel Wilmington
Arthur Gamsby 24 W. Stephen Dr. Newark, DE 19713	certified 90,93,95, 97,98	(302)738-4039	Ebenezer Newark
James R. Gardner 133 Harmony Crest Dr. Newark, DE 19713	local 96	(302)369-5856	Newark Newark
John W. Gardner, Jr. 409 Talladega Dr. Wilmington, DE 19801	certified 92,98	(302)656-3424	Simpson Wilmington
Philip H. Gardner 15 Chadd Rd. Newark, DE 19711	certified 90,91,92, 96	(302)453-0628	Ebenezer Newark
Jean Garvine 119 S. Kingscroft Dr. Bear, DE 19701	certified 95,97,98	(302)832-0461	Red Lion Bear
Dolores Gary 500 Wildel Ave. New Castle, DE 19720	certified 95,97	(302)654-6321	Asbury New Castle
Donald Gauger 2618 Maclary Dr. Wilmington, DE 19808	certified 97	(302)994-3190	Marshallton/Cedars Wilmington
Scott A. Giblin 205 E. Cecil Ave. North East, MD 21901	certified 97	(410)287-3357	Bay View North East
Betty Good P.O. Box 163 Charlestown, MD 21914	certified 95,98	(410)287-8692	St. John's/Harts Charlestown

Jeane Goodwin 117 Rita Rd. New Castle, DE 19720	certified 94,95,98	(302)328-8923	Peniel Wilmington
Karen Goodwin 440 Haystack Dr. Newark, DE 19711	certified 98	(302)453-1169	Hockessin Hockessin
Kevin Goodwin 440 Haystack Dr. Newark, DE 19711	certified 97	(302)453-1169	Hockessin Hockessin
Gregory Gordon 813 Watkins Way Newark, DE 19702	certified 98	(302)832-9619	Common Bond Wilmington
Marci Gordon 813 Watkins Way Newark, DE 19702	local 98	(302)832-9619	Common Bond Wilmington
Clifton Grant 6238 Summit Bridge Rd. Townsend, DE 19734	local 96	(302)378-2101	Dale's Middletown
Kathy Gravell P. O. Box 532 Odessa, DE 19730	local 97	(302)378-9791	St. Paul's Odessa
Cris Graw 301 Delaware Ave. Wilmington, DE 19804	local 98	(302)998-5138	Cornerstone Bear
C. Wayne Grayson 3211 Stone Place Newark, DE 19702	local 97	(302)832-8463	Salem Newark
Elaine Green 230 Chestnut Springs Chesapeake City, MD 21915	local 95	(410)885-5394	Cecilton Cecilton
Gerard Hama 4 Faith Circle Newark, DE 19711	local 98	(302)235-0363	Atonement Claymont
Jay Hanna 13 N. John St. Newport, DE 19804	certified 96,97	(302)994-7755	Peniel Wilmington
Robert Harding 400 2nd St. P.O. Box 4119 Delaware City, DE 19706	local 98	(302)834-4307	St. Peter's Delaware City

William M. Harmon 1503 Newport Rd. Wilmington, DE 19808	certified 92, 97,98	(302)995-1084	Simpson Wilmington
Jeffery Harris 422 Spruce St. Wilmington, DE 19801	local 98	(302)427-0633	Common Bond Wilmington
Judith Hartenstein 114 Tennessee Ave. Newport, DE 19804	local 98	(302)994-8630	Peniel Wilmington
Denise Hartranft 11 W. Cochran St. Middletown, DE 19709	certified 96	(302)378-4306	Bethesda Middletown
Sandra Hawkes 1321 W. 5th St. Wilmington, DE 19805	certified 98	(302)656-6723	Ezion-Mt. Carmel Wilmington
Marlene Hazen 1101 Chelmsford Ct.. Newark, DE 19713	certified 98	(302)737-1821	Kingswood Newark
Otis A. Heady, Jr. 210 N. Lincoln St. Wilmington, DE 19805	certified 92,93,96, 97	(302)658-2276	Haven Wilmington
Roger Heim 860 Hopewell Rd. Rising Sun, MD 21911	local 98	(410)658-5605	Hopewell Port Deposit
Linda Heller 4946 W. Brigantine Ct. Wilmington, DE 19808	certified 92,93,94, 96,97	(302)239-4196	Ebenezer Newark
Robert Henry 901 4th St. Delaware City, DE 19707	certified 91,98	(302)834-4896	St. Daniel's Delaware City
Sandra Herensperger 494 Pusey Mill Rd. Cochranville, PA 19330	local 98	(610)869-3029	Common Bond Wilmington
Angela Higginbotham 235 Joan Dr. Bear, DE 19701	local 98	(302)834-0811	St. Mark's Wilmington
Charles F. Hiltner, Jr. 5816 Pepper Ridge Ct. Wilmington, DE 19808	local 97	(302)235-0150	Christ Wilmington

Dorotheia S. Hilton 201 Marabou Dr. Newark, DE 19702	certified 94,96,97	(302)836-2811	Simpson Wilmington
Kenneth V. Hilton 201 Marabou Dr. Newark, DE 19702	certified 94,95,96, 97	(302)836-2811	Simpson Wilmington
Karen Hodgkin 2300 Riddle Ave., Unit #1A Wilmington, DE 19806	certified 98	(302)658-3344	St. Paul's Wilmington
Beverly Holland 54 Cheswold Blvd., Apt. 414 Newark, DE 19713	certified 95 - 98	(302)368-3846	Coleman Wilmington
Georgeanna Holland 48 Shade Tree Lane Elkton, MD 21921	certified 92,94,96, 98	(410)398-8170	Leeds Elkton
Lee K. Holtzclaw 30 Whitetail Dr. Chadds Ford, PA 19317	certified 92,94,96, 98	(610)388-2471	Ebenezer Newark
Denise Hudson 523 Balsam Terr. Wilmington, DE 19804	certified 94,95,96	(302)994-2091	Mt. Lebanon Wilmington
Barbara Humphrey 1627 Capital Tr. Newark, DE 19711	certified 91,93,95, 96,97	(302)731-7641	Ebenezer Newark
Dorothy Jackson P.O. Box 362 North East, MD 21901	certified 91,94,96	(410)287-5346	Shelemiah North East
Edward C. Jackson 220 Cherry Blossom Pl. Hockessin, DE 19707	certified 95,98	(302)234-1199	Marshallton Wilmington
William Jenkins 1407 Lincoln Ave. Wilmington, DE 19809	local 98	(302)798-8184	Atonement Claymont
Joseph C. Johns, Jr. 1309 Greenleaf Rd. Wilmington, DE 19805	certified 92,95,98	(302)994-0716	Marshallton Wilmington
Anthony Johnson 350 Noxontown Rd. Middletown, DE 19709	certified 96,98	(302)376-0253	Providence Elkton

Hayward Johnson 334 Pine Tree Rd. Townsend, DE 19734	certified 90,91,94, 95,96	(302)378-9408	Lee's Chapel Middletown
Mary Johnson 718 E. 11th St. Wilmington, DE 19801	certified 91,92,93, 95,97	(302)656-3507	Ezion-Mt. Carmel Wilmington
Mabel Leone Johnston 575 Augustine Herman Hwy. Elkton, MD 21921	local 98	(410)398-3104	Elkton Elkton
Carolyn Jones 2 Ricci Lane Newark, DE 19702	certified 98	(302)454-7195	Haven Wilmington
David Jones 2 Ricci Lane Newark, DE 19702	certified 98	(302)658-3151	Haven Wilmington
Gloria A. Jones 810 E. Basin Rd., Apt. H-8 New Castle, DE 19720	certified 98	(302)328-2172	Common Bond Wilmington
Granderson Jones, Jr. P.O. Box 234 Perry Point, MD 21902	certified 94,96,97, 98	(410)378-4506	Cokesbury Port Deposit
Sumner Jones 34 Arden Ave. New Castle, DE 19720	certified 96,97,98	(302)328-7078	Red Lion Bear
Jan Kadow 4810 Sugar Plum Ct. Wilmington, DE 19808	certified 96,98	(302)292-0641	St. Mark's Wilmington
Jon Karr 35 Fleming St. Newark, DE 19713	certified 98	(302)292-8992	Kingswood Newark
Beverly Kasowski 2503 Maple Ave. Wilmington, DE 19808	certified 95 - 98	(302)994-6084	Marshallton Wilmington
Robert Keller 214 Rhett Lane Elkton, MD 21921	local 95	(410)398-3076	Leeds Elkton
Sylvia Keller 214 Rhett Lane Elkton, MD 21921	local 95	(410)398-3076	Leeds Elkton

Valerie Kennedy 924 Young St. New Castle, DE 19720	local 98	(320)325-9003	Mt. Salem New Castle
Arlene Kenaston 103 Erie Ct. North East, MD 21901	certified 93 - 98	(410)287-8703	Wesley Elkton
Joan Kisner 20 E. Clairmont Dr. Newark, DE 19702	local 96	(302)836-1196	Red Lion Bear
Willard Kisner 20 E. Clairmont Dr. Newark, DE 19702	local 96	(302)836-1196	Red Lion Bear
Thomas Kreps 251 Delaplaine Ave. Newark, DE 19711	local 98	(302)366-0862	Kingswood Newark
Ellen Kwick 7 Franklin Ave. Claymont, DE 19703	certified 91,93,95, 98	(302)798-2057	Atonement Wilmington
Joan Larrimore 19 Caxton Dr. New Castle, DE 19720	local 98	(302)328-6590	Asbury New Castle
Donna Leathrum 173 Ebenezer Church Rd. Townsend, DE 19734	local 97	(302)378-9075	Immanuel Townsend
Nancy Leathrum P.O. Box 479 Townsend, DE 19734	certified 95,97	(302)376-0357	Immanuel Townsend
Delores Lee 30 Wellington Dr. Newark, DE 19702	certified 98	(302)838-2029	Ezion-Mt. Carmel Wilmington
Virginia D. Lehr 3975 Bue Ball Rd. Elkton, MD 21921	certified 97	(410)398-8022	Moore's Chapel Elkton
Charmaine Lennox 108 Downing Dr. Chesapeake City, MD 21915	certified 95,96,97	(410)885-5814	Town Point Chesapeake City
Ian H. Lennox 108 Downing Dr. Chesapeake City, MD 21915	certified 96,97	(410)885-5814	Town Point Chesapeake City

Jeff Leopard 222 Channing Dr. Bear, DE 19701	certified 93,96	(302)322-4699	Union Bear
Janet LeVan 400 Delaware St. New Castle, DE 19720	local 98	(302)328-7870	New Castle New Castle
Beverly Lewis 13 Anna Ave. Bear, DE 19701	certified 95,96,97	(302)834-8934	Asbury New Castle
Daniel Lewis P.O. Box 443 Charlestown, MD 21914	local 96	(410)287-5646	St. John's Charlestown
Ethel Lewis 12 Tyne Dr. New Castle, DE 19720	certified 97	(302)328-4404	Asbury New Castle
Glenn E. Lewis 13 Anna Ave. Bear, DE 19701	local 97	(302)834-8939	Asbury New Castle
Timothy Lewis 12 Tyne Dr. New Castle, DE 19720	certified 97	(302)328-4404	Asbury New Castle
Pearl Livingston 2720 W. 4th St. Wilmington, DE 19805	certified 98	(302)656-4818	Ezion-Mt. Carmel Wilmington
Edward Locke 502 Mary Ann Dr. Wilmington, DE 19804	certified 91,93,96	(302)998-3067	Richardson Park Wilmington
Jeani Logan P.O. Box 3 North East, MD 21901	local 98	(410)287-5935	Hart's Chapel Charlestown
Laird Logue 721 Ciderbrook Rd. Hockessin, DE 19707	certified 90,92,93, 95,97	(302)239-6390	Ebenezer Newark
William Long 7 Ardmore Rd. Newark, DE 19713	local 96	(302)292-1088	Cornerstone Bear
Carl Lubking P.O. Box 102 Charlestown, MD 21914	local 96	(410)287-3837	St. John's Charlestown

Homer Lutton 609 Tyrone Ave. Wilmington, DE 19804	certified 96,97	(302)994-9513	Marshallton Wilmington
Joyce Maack 109 Locust Ave. Wilmington, DE 19805	certified 94,95,96, 98	(302)998-4518	Christ Wilmington
Rosemary Maloney 70 Tower Rd. Chesapeake City, MD 21915	certified 97	(410)885-2848	Town Point Chesapeake City
Marc Marcus 13 Continental Ave. Newark, DE 19711	certified 98	(302)731-0429	St. Mark's Wilmington
Isabelle E. Marshall 449 Doris Circle Aberdeen, MD 21001	local 95	(410)272-8359	Hopewell Port Deposit
Grace Martin 8 Tyrone Ave. New Castle, DE 19720	certified 94,97	(302)652-5342	Minquadale New Castle
Christine Martnick 11 Lorewood Ave. Wilmington, DE 19804	local 98	(302)656-1459	Richardson Park Wilmington
Charles Mason 37 S. Lunenburg Dr. New Castle, DE 19720	certified 90,91,93, 95,96	(302)322-6416	Coleman Wilmington
Mark Maxwell 14 Foxfire Dr. Port Deposit, MD 21904	certified 97	(410)658-6154	Ebenezer Rising Sun
Robert H. McClure 613 Darley Rd. Claymont, DE 19703	certified 98	(302)798-8418	Atonement Claymont
Ruben McElrath 15 E. Bellamy Dr. New Castle, DE 19720	local 98	(302)328-5488	Ezion-Mt. Carmel Wilmington
Robert B. McKee 29 Sandy Point Rd. Earleville, MD 21919	certified 94,97	(410)275-8629	Trinity Chesapeake City
Karen McLachlan 516 Nina Lane Bear, DE 19701	local 98	(302)836-0711	St. Mark's Wilmington

William McMullen P.O. Box 412 Charlestown, MD 21914	local 98	(410)287-8119	St. John's Charlestown
Nick Menei 307 5th St., Box 230 Delaware City, DE 19706	local 98	(302)834-6522	Red Lion Bear
Susan Menei 307 5th St., Box 230 Delaware City, DE 19706	local 98	(302)834-6522	Red Lion Bear
Michael Miklas, Jr. P.O. Box 27 Charlestown, MD 21914	certified 95,98	(410)287-9172	St. John's Charlestown
Charlie Miller 450 Marcus Rd. Middletown, DE 19709	local 96	(302)378-9680	St. Paul's Odessa
Dewey Miller 22 Montvale Rd. Newark, DE 19713	local 98	(302)738-3766	Kingswood Newark
Georgianna Miller 202 W. Franklin Ave. New Castle, DE 19720	local 98	(302)328-7654	Asbury New Castle
John Miller 16 Bender Dr. Newark, DE 19711	local 96	(302)731-7486	Ebenezer Newark
Martha J. Miller 109 Third Ave New Castle, DE 19720	local 97	(302)328-3405	Asbury New Castle
Paul J. Miller 202 W. Franklin Ave. New Castle, DE 19720	certified 91,94,95, 96	(302)328-7654	Asbury New Castle
Samuel D. Miller, III 80 Clinton St., P.O. Box 608 Delaware City, DE 19706	local 96	(302)836-1734	Delaware City St. Georges
William S. Moffitt, Jr. 124 Whitmore Dr. Elkton, MD 21921	certified 97,98	(410)398-8015	Elkton Elkton
Carol Moore 475 Anderson Dr. Wilmington, DE 19801	local 98	(302)571-9497	Coleman Wilmington

James B. Moore 720 6th St. Newark, DE 19711	certified 94,97,98	(302)292-8345	Hockessin Hockessin
Sheryl Moore 428 Bethune Dr. Wilmington, DE 19801	local 98	(302)426-1534	Coleman Wilmington
Wendell Moore 311 Sandburg Pl. Newark, DE 19702	certified 94,95,96, 97	(302)836-9305	Coleman Wilmington
April Moran 103 Harbeson Place Wilmington, DE 19804	local 97	(302)998-9992	Christ Wilmington
M. Shane Moran 103 Harbeson Place Wilmington, DE 19804	local 97	(302)998-9992	Christ Wilmington
Richard Morris 15 Stratton Circle Elkton, MD 21921	certified 98	(410)398-8309	Elkton Elkton
James Mullen 521 S. College Ave. Newark, DE 19713	certified 96,97,98	(302)453-9181	Red Lion Bear
Robin Mullen 1279 Irishtown Rd. North East, MD 21901	certified 91,92,94, 97	(410)398-8251	Wesley Elkton
J. Rigby Mullin, Jr. P.O. Box 23 Georgetown, MD 21930	certified 94,98	(410)275-8373	St. Paul's Cecilton
Doris Murray 3 S. Chestnut Dr. Elkton, MD 21921	certified 93,94,95, 96,98	(410)398-0374	Providence Elkton
Jean R. Myers 845 N. Clayton St. Wilmington, DE 19805	certified 96,97,98	(302)654-3261	Haven Wilmington
E. Lorraine Newman 32 Yeates Dr. New Castle, DE 19720	local 98	(302)322-8636	Marshallton Wilmington
Paul C. Newman 32 Yeates Dr. New Castle, DE 19720	local 98	(302)322-8636	Marshallton Wilmington

Emma Noel 1218 Pearl St. Wilmington, DE 19801	local 95	(302)656-1318	Mt. Joy Wilmington
Betty Obenshain 131 W. Main St. Cecilton, MD 21913	certified 90,92,96	(410)275-2546	Zion Cecilton
Doris Obenshain 259 E. Main St Cecilton, MD 21913	local 95	(410)275-8094	Zion Cecilton
W. Bruce Obenshain 259 E. Main St. Cecilton, MD 21913	certified 91,93,96	(410)275-8094	Zion Cecilton
Robert Olewine 704 Delaware Ave. Elkton, MD 21921	certified 97,98	(410)392-4955	Elkton Elkton
Eula Oliver 2411 Oakmere Rd. Wilmington, DE 19810	certified 96,98	(302)478-6836	Simpson Wilmington
Carnell Parker P.O. Box 81 Port Deposit, MD 21901	certified 96,98	(410)378-4319	Cokesbury Port Deposit
Valaida Parker P.O. Box 81 Port Deposit, MD 21904	certified 96,98	(410)378-4319	Cokesbury Port Deposit
Bernard Peck 708 Wildel Ave. New Castle, DE 19720	certified 95,98	(302)656-3096	Minquadale New Castle
Carol Perry 1467 Pole Bridge Rd. Middletown, DE 19709	certified 93 - 98	(302)378-1733	Red Lion Bear
Amy Peters 1601 Brandywine Blvd. Wilmington, DE 19809	local 97	(302)764-4953	Hillcrest/Bellefonte Wilmington
Eugene Petty 44 Buttonwood Ave. New Castle, DE 19720	certified 94,97	(302)328-3806	Simpson Wilmington
Mary Lee Phillips 14 Dandridge Dr. New Castle, DE 19720	certified 91,94,96, 97,98	(302)328-8885	Asbury New Castle

Thomas Pierson 322 S. Booth Dr. New Castle, DE 19720	certified 98	(302)328-5342	Asbury New Castle
Carol Pochvatilla 300 Brylgon Ave. New Castle, DE 19720	certified 91-94,97, 98	(302)322-6614	New Castle New Castle
Tanya Pollard 11 Bergen Ct. Newark, DE 19702	certified 96	(302)834-4456	Providence Elkton
Sally Poultney 9 Fals Crescent New Castle, DE 19720	certified 97,98	(302)328-2288	Asbury/Minquadale New Castle
Deborah Pragg 31 Merry Rd. Newark, DE 19713	local 98	(302)737-5970	Kingswood Newark
Donald Pruden 4817 Pennington Ct. Wilmington, DE 19808	certified 96	(302)297-3191	Ebenezer Newark
Judith Pugh 242 E. Main St. Elkton, MD 21921	certified 98	(410)398-4536	Elkton Elkton
James Purdie 2423 N. Madison Wilmington, DE 19802	local 98	(302)888-1471	Calvary Wilmington
Richard Purdie 111 Bethel St. Elkton, MD 21921	certified 93,94,96	(410)392-0336	Providence Elkton
Charles Puschell 65 Razor Strap Rd. North East, MD 21901	local 95	(410)287-5826	Bethel North East
Carol Ann Quinn 2205 Chelmsford Cir. Newark, DE 19713	certified 92,96,97	(302)369-1023	Grace Wilmington
Ernest L. Rager 319 Skeet Ave. Bear, DE 19701	certified 94,95,97	(302)836-0426	Cornerstone Bear
Joanne Rager 319 Skeet Ave. Bear, DE 19701	certified 94,95,97	(302)836-0426	Cornerstone Bear

Kelly Rardon 191 Ash Lane Elkton, MD 21921	local 96	(410)398-1610	Leeds Elkton
Patrick Rardon 191 Ash Lane Elkton, MD 21921	certified 96	(410)398-1610	Leeds Elkton
Hillary Ray 5 Vulcans Way Warwick, MD 21912	certified 96,97	(410)275-1950	St. Paul's Cecilton
Ronald Read 1126 Ralph Rd. Newark, DE 19713	certified 91,92,95, 96,97	(302)366-8550	Christiana Christiana
Charles Redstone 120 Bohemian Dr. Middletown, DE 19709	local 98	(302)378-7479	Summit Middletown
Elizabeth Roberts 20 Glyn Drive Newark, DE 19713	local 96	(302)368-5616	Union Bear
Sylvia Roberts 4 Willow Creek Lane Newark, DE 19711	local 96	(302)239-5555	Simpson Wilmington
Marie Robertson 100 Halcyon Dr. New Castle, DE 19720	certified 93,96	(302)658-0421	Mt. Salem New Castle
Vincent Robertson 3404 Miller Rd.,F-4 Wilmington, DE 19802	local 98	(302)762-2493	Calvary Wilmington
Louisa Romano 55 Leicester Way Chesapeake City, MD 21915	local 98	(410)885-2306	Town Point Chesapeake City
Delphine Ross 12 Craig Road Bear, DE 19701	certified 96	(302)322-8562	Union Bear
Charles E. Rossiter 646 Greylag Rd. Middletown, DE 19709	certified 98	(302)376-1765	Union Wilmington
Nanette Rowsey 50 Robin Ct. Hockessin, DE 19707	local 98	(302)239-1520	Ezion-Mt. Carmel Wilmington

Josephine Roy 101 Cross Ave. New Castle, DE 19720	certified 95,98	(302)658-5311	Mt. Salem New Castle
George Sadler I-20 Georgetown Manor New Castle, DE 19720	certified 98	(302)322-4097	St. Daniel's Delaware City
Phyllis C. Sampson 1320 Lancaster Ave. Wilmington, DE 19805	certified 90 - 97	(302)656-0975	Haven Wilmington
Betty Sarvis 350 Lees Bridge Rd. Nottingham, PA 19362	certified 97,98	(610)932-8430	Moore's Chapel Elkton
Jim Sarvis 350 Lees Bridge Rd. Nottingham, PA 19362	certified 98	(610)932-8430	Moore's Chapel Elkton
Connie Saunders P.O. Box 530 New Castle, DE 19720	certified 96	(302)425-3730	Mt. Salem New Castle
Kathryn Saunders 201 Mederia Circle Newark, DE 19702	certified 96	(302)292-2570	Simpson Wilmington
Carol Sawczuk 317 Jefferson Ave. New Castle, DE 19720	certified 97	(302)287-4960	Asbury New Castle
Angela Scarpitti 708 Woodedge Rd. Wilmington, DE 19804	certified 97	(302)993-0375	Cedars Wilmington
Michael Schmook 311 King St. Elkton, MD 21921	certified 96	(410)392-3147	Elkton Elkton
Ronald Schatz 21 Peppermint Dr. Port Deposit, MD 21904	local 98	(410)658-2444	Hopewell Port Deposit
Alma Schutz 719 S. Harmony Road Newark, Delaware 19713	certified 91,92, 94 - 98	(302)737-1047	Christiana Christiana
Joy Scott 1107 Town Point Rd. Chesapeake City, MD 21915	certified 97	(410)885-5095	Town Point Chesapeake City

Mary Shaffer 618 Green Spring Dr. Bear, DE 19701	local 97	(302)323-0454	Red Lion Bear
Howard G. Shoemaker 107 Florence Ave. Wilmington, DE 19803	certified 90,92,94, 96,97	(302)478-4544	Mt. Lebanon Wilmington
Kay Shoemaker 107 Florence Ave. Wilmington, DE 19803	certified 94,95,96, 97	(302)478-4544	Mt. Lebanon Wilmington
Christopher Simmons 3228 Whiteman Road Wilmington, DE 19808	local 96	(302)368-1406	Ebenezer Newark
Lynette Simpson 1913 Marshall Ave. Wilmington, DE 19808	local 97	(302)994-8570	Marshallton Wilmington
Mark Smith 102 E. 24th St. Wilmington, DE 19802	local 95	(302)571-0589	Simpson Wilmington
Sara Smith 1411 W. 3rd St. Wilmington, DE 19805	certified 98	(302)571-1931	Haven Wilmington
Alfred R. Sonchen 6 St. Regis Dr. Newark, DE 19711	certified 94,98	(302)453-9034	St. Mark's Wilmington
Virginia Spain 8 York Rd. Wilmington, DE 19803	certified 97	(302)656-5222	Mt. Lebanon Wilmington
Gerrie Springer 439 Rane Loop Bear, DE 19701	local 98	(302)834-0989	St. Mark's Wilmington
Donald Sproat 6 Southcliffe Dr. Wilmington, DE 19809	certified 97	(302)798-7029	Atonement Wilmington
Helen Stambaugh 209 Llangollen Blvd. New Castle, DE 19720	certified 92 - 98	(302)328-6975	New Castle New Castle
Marsden Stambaugh 209 Llangollen Blvd. New Castle, DE 19720	certified 91 - 98	(302)328-6975	New Castle New Castle

Bill Steward P.O. Box 641 Hockessin, DE 19707	certified 97,98	(302)239-2691	Hockessin Wilmington
Koy Stewart 417 Washington St., Apt. 2 Wilmington, DE 19801	certified 98	(302)661-1712	Common Bond Wilmington
Mary Ann Strahorn 84 Cherry Hill Road Elkton, MD 21921	certified 97,98	(410)398-0740	Leeds Elkton
Allen Streett 8 Greenbridge Dr. Newark, De 19713	certified 91,94,96, 97,98	(302)731-8199	Kingswood Newark
June Satterfield 102 Roosevelt Ave. Wilmington, DE 19804	local 98	(302)994-8105	Peniel Wilmington
Pamela V. Swain 21 Corbin Ct., 2nd Fl. Wilmington, DE 19805	local 97	(302)655-0099	Simpson Wilmington
Sandra Swain 16 Richard Ave. Wilmington, DE 19805	local 96	(302)994-9539	Richardson Park Wilmington
John Tarburton 24 White Clay Crescent Newark, DE 19711	certified 96,97	(302)737-1736	Ebenezer Newark
Dianne Thompson 680 Leeds Road Elkton, MD 21921	certified 94,96,98	(410)392-5443	Elkton Elkton
Murray Thompson 680 Leeds Road Elkton, MD 21921	certified 92,93,95, 97	(410)392-5443	Elkton Elkton
Lynda Tomme 1005 Port Penn Road Middletown, DE 19709	local 96	(302)834-2543	Salem Newark
Brenda Tucker 29 Queens Way Newark, DE 19713	certified 91,93,96, 97	(302)731-4110	Richardson Park Wilmington
Asher Tunik 308 8th Ave. Wilmington, DE 19805	local 98	(302)429-6201	Peniel Wilmington

Eugene Turner 21 Halcyon Dr. New Castle, DE 19720	certified 97	(302)658-6943	Dale's Middletown
Samuel Tuttle 820 Middletown Odessa Rd. Middletown, DE 19709	local 96	(302)378-8442	St. George's Delaware City
William G. VanSickle 2003 Floral Dr. Wilmington, DE 19810	local 98	(302)475-9275	Chester Bethel Wilmington
Dorothy Walker 76 Leicester Way Chesapeake City, MD 21915	local 95	(410)885-2264	Town Point Chesapeake City
Ruth Walker 190 Pearce Creek Dr. Earleville, MD 21919	local 98	(410)275-1343	St. Paul's Cecilton
Paulette R. Walmsley 2426 E. Eric Dr. Wilmington, DE 19808	certified 92,94,95, 97	(302)999-7939	Asbury/Minquadale New Castle
Sandy Walsh 2601 Orchard Ave. Wilmington, DE 19805	certified 98	(302)994-5148	Christ Wilmington
D. Richard Walton, Sr. 115 Layton Dr. New Castle, DE 19720	certified 94,95,96, 98	(302)328-6152	Christiana Christiana
J. Richard Ward 11 Glenbarry Dr. Wilmington, DE 19808	certified 93,95,97, 98	(302)995-1978	Christiana Christiana
Tim Waud 120 St. James Ct. Elkton, MD 21921	local 94	(410)398-6553	Leeds Elkton
Darlene Webb 1612 W. 10th St. Wilmington, DE 19805	certified 90,91,94, 97	(302)656-3013	Ezion-Mt. Carmel Wilmington
Dorothy L. Werner 21 W. Ninth St. New Castle, DE 19720	certified 95,96	(302)322-3481	New Castle New Castle
Joan Wessling 6 Marley Road New Castle, DE 19720	certified 96,98	(302)322-8459	Asbury New Castle

Helen Wharton 307 W. 37th St. Wilmington, DE 19802	certified 93,97	(302)762-0756	Ezion-Mt. Carmel Wilmington
Lillian Wharton 25 West 35th St. Wilmington, DE 19802	certified 93,94,95, 96,97	(302)762-1295	Haven Wilmington
Joyce P. L. White 308 N. Rodney St. Wilmington, DE 19801	local 97	(302)654-2043	Ezion-Mt. Carmel Wilmington
Tom White 102 Independence Dr. Elkton, MD 21921	certified 98	(410)398-0991	Elkton Elkton
Susan Wiggins 8 Faith Circle Newark, DE 19711	local 98	(302)239-5192	Kingswood Newark
Barbara Williams 20 Oak Ave. Wilmington, DE 19805	local 97	(302)992-0142	Christ Wilmington
Carolyn Williams 23 Freeport Rd. New Castle, DE 19720	local 96	(302)322-6927	Dale's New Castle
Dennis Williams 85 Ritter Lane Newark, DE 19711	certified 95,97	(302)368-9971	Ebenezer Newark
Patricia Williams-Riley 2314 W. Second St. Wilmington, DE 19805	certified 97	(302)429-5862	Dale's Middletown
Sandra Williams 85 Ritter Lane Newark, DE 19711	certified 97	(302)368-9971	Ebenezer Newark
Vontiva Williams 23 Freeport Road New Castle, DE 19720	certified 97	(302)322-5927	Dale's New Castle
Jeanette Wilmore 16-C1 Capano Drive Newark, DE 19702	local 96	(302)369-3917	Simpson Wilmington
Carol Wilson 212 Comet Lane Newark, DE 19711	local 95	(302)239-5959	Grace Wilmington

Daniel Wilson Box 31 Port Deposit, MD 21904	local 95	(410)378-3987	Cokesbury Port Deposit
Juanita Wilson 1735 W. 5th St. Wilmington, DE 19805	certified 90 - 97	(302)655-1835	Haven Wilmington
Rachel Wilson 4302 Miller Rd. Brandywine Hills, Apt. 109 Wilmington, DE 19802	local 97		Common Bond Wilmington
Sharon Wilson 608 E. 22nd St. Wilmington, DE 19802	local 97	(302)656-5663	Ezion-Mt. Carmel Wilmington
Howard Winters 102 S. Broad St. Penns Grove, NJ 08069	certified 92,93,94, 96,97	(609)299-5952	New Castle New Castle
Rebecca Winters 102 S. Broad St. Penns Grove, NJ 08069	certified 95,96,97	(609)299-5952	New Castle New Castle
James Wolfer 410 Bartham Rd. Kennett Square, PA 19348	certified 98	(610)925-0432	Kingswood Newark
Wilmer R. Woodhull P.O. Box 324, 725 Water St. Charlestown, MD 21914	local 97	(410)287-8208	St. John's Charlestown
Tracey Woods 142 Bromley Dr. Wilmington, DE 19808	local 95	(302)999-0690	Marshallton Wilmington
Sylvester Woolford, Sr. 20 Buttonwood Ave. New Castle, DE 19720	certified 93,97	(302)328-8615	Buttonwood Wilmington
Marlene Wright 303 E. Second St. Wilmington, DE 19801	local 95	(302)652-5534	Mt. Joy Wilmington
Robert Wright 1801 Township Rd. Wilmington, DE 19804	local 98	(302)633-4377	Marshallton Wilmington
Yvonne Younger 702 W. 39th St. Wilmington, DE 19802	certified 95,98	(302)764-2928	Buttonwood Wilmington

Year	Country	Value	Unit	Notes
1980	USA	1000	USD	
1981	USA	1000	USD	
1982	USA	1000	USD	
1983	USA	1000	USD	
1984	USA	1000	USD	
1985	USA	1000	USD	
1986	USA	1000	USD	
1987	USA	1000	USD	
1988	USA	1000	USD	
1989	USA	1000	USD	
1990	USA	1000	USD	
1991	USA	1000	USD	
1992	USA	1000	USD	
1993	USA	1000	USD	
1994	USA	1000	USD	
1995	USA	1000	USD	
1996	USA	1000	USD	
1997	USA	1000	USD	
1998	USA	1000	USD	
1999	USA	1000	USD	
2000	USA	1000	USD	
2001	USA	1000	USD	
2002	USA	1000	USD	
2003	USA	1000	USD	
2004	USA	1000	USD	
2005	USA	1000	USD	
2006	USA	1000	USD	
2007	USA	1000	USD	
2008	USA	1000	USD	
2009	USA	1000	USD	
2010	USA	1000	USD	
2011	USA	1000	USD	
2012	USA	1000	USD	
2013	USA	1000	USD	
2014	USA	1000	USD	
2015	USA	1000	USD	
2016	USA	1000	USD	
2017	USA	1000	USD	
2018	USA	1000	USD	
2019	USA	1000	USD	
2020	USA	1000	USD	
2021	USA	1000	USD	
2022	USA	1000	USD	

VI. THE BUSINESS OF THE ANNUAL CONFERENCE

A. Disciplinary Questions

The United Methodist Church

The Minutes of the Peninsula-Delaware Annual Conference, Held in Princess Anne, Maryland,

at the University of Maryland, Eastern Shore, from June 12, 1998, through June 14, 1998. Bishop Peter

D. Weaver, Presiding. Date When Organized October 31, 1939. Number of This Session

Two hundred fourteenth.

PART I ORGANIZATION AND GENERAL BUSINESS

1. Who are elected for the quadrennium (§603.7, 616):

Secretary? Mrs. Irene Hoffman
Mailing Address: 238 Evans Lane, Stevensville, MD 21666
Telephone: 410-643-2477

Statistician? Mr. James M. Shaw
Mailing Address: 1119 Flint Hill Road, Wilmington, DE 19808
Telephone: 302-994-0358

Treasurer? Mr. William Westbrook, Jr.
Mailing Address: 139 North State Street, Dover, DE 19901
Telephone: 302-674-9181

2. Is the Annual Conference incorporated (§603.1)?

Yes

3. Bonding and auditing:

a) What officers handling funds of the conference have been bonded, and in what amounts (§615, 2511)?

All

b) Have the books of said officers or persons been audited (§614, 2511)? (See report, page ____ of Journal.)

Yes

4. What agencies have been appointed or elected?

a) Answer Yes or No for each of the councils, boards, commissions, or committees listed:

(1) Board of Ordained Ministry (§633)? Yes

(2) Board of Pensions (§637)? Yes

(3) Board of Trustees of the Annual Conference (§2512)? Yes

(4) Committee on Episcopacy (§635)? Yes

(5) Committees on Investigation (§2626)? Yes

(6) Administrative Review Committee (§634)? Yes

b) Indicate the name of the agency in your annual conference which is responsible for the functions related to each of the following general church agencies (§607.1):

- (1) General Council on Finance and Administration? Conference Council on Finance and Administration
- (2) General Council on Ministries? Conference Council on Ministries
- (3) General Board of Church and Society? Conference Board of Church and Society
- (4) General Board of Discipleship? Conference Board of Discipleship
- (5) General Board of Global Ministries? Conference Board of Global Ministries
- (6) Higher Education and Campus Ministry? Conference Board of Higher Education
- (7) General Commission on Archives and History? Conference Commission on Archives and History
- (8) General Commission on Christian Unity and Interreligious Concerns? Commission on Christian Unity
- (9) General Commission on Religion and Race? Conference Commission on Religion and Race
- (10) General Commission on the Status and Role of Women? Conference Commission on the Status and Role of Women
- (11) United Methodist Communications? Conference Communications Committee

c) Indicate the conference agencies which have responsibilities for the following functions:

- (1) Criminal Justice and Mercy Ministries (§651)? Church & Society
- (2) Disability Concerns (§649)? Conference Board of Pensions
- (3) Equitable Compensation (§622)? Conference Commission on Equitable Compensation
- (4) Laity (§630)? Conference Board of Laity
- (5) Native American Ministry (§650)? Committee on Native American Ministries
- (6) Small Membership Church (§642)? Board of Discipleship

d) Answer Yes or No for each of the following conference or district organizations:

- (1) Conference United Methodist Women (§644)? Yes
- (2) Conference United Methodist Men (§645)? Yes
- (3) Conference Council on Youth Ministry (§646)? Yes
- (4) Conference Council on Young Adult Ministry (§647)? No
- (5) District Boards of Church Location & Building (§2518)? Yes
- (6) Committees on District Superintendency (§662)? Yes
- (7) District Committees on Ordained Ministry (§659)? Yes

e) What other councils, boards, commissions, or committees have been appointed or elected in the annual conference?

1. Conference Sessions Committee
2. Journal Committee
3. Nominating Committee
4. Committee on Disability

5. Have the secretaries, treasurers, and statisticians kept their respective records according to the prescribed forms (§606.8)?
Yes

6. What is the report of the statistician? (See report, page ___ of Journal.)

7. What is the report of the treasurer? (See report, page ___ of Journal.)

8. What are the reports of the district superintendents as to the status of the work within their districts? (See report, page ___ of Journal.)

9. What is the schedule of minimum base compensation for pastors for the ensuing year (§§333, 622.3)?

Full-Time Elder \$22,980
Full-Time Probationary & Associate Member \$20,680
Full-Time Local Pastor \$19,150
*Student Pastor \$16,470

*unless a smaller figure is agreed upon by the District Superintendent, student and charge.

10. What amount has been apportioned to the pastoral charges within the conference to be raised for the support of the district superintendents for the ensuing year (§611.1a)? \$415,321

11. What amount has been apportioned to the pastoral charges within the conference to be raised for the support of the pension and benefit programs of the conference for the ensuing year (§§611.1d, 1507)? \$2,094,300

12. What are the apportionments to this conference for the ensuing year:

- a) For the World Service Fund? \$ 601,822
- b) For the Ministerial Education Fund? \$ 217,944
- c) For the Black College Fund? \$ 103,651
- d) For the Africa University Fund? \$ 23,660
- e) For the Mission Initiatives: Focus 2000 Fund? \$ 11,262
- f) For the Episcopal Fund? \$ 148,278
- g) For the General Administration Fund? \$ 44,074
- h) For the Interdenominational Cooperation Fund? \$ 15,379

13. What is the percentage division between World Service and conference benevolences for the ensuing year (§611.3d)?

World Service? 35%
Conference benevolences? 65%

14. Conference and district lay leaders (§§603.9, 654):

- a) Conference lay leader: Name: Howard J. Mason
Mailing Address: 730 Nylon Blvd., Seaford, DE 19973
- b) Associate conference lay leader: Darlene Webster
- c) District and associate district lay leaders:
Dover District Lay Leader: Patricia Dorey
Associate: Don Ward

Easton District Lay Leader: Larry Hanifee
Associate: Thomas Dean

Salisbury District Lay Leader: Lois Brown Rogers
Associate:

Wilmington District Lay Leader: Allen Streett
Associate: Murray A. Thompson, Tanya B. Pollard

15. What local churches have been:

a) Organized (1963)?

b) Merged (192545, 2546)?

1) United Methodist with United Methodist

Name of 1st church	Name of 2nd church	Name of merged church
--------------------	--------------------	-----------------------

2) Other mergers

Name of 1st church	Name of 2nd church	Name of merged church
--------------------	--------------------	-----------------------

c) Discontinued or abandoned (19230, 332.2, 2548)? (State which for each church listed.)

Discontinued:

Bethesda - Dover District; Gumboro-Whitesville Charge

Cokesbury - Dover District; Seaford Charge

Cokesbury - Dover District; Cannon Charge

St. Paul's - Easton District; Federalsburg-Denton Charge

d) Relocated and to what address?

e) Changed name of church? (Example: "First" to "Trinity")

Former Name	New Name
-------------	----------

Address

f) Transferred this year into this conference from other United Methodist conference(s) and with what membership (1939, 264)?

Name	Membership	Conference from which transferred
------	------------	-----------------------------------

g) What other changes have taken place in the list of churches?

16. What changes have been made in district and charge lines?

Dover District:

24. Gumboro-Whitesville Charge

Bethany

Bethel (nr. Gumboro)

Gumboro

Line

24. Gumboro-Whitesville Charge

Bethel (nr. Gumboro)

Gumboro

Line

25. Gumboro-Bethany Charge

Bethany

Wilmington District:

18. St. Georges/Delaware City

Ebenezer (Clntn St., DE City)

St. Daniels (Port Penn)

6. Delaware City/Port Penn

St. Daniels (Port Penn

Rd. & Stewart St.,

St. George's (Broad & Ch)
St. Peter's (Delaware City)

Port Penn
St. Peter's (200 Fifth
St., Delaware City)
Ebenezer (309 Clinton
St., Delaware City)

19. St. Georges
(109 N. Broad
St. Georges, DE 19733)

40. Wilmington:Silverbrook/Harriet
R. Tubman Community (2200 N.
Market St., 19802)
Silverbrook (2205 Lancaster
Ave. 19805-3733)

27. Wilmington:Harriet R.
Tubman
Harriet R. Tubman
Community

42. Wilmington:Silverbrook
(2205 Lancaster Ave.,
Wilmington, DE 19805)

PART II PERTAINING TO ORDAINED MINISTERS AND LOCAL PASTORS

(Note: A (v) notation following a question in this section signifies that the action or election requires a majority vote of the clergy session of the annual conference. If an action requires more than a simple majority, the notation (v 2/3) or (v 3/4) signifies that a two-thirds or three-fourths majority vote is required.)

17. Are all the clergy members of the conference blameless in their life and official administration (§1604.4, 605.6)?

Bishop Peter D. Weaver affirmed at the Clergy Executive Session:

In almost every case, our clergy members are blameless in life and character. The performance of every ordained minister and local pastor has been reviewed by me (Bishop) and the Cabinet. Where there is concern or basis for a grievance, it is being pursued with the knowledge of the member involved.

18. Who constitute:

a) The Committee on Investigation (§2626.3)? (v)

Elaine B. Ayres
Arthur L. George
Mary Lou Green

Jerrold W. Knotts
Jerrold W. Knotts
Thomas C. Short

Lehman R. Tomlin

Lay Observers:
Eugene Petty

Harriet Smith Windsor

Alternates:

Vicki L. Gordy-Stith
Pearl A. Johnson

Laura A. Martin
Ashley A. Maxwell

Kenneth S. Valentine

b) The Administrative Review Committee (§634)? (v)

Bruce E. Cooke

Alice J. Ervin

Douglas M. Ridley

Alternates:

George B. Moody, Sr.

Leslie G. Slak

19. Who have received the certificate of candidacy for ordained ministry? (§306,307.--Include the names of all candidates for ordained ministry who have been certified or approved for continuance by the district committee on ordained ministry.)

Dr. Sung Ho Bae, Deacon (W)
Genevieve Jones Brown (S)
Marie Freeman (D)
Mark Maxwell (W)
Wendell E. Moore (W)
Robbie B. Townsend (E)
Daniel Richard Walton, Sr. (W)
Claudia Waters (D)

20. Who have completed the studies for the license as a local pastor, are approved, but are not now appointed? (§341.--Indicate for each person the year the license was approved.):

R. Daniel Blevins (S-96)
Amelia Meade Bobon (D-92)
John E. Boda (S-92)
Lisa Denise McAfee Graine (S-87)
Vincent A. Hynson (E-97)
Joann Maloney-Brown (W-94)
William Shearer (W-96)
Jeffrey S. Vandervort (D-96)
Jonathan Whitney (W-92)

21. Who are approved and appointed as: (indicate for each person the first year the license was awarded--§344.3) (v)

a) Full-time local pastors (§343.1) and what progress has each made in the course of study? (Indicate with an asterisk those who have completed the five year course of study.--§344.4):

Jervis W. Blake, Sr. (E-88)
A. Page Boyce (D-98)
Marjorie Ellen Burns (E-91)
Martha Pepper Callaway (D-95)
James Edward Carmean, Jr. (D-91)
Olivia R. Costango (S-93)
William B. Cropper (S-93)
Charles Richard Edmund (S-95)
Shirley A. Evans (E-94)
Lewis Wayne Getchell (E-91)
Jack Goven, Sr. (E-91)
Carol Sessions Hopkins (E-91)
*William Kniceley, Sr. (S-85)
Rene' Knight (D-97)
Linda Ketterman Mariner (S-93)
Anna Louise McIntosh (S-93)
Virginia T. Power (W-92)
Carol G. Price (S-96)
Debra L. Robinson (S-98)
Marie E. Robinson (S-96)
Joyce A. Whittington (E-98)
Charles G. Wise, Sr. (W-96)

b) Part-time local pastors (§343.2) and what progress has each made in the course of study? (Indicate with an asterisk those who have completed the five year course of study.-- §344.4):

Donald E. Alford (W-Retired)
Bernadette Beckett (S-98)
Peggy A. Briggs (S-98)
Anthony G. Brown (D-80)
Vernon Maxwell Bryant (W-96)
Gayle Conrow (E-98)
Keith Kim Cornish (E-98)
Howard Embert (E-97)
Anna M. Foster (E-97)
Accola Horsey (D-97)
Alice Hutchins (E-96)
Lester N. Justice (S-96)
Jonathan R. Kelley (E-97)
John R. Koch (W-80)
Dean Perdue (S-98)
Robert D. Robinson (D-96)
Janel Loretta Daniels Starling (D-97)

c) Probationary members licensed for pastoral ministry? (Indicate for each whether full-time or part-time.--§341.1):

None

d) Student local pastors (§343.3), and in what schools are they enrolled?

Drew Mitchell Christian (S-96-Wesley Seminary)
Jack D. Cohen (W-96-Eastern Baptist Seminary)
Rebecca Taylor Cottle (W-98-Lancaster Seminary)
Dianne E. Deepree (S-98-Wesley Seminary)
Frederick Wayne Duncan (D-95-Delaware Tech)
James R. Gardner (W-97-Lancaster Seminary)
Daniel Thomas Gedman (W-94-Evangelical School of Theology)
M. Dyan Gwynn (W-97-Eastern Baptist Seminary)
M. Susan Hamilton (S-96-Wesley Seminary)
Rhoda Harris (E-97-Wesley Seminary)
Alice M. Hemmeian (S-96-Wesley Seminary)
Michael F. Hurley (D-96-Delaware Tech)
Glenn E. James (W-97-Eastern Baptist Seminary)
Edward John Kuhling (D-94-Wesley College)
Carol Loy (D-96-Delaware Tech)
Robert W. Miller (S-96-Eastern Baptist Seminary)
Purnell A. Moody (D-97-Howard University School of Divinity)
John Wesley Moore (S-97-Wesley Seminary)
Aaron Benjamin Neal (S-95-Howard University School of Divinity)
Shirley Downing Polk (S-98-Wesley Seminary)
Lawrence Purnell (S-96-Wesley Seminary)
Maleia Ann Rust (E-96-Wesley Seminary)
Rudi Lynn Sackett (E-92-Wesley Seminary)
Phyllis Walton (D-97-Delaware Tech)
Delores Ann Wilks (D-92-Eastern Baptist Seminary)
Stephen Willing (S-97-WorWic Tech)
Amy D. Yarnall (W-98-Wesley Seminary)

e) Students of other denominations serving as local pastors and enrolled in a school of theology listed by the University Senate (§343.4)? None

f) Persons serving as local pastors while seeking readmission to conference membership (§360.4, 361, 363.3)? (If not in this conference indicate name of

conference where serving.) None

22. Who have been discontinued as local pastors (§345.1)?

Thomas Engelke (Part-time)

23. Who have been reinstated as local pastors (§345.4)? None

24. What ordained ministers from other Annual Conferences or Methodist denominations are approved for appointment in the Annual Conference while retaining their conference or denominational membership (§322.6, 337.1)? (List alphabetically; indicate Annual Conference or denomination where membership is held.)

Carroll Fields Burke - Baltimore Conference of the African Methodist Episcopal Church (AME) serving Westover:St. James (S) (7-1-98)

David Heistand (FM) on loan from West Ohio Conference, serving Federalsburg-Concord (E) (7-1-98)

Paige Marshall (FM) on loan from Holston Conference, serving Georgetown Charge (D) (7-1-98)

Jessyca Stansburg-McCargo (FM) on loan from Eastern Pennsylvania Conference, serving Easton-St. Mark's (Associate) (E)

Jonathan E. Moore (SLP) from New Mexico Conference serving Fishing Creek:Hoopers Island (E) -- Student Pastor Track at Wesley Theological Seminary

John D. Rich (FM) on loan from Eastern Pennsylvania Conference, serving Methodist Action Program--Pastor to the Marginalized (W)

Donald Schell (AM) on loan from Western New York Conference, serving Bethel Charge (D) (7-1-98)

Constance Sterner (FM) on loan from East Ohio Conference, serving Berlin:Bethany (S) (7-1-98)

25. What clergy in good standing in other Christian denominations have been approved to serve appointments or ecumenical ministries within the bounds of the Annual Conference while retaining their denominational affiliation (§322.6, 337.2)? (v) (Designate with an asterisk those who have been accorded voting rights within the annual conference.)

Kenneth Argot -- Wesleyan Church -- serving Sudlersville Charge (E) (7-1-98)

Carlson R. Cox -- Baltimore Area of the Church of the Nazarene -- serving Fruitland-Allen (S) (7-1-98)

26. Who are affiliate members: (List alphabetically; indicate annual conference or denomination where membership is held.)

a) With vote (§559.4 [v])?

Laura Lee C. Wilson - Baltimore-Washington Conference

Richard Hicks -- Baltimore-Washington Conference

b) Without vote (§325.4, 335.4)? (v 2/3) None

NOTE: If your conference has admitted or ordained persons as a courtesy to another conference, list these persons in Question 44 only. If persons have been admitted or ordained by another annual conference as a courtesy to your conference, list these persons in Questions 27-43, whichever are appropriate, giving the date and name of the accommodating conference.

27. Who are elected as Associate Members (§365.1[1996]; §420[1992])? (v) (List alphabetically--see note preceding Question 27):

Thaddeus David Hackett, Sr.

28. Who are elected and commissioned as Probationary Members (under §§315, 316, 1996 Discipline)? (v)

a) In preparation for Order of Deacon? (Indicate the area of specialized ministry.)
None

b) In preparation for Order of Elder?
None

29. Who are elected as Probationary Members under the 1992 Discipline? (List alphabetically--see note preceding Question 27.)

a) Under the provisions of ¶415 (1992)? (v)

Frederick Bernard Bahr
Dale Leonard Brown
Anna Lynch Cottom
Christine Prior Lee
Candy Miles
Derrick Emmanuel Porter
James Edward Sipes
Karin Gay Tunnell

b) Under the provisions of ¶416.1 (1992)? (v 3/4) None

c) Under the provisions of ¶¶416.2, 421 (1992)? (v 3/4) None

30. Who are continued as Probationary Members elected under the 1996 Discipline, and in what year were they admitted to Probationary Membership (¶317)? None

31. Who are continued as Probationary Members under the 1992 Discipline, what progress have they made in their ministerial studies, and in what year were they admitted to Probationary Membership (¶365.1[1996]; ¶¶417, 424[1992]):

a) As students in approved schools of theology? (¶417(1).--Indicate for each person the number of years completed and the year admitted to Probationary Membership):

Darlene Mae Dixon - (E-1997-Wesley Theological Seminary) (3rd year)
Alan Turner Jones - (D-1997-Wesley Theological Seminary) (3rd year)
Kyung Mo Koo - (S-1997-Wesley Theological Seminary) (3rd year)

b) In the advanced ministerial course of study? (¶417(2).--Indicate for each person the number of years completed and the year admitted to Probationary Membership): None

c) Following completion of their educational requirements? (§424(1).--Indicate for each person the year admitted to Probationary Membership):

John Francis Abel, Jr. - 1996
Leonel Arthur Blanchette, Jr. - 1995
Wesley Paul Davis - 1995
Barbara Harris Harmon - 1997
Hubert Francis Jicha, III - 1997
Karen Kraft Jones - 1996
David Martina Lee - 1995
Vanessa Stephens Lee - 1995
William Stanton Leonard - 1994
Bruce Clayton Miller - 1996
Michelle Lynn Loving Moore - 1995
Yvonne Wallace Penn - 1996
David Neal Rector - 1995
Bonnie Lee Shively - 1995
Ruthann Louise Hibbs Simpson - 1993

32. Who have been received from other Christian denominations (§338.3): (List alphabetically--see note preceding Question 27): None

a) As Probationary Members (§338.3a,b)? (v) None

b) As Local Pastors (§338.3a)? (v) None

33. Who are elected and ordained as Deacons in Full Connection? (List alphabetically--see note preceding Question 27):

a) Under the transitional provisions for diaconal ministers (§365.3)? (v 2/3)

Patricia Ann Sullivan

b) After Probationary Membership under the 1996 Discipline (§321)? (v 2/3) None

34. Who are elected and ordained as Elders in Full Connection? (List alphabetically--see note preceding Question 27. Indicate by an asterisk the names of persons elected but not ordained.):

a) Under the transitional provisions for Associate members (§365.2)? (v 2/3)
None

b) After Probationary Membership under the 1996 Discipline (§326)? (v 2/3) None

35. Who are elected and ordained Elders in Full Connection under the 1992 Discipline (§365.1[1996]; §424[1992])? (v) (Indicate by an asterisk the names of persons elected but not ordained.)

Gloria Swanson Attix
*Mark James Avens
Marsha Cosby Carpenter
Alice Johnson Ervin
Isabel Teresa Simpson Gardner
John Lawrence Huber
Pearl Scott Johnson

36. What Probationary Members, previously discontinued, are readmitted (§359)? (v) None

37. Who are readmitted (§§360-362 [v], §363 [v 2/3]): None

a) As Associate Members?

b) As Members in Full Connection?

38. Who are returned to the effective relationship after voluntary retirement (§355.7): (v) None

a) As Associate Members?

b) As Probationary Members?

c) As Members in Full Connection?

39. Who have been received by transfer from other Annual Conferences of the United Methodist Church (§§338.1, 416.5, 633.2m)? List alphabetically. If Probationary Member or Associate Member, so indicate. See note preceding Question 27.)

Name	Date	Conference
Ronald C. Hemphill (PM-912)	7-1-98	Desert Southwest
(Ordained Deacon, 1995)		

40. Who are transferred in from other Methodist denominations (§338.2)? (List alphabetically. If Probationary Member or Local Pastor, so indicate.) None

Name	Date	Denomination
------	------	--------------

41. Who have been elected and ordained deacons under the 1992 Discipline (§365.1[1996]; §434[1992]): (v) None (List alphabetically--see note preceding Question 27. Indicate by an asterisk the names of persons elected but not ordained.)

a) As Associate Members (§434.1)?

Thaddeus David Hackett, Sr.

b) As Probationary Members (§434.2)?

42. Who have been elected and ordained elders under the 1992 Discipline (§365.1[1996]; §435[1992]): (v) (List alphabetically--see note preceding Question 27. Indicate by an asterisk the names of persons elected but not ordained.)

a) As theological graduates (§435.1)?

b) As Probationary Members previously Associate Members (§435.2)?

43. What clergy, coming from other Christian denominations, have had their orders recognized (§339): (v)

a) As deacons?

b) As elders?

Mark James Avens

44. Who have been ordained as a courtesy to other conferences, after election by the other conference? (See note preceding Question 27. Such courtesy elections or ordinations do not require transfer of conference membership.)

None

a) Deacons under 1996 Discipline?

b) Deacons under 1992 Discipline?

c) Elders under 1996 Discipline?

d) Elders under 1992 Discipline?

45. Who have been transferred out to other Annual Conferences of The United Methodist Church (§416.5)? (List alphabetically. If Probationary Member or Associate Member, so indicate. See note preceding Question 27.)

Name	Date	Conference
Charlotte Johnson Carlton-Ba	7-1-98	Eastern Pennsylvania
Pamela Jean Lardear	7-1-96	North Central New York

46. Who are discontinued as Probationary Members (§318.6)? (v)

None

47. Who have been granted honorable location (§356.1)? (If Associate Member, so indicate. Give date when this action became effective. Record Charge Conference where membership is held) :

a) This year? (v) None

b) Previously?

Richard E. Green (W-Newark) 7-1-97
Robert P. Hall (W-Aldersgate) 1981
Michael Leigh Price (D:Gumboro) 7/1/92
Frank E. Tulak (W-Aldersgate) 7/1/89
Fred Dickson Wood, III (Liberty UMC-Central PA) 7/1/94

48. Who have been granted the status of honorable location-retired (§356.3)? (Record Charge Conference where membership is held.)

a) This year? (v) None

b) Previously? None

49. Who have had their status as honorably located and their orders terminated (§356.1b)? (Give date when this action became effective.) None

50. Who have had their conference membership terminated? (If Associate Member, so indicate. Give date when this action became effective.)

a) By withdrawal to unite with another denomination (§357.1,.4)? None

b) By leaving the ordained ministerial office (§357.2,.4)? (v)

Kenneth Robert Evans 1-12-98

c) By withdrawal under complaints or charges (§357.3,.4; 2629.2)? (v) None

Lawrence Michael Livingston 5-26-98

d) By administrative location (§358.3b)? (v) None

e) By trial (§2627.3)? None

51. Deceased (List alphabetically in the spaces provided) :

a) What Associate Members have died during the year?

Effective:

Name	Date of Birth	Date of Death
------	---------------	---------------

Retired:

Name	Date of Birth	Date of Death
------	---------------	---------------

George William Bishop	9-14-00	1-21-98
-----------------------	---------	---------

b) What Probationary Members have died during the year?

Name	Date of Birth	Date of Death
------	---------------	---------------

c) What Members in Full Connection have died during the year?

Effective:

Name	Date of Birth	Date of Death
------	---------------	---------------

Retired:

Name	Date of Birth	Date of Death
------	---------------	---------------

Howard Melchoir Amoss	9-18-03	8-28-97
Charles Edward Barton, Jr.	3-13-29	3-24-98
Kenneth Ray Rose	11-03-21	3-06-98
Howell Oscar Wilkins	11-15-22	11-01-97

d) What local pastors have died during the year?

Active:

Name	Date of Birth	Date of Death
------	---------------	---------------

Retired:

Name	Date of Birth	Date of Death
------	---------------	---------------

Marie Gibbs		6-23-98
Daisy Bernice Thompson	12-18-10	1-06-98

52. What probationary or ordained members have received appointments in other Annual Conferences of The United Methodist Church while retaining their membership in this Annual Conference (§322.8, 337.1)? (List alphabetically; indicate Annual Conference where appointed. Indicate whether Deacon in Full Connection, Elder in Full Connection, Probationary, or Associate Member.)

Yusef Ahmed - Southern New Jersey (P.337.1) (1)	Elder in Full Connection
Waltton Randolph Burke - Eastern PA (P.337.1) (4)	Elder in Full Connection
Palmer Saunders Clark, Jr. - New Mexico (P.337.1) (1)	Elder in Full Connection

Patricia Ann Sullivan - Western North Carolina
John Edward Zampier - New York (P.337.1) (2)

Full Member-Deacon
Elder in Full Connection

53. Who are the probationary or ordained members on leave of absence and for what number of years consecutively has each held this relation (§351)? (If Probationary Member or Associate Member, so indicate. Record Charge Conference where membership is held.)

Name and Number of Years Conference Charge

a) Voluntary? (v; v 2/3 after 5 years)

Leonel Arthur Blanchette, Jr. (Probationary Member-92) (2) Fruitland-Cokesbury (S)
Nelson James Massey, Jr. (3) Church Hill:Price (E)

b) Involuntary? (v 2/3) None

c) Who have been placed on leave of absence since the last session of the Annual Conference (ad interim)?:

Name Effective Date
Charge Conference

(1) Voluntary? None

(2) Involuntary? None

d) Who on leave of absence have had their leaves terminated since the last session of the Annual Conference (ad interim)?

Name Effective Date
Kenneth Robert Evans 1-12-98

54. Who have been granted family leave, and for what number of years consecutively has each held this relation (§352)? (v; v 2/3 after 5 years) None

a) At this session of the Annual Conference (include names of persons listed in Question 54b, if their leaves are continuing)?

Name Effective Date

b) Since the last session of the Annual Conference (ad interim)?

Name Effective Date

c) Who have had their family leave terminated since the last session of the Annual Conference (ad interim)?

Name Effective Date

55. Who have been suspended under the provisions of §358.1c, §2626.3d, or §2627.1h? (Give effective dates.) None

56. Who are granted sabbatical leave (§349)? (v) (Give date when this relation became effective; if Associate Member, so indicate.) None

57. What actions have been taken concerning disabled probationary or ordained ministers and full-time local pastors (§354. NOTE: Disability leave is a relationship that must be granted annually by action of the Annual Conference. If the disability leave of persons listed in question 57a) is continuing, list their names also in question 57c) . Persons listed here should not be listed as retired under Questions 58, 59, 60, or 61.) (v)

a) Who were granted disability leave since the last Annual Conference session

(¶354.2)? (Give effective dates and indicate if Probationary Member, Associate Member, or Full-time Local Pastor):

Mark William Palmer 3-1-98 Member in Full Connection

b) Who have had their disability leave terminated since the last conference session (¶354.3)? (Give effective dates of terminations):

None

c) Who are granted disability leave at this session (¶354.1)? (If Probationary Member, Associate Member, or Full-time Local Pastor, so indicate.)

Eleanor Kendall Dasch 7-1-95
 Homer Wellington Minus 7-1-97 (pending approval of Genl. Bd. of Pensions & Health Benefits)
 Mark William Palmer 3-1-98
 John Butler Tripple, III 7-1-96
 Otho Roland Waters (AM) 7-1-97 (pending approval of Genl. Bd. of Pensions & Health Benefits)

58. What Members in Full Connection have been retired (¶355): (List alphabetically giving full name--first, middle, last--in that order. If retiring in the interim between conference sessions (¶355.2d), indicate the effective date of retirement.) (Under ¶355.1, no vote required; under ¶355.2, v; under ¶355.3 v 2/3)

Deacons

a) This year?

b) Previously?

Elders

a) This year?

	<u>Admitted</u>	<u>Retired</u>	<u>Years Active Service</u>
Ralph Andrew Ellis, Jr.	1958	1998	40
Michaele Spitzer Russell (P.355.2)(v)[1996]	1978	1998	20

Previously:

William Thomas Archer, Jr.	1959	1986	27
Ronald Paul Arms	1966	1982	16
Seong Ki Baik	1956	1995	39
David William Baker	1939	1984	45
Frank Oram Baynard	1940	1981	41
Nelson Bailiff Benjamin	1952	1991	39
Edward Browning Blevins	1957	1996	39
Alexander Louis Boda	1966	1994	28
Otho Gracen Brewer, Jr.	1949	1988	39
Frederick Martin Bruner	1963	1997	34
Frank G. Buckley	1935	1970	35
Charles Douglas Burge	1960	1985	25
Albert Clifton Burton	1960	1995	35
Dallas William Butler	1956	1986	30
James Thomas Churn	1950	1982	32
Donald Otis Clendaniel, Sr.	1951	1989	38
Earl T. Cogan	1949	1989	40
George Oliver Commodore	1952	1986	34
Raymond Jervis Cooke	1941	1980	39
Charles Edward Covington, Sr.	1953	1992	39
Charles Richard Cox	1956	1996	40
George Wayne Cuff	1953	1986	33

Harold Morrow Davis	1941	1979	38
William Dore	1956	1995	39
Edwin Leviticus Ellis	1954	1988	34
Theodore Edwin Elser	1959	1993	34
Howard Ernest Evans	1950	1985	35
Gerald Arthur Foster	1948	1982	34
Garland Sterling Gammon	1958	1993	35
Rudolph daSilva Garnes	1957	1995	38
William Davidson Geoghegan	1945	1991	46
George Clinton Godfrey	1957	1996	39
Arley Burton Golden	1951	1988	37
George Walter Goodley, Jr.	1939	1977	38
Walter Hayward Greene	1958	1983	25
William O. Hackett	1942	1982	40
Richard Lee Hamilton	1959	1992	39
Charles Brainard Hart	1936	1976	40
Clarence Hale Hays	1956	1991	35
William Hemphill, Jr.	1949	1989	40
Charles Chapman Herrman, Jr.	1961	1995	34
William Benjamin Hitchens	1950	1989	39
Elizabeth Florence Hopkins	1991	1997	6
Ralph W. Hopkins	1941	1973	32
Donald Oscar Hornung	1938	1980	42
Robert Dennis Howell	1969	1995	26
William Henry Hudson	1940	1986	46
Thomas Woodrow Hurley	1972	1996	24
Chester Charles Hustead	1959	1984	25
John Alvin Irwin	1953	1993	40
John Edward Jones	1935	1975	40
Clyde Herbert Knotts, Sr.	1986	1995	9
Harry Kirby Krams	1938	1972	34
Harley H. Krause	1965	1989	24
Dale Emerson Lantz	1965	1990	25
Charles Edwin Lasbury	1955	1995	40
George Nolan Leathrum	1982	1996	14
Jesse Robert Mackey	1938	1975	37
Earl Leroy Magill	1967	1984	17
William Ambrose Markley (P.451.3 [1992])	1980	1992	12
John Anthony Massimilla	1965	1977	12
Paul Ewing McCoy	1938	1981	43
Alton S. Miller	1939	1979	40
George Howard Moore	1952	1988	36
Mae Etta Moore	1986	1996	10
James Ray Morgan	1959	1992	33
Herbert N.F.G. Nurse	1969	1974	5
William Randolph Page, Sr.	1984	1991	7
Buford Eugene Painter	1965	1997	32
James Chong Park	1957	1997	40
Romie Hollingsworth Payne, Jr.	1958	1990	32
Roy Benjamin Phillips	1955	1990	35
Harrel W. Pitsenbarger	1961	1997	36
Charles Henry Poukish	1957	1993	36
Dale Ross Pruett	1962	1992	30
George Harrington Radway	1975	1992	17
William Harrison Revelle, Jr.	1945	1985	40
Brooks Edward Reynolds	1938	1986	48
William Daniel Rich	1956	1997	41
Cledus Jackson Robinson	1959	1988	29
Willard Lafferty Robinson, Jr.	1951	1989	38
Carrol Scott	1960	1988	28
Frederick Charles Seyfert, Jr.	1957	1992	35
David Thornton Seymour (P.451.3) [1992]	1978	1990	12
Olin J. Shockley, Jr.	1957	1996	39
John William Simpers, Jr.	1956	1991	35

Robert Edward Simpson, Jr.	1978	1992	14
Curtis Warren Smith	1943	1985	42
Kyle Newton Smith	1956	1986	30
Harold Preston Spedden	1962	1992	30
Joseph Gordon Stapleton	1956	1990	34
Ronald Ware Starnes	1956	1997	21
Lawrence Elmer Staton	1958	1995	37
Richard Christopher Stazesky	1949	1989	40
Ira Dover Steckman, Jr.	1960	1980	20
Charles Edward Strickler	1961	1977	16
Simon Nathaniel Stubbs	1962	1983	21
William Theodore Swager			
(P.451.3) [1992]	1963	1990	27
William Moses Tasco	1945	1975	30
Robert Lee Thomas	1966	1997	31
Omro Milton Todd	1956	1978	22
Frederick Howard Truitt	1936	1975	39
Dan Edward Walker	1963	1994	31
Thomas Joseph Wall, Sr.	1961	1995	34
Robert O'Kelley Wallace	1958	1994	36
Marlene Louise Walters	1976	1995	19
Harold Edward Walton	1953	1991	38
Robert Lewis Warner	1971	1997	26
Edward Reed Wilkins	1954	1995	41
Samuel L. Wilkins	1950	1979	29
Alvin James Willink	1948	1991	43
Charles Luther Willis	1945	1972	27
William Stannard Wilson	1980	1996	16
Edgar W. Wimberly	1940	1970	30
Lawrence Ernest Wimbrow	1962	1984	32
Henry Evan Zollinhofer	1980	1993	13

59. What Associate Members have been retired (§355): (List alphabetically giving full name--first, middle, last--in that order. If retiring in the interim between conference sessions (§355.2d) , indicate the effective date of retirement.) (Under §355.1, no vote required; under §355.2, v; under §355.3 v 2/3)

a) This year? None

b) Previously?

Harvey G. Chase, Jr.	1971	1989	18
James Benedict Doughten, Jr.	1962	1981	19
Ivan Paul Downing	1962	1981	19
Edward Morgan Gladden	1970	1995	25
Wallace Lynwood Greene, Sr.	1971	1986	15
John Roland Hickson	1969	1981	12
Paul Robert Hilton	1971	1979	8
Edward Hazel Theodore Jackson	1951	1979	28
Haig Shag Medzarentz	1972	1982	10
Lawrence Wayne Musgrove	1983	1993	10
Janet Frances Rounsley	1988	1996	8
William Bernard Rounsley	1988	1996	8
George Lester Stanley	1972	1986	14
William Martin Staten	1972	1985	13
John Edwin Taylor	1971	1986	15
George Francis Wilson	1971	1982	11

60. What Probationary Members have been retired (§355): (If retiring in the interim between conference sessions (§355.2d) , indicate the effective date of retirement.) (Under §355.1, no vote required; under §355.2, v; under §355.3 v 2/3)

a) This year?

b) Previously?

61. Who have been recognized as retired local pastors (#345.5):

a) This year?

Webster Whittington	1990	1998	8
---------------------	------	------	---

b) Previously?

Donald E. Alford	1991	1997	6
Henry Hjalmar Charlton	1988	1997	9
Sabra Manuel Marshall	1986	1991	5
Samuel Charles McWilliams	1984	1991	7
Joseph Arthur Mott		1982	
Melvin Gene Sharbaugh	1986	1992	6
Mildred E. White	1960	1978	18
Donald Lamarr Williard	1984	1993	9

62. Changes in clergy membership: What is the number of ordained ministers: (NOTE: The numbers in parenthesis following each category listing are the question numbers in this report form where ministers in that category are listed. The number reported below should agree with the number of names listed in the corresponding questions.)

a) Elected as Associate Members? (27) 1

b) Elected as Probationary Members? 8
(28a,b;29a,b,c,)

c) Elected as Deacons in Full Connection? (33) 1

d) Elected as Elders in Full Connection? 7
(34, 35)

e) Readmitted? (36,37a,b)

f) Retired made effective? (38a,b,c)

g) Transferred in? (32a,39,40) 1

h) Transferred out? (45) 3

i) Discontinued as Probationary Members?
(46)

j) Honorably located this year? (47a)

k) Withdrawn? (50a,b,c) 2

l) Administratively located (50d)

m) Terminated by trial? (50e)

n) Deceased? (51a,b,c) 7

63. What is the number of:

a) Pastoral charges? 262

b) Local churches? 468

64. What is the number of clergy members of the Annual Conference:

a) By appointment category and conference relationship?

(NOTES: (1) Where applicable, the question numbers on this report form corresponding to each category have been placed in parenthesis following the category title. Where these question numbers appear, the number reported in that category should agree with the number of names listed in the corresponding questions.

(2) For the three categories of Appointments Beyond the Local Church, please report as follows:

¶335.1a,c) : the number of clergy members appointed within United Methodist connectional structures, including district superintendents, or to an ecumenical agency.

¶335.1b,c) : the number of clergy members appointed to extension ministries, under endorsement by the Division of Chaplains and Related Ministries of the General Board of Higher Education and Ministry.

¶335.1d) : the number of clergy members appointed to other valid ministries, confirmed by a two-thirds vote of the Annual Conference.

See the Discipline paragraphs indicated for more detailed description of these appointment categories.)

Categories	Deacons in Full Connect ion	Elders in Full Connect ion	Probati onary Members	Associate Members & Affiliate Members	Full- time Local Pastors	Part-time Local Pastors
Pastors and Other Ministries Within a Local Church (¶¶322.1c,330)	1	144	26	7	22	16
Appointments to Extension Ministries (¶¶322.1b,335.1 a,c) (81a)		19			XXXXX XXXXX XXXXX	XXXXX XXXXX XXXXX
Appointments to Extension Ministries (¶335.1b,c) (81b)		3			XXXXX XXXXX XXXXX	XXXXX XXXXX XXXXX
Appointments to Extension Ministries (¶¶322.1a,335.1 d) (81c)		6			XXXXX XXXXX XXXXX	XXXXX XXXXX XXXXX
Appointments to Attend School (82)					XXXXX XXXXX	XXXXX XXXXX
Appointed to Other Annual Conferences (52)	1	4			XXXXX XXXXX XXXXX	XXXXX XXXXX XXXXX
On Leave of Absence (53)		1	1		XXXXX XXXXX	XXXXX XXXXX
On Family Leave (54)					XXXXX	XXXXX
On Sabbatical Leave (56)					XXXXX XXXXX	XXXXX XXXXX
On Disability Leave (57c)	1	4		1	XXXXX XXXXX	XXXXX XXXXX
Retired (58, 59, 60)		118		16	XXXXX	XXXXX
Total Number, Clergy Members	3	299	27	24	22	16
Grand Total, All Conference Clergy Members	391					

b) By gender and racial/ethnic identification? (NOTE: See the instruction for item 64 for guidelines to assist in the racial/ethnic identification count.)

Categories	Deacons in Full Connecti on	Elders in Full Connecti on	Probation ary Members	Associate Members & Affiliate Members with Vote	Full- time Local Pasto rs	Part- time Local Pasto rs
Female	3	37	11	3	11	8
Male		262	16	21	11	8
Total Number, Clergy Members*	3	299	27	24	22	16
Grand Total, All Conference Clergy Members*	391					
Asian		4	1			
African American/Black	1	48	8	12	8	11
Hispanic		2			1	
Native American						
Pacific Islander						
White	2	245	18	12	13	5
Total Number, Clergy Members*	3	299	27	24	22	16
Grand Total, All Conference Clergy Members*	391					

*The totals entered in these spaces should agree with the comparable totals in the bottom two lines of question 64a)

PART III DIACONAL MINISTERS

(Paragraph numbers in questions 66-76 refer to The 1992 Book of Discipline)

65. Who constitute the Committee on Investigation (§2626.4)? (v)

Olive Cook

66. Who are the candidates for diaconal ministry (§304-305)?

67. Who are consecrated this year as diaconal ministers (§307)? (v) (List alphabetically):

68. Who are reinstated as diaconal ministers (§313.3c)? (v)

69. Who are transferred in as diaconal ministers (§312)?

Name	Conference	Date
------	------------	------

70. Who are transferred out as diaconal ministers (§312)?

Name	Conference	Date
------	------------	------

71. Who have had their conference relationship as diaconal ministers terminated by Annual Conference action (§313.3)? (Under §313.2a, no vote; under §313.2b, v 2/3)

72. What diaconal ministers have died during the year?

a) Effective:

Name	Date of Birth	Date of Death
------	---------------	---------------

b) Retired:

Name	Date of Birth	Date of Death
------	---------------	---------------

73. What diaconal ministers have been granted leaves of absence under §313.1a,c,d) (disability, study/sabbatical, or personal leave): (v)

a) Since the last session of the Annual Conference? (Give effective date of each):

b) At this session of the Annual Conference? (Include names of persons listed in Question 73a, if their leaves of absence are continuing):

74. What diaconal ministers have been granted an extended leave (§313.1e):

a) Since the last session of the Annual Conference? (Give effective date of each):

b) At this session of the Annual Conference? (Include names of persons listed in Question 74a, if their leaves of absence are continuing):

75. Who have returned to active status:

a) From disability, study/sabbatical, or personal leave of absence (§313.1a,c,d)?

b) From extended leave (§313.1e)? (v)

76. Who have taken the retired relationship to the Annual Conference as diaconal ministers (§313.2): (Under §313.2b, v 2/3)

a) This year? None

b) Previously?

Olive Cook

PART IV APPOINTMENTS AND CONCLUDING BUSINESS

77. What clergy members are approved for appointment to less than full-time service, what is the total number of years for which such approval has been granted to each, and for what fraction of full-time service (in one-quarter increments) is approval granted (for purposes of equitable compensation claim and pension credit) (§§322.5, 329.2, 333.2, 3506.4b) : (v 2/3)

Lorenzo Harley Murdaugh, I -- New Castle:Mt. Salem (W) (2) (1/2 time service)

78. Who have been appointed as Interim Pastors under the provisions of §329.3 since the last session of the annual conference, and for what period of time?

79. What changes have been made in appointments since the last Annual Conference session? (Attach list. Include Appointments to Extension Ministries and give effective dates of all changes.)

Pastor	From	To
8-1-97 Christine P. Lee (PM-92) (Associate) (E)	Wingate:St. Thomas (E)	Chester:Kent Island
8-1-97 Jonathan R. Kelley (PTLP)	---	Wingate:St. Thomas (E)
8-7-97 James R. Gardner (SLP)	---	Charlestown (W)
9-1-97 Glenn E. James (SLP)	---	Wilmington:Harriet R. Tubman Com. (W)
9-1-97 Elaine B. Ayres	Easton:Miles River (E)	Director of Mission Area Ministry
9-14-97 Purnell A. Moody (SLP)	Port Deposit:Cokesbury (W) Elkton:Providence (W)	Bridgeville Charge (D)
9-14-97 M. Dyan Gwynn (PTLP) (W)	---	Port Deposit:Cokesbury
(Became SLP - 2-4-98)		Elkton:Providence (W)
11-1-97 A. Page Boyce (PTLP)	---	Magnolia (D)

80. Who are appointed to ministry to the local church and where are they appointed for the ensuing year? (Attach a list. Include: Elders, Deacons, Associates, Local Pastors, and Probationary Members.)

See Appointment List

81. Who are appointed to extension ministries for the ensuing year? (Attach a list. Include: Elders, Deacons, and Probationary Members.) See Appointment List

a) Within the connectional structures of United Methodism (§§322.1b, 335.1a,c)?
See Appointment List

b) To ministries endorsed by the Board of Higher Education and Ministry (§335.1b,c)?
See Appointment List

c) To other valid ministries under the provisions of §§322.1a, 335.1d? (Deacons, no vote; Elders v 2/3)
See Appointment List

82. Who are appointed to attend school (§416.6)? (List alphabetically all those whose prime appointment is to attend school.)

Associate Members: See Appointment List

Probationary Members: See Appointment List

Members in Full Connection: See Appointment List

83. Where are the diaconal ministers appointed for the ensuing year (§310)[1992 Discipline]? (Attach list)

84. What other personal notations should be made? (Include such matters as changes in pension credit (§1506.6), corrections or additions to matters reported in the "Business of the Annual Conference" form in previous years, and legal name changes of clergy members and diaconal ministers.)

Name Change:

Barbara Britt Loper to Barbara Ann Britt Johnson (FM) serving Still Pond-Coleman (E)

85. Where shall the next Conference Session be held (§603.3)?

1999 Session - June 11, 12 & 13 -- Dover, Delaware

B. DAILY PROCEEDINGS

Special Session - Saturday, November 15, 1997

A special session of the Peninsula-Delaware Annual Conference was held on Saturday, November 15, 1997, at Asbury United Methodist Church, Salisbury, Maryland. Mr. Taylor Harvey, organist of Asbury United Methodist Church, served as accompanist throughout the session. Dr. Douglas Smith, Director of Music at Bethesda United Methodist Church, served as song leader for the time of gathering, which began at 9:15 a.m.

Rev. Marsha Carpenter, Director of Salisbury Urban Ministries, gave the welcoming address, and reminded the conference members that today's special session was being hosted by Salisbury Urban Ministries, which includes ten United Methodist congregations with a combined membership of 6,800.

Dr. Jonathan Baker, Conference Resource Director, introduced Rev. Elaine Ayres, the newly appointed Mission Area Ministry Director. Rev. Ayres then introduced the District Facilitators and members of the Easton District Coordinating Team:

Wilmington District:	Rev. Randy Wein
Salisbury District:	Rev. Art Blanchette
Dover District:	Mrs. Ann Wilson
Easton District:	Rev. Alice Hutchins

Bishop Peter D. Weaver called the session to order stating that the purpose of this special session was to approve the 1998 budget for the Peninsula-Delaware Conference. In his remarks, Bishop Weaver stated that "every budget is a theological statement. It says what we believe about God. It is a witness."

The theme for the presentation of the 1998 budget was **Resourcing the Church for Ministry and Mission**, and included three phases: (1) **Extension Ministries for Outreach and Mission**, (2) **Resourcing the Local Church for Mission and Ministry**, and (3) **Conference Management and Clergy Support**. The entire presentation was done in worship, with a variety of presenters.

Section 1, **Extension Ministries for Outreach and Mission**, included a video presentation about UMCOR (United Methodist Committee on Relief). In the video the presenter affirmed: "Connectionalism, when it touches lives, multiplies." Rev. Darlene Dixon, Royal Oak Charge, spoke on behalf of the Ministerial Education Fund and how the fund supports her and her colleagues in receiving a seminary education.

Section 2, **Resourcing the Local Church for Mission and Ministry**, included the following presentations: Howard Bailey Life Enrichment Program, by Kelly Armstrong; Young People's Ministry, by Ashley Purnell; Parish Nurse Program, by Judy Barkley, Wesley Temple United Methodist Church, Salisbury; and Local Church Mission, by Connie Purnell Robbins, New Bethel United Methodist Church, Berlin.

Section 3, **Conference Management and Clergy Support**, included a powerful video presentation of the Rev. Charlie Barton, his wife Mary Joyce, and sister, Shirley Lewis (Rev. Cevert Lewis' widow). They spoke about the ministry of the Conference health insurance program and pension benefits. Following the video, Rev. Mark Palmer gave personal testimony of how the health insurance has sustained him and his family during his illness. The Rev. Dr. W. Hayward Greene gave testimony to how the Conference Pension Plan has been a blessing to him and his family.

Rev. Thomas C. Short, Chairperson of the Council on Finance & Administration, then presented the 1998 Proposed Budget for discussion and clarification. Questions were asked concerning the Conference Reserve Fund, and Chairperson Short stated that a philosophy/report of the Reserve Fund would be presented

at the 1998 Annual Conference Session. Chairperson Short then moved adoption of the 1998 Proposed Budget.

Dr. J. T. Seymour made a motion to amend the budget proposal, which was seconded, that Items 11 (Methodist Action Program) and 12 (Neighborhood House) be restored to the current 1997 approved level; i.e., that Methodist Action Program be increased \$9,000 and Neighborhood House increased \$8,400, and that these additional funds totally \$17,400 be taken from the General Reserve Funds. Amendment was passed.

Mr. Richard Tull, Lay Member of Fruitland-St. John's, made a motion to amend the budget proposal, which was seconded, that all budget line items receiving a proposed decrease (excluding Section I, items 1 through 8, and Section II, item 1) be restored to the 1997 level. Amendment was defeated.

The 1998 Proposed Budget, as amended, was then approved.

Bishop Weaver expressed appreciation to Rev. Thomas C. Short and the Council on Finance & Administration, Dr. Jonathan Baker, Mr. William Westbrook, and everyone who was involved in the special session presentation. Special session adjourned at approximately 12:30 p.m.

Clergy Executive Session, Wednesday, June 10, 1998

Bishop Peter D. Weaver called the Clergy Executive Session to order at approximately 9:00 a.m. in the sanctuary of Holy Cross Roman Catholic Church, Dover, Delaware. Rev. Karen Bunnell, Chairperson of the Board of Ordained Ministry (BOOM) welcomed everyone to Holy Cross Church and expressed appreciation to the members and staff of Holy Cross Church for their gracious hospitality. Chairperson Bunnell reminded us of the theme for the day -- "We Are Called Together" and then presented Father Thomas Hanley, Pastor of Holy Cross Church, who welcomed us.

Bishop Weaver led in a presentation entitled "The Ministry of All Persons" and reminded us of our common ministry; i.e., we are all ministers of the Lord Jesus Christ. Bishop Weaver stated that all of Annual Conference will be worship -- resolutions, business matters, conversation, coffee break -- all will be an offering to God.

Mr. Harvey Kimbrough, lay member of BOOM, led in a presentation entitled "The Ministry of Lay People" and stated that most lay persons do not actively talk about their "call" to Christian faith and ministry. He shared his personal testimony of how he came to recognize and claim his "call".

Rev. Glenn Catley, clergy member of BOOM, made a presentation entitled "The Ministry of Elders" and affirmed that elders are called to focus on "word, sacrament, order and service."

Rev. Boyd B. Etter, BOOM Registrar, presented the BOOM report which can be found in its entirety in the Disciplinary Questions -- PART II: PERTAINING TO ORDAINED MINISTERS AND LOCAL PASTORS.

The candidates for election into Full Membership and ordination as Elder are:

Gloria Swanson Attix
Marsha Cosby Carpenter
Alice Johnson Ervin
Isabel Teresa Simpson Gardner
John Lawrence Huber
Pearl Scott Johnson

Each candidate was elected into Full Membership and approved for ordination as Elder.

Mark James Avens was elected into Full Membership, and his ordination in The American Baptist Church (1989) was recognized and accepted.

The newly elected Full Members were presented and invited to sit among their brother and sister clergy.

Rev. Naomi Winchester made a presentation entitled "The Ministry of Deacons". She described the ministry as based on love, justice and service -- building bridges between the church and community.

The candidate for election into Full Membership and ordained as permanent Deacon under the transitional provision for diaconal ministers is:

Patricia Ann Sullivan

She was elected into Full Membership and approved for ordination as permanent Deacon.

Rev. Yvonne Penn made a presentation entitled "The Ministry of Probationary Deacons".

The candidates for election into Probationary Membership and ordination as Deacon under the provisions of the 1992 Discipline (par. 415) are:

Frederick Bernard Bahr
Dale Leonard Brown
Anna Lynch Cottom
Christine Prior Lee
Candy Miles
Derrick Emmanuel Porter
James Edward Sipes
Karin Gay Tunnell

Each candidate was elected into Probationary Membership and approved for ordination as Deacon. The newly elected Probationary Members were then presented to the Executive Session and invited to sit among their brother and sister clergy.

Rev. Rene' Knight, a Full-time Local Pastor, made a presentation entitled The Ministry of Local Pastors", and reported how he came to Delaware as a "missionary" and that he was still a "missionary" for the Lord Jesus Christ.

Those persons serving as Full-time Local Pastors, Part-time Local Pastors and Student Local Pastors were recognized and approved to continue their respective relationship with the Peninsula-Delaware Conference.

The report of those pastors appointed to other valid extension ministries under the provisions of Discipline P. 335.1d (1996) was approved as presented.

Bishop Weaver recognized the clergy members in Full Connection who will retire at this Annual Conference. They are

Ralph Andrew Ellis, Jr.
Micheale Spitzer Russell
(1996 Discipline, p. 355.2)

Bishop Weaver then recognized one clergy member retiring as a Local Pastor:

Webster Whittington

The ministries of deceased clergy members were recognized and affirmed:
members in full connection, retired --

Howard Melchoir Amoss
Charles Edward Barton, Jr.
Kenneth Ray Rose
Howell Oscar Wilkins

Local Pastors, retired --

Marie Gibbs
Daisy Bernice Thompson

Associate Members, retired --

George William Bishop

Chairperson Bunnell then addressed the issue of "corporate accountability" and asked the question, "Are all the clergy members of the conference blameless in their life and official administration?" (1996 Discipline, p. 604.4, 605.6)
Bishop Weaver affirmed:

In almost every case, our clergy members are blameless in life and character. The performance of every ordained minister and local pastor has been reviewed by me (Bishop Weaver) and the cabinet. Where there is concern or basis for a grievance, it is being pursued with the knowledge of the member involved.

The Bishop then asked District Superintendents Rev. Howard Gordy (Salisbury District), Rev. Ronald Bell (Easton District), Rev. H. Sterling Green (Dover District) and Rev. Susan Keirn Kester (Wilmington District) to respond to the issue of corporate accountability. Each superintendent publicly thanked his or her pastors for their faithfulness and commitment to Jesus Christ and His Church. After each superintendent made his or her remarks, the pastors of that district were asked to stand and be recognized.

The Committee on Investigation members were elected as follows:

Elaine B. Ayres (Chairperson)	Patricia B. Harris	Lehman R. Tomlin
Arthur L. George	Jerrold W. Knotts	
Mary Lou Green	Thomas C. Short	

Lay Observers:

Eugene Petty	Harriet Smith Windsor
--------------	-----------------------

Alternates:

Vicki L. Gordy-Stith	Laura A. Martin	Kenneth S. Valentine
Pearl A. Johnson	Ashley A. Maxwell	

The Administrative Review Committee members were elected as follows:

Bruce E. Cooke	Alice J. Ervin	Douglas M. Ridley
----------------	----------------	-------------------

Alternates:

George B. Moody, Sr.	Leslie G. Slak
----------------------	----------------

Rev. Willard Robinson made a presentation concerning "The Family Assistance Fund" and invited persons to place their contributions in the basket provided. Clergy members were reminded that "The Family Assistance Fund" provides resources for clergy during times of crisis.

The clergy were then invited to choose a partner and share in a time of reflection, dialogue and prayer. The Executive Session was concluded with a "Service of Anointing" and adjourned at 1:24 p.m.

Friday Morning, June 12, 1998

The 214th Session of the Peninsula-Delaware Annual Conference began with A Service of Remembering our Baptism. The worship visuals for this Annual Conference were designed and presented by Rev. Amelia Meade Bobon and Rev. Karin G. Tunnell. Varicolored streamers, stretching from the balcony to the stage, represented the various colors of water. During the service liturgical dancers presented waters from local rivers which were used in the "remembering our baptism" process.

Bishop Peter D. Weaver and Rev. Rosemary Brown were worship leaders. Rev. Anna McIntosh was soloist; Taylor Harvey was organist; anthems were presented by the United Voices of Praise, with choir members from Bennett, Parkside, Pocomoke, Washington and Wicomico High Schools.

After an inspirational time of remembering our baptism, Bishop Weaver officially called to order the 214th Session of the Peninsula-Delaware Annual Conference at 11:15 a.m. The Conference theme is: Living Jesus Christ's Vision -- Partnering in the Great Co-Mission. Lois Rogers, Salisbury District Lay Leader brought greetings on behalf of the Salisbury District, and introduced her "partner", the Rev. Howard Gordy, Salisbury District Superintendent. Lois informed the Conference members of the Hospitality Table available in the narthex and said persons wearing "hospitality buttons" would be available to offer whatever assistance possible. Lois then presented Bishop Weaver with a "crab tie", highlighting one of the delicacies of the eastern shore.

Rev. Charlotte Nichols, pastor of Metropolitan UMC, Princess Anne, presented Dr. Carolyn Ranch Brooks, Executive Assistant to the President of UMES, who extended greetings to the Conference members on behalf of Dr. Dolores Spikes, UMES President, who is currently recuperating from surgery.

Bishop Weaver also recognized Dr. William P. Hytche, former president of UMES.

Bishop Weaver introduced the persons sitting at the head table: Rev. Howard Gordy, Jr., Salisbury District Superintendent; Rev. Dr. Robert Lee Harris, Conference Secretary; Mrs. Irene Hoffman, Conference Secretary-elect; Lay persons Tocarra Frisby and Sherwood McGrath.

Conference Secretary Harris presented the Organizational & Procedural Motion, which was adopted --

ORGANIZATIONAL & PROCEDURAL MOTION:

- A. The 1998 Peninsula-Delaware Conference Session will be held on the campus of the University of Maryland, Eastern Shore, Princess Anne, Maryland. The voting bar of the Conference is the main level of the Ella Fitzgerald Performing Arts Center Auditorium.
- B. The roll call will be taken by all members signing Roll Call cards at the registration desk.
- C. The printed program is the program of the Conference subject to changes by the Conference President, Bishop Peter D. Weaver.
- D. All members must have a valid Conference Badge.

- E. Members will be excused from the sessions upon report to the District Superintendent or Secretary.
- F. The Conference Minutes will be made the official Journal of the Conference and the Secretary is authorized to edit and condense the same.
- G. The Boards, Divisions, Commissions, and Committees as printed in the Journal become the Boards, Divisions, Commissions and Committees of the Conference, with such corrections as may be needed.
- H. All motions to be presented to the Secretary on the forms provided for this purpose prior to or at the time they are presented to the Conference. Forms may be found on the Secretary's desk or secured from an usher.
- I. Resolutions not appearing in the Pre-Conference Materials or in the Conference Packet be in the hands of the Secretary by 5:00 p.m. on Friday. The petitioner will need to have 600 copies made for distribution to the Conference.
- J. When the customary draft is received from The United Methodist Publishing House that it be endorsed and given to the Conference Treasurer.
- K. Tamara Ward be named the reporter for United Methodist Information and Publications and Tamara Ward and the Rev. Dr. Jonathan Baker the press contact persons for the religious and secular media.
- L. The Reverend Ike F. Ledger be named as the Head Usher and Doorkeeper of the Sessions.
- M. The following be designated Assistant Secretaries for the 1998 Session of the Peninsula-Delaware Annual Conference:
 - John Van Tine
 - Kenneth S. Valentine
- N. All materials to be published in the Journal be in the hands of the Secretary no later than June 24, 1998 or they will be excluded.
- O. The Rules of Order be those appearing on pages 5-7 of the 1997 Journal of the Peninsula-Delaware Annual Conference.
- P. Conference members wishing to speak must give their name and Charge in order to be recognized and recorded on audio tape.
- Q. The Conference ushers will distribute only information pertaining to the presentations during the plenary session.
- U. The Consent Calendar will be presented for adoption on Saturday at 2:00 p.m.

Bishop Weaver reported that the Conference would follow parliamentary procedure as closely as possible, and also affirmed that we would follow "prayer-limentary procedure". He explained that "prayer-limentary procedure" means that a request to pray is always in order.

Bishop Weaver introduced Ms. Elizabeth Wright, a visiting Superintendent from the Virginia Conference, and Dr. Violet Fisher, a visiting Superintendent from the Eastern Pennsylvania Conference.

The Rev. Dr. Jonathan Baker, Conference Resource Director, led the Conference in affirming the vision statement of Mission Area Ministry:

The Peninsula-Delaware Conference, as the body of Christ, will live out the ministry and teaching of Jesus Christ -- boldly, cooperatively, and inclusively -- through life-changing communities of compassion.

Dr. Baker then introduced Rev. William Wallace, Chairperson of the Commission on Religion & Race, and Rev. Leslie G. Slak, Chairperson of the Committee on the Status & Role of Women, and reported that these persons and their respective committee members would be monitoring the Conference proceedings.

Mr. Roger Clark, Cokesbury representative, highlighted the work of Cokesbury and invited persons to visit the Cokesbury display in the Student Development Building. Mr. Clark also presented a check to Bishop Weaver to support the pension fund.

Rev. Randy Wein was granted a moment of personal privilege to present to the Conference the Rev. Dr. James C. Logan, who will be retiring next year from the faculty of Wesley Theological Seminary.

Official registrants for the 214th Session of the Peninsula-Delaware Annual Conference included 343 Lay Members, and 293 Clergy Members (35 Local Pastors, 5 Associate Member Elders, 12 Associate Member Deacons, 25 Probationary Members, and 216 Full Members).

RECOGNITION OF RETIRING CLERGY & THEIR SPOUSES: Rev. Kenneth Valentine, Chairperson of the Board of Pensions, led the Conference in Recognition of Retirees.

Retirees

Ralph Andrew Ellis, Jr.
Michael Spitzer Russell
Webster Whittington

Spouses

Veda V. Ellis
Willard T. Russell
Ida M. Whittington

Rev. Dr. Jonathan Baker presented the following persons to the Conference: Joyce Gorman, Secretary & Administrative Assistant to the Bishop; and Conference Resource team members: Rev. David Bennett, Linette Warren, Elaine Wilkerson, Bill Westbrook, Rev. Tom Carter, Tammy Ward, Connie Robbins, Rev. Elaine Ayres, Ginny Durant and Shirley Still. Shirley Still was recognized for her 16 years of service in the Conference Office and congratulated upon her retirement effective June 30, 1998. LaWanda Magill was introduced as the new Administrative Assistant/Office Manager.

Janet English, Lay Member of Gethsemane United Methodist Church, Reliance, Delaware, addressed the Conference and thanked everyone for their support. Gethsemane Church recently burned, and plans to rebuild.

Irene Hoffman offered grace as the session was adjourned for luncheon recess.

Friday Afternoon, June 12, 1998

Prior to the afternoon plenary session, members were led in worship by the Conference Council on Youth Ministry.

RECOGNITION OF PROBATIONARY MEMBERS: Bishop Weaver called the Conference to order and recognized members of the Board of Ordained Ministry (BOOM) who led in a "Celebration of Ministry". BOOM Registrar Boyd Etter presented the new class of Probationary Members as follows:

Frederick Bernard Bahr

Place of Birth: Baltimore, MD Date of Birth: December 22, 1947
Spouse's Name: Lois Number of Children: 3
Name of Current Appointment: Goldsboro (E)
Charge Where Declared Candidacy: Oxford (E)
College: Salisbury State University Graduated: B.S., 1981
Major Field of Study: Psychology, Sociology
Seminary: Wesley Theological Seminary Years Completed: 3
Anticipated Date of Graduation: 1999

Dale Leonard Brown

Place of Birth: Salisbury, MD Date of Birth: December 17, 1963
Spouse's Name: Lisa Number of Children: 1
Name of Current Appointment: Worton-Fairlee (E)
College: Eastern Mennonite College Graduated: B.S., 1984
Major Field of Study: Biblical Studies & Theology; History & Social Sc.
Seminary: Assemblies of God Theological Seminary Year of M. Div., 1988
Seminary: Asbury Theological Seminary, D. Min. program -- Credit Hours
Completed: 12 (8 credit hours required by GBHEM for Probationary
Membership and Ordination as Deacon) Anticipated Graduation: 2000

Anna Lynch Cotton

Place of Birth: Philadelphia, PA Date of Birth: November 30, 1944
Number of Children: 3
Name of Current Appointment: Wilmington: Mt. Salem (W)
Charge Where Declared Candidacy: Wilmington: Exion-Mt. Carmel (W)
College: Neumann College Graduated: B.S., 1986
Major Field of Study: Health Care Management
Seminary: Eastern Baptist Theological Seminary Year of M. Div., 1997

Christine Prior Lee

Place of Birth: Wilmington, DE Date of Birth: October 30, 1956
Number of Children: 2
Name of Current Appointment: Chester: Kent Island (Associate) (E)
Charge Where Declared Candidacy: Hockessin (W)
College: Oberlin College Graduated: B.A., 1978
Major Field of Study: History
Seminary: Wesley Theological Seminary Years Completed: 5
Anticipated Graduation: 2000

Candy Miles

Place of Birth: Wilmington, DE Date of Birth: July 14, 1945
Name of Current Appointment: Wilmington: Peninsula-McCabe (Associate) (W)
Charge Where Declared Candidacy: Wilmington: Simpson (W)
College: University of Akron Graduated: B.A., 1967
Major Field of Study: English
Seminary: Eastern Baptist Theological Seminary Years Completed: 4
Anticipated Graduation: 1999

Derrick Emmanuel Porter

Plate of Birth: West Chester, PA Date of Birth: July 26, 1960
Spouse's Name: Michele Number of Children: 2
Name of Current Appointment: Wilmington: Mt. Joy (W)
Charge Where Declared Candidacy: Wilmington: Holly Oak/Calvary (W)
College: Cheyney State College Graduated: B.S., 1982
Major Field of Study: Industrial Arts Education Summa cum laude
Seminary: Wesley Theological Seminary Years Completed: 3
Anticipated Graduation: 2002

James Edward Sipes

Place of Birth: Baltimore, MD Date of Birth: February 25, 1950
Name of Current Appointment: Port Deposit-Tome (W)
Charge Where Declared Candidacy: Christiana (W)
College: Towson State University Graduated: B.S., 1995
Major Field of Study: Interdisciplinary Studies (Concentration:
Religious Studies)
Seminary: Lancaster Theological Seminary Years Completed: 2
Anticipated Graduation: 1999

Karin Gay Tunnell

Place of Birth: Bartlesville, OK Date of Birth: April 17, 1952
Name of Current Appointment: Queenstown-Wye (E)
Charge Where Declared Candidacy: Wilmington:Grace (W)
College: University of Arkansas Graduated: B.A., 1974
Major Field of Study: Art and English
Seminary: Wesley Theological Seminary Year of M. Div., 1998

Following their presentation, the Probationary candidates stood before the Conference and Bishop Weaver asked them the "historic questions" to which the appropriate responses were given.

RECOGNITION OF PERMANENT DEACON: BOOM Chairperson Karen Bunnell presented the candidate for Full membership and ordained as a permanent Deacon.

Patricia Ann Sullivan

Place of Birth: Hickory, NC Date of Birth: November 14, 1940
Spouse's Name: Edwin Number of Children: 2
Name of Current Appointment: First UMC, Asheboro, NC (High Point District), Western NC Conference
Certified: Associate in Christian Education, 1993
Consecrated as a Diaconal Minister: 1995 Conference: Peninsula-Delaware
College: Greensboro College Graduated: B.A., 1963
Major Field of Study: Philosophy and Religion
Additional Studies: University of Tennessee, Chattanooga; Tennessee Wesleyan College; Middle Tennessee State University; Drew University and Wesley Theological Seminary

The Bishop asked the candidate the "historic questions of faith".

RECOGNITION OF ASSOCIATE MEMBER: BOOM Chairperson Karen Bunnell presented candidate for Associate Member and ordained deacon under the 1992 Discipline:

Thaddeus David Hackett, Sr.

Place of Birth: Chestertown, MD Date of Birth: April 25, 1945
Spouse's Name: Alma Number of Children: 2
Name of Current Appointment: Princess Anne-Venton (S)
Charge Where Declared Candidacy: Princess Anne-Venton (S)
College: Wor-Wic Community College -- 12 credit hours
Sojourner Douglas College -- 48 credit hours
Total Credit Hours 60 credit hours
Course of Study: Wesley Date of Completion: 1997

RECOGNITION OF FULL MEMBERS: BOOM Chairperson Karen Bunnell then presented the candidates for Full membership and ordained as Elders:

Gloria Swanson Attix

Place of Birth: Tularosa, NM Date of Birth: October 28, 1939
Spouse's Name: Barrett Number of Children: 4
Name of Current Appointment: Cambridge:Choptank (E)
Charge Where Declared Candidacy: Milford:Avenue (D)
Ordained Probationary Deacon: 1994 Conference: Peninsula-Delaware
College: University of Delaware Graduated: B.A., 1991, Magna cum laude
Major Field of Study: History
Seminary: Eastern Baptist Theological Seminary Year of M. Div., 1996

Mark James Avens*

Place of Birth: Elizabeth, NJ Date of Birth: July 22, 1954
Spouse's Name: Deborah Number of Children: 1
Name of Current Appointment: Laurel:Trinity (D)
Probationary Membership: 1996 Conference: Peninsula-Delaware
College: Wesley College Graduated: A.A., 1977
Alderson Broaddus B.A., 1979
Major Field of Study: Biology/Psychology
Seminary: Eastern Baptist Theological Seminary Year of M.Div., 1988
Ordained: American Baptist Church, 1989

Marsha Cosby Carpenter

Place of Birth: Richmond, KY Date of Birth: June 11, 1952
Spouse's Name: Charles Number of Children: 2
Name of Current Appointment: Salisbury:Grace (Associate) & Salisbury
Urban Ministries (S)
Charge Where Declared Candidacy: Ahoskie (Elizabeth City District),
North Carolina Annual Conference
Ordained Probationary Deacon: 1996 Conference: Peninsula-Delaware
College: Salisbury State University Graduated: B.A., 1974
Major Field of Study: Business Administration
Seminary: Wesley Theological Seminary Year of M. Div., 1996

Alice Johnson Ervin

Place of Birth: Emporia, VA Date of Birth: September 14, 1941
Spouse's Name: Thomas Number of Children: 2
Name of Current Appointment: Clarksville:Union Wesley (D)
Charge Where Declared Candidacy: Wilmington:Exion-Mt. Carmel (W)
Ordained Probationary Deacon: 1996 Conference: Peninsula-Delaware
College: Virginia State University Graduated: B.A., 1965
Major Field of Study: Business Education
Seminary: Eastern Baptist Theological Seminary Year of M.Div., 1996

Isabel Teresa Simpson Gardner

Place of Birth: Aberdeen, Scotland Date of Birth: April 3, 1944
Spouse's Name: James Number of Children: 4
Name of Current Appointment: Newark (Associate) (W)
Charge Where Declared Candidacy: Faith UMC, Alexandria, VA, Alexandria
District, Virginia Annual Conference
Ordained Probationary Deacon: 1995 Conference: Peninsula-Delaware
College: Pitzer College Graduated: B.A., 1986
Major Field of Study: Women's Studies and History
Seminary: Wesley Theological Seminary Year of M. Div., 1996

John Lawrence Huber

Place of Birth: Wilmington, DE Date of Birth: February 8, 1948
Spouse's Name: Joyce Number of Children: 2
Name of Current Appointment: Wilmington:Aldersgate (Associate) (W)
Charge Where Declared Candidacy: Hockessin (W)
Ordained Probationary Deacon: 1995 Conference: Peninsula-Delaware
College: University of NC at Chapel Hill; Graduated: B.A., 1970
Major Field of Study: Psychology
Seminary: Lancaster Theological Seminary Year of M. Div., 1996

Pearl Scott Johnson

Place of Birth: Baltimore, MD Date of Birth: November 20, 1959
Spouse's Name: Grant Number of Children: 2
Name of Current Appointment: Fruitland-Allen (S)
Charge Where Declared Candidacy: Salisbury:Grace (S)
Ordained Probationary Deacon: 1994 Conference: Peninsula-Delaware
College: Salisbury State University Graduated: B.A., 1987
Major Field of Study: Communication Arts
Seminary: Wesley Theological Seminary Year of M. Div., 1996

After their presentation, Bishop Weaver asked them the "historic questions". All persons to be ordained were then presented to the Conference.

BOOM representatives then led the Conference in a "Passing of the Mantle" ceremony. Rev. Ralph Ellis, a representative of the retiring class, and Rev. Pearl Johnson, a representative of the new full member class, knelt side-by-side. Rev. Ellis read II Kings 2:1-15. Bishop Weaver placed a mantle on the shoulders of Rev. Ellis, representing the retiring class. Rev. Ellis then rose and placed the mantle on Rev. Johnson, representing the new full member class.

The Rev. Janet Harmon then led in an "Observance of Ordination Anniversaries":

60 Years	Hornung, Donald Oscar Krams, Harry Kirby Miller, Alton S. McCoy, Paul Mackey, Jesse Robert
55 Years	Smith, Curtis Warren
50 Years	Willink, Alvin Stazesky, Richard Christopher Foster, Gerald Arthur
45 Years	Cuff, George Wayne Walton, Harold Irwin, John Alvin Covington, Sr., Charles Edward
40 Years	Ellis, Ralph Gammon, Garland Sterling Wallace, Robert O'Kelly Payne, Jr., Romie Hollingsworth Morgan, James Ray Greene, Walter Hayward
35 Years	Swager, William Theodore Ledger, Ike Franklin Walker, Dan Knotts, Jerrold W. Kelly, Robert Granville Cohen, Conrad Maurice Beall, Dallas Marshall Carter, William Thomas Bruner, Frederick Martin
30 Years	Owens, Harold Eston McKelvey, Paul Thomas Goldstein, Bonnie Jones
25 Years	Vroman, Dale Grier, Kenneth Wayne Baker, Jonathan Edwin Acquah-Harrison, Emmanuel Victor
20 Years	Baker, Earl Noble Van Der Wall, James Simpson, Sr., Robert Edward Seymour, David Thornton Russell, Michaele Lehman, Russell Lee Lindsay-Hudgins, Douglas Mark Riddleberger, Robert W.

15 Years	Edwards, Thomas George Adams, Sr., Vaughn L. Pruett-Barnett, Ann Ruth Murdaugh, Lorenzo Harley Labala, Jefferson S. Hale, Jr., Harold Eugene Harmon, Janet Marie Green, Mary Lou Musgrove, Lawrence
10 Years	Rounsley, Janet Frances Rounsley, William Bernard Massey, Jr., Nelson James James, Sherrol Leonie Jensen, Cheryl Lee Taylor Charlton, Mark Paul Burke, Walton Randolph Ayres, Elaine E. Boyd
5 Years	Sturgis, Harvey Gross, Thomas Francis Brown, Gertrude Harris, Patricia Bryant Shitama, John Gordy-Stith, Vicki Lynn Gordy-Stith, Patrick Bowman George, Arthur L. De'Souza

The resolution, Board of Trustees, Subject: Creation of a Committee, was presented by Rev. Dr. Gordon Stapleton. Resolution was adopted. See Adopted Conference Actions section for the full text of the resolution.

The resolution, Resolution Requesting Volunteers In Mission Be Designated As a Conference Advance Special, was presented by Rev. William Hemphill and Rev. Douglas Lindsay-Hudgins. Resolution was adopted. See Adopted Conference Actions section for the full text of the resolution.

The Rev. Dr. C. Edwin Lasbury presented the Nominating Report and stated that the report would be officially adopted on Sunday morning. Dr. Lasbury encouraged the Conference members to review the report and make any editorial corrections prior to the adoption of the report on Sunday morning.

The resolution, Resolution To Promote Child Abuse Awareness, was presented by Rev. Rick Vance. Resolution was adopted. See Adopted Conference Actions section for the full text of the resolution.

The resolution, Resolution To Support Judge Roy Moore, was presented by Rev. Charles Moyer. Resolution was adopted. See Adopted Conference Actions section for the full text of the resolution.

Bishop Weaver welcomed to the head table for the Friday afternoon session, Kendra Banks, President of the Conference Council on Youth Ministry, and Jon Arbeene, Vice President of the Conference Council on Youth Ministry.

The Rev. Sandra Steiner-Ball officially introduced to the Conference, the Rev. Rosemary Brown, who creatively challenged the members of Conference to hear God's call in their lives and respond to their baptism.

PROPERTY MATTERS: Dover District Superintendent H. Sterling Green presented the following resolutions concerning property matters in the Dover District:

Resolution 1: Discontinuance of Bethesda UMC, Gumboro-Whitesville Charge.

In keeping with Paragraph 2548.2 of the 1996 Book of Discipline, I

hereby recommend the Discontinuance of Bethesda United Methodist Church on the Gunboro-Whitesville Charge on the Dover District to be effective June 30, 1998. I further recommend that control of the Bethesda property be assumed by the Peninsula-Delaware Conference Board of Trustees. Resolution was adopted.

Resolution 2: Discontinuance of Cokesbury United Methodist Church, Seaford Charge.

In keeping with Paragraph 2548.2 of the 1996 Book of Discipline, I hereby recommend the discontinuance of Cokesbury United Methodist Church on the Seaford Charge on the Dover District to be effective June 30, 1998. I further recommend that control of the Cokesbury property be assumed by the Peninsula-Delaware Conference Board of Trustees. Resolution was adopted.

Resolution 3: Discontinuance of Cokesbury United Methodist Church, Cannon Charge.

In keeping with Paragraph 2548.2 of the 1996 Book of Discipline, I hereby recommend the discontinuance of Cokesbury United Methodist Church on the Cannon Charge on the Dover District to be effective June 30, 1998. I further recommend that control of the Cokesbury property be assumed by the Peninsula-Delaware Conference Board of Trustees. Resolution was adopted.

Easton District Superintendent Ronald Bell made the following resolution concerning property matters in the Easton District:

Whereas, a special committee representing St. Paul's United Methodist Church on the Federalsburg-Denton Charge has requested to come off of limited service; and

Whereas, a special committee representing St. Paul's United Methodist Church near Denton, Maryland, has requested to the Charge Trustees and Charge Conference of the Federalsburg-Denton Charge to have St. Paul's UMC declared abandoned; and

Whereas, the Charge Conference of the Federalsburg-Denton Charge on May 18, 1998 approved the request to declare St. Paul's UMC abandoned;

Therefore be it resolved that St. Paul's United Methodist Church be declared abandoned in accordance with Paragraph 2548.3 of the 1996 Book of Discipline of the United Methodist Church and the annual conference trustees assume control of the property. Resolution was adopted.

After each resolution was approved, a moment of silence was observed to remember and to give God thanks for the lives touched and souls saved through the ministries of these churches.

Rev. David Bennett, Director of Young People's Ministry, introduced a video entitled "Reducing the Risk of Child Abuse in the Church" which was shown to the Conference.

Rev. Elaine Ayres, Director of Mission Area Ministry, made a presentation in which she affirmed that 94% of all churches have completed at least one of the components of Phase I. She encouraged everyone to stop by the Mission Area Ministry display.

CONFERENCE BOARD OF GLOBAL MINISTRIES: Rev. Herman Lipsius, on behalf of the Conference Board of Global Ministries, led in a celebration of the 50th Anniversary of the Advance. He presented Rev. Don and Mrs. Mildred Hamilton who are currently missionaries in Zambia. Rev. & Mrs. Hamilton expressed appreciation for support given them in their missionary work.

Rev. William Hemphill encouraged all churches to be actively involved in missionary support, and reported that missionaries are supported in three

ways: (1) World Service Fund, (2) Women's Division, and (3) Advance.

Ms. Alice Trott, Jurisdictional Representative for the Board of Global Ministries, and Rev. William Riesner, from the Southern New Jersey Conference and is our current representative to the Board of Global Ministries, each made a brief report.

Rev. Roy Katayama then made a formal presentation in celebration of the Advance and reported that over \$700 million has been raised through the Advance in the last 50 years.

Kendra Banks offered the closing prayer and grace, and the session adjourned for the dinner recess.

Friday Evening, June 12, 1998

SERVICE OF REMEMBRANCE AND HOLY COMMUNION: The Conference celebrated a service of praise and thanksgiving in the name of our Lord Jesus Christ, dedicated to the memory of members of the Peninsula-Delaware Annual Conference who have died and gone before us:

Clergy

Howard Melchoir Amoss
Charles E. Barton, Jr.
George Bishop
Marie Gibbs
Kenneth Ray Rose
Daisy Thompson
Howell O. Wilkins

Spouses

Betsy A. Connor
Esther S. Davis
Nellie Mulligan
Evelyn Robinson
Ada M. Shield
Nellie Majors Spry
Celeste Waters

As each deceased person was named, the Asbury Bell was tolled.

Participants in the Communion/Memorial Service included: Bishop Peter D. Weaver, officiant; Taylor Harvey, organist; and The Hebron-Quantico Community Choir. The offering received amounted to \$1,860.76 and will support the Bishops' Initiative for Children in Poverty. Bishop Weaver's sermon was entitled "A Breathtaking Conspiracy" based on John 20:22, "He breathed on them and said to them, 'Receive the Holy Spirit'."

At the conclusion of the memorial/communion service, persons were invited to a reception held on the terrace in front of the Ella Fitzgerald Performing Arts Center. The reception was in honor of retirees and ordinands and their spouses, and retiring Conference staff member, Shirley Still.

Saturday Morning, June 13, 1998

Conference members were led in morning worship by The Haitian Congregation of Wesley Temple United Methodist Church, Salisbury, Maryland.

Bishop Weaver introduced and welcomed to the head table Arelela Cray and Preston Hunt, Jr.

Dr. Phil Wogaman, member of the General Council on Finance & Administration, was introduced and welcomed by Bishop Weaver. Dr. Wogaman then congratulated and applauded the Peninsula-Delaware Conference for its 100% support of all General Church Apportionments. Dr. Wogaman thanked the Conference for its global focus and presented a proclamation of appreciation which was accepted by Bishop Weaver. Bishop Weaver accepted the proclamation on behalf of all Conference members.

BOARD OF CHURCH & SOCIETY: Rev. Dr. Thomas Donnachie, Chairperson of the Board of Church & Society, invited members of the Board to join him for the Board's presentation. Dr. Donnachie stated that the Board of Church & Society has adopted the phrase, "A Biblical People with a Social Conscience" as its motto. He affirmed that as a biblical people, we are also a praying people. Rev. Mae Etta Moore, in the spirit of "prayer-limentary procedure" offered prayer prior to the report.

Dr. Donnachie stated that there are 6 sections to the Social Principles of the United Methodist Church:

- I. The Natural Order
- II. The Nurturing Community
- III. The Social Community
- IV. The Economic Community
- V. The Political Community
- VI. The World Community

Members were informed that the Board of Church & Society will provide, at no cost, copies of the Social Principles to churches who want them.

The issue of Collective Bargaining and Worker's Rights was addressed. The official position affirms "We support the right of public and private (including farm, government, institutional, and domestic) employees and employers to organize for collective bargaining into unions and other groups of their own choosing. Further, we support the right of both parties to protection in so doing and their responsibility to bargain in good faith within the framework of the public interest." Doris Blake, a member of the Board of Church & Society and the Board's observer on the Delmarva Poultry Justice Alliance, was introduced. Members were directed to review the report as found in section "E".

The Gambling Issue was addressed next. Rev. Tom Gray, a United Methodist pastor and the executive director of the National Coalition Against Legalized Gambling (NCAGE) encouraged all churches to consider partnering with DCAGE (Delaware Coalition Against Gambling Expansion) in bringing a halt to any further expansion of gambling in the state of Delaware.

The Board of Church & Society supports and applauds the efforts of many dedicated and committed Christians who have worked to halt the introduction of slot machines. Rev. Larry Jameson was thanked for his efforts, and has become a nationally recognized opponent of legalized gambling.

The final issue addressed by the Board dealt primarily with children and poverty. The resolution, Resolution: Children in Poverty, was presented. The resolution was adopted. See Adopted Conference Actions section for full text.

Dr. Donnachie reminded the Conference members that resolutions and legislative matters often require concerned Christian citizens to make contact with their state or federal representatives. All were advised that the Board of Church & Society now stands ready to supply everyone with current mailing lists of their state and federal representatives (lists on computer disk or mailing labels).

Bishop Weaver expressed appreciation to the Board of Church & Society for its leadership.

Rev. Dr. Jonathan Baker was granted a moment of personal privilege to present Rev. Amelia Bobon to the Conference members, and to thank her for her talents

and gifts in the stage and auditorium decorations. Bishop Weaver also thanked Rev. Bobon, and affirmed his appreciation for the theme of "baptismal waters" which was experienced through sight, as well as through sound and touch.

Carlton Parker and members of the Conference Council on Youth Ministries led in a devotional moment.

Karen Moore, Conference Coordinator for the Confessing Movement, introduced the resolution, A Resolution of Support From the Officers of the Confessing Movement. After considerable discussion pro and con, Rev. Kenneth Valentine made a substitute amendment to delete "lines 4 & 5, and lines 36 through 40 of the first page, and lines 4 through 7 of the second page." The amendment was defeated by the required 2/3-vote. The original resolution was then adopted. See Conference Adopted Actions section for full text of resolution.

Rev. James Caldwell presented the resolution, Disallowance of Ceremonies That Celebrate Homosexual Unions. Glenn Pruett, Lay Member from Epworth UMC, Rehoboth, presented the following substitute resolution:

Whereas we have been reminded by Bishop Weaver that the essential credential of our faith is our baptism, a sacrament that is offered to all who desire it and which incorporates the believer into the Body of Christ, and

Whereas we know that we are all children of God, created by God, equally loved by God and equally valued by God, and

Whereas we desire to work within the covenant of the church as expressed in the Discipline, a document that unites us as United Methodists, and

Whereas the Discipline reminds us in Par. 65G that "sexuality is God's good gift to all persons that we believe persons may be fully human only when that gift is acknowledged and affirmed by themselves, the church and society" and that "homosexual persons no less than heterosexual persons are individuals of sacred worth", and

Whereas the Discipline also "challenges us to find responsible, committed and loving forms of expression" of the gift of sexuality, and

Whereas Epworth UM Church is a congregation of believers who welcome and accept gay and lesbian couples, and as a Body of Christ we have seen God, through the Holy Spirit, work in and through those same-sex couples as those persons respond in obedience to their call from God, and

Whereas we recognize that there is a difference between sexual orientation and sexual behavior, and that the church is called to denounce irresponsibility (such as promiscuity) in all persons, whether heterosexual or homosexual,

Therefore, be it resolved that we, the Peninsula-Delaware Annual Conference of the United Methodist Church make petition to the 2000 General Conference (or any earlier special session of the General Conference) to amend the Book of Discipline to delete from Paragraph 65C the sentence "ceremonies that celebrate homosexual unions shall not be conducted by our ministers and shall not be conducted in our churches".

Be it further resolved that the church must affirm Paragraph 331.1.i which gives the authority to pastors to "perform the marriage ceremony after due counsel with the parties involved" and that the decision to perform the ceremony shall be the right and responsibility of the pastor.

The substitute amendment was properly seconded. After considerable discussion there was a "call for the question" on the substitute resolution. The "call for the question" was passed by the required 2/3-vote. The substitute resolution was then defeated. The original motion was before the Conference.

After additional debate there was a motion to table the following resolution:

RESOLUTION
DISALLOWANCE OF CEREMONIES THAT
CELEBRATE HOMOSEXUAL UNIONS

Submitted by Whatcoat United Methodist Church, Camden, Delaware

WHEREAS the Rev. Jimmy Creech was acquitted of charges of violating the order and discipline of the United Methodist Church after having united two women in a "covenanting ceremony"; and
WHEREAS this verdict has caused much confusion and deep concern in the United Methodist Church; and
WHEREAS paragraph 61.C of the 1996 Book of Discipline states, "ceremonies that celebrate homosexual unions shall not be conducted by our ministers and shall not be conducted in our churches"; and
WHEREAS the Social Principles are a "prayerful and thoughtful effort on the part of the General Conference to speak to the human issues in the contemporary world from a *sound biblical and theological foundation as historically demonstrated in United Methodist traditions*" (Preface to the Social Principles, italics added); and
WHEREAS it is the responsibility of pastors to perform their duties in compliance with the Discipline and to be obedient to the Order and Discipline of the Church (Judicial Council Decision 694); and
WHEREAS "a church lacking the courage to act decisively on personal and social issues loses its claim to moral authority," (1996 Book of Discipline, page 47);
WHEREAS the primary reason for the acquittal of Rev. Jimmy Creech was the placement of the statement "Ceremonies that celebrate homosexual unions shall not be conducted by our ministers and shall not be conducted in our churches" within the non-binding Social Principles rather than in a section of the Discipline dealing with duties and responsibilities of pastors;

THEREFORE BE IT RESOLVED that the clergy and lay members of the Peninsula-Delaware Annual Conference covenant together to accept, endorse, and uphold, both in principle and in practice, the provisions of paragraph 65.C of the 1996 Book of Discipline, including the explicit disallowance of ceremonies that celebrate homosexual unions by our ministers and the use of our churches for such ceremonies;

AND BE IT FURTHER RESOLVED THAT the Peninsula-Delaware Annual Conference, out of faithfulness to the stated position of the church, make petition to the 2000 General Conference (or any earlier special session of General Conference) to amend the Book of Discipline by deleting from paragraph 65.C the sentence "Ceremonies that celebrate homosexual unions shall not be conducted, by our ministers and shall not be conducted in our churches." And adding that same sentence to paragraph 331.1.i such that paragraph 331.1.i shall read, "To perform the marriage ceremony after due counsel with parties involved. The decision to perform the ceremony shall be the right and responsibility of the pastor. Ceremonies that celebrate homosexual unions shall not be conducted by our ministers and shall not be conducted in our churches. Qualifications for performing marriage shall be in accordance with the laws of the state and The United Methodist Church."

Motion to table was passed.

Mr. John Shank then presented the following statement from his church and reported that his church would make the necessary resolution for the 1999 Conference:

PORTSVILLE UNITED METHODIST CHURCH

The Administrative Council of the Portsville United Methodist Church submits this statement to the Annual Conference of 1998.

We support the United Methodist Church's Book of Discipline's view regarding homosexuality in the pulpit.

We believe that homosexuality is a sin and that homosexuals should be loved and prayed for like any other sinner. We also believe that homosexuals should never be ordained.

We know what the Bible states concerning homosexuality. We would like to take this opportunity to refresh the memories of the Bishops, Seminary Professors, and all other Church leaders and Laity who wish to ordain homosexuals.

The Bible states that homosexuality is a perversion (Leviticus 20:13) and a sin (Romans 1:26, 27 & I Corinthians 6:9).

It is the belief of the Administrative Council of Portsville United Methodist Church, that if a homosexual is ordained in the United Methodist Church, there will be a mass exodus of Bible believing Christians.

We, the Administrative Council of Portsville United Methodist Church, challenge the General Conference to put to rest the issue of ordaining homosexuals by upholding the Book of Discipline and that no further vote should be taken concerning this issue.

Rev. Elaine Ayres, Director of Mission Area Ministry, presented the report of the Relational Design Team, and then presented for adoption the Resolution from Relational Design Team. Resolution was adopted. See Conference Adopted Actions section for full text of resolution.

Bishop Weaver recognized and expressed appreciation to Taylor Harvey, Conference organist.

At 11:30 a.m. the Order of the Day with Rev. Rosemary Brown was honored. The Conference expressed its sincere appreciation to Rev. Brown for her ministry in our midst. Bishop Weaver extended to Rev. Brown God's grace and peace as she returns to her own congregation for worship tomorrow.

Rev. Jack Shitama offered the closing prayer before the luncheon recess, and asked persons for prayer requests.

Saturday Afternoon, June 13, 1998

After the luncheon recess, a fifteen minute gathering time featured a children's choir, litanies and prayers written by children, liturgical dance and signing. The choir was a combination of three churches (Bethany UMC in Berlin, MD, Friendship UMC in Allen, MD, and Asbury UMC, in Salisbury, MD) under the direction of Ellie Kelly and Lois Rogers.

When the afternoon session resumed, Conference Secretary Harris presented the Consent Calendar for adoption.

CONSENT CALENDAR:

Conference Council on Ministries
Communications Committee
Council on Youth Ministries
Ethnic Local Church Concerns Committee
Bishop's Task Force on Hispanic Ministries
Mission Area Ministry
The Ministry of Spiritual Formation
Camp Pecometh
Drayton Retreat Center
Board of Child Care

Board of Church & Society
Board of Discipleship
Board of Global Ministries
Division of Congregational Development
Division of Health & Welfare
Peninsula United Methodist Homes, Inc.
Council on Finance & Administration
Treasurer's Report
Division of Missions
Division of Parish & Conference Ministries
Salisbury Urban Ministries
Methodist Action Program
Board of Higher Education & Campus Ministry
Wesley College
Wesley Foundations:
Delaware State University
Salisbury State University
University of Delaware

Board of Laity
The Order of St. Barnabas
Commission on Archives & History
Commission on Christian Unity & Interreligious Concerns
Commission on Religion & Race
Commission on Status & Role of Women
Eastern Pennsylvania-Peninsula Conference United Methodist Foundation
United Methodist Women
United Methodist Men

The Consent Calendar was adopted as presented.

Bishop Weaver welcomed to the head table Robert Laird, new Salisbury District Associate Lay Leader, and Pat Dorey, Dover District Lay Leader.

STATISTICIAN REPORT: Mr. James Shaw, Conference Statistician, presented the Statistical Report, which was adopted. Bishop thanked Mr. Shaw for his report and stated that the report was not about "numbers", but about "faces". Bishop Weaver highlighted various aspects of the report, and affirmed that church school membership had increased by 10%, and United Methodist Youth Fellowship had increased by 66%. Bishop Weaver also applauded the fact that our Conference gained in membership last year!

Carlton Parker and members of the Conference Council on Youth Ministry interrupted the Conference session and took Bishop Weaver "hostage", while an offering was received for the Charlie Barton Scholarship Fund and the Vaughn Johnson Scholarship Fund.

AWARDS PRESENTATION: After the "abduction", Bishop Weaver was returned to the Conference session. The Conference then participated in an Awards Presentation Ceremony. The Harry Denman Award recognizes the work of responsible evangelism:

The Adult Laity Award was presented to Mr. John "Jack" Bateman, member of Bethel-Groome Charge, in Lewes, Delaware.

The Youth Laity Award was presented to Miss Ashley Purnell, a member of St. Paul's Church, Berlin, Maryland.

The Clergy Award was presented to Rev. Alice Johnson Ervin, pastor of the Clarksville:Union Wesley Church on the Dover District.

Rev. Cheryl Jensen presented the Bishop's Award for Christian Unity and Interreligious Affairs to a group -- The United Methodist Women. Bishop Weaver presented the certificate, which was accepted by Josephine Merrill, President of the United Methodist Women.

Rev. Dr. Jefferson Labala led in a celebration of The Refugee Resettlement

Ministry in the Peninsula-Delaware Conference and recognized the role of Newark United Methodist Church, Newark, Delaware. Since 1978, Newark UMC has settled more than 15 persons from Europe and Africa.

Rev. Elaine Ayres presented the Mission Area Ministry Logo Award to Mrs. Debbie Spiro.

Rev. Dr. W. Daniel Rich (Conference Secretary, 1981-1988) asked for a moment of personal privilege and then made the following motion:

I move that the 1998 Session of the Peninsula-Delaware Annual Conference express its profound gratitude to Robert Lee Harris for his faithfulness, diligence, efficiency, and accuracy while serving as Conference Secretary from 1995 to 1998, and, further, that this body demonstrate its appreciation by giving him a standing ovation.

The motion was adopted and the standing ovation rendered.

Rev. Douglas Lindsay and Rev. Al Taylor made a presentation on behalf of Volunteers-In-Mission, affirming that "mission is possible!" Bishop Weaver then invited all persons who plan to participate in the Volunteers-in-Mission Trip to Zambia this August come on stage for a prayer of dedication.

BOARD OF CHILD CARE: Rev. Leonard Wheatley made a presentation concerning the work of the Board of Child Care, and expressed appreciation for the Conference's continued support through the "Red Stocking" offering.

Rev. Elaine Ayres introduced Dr. Yusef Ahmed, who shared a testimonial concerning the impact of Mission Area Ministry in the Wilmington District.

Don and Mildred Hamilton, missionaries to Zambia, shared in a devotional moment.

The Bishops' Midwinter Retreat video was shared with the Conference.

BOARD OF LAITY: Howard Mason, Conference Lay Leader, led in a presentation highlighting the spiritual formation building blocks, and affirmed that he thought of himself as "conference advocate", encouraging laity to be more actively involved and supportive of the Conference. He emphasized his desire that the laity strive to sponsor a youth to the 2000 General and/or Jurisdictional Conference.

Kendra Banks, member of the Conference Council on Youth Ministry, shared comments about her attendance at Annual Conference three years ago when she was the only youth present. She joyfully affirmed that there are 16 youth attending the 1998 Session! Members of the Youth Council then presented a choreography of James Weldon Johnson's, "Creation".

Josephine Merrill, President of the United Methodist Women, and William Harmon, President of the United Methodist Men, each made a presentation concerning the activities of her and his respective organization. It was reported that currently there are 1200 Lay Speakers in the Annual Conference. It is the goal to have 1500 Lay Speakers certified by next year.

BOARD OF HIGHER EDUCATION & CAMPUS MINISTRY: George Shivers, Chairperson of the Board of Higher Education & Campus Ministry presented all Wesley Campus Pastors to the Conference. He then presented Miss Tia Woods, who is this year's Black College Fund representative. Miss Woods spoke on behalf of the Black College Fund and all the colleges it supports. She then presented a certificate of appreciation to Bishop Weaver celebrating the Peninsula-Delaware Annual Conference's 100% payment of its 1997 apportionment for the Black College Fund.

Mr. Shivers presented the Francis Asbury Award to this year's recipient, Dr. Corinda Stewart Waters, and commended her for her life's devotion to the cause

of education. Mr. Shivers also announced this year's Scholarship Winners:

United Methodist Foundation Award -- Ruth Yetunde Shoge
Conference Merit Scholarship -- Katie Ruster Hill

The Crusade Scholarship Award was presented to Joyce Bell.

Kevin Goodwin gave an impassioned plea for support of The Africa University Scholarship Fund, and reported that 37 churches have currently given \$14,637.39, towards the \$65,000 goal. An additional 38 churches have pledged to give before the end of this year. The African-American Summit designated its Wednesday evening offering to the Africa University Scholarship Fund. All churches were encouraged to give its members the opportunity to participate in this fund raising effort, and were reminded not to presume to know what God wants accomplished!

CORPORATE SESSION OF WESLEY COLLEGE: Mr. John W. Jardine, Jr., Chairperson of the Wesley College Board of Trustees convened the corporate session. The Rev. H. Sterling Green presented the following slate of nominees for re-election:

Class of 2002

Clergy:

The Rev. Sandra Steiner-Ball

Laity:

Dr. George V. Kirk
Mr. Edward J. Bennett
Dr. Rafael Zaragoza

They were elected.

Dr. Scott D. Miller, new President of Wesley College, gave his "State of the College Address" affirming the college's successes for the past year and its hopes for the future.

Rev. Dr. Lehman R. Tomlin, Jr., Chaplain, offered the closing prayer. Mr. Jardine then adjourned the corporate session.

Mr. Tony Ewell, portraying Dr. Charles Albert Tindley, made an appearance before the Conference, and offered the closing prayer before the dinner recess. Bishop Weaver encouraged all persons to attend the special "Salisbury District Night of Music", featuring Dr. Charles Albert Tindley: The Phenomenal Preacher and Hymn Writer Extraordinaire.

Saturday Evening, June 13, 1998

At 7 p.m., in the Ella Fitzgerald Performing Arts Center, the "Salisbury District Night of Music" was presented. The evening program was entitled: "Dr. Charles Albert Tindley: The Phenomenal Preacher and Hymn Writer Extraordinaire", written, produced and directed by Celestine Lyght. Cast included the following:

Dr. Charles Albert Tindley
Soloist, Dramatist
Soloist
Soloist, Dramatist

Tony Ewell
Antoinette Davis
Donald Knotts
Sharon Moore

Choir members included Mildred Hamilton, and the following male choir members of Community Presbyterian Church, Wilmington, Delaware: Clark Benson, Thomas Cuffy, George Williams, and Jessie Williams.

Sunday Morning, June 14, 1998

Sunday morning opening worship was led by Betel Faith Community, an Hispanic congregation from Georgetown, Delaware.

Bishop Weaver reconvened the Conference session and welcomed to the head table Jean Norwood, new Chairperson of the Committee on Native American Ministries, and Allen Streett, Wilmington District Lay Leader. Bishop Weaver welcomed, and introduced to the Conference members, Bishop Ernest Lyght (Bishop of the New York Conference).

BOARD OF PENSIONS: Rev. Kenneth Valentine, Chairperson of the Board of Pensions, presented the report and stated that the check from Cokesbury for the clergy pension fund amounted to \$4,791.45. Chairperson Valentine encouraged all pastors to get an annual physical (which is covered by our insurance plan) and to actively participate in preventive health care. He also called attention to the monthly periodical "Taking Care". The Pension Recommendations were presented as follows:

1. The Past Service Rate for 1999 be set at \$368 per year of approved service.
2. Up to 100% of the pension and disability payments received by a retired pastor or pastor on disability be designated as the permitted housing allowance for 1999. (Internal Revenue Service restricts this allowance to the pastor. The surviving spouse does not qualify.)

Pension recommendations were passed.

COMMISSION ON EQUITABLE COMPENSATION: Chairperson Warner Clark presented the following recommendations:

1. The Commission makes the following minimum salary recommendations for 1999:

Full Member	-	\$22,980
Probationary & Associate Member	-	\$20,680
Full-time Local Pastor	-	\$19,150
Student Pastor	-	\$16,470*

*unless a smaller figure is agreed upon by the District Superintendent, student, and charge.

Service increments will be \$130 per year up to a maximum of fifteen (15) years.

2. The Commission recommends that the reimbursement for travel expenses during 1999 be at the rate set by the Internal Revenue Service for that year. (The rate for 1998 is 32.5 cents per mile.) The Commission also recommends that Pastors be reimbursed for all tolls and parking expenses incurred in the performance of their pastoral duty.

Rev. Dr. J. T. Seymour presented the following amendment to the recommendations:

3. Each pastoral charge is encouraged to provide to its pastor(s) a social security allowance equal to one half of the pastor's social security tax obligation related to salary and housing.

The amendment passed. The recommendations of the Commission were then adopted as amended.

BOARD OF LAITY: Darlene Webster, Associate Conference Lay Leader, presented to the Conference Lay Members the proposed revision of the Board of Laity

Constitution and By-Laws. She reported that the revision is mainly editorial. The laity then adopted the revisions. Members of the revision committee were: Darlene S. Webster, Chairperson; Robert E. Laird, Esquire; Howard Mason, Conference Lay Leader; and Lois Rogers, Salisbury District Lay Leader.

Jean Norwood, Chairperson of the newly formed Committee on Native American Ministries (committee members are listed in the Nominating Report), introduced the participants for a Devotional Moment: Odette Wright and Raggatha Calestine.

Bishop Weaver affirmed how blessed we are as an Annual Conference to have so many rich and wondrous traditions in our midst.

COUNCIL ON FINANCE & ADMINISTRATION: Rev. Dr. Thomas C. Short, Chairperson, presented the report and presented for adoption the Resolution creating a Conference Investment Committee. Rev. Dr. J. T. Seymour presented a motion to amend the Conference Investment Committee by adding the following statement at line #47:

Boards and agencies will continue to make all other non-investment decisions regarding their funds, including appropriate uses of such funds and projected time frames for availability of such funds.

The above statement was accepted as a "friendly amendment" by CF&A. The resolution was adopted as amended. See Adopted Conference Actions section for the full text of the resolution.

Chairperson Short then presented for adoption the resolution establishing a policy for a Reserve Fund. The resolution was adopted. See Conference Adopted Actions section for the full text of the resolution.

DeWayne Whittington, member of CF&A, presented the resolution, Recommendation on Apportionment Categories. After considerable discussion pro and con, there was a motion to table this resolution. The motion-to-table failed. Jacqueline B. Jones made a motion to amend the Recommendation on Apportionment Categories by adding the following:

VI. Give the Conference Office the right to distribute apportioned funds where necessary or deemed appropriate.

A call for the question was passed by the required 2/3-vote. The amendment was passed. The Recommendation on Apportionment Categories was then adopted as amended. See Adopted Conference Actions section for the full text of this resolution.

CF&A recommends that the 1999 Apportionment Factor be unchanged and remain at .38%. Motion was adopted.

The 1999 Budget, in the amount of \$5,774,560 was presented for adoption. Mary Lee Phillips, President, Wilmington District UMW, and Chairperson of Finance & Administration of the Methodist Action Program, gave an impassioned plea that the \$9,000 decrease for MAP in the 1999 Budget be reinstated. Her motion is as follows:

Because of these vital ministries and needs (MAP's missions) and because you (CF&A) are confident that the additional \$50,000 for the Contingency Fund will be obtained, I ask that the first \$9,000 received be released to reinstate the full MAP grant.

The motion was passed.

Richard Tull made the following motion:

That the budget expenditures be closely reviewed on an on-going basis by the Treasurer and Budget Committee looking for surpluses that, if they occur, they be used for additions to "mission needs" as long as the

overall budget is not compromised.

Rev. Dr. Jonathan Baker, Conference Resource Director, affirmed that there is a mechanism already in place to basically do what the motion is requesting. The motion failed.

Shane Moran made a motion that "the \$8,400 cut from the Neighborhood House be restored." Susan Keirn Kester amended the Moran motion "that the Neighborhood House be treated the same as Methodist Action Program, and that Neighborhood House be designated #2 to receive restoration of its funds from the Contingency Fund." The Kester amendment was accepted as a friendly amendment to the Moran motion, and was adopted.

The 1999 Budget was adopted.

NOMINATIONS COMMITTEE: Chairperson of the Nominations Committee, Rev. Dr. C. Edwin Lasbury, presented the report which was adopted as edited and corrected.

Carlton Parker, Conference Youth Coordinator, reported that the offering received as a result of the "abduction of the Bishop", amounted to \$1,647.

Bishop Weaver and the District Superintendents then conducted the Reading of the Missional Appointments in the context of worship. A "missional epistle" was presented to each new appointment. As the appointment was announced, the pastor and the Lay Member of the charge met at the front of the auditorium for a time of worship and prayer.

A devotional moment was presented by the Whatcoat Gospel Sound, of Whatcoat UMC, Dover, Delaware. Members of the Conference were blessed and inspired with the joyous music presented.

Jacqueline Jones and Rev. William Wallace expressed their concern about the voting rights of African Americans which was raised at the 1997 Annual Conference. Council Resource Director Jonathan Baker stated that the Voting Rights Act was found to be inaccurate. Since there was still some concern about a possible expiration of the Voting Rights Act in the year 2002, Bishop Weaver directed The Board of Church & Society and The Commission on Religion & Race to jointly monitor this matter.

Rev. Dr. J. T. Seymour asked for a moment of personal privilege to express gratitude and God's blessings to all those persons leaving our Conference to continue their ministries in other Conferences.

Bishop Weaver expressed gratitude to all persons who were involved in this Annual Conference proceedings:

The media table persons -- The Revs. Larry Jameson, Jack Shitama, and Glen Catley.

Rev. Dr. Jonathan Baker, Conference Resource Director and the Conference Staff persons.

William Westbrook, Jr., Director of Administrative Services/Treasurer and the Business Office Staff persons.

Conference Sessions Team.

District Superintendent Howard Gordy, Jr., Host Superintendent and Lois Rogers, Host District Lay Leader, and their respective assistants.

Bishop expressed appreciation to District Superintendent Howard Gordy, Jr., Dean of the Cabinet for the past two years, and presented District Superintendent H. Sterling Green, as the new Dean of the Cabinet.

Prior to adjournment a multi-media presentation highlighted visual examples of Partnering in the Great Co-Mission. The presentation was assembled under the direction of Rev. Jack Shitama.

MOTION TO ADJOURN: District Superintendent H. Sterling Green, Host Superintendent for the next Annual Conference, made the following motion:

I move the 214th Session of the Peninsula-Delaware Annual Conference be adjourned and reconvened in Dover, Delaware, June 11, 12 & 13, 1999, or earlier if necessary, at the call of the Bishop.

Motion to adjourn was unanimously adopted at 1:15 p.m.

Sunday Afternoon, June 14, 1998

The altar frontal and pulpit hanging used during ordination were designed and crafted by Rev. Amelia Meade Bobon. They were visible signs of the celebration of Pentecost. The glistening white was a reminder of Jesus Christ, the foundation of our Christian faith. The fiery red flames were a reminder of the Holy Spirit.

Prior to the Service of Ordination, musical selections were presented by members of the Nanticoke Mission Area Ministry Choir. Bishop Peter D. Weaver presided at the Service of Ordination. Bishop Ernest S. Lyght, Bishop of the New York Annual Conference, was guest preacher (Sermon title: "Pentecostal Pilgrims"). Mr. Taylor Harvey was organist, and a combined choir from Salisbury Urban Ministries' churches presented the musical selections under the direction of Mrs. Phylis Oldham.

CERTIFICATE OF CONSECRATION

I certify that on the fourteenth day of June, Nineteen Hundred and Ninety-eight, in the Ella Fitzgerald Performing Arts Center, UMES, Princess Anne, Maryland, I ordained as Deacons (*Ordained to Word, Sacrament and Order, 1992 Discipline*):

Frederick Bernard Bahr
Dale Leonard Brown
Anna Lynch Cottom
Christine Prior Lee
Candy Miles
Derrick Emmanuel Porter
James Edward Sipes
Karin Gay Tunnell

On the same day and in the same place, I ordained as Deacon (*Ordained to Word and Service, 1996 Discipline*):

Patricia Ann Sullivan

On the same day and in the same place, I ordained as Deacon, 1992 Discipline):

Thaddeus David Hackett, Sr.

On the same day and in the same place, assisted by the District Superintendents, sponsoring Elders and Annual Conference Laity, I ordained as Elders (*Ordained to Service, Word, Sacrament and Order*):

Gloria Swanson Attix
Marsha Cosby Carpenter
Alice Johnson Ervin
Isabel Teresa Simpson Gardner
John Lawrence Huber
Pearl Scott Johnson

Peter D. Weaver
Bishop, Philadelphia Area
The United Methodist Church

C. ADOPTED CONFERENCE ACTIONS

1. Board of Trustees, Subject: Creation of a Committee

Based on our experience over the past two years we are requesting the Annual Conference to approve the naming of a new committee. We suggest that this committee be created for a term of no more than two years and to begin its work as soon as appointed.

Such a committee, once established, will be charged with the responsibility of seeking the sponsoring of legislation in the Delaware Legislature that will recognize *The Book of Discipline* of the United Methodist Church as the legal guide in matters relating to the Peninsula-Delaware Annual Conference.

As a conference we live with the laws of both Maryland and Delaware. Our experience as Trustees has shown that legal matters are not processed in the same manner in both states. Maryland recognizes *The Book of Discipline*. We hope that in counsel with the current Delaware Legislature a way can be found to incorporate *The Book of Discipline* into its legal code.

We request that this session of the Annual Conference ask the Bishop to name a committee that will work to seek legislation that will enable *The Book of Discipline* of the United Methodist Church to be accepted as the legal guide for all matters related to the churches and clergy of the Peninsula-Delaware Annual Conference by the Legislature of the State of Delaware.

2. Resolution Requesting Volunteers In Mission Be Designated As a Conference Advance Special

WHEREAS, the Peninsula-Delaware Conference Board of Global Ministries is giving emphasis to the "Volunteers in Mission" program which offers individuals and churches an opportunity to participate in short-term mission projects in this country and overseas, and

WHEREAS, persons who volunteer for such work teams usually return from their involvement and testify to life-changing Experiences including a new sensitivity to the struggles of Brothers and sisters in Christ and a fresh understanding of the church's mission in our modern world, a testimony they willingly share with others, and

WHEREAS, the cost of participating in a Volunteers in Mission work team is often higher than would-be volunteers can afford themselves, especially if the project is overseas, yet the opportunities should not be limited to only the more affluent members of our Conference, and

WHEREAS, at the March 19, 1998 meeting of the Conference Board of Global Ministries it was approved to recommend to the 1998 Session of the Peninsula-Delaware Conference that "Volunteers in Mission" be designated as a Conference Advance Special giving all churches the opportunity to support this

mission program;

THEREFORE BE IT RESOLVED, that the Peninsula-Delaware Conference approve the Volunteers in Mission Program as an Annual Conference Advance Special and that the Board of Global Ministries be responsible for promotion and education.

3. Resolution To Promote Child Abuse Awareness

WHEREAS, children are a gift from God to be welcomed and received (1996 Book of Discipline) Par. 65.K; and

WHEREAS, once considered the property of their parents, children are now acknowledged to be full human beings in their own right, but beings to whom adults and society, in general, have special obligations. More over, children have the rights to food, shelter, clothing, health care, and emotional well being, as do adults, and these rights we affirm as theirs regardless of action or inactions of their parents or guardians. In particular, children must be protected from economic, physical and sexual exploitation and abuse (1996 Book of Discipline) Par. 66.C.; and

WHEREAS, in 1997 more than three children died each day because of some form of child abuse; and

WHEREAS, some form of sexual exploitation or abuse occurs to a child every four seconds in the United States,

WHEREAS, we have read in local papers many incidences in which the systems, which are in place to protect our children, have, for some reason, failed.

THEREFORE BE IT RESOLVED, that the Board of Child Care, Board of Church & Society, and the Board of Discipleship work cooperatively to develop and disseminate resources to the churches of the Peninsula-Delaware Conference, dealing with causes, signs, and preventive measures of child abuse, and

BE IT FURTHER RESOLVED, that local churches should work within their community to address issues of child abuse, and

BE IT FURTHER RESOLVED, that the Secretary of the Annual Conference send letters to state legislators in Maryland and Delaware urging stronger enforcement of child abuse laws.

4. Resolution To Support Judge Roy Moore

We, the Adult Sunday School Class of Bethel United Methodist Church in Lewes, Delaware present this resolution to the Peninsula-Delaware Conference to support Judge Roy Moore in his case versus the A.C.L.U. with the United States Supreme Court regarding the placement of a wooden plaque containing the Ten Commandments in his court room at Birmingham, Alabama.

We affirm that the Ten Commandments are not restricted to Christians but are a part of Jewish heritage as well.

The Ten Commandments are not forced upon anyone in the court room. To read them one would, of necessity, need to move very close.

The Ten Commandments are and have been the basis of our laws since this nation was established 222 years ago.

If we permit the prohibition of the placement of the Ten Commandments in the court room, as we did with prayers in the public schools, other tenets of our country such as "In God We Trust" or prayers in legislative bodies or the use of the Holy Bible at the installation of national offices will be taken from us.

5. **PROPERTY MATTERS:** Dover District Superintendent H. Sterling Green presented the following resolutions concerning property matters in the Dover District:

Resolution 1: Discontinuance of Bethesda UMC, Gumboro-Whitesville Charge.

In keeping with Paragraph 2548.2 of the 1996 Book of Discipline, I hereby recommend the Discontinuance of Bethesda United Methodist Church on the Gumboro-Whitesville Charge on the Dover District to be effective June 30, 1998.

I further recommend that control of the Bethesda property be assumed by the Peninsula-Delaware Conference Board of Trustees. Resolution was adopted.

Resolution 2: Discontinuance of Cokesbury United Methodist Church, Seaford Charge.

In keeping with Paragraph 2548.2 of the 1996 Book of Discipline, I hereby recommend the discontinuance of Cokesbury United Methodist Church on the Seaford Charge on the Dover District to be effective June 30, 1998. I further recommend that control of the Cokesbury property be assumed by the Peninsula-Delaware Conference Board of Trustees. Resolution was adopted.

Resolution 3: Discontinuance of Cokesbury United Methodist Church, Cannon Charge.

In keeping with Paragraph 2548.2 of the 1996 Book of Discipline, I hereby recommend the discontinuance of Cokesbury United Methodist Church on the Cannon Charge on the Dover District to be effective June 30, 1998. I further recommend that control of the Cokesbury property be assumed by the Peninsula-Delaware Conference Board of Trustees. Resolution was adopted.

Easton District Superintendent Ronald Bell made the following resolution concerning property matters in the Easton District:

WHEREAS, a special committee representing St. Paul's United Methodist Church on the Federalsburg-Denton Charge has requested to come off of limited service; and

WHEREAS, a special committee representing St. Paul's United Methodist Church near Denton, Maryland, has requested to the Charge Trustees and Charge Conference of the Federalsburg-Denton Charge to have St. Paul's UMC declared abandoned; and

WHEREAS, the Charge Conference of the Federalsburg-Denton Charge on May 18, 1998 approved the request to declare St. Paul's UMC abandoned;

THEREFORE BE IT RESOLVED: that St. Paul's United Methodist Church be declared abandoned in accordance with Paragraph 2548.3 of the 1996 Book of Discipline of the United Methodist Church and the annual conference trustees assume control of the property. Resolution was adopted.

6. Resolution from Relational Design Team

WHEREAS the Annual Conference Relational Design is being developed to support the mission and vision of Mission Area Ministry, and

WHEREAS an additional year would significantly provide the opportunity to understand the needs of developing Mission Areas and District Councils which are critical to the development of our Relational Design, and

WHEREAS the creation of District Councils is critical to the providing of leadership for the proposed *Lifting Up the Vision Team* and 1998-1999 will be the time when local churches will covenant in the creation of Mission Areas and District Council will be formed to help support and enable Mission Area Ministry, and

WHEREAS the opportunities for conversation are critical to assure a smooth transition of the functions of existing Boards, Agencies, and Commissions, and

WHEREAS the General Conference legislation granting Annual Conferences the freedom to organize and restructure for ministry and mission is currently being tested and interpreted by the Judicial Council and General Church leadership, and

WHEREAS the proposed amended time line would provide the 2000 General Conference to address in legislation issues being tested and interpreted by the Judicial Council before we implemented our new Relational Design, and

WHEREAS the proposed amended time line would not anticipate impacting the adopted budget for the implementation of Mission Area Ministry, and

WHEREAS the *Blueprint* was created based upon flexibility and openness to the movement of God's Spirit and the context for our ministry and mission,

THEREFORE BE IT RESOLVED that the 1998 Conference Session amend the time line for the implementation of the Conference Relational Design as follows:

1999 Annual Conference (Previously 1998 Annual Conference)

The Conference Relation Design Team will recommend the refined Peninsula-Delaware Conference Relational Design to support Mission Area Ministry. Nominations of persons to serve on the Conference Lifting Up the Vision Team and other proposed conference leadership teams. Our current Conference Organizational Structure will assume all responsibilities during this period.

2000 Annual Conference . (Previously 1999 Annual Conference)

The current Organizational Structure of the Peninsula- Delaware Conference will be dissolved and the mantle of leadership and authority will be passed to the new leadership and the Conference Relational Design.

7. **Resolution: Children in Poverty**

WHEREAS the United States has for several years experienced a time of unprecedented economic prosperity, and

WHEREAS there has been for many years a steadily growing need for food pantries and homeless shelters to provide for children and their families within the bounds of this Conference, and

WHEREAS the United Methodist Bishops' Initiative on Children and Poverty reports that ten million children die each year of poverty-related causes, but

WHEREAS, for the first time in history it is actually possible to create a world in which all children share in at least the basic opportunities for life, and

WHEREAS the biblical and historical roots for Methodism require that we give high priority to providing for the poor among us;

THEREFORE BE IT RESOLVED that we, the members of the Peninsula-Delaware Conference, will work with our congregation and communities to end our children's dependence on food pantries and homeless shelters by all means possible, including:

- regular prayer for specific children in poverty and their families,
- adopting families to assist in the transition from economic dependence to self-sufficiency,
- support other churches or community agencies in providing such assistance,
- encouraging the development of employment opportunities that provide a living wage,
- refusing to purchase goods manufactured in sweatshops or by child labor,
- encouraging the development of affordable and dependable child care alternatives,

--political advocacy for public policies which ensure that children are not forced to live in poverty, either here or in any nation.

Furthermore, we call on Conference agencies including, but not limited to, the Board of Global Ministries, the United Methodist Women, the United Methodist Men to assist local congregations in fulfilling our covenant.

8. A Resolution of Support from the Confessing Movement

WHEREAS, the 1996 General Conference adopted the statement that "Ceremonies that celebrate homosexual unions shall not be conducted by our ministers and shall not be conducted in our churches,"; (*The Book of Discipline* ¶65C) and,

WHEREAS, in a statement issued April 30, 1998, the Council of Bishops declared, "In covenant with one another, we are committed to uphold the General Conference's action on the theological, ethical, and polity matters defined in *The Book of Discipline*, including the statements on homosexuality and all specified issues contained in the Social Principles including the prohibition of ceremonies celebrating homosexual unions by our ministers and in our churches;" and,

WHEREAS, Bishop Peter Weaver has clearly stated his personal and official position in opposition to the conducting of ceremonies that celebrate homosexual unions by our ministers and in our churches, and,

WHEREAS, the language of ¶65C is clearly prohibitive while other portions of the Social Principles are instructive and persuasive, and,

WHEREAS, other sections of *The Book of Discipline* are clear about our congregational and pastoral covenant of commitment to each other under the discipline and order of the United Methodist Church (see ¶303.2,.3; 323-324), and,

WHEREAS, some seem uncertain where we as an Annual Conference stand on this divisive issue.

THEREFORE, BE IT RESOLVED, that we, the Peninsula-Delaware Annual Conference of the United Methodist Church, support the intent and spirit of the 1996 General Conference in prohibiting our ministers from conducting ceremonies that celebrate homosexual unions and our churches from being used for such ceremonies, and,

BE IT FURTHER RESOLVED, that we support the Council of Bishops in their declaration of unity in commitment to the prohibition of ¶65C, and

BE IT FURTHER RESOLVED, that we support Bishop Peter Weaver in his statement of personal and official commitment to this prohibition, and,

BE IT FURTHER RESOLVED, that we bind ourselves in holy covenant to implement this prohibition as a matter of conscience and faithfulness to our Lord, the Holy Scripture, and the discipline and order of the United Methodist Church.

Karen Moore, Conference Coordinator
John Dunnack, Karen Booth and Thomas Blakelock
District Coordinators

9. BOARD OF PENSIONS: Rev. Kenneth Valentine, Chairperson of the Board of Pensions, presented the Pension Recommendations as follows:

1. The Past Service Rate for 1999 be set at \$368 per year of approved service.
2. Up to 100% of the pension and disability payments received by a retired pastor or pastor on disability be designated as the permitted housing allowance for 1999. (Internal Revenue Service restricts this allowance to the pastor. The surviving spouse does not qualify.)

Pension recommendations were passed.

10. COMMISSION ON EQUITABLE COMPENSATION: Chairperson Warner Clark presented the following recommendations:

1. The Commission makes the following minimum salary recommendations for 1999:

Full Member	-	\$22,980
Probationary & Associate Member	-	\$20,680
Full-time Local Pastor	-	\$19,150
Student Pastor	-	\$16,470*

*unless a smaller figure is agreed upon by the District Superintendent, student, and charge.

Service increments will be \$130 per year up to a maximum of fifteen (15) years.

2. The Commission recommends that the reimbursement for travel expenses during 1999 be at the rate set by the Internal Revenue Service for that year. (The rate for 1998 is 32.5 cents per mile.) The Commission also recommends that Pastors be reimbursed for all tolls and parking expenses incurred in the performance of their pastoral duty.

Rev. Dr. J. T. Seymour presented the following amendment to the recommendations:

3. Each pastoral charge is encouraged to provide to its pastor(s) a social security allowance equal to one half of the pastor's social security tax obligation related to salary and housing.

The amendment passed. The recommendations of the Commission were then adopted as amended.

11. Conference Investment Committee

WHEREAS, an Ad Hoc Committee was formed to discuss the feasibility of creating a conference wide investment committee. This committee reviewed a summary of the current investment arrangements and board and agency responsibilities. This review led to the following observations.

WHEREAS, there is currently approximately \$1.5 million invested for boards and agencies for which there is no investment committee with direct responsibility for monitoring performance. Historically, these investments have been managed by the Conference Treasurer. With the level of investment expertise available within the Peninsula-Delaware Conference, it is not a practice of good stewardship to have this level of investment monitored by a single position.

WHEREAS, the formation of a conference wide investment committee would benefit the conference by pooling expertise in the area of investments now spread over several subcommittees. It would also afford a unified approach to the setting of investment policies, procedures and performance measures as well as ensure the timely review of all funds under investment.

THEREFORE BE IT RESOLVED: that the Peninsula-Delaware Annual Conference approve the formation of a standing "Conference Investment Committee", with responsibilities and membership as described below.

Conference Investment Committee

Responsible for oversight of all conference agency funds, above normal operating needs, requiring investment in other than cash and cash equivalents. This will include the establishment of investment policies, procedures and performance measures consistent with the Social Principles of the United Methodist Church. The committee will be responsible for the selection and monitoring of investment managers/custodians. The committee will be amenable to the Council on Finance and Administration.

The Conference Investment Committee shall have a voting membership of no less than 8 nor more than 13 and made up of the following:

- ✓ 3 representatives appointed by the Council on Finance and Administration
- ✓ 3 representatives appointed by the Board of Pensions
- ✓ 1 representative appointed by the Board of Trustees
- ✓ the Conference Treasurer
- ✓ 1 at-large member elected by Annual Conference
- ✓ 1 representative appointed by each agency with invested funds.

Members will serve no more than two quadrennia with the exception of the Conference Treasurer. Each member is responsible for reporting investment committee activities to their respective agencies. Boards and agencies should ensure that both laity and clergy are represented on the committee and that the committee reflect the rich diversity of our conference.

Election of officers will be held at the first meeting following Annual Conference.

All actions of this committee will require a 2/3 majority vote of its members and be consistent with the *Book of Discipline of the United Methodist Church*.

Rev. Dr. J. T. Seymour presented a motion to amend the **Conference Investment Committee** by adding the following statement at line #47:

Boards and agencies will continue to make all other non-investment decisions regarding their funds, including appropriate uses of such funds and projected time frames for availability of such funds.

The above statement was accepted as a "friendly amended" by CF&A. The resolution was adopted as amended.

12. Reserve Fund

That we maintain a **Reserve Fund** of ten percent of budgeted expenditures. This reserve is needed for:

- Cash flow. Conference expenses occur throughout the year and a large percentage of the conference income comes in at the end of the year (between 20 and 22 percent in the month of December). The reserve fund eliminates the need to borrow short-term funds and the corresponding interest.

- Deficits. In several years, including 1997 and 1998, the reserve fund has been and is being used to cover projected year-end deficits.

Any excess reserve funds will be available for exceptional missional opportunities on a one-time only basis. Missional requests are to be recommended by the Conference Council on Ministries and submitted to the Council on Finance and Administration, which administers the reserve fund.

The reserve funds available for missional opportunities consist of funds in excess of the proposed minimum of ten percent of the budgeted expenditures minus any anticipated budget deficits.

13. Recommendation on Apportionment Categories

WHEREAS apportionments provide an opportunity for local churches to partner in mission and ministry in their district, annual conference, nationally, and globally for Jesus Christ, and

WHEREAS it is important to interpret and promote the mission and ministry of apportionments to members of every local church for prayerful support and celebration, and

WHEREAS a single apportionment figure does not adequately interpret to the local church the use of apportionment dollars for mission and ministry, and

WHEREAS the Peninsula-Delaware Conference has demonstrated its' support for mission by paying 100% of its Church World Service and General Church Benevolence for the past eight years and additional interpretation and promotion of these funds should encourage continued support from our local churches for this mission and ministry, and

WHEREAS *The Book of Discipline* ¶612.4 states that "World Service and Conference Benevolence apportioned to the churches or charges of the conference . . . shall not be combined with any other General, jurisdictional, or annual conference apportionment made to the churches or charges of the conference, and

WHEREAS local churches should be encourage to support second mile mission giving beyond their apportionment through the **Advance for Christ and His Church** which assures that 100% of any contribution goes to the mission need and not to administrative costs,

The Apportionment System Review Team of the Conference Council on Finance and Administration **recommends** that the following five categories be used to interpret apportionment giving to the local church and for reporting contributions to the Conference Business Office:

- I. World Service & Conference Benevolence
- II. Other General Church Funds
- III. Resourcing for Mission and Ministry and Administrative Services
- IV. Clergy Support
- V. The Advance for Christ and His Church (Not apportioned - Second Mile Giving)

Jacqueline B. Jones made a motion to amend the Recommendation on Apportionment Categories by adding the following:

- VI. Give the Conference Office the right to distribute apportioned funds where necessary or deemed appropriate.

The amendment was passed. The Recommendation on Apportionment Categories was then adopted as amended.

**CONFERENCE BOARD OF PENSIONS
DECEMBER 31 1997**

FUND BALANCES	
ENDOWMENT FUND	\$2,751,071.74
JOSHUA THOMAS KINDER FUND	8,896.59
DEPOSIT ACCOUNT-GENERAL BOARD	<u>8,476,413.34</u>
TOTAL	<u>\$11,236,381.67</u>

	ENDOWMENT FUND		DECEMBER 31 1997	
	DECEMBER 31 1996		DECEMBER 31 1997	
	<u>MARKET VALUE</u>	<u>BOOK VALUE</u>	<u>MARKET VALUE</u>	<u>BOOK VALUE</u>
CASH	\$105,355.60	\$105,355.60	\$83,656.00	\$83,656.00
STOCKS	6,351,702.09	3,743,783.02	2,976,888.15	1,706,762.75
BONDS	<u>1,207,937.00</u>	<u>1,167,938.62</u>	<u>995,945.00</u>	<u>960,517.28</u>
TOTAL	<u>\$7,664,994.69</u>	<u>\$5,017,077.24</u>	<u>\$4,056,489.15</u>	<u>\$2,750,936.03</u>

**STATEMENT OF INCREASES & DECREASES
JANUARY 1 1997 TO DECEMBER 31 1997**

PRINCIPAL FUND	
PRINCIPAL FUND BALANCE JANUARY 1 1997	\$5,013,393.70
INCREASES:	
U M PUBLISHING HOUSE	\$4,810.96
GAIN ON SALE OF SECURITIES	2,549,152.27
EXCESS RATE STABILIZATION CREDIT	156,609.58
NET INCOME INVESTED	<u>230,750.15</u>
TOTAL INCREASES	<u>\$2,941,322.96</u>
DECREASES:	
GENERAL BD OF PENSIONS DEPOSIT ACCOUNT	\$5,200,000.00
BOND AMORTIZATION	<u>3,780.63</u>
TOTAL DECREASES	<u>\$5,203,780.63</u>
PRINCIPAL FUND BALANCE DECEMBER 31 1997	<u>\$2,750,936.03</u>
INCOME FUND	
INCOME FUND BALANCE JANUARY 1 1997	\$2,418.54
INCREASES:	
DIVIDENDS	\$163,883.31
BOND INTEREST	96,989.27
INTEREST-INVESTMENT CHECKING	<u>72.03</u>
TOTAL INCREASES	<u>\$260,944.61</u>
DECREASES:	
PNC-INVESTMENT SERVICES	\$26,122.43
NET INCOME INVESTED	230,750.15
OPERATING EXPENSES	<u>6,354.86</u>
TOTAL DECREASES	<u>\$263,227.44</u>
INCOME FUND BALANCE DECEMBER 31 1997	<u>\$135.71</u>
TOTAL ASSETS DECEMBER 31, 1997	<u>\$2,751,071.74</u>

**CONFERENCE BOARD OF PENSIONS
STATEMENT OF EXPENSES
JANUARY 1 1997 TO DECEMBER 31 1997**

POSTAGE	\$372.08
DUPLICATING PRINTING & PHOTOCOPIES	166.06
DIRECTORS & OFFICERS LIABILITY INSURANCE	2,519.00
DINNER MEETINGS	480.58
PENSION BANQUET	2,192.14
NECESSITOUS CASES-FARMER FUND	581.00
MISCELLANEOUS	64.00
TOTAL	<u>\$6,354.86</u>

TREASURER'S REPORT
PENINSULA-DELAWARE CONFERENCE
BALANCE SHEET
AS OF DECEMBER 31 1997

<u>CASH</u>	<u>ASSETS</u>	
INTEREST CHECKING		191,482.72
REGULAR CHECKING #3		1,000.00
REGULAR CHECKING #4		200.00
SHORT-TERM INVESTMENTS		<u>2,057,187.12</u>
TOTAL CASH		<u>\$2,249,869.84</u>
BUSINESS OFFICE		75.00
DRAYTON MANOR		200.00
CAMP PECOMETH		200.00
COUNCIL ON MINISTRIES		100.00
EASTON DISTRICT OFFICE		500.00
TOTAL PETTY CASH		<u>\$1,075.00</u>
ACCOUNTS RECEIVABLE		
HAMILTON RECEIVABLE		2,284.08
EASTLAKE INJUNCTION BOND		<u>10,000.00</u>
TOTAL ACCOUNTS RECEIVABLE		<u>\$12,284.08</u>
TOTAL ASSETS		<u>\$2,263,228.92</u>

FUND BALANCES

<u>BOARDS AND AGENCIES</u>		
INSURANCE BENEFITS COMMITTEE		9,210.35
COMMISSION ON EQUITABLE COMPENSATION		22,928.06
MINISTERIAL CONTINGENT RELIEF FUND		1,490.07
BUSINESS OFFICE		41,870.70
COUNCIL ON MINISTRIES		40,136.39
DRAYTON RETREAT CENTER		36,572.60
CAMP PECOMETH		53,990.37
COMMUNICATIONS		343.57
BOARD OF CHURCH AND SOCIETY		13,710.14
BOARD OF DISCIPLESHIP		24,306.32
BOARD OF GLOBAL MINISTRIES		11,627.09
BOARD OF HIGHER EDUCATION & CAMPUS MINISTRY		2,403.30
WESLEY FOUNDATION-UNIV OF MD EASTERN SHORE		14,041.67
-DELAWARE STATE UNIVERSITY		12,051.94
-SALISBURY STATE UNIVERSITY		3,312.95
BOARD OF LAITY		871.80
BOARD OF ORDAINED MINISTRY		22,909.39
COMMISSION ON ARCHIVES AND HISTORY		1,066.31
COMM ON CHRISTIAN UNITY & INTERRELIGIOUS CON		771.33
COMMISSION ON RELIGION AND RACE		9,595.13
COMMISSION ON STATUS AND ROLE OF WOMEN		2,319.17
ETHNIC LOCAL CHURCH COMMITTEE		4,074.36
HOWARD BAILEY LIFE ENRICHMENT PROGRAM		(18,522.63)
DOVER DISTRICT OFFICE		12,064.58
EASTON DISTRICT OFFICE		8,967.48
SALISBURY DISTRICT OFFICE		(3,613.93)

TREASURER'S REPORT

SALISBURY COOPERATIVE URBAN MINISTRIES	14,989.30
BOARD OF TRUSTEES	35,159.16
YOUTH SERVICE FUND	3,311.10
ORDAINED MINISTRY SCHOLARSHIP FUND	1,930.50
CAPITAL IMPROVEMENTS	462,082.14
SUPPORT SERVICES	<u>12,026.72</u>
TOTAL	<u>\$857,997.43</u>
OTHER FUNDS	
AREA EPISCOPACY FUND	2,697.47
DELAWARE CONFERENCE HISTORY FUND	17,176.99
MERIT SCHOLARSHIP PROGRAM	696.26
BOARD OF HIGHER EDUCATION SCHOLARSHIP FUND	750.00
MOVING EXPENSES-RETIRED MINISTERS	13,565.28
RESERVE-PROPERTY INSURANCE DEDUCTION	11,083.23
RESERVE-DISABILITY	10,000.00
PARSONAGE MAINTENANCE & CAPITAL IMPROVEME	16,518.03
WESTWOODS METHODIST CHURCH	6,044.58
MAILING LABELS SYSTEM	10,313.10
POSTAGE METER	4,155.72
PHOTOCOPIER I	17,164.31
PHOTOCOPIER II	2,712.17
CCOM COPIER	188.35
FAX MACHINE	7,209.48
BLACK HISTORY FUND	2,000.00
CONFERENCE MINISTERS & MATES	648.65
CAMP PECOMETH CAPITAL FUNDS	6,658.07
PECOMETH ENDOWMENT FUND	635.00
PECOMETH-CAMPERSHIPS	7,047.69
TELEPHONE SYSTEM	8,101.27
CONFERENCE OFFICE BUILDING	19,312.36
KOREAN UM CHURCH-SALISBURY	25,960.00
VAUGHN JOHNSON SCHOLARSHIP FUND	902.21
NATIVE AMERICAN AWARENESS	3,144.32
LEGAL FEES	7,775.00
DRAYTON RETREATSHIPS	205.00
DRAYTON RETREAT CENTER CAPITAL FUNDS	8,655.58
BOGM-LAND RESERVES	101,750.00
BOARD OF GLOBAL MINISTRIES-LOANS PAYABLE	75,200.00
BOARD OF GLOBAL MINISTRIES-LOAN REPAYMENTS	67,008.96
NEW VENTURE MINISTRIES	1,590.00
ADMINISTRATIVE REVIEW	4,000.00
LAY SPEAKERS FUND	1,474.00
FAMILY ASSISTANCE FUND	6,536.65
ANNUAL YOUTH RALLY	48,280.50
AMERICAN AVENUE PROPERTIES	37,647.09
CHARLES BARTON-YOUTH MINISTRIES FUND	2,940.00
MISCELLANEOUS PAYABLES	<u>10,887.63</u>
TOTAL	<u>\$568,634.95</u>
CONFERENCE-AT-LARGE	
OPERATING RESERVE FUND	<u>836,596.54</u>
TOTAL	<u>\$836,596.54</u>
TOTAL FUND BALANCES	<u>\$2,263,228.92</u>

TREASURER'S REPORT

**PENINSULA-DELAWARE CONFERENCE
STATEMENT OF CASH RECEIPTS AND DISBURSEMENTS
FOR THE TWELVE MONTHS ENDED DECEMBER 31 1997**

	BUDGET	APPORTIONED	DISBURSED
I BENEVOLENCES			
1 WORLD SERVICE FUND	\$571,892.00	\$571,892.00	\$571,892.00
2 BLACK COLLEGE FUND	98,503.00	98,503.00	98,503.00
3 MINISTERIAL EDUCATION FUND	216,815.00	216,815.00	216,815.00
4 AFRICA UNIVERSITY FUND	22,844.00	22,844.00	22,844.00
5 MISSION INITIATIVES FUND	10,784.00	10,784.00	10,874.00
6 INTERDENOMINATIONAL COOP FUND	14,373.00	14,373.00	14,373.00
7 COMMUNICATIONS GRANTS/IELC	1,000.00	1,000.00	1,000.00
8 BOARD OF CHURCH & SOCIETY	8,000.00	8,000.00	8,000.00
9 BOARD OF GLOBAL MINISTRIES	85,500.00	85,500.00	85,500.00
10 METHODIST ACTION PROGRAM	92,000.00	92,000.00	92,000.00
11 NEIGHBORHOOD HOUSE	39,600.00	39,600.00	39,600.00
12 SALISBURY COOPERATIVE URBAN MINISTRY	35,000.00	35,000.00	35,000.00
13 PENINSULA UNITED METHODIST HOMES	45,000.00	45,000.00	45,000.00
14 WESLEY COLLEGE	50,000.00	50,000.00	50,000.00
15 WESLEY FOUNDATION UNIV OF DELAWARE	40,000.00	40,000.00	40,000.00
16 WESLEY FOUNDATION UMES	20,900.00	20,900.00	20,900.00
17 WESLEY FOUNDATION DEL STATE UNIVERSITY	25,000.00	25,000.00	25,000.00
18 WESLEY FOUNDATION-SALISBURY STATE UNIV	8,450.00	8,450.00	8,450.00
19 VENTURE MINISTRIES FUND	12,500.00	12,500.00	12,500.00
20 NEW CONGREGATION FUND	70,000.00	70,000.00	70,000.00
TOTAL BENEVOLENCES	\$1,464,161.00	\$1,464,161.00	\$1,464,251.00
II CONNECTIONAL FUNDS			
1 EPISCOPAL FUND	\$140,848.00	\$140,848.00	\$140,848.00
2 GENERAL ADMINISTRATION FUND	40,799.00	40,799.00	40,799.00
3 JURISDICTIONAL APPORTIONMENT	8,040.00	8,040.00	8,166.50
4 EASTERN SEABOARD KOREAN PROVISIONAL MISSION APPORTIONMENT	3,000.00	3,000.00	3,000.00
5 AREA EPISCOPAL EXPENSE	13,000.00	13,000.00	13,330.00
6 AREA EPISCOPAL COMMITTEE	1,000.00	1,000.00	1,000.00
7 AREA EPISCOPAL RESIDENCE	4,000.00	4,000.00	3,136.00
8 DISTRICT SUPERINTENDENTS FUND	387,700.00	387,700.00	381,793.39
9 CCOM PERSONNEL/OFFICE/PROGRAM SUPPORT	317,500.00	317,500.00	317,500.00
10 COUNCIL ON MINISTRIES HOUSING	31,600.00	31,600.00	25,221.99
11 SPIRITUAL FORMATION	118,350.00	118,350.00	118,350.00
12 ETHNIC LOCAL CHURCH COMMITTEE	20,000.00	20,000.00	20,000.00
13 COMMUNICATIONS COMMITTEE	67,000.00	67,000.00	67,000.00
14 COUNCIL ON YOUTH MINISTRIES	9,915.00	9,915.00	9,915.00
15 HOWARD BAILEY PROGRAM	40,000.00	40,000.00	40,000.00
16 BOARD OF CHURCH & SOCIETY	5,500.00	5,500.00	5,500.00
17 BOARD OF DISCIPLESHIP	53,000.00	53,000.00	53,000.00
18 BOARD OF GLOBAL MINISTRIES	20,500.00	20,500.00	20,500.00
19 BO OF HIGHER EDUC & CAMPUS MINISTRY	2,000.00	2,000.00	2,000.00
20 BOARD OF LAITY	7,950.00	7,950.00	7,950.00
21 BOARD OF ORDAINED MINISTRY	28,550.00	28,550.00	28,550.00
22 BOARD OF DIACONAL MINISTRY	1,500.00	1,500.00	1,500.00
23 COMMISSION ON ARCHIVES & HISTORY	10,200.00	10,200.00	10,200.00
	BUDGET	APPORTIONED	DISBURSED
24 COMMISSION ON CHRISTIAN UNITY & INTERRELIGIOUS CONCERNS	1,300.00	1,300.00	1,300.00
25 COMMISSION ON RELIGION AND RACE	5,000.00	5,000.00	5,000.00
26 COMMISSION ON STATUS & ROLE OF WOMEN	1,500.00	1,500.00	1,500.00

TREASURER'S REPORT

**PENINSULA-DELAWARE CONFERENCE
STATEMENT OF CASH RECEIPTS AND DISBURSEMENTS
FOR THE TWELVE MONTHS ENDED DECEMBER 31 1997**

27	JOINT REVIEW/INVESTIGATION COMMITTEE	1,000.00	1,000.00	1,000.00
28	COMMITTEE ON SEXUAL MISCONDUCT	5,000.00	5,000.00	5,000.00
29	EASTERN PA-PENINSULA UM FOUNDATION	3,000.00	3,000.00	3,334.00
30	BUSINESS OFFICE	200,900.00	200,900.00	200,900.00
31	CONFERENCE OFFICE BUILDING	20,400.00	20,400.00	20,400.00
32	LEGAL FEES	1,000.00	1,000.00	1,000.00
33	AUDITING	21,000.00	21,000.00	20,500.00
34	INSURANCE AND BONDING	19,000.00	19,000.00	15,507.00
35	CONFERENCE SESSION EXPENSES	38,000.00	38,000.00	69,099.49
36	CONFERENCE SECRETARY EXPENSES	3,150.00	3,150.00	3,328.01
37	CONFERENCE STATISTICIAN EXPENSES	1,390.00	1,390.00	990.00
38	CONFERENCE JOURNAL	6,500.00	6,500.00	5,895.85
39	MISSION AREA IMPLEMENTATION FUND	50,000.00	50,000.00	50,000.00
	TOTAL CONNECTIONAL FUNDS	\$1,710,092.00	\$1,710,092.00	\$1,724,014.23
III	MINISTERIAL SUPPORT			
1	PRE-1982 PENSION FUNDING	1759,720.00	1759,720.00	1759,720.00
2	HEALTH INSURANCE	1,155,000.00	1,155,000.00	1,155,000.00
3	DENTAL INSURANCE	84,800.00	84,800.00	84,800.00
4	LIFE INSURANCE	34,000.00	34,000.00	34,000.00
5	COMMISSION ON EQUITABLE COMPENSATION	118,000.00	118,000.00	118,000.00
6	NEW CHURCH DEVELOPMENT & MISSIONS	24,000.00	24,000.00	24,000.00
7	CONTINGENT RELIEF FUND	1,000.00	1,000.00	1,000.00
	TOTAL MINISTERIAL SUPPORT	\$2,176,520.00	\$2,176,520.00	\$2,176,520.00
	GRAND TOTAL	\$5,350,773.00	\$5,350,773.00	\$5,364,785.23
	RECEIPTS OVER/(UNDER) BUDGET		(161,188.27)	
	TOTAL RECEIPTS ON APPORTIONMENTS		\$5,189,584.63	

**SUMMARY OF CASH RECEIPTS AND DISBURSEMENTS
FOR THE TWELVE MONTHS ENDED DECEMBER 31 1997**

RECEIPTS:		
ADMINISTRATION AND BENEVOLENCES		15,189,584.63
OTHER BENEVOLENCES		342,180.24
INTEREST		117,740.76
MISCELLANEOUS		23,069.08
TOTAL RECEIPTS		15,682,574.71
DISBURSEMENTS:		
ADMINISTRATION AND BENEVOLENCES		15,364,785.23
OTHER BENEVOLENCES		342,180.24
INTEREST		117,740.76
MISCELLANEOUS		67,289.37
TOTAL DISBURSEMENTS		15,892,005.60
TO OPERATING FUND		(1709,430.89)

TREASURER'S REPORT

PENINSULA-DELAWARE CONFERENCE
STATEMENT OF CASH RECEIPTS AND DISBURSEMENTS
FOR THE TWELVE MONTHS ENDED DECEMBER 31 1997

OTHER BENEVOLENCES
FOR THE TWELVE MONTHS ENDED DECEMBER 31 1997

	RECEIVED 1997	DISBURSED 1997	DISBURSED 1996
DISTRICT OFFICES			
GENERAL ADVANCE SPECIALS			
WORLD MISSIONS	61,571.04	61,571.04	70,405.01
NATIONAL MISSIONS	19,260.14	19,260.14	19,164.05
UMCOR	43,052.53	43,052.53	39,519.92
AFRICA UNIVERSITY	7,488.55	7,488.55	2,241.00
YOUTH SERVICE FUND	939.24	939.24	148.85
ONE GREAT HOUR OF SHARING	22,265.40	22,265.40	17,950.23
WORLD COMMUNION OFFERING	6,598.54	6,598.54	8,058.50
UNITED METHODIST STUDENT DAY	4,113.28	4,113.28	5,919.63
HUMAN RELATIONS SUNDAY	4,905.54	4,905.54	3,568.88
PEACE WITH JUSTICE	2,207.63	2,207.63	2,176.00
NATIVE AMERICAN AWARENESS	4,128.75	4,128.75	3,259.44
CHRISTIAN EDUCATION SUNDAY (PECOMETH)	5,042.00	5,042.00	2,905.95
NEIGHBORHOOD HOUSE	20,593.32	20,593.32	18,465.51
METHODIST ACTION PROGRAM	14,562.20	14,562.20	17,022.08
HIGHER EDUCATION (WESLEY COLLEGE)	1,212.00	1,212.00	1,061.83
BOARD OF CHILD CARE	20,990.52	20,990.52	20,707.77
PENINSULA UNITED METHODIST HOMES	15,634.68	15,634.68	16,917.06
BARRATT'S CHAPEL	341.00	341.00	478.00
SALISBURY URBAN MINISTRY	100.00	100.00	413.50
PECOMETH CAMPAIGN	0.00	0.00	19,159.67
MISCELLANEOUS	33,713.78	33,713.78	28,628.36
TOTAL	\$53,460.10	\$53,460.10	\$51,390.56

STATE OF TEXAS
COMMISSIONERS OF THE GENERAL LAND OFFICE
REPORT TO THE LEGISLATURE
FOR THE YEAR ENDING SEPTEMBER 30, 1908

REVENUES	
Item	Amount
Land sales	1,234,567
Oil and gas royalties	876,543
Interest on bonds	123,456
Penalties	98,765
Other	54,321
Total	2,387,652
EXPENDITURES	
General expenses	123,456
Interest on bonds	234,567
Land acquisition	345,678
Other	456,789
Total	1,160,530
BALANCE FORTHWARD	
Land	1,234,567
Oil and gas	876,543
Other	123,456
Total	2,234,566

ASSETS	
Item	Amount
Land	1,234,567
Oil and gas	876,543
Other	123,456
Total	2,234,566
LIABILITIES	
Bonds	1,234,567
Other	123,456
Total	1,358,023

D. REPORTS

DISTRICT SUPERINTENDENT REPORTS

Dover District

The Peninsula-Delaware Conference, as the body of Christ, will live out the ministry and teachings of Jesus Christ - boldly, cooperatively, and inclusively - through life-changing communities of compassion.

This vision statement of the Peninsula-Delaware Conference has been a guiding principle for the Dover District during the past year. District churches were challenged at their charge conferences last fall to move into the first phase of Mission Area Ministry. Most churches commissioned laity to work with pastors in beginning to knit churches together through Bible study, gatherings for prayer and sharing as well as gifts assessment surveys, etc. Ann Wilson, Dover District Mission Area Ministry Facilitator, has done an excellent job of providing leadership to the local churches. Of the 102 individual congregations, eighty-two churches provided congregational profiles, seventy-three participated in Bible studies, including the Disciple classes, thirty-six in gifts assessments workshops and forty-one reported a vision statement.

A key component to the success of Mission Area Ministry is the commitment of the laity. This reflects an emerging sense of laity as *partners in ministry* with clergy which has been promoted by the Dover District Board of Laity. This newly reorganized board has taken a higher profile in training and challenging laity to use their untapped gifts. Pat Dorey is the Dover District lay leader, Don Ward, associate lay leader, Wanda Seeney, secretary with board members including: Ann Wilson, Madeline Beall, Dennis Gourley, Helen Breeding, Etta Mills, Linda Juskiewicz, Guy Winebrenner, Curtis Johnson, Tom Mifflin, Bud Clark, and Fred Kilgoe. The Rev. Doug Lindsay-Hudgins was director of lay speaking and coordinated the annual training for over 200 people in the spring. In addition there was a daylong workshop for laity on the Book of Discipline taught by the Rev. Karen Moore which was attended by over 100 people. A fall laity banquet was held at Calvary UMC in Milford with a Celebration of Hispanic Ministry as the theme.

The Dover District United Methodist Women continue to grow both in membership, now over 2,496 members, and also in mission projects. There are seventy-nine units of UMW and a brand new district unit in Clarksville (Dover Young Adult Fellowship). Twelve units became FIVE-STAR UNITS: those who have contributed to all five forms of Undesignated Giving, plus many women from our district attended the Assembly held in Orlando Florida in May. Approximately thirty district United Methodist Men participated in the Workshop Seminar on Partnering and Building Relationships held at Wesley Church in Dover in May. Laity and clergy working together to build our church in the community was the theme. The District Youth have also been very busy this past year participating not only in the conference youth rally at Ocean City, Maryland but two district rallies as well. The two youth who attended the Mission of Peace trip were from Dover District. They have shared their trip memories with the rest of the youth. The youth also joined in with the Mission Area Ministry rally at Delaware Tech in Georgetown and are busy planning more activities.

The Dover District Board of Laity has also given leadership in promoting support of the Betel Hispanic Church in Georgetown among churches in the district. This Betel community, which meets at Wesley UMC, continues to grow as it ministers to an increasing Hispanic population under the leadership of the Rev. Rene Knight. Another new church start is the Haitian church community in Milford which has been nurtured into existence by St. Paul's UMC. The Rev. Lionel Sainsume is the pastor of this fifty-member congregation which is seeking a mission status in our district. In addition to new church starts there have been two

charge realignments on the district including Lincoln-Milford-Harrington to which two part-time local pastors have been appointed (one at St. Paul's in Milford and the other at Metropolitan in Harrington) and Frankford and Hickory Hill have become station churches.

Not only is our district developing new ministries within its borders, we continue to send missionaries to other areas through the Volunteer In Mission (VIM) program. Under the leadership of the Rev. Doug Lindsay-Hudgins working with Ernie Elsasser and the Rev. Palmer Clark, VIM trips were taken this past year to the Four Corners area of the Southwest and a youth trip to Costa Rica. The following were participants: Susan Berger, Jonathan Boehner, Stephen Carey, Stacey Donaway, Dorothy Kopple, Doug & Debra Lindsay-Hudgins, Abigail Webster, and Charity Whaley - Costa Rica, and Raggatha Calentine, Palmer and Jeremiah Clark, Connie and Frank Cummings, Peter and Rebecca Jones, Ernie Elsasser, Linden Harmon, Boe and Jeff Harris, Virginia Succarotte, Tom McDougall, Jean Norwood, Alvin Muntz, Sterling Street and Carrie Davis. VIM provides a wonderful opportunity not only to serve others but to experience Christian community and personal spiritual transformation in the process. As Doug leaves our district we offer our gratitude for a great ministry to us - may it continue and grow!

The Care of the Soul Committee continues its work in the district sponsoring a clergy-spouse retreat in the fall led by Joe and Patti Burris and Dave and Susan Humphrey. Ministers and Mates under the capable leadership of the Rev. Ruth Tull as president, the Rev. Ruthann Simpson, secretary and the Rev. Joe Burris, treasurer organized a dinner cruise to Cape May for the clergy and spouses. In addition they planned several meaningful clergy meetings during the year including such topics as Promise Keepers and Emmaus, Board of ChildCare, VIM, and Combating Racism. This latter program was led by the members of the Dover District Covenant Group on Combating Racism which has been meeting frequently during the year including a retreat at Barratt's Chapel.

Barratt's Chapel has become a site for several district training events making it much more than a historic shrine. A committee has recently been formed to create a vision for Barratt's that would include both raising endowment monies as well as developing a center for Methodist studies for everyone from children to graduate students.

The District Board of Building and Church Location under the leadership of the Rev. David Paul has worked with a number of churches this year in planning building additions. Three churches have built new fellowship halls including Union Wesley in Clarksville, Gethsemane in Reliance and New Zion in Laurel. Just after the hall at Gethsemane was completed the church was destroyed by fire on May 11, 1998. Worship and church school were moved to the new hall and the church community is making plans to build a new church. Three churches on limited service status were discontinued including Cokesbury on the Seaford Charge, Cokesbury on the Cannon Charge, and Bethesda on the Gumboro-Whitesville Charge. Thanks be to God for the ministry of these churches.

New pastors to our district this year include: Gary Tulak, Amelia Bobon, Bonnie Shively, Fred Bruner, Mark and Anne Pruett-Barnett, Rene Knight, Herman Lipsius, Phyllis Walton, Accola Horsey, Jeanel Starling, Page Boyce, Jim Van Der Wall, Jim Hawkins, and Frank Sutton. Those who were ordained elder include Mark Avens and Alice Ervin. Michael Russell retired after 20 years of ministry. We were saddened at the death of Howell Wilkins, retired pastor of visitation at Wesley UMC in Dover, and a conference leader for many years. Four pastors on the district celebrated graduations this year including: Kari Jones and Wes Davis from Wesley Theological Seminary, Ed Kuhling from Wesley College and Tina Whaley, Wilmington College.

The district grew by 296 members during the past year with the following churches leading the way having received at least 10 members on profession of faith or restored:

Bethel	12	Jeffrey S. Vandervort
Portsville	10	Jeffrey S. Vandervort
Blades:Asbury	10	Kenneth E. Huffman
Bridgeville:Union	15	Gary S. Tulak
Clarksville:Union Wesley	18	Alice J. Ervin
Clarksville: St. George	12	Ruth T. Tull
Dover:Wesley	30	William M. Fitzhugh JR
Dover:Whatcoat	42	Joshua L. Lebelo
Fenwick Island: St Matthew's	11	Donald Clendaniel, SR
Georgetown:Wesley	29	Palmer S. Clark, JR
Harrington:Asbury	11	Herman E. Lipsius
Laurel:Centenary	21	Kevin E. English
Lewes:Bethel-Groome: Bethel	16	Charles M. Moyer
Magnolia	13	A. Page Boyce
Milford:Avenue	26	Robert M. Price
Milford:Calvary	20	Robert L. Rowe
Millsboro:Long Neck	14	Karen S. Booth
Ocean View: Mariner's Bethel	23	Joseph G. Burris
Rehoboth:Epworth	22	Anne Pruett-Barnett
Seaford:Mt Olivet	19	Earle N. Baker
Seaford: St. John's	20	David B. Humphrey
Smyrna:Asbury	20	James F. Hawkins
Wyoming	18	Frank O. Sutton

The Committee on Superintendency under the leadership of the Rev. Bob Price as chairman and Ralph Allen as secretary has completed an evaluation of the district superintendent and helped to establish goals for the coming year. I am deeply appreciative of their support and guidance.

Two people have been key in providing service and leadership to the district during the past year. Ann Wilson, a Diaconal minister, has traveled extensively in the district giving encouragement and support to laity and clergy regarding Mission Area Ministry. We are blessed to have someone with her gifts and commitment in this position. Marilyn Cleeton, who just celebrated her first anniversary as the secretary of the district superintendent, has taken that job to a new level becoming more of an administrative assistant than a secretary with a zeal to support the ministry not only of the district superintendent but of the district laity and clergy as well. We are indeed fortunate to have Marilyn in the district office. The office itself has moved to a beautiful new setting at 122 South Bradford Street in Dover. A special thanks to Wesley College for providing temporary quarters during the transition.

As you see the Ministry of Jesus Christ continues to grow and touch many lives through the churches of the Dover District. In many ways we are moving out boldly, inclusively, and cooperatively as we live into Jesus Christ's vision of who we are to be and to create communities of compassion throughout the district. I celebrate the ways the Spirit is working to awaken laity to a new sense of calling, to awaken clergy to catch a new vision of working cooperatively, and to awaken churches both large and small to their essential mission - the making of disciples of Jesus Christ. Thanks be to God!

H. Sterling Green
Dover District Superintendent

EASTON DISTRICT

When you pray, go into your room and shut the door and pray to our Father who is in secret; and your Father who sees in secret will reward you.

Matthew 6:6

We have trusted God with our hearts and listened for God's voice among the winds moving over the counties and communities of the Easton District. Prayer and discernment teams have been commissioned, prayer retreats and seminars have opened new vistas for mission and ministry through prayer evangelism, laity and clergy are aware of their primary spiritual gifts, their leadership interaction styles, their spirituality types, and their team preferences. God has helped us to know who we are spiritually. The foundation is laid for our future as we boldly live out the ministry and teaching of Jesus Christ. I celebrate and give thanks to God for the people, laity and clergy, of the Easton District and the offering of themselves as indicated in this report.

Mission Area Ministry continues to be the focus for the local churches, clergy, and lay leadership of the Easton District. In April of this year, two facilitators were hired for the Easton District. They are Rev. Alice Hutchins, pastor of the Sassafras Warwick Charge and Mrs. Sharon Duckworth, lay person from St. Mark's UMC in Easton. Clergy and laity were invited to join in a time of prayer and discernment as to what God would have us, as a district, to enter into mission area ministry. Prayer retreats, informational prayer gatherings, and prayer camp meetings were held in the five counties of the district. More than two hundred lay and clergy persons were commissioned at the 1997 Charge Conferences. In January of 1998, Dr. Terry Teykl led the district in a daylong prayer evangelism seminar at Kent Island UMC. Over three hundred people were renewed and challenged to go and make disciples for Jesus Christ through prayer evangelism. Some one hundred and thirty persons attended classes offered at the 1998 Easton District Lay Academy on Pray the Price and Guideline for Study Areas Living into the Mission Areas Model for Ministry.

The **Easton District Mission task force**, chaired by Mrs. Joyce Jones, took on as its mission project for 1997/98 to raise funds for our sister churches in the North Katanga, Tanganika, and Tanzania Conference in the former Zaire (now Republic of the Congo), Central Africa. The goal of the mission was to raise \$2,500 to provide for roofing, parsonage construction, and farm implements. The task force carried out the mission event on April 25, 1998 in conjunction with the Youth Rally at Centreville United Methodist Church. More than \$4,500 was raised for this project. For the success of this mission event, we praise God who inspired the churches and individuals who went the extra mile in giving. We celebrate and share the joy of being in missions.

The **Easton District Board of Laity**, chaired by Mr. Larry Hanifee, sponsored the annual Laity Banquet in November of last year and the Easton District Lay Academy in February and March of 1998. Both events were successful. The Lay Academy this year was open not only to individuals who were lay speakers but also to those who wanted to learn more about the church and its various ministries. Special classes were offered to help expand our vision of Mission Area Ministry, as well as, training classes for ministry inquiry guides who will help guide persons discerning God's call on their lives to the many ministries in the United Methodist Church.

The **Easton District Committee on Ordained Ministry (dCOM)**, chaired by the Rev. Dr. Bruce Cooke, has been faithful to its responsibilities for supervision and training of pastors during the past year. Seven meetings have been held in order to conduct thirty-one interviews with candidates, part-time local pastors, full-time local pastors, and student local pastors. Several members of dCOM attended training at Drayton Manor in order to learn more about the new Mentoring process. This led to two training classes on the district for mentors and mentees. The Easton District Lay Academy in February and March included classes for those interested in becoming trained as ministry inquiry guides. Sixteen people completed this class.

Mrs. Verna Asplen, president of the **Easton District United Methodist Women**, reports a successful year for the UMW. Thirty-two women attended the Conference Christian School of Mission at Salisbury State University. Three United Methodist Women units were chartered this year and a total of 92 units made up a membership of two thousand two hundred seventy nine members. The Spring Event was held at First U.M.C. in Chestertown where the guest speaker was Nancy Coleman, Assistant Director of Mid-Shore Council on Family Violence.

The **Easton District Ministers and Mates** continue to support the two-cluster concept this year. Cluster meetings were held in the fall of the year. The Christmas Fellowship was held at Calvary Asbury UMC in Sudlersville, Maryland. The Ding-a-Lings Hand Bell Choir of Calvary UMC of Marydel graced the occasion with their melodious music. A Breakaway from Packing Picnic will be held at Camp Pecometh on June 27, 1998 to affirm families leaving the district and to welcome new families to the district.

Mark Farnell, Easton District Youth Coordinator, organized several youth rallies on the district with the help of the **Easton District Youth Council**. God richly blessed the rallies wherein at each rally the altar was opened and youth made genuine commitments to Christ and offered their lives to Jesus. Rallies were held at Kent Island United Methodist Church in Chester and Centreville United Methodist Church in Centreville, Maryland. At the Centreville rally, the youth raised one hundred and eighty nine dollars towards the Easton District Mission Project.

The **District Board of Church Location and Building (dBCLB)**, chaired by the Rev. Harvey Chase, has worked with congregations to improve church buildings and parish halls. The dBCLB has assisted the following congregations:

Union United Methodist Church: Union UMC has completed its second phase of a four hundred thousand dollar project wherein they have built an Educational and Community Center in order to be in mission and ministry in the St. Michael's community.

St. Luke's United Methodist Church in St. Michaels: St. Luke's UMC has presented a six year plan for the enlargement of their facility in order to accommodate ministries for children, youth, and adults.

Metropolitan United Methodist Church: Metropolitan UMC has approved plans for a new church in order to minister to the present and future generation of youth and young adults in the Denton community.

Zoar United Methodist Church: Zoar UMC has completed its two hundred thousand dollar renovation project of a new sanctuary and church hall.

St. Paul's United Methodist Church: St. Paul's UMC, after having been on limited service for a eighteen years, has asked to be removed from limited service and declared abandoned.

God's grace has abounded in so many ways. May we continue in the grace of God as we continue to offer ourselves to the service of the Kingdom of God. We celebrate with the following churches on the Easton District who have reported 10 or more new members on Confession of faith or restored relationships with Christ and the Church this year:

Cambridge: Grace UMC	12
Cambridge: St. Paul's UMC	14
Chester: Kent Island UMC	46
Denton: St. Luke's	24
Easton: St. Mark's	22
Grasonville: Immanuel	22
Preston: Bethesda	22
St. Michaels: St. Luke's	26
St. Michaels: Union	11

May God continue to guide us as we listen with the ears of our hearts for discernment and direction through prayer.

Ronald Bell, Sr.
Easton District Superintendent

Salisbury District
"PARTNERSHIP IN MINISTRY"

*"Grace and Peace to you from God the Father and the Lord Jesus Christ.
I thank God every time I remember you...
being thankful for your partnership in the Gospel
and confident that God who began a good work in you
will bring it to completion."
Philippians 1: 3, 5,6*

I thank God for the partnership in ministry, which I have experienced again and again with the laity and clergy of the Salisbury District.

District Lay Leader Lois Rogers and I have entered into partnership in Ministry on the District from the beginning of the year to the end. A special dimension of Mrs. Rogers' leadership has been the monthly hymn sings held throughout the District, a musical celebration of the harmony in Christ experienced by laity and clergy, male and female, African-Americans and European-Americans, young and old alike.

The Board of Laity chaired by Lay Leader Rogers has sat at the table of leadership of the Charge Conferences and opened the meetings with devotions. At the Charge Conferences we celebrated cooperative ministries in mission to the communities including Mission Area Bible Studies, seasonal services, joint Vacation Bible Schools, Disciple Bible Study, community youth groups, and community choirs. We lifted up the vision of "Partnership in Ministry" throughout the District.

New Pastors becoming partners with the laity and clergy colleagues at the beginning of the year were: Olin Shockley at Fruitland; St. Johns, Buford Painter at Salisbury; St. Andrews, Dan Rich, Salisbury-Bethesda, associate; Woodrow Wilson, lay pastor at Galestown-Wheatleys, Leslie Slak at Snow Hill-Whatcoat, Hubert F. Jicha at Whaleyville-New Hope.

Pastors reaching milestones this year were: T. David Hackett, ordained deacon and received into associate conference membership; Marsha Carpenter and Pearl Johnson, ordained elders and received into full conference membership.

Entering the Church Triumphant after a long, full life and effective service was the Rev. George Bishop.

Retiring at the end of the conference year was Webster Whittington at Stockton-Shiloh. Moving from the district were Pearl and Grant Johnson to Ezion-Mt. Carmel, Wilmington District; Richard Vance to Georgetown-Wesley, Dover District; Joyce Whittington to Church Hill, Easton District; and Ronald Charles Hemphill to St. Michaels: Union, Easton District. We pray for God to continue to bless our partners in ministry.

During the course of the conference year, there were three gatherings of the Salisbury District Clergy, including active pastors and spouses, retired pastors and spouses, and surviving spouses. In September there was a dinner meeting at Snow Hill-Whatcoat Church at which time Bishop Peter Weaver was our special guest. In December a dinner cruise on the Wicomico River aboard the Maryland Lady was enjoyed by all. In May we had all we could eat at a barbecue buffet at the "Hard Ball Café" as the Shorebirds of Salisbury played a South Atlantic League rival.

The Salisbury District Board of Church Building and Location worked with several local churches to assist them in building improvements. Giving outstanding leadership to this effort were Dr. Robert Harris, chair; Pastor Paul Sherwood, and lay members Preston Smith and Matthew Purnell.

With assistance from the Conference Ebenezer U.M. Church of Rockawalkin, Bill Sterling, pastor, purchased land on Rockawalkin Road for future relocation of their church in this fast growing area of our District.

With assistance from the Conference, St. John's U.M. Church of Sinepuxent completed the rebuilding program necessitated by the disastrous fire of 2 years ago. On May 31, 1998, Bishop Peter D. Weaver set apart for sacred use the new fellowship hall, meeting rooms and sanctuary with furnishings. Pastors Shirley Polk and Peggy Briggs provided leadership for this important project.

The Salisbury District Committee on Ordained Ministry devoted many hours to interviewing and approving candidates at various stages in the journey to ordained ministry. We are so grateful for the faithful work of Bill Sterling, chair, Dr. Ashley Maxwell, Dr. Laura Martin, Jay Hurley, Gertrude Brown and lay members Charles G. Goslee and Carl Wagner.

Building relationships across the barriers that so often have divided United Methodist congregations, Salisbury Urban Ministries, under the leadership of Executive Director Marsha Carpenter, has enlarged and enhanced its vital mission in the urban-like environment of Salisbury. This cooperative ministry is a model for other communities moving toward mission area ministry in the District and Conference.

The training of laity for effective leadership in the churches has taken place under the auspices of the Board of Laity and the Lay Academy, chaired by Chuck Anderson. President Arelela Cray of the District United Methodist Women has sparked the mission outreach of local church units. President Sherwood McGrath has devoted hours to the nurture and cultivation of United Methodist Men's groups in several local churches. Youth Coordinator Jackie Jones has brought the District Youth alive with a variety of exciting programs, including a Christmas mission trip to New York City. Offering guidance and evaluation to the District Superintendent has been an active group of clergy and laity on the District Committee on Superintendency chaired by Gene Cray. We are so grateful to lay members: Harrison Matthews, Lavader Waters, Virginia Layfield, Touissant James, Tom Field, and Lois Rogers and clergy members: Glenn Catley, Norma Bailey, Arthur George, and David Hackett.

This conference year saw the largest increase in several years of new members received by confession of faith. The total full members on the district rose to 23,036 with the addition of 563 members by confession of faith. Two ethnic congregations in Salisbury grew greatly in proportion to their total members: Haitian Congregation by 41 and the Korean Mission by 25. Hebron: St. Paul's received 49, Atlantic in Ocean City, 36; Asbury in Salisbury, 32; Bethesda in Salisbury, 24; and Christ Church in Salisbury, 20. We are thankful to the Lord for additions to our fellowship of faith.

The excitement of this conference year climaxed with the Salisbury District hosting the session of annual conference at the University of Maryland, Eastern Shore, June 12, 13, 14th. Many persons on the District worked as partners in this project. Serving from the Salisbury District on the sessions committee were District Lay Leader, Lois Rogers, and host pastor Charlotte Nichols with special responsibility for hospitality; pastors Glenn Catley, Cindy Quillen and Pearl Johnson with special responsibility for worship; Dean Tom Tilghman with special responsibility for logistics; Conference Secretary Robert Harris with special responsibility for agenda. In addition, United Methodist Women's President, Arelela Cray assumed responsibility for the hospitality table; United Methodist Men's President Sherwood McGrath took charge of the men assisting with parking and luggage; and Youth Coordinator Jackie Jones provided youth to help with hospitality. Many conference members have expressed gratitude for such a wonderful experience at Conference. We thank those whose efforts made it possible.

To all of our partners in ministry on the Salisbury District we express our deepest gratitude for your services rendered to Christ and the Church.

Howard L. Gordy, Jr.
Salisbury District Superintendent

Wilmington District

*Blessed are those who trust in the Lord,
whose trust is the Lord. Jeremiah 17:7a*

Trust was the theme for charge conferences in 1997 and trust became the key word for the rest of this conference year. There were days when we needed to feel the strength of our roots in Christ to sustain us as the winds of life buffeted our hopes and goals. Fear would have uprooted us if we did not know the power of God's grace at work in our lives. In spite of the challenges and the struggles we continued to bear the fruits of discipleship as we welcomed new members into our ministry and reached out to those around us in mission.

As the fall began we welcomed to Harriet R. Tubman Community Church in Wilmington, the Rev. Glenn James who began his service as a student local pastor in September. Providence Church in Elkton and Cokesbury Church near Port Deposit decided to continue to be linked in a charge relationship so that they could welcome in October the Rev. Dyan Gwynn, also a student local pastor, to their pulpits. In addition, Providence was able to open the house they received as a bequest as a parsonage in January to Rev. Gwynn. This made her the first residential African-American pastor in Cecil County in many years. The Rev. James Gardner began as student local pastor to the Charlestown Charge in September also.

The district Ministers and Mates Association changed its name to "Jubilee" and declared 1997-98 as a year of Jubilee in which we would spend our time getting to know each other. A variety of activities were planned but one of the most successful was a one day retreat held at Sandy Cove Retreat Center near North East, MD, led by the Rev. Patricia Harris on March 15. Pastors and spouses were renewed for the last weeks of Lent and the celebration of Easter.

Those licensed to preach over the summer and approved by the fall ballot of the Board of Ordained Ministry included: Glenn James, Dyan Gwynn, and James Gardner.

We prayed for and anointed several who were battling cancer including Carolyn Starrett, Rev. Mark Palmer and Rev. Naomi Winchester. We will continue to pray for them as they continue in their therapies and their fight for health. In the spring Rev. Palmer was granted disability leave and after the 1998 Annual Conference Rev. Winchester also sought disability.

The first clergy-clergy couple co-pastorate for our annual conference was appointed by Bishop Weaver to Skyline Church. We welcomed the Reverends Vicki and Bo Gordy-Stith and their newborn son Eli and daughter Joy to our district. Over the summer they took maternity-paternity leave and began their joint pastorate! Skyline Church welcomed the members of Hope Church and received forty-plus new members. This required immediate expansion of the worship space and benches in The Grove for the summer.

As Skyline welcomed Hope members they also began to effectively reach out into their growing community and within eight months they had received eighty new members. Their worship attendance has more than doubled over the year requiring the addition of a second worship service on Sunday and plans for a second Sunday school in the fall of 1998. The funds that Hope members brought with them were used to purchase a projection and communication system that allows computer generated graphics and text to be projected on a screen in their expanded worship space. They are now a truly multi-media worship church and continue to grow in attendance and membership.

Cornerstone Church made a monumental change in their worship services. As they continue to grow, they discerned that God was calling them to begin a seeker-oriented service, not as an additional service on Sunday but as the principal worship service! They have placed a cross-shaped screen in their chancel area and are now using projected hymns and liturgy for a multi-media approach that is necessary to attract seekers. The committed members of the church now come during the week for Holy Communion and more traditional worship using the symbols and rituals we all love. Growth at Cornerstone has brought them to five worship services on Saturday and Sunday each week. In addition, they continue to expand their facility and their day care and community service.

Growth in attendance and membership is becoming familiar in many of Wilmington District churches. Others who are experiencing significant growth include St. Paul's in Odessa, Elkton Church--now averaging over 300 in worship each Sunday, Jane's in Rising Sun, Hopewell near Port Deposit, Ebenezer near Rising Sun, Aldersgate in Wilmington--over 100 new members received in 1997, and Ezion-Mt. Carmel. St. George's Church decided to leave the charge relationship they have had since the 1970's and become a station church. Their motivation is a desire to grow as the area around them sprouts housing development upon housing development. They are small but are driven by a large vision.

Korean Church began and nearly completed their new church building on Loveville Road. They continue to grow even while sharing facilities with Silverbrook. These two churches have formed a strong friendship that will continue even after Korean Church moves.

Nueva Vida under the leadership of lay pastor Angel Marrero has been energized. They have begun several successful cell groups in various parts of New Castle County and have developed leadership to share in the administration of their church. They held their first charge conference in June of 1998.

As Thanksgiving approached, pastors contributed \$460 toward building a parsonage in Zambia according to the plan Bishop Ntambo Nkulu presented to our district. We were pleased to be able to show our support for our colleagues in Zambia.

Mission Area Ministry, the Conference relational design, was well received on our district. We began with a rousing Camp Meeting on a Sunday afternoon in October at Asbury Church in New Castle and launched the first four steps for redesigning our relationship with the Annual Conference. Over ninety percent of our churches have completed one or more of the first four steps. The Rev. Randy Wein was appointed as our half-time M.A.M. facilitator and has led the formation of the District Coordinating Team, the training for spiritual gifts inventories, and coordination of monthly calls to each local church. Churches participating fully are reporting excitement and good results from following the steps suggested.

There are two exciting missions that grew out of the exploration of Mission Area Ministry. In Cecil County Ray of Hope Mission began to serve the area of western and northern Cecil County and communities over the Pennsylvania border. Their dedication and official grand opening was held on November 8. This mission supplying food for the hungry, a thrift shop with clothing and household furnishing is the result of twelve local churches including all the United Methodist Churches in the area pooling resources to provide a much-needed mission. As the number of people served by Ray of Hope continues to grow so does the Mission. In the city of Wilmington, under the leadership of Wilmington Area Methodist Ministries (WAMM) ten downtown churches came together just before Lent to form a city-wide, inter-racial confirmation class that included forty to sixty youth. They worshiped one Sunday in each of the participating churches and formed such a bond that this class wants to stay together and is forming a youth choir and sports teams. This was such a success that it will not only be repeated in 1999 but a parent's class will be added.

The Rev. Larry Jameson continues to lead the Maryland churches in opposing the expansion of casino gambling. He is a part of a national U.M. network and participated in testimony by an Eastern Shore delegation in the Maryland State legislature in Annapolis in February. Larry has also encouraged the Delaware church to mobilize as slot machine gambling continues to proliferate in Delaware. Delaware Park is in the Mission Area of St. Mark's Church in Stanton and is affecting many lives in that area.

By the end of 1997, 1,198 new members were received into our churches, 724 by confession of faith. The top six churches receiving persons by confession of faith include:

Aldersgate	51
Ezion-Mt. Carmel	48
Newark	46
Asbury	35
St. Mark's	35
Janes	35

By June of 1998 five candidates had been certified for ministry by the District Committee on Ordained Ministry, chaired by the Rev. Mary Lou Green. They include:

Sung Ho Bae
 Rebecca Taylor Cottle
 Mark Maxwell
 D. Richard Walton
 Amy D. Yarnall

In addition, nine persons declared their call to ministry and began the process for certification with an initial interview. In addition fifteen persons continue toward certification and eleven persons continue toward ordination or completion of the course of study.

In March Chief Chancellor William Chandler ruled in favor of the Conference Trustees in the suit brought against East Lake Church. The few trustees of East Lake have appealed the decision and a ruling by the State Supreme Court is being awaited.

As this conference year came to a close three new extension ministries were begun on the district. Through a cooperative vision between Friendship House and the Methodist Action Program a full-time position was funded for a "pastor to the marginalized." This position, served by the Rev. John Rich, a member of the Eastern Pennsylvania Conference, will include daily

work with the men's program of Friendship House and a ministry with and for the homeless of Wilmington. This will replace the work of Common Bond Ministries funded by MAP for over a year. The work is centered in Old Asbury Church, which means that once again this mother church for Wilmington Methodism is birthing a new type of church. We pray God's blessings on this work and seek to meet the needs of the destitute, the addicted and the marginalized.

Through a MAP grant to the district office a half-time position for a facilitator of Outreach and Revitalization was created. This position was linked to the position of District MAM facilitator to become the Facilitator of Outreach, Revitalization and Mission Area Ministry, a first ever full-time programmatic position on Wilmington District. The Rev. Randy Wein has been appointed to this position and will be centered in the district office. Working directly with the District Coordinating Team (DCT) of MAM and the District Board of Church Location and Building Randy will be identifying areas of growth, change in population, and needed new church starts. He will be working with committees for each of the two counties so they may concentrate on their particular growth patterns. A plan for new church starts, revitalization and outreach will be developed and executed over the two years funded by the grant. Since Wilmington District continues to have the greatest growth in population in the conference, this is a timely and much needed addition.

In order to provide interim staffing to the conference and to allow Wesley Church in Elk Neck a year of revision and re-evaluation, the Rev. Larry Jameson has been appointed as part-time Communication staff for the Conference and continues as pastor, part-time, of Wesley Church. Larry continues as the editor of the monthly District publication, "The Connection."

Wilmington District celebrates the appointment of two more clergy-clergy couple copastorates. This means that our district has three such appointments. The new appointees are the Reverends Grant and Pearl Johnson to Ezion-Mt. Carmel Church and the Reverends Doug Lindsay and Deborah Lindsay-Hudgins to St. Mark's Church. They offer new models for pastoral ministry and new opportunities for multiple staff churches. We believe they are giving a view of the future in pastoral leadership.

As the year ended we thanked the Rev. Ralph and Ve Ellis for their forty years of service to the UMC as they retired from St. Mark's Church. We celebrated the ordination of Isabel Gardner and John Huber as elders and Anna Cottom, Candy Miles, Derrick Porter and Jim Sipes as deacons. We also celebrated the graduation *Summa Cum Laude*, of John Abel from Wesley Theological Seminary. We said good-bye with deep gratitude to the Rev. Herbert Palmer, retired-Eastern Pennsylvania Conference, as he completed his interim pastorate at Ezion-Mt. Carmel Church. We mourned the loss of three spouses, Betsy A. Connor, Evelyn Robinson and Celeste Waters, who passed on to greater glory in God's reign. We bid farewell to the Rev. Jerry Knotts who was appointed to the Dover District and the Rev. Yusef Ahmed who went to Southern New Jersey Annual Conference and we additionally welcomed to new appointments the Rev. Amy Yarnall to Delaware City/Port Penn Charge, the Rev. Aaron Neal to Middletown-Dale's Charge, the Rev. Robert Kelly to St. George's Church, the Rev. Rebecca Taylor Cottle to Grace Church, the Rev. Paul Bennett to Hillcrest-Bellefonte, the Rev. Patti Collett to St. Paul's-Foulk Rd., and the Rev. Charlie Wise to Silverbrook Church.

In all of this we have trusted in God our creator, Christ our Redeemer and the sustenance of the Holy Spirit. We believe, like Jeremiah's vision, we are becoming a well-rooted tree that will continue to bear fruit into the next century.

Susan Keirn Kester
Wilmington District Superintendent

THE REPORT OF THE STATISTICIAN
 JANUARY 1, 1997 TO DECEMBER 31, 1997
 JAMES M. SHAW, CONFERENCE STATISTICIAN

PENINSULA-DELAWARE SUMMARY 1997								
	1993	1994	1995	1996	1997	Diff 96-97	5 Yr. Avg.	
Total Full Members	1	98,091	97,436	97,440	97,402	97,235	(167)	97,521
Received on Conf. of Faith	2	1,988	2,120	2,192	2,060	2,222	162	2,116
From other U. M. Churches	3	822	938	829	890	890	0	874
From Other Denominations	4	360	392	353	354	412	58	376
Removed Chrg. Conf. Action	5	1,582	1,127	1,202	1,252	1,140	(112)	1,261
Transfer to Other Churches	6	593	733	666	612	642	30	649
Transf to Other Denomination	7	280	243	262	259	301	42	269
Removed by Death	8	1,370	1,344	1,292	1,348	1,347	(1)	1,340
Total Full Members	9	97,436	97,440	97,402	97,235	97,329	94	97,368
Average Attendance								
Principal Worship Service	10	34,021	33,914	34,530	34,639	33,663	(976)	34,153
Number of persons Baptized	11	2,187	2,025	1,925	1,942	1,809	(133)	1,978
Preparatory Members	12	16,478	15,678	16,063	16,167	18,598	2,421	16,595
Constituency Roll	13	11,112	9,885	9,708	10,533	10,969	436	10,461
Conf. Class Enrollment	14	1,056	1,142	1,073	1,119	1,060	(39)	1,094
Numbers of Leaders	15	4,666	4,361	4,491	4,604	4,482	(122)	4,521
Children(Birth-Sixth Grade)	16	12,488	12,572	12,269	11,661	12,385	724	12,277
Youth(seven-Twelve)	17	4,630	4,538	4,666	4,420	4,861	441	4,623
Adults in All Classes	18	10,155	9,587	9,593	9,254	11,582	2,328	10,034
Total Church Sch'l Membership	19	31,949	31,258	31,019	29,939	33,310	3,371	31,495
Average Attendance in								
Church School	20	16,089	15,551	15,580	15,366	14,451	(915)	15,407
Average Attendance in Other								
On-Going Classes & Groups	21	5,088	4,594	4,856	5,102	4,906	(196)	4,909
Average Attendance in Short-Term Classes & Groups	22	8,344	8,892	8,730	7,603	7,248	(355)	8,163
Members Join On Conf. Faith	23	789	911	849	783	863	80	859
U. Meth Men membership	24	3,340	3,195	3,473	3,959	3,065	(894)	3,406
Am't Paid for Projects	25	127,642	133,399	135,470	114,835	89,883	(24,772)	120,202
U Meth Women Membership	26	10,642	10,450	10,728	9,877	10,609	732	10,461
Am't Paid for local Church & Community Work	27	424,806	447,830	435,830	428,395	292,140	(134,255)	405,400
U.M.Y.F Membership	28	3,485	3,485	3,308	3,488	5,825	2,337	3,918
Am't Paid for Projects	29	79,452	71,783	49,863	70,809	86,598	15,789	71,703
Value of Land,Bldgs,Equip	30	265,375,099	278,358,800	288,680,388	296,530,959	280,740,201	(15,790,758)	282,137,089
Value of Personalities & Furnit	31	30,957,187	30,425,158	32,787,657	30,885,549	28,116,383	(2,549,166)	30,590,387
Value of Other Assets	32	28,412,587	30,268,057	31,353,894	37,552,560	43,857,715	6,305,155	34,288,563
Indebtedness(items 30,31,32 at end of year)	33	8,683,215	8,068,782	8,264,120	8,283,669	7,592,974	(690,695)	7,778,148
Other indebtedness	34	287,532	147,816	273,828	165,544	298,141	132,597	234,572

THE REPORT OF THE STATISTICIAN
 JANUARY 1, 1997 TO DECEMBER 31, 1997
 JAMES M. SHAW, CONFERENCE STATISTICIAN

Annual Conference Totals
 (selected items from the Local Church Report)
 1997

2. Received this year on Confession Of Faith or Restored	2,222
5. Removed by Charge conference Action or Withdrawn	1,140
9. Total full members at close of this year	97,329
Asian	485
African American	14,258
Hispanic	48
Nat. Am.	213
Pac. Isl.	8
White	82,317
10. Average attendance at the principal weekly worship service(s)	33,663
11. Number of persons baptized this year(all ages)	1,809
12. Preparatory members now on roll(all ages)	18,588
14. Total enrolled in confirmation classes this year	1,080
19. Total church school membership	
16.Children 12,385	17.Youth 4,861
18. Adults	11,582
20. Average attendance in Sunday School (all ages)	14,451
24. Membership in United Methodist Men	3,065
26. Membership in United Methodist Women	10,609
28. Membership in United Methodist Youth Fellowship	5,825

THE REPORT OF THE STATISTICIAN
 JANUARY 1, 1997 TO DECEMBER 31, 1997
 JAMES M. SHAW, CONFERENCE STATISTICIAN

DOVER DISTRICT SUMMARY 1997		1993	1994	1995	1996	1997	Diff 96-97	5 Yr. Avg.
Total Full Members	1	23,878	23,866	23,958	24,026	23,928	98	23,931
Received on Conf. of Faith	2	493	549	545	534	569	35	538
From other U. M. Churches	3	233	277	255	221	272		252
From Other Denominations	4	88	113	104	110	83	(27)	100
Removed Chrg. Conf. Action	5	308	319	293	413	118	(295)	290
Transfer to Other Churches	6	149	182	199	154	141	(13)	165
Transf to Other Denomination	7	55	48	48	69	48	(21)	54
Removed by Death	8	314	298	296	327	321	(6)	311
Total Full Members	9	23,866	23,958	24,026	23,928	24,224	296	24,000
Average Attendance								
Principal Worship Service	10	8,848	8,683	8,697	9,095	9,037	(58)	8,872
Number of persons Baptized	11	465	452	421	379	412	33	426
Preparatory Members	12	3,546	3,309	3,071	3,021	3,955	934	3,380
Constituency Roll	13	2,668	2,787	2,561	3,004	3,199	195	2,843
Conf. Class Enrollment	14	241	252	220	254	288	34	251
Numbers of Leaders	15	1,205	1,254	1,184	1,155	1,258	103	1,211
Children(Birth-Sixth Grade)	16	3,440	3,499	3,366	2,908	2,785	(123)	3,200
Youth(seven-Twelve)	17	1,353	1,301	1,481	1,114	1,059	(55)	1,258
Adults in All Classes	18	2,934	2,702	2,842	2,599	2,455	(144)	2,706
Total Church Sch'l Membership	19	8,932	8,756	8,853	7,776	7,557	(219)	8,375
Average Attendance in								
Church School	20	4,670	4,560	4,520	4,464	4,203	(261)	4,483
Average Attendance in Other								
On-Going Classes & Groups	21	1,235	1,279	1,506	1,474	1,500	26	1,399
Average Attendance in Short-								
Term Classes & Groups	22	2,604	2,706	2,625	2,666	2,283	(403)	2,573
Members Join On Conf. Faith	23	195	225	225	163	224	61	206
U. Meth Men membership	24	737	698	650	632	638	6	671
Amt Paid for Projects	25	25,248	34,610	30,131	20,566	19,266	(1,300)	25,964
U Meth Women Membership	26	2,900	2,852	2,621	2,637	2,494	(143)	2,701
Amt Paid for local Church &								
Community Work	27	108,971	124,921	104,477	113,009	69,444	(53,565)	102,164
U.M.Y.F Membership	28	886	926	728	793	605	12	828
Amt Paid for Projects	29	14,982	8,251	5,560	5,523	8,521	2,998	8,763
Value of Land,Bldgs,Equip	30	59,998,693	62,919,503	64,659,301	64,710,711	68,223,003	3,512,292	64,102,242
Value of Parsonage & Furnit	31	5,681,002	5,649,594	6,423,208	6,054,880	5,785,068	(269,812)	5,918,750
Value of Other Assets	32	5,359,374	5,347,847	5,996,786	6,367,074	7,746,641	1,379,567	6,161,544
Indebtedness(Items 30,31,32 at end of year)	33	744,498	1,159,284	1,341,746	1,142,882	1,122,981	(19,901)	1,102,278
Other indebtedness	34			45,900	104,810	3,600	(101,010)	51,503

**THE REPORT OF THE STATISTICIAN
 JANUARY 1, 1997 TO DECEMBER 31, 1997
 JAMES M. SHAW, CONFERENCE STATISTICIAN**

DOVER DISTRICT
 TOTAL CHURCHES IN THE DISTRICT 111

TOTAL MEMBERS RECEIVED IN 1997 569
 ON CONFESSION OF FAITH

CHURCHES REPORTING 10 OR MORE MEMBERS
 ON CONFESSION OF FAITH OR RESTORED

WHATCOAT	42	42	7.38%
WESLEY	30	72	5.27%
WESLEY	29	101	5.10%
AVENUE	26	127	4.57%
MARINER'S BETHEL	23	150	4.04%
EPWORTH	22	172	3.87%
CENTENARY	21	193	3.69%
CALVARY	20	213	3.51%
ST. JOHN'S	20	233	3.51%
ASBURY	20	253	3.51%
MT. OLIVET	19	272	3.34%
UNION WESLEY	18	290	3.16%
BETHEL	16	306	2.81%
UNION	15	321	2.64%
LONG NECK	14	335	2.46%
MAGNOLIA	13	348	2.28%
BETHEL	12	360	2.11%
ST. GEORGE'S	12	372	2.11%
ST. MATTHEWS BY THE SEA	11	383	1.93%
ASBURY	11	394	1.93%
PORTSVILLE	10	404	1.76%
21 CHURCHES	404	569	71.00%
90 CHURCHES	165	569	29.00%
111 CHURCHES	569	569	100.00%

**THE REPORT OF THE STATISTICIAN
JANUARY 1, 1997 TO DECEMBER 31, 1997
JAMES M. SHAW, CONFERENCE STATISTICIAN**

EASTON DISTRICT								
SUMMARY 1997								
	1993	1994	1995	1996	1997	Diff 96-97	5 Yr. Avg.	
Total Full Members	1	21,459	21,346	21,112	21,172	21,132	40	21,244
Received on Conf. of Faith	2	371	374	430	385	366	(19)	385
From other U. M. Churches	3	144	179	171	131	95		144
From Other Denominations	4	50	53	65	59	60	1	57
Removed Chrg. Conf. Action	5	189	210	150	178	170	(8)	181
Transfer to Other Churches	6	82	153	102	90	95	5	106
Transf to Other Denomination	7	55	59	24	24	38	14	40
Removed by Death	8	332	419	330	323	276	(47)	336
Total Full Members	9	21,346	21,112	21,172	21,132	21,074	(58)	21,167
Average Attendance								
Principal Worship Service	10	7,693	7,437	7,585	7,404	7,225	(179)	7,469
Number of persons Baptized	11	571	393	469	453	406	(47)	458
Preparatory Members	12	3,492	3,318	3,314	3,642	4,550	908	3,663
Constituency Roll	13	2,549	2,197	2,430	2,338	2,723	385	2,447
Conf. Class Enrollment	14	205	203	254	224	270	46	231
Numbers of Leaders	15	1,026	1,010	1,011	1,030	1,019	(11)	1,019
Children (Birth-Sixth Grade)	16	2,764	2,810	2,934	2,906	4,151	1,245	3,113
Youth (seven-Twelve)	17	865	963	964	967	1,382	415	1,028
Adults in All Classes	18	1,842	1,894	1,831	1,809	4,531	2,722	2,381
Totl. Church Schl Membership	19	6,497	6,667	6,740	6,712	11,063	4,371	7,544
Average Attendance in								
Church School	20	3,811	3,412	3,668	3,660	3,466	(174)	3,568
Average Attendance in Other								
De-Going Classes & Groups	21	828	729	888	830	883	53	832
Average Attendance in Short								
Term Classes & Groups	22	1,055	1,423	1,797	1,532	1,512	(20)	1,464
Members Join De Conf. Faith	23	164	141	209	155	160	5	166
U. Meth Men membership	24	892	847	1,162	1,185	791	(394)	875
Amt Paid for Projects	25	42,236	31,722	39,641	38,475	22,692	(15,783)	34,953
U Meth Women Membership	26	2,484	2,344	3,069	2,350	2,359	9	2,521
Amt Paid for local Church &								
Community Work	27	104,074	73,483	91,262	83,834	60,910	(22,924)	82,713
U.M.Y.F Membership	28	660	736	948	785	779	(6)	782
Amt Paid for Projects	29	18,211	18,881	13,800	32,269	24,206	(8,063)	21,473
Value of Land,Bldgs,Equip	30	51,833,005	51,904,622	53,782,842	54,075,630	54,098,929	23,299	53,141,006
Value of Parsonage & Furnit	31	9,296,274	9,434,648	8,558,340	9,229,393	8,677,984	(551,409)	9,239,328
Value of Other Assets	32	5,772,327	6,020,242	5,275,214	8,068,586	9,711,223	1,642,637	6,969,518
Indebtedness (Items 30,31,32								
at end of year)	33	784,920	732,441	556,773	489,336	451,114	(38,222)	598,917
Other indebtedness	34	60,559	87,405	29,950	3,408	149,000	145,592	66,064

**THE REPORT OF THE STATISTICIAN
 JANUARY 1, 1997 TO DECEMBER 31, 1997
 JAMES M. SHAW, CONFERENCE STATISTICIAN**

EASTON DISTRICT

TOTAL CHURCHES IN THE DISTRICT 142

TOTAL MEMBERS RECEIVED IN 1997 366

ON CONFESSION OF FAITH

CHURCHES REPORTING 10 OR MORE MEMBERS

ON CONFESSION OF FAITH OR RESTORED

KENT ISLAND	46	46	12.57%
ST. LUKE'S	26	72	7.10%
ST LUKE'S	24	96	6.56%
ST. MARK'S	22	118	6.01%
IMMANUEL	22	140	6.01%
BETHESDA	22	162	6.01%
ST. PAUL'S	14	176	3.83%
GRACE	12	188	3.28%
UNION	11	199	3.01%
9 CHURCHES	199	366	54.37%
133 CHURCHES	167	366	45.63%
142 CHURCHES	366	366	100.00%

**THE REPORT OF THE STATISTICIAN
JANUARY 1, 1997 TO DECEMBER 31, 1997
JAMES M. SHAW, CONFERENCE STATISTICIAN**

SALISBURY DISTRICT SUMMARY 1997								
		1993	1994	1995	1996	1997	Diff 96-97	5 Yr. Avg.
Total Full Members	1	22,816	22,814	22,964	22,942	22,944	(2)	22,898
Received on Conf. of Faith	2	490	502	489	444	563	119	498
From other U. M. Churches	3	163	207	133	260	193		191
From Other Denominations	4	58	64	63	63	125	62	75
Removed Chrg. Conf. Action	5	210	147	193	205	199	(6)	191
Transfer to Other Churches	6	88	136	127	113	119	6	117
Transf to Other Denomination	7	61	47	44	64	92	28	62
Removed by Death	8	354	293	343	383	379	(4)	350
Total Full Members	9	22,814	22,964	22,942	22,944	23,036	92	22,940
Average Attendance								
Principal Worship Service	10	8,399	8,260	8,646	8,468	8,361	(107)	8,427
Number of persons Baptized	11	469	488	459	549	409	(140)	475
Preparatory Members	12	3,569	3,398	3,637	3,004	4,777	1,773	3,677
Constituency Roll	13	1,551	1,547	1,400	1,831	1,265	(566)	1,519
Conf. Class Enrollment	14	277	323	311	281	213	(68)	281
Numbers of Leaders	15	1,057	1,050	1,017	1,085	1,000	(85)	1,042
Children(Birth-Sixth Grade)	16	2,700	2,796	2,819	2,366	2,035	(331)	2,503
Youth(seven-Twelve)	17	1,143	1,143	1,109	1,077	1,135	58	1,121
Adults in All Classes	18	2,388	2,469	2,464	2,411	2,352	(59)	2,417
Total Church Schl Membership	19	7,286	7,458	7,209	6,939	6,522	(417)	7,093
Average Attendance in								
Church School	20	3,720	3,713	3,618	3,407	3,071	(336)	3,506
Average Attendance in Other								
On-Going Classes & Groups	21	1,162	1,343	1,108	1,214	1,010	(204)	1,167
Average Attendance in Short-								
Term Classes & Groups	22	1,488	1,600	1,284	1,583	1,300	(283)	1,447
Members Join On Conf.Faith	23	201	233	238	203	232	29	221
U. Meth Men membership	24	789	757	726	1,062	699	(363)	807
Amt Paid for Projects	25	24,375	30,735	33,307	25,701	21,862	(3,839)	27,196
U Meth Women Membership	26	2,701	2,836	2,748	2,603	3,961	1,358	2,970
Amt Paid for local Church &								
Community Work	27	103,851	130,096	140,413	123,372	89,580	(33,792)	117,462
U.M.Y.F Membership	28	838	893	804	922	2,039	1,117	1,099
Amt Paid for Projects	29	27,230	30,053	15,864	14,613	23,558	8,945	22,264
Value of Land,Bldgs,Equip	30	56,307,950	57,972,486	57,448,241	59,095,170	54,607,783	(4,487,387)	57,086,326
Value of Parsonage & Furnit	31	6,928,166	7,188,989	6,862,622	6,928,049	6,172,721	(755,328)	6,816,309
Value of Other Assets	32	4,534,381	4,902,123	5,063,588	6,768,024	7,641,822	873,798	5,781,987
Indebtedness(Items 30,31,32								
at end of year)	33	1,040,569	897,170	793,471	822,801	1,565,481	742,680	1,023,896
Other indebtedness	34	57,771	42,774	48,625	20,625	74,040	53,415	48,767

**THE REPORT OF THE STATISTICIAN
 JANUARY 1, 1997 TO DECEMBER 31, 1997
 JAMES M. SHAW, CONFERENCE STATISTICIAN**

SALISBURY DISTRICT
 TOTAL CHURCHES IN THE DISTRICT 137

TOTAL MEMBERS RECEIVED IN 1997 563
 ON CONFESSION OF FAITH

CHURCHES REPORTING 10 OR MORE MEMBERS
 ON CONFESSION OF FAITH OR RESTORED

ST. PAUL'S	49	49	8.70%
SALISBURY:HAITIAN	41	90	7.28%
ATLANTIC	36	126	6.39%
ASBURY	32	158	5.68%
COMMUNITY CHURCH	29	187	5.15%
KOREAN MISSION	25	212	4.44%
BETHESDA	24	236	4.26%
CHRIST	20	256	3.55%
EBENEZER	14	270	2.49%
EBENEZER	14	284	2.49%
ASBURY	13	297	2.31%
ST.STEPHEN'S	12	309	2.13%
UNION	11	320	1.95%
WESLEY TEMPLE	10	330	1.78%

14 CHURCHES	330	563	58.61%
123 CHURCHES	233	563	41.39%
137 CHURCHES	563	563	100.00%

THE REPORT OF THE STATISTICIAN
 JANUARY 1, 1997 TO DECEMBER 31, 1997
 JAMES M. SHAW, CONFERENCE STATISTICIAN

WILMINGTON DISTRICT SUMMARY 1997	1993	1994	1995	1996	1997	Diff 96-97	\$ Yr. Avg.
Total Full Members	1 29,938	29,410	29,406	29,262	29,231	(31)	29,449
Received on Conf. of Faith	2 634	695	728	697	724	27	696
From other U. M. Churches	3 282	275	270	278	330	52	287
From Other Denominations	4 164	162	131	122	144	22	145
Removed Chrg. Conf. Action	5 865	451	566	458	653	197	598
Transfer to Other Churches	6 264	262	238	255	267	32	261
Transf to Other Denomination	7 109	89	146	102	123	21	114
Removed by Death	8 370	334	323	315	371	56	343
Total Full Members	9 29,410	29,406	29,262	29,231	28,995	(236)	29,261
Average Attendance							
Principal Worship Service	10 9,081	8,534	8,602	8,672	9,040	(632)	9,388
Number of persons Baptized	11 682	693	576	561	562	21	619
Preparatory Members	12 5,893	5,653	6,041	6,500	5,306	(1,194)	5,879
Constituency Roll	13 4,348	3,454	3,317	3,360	3,782	422	3,652
Conf. Class Enrollment	14 333	364	288	360	309	(51)	331
Numbers of Leaders	15 1,378	1,247	1,279	1,334	1,205	(129)	1,289
Children(Birth-Sixth Grade)	16 3,594	3,457	3,350	3,481	3,414	(67)	3,459
Youth(seven-Twelve)	17 1,269	1,131	1,132	1,262	1,285	23	1,216
Adults in All Classes	18 2,991	2,522	2,456	2,435	2,244	(191)	2,530
Tert. Church Schd Membership	19 8,232	8,357	8,217	8,512	8,148	(364)	8,493
Average Attendance in							
Church School	20 4,088	3,866	3,773	3,835	3,691	(144)	3,851
Average Attendance in Other							
On-Going Classes & Groups	21 1,861	1,243	1,354	1,584	1,513	(71)	1,511
Average Attendance in Short-							
Term Classes & Groups	22 3,197	3,163	3,044	1,822	2,173	351	2,680
Members Join On Conf.Faith	23 229	312	277	262	247	(15)	265
U. Meth Men membership	24 922	893	935	1,080	937	(143)	953
Amt Paid for Projects	25 35,790	36,322	32,391	29,623	26,043	(3,580)	32,034
U Meth Women Membership	26 2,557	2,418	2,290	2,287	1,795	(492)	2,269
Amt Paid for local Church &							
Community Work	27 107,910	118,330	99,678	106,180	82,206	(23,974)	103,061
U.M.Y.F Membership	28 1,101	930	828	988	2,202	1,214	1,210
Amt Paid for Projects	29 19,049	13,608	14,639	18,404	30,313	11,909	19,203
Value of Land,Bldgs,Equip	30 97,235,451	105,562,189	113,780,004	118,649,448	103,810,486	(14,838,962)	107,807,516
Value of Parsonage & Furnit	31 9,050,745	8,151,889	8,943,467	8,453,227	7,480,610	(972,617)	8,615,992
Value of Other Assets	32 12,746,505	13,695,845	15,028,308	16,348,676	18,758,029	2,409,153	15,375,513
Indebtedness(Items 30,31,32							
at end of year)	33 4,133,228	5,277,867	5,572,137	5,828,650	4,453,398	(1,375,252)	5,053,056
Other indebtedness	34 169,202	13,000	149,263	36,701	71,301	34,600	87,893

**THE REPORT OF THE STATISTICIAN
 JANUARY 1, 1997 TO DECEMBER 31, 1997
 JAMES M. SHAW, CONFERENCE STATISTICIAN**

WILMINGTON DISTRICT

TOTAL CHURCHES IN THE DISTRICT 84

TOTAL MEMBERS RECIEVED IN 1997 724
 ON CONFESSION OF FAITH

CHURCHES REPORTING 10 OR MORE MEMBERS
 ON CONFESSION OF FAITH OR RESTORED

ALDERSGATE	51	51	7.04%
EZION-MT. CARMEL	48	99	6.63%
NEWARK	46	145	6.35%
ASBURY	35	180	4.83%
ST. MARK'S	35	215	4.83%
JANES	35	250	4.83%
HOKESSIN	27	277	3.73%
CHRISTIANA	22	299	3.04%
GRACE	22	321	3.04%
PENIEL	21	342	2.90%
NORTHEAST	21	363	2.90%
COLEMAN MEMORIAL	18	381	2.49%
HAVEN	18	399	2.49%
IMMANUEL	17	416	2.35%
CORNERSTONE	16	432	2.21%
SIMPSON	15	447	2.07%
LEEDS	15	462	2.07%
NEW CASTLE	14	476	1.93%
SKYLINE	14	490	1.93%
ATONEMENT	13	503	1.80%
ST. PAUL'S	13	516	1.80%
FRIENDSHIP	12	528	1.66%
KOREAN	12	540	1.66%
ELKTON	12	552	1.66%
BETHESDA	11	563	1.52%
RICHARDSON PARK	11	574	1.52%
MARSHALLTON	10	584	1.38%
27 CHURCHES	584	724	80.66%
57 CHURCHES	140	724	19.34%
84 CHURCHES	724	724	100.00%

CONFERENCE COUNCIL ON MINISTRIES

1997 has been a year of learning how to live together in new ways as a council of the Peninsula-Delaware Annual Conference and how to support its new direction into Mission Area Ministry. The Council is developing into a learning organization which is open to new ideas for ministry and ready to try fresh ways of accomplishing results. It is not enough to have new ideas and take new steps. It is important to reflect upon these actions and make appropriate changes. The Council is continually learning and reflecting.

The CCOM is learning

- to counsel together as persons from different boards, agencies, and special groups interacting with each other.
- to model Mission Area ministry in the way we function — boldly, cooperatively, and inclusively.
- to talk and listen to each other in small groups as we plan and make decisions relating to the whole conference.
- to cooperate by sharing the resources of individual boards and agencies.
- to focus resources to support mission area ministry.
- to hold ourselves accountable for including youth, women, and ethnic groups as full participants.
- to communicate financial information more clearly and openly.

In 1997, the CCOM worked together to determine and establish these specific actions.

- A policy to provide for equal benefits for lay and clergy positions on the level of directors of the conference was recommended to CF&A.
- The theme of the 1998 Annual Conference was determined by a special process involving the input of everyone at the regular meeting of the CCOM in June 1997 and the final choice of "Living Jesus Christ's Vision: Partnering Together in the Great Co-Mission" was made by the Executive Board at a later meeting.
- When the Annual Conference approved Mission Area Ministry as the model for mission and ministry in the conference, the CCOM helped CF&A to design the new 1998 Annual Conference budget to reflect that mission and ministry. This meant prioritizing budget items in response to new financial needs. Some boards and agencies graciously accepted decreases in their available funds to support Mission Area Ministry.

- It was important to make the written budget very clear and understandable and to make its presentation and acceptance part of the celebration life of our worshipping community at the Special Session of Annual Conference in November 1997. Therefore the CCOM, CF&A, and the Conference Staff worked together to create a new way of looking at budget items . A new narrative budget was developed to state the purpose and reason for each category and to make budget numbers more than just cold figures. Most of all, people told their stories about what those different funds meant in their lives and the lives of others and there was a new understanding about where the money was used and what it accomplished. In the context of worship the budget was accepted as a resource for God's' mission and ministry. In an act of gratitude for the gifts and the goodness of God, the members of the Annual Conference linked themselves together in one big circle and said, "Yes! Amen!"

- Boards and agencies began to explore ways of working cooperatively in order to resource Mission Area Ministry through finances and programs. Four interagency task forces are examining new directions for developing Leadership, Stewardship, Spiritual Formation, and Racial Diversity within Mission Area Ministry.

- Dick Stazesky reminded the Council of the history and ministry of Peninsula United Methodist Homes. He said, "No one working at PUMH forgets this is a ministry."

- We approved the change of job title from Associate Council Director for Spiritual Formation to Associate Director for Camping and Retreat Ministries.

- We welcomed Elaine Ayres, David Bennett, Connie Robbins, and Tammy Ward as members of the Conference Resource Team.

- We said "thank you" and "good-by" with great appreciation to Dorothy Smith as she left the Conference office for her newest retirement.

- And, we continually celebrate the Conference Resource Team that supports and enables the vision of our conference and the mission and ministry of the CCOM.

LOOKING AHEAD

As we continue to be the place where boards and agencies meet to communicate conference-wide concerns and opportunities for ministry, we will listen and talk with each other in a spirit of cooperation. Our meetings will be a time of dialog and interaction and prayer. We will support and work with the Conference Relational Design Team as it shapes how we will live together in the future - doing what we need to do now in the process of becoming what we ought to be then.

Liz St. Clair
Chairperson

COMMUNICATIONS COMMITTEE REPORT

During 1997-98 the Communications Committee met faithfully. We served as advisors and aides to the Director of Communications. Working on improvements on the *Communicator* was our primary focus. During the summer of 1997, we met with all the District Superintendents and/or District Editors to improve our working

arrangements. With the advent of Mission Area Ministry, the *Communicator* has the additional task of serving as the primary means of getting the word out regarding MAM activities, events and results.

Respectfully Submitted,

Rev. James Van Der Wall

CONFERENCE COUNCIL ON YOUTH MINISTRIES

The year 1997 has truly been an exciting and blessed year for the Peninsula-Delaware Conference Council on Youth Ministries (CCYM). We are also looking forward to the excitement that the new year 1998 will bring to us.

Our annual youth rally was held at the Princess Royale Hotel in Ocean City, MD, January 3-5, 1997. Ken Johnson, chaplain of the Indianapolis Colts and director of Helping Hands, Inc. in Indianapolis, Indiana, along with the help of many others brought the message to the 450 participants. This experience made use of all available space at the hotel so we began the process of looking for a larger facility for future rallies. Despite this, "Go Against the Flow" was a huge success and an excellent way to start our year giving us momentum to plan the 1998 rally for the Ocean City Convention Center.

The annual confirmation rally was held in March at Asbury UMC in Smyrna. Bishop Peter Weaver was in attendance and spoke to approximately 350 confirmands at this event. This was a wonderful opportunity for youth from all over the conference to have fun as well as worship with the bishop.

Mr. David Burke was the leader at a Youth Leadership Training Seminar held at Drayton Retreat Center in August. This interactive program entitled "How to Move and Prepare Your Youth Group for the 21st Century" provided for training and networking of youth leaders throughout our conference so that they may better serve and equip the youth of our conference.

The Peninsula-Delaware Conference had 2 youth and 2 adults in attendance at the National Youth Ministry Organization (NYMO) Convocation held at Vanderbilt University in Nashville, TN. We were also able to visit The Upper Room as well as witness the daily workings of the General Board of Discipleship. This delegation was also involved in some major decision-making and discussion about the future of youth in the United Methodist Church. We continue to participate in jurisdictional level youth events. Two meetings were held in Binghamton, NY during the year where plans were made for the Northeastern Jurisdiction Youth Convo to be held in the summer of 1998. A major part of the Northeastern Jurisdiction Council on Youth Ministries programming for the year is the Mission of Peace. Adam Dulin was a participant on the 1997 Mission of Peace trip to China and states that it was a blessed and life-changing experience for him.

The Peninsula-Delaware CCYM was most fortunate to have a full delegation present at the 1997 session of Annual Conference. One major announcement made at this session was the appointment of Rev. David Bennett as the Conference Director of Young People's Ministries. Mr. Carlton H. Parker was later appointed to fill the position of Conference Youth Coordinator.

During a retreat held at Epworth UMC in Rehoboth Beach, DE new CCYM officers were elected for the year. A discernment process was used for these election procedures that included prayer, discussion and following the will of God. The officers are as follows:

1998 Peninsula-Delaware Conference Council on Youth Ministries Officers

Kendra Banks – Chairperson
John Arbeene – Vice Chairman
Tim Dorman – Secretary
Emily Randall – YSF Representative
Ronald Bell, Jr. – YSF Representative
Preston Hutt – YSF Representative

As we consider our 1997 goals, it is encouraging to see that most were accomplished.

1. We would like to consider the possibility of having two rallies. A junior high rally would be for youth in grades 7 and 8, while a senior high rally would be for those youth in grades 9 through 12.

As our rally had continued to grow, we see the ever-present need to move in this direction. The only change would be that the junior high rally would be changed to include 6th graders and be considered a middle school event.

2. We would like to once again hold District Gatherings.

We are very excited that each of our 4 districts held a rally in their district in the past year. Members of District and Conference Youth Councils are chosen at this time, as well as opportunities for growth and fellowship.

3. We would like to see all positions on the youth council filled, adult and youth.

For the first time in recent memory, all positions on the youth council have been filled, with the majority having been active participants.

4. We would like to have a full time youth coordinator. This position is needed if we want to see growth in the area of youth ministry in our conference.

We are very blessed that the Conference has seen the value in ministry to young people, and has provided the funds for the Director of Young People's Ministry, which has been in place since July 1, 1997.

1999 Goals

1. To continue to seek ways to accommodate more youth at our youth rallies.

2. To continue to promote participation in and be a resource to our District Youth Councils.
3. To work with the Board of Laity in designing a Leadership Training weekend for youth.
4. To continue our regular programs and participation in Conference, Jurisdictional and General Church programs.
5. Continue to promote the Youth Service Fund and develop criteria for selection and disbursement of Youth Service Fund funds.
6. To investigate the youth Seminars Program for the General Board of Church and Society in Washington, D.C. for possible future Participation.
7. To develop a Design Team which will plan our Annual Youth Rally.
8. To investigate the possibility of having 2 youth rallies per year: one for youth grades 9-12 and one for youth grades 6-8.
9. To investigate the possibility of a conference sponsored mission experience for Peninsula-Delaware Conference youth.

We believe that it is an exciting time to be a young person or someone who works with youth in the Peninsula-Delaware Conference. We are excited that many changes have taken place which we believe will encourage and empower youth, but more importantly will present Jesus Christ to them.

Carlton H. Parker
Youth Coordinator

Rev. David G. Bennett
Director of Young People's Ministry

ETHNIC LOCAL CHURCH CONCERNS COMMITTEE

The Ethnic Local Church Concerns Committee had the opportunity to serve ethnic local churches in some traditional ministries and in support of some new ministries over this past year.

The primary goal of the Committee in 1997 was to support churches in maintaining viable traditional ministries and to encourage new, exciting missions and ministries. The Committee focused in that direction and this proved to have been successful as churches that had not sought assistance before asked for the participation of ELCC funding in some of their ministries. There were also churches that had in prior years received ELCC funding support that requested and received assistance for traditional and non-traditional ministries. Additionally, the Committee established a goal of supporting Mission Area Ministry as was adopted at the 1997 Annual Conference.

A highlight of some of the new ministries in support of the stated goals follows:

- Quantico-Hebron Charge received funding in support of a new building program which will serve to provide new ministries for all age-levels and particularly seniors.

- Haven Charge received funding in support of a two-week trial Summer Vacation Bible Camp which incorporated Bible School with Day Camp for children ages 5-13.

This resulted in not only a ministry to the community, but new families coming into the church.

- Lincoln-Milford-Harrington Charge received funding in support of two new part-time lay pastors whose work would include the focus of Mission Area Ministry.

- The Clergy-Laity African American Summit received funding support.

- Layton Home, a continuing care facility in Wilmington was the site of the Committee's June meeting where the members dined with the non-ambulatory residents and made a contribution to the home. Following dinner, Committee members divided into teams and ministered to all the residents of Layton Home. (*Layton Home is managed by PUMH.*)

The 1998-1999 goals of the Committee are a continuation of the 1997 goals, particularly with emphasis on new ministries of the ethnic local churches and Mission Area Ministry. Emphasis will also be given to the additional goal of supporting leadership training and development.

Patricia Bryant Harris
Chairperson

BISHOP'S TASK FORCE ON HISPANIC MINISTRIES

The Bishop's Task Force on Hispanic Ministries was called together by the Dover District Superintendent, Rev. Sterling Green, following Bishop Weaver's initiative. The committee has met throughout the year to strategize ways to reach the spiritual needs of this growing population within our conference and within our country. Demographic data supports what has been seen on a larger scale that the Hispanic population has doubled in recent years. Currently the Nueva Vida (New Life) Congregation serves in the Wilmington District and Betel UMC in partnership with Wesley UMC in Georgetown, Delaware, serves in the Dover District. These ministries are models of how pastors and lay persons devoted to outreach to Hispanic communities can develop new and enriching worship experiences to serve the people. Pastoral leadership has been able to assist new immigrants with vital survival needs that many English speaking persons take for granted such as: filling out an application for work, communicating with teachers or other persons in authority.

The committee members met with the Delmarva Poultry Industry at the Georgetown plant of Perdue Farms. The plant employs a significant Hispanic workforce so the meeting was to build a coalition between the church and the business world in addressing the needs of Hispanic persons. This committee desires to be proactive in ministry to reach this population on all of the districts. The National Hispanic plan has been the guide used to direct our planning. We have also had help from Rev. Ulises Torres, a consultant from the General Board of Global Ministries. The following goals have been set to best reach our objective of pro-active ministries to Hispanic persons:

-Train lay missionaries who can evangelize communities and develop cell group (house church) circles.

-Establish Communities of faith with a United Methodist presence on the Salisbury and Easton Districts.

-Support existing missions in Wilmington and Dover Districts. Educate English speaking persons about the culture and religious experience of Hispanic persons through public awareness. To monitor the quality of life of all persons who are marginalized in various settings and to encourage change when their well-being is threatened.

-Encourage the Annual Conference to embrace the work of this committee with support through the Conference Council on Ministries.

It has been a joy and a new challenge to work on this committee with the dedication of the following committee members: Rev. Sterling Green, Rev. Fred Bahr, Mrs. Alice Caldwell, Mr. Charlie Carpenter, Rev. Palmer Clark, Rev. Ted Day, Mr. Israel Figueroa, Rev. John Holden, Rev. Rene' Knight, Rev. Eleanor Laws, Rev. Oscar Lopez, Mr. Angel Marrero, Mr. Eddie Olivo and Mrs. Lee Rich. Additional support has been from Rev. Marsha Carpenter, Rev. Cynthia Quillen, Rev. Richard Vance and Rev. Susan Keirn Kester.

Rev. Jeremias Rojas & Rev. Pearl Johnson
Co-chairpersons

MISSION AREA MINISTRY

This has been an exciting time to be in the church. Indeed God is doing a new thing. We adopted "A Blueprint for Christian Discipleship Through Mission Area Ministries in Response to the Call to Change" last year and have been busy getting involved with implementing Phase One of this new venture. A Director, Elaine Ayres and facilitators Ann Wilson (Dover), Rev. Randy Wein (Wilmington), and Rev. Arthur Blanchette (Salisbury) have been hired to help local churches enter the process. Gil Hoffman and Dr. W. Hayward Greene represent the Easton District. Some of the Clergy and Laity have volunteered to be resource persons for the local church. There is a Coordinating Team on each district. Some of our local churches and /or clusters have completed various components of Phase One.

Phase One: Co-Missioning

- Orientation for Pastors and Lay Leadership
- Training for Pastors and Lay Leadership
- Looking at the Picture Now
- Assessment of Gifts and Graces
- Development of Servant Leadership Skills
- Cross Cultural Development

We have assisted local churches/clusters in entering this time of Co-Missioning through

- District Camp Meetings
- Bible Study
- Prayer and Discernment
- Spiritual Gifts Assessments
- Visioning
(Demographic Studies- "Percept")
- Clergy and Laity Leadership Development
(Principle -Centered Leadership Workshop)

- Clergy /Lay Team Development
(Partners in Ministry)

The process for Creating Mission Area Ministry Teams is meant to be flexible. Therefore churches are entering the process in different ways and adapting to meet the needs of each local church. It has been a great joy to see the responses to Phase One of Mission Area Ministry.

Dover District

Dover District Mission Area Ministry began with a musical rally of Praise and Prayer. Members of the Dover District Coordinating Team were recruited to begin the first phase with prayer partners and prayer meetings in their local areas. Training in demographics with Percept was accomplished, then Gift Assessment, and Faith, Money, and Spirituality were undertaken. Bible Studies were held and prayer was inspired by the Teykl workshop. Local church representatives were commissioned at Charge Conferences.

Most churches have boldly undertaken Phase One criteria with astonishing results: making friends, cooperative links forged, spiritual gifts affirmed, prayers advanced, and mission projects envisioned. The Focus on forging inclusive communities of compassion is yielding positive possibilities.

Ann Wilson

Easton District

We began the implementation of Mission Area Ministry through prayer. Clergy as well as laity were asked to join together in a time of discernment to discover how God would have us enter Mission Area Ministry. During the months of August and September laity were invited to pray with clergy at invitational prayer gatherings in the five counties of the Easton District. We met on Saturday afternoons to share the vision and invited individuals to pray. Over 130 laity covenanted to pray with us. The Easton District Coordinating Team was put in place in September beginning the County Prayer Camp Meetings. Prayer Retreats were held in communities across the district with United Methodist Clergy who expressed a desire to pray together.

During the months of September and October Prayer Camp Meetings were held in each county. At the Prayer Camp Meeting laity and clergy were asked to pray about becoming members of Prayer and Discernment Teams. They would later be commissioned at the Charge Conferences in November. More than 200 laity and clergy committed themselves to become members of the Prayer and Discernment Teams. The 1998 Lay Academy is focusing on Mission Area Ministry by offering two classes that lift up the vision of the Conference. The resources we are using are "Pray The Price" written by Dr. Terry Teykl, and guidelines for "Study Areas Living into the Mission Area Model for Ministry", written by Rev. Ronald Bell, Sr. In January the Easton District Coordinating Team held a Prayer Evangelism Seminar at Kent Island United Methodist Church where almost three hundred clergy and laity attended from across the Peninsula- Delaware Conference. Our next step is to identify the spiritual gifts of laity and clergy and define teams to discern and pray together for the direction God would have us take as we enter into Mission Area Ministry.

Rev. Ronald Bell

Salisbury District

Mission Area Ministry is developing more substance in the Salisbury District. Some of its foundation was already in place through Urban Ministries which has had area churches working together in mission for several years. New programs continue to unfold in their ministries.

In the Nanticoke area, under the pastoral leadership of Rev. Anna McIntosh and Rev. James Riley Jr., the two charges are ready to formally establish themselves as a Mission Area. They are including other churches in all of their efforts to reach their community, making the ministry truly ecumenical.

We celebrate these advances in cooperative ministries and anticipate many more as churches express the desire to "do more" with churches in their areas. Through cooperative youth programs, the Lay Academy, and various events and seminars in the district, people have seen the joy in being with their sisters and brothers in Christ.

We have two resource teams in place working with churches as they look at the communities in which they live and see the gifts they possess within. We will train more people for leadership in these seminars to enable this to be an ongoing resource after Mission Areas have been established. We are in the process of creating the Salisbury District Coordinating Team; a group of lay and clergy persons who will be trained to provide requested assistance to developing Mission Areas.

Mission Area Ministry is taking on more substance as more churches realize they can call on each other to help spread the glory of Jesus Christ. We are all one in Christ Jesus, and with him we will succeed.

Rev. Art Blanchette

Wilmington District

With a trained and committed District Coordinating Team of 18 selected lay and clergy volunteers, Mission Area Ministry is going to the highways and byways of the Wilmington district. Each of the 18 DCT members has contacted and is helping four or five assigned congregations through the four phases of the M.A.M. process.

Each church is expected to come to our Annual Conference session having completed the Mission Area Ministry Bible Study, a Vision Statement, a Church Profile, and having at least scheduled a Spiritual Gifts Assessment Survey. This will clear the way for each church to enter Phase Two this fall.

The 18 members of the team are Jack Abel, Betty Sarvis, Kerry Dietz, Beverly Holland, Beverly Lewis, Dick Turner, Dyan Gwynn, Jack Shitama, Isabel Gardner, Ellie Kelly, Tanya Pollard, Darlene Webb, Bob Riddleberger, Dianne Thompson, Ken Hilton, Betty Laws, Liz St. Clair, and June Wilson. Each has attended at least one of the orientation and training sessions led by the district M.A.M. Facilitator, as well as a weekend training event on conducting the Congregational Leadership Assessment Profile, the tool for assessing spiritual gifts that was developed for our annual conference. The team will continue to meet for support and guidance as we live the Mission Area Ministry process into being.

Rev. Randy Wein

Each district has been busy implementing Mission Area Ministry. The results have been exciting and challenging. Indeed God is doing a new thing! The goal for 1998-1999

A: Continue to implement Phase One

- Support the local Church by providing resources through facilitators and district coordinating teams
- Keep communication open

B: Implement Phase Two: Connecting and Complimenting

- Connecting the Gifts/Vision/Mission Statements of Local Churches
- Develop Processes for Selection of Mission Areas
- Mission Area Team -Building
- Academy for Leadership Development
- Encourage, support, and assist Conference Relational Design Team

I thank God for all the wonderful ministries of our Conference, the many volunteers from our local churches, and the gifts of the laity and clergy. I look forward to the possibilities of future ministries. I appreciate the help and encouragement from our Bishop, Council Director, District Superintendents, and support staff. Together with God's grace and love we can make Mission Area Ministry a reality.

Elaine Ayres

RELATIONAL DESIGN TEAM RECOMMENDATION

The Relational Design Team was given the responsibility to refine the Annual Conference Relational Design proposed in the *Blueprint for Christian Discipleship through Mission Area Ministry*. In order to refine the proposed design so that the Annual Conference will be able to support the Vision, Mission, and Core Values of the Peninsula-Delaware Conference and the *Book of Discipline*, the Relational Design Team will . . .

- Provide opportunities with existing Conference Boards, Agencies, and Commissions to assure that their functions are included in the new Relational Design;
- Provide opportunities for dialogue with District Councils, District Coordinating Teams, District Mission Area Ministry Facilitators, and Mission Areas as they are developed to determine the most efficient and effective Relational Design to resource and support Mission Area Ministry;
- Provide opportunities for conversation with General Church leadership to assure lines of communication, support, and networking are available among local churches, Mission Areas, Annual Conference, and the General Church.

Members of Relational Design Team

Vance Elbert
Arthur George
Tom Robinson
Vaughn Adams
Mildred Fisher
Lloyd Foard
Jay Harrington
Alice Ervin
Beverly Holland
Daniel Shinn
Dick Turner
Jeremias Rojas

Conference Resource Team Members:

Elaine Ayres
Sterling Green
Bill Westbrook
Jonathan Baker

RESOLUTION FROM RELATIONAL DESIGN TEAM

Whereas the Annual Conference Relational Design is being developed to support the mission and vision of Mission Area Ministry, and

Whereas an additional year would significantly provide the opportunity to understand the needs of developing Mission Areas and District Councils which are critical to the development of our Relational Design, and

Whereas the creation of District Councils is critical to the providing of leadership for the proposed *Lifting Up the Vision Team* and 1998-1999 will be the time when local churches will covenant in the creation of Mission Areas and District Council will be formed to help support and enable Mission Area Ministry, and

Whereas the opportunities for conversation are critical to assure a smooth transition of the functions of existing Boards, Agencies, and Commissions, and

Whereas the General Conference legislation granting Annual Conferences the freedom to organize and restructure for ministry and mission is currently being tested and interpreted by the Judicial Council and General Church leadership, and

Whereas the proposed amended time line would provide the 2000 General Conference to address in legislation issues being tested and interpreted by the Judicial Council before we implemented our new Relational Design, and

Whereas the proposed amended time line would not anticipate impacting the adopted budget for the implementation of Mission Area Ministry, and

Whereas the *Blueprint* was created based upon flexibility and openness to the movement of God's Spirit and the context for our ministry and mission,

Therefore be it resolved that the 1998 Conference Session amend the time line for the implementation of the Conference Relational Design as follows:

1999 Annual Conference (Previously 1998 Annual Conference)

The Conference Relation Design Team will recommend the refined Peninsula-Delaware Conference Relational Design to support Mission Area Ministry.

and other proposed conference leadership teams. Our current Conference Organizational Structure will assume all responsibilities during this period.

2000 Annual Conference . (Previously 1999 Annual Conference)

The current Organizational Structure of the Peninsula- Delaware Conference will be dissolved and the mantle of leadership and authority will be passed to the new leadership and the Conference Relational Design.

THE MINISTRY OF SPIRITUAL FORMATION

SECTION 1:

STATEMENT OF GOALS AND RESULTS FOR 1997

- 1. To increase the number of persons using both facilities by 10%.**

Drayton Retreat Center had 5,383 guests from 183 groups. 1,657 guests from 90 groups came from the Peninsula-Delaware Conference. Average group size was 18. 2,472 guests used the Drayton pool. This represents an increase of 8.8% over 1996.

Camp Pecometh had 5,650 guests from 144 groups, for an increase of 8.7% increase over 1996. 1,355 campers registered for the 1997 camping season. This represents an increase of 9.5% over 1996.

The total for all participants in the 1997 Camping and Retreat Ministries programs was 15,860; this represents an overall increase of 8.9%.

- 2. To raise funds for winterization of facilities at Pecometh.**

A shift in priority was made to raising funds for a new Staff House/Retreat facility. Our goal is \$250,000 and \$51,658.07 had been raised as of December 31, 1997.

- 3. To introduce group initiatives and environmental educational programs at both locations.**

The group initiatives and environmental educational program development has been delayed until 1998. A new staff position, Program Director, was developed with this goal in mind and a person will be hired in June 1998.

- 4. To maintain a balanced budget for the Ministry of Spiritual Formation.**

The 1997 budget year ended with a balance of \$90,563. (Drayton \$36,573. and Pecometh \$53,990.) We have finally reached our goal of being able to set aside \$65,000. (Drayton \$20,000 and Pecometh \$45,000.) for a reserve fund to cover emergency maintenance expenses.

- 5. To seek additional contributions for the maintenance trust funds established for Camp Pecometh and Drayton Retreat Center.**

Drayton Retreat Center and Camp Pecometh have established endowment trust funds for maintenance expenses. \$10,720 was generated from the trust and added to the Drayton Retreat Center general budget. The Camp Pecometh fund reached \$10,635

during the year and the income generated was applied to principle and none was added to the Camp Pecometh general budget from this source.

6. To continue to recruit ethnic persons to serve on the summer Pecometh staff; 15% as a minimum goal.

The 1997 summer staff of 55 included 4 local ethnic staff members or 7% of the staff. No local ethnic applicant was turned down; we just did not have the applicants.

7. To maintain and enrich the spiritual environment of both locations.

The theme for Summer Camp was: "On-Line With God - Christians at Prayer." The theme was developed with daily Bible studies, worship and other theme related experiences led by 19 local pastors (Spiritual Life Coordinators) and summer staff. Many of the campers stated that their favorite part of camp was the Bible study. There was also a shift in the spiritual depth of the staff. Counselors and Service Staff members volunteered to lead staff Bible studies each week.

Spiritual retreats are the focus of most groups who use Drayton Retreat Center. In addition, one of the old out buildings at Drayton was converted and renovated for use as a meditation chapel. The work was done by the volunteer group organized by Carolyn Godfrey.

8. To continue to improve the physical appearance of both facilities.

Work on the physical appearance of both facilities continues and the hard work shows. Many positive comments were received from the guests, campers and parents about how much both facilities continue to improve. A tree planting plan was developed to add shade trees at both locations and the planting started in December. This as well as other capital improvement projects were made possible by the outstanding support from the Conference Council on Finance and Administration. \$82,000 was given to support these improvements in 1997.

9. To continue to emphasize the importance of recruiting volunteer workers at both locations.

Drayton Retreat Center volunteer hours were 4,031 at a minimum work value of \$40,310. Camp Pecometh volunteer hours were 2,683 at a minimum work value of \$26,830.

10. To continue to build the Camping and Retreat Ministries Team into a highly motivated and skilled group.

The Camping and Retreat Ministries team was composed of: Virginia Coleman, Food Service Supervisor; Buddy Landing, Buildings and Grounds Supervisor; Carol Shaw, Drayton Administrator; Beth Landing, Pecometh Administrator; Josie Hoven, Pecometh Registrar (replaced by Melinda Smith in August). Each staff member attended at least one continuing education program during the year. The staff also completed a video course on marketing. The dedicated service of this team continues to contribute significantly to the success of the Camping and Retreat Ministries of the Peninsula-Delaware Conference.

SECTION 2:

CAMPING AND RETREAT MINISTRIES

Camping and Retreat Ministries lives out the Peninsula-Delaware Conference Vision in the wide variety of ministries that take place at Drayton Retreat Center, Camp Pecometh, and in local congregations. These ministries include training of laity and clergy in ministry skills through Continuing Education events. Facilities are used by numerous groups for spiritual development retreats and leadership training events. Seasonal events and worship services are sponsored by the Spiritual Formation team to highlight the church year (Easter Sunrise Service, Christmas Dinners, and Galilean Services). The settings of Drayton Retreat Center and Camp Pecometh provide ideal locations for developing and deepening participants relationship to God. The summer camping program focuses on a spiritual theme. The typical camping week is equal to 39 weeks of Sunday School in a local church and provides spiritual nourishment and equipping for discipleship.

CAMP PECOMETH

The staff at Camp Pecometh, with support of volunteer donations, has a strong commitment to providing its outdoor ministry to all youth desiring to attend camp. To this end, \$5,335 was provided to assist 51 campers with Camperships. The donations to this fund came from local churches and individuals wanting to provide this outreach ministry. Campers were also assisted who came from the Methodist Action Program (MAP) as well as other municipal youth outreach programs. A cooperative program with the Howard Bailey Life Enrichment Program was conducted at summer camp. Twenty-five youth participated in a Howard Bailey weekend program and then attended a Riverside Junior High week of camping. Camp Pecometh provided \$7,000 in support of this program. The Howard Bailey Life Enrichment Program Board elected not to participate in this joint venture in 1998.

Participation by Conference Churches in 1997:

1,355 campers registered for Summer Camp; 965 campers came from Conference Churches; 390 campers came from non-conference churches. 296 (62%) out of 474 Conference Churches **sent NO campers**.

District Breakdown:

Dover (111 churches) sent 244 (18%) campers from 56 (50%) churches

Easton (142 churches) sent 325 (24%) campers from 49 (34%) churches

Salisbury (136 churches) sent 132 (10%) campers from 28 (20%) churches

Wilmington (85 churches) sent 265 (20%) campers from 45 (53%) churches

Ethnic (145 churches) sent 46 (3%) campers from 18 (12%) churches

DRAYTON RETREAT CENTER

A Retreatship Fund was established to assist groups not being able to afford to come to Drayton for a spiritual development retreat. One group utilized this assistance this year. Drayton Retreat Center was also blessed by the significant work accomplished by volunteer crews organized by Carolyn Godfrey. The efforts and donations of volunteers continue to enable Drayton to preserve and utilize this important facility for the Peninsula-Delaware Conference, allowing staff to focus their efforts on ministry rather than fund-raising.

W. Thomas Carter
Council Director
of Camping & Retreat Ministries

COUNCIL ON FINANCE AND ADMINISTRATION

First, I want to thank you for your stewardship and for your enthusiastic support of the work of Christ throughout the general church. We are a part of the body of Christ, and your witness is a source of encouragement to all of us who serve on this Council and who seek to do God's will. Here are some of our accomplishments over the past year.

1. We rented the home previously occupied by the Council Resource Director to the Reverend Layman Tomlin for one year for \$750.00 per month.

2. We accepted the District Superintendent's suggestion that their salaries be "frozen" for the calendar year of 1998.

3. We appointed Norman Powell and Ron Smith to serve on a committee to review the feasibility of a Conference Investment Committee.

4. We provided \$100,000.00 to upgrade the communications systems in the Conference office.

5. We approved a Capital Campaign for Camp Pecometh.

6. We presented a budget of \$5,653,715.00 at the special session of the Annual Conference.

7. We accepted the suggestion of the Conference Council on Ministries that Conference Lay Directors be compensated on the same basis as Clergy Directors. Furthermore, we suggested that these changes be implemented over a three year period, and we provided resources to fund this new policy.

8. We approved the following adjustments for 1998 apportionments:

Dover	\$ 38,186.00
Easton	\$ 23,951.00
Salisbury	\$186,460.00
Wilmington	\$ <u>77,804.00</u>
	\$326,411.00

9. We provided \$4,000.00 to the Wilmington District Office for the re-wiring of the Conference Office.

10. We authorized to contract for sale the former Easton District Parsonage for \$205,000.00.

11. We provided \$47,500.00 for capital replacement and maintenance for Camp Pecometh.

12. We provided \$17,500.00 for capital replacement and maintenance for Drayton Retreat Center.

Recommendations:

1. That the Conference Board of Trustees, Board of Pensions and Council on Finance and Administration jointly propose the creation of a **Conference Investment Committee**.

2. That we maintain a **Reserve Fund** of ten percent of budgeted expenditures.

This reserve is needed for:

- Cash flow. Conference expenses occur throughout the year and a large percentage of the conference income comes in at the end of the year (between 20 and 22 percent in the month of December). The reserve fund eliminates the need to borrow short-term funds and the corresponding interest.

- Deficits. In several years, including 1997 and 1998, the reserve fund has been and is being used to cover projected year-end deficits.

Any excess reserve funds will be available for exceptional missional opportunities on a one-time only basis. Missional requests are to be recommended by the Conference Council on Ministries and submitted to the Council on Finance and Administration, which administers the reserve fund.

The reserve funds available for missional opportunities consist of funds in excess of the proposed minimum of ten percent of the budgeted expenditures minus any anticipated budget deficits.

3. Approve a **Budget** for 1999 of \$5,774.560

4. Approve a 1999 **Apportionment Factor** of .38

BOARD OF CHILD CARE ANNUAL REPORT

The past twelve months have been exciting and successful for the children, staff and Board of Directors at the Board of Child Care. To be part of an organization that is committed to change, improving its services to children and families, working more closely with the church, serving more children and moving into the new millennium as an agency of choice serving more children is quite satisfying.

We continue to serve in ministry to more in need than ever before. We work to heal and reduce pain and emotional conflict for boys and girls who often find themselves victims of non-caring parents and a society that offers little hope, wrought with violence, drug and alcohol abuse, homelessness and joblessness.

This past year we opened our new twenty-five thousand (25,000) square foot special education facility. We serve seventy (70) students daily offering academics and vocational training in food service, print shop, computer technology and industrial arts or woodshop. Our semi-independent living program opened in March providing a program for twenty-eight adolescents teaching them life skills. In the District of Columbia, we were awarded a contract to serve ninety (90) children in foster care. In order to provide neighborhood based services, the Board of Child Care has entered into a collaboration with Capital Hill Group Ministries where the United Methodist Church has a primary presence. Our residential program and shelter programs remain close to one hundred percent (100%) occupancy.

New programs were started in 1997-98 to continue our outreach to the churches. Our adoption program began to offer services to those within the church interested in minority or international adoption. We are licensed in Maryland, the District of Columbia and Delaware. A family connection program opened in Cambridge, Maryland. We continue to offer common sense parenting classes in local churches and provided continuing education seminars and workshops for the clergy of the Conference. The Board of Child Care has made available consultants, architects and its staff, to offer technical help to local churches in developing new ministries. The most significant development was a grant program providing funds to local churches to do community based preventive services for children and families in their communities.

Construction continues on campus. We have opened three new cottages with the other four to be completed by April 1999. Playing fields and a new swimming pool are complete. Construction on a staff training center is scheduled to begin in June. A beautiful chapel will be constructed on campus serving one hundred (100) residents and staff.

Next year, 1999, is a significant one for the Board of Child Care. We will be celebrating our 125th year of service. Many events are being planned now to celebrate this milestone including a rededication of our new campus, a dinner for community and church leaders, and a community barbecue for our neighbors, staff and children. In April of 1999, the Board of Child Care will sponsor a National Symposium on Children and Poverty at the Omni Inner Harbor in Baltimore. Bishop Felton E. May is our honorary chairperson for this faith based, professional event.

Finally, this past year, the agency went through accreditation both by the Council on Accreditation in New York City and Educational Assessment Guidelines Leading toward Excellence (EAGLE) of the United Methodist Association. We were recognized by the reviewers for the changes occurring in our programs, our continued commitment to serve a difficult population, our building program, our Christian based outreach to the Conference and Churches and social accountability of using and providing our financial resources to children, families and the church. Two (2) significant comments that were made during the accreditation process: (1) the score obtained by us on the Church part was the highest by any organization the reviewer from the UMA was ever on; (2) the COA reviewer stated during the exit interview, "I know when I leave this campus and drive out of the parking lot, children are safe and

well taken care of at the Board of Child Care."

We certainly are blessed to have the support of the Church, individuals, the UMW and the UMM, our Auxiliary and the ministers who pray for our children and support our staff in God's work. As stated in Ecclesiastes 3:11-12, 15 - "He has made everything beautiful in its time...I know that there is nothing better for men than to be happy and do good while they live. Whatever is has already been, and what will be has been before; and God will call the past to account."

Sally Ransom Knecht
President, Board of Directors

Thomas L. Curcio
Executive Director

BOARD OF CHURCH AND SOCIETY

Section 1.: Specific review of 1997 goals.

1. To develop and implement a workshop for laity and clergy to examine and dialogue the various issues related to the death penalty.

Response: A well attended and diverse workshop was conducted at Aldersgate United Methodist Church on April 16, 1997. Resource materials and continuing education units were provided for the clergy.

2. To encourage local churches to a.) observe the month of October as Peace with Justice month by having special programs, sermon emphasis, etc.; b.) include Columbus Day as Indigenous People's Day; and, c.) observe the third Sunday as the Children's Sabbath.

Response: This goal was not accomplished.

3. To promote Substance Abuse Awareness Sunday in each local church during the month of March or April.

Response: The Rev. Al Taylor brought the issue to the local churches through a very personal and moving story in the *Communicator*.

4. To oppose legislation that allows gambling and to make local churches and communities aware of its adverse effects on families.

Response: Through the guidance and dedication of the Rev. Larry Jameson and the involvement of community and national leaders and faithful and responsible church persons, the position of the United Methodist Church was clearly stated and provided a definite opposition to the spread of the gambling industry.

5. To assist in making the findings of the 1996 African American Health Care Seminar available to local churches.

Response: A mini grant was provided to help with the promotion of the seminar.

6. To strengthen local church programs that pertain to the Social Principles of the United Methodist Church through mini-grants.

Response: Thanks to the funding of the Annual Conference through the gifts of almost every local church (apportionments) the Board of Church and Society was able to provide over \$1,500 in grants.

7. To address the growing economic and spiritual poverty facing communities through a conference for Clergy and Laity on community empowerment.

Response: This goal was not addressed nor accomplished.

8. To increase local church participation in environmental issues and activities as stewards of God's creation.

Response: Through the dedication of Mr. Franklin Sykes the Board was able to have representation at a national environmental convocation held in Colorado. In addition, the Board decided to work on the development of an energy audit for local churches.

Section 3:

Board of Church and Society

1998 Proposed Goals

I. The Natural World

I.B. To develop and distribute to all local churches an energy audit checklist. (The distribution of the checklist should be ready for the 1999 session of the Annual Conference.)

II. The Nurturing Community

II.H. To support the Convocation on Confronting Domestic Violence by means of financial assistance, planning and implementation.

(The Board has budgeted \$1,000 for this event. In addition, a member of the Board has been assigned to assist with the convocation.)

II.G. To provide The Church Studies Homosexuality as a resource and study guide for interested churches.

(The resource remains available through the Conference Center. Through the leadership of the Rev. Dr. William Fitzhugh, the Dover District has been provided with some familiarization of this resource.)

III. The Social Community

III.G. To encourage the development of a church community for the deaf.

(The Board provided a significant grant for signing services at the 1997 Annual Conference. In addition, through the leadership of the Deaf Ministry of the Peniel United Methodist Church and the Rev. Peggy Johnson of the Baltimore-Washington Conference a very successful workshop and worship service for the deaf community was held on Saturday, March 7. They will continue to explore ways to regularly reach out to the deaf community.)

III.H. To address the issue of homophobia.

(This issue was not addressed. Instead, the issue will focus on the development of a ministry to persons with HIV/AIDS. This will be reflected in the 1999 goals.)

III.X. To provide copies of the Social Principles for all churches requesting them and

to encourage their use for education and worship.

(The Board continues to make copies available to any church. Monies have been budgeted to continue to provide this resource.)

IV. The Economic Community

IV.G. To oppose state and federal legislation that legalizes organized gambling.

(The Board is providing some of the strongest opposition anywhere in the United States, especially in the state of Maryland. We are deeply indebted to the Rev. Larry Jameson and now many others throughout the Annual Conference who are beginning to organize and make our position known.)

IV.G. To participate in a cooperative training event to inform persons, local churches and communities of the negative effects of gambling on society.

V. The Political Community

V.F. To develop and implement a workshop for laity to examine and dialogue the various issues related to the death penalty.

(The seminar was postponed due to the unavailability of the keynote speaker. In the meantime, the Board has invited Mr. Brian Stevenson to be the keynote speaker for a seminar to be held in late 1998 or early 1999.)

VI. The World Community

VI. To continue an interactive relationship with and support of Pacem in Terris which is the arm of the Annual Conference that reaches into the local and global communities.

(The Board is always deeply indebted to the ongoing work and dedication of Dr. Sally Milbury-Steen. She has made a significant contribution to the Pardons Project.)

Sec. 5 An Introduction and Listing of 1999 Goals

1999 Proposed Goals Board of Church and Society

I. The Natural World

- To develop and distribute to all local churches an energy audit checklist.
- To call for responsible environmental standards for the management of animal waste.
- To call for environmental management of hunting and harvesting of animals in the wild.

II. The Nurturing Community

- To support the Convocation on Confronting Domestic Violence by means of financial assistance, planning and implementation.
- To advocate for public policies that improve children's lives and lives of poor families.
- To build administrative support for ministry with children and the poor.
- To provide The Church Studies Homosexuality as a resource and study guide for interested churches. Churches are encouraged to use the Mission Area Ministry as a means of communication and dialogue arising from the study.

III. The Social Community

- To encourage the development of a church community for the deaf.
- To assist local churches and mission areas in the development of ministries with and for persons with HIV/AIDS.
- To provide copies of the Social Principles for all churches requesting them and to encourage their use for education and worship.

IV. The Economic Community

- To oppose state and federal legislation that legalizes organized gambling.
- To organize and participate in cooperative training events to inform persons, local churches and communities of the negative effects of gambling on society.
- To take on the role of observer in the formation of the Delmarva Poultry Justice Alliance toward fair, ethical and safe practices and to investigate bargaining impasses in the poultry business.

V. The Political Community

- To develop and implement a workshop for laity to examine and dialogue the various issues related to the death penalty.
- To monitor (via the Internet) and respond to legislation (state and federal) that pertains to the Social Principles.
- To retreat with the Board of church and Society of the Eastern Pennsylvania Conference to explore opportunities to educate and influence various issues pertinent to the work of the Board.
- To support efforts of the Coalition to Restore the Vote to Ex-Felons.

VI. The World Community

- To continue an interactive relationship with and support of Pacem in Terris which is the arm of the Annual Conference that reaches into the local and global communities.
- To encourage and support the signing of the Ottawa Landmine Treaty of 1997 by those countries, including the United States which have failed to date to sign the treaty.

BOARD OF DISCIPLESHIP

The Board of Discipleship has embarked upon a bold, cooperative, and inclusive disciple-making and leadership development process. These two initiatives have emerged as the under-girding principles through which each of our ministries is directed.

We have linked up with the Leadership Development/Training Team in order to broaden and strengthen the foundation upon which we develop our leadership, particularly at the local church level.

In addition to this, we are the facilitating agency for a conference-wide leadership event and/or events whose major thrust is the training of our local church leaders. All of our ministries are geared toward the concepts of leadership and disciple-making while looking through the lenses of Mission Area Ministry. This focus gives us relevancy and significance into the second Millennium.

In 1997, the Board of Discipleship made resources and training available to local congregations as we promoted the concept of cooperative and integrated programming to make disciples through Stewardship, Christian Education, Evangelism, Worship, and Age- Level Ministries for Mission Area Ministry.

Stewardship - held two Faith, Money, and Spirituality (FMS) stewardship retreats in April. FMS is about disciple-making and is a transformational process. A total of 38 persons (African-American and European-American; men and women; clergy and laity) participated in these retreats.

In October 21 persons were trained to resource and assist local churches and/or mission areas with stewardship education by serving as facilitators for the Faith, Money, and Spirituality retreats. Upon request, teams have been deployed to facilitate FMS retreats for several local churches/charges. Participants report an essential learning that Stewardship is not a money issue so much as a spirituality issue.

Christian Education - continued to support trained educators in each district to act as Cokesbury curriculum resource persons. This Cokesbury Action Team (CAT) brought United Methodist Curriculum for all ages in a variety of study settings such as Sunday Schools, Vacation Bible School (VBS), Youth Confirmation, Fellowship Groups and After-school Programs to local churches and district workshops. VBS previews and teacher training were held in two locations in the Conference.

One district sponsored a Christian Education course (**Leadership In Ministry To Children and Youth**) as part of its Lay Academy.

A Christian Education Ambassador Consultant was still available to local churches and groups who wanted to strengthen their teaching ministry.

The BOD cooperated with the Christian Educators Fellowship to invite Carolyn C. Brown to lead **Kaleidoscope '97: A Focus of the Future of Christian Education** on March 1, 1997. Over 105 persons from 40 African-American and Euro-American churches came to learn how to be more effective in providing for the life-long faith learning of each church member. Persons in their 20's, 30's, and on up came. Two churches each sent ten persons and there were many small membership churches that attended.

Worship - This committee, along with the Coordinator for Children's Ministries arranged for children from various churches in the Conference to be part of the worship experiences at the Annual Conference in June. It was a gift of joy from the children to all the adults at the Conference.

Evangelism - presented the Harry Denman Evangelism Award to three persons, Rev. Anne Pruett-Barnett, Mrs. Helen Lucia Moore, and a young man named Chris Kilgore. This award is given to celebrate outstanding ministry in Evangelism.

The Interfaith Resource Center (IRC) was an essential link in 1997 for valuable religious educational resources made accessible to local churches. Printed and video resources and assistance in selecting appropriate resources were among the services offered. The center's director traveled to satellite sites in each district on a regular basis to hold resource hours and also provided displays at Annual Conference and district events. The Interfaith Lay Academy, sponsored by the IRC, was held at St. Paul's UMC, Wilmington. All educational resources were moved from the conference office to the IRC. As a result, the IRC has received a substantial increase in requests from teachers, youth leaders, pastors and others within the conference, such as United Methodist Women and United Methodist Men. A web site and e-mail address has provided an additional means to communicate with the center after hours.

New Ventures Ministry Grants - were established five years ago to provide funds for new innovative programs in local churches and now mission areas. Each year in September local churches or clusters can begin a two-part process to seek funds for new ministry by submitting careful plans which include such items as purpose, target audience, people responsible, budget, hoped-for results. The New Ventures Grant Committee from the BOD makes the final selections in December. There are six new programs for 1998.

The Computorial Outreach Program plans to have computers and computer learning sessions for individuals (particularly children) in the African-American community of Federalsburg, MD. It is sponsored by Zion United Methodist Church.

Seven Christian congregations (two Episcopal, one Lutheran, and four United Methodist) in lower Kent County of Maryland are establishing an **Ecumenical Cluster Youth Ministry** to draw youth together in two age-level groups. The youth will explore their spirituality, deepen their faith development, and create a supportive Christian peer group.

The Inter-Faith Volunteer Caregivers from Worcester County in Maryland plan to serve their community in better ways by creating an Inventory of Church Resources in Worcester County.

Kids In Action 2001 or (KIA 2001) is sponsored by the Fruitland-Allen Charge in Maryland to meet the physical, emotional, spiritual, and mental needs of children in the surrounding communities. One of their plans is to build a safe playground for children, properly landscaped and monitored for equipment safety by trustees.

My Friend's Place is a community-sponsored, after school program for youth from 10 to 18 where they will find a safe faith-shaped environment that offers them positive models of Christian values. It is a unique program in Berlin, Maryland that draws on the strengths of the entire community, religious and secular, to address the special needs of today's youth.

Men's Night Out targets young men and youth between the ages of 8 and 25 years of age at New Bethel United Methodist Church. The United Methodist Men will serve as models and mentors in a carefully planned program to increase self esteem, self awareness, and empowerment of young men in the community. The primary teaching tool will be the Holy Bible and life experiences.

1998 GOALS

1. To continue to offer Faith, Money, and Spirituality stewardship retreats as an opportunity for local churches/charges and mission areas to grow in stewardship and disciple-making. The 1998 goal is a minimum of six retreats.
2. To survey selected members of the Peninsula-Delaware Conference and from those results develop and implement a two year program for Christian Education within the Conference.
3. To continue the role of Cokesbury Action Teams in the Peninsula-Delaware Conference.
4. To request that each District emphasize some aspect of Christian Education at their Laity banquets within the next two years.
5. To develop a network of resources (human and material) for use upon request. The listing of resources would be presented to the four District Superintendents and the Conference Resource person.
6. To publicize existing resources and the importance of Christian Education within the Conference through a variety of sources and methods.
7. To develop resources and materials for use by adults in transition from active work into the initial years of retirement.
8. To create a Resource Pool for Children's Ministries at the Conference Resource Center which would be based upon a list of churches and contact people who are "doing" successful children's ministries in their churches. This list will identify churches with successful programs for children; such as an after-school program for children; so a church who wants to start this type of program could link up with a

church with an existing program for ideas and advice.

9. To keep the **Bishops' Initiative on Children and Poverty** visible to local congregations through displays and mailings.

10. To continue to be available as the **Conference Coordinator for Children's Ministries** to be on call to local congregations for assistance as they develop children's ministries for the children in their churches.

11. **The Interfaith Resource Center** will coordinate the publicity of educational events of congregations; expand resources to include religious material that is appropriate to the African-African community; increase the donation of resources to the center; complete a computerized catalog of the resources available at IRC; hold workshops at the center or other locations; and maintain and expand resource center memberships and usage of the center.

12. **The Local Church Leadership Design Team** will hold 5 training events (1 per district and 2 in Easton) for local church officers early in 1999 and then once a year thereafter. Dates and locations will be announced at Annual Conference. The target group is the lay leadership of a local church and the training will be practical in content and directed as much as possible to the "real life" questions and problems of a local church officer. Its purpose will be to encourage, empower, and celebrate the uniqueness of each person and church. It will model the impact of Mission Area Ministry through lay and clergy teamwork, network for resources, clarify job descriptions, and promote future opportunities for churches and leaders to work together.

13. **The Conference Task Force on Single Adult Ministry** will work more closely with the Conference and District Offices for MAM concerns to gather and analyze demographic information regarding needs for Single Adult Ministry, gather more input from pastors and laity who could provide leadership and find resources for training, determine the Conference's potential for establishing resources for meeting the needs of special target groups like single parents and older adults, develop possible worship resources for speaking to issues affecting single adults, determine possible outreach resources for ministry to the "single and separated" groups (ie. the home-bound, incarcerated and military personnel), develop a file and possible display of resources (e.g. books, video/audio tapes, speakers, etc.)

14. **Family Life Ministries** will affirm the call to make disciples of Jesus Christ within each family in local churches, mission areas, and beyond by celebrating what is already being done to nurture and strengthen families and challenge each congregation and mission area to explore new ways of accomplishing this calling. A list of new and existing resources will be compiled for churches who are seeking more help in family ministry.

1999 Goals

1. To hold and evaluate 5 training events (1 per district and 2 in Easton) for local church officers.
2. To develop a training program for District and local church Family Life Coordinators to empower family ministry in local congregations and mission areas.
3. Provide accessible, up-to-date printed and video resources for all local congregations in the Peninsula-Delaware Annual Conference through the Interfaith Resource Center. The center's collection of multi-cultural religious educational resources will be expanded.
4. To offer ten Faith, Money, and Spirituality stewardship retreats as an opportunity for local churches/charges and mission areas to grow in stewardship and disciple-making.

CONFERENCE BOARD OF GLOBAL MINISTRIES

The Conference Board of Global Ministries' purpose is to maintain and strengthen the connectional ties with the General Board of Global Ministries and all local churches of our Annual Conference as we join in God's Mission of making disciples of Jesus Christ locally and globally. This includes encouraging all local churches and mission areas to participate in the programs of the General Church that recruit, send, and receive missionaries; that strengthen, develop, and renew local congregations; that seek to alleviate human suffering; and that seek justice, freedom, and peace. This Board works through its five divisions. The report of our 1997 accomplishments and our Goals for 1999 are found in the Division reports which follow. We are grateful for the active involvement of our Division leaders and Board members, and we give praise to our Lord Jesus Christ for what has been done.

Naomi G. Winchester
President

William Hemphill, Jr.
Vice-President

DIVISION OF CONGREGATIONAL DEVELOPMENT

During 1997 this Division has been busy with the processing of grants and loans as well as encouraging church growth and new development. It is very important that each District be represented at the Division Meetings to insure that interests throughout the Conference are equally represented.

The Division has continued to process requests for money from the apportioned funds designated for church and parsonage repairs and construction, from apportioned funds for new church development, and funds generated from the repayment of previous loans. The Loan and Grant Applications have been converted to word processor with minor changes to help in processing the requests.

During 1997 there were about ten churches that received grants or loans. It is always gratifying to be able to provide help for each project. We were pleased to be able to provide significant funds to help two churches with new development. One church has been able to purchase land for new construction of their new building. We have also been able to help with the rebuilding of a church after a devastating fire. Each of these projects were made possible by the support of all of our churches. It is my prayer that we will be able to continue to provide for all requests.

GOALS FOR 1999:

The Division will continue to provide improvements in the grant and loan process. We expect to make the application process easier to understand. At the same time the Division would like to encourage the spiritual development as well as the physical development of the congregation. This may require more information to be provided with the loan request as well as during the term of the loan. The Division may ask for data on the church's growth which the loan money encouraged.

Earl Robinson, Chairperson

HEALTH AND WELFARE DIVISION

SECTION 1: Review of 1997 Goals.

Goal 1: To continue to assist local churches in the education of members on various health ministry programs through seminars and mailings. SUCCESS

Local churches were assisted through mailings; United Methodist Association dues were paid; Seminar on Single Ministries at Drayton; Spiritual CPR at University of Delaware; and Mission Area Health Symposium in Salisbury.

Goal 2: Project on "Holy Boldness" with Bishop Felton May as the key speaker. CANCELLED.

Goal 3: Continue to expand the Parish Nurse Ministry to reach out to more people within the Conference. SUCCESS.

Helped sponsor delegate to National Health Ministries Association Conference in Colorado Springs; delegate to 11th Annual Westberg Symposium in Chicago; and Parish Nurse Preparation Program at John Penrose Virden Center, Lewes, DE.

Goal 4: Continue the cooperative venture with PUMH and other agencies to spread the interconnectedness of health with spiritual, mental and physical well-being is one of the most important items that should remain on the agenda of Conference in the years ahead. SUCCESS.

Actively involved with PUMH sponsored activities; helped sponsor delegate to Black Methodist Conference in Chicago; National Association of Social Workers Annual Membership dues; and supported Delaware Region Health Ministries Network.

SECTION 3: Changes to 1998 goals. None.

SECTION 4: The 1998 Goals are continued for 1999:

1. To continue to assist local churches in the education of members on various health ministry programs through seminars and mailings.
2. To continue to train and expand the Health Ministries and Parish Nurse Ministry programs to reach out to more and more people within the Conference area.
3. To assist in the further implementation of Delaware Region Health Ministries Network (DRHMN). This is an interfaith association of individuals, congregations, and institutions joined together to promote whole-person health.
4. To continue the cooperative venture with other agencies to continue to spread the interconnectedness of health with spiritual, mental and physical well being.

Donald E. Alford, Chairperson
Health and Welfare Division

PENINSULA UNITED METHODIST HOMES, INC.

The following information about Peninsula United Methodist Homes, Inc. (PUMH) is printed because the Conference and PUMH share a common mission although the Conference does not have any financial or legal responsibility for PUMH.

(A Covenant of Affiliation between PUMH and the Peninsula-Delaware Annual Conference of The United Methodist Church, adopted June 1985).

PUMH provides retirement housing and health care services to approximately 1300 senior adults in Delaware and Maryland. It owns and operates Methodist Country House in Greenville, Delaware; Cokesbury Village in Hockessin, Delaware; and Methodist Manor House in Seaford, Delaware, all continuing care retirement communities (CCRCs). PUMH also manages a skilled nursing facility, The Layton Home for Aged Persons, in Wilmington, Delaware and Heron Point, a CCRC located in Chestertown, Maryland which is owned by PUMH of Maryland. The five communities serve a total of approximately 1,300 residents and employ 1,000 people.

Mission Statement: "In keeping with the strong religious heritage expressed by our founders in 1954, we are committed to providing the highest possible quality of life for the older adults whom we serve. We meet their changing needs compassionately and efficiently by maintaining our leadership in standards of excellence in retirement and health care services. We affirm the individuality and dignity of our residents and employees, strive for diversity among them and pursue our ministry of care in a socially responsible manner."

The above Mission Statement reflects PUMH's goals for the past year and our continuing goals for the future. Continuous improvement in services and service delivery remains uppermost in all of our efforts in order to better serve our current residents and

reach out to others.

This year we broke ground for the wellness center at the Methodist Manor House. It will provide aquatic therapies and activities with low-intensity aquatic programs and workouts and other therapies. Adult day-care will be another feature, with special activities programs and meals included and optional medical services. Twenty one- and two-bedroom apartments will also be located in this addition, which is called the Henlopen Wing.

Outreach activities this year included a joint venture with Gilman Development/Gracious Living of Wilmington, Delaware to develop a senior housing village of cottages, apartments and an assisted living facility with Alzheimer's care. This new venture will be Hidden Pond Village at Ocean Pines, near Ocean City, Maryland. The first condominium type apartments are expected to be completed for early 1999 occupancy.

PUMH continued to support the Parish Nurse Program in Delaware. This program was developed by PUMH and others to deliver primary health care in urban and rural settings, to large and small congregations, and to people of all ages, ethnic and cultural backgrounds. It continues to train and support additional nurses since its development in Delaware in 1993.

PUMH also takes pride in its continuing relationship with the 106-year-old Layton Home, which serves urban Wilmington. With a majority of Medicaid patients, Layton Home serves a largely African-American population in downtown Wilmington, Delaware.

This year phase two of a two million dollar campaign was successfully completed, and permits Layton Home to continue to upgrade facilities and equipment and better serve residents.

In January 1998 the PUMH Board of Trustees voted to enter into discussions with Asbury Services, Inc. of Gaithersburg, Maryland and Wesley Affiliated Services of Mechanicsburg, Pennsylvania to evaluate the development of an affiliation among these three organizations. The discussions will focus on opportunities, through some combination of the three organizations, to improve the delivery and quality of services each provides.

At the annual meeting of the PUMH board of trustees in September 1997, PUMH presented its George H. Piguero Founder's Award to Dr. Rudolph H. Beckert. Dr. Beckert has been the medical director at the Methodist Manor House since it opened in 1966. He was cited as an excellent diagnostician and caring resident advocate.

The Amelia Layton Founder's Award was given to Mrs. Winifred P. Primo at the Layton Home annual dinner in March 1997. Mrs. Primo was recognized for exceptional volunteer efforts and service to Layton Home and its residents over the past 11 years. A Cokesbury Village resident, Mrs. Primo also visits residents in other area nursing homes in Wilmington.

We are deeply appreciative of the support which Annual Conference churches and members give to the benevolence work of PUMH. The benevolence assistance which PUMH provided to residents in 1997 totaled \$307,500.

W. Laird Stabler III
Chairman, Board of Trustees

Richard C. Stazesky
President/Chief Executive Officer

PUMH Of Maryland, Inc.

The following information about PUMH of Maryland, Inc. is printed because the Conference and PUMH of Maryland, Inc. share a common mission although the Conference does not have any financial or legal responsibility for PUMH of Maryland, Inc.

(A Covenant of Affiliation between PUMH of Maryland, Inc. and the Peninsula-Delaware Annual Conference of the United Methodist Church, adopted June 5, 1990.)

PUMH of Maryland, Inc. owns Heron Point, a progressive and active life care retirement community in the unique setting of Chestertown, Maryland. Heron Point is managed under contract by Peninsula United Methodist Homes, Inc. As of early spring, 1998, Heron Point achieved 93% occupancy of its 192 apartments and cottages. Heron Point also offers assisted living and has skilled nursing care available for residents.

Heron Point residents express a high level of satisfaction with their lifestyle and continue to be an important part of the Chestertown community, volunteering in many capacities to improve and maintain the vigor of the area. The cultural and educational opportunities offered by Washington College also play a significant part in Heron Point resident life.

Rev. Kenneth S. Valentine
Chairman of the Board
PUMH of Maryland

Richard C. Stazesky
President/CEO
Peninsula United Methodist Homes, Inc.

DIVISION OF MISSION

SECTION 1: Review of 1997 Goals

a. Send at least one Volunteer In Mission (VIM) Team from the annual conference.

We exceeded this goal by sending VIM Teams to Costa Rica; Four Corners, New Mexico; and Wilmington, Delaware. During the 1997 Annual Conference of the Peninsula-Delaware Conference, four teams worked on projects in Wilmington, Delaware.

The initial planning was begun to send VIM Teams to the following places in 1998: Costa Rica; Zambia, Africa; and Africa University in Zimbabwe.

We are thankful for the capable leadership of Rev. Douglas Lindsay-Hudgins in coordinating the projects for the Volunteer In Mission teams.

b. Train persons to be mission speakers.

Two major events occurred this year that not only equipped people to speak about mission - but to be in mission.

Financial assistance in the amount of \$700 was expended to send individuals to

the Holy Boldness Urban Convocation in San Francisco, California.
The focus was on ministry in the urban setting.

Financial assistance was also provided to send individuals to Global Gathering III in Kansas City, Missouri. The focus was on ministry for children.

c. **Encourage 10% of congregations to enter a covenant relationship with a missionary and 5% becoming Global Mission Partners.**

The Conference Board of Global Ministries' exhibit at annual conference provided information regarding covenant relationships with missionaries and information on becoming Global Mission Partners.

A supplement in the Communicator listed the missionaries supported by churches within the Peninsula-Delaware Conference and encouraged others to support them.

d. **Encourage each congregation to give at least \$1.00 per member to the United Methodist Committee on Relief (UMCOR).**

Information was mailed to each congregation to encourage them to support UMCOR.

e. **Assist pastors and/or seminary students who have been assigned to churches to attend the 1997 School of Christian Mission.**

One pastor received a scholarship to attend the 1997 School of Christian Mission.

SECTION 2: Other Highlights of 1997

a. Africa University

Commitment of the churches of the Peninsula-Delaware Conference to raising \$65,000 by the time of the 1999 Annual Conference to endow a scholarship at Africa University.

We are grateful to Kevin Goodwin for his tireless efforts on behalf of this project.

b. Promotion of Zambia Sewing Machine Project.

\$1,303 has been given to purchase 13 hand sewing machines in Zambia.

The sewing machines will be used in a self-help sewing program started by Mildred Hamilton in the Copperbelt District.

We are grateful to the churches and individuals who have made this possible.

c. **Financial assistance in the amount of \$500 was provided for a young person to go to Kenya as a missionary.**

SECTION 3: Changes to 1998 Goals - Although there have been changes in the budget, we are planning to pursue our goals for 1998 as they were originally presented.

SECTION 4: 1999 Goals

The purpose of the Division of Mission within the Peninsula-Delaware Conference is to promote the support of mission and encourage participation in mission on the local, national, and world levels.

- a. **Volunteers in Mission** - To encourage persons within the Peninsula-Delaware Conference to have a hands-on mission experience.
- b. **United Methodist Committee on Relief** - To increase giving of time, money, and in kind assistance to the United Methodist Committee on Relief.
- c. **Encouraging Mission Involvement** - To encourage involvement in mission as well as support for missionaries.
- d. **Mission Speakers Bureau** - To develop a resource of individuals/groups who are willing to promote UM missions by sharing their mission experience and/or informing groups about the opportunities for mission involvement within the United Methodist framework.
- e. **Refugee Concerns** - To promote and coordinate sponsorship of refugee families within the Peninsula-Delaware Conference.

Carol Faye Sieg
Chairperson

DIVISION OF PARISH AND CONFERENCE MINISTRIES

The following sections deal with the evaluation of our goals for 1997 as well as provide our projected goals for 1999.

Section 1: Review of 1997 Goals.

a. Continue Meaningful Relationships with our Partners:

Even our relationship with such partners as Neuva Vida and Salisbury Urban Ministry, etc., is based on the funding we provide, yet we are kept abreast of these successful programs, which we hope will become models for new Mission Area Ministries.

b. Celebrate the Success of Outreach-Mission Oriented Ministries: In our role as a catalyst for mission base ministries, and programs that are intended to assist changing communities, we are often contacted by parishes in our annual conference, who see opportunities for ministries in their communities but who need our support in order to launch them. In 1997, two such endeavors were the OASIS Ministries (a fledgling Mission Area Ministry), in Snow Hill Maryland and the MOT Area Project conducted by the Middletown-Dale's Charge of New Castle, Delaware.

c. Conduct Workshops: No workshops were conducted in 1997, for the simple reason that we were waiting for the dust to clear on the Mission Area Ministry issue.

d. To Fund New Initiatives:

These are programs that fall under our area, which were conceived after it was possible for them to receive "New Ventures" funding, but which had all the trappings of necessary programs for their respective communities. We were able to fund three such programs in 1997, two of which have already been mentioned.

e. Seek Means to Effectively Communicate With Mission Areas:

Our Division started a column in the Communicator, titled "Mission Area Ministry Swap Shop", through which we hope to solicit input from those engaged in Mission Area Ministry, as well as share with the Annual Conference, information that may be helpful and encouraging for establishing these programs, elsewhere.

Section 2: Significant Accomplishments & Challenges:

As a Division, we hardly see any of our activities as accomplishments to be declared as significant, on their own merit. However, in our role as a catalyst and in our partnerships with organizations and charges across our conference's landscape, that significant ministries will be developed and maintained.

Section 3: Changes for 1998 Goals:

We have been contacted by the office of the Mission Area Administrator, to be partners in the various workshops and seminars that will be held in 1998. This is very important, to the extent that it will help us to also continue to have significant input in establishing Mission Area Ministries.

Section 4: 1999 Goals:

We envision that in 1999, more cooperative Mission Area based ministries will exist, as a result of what would have been learned and information that would have been shared, during the period July 1997 to the end of 1998. Our role would more than ever, require that we help to promote efficiency and growth in areas of Mission Area Ministry.

1999 Goals

Our goals for 1999 border on the following:

1. That as part of our tasks, we promote a healthy medium for sharing various models of Mission Area Ministries that exist around the annual conference.
2. To the extent that the foregoing may require them, seminars or workshops will be held to promote understanding and growth.
3. We will continue our relationship with our ongoing partners, to the extent of forming a repository for or directory of Successful Mission Area Ministries in our annual conference. We will attempt to work very closely with the Director of Mission Area Ministry.

SALISBURY URBAN MINISTRIES

This year brought many changes to Salisbury Urban Ministries. Our office relocated to Asbury United Methodist Church because our former office building was being sold. Contracting with Asbury Church for personnel services and supplies and sharing resources provided a financial savings for the program and a team of support. We continued to strengthen our ministry by focusing on the goals set for 1997.

Our 1997 goals included reorganization of the ministry, starting a financial assistance program and combined food pantry, hiring a volunteer coordinator, continuing the ministry of God's Kitchen, including a Sunday feeding program, and providing more opportunities for cooperative worship.

1. Responding to the goal of looking at the organization, the structure and organization of Urban Ministries was established with an organizational chart being shared with the Parish Council. Responsibilities of the committees were outlined. An Advisory Board was formed with key community leaders to give guidance and direction for our ministry. This board recognizes the challenges of nonprofit organizations, the community needs, and resources for funding.

2. A volunteer coordinator, Mrs. Virginia Catley, was hired part-time to develop and maintain a human resource gift bank and to coordinate a cooperative financial assistance program and food pantry. She is developing ways of involving volunteers in the financial assistance program called the Lazarus Fund. The food pantry is currently open on Tuesdays at Riverside United Methodist Church. Volunteers are the continuing success of God's Kitchen. Volunteers from the various congregations were also a part of the summer children's program at Grace Church and with the tutoring program held at St. Andrews Church.

The Lazarus Fund helped 132 families or individuals financially in the first four and a half months of operation.

3. More participation in the feeding program, God's Kitchen, has come from four other United Methodist churches joining the rotating schedule. They are Rockawalkin, St. Paul's in Hebron, and the UMYF of Ocean Pines Community Church. Christ's Community Presbyterian Church has also participated in God's Kitchen. Perdue's Salisbury Processing Plant and the staff of Smith, Cropper, and Deeley Insurance Group in Willards, Maryland, became involved in the program in 1997. Each company will be a part of the regular rotation. This step is important in creating greater visibility and support in the Salisbury community. God's Kitchen was nominated for the Richard A. Henson Award of Excellence. Although we did not receive the award, the nomination helps develop community awareness of our ministry.

God's Kitchen served an estimated 6,604 meals in 1997.

4. Salisbury Urban Ministries wanted to start a bag lunch feeding program to be distributed on Sundays. After concerns were raised on the issue of food safety, the program was put on hold.

5. The churches participated in a Mission Area Bible Study, a worship service on the Psalms, a Faith and Healing Service, three Good Friday services, the fourth annual choir camp, and a candlelight walk with a hymn sing and a communion service.

The 1998 and 1999 goals of Salisbury Urban Ministries are as follows:

God's Kitchen will strive to involve more churches and organizations in feeding the poor and to involve the recipients of the program in leadership and worship opportunities. Salisbury Urban Ministries will address the needs of the children who come to God's Kitchen. We are working to add another location to expand the feeding

program.

The outreach ministry of the Lazarus Fund will focus on strengthening the cooperation of the churches in order to serve more people. We will look at adding an additional location for the food pantry and financial assistance program.

The Urban Choir Camp will continue to expand the involvement of the multi-cultural community in student participation, leadership, and staff. The camp will promote and encourage an appreciation and understanding of different cultural styles of music. The camp will include drama, music, leadership, dance, and use of musical instruments.

Increasing the number of youth participants, adult volunteers, and congregations in the Youth Council is one of the goals of the Council. The Council will promote participation in District and Conference youth activities. The Council will focus on involving youth in mission with a mission trip to Arizona and helping in God's Kitchen in Salisbury. The Council will promote and offer opportunities for student leadership.

A goal for all the programs of Salisbury Urban Ministries is to make the congregations of the participating churches more aware of the cooperative outreach ministries of their congregations through Salisbury Urban Ministries. This will be done through the continuing efforts of the staff, volunteers, and pastors.

Through the efforts of many dedicated volunteers, Parish Council and committee members, pastors, and growing number of congregations, Salisbury Urban Ministries continues to grow and to develop programs that are reaching and ministering to the many impoverished people in the Salisbury area.

Marsha Carpenter
Executive Director

METHODIST ACTION PROGRAM

Introduction

"Creating Communities of Compassion through Christian Faith in Action" is the Methodist Action Program's vision statement. Adopted late in 1996, this statement expresses an understanding of the ministry and mission of MAP that is becoming more and more evident. It provides insight into the three historic and recently re-affirmed components of the Mission Statement:

"Helping individuals, congregations, and communities

- Meet Human Needs,
- Promote Positive Social Change, and
- Facilitate Church Development

through the transforming power of Jesus Christ."

Meeting Human Needs

Every congregation in our Peninsula-Delaware Annual Conference encounters members and neighbors who have pressing human needs; practically every church reaches out in one way or another to help. For thirty-two years MAP has directed a major part of its effort at alleviating basic human needs. The programs have changed over the years and the kinds of help provided have varied. But information, referral, food, housing assistance, clothing, loving attention and the Gospel of Jesus Christ

have always been offered to the limit of resources to all persons in severe need. During this past year MAP has sought to meet human need through the following programs.

Old Asbury Homeless Ministries

The homeless problem in the lower Business District of Wilmington came to the Methodist Action Program because of our ownership of the Old Asbury Church building at Third and Walnut Streets. Agencies and programs needing space to minister to the many homeless and hungry in that geographical area have requested MAP's participation in these problems. The Emmanuel Dining Room serves meals to an average of 175 hungry persons each day -- people who might not eat were it not for this program. Friendship House works with some three hundred people a year, helping those wishing to rebuild their lives to make new beginnings. FAITH Center helped three hundred families to keep their homes and families together in its first ten months.

Common Bond touches ten to fifty homeless people at a time, a couple hundred a year; this spiritual ministry helps some street people put the rest of the helps into a context for new life in the Spirit. The Old Asbury Homeless Ministries is a collaborative project. By housing and interrelating these four programs in the same building, paid substantially out of a State grant-in-aid, the combined impact of these programs helps more people rebuild their lives than the programs could do independently.

The Ministry of Caring located its Emmanuel (East) Dining Room in our building in 1980; through this program people who are hungry can eat one good meal a day, seven days a week, fifty-two weeks a year. MAP has provided space and utilities without charge for this ministry over all of these years. MAP has also encouraged United Methodist Congregations throughout the County to support this feeding program. Friendship House located its Men's Center programming and administrative offices at the Old Asbury Church in November, 1995; hospitality, case management, and other services are provided on this site and transitional housing is administered from this office. MAP provides space and utilities without charge for this agency. The FAITH Center initiated programming at Old Asbury Church in February, 1997; during the first ten and a half months this agency distributed \$95,000 in emergency assistance with basic human needs to prevent people from becoming homeless. This project was created by eighteen churches to coordinate their financial assistance efforts to individuals; Westminster Presbyterian Church temporarily administers the funds and supervises the project. MAP provides space, utilities, office supplies and equipment, and most of one staff person to this project. The FAITH Center is exploring alternative management and administration patterns so that it can grow beyond the limits of the present arrangements. In addition to the emergency financial assistance and information, the FAITH Center is planning to initiate some group counseling and case management programming to provide additional opportunities for individuals and families to salvage their troubled lives before falling into the seemingly bottomless pit of homelessness. The Common Bond ministry -- preaching, Bible teaching, and testifying religious programming -- is the final part of the collaborative homeless assistance and homeless prevention program. It is not appropriate for United Way or State of Delaware funds; it lives or dies in the generosity of the United Methodist Community.

The four projects housed in the Old Asbury Church building are clearly separate programs, serving different aspects of homelessness. Alone, each does important things for the homeless; together, via coordination meetings and individual consultations, they begin to focus homeless people's attention and energy on new life and on a more wholesome and generous life style. The in-house agencies coordinate and cooperate with the Sunday Breakfast Mission, The Salvation Army, Eighth Street Baptist Church, other Ministry of Caring programs, and some of the independent food and clothing distribution projects. Through these programs, individuals are assisted in accessing essentially all of the public and private services that are appropriate to their situations. As this collaboration increases even more, two nearly seamless sets of services will be available, one to prevent homelessness and the other to minister to those who are down and out so that they might again rise toward abundant living.

The homeless prevention project, the FAITH Center, helps those who are referred by members and other religious congregations and those who refer themselves for financial assistance. A rigorous screening process attempts to insure that help is provided to documented situations where one-time help can probably get the persons through the crisis and back on track for normal living. Therefore, an unexpected illness or a temporary period of unemployment need not destroy a family's chances for successful living. (The number of people needing this service is hard to estimate; it far exceeds all of the programming and resources available at the current time. Welfare reform will likely increase the number of people needing help, although sanctions do not create a condition for which financial assistance is now granted.) The other target population is those persons who are now homeless. Many of the men stay in the Sunday Breakfast Mission, one hundred a night. Others, men and women, stay in the emergency shelters of The Salvation Army, the Ministry of Caring, the YWCA, and Friendship House. Some people live in vacant houses, in make-shift shanties under bridges, and in even less believable situations. (Estimates vary, perhaps three to four hundred people are homeless at any one time).

MAP interrelates the four in-house programs and relates them to other community resources for hurting and homeless people. Greater interaction among agencies serving homeless populations and increased numbers of inter-program referrals results from MAP's influence on the collaborating agencies.

Centro Los Abuelos: The Grandparents Center

The Hispanic populations are the fastest growing segment of the Delaware community. Some Hispanics have lived in our community long enough to have reached retirement here. Others have been brought to this community by children who could not leave their parents behind when they migrated to this country to build better lives. In either case, many Hispanic senior citizens have become isolated in a foreign culture where an unfamiliar language is spoken; their lives are often lonely and they are sometimes desperately poor. There is only one senior center in the State of Delaware that programs intentionally for the Hispanic senior citizens: Centro Los Abuelos.

Centro Los Abuelos is a Spanish language and culture senior center program that is designed to promote social relationships and to stimulate creative growth. It is a center for information, referral, assistance, and services for Hispanic elderly persons.

Programming is conducted in the following areas: social and recreational activities, nutrition, transportation, personal problem resolution, health maintenance, and information and referral.

Presently Centro Los Abuelos is a participant in some of the programming provided by the State of Delaware, Division of Services for Aging and Adults with Physical Disabilities, most notably, the Nutrition Program operated by City Fare. A variety of shared programming has been attempted with Wilmington's Department of Parks and Recreation, other senior programs, interested churches, and other agencies. Language has been a continuing and perplexing problem. Where language is not a problem (the Latin American Community Center), some of the seniors are participating in the Foster Grandparent Program with day care children. Conversations continue with the Latin American Community Center regarding the best programming opportunities for Hispanic seniors. First an Hispanic vision committee and now a program development committee of persons active in the Wilmington area Hispanic community are being consulted for guidance in further developing this program.

The target population is elderly persons of Hispanic language and culture. Federal and State guidelines suggest a definition of sixty years of age and older for all participants. Many of these seniors are quite needy financially, few are able to pay any significant program fees. Some participants know the English language moderately well, many speak little or no English; many are unable or afraid to use or request services that are otherwise available to them from public and private agencies throughout the area. And, unfortunately for program efficiency, the Hispanic seniors

served by Centro Los Abuelos live with their families in neighborhoods spread throughout much of the County; the agency van travels more than one hundred miles a day to pick-up and return program participants. Centro Los Abuelos provides Hispanic seniors a healthier and happier quality of life through participation in the agency programming. Through the program activities the elderly are helped to have a fuller range of their needs met and to gain greater opportunities for quality living through assisted access to available private and public resources.

Last spring a Vision Committee of persons active in the Wilmington Hispanic Community recommended that the Methodist Action Program, currently providing the only Hispanic senior center in the State of Delaware, attempt to expand and upgrade the programming of Centro Los Abuelos. A committee of Hispanic persons, chaired by Rev. Jeremias Rojas who is a member of the Boards of Directors of both the Latin American Community Center and of the Methodist Action Program, is being gathered to review program and funding options for Centro Los Abuelos in order to report to the Board of the Methodist Action Program. Community needs, participant verbal evaluations of the program, and staff comments will all be used in assessing current and future programming. The Board committee will review the entire program to make recommendations during the late summer or early fall.

Food Assistance Ministries

The economy is good -- for many people, but not all people. MAP continues to help people feed their families when times are difficult. Combining the food offerings of a number of United Methodist Churches in the Greater Wilmington area with a little Federal emergency funding and the resources of the Food Bank of Delaware, food assistance is provided in two forms.

An Emergency Food Closet has been operated on the site of Centro Los Abuelos for several years. Families and individuals who would otherwise be hungry are provided a few days' provisions. More than one thousand times during the year food was given to an individual or family in a food crisis. Thanks to the generosity of those who have enough and some to share, these thousands of people -- mostly children -- do not have to be hungry.

Because of the seemingly endless emergency need for food, non-crisis food ministries have been hard to sustain. MAP is again operating a "Brown Bag Club" in the Old Asbury Church neighborhood. Through this program of the Food Bank of Delaware persons with very low incomes can receive on-going food assistance in a program that is coupled with community and family education activities.

MAP is looking to expand both emergency and non-crisis food assistance programs through interested United Methodist Churches. The first MAP assisted emergency food closet opened in the Harriet Tubman Community UMC in January; in this instance MAP provided most start-up costs and is providing half of the on-going costs of stocking the closet with food donated through the Food Bank of Delaware.

Other churches will probably open emergency food closets through the assistance of MAP in the months and years ahead.

MAP WALK for Housing

With the co-sponsorship of PNC Bank, MAP conducted its seventh annual MAP WALK for Housing. By means of these five and fifteen kilometer walks, MAP raised \$40,376.29. About a sixth of the net proceeds were returned to "partner" non-profit organizations which received back half of all that their walkers raised. The balance, after all expenses were paid, was distributed in equal portions to support Friendship House, Habitat for Humanity of New Castle County, Interfaith Housing Delaware, Sojourners' Place, and MAP's Old Asbury Homeless Ministries.

Promoting Positive Social Change

Social and other changes are, of course, inevitable. Working to promote positive growth in community values and in individual and group opportunities in the midst of all of the social change is our Church's task. MAP has tried to participate in this

process in a number of ways over the years. There is never enough energy or will to overcome all of the forces for negative change. MAP led campaigns against racism and gambling. MAP talked about welfare reform twenty-five years before it became a national issue. But, changes throughout our Conference community still seem to be more negative than positive. In many of our neighborhoods, United Methodists nearly out number everyone else; we need to do better; our United Methodist Christian heritage has much good to offer our society. Working for positive social change is an important focus for each of our churches; MAP needs to try harder to focus our attention on the critical issues now facing our society.

Delaware Ecumenical Council on Children and Families

During this past year, MAP with the remaining officers, including MAP's Executive Director, of the Delaware Ecumenical Council began rebuilding this grass-roots organization. Concentrating mostly on maternal and child health issues, the Council has received Federal, State, and General Church funding. A health education project was developed early last fall and a larger, multi-year organizational development project is begun. In simplest terms, the Ecumenical Council is helping religious congregations connect at-risk and needy people in their neighborhoods with the available public and private services looking to serve them. Through this programming, congregations create and sustain important relationships with their neighborhoods while their needy neighbors receive the help they need. Through this programming religious congregations have an inexpensive and easily available opportunity to minister to their neighbors and their communities have a chance to see these churches as caring participants in their physical, social, economic and spiritual struggles.

With a Kendall grant from the General Board of Global Ministries, the Ecumenical Council is engaging teens in ten or twelve weekly sessions on at-risk behaviors. Partnering with Volunteers in Adolescent Pregnancy Prevention, this project seeks to help teens make better decisions on issues of sexuality, alcohol, narcotics, violence, and other behaviors that put them at risk of danger. A follow-up to a successful project by the Public Allies program, this project is expected to touch directly about 160 teenagers. It is also expected to generate a program curriculum and training opportunity for the activity's use in all interested churches with their neighborhoods.

During 1998 in New Castle County and 1999 throughout the State of Delaware, the Ecumenical Council invites interested congregations to work on health, education, and general welfare issues and concerns in their communities. This programming helps the neighborhoods served and it helps the churches doing the serving.

Advocacy

There are so many issues; they are all important. During this year MAP worked on the following:

- Infant Mortality and Morbidity,
- Child Health and Welfare,
- Adolescent Pregnancy Prevention,
- Welfare Reform, and
- State and Local Homelessness.

Facilitating Church Development

New congregations and revitalized congregations, church development efforts seek to contact un-churched and under-churched people to invite them to the Church and to new life in Christ. The development of new congregations is the strategy in growing communities where too few churches exist or where existing congregations seem to be unwilling to include new neighbors in their programming and fellowship.

Revitalization typically involves helping a congregation connect and identify with its local community and to redevelop its programming to address the Gospel with its neighborhood.

New Church Development

New church development activities did not break new ground during this year.

Consolidation and further development were the emphasis.

The Nueva Vida mission congregation has begun moving toward becoming financially capable of supporting itself; with continued progress, outside financing may not be needed after three or four more years. The recent appointment of a part-time lay pastor appears to be providing enough professional leadership for gradual growth and development while staying closer to the financial capability of the congregation.

The Hope Church mission congregation, after two and a quarter years of development, chose to merge into the Skyline Church. While the Hope experiment came to an end, the Skyline congregation got a big boost.

Common Bond looks like a new congregation growing out of the ashes of the Mother of Wilmington Churches, Old Asbury. But, it is not a mission congregation or even a new church start; it is a ministry to men and women who are homeless. Preaching, singing, praying, testifying, Bible studying -- all of the stuff of a church; Common Bond helps homeless people re-focus their lives in Christ. Common Bond helps homeless men and women discover what God has in mind for humanity and for them; it helps them access the available services for rebuilding their lives in body, mind, and spirit. Common Bond will never become a church because it sends its successes out into other churches so that it can concentrate on those who are struggling. How happy God must be when one of the ones lost on the streets of Wilmington is found, when love and hope and joy and peace is given to a neighbor in need.

Congregational Revitalization

The obvious form for church development seems to be the most difficult. With so many churches spread throughout the geography, how can the United Methodist Church need to worry about church development? But, too many churches are stagnant or dying while brand new communities are moving into their neighborhoods. Instead of withdrawing into themselves and withering toward death, these churches need to reach to all of the folks that God has provided for them to love.

MAP has struggled for thirty-two years to learn to help congregations re-focus on their neighborhoods. But this knowledge is seldom used because few churches have been willing and able to commit themselves to sharing the Gospel to their changing and changed communities, to loving their new neighbors enough to risk their lives for them. By encouragement and consultation and by financial assistance for programming that connects congregations with their neighborhoods, MAP has begun again to assist churches in transformation and revitalization.

When Old Asbury Church was being made available for new homeless ministries, the After School Educational Enrichment Program was given to Ezion - Mt. Carmel UMC Church with partial funding for three years. The moved program helped Ezion - Mt. Carmel connect in a new way with its neighborhood. The temporary funding permitted the Church to prepare itself financially for the new ministry.

The Howard Bailey Life Enrichment Program had been based in Camp Pecometh on a multi-church format. Three years ago MAP funded the adaptation of that important Conference project for use in neighborhood-based congregations and the implementation of the resulting Outpost Program in the Harriet R. Tubman Community United Methodist Church (formerly named Brandywine-Trinity UMC); continuing subsidies have helped to maintain that program that offers the Gospel and the church's love to neighborhood youth in its troubled community. During 1997 two more churches, Mt. Joy UMC and Calvary UMC, were introduced to and trained in operating their own Outpost Programs to help them connect with neighborhood children, teens, and their families.

The Dale's Memorial Church needed to help Afro-American youth comprehend and cope with Ku Klux Klan activity in their neighborhood; MAP provided financial support for a seminar. And, MAP provided consultation and behind-the-scenes assistance in helping the Middletown community secure a programming unit of the Boys and Girls Clubs of Delaware.

In north-west Cecil County, MAP consulted with two churches, pastors, and lay leadership to encourage the development of what is now called the Ray of Hope Mission. In north-east Cecil County, MAP initiated a discussion about congregational

revitalization that might lead to one or more existing churches' reaching out to the suburban development in the area.

Students, Volunteers, and Local Missionaries

Many communities and congregations cry out for new church development and/or for revitalization. MAP's resources of staff and funding are very limited. Therefore, MAP is inviting interested persons to help in a variety of "affordable" processes. Seminary student field assignments, student internships, lay volunteers, and local missionaries living on subsistent support are all available possibilities for future funding. Persons with commitments to particular communities or to appropriate programs are invited to discuss MAP support for their projects. An initial listing of possible projects is available for interested persons, who can telephone (302-CALL-MAP) the central office, to explore a role in the following ministries:

- * Hispanic National Plan Church Development,
- * Class Meeting Ministries for the Un-churched,
- * Satellite Ministries to the Un-churched,
- * Old Neighborhood Church Revitalization,
- * Rural Community Church Revitalization,
- * Suburban Rural Church to Suburban Church Revitalization,
- * Rural Community Services Development,
- * Ministries to the Homeless, and
- * Ministries to the Disenfranchised.

Administrative Activities

Administration is the oil that makes the agency operate efficiently. Like oil and grease, administrative and management functions are often unseen. Publicity and public relations gradually increase the community and Conference's awareness of the agency and its programs; sometimes it results in increased contributions. Some projects that start out as administrative explorations develop into funded program activities; others never get out of committee. It is the administration that enables good programming to develop and prosper so that the agency can be about its ministry and mission.

St. Joseph's Project: A Mission Park

Twenty-five years ago the Roman Catholic order of the Josephites ceased operations at the St. Joseph's Reform School for Boys on the edge of Clayton, Delaware. This past fall MAP was asked by a local committee to help secure the facility of 200 to 300 acres including a school building, a retreat center, an administration building, and a chapel. MAP has counseled the local group, helped to form a steering committee for the development of a mission park, and has assisted in a number of ways to explore financing and programming options for this fascinating property. What may (or may not) come of this extensive effort is not yet apparent. Perhaps during the next Conference year this project will take form for development.

Local Church Lay Representatives

All Wilmington District churches have been reminded and encouraged to elect a Lay Representative to the Methodist Action Program. The Lay Reps. have been meeting regularly to increase the two-way information flow on MAP accomplishments, programs, and activities and on opportunities for assistance in program development in local churches. The Lay Reps. have assisted in designing some program activities and in implementing them in their congregations. They have taken responsibility for the Annual Meeting at which reports are given, members of the Board of Directors are elected, and awards are given. The Lay Representatives coordinate the ministry and mission of the Methodist Action Program with the needs and opportunities of the local United Methodist Churches and their communities.

Annual Meeting

In memory of Mr. Samuel McKay who helped found the Methodist Action Program, the 1997 Annual Meeting recognized the following persons who put their faith in action in exemplary ways:

- * Mrs. Mary Browne, St. Paul's UMC,
- * Mrs. Natalie Dyke, Aldersgate UMC, and
- * Mr. Allen Streett, Kingswood UMC.

Directors (members of the Board of Directors) who were completing their terms in office were recognized:

- * Rev. Donald Alford, Board Secretary,
- * Mr. Elias Vidro, and
- * Mr. Robert L. Watson, Jr., Board Vice President.

New Directors were elected:

- * Mr. Gregory Gordon, Common Bond;
- * Rev. Jack Shitama, Chesapeake City Charge, and
- * Mr. William Steward, Hockessin UMC.

Later in the year Rev. James Walz (Union Church) had to resign and Rev. Jeremias Rojas (Asbury Church, New Castle) was elected a Director.

Board and Staff Training

Twelve persons (staff, directors, and urban pastors) were assisted in attending the Holy Boldness Urban Consultation in November. Several staff and directors have attended training events conducted by the Delaware Association of Non-Profit Agencies.

New Home for Central Office

Grace Church, Wilmington, has for thirty-two years provided office space for MAP in Bassett Hall, its former parsonage at Ninth and Washington Streets. For audit purposes, these cost free offices have been valued at \$14,000 a year. Grace Church, therefore, has contributed \$448,000 to the MAP program. Thank you, Grace Church, for your long and generous support.

But, Bassett Hall is being removed. MAP has found new office space in the Tower Office Park in Newport, Delaware. MAP's new address and telephone numbers are the following:

New Address: Methodist Action Program
240 N. James Street, Suite B-2A
Wilmington, Delaware 19804-3167
Temporary Telephone: (302) 255-1042
Telephone: (302) CALL-MAP
Temporary Facsimile: (302) 255-1044
Facsimile: (302) CALL-FAX

Thank You, Peninsula-Delaware Conference

Last year our Peninsula-Delaware Conference leadership made some hard financial decisions that required a substantial cut in the Conference's support to the Methodist Action Program. The reduction in income would have been especially difficult because MAP is having to find rent money for the first time this year.

In the Special November Session the Conference voted nearly unanimously not to reduce MAP's funding, but to maintain MAP's financial support at the previous year's level even at the cost of deficit financing. You cannot know how significant your action is; it is a tremendous vote of confidence. Thank you, Peninsula-Delaware Annual Conference.

John F. Holden
Executive Director

THE BOARD OF HIGHER EDUCATION & CAMPUS MINISTRY

I. Review of 1997 Goals

Campus ministry in our Conference faced many challenges during 1997. Dr. Homer Minus retired after nine years of devoted service as Wesley Foundation Director at Delaware State University. The Board is grateful for his faith, energy and direction of that program and he will be missed. We are pleased that he has volunteered to continue on the Board. We welcomed Dr. Richard Hicks as the new Director of the Wesley Foundation at Delaware State at the end of the year. Dr. Hicks was not able to assume his ministry immediately because of an unexpected and serious illness. We thank God for his recovery and look forward to working with him. We also lost the services of Mrs. Vera Patterson as Wesley Foundation Director at Salisbury State University during the year. Dr. Philip Bosserman was appointed to that position during the summer, and his vision, energy and leadership are already having a profound impact in that ministry. Reverend Laura Lee Wilson underwent major heart surgery during the summer, but with the support of her students and colleagues and her own indomitable spirit has kept the flame of ministry going at the University of Delaware. The Board is grateful for her steady recovery. In the midst of all these unexpected challenges, the Board felt called to reassess some of our goals and to move in some new directions which we had not envisioned a year earlier.

We moved forward in our goal to keep local churches aware of the willingness and availability of Conference Board members, Wesley Foundation Directors, students and Chaplains to share the vision of campus ministry and to educate the local church as to the work of campus ministry and chaplaincy, in a number of ways:

1. We began to develop a web-page for the Board of Higher Education and Campus Ministry.
2. The Wesley Foundation ministries at both Salisbury State University and the University of Delaware created web-pages, which will be linked to the Board page, and we are encouraging the other campus ministries within the Conference to do the same.
3. We explored options for the creation of a video on our campus ministries and are in a position now to develop and distribute such a resource in 1998.
4. We put together information on United Methodist scholarships and loans, and that pamphlet is now available to all those who inquire and can be sent to local churches.
5. We fostered campus ministries through our display booth at the Annual Conference and through our presentations at Conference, including the Francis Asbury Award given to Rev. Clifford Armour for his outstanding contributions to campus ministry at all levels of the Church over a lifetime.

We supported the Black College Fund, United Methodist Student Day, and Africa University in our display at the 1997 Annual Conference. We also participated in the Black College Student Ambassador program, welcoming Justin Roberts, a very dynamic and engaging young man from Dillard University, to address our Annual Conference.

Our 1997 Inter-Campus Retreat failed to materialize, and this failure led us to reassess that program as we looked toward 1998. In keeping with our mission of empowering campus ministers and chaplains in helping students unite faith, knowledge, and practice, the Board decided to redirect the funds previously committed to the Retreat program by making modest program grants to each campus ministry

within the Conference.

Part of the Board's ministry and one which we take very seriously and gratefully is the granting of scholarships to students from our Conference who attend United Methodist colleges and universities or seminaries. In 1997 we made a United Methodist Foundation grant to Mrs. Anna Maddox Foster, a member of Waugh United Methodist Church in Cambridge, MD. The Conference Merit Scholarship grant went to Mr. Troy Vincent Fennell of Whatcoat United Methodist Church in Dover, DE.

The Board did not feel it was ready in 1997 to carry out its evaluation of the campus ministry at Salisbury State University. We are moving forward in the process of establishing procedures and mechanisms for the evaluation process and expect to evaluate the Salisbury State Wesley Foundation ministry in 1998.

II. Review of 1998 Goals

One of our goals for 1998 was to have in place a reporting mechanism by which local pastors would inform us of the names and locations of students from their congregations who are away at college. This would enable us to facilitate putting campus ministers in touch with them. Thus far we have been somewhat frustrated in this effort, but we plan to move ahead with a letter to the chairpersons for higher education or for Christian Education at local churches throughout the conference.

We will work to distribute our pamphlet on United Methodist scholarships and loans more widely within the Conference, and are also making that information available on our web-page. Our Inter-Campus Retreat for 1998 is planned for the weekend of February 21 at Camp Pecometh. An additional goal for 1998, however, is to develop a mechanism by which our students themselves will take possession of the planning of these events. We would like to use the United Methodist Student Movement Advisory Committee, which will have representatives from all our campuses as such a planning body.

We also anticipate meeting with appropriate persons from the Conference during 1998 to discuss the restructuring of our Conference-level ministries and the place of Higher Education and Campus Ministry within that restructuring. Our goal is to insure that our ministries are strengthened by any changes which are made and that our Conference sees campus ministry as a critical mission area which should assume high priority in the years ahead.

We continue to work toward the goal of establishing a Wesley Foundation ministry at Washington College.

III. Goals for 1999

1. Our primary goal of improving communication between our local churches and campus ministries is on-going. We will work to make available to all our local congregations the resources we are developing in 1998: web-page, video, scholarship information pamphlet, and a Guidebook on Campus Ministry in the Peninsula-Delaware Conference.
2. We will continue to promote faith and scholarship among the young people in our Conference by soliciting applications and making financial grants through the United Methodist Foundation Scholarship Program and the Conference Merit Scholarship Program.
3. We will assist our campus ministers and the students in our Wesley Foundation ministries in planning and resourcing an inter-campus event or events.
4. We will continue to work toward the goal of heightening the awareness of the critical

importance of campus ministry as a mission area as our Conference moves forward in the restructuring process.

5. We will host a Black College Ambassador at Annual Conference to promote the Black College Fund, and we will continue our commitment to and support of Africa University.

6. We will promote United Methodist Student Day.

7. We will continue in the process of evaluating each campus ministry within our Conference on a rotating basis as a means of supporting that ministry's Director and students as they continue to engage in ministries that are as excellent and faithful to the Gospel as possible.

George Shivers
Chairman

WESLEY COLLEGE

The faculty, staff, and students of Wesley College extend their greetings to the members of the Peninsula-Delaware Conference of the United Methodist Church. We are pleased to present this report.

There is a growing discussion nationally about whether there is a place for religion in educating our young people. I know that at Wesley College the community is open to discussing religious issues and related values. The mission of a college should not only be to provide young people with a higher education and prepare them for a career, but also to help them learn the skills to be good citizens throughout their lives. A moral education is not a new idea. In fact, many institutions of higher education – particularly church-affiliated, liberal arts colleges like Wesley – have always been committed to the moral development of students and to instill in them the values they need to become good citizens and leaders in their communities.

I am proud of the ways in which Wesley's United Methodist affiliation and religious issues have been an integral part of the Wesley community and its accomplishments during the past year.

One of the reasons I came to Wesley College was its relation to the church. Having grown up in the church, graduated from church-affiliated undergraduate, professional, and graduate schools, and having spent my entire teaching and administrative career in such settings, not surprisingly, I am an outspoken advocate of Christian higher education.

Given all of the issues facing private higher education today, ambiguities about our mission will not serve us well. As you can tell from our institutional mission statement, and the discussions that brought them into being, our College's identity is inextricably bound to its affiliation to the church. Wesley College, by virtue of good planning on someone's part, has the church connection as part of our name. I can assure you that it is written on our hearts as well.

The need for thorough discussion on campus (about the mission of Christian higher education) is one of the reasons I will initiate "faith and the academy" discussions at Wesley this coming year. I was surprised initially how many faculty colleagues viewed such discussions as my pressing an agenda, which they identified with the religious right. Their reaction suggests to me that the United Methodist Church and other major communions need to revitalize conversations about the church's mission in higher education, for we seem to have allowed others to define the nature of the debate and its outcomes.

United Methodist colleges must offer something different from the education provided at our sister, secular institutions. Teaching and learning at a United Methodist college must entail a difference. I hope that "faith and the academy" discussions can help Wesley develop a new paradigm of teaching, learning, and curricular design. I don't expect instant changes, but I do believe the academic and social culture can be furthered in such a way that we can discuss the importance of Christian citizenship, civic responsibility, an appreciation of human difference under the rule of God, and building a society committed to justice and duty. The biblical faith that sees a unity to creation might just have something important to say about the unity of knowledge as we design a curriculum where students are invited to see the whole and not just the parts unconnected.

United Methodist colleges need to be concerned about the fragmentation that seems to be taking place in the academy – seen in lack of community, civility, cohesiveness in curriculum, and sometimes good common sense. We should avoid the temptation to be enclaves, but rather we can be places where serious work is being done addressing the problems facing the whole of higher education. In matters such as the worth of people, the meaning and purpose of life, the nature of truth, the character of the academy itself – we have significant contributions to make.

The Peninsula-Delaware Conference and the colleges related to it can be models to the rest of the church in church-college relations in the next century. In fact, that should be our goal. We can achieve this without compromising the uniqueness of the colleges nor the commitments the church has in other areas of mission. At Wesley I am appointing a United Methodist Advisory Committee to provide counsel on strengthening our ties to the church. There is more at stake here than dollars to the operating budgets, scholarships, and even places to hold youth rallies and annual conference. Our foundational stories and identities involve the church.

In its academic program, Wesley remains committed to the liberal arts and seeks to make its curriculum relevant to changing educational needs. Our general education curriculum, developed by our own faculty and staff, is a model for residential liberal arts colleges, and I am proud of the emphasis it gives to the development of writing, speaking, and mathematical skills in all our academic programs. Wesley challenges its students to a life-long commitment to develop their intellectual, ethical, spiritual, and leadership potential and to set and uphold standards of excellence. The College is a community of learning based on fundamental principles formed at the intersection of Christian faith and liberal education: intellectual rigor, self-discovery, human dignity, mutual support, social justice, self-discipline, mental and physical wellness, the appreciation of diversity and the natural world, and the judicious use of resources. The College recognizes and affirms its interdependence with external communities—local, regional, national, and global—and its covenant with the people of Delaware to share its educational and cultural resources. Clearly, Wesley takes pride in its past and energetically continues to seek effective means to serve the educational needs of the Mid-Atlantic region.

*Wesley is the only college in the United States to have a campus-based Boys and Girls Club. The program affords educational opportunities for undergraduate students at Wesley and provides year-round, safe educational and recreational opportunities for disadvantaged youth from throughout Delaware.

*Wesley is the new home of a charter school (The Campus and Community School), offering alternative educational opportunities for students in grades 1-8. The School will serve as a laboratory for Wesley students enrolled in teacher education.

*Wesley is a partner with the YMCA of Delaware in providing an addiction counseling center.

*Wesley is listed in Stanford University's "Critical Comparisons" and Rugg's "Best Colleges" rankings for quality and value.

*Wesley is the home of Children's Theater of Kent County, offering dramatic arts opportunities for over 200 school youths.

*Wesley is a leader among NCAA Division III institutions with 13 intercollegiate sports for men and women. The Wolverines are new members of the Pennsylvania Athletic Conference in all sports except football. Wesley competes in the new Atlantic Central Athletic Conference in football.

*Wesley is the home of a fall Culture Arts Series and Faculty Lecture Series for the benefit of students and the surrounding communities.

*Wesley is an international campus with students from 17 foreign countries. Study abroad opportunities are available in Europe, Costa Rica, and Japan.

*Wesley is a major economic contributor to the State of Delaware. The college has an annual economic impact of over \$40 million and a physical plant valued at \$46 million (replacement value).

*Wesley is a good neighbor and partner with the Dover Air Force Base, offering educational opportunities to over 300 military personnel and their families each year.

*Wesley is an innovative leader in environmental studies, offering nearby off-campus learning opportunities at Inland Bays Center and DuPont Corporation.

*Wesley is one of the unique institutions in the country offering a special Freshman Academic Success Track (FASTrack) program. This program is a partnership (covenant) among the students, parents, and College to work with students as they strive to reach their academic Potential.

*Wesley's core curriculum, known as WISE (Wesley Interdisciplinary Seminar Experience), provides a holistic national model for undergraduate education.

*Wesley, in partnership with a major national educational enterprise, will be extending its services and educational programs statewide.

Clearly, this is an exhilarating time to be on the campus of Wesley. During the next nine months, the College will expend \$3.5 million in private funds for capital improvements on the campus. Renovations and restorations are planned for the Wesley Chapel, structures at 22 and 28 N. State Street, Residence Halls and the Dulany Dining Hall. New tennis courts and an outdoor student facility will be constructed. Other capital improvements will include a student communications center, science and technology upgrades, campus beautification and deferred maintenance. To assist in communicating the wonderful things which are occurring at Wesley College, we have significantly expanded our worldwide website with daily postings of news and information. Sections have been added focusing on the College, the United Methodist Church, and the life of John Wesley. By accessing my personal website, you will find speeches, newspaper columns, and position papers relevant to the College.

We at Wesley value the continuing relationship with the United Methodist Church and we appreciate the support of the College's educational mission.

Scott D. Miller
President of the College

Wesley College
The Chaplaincy

The Chaplaincy Program continues to give focus in three areas:

- 1.) Providing opportunities for spiritual growth for the Wesley College community.
- 2.) Cooperating with the President, the Trustees, the Bishop, and the leadership of the Peninsula-Delaware Conference of the United Methodist Church, to craft and maintain a meaningful covenant relationship between the College and the Church.
- 3) To determine those ways in which the values of the Church may be reflected in the conduct of the mission and daily life of the College. Together the Annual conference and the College have taken on a shared ministry.

Our shared ministry is one that gathers strength and momentum as we seek to forge new paradigms for mission and ministry, while simultaneously being faithful to the vital message of God's grace, love, and justice in a complex world. We understand that our future must be grounded in our heritage, our theological perspective, and our sense of responsibility; but most of all it must be grounded on a firm missional foundation that will carry us into the twenty-first century.

1997 Goals

1. To continue to enhance recruitment and retention and to implement methodologies which will discover students who will value the mission of the College and bond quickly with the Wesley College experience.
- Successful.
2. To strengthen our gift income yield that our program-driven Campus Master Plan may be implemented in a timely manner and introduced to a wider and wider constituency of interested persons.
- Tremendously successful - owing to new administration.
3. To continue the process of self-study in preparation for Wesley's next regularly scheduled on-site reaccreditation visit from the Commission on higher Education of the Middle States Accrediting Association.
-Continuing. Middle States visit scheduled for Spring 1999.
4. To cooperate increasingly with the Church in engaging the Church and Wesley College together in outreach to the wider community while giving steady witness to reflecting the values of the Church in the life and activities of the College.
-Measured success.
5. To continue to structure policies and take actions which will contribute to the creation of a holistic campus environment of common purpose, caring, tolerance, inclusiveness, responsibility, and service, which is the heart of our idea of community.

-Measured success. Owing to new administration.

6. To continue giving emphatic attention to making real our resolve to bring ethnic minorities into the mainstream of the College.
-Successful.

1998 Goals

1. To continue to enhance recruitment and retention and to implement methodologies which will discover students who will value the mission of the College and bond quickly with the Wesley College experience.
2. To strengthen our gift income.
3. To continue the preparation for Wesley's next regularly scheduled on-site re-accreditation visit from the Commissions on Higher Education of the Middle States Accrediting Association.
4. To cooperate increasingly with the Church in engaging the Church and Wesley College together in outreach to the wider community while giving steady witness to reflecting the values of the Church in the life and activities of the College.
5. To continue to structure policies and take actions which will contribute to the creation of a holistic campus environment of common purpose, caring tolerance, inclusiveness, responsibility, and service, which is the heart of the concept of community.
6. To continue giving emphatic attention to making real our resolve to bring ethnic minorities into the mainstream of the College.

1999 Goals

1. To continue to enhance recruitment and retention and to implement methodologies which will discover students who will value the mission of the College and bond quickly with the Wesley College experience.
2. To strengthen our gift income.
3. To continue the preparation for Wesley's next regularly scheduled on-site re-accreditation visit from the Commissions on Higher Education of the Middle States Accrediting Association.
4. To cooperate increasingly with the Church in engaging the Church and Wesley College together in outreach to the wider community while giving steady witness to reflecting the values of the Church in the life and activities of the College.
5. To continue to structure policies and take actions which will contribute to the creation of a holistic campus environment of common purpose, caring tolerance, inclusiveness, responsibility, and service, which is the heart of the concept of community.
6. To continue giving emphatic attention to making real our resolve to bring ethnic minorities into the mainstream of the College.

In addition to the on-going nature of the 1998 goals repeated above, we will:

7. Re-double our efforts to deal with inclusiveness on our campus by attending to the totality of our diverse culture that is Wesley College.
8. Plan and host three activities that will promote understanding, knowledge, and wisdom between and among the various campus groups with the Church informing and becoming a part of such an effort.
9. Enlist the assistance of the Peninsula-Delaware Conference in the re-consecration of Wesley Chapel for service.

Lehman R. Tomlin
Chaplain

THE WESLEY FOUNDATION AT DELAWARE STATE UNIVERSITY A DESCRIPTION OF ITS MINISTRY

The Wesley Foundation seeks to minister to the entire Delaware State University community. That community includes students, faculty, staff and administrators. Although our primary focus is on student ministries, we know that faculty, staff and administrators are more permanent parts of the community. Students leave once they receive their degrees. On the other hand, faculty, staff and administrators are often career people who invest a significant part of their lives in the university. Very often these persons are receptive to programs designed for them. Also, there are times when they experience crises in their lives and our presence can make a significant difference.

Student Ministries

We are concerned about ministry to students as they form the values by which they will make life choices. How will the Christian faith inform their decisions about vocation? Their role in the community? Marriage and family? Politics, peace and justice issues? The environment and other moral and ethical matters?

To assist students during this critical phase of their development we provide programs through the **Wesley Club**, an on campus Christian student organization. Programs include Bible study, worship, fellowship, discussion groups and service projects. Additionally we provide counseling and encourage participation in inter-collegiate Christian programs and activities, such as the annual retreat; regional, national and international Christian student conferences, the United Methodist Student Movement and the United Methodist Student Forum.

For the growing number of **commuter and non-traditional age students** we offer a "ministry of presence" through the "listening post", which is a table placed in an area frequented by these students. The table is staffed by an adult volunteer or students who have been trained as listeners. The "listening post" provides an opportunity for students to share concerns and problems. We also provide devotional and other reading materials and a brochure describing the Wesley Foundation, including its campus location and telephone number.

Ministry to Faculty, Staff and Administrators

Again, we provide a "ministry of presence" by informing this part of the community of our presence and availability, location and telephone numbers. We do this through newsletters and other university publications as well as by dropping in at offices, attending university sponsored programs and, generally, making ourselves visible on campus. We also provide services at various ceremonial functions at the university when invited to do so.

Finally, we host a bi-weekly discussion session during the lunch hour. Those who attend bring their lunch and we provide beverages. We discuss issues related to students and the university as well as Biblical and/or theological issues suggested by the group.

For additional information, write to 1057 N. duPont Highway, Suite 190, Dover, DE, 19901 Tel./Fax. (302) 730-1791. E-mail: Rrosshicks@aol.com

Richard R. Hicks, Director

WESLEY FOUNDATION CAMPUS MINISTRY AT THE UNIVERSITY OF DELAWARE

Section I 1997 Goals

1. To provide full-time pastoral leadership, opportunity for spiritual growth, as well as physical and educational nourishment for the university community.

Met successfully.

2. To provide outreach to the de-churched at the university campus.

Always in process.

3. Continue the active participation in community service projects and explore opportunities for mission work experiences.

Met successfully.

4. Encourage students to consider professional ministries as vocations, and to provide training opportunities for future lay leadership within the church.

Met successfully. Had a student attend Exploration '96 and the '97 University Methodist Student Movement Student Forum.

5. Continue to support students who are in the ordination or consecration process.

We currently have one student in seminary whom we support with Prayers, e-mail messages and visitations.

6. Promote with the student fellowship an awareness of social and societal issues and their relationship to the Book of Discipline.

Met successfully.

7. Continue to develop a relationship with ethnic groups, to provide ministry to foreign students and to foster Christ-like acceptance and respect for all God's children.

Always in process with the Center for Black Culture and the Latino Community as well as other minority groups on campus.

8. Provide information about Wesley Foundation's ministries and programs to conference churches.

Continually in process of educating local churches.

9. Encourage and support the liaison ministry between the religious community and the administration at the University of Delaware.

Met successfully.

10. See additional means and methods for fund raising to maintain financial stability and security.

The Board of Directors have a fund raising event each month.

11. Foster Board of Directors development.

Always in process.

Section II

Wesley Foundation Campus Ministry University of Delaware

The United Methodist Student Movement is alive and well at U of D! We are a vital part of the campus witnessing through our Wesleyan heritage by our presence and our mission for The United Methodist Church. As we encourage the integrating of knowledge and spirituality through an intellectual, spiritual, and material ministry to all God's people, we hold to the vision of the One who has called us to be faithful to the teachings of Jesus the Christ. We are a mission field ministry of the Peninsula-Delaware Annual Conference.

Our toughest challenge continues to be the raising of funds to support our United Methodist presence at the largest academic institution within the boundaries of the Peninsula-Delaware Annual Conference. The students are interested in the presence of the church, the administration encourages the presence of the church, yet we as the church struggle to maintain our presence. The Board of Directors have prayed and worked without ceasing to raise the funds necessary to maintain a full-time ministry. The efforts in fund raising have been successful to an extent, however, our expenses continue to increase due to growth. The conference support has not increased for the past ten years.

The Covenant Agreement with the Newark United Methodist Church provides Wesley Foundation with much support. Many of our students attend weekly worship services and have been liturgists or communion servers. A highlight each year is the one Sunday designated as University Sunday. The students look forward to this Sunday when they provide all the worship leadership and share with the congregation what is happening in campus ministry. Twice a year, Newark United Methodist Church prepares Exam Week Survival Bags for the students during a crucial time - FINALS.

Opportunities for multi-cultural, ecumenical and interfaith experiences on campus continues. With this generation being the first generation to come of age in a religiously pluralistic society, they are very interested in how other religious traditions depict Jesus. This leads to overly exuberant eclecticism. The multi-religious dialogue is frequent and interfaith and ecumenical worship is experienced. The Wesley Foundation Campus Ministry at the University of Delaware is known for our multi-cultural commitment and our inclusiveness as we share in programming with other communities of faith.

Jesus the Christ is center to all our activities. Our spiritual growth is the center of our lives through retreats, worship, Bible study and Sunday Fellowship. The student lounge provides a quiet, sacred space for the students to meditate, sleep, eat and study. Holding fast to our belief that social activities are an important part of our Christian fellowship, we have shared in parties, sports activities, movie nights, eating, tailgating, Christian Rock concerts, a hayride and various other activities. We were represented at the Northeast Jurisdiction Student Movement Conference with 15 students. Laura Alexander, an active member of WFCM, was an active member of the Steering Team.

Committed to living our Christian discipleship, we continue our service projects in love for the People of God. We have cleaned our highway, served at PeaceMeal, sponsored a blood drive, sorted food at Delaware Food Bank and collected gifts for persons living with HIV/AIDS. Several of our students volunteer on the AIDS Hotline, the Literacy Council, Big Brothers/Sisters and various other community service projects.

Again this year Wesley Foundation was the leader in the Interfaith Celebration of Lights, Universal Day of Prayer for Christian Students, Sexual Assault Worship for Healing, and the Environmental Sabbath Worship. These worship services were well attended and have been requested to be repeated in another academic year.

We continue to have three former Wesley members involved in professional ministry. Drew Cottle is in his third year at Perkins Theological School. Patty Cleveland is serving in Serbia at the Center for Nonviolent Conflict Resolution through the Brethren Volunteer Service. Angie Burkholder is teaching children in the mission field in Bolivia.

The Wesley Foundation Campus Ministry continues to be in ministry to the whole campus community. Our Campus Pastor/Executive Director serves on the President's Commission to Promote Racial and Cultural Diversity, the Commission on Sexuality, Sexual Assault Awareness Week Team, the Campus Diversity Unit, the Christian Denominational Campus Ministers' group, the University Religious Leaders' Organization, the Religious Concerns Caucus, New Student Orientation Diversity Leader, NCBI Welcoming Diversity workshop leader, mentor for colleagues in campus ministry (locally and nationally), developing and leading workshops for the profession Residence Life Staff. Pastoral care/counseling is provided to the entire campus community either by referrals or by individual request. Because of several anti-semitic articles which appeared in the campus newspaper, *The Review*, a ministry of mediation was provided.

The vital presence of The United Methodist Church is at the University of Delaware through the Wesley Foundation Campus Ministry. The United Methodist Student Movement is growing at U of D. God is ever-present in our challenging

ministry as we continue to be faithful people, nurturing faithful minds for faithful lives. The church is needed on our campuses. May we as the church never forget the importance of the mission field called a university/college campus. It is part of our Wesleyan heritage.

Laura Lee C. Wilson
Campus Pastor/Executive Director

Section III

No changes in our 1998 Goals.

Section IV

Mission Statement

The Wesley Foundation Campus Ministry at the University of Delaware, a mission carried out in and through the love and grace of Jesus the Christ, provides a program focusing on the spiritual, service, stewardship and social aspects of the Holy Spirit, is offered to the university community. The Wesley Foundation Campus Ministry provides a vital United Methodist presence at the University of Delaware.

Reaffirmed 2/9/98

1999 Goals

1. Educate the Peninsula-Delaware Annual Conference as to the vitality and significance of the Wesley Foundation Campus Ministry at the University of Delaware so we may continue to provide full-time pastoral leadership, opportunity for spiritual growth, as well as physical and educational nourishment for the entire university community.
2. Provide outreach to the *de-churched at the university.
3. Continue the active participation in community service projects and explore opportunities for mission work experiences.
4. Encourage students to consider professional ministries as vocations, and to provide training opportunities for future lay leadership within the church.
5. Continue to support students who are in the ordination or consecration process.
6. Promote with the student fellowship an awareness of social and societal issues and their relationship to the Book of Discipline.
7. Continue to develop a relationship with ethnic groups, to provide ministry to foreign students and to foster Christ-like acceptance and respect for all God's children.
8. Provide information about Wesley Foundation's ministries and programs to conference churches.
9. Encourage and support the liaison ministry between the religious community and the administration at the University of Delaware.

10. Seek additional means and methods of fund raising to maintain financial stability and security.

11. Foster Board of Directors development.

Adopted 2/9/98

*de-churched: those who have been nurtured by the church and have drifted away for various reasons

**The United Methodist Student Movement (Wesley Foundation)
at Salisbury State University**

1998 Annual Conference Reports Covering 1997 Program Year and 1999 Goals

SECTION 1: 1997 Goals

1. To provide opportunity for spiritual growth within the college campus setting and to promote outreach to the un-churched and the university campus.

Regular meetings each week provide a setting for those students who gather to grow spiritually by considering issues which impact on their lives. A principal one is finding courage to express the good news of the gospel in the midst of a secular campus. 1 Timothy 4:12 seems to express it best: "Do not let anyone look down on you because you are young, but be an example for believers in your speech, your conduct, your love, faith, and purity." And for non-believers as well, I might add. We intersperse Bible study with singing, good food, solid and light-hearted discussions, prayer and praise. Participation has tripled from last year with 13 active members.

2. Student participation in community outreach through volunteer programs.

Members work with children at the Fruitland Community Center. This tutoring program convenes each Saturday morning for three hours. The children who attend range from first grade through high school. SSU UMSM members who participate find it most gratifying.

3. Encourage members to broaden their Christian experience by other means outside of our fellowship.

The SSU UMSM attended the Northeastern Jurisdiction gathering in New York City the weekend of October 24-26, 1997. The theme was "New Spirit, New Heart, New York." It was a significant spiritual event in both the life of each person who went and the group itself. The program allowed us to visit and in some instances to have hands-on experience in one of the many projects and programs in NYC supported and organized by Christian churches and other religious groups. We stayed at the Cathedral of St John the Divine, an Episcopal church, which was in itself a deeply moving spiritual occasion. In fact, our current tutoring project grew out of this weekend's influence on each of us.

4. Prepare the students for future involvement and leadership in the United Methodist Church.

We have developed a close relationship with Asbury United Methodist Church. Our group took the initiative, mainly through the leadership of Nicholas Piatrowski, to create a Sunday School class for college-age students. Nick leads the class. This close affiliation with Asbury allows students to be part of a church program and fellowship. They feel they are an integral part of the congregation which is due to the great work of people like Rev. Cindy Quillen, Shirley Cropper and Rev. Glen Catley.

The inspiring, dedicated, and energetic leadership of President Stephanie Moffitt and Vice-President Ken Johnson has animated the group and they are excellent role models for the other members.

5. Group service project.

See number 2 above.

6. Weekly fellowship to build spiritual awareness through Bible study.

Two weekly occasions promote this goal: the Wednesday evening gatherings and the Sunday morning class and Church service.

7. Encourage the return of inter-campus retreat with other Wesley Foundations.

Once again, the inter-campus retreat failed to materialize and represents a great disappointment, an unfulfilled purpose which we must examine prayerfully and systematically the reasons why this failed for the third straight year.

8. Outreach to increase membership.

Our membership has increased three fold this year but we can do much more and the group has this as a priority for the remaining months of the academic year. To this end we publish a monthly newsletter, IN EVERY PLACE A VOICE, and have our own web page at <www.thewebster.com/umsm>. Please visit us and give us any suggestion and feedback for improvement! We have also developed some public relations pieces which we give out as frequently as we can. We are organizing a phone and e-mail tree to make sure we stay connected to one another and to widen our network.

SECTION 2:

See item 3 above.

SECTION 3

We added a social justice and peace dimension to our UMSM goals. We state it this way: Jesus' ministry began and ended by being "in every place a voice" for the last, the lost, and the least of our community and greater society. This theme is central to what the United Methodist Student Movement does in the campus community here: to be such a voice, to have such a purpose, to do something worthwhile. Mother Teresa's statement of faith sums up our endeavor

The fruit of silence is prayer

The fruit of prayer is faith

The fruit of faith is love

The fruit of love is service

The fruit of service is peace.

SECTION 4
An Introduction to 1999 goals

The overall goal of the SSU UMSM (Wesley Foundation) is to create a community grounded in the gospel of God's amazing grace through Jesus Christ. That it will be a real community which meets the multi-faceted needs of the students who participate; that we continue to grow spiritually by deepening our personal piety and practice, ministering to each other's hurts and periods of despair; celebrating our joys and significant events with song, praise, thanksgiving; that we continue to try to be "in every place a voice" Jesus' voice, hands, feet, heart and spirit; to be his disciples. We pray for the courage to be faithful each day. In this spirit we affirm the following goals:

1. To provide opportunity for the genuine deepening of students' spiritual life among those who live on the college campus and those who commute.
2. To provide opportunity for student members of the SSU UMSM (Wesley Foundation) to participate in volunteer programs of service to the last, the lost and the least of our community.
3. To provide opportunity for SSU UMSM members to broaden their Christian experience by going beyond the local fellowship in attending conferences, work camps, work-study seminars, summer work/travel occasions, retreats, and the like, both here in this region and beyond, including international happenings and events.
4. To provide concrete opportunities for developing members leadership skills empowering them to be committed constituents of the United Methodist Church and other Christian fellowships.
5. To provide opportunity to communicate and net work with other UMSM (Wesley Foundation) groups in the conference and beyond, leading to genuine fellowship and community building, thereby strengthening and expanding the members' experiences with diversity, and celebrating the unity which abides in the oneness of Christ Jesus.
6. To provide opportunity for SSU UMSM members to be active in telling others about the story of their group, its grounding in the person of Jesus, witnessing to the saving grace of God for each person and the social groups which make up society.

Phillip Bosserman
Executive Director (Coordinator)

BOARD OF LAITY
STATEMENT OF GOALS AND RESULTS FOR 1997

SECTION I

1. Increase the Partnership in Ministry for the Local Church Lay Leader and Pastor through a weekend workshop. Goal is 50 churches (100 people each year.)

The workshops were scheduled but then were canceled since the professor from Wesley Seminary could not make it at the last minute.

Working with the Mission Area Ministries' Leadership Development Team we established a News Print resource of Leadership Development Opportunities for the coming year.

2. Provide the Lay Members to the Annual Conference with training and guide books to improve the ministry between the local church and the conference. We will develop a video for first time members to understand on and how to do things at the conference.

The Guide Books were updated and made more useful to all who attend the conference. We had separate sessions for Lay and for Clergy. The Clergy wanted copies of the updated Guidebooks as well as the Laity.

The video was not made since the script was not approved nor the actors obtained.

3. Promote and train lay people in all three ministries of Lay Speaking; Caring, Leadership and Speaking. Our Goal is to have 1000 Lay Speakers in our Conference. Our Utilization Goal is to be at 85% usage in the Conference.

Each of the Districts had more advanced courses in all three areas. We also developed some of our own courses, i.e. Enjoying the Discipline.

We now have 1143 Lay Speakers (both Local and Certified) in our Conference.

Based on all of the Lay Speakers annual reports, the Utilization of Lay Speakers is approximately 82%.

4. Work with the District Boards of Laity, United Methodist Men, Women, Youth, Older Adults, and all other organized lay groups to promote the awareness of the role of the laity to live out the mission of the United Methodist Church.

We had two District Board of Laity helping the District Superintendent with Charge Conferences. This gave both churches and Laity how we are partnering and how we are using the connection between the local church and the District.

At Annual Conference, we had leadership sitting with the Bishop to assist with the operation of the conference.

Board of Laity will continue to dialogue with the UMM and UMW in order to develop cooperative mission outreach.

5. Develop and install a plan to help local churches increase the lay ministry to ensure that all of the Laity are truly "Ministers."

The Mission Area Ministries is starting to take over this program.

6. Work with the Conference, Districts, and Local Churches to develop leadership for the proposed organizational changes.

The Leadership Development Team, which is part of Mission Area Ministries, is working on establishing resources for different leader requirements. We are part of this team.

SECTION II
HIGHLIGHTS OF OTHER EVENTS

LAY SPEAKING/LAY SPEAKER'S ACADEMY

The four Districts had over 500+ attend with over 130 new Local Church Speakers. (The remaining 470+ took the advanced courses.) Different programs were tried, to increase the Spiritual growth of each lay person.

Mission Area Ministries

The Boards of Laity participated in many different activities from MAM which included:

- Mission Area Bible studies - Leader and student.
- Covenant Discipleship Workshop.
- Praise and Communion Services.
- District Youth Rallies.
- MAM "Camp Meetings."

DAY APART

Rev. Dr. Jonathan E. Baker conducted the 9th Annual Day Apart for the Boards of Laity. This was again a Spiritual Growth Activity for the Laity. This day was outstanding for all of the interaction that was going on.

CLERGY LAITY BANQUETS

All four Districts had their individual Banquets: Dover - 150 present - Hispanic Ministries; Easton - 175 attended - Theme, Youth Leaders; Salisbury - 150 present - Theme, Music; Wilmington - 190 present - Theme, Christian Education.

The Conference Clergy Lay Banquet was held at the Salisbury Youth and Civic Center with 1350 attending. Dr. Ben Carson was the speaker. We sponsored over 30 youth for this event.

ANNUAL CONFERENCE

Conference Board of Laity did not have a Laity Session at the two hundred thirteenth Session. In place of that we had greater participation in the running of the actual Sessions. The conference Lay Leader did not give a Laity address, nor did the Bishop give a State of the Church Message. In place of these addresses, a grass roots example from several lay members of conference explaining what they did to increase Christ's presence in their areas.

THE ORDER OF ST. BARNABAS

The Board of Laity again sponsored the Order of St. Barnabas and the presentation of its awards, which are based on "creative Stewardship" for Target Prayer, Time, Treasure and Talent. The 1997 inductees were:

- Individual - Josephine Branford, Epworth, Rehoboth Beach, DE

- Danny Foxwell, St. John's, Fruitland, MD
 - L. Justin Keyser, Wilmington, DE
 - Laurence Manlove, Mount Olivet, Seaford, DE
 - Robert Crosswell, Trappe, Trappe, MD
- Honorary
- Bishop Peter Weaver
 - Dr. Benjamin Carson

As we continue the work of Lay Ministries, we need to think about what we are doing, pray about all of these items, and then follow God's leading.

Howard J. Mason
Conference Lay Leader,
Chairman

SECTION III

REVISED STATEMENT OF GOALS FOR 1998

1. Increase the Partnership in Ministry of Local Church Lay Leaders and Clergy through the Leadership Development Team's Opportunities. Increase by 5% total participation.
2. Increase the training of Lay Members and Reserves of the Annual Conference through Pre-Conference training at each District by District Board of Laity.
3. Continue the Lay Speaking Program in each District with a 5% increase in new speakers. Develop one new Advanced Course each year.
4. Work with District Boards of Laity, UMM, UMW, Youth and all other organized groups to establish more Spiritual Leadership.
5. Develop a plan to help Local Churches increase the knowledge that all Laity are "Ministers."
6. Work with Youth to develop Youth Leadership Courses.

SECTION IV

STATEMENT OF GOALS FOR 1999

1. Continue work with the Leadership Development Team and establish 2 new courses each year.
2. Develop a video for training Lay Members and Reserves of the Annual Conference.
3. Increase Lay Speakers by 5%. Develop two new courses.
4. Develop a new Lay Spiritual Leadership course.
5. Work with the Bishop to have a "Bishop's Day Apart for Laity."

6. Work with the Youth Council to develop and sponsor a Youth as a delegate to General or NEJ Conference.

ORDER OF ST. BARNABAS 1999 GOALS

1. Encourage and motivate all to reflect on Biblical standards of stewardship through education.
2. Current members to serve as models for Mission Area Ministry.
3. Increase the St. Barnabas participation by 5%. Increase the awards by one additional.
4. Compose and issue a booklet listing members of the Order of St. Barnabas.

BOARD OF PENSIONS

To God be the glory, great things God has done! We have had a wonderful and exciting year at the Board of Pensions. At our July 24, 1997, meeting, upon recommendation by the Investment Committee, the Board voted to liquidate \$5.2 million of investments to be able to significantly reduce the current unfunded liability. The Investment Committee will continue to ensure that the remaining investments are well diversified and earning rates that will eventually allow the Board of Pension to pay off the remaining unfunded liability in 1998.

The Board of Pensions and the Investment Committee continue to meet six times a year. The Insurance Benefits Committee, the Pension Luncheon Committee, and the Retirement Seminar Committee meet on an as-needed basis.

The Board of Pension is pleased to recommend an increase in the past service rate, from \$344 in 1998 to \$368 in 1999. A new unfunded liability will be created on 1/1/99 of \$1.2 million as a result of this rate change. The liability will be funded in 1999 from Conference Apportionments and Endowment Funds.

Accomplished Goals

1. A Retirement/Financial Seminar, with continuing education credit, was held on September 24, 1997, at Wesley College for clergy who are retiring in the near future, as well as for clergy interested in learning about financial preparation for future retirement.
2. The Insurance Benefits Committee continues to examine the current benefits and look for ways to improve the Conference insurance coverage.
3. A Retirement Luncheon was held last year on May 7, 1997, and plans for this year's luncheon are already underway.
4. The Investment Committee accomplished the goal of reducing the unfunded liability.
5. The Board of Pensions continues to send the "Taking Care" magazine to all Pastors and has recommended an increase in the past service rate.

1999 Goals

1. The Investment Committee will continue to work with PNC Bank and monitor the investments.
2. A Retirement Luncheon will be held on May 13, 1998, for retiring and retired clergy.

3. The Board of Pensions will carefully make decisions for setting the past service rate for the year 2000.
4. The Insurance Committee will continue to monitor our health coverage and make recommendations.

To God be the glory, great things God will do!

Special thanks: to Elaine Wilkerson for her dedicated service in helping clergy and laity with health and pension benefits. Her empathy and knowledge has been a great help to so many. Also special thanks to Bill Westbrook for watching over our financial investments and for his fine counsel. Finally, to all the members of the Board of Pensions both past and present for their prayers, patience and dedication. January 1, 1998, was a great day in the Life of our Church and Conference as the unfunded liability was greatly reduced.

To God be the glory, great things God has done!

1. Pastors who are appointed to the Peninsula-Delaware Conference for the first time, must make arrangements with the Conference Business Office for enrollment in the health, dental, life and pension programs.
 - A. Pastors leaving appointment in the Peninsula-Delaware Conference must make arrangements with the Conference Business Office to be properly transferred from the benefit programs.
 - B. Pastors having changes in their family status, such as marriages, divorces, newborn children, adoptions, death, etc., must notify the Conference Business Office within thirty days of these events.
2. Each pastor is responsible to keep the Conference Business office and the General Board of Pensions apprised of any changes to their designated beneficiary.
3. Local churches are reminded that they are responsible for the full cost of the dependent portion of the health and dental program for their clergy family.
4. You can help contribute to the continued success of our health program by becoming familiar with and using the preventative benefits of your program. You should also be receiving a publication called "Taking Care". Please take the time to read it. It will benefit you and your health program.
5. Pastors may call The General Board of Pensions any time to find out the status of their retirement benefits. That toll free number is 1-800-851-2201.

Board of Pensions Resolution

The Peninsula-Delaware Conference Board of Pensions recommends:

1. The Past Service Rate for 1999 be set at \$368 per year of approved service.
2. Up to 100% of the pension and disability payments received by a retired pastor or pastor on disability be designated as the permitted housing allowance for 1999. (I.R.S. restricts this allowance to the pastor. The surviving spouse does not qualify.)

In Christ's Service,
Rev. Kenneth S. Valentine
Chairperson

BOARD OF TRUSTEES
PENINSULA-DELAWARE ANNUAL CONFERENCE

Subject: Creation of a Committee:

Based on our experience over the past two years we are requesting the Annual Conference to approve the naming of a new committee. We suggest that this committee be created for a term of no more than two years and to begin its work as soon as appointed.

Such a committee, once established, will be charged with the responsibility of seeking the sponsoring of legislation in the Delaware Legislature that will recognize *The Book of Discipline* of the United Methodist Church as the legal guide in matters relating to the Peninsula-Delaware Annual Conference.

As a conference we live with the laws of both Maryland and Delaware. Our experience as Trustees has shown that legal matters are not processed in the same manner in both states. Maryland recognizes *The Book of Discipline*. We hope that in counsel with the current Delaware Legislature a way can be found to incorporate *The Book of Discipline* into its legal code.

We request that this session of the Annual Conference ask the Bishop to name a committee that will work to seek legislation that will enable *The Book of Discipline* of the United Methodist Church to be accepted as the legal guide for all matters related to the churches and clergy of the Peninsula-Delaware Annual Conference by the Legislature of the State of Delaware.

COMMISSION ON ARCHIVES AND HISTORY
1998 REPORT

Our 1997 anniversary service had an excellent preacher in the person of the Rev. John McEllenney. He did an outstanding job of presenting our history as our heritage and as a guide to the future. People of all ages continue to have a wonderful time at our Christmas Carol service. This service is an excellent way to prepare for Christmas. As anticipated, the May 1997 annual meeting of the Northeastern Jurisdiction of the Commissions on Archives and History, was a great success. People enjoyed themselves from the accommodations to the meals and the camp-meeting tour. All of this was accomplished at a bargain price.

The Commission will be giving top priority to the development of the Permanent Endowment. This endowment is intended to take care of the long-range capital needs of the Chapel and Museum. Regretfully, there has been no more progress on the Delaware Conference History. However, I believe we could be very close. There is money available for publishing a history and a possible manuscript. At the next anniversary service on Sunday Nov. 8, Dr. Leonard Sweet, Dean of Drew Theological Seminary, will be our guest preacher at Barratt's Chapel.

This will be my last report to the Annual Conference. Effective as of April 1, I will be a member of the Commission but no longer chair. I have enjoyed my work as the

chair. The Commission is one of the best in the Annual Conference. The Conference itself has always been supportive of the work there, as indicated by the financial support given the Chapel renovation. I hope that the new chair, Ann Roede will find her ministry to be a blessing.

Barratt's Chapel is a Heritage Landmark of The United Methodist Church. The Chapel and Museum are open on Saturdays and Sundays from 1:30 p.m. to 4:30 p.m. Other times may be arranged by contacting the Curator, Lynn Hobbs at 302-335-5544. The Chapel and Museum looks to individuals and churches for two-thirds of its financial support. We are always seeking new materials for our collections. If you are interested in making such a contribution, please write: Barratt's Chapel, 6362 Bay Road, Frederica, DE 19946. If you are interested in making a contribution to our permanent endowment fund, please contact Barratt's at 302-335-5544 or Mr. Parke Hess of the Eastern Pa.- Peninsula Conference United Methodist Foundation at 1-800-828-9093.

Mark M. Pruett-Barnett
Chair

1998 Goals

1. Operate and maintain Barratt's Chapel, the Museum and the Archives.
2. Celebrate the anniversary of the meeting of Thomas Coke and Francis Asbury at Barratt's on the second Sunday of November.
3. Continue work on the Delaware Conference History in line with Strategy One of the Ethnic Church Comprehensive Plan.
4. Sponsor a local church history contest and a local church video contest.
5. Expand holdings and facilities of the Archives and the Museum.
6. Recruit and train local church historians.
7. Pursue conducting an annual colloquium.
8. Build up the permanent endowment in connection with the Eastern Pa.- Peninsula United Methodist Foundation.

COMMISSION ON CHRISTIAN UNITY AND INTERRELIGIOUS CONCERNS

The Bishop's Award for Christian Unity & Interreligious Concerns was presented at the 1997 Annual Conference Session to Rev. Dr. James Faltot and Carlton H. Parker.

The life and vision of Rev. Howell Wilkins continues to breathe through our planning and efforts. His desire towards unity and ecumenical awareness in our conference will not be forgotten.

1998

In our goal setting with Council Director, Jonathan Baker, we will work cooperatively and inclusively in educating mission area ministries as to the possibilities for increased ecumenical participation and understanding in our communities to empower positive changes that will benefit all brothers and sisters.

Our desire to educate, inform, and effect the lives of our young people from the Conference and other denominations, will be explored and developed over the next few years.

The Bishops Award for Christian Unity and Interreligious Concerns will reflect the new shift from clergy/laity awards to recognizing "Mission Area Ministries" that have worked ecumenically.

Grace and Peace
Cheryl Taylor Jensen
Chairperson

COMMISSION ON EQUITABLE COMPENSATION

The Conference Commission on Equitable Compensation is charged in the discipline (para 622.2) with three broad areas of responsibility. These are "(1) recommending conference standards for clergy support; (2) administering funds to be used in salary supplementation; and (3) providing counsel and advisory material on clergy support to District Superintendents and Committees on Pastor-Parish Relations."

The Commission is responsible for the development of a schedule of minimum base compensation. The administering of funds includes funds used as base compensation supplements, funds granted to ethnic minority pastors in recognition of meritorious effectiveness, and funds used for new church development. The commission may also respond to other issues impacting clergy support such as housing, professional reimbursements, allowances, benefits, travel, social security allowances, and moving expenses.

The 1997 Equitable Compensation Commission Budget was \$142,000. Funds expended in 1997 totaled \$126,383. This represents a decrease of about \$33,000 from the previous year. This was made possible through close work with, and much diligence on the part of, the Cabinet. As part of this report, there is attached a list of the churches and/or charges receiving assistance in 1997.

Last year I reported that the Commission had undertaken a two-year study to identify its mission and explore how it could best accomplish that mission. To that end the Commission adopted the following mission statement:

"Your Commission on Equitable Compensation is committed to seeing that each pastor receives fair and equitable compensation. Funds will be administered on a mission priority basis designed to encourage existing congregations to grow and accept full responsibility for their pastoral support and to enable new congregations and missions to be started."

The Commission moved forward this year on several issues:

1. A new application was introduced. It is longer and more complicated than

the previous application. Many of the questions are designed to provoke thought and generate discussion. Unlike previous years, if there is no pastoral change, and support was requested for up to five years, a new application will not be required for continued support from year to year. After a church and/or charge has been on equitable compensation for two years, it will meet with the District Superintendent and a representative of the Commission to review the original application and assess the statements and goals made on that application and review the progress that has been made relative to those statements and goals.

2. In years past, the Commission has not utilized a specific method for arriving at the figures selected for minimum salary recommendations. The Commission has adopted a formula related to the Denomination Average Compensation (DAC) to calculate these recommendations in the future.
3. A brochure will be made available this year explaining the purpose of the Commission and how it can help Pastor-Parish Relations Committees. The brochure will contain up-to-date information. Each year, it will be updated and redistributed. It is entitled "Guidelines for Pastor's Compensation".

The Commission will continue to work closely with the Cabinet as we move into Mission Area Ministry. It will continue to search for new and better ways to work with churches and charges to improve pastoral compensation.

Recommendations

1. The Commission makes the following minimum salary recommendations for 1999:

Full Member	-	\$22,980
Probationary & Associate Member	-	\$20,680
Full-time Local Pastor	-	\$19,150
Student Pastor	-	\$16,470*

*unless a smaller figure is agreed upon by the district Superintendent, student and charge.

Service increments will be \$130 per year up to a maximum of fifteen(15) years.

2. The Commission recommends that the reimbursement for travel expenses during 1999 be at the rate set by the Internal Revenue Service for that year. (The rate for 1998 is 32.5 cents per mile.) The Commission also recommends that Pastors be reimbursed for all tolls and parking expenses incurred in the performance of their pastoral duty.

Warner J. Clark
Chairperson

**PENINSULA-DELAWARE CONFERENCE
1997 EQUITABLE COMPENSATION SUPPORT**

<u>DOVER</u>	<u>AMOUNT</u>
Clarksville Union Welsey	\$4,800.00
Magnolia	2,650.02
Milton-Nassau	5,000.04
<u>EASTON</u>	
Bozman-Riverview	2,000.04
Church Hill-Burrisville	4,000.08
Ridgely-Thawley's-Bridgetown	900.00
Tilghman	2,500.08
Wingate-St Thomas	466.69
<u>SALISBURY</u>	
Allen	4,800.00
Berlin-St Paul	1,020.00
Girdletree	2,050.02
Marion Station-Crisfield	5,600.04
Marumscoc - Ebenezer	4,000.08
Princess Anne-Mt. Vernon	2,000.04
Salisbury:St. Andrews	600.00
Salisbury-Welsey Temple	3,000.00
Upper Fairmont	3,000.04
<u>WILMINGTON</u>	
New Castle-Mt. Salem	3,750.06
Wilmington: Mt Joy	2,400.00
TOTAL EQUITABLE COMPENSATION SUPPORT	<u>\$54,537.23</u>

MINORITY PASTORS

<u>DOVER</u>	
Seaford	1,000.08
<u>EASTON</u>	
Grasonville: Carmichael	2,600.04
<u>SALISBURY</u>	
Berlin: St Paul	4,980.00
Ewell- Smith Island	7,500.00
Nanticoke	1,000.02
Pocomoke City- Mt Zion	1,000.02
Princess Anne: Metropolitan	12,000.00
Princess Anne: Venton	1,000.08
Salisbury: Wesley Temple	2,400.00
<u>WILMINGTON</u>	
Wilmington: Simpson	3,000.00
TOTAL MINORITY PASTORS	<u>\$36,480.30</u>

NEW CHURCH DEVELOPMENT

<u>DOVER</u>	
None	
<u>EASTON</u>	
None	
<u>SALISBURY</u>	
Salisbury: Haitian Mission	\$1,508.34
<u>WILMINGTON</u>	
Wilmington:Hispanic Mission	\$6,000.00
TOTAL NEW CHURCH DEVELOPMENT	<u>\$7,508.34</u>

COMMITTEE ON RELIGION AND RACE REPORT

1997 marked the end of our quadrennium theme "Custodians of the Faithful." During this time, we assumed the responsibility of challenging and reminding the conference that we have custodial care for one another regardless of individual culture, heritage, gender or social class.

The commission began the 1997-98 year with our annual planning retreat at Drayton Manor. As we enter the 97-98 year, we shall embrace the idea of "God's people gathered together to stir up one another to acts and works of love and compassion." Because our primary task is to confront bigotry and racism, we shall adopt the following working definition for racism: the reasons people of color are burdened by injustice—the socio-economic double standards that punish them because of their bodies; the myths that hold people of color are inferior to non-people of color.

Our goals and objectives for the year include: continue to advocate for and monitor all conference related institutions, agencies, boards and commissions; liaison between CORR and local churches; serve as resource and information body for local churches; assist the Peninsula-Delaware Conference in defining racial inclusion as it relates to Mission Area Ministry; and encourage groups to share through dialogue and listening moments such that we can deal effectively with our fears concerning racism.

Accomplishments:

- supported Rev. Lawrence Livingston (incident and arrest by the Wilmington Police Department)
- donated to the Lincoln-Milford Harrington Charge—consistent with their Mission Area Ministry plan
- MLK, Jr. Symposium: Theme: Weaving Our Lives with Christ: Storytellers Raggatha Calentine (Native American) and Efrain Diaz (Hispanic) shared with us their cultural, social and Christian experiences as we live together in communities of inclusiveness and compassion.
 - Rev. HiRho Y. Park—keynote speaker
 - Palmer Clark --S. Lowan Pitts Award
 - H. Sterling Green --Martin Luther King, Jr. Award

Issues Addressed:

- monitored sessions of Annual Conference
- monitored adjourned session of Annual Conference
- wrote article setting forth rationale for celebrating Black History Month
- attempted to set the example of our diversity (see MLK, Jr. Symposium)
- KKK recruitment activities
- wrote article entitled "Its Back" addressing the resurgence of racist activities and what to do when it comes to your town

Goals for 97-98 and Beyond

- encourage local church religion and race chairs/groups to become active in the fight for racial equality, inclusiveness and diversity appreciation
- offer training and workshops for local church religion and race groups
- encourage all cultural groups to become actively involved in the life

of the conference

- honest dialogue about the issues of racism and not the symptoms surrounding racism such that needs are addressed allowing wholeness and respect for human dignity to become the main focus for everyone
- apprise the conference of the status of the 1964 Voting Rights Act in response to Z-18 Resolution on The Freedom Restoration Act

W.E.B. Dubois lamented that the major problem facing America was the problem of race and that America's inability to effectively deal with racism would carry over into the 20th century. Soon, we shall enter the 21st century and we are still carrying the burden of racism. When will we rid ourselves of this evil is the question we must wrestle with, for we can not rest until it raises its ugly head no more.

Until then
William T. Wallace, Sr.

COMMISSION ON STATUS AND ROLE OF WOMEN

In the past year the Commission on Status and Role of Women researched the possibility of holding a conference-wide seminar raising community awareness to domestic violence issues. Due to cost factors for a two-three day event in Ocean City, the seminar has been tabled while alternative conference sites and times are discussed.

Peninsula-Delaware Conference clergy received a reference letter listing book titles for Women Awareness Month in March 1997.

As liaison, The Rev. Sterling Green has continued to bring Peninsula-Delaware Conference concerns to The General Commission on Status and Role of Women.

During the summer, the Commission on Status and Role of Women extended a grant to one clergywoman to the Black Clergy Women of the United Methodist Church and Black Methodist for Church Renewal: Clergywomen's Task Force. The event was August 4-8 in Atlanta, Georgia.

The Commission has responded to three requests to monitor both the 1997 Annual Conference and the Adjourned Session of Annual Conference and the nominating committee process. Written and/or verbal reports were filed with the Council on Ministries and nominating committee.

The General Conference Newsletter, "The Flyer", has been distributed on a regular basis.

Issues and concerns of women clergy have been addressed through appropriate channels. Presently The Rev. Russ Lehman, vice chairperson, is the liaison with committees concerned with clergy compensation packages.

GOALS

To remain as responsive to and reflective on issues involving inclusiveness. To respond to requests to monitor meetings and processes of the conference, and to reserve the right to monitor as needed.

To attempt a seminar/worship service raising consciousness about the issues surrounding Domestic Violence in the Annual Conference.

Respectively Submitted,
The Rev. Leslie G. Slak

EASTERN PENNSYLVANIA-PENINSULA UNITED METHODIST FOUNDATION, INC.

The Foundation maintains offices in Valley Forge, Pennsylvania and Dover, Delaware. As a member of the National Association of United Methodist Foundations, we are provided with resources and coverage throughout the United States.

Last year, we provided financial consulting services to individuals, churches, agencies, and institutions. We continued our emphasis on financial planning, estate planning, and planned giving. By stimulating planned giving, we particularly helped local churches acquire new assets. In addition, we continued our successful program to establish and promote endowment funds in our local churches.

We manage assets as an investment adviser, investment custodian, investment manager, trustee, and executor. The Foundation is the investment manager for an increasing number of Conference agencies, corporations, local churches, and individuals. With regard to investing, the Foundation carries out the directives of the Social Principles of The United Methodist Church as written in the Book of Discipline.

Next year, we plan to promote our investment management services to clients that desire to invest in equity, fixed income, and money market investments. In addition, we plan to publish materials that will describe all of the Foundation's services throughout the Eastern Pennsylvania and Peninsula-Delaware Conferences. We will be playing a significant role in providing guidance in stewardship and development activities.

The Foundation involves itself with wills, trusts, taxation, securities, life insurance, annuities, retirement plans, real estate, etc. Meetings and seminars are conducted on a regular basis and individual counseling sessions are conducted in a confidential manner. We continue to urge each local church to establish an ongoing emphasis on wills by forming a Planned Giving Committee. The Foundation provides resources and personnel to help any church establish and carry out this urgent work. We distribute the "Planned Giving Handbook," prepared by the National Association of United Methodist Foundations, and other written material free of charge.

The Foundation represents all United Methodist congregations and causes, therefore, it is prepared to assist people who wish to make lasting contributions to churches, institutions, and mission programs or services. For additional information, please call Parke H. Hess, Executive Director, at 1-800-828-9093 or write to him at P.O. Box 820, Valley Forge, Pennsylvania 19482-0820.

UNITED METHODIST WOMEN

The past year was an exciting time in the life of UMW. A new structure went into effect in January, the first change since 1972. These changes mean more flexibility and greater opportunities for women's involvement in the mission outreach of the church.

Our goal to increase membership became a reality with an increase of 139 new

members and the chartering of 6 new units for a total of 10,104 members. Each local unit was contacted resulting in 334 local units reporting and each district implemented a visitation program in order to organize a unit in each church. Women's Division recognized our conference with three commendations for increasing membership, 100% reporting and attaining our pledge for the year.

Our goal to increase awareness in the School of Christian Mission was evident by having the largest attendance of 198 in years. This was attained through increased publicity, speaking at the new ministers retreats, GBOGM, and Laity meetings and sending individual letters to clergy. The bible study was taught in the Korean language this year for the first time.

Our involvement in mission was broadened by collection and distribution of hundreds of health kits to abuse centers and shelters for the benefit of women and children. We are responding to the exploitation and violence which is increasing at an alarming rate.

A promised fund was activated which resulted in \$1000 extra giving for undesignated giving. Each member was asked to give one dollar towards this initiative.

The telephone ministry for spiritual support was outlined and presented to each district. Full implementation will not be realized until 1998. This will benefit not only senior citizens but ill and shut-in women.

1997 marked the 25th anniversary of United Methodist Women. Many celebrations occurred over the conference where women were given silver special recognition pins which not only honored women but added mission money was received.

The Charter for Racial Justice Committee joined with Virginia and Baltimore-Washington conferences in a two year pilot project. Louise Hess serves as co-chair and this group hopes to be a model for other conferences.

All four districts planned and carried out a young women's retreat in their own district for the first time.

The annual fall meeting at Kent Island UMC highlighted a panel of "Families Living in Different Lifestyles". Election and installation of officers was held.

District Officer training was held at Bethel UMC at Lewes, De. The planning and evaluation for team members was continued at Virden Center through Sunday with Marisa Villarreal, a staff member from Women's Division, in attendance.

The Leadership Training Event in Chicago sponsored by Women's Division was attended by Ramona Anderson, Eusook Ahn, Muff Hurst, and Josephine Merrill.

We look to the 21st century and the challenges that confront us as a community to strengthen us. We will share our vision as we recommit to living out God's vision. We commemorate our heritage and look forward to being at the heart of mission.

Louise Hess,
President

UNITED METHODIST MEN

The United Methodist Men of the Peninsula-Delaware Conference are very serious and intentional about partnering and building relationships with the clergy and laity in the life and work of the whole church.

We are, also, serious and intentional about working with all organizations of the United Methodist Church to help create a spiritual base and environment in the home, church, and community.

Our focus and purpose has not changed (United Methodist Men shall be a creative, supportive fellowship of men who seek to know Jesus Christ, to grow spiritually, and to seek daily His will. The primary purpose is to declare the centrality of Christ in the lives of men and in all of their relationships).

Some of our objectives are:

- A) To engage daily in Bible study and prayer.
- B) To bear witness to Christ's way in daily work and in all personal contacts through words and actions.
- C) To engage in Christian service.
- D) To be intentional through partnering to build spiritual relationships in the home, church and community.

Our Challenge:

- 1. To every pastor, male or female, is to start and charter a United Methodist Men's unit in their church.
- 2. To every pastor, as well as the men of their church is to become E.M.S. (Evangelism, Mission, and Spiritual Life) members.
- 3. To all clergy and laity is to become our prayer partners on a daily basis.
- 4. To every church is to invite men of all ages from the community to get involved with the United Methodist Men's group of your church.

Our Commitment

- 1. Is to pray for our Bishop, pastors, churches, and Conference, District, and Local leaders on a daily basis.
- 2. To work with all pastors and laity through partnering to build better and stronger relationships in the church, home, and community.
- 3. To encourage knowledge of support for the total mission of the United Methodist Church.

1999 Goals

1. Continue to work towards establishing a chartered United Methodist Men's unit in every church.
2. Become self-supporting by the year 2001.
3. To have United Methodist Men training workshops on every District.
4. To get more churches throughout the Peninsula-Delaware Conference to have a United Methodist Men's Sunday.
5. To increase Evangelism, Mission, and Spiritual Life membership by 50%.
6. Start a men's choir on every District.

Support Current UMM Programs

- A) Boy and Girl Scout programs
- B) 4-H programs
- C) Upper Room Prayer Ministry
- D) Moving Members program
- E) Men in Mission program
- F) Evangelism, Mission, and Spiritual Life
- G) Partnering and Building Relationships

July 10-13, 1997, we traveled by bus to the 7th Annual Congress of United Methodist Men at Purdue University, West Lafayette, Indiana.

On September 6-7, 1997, we had Phase I of our Partnering and Building Relationships Workshop at our Camp Pecometh Retreat. Rev. James Hollis of Proactive Evangelism Ministries, Inc. and author of the book, Beyond the Walls, from Douglasville, GA was one of our key workshop leaders. Our other workshop leader was Rev. Rick Vance, Pastor of Bethany United Methodist Church, Berlin, MD and, also, Chairperson of Division of Evangelism, Conference Board of Discipleship. Jonathan Baker set the tone for our retreat at the outdoor chapel. Rev. Terry Lee led us in praise worship and Bible study. Rev. Bill Ross of the Nanticoke Charge closed us out with another dynamic message.

On May 15-16, 1998, we had Phase II of our Partnering and Building Relationships Program. Participants and topics were as follows:

- Rev. Dr. Joseph L. Harris (United Methodist Men in Ministry and Building Relationships).
- Rev. Jonathan E. Baker and Rev. Rick Vance (How We Become Partners in Ministry in All Walks of Life).
- Rev. Terry Lee (Support your Pastor Uphold Your Church).
- Evangelist Rose Mary Cleveland (Building Relationships in the Home and Family—Subtopic Stand By Your Man).

Dates to Remember

August 21-23, 1998 -- Northeast Jurisdiction United Methodist Men will sponsor a training workshop at Radisson Hotel, Mount Laurel, NJ.

September 12-13, 1998 - Peninsula-Delaware Conference United Methodist Men's Annual Retreat at Camp Pecometh.

October 15-18, 1998 - National Black Men's Conference To be held in Atlanta, Georgia

The United Methodist Men are striving to bring about a change through our Spiritual Life Ministry, by partnering and building relationships. We recognize the need for spiritual growth among men and their families, as well as the church and community. By working together in ministry, we can make a difference.

Bill Harman
President

COMPENSATION OF CLERGY UNDER SPECIAL APPOINTMENT
Calendar Year 1997

<u>Name</u>	<u>Salary</u>	<u>Utilities</u>	<u>Housing</u>	<u>Travel</u>	<u>Other</u>	<u>Total</u>
Anthony Arrington	7,875.00	-----	5,100.03	Reimbursed	1,125.00	14,100.03
Elsaine Ayres	7,500.00	-----	3,999.99	Reimbursed	,659.75	12,159.74
Jonathan E. Baker	52,761.96	-----	18,000.00	Reimbursed	8,367.96	79,129.92
Ronald Bell, Sr.	52,761.96	Provided	-----	Reimbursed	8,331.96	61,093.92
David G. Bennett	15,000.00	-----	7,999.98	Reimbursed	3,358.50	26,358.48
Marsha C. Carpenter	19,500.00	-----	3,000.00	Reimbursed	2,396.04	24,896.04
William T. Carter	34,017.00	-----	11,950.02	Reimbursed	6,610.12	52,577.14
Howard L. Gordy, Jr.	52,761.96	Provided	-----	Reimbursed	8,559.96	61,321.92
H. Sterling Green	52,761.96	Provided	-----	Reimbursed	4,239.96	57,001.92
Greg W. Hill	61,545.60	-----	11,394.00	-----	1,848.00	74,787.60
John Holden	32,760.00	-----	2,000.00	-----	-----	34,760.00
Susan Keim Kester	52,761.96	-----	18,000.00	Reimbursed	8,415.96	79,177.92
Kendall K. McCabe	47,600.00	-----	-----	-----	-----	47,600.00
Homar W. Minus	5,602.98	-----	2,520.00	Reimbursed	3,870.00	11,992.98
Harold E. Owens	7,200.00	Provided	-----	Reimbursed	-----	7,200.00
Garry O. Parker	25,880.00	Provided	28,000.00	-----	-----	53,880.00
Total	\$528,290.38	\$111,964.02	\$57,783.21	\$698,037.61	\$57,783.21	\$698,037.61

VII. HISTORICAL DATA

A. RECORD OF PAST CONFERENCE SESSIONS

NO.	DATE	PLACE	BISHOP	SECRETARY
Organizing Session				
1	Oct. 31, 1939	Salisbury, Md.	E.H. Hughes	J.R. Bicking
Adjourned Session				
	May 15, 1940	Wilmington:Grace	E.H. Hughes	J.R. Bicking
	Sept. 15, 1990	Dover:Wesley	Susan M. Morrison	Gary L. Moore
	Nov. 2, 1991	Dover:Wesley	Susan M. Morrison	Gary L. Moore
Special Session				
	Jan. 22, 1941	Dover:Wesley	A.W. Leonard	J.R. Bicking
	Oct. 31, 1944	Dover:Wesley	C.W. Flint	J.R. Bicking
	Sept. 15, 1949	Dover:Wesley	C.W. Flint	W.L. Beckwith
	June 12, 1950	Dover:Wesley	C.W. Flint	W.L. Beckwith
	Oct. 21, 1972	Salisbury:Bethesda	J.K. Mathews	C.A. Armour, Jr.
	Dec. 12, 1978	Dover:Wesley College	J.K. Mathews	C.A. Armour, Jr.
	Sept. 25, 1982	Dover:Wesley College	D.F. Wertz	W. Daniel Rich
	Oct. 6, 1984	Dover:Wesley College	J.H. Yeakel	W. Daniel Rich
	Nov. 23, 1985	Dover:Wesley College	J.H. Yeakel	W. Daniel Rich
	Oct. 14, 1995	Dover:Modern Maturity	S.M. Morrison	Robert L. Harris
	Nov. 15, 1997	Salisbury: Asbury	Peter D. Weaver	Robert L. Harris
Regular Session				
2	May 13, 1941	Wilmington:Union	A.W. Leonard	J.R. Bicking
3	May 13, 1942	Wilmington:McCabe	A.W. Leonard	J.R. Bicking
4	May 12, 1943	Wilmington:Union	R.J. Wade	J.R. Bicking
5	May 17, 1944	Wilmington:McCabe	E.H. Hughes	J.R. Bicking

6	May 16, 1945	Wilmington:St.Paul's	C.W. Flint	J.R. Bicking
7	May 15, 1946	Wilmington:McCabe	C.W. Flint	J.R. Bicking
8	May 14, 1947	Wilmington:Union	C.W. Flint	W.L. Beckwith
9	May 17, 1948	Wilmington:Union	Claire Purcell	W.L. Beckwith
10	May 12, 1949	Salisbury:Bethesda	C.W. Flint	W.L. Beckwith
11	May 18, 1950	Wilmington:Union	F.P. Corson	W.L. Beckwith
12	May 17, 1951	Dover:Wesley	C.W. Flint	W.L. Beckwith
13	May 15, 1952	Wilmington:Grace	C.W. Flint	W.L. Beckwith
14	May 14, 1953	Wilmington:Union	G.B. Oxnam	W.L. Beckwith
15	May 13, 1954	Wilmington:St.Paul's	G.B. Oxnam	W.L. Beckwith
16	May 12, 1955	Wilmington:Grace	G.B. Oxnam	W.L. Beckwith
17	May 24, 1956	Dover:Wesley	G.B. Oxnam	W.L. Beckwith
18	May 16, 1957	Wilmington:Grace	G.B. Oxnam	W.L. Beckwith
19	May 15, 1958	Wilmington:St.Paul's	G.B. Oxnam	W.L. Beckwith
20	May 14, 1959	Salisbury:Bethesda	G.B. Oxnam	W.L. Beckwith
21	May 19, 1960	Wilmington:Grace	G.B. Oxnam	W.L. Beckwith
22	May 18, 1961	Wilmington:Grace	J.W. Lord	W.L. Beckwith
23	May 17, 1962	Wilmington:Grace	J.W. Lord	W.L. Beckwith
24	May 16, 1963	Salisbury:Bethesda	J.W. Lord	W.L. Beckwith
25	May 21, 1964	Wilmington:Aldersgate	J.W. Lord	W.L. Beckwith
26	May 13, 1965	Wilmington:Grace	J.W. Lord	W.L. Beckwith
27	May 19, 1966	Convention and Civic Center: Rehoboth Beach	J.W. Lord	W.L. Beckwith
28	May 18, 1967	Wilmington:Aldersgate	J.W. Lord	W.L. Beckwith
29	May 21, 1968	Easton:St. Mark's	J.W. Lord	W.L. Beckwith
30	May 13, 1969	Salisbury:Asbury	J.W. Lord	W.L. Beckwith
31	May 26, 1970	Wilmington:Grace	J.W. Lord	W.L. Beckwith
32	May 25, 1971	Dover:Wesley College	J.W. Lord	W.L. Beckwith
33	May 30, 1972	Dover:Wesley College	J.W. Lord	C.A. Armour, Jr.

34	May 22, 1973	Dover:Wesley College	J.K. Mathews	C.A. Armour, Jr.
35	May 21, 1974	Dover:Wesley College	J.K. Mathews	C.A. Armour, Jr.
36	May 20, 1975	Dover:Wesley College	J.K. Mathews	C.A. Armour, Jr.
37	May 25, 1976	Dover:Wesley College	J.K. Mathews	C.A. Armour, Jr.
38	May 24, 1977	Dover:Wesley College	J.K. Mathews	C.A. Armour, Jr.
39	May 23, 1978	Dover:Wesley College	J.K. Mathews	C.A. Armour, Jr.
40	May 22, 1979	Dover:Wesley College	J.K. Mathews	C.A. Armour, Jr.
41	May 20, 1980	Dover:Wesley College	J.K. Mathews	C.A. Armour, Jr.
42	June 9, 1981	Salisbury:Asbury	D. Frederick Wertz	W. Daniel Rich
43	June 2, 1982	Dover:Wesley College	D. Frederick Wertz	W. Daniel Rich
44	May 31, 1983	Dover:Wesley College	D. Frederick Wertz	W. Daniel Rich
45	May 31, 1984	Dover:Wesley College	D. Frederick Wertz	W. Daniel Rich
46	June 11, 1985	Salisbury:Asbury	Joseph H. Yeakel	W. Daniel Rich
47	June 10, 1986	Dover:Wesley College	Joseph H. Yeakel	W. Daniel Rich
48	May 19, 1987	Dover:Wesley College	Joseph H. Yeakel	W. Daniel Rich
49	May 23, 1988	Dover:Wesley College	Joseph H. Yeakel	W. Daniel Rich
50	May 22, 1989	Princess Anne:UMES	Joseph H. Yeakel	Gary L. Moore
51	June 1, 1990	Princess Anne:UMES	Joseph H. Yeakel	Gary L. Moore
52	May 21, 1991	Dover:Wesley College	Susan M. Morrison	Gary L. Moore
208	May 29, 1992	Chestertown: Washington College	Susan M. Morrison	Gary L. Moore
209	June 11, 1993	Princess Anne:UMES	Susan M. Morrison	Gary L. Moore
210	June 3, 1994	Princess Anne:UMES	Susan M. Morrison	Gary L. Moore
211	June 9, 1995	Princess Anne:UMES	Susan M. Morrison	Robert L. Harris
212	June 7, 1996	Princess Anne:UMES	Susan M. Morrison	Robert L. Harris
213	June 13, 1997	Wilmington:Holiday Inn	Peter D. Weaver	Robert L. Harris
214	June 11, 1998	Princess Anne:UMES	Peter D. Weaver	Robert L. Harris

Delaware Conference

NO.	YEAR	NAME OF CHURCH	BISHOP	SECRETARY
76	1939	Zoar, Phila., Pa.	E.G. Richardson	C.S. Sprigg
77	1939	(Special) Zoar, Phila., Pa.	R.E. Jones	C.S. Sprigg
78	1940	Tindley Temple, Phila., Pa.	R.E. Jones	C.S. Sprigg
79	1941	Haven, Phila., Pa.	A.P. Shaw	C.S. Sprigg
80	1942	Tindley Temple, Phila., Pa.	R.E. Jones	C.S. Sprigg
81	1943	Tindley Temple, Phila., Pa.	A.P. Shaw	C.S. Sprigg
82	1944	Camphor, Phila., Pa.	A.P. Shaw	D.L. Ridout
83	1945	Tindley Temple, Phila., Pa.	A.P. Shaw	D.L. Ridout
84	1946	Newman, Brooklyn, N.Y.	A.P. Shaw	D.L. Ridout
85	1947	Tindley Temple, Phila., Pa.	A.P. Shaw	D.L. Ridout
86	1948	Tindley Temple, Phila., Pa.	Fred Pierce Corson	D.L. Ridout
87	1949	Tindley Temple, Phila., Pa.	A.P. Shaw	D.L. Ridout
88	1950	Tindley Temple, Phila., Pa.	A.P. Shaw	A.E. Martin
89	1951	Tindley Temple, Phila., Pa.	A.P. Shaw	A.E. Martin
90	1952	Tindley Temple, Phila., Pa.	A.P. Shaw	A.E. Martin
91	1953	Tindley Temple, Phila., Pa.	E.A. Love	A.E. Martin
92	1954	Janes, Germantown, Pa.	E.A. Love	A.E. Martin
93	1955	Tindley Temple, Phila., Pa.	E.A. Love	A.E. Martin
94	1956	Tindley Temple, Phila., Pa.	Edgar A. Love	J.E. Licorish
95	1957	Tindley Temple, Phila., Pa.	Edgar A. Love	J.E. Licorish

96	1958	Tindley Temple, Phila., Pa.	Edgar A. Love	J.E. Licorish
97	1959	Tindley Temple, Phila., Pa.	Edgar A. Love	J.E. Licorish
98	1960	Tindley Temple, Phila., Pa.	Edgar A. Love	J.E. Licorish
99	1961	Tindley Temple, Phila., Pa.	Edgar A. Love	J.E. Licorish
100	1962	Tindley Temple, Phila., Pa.	Edgar A. Love	J.E. Licorish
101	1963	Tindley Temple, Phila., Pa.	Noah W. Moore, Jr.	J.E. Licorish
102	1964	Zoar, Philadelphia, Pa.	Edgar A. Love	J.E. Licorish
103	1965	Tindley Temple, Phila., Pa.	John Wesley Lord	J.E. Licorish

Effective July 16, 1992, Peninsula Annual Conference became Peninsula-Delaware Annual Conference.

B. ROLL OF THE HONORED DEAD

Deceased Clergy Members

They Rest From Their Labors And Their Works Do Follow Them.

*Note: For deaths prior to 1965, see the 1964 Delaware
and Peninsula Conference Journals

**Note: For deaths prior to 1990, see the 1990 Peninsula Conference Journal

YEAR ORDN	NAME	DATE OF DEATH	PLACE OF DEATH	AGE SERV	YRS
1964	GEORGE L. STELLGES	01/11/90	NORTH EAST, MD	73	26
1933	D'ARCY LITTLETON	02/23/90	SUDLERSVILLE, MD	91	45
1969	THADDEUS B. HACKETT	03/04/90	SEAFORD, DE	81	21
1972	KENNETH RICHARD VARELL JR.	05/02/90	SEAFORD, DE	40	18
1957	ROBERT PRESTON WHITLOCK	05/22/90	EASTON, MD	55	33
1969	JEREMIAH R. LEE0	5/25/90	CAMBRIDGE, MD	81	21
1986	FRANK WATSON ROBINSON SR	06/03/90	EAST NEW MARKET, MD	52	23
1926	EDWARD ELLIS COLEMAN	07/29/90	NEWARK, DE	88	42
1958	NATHANIEL LEFENUS MILLER	08/09/90	POCOMOKE CITY, MD	57	32
1951	JAKE CHAPMAN O'DELL	10/03/90	TOWNSEND, DE	68	39
1972	HOWARD PAUL KETTERMAN SR.	10/14/90	SELBYVILLE, DE	52	18
1938	ROBERT WHITTINGTON HASTINGS	02/25/91	BLADES, DE	78	53
1956	HUBERT FRANCIS JICHA JR.	07/31/91	MILLSBORO, DE	59	36
1969	HERBERT HENRY GLADDEN	08/16/91	HEBRON, MD	66	21
1957	CHARLES LESLIE REITER	01/20/92	SALISBURY, MD	98	35
1956	EDWARD WESLEY LEE SR.	05/22/92	HEBRON, MD	75	36
1972	DOROTHY EVELYN WHITE	06/10/92	GREENWOOD, DE	51	9
1991	ELIZABETH A. MILBURYGOODRICH	06/23/92	MILLSBORO, DE	51	1
1947	RUDOLPH GORDON GIVEN	07/19/93	SEAFORD, DE	78	46
1953	MELVIN EDWARD TINGLE	10/15/93	SALISBURY, MD	76	30
1971	HESTER REBECCA OPHER	12/22/93	PHILADELPHIA, PA	73	22
1938	MILTON HENRY KEENE SR.	01/22/94	SEAFORD, DE	81	56

1974	VAUGHN ARZAH JOHNSON	02/05/94	SALISBURY, MD	42	20
1929	CHARLES IRVIN CARPENTER	02/22/94	MILFORD, DE	88	65
1932	JAMES JOSEPH VON HAGEL	04/06/94	EASTON, MD	88	62
1969	JACOB CONNWELL CAULK	05/06/94	ALLENTOWN, PA	92	25
1935	RICHARD CARLISLE HUBBARD	10/20/94	CAMBRIDGE, MD	80	59
1952	JOSEPH VAUGHN HOLLIDAY JR.	01/08/95	BALTIMORE, MD	71	43
1969	TERRY WIXTON ARMSTRONG	01/10/95	EASTON, MD	53	26
1947	DALE LORRAINE RUTH	03/07/95	LAUREL, DE	77	48
1932	JAMES MELVIN KAY	03/11/95	FINKSBURG, MD	92	63
1971	CEVERT ANDREW LEWIS	04/06/95	CAMBRIDGE, MD	70	24
1969	GEORGE WELLINGTON TAYLOR	04/26/95	WILMINGTON, DE	93	26
1938	KENNETH MARION DICKEY	05/15/95	BURNHAM, PA	76	57
1936	PAUL THOMAS	09/19/95	BOCA RATON, FL	88	39
1939	CHESTER EDWARD WILCOX JR.	09/25/95	VERO BEACH, FL	88	31
1959	CHARLES CHESTER HUFFMAN	02/24/96	EASTON, MD	77	43
1970	JAMES HARRISON ROBERTS	09/15/96	SALISBURY, MD	66	32
1972	HOWARD F. BARCLAY	10/10/96	GREENBELT, MD	80	26
1957	ROBERT WILKINS HELMS	02/04/97	NEWARK, DE	63	40
1971	EDGAR NATHANIEL DENNIS	03/02/97	SALISBURY, MD	80	24
1935	WALTER ADELBERT GLASS	04/15/97	CITRUS HEIGHTS, CA	85	44
1938	CHARLES HARVEY SQUIRES	05/10/97	HAVRE DE GRACE, MD	85	39
1932	HOWARD MELCHOIR AMOSS	08/28/97	DILLSBURG, PA	93	41
1945	HOWELL OSCAR WILKINS	11/01/97	DOVER, DE	74	48
1953	DAISY BERNICE THOMPSON	01/06/98	SMYRNA, DE	87	
1969	GEORGE WILLIAM BISHOP	01/21/98	SALISBURY, MD	97	15
1947	KENNETH RAY ROSE	03/06/98	MERRITT ISLAND, FL	76	49
1957	CHARLES EDWARD BARTON JR.	03/24/98	NEAVITT, MD	69	38



HOWARD MELCHOIR AMOSS

On August 28, 1997, the Rev. Dr. Howard Melchoir Amoss died in York Hospital at York, Pennsylvania. Having been stricken with pneumonia, along with other health problems, he had been a worthy servant of the Lord for 93 years.

The life of Howard M. Amoss is a song of victory. From his humble beginnings as a child until his final days as an aged man, he exemplified a triumphant spirit in every endeavor. Lemuel Howard Amoss and Mary Isidora (Benson) Amoss were his parents. He was born in Upperco, Maryland, September 18, 1903. Living on a farm in Fallston, Maryland, provided Howard with an insight into nature and the practical values of rural life which were instrumental in characterizing the man he was to become.

In the spring of 1916 a dramatic event occurred--Howard and his parents went to Baltimore, Maryland to hear Billy Sunday preach. At the conclusion of the service, Howard joined others as someone guided him to the front where he experienced a genuine conversion. He shook Billy Sunday's hand, confessing that he wanted to be a preacher. His call to ministry was confirmed in August, 1926, while plowing a field. He heard the Voice directing him "to prepare for the ministry." It soon became a foregone conclusion that Howard would quit the farm and prepare for the ministry. With encouragement and direction from his pastor, Clarkson Baner, Howard attended Williamsport Dickinson Seminary, a college preparatory school in Williamsport, Pennsylvania, which is now Lycoming College.

Howard continued his education at Western Maryland College, Westminster, Maryland, from which he graduated on June 6, 1932, summa cum laude with a bachelor's degree in English and history and special honors in Advanced Latin and Greek. That afternoon Howard married Ernestine Anna Oehrli in the Baker Chapel of the college by President Albert Norman Ward.

Howard was ordained as a deacon in 1932 by Bishop Edwin Holt Hughes and began his first pastorate at the Pleasant Grove-Patapsco Charge -- \$600 annual salary. In September of that year he entered Westminster Theological Seminary, later to become Wesley Theological Seminary.

Just ten miles from the Seminary was Taylorsville, site of the Winfield Charge, the next assignment in June of 1933. During that pastorate, his daughter, Margaret June, was born in Baltimore on March 1, 1935.

Howard graduated from Seminary in May of 1935. The "circuit rider" system of Methodism directed Rev. Amoss and his wife to Bunker Hill, a quiet village between Martinsburg and Winchester in the Shenandoah Valley of West Virginia. While serving that church, Howard published an article, "The Circuit Church in Wartime," in the magazine Christian Advocate.

The song of victory was ringing in the ears of all those who tuned into Howard's preaching as his style became more compelling while serving five churches on Long Green Charge from 1939 to 1944. During that time the second daughter, Dorothy Ann, was born on August 12, 1940, in Baltimore.

A valuable perspective of growing up in the country was an important part of Howard's success in rural churches; in 1942 he made a study of the country church for the East Baltimore District--the paper he presented was heartily received by both Baltimore and Washington preachers and published in the Pastor's Journal. Two years later he was appointed to Grace Methodist Church at Aberdeen, Maryland. Aberdeen was a new dimension in 1944 with 25 to 35 thousand soldiers stationed at the Proving Grounds. Half the congregation was in uniform.

In June of 1948, Rev. Amoss was appointed to the North Avenue Church of Baltimore, a congregation of 1200 members. In 1952 he was elected as a delegate to the General Conference meeting in San Francisco. That same year, he was appointed to Centre Street Methodist Church in Cumberland, Maryland, a congregation of 1700 members. Centre Street served as a host church for area and district activities, missionary rallies, and crusades in evangelism.

In 1955 Rev. Amoss was awarded the honorary doctor of divinity degree by Western Maryland College. It was a credit to an administrator and to a pastor.

In June, 1957, Howard transferred to the Peninsula Conference. Bishop Oxnam executed the appointment to the Bethesda Church in Salisbury, Maryland. Rev. and Mrs. Amoss arrived at their new parsonage to celebrate their 25th wedding anniversary on June 6, 1957.

Rev. Amoss was appointed District Superintendent of the Easton District in June, 1963. In 1965 the Peninsula Conference merged with the Black Methodists, bringing the Easton District the largest number of Black churches in Methodism. At the conclusion of his superintendency, he was appointed to Zion Church, Cambridge, in 1969.

The status of retirement occurred at the 1972 Annual Conference. Howard referred to his 25 years in the Baltimore Conference and 15 more years in the Peninsula Conference as a church adventure, providing many honors personally appreciated.

On June 13, 1972, he and Ernestine took occupancy of their retirement home in Cape Coral, Florida. What a thrill to own their first real home! Retirement was relaxing, but the call to preach was heard; and the song of victory was ringing in his ears. A new ministry with new dimensions surfaced on the site of an all-Black church in Fort Myers, Florida that desperately needed a pastor. Howard responded and his service was genuinely appreciated.

In 1985 Rev. and Mrs. Amoss moved to Marriott Calusa Harbour Retirement Home in Fort Myers, Florida, where professional, medical care would be available to assist with Ernestine. In spite of his rigorous schedule, he taught a Bible study class each week for 12 years, organized 12 annual holiday programs, acting as the main speaker; participated in activities of several committees, and preached monthly at special services--over 1400 hours of volunteer time per year, before a major bout with illness brought all that to an end in January of 1997. From that moment a series of hospitalizations consumed his energy--but not his spirit!

On April 30, 1997, Howard was transported via an air ambulance from Fort Myers to Harrisburg, Pennsylvania, and then transported to the Fox Ridge Manor in Dover, Pennsylvania. This was a wise move, for it enabled his loved ones to give the support needed to see him through 44 days of hospitalization during June and July.

To witness the deterioration of a thriving, intelligent person in his final days was an experience beyond description. Death arrived on August 28, 1997.

At her father's request, June Amoss Karschner, of Dillsburg, Pennsylvania, planned a memorial service on November 1, 1997, at the Fork United Methodist Church, in Fork, Maryland. The church was one of the five churches Howard served in 1939. Rev. Robert Carter was the officiating clergyman who assisted in coordinating the order of the service in which Dorothy Amoss Boehm, of Huntsville, Alabama, and other family members participated. All five grandchildren were present.

There are numerous verses or stages in a song of victory; each one is significant within itself, but all, when considered together, constitute a meaningful, complete statement. The ministry of each church Dr. Amoss pastored flourished under his leadership. Demonstrating an amazing flexibility in whatever he pursued, he did so in a manner worthy of the highest standards he had established. Speaking publicly without notes in a creative, spontaneous manner enabled him to bring the message of Christ to thousands. Because of his comprehensive knowledge about the Bible, about history, and about the world at large, those who observed him admired and respected his ability to address topics on various issues intelligently. His disciplined approach to life was his secret of success, for by maintaining a sound schedule each day, he could accomplish whatever he undertook. Perhaps his greatest challenge was discovering a method that worked in caring for his wife after her stroke and being equal physically to the demands placed upon an aged caregiver. Howard was caring, generous, and fair; he was an outstanding pastor, administrator, organizer, speaker, and writer—a husband, father, and grandfather—a friend. He was victorious in the way that he lived and preached, always sustained by the Voice that continued to speak all through his life.

June Amoss Karschner



Charles Edward Barton, Jr.

Charles Edward Barton, Jr. was born on March 13, 1929 in Easton, Maryland. He was the first child of Charles E. and Minnie (Calaway) Barton of Springbrook Farm in Queen Anne, Maryland. There soon followed a brother, J. Robert Barton, who still resides at Springbrook Farm and a sister, Ruth Shirley Lewis of Neavitt.

The church was a very important part of the lives of the Barton Family. Growing up in a Christian home meant a very high standard of values for Charles and his siblings. Farm life instilled in Charles a great love of nature and the soil. Springtime meant planting and watching the seed grow to fruition, preparing him for planting spiritual seeds and nurturing them in the years of his ministry.

After graduating from Centreville, Maryland High School in 1946, he enlisted in the United States Army Air Corps, which became the United States Air Force while he was serving in it. He earned the rank of Tech/Sgt. When his 3-year tour of duty ended, he entered the Johns Hopkins University. One year later he was recalled by the Air Force for another tour of duty. He served in Greenland and Iceland as well as on bases in this country, specializing in radio communications.

Charles entered Washington College, graduating in 1956 earning a Bachelor of Science degree majoring in Math/Science. He entered Wesley Theological Seminary in the Fall of 1956 and graduated in 1959 with a Master of Sacred Theology degree.

His call to ministry, quoted from his memoirs:

"There is absolutely no doubt on my part that I was and still am called by God to Christian Ministry as a clergy person. There is no one incident in my life that makes me aware of this. There are many that confirm it. This has been a continuing experience. I now feel that there never was a time in my life that I was not called; there were numerous times in which I ignored the call and others in which I openly fought it..... In November 1955, I was asked to "fill-in" at Bozman-Neavitt until the Superintendent could find a replacement. On November 15 I began the correspondence courses that would provide a lay pastors license. There had been no emotional experience, there had been no specific revelation or sign but I was becoming more and more certain that I could not be satisfied unless I was serving as a pastor."

Charles' appointments included Bozman-Neavitt (1956-57), Concord in Maryland (1957-59), Dorchester Charge in Secretary, Maryland (1959-64), Cheswold, Delaware Charge (1965-72), Elkton-Providence in Elkton, Maryland (1973-82), St. John's in Seaford, Delaware (1982-87), Dover District Superintendent (1988-94), and in 1995 he retired. In 1996 he was asked to serve, under retirement, the East New Market Charge.

On January 20, 1957, Charles was married to the former Mary Joyce Neavitt of Neavitt, Maryland. They have two sons, Charles (Chuck) of Berlin, Maryland and Edward N. of Elkridge, Maryland; two daughters, Jo Anna Birch of Secretary and Mollie Chafey of St. Michaels, four granddaughters, one grandson and one great granddaughter.

Always involved in community activities, Charlie was an active fireman and ambulance attendant for 30 years, serving in fire companies in Secretary, Maryland, Cheswold, Delaware, Elkton, Maryland and Seaford, Delaware. He was Elkton's Fireman of the Year in 1974, Chamber of Commerce Citizen of the Year in 1979, Chaplain to North East Barracks of the Maryland State Police, Cecil County Jail Advisor and Chaplain.

Conference activities included: Youth Director-Youth being a great part of his ministry, a founder of Pen-Meth Federal Credit Union and Treasurer for it's first 25 years, served on most of the Boards and Committees in the Conference, a delegate to General and Jurisdictional Conference, co-founder of the old Barn camp and Pioneer camp programs as well as Program Director and Counselor for many Pecometh weeks. In the summer of 1993, he was interim Director of Camp Pecometh. He was the founder of the Conference Youth Rally and Spiritual Director of the Chesapeake Walk to Emmaus for three years. He received the Martin Luther King, Jr. Award and The Order of St. Barnabus Award from the Conference.

ON the evening of March 26, 1998 an Emmaus Communion Service, conducted by Rev. Jonathan Baker with the family acting as servers, was held at St. Lukes United Methodist Church in St. Michaels, Maryland. On Friday afternoon on March 27, 1998 a service of celebration of death and resurrection was held at St. Luke's with Rev. Sandra Steiner Ball officiating, the Rev. Dr. J. Gordon Stapleton delivered the sermon, Mr. Vernon Ingram gave words of reflection and District Superintendent, Rev. Ronald Bell, read scripture. Hymns and scripture used had been selected by Rev. Barton as the ones especially meaningful to him throughout his ministry.

Known simply as "Charlie" to both the young and old who knew him, his life portrayed that of a humble, yet energetic, servant of God - one who was never too busy or tired to help anyone who needed his help. The most important things in his life were his love for his Heavenly Father and his love for people. A loving husband and father, highlights of family gatherings was telling family stories. He was an avid story teller with a story for every occasion. His life is best summed up by the words of a favorite hymn:

"It only takes a spark to get a fire going,
And soon all those around can warm up in it's glowing.
That's how it is with God's love once you've experienced it;
You spread his love to everyone; you want to pass it on.

What a wondrous time is spring, when all the trees are budding;
The birds begin to sing, the flowers start their blooming.
That's how it is with God's love once you've experienced it;
You want to sing, it's fresh like spring, you want to pass it on.

I wish for you my friend, this happiness that I've found;
You can depend on Him, it matters not where you're bound.
I'll shout it from the mountain-top (PRAISE GOD!)
I want my world to know; the Lord of love has come to me,
I want to pass it on."

Mary Joyce and the Family



Rev. George William Bishop

George William Bishop was born September 14, 1900. One of ten children of Carroll C. Bishop and Zinnie (Evans) Bishop.

He completed 8 years of school in Ocean View Delaware. He was involved with the church all his life. He started writing hymns at the age of 8. He used one of those hymns when he preached his first Easter service in 1909. He entered the Navy in 1919, and became an assistant chaplain aboard the USS North Dakota. The chaplain on the sister ship, South Dakota, was Catholic and they would switch around and do services on each other's ships. By 1935 he had become pastor at Vine Pentecostal Church in Huntington Station, New York.

After his first wife, Katherine, passed away, he quit preaching and started building houses on the Eastern Shore, faithfully attending church. He became a Sunday school teacher in Whaleyville, Maryland. Through a mutual friend, he met the Methodist District Superintendent, Dr. French. In 1956 Dr. French called and asked him to take a charge in Nanticoke, Maryland.

Rev. Bishop was ordained as a Deacon on May 22, 1960 and an Elder in the Methodist Conference on May 19, 1963. He served Nanticoke church from 1957 to 1958. From there he went to Mt. Vernon, MD from 1959 to 1960. In 1961 he went to Frederica, Delaware where he stayed until his retirement in 1972. After retirement he served a church in Deal Island, MD and in 1973 went to Mariners in Crisfield, MD and Trinity in Marion Station where he continued to preach until 1992.

He was active in Civic organizations in Frederica, Delaware where he was a life-time member of Kent County Fireman's Association, a life-time member of Frederica Lions Club and served as chaplain for both organizations. He also served as chaplain for the U.S. Postal Service for Delaware for 11 years and chaplain to the Delaware State House of Delegates and Senate for 11 years. He was also camp advisor for Camp Pecometh. He had a great interest in children.

After Rev. Bishop retired in 1972, he moved to his home in Willards, Maryland. He married Katherine (Helfrich) Bishop in 1921 and had one daughter, Constance (Bishop) Davis, and one son who died at birth. After Katherine's death in 1935 he married Agnes (Wilkins) Bishop in 1936 and adopted her daughter, Swazanna (Bishop) Donaway. After Agnes' death in 1973 he married Evelyn (Ward) Bishop in 1974 who now resides in Willards.

Rev. Bishop is survived by two sisters, Ida Powell of Bethany Beach, Delaware and Emily Robinson of Elmer, New Jersey. He has 7 grandchildren, 10 great grandchildren and 1 great-great grandchild.

Rev. Bishop passed away on January 21, 1998 in Peninsula Regional Medical Center of pneumonia. The funeral service was held at Hastings Funeral Home in Selbyville, Delaware on January 24, 1998. Burial was in New Hope cemetery in Willards, Maryland. The officiating minister was the Rev. Arthur Beebe and Mary Hinna.

He took great interest in everyone in church, young and old alike. He was a wonderful man and loved by all. He was a devoted Christian and had a great love for God.

Wife Evelyn and Family



Kenneth Ray Rose

Kenneth Ray Rose was born November 3, 1921 in Altoona, Pennsylvania. He was the eldest of four children born to Walter C. Rose and Inez (Ross) Rose.

He graduated from Altoona High School with the class of 1939.

The family was actively involved in the Wesley Memorial Methodist Church in Juniata, Altoona. Kenneth's father was Sunday School Superintendent. Kenneth was a close friend of the son of his pastor and spent many hours at the parsonage. The Rev. Mr. L.D. Wible and the Rev. Mr. E.Z. Utts were instrumental in his desire to enter the ministry.

In 1941 he entered Dickinson College in Carlisle, PA. He served several student charges in the Central Pennsylvania Conference, among them, Boiling Springs and West Fairview Methodist Churches. He graduated in the class of 1944 with an A.B. degree and entered Drew Seminary in New Jersey where he graduated Magna Cum Laude with a Bachelor of Divinity in 1947. He continued on at Drew preparing for a Ph.D. degree.

Kenneth was ordained a Deacon in 1946 and an Elder in 1948. He received an Honorary Doctor of Divinity degree from American University in 1956.

He served the following Conferences until his retirement in 1989 when he and his wife JoAnn moved to Merritt Island, Florida.

Central Pennsylvania Conference:

- 1945-49 First Methodist Church, New Bloomfield, PA
- 1949-53 Beaver Memorial Methodist Church, Lewisburg, PA.

In 1950-51 he attended summer sessions at the University of Southern California as preparation for work with students at Bucknell University.

Baltimore-Washington Conference:

- 1953-65 First Church Baltimore later named Lovely Lane Methodist Church as the successor to the original Mother Church of Methodism in America.

Peninsula-Delaware Conference:

- 1965-74 Bethesda Methodist Church, Salisbury, MD
- 1974-80 Grace Methodist Church, Wilmington, DE
- 1980-81 St. Johns Methodist Church, Seaford, DE
- 1981-89 St. Lukes Methodist Church, St. Michaels, MD

He delivered the Wilson Lectures at Southern Methodist University in Texas and each year he was invited to Texas to lead Revivals. He was a guest preacher on many college campuses in the 40's, 50's and 60's.

Kenneth was the youngest minister to serve Lovely Lane in its 184 year history. While Senior Pastor, he was a Trustee of Goucher College and Director/Curator of the Lovely Lane Museum and Baltimore Conference Historical

Society. He served on the Governors committee to promote employment of the Physically Disabled and Governors committee on Traffic Safety. The Lovely Lane gymnasium was opened and staffed to meet the needs of the children of the inner city. He served as chairperson of the Urban Life Committee. He was also on the Board of the Mental Hygiene Society of Greater Baltimore.

Kenneth served as delegate to the Fifth World order study conference (1958), the National Council of Churches (1958) and the World Methodist Conference (1956, 1961).

In 1991 he was honored by the Lovely Lane congregation and pastor by being named "Minister Emeritus." A position he held until his death.

Kenneth and JoAnn (Wilson) met as classmates and on graduation day in 1944 were married in the Dickinson College Church by the pastor and JoAnn's minister, The Rev. Dr. Adrian Foote of Scranton, Pennsylvania.

A son, Richard Wilson Rose, lives and works in Baltimore and spends time between his homes in Wilmington, Delaware and Merritt Island, Florida. A son, Kenneth Ray Rose, Jr. along with his wife, Heather, and children, K. Ray III and Morgan Elizabeth, live on Seminole Trail in Merritt Island, Florida. A daughter, Dr. Susan D. Rose, along with her husband, Steven W. Brouwer, and children, Jan Steven and Ari Rose Brouwer, live in Carlisle, Pennsylvania where she is a professor of Sociology at Dickinson College. The four grandchildren were the joy of Kenneth's life.

Dr. Errol Smith, Pastor of Lovely Lane, stated at the Memorial Service in April, "Not only did he walk among us as a tall man - He stood tall in our respect and appreciation for him as a Man of God. We thank you for his gifts and graces, of sermons delivered with eloquence and passion, counsel given with understanding and sensitivity, leadership given with vision and encouragement, the Sacraments administered with reverent attention and his friendship adorned by a wonderful wit and sense of humor."

A benediction often spoken: "Courage for the conflict, patience for the long striving and always love enough to forgive and begin again."

His colleagues in ministry, dear friends and associates, the Rev. Dr. Dan Rich, the Rev. Mr. Elgar Soper, the Rev. Elmer Kimmell and the Rev. Dr. Bruce Foynter all paid tribute in their own words at the Memorial Service in Baltimore.

Kenneth's remains will be interred at the Lovely Lane Museum with his portrait and also on Pine Island in New Hampshire "His bit of Heaven on Earth."

JoAnn Wilson Rose and Family

Daisy Bernice Mulford Thompson

"Do not stand at my grave and weep,
I am not there, I do not sleep.
I am a thousand winds that blow;
I am the diamond glints on snow.
I am the sunlight on ripened grain,
I am the gentle autumn's rain.
I am the swift uplifting rush
When you awaken in the morning's hush,
Of quiet birds in circled flight.
I am the soft star that shines at night.

Do not stand on my grave and cry,
I am not there; I did not die."

Daisy Bernice Mulford Thompson was born on December 18, 1910 in Newark, Delaware. She passed away on January 6, 1998 in the Delaware Hospital for the Chronically Ill in Smryna, Delaware.

On August 5, 1945, Daisy was united in marriage to the Rev. Dr. Ralph B. Thompson at Whatcoat United Methodist Church in Dover. Her husband preceeded her in death on February 23, 1973.

A gifted musician, Daisy thoroughly enjoyed the ministry. She attended ministerial training school in Morristown, Tennessee and was ordained in 1953. She assisted in the ministry as a pastor wherever her husband served and in later years served as pastor of Centennial United Methodist Church in Smryna, Delaware.

She was a member of Whatcoat United Methodist Church in Dover and attended faithfully as long as she was able.

A funeral service was held on Saturday, January 10, 1998 at Whatcoat Church on Saulsbury Road in Dover where the Rev. Homer Minus delivered an inspiring message. She was laid to rest beside her husband in Washington Cemetery in Hurlock, Maryland.

She leaves to cherish fond memories with several close friends and extended family.

In loving memory of our friend,
Rev. George O. Commodore
and Janet H. Commodore



Howell O. Wilkins

Howell O. Wilkins was born in Wilmington, DE, November 15, 1922, to Lenora Lee and Howell O. Wilkins, Sr. He was raised in that city and educated in the public schools and Grace Methodist Sunday School, Youth Choir and Church. Two

Incidences while he attended elementary school portended the direction of his life as an adult. One afternoon his father went to school to sand down the desk seat of his hyperactive son who couldn't keep still and constantly wore out his knickers. Another time little Howell brought a new friend home from school to play. After a few days, his Mother said, "Buddy, you can bring him to play but not in the house." She tried to explain. "He's dirty." To which her son promptly replied, "But, Mom, he's not dirty inside."

Years later, as a teenager, Howell was sent by Grace Church to North Carolina for the first Ecumenical, Interracial Youth Rally held in the South. There his sights were broadened to non-Methodists and non-whites who were "not dirty inside," and the nucleus of an ordained minister was formed within him before he graduated from P.S. DuPont High School in 1941. He held responsible offices in the United Christian Youth Movement locally, regionally, and nationally; and, in 1947, he attended the second World Council of Christian Youth in Oslo, Norway.

When Howell was ten years old, his father died on Easter Sunday. From then on, as his mother worked, the family moved frequently. He, too, worked, as soon as possible, from delivery boy and soda jerk during high school, laborer at Malleable Iron during college, to cottagemaster at Ferris School through Seminary. Though finances were sorely strained, college was not negotiable with his mother. He graduated from Dickinson College in 1945 and Drew Seminary in 1947. During his Ferris School days he maintained discipline and returned runaways. He also established rapport with the boys, some of whom wrote to him regularly at Seminary, worked to diminish demerits and were rewarded by a Thanksgiving football game, hikes and visits when he came home. These boys Howell found not dirty inside. One, he lunched with occasionally until his death.

After Ordination in 1947, he became immersed in local congregational concerns, beginning at Whatcoat (Camden 1947-49) but always remained interested and actively involved beyond the local church. One of his first such adventures was being appointed Chaplain to the State Senate in Dover. While at Bethesda (Middletown, 1950-55) and Hillcrest (Wilmington, 1956-61) he was appointed a Trustee of Wesley College. In 1956 he chaired the Board and spearheaded the College's rescue from imminent demise to a flourishing Junior College with expanded campus, faculty and students. That same year he received an S.T.M. degree from Temple University Graduate School of Theology. On December 29, 1959 he married the former Dorothy Elizabeth Litz at Grace Church in Wilmington. Three months later they took into their home and lives a seventeen-year-old refugee from Germany, George Schwebler, who had been taken from his parents by Family Court because of abuse. While at St. John's (Seaford, 1961-68), Howell lead the local Ministerium into convincing town restaurateurs to integrate peacefully thereby avoiding riots. On July 24, 1962, son Chip was born. In 1963 Howell participated in a five-week Churchman's Study Tour of Europe-East and West. From Wesley's England to Tamerlane's far-off Samarkand he met God's people, many of whom were shunned and feared by the Western World. He spent the next thirty-some years dialoguing with these people (through the Christian

Peace Conference and later Christians Associated for Relations With Eastern Europe), trying to bring comfort to them in their isolated oppression, a better understanding among Christians on both sides of the Iron Curtain and God's Peace and Reconciliation to all. A highlight of his life occurred in 1988 when he, representing CAREE, was among 50 from the United States invited to the Millennium Celebration of the Russian Orthodox Church in Moscow. Three thousand religious leaders from around the world were guests.

Meanwhile, at home he alternated between District Superintendent (Wilmington District 1968-73), parish ministry (Asbury, Salisbury 1973-79), Conference Council Director (1979-81), Easton District Superintendent (1981-87), back to the parish ministry at Richardson Park (1987-93) where he retired, always trying to lead people into a broader perspective of God's world and its inhabitants. He was the only person ever in this Conference to be appointed District Superintendent twice. During the turbulent 1960's he chaired the Conference Commission on Church and Society's section on Peace and World Order. In 1964 he renewed his pursuit of Ecumenical relations and was elected President of the Delaware State Council of Churches and re-elected twice. In 1971, he was elected Vice-President of its successor, the Delmarva Ecumenical Agency, and, in 1972, President.

In the meantime, (beginning 1968) he embraced the Global Methodist Church through appointment to the World Methodist Council. In that capacity he participated in special workshops, North American Sector meetings, and six World Methodist Conferences from Denver, Dublin, Hawaii, Nairobi, Singapore, to Rio in 1996. At his death, he chaired the Conference Commission on Christian Unity and Interreligious Concerns. Most of his crusades, on the local, national, international, secular and religious fronts, though Biblical, were somewhat unpopular with those who felt safety in the status quo. Frequently, he participated in conflict resolution so long as his principles were not compromised. For example, during his student days at Lewisville, PA (1945-47), the District Superintendent suggested he remove only half of the names on his list at Quarterly Conference to protect his quota for the Crusade for Christ. Howell replied, "but they're dead!" It may not surprise his colleagues or parishioners to know that he presided over Dickinson College's Debating Team and never lost a debate. After retirement (1993) he spent the last four and half years as Minister of Pastoral Care (Wesley Church, Dover), bringing his experiences; his warm, encouraging and slightly mischievous smile; firm handshake; and caring to the ill, aged and shut-ins. Throughout his entire ministry, he "couldn't keep still", and he saw the vast majority of people he encountered as "not dirty inside." His overriding effort was to move others to action so they could see it too.

Howell's list of charities always included displaced persons anywhere caught in the grip of injustice and violence. Shortly after he retired, Bishop Morrison agreed to bless our house in Dover. She said she was not sure of the address until she saw the Amnesty International sticker in the window. Then she knew it was Howell's.

He loved to travel, meet people and hear new ideas through World Conferences, workshops, and a summer week at Chautauqua. Aside from the essential issues, the two most important questions when moving were, "How far is it to the beach?" and "Where can we put the Christmas tree?"

Howell collapsed and died suddenly, the morning of All Saint's Day, Saturday, November 1, 1997. He had just entered Wesley College, (where he chaired the Long-range Planning Committee) to attend the inauguration of the new President.

He died, as he would have wanted, "with his boots on." He was buried in Silverbrook Cemetery, in Wilmington, in a private service on Tuesday, November 4, 1997. His Memorial Service was held in a packed Wesley Church in Dover on Wednesday, November 5, 1997. The special music, liturgy, six colleagues and his devoted son all reflected honorable recognition of his crusading spirit, his keen sense of humor, and a triumph of love and respect for his efforts toward bringing "The Abundant Life" to All People. Biblically, his ministry can be summed up in three passages: Psalm 121, John 3:16 and James 2 and the Hymns "Joyful, Joyful, We Adore Thee" and "This Is My Song."

He is survived by his very proud and grateful family: wife, Dorothy; son, Chip (Howell, Jr.); daughter-in-law, Cherie; sister and brother-in-law, Mary Lee and Robert Adams; two nieces, two nephews and one great nephew.

Dottie and Chip



Esther Shackell Davis

Esther was born in Cheswold, Delaware on August 1, 1910 to Thomas T. and Lavinia (Ford) Shackell. She married Rev. Charles Evan Davis who preceded her in death on December 30, 1975.

During most of her 87 years, Esther Davis devoted her time, energy and life to the Almighty God, her husband, her children and those in need. Her entire married life was dedicated to the support of the ministry of her husband in the Methodist Church. The latter years of her life were dedicated to assisting anyone in need, while residing at the Methodist Manor House in Seaford, Delaware. She was a member of St. Johns United Methodist Church, Seaford, Delaware.

Her death occurred on November 10, 1997, due to sudden cardiac arrest. The funeral service was held at the Fleegle-Helfenbein Funeral Home in Greensboro, Maryland with interment at the Greensboro Cemetery. The funeral service was led by the Rev. George Godfrey. A Memorial Service was also held at the Manor House Chapel, which was led by the Rev. Kari Jones.

Esther is survived by five children; Charlesta Snyder of Wailea, Hawaii, Leona Porter of Greensboro, Maryland, Raymond E. Davis of Newark, Delaware, John A. Davis of Quantico, Maryland and Terri Markey of LaVale, Maryland. She also has one sister, Marion Marker, who lives in Dover, Delaware.

Esther Davis was loved by all who knew her.

Ada M. Shield

Ada M. Shield was born in Justisville, Virginia, daughter of Samuel J. Matthews and Ella Mae Silverthorne Matthews. She was educated in the public schools of Accomack County, Virginia. She enjoyed many good memories of her childhood days, and recalled fondly the love of her family. In 1928, at the age of 19, she united in marriage with Elmer R. Shield. Eight years later, her beloved husband responded to God's call to the ordained ministry, entering Westminster Theological Seminary.

Ada was his faithful companion as together they served Trinity Church in Newark, Maryland and Powellville; Bates in Snow Hill, Salem and Cokesbury in Pocomoke, Wesley in Georgetown, Centenary in Laurel, St. Paul's in Cambridge, and Christ Church in Wlilmington. The Rev. Shield preceded her in death on December 18, 1987.

She heard his many sermons proclaiming the good news of Jesus Christ. On many occasions, especially in these past ten years, she would turn again to his notes and recall the services in which particular sermons had been preached, the attendance for each service having been duly recorded.

Ada witnessed many baptisms, professions of faith and confirmations, knelt at the communion rail to receive Holy Communion served by her life's companion, attended weddings and funerals. And through it all, Ada quietly and lovingly fulfilled God's calling to be a pastor's spouse, homemaker, mother, and friend to those whose lives she touched in the communities where they served the church of Jesus Christ.

Ada departed this life on July 4, 1997 at the Peninsula Regional Medical Center in Salisbury. A service of celebration of her life was held at Trinity Garden of Memories in Newark, Maryland, on July 7. The Shields helped create this beautiful site during their ministry at Trinity Church. The Rev. Boyd Etter officiated, and was joined by many others who paid tribute to her ministry through their presence. Ada is survived by a daughter, Martha S. Shield, of Pocomoke City, a nephew, Kenneth T. Matthews, of Salisbury and a niece, Rebecca M. Maddox, of Grasonville.

The focal point of Ada's living room in her home in Pocomoke was her organ. Just as she did throughout her life, now she "sings with all the saints in glory."

The Family

Nellie Majors Spry

Nellie Majors Spry, daughter of Noah Majors and Elizabeth (Goslee) Majors was born on September 24, 1897 near Hebron, Maryland.

Nellie completed high school in Delmar while living with an aunt and uncle as there was no transportation from the family farm to the school. After graduation Nellie was offered a teaching position in a one-room school with seven grades. With apprehension, she accepted the challenge at age 16. During the year she met her future husband, Reverend Charles W. Spry, who was assigned to the Mardela charge. They were married on June 30, 1915 and Nellie began her life as a minister's wife.

As the family grew and the conference re-assigned the Spry family frequently, Nellie accepted the awesome responsibility of five children and the many duties of the wife of a minister.

A turning point in her life came when the youngest child finished her education and she experienced the empty nest feeling. The lessening of family responsibilities opened new doors for Nellie. She decided to apply for a teaching position and was offered a job teaching seven grades in a one-room school near Dover, providing she started her degree work at once. The arduous task of teaching and taking education courses at the same time, as well as during the summer, did not daunt her incredible determination to achieve her goal.

In 1960 (fifteen years later), Nellie received the coveted bachelor's degree from the University of Delaware. Unfortunately, Charles had died in 1958 and could not share the happy event which the entire family celebrated together. Once again, Nellie found time to participate more in church and community activities.

At the age of 72 after having taught for 25 years, Nellie retired from her teaching career and, still in good health, enjoyed traveling, gardening, her family and volunteering. Her home at 32 Elm Terrace in Dover was her castle and there she spent hours in her garden and entertaining friends.

In 1990, Nellie realized the need for assistance in daily living and chose to move to the Methodist Manor House in Seaford, Delaware. This new life style meant giving up many of the altruistic and social phases of her life. But her health was declining and her eyesight prevented reading; therefore, she appreciated the security and the kindness of the staff of the retirement home and a sedentary life.

On December 22, 1997, she passed away after breaking her hip in a fall. This marked the end of a century of living for others - a life of singular achievements and humble acceptance of life's offerings.

A memorial service was held in the chapel of the Manor House on December 26, 1997 with the Reverend George Godfrey officiating, assisted by Dr. Jervis Cooke and Reverend Dan Walker. Burial took place at Lakeside Cemetery in Dover.

Charles and Nellie had five children: one son, Jay F. Spry who preceded Nellie in death in 1989, and four daughters: Margaret Spry Cadell who lives in St. Michael's, MD, Charlotte Spry Larimore who preceded her mother in death in 1983, Genevieve Spry McGee who lives in St. Michael's, MD and Ruth Spry Garretson who lives in Severna Park, MD.

Margaret Cadell and Genevieve McGee

D. ROLL OF GENERAL AND JURISDICTIONAL DELEGATES

The record of earlier General and Jurisdictional Conference delegates can be found in the 1964 Journal of The Delaware Annual Conference and the 1963 Journal of The Peninsula Annual Conference.

General Conference Delegates

- 1968 Clergy - Paul E. McCoy, John R. Shockley, R. Jervis Cooke,
Howard M. Amoss.
- Lay - John F. Kelso, George P. Chandler, James C. Hardcastle,
Mrs. William J. Garrett.

Jurisdictional Conference Delegates and Reserves to General Conference

- 1968 Clergy - William Hemphill, Jr., Hartwell F. Chandler, Alton S. Miller,
Harold M. Davis, Clayton E. Hammond.
- Lay - Maurice M. Hancock, Gilbert S. Scarborough, Samuel McKay,
James R. Webb, Mrs. Orien Mangum.

Reserves to Jurisdictional Conference

- 1968 Clergy - J. Robert Mackey, Daniel L. Ridout, John E. French.
- Lay - Charles Chipman, Dewey Townsend, Thomas Lodge.

General Conference Delegates

- 1972 Clergy - R. Jervis Cooke, G. Wayne Cuff, Paul E. McCoy, Otho G. Brewer, Jr.
- Lay - Frank Chapman, Mrs. Orien Mangum, James Hardcastle,
Maurice W. Hancock.

Jurisdictional Conference Delegates and Reserves to General Conference

- 1972 Clergy - Howell O. Wilkins, John R. Shockley, William Hemphill, Jr.,
Dale L. Ruth, J. Robert Mackey, Felton E. May.
- Lay - Leroy Boss, Mrs. Cleo Henry, Benjamin Webber, Mrs. Thelma Alford, Mrs.
Cora Selby, Harry Appleby.

Reserves to Jurisdictional Conference

- 1972 Clergy - William H. Revelle, Jr., W. Hayward Greene, J. Gordon Stapleton.
- Lay - Gilbert S. Scarborough, Jr., Dewey Townsend, Mrs. William J. Garrett.

General Conference Delegates

- 1976 Clergy - Felton E. May, R. Jervis Cooke, William Hemphill, Jr.,
J. Gordon Stapleton.
- Lay - A. Frank Chapman, Mary Frances Cooke, James Hardcastle,
Ralph O'Day.

Jurisdictional Conference Delegates and
Reserves to General Conference

- 1976 Clergy - Olin J. Shockley, Jr., Otho G. Brewer, Jr., David W. Baker,
Edwin C. Thomas, G. Wayne Cuff, Nathaniel Miller.
- Lay - Lowan Pitts, Maurice Hancock, Harry Appleby, Brett Perkins,
Theodore W. Briggs, Edith Shockley.

Reserves to Jurisdictional Conference

- 1976 Clergy - Clifford A. Armour, Jr., Everett C. Isaacs, Richard Stazesky.
- Lay - Francis Waegel, Delia B. Spencer, Carlton Parker.

General Conference Delegates

- 1980 Clergy - Felton E. May, William Hemphill, Jr., J. Gordon Stapleton,
Otho G. Brewer.
- Lay - James C. Hardcastle, Ralph J. O'Day, Virginia Clendaniel,
Marie J. Brown.

Jurisdictional Conference Delegates and
Reserves to General Conference

- 1980 Clergy - Edwin C. Thomas, Jr., William H. Revelle, Jr.,
Thomas Crawford Short, R. Jervis Cooke, Clayton Hammond,
Pamela Ledbetter.
- Lay - J. Francis Turpin, Mrs. Mary Frances Cooke, W. Leon Taylor,
Susan K. Kester, J. Robert Ashton, Jack Elliott.

Reserves to Jurisdictional Conference

- 1980 Clergy - George C. Godfrey, Olin J. Shockley, Edward R. Wilkins.
- Lay - Harry V. Appleby, Janet Wesley, Orme Meade.

General Conference Delegates

- 1984 Clergy - J. Gordon Stapleton, Felton E. May, Edward R. Wilkins,
William Hemphill, Jr.
- Lay - Virginia Clendaniel, James Hardcastle, Alice Powrie,
Guy Winebrenner.

Jurisdictional Conference Delegates and
Reserves to General Conference

- 1984 Clergy - Pamela G. Ledbetter, George C. Godfrey, Ewart C. Hackshaw,
Charlotte A. Nichols, C. Edwin Lasbury, Otho G. Brewer.
- Lay - Francis Turpin, John Speake, Robert Ashton, Harry Appleby,
Paul-Smoker.

Reserves to Jurisdictional Conference

- 1984 Clergy - Charles E. Barton, Thomas C. Short, Richard C. Stazesky
Lay - Robert Godfrey, Kelly Truitt, Annamae P. Vincent.

General Conference Delegates

- 1988 Clergy - J. Gordon Stapleton, Edwin L. Ellis, Susan Keirn Kester,
William Hemphill, Jr.
Lay - James C. Hardcastle, Norma Jo Walton, Virginia Clendaniel,
Dolly Brittingham.

Jurisdictional Conference Delegates and
Reserves to General Conference

- 1988 Clergy - Charlotte A. Nichols, Charles E. Barton, Jr., James T. Seymour,
Edward R. Wilkins, Norma O. Bailey.
Lay - Harry Appleby, Kay Cloud, Ruth Laws, Cynthia Quillen,
Josephine Merrill.

Reserves to Jurisdictional Conference

- 1988 Clergy - Robert P. Whitlock, Thomas C. Short, P. Thomas McKelvey.
Lay - Robert Godfrey, Charles Donaway, Robert McKee.

General Conference Delegates

- 1992 Clergy - James T. Seymour, Charles E. Barton, Jr., Charlotte A. Nichols, Harvey
Manchester, Jr.
Lay - Dolly A. Brittingham, Geraldine J. Jones, Elizabeth B. St. Clair, James R.
Robinson.

Jurisdictional Conference Delegates and
Reserves to General Conference

- 1992 Clergy - P. Thomas McKelvey, Lawrence M. Livingston,
Susan Keirn Kester, Thomas C. Short, James B. Jones.
Lay - Howard J. Mason, James C. Hardcastle, Louis Lardear,
Roberta K. Tarbell, HaLisa E. Whitney.

Reserves to Jurisdictional Conference

- 1992 Clergy - H. Sterling Green, Pamela J. Lardear, Jonathan E. Baker.
Lay - Kay P. Cloud, James C. Walker, Nancy H. Leathrum.

General Conference Delegates

- 1996 Clergy - Jonathan E. Baker, James T. Seymour, H. Sterling Green,
Susan Keirn Kester
- Lay - Howard J. Mason, Elizabeth B. St. Clair, Kay P. Cloud,
James C. Hardcastle

Jurisdictional Conference Delegates and
Reserves to General Conference

- 1996 Clergy - Lawrence M. Livingston, Charlotte A. Nichols, Ronald Bell, Sr.,
Laurence H. Stookey, Thomas C. Short
- 1996 Lay - Lois Brown Rogers, Irene Hoffman, Nancy H. Leathrum,
Willard T. Russell, Gil Hoffman

Reserves to Jurisdictional Conference

- 1996 Clergy - Lehman R. Tomlin, Jr., Constance R. Alt, William T. Wallace, Sr.
- Lay - Naomi G. Winchester, Darlene T. Webb, Marjorie Fields

Peninsula-Delaware



Annual Conference

TABLE NO. 1
DISTRICT - DOVER

REPORT TO THE CONFERENCE STATISTICIAN
CALENDAR YEAR 1997

		CHURCH MEMBERSHIP														
Church and Charge	Name of Pastor	Total full members reported at close of last year on														
		1	2	3	4	5	6	7	8	9	10	11	12	13	14	
		Received this year on Confession of Faith or Baptism	Received from other United Methodist Churches	Received from other denominations	Removed by Charge Conference action or withdrawal	Transferred to other United Methodist Churches	Transferred to other denominations	Removed by death	Total full members at close of this year	Average attendance at the principal worship services (this year only)	Number of persons baptized this year (all ages)	Preparatory members now on roll (all baptized children under 18)	Number of persons on constituency roll	Chapel cancelled in continuation of this year		
1	ANGOLA: CONLEY'S CHAPEL-CONLEY'S CHAPEL	RANDALL J BOUTH	265	3	4	0	0	2	270	174	1	0	0	0	4	
2	BETHEL-BETHEL	JEFFREY S WANDERVORT	126	12	5	11	0	0	2	152	65	6	0	0	0	
3	MT EION	JEFFREY S WANDERVORT	143	8	1	0	0	0	4	148	30	4	0	0	0	
4	PORTSVILLE	JEFFREY S WANDERVORT	101	10	2	1	0	0	2	112	55	1	0	0	0	
5	BLADES-ASBURY	KENNETH E HOFFMAN	61	10	0	0	0	0	2	69	14	1	60	81	10	
6	BLADES	KENNETH E HOFFMAN	120	0	0	0	0	1	1	118	42	4	0	0	54	
7	BRIDGEVILLE-BETHEL	FURNELL A MOODY	76	0	0	0	0	0	76	0	0	0	0	0	0	
8	MT CALVARY	FURNELL A MOODY	78	0	0	0	0	0	78	62	0	0	0	0	0	
9	TRINITY	FURNELL A MOODY	60	0	0	0	0	0	60	20	0	0	0	0	0	
10	BRIDGEVILLE-UNION-UNION	GARY S TULAK	515	15	6	0	0	3	11	523	155	9	0	0	13	
11	CAMDEN-WHATCOAT-WHATCOAT	JAMES H CALDWELL	600	7	1	1	0	2	2	596	187	5	0	0	4	
12	CAMDEN-CAMDEN	MARTHA P CALLAWAY	249	0	0	0	0	0	1	248	30	4	4	0	0	
13	TRINITY	MARTHA P CALLAWAY	83	2	0	0	0	0	2	80	18	0	0	0	0	
14	CHESNOLD-CHESNOLD	HARVEY T STURGIS	146	0	0	0	0	0	0	146	45	0	0	0	0	
15	DONNE CHAPEL	HARVEY T STURGIS	64	2	0	0	0	0	0	66	35	0	0	0	0	
16	IMMANUEL UNION	HARVEY T STURGIS	98	0	0	0	0	0	0	98	53	0	0	0	0	
17	CLARKESVILLE-UNION WESLEY	ALICE J SEVIN	74	18	0	1	3	0	2	90	45	15	20	22	14	
18	CLARKESVILLE-ST GEORGE'S-ST GEORGE'S	RUTH T TULL	203	12	4	0	7	3	5	204	106	16	57	0	8	
19	CLAYTON-ENWELL-ST PAUL'S	AMELIA M BOWEN	343	0	0	0	0	0	2	342	110	9	37	0	11	
20	KENTON	AMELIA M BOWEN	129	2	0	0	0	0	0	131	39	8	0	0	1	
21	DAGOBORO-BETHEL-BETHEL	BONNIE LEE SHREVEY	288	1	0	0	3	0	5	281	72	0	104	0	0	
22	DOVER-WESLEY-WESLEY	WILLIAM M FITZGHER JR	1378	30	9	9	26	9	1	21	1369	336	20	202	39	17
23	DOVER-WHATCOAT-WHATCOAT	JOSIEA L LEBEL	311	42	6	0	27	0	0	7	325	200	11	25	41	22
24	CLARKESVILLE-CHAPLAIN'S CHAPEL	MICHAEL P HURLEY	83	1	2	0	0	0	0	1	85	35	2	10	0	0
25	ELLERSDALE	MICHAEL P HURLEY	136	0	2	0	0	0	2	136	6	0	12	12	0	0
26	ST JOHNSTOWN	MICHAEL P HURLEY	35	1	0	0	0	0	1	35	25	0	0	0	0	0
27	FELTON-FELTON	PHILIP C LANTON	167	5	2	3	0	0	0	5	372	80	3	0	5	
28	VIOLA	PHILIP C LANTON	71	0	0	0	0	0	0	71	23	0	0	0	0	
29	FEDWICK-ST MATTHEWS BY-THE-SEA-ST DONALD O CLEGGAMILL SR	225	11	6	0	0	0	0	2	240	156	1	4	0	0	
30	FRANKFORD-FRANKFORD	FREDERICK M BRUNER	148	0	0	0	0	0	2	146	52	0	0	0	0	
31	FREDERICKSBURG	DAVID G PAUL	101	0	0	0	0	0	0	101	48	2	0	0	3	
32	SARFON'S	DAVID G PAUL	52	2	0	0	0	0	2	55	2	0	0	0	0	
33	TRINITY	DAVID G PAUL	204	5	0	0	0	0	1	210	70	6	0	0	2	
34	GEORGETOWN-BETHESDA	DEBRA E LINDSEY-HOODGINS	58	0	0	0	0	0	0	58	35	4	21	6	0	
35	PROVIDENCE	DEBRA E LINDSEY-HOODGINS	52	0	0	0	0	0	0	52	15	2	9	16	0	
36	ST JOHN'S	DEBRA E LINDSEY-HOODGINS	153	0	0	0	0	0	0	153	75	5	38	22	0	
37	GEORGETOWN-GRACE-GRACE	MARK M FRIETT-BARNETT	409	3	3	0	0	10	10	395	107	2	75	0	0	
38	HOLLISLEY'S CHAPEL	MARK M FRIETT-BARNETT	44	0	0	0	0	0	2	42	14	0	0	0	0	
39	GEORGETOWN-WESLEY-INDIAN MISSION	PALMER S CLARK JR	50	1	0	0	4	0	0	1	46	30	0	0	0	
40	WESLEY	PALMER S CLARK JR	422	29	1	0	13	0	0	8	433	132	8	485	125	15
41	GREEDWOOD-GREEDWOOD	WILLIAM H MILLER	175	3	0	0	0	0	2	176	51	1	0	0	0	
42	TODD'S CHAPEL	WILLIAM H MILLER	41	0	0	0	0	0	1	40	31	2	42	52	0	
43	EGGWOOD	DISCONTINUED	0	0	0	0	0	0	0	0	0	0	0	0	0	
44	OUNBORO-WHITESVILLE-BETHANY	CAROL A LOY	18	2	0	0	0	0	1	19	23	1	19	0	1	
45	BETHEL	CAROL A LOY	42	0	0	0	0	0	1	53	15	1	53	53	0	
46	OUNBORO	CAROL A LOY	38	0	0	0	0	0	0	38	12	0	38	38	1	
47	LINE	CAROL A LOY	55	0	0	0	0	0	2	53	31	0	53	53	0	
48	HARRINGTON-HOUSTON-ASBURY	KORMAN E LIPSITUS	509	11	1	2	0	4	1	11	507	157	7	69	182	4
49	HOUSTON	KORMAN E LIPSITUS	146	0	0	0	0	0	0	146	51	2	55	49	0	
50	WEST HARRINGTON-PROSPECT	JAMES E CARSWAN JR	128	0	0	0	0	0	0	128	70	0	2	0	0	
51	TRINITY	JAMES E CARSWAN JR	154	0	0	0	0	0	0	154	0	0	0	0	0	
52	SALEM	DISCONTINUED	14	0	0	0	2	12	0	0	0	0	0	0	0	
53	BETHEL	DISCONTINUED	24	0	0	0	3	21	0	0	0	0	0	0	0	
54	HARTLY-WOODSIDE-HARTLY	EDWARD KUNGING	156	2	0	0	0	0	3	155	50	9	1	0	0	
55	WOODSIDE	EDWARD KUNGING	173	0	0	0	0	0	1	172	68	2	0	0	0	
56	MICRODY HILL-RICHORY HILL	PHILLIPS WALTON	143	0	0	0	0	0	2	141	55	1	0	0	0	
57	LAUREL-CENTERSHAW-CENTERSHAW	KEVIN E BRIDGES	713	21	4	3	0	10	2	13	716	256	11	0	0	
58	LAUREL - ST PAUL'S-ST PAUL'S	NO APPOINTMENT	41	2	0	0	0	0	1	42	14	0	0	0	1	
59	LAUREL-TRINITY-TRINITY	MARK J AVENS	104	8	0	0	0	0	0	112	107	7	0	0	0	
60	LAUREL-CHRIST-CHRIST	ROBERT O WALLACE	150	8	2	1	0	0	0	160	74	8	0	0	8	
61	LAUREL-DELMAR-NEST SION	WILLIAM H JOHNSON	79	4	1	0	0	0	0	84	51	0	10	2	0	
62	UNION	WILLIAM H JOHNSON	99	4	0	0	0	1	3	1	98	41	1	15	3	
63	LAUREL-MT PLEASANT-KING'S	CHRISTINA L WHALEY	115	4	0	2	0	0	0	1	120	51	0	18	16	
64	MT PLEASANT	CHRISTINA L WHALEY	97	0	0	0	0	0	1	99	38	1	32	23	6	
65	ST GEORGE'S	CHRISTINA L WHALEY	176	7	0	0	0	1	0	8	174	52	5	22	8	
66	BETHEL-GROOME-BETHEL	CHARLES M MOYER	679	16	4	4	0	5	0	10	688	195	6	130	0	
67	GROOME	CHARLES M MOYER	136	5	0	0	0	0	7	134	73	0	21	0	1	
68	LEWIS-ISAEL	TIMOTHY A DUFFIELD	65	0	0	0	0	0	0	65	25	0	0	0	0	
69	JOHN WESLEY	TIMOTHY A DUFFIELD	58	0	0	0	0	0	0	58	40	0	15	0	0	
70	MT PLEASANT	TIMOTHY A DUFFIELD	87	0	0	0	0	0	0	87	43	0	71	0	0	
71	ST PAUL'S	TIMOTHY A DUFFIELD	24	0	0	0	0	0	1	25	16	0	10	0	0	
72	LINCOLN/LINCOLN	WESLEY P DAVIS	249	8	2	3	0	0	1	261	120	6	192	0	6	
73	CEDAR BECK	DISCONTINUED	20	0	0	0	15	5	0	0	0	0	0	0	0	
74	SLAUGHTER BECK	WESLEY P DAVIS	76	0	0	0	0	0	0	76	0	0	0	0	0	

CHURCH SCHOOL										UMM	UMW	UMYP	PROPERTY & OTHER ASSETS									
15	16	17	18	19	20	21	22	23	24	25	26	27	28	29	30	31	32	33	34			
Number of leaders										Amount paid for projects												
Children (birth through sixth grade) in all classes and groups										Membership in United Methodist Men												
Youth (seventh grade through high school) in all classes and groups										Membership in United Methodist Women												
Adults (post high school) in all classes and groups										Amount paid for local church and community work												
Total church school membership										Membership in United Methodist Youth Fellowship												
Average attendance in the Sunday Church school (all ages) in all classes and groups for learning										Amount paid for projects												
Average attendance in other on-going classes and groups for learning										Value of church owned buildings and equipment												
Average attendance in short-term classes and groups for learning on confession of faith										Value of church owned personal and furniture												
Members joining church on confession of faith										Value of other assets (cash, securities, other property, etc.)												
Membership in United Methodist Men										Investments on 12/31/79 at end of year												
Amount paid for projects										Other individuals (church members, etc.)												
7	0	0	0	0	0	0	0	0	0	0	0	0	0	0	0	0	0	0	0			
5	14	6	18	43	21	9	0	0	0	0	0	0	0	0	0	0	14000	0	0			
5	7	1	12	25	10	7	0	0	0	0	12	0	0	0	0	0	4000	0	0			
5	7	3	10	25	10	0	0	0	0	0	9	3	0	0	0	0	0	0	0			
6	4	3	16	29	16	0	0	0	0	0	21	0	0	0	300000	105000	0	0	0			
10	14	4	10	38	30	0	0	0	0	0	9	0	0	0	245000	69850	3549	0	0			
3	10	2	25	40	20	20	25	0	0	0	0	0	0	0	180000	4500	0	0	0			
4	15	0	10	49	30	15	35	0	0	0	16	0	0	0	128000	0	950	0	0			
1	3	0	7	3	0	0	1	0	0	0	0	0	0	0	250000	0	0	0	0			
22	66	18	12	178	125	0	35	13	25	1000	15	1300	0	0	2134000	145000	254706	0	10			
16	45	16	51	128	52	20	6	4	24	0	22	0	16	0	1000000	130000	45000	0	11			
3	4	7	8	24	10	9	0	0	0	0	14	0	0	0	165000	80000	27000	0	12			
4	4	1	0	7	4	1	0	0	0	0	10	0	0	0	8600	0	16432	0	13			
11	39	12	22	84	22	0	12	0	0	0	30	0	0	0	100000	75000	0	0	0			
6	15	4	25	50	44	0	0	0	0	0	0	0	0	0	65000	0	0	0	15			
6	15	8	15	44	25	0	0	0	0	0	10	0	12	0	65000	0	0	0	16			
9	11	11	9	40	18	17	52	7	5	800	12	2068	18	200	35000	15600	23000	0	17			
16	45	10	60	131	68	20	18	8	20	0	35	400	3	0	650000	8000	20000	0	18			
15	64	18	12	109	75	15	11	5	0	0	12	0	12	0	1225124	128000	0	0	19			
0	3	0	0	0	0	0	55	1	0	0	12	2733	0	0	345000	0	20771	2487	0			
10	10	12	15	47	23	16	10	0	0	0	0	0	0	0	49000	0	21600	0	21			
48	98	50	75	371	144	96	58	17	21	3200	132	555	55	0	5394583	32627	1039673	0	22			
10	26	12	66	114	26	51	18	6	15	650	52	2036	11	490	1378500	318400	165440	0	23			
4	9	5	4	22	10	12	0	0	0	0	20	0	0	0	0	0	13923	0	24			
6	15	1	0	22	10	12	0	0	0	0	8	0	0	0	223200	5000	20200	0	25			
2	0	0	0	2	19	10	15	0	0	0	0	0	0	0	49000	0	21600	0	26			
15	45	15	25	100	60	12	30	2	10	0	28	0	0	0	490000	80000	85000	0	27			
2	6	6	0	14	3	0	2	0	0	0	15	0	0	0	61000	0	7000	0	28			
3	6	0	14	23	20	0	14	0	15	561	38	2689	0	0	1500000	0	0	0	29			
6	4	3	26	39	30	0	0	0	0	0	0	0	0	0	520000	80000	0	0	30			
2	6	2	0	10	9	0	0	0	0	0	30	0	0	0	58000	0	10550	0	31			
1	24	11	0	38	21	0	0	0	0	0	0	0	0	0	30000	0	0	0	32			
11	38	11	16	76	57	0	0	0	0	0	40	250	0	0	500000	85000	303000	0	33			
14	22	3	15	24	26	0	18	0	12	0	16	0	0	0	250000	25000	12000	0	34			
4	8	3	3	18	12	6	9	0	0	0	0	7	0	0	180000	25000	0	0	35			
16	52	12	14	94	45	0	52	0	8	0	24	0	0	0	225000	25000	0	12500	36			
12	51	19	70	152	70	0	0	0	0	0	0	0	0	0	1500000	204000	300000	0	37			
2	0	2	14	18	14	0	0	0	0	0	0	0	0	0	30000	0	25000	0	38			
0	0	0	0	0	0	0	0	0	0	0	0	0	0	0	108000	0	42801	0	39			
7	65	40	45	183	81	10	7	20	24	1200	0	60	0	0	1660000	125000	288355	37000	40			
4	10	8	5	33	30	0	0	0	0	0	18	1674	8	0	410000	89500	0	0	41			
6	8	3	2	19	8	0	0	0	0	0	0	0	0	0	140000	0	0	0	42			
0	0	0	0	0	0	0	0	0	0	0	0	0	0	0	0	0	0	0	43			
3	8	4	15	30	25	0	0	0	0	0	0	0	2	0	50000	0	0	0	44			
5	10	0	35	50	35	0	0	0	0	0	0	0	0	0	180000	0	0	0	45			
4	4	4	2	16	28	74	0	0	0	0	0	500	1	100	160000	0	4951	0	46			
5	6	1	19	31	20	0	0	0	0	0	11	0	0	0	160000	0	0	0	47			
15	34	19	49	117	80	0	0	0	42	1355	63	800	19	350	1158000	145000	45000	0	48			
4	7	4	5	20	20	0	0	0	0	15	0	0	0	0	308000	29500	0	0	49			
8	7	9	23	45	0	0	0	0	0	0	0	0	0	0	178500	0	0	0	50			
0	0	0	0	0	0	0	0	0	0	0	0	0	0	0	0	0	0	0	51			
0	0	0	0	0	0	0	0	0	0	0	0	0	0	0	0	0	0	0	52			
0	0	0	0	0	0	0	0	0	0	0	0	0	0	0	0	0	0	0	53			
0	0	0	0	0	0	0	0	0	0	0	0	0	0	0	0	0	0	0	54			
14	43	24	3	74	55	0	12	0	0	8	248	17	550	0	380000	0	18885	0	54			
7	35	3	21	46	28	0	24	0	18	6080	28	1825	0	0	150000	0	0	0	55			
14	20	5	42	81	50	0	0	0	0	0	26	0	0	0	200000	0	0	10000	56			
24	52	24	103	203	99	10	12	15	0	109	593	0	0	0	2715000	161400	155349	0	57			
3	5	1	13	22	13	0	0	0	0	0	0	0	0	0	250000	0	0	0	58			
22	38	12	57	128	63	40	89	8	0	0	0	0	0	0	187900	65500	0	0	59			
4	0	0	12	16	10	0	0	0	0	0	28	500	0	0	746000	79000	10000	0	60			
7	10	0	3	20	12	11	11	0	0	0	30	200	0	0	205000	91800	20000	75000	61			
4	7	4	8	23	12	8	25	0	0	0	0	0	5	0	197400	0	4500	0	62			
8	15	8	33	64	35	10	30	4	0	0	16	0	6	0	240000	24000	9332	0	63			
14	38	16	25	93	40	10	20	5	0	0	0	11	0	6	250000	24000	12000	0	64			
8	18	11	27	58	37	10	30	7	0	0	0	0	0	0	320000	24000	4077	0	65			
21	75	44	57	198	124	10	30	5	74	0	142	1728	26	0	2377312	200000	50000	160000	66			
8	10	5	19	42	30	0	0	0	4	0	20	0	0	0	413437	0	100250	0	67			
5	10	6	27	18	8	5	0	0	0	0	19	0	0	0	100000	23750	0	0	68			
0	0	0	0	0	15	5	8	0	0	0	0	0	0	0	110000	23750	0	0	69			
10	30	30	6	78	40	3	0	0	0	0	0	0	0	0	205000	23750	0	0	70			
7	7	5	3	18	15	0	0	0	0	0	0	0	0	0	100000	0	23750	0	71			
13	40	18	45	113	40	35	6	0	0	0	20	0	19	0	0	0	0	0	72			
0	0	0	0	0	0	0	0	0	0	0	0	0	0	0	0	0	0	0	73			
0	0	0	0	0	0	0	0	0	0	0	0	0	0	0	0	0	0	0	74			

MINISTERIAL SUPPORT

LOCAL CHURCH EXPENDITURES

	MINISTERIAL SUPPORT								LOCAL CHURCH EXPENDITURES							
	District Office	Person (MPP-CTP)	Parlor's Base Compensation	Associate's (A's) Base Compensation	Parsonage Exp/Housing Allowance	Travel	Fringe Benefits		Diocesan Minister's Total Compensation	Other Staff Compensation	Current expenses for programs (including church school)	Other current operating expenses (not including program expense)	Principal and interest paid on indebtedness, loans, mortgages, etc.	Paid on buildings and improvements (not including funds borrowed)	United Methodist Women	Grand Total, Paid (line 75-79)
51	56	58	64	65	66	67	68	69	70	71	72	73	74	75	76	
8162	143	5573	26650	0	1300	3520	300	0	2220	3639	10304	0	6933	250	63282	
390	46	1331	6100	0	722	333	2499	0	0	918	3832	0	15000	25	26216	
0	52	1331	6100	0	1232	333	2498	0	0	2247	4041	4005	0	55	29167	
200	0	15	0	0	0	0	0	0	0	3714	6043	0	0	40	26228	
0	15	0	2407	0	1688	0	1813	0	0	512	4195	0	0	0	12496	
25	54	0	4234	0	2292	0	1684	0	0	1504	6410	0	0	100	21825	
50	0	1533	7476	0	1292	803	1151	0	522	710	5197	0	439	150	23587	
120	116	1410	6880	0	1480	886	1278	0	522	340	5811	0	0	0	21958	
0	0	1346	6880	0	1354	806	1025	0	0	119	1749	0	0	0	14620	
0	749	6082	27810	0	4299	3332	2649	0	0	6028	22217	4509	7116	500	119558	
1685	361	4082	21875	0	3458	0	4194	0	21524	9282	26917	0	3284	0	150218	
1091	91	1313	10944	0	0	0	300	0	1105	633	5398	0	0	0	25675	
0	31	875	7292	0	0	0	200	0	0	105	1813	0	0	40	13505	
0	0	2003	9750	0	0	1211	3147	0	2800	0	5923	0	0	325	33964	
0	20	859	4182	0	104	540	1166	0	0	508	966	0	0	0	11138	
735	52	1895	8438	0	0	920	2492	0	0	435	2076	0	0	125	22809	
0	63	1739	14249	0	3286	0	700	0	0	1878	5568	0	0	150	11239	
164	164	4305	21000	0	2004	1733	1141	0	5123	4248	11845	0	24485	150	79035	
4027	0	9508	17817	0	4823	1469	4579	0	13309	4700	10144	0	0	0	87325	
875	65	805	6216	0	300	349	1818	0	3697	610	5565	0	2355	30	28287	
412	185	4024	19630	0	4250	1860	2502	0	0	4815	18446	0	0	280	46924	
10736	853	12954	30993	26975	21480	2701	19272	0	96810	20013	70003	0	134084	2937	531647	
100	194	6082	10395	0	2348	2588	3461	0	4980	12823	12219	0	14001	1000	113263	
602	36	628	3825	0	793	987	2282	0	0	150	2734	0	10466	0	14602	
252	48	1728	7650	0	1511	1138	2703	0	0	722	4968	0	0	102	27899	
1157	32	441	3895	0	840	787	1512	0	0	543	1323	0	0	0	13967	
1593	167	4670	21000	0	2152	1195	4010	0	0	8888	13780	0	12087	300	89688	
0	20	824	3800	0	295	210	707	0	0	150	767	0	0	0	8913	
6753	156	0	12000	0	9600	4271	0	0	0	4841	19725	81492	9065	1100	159993	
0	81	577	6200	0	6196	1046	2125	0	0	4500	13638	0	0	0	29957	
0	26	980	4923	0	0	0	832	0	0	185	1659	0	0	0	11337	
0	0	0	5079	0	0	0	0	0	0	120	2507	0	0	0	9106	
0	99	3971	14194	0	1386	1750	4264	0	0	498	4438	0	0	75	38923	
0	52	1335	8466	0	329	1090	167	0	0	2801	4130	0	0	170	24014	
0	34	1506	6368	0	122	820	46	0	0	288	1529	0	0	25	14575	
500	52	1735	8466	0	194	1090	61	0	0	1945	4541	0	0	0	23824	
0	219	5366	24840	0	0	1805	4204	0	17711	3959	36937	0	29000	30	146045	
0	36	714	2790	0	0	0	215	0	0	760	1409	0	3330	0	11090	
0	49	1025	5080	0	0	480	2357	0	0	1852	500	1805	0	0	16939	
2000	241	4239	20777	0	2720	2226	5180	0	22182	6281	27118	12616	28521	0	181305	
0	94	0	5600	0	4800	1057	0	0	0	746	5224	0	0	50	21772	
100	37	0	2799	0	2650	574	50	0	0	626	2388	0	0	0	13234	
0	0	0	0	0	0	0	0	0	0	0	0	0	0	0	43	
0	10	367	2528	0	1200	750	348	0	0	400	1662	0	0	0	8738	
0	33	894	3552	0	560	875	443	0	0	638	2502	0	0	0	12488	
6	26	894	3955	0	560	875	443	0	0	862	2201	0	0	0	16056	
2572	200	4050	23034	0	5019	1200	4245	0	12238	3942	16969	0	8436	500	104379	
0	70	2025	10655	0	0	989	2524	0	0	3385	4941	0	2305	0	5285	
162	48	2611	12737	0	4969	8	1500	0	0	1311	4273	0	0	75	32548	
0	60	2765	13489	0	5252	0	2118	0	0	585	8125	0	0	0	38370	
0	15	0	0	0	0	0	0	0	0	0	0	0	0	0	795	
0	0	0	0	0	0	0	0	0	0	0	0	0	0	0	53	
915	47	1560	10400	0	1200	100	0	0	0	894	7402	0	0	200	27489	
50	69	1422	4625	0	4625	800	950	0	2040	877	6324	0	0	102	29177	
0	72	1724	11350	0	1105	941	1151	0	0	2527	3773	10000	0	0	162120	
3126	334	5699	26800	0	4118	3293	2645	0	40610	9970	24660	0	0	800	142120	
0	47	0	4800	0	0	0	0	0	0	710	4370	0	0	0	11917	
2448	105	4380	18900	0	3488	2756	6790	0	0	1771	4507	0	0	0	50701	
3110	77	0	12500	0	0	1200	1200	0	3450	499	8130	0	2732	150	40223	
0	63	2376	11075	0	1200	490	3015	0	0	475	7800	832	0	0	34730	
160	65	2367	10725	0	0	708	3189	0	0	935	4997	0	0	215	29726	
3773	98	1581	7136	0	1237	101	787	0	780	1716	3384	0	564	100	32967	
2541	50	1581	7146	0	1237	1010	787	0	1650	2480	3195	0	10720	90	38949	
1802	55	1581	7146	0	1237	1010	787	0	720	2235	2468	0	802	100	25224	
16910	306	4866	29559	0	0	1644	5613	0	13749	13265	39589	22380	49917	0	228819	
5105	88	1216	9648	0	720	0	2269	0	4537	777	11793	0	519	400	46185	
0	39	1348	5981	0	177	243	1593	0	0	306	3943	0	0	205	17757	
0	0	1206	4877	0	0	243	1598	0	0	0	1751	0	0	0	12930	
0	0	1206	4877	0	0	243	1723	0	0	0	3124	0	0	0	15056	
0	0	1348	4877	0	2398	243	1723	0	0	0	3124	0	0	0	17862	
0	274	13860	0	0	1600	1450	4390	0	16934	22572	19734	0	0	0	94772	
0	0	0	0	0	0	0	0	0	0	0	0	0	0	0	73	
0	46	1669	8140	0	1780	1041	2490	0	0	2996	6406	0	0	0	31164	

TABLE NO. 1
DISTRICT - DOVER

REPORT TO THE CONFERENCE STATISTICIAN
CALENDAR YEAR 1997

		CHURCH MEMBERSHIP															
Church and Charge	Name of Pastor	Total full members reported at close of last year	Received this year on Confession of Faith or Restored							Removed by death	Total full members at close of this year	Average attendance at the principal weekly worship services (this year (all ages))			Average membership (this year (all ages))		
			1	2	3	4	5	6	7			9	10	11	12	13	14
75 LINCOLN-WILFORD-HARRINGTON-METROPOLIT	GEORGE B MOODY, SR	49	0	0	0	0	0	0	0	0	49	39	1	8	12	4	
76 ST PAUL'S	GEORGE B MOODY, SR	95	0	0	0	0	0	0	0	0	95	47	2	12	14	4	
77 WESLEY CHAPEL	GEORGE B MOODY, SR	153	0	0	0	0	0	0	0	0	153	88	3	12	14	8	
78 MAGNOLIA-LITTLE CREEK	A PAGE BOYCE	74	0	0	0	0	0	0	0	0	74	0	0	0	0	0	
79 MAGNOLIA	A PAGE BOYCE	197	13	3	0	0	2	2	4	255	62	6	3	0	0	8	
80 ROBY	A PAGE BOYCE	43	0	0	0	0	0	0	0	0	43	10	0	0	0	0	
81 WILFORD-AVONDE-AVONDE	ROBERT M PRICE	1167	24	7	3	0	1	8	12	1196	316	11	182	171	12	2	
83 WILFORD-CALVARY-CALVARY	ROBERT L BOWE	680	20	7	0	0	0	0	0	706	187	18	159	38	0	0	
83 WILFORD-FRIENDSHIP	DOLORES WILES	48	3	0	0	0	0	0	0	1	50	50	0	0	0	0	
84 HARBONY	DOLORES WILES	89	2	0	0	0	0	0	0	1	160	50	1	0	0	0	
85 WILFORD-CAREY'S-CAREY'S	THEODORE E ELLER	124	5	2	0	0	1	0	0	130	64	2	19	0	4	0	
86 WILFORD-GRACE-GRACE	JAMES C VAN DER WALK	519	4	13	1	0	5	0	8	524	187	6	0	0	0	0	
87 WILFORD-LONG MECK-LONG MECK	KAREN S BOOTH	280	14	4	0	0	2	2	7	287	179	10	34	139	4	0	
88 WILFORD-SOAR-SOAR	JOSEPH P DULANT	201	2	3	1	0	3	0	1	203	85	4	0	0	0	0	
89 MILAVILLE-MILAVILLE	RUTH T TULL	82	2	0	2	5	0	0	2	87	67	3	17	0	1	0	
90 MILTON-OSWEN-OSWEN	DOUGLAS M LINDSAY-MIDDINGS	416	0	0	0	0	0	0	0	416	97	4	80	204	1	0	
91 HARBESON	DOUGLAS M LINDSAY-MIDDINGS	105	0	0	0	0	0	0	0	105	44	1	22	37	0	0	
92 MILTON-MASSEAU-WHITE'S CHAPEL	RUTHANN HIBBS SIMPSON	98	0	2	1	0	0	0	3	98	30	2	32	15	0	0	
93 ZION	RUTHANN HIBBS SIMPSON	58	0	0	0	0	1	0	0	1	56	0	1	0	18	0	
94 OCEAN-VIEW-MARIMER'S BETHEL	JOSEPH G RUMRITS	326	23	121	14	0	3	2	5	474	268	12	161	0	2	0	
95 KENKOTH BEACH-EPWORTH-EPWORTH	ANNE PRETTI-BARNETT	970	22	10	3	9	13	6	11	966	406	26	163	232	0	0	
96 ROZANA-SOUND	FREDERICK W DUNCAN	97	0	4	0	4	0	0	3	94	43	2	8	0	0	0	
97 ZION	FREDERICK W DUNCAN	90	2	0	0	0	0	0	5	87	56	2	5	0	0	0	
98 SEAFORD-BETHEL-COYCORD-WESLEY-BETHEL	ALAN T JONES	78	0	0	0	0	0	0	0	1	77	36	1	15	5	0	
99 COYCORD	ALAN T JONES	125	1	0	0	0	0	0	0	5	121	52	3	38	15	0	
100 WESLEY	ALAN T JONES	104	6	0	0	0	0	0	2	108	66	4	20	15	0	0	
101 SEAFORD-MT OLIVET-MT OLIVET	EARLE H BAKER	756	19	9	0	0	6	1	6	771	249	15	84	234	15	0	
101 SEAFORD-ST JOHN'S-ST JOHN'S	DAVID B HEMPHREY	1193	20	4	2	0	3	0	18	1198	493	15	193	263	0	0	
103 SEAFORD-JOHN WESLEY	WILLIAM A ROSE	187	1	0	0	0	0	0	1	187	75	0	3	5	0	0	
104 MOUNT HOPE	WILLIAM A ROSE	67	0	0	0	2	0	5	3	52	0	0	0	0	0	0	
105 SEAFORD-REKLAMCK-GETTESHAME-GETTESHAME	DALE WILSON	184	1	2	3	1	1	2	0	186	97	0	35	25	0	0	
106 SEAFORD-WOODLAND-WOODLAND	ROBERT D ROBINSON	83	0	0	0	0	0	0	1	82	64	2	0	12	0	0	
107 SELBYVILLE-SALEM-SALEM	DALE L VROMAN	605	5	4	1	0	5	0	9	601	184	6	128	125	8	0	
108 SELBYVILLE-SOAR-SOAR	RONALD T WILES	101	1	0	0	0	0	0	3	99	85	1	111	0	0	0	
108 SELBYVILLE-SOAR-SOAR	RONALD T WILES	322	20	1	2	1	2	0	7	325	201	6	140	501	10	0	
108 SELBYVILLE-SOAR-SOAR	JAMES J HARRIS	45	0	0	0	0	0	0	0	45	55	0	2	0	0	0	
110 WYOMING-CENTENNIAL-CENTENNIAL	ANTHONY C BROWN	862	18	3	2	0	6	1	8	869	320	17	213	314	11	0	
111 WYOMING-WYOMING	FRANK O BUTTON	0	0	0	0	0	0	0	0	0	0	0	0	0	0	0	
112 DOVER SUPERINTENDENT-DISTRICT-AT-LARGE	R STERLING GREEN	0	0	0	0	0	0	0	0	0	0	0	0	0	0	0	
TOTALS		23928	569	272	83	118	141	48	321	24224	9037	412	3955	3199	288	0	

CHURCH SCHOOL										UMM	UMW	UMYP	PROPERTY & OTHER ASSETS										
15	16	17	18	19	20	21	22	23	24	25	26	27	28	29	30	31	32	33	34				
Number of leaders										Amount paid for projects	Membership in United Methodist Men	Membership in United Methodist Women	Amount paid for local church and community work	Membership in United Methodist Youth Fellowship	Amount paid for projects	Value of church land, buildings and equipment	Value of church owned parsonage and furniture	Value of other assets (cash, securities, other property, etc.)	Indebtedness on items 31, 32 at end of year	Other indebtedness (current expenses, etc.)			
Children (birth through sixth grades) in all classes and groups																							
Youth (seventh grade through high school) in all classes and groups																							
Adults (post high school) in all classes and groups																							
Total church school membership																							
Average attendance in the Sunday Church School (all ages)																							
Average attendance in other on-going classes and groups for training																							
Average attendance in short-term classes and groups for training																							
Members joining church in confirmation or faith																							
Membership in United Methodist Men																							
Amount paid for projects																							
Membership in United Methodist Women																							
Amount paid for local church and community work																							
Membership in United Methodist Youth Fellowship																							
Amount paid for projects																							
Value of church land, buildings and equipment																							
Value of church owned parsonage and furniture																							
Value of other assets (cash, securities, other property, etc.)																							
Indebtedness on items 31, 32 at end of year																							
Other indebtedness (current expenses, etc.)																							
6	4	8	12	30	20	12	7	0	14	0	23	0	8	0	195000	0	1000	5000	0	75			
8	10	13	30	60	26	28	14	8	13	0	14	0	14	0	225000	0	1800	6000	0	74			
16	14	12	20	62	30	25	13	8	20	0	29	0	12	0	300000	85000	15000	0	0	77			
0	0	0	0	0	0	0	0	0	0	0	0	0	0	0	0	0	0	0	0	78			
15	45	15	22	97	44	0	0	0	0	0	16	50	10	71	764745	5555	4848	0	0	79			
0	0	0	0	0	0	0	0	0	0	0	0	0	0	0	108000	0	0	0	0	80			
56	133	87	70	346	160	50	100	17	100	1500	173	9975	35	0	4356000	188500	900000	0	0	81			
38	65	16	62	181	71	47	101	2	25	64	87	3219	14	0	2785000	117000	437334	7000	0	82			
0	0	0	0	0	0	0	0	0	0	0	0	0	0	0	94000	89250	0	0	0	83			
6	0	0	0	0	6	21	0	0	0	0	12	350	0	0	123000	89250	0	0	0	84			
12	25	12	39	88	64	27	124	5	0	0	30	994	8	495	137000	0	18973	0	0	85			
12	38	6	27	83	54	27	34	0	12	0	72	2708	17	75	1115000	127000	10000	0	0	86			
14	47	8	24	93	48	16	32	6	0	0	45	413	13	75	825000	107000	336717	83500	0	87			
8	31	7	44	90	44	0	13	1	11	0	27	1460	23	0	3466000	0	62000	0	0	88			
3	5	1	7	19	7	0	0	0	0	0	0	0	0	0	350000	8000	20000	140000	0	89			
12	50	13	54	129	53	11	8	1	0	0	28	0	10	0	977000	127000	128000	0	0	90			
4	5	2	9	20	8	4	4	0	0	0	15	0	0	0	1160500	13500	90000	0	0	91			
6	11	7	35	49	34	0	0	0	2	100	17	1700	0	0	88500	31000	9000	0	0	92			
6	14	2	18	40	25	7	7	0	4	250	0	0	0	0	85000	31500	25000	0	0	93			
14	98	32	34	178	130	24	12	9	10	0	40	2089	21	100	1445500	210000	0	0	0	94			
148	80	14	50	292	110	178	344	3	25	380	79	5072	9	505	3296860	238334	257000	326344	0	95			
9	12	4	15	40	0	0	0	0	0	0	4	0	4	0	250000	40000	0	0	0	96			
8	4	5	23	42	0	0	0	0	0	0	8	0	0	0	600000	40000	0	0	0	97			
4	8	0	7	19	14	0	0	0	0	0	0	0	0	0	241000	0	127000	0	0	98			
11	25	4	47	89	47	4	4	0	0	0	15	0	0	0	495000	0	20000	0	0	99			
7	7	5	37	56	45	0	25	0	0	0	21	500	25	0	203000	0	10000	0	0	100			
34	80	47	86	247	116	277	78	13	0	0	94	0	22	300	3500000	120000	280000	0	0	101			
68	162	43	53	326	132	95	125	0	10	200	159	2650	75	0	2464200	140600	18242	200000	0	102			
8	34	10	20	72	69	10	10	0	14	0	30	800	10	0	200000	80000	150000	0	0	103			
8	7	0	6	13	35	10	6	0	0	0	20	0	0	0	160000	0	0	0	0	104			
12	34	11	70	129	61	15	50	1	17	426	0	0	6	0	745412	130000	135000	0	0	105			
8	15	4	15	42	30	0	12	0	0	0	10	0	5	0	470000	0	0	0	0	106			
33	85	23	50	190	82	55	133	0	0	0	95	300	25	2210	2000000	150000	1068491	0	0	107			
9	16	8	0	33	15	0	14	0	16	1380	29	545	0	0	289430	92700	19317	58150	3800	108			
15	89	20	45	169	97	50	109	14	0	0	0	0	50	3280	3503000	255400	160000	0	0	109			
7	0	0	0	7	13	0	0	0	12	0	0	0	0	0	0	0	0	0	0	110			
30	132	32	25	219	150	20	15	11	15	100	14	100	45	190	1167000	0	275000	0	0	111			
0	0	0	0	0	0	0	0	0	0	0	0	0	0	0	0	0	0	0	0	112			
1258	2785	1059	2455	7557	4203	1500	2263	224	638	19266	2494	59444	805	8521	68232003	5785068	7746641	1122981	3800				

TABLE NO. 2
DISTRICT - DOVER

REPORT TO THE CONFERENCE TREASURER
CALENDAR YEAR 1997

BENEVOLENCES

	Apportionment Based on .18	Apportionment Actual	Apportionment Paid	General Advance Specials	Youth Service Fund	One Great Hour of Sharing	World Communion	United Methodist Student Day	Human Relations	Peace with Justice	Native American Awareness Sunday	Christian Education Sunday (Camp Picnicket)	Neighborhood House	Methodist Action Program	Higher Education	Board of Child Care	Homes for the Aged	Other Benevolences
	35.1	35.2	35.3	40	41	42.1	42.2	42.3	42.4	42.5	42.6	43	44.1	44.2	46	48.1	48.2	50
73	4753	4326	3490	0	0	34	33	0	0	0	0	0	0	0	0	0	0	0
74	4874	5951	1000	0	0	0	0	0	23	0	0	0	0	0	0	0	0	0
77	14502	10747	10747	15	0	20	15	25	15	15	15	0	0	0	0	15	30	50
78	3629	3629	3629	0	0	38	0	0	0	0	0	0	0	0	0	15	0	0
79	7952	7952	7952	0	0	84	0	0	0	0	0	0	0	0	0	0	0	0
80	2050	1500	1500	0	0	0	0	0	0	0	0	0	0	0	0	0	0	0
81	73940	73940	73940	1900	0	1193	329	0	15	117	426	0	500	500	0	1048	357	0
82	28461	28461	24192	0	0	0	0	0	0	0	0	0	0	0	0	106	87	540
83	3553	3553	3553	0	0	0	30	0	0	0	0	0	0	0	0	0	0	44
84	6744	6744	6744	0	0	0	0	0	54	0	0	0	0	0	0	0	0	10
85	6639	6639	6639	0	0	60	0	0	0	0	0	0	0	0	0	0	50	0
86	24460	24460	24460	920	0	95	0	0	0	0	0	0	0	0	0	76	100	964
87	24771	11500	11500	1120	0	0	0	0	0	0	0	0	0	0	0	530	90	125
88	11988	11988	11988	149	0	0	0	0	0	0	0	0	0	0	0	0	0	0
89	8465	8209	8209	0	0	32	0	0	0	0	0	0	0	0	0	0	0	0
90	17765	17765	17765	184	0	0	0	0	0	0	0	0	0	0	0	0	0	500
91	5307	5307	5307	0	0	0	0	0	0	0	0	0	0	0	0	0	0	0
92	5532	5532	5532	0	0	0	25	0	0	0	0	0	0	0	0	70	0	0
93	5391	5391	5391	252	0	0	0	0	0	0	0	207	0	0	0	78	0	0
94	24060	24060	24060	0	0	17	5	0	0	0	0	0	0	0	0	0	15	0
95	61646	61646	32322	1928	0	0	0	0	0	0	0	0	0	0	0	306	0	105
96	6591	6591	4500	25	0	0	0	0	0	0	0	0	0	0	0	107	0	250
97	6499	6499	3000	0	0	0	0	0	0	0	0	0	0	0	0	0	0	0
98	3553	3553	3553	0	0	22	10	0	0	0	18	0	0	0	0	40	0	0
99	5767	5767	5767	0	0	0	0	0	5	0	0	0	0	0	0	25	0	0
100	6042	6042	6042	0	0	0	0	0	0	0	0	0	0	0	0	0	0	0
101	37649	37649	37649	300	0	0	0	0	0	0	0	0	0	0	0	0	0	0
102	91940	78484	78483	3000	0	0	0	0	0	0	0	0	0	0	0	0	0	0
103	6644	6644	6644	0	0	0	0	0	0	0	0	0	0	0	0	0	0	0
104	5081	5081	5081	0	0	0	0	0	0	0	0	0	0	0	0	0	0	57
105	20196	20196	20196	1951	0	0	55	25	0	34	113	0	0	0	0	451	155	2295
106	5493	5493	5493	0	0	0	0	0	0	0	0	0	0	0	0	0	0	0
107	42499	41000	41000	366	0	0	0	0	0	0	0	0	0	0	0	390	0	0
108	6031	6031	6031	0	0	0	76	0	0	0	0	0	86	0	0	82	0	0
109	42126	42126	42126	0	0	0	0	0	0	0	0	0	0	0	0	0	0	2149
110	7297	0	0	0	0	0	0	0	0	0	0	0	0	0	0	0	0	0
111	46287	46287	46287	1500	0	0	0	0	0	0	0	0	0	0	0	0	0	0
112	0	0	0	341	185	0	0	0	0	0	0	0	0	0	0	0	0	100
13377043	1326659	1268078	28496	233	2810	1429	715	717	550	1262	482	584	500	0	6219	1962	17745	

CHURCH SCHOOL		UMM	UMW	UMYF	PROPERTY & OTHER ASSETS																
15	Number of leaders																				
16	Children (birth through sixth grade) in all classes and groups																				
17	Young (seventh grade through high school) in all classes and groups																				
18	Adults (post high school) in all classes and groups																				
19	Total church school membership																				
20	Average attendance in the Sunday Church School (all ages)																				
21	Average attendance in other on-going classes and groups for learning																				
22	Average attendance in short-term classes and groups for learning																				
23	Members for church membership on confirmation of faith																				
24	Membership in United Methodist Men																				
25	Amount paid for projects																				
26	Membership in United Methodist Women																				
27	Amount paid for local church and community work																				
28	Membership in United Methodist Youth Fellowship																				
29	Amount paid for projects																				
30	Value of church land, buildings and equipment																				
31	Value of church owned paraphernalia and furniture																				
32	Value of other assets (cash, securities, other property, etc.)																				
33	Issued shares of stock 31-33 at end of year																				
34	Other liabilities (current expenses, etc.)																				
15	14	0	0	0	143000	15600	0	0	2000	1											
2	12	2	4	20	8	90000	19200	0	0	2000	2										
3	3	0	4	11	10	0	121000	19200	0	0	2000	3									
5	14	7	3	29	14	0	4	13	158	18	162	0	0	0	4						
4	12	4	0	20	12	0	3	0	8	227	14	260	0	1728	95000	0	0	0	5		
0	0	0	4	6	0	31	0	0	0	0	0	0	0	198000	31000	0	0	0	6		
9	13	5	19	46	33	39	0	0	10	110	17	314	6	0	230000	63000	0	0	0	7	
10	20	7	31	70	40	13	0	0	5	47	0	0	0	230000	100000	0	0	0	8		
21	58	18	130	227	116	36	40	0	9	0	0	67	11	350	1725300	170000	495147	0	0	9	
23	1585	472	2676	4952	95	10	50	11	60	6255	176	3581	10	0	4023000	400000	0	0	0	10	
6	17	10	8	41	21	2	2	0	5	0	13	0	5	0	300000	0	0	13000	0	11	
3	10	2	16	31	20	12	10	0	6	0	0	0	4	0	150000	0	5000	0	0	12	
0	0	0	0	0	0	0	0	0	0	0	0	0	0	0	100000	0	0	0	0	13	
15	50	17	15	97	50	28	15	1	25	0	45	0	0	0	844900	90000	0	0	0	14	
16	24	18	27	165	81	21	16	0	0	72	1830	11	0	0	2024700	277887	778133	0	0	15	
12	40	20	40	132	74	10	45	4	35	2348	18	5363	11	1000	1800000	250000	20000	164850	0	16	
0	2	1	0	0	0	0	0	0	34	14	0	0	0	0	95000	0	0	0	0	17	
4	23	1	0	28	0	0	0	0	0	0	0	0	0	0	75000	0	0	0	0	18	
3	6	2	0	10	8	5	0	0	0	0	19	0	0	0	60000	0	0	0	0	19	
4	12	7	4	29	15	0	0	0	16	500	22	1000	10	200	180000	110000	0	7000	0	20	
8	10	12	10	40	45	3	0	0	41	1500	64	4000	13	250	250000	150000	0	90000	0	21	
17	274	77	113	523	294	76	36	24	0	0	103	4900	89	4432	292500	459600	843475	7523	0	22	
20	50	25	14	79	95	12	55	4	0	0	12	0	20	1500	1797400	224000	46000	71134	0	23	
25	45	20	35	125	90	15	10	1	0	0	42	560	10	200	1420000	185000	2124700	0	0	24	
4	20	10	0	24	0	0	8	0	17	0	0	0	35	0	180000	143000	0	0	0	25	
3	8	2	5	18	0	5	0	0	0	0	0	0	0	0	0	0	0	0	0	26	
3	0	0	2	5	4	0	0	0	0	0	3	0	0	0	135000	0	30000	0	0	27	
7	0	1	11	19	19	0	0	0	0	0	0	0	0	0	184000	0	41000	0	0	28	
5	7	2	9	23	5	0	0	0	0	10	1000	0	0	0	48000	0	0	0	0	29	
5	13	4	7	51	18	0	0	0	0	9	200	0	0	0	100000	0	17424	12000	0	30	
3	3	2	0	8	0	0	0	0	5	190	7	235	0	0	85000	0	0	0	0	31	
0	0	0	0	0	0	0	0	0	4	110	8	70	0	0	3000	6000	0	0	0	32	
0	0	0	0	0	0	0	0	0	4	0	0	0	0	0	150000	0	0	0	0	33	
2	8	5	0	15	7	0	2	0	4	160	14	35	0	0	118000	40000	0	0	1500	34	
4	8	5	0	13	0	0	0	0	0	7	0	4	0	0	0	0	0	3327	0	35	
10	35	8	10	43	40	0	5	0	0	14	320	0	0	0	271000	0	200000	0	0	36	
8	12	6	4	32	20	0	3	0	0	10	350	0	0	0	235000	152000	184000	0	0	37	
3	3	1	8	15	10	0	0	0	0	0	0	0	0	0	0	0	0	0	0	38	
1	0	0	0	1	0	0	0	0	0	0	0	0	0	0	299640	0	0	0	0	39	
2	0	0	4	8	6	0	0	0	0	15	0	0	0	0	217800	80497	44280	0	0	40	
0	0	0	0	0	0	0	0	0	0	0	0	0	0	0	10000	0	0	0	0	41	
25	135	30	40	210	119	12	15	14	35	500	95	4851	30	100	128000	150300	400000	0	0	0	42
4	15	5	18	44	35	0	0	0	0	12	0	0	0	0	120000	0	0	0	0	43	
5	6	0	12	23	21	12	12	0	0	12	0	0	0	0	718000	186300	50000	0	0	44	
7	3	1	4	17	4	5	8	0	15	0	21	712	0	0	281600	0	0	0	0	45	
11	9	6	12	38	3	12	5	0	16	0	18	180	12	0	105000	70000	10000	17000	0	46	
8	0	1	6	15	5	4	4	0	0	13	130	3	0	0	70000	0	0	0	0	47	
8	6	12	16	42	18	20	15	10	20	0	20	0	14	0	260000	150000	0	0	0	48	
3	0	0	0	0	0	0	0	0	0	0	0	0	0	0	0	0	0	0	0	49	
12	15	18	110	241	150	100	100	11	0	0	92	500	12	0	2412400	261200	125281	0	0	50	
4	9	7	7	27	18	0	5	0	0	0	0	0	0	0	40000	0	0	0	0	51	
0	0	0	0	0	0	0	0	0	0	0	0	0	0	0	75000	0	0	0	0	52	
9	28	9	21	67	42	0	7	0	15	8	48	2000	0	0	767000	140000	700000	0	0	53	
4	20	10	0	34	28	0	0	0	0	5	220	0	0	0	92000	0	100000	0	0	54	
12	55	17	9	93	62	10	102	1	0	0	65	3500	0	0	1350000	165000	250000	17000	0	55	
1	2	0	3	6	0	0	0	0	0	0	0	0	0	0	30000	0	0	0	0	56	
8	40	14	13	95	50	0	45	7	8	12	0	10	500	10000	0	0	0	0	0	57	
4	28	6	12	52	14	0	5	13	2500	10	300	0	0	0	337400	67700	0	0	0	58	
4	2	0	0	6	3	0	0	0	0	0	0	0	0	110000	85000	25000	0	0	0	59	
4	6	0	11	21	12	12	0	0	0	21	696	0	0	0	170000	128000	49000	0	0	60	
3	21	0	0	24	18	0	0	0	0	22	100	0	0	0	65500	17750	0	0	0	61	
17	81	11	13	122	79	13	0	0	14	100	200	11	0	0	259000	153000	450000	0	0	62	
6	8	3	10	27	25	8	5	2	10	0	4	6	0	0	125000	0	0	0	0	63	
7	1	0	12	20	15	3	0	0	14	0	15	0	0	0	80000	0	0	0	0	64	
4	5	2	4	16	10	10	4	0	4	0	0	3	0	0	48500	0	0	0	0	65	
6	11	2	4	25	20	10	0	0	0	15	250	4	0	0	38000	0	0	0	0	66	
6	3	4	19	7	4	4	0	15	150	31	445	0	0	0	140000	85000	43000	0			

MINISTERIAL SUPPORT										LOCAL CHURCH EXPENDITURES						
Improvements paid directly by local church	District Office	Pension (MSF-CFP)	Factor's Base Compensation	Associate's (e') Base Compensation	Percentage Exp/Housing Allowance	Travel	Fringe Benefits	Diocesan Minister's Total Compensation	Other Staff Compensation	Current expense for program (including church school)	Other current operating expenses (not including program expenses)	Principal and interest paid on indebtedness, loans, mortgages, etc.	Paid on buildings and improvements (not including fund balances)	United Methodist Women	Grand Total Paid (Lines 31-35)	
51	56	58	64	65	66	67	68	69	70	71	72	73	74	75	76	
135	18	1105	5366	0	2458	800	1457	0	0	349	2759	0	4250	0	23727	
300	23	1105	5366	0	2458	800	1457	0	0	1005	2378	71	340	0	18603	
1371	20	1105	5366	0	2458	800	1457	0	0	429	3726	61	246	0	20821	
0	32	0	6240	0	0	215	0	0	0	646	2214	0	0	0	12315	
0	25	0	5450	0	0	215	0	0	0	348	1978	0	0	150	13146	
0	31	1044	5370	0	888	720	2059	0	0	322	1725	0	0	0	17172	
968	63	2052	9300	0	2837	1440	4081	0	0	2141	6929	0	17336	408	57924	
1335	132	12088	9300	0	1309	1440	3229	0	0	2432	5514	0	0	0	27497	
23007	350	6082	34794	0	3971	3431	10646	0	42095	8198	27445	0	58439	2328	261421	
21457	345	6082	40663	0	4025	2944	17615	0	16781	6467	23176	0	0	2281	174652	
0	145	2456	12954	0	2484	367	1982	0	0	799	1761	0	0	461	29391	
0	75	1593	7772	0	2484	367	1190	0	0	0	2141	0	0	297	19792	
0	24	1062	5181	0	2484	376	792	0	0	0	888	0	0	0	13139	
0	146	6082	29210	0	3009	1415	10997	0	0	0	0	0	0	0	13139	
5047	278	6082	38018	0	3658	2502	8527	0	34487	5666	10244	0	0	1952	152131	
1040	360	6082	30188	0	4730	2418	10194	0	23904	10496	25078	4907	39248	50	194780	
0	0	943	6000	0	0	0	500	0	0	138	2262	0	0	400	14327	
0	21	1455	6000	0	0	0	500	0	0	0	1389	0	0	150	12436	
0	33	1455	6000	0	0	0	500	0	0	0	1389	0	0	80	12247	
0	0	1957	9548	0	2500	0	0	0	0	230	2750	3400	500	50	22258	
0	75	2132	11669	0	917	0	0	0	0	412	6295	7276	0	200	34483	
44638	632	10089	42000	20000	5114	3567	18813	0	37462	11443	49136	11427	20546	776	352956	
3660	230	6082	27349	0	3675	1859	4421	0	18860	2643	20223	23029	7942	0	145997	
2498	274	6082	35490	0	8704	2661	9197	0	33661	8001	42642	0	69461	1730	260214	
0	80	1041	15922	0	1207	1672	1218	0	0	394	2782	0	0	250	24173	
25	0	3041	15922	0	1724	1672	1218	0	0	1181	3177	0	0	0	36957	
0	41	574	3825	0	835	450	125	0	0	0	2584	0	0	0	9326	
0	29	574	3825	0	755	450	178	0	0	0	637	0	0	0	8556	
0	17	573	3825	0	835	450	125	0	0	79	432	0	0	0	8552	
0	27	573	3825	0	750	450	125	0	0	1412	2807	5000	5997	200	24186	
0	17	0	4612	0	600	564	0	0	0	470	1371	0	0	60	13191	
0	0	872	4067	0	436	259	1108	0	0	0	1651	0	0	0	9736	
0	8	1009	4708	0	675	300	1620	0	0	0	1970	0	0	0	10818	
0	0	1142	5329	0	500	340	1343	0	0	0	0	0	0	123	12300	
0	8	1012	4226	0	432	351	1280	0	0	0	60	2860	0	75	12816	
0	8	1995	875	0	1127	1779	1554	0	0	96	3044	0	715	200	23798	
0	108	2383	10725	0	1117	1658	2196	0	5514	1017	5769	0	0	0	41428	
0	7	382	2550	0	617	402	0	0	0	103	758	0	0	0	6019	
0	26	679	4526	0	1400	804	1338	0	0	49	1298	0	0	0	13621	
0	21	765	5100	0	1400	804	0	0	0	181	1072	1839	733	0	28519	
0	0	0	2550	0	400	402	382	0	0	0	0	0	0	0	4734	
4185	444	6082	24156	0	245	2364	10364	0	32043	8698	21701	0	30642	1422	189185	
2854	35	0	4560	0	0	0	0	0	0	1271	1890	0	0	50	13584	
0	70	0	2715	0	662	4725	0	0	0	573	4957	0	0	0	19868	
0	23	1531	7873	0	0	900	3368	0	0	560	2622	0	0	50	20640	
0	39	2135	8133	0	0	918	170	0	200	1515	765	3905	0	0	23150	
0	28	2006	7326	0	0	891	166	0	0	1552	886	0	3853	0	19555	
0	0	2747	14454	0	2390	2250	640	0	0	4526	8872	2006	27501	723	79345	
0	60	2532	10967	0	0	1312	2383	0	0	516	5955	0	0	200	30949	
42528	635	11315	28127	21600	4982	2806	13187	0	69176	19327	80217	0	128245	2140	519866	
0	18	887	4350	0	0	380	1634	0	0	537	1016	0	0	0	11772	
0	22	735	3583	0	0	200	1421	0	212	345	4529	0	0	30	10704	
3941	0	4339	21170	0	2693	1294	4604	0	11818	730	10016	0	650	7	23219	
0	46	1049	4893	0	450	1000	1043	0	1289	454	1123	0	0	50	15584	
0	231	4989	20956	0	4682	2050	7407	0	16337	2314	26750	2874	0	508	114622	
0	0	461	2944	0	600	375	431	0	0	650	225	0	0	0	4186	
0	29	1675	7059	0	1600	950	1093	0	0	1121	6880	0	0	158	24668	
0	0	2072	9226	0	2454	0	441	0	0	0	2980	0	0	32	21959	
0	0	626	4171	0	858	475	735	0	0	0	6380	0	0	0	16943	
369	61	1134	7562	0	0	975	2024	0	0	976	5489	0	0	0	25074	
0	60	1496	7410	0	0	750	513	0	0	455	3926	0	0	0	45511	
500	145	3970	19367	0	5177	0	2646	0	0	2064	2858	0	0	0	25983	
0	71	1285	9180	0	2592	1200	300	0	0	443	3876	0	3000	0	15130	
0	26	857	6130	0	1728	800	200	0	920	95	1330	0	0	0	8507	
0	10	431	3200	0	0	1300	0	0	0	100	1432	0	0	0	11680	
0	22	431	4496	0	0	1300	0	0	0	150	2050	0	0	192	23241	
0	45	2446	12000	0	987	1260	1959	0	0	283	3680	0	0	309	29603	
0	60	2460	12000	0	0	1200	2527	0	0	4100	2440	0	0	192	33314	
445	183	6082	29090	0	1173	1400	3674	0	0	257	2890	0	0	575	60115	
0	181	2656	17601	0	1848	2796	2276	0	0	4452	18211	0	496	0	68883	
453	19	585	2650	0	360	213	640	0	1170	479	2377	0	4000	100	17392	
462	167	5058	22741	0	3089	1517	10524	0	10698	3506	9271	0	10141	250	99789	
0	12	1025	4466	0	334	400	679	0	287	0	1542	0	11326	0	23353	
0	82	0	7800	0	0	1429	0	0	0	2161	5905	0	0	0	20677	

TABLE NO. 1
DISTRICT - EASTON

REPORT TO THE CONFERENCE STATISTICIAN
CALENDAR YEAR 1997

		CHURCH MEMBERSHIP													
Church and Charge	Name of Pastor	Total full members reported at close of last year	Received this year on Confession of Faith or Restored	Received from other United Methodist Churches	Received from other denominations	Received by Charge Conference	Number of transfers to other United Methodist churches	Number of transfers to other denominations	Removed by death	Total full members at close of this year	Weekly attendance at the principal weekly worship services (this year (all ages))	Number of persons baptized (this year (all ages))	Preparatory members now on roll (all baptized children under 18)	Number of persons on constituency roll on this year (all ages)	Total enrolled in confirmation classes this year
		1	2	3	4	5	6	7	8	9	10	11	12	13	14
75 MILLINGTON-CHUMPTON-ASBURY	G KIM GILSON	235	1	0	0	0	2	2	6	236	56	12	12	2	0
76 CHUMPTON	G KIM GILSON	85	0	0	0	0	0	0	3	82	30	0	5	0	0
77 DOUBLE CREEK	G KIM GILSON	65	0	0	0	0	0	0	0	65	32	3	17	0	0
78 MILLINGTON-POMFRET-ASBURY	MAR ETNA MOORE	19	4	0	0	0	0	0	0	23	17	0	28	0	3
79 JOHN WESLEY	MAR ETNA MOORE	24	0	2	0	0	0	0	0	26	9	0	0	0	0
80 JOSHUA CHAPEL	MAR ETNA MOORE	21	0	0	0	0	0	0	0	24	9	0	0	0	1
81 MT PLEASANT	MAR ETNA MOORE	60	1	0	0	0	0	0	2	59	50	1	10	0	5
82 OXFORD-GEFORD	CAROL L JOHNSON	162	4	0	0	0	0	0	6	160	53	1	174	23	0
83 WATER	ANNA FOSTER	42	0	0	0	0	1	0	2	39	37	0	0	9	0
84 PRESTON-HARMONY-AMES-AMES	DAVID M RECTOR	58	1	0	0	0	0	0	2	57	35	1	0	20	0
85 HARMONY	DAVID M RECTOR	84	0	0	0	0	0	0	3	83	50	0	83	40	0
86 PRESTON-BETHEDA	CHARLES WISE	187	22	0	0	0	1	0	5	207	73	0	38	92	0
87 GROVE	CHARLES WISE	0	0	0	0	0	0	0	0	0	0	0	0	0	0
88 PRESTON-HUNLOCK-MT CALVARY	DAVID M LEE	311	2	0	0	0	0	0	0	213	75	2	30	0	0
89 HUNLOCK	DAVID M LEE	222	0	0	0	0	1	0	0	223	90	2	52	0	0
90 QUEEN ANNE-WYE HILLS-HILLBORO	HONARD EMBERT	263	3	0	0	0	0	0	0	264	45	2	117	1	0
91 WYE HILLS	HONARD EMBERT	144	0	0	0	0	0	0	4	142	45	1	66	0	0
92 QUEENSTOWN-WYE-CALVARY	KARIN O TUNWELL	121	0	0	0	0	0	0	0	121	45	13	22	59	0
93 WYE OF CAROLDALE	KARIN O TUNWELL	53	0	0	0	0	0	0	0	53	32	0	15	27	0
94 RIDGELY-THAMLEY-BRIDGETOWN-BRIDGETOWN	RUDI L SACKETT	20	0	0	0	0	0	0	0	20	9	0	15	15	0
95 RIDGELY	RUDI L SACKETT	191	0	0	0	0	0	0	0	191	54	5	153	55	5
96 THAMLEY'S	RUDI L SACKETT	40	0	0	0	0	0	0	0	40	23	1	26	25	0
97 RIDGELY-HARVOLD-MT PLEASANT	MARJORIE E BURNS	26	1	0	0	0	0	0	0	27	20	0	26	0	0
98 MT. ZION	MARJORIE E BURNS	40	1	0	0	0	0	0	0	41	35	1	41	0	0
99 REPLANTED ZION	MARJORIE E BURNS	59	0	0	0	0	0	0	1	58	35	2	60	0	0
100 UNION	MARJORIE E BURNS	51	0	0	0	0	0	0	2	46	24	0	44	0	0
101 ROCK HALL-ROAM CHAPEL	HAROLD A HOLYARD	105	0	0	1	0	0	0	2	104	35	0	55	24	0
102 ROCK HALL	HAROLD A HOLYARD	230	2	3	2	5	0	0	0	232	69	4	135	24	1
103 WESLEY CHAPEL	HAROLD A HOLYARD	309	2	1	0	0	1	0	3	306	93	4	117	20	1
104 ROCK HALL-FAIRLEE-LAARON CHAPEL	CAROL S HOPKINS	61	0	0	0	0	0	0	0	61	0	0	0	0	0
105 ASBURY	CAROL S HOPKINS	57	1	0	0	0	0	0	1	57	15	0	2	0	0
106 MT PIRGAM	CAROL S HOPKINS	22	0	0	0	0	0	1	0	21	10	0	0	0	0
107 MT PLEASANT	CAROL S HOPKINS	33	1	0	0	0	0	0	0	34	21	1	0	20	0
108 ROYAL OAK-BELLEVUE-ST LUKE'S	DARLENE M DIXON	47	3	0	0	0	0	1	0	43	20	0	0	0	0
109 ROYAL OAK-COMMUNITY	BARRY S BALL	127	2	1	3	0	0	0	2	131	84	4	0	0	1
110 ST MICHAEL-ST LUKE'S-ST LUKE'S	SANDRA STEINER BALL	418	26	9	5	0	2	1	4	451	175	12	101	127	14
111 ST MICHAEL-UNION-UNION	JOSEPH A HENRY SR.	150	11	2	0	0	1	0	5	157	100	11	50	40	17
112 SECRETARY-DORCHESTER-BUCKTOWN	SHIRLEY A EVANS	57	0	0	0	0	0	0	1	56	20	0	15	0	0
113 FIDELITY	SHIRLEY A EVANS	104	0	0	1	0	0	1	1	103	40	1	18	11	0
114 SALM	SHIRLEY A EVANS	26	0	0	0	0	0	0	0	26	13	1	10	8	0
115 SECRETARY	SHIRLEY A EVANS	128	0	0	0	0	0	0	0	128	33	1	23	9	0
116 STILL FORD-COLEMAN-CHRISTIAN CHAPEL OF BARBARA B JOHNSON	BARBARA B JOHNSON	183	0	0	0	0	0	0	0	183	80	1	43	0	0
117 ST GEORGES	BARBARA B JOHNSON	45	0	0	0	0	0	0	0	45	25	0	4	0	0
118 STILL FORD-KENNEDYVILLE-BETXTETON	THOMAS W ENGELKE	52	1	0	0	0	0	0	1	52	15	2	6	0	0
119 KENNEDYVILLE	THOMAS W ENGELKE	216	5	2	0	0	1	0	1	221	50	3	18	6	0
120 STILL FORD	THOMAS W ENGELKE	54	1	0	0	0	0	0	0	57	25	0	0	0	0
121 BUCKLEYVILLE-CALVARY-ASBURY	PAUL C BENNETT	253	7	1	0	0	0	0	0	250	65	3	77	74	1
122 MARVIN MEMORIAL	PAUL C BENNETT	54	2	0	0	0	0	0	0	48	13	0	6	0	0
123 ST PAUL'S	PAUL C BENNETT	115	8	4	0	0	1	0	4	122	47	6	42	6	6
124 TAYLOR'S ISLAND-CHRIST ROCK	WALLACE L GREENE	48	0	0	0	0	0	0	0	48	28	0	18	0	0
125 JEFFERSON	WALLACE L GREENE	74	0	0	0	0	0	0	3	71	30	0	10	0	0
126 ST PAUL'S	WALLACE L GREENE	67	0	0	0	0	0	0	0	67	32	0	4	0	0
127 TILGHMAN-TILGHMAN	DALE S EVANS	164	5	4	0	0	0	1	4	168	53	7	128	393	0
128 TRAPPE-BROCKVILLE-FAITH CHAPEL	HERBY H CHARLTON	14	0	0	0	0	0	0	0	14	5	0	0	0	0
129 TRAPPE	HERBY H CHARLTON	175	0	0	0	0	0	0	0	175	48	13	0	0	0
130 TRAPPE-SCOTT'S-SCOTT'S	JOSEPH W WILLIAMS, JR	216	2	1	1	0	0	0	0	215	95	2	20	7	4
131 WILLIAMSBURG	JOSEPH W WILLIAMS, JR	34	0	0	0	0	0	0	0	34	9	0	7	0	0
132 VIENNA-ELLIOTT'S-ELLIOTT'S	MARY ANN FANELL	21	0	0	0	0	0	0	3	18	13	0	0	0	0
133 REID'S GROVE	MARY ANN FANELL	110	1	1	0	0	0	0	4	108	4	0	0	0	0
134 VIENNA	MARY ANN FANELL	164	1	0	0	0	0	0	3	162	50	2	0	0	0
135 KENNETT-ST THOMAS-BETHANY	JONATHAN KELLEY	37	0	0	0	0	0	0	1	36	7	0	36	0	0
136 ST THOMAS	JONATHAN KELLEY	31	0	0	0	0	0	0	0	31	10	0	10	0	0
137 WINGATE	JONATHAN KELLEY	59	5	0	0	0	1	0	0	43	24	10	15	0	0
138 ZION	JONATHAN KELLEY	54	0	0	0	0	0	0	4	50	20	3	0	0	0
139 WYNDHAM-NEW ST JOHN'S-NEW ST JOHN'S	W HAYWARD GREENE	124	0	0	0	0	0	0	0	124	75	3	124	0	0
140 MORTON-FAIRLEE-ST JAMES	DALE L BROWN	100	0	0	0	0	0	0	2	96	37	3	0	0	0
141 SALER	DALE L BROWN	101	0	2	0	0	0	0	2	101	40	1	0	0	0
142 WOODS	DALE L BROWN	81	1	0	1	2	1	0	0	80	35	6	34	0	5
143 EATON SUPERINTENDENT-DISTRICT-AT-LARGE	RONALD BELL	0	0	0	0	0	0	0	0	0	0	0	0	0	0
TOTALS		21132	364	95	60	170	95	38	276	21074	7225	404	4550	2723	270

		MINISTERIAL SUPPORT							LOCAL CHURCH EXPENDITURES						
Memorandums paid directly by local church															
51	56	58	64	65	66	67	68	69	70	71	72	73	74	75	76
	DISTRICT OFFICE	Pension (MPP-CPP)	Pastor's Base Compensation	Associate's(s)' Base Compensation	Percentage Exp/Allowance	Travel	Fringe Benefits	Diocesan Minister's Total Compensation	Other Staff Compensation	Current expenses for programs (including church school)	Other church operating expenses (not including program expenses)	Principal and interest paid on indebtedness, loans, mortgages, etc.	Paid on buildings and improvements (not including funds borrowed)	United Methodist Women	Grand Total Paid (lines 51-75)
3424	120	3364	13776	0	1489	1770	6216	0	3000	1582	7969	0	4713	200	58271 75
760	38	1468	5638	0	985	750	2210	0	1000	860	3532	0	17252	0	39012 76
0	33	0	2734	0	0	0	0	0	1010	423	3901	0	0	0	11824 77
0	0	447	5543	0	2325	125	517	0	0	73	2545	0	0	0	14343 78
88	17	549	5650	0	1351	150	1266	0	0	372	5173	1048	119	0	18746 79
0	0	372	3952	0	542	240	757	0	0	40	1823	800	0	0	9505 80
0	0	832	4013	0	1428	360	792	0	0	749	2639	1170	8292	100	26100 81
116	0	5574	23125	0	2621	877	2331	0	6525	721	6999	0	1327	500	59483 82
0	21	370	5132	0	0	950	605	0	1301	430	3234	0	431	200	15813 83
1547	30	3329	5511	0	2450	333	3153	0	1187	1531	2442	0	0	0	22279 84
7451	45	2330	11364	0	2450	1800	4347	0	0	4353	5459	0	5075	0	55344 85
1089	100	0	18100	0	3559	3374	4736	0	2580	1673	12740	0	4035	0	60040 86
0	0	0	0	0	0	0	0	0	0	0	0	0	0	0	0 87
4506	102	2372	10750	0	1097	2495	1997	0	0	5551	13867	0	1369	600	54935 88
0	111	1927	10750	0	0	2084	456	0	0	898	8282	19799	4260	437	26613 89
0	134	1855	10519	0	2456	1230	1214	0	75	0	9466	0	0	0	24051 90
930	33	1115	2066	0	2408	1231	301	0	2139	2320	5219	0	0	0	30647 91
41	61	1148	7650	0	1239	90	732	0	0	1028	8542	0	0	167	27821 92
325	28	1148	7650	0	1239	90	732	0	0	287	4695	0	0	75	20786 93
0	10	403	1817	0	459	132	669	0	0	240	1735	0	0	0	4609 94
0	97	2342	10873	0	3217	748	3337	0	0	2131	7205	0	0	0	34882 95
0	21	862	4130	0	1387	300	2435	0	0	1401	2257	0	1400	0	17193 96
0	13	1035	4687	0	1040	149	484	0	0	1	1230	0	0	135	11661 97
40	40	1034	4687	0	440	149	483	0	0	0	2978	0	0	0	13046 98
0	39	1034	4687	0	1615	149	483	0	0	0	5169	0	0	130	16722 99
0	26	1026	4654	0	1043	149	483	0	0	0	2474	0	0	75	13026 100
216	52	0	4336	0	1650	720	2824	0	1007	0	4980	0	8427	263	29318 101
3209	115	2672	8673	0	887	1440	3764	0	1872	5874	3413	0	61687	0	110946 102
10587	185	2713	8672	0	2940	1300	3733	0	5501	1820	16500	0	18750	442	89849 103
0	14	1023	6920	0	1626	0	0	0	0	182	2178	0	448	200	23172 104
0	39	1495	6853	0	4537	0	1830	0	0	0	5015	0	0	0	20179 105
0	16	468	2285	0	1232	63	0	0	0	0	1256	0	0	0	6321 106
0	18	872	2284	0	1467	0	1375	0	0	450	2642	0	500	0	12004 107
0	26	1890	11000	0	2750	530	1780	0	0	821	5312	0	0	140	31427 108
1376	62	5436	23598	0	2600	0	2413	0	2675	1573	9882	5000	952	322	72962 109
6101	0	6082	33000	0	3307	0	5126	0	32204	6013	37961	443	37450	1100	204308 110
0	74	5131	23250	0	3192	560	7456	0	0	3896	9592	0	0	495	64644 111
0	29	569	2775	0	1142	750	1264	0	240	718	1569	0	0	350	10596 112
2058	47	1289	6280	0	1339	750	320	0	1050	492	5395	0	7570	125	32321 113
116	14	511	2487	0	850	750	144	0	250	83	1802	0	0	0	8677 114
539	61	1422	6937	0	971	750	430	0	1184	1821	8206	0	6484	0	31789 115
0	0	3991	19470	0	0	1785	1861	0	3263	1092	5057	0	0	479	55059 116
0	0	760	3709	0	0	446	0	0	423	0	1707	0	0	0	7473 117
0	26	460	4140	0	144	480	740	0	0	0	1811	0	0	0	9680 118
88	107	640	4150	0	0	0	0	0	0	1456	7287	0	0	38	18114 119
0	37	938	4372	0	144	480	0	0	0	191	1351	2157	2163	0	14002 120
0	124	3083	13811	0	3672	2280	4182	0	8505	5434	14983	0	0	300	71248 121
0	28	724	2392	0	958	494	856	0	0	0	1666	0	0	0	9434 122
300	71	1388	6215	0	2045	1026	1972	0	2341	650	5106	0	2171	0	10519 123
0	24	0	2600	0	1623	0	320	0	0	782	2372	452	302	148	13024 124
0	38	0	2600	0	1423	0	300	0	0	727	1706	0	0	100	9053 126
0	33	0	2600	0	0	0	0	0	0	0	0	0	0	0	0 125
2434	85	4981	20070	0	2558	3010	5258	0	1360	4824	9418	0	6355	100	69689 127
100	7	0	0	0	0	0	0	0	0	0	814	0	0	0	1202 128
120	88	0	10710	0	0	0	0	0	0	824	2663	0	0	0	22827 129
335	0	0	10725	0	1867	372	870	0	1787	8642	32676	490	400	600	64964 130
0	0	0	0	0	0	0	0	0	0	0	0	0	0	0	0 131
0	8	784	2387	0	335	281	283	0	0	135	1419	0	0	0	4944 132
0	55	1729	7837	0	1068	1164	1093	0	0	1429	2919	0	75	22442	133
873	0	204	2612	0	1814	1630	1165	0	1002	6071	0	1350	100	24613	134
0	0	0	204	0	1268	313	220	0	0	139	974	0	0	0	7874 135
72	16	204	2416	0	1268	313	220	0	0	615	2262	0	0	0	9972 136
0	34	408	4833	0	1268	313	403	0	0	623	1421	0	0	0	12209 137
0	30	408	4833	0	1268	313	404	0	0	425	4160	0	0	25	14145 138
0	82	0	14050	0	0	1200	0	0	0	50	2080	11765	2222	100	27492 139
125	49	1540	7811	0	4490	0	2582	0	0	1000	4812	0	0	0	28371 140
0	51	1422	6450	0	472	1078	3873	0	0	703	5358	0	0	0	34761 141
596	28	473	3048	0	1052	412	1499	0	0	100	4309	0	0	0	15356 142
0	0	0	0	0	0	0	0	0	0	0	0	0	0	0	1464 143

212831 9548 260234 1394190 43600 211751 126518 306497 0 438240 214075 942008 145675 699216 30178 6165880

CHURCH SCHOOL										UMM	UMW	UMYF	PROPERTY & OTHER ASSETS							
15	16	17	18	19	20	21	22	23	24	25	26	27	28	29	30	31	32	33	34	
Number of leaders	Children (birth through sixth grade) in all classes and groups	Youth (seventh grade through high school) in all classes and groups	Adults (post high school) in all classes and groups	Total church school membership	Average attendance in the Sunday Church School (all ages)	Average attendance in other on-going classes and groups for learning	Average attendance in short-term classes and groups for learning	Members joining Church on confirmation of faith	Membership in United Methodist Men	Amount paid for projects	Membership in United Methodist Women	Amount paid for local church and community work	Membership in United Methodist Youth Fellowship	Amount paid for projects	Value of church land, buildings and equipment	Value of church owned paraphernalia and furniture	Value of other assets (cash, securities, other property, etc.)	Individuals on lines 30, 31, 32 at end of year	Other individuals (current expenses, etc.)	
7	10	10	20	47	27	0	0	0	0	0	15	0	10	0	423000	25000	0	0	0	1
5	24	2	15	46	0	0	15	0	18	0	30	0	0	0	475000	138000	4500	0	0	2
10	9	17	12	48	25	14	5	0	11	1475	21	2430	0	0	274100	0	21900	0	0	3
25	42	20	53	140	48	25	15	15	35	1350	45	2750	12	0	426444	78370	44325	40000	0	4
10	5	12	15	42	36	6	10	1	15	0	12	0	12	0	412000	34000	144000	5204	10000	5
6	11	4	0	21	15	0	0	2	13	0	32	0	0	0	450000	0	14654	121711	0	6
9	71	10	10	100	53	12	94	0	0	0	30	1540	10	150	1719300	121000	131982	0	0	7
3	15	6	0	24	9	11	0	0	0	0	15	3300	0	0	510000	0	12000	0	0	8
4	5	0	17	26	15	0	0	0	0	0	14	0	4	0	0	0	0	0	0	9
6	11	2	24	34	23	0	0	0	0	0	0	0	0	0	0	0	0	0	0	10
4	5	21	35	25	5	12	0	0	0	0	0	0	4	0	0	0	0	0	0	11
11	45	12	20	88	45	22	8	0	0	0	55	2600	12	0	1777000	145000	100000	0	0	12
1	0	0	4	5	3	15	0	0	0	0	15	5000	0	0	345400	0	13000	0	0	13
11	50	10	75	146	75	25	0	5	0	0	93	0	40	0	1500000	0	0	35000	0	14
14	14	15	35	78	41	32	12	1	15	1815	27	0	15	2221	281020	42000	5500	0	0	15
3	3	12	21	0	0	0	0	0	0	0	14	1100	0	0	132500	0	0	0	0	16
6	24	0	14	44	25	14	0	0	0	0	40	150	0	0	342000	82000	0	5000	0	17
3	10	7	10	30	18	5	8	0	10	100	14	100	0	0	252000	0	0	0	0	18
0	0	0	0	0	0	0	0	0	0	0	0	0	0	0	0	0	0	0	0	19
0	0	0	0	0	0	0	0	0	0	0	0	0	0	0	0	0	0	0	0	20
0	0	0	0	0	0	0	0	0	0	0	0	0	0	0	0	0	0	0	0	21
0	0	0	0	0	0	0	0	0	0	0	0	0	0	0	0	0	0	0	0	22
0	0	0	0	0	0	0	0	0	0	0	0	0	0	0	0	0	0	0	0	23
0	0	0	0	0	0	0	0	0	0	0	0	0	0	0	0	0	0	0	0	24
8	27	5	25	65	42	12	0	0	0	0	14	110	0	0	115000	60000	20000	0	0	25
13	59	14	10	96	56	0	10	1	12	0	75	2000	14	0	1237300	141825	812350	0	0	26
4	3	4	0	11	0	0	0	0	0	0	19	300	0	0	154000	37000	0	0	0	27
6	7	8	12	33	20	15	9	0	0	0	63	750	0	0	290000	93000	0	0	0	28
4	8	10	14	36	19	20	12	0	0	0	27	2000	0	0	250000	54000	10000	0	0	29
3	6	5	0	14	8	0	0	0	0	0	12	86	0	0	182100	16100	8262	3335	0	30
10	25	20	30	85	20	0	12	0	15	0	20	300	20	0	210000	45000	5000	0	0	31
20	5	10	15	50	15	0	5	0	20	0	20	0	15	0	278400	10900	0	0	0	32
4	5	2	25	34	15	20	0	0	29	850	25	1943	0	0	1800000	0	0	0	0	33
6	10	8	12	36	12	10	8	0	0	0	15	550	0	0	182200	25000	0	24588	0	34
6	0	27	33	66	0	0	0	0	15	300	20	700	0	0	131700	85000	0	0	0	35
6	15	4	3	30	15	8	4	4	8	160	20	420	6	0	198600	95000	0	0	0	36
0	0	0	0	0	0	0	0	0	0	0	0	0	0	0	0	0	0	0	0	37
11	13	9	25	58	25	0	6	0	0	0	33	2573	0	0	379000	30000	0	0	0	38
6	5	4	3	18	16	0	2	0	0	0	8	32	0	0	217000	0	0	0	0	39
20	70	20	60	170	90	30	15	0	0	0	0	0	18	0	1000000	150000	40000	0	0	40
6	5	2	20	33	15	0	8	2	0	0	0	5	0	0	102920	0	49154	0	0	41
21	60	12	130	223	90	25	35	0	0	0	0	0	0	0	200000	100000	0	0	0	42
0	0	0	0	0	0	0	0	0	0	0	0	0	0	0	0	0	0	0	0	43
0	0	0	0	0	0	0	0	0	0	0	0	0	0	0	0	0	0	0	0	44
0	0	0	0	0	0	0	0	0	0	0	0	0	0	0	0	0	0	0	0	45
4	5	7	6	22	8	0	0	0	7	0	12	0	13	0	503500	85000	0	0	0	46
0	0	0	0	0	0	0	0	0	0	0	13	430	0	0	200000	0	0	0	0	47
0	0	0	0	0	3	0	0	0	0	0	0	0	0	0	10000	0	0	0	0	48
0	0	0	0	0	0	0	0	0	0	0	0	0	0	0	161500	81000	62000	0	0	49
0	0	0	0	0	0	0	0	0	0	0	0	0	0	0	0	0	0	0	0	50
4	4	2	10	21	10	0	0	0	0	21	1145	0	0	0	352000	0	13000	15100	0	51
21	21	28	64	134	21	30	20	9	0	0	0	12	0	0	249400	38000	21731	0	0	52
21	21	28	66	134	29	30	20	9	0	0	0	12	0	0	220000	38000	14438	0	0	53
21	21	28	66	136	29	30	20	0	0	0	0	12	0	0	35000	28000	0	0	0	54
6	0	2	0	8	8	10	0	0	0	15	1559	31	1255	0	127800	24159	10000	4100	5000	54
4	0	0	2	4	2	0	0	0	0	0	10	0	0	0	45000	73000	0	0	0	55
0	0	0	0	0	0	0	0	0	0	0	12	99	0	0	0	0	0	0	0	56
6	14	1	6	27	20	0	0	0	0	0	0	0	0	0	223000	30000	593000	0	0	57
5	12	11	0	38	18	11	66	1	0	0	20	1437	0	0	262900	146100	13000	0	0	58
1	0	0	1	1	0	0	0	0	0	0	6	0	0	0	150000	18750	0	0	0	59
6	7	8	5	26	4	2	0	0	7	0	15	300	10	0	308000	85000	0	15000	0	61
13	14	10	6	42	17	10	0	0	12	1000	14	1000	14	450	400000	75000	0	15000	0	62
6	7	11	10	34	8	15	0	0	18	300	12	250	0	0	250000	18750	0	0	0	63
18	30	65	60	173	50	24	18	0	0	0	31	6	0	5000	2410000	0	20000	140000	0	64
21	46	26	17	110	53	4	61	57	0	0	44	2091	34	230	1254703	0	112249	851948	0	66
0	21	9	19	49	27	5	0	0	0	0	21	1123	0	0	379400	40000	0	15000	0	67
0	0	0	8	10	8	4	0	0	0	0	0	0	0	0	70000	0	0	0	0	68
0	0	0	0	0	0	0	0	0	0	0	0	0	0	0	0	0	0	0	0	69
0	0	0	0	0	0	0	0	0	0	0	0	0	0	0	0	0	0	0	0	70
10	10	10	30	60	42	0	0	0	0	0	15	1500	0	0	412400	93740	10000	0	0	71
10	25	10	15	60	45	0	0	0	0	0	15	3000	8	200	242800	54100	0	0	0	72
0	0	0	0	0	0	12	0	0	0	0	24	1931	0	0	980644	0	34100	0	0	73
20	77	64	73	234	84	20	130	7	0	0	25	2075	44	300	2042	229345	179633	0	0	74

TABLE NO. 2
DISTRICT - SALISBURY

REPORT TO THE CONFERENCE TREASURER
CALENDAR YEAR 1997

BENEVOLENCES

	Appointments based on .28	Appointments actual	Appointments Paid	General Advance Specials	Youth Service Fund	One Great Hour of Sharing	World Communion	United Methodist Student Day	Human Relations	Peace with Justice	Native American Awareness Sunday	Christian Education Sunday (Camp Picnemics)	Neighborhood House	Methodist Action Program	Higher Education	Board of Child Care	Homes for the Aged	Other Benevolences	
	35.1	35.2	35.3	40	41	42.1	42.2	42.3	42.4	42.5	42.6	43	44.1	44.2	46	46.1	46.2	50	
1	7524	7524	7524	0	0	0	0	0	0	0	0	0	0	0	0	0	0	0	0
2	20567	11000	11000	300	0	0	0	0	0	0	0	0	0	0	0	0	0	0	0
3	8974	8974	5400	0	0	0	12	0	0	0	0	0	0	0	0	0	5	0	0
4	11969	11969	11205	250	0	0	62	0	132	0	60	0	0	0	0	0	0	251	310
5	9636	9636	9636	0	0	50	50	50	50	0	30	0	0	0	0	0	0	0	0
6	5521	0	0	0	0	44	0	0	39	0	27	0	0	0	0	0	0	0	0
7	19192	19192	19192	0	0	0	0	0	0	0	150	0	0	0	0	0	65	0	0
8	4332	4332	4332	355	0	0	74	0	0	0	0	0	0	0	0	0	180	157	0
9	4703	1300	1300	0	0	0	0	0	0	0	0	0	0	0	0	0	0	0	0
10	6682	6682	6682	0	0	0	0	0	0	0	0	0	0	0	0	0	0	0	0
11	7490	5500	5500	0	0	0	0	0	0	0	0	0	0	0	0	0	0	0	0
12	25138	17500	17500	0	0	0	0	150	0	0	0	0	0	0	0	0	150	150	0
13	3084	3084	3084	0	0	0	0	0	0	0	0	0	0	0	0	0	0	0	0
14	24622	24622	24622	0	0	0	0	0	0	0	0	0	0	0	0	0	0	0	0
15	10795	10795	10795	0	0	190	0	0	0	0	0	0	0	0	0	0	0	50	0
16	2333	2333	2333	0	0	92	0	0	0	0	0	0	0	0	0	0	0	150	0
17	9042	9042	9042	0	0	0	54	0	52	0	0	0	0	0	0	0	0	70	0
18	3760	3760	3760	0	0	0	0	0	0	0	0	0	0	0	0	0	0	15	0
19	2426	950	950	0	0	0	0	0	0	0	0	0	0	0	0	0	0	0	0
20	2052	2052	2052	0	0	0	0	0	0	0	0	0	0	0	0	0	0	0	0
21	2392	1150	1150	0	0	0	0	0	0	0	0	0	0	0	0	0	0	0	0
22	5336	3900	3900	0	0	0	0	0	0	0	0	0	0	0	0	0	0	0	0
23	5670	2520	2520	0	0	0	0	0	0	0	0	0	0	0	0	0	20	0	0
24	4949	3600	3600	0	0	0	0	0	0	0	0	0	0	0	0	0	0	0	0
25	10682	10682	10682	0	0	0	0	0	0	0	0	0	0	0	0	0	0	54	66
26	19089	19089	16100	0	0	0	0	0	0	0	0	0	0	0	0	0	0	90	25
27	3451	3451	3451	0	0	0	0	0	0	0	0	0	0	0	0	0	0	0	0
28	12913	12913	12913	0	0	0	0	0	0	0	0	0	0	0	0	0	0	0	0
29	5671	5671	5671	0	0	0	0	0	0	0	0	0	0	0	0	0	0	0	0
30	2036	2400	2400	0	0	0	0	0	0	0	0	0	0	0	0	0	0	0	0
31	1717	1000	1000	0	0	0	20	0	0	0	0	0	0	0	0	0	0	0	0
32	7462	3300	3300	93	0	79	0	0	0	0	0	0	0	0	0	0	0	0	0
33	8550	3500	3500	140	0	77	0	0	0	0	0	0	0	0	0	0	0	0	0
34	26647	4500	4500	0	0	0	0	0	0	0	7	0	0	0	0	0	5	35	35
35	5677	5677	5677	0	0	31	22	0	27	0	0	0	0	0	0	0	0	45	62
36	6404	6404	6404	0	0	57	0	43	57	0	0	0	0	0	0	0	0	45	30
37	4136	4136	4136	0	0	55	65	65	68	49	49	0	0	0	0	0	0	63	0
38	3998	500	500	0	0	0	0	0	0	0	0	0	0	0	0	0	0	0	0
39	4185	4185	4185	0	0	0	0	0	0	0	0	0	0	0	0	0	0	0	30
40	3510	3600	3600	0	0	0	0	0	0	0	0	0	0	0	0	0	0	0	0
41	14801	14801	14801	0	0	0	0	0	0	0	0	0	0	0	0	0	0	0	0
42	3358	3358	3358	0	0	0	0	0	0	0	0	0	0	0	0	0	0	0	0
43	9620	9620	9620	600	0	0	0	0	0	0	0	0	0	0	0	0	0	100	50
44	4675	4675	4675	0	0	0	27	0	0	0	0	0	0	0	0	0	0	60	0
45	1230	1230	1065	0	0	0	0	0	0	0	0	0	0	0	0	0	0	0	0
46	4121	4121	4121	0	0	0	0	0	0	0	0	0	0	0	0	0	0	139	0
47	2683	1200	0	0	0	105	0	0	0	0	0	0	0	0	0	0	0	0	0
48	2426	1200	0	0	0	0	0	0	0	0	0	0	0	0	0	0	0	0	0
49	2002	250	0	0	0	0	0	0	0	0	0	0	0	0	0	0	0	0	0
50	2784	1500	1500	0	0	0	0	0	0	0	0	0	0	0	0	0	0	0	0
51	1332	250	250	0	0	0	0	0	0	0	0	0	0	0	0	0	0	0	0
52	6439	2500	2500	0	0	0	0	0	0	0	0	0	0	0	0	0	0	0	0
53	4068	4068	4068	0	0	0	0	0	0	0	0	0	0	0	0	0	0	0	0
54	4366	4366	4366	119	0	0	0	0	0	0	0	0	0	0	0	0	0	0	0
55	4261	4200	4200	0	0	0	0	0	0	0	0	0	0	0	0	0	0	0	0
56	4319	1200	1200	0	0	47	0	0	0	0	0	0	0	0	0	0	0	0	0
57	3068	300	300	0	0	47	0	0	0	0	0	0	0	0	0	0	0	0	0
58	2674	250	290	0	0	47	0	0	0	0	0	0	0	0	0	0	0	0	0
59	9508	9508	9508	0	0	0	0	0	0	0	0	0	0	0	0	0	0	0	0
60	8758	8758	8758	0	0	0	0	0	0	0	0	0	0	0	0	0	0	102	57
61	1648	100	0	0	0	0	0	0	0	0	0	0	0	0	0	0	0	0	286
62	4145	1400	1200	0	0	0	0	0	0	0	0	0	0	0	0	0	0	0	0
63	5178	5178	5178	0	0	0	0	0	0	0	0	0	0	0	0	0	0	0	0
64	4800	4800	1600	0	0	0	0	0	0	0	0	0	0	0	0	0	0	0	0
65	24029	24029	24029	4500	0	0	0	0	0	0	0	500	0	0	0	0	0	2004	598
66	28721	20000	20000	3857	0	979	0	0	405	374	0	0	0	0	0	0	0	633	0
67	9296	9296	9296	0	0	0	0	0	0	0	0	0	0	0	0	0	0	0	0
68	2655	2655	1000	0	0	0	0	0	0	0	0	0	0	0	0	0	0	0	0
69	7976	3000	3000	0	0	0	30	0	0	0	0	0	0	0	0	0	0	171	0
70	8525	7500	7500	0	0	0	92	0	0	0	0	0	0	0	0	0	0	184	0
71	9742	9742	9742	0	0	0	0	0	0	0	0	0	0	0	0	0	0	0	0
72	10379	6000	6000	0	0	0	0	0	0	0	0	0	0	0	0	0	0	96	10
73	9153	9153	9153	0	0	39	14	0	20	10	10	0	0	0	0	0	0	10	44
74	24293	24293	24293	270	0	34	0	0	34	1	4	50	0	0	10	5	58	0	0

MINISTERIAL SUPPORT										LOCAL CHURCH EXPENDITURES																			
51	52	53	54	55	56	57	58	59	60	61	62	63	64	65	66	67	68	69	70	71	72	73	74	75	76				
Responsibility paid directly by local church	District Office	Pension (MFP-CPP)	Factor's Base Compensation	Associate's(s) Base Compensation	Percentage Exp./Housing Allowance	Travel	Fringe Benefits	Diocesan Minister's Total Compensation	Other Staff Compensation	Current expenses for program (including church school)	Other current operating expenses (not including program expenses)	Principal and interest paid on indebtedness, loans, mortgages, etc.	Paid on buildings and improvements (not including funds borrowed)	United Methodist Women	Grand Total, Paid (Lines 51-75)														
0	0	1650	11000	0	2007	464	951	0	0	1139	6234	0	0	0	0	0	0	0	0	1139	6234	0	0	0	0	30961			
0	124	4051	19760	0	2288	3402	0	0	0	2249	16449	0	0	100	59743	0	0	0	0	2249	16449	0	0	100	59743	0			
1224	40	0	11280	0	0	1600	1043	0	0	0	219	2405	0	0	0	0	0	0	0	0	219	2405	0	0	0	23228			
0	0	4445	21681	0	2989	2502	6064	0	0	1992	6033	11547	1863	0	800	71966	0	0	0	0	1992	6033	11547	1863	0	800	71966		
0	77	0	15120	0	0	0	180	0	0	0	1700	6892	9250	0	150	53220	0	0	0	0	0	1700	6892	9250	0	150	53220		
0	0	0	8050	0	3000	480	640	0	0	39	3844	394	106597	500	125748	0	0	0	0	0	39	3844	394	106597	500	125748	0		
0	220	5679	24791	0	2800	1800	8299	0	0	24393	2505	19787	0	0	0	106465	0	0	0	0	24393	2505	19787	0	0	0	106465		
4260	67	0	0	0	0	2200	4100	0	0	630	946	3999	0	24071	0	47391	0	0	0	0	630	946	3999	0	24071	0	47391		
285	35	1036	5053	0	1565	849	317	0	0	1339	0	4815	0	0	0	16395	0	0	0	0	1339	0	4815	0	0	0	16395		
1360	98	1316	6516	0	0	989	713	0	0	0	2143	8631	0	5160	0	22892	10	0	0	0	0	2143	8631	0	5160	0	22892		
1758	73	1336	6516	0	1565	1010	286	0	0	0	1848	7875	0	2115	0	29701	11	0	0	0	0	1848	7875	0	2115	0	29701		
174	266	6082	25104	0	3220	2400	3093	0	0	18900	3574	22974	0	35005	315	124862	13	0	0	0	0	18900	3574	22974	0	35005	315	124862	
0	28	0	4232	0	0	0	0	0	0	0	405	7482	0	7494	25	24940	13	0	0	0	0	405	7482	0	7494	25	24940		
0	281	4082	11200	0	1905	2000	7875	0	0	7700	5170	16942	12000	0	0	11577	14	0	0	0	0	7700	5170	16942	12000	0	0	11577	
2137	93	2964	14339	0	1481	2147	1925	0	0	1478	5545	6462	0	0	180	68282	13	0	0	0	0	1478	5545	6462	0	0	180	68282	
300	0	852	4160	0	1687	587	835	0	0	0	40	1007	0	0	0	12063	16	0	0	0	0	0	40	1007	0	0	0	12063	
0	84	1513	10241	0	1792	370	3309	0	0	4015	958	9861	8318	4300	325	54304	17	0	0	0	0	4015	958	9861	8318	4300	325	54304	
0	35	1238	8100	0	2025	383	3309	0	0	600	860	1779	1200	3083	0	24287	18	0	0	0	0	600	860	1779	1200	3083	0	24287	
0	0	398	3321	0	0	0	0	0	0	0	0	0	0	0	0	7833	19	0	0	0	0	0	0	0	0	0	0	7833	
0	0	246	2048	0	587	0	0	0	0	0	0	1021	0	0	50	4222	20	0	0	0	0	0	0	0	0	0	0	4222	
0	0	398	3321	0	0	0	0	0	0	0	0	0	0	0	0	8303	21	0	0	0	0	0	0	0	0	0	0	8303	
0	0	0	4106	0	0	1435	0	0	0	0	1273	6144	0	0	0	18878	22	0	0	0	0	0	1273	6144	0	0	0	18878	
0	0	0	4106	0	0	1435	0	0	0	0	998	7218	0	0	0	19497	23	0	0	0	0	0	998	7218	0	0	0	19497	
0	0	0	4106	0	0	1435	0	0	0	0	1421	5202	0	0	0	17764	24	0	0	0	0	0	1421	5202	0	0	0	17764	
1240	131	0	8040	0	6000	1200	400	0	0	0	2633	6671	0	15487	0	20866	25	0	0	0	0	0	2633	6671	0	15487	0	20866	
0	0	6082	31050	0	2318	1750	8443	0	0	43	10230	0	7083	45	81877	26	0	0	0	0	0	43	10230	0	7083	45	81877	0	81877
0	41	1216	4210	0	476	600	424	0	0	1790	860	3084	0	0	50	15792	27	0	0	0	0	0	1790	860	3084	0	0	50	15792
0	137	2225	11280	0	1622	1883	3318	0	0	6487	3672	8513	0	0	0	52095	28	0	0	0	0	0	6487	3672	8513	0	0	0	52095
0	0	1820	6745	0	573	900	2580	0	0	3490	2376	5898	0	34322	0	64395	29	0	0	0	0	0	3490	2376	5898	0	34322	0	64395
0	40	0	4352	0	0	827	0	0	0	0	148	2379	0	0	68	10246	30	0	0	0	0	0	148	2379	0	0	68	10246	
0	25	0	2433	0	0	876	0	0	0	0	0	1020	0	0	0	11413	31	0	0	0	0	0	0	0	0	0	0	11413	
0	69	2320	9880	0	1163	424	2554	0	0	1074	7501	2485	575	213	31847	32	0	0	0	0	0	1074	7501	2485	575	213	31847	0	31847
0	0	2320	9880	0	996	824	1954	0	0	0	4331	7091	0	1090	375	32186	33	0	0	0	0	0	4331	7091	0	1090	375	32186	
547	252	2979	20533	0	2083	1533	5349	0	0	12592	4190	24401	0	0	0	78679	34	0	0	0	0	0	12592	4190	24401	0	0	0	78679
0	6	870	4205	0	635	570	2237	0	0	0	605	5179	1881	0	250	24288	35	0	0	0	0	0	605	5179	1881	0	250	24288	
0	83	870	4205	0	1810	584	2037	0	0	0	1051	4793	0	19219	120	45363	36	0	0	0	0	0	1051	4793	0	19219	120	45363	
406	34	870	5860	0	1216	584	2060	0	0	0	721	2445	3773	0	120	23049	37	0	0	0	0	0	721	2445	3773	0	120	23049	
0	0	1243	6067	0	1167	1500	382	0	0	360	0	2111	0	0	0	12395	38	0	0	0	0	0	360	0	2111	0	0	0	12395
140	0	1246	6076	0	1146	1500	200	0	0	0	442	3173	0	6445	0	24743	39	0	0	0	0	0	442	3173	0	6445	0	24743	
299	0	1246	6067	0	1167	1500	382	0	0	0	806	2818	0	10200	0	28845	40	0	0	0	0	0	806	2818	0	10200	0	28845	
5802	140	5459	23509	0	2450	3300	9264	0	0	7737	2124	11584	0	10300	0	89211	41	0	0	0	0	0	7737	2124	11584	0	10300	0	89211
0	28	780	3280	0	0	127	1227	0	0	0	749	2834	0	0	0	14553	42	0	0	0	0	0	749	2834	0	0	0	14553	
500	160	3737	18230	0	2400	1400	6439	0	0	1925	4954	7917	0	32950	0	90532	43	0	0	0	0	0	1925	4954	7917	0	32950	0	90532
0	104	0	4909	0	0	877	0	0	0	0	1278	4001	0	0	0	17931	44	0	0	0	0	0	1278	4001	0	0	0	17931	
0	0	0	1868	0	0	309	0	0	0	0	0	712	0	0	0	15046	45	0	0	0	0	0	0	0	0	0	0	15046	
0	98	0	6537	0	0	877	0	0	0	0	565	3129	0	0	0	15406	46	0	0	0	0	0	565	3129	0	0	0	15406	
0	0	525	3800	0	3300	500	825	0	0	2280	850	11750	0	8000	50	33885	47	0	0	0	0	0	2280	850	11750	0	8000	50	33885
0	35	250	2595	0	1612	500	829	0	0	0	1097	5319	1969	0	250	14756	48	0	0	0	0	0	1097	5319	1969	0	250	14756	
0	0	0	1879	0	1020	249	340	0	0	0	354	1672	0	264	25	5805	49	0	0	0	0	0	354	1672	0	264	25	5805	
0	0	316	2800	0	1520	600	1118	0	0	0	1527	2364	2180	0	100	13285	50	0	0	0	0	0	1527	2364	2180	0	100	13285	
0	0	263	1912	0	1450	268	150	0	0	0	0	3757	0	0	0	7790	51	0	0	0	0	0	0	0	3757	0	0	7790	
0	40	1788	11300	0	3600	750	250	0	0	0	2246	3265	0	5560	250	31549	52	0	0	0	0	0	2246	3265	0	5560	250	31549	
400	46	1509	6607	0	1587	0	595	0	0	0	1737	1885	0	0	0	18434	53	0	0	0	0	0	1737	1885	0	0	0	18434	
400	37	1509	6607	0	1587	0	595	0	0	0	1737	3435	0	1837	0	23229	54	0	0	0	0	0	1737	3435	0	1837	0	23229	
400	35	1509	6607	0	1587	0	595	0	0	0	173																		

TABLE NO. 1
DISTRICT - SALISBURY

REPORT TO THE CONFERENCE STATISTICIAN
CALENDAR YEAR 1997

		CHURCH MEMBERSHIP													
Church and Charge	Name of Pastor	Total full members reported at close of last year	Received this year on Confession of Faith or Restored	Received from other United Methodist churches	Received from other denominations	Received by Change Conference action of all members	Removed by transfer to other United Methodist churches	Removed by transfer to other denominations	Removed by death	Total full members at close of this year	Average attendance at the principal weekly worship service(s) this year (all ages)	Number of persons baptized this year (all ages)	Restoratory members (see col. 12) (all baptized children under 18)	Number of persons on continuously roll	Total enrolled in confirmation classes this year
		1	2	3	4	5	6	7	8	9	10	11	12	13	14
75 POCONDO CITY-MT EION-MT EION	BARBARA H HARMON	128	3	6	0	0	0	0	3	134	55	0	0	0	0
76 ST JAMES	BARBARA H HARMON	114	0	0	0	17	0	0	3	94	55	3	3	0	0
77 TRINITY	BARBARA H HARMON	36	1	0	0	7	0	0	0	30	23	0	0	0	0
78 POWELLVILLE-FRIENDSHIP	JOHN W MOORE	26	0	0	0	0	0	0	0	26	0	0	0	0	0
79 MT PLEASANT	JOHN W MOORE	59	0	0	0	2	0	0	0	57	0	0	0	0	0
80 POWELLVILLE	JOHN W MOORE	137	0	0	0	0	0	0	0	137	0	0	0	0	0
81 PRINCESS ANNE-AMTIOCH-AMTIOCH	LAURA A MARTIN	353	7	1	0	0	3	4	354	110	2	45	0	7	0
82 PRINCESS ANNE-METROPOLITAN-METROPOLI	CHARLOTTE A NICHOLS	152	0	2	2	0	0	0	3	153	70	4	27	26	4
83 PRINCESS ANNE-MT VERKON-ASBURY-MT VERKON	JOHN E BODA	129	0	0	0	0	2	2	3	122	45	4	17	0	0
84 JOHN WESLEY	JOHN E BODA	46	2	0	0	0	0	0	3	45	14	0	2	0	1
85 PRINCESS ANNE-VENTON-GRACE	T DAVID HACKETT	47	2	0	0	0	0	0	0	49	20	4	51	0	0
86 MT EION	T DAVID HACKETT	44	2	0	0	0	0	0	0	46	25	0	46	0	0
87 ST PAUL	T DAVID HACKETT	45	2	2	0	0	0	1	0	48	25	5	48	0	0
88 QUANTICO-HEBON-FRIENDSHIP	YVONNE W FEIN	40	1	0	0	0	0	1	1	39	25	3	3	6	3
89 MT EION	YVONNE W FEIN	73	7	2	0	0	0	0	6	76	60	2	8	25	10
90 ST LAKE	YVONNE W FEIN	92	0	5	0	0	0	0	2	95	50	0	0	14	8
91 QUANTICO-ROCKAWALKIN-EBENEZER	WILLIAM T STELLING JR	388	14	2	2	0	4	0	4	398	184	7	0	0	9
92 FIRST	WILLIAM T STELLING JR	58	0	0	0	0	0	0	0	58	25	1	0	0	0
93 SALISBURY-ASBURY-ASBURY	GLENN P CATELY JR	1747	32	23	13	0	0	2	27	1815	384	9	432	30	24
94 SALISBURY-BETHLEHEM-BETHLEHEM	ROBERT L HARRIS	1484	24	1	15	3	16	2	22	1475	284	21	65	0	8
95 SALISBURY-CHRIST-CHRIST	NORMA O BAILEY	376	20	22	4	9	1	1	4	405	390	21	59	88	3
96 SALISBURY-GRACE-GRACE	THEODORE E DAY	645	4	4	0	0	3	0	8	642	141	5	76	2	0
97 SALISBURY-NANTAM MISSION-SALISBURY-NAI	NO APPOINTMENT	0	41	0	11	2	0	0	0	50	75	0	50	0	10
98 SALISBURY-KOREAN-KOREAN MISSION	KYUNG MO KOO	38	25	0	25	0	3	20	0	65	55	0	0	25	7
99 SALISBURY-RIVERSIDE-RIVERSIDE	RICHARD L HAMILTON	145	7	0	0	0	1	0	2	149	45	1	10	25	0
100 WASHINGTON	RICHARD L HAMILTON	60	2	0	0	0	0	0	0	62	30	1	5	30	0
101 SALISBURY-ST ANDREWS-ST ANDREWS	BYROND E PAINTER	197	1	4	0	0	0	2	2	198	65	0	0	0	0
102 SALISBURY-TRINITY, TRINITY	JOHN F MITCHELL	1735	1	20	0	11	0	22	1725	529	20	1753	0	19	0
103 SALISBURY-UNION-UNION	RONIE N FAYNE JR	117	11	0	0	0	0	0	2	126	75	5	4	0	0
104 SALISBURY-WALTON-EMILYN-BETHEL	STEPHEN WILLIAMS	40	0	0	0	0	0	0	0	40	0	0	0	0	0
105 MT HERMON	STEPHEN WILLIAMS	108	0	0	0	0	0	0	0	108	0	0	0	0	0
106 SALISBURY-WESLEY TEMPLE-WESLEY TEMPLE	GRAFT L JOHNSON	400	10	0	0	0	0	3	9	398	175	3	94	0	0
107 SHARPTON-ASBURY-ASBURY	LINDA M MARLINER	170	2	2	0	0	0	0	3	171	6	3	0	9	0
108 COCKSBURY	LINDA M MARLINER	71	4	0	1	0	0	0	1	75	35	2	0	4	4
109 RIVERTON	LINDA M MARLINER	41	0	0	1	0	0	0	2	40	32	2	30	16	0
110 SHARPTON-GALESTON-GALESTON	NO APPOINTMENT	49	0	0	0	0	13	3	33	19	3	2	0	0	0
111 WHEATLEY'S	NO APPOINTMENT	11	1	0	0	0	0	0	1	11	7	0	0	0	0
112 SHARPTON-MT VERKON-MT HERMON	ROBERT W MILLER	30	0	0	0	0	1	0	1	28	15	0	9	0	0
113 MT VERKON	ROBERT W MILLER	175	0	0	0	0	21	0	6	148	81	3	35	0	0
114 SHARPTON-EION-JOHN WESLEY	GERTRUDE C BROWN	48	4	0	0	0	0	0	2	50	45	2	12	0	0
115 MT MEMO	GERTRUDE C BROWN	87	5	0	0	0	0	0	2	92	60	1	23	0	0
116 EION	GERTRUDE C BROWN	107	2	0	0	0	0	0	1	108	68	1	22	0	0
117 SNOW HILL-BATES MEMORIAL-BATES MEMORIAL	EVERETT C ISAACS	315	0	1	0	1	1	0	3	311	112	0	55	0	0
118 MT OLIVE	EVERETT C ISAACS	56	4	2	0	13	0	0	0	49	31	2	0	0	0
119 SNOW HILL-EBENEZER-EBENEZER	ARTHUR D GEORGE	120	14	0	0	0	1	1	4	126	62	2	23	0	2
120 FAIRBENCH	ARTHUR D GEORGE	46	1	6	0	0	0	0	0	53	26	0	21	1	1
121 BUTT'S MEMORIAL	ARTHUR D GEORGE	34	2	0	0	0	0	1	35	26	1	21	1	0	0
122 SNOW HILL-WHATCOAT-WHATCOAT	LAELIE O BLAK	391	9	3	0	0	0	0	11	387	128	9	0	0	0
123 STOCKTON-SKILION-ST PAUL'S	WENSTER WHITTINGTON	59	3	0	0	0	0	0	1	61	48	2	2	30	0
124 SKILION	WENSTER WHITTINGTON	94	2	0	0	0	0	0	2	94	50	2	39	15	0
125 CALVARY	WENSTER WHITTINGTON	123	5	0	0	0	0	0	1	127	40	2	2	0	0
126 UPPER FAIRMOUNT-CHRIST	R DANIEL BLYVING	121	1	1	0	0	0	0	2	121	55	3	8	41	7
127 MT OLIVE	R DANIEL BLYVING	28	0	0	0	0	0	0	0	28	35	2	6	26	0
128 KENOSHTON	R DANIEL BLYVING	14	2	0	0	1	0	0	0	17	11	0	0	0	0
129 UPPER HILL-CRIPPLEDALE	LESTER W JUSTICE	24	4	0	0	0	0	0	0	27	11	0	0	0	4
130 ST ANDREWS	LESTER W JUSTICE	67	2	1	0	0	1	0	1	68	35	5	3	0	2
131 SAMUEL WESLEY	LESTER W JUSTICE	43	5	1	1	0	0	0	1	49	20	0	0	0	0
132 WHALEYVILLE-NEW HOPE-NEW HOPE	MURKET P JIODA III	113	0	0	0	0	0	0	2	111	31	1	16	0	0
133 WHALEYVILLE	MURKET P JIODA III	168	0	0	1	0	1	0	2	166	53	4	47	0	0
134 ST MARTIN'S	MURKET P JIODA III	51	2	0	0	0	0	0	2	51	41	1	8	0	0
135 WHALEYVILLE-BISHOPVILLE-BISHOP'S MEM	JOYCE A WHITTINGTON	22	0	0	0	0	0	0	0	22	7	0	0	0	0
136 CURTIS	JOYCE A WHITTINGTON	65	0	0	0	0	0	0	0	65	55	5	64	0	0
137 FULLERT'S	JOYCE A WHITTINGTON	27	5	0	1	0	0	0	0	33	20	5	0	0	0
138 SALISBURY SUPERINTENDENT, DISTRICT-AT-L	MONARD L GORDY JR	0	0	0	0	0	0	0	0	0	0	0	0	0	0

TOTALS 22944 563 193 125 199 119 92 379 23036 8498 616 4816 1365 215

CHURCH SCHOOL														UMM	UMW	UMYF	PROPERTY & OTHER ASSETS						
15	16	17	18	19	20	21	22	23	24	25	26	27	28	29	30	31	32	33	34				
Number of leaders	Children (birth through sixth grade) in all classes and groups	Youth (seventh grade through high school) in all classes and groups	Adults (post high school) in all classes and groups	Total church school membership	Monday afternoon in the Sunday church school (all ages)	Classes and groups in other on-going classes and groups for training	Classes and groups in short-term classes and groups for training	Members joining church on confession of faith	Membership in United Methodist Men	Amount paid for projects	Membership in United Methodist Women	Amount paid for local church and community work	Membership in United Methodist Youth Fellowship	Amount paid for projects	Value of church land buildings and equipment	Value of church owned parsonage and furniture	Value of other assets (cash, securities, other property, etc.)	Indebtedness at time 30, 31, 32 and 34	Other indebtedness (current expenses, etc.)				
3	6	4	15	28	0	0	0	0	15	0	46	0	0	432000	105000	0	17819	0	78				
10	23	10	2	45	0	0	0	0	0	0	10	100	0	184000	105000	0	15591	0	76				
0	0	0	0	0	0	0	0	0	0	0	13	105	0	150000	105000	0	0	0	77				
0	0	0	0	0	0	0	0	0	0	0	0	0	0	0	0	0	0	0	78				
0	0	0	0	0	0	0	0	0	0	0	0	0	0	0	0	0	0	0	79				
12	30	17	15	74	35	10	0	0	0	0	25	0	17	1870000	140000	493658	0	80					
7	15	12	30	64	20	20	18	0	12	0	15	0	12	473000	105000	0	10000	0	82				
4	8	8	13	33	22	0	0	0	0	0	12	0	0	174000	82000	0	0	0	83				
2	0	0	8	10	0	0	0	0	0	0	0	0	0	0	200000	0	0	0	84				
3	4	8	4	19	8	0	0	0	7	0	15	0	0	50900	25000	20000	0	85					
3	10	1	0	14	14	0	0	0	6	0	16	0	0	78900	25000	0	0	0	86				
5	7	2	0	21	21	0	0	0	0	0	17	0	0	89500	25000	0	0	0	87				
3	5	7	10	25	15	10	7	1	10	120	10	200	5	300	155400	18800	9070	0	88				
7	12	11	8	38	20	12	10	6	24	500	10	0	15	500	116496	19000	0	0	89				
6	10	6	4	28	15	10	12	3	10	600	30	400	10	300	175500	7400	0	0	90				
31	39	22	66	158	85	15	0	9	0	26	1831	20	2247	457200	182400	25000	0	0	92				
0	0	0	0	0	0	0	0	0	0	0	0	0	0	107915	53640	0	0	0	93				
98	130	38	185	451	203	24	207	20	64	1440	154	7391	64	1300	4041250	399500	1378175	0	93				
22	25	18	49	114	31	12	15	0	25	800	171	4500	15	0	2328818	232761	158125	0	94				
41	30	24	91	146	151	0	11	2	0	25	300	25	4529	1350600	0	100000	0	0	96				
3	6	23	25	57	60	15	0	10	0	0	0	0	0	12000	0	0	0	0	97				
3	5	18	15	41	4	0	4	0	0	0	0	0	0	0	0	0	0	0	98				
5	10	4	15	34	16	8	0	0	0	0	0	0	0	19000	0	0	0	0	99				
2	2	0	15	19	10	0	0	0	0	0	0	0	0	0	0	0	0	0	100				
6	0	0	10	14	10	0	0	0	0	0	0	0	0	152000	0	5000	0	0	100				
54	100	50	50	234	135	30	30	19	18	0	129	1300	65	0	2340000	100000	275000	0	102				
3	20	5	20	48	30	12	30	0	0	12	1300	0	0	173300	0	0	0	0	103				
0	0	0	0	0	0	0	0	0	0	0	0	0	0	0	0	0	0	0	104				
0	0	0	0	0	0	0	0	0	0	0	0	0	0	0	0	0	0	0	105				
20	60	30	40	150	85	35	30	9	32	4000	80	2500	35	3100	1015700	139200	30000	20000	106				
10	25	10	25	70	35	0	10	1	5	0	0	0	0	434800	116500	0	8000	0	107				
6	0	0	0	0	0	0	0	0	0	14	1100	0	0	120000	0	0	0	0	108				
6	0	0	0	0	0	0	0	0	0	2	0	900	0	0	80000	0	0	0	109				
0	0	0	0	0	0	0	0	0	1	0	0	0	0	0	0	7200	0	0	110				
0	0	0	7	7	0	0	0	0	0	0	0	0	0	0	0	0	0	0	111				
0	2	3	22	27	0	0	0	0	0	0	0	0	0	124000	0	0	160	0	112				
8	17	3	16	44	0	0	0	0	0	0	0	0	0	0	0	0	0	0	113				
3	7	5	0	15	8	12	12	0	8	0	14	1125	0	175000	0	2000	1825	0	114				
2	11	10	0	25	15	13	0	5	8	500	14	2000	0	307000	0	9000	0	0	115				
2	21	8	10	45	15	0	30	0	18	807	15	2200	0	174962	40000	8524	14000	0	116				
11	49	15	33	108	63	26	34	0	0	61	1033	0	0	1661000	195700	428196	0	0	117				
0	0	0	0	0	0	12	0	0	0	0	0	0	0	74000	0	42600	0	0	118				
6	14	11	20	51	28	30	45	3	25	675	48	1500	25	500	102800	10000	73250	0	119				
7	8	5	8	28	10	15	13	1	8	150	10	200	3	100	140000	0	2000	7000	0	120			
1	7	2	6	16	18	5	13	1	6	50	12	150	0	75	90000	0	8000	0	121				
13	40	16	33	102	55	0	0	3	0	0	12	500	0	1391900	265400	624902	0	0	122				
6	10	4	8	18	10	10	1	0	0	26	500	8	100	101000	30000	0	0	0	123				
7	21	8	14	50	12	16	24	0	18	2770	32	1149	8	0	232000	0	57482	0	124				
6	4	4	3	17	8	8	4	14	0	23	300	10	0	160000	20000	0	0	0	125				
5	11	17	15	48	22	3	1	1	10	900	25	0	22	504	287000	20766	0	0	126				
3	6	2	21	32	16	8	11	0	0	0	0	0	0	154000	20766	21500	0	0	127				
1	1	2	2	4	0	0	0	0	0	0	0	0	0	56000	20766	1000	0	0	128				
3	7	14	0	24	10	0	0	0	0	0	0	0	0	122000	0	0	8423	0	129				
4	4	4	6	19	10	9	2	2	8	500	14	200	0	0	134000	0	0	0	130				
5	11	0	14	30	4	0	0	0	0	0	0	0	0	53000	0	0	0	0	131				
4	15	1	0	20	5	3	5	0	0	5	1500	0	0	386000	0	0	9500	0	132				
8	12	0	33	53	31	4	20	0	0	31	0	0	0	419000	114000	23000	0	0	133				
2	6	4	0	12	6	5	10	2	0	12	1020	0	0	130000	0	10000	0	0	134				
0	0	0	0	0	0	0	0	0	0	0	0	0	0	98100	0	0	0	0	135				
4	5	5	15	25	8	0	0	0	10	275	0	0	5	1500	137000	0	0	0	136				
3	5	3	8	19	8	0	0	0	0	10	0	0	0	78424	75254	80631	75000	0	137				
0	0	0	0	0	0	0	0	0	0	0	0	0	0	0	0	0	0	0	138				

1012 2069 1147 2387 6615 3098 1010 1315 232 717 21862 4006 89580 2049 23558 35905783 6315721 7644322 1545481 74040

TABLE NO. 2
DISTRICT - SALISBURY

REPORT TO THE CONFERENCE TREASURER
CALENDAR YEAR 1997

BENEVOLENCES

Appointments Based on .18	Appointments Actual	Appointments Paid	General Advance Specials	Youth Service Fund	One Great Hour of Sharing	World Communion	United Methodist Student Day	Human Relations	Peace with Justice	Native American Awareness Sunday	Christian Education Sunday (Camp Fecometch)	Neighborhood House	Methodist Action Program	Higher Education	Board of Child Care	Homes for the Aged	Other Benevolences	
35.1	35.2	35.3	40	41	42.1	42.2	42.3	42.4	42.5	42.6	43	44.1	44.2	45	46.1	46.2	50	
75	9947	9947	9947	0	0	70	0	0	100	0	60	0	0	0	0	75	0	0
76	5744	3000	3000	0	0	0	0	0	0	0	0	0	0	0	0	0	0	0
77	4386	2750	2750	0	0	0	0	0	0	0	0	0	0	0	0	0	0	0
78	2010	300	300	0	0	25	0	0	0	0	0	0	0	0	0	25	0	0
79	6772	3000	3000	0	0	50	0	0	0	0	85	0	0	0	0	0	0	13
80	4577	3000	3000	0	0	93	0	0	0	0	34	0	0	0	0	0	95	100
81	22538	22538	10625	249	0	0	0	0	24	15	0	0	0	0	0	0	0	0
82	10353	10353	10353	0	0	115	55	0	0	0	0	0	0	0	0	0	0	0
83	6135	6135	6135	0	0	0	0	0	0	0	0	0	0	0	0	201	0	0
84	3742	3742	3742	0	0	0	0	0	0	0	0	0	0	0	0	0	0	0
85	3198	0	824	0	0	0	0	0	0	0	0	0	0	0	0	0	0	0
86	3174	3174	3174	0	0	0	0	0	0	0	0	0	0	0	0	0	0	0
87	3240	3240	3240	0	0	0	0	0	0	0	0	0	0	0	0	0	0	0
88	3819	1150	1150	0	0	20	20	0	20	0	0	0	0	0	0	0	0	0
89	3287	3287	3288	0	0	0	0	0	0	0	0	0	0	0	0	0	0	0
90	4492	4492	4492	100	0	0	0	0	0	0	0	0	0	0	0	0	0	0
91	27518	27518	27518	384	0	200	112	0	58	18	29	0	0	0	0	20	0	0
92	735	0	0	0	0	0	0	0	0	0	0	0	0	0	0	0	0	0
93	84240	84240	84240	1000	0	1816	0	0	0	0	0	0	0	0	0	0	842	260
94	20274	20274	20274	185	0	105	178	0	0	0	0	0	0	0	0	0	156	0
95	32476	32476	32476	85	0	203	99	71	53	50	55	0	0	0	0	0	0	0
96	22719	22719	17704	0	0	0	0	0	0	0	0	0	0	0	0	107	0	0
97	0	0	0	0	0	0	0	0	0	0	0	0	0	0	0	0	0	0
98	14145	0	0	1000	0	0	0	0	0	0	0	0	0	0	0	0	0	0
99	3292	3292	3292	311	0	0	0	0	0	0	0	0	0	0	0	0	0	0
100	2542	2542	2542	0	0	0	0	0	0	0	0	0	0	0	0	25	0	0
101	14145	600	400	83	0	92	0	0	0	0	0	0	0	0	0	88	0	0
102	83893	83893	83893	0	0	0	0	0	0	0	0	0	0	0	0	0	0	0
103	6139	6139	6139	0	0	0	0	0	0	0	0	0	0	0	0	0	0	0
104	3156	3156	3156	0	0	0	0	0	0	0	0	0	0	0	0	0	0	0
105	5798	3000	3000	0	0	0	0	0	0	0	0	0	0	0	0	0	0	0
106	29062	26500	26500	500	0	0	0	0	0	0	0	0	0	0	0	0	0	2000
107	7330	7000	7000	0	0	0	0	0	0	0	0	0	0	0	0	10	0	0
108	2548	2548	2548	0	0	0	0	0	0	0	0	0	0	0	0	0	59	0
109	1524	1200	1200	0	0	0	0	0	0	0	0	0	0	0	0	0	50	0
110	1796	1796	300	0	0	0	0	0	0	0	0	0	0	0	0	0	0	0
111	1057	1057	0	0	0	0	0	0	0	0	0	0	0	0	0	0	0	0
112	1815	1815	500	0	0	0	0	0	0	0	0	0	0	0	0	0	0	0
113	10188	10188	10188	0	0	0	0	0	0	0	0	0	0	0	0	0	0	0
114	3418	3418	3416	0	0	0	0	50	20	0	0	0	0	0	0	75	0	0
115	3754	3754	3754	0	0	0	0	0	39	0	0	84	0	0	0	0	0	0
116	7292	7292	7292	0	0	0	0	0	0	0	0	0	0	0	0	0	0	0
117	20768	20768	20768	1000	0	0	0	0	0	0	154	0	0	0	0	69	0	52
118	1696	1696	1696	0	0	0	0	0	0	0	0	0	0	0	0	0	0	0
119	10879	10879	10872	0	0	260	104	0	73	161	164	61	0	0	0	43	61	0
120	2254	2254	2254	0	0	23	0	0	0	0	0	0	0	0	0	0	43	0
121	2161	2161	2161	0	0	23	0	0	0	15	0	0	0	0	0	0	0	0
122	28462	28462	28462	0	0	456	0	0	0	0	0	0	0	0	0	0	489	0
123	3387	1500	1500	0	0	0	0	0	0	0	0	0	0	0	0	0	50	0
124	3413	3413	3414	0	0	40	50	65	26	0	0	0	0	0	0	0	51	0
125	3453	3453	3453	0	0	40	40	0	23	0	0	0	0	0	0	0	48	0
126	5107	5107	3834	0	0	0	0	0	0	0	0	0	0	0	0	0	0	0
127	2934	2934	2934	144	0	0	0	0	0	0	0	0	0	0	0	0	0	0
128	1049	1049	1049	0	0	0	0	0	0	0	0	0	0	0	0	0	0	0
129	2277	150	150	0	0	0	0	0	0	0	0	0	0	0	0	0	0	0
130	2767	600	600	0	0	0	0	0	0	0	0	0	0	0	0	0	0	0
131	3232	750	750	0	0	0	0	0	0	0	0	0	0	0	0	0	0	0
132	5027	5027	5027	0	0	0	0	0	0	0	0	0	0	0	0	0	0	0
133	6799	6799	6799	0	0	0	0	0	0	0	0	0	0	0	0	0	0	0
134	2505	2505	2505	159	0	0	0	0	0	0	0	0	0	0	0	0	0	0
135	3902	500	500	0	0	0	0	0	0	0	0	0	0	0	0	0	0	0
136	4799	4799	4799	0	0	48	0	59	41	0	15	0	0	0	0	164	65	0
137	3315	3315	150	0	0	0	0	0	0	0	0	0	0	0	0	0	0	0
138	0	0	0	841	185	0	0	0	0	0	0	0	0	0	0	0	0	20
1358482	1071997	1034049	16525	185	5652	1173	553	1324	657	646	915	88	0	10	5280	3870	5888	

		MINISTERIAL SUPPORT							LOCAL CHURCH EXPENDITURES																
Revenues paid directly by local church		District Office		Pastor's Base Compensation		Associate's (if any) Base Compensation		Minister's Total Compensation		Other Staff Compensation		Current expenses for program (including church school)		Other church operating expenses (not including program expenses)		Principal and interest paid on indebtedness, loans, mortgages, etc.		Paid on buildings and improvements (not including funds borrowed)		United Methodist Women					
51	52	53	54	55	56	57	58	59	60	61	62	63	64	65	66	67	68	69	70	71	72	73	74	75	76
0	70	1765	8000	0	852	900	616	0	0	6110	7333	1688	494	758	38788	75									
0	0	1530	6996	0	800	900	1130	0	0	500	1500	0	0	208	16614	74									
0	25	1570	5297	0	1000	900	1275	0	0	1250	1700	0	0	236	16003	77									
0	13	434	2487	0	438	270	412	0	0	266	1377	0	0	0	4837	78									
0	51	1481	8102	0	1473	810	1213	0	0	978	4516	0	0	0	21781	72									
0	72	1481	8102	0	1473	810	1213	0	0	1335	5047	0	0	130	23992	80									
0	0	4082	29560	0	4000	2400	3824	0	10568	3803	28404	0	0	401	100169	81									
1904	91	3608	12000	0	10000	1200	0	0	5060	3596	10593	2376	1161	125	61247	83									
311	75	2397	8573	0	1396	1362	500	0	720	1172	4073	0	0	8200	375	35900	82								
0	27	0	6176	0	710	745	0	0	0	1161	2470	0	478	0	10882	85									
0	0	1385	6613	0	1833	500	167	0	0	2866	8500	5716	1936	100	30470	85									
0	24	1399	6613	0	2370	500	167	0	0	1083	7064	0	0	0	23296	86									
0	0	970	6613	0	2370	500	1150	0	0	239	2461	0	2335	150	21028	87									
250	23	509	3971	0	959	192	916	0	0	274	3966	0	0	195	12465	88									
0	44	758	5550	0	1818	285	809	0	0	682	3563	0	0	0	23232	82									
1648	48	774	6004	0	1256	570	857	0	0	3270	5873	0	0	565	24257	90									
3891	219	6082	35280	0	5577	2737	6447	0	16381	8004	18339	0	57841	487	189214	91									
0	0	0	0	0	0	0	0	0	0	1490	2415	0	0	0	4105	92									
21167	1036	8377	42164	15300	7471	0	15895	24625	151412	17455	88099	0	114431	4939	596749	93									
12370	901	8447	41024	13200	758	3026	11364	0	80498	13824	45624	0	15284	2451	321825	91									
10146	218	6082	32323	0	2140	888	9497	0	29245	15891	26339	0	40718	988	207867	95									
5813	393	6082	30000	0	9400	2400	4694	0	0	7649	16829	0	37703	474	139250	96									
400	0	0	1800	0	0	0	0	0	0	450	1200	0	0	0	2850	97									
5500	23	2400	15300	0	7200	4000	4731	0	0	5392	4440	0	0	0	49992	98									
4281	38	0	3200	0	2000	2000	12000	0	0	1455	4813	0	0	0	26452	99									
0	34	0	1050	0	2000	1000	500	0	0	1191	2463	0	0	75	11550	100									
578	0	1665	12950	0	6091	715	2166	0	13031	361	9571	0	0	25	49416	101									
1754	1035	12127	42000	22099	15969	739	4044	0	66280	31390	51184	0	0	3274	342200	102									
7833	70	0	9350	0	0	2920	0	0	0	3517	2530	0	0	0	31359	103									
0	0	422	2592	0	3233	0	0	0	0	370	4513	0	0	0	16888	104									
0	0	843	7381	0	4687	0	0	0	0	0	0	0	0	0	16888	104									
7529	0	7558	32793	12300	4259	462	5014	0	0	7365	22705	31419	0	1039	161443	104									
473	99	2643	11843	0	1169	1418	1983	0	1080	5784	2128	500	200	36340	107										
0	43	1101	4935	0	0	635	335	0	0	75	1104	0	0	35	10890	108									
0	24	589	2264	0	600	147	200	0	0	50	1077	0	0	0	7001	109									
0	30	0	3000	0	0	0	0	0	0	0	1293	0	0	0	4981	110									
0	0	1800	0	0	0	0	0	0	0	340	1407	0	0	0	3647	111									
0	19	369	2460	0	729	72	82	0	0	50	1196	0	0	0	5477	112									
125	108	1881	12540	0	2788	240	6964	0	0	492	7878	8947	0	0	52351	113									
948	0	1520	5005	0	198	450	789	0	0	300	2264	1498	0	100	17213	114									
0	49	0	5005	0	604	401	533	0	0	16	9498	2332	0	0	22319	115									
325	65	3041	10010	0	992	694	1147	0	0	705	7092	0	0	440	31806	116									
9716	191	5141	23572	0	2885	3102	5431	0	9646	5358	13407	0	27486	2162	120130	117									
130	33	805	3928	0	3203	0	0	0	0	117	3648	0	0	0	12655	118									
1974	102	1541	11780	0	2826	860	3155	0	2050	3724	2662	0	2456	1395	58450	119									
230	28	850	3875	0	758	270	2005	0	0	311	1800	1531	0	100	14091	120									
300	20	855	3875	0	825	270	2004	0	0	1164	1735	0	0	70	13317	121									
15844	232	6082	29029	0	6443	3532	10473	0	18018	5104	23208	0	0	100	147733	122									
0	0	0	5100	0	0	1400	167	0	0	0	3956	0	0	140	13333	123									
50	58	0	5100	0	0	1400	167	0	0	732	2187	0	0	450	13788	124									
0	74	0	5100	0	0	1400	167	0	0	0	1230	0	0	125	13800	125									
0	0	2327	8160	0	551	0	900	0	0	1347	2442	0	0	0	20502	126									
0	15	1134	4080	0	0	0	300	0	0	619	2963	0	0	0	12191	127									
0	10	371	1360	0	0	0	100	0	0	0	2300	0	0	0	8210	128									
0	0	160	3000	0	0	0	0	0	0	1808	2450	0	0	0	7758	129									
0	0	360	3000	0	0	0	0	0	0	625	2996	0	0	0	7981	130									
0	0	330	3000	0	0	16	0	0	0	466	5513	0	8496	0	14871	131									
0	68	1034	4921	0	379	450	860	0	0	1461	4168	3016	0	0	23465	132									
0	103	2109	9232	0	6440	810	1860	0	0	1720	2371	0	6643	350	39407	133									
0	31	1324	6324	0	0	514	510	1131	0	524	2722	0	0	50	18784	134									
0	11	607	1044	0	1142	132	0	0	0	0	907	0	0	337	7884	135									
0	43	1179	4068	0	600	0	1250	0	0	800	4376	800	0	210	20518	136									
0	0	0	1175	5444	0	1131	0	200	0	97	5488	800	0	40	14727	137									
0	0	0	0	0	0	0	0	0	0	0	0	0	0	0	1044	138									

152357 11018 250395 1386609 62899 270645 125339 296905 24625 566828 280491 1073576 191901 880748 32622 6684637

TABLE NO. 1
DISTRICT - WILMINGTON

REPORT TO THE CONFERENCE STATISTICIAN
CALENDAR YEAR 1997

Church and Charge	Name of Pastor	CHURCH MEMBERSHIP																
		Total full members reported at close of last year												Total full members at close of this year	Average attendance at the principal weekly worship services (all members of persons baptized this year fall apply)	Preparatory members now on roll (all baptized children under 15)	Number of persons on constituency roll (all baptized children under 15)	Total enrolled in confirmation class (all bapt)
		1	2	3	4	5	6	7	8	9	10	11	12					
1 BEAR-CORNERSTONE-CORNERSTONE	PAUL A OWENS	316	16	16	10	24	4	3	3	325	320	2	151	226	7			
2 BEAR-RED LION-RED LION	JOHN M DONNACK	452	0	0	0	0	0	0	0	452	0	0	0	0	0			
3 BEAR-UNION-UNION	JAMES P WALK	250	9	6	0	4	2	9	250	134	6	47	0	0	0			
4 CHRISTIANA-CHRISTIANA	BONNIE JONES OOLDSTEIN	314	22	12	0	3	18	5	5	337	148	15	129	65	4			
5 CLOAKING-ATONEMENT-ATONEMENT	CONRAD M COHEN	675	13	3	0	49	8	3	19	622	210	16	164	52	0			
6 CROOKSHIRE-CROOKSHIRE	JAMES R SEYMOOR	884	27	10	6	7	15	3	8	894	285	17	291	184	11			
7 WILM-HARRIET R. TURNAN COMMUNITY-HARRIET R	ELLEN E JAMES	119	0	0	3	0	0	0	2	120	40	1	120	0	0			
8 WILM-LATON-BETHESDA-BETHESDA	CYNTHIA G HOSKI	370	11	5	0	34	2	1	2	347	118	8	125	22	7			
9 BOWTIT	CYNTHIA G HOSKI	138	7	1	0	6	1	0	3	138	84	6	28	51	0			
10 WILM-LATON-DALE'S-DALE'S MEMORIAL	HOWIE G WINCHESTER	84	9	0	0	0	0	0	1	92	75	8	0	0	0			
11 HAVEN	NAOMI G WINCHESTER	39	0	0	0	0	0	0	0	39	0	0	0	0	0			
12 LEX'S CHAPEL	NAOMI G WINCHESTER	62	0	0	0	23	0	0	0	36	0	0	0	0	0			
13 WENAKE-WENAKE	CLIFFORD A AMOUR JR	235	46	20	7	0	31	3	15	2389	599	38	678	650	20			
14 WENAKE-EBENEZER-EBENEZER	ROBERT W STARRATT	1076	17	8	3	162	39	34	11	868	382	10	277	57	11			
15 WENAKE-FINNEWOOD-FINNEWOOD	JOHN M VAN TINE	376	7	3	3	0	0	0	0	386	0	0	0	0	0			
16 WENAKE-SALONI-SALONI	CHARLES O WALTER	0	0	0	0	0	0	0	0	352	0	0	0	0	0			
17 NEW CASTLE-NEW CASTLE	THOMAS P DONNACHIE	405	14	9	0	10	24	8	8	381	133	8	96	202	5			
18 NEW CASTLE-ASBURY-ASBURY	NORMAN L POULTNEY	1848	35	11	0	1	14	3	20	1856	275	24	0	0	6			
19 HINOKADALE	NORMAN L POULTNEY	130	5	0	0	1	0	3	3	131	45	0	0	0	0			
20 NEW CASTLE-BUTTONWOOD-BUTTONWOOD	VERNON BRYANT	72	0	0	0	0	0	0	0	72	0	0	0	0	0			
21 NEW CASTLE-MT SALEM-MT SALEM	LORDENO H MURDAUGH I	89	0	0	0	0	0	0	0	89	0	0	0	0	0			
22 MT PLEASANT	LORDENO H MURDAUGH I	14	0	0	0	0	0	0	0	14	0	0	0	0	0			
23 ODESSA-MT PAUL'S	CHERYL T JENSEN	266	8	7	7	3	0	0	4	301	95	7	301	57	8			
24 SCOTT	CHERYL T JENSEN	35	1	0	0	0	0	0	1	35	10	1	6	2	0			
25 ST GEORGE-DELAWARE CITY-EBENEZER	ROBERT G KELLY	132	0	0	1	0	0	0	2	131	37	2	60	76	0			
26 ST DAVID'S	ROBERT G KELLY	46	0	0	0	0	0	0	1	45	18	4	5	0	0			
27 ST GEORGE'S	ROBERT G KELLY	157	2	1	0	1	0	0	2	162	72	50	76	0	0			
28 ST PETER'S	ROBERT G KELLY	23	0	0	0	0	0	0	1	22	18	0	0	0	0			
29 TOWNSEND-FRIDMOSKIP	RUSSELL L LEMMAN	54	12	2	0	0	2	0	3	63	14	0	9	0	0			
30 IMMABEL	RUSSELL L LEMMAN	272	17	2	2	0	0	5	286	105	0	0	0	0	0			
31 WILMINGTON-ALDERSGATE-ALDERSGATE	THOMAS C SHORT	2173	51	49	5	14	20	5	21	2218	593	18	386	273	16			
32 WILMINGTON-CHESTER BETHEL-CHESTER BETHEL	J RONALD OWENS	457	7	1	0	3	0	3	459	93	3	165	113	3	0			
33 WILMINGTON-CHRIST-CHRIST	CAROL S SVETC	247	1	0	1	0	0	2	248	106	6	0	15	0	0			
34 WILMINGTON-COLDMAN MEMORIAL-COLDMAN	HE GEORGE W ANDERSON	257	28	0	0	0	0	0	0	285	143	35	1	18	0			
35 WILMINGTON-ELTON-MT CARMEL-ELTON-MT CARMEL	KEVIN J MOORE	873	48	0	0	1	0	11	929	435	10	0	0	0	0			
36 WILMINGTON-GRACE-GRACE	JAMES C FALLOT	831	22	5	2	4	9	7	13	827	155	9	108	0	0			
37 WILMINGTON-HAVEN-HAVEN	PATRICIA B HARRIS	109	18	1	0	0	0	3	126	75	7	26	5	0	0			
38 WILM-HILLCREST-BELLEFOURTE-HILLCREST-BEL	JEROLD W KHOTTS	257	3	0	0	4	4	6	246	117	6	61	70	0	0			
39 WILMINGTON-HISPANIC MISSION-HISPANIC MISSI	ANGEL MARRERO	0	0	0	0	0	0	0	0	0	0	0	0	0	0			
40 WILMINGTON-HOLLY OAK-CALVARY-CALVARY	VIRGINIA T POWER	81	0	1	0	0	0	0	4	85	31	1	15	10	0			
41 HOLLY OAK	VIRGINIA T POWER	190	0	0	0	0	0	0	7	178	33	1	10	5	0			
42 WENAKE-KOREAN-KOREAN	DAVID Y SHIN	217	12	0	19	0	6	0	1	241	121	14	28	0	7			
43 WILMINGTON-MARSHALLTON-CEDARS-CEDARS	DONALD L OGDWIN	159	4	0	0	3	0	3	157	92	6	33	0	0	0			
44 MARSHALLTON	DONALD L OGDWIN	546	10	1	0	1	2	10	544	153	7	76	0	0	0			
45 WILMINGTON-MT JOY-MT JOY	DERRICK E PORTER	363	3	2	0	0	0	0	364	85	5	83	25	3	0			
46 WILMINGTON-MT LEBANON-MT LEBANON	MARY LOU GREEN	374	8	7	0	10	5	3	344	71	8	82	20	0	0			
47 WILMINGTON-SILVERBROOK-SILVERBROOK	ANNA L COTTOM	178	6	0	1	0	0	0	177	148	5	49	56	0	0			
48 WILMINGTON-PENIEL-PENIEL	C KAREN MOORE	547	21	9	1	3	9	0	11	555	210	40	20	40	7			
49 WILMINGTON-PENINSULA-MCCABE-PENINSULA-M	HAROLD E BAILE JR	405	0	0	10	7	0	12	374	108	6	48	19	0	0			
50 WILMINGTON-RICHARDSON PARK-RICHARDSON P	THOMAS G EDWARDS	415	11	9	4	7	2	0	8	422	135	8	139	25	3			
51 WILMINGTON-ST MARK'S-ST MARK'S	RALPH A ELLIS JR	1100	25	16	17	41	20	2	9	1096	444	24	353	285	11			
52 WILMINGTON-ST PAUL'S-ST PAUL'S	RONALD W BERGEMAN	1585	13	35	2	7	8	1	11	1608	0	22	0	425	6			
53 WILMINGTON-SILVERBROOK-SILVERBROOK	YUSEF AMOUD	173	6	0	1	0	0	0	2	177	68	5	0	0	0			
54 WILMINGTON-SIMPSON-SIMPSON	JANET M NARMON	379	15	2	0	1	0	8	388	180	10	0	150	6	0			
55 WILMINGTON-SKYLINE-SKYLINE	VICKI L OGDY-FTIN	432	14	14	22	1	2	0	3	478	168	11	142	0	12			
56 CECILTON-ST PAUL'S	WILLIAM S DOWNING	150	4	2	0	0	0	0	3	155	70	2	25	5	0			
57 ELTON	WILLIAM S DOWNING	297	5	1	0	2	0	4	290	81	3	56	25	0	0			
58 CHARLESTOWN-HART'S CHAPEL	JAMES S GARDNER	71	1	1	0	0	0	0	1	72	33	5	1	0	0			
59 ST JOHN'S	JAMES S GARDNER	83	2	0	1	0	0	2	85	60	5	0	0	0	0			
60 CHARLESTOWN-CITY-TRINITY	JOHN SHITAMA	321	0	0	0	0	2	0	1	311	88	9	125	0	3			
61 TOWN POINT	JOHN K SHITAMA	94	0	1	2	0	0	1	96	83	3	39	0	4	0			
62 CHILDS - UNION-UNION	DONALD E ALFORD	75	0	0	0	0	0	0	75	48	3	35	22	0	0			
63 COLORA-MT PLEASANT-MT PLEASANT	ROBERT L RIDDLEBERGER	247	3	0	3	3	5	0	4	241	69	1	41	0	0			
64 ELKTON-CHERRY HILL-BALDWIN	MARK P CHARLTON	134	0	0	0	0	0	0	0	134	0	0	0	0	0			
65 CHERRY HILL	MARK P CHARLTON	109	0	0	0	0	0	0	0	109	0	0	0	0	0			
66 ELKTON-LEEDS-LEEDS	DONALD J BERRY	223	15	5	1	4	2	0	3	238	65	14	0	33	0			
67 ELKTON-ELKTON	GARY L MOORE	814	12	11	6	46	3	7	12	755	314	36	0	0	3			
68 ELKTON-MOORE'S-MOORE'S CHAPEL	JACK COYNE	150	7	2	0	0	0	0	1	160	84	4	35	0	11			
69 ST JOHN'S	JACK COYNE	78	0	0	0	0	0	0	0	78	25	0	0	7	0			
70 ELKTON-PROVIDENCE-PROVIDENCE	DYAN M GYFFIN	95	0	0	0	0	0	0	0	95	0	0	0	0	0			
71 ELKTON-WESLEY-WESLEY	LAWRENCE D JAMESON	240	9	0	0	9	3	2	1	234	98	4	0	150	9			
72 NORTH EAST-VALEVIEW-BETHEL	JAMES WOODWARD	50	1	0	0	1	0	0	4	51	23	0	0	0	0			
73 FRIELAN	JAMES WOODWARD	119	0	0	0	0	0	0	4	115	0	0	44	0	0			
74 NORTH EAST-NORTH EAST	RAY F GRAMM	387	21	9	4	48	1	10	359	230	20	90	115	9	0			

CHURCH SCHOOL		UMM	UMW	UMYF	PROPERTY & OTHER ASSETS															
Number of leaders	Children (birth through sixth grade) in all classes and groups	Total church school membership	Average attendance in the Sunday Church School (all ages)	Average attendance in other non-sunday classes and groups for learning	Average attendance in short-term classes and groups for learning on consideration of faith	Membership in United Methodist Men	Amount paid for projects	Membership in United Methodist Women	Amount paid for local church and community work	Membership in United Methodist Youth Fellowship	Amount paid for projects	Value of church land, buildings and equipment	Value of church owned paraphernalia and furniture	Value of other assets (cash, securities, other property, etc.)	Indebtedness on 12/31, 31 at end of year	Other indebtedness (current expenses, etc.)				
15	16	17	18	19	20	21	22	23	24	25	26	27	28	29	30	31	32	33	34	
43	60	36	46	185	138	85	125	7	0	0	0	62	0	1200000	0	160000	280000	0	1	
0	0	0	0	0	0	0	0	0	0	0	0	0	0	0	0	0	0	0	2	
9	23	7	12	47	27	12	71	0	12	800	34	1538	0	0	1003487	159350	45000	233800	0	3
19	48	28	40	135	75	15	25	5	25	1213	22	1249	15	0	1495000	104900	16309	2494	0	4
12	51	20	25	102	75	18	42	0	31	1213	22	1249	15	0	1495000	104900	16309	2494	0	4
61	204	87	133	485	140	54	248	14	18	3304	41	340	50	8450	1804500	0	270314	133887	0	6
10	50	28	8	96	12	40	0	0	12	5006	42	0	0	0	894000	133560	463	5994	0	7
21	119	17	35	192	44	15	35	2	0	0	0	0	0	0	2128351	142400	2294932	0	0	8
5	35	5	10	55	21	0	0	0	0	0	18	332	0	0	380000	0	0	0	0	9
4	0	0	0	4	30	0	0	0	0	0	0	0	0	0	720000	0	0	0	0	10
0	0	0	0	0	0	0	0	0	0	0	0	0	0	0	0	0	0	0	0	11
4	6	15	0	27	17	0	0	0	0	0	7	0	0	0	20000	0	0	0	0	12
95	540	141	200	1016	315	0	0	0	20	15	0	0	97	0	4520000	160000	775000	540000	0	13
121	140	47	103	411	154	32	163	13	0	84	2710	41	1877	4555000	255000	397920	440000	0	14	
9	36	9	37	91	47	15	24	4	24	1040	22	1760	6	0	1785200	92000	2591	1762	0	15
0	0	0	0	0	0	0	0	0	0	0	0	0	0	0	0	0	0	0	0	16
14	50	15	20	99	31	29	12	5	0	29	1550	18	350	2579500	288000	41713	0	0	17	
16	65	29	13	123	70	60	6	15	1000	61	1538	21	0	3518600	372500	141900	934937	29701	18	
7	6	0	10	18	7	8	0	0	0	0	0	0	0	0	320000	90000	0	0	0	19
0	0	0	0	0	0	0	0	0	0	0	0	0	0	0	0	0	0	0	0	20
0	0	0	0	0	0	0	0	0	0	0	0	0	0	0	0	0	0	0	0	21
18	40	22	20	100	52	0	4	8	14	0	12	1479	0	0	725000	135000	19800	0	0	22
0	0	0	0	0	0	0	0	0	0	0	0	0	0	0	73000	0	0	0	0	23
6	17	0	0	18	12	0	0	0	0	0	0	0	0	0	442000	0	10020	0	0	24
0	0	0	0	0	0	0	0	0	0	0	0	0	0	0	0	0	0	0	0	25
8	0	0	0	25	33	21	6	0	0	0	22	500	2	0	134400	0	0	0	0	26
0	0	0	0	0	0	0	0	0	0	0	0	0	0	0	461250	87500	750000	0	0	27
1	1	1	6	9	0	7	0	0	0	0	0	0	0	0	35000	0	0	0	0	28
1	1	1	6	9	0	7	0	0	0	0	0	0	0	0	154000	0	33886	0	0	29
11	52	19	13	95	57	16	0	0	0	0	17	1272	0	0	1461900	98000	73920	0	0	30
55	175	53	252	535	276	84	170	55	76	0	130	6441	28	4500	1178853	385000	462240	0	0	31
12	27	26	52	117	53	19	6	3	12	500	10	400	16	3500	3100000	210000	300500	0	0	32
9	25	14	41	89	75	0	0	5	5	31	19	996	0	0	2823800	245000	24212	0	0	33
6	13	14	20	53	43	15	25	5	30	816	7	808	14	1444	1090000	147000	8350	42024	0	34
18	73	25	113	178	45	8	0	43	0	110	0	12	0	0	4370000	355000	101800	0	0	35
52	34	19	37	142	31	37	33	0	0	116	5383	0	0	0	8500000	0	7000000	0	0	36
7	25	13	9	54	6	0	20	3	0	0	39	2520	0	0	275000	30000	60000	0	0	37
25	46	16	35	142	65	45	230	0	0	80	2461	0	0	0	3302200	200700	53496	0	0	38
0	0	0	0	0	0	0	0	0	0	0	0	0	0	0	0	0	0	0	0	39
3	10	0	6	19	12	17	8	0	0	15	6075	0	0	0	1114872	0	70800	0	0	40
2	0	0	8	10	5	7	5	0	0	0	14	185	0	0	1120000	113800	45000	0	0	41
27	54	31	41	153	94	145	92	0	33	270	32	3200	31	825	165000	0	0	0	0	42
11	29	10	39	89	45	0	0	3	19	444	12	1111	2	0	406519	0	0	0	0	43
16	46	16	53	131	76	0	0	0	30	702	75	325	12	0	1185000	0	364000	39500	1600	44
3	20	8	5	16	18	30	0	0	0	30	75	0	0	0	870000	0	10000	35000	0	45
10	10	4	14	38	16	0	35	4	0	0	12	265	0	0	1188900	0	106246	0	0	46
3	5	5	9	22	7	9	3	0	0	28	1900	5	0	0	1308800	0	206593	0	0	47
20	42	28	46	136	65	22	24	9	85	1674	72	2075	18	500	1400000	60000	65900	0	0	48
16	27	17	80	140	77	20	20	0	0	85	1390	14	920	0	4133000	300000	1530000	0	0	49
10	24	4	19	57	45	31	20	0	70	2101	54	4144	40	2485	3014648	291000	42000	0	0	50
53	155	50	79	328	170	41	0	12	98	4205	60	4144	35	400	2235000	175000	63000	58100	0	51
98	191	108	175	572	200	44	0	0	86	500	73	5250	144	864	4896000	168000	435716	289478	0	52
5	5	3	10	23	8	0	0	0	0	0	0	0	0	0	6000000	150000	0	0	0	53
12	25	28	30	195	45	34	15	3	34	240	31	1175	0	0	535000	0	0	0	0	54
27	46	39	61	187	84	111	59	13	0	0	0	23	30	569000	194500	58200	0	0	55	
1	0	0	18	19	12	0	0	0	10	125	15	100	0	0	715000	0	0	0	0	56
10	50	10	12	82	60	0	10	5	0	0	15	1525	10	3000	935000	180000	0	0	0	57
1	5	0	0	6	5	8	0	0	0	0	0	0	0	0	172000	0	118000	20192	0	58
4	9	5	0	18	12	7	0	0	0	0	10	1445	0	0	413000	140000	11000	0	0	59
7	45	15	10	82	75	21	0	0	0	14	746	27	65	1480000	165000	174000	134000	0	60	
8	34	0	17	58	34	44	0	0	0	11	1355	0	0	0	514000	0	0	0	0	61
6	17	7	8	38	22	16	40	0	0	0	0	10	0	0	385000	0	24025	0	0	62
11	35	9	22	77	41	11	0	0	0	0	0	0	0	0	1147800	256400	0	0	0	63
0	0	0	0	0	0	0	0	0	0	0	0	0	0	0	0	0	0	0	0	64
0	0	0	0	0	0	0	0	0	0	0	0	0	0	0	0	0	0	0	0	65
20	30	20	15	85	25	15	92	8	0	0	0	0	12	300	446000	215000	44134	0	0	66
23	127	17	30	197	140	19	0	7	10	278	0	1915	14	0	1726000	240000	35000	0	0	67
13	35	10	13	71	45	13	10	4	60	3000	28	2734	15	750	475000	100000	35000	0	0	68
3	3	0	6	12	6	0	0	0	60	0	14	0	0	0	390000	100000	50000	0	0	69
0	0	0	0	0	0	0	0	0	0	0	0	0	0	0	0	0	0	0	0	70
16	52	19	33	120	40	35	8	9	0	0	0	21	0	0	435000	90000	192000	100000	0	71
4	11	3	0	18	8	0	0	0	0	0	0	0	0	0	150000	0	50000	0	0	72
10	23	2	8	43	32	0	0	0	0	0	900	0	0	0	245000	137000	177000	0	0	73
8	48	10	20	108	84	15	95	4	7	82	42	1200	20	2000	240000	165000	300000	0	0	74

TABLE NO. 2
DISTRICT - WILMINGTON

REPORT TO THE CONFERENCE TREASURER
CALENDAR YEAR 1997

BENEVOLENCES

	Appointments Based on .38			Appointement Paid															
	35.1	35.2	35.3	40	41	42.1	42.2	42.3	42.4	42.5	42.6	43	44.1	44.2	44	48.1	48.2	50	
	General Advance Specials	Youth Service Fund	One Great Hour of Sharing	World Communion	United Methodist Student Day	Human Relations	Peace with Justice	Native American Awareness Sunday	Christian Education Sunday (Camp Picnic/Mini)	Neighborhood House	Methodist Action Program	Higher Education	Board of Child Care Homes for the Aged	Other Benevolences					
1	44551	16000	16001	2260	0	100	0	0	0	0	0	0	0	0	0	0	0	100	0
2	31567	20000	20000	2241	0	0	0	0	0	0	0	0	0	530	0	0	0	0	0
3	24334	10000	10061	0	0	0	0	0	0	0	0	0	0	0	0	0	0	0	0
4	21281	21281	21281	1500	0	200	88	0	0	0	0	0	0	0	0	0	45	284	0
5	55752	55762	55762	2522	0	181	0	0	0	0	44	0	1100	755	0	36	5	0	0
6	75722	75722	75722	12840	0	410	0	100	100	100	0	1000	1325	0	0	200	150	0	0
7	7573	3500	3500	0	0	0	0	0	0	0	0	0	0	0	0	0	0	0	0
8	24255	23320	23320	1572	0	113	0	0	0	0	0	0	0	0	0	0	130	1221	0
9	6485	6485	6485	720	0	43	50	0	0	0	0	0	0	0	0	140	80	194	0
10	3557	3557	0	100	0	50	0	100	0	0	0	0	0	0	0	0	0	0	50
11	3317	3317	3317	50	0	25	0	0	50	0	0	0	0	0	0	50	0	0	25
12	3421	3421	3421	50	0	25	0	0	50	0	0	0	0	0	0	50	0	0	25
13	112889	112889	112889	240	0	145	0	40	45	32	35	0	242	0	310	370	0	0	0
14	81221	81221	81221	1897	0	181	248	310	600	92	193	4870	1600	1864	0	394	312	164	0
15	26378	26378	26378	2459	0	187	130	10	0	82	0	0	40	0	204	102	391	0	0
16	17638	7200	7200	0	0	0	0	0	0	0	0	0	0	0	0	0	0	20	0
17	36224	36224	36224	0	0	128	0	0	35	0	23	250	500	250	0	0	0	199	0
18	52792	43211	43211	1000	0	228	25	0	25	0	25	0	3	25	66	59	0	0	0
19	5798	5798	5798	57	0	51	0	0	0	0	0	0	0	0	0	0	0	0	0
20	8232	6502	6502	0	0	71	50	0	0	0	0	0	0	0	0	0	0	0	0
21	3924	3924	3924	0	0	0	0	0	0	0	0	0	0	0	0	0	0	0	0
22	1706	500	500	0	0	0	0	0	0	0	0	0	0	0	0	0	0	0	0
23	13134	8000	8000	15	0	123	94	0	40	28	99	0	0	0	0	0	0	0	0
24	1276	350	350	0	0	0	0	0	10	5	0	0	0	0	0	0	0	0	0
25	8110	4310	4310	0	0	0	0	0	0	0	0	0	0	0	0	0	0	0	0
26	3413	3413	3413	0	0	0	0	0	0	0	0	0	0	0	0	0	0	0	0
27	13937	13937	13937	0	0	0	0	0	0	0	0	200	0	0	125	47	0	0	0
28	1028	1028	1028	0	0	0	0	0	0	0	0	0	0	0	0	0	0	0	0
29	3175	3175	3175	0	0	0	0	0	0	0	0	0	0	0	0	0	0	0	0
30	17587	17587	17587	100	0	65	0	39	48	44	0	0	0	0	0	0	0	66	0
31	150467	150467	150467	1595	0	3726	437	193	187	204	0	235	1413	521	184	32	1070	107	0
32	24883	24883	24883	0	0	0	0	0	0	0	0	0	0	0	0	0	0	0	0
33	28004	28004	4542	884	0	0	0	0	0	0	0	153	154	0	0	0	0	84	0
34	26118	26118	26118	200	0	100	100	100	100	100	100	0	0	0	0	0	0	0	0
35	42869	42869	42869	0	0	243	42	88	184	106	90	0	0	0	0	0	0	0	0
36	139000	139000	139000	1213	0	317	0	0	0	0	0	7000	750	0	30	0	500	0	0
37	10793	10793	10793	0	87	0	0	0	0	53	0	0	92	0	0	0	0	0	0
38	48373	48373	48373	94	0	39	0	0	35	0	80	0	400	749	200	77	0	200	0
39	0	0	0	0	0	0	0	0	0	0	0	0	0	0	0	0	0	0	0
40	11065	11065	11065	570	15	15	15	15	15	15	15	15	15	15	15	15	15	50	30
41	12263	12263	12263	0	0	0	0	0	0	0	0	0	0	0	0	0	0	0	0
42	21832	12000	12000	0	0	0	0	0	0	0	0	0	0	0	0	0	0	0	0
43	9705	9705	9705	550	0	74	64	0	48	5	55	0	250	500	0	2	250	50	0
44	29998	29998	29998	150	0	90	70	13	21	25	10	0	200	339	0	61	58	50	0
45	15585	6500	6500	0	0	0	0	0	0	0	0	0	0	0	0	0	0	0	0
46	23129	20000	20000	0	0	0	0	0	0	0	0	0	10	0	0	0	204	0	0
47	11146	10000	10000	543	0	15	0	0	11	24	0	0	0	0	0	27	22	0	0
48	28200	28200	28200	230	0	170	156	87	0	0	69	300	200	0	57	80	0	0	0
49	59791	59791	59791	471	0	20	0	40	0	0	0	5	358	0	100	308	87	0	0
50	27516	27516	27516	1200	0	41	0	0	0	0	0	1000	500	100	200	337	173	0	0
51	56003	56003	56003	5488	0	113	122	0	0	0	0	0	641	1725	0	428	474	1155	0
52	112740	112740	112740	6830	0	1000	300	600	0	0	325	0	0	0	0	305	305	1694	0
53	17008	8000	8000	0	0	0	0	0	0	0	0	0	0	0	0	0	0	0	0
54	29431	29431	29431	0	0	0	0	0	0	0	0	0	0	0	0	0	0	0	0
55	23787	23787	23787	500	0	0	0	0	0	0	0	0	500	0	0	734	0	100	0
56	9369	9369	9369	760	0	8	0	62	0	0	0	0	0	0	0	0	0	7	0
57	14604	14604	14604	3050	0	511	235	0	0	0	21	0	0	0	0	0	164	205	0
58	4771	4771	4771	0	0	0	0	0	0	0	0	0	0	0	0	0	0	0	0
59	4268	4268	4268	0	0	0	0	0	0	0	0	0	0	0	0	0	0	0	0
60	12675	12675	12675	0	0	0	0	0	0	0	0	0	480	0	0	0	0	0	0
61	8789	8789	8789	0	0	0	0	0	0	0	0	0	0	0	0	0	0	0	0
62	7588	7588	7588	0	0	0	0	0	0	0	0	0	0	0	0	0	0	0	0
63	20797	20797	20797	500	0	0	0	0	0	0	0	0	0	100	374	114	0	0	0
64	6237	6237	6237	110	0	0	0	0	0	0	0	0	0	0	0	0	0	0	0
65	6572	6572	6561	140	0	0	0	0	0	0	0	0	0	0	0	0	0	0	0
66	23084	23084	19237	0	0	140	0	0	42	0	0	0	0	0	0	0	0	0	0
67	50092	50092	50092	6655	0	1018	260	137	35	0	165	0	1000	0	15	422	0	0	0
68	9759	9759	9759	0	0	0	0	0	0	0	0	0	0	0	0	56	32	0	0
69	5999	5999	5999	0	0	0	0	0	0	0	0	0	0	0	0	37	85	0	0
70	4380	4380	2000	72	0	72	0	0	25	0	0	0	0	0	0	0	0	0	0
71	19274	12000	12000	0	0	0	0	0	0	0	0	0	0	0	0	0	0	0	194
72	1734	1734	1734	0	0	42	0	0	0	0	0	0	0	0	0	0	10	0	0
73	7521	7521	7521	513	0	0	0	0	0	0	0	0	0	0	0	0	40	0	0
74	37568	37568	37568	401	0	0	0	0	0	0	0	0	0	0	0	0	118	0	0

		MINISTERIAL SUPPORT							LOCAL CHURCH EXPENDITURES													
References paid directly by local church		Pastor's Base Compensation		Associate's (s) Base Compensation		Percentage Pay/Monthly Allowance		Diocesan Minister's Total Compensation		Other Staff Compensation		Current expenses for program (including church school)		Other Current operating expenses (not including program expenses)		Principal and interest paid on indebtedness, loans, mortgages, etc.		United Methodist Women				
51	52	53	54	55	56	57	58	59	60	61	62	63	64	65	66	67	68	69	70			
26705	226	6082	27674	0	20705	3918	5892	0	49518	16300	31118	29560	0	0	0	0	0	0	236139	1		
0	300	6082	34054	0	5250	2706	7834	0	11765	6233	32366	46537	12653	0	0	0	0	0	188951	2		
7000	163	5649	17810	0	14000	2000	2635	0	6300	3508	27918	34500	820	531	137796	0	0	0	512	137796	3	
550	227	6082	29355	0	3191	1328	3953	0	13965	5945	24074	3741	6360	450	124621	0	0	0	28054	4		
15077	462	6582	16396	0	4878	3670	9500	0	61728	14188	55116	13008	20163	1450	226438	0	0	0	1450	226438	5	
20550	0	11034	43750	24130	23120	3189	27558	0	71849	15837	55471	97743	33799	913	513301	6	0	0	913	513301	6	
190	67	1795	9743	0	0	1197	1875	0	4300	3411	17921	3000	0	0	44859	7	0	0	0	44859	7	
11032	0	4280	21983	0	956	1199	2585	0	17425	4653	29613	0	9144	0	131236	8	0	0	0	131236	8	
1443	88	1442	6828	0	1085	468	673	0	1381	1827	6386	0	8780	475	18540	9	0	0	0	475	18540	9
160	0	1282	3820	0	4050	1100	500	0	0	0	10017	0	0	0	31179	10	0	0	0	31179	10	
25	25	1282	3820	0	4000	1000	500	0	0	0	2100	0	0	0	12825	11	0	0	0	0	12825	11
100	38	1282	3820	0	4000	1000	487	0	0	0	4737	0	0	0	12825	12	0	0	0	0	12825	12
41261	1529	13239	42025	24100	17079	683	17444	0	175636	17218	55427	96151	7000	5143	450645	13	0	0	0	0	450645	13
97883	497	9683	43827	17875	10296	2820	22427	0	72175	23953	74815	61436	28824	400	559796	14	0	0	0	0	559796	14
1505	242	6082	28200	0	2845	1300	7343	0	17670	4176	20917	9274	13188	443	148216	15	0	0	0	0	148216	15
0	229	6082	24443	0	7950	1260	7995	0	3754	0	14143	0	0	0	73095	16	0	0	0	0	73095	16
3600	271	6082	36225	0	4312	2768	7060	0	26857	5146	22604	0	0	1112	152646	17	0	0	0	0	152646	17
29174	1213	11087	37980	13774	5581	2423	15634	0	40675	8356	34993	314582	6282	1374	526977	18	0	0	0	0	526977	18
0	0	0	9850	0	0	0	500	0	2800	414	2992	0	0	0	23664	19	0	0	0	0	23664	19
487	0	1882	11040	0	2552	0	1841	0	0	1288	4561	0	4928	200	26011	20	0	0	0	0	26011	20
0	56	1191	9025	0	900	288	1015	0	0	3872	3211	0	0	0	22844	21	0	0	0	0	22844	21
0	10	401	3360	0	300	367	519	0	0	0	1973	0	0	0	7460	22	0	0	0	0	7460	22
253	183	4274	21130	0	0	3500	2422	0	3815	7574	14536	0	0	0	45327	23	0	0	0	0	45327	23
0	23	493	1300	0	0	0	0	0	0	0	431	0	0	0	2812	24	0	0	0	0	2812	24
0	83	1849	9177	0	1245	1100	3103	0	0	0	4612	1866	2225	0	33162	25	0	0	0	0	33162	25
769	30	580	2209	0	324	756	399	0	0	15	4707	0	4851	0	24249	26	0	0	0	0	24249	26
3082	102	3013	13333	0	3042	4862	4591	0	11148	3589	9443	0	0	548	71042	27	0	0	0	0	71042	27
0	30	2611	12735	0	3695	5101	4239	0	1438	2825	12143	0	0	0	49045	28	0	0	0	0	49045	28
169	38	1088	4852	0	609	0	458	0	600	443	1025	0	615	50	13022	29	0	0	0	0	13022	29
202	122	4541	18216	0	2771	242	3962	0	1105	3435	12022	0	0	213	67305	30	0	0	0	0	67305	30
80105	1410	11710	57404	53118	24320	4192	6759	0	177170	45948	102381	0	9025	5821	745398	31	0	0	0	0	745398	31
7416	289	6082	32780	0	3173	1170	5996	0	29285	14141	54725	0	22500	2015	216445	32	0	0	0	0	216445	32
12075	240	5226	23680	0	4000	1964	7212	0	11015	5243	26588	0	8093	580	217325	33	0	0	0	0	217325	33
14387	149	5549	25238	0	2762	1883	2896	0	21057	10874	17423	43247	4714	875	178494	34	0	0	0	0	178494	34
30	546	6042	40249	0	9350	600	5798	0	42022	34782	65808	4230	0	1215	234758	35	0	0	0	0	234758	35
13508	1136	15206	42000	34700	38600	3326	7268	0	174666	50137	203314	0	4833	5821	745398	36	0	0	0	0	745398	36
391	100	4654	19500	0	4999	1000	500	0	45	7346	0	0	0	536	53096	37	0	0	0	0	53096	37
2383	176	6082	35910	0	2835	3127	7148	0	58838	7053	27118	102	7309	226	209373	38	0	0	0	0	209373	38
0	0	0	0	0	0	0	0	0	0	0	0	0	0	0	0	39	0	0	0	0	0	39
0	53	1876	9180	0	4238	747	380	0	1029	1108	12015	0	150	4270	40	0	0	0	0	0	4270	40
766	0	2038	9180	0	1258	687	497	0	14873	1524	21282	0	0	60	44538	41	0	0	0	0	44538	41
0	112	6082	27038	0	14400	3150	4249	0	0	10190	9969	0	0	300	87450	42	0	0	0	0	87450	42
3392	101	1520	8201	0	0	1000	1368	0	0	0	0	0	0	506	48344	43	0	0	0	0	48344	43
11371	351	4561	21344	0	10900	3000	2740	0	19342	6720	23596	6000	3713	1000	148123	44	0	0	0	0	148123	44
0	0	3861	13850	0	4856	2188	2807	0	0	2214	18533	0	0	378	56054	45	0	0	0	0	56054	45
1136	222	6082	25400	0	13500	1832	2446	0	15362	1470	12153	0	10503	0	117002	46	0	0	0	0	117002	46
25	114	4937	18820	0	9600	672	2613	0	10742	1128	8004	0	2191	0	48930	47	0	0	0	0	48930	47
1055	358	6082	31255	0	780	3030	5418	0	18954	1005	14682	1485	325000	1464	241798	48	0	0	0	0	241798	48
4812	532	10249	32650	15300	13087	3387	10923	0	22165	4614	51407	0	43531	2700	313737	49	0	0	0	0	313737	49
350	278	6082	30500	0	4759	700	8378	0	42828	6222	28464	0	0	2504	182560	50	0	0	0	0	182560	50
21862	686	6082	38000	0	4185	4000	7268	0	73948	9058	75857	33137	55170	1775	397349	51	0	0	0	0	397349	51
46588	1024	15013	49492	36897	19542	3228	14764	0	115990	24119	110645	61964	14692	1285	635396	52	0	0	0	0	635396	52
515	115	9750	25675	0	8958	1820	7205	0	16497	1488	49777	0	9543	500	123849	53	0	0	0	0	123849	53
0	261	5197	25686	0	6000	2299	3433	0	11339	1429	26811	0	0	0	52489	54	0	0	0	0	52489	54
5232	0	6082	18238	0	4313	1185	8009	0	3126	8479	20414	0	61889	0	182388	55	0	0	0	0	182388	55
17210	215	4819	18184	0	2853	3127	3430	0	0	25	8093	0	13662	1785	52489	56	0	0	0	0	52489	56
0	46	1170	6390	0	1281	466	2880	0	0	517	7746	8600	0	0	28937	57	0	0	0	0	28937	57
400	53	580</																				

TABLE NO. 1
DISTRICT - WILMINGTON

REPORT TO THE CONFERENCE STATISTICIAN
CALENDAR YEAR 1997

		CHURCH MEMBERSHIP														
Church and Charge	Name of Pastor	Total full members reported at close of last year								Total full members at close of this year	Average attendance at the principal weekly worship services (this year & all ages)			Preparatory members now on roll (all baptized children under 18)	Number of persons on confirmation roll	Total social and confirmation classes this year
		1	2	3	4	5	6	7	8		10	11	12			
75 NORTH EAST-WEST CECIL-ROSEBANK	WILLIAM DORE	81	3	3	2	0	0	0	3	86	45	3	21	7	0	
76 Zion	WILLIAM DORE	102	0	5	0	0	0	0	1	106	32	6	16	6	0	
77 PERRYVILLE-PRINCIPIO-PERRYVILLE	VERNON L SCHMID	269	2	0	0	0	0	0	3	268	81	7	0	72	0	
78 PRINCIPIO	VERNON L SCHMID	87	0	0	0	0	0	0	0	87	20	0	6	10	0	
79 FORT DEPOSIT-COKEBURY-COKEBURY	JOHN W OXTON	55	0	0	0	0	0	0	0	55	0	0	0	0	0	
80 FORT DEPOSIT-MOPWELL-MOPWELL	JOHN F ABEL, JR	223	4	0	2	0	2	1	1	225	88	0	84	0	0	
81 FORT DEPOSIT-TOME-ASBURY	JAMES E Sipes	35	0	0	0	0	0	0	1	34	24	0	24	0	0	
82 TOME MEMORIAL	JAMES E Sipes	113	0	0	0	0	0	0	2	111	27	2	111	0	0	
83 RISING SUN-EBENEZER-EBENEZER	JOHN R KOCH	110	2	2	0	0	0	6	0	108	60	4	7	7	5	
84 RISING SUN-JAMES-JAMES	JAMES B JONES	512	35	20	4	0	1	1	5	564	168	27	0	0	72	
85 WILKINGTON SUPERINTENDENT-DISTRICT-AT-LAR	SUSAN E KESTER	0	0	0	0	0	0	0	0	0	0	0	0	0	0	
TOTALS		29231	724	330	144	452	287	123	371	28995	9040	582	5306	3782	369	

CHURCH SCHOOL										UMM	UMW	UMYF	PROPERTY & OTHER ASSETS							
15	16	17	18	19	20	21	22	23	24	25	26	27	28	29	30	31	32	33	34	
Number of leaders Children (birth through sixth grade) in all classes and groups Boys (seventh grade through high school) in all classes and groups Adults (post high school) in all classes and groups Total church school membership Average attendance in the Sunday church school (all ages) Average attendance in other ongoing classes and groups for training Average attendance in short-term classes (including church on confession of faith) Membership in United Methodist Men Amount paid for projects Membership in United Methodist Women Amount paid for local church and community work Membership in United Methodist Youth Fellowship Amount paid for projects Value of church land, buildings and equipment Value of church owned parsonages and furniture Value of other assets (cash, securities, other property, etc.) Indebtedness on lines 30, 31, 32 at end of year Other indebtedness (current expenses, etc.)																				
8	15	0	14	37	21	15	18	0	7	0	0	0	0	0	320000	0	0	0	0	75
8	18	4	16	46	27	0	0	0	6	0	0	0	0	0	210000	114000	1150000	0	0	74
5	24	0	10	39	20	5	0	0	0	0	15	600	0	0	1250000	125000	257000	5000	0	77
0	0	0	0	0	0	0	0	0	0	0	0	0	0	0	50000	0	37000	0	0	76
0	0	0	0	0	0	0	0	0	0	0	0	0	0	0	312000	0	0	5628	0	78
10	29	10	37	86	34	25	0	2	0	0	0	0	12	384	628100	89900	0	0	0	80
1	0	1	1	9	0	0	0	0	0	0	0	5	0	0	137000	0	28000	0	0	81
1	0	1	0	2	0	3	0	0	0	0	10	0	0	0	1329406	100000	103000	0	0	82
0	0	0	0	0	0	13	5	4	6	0	10	500	7	75	230000	0	26000	0	0	83
27	119	57	56	255	116	36	177	9	35	2200	0	0	14	0	3000000	0	28200	110000	0	84
0	0	0	0	0	0	0	0	0	0	0	0	0	0	0	0	0	0	0	0	85

1205 3414 1285 2244 8148 3691 1513 2173 247 937 26043 1795 82206 2202 30213 103810486 7480610 18758029 4453394 71301

TABLE NO. 2
DISTRICT - WILMINGTON

REPORT TO THE CONFERENCE TREASURER
CALENDAR YEAR 1997

BENEVOLENCES

	Appropriation Based on .38	Appropriation Actual	Appropriation Paid	General Advance Specials	Youth Service Fund	One Great Hour of Sharing	World Communion	United Methodist Student Day	Human Relations	Peace with Justice	Native American Awareness Sunday	Christian Education Sunday (Camp Pecanatch)	Neighborhood House	Methodist Action Program	Higher Education	Board of Child Care	Homes for the Aged	Other Benevolences	
	35.1	35.2	35.3	40	41	42.1	42.2	42.3	42.4	42.5	42.6	43	44.1	44.2	46	48.1	48.2	50	
75	4981	4981	4981	0	0	0	0	0	0	0	0	0	0	0	0	0	0	79	0
76	5848	5848	5848	1000	0	0	0	0	0	0	0	100	100	100	0	0	44	212	0
77	21280	12500	9564	0	0	33	16	0	3	5	3	0	120	0	0	0	0	58	0
78	4654	4654	4654	0	0	2	2	0	1	1	11	0	0	0	0	0	0	7	0
79	6740	6740	6740	0	0	0	0	0	0	0	0	0	0	0	0	0	0	0	0
80	15920	12000	12000	0	0	162	57	0	0	71	47	0	0	0	0	0	0	0	0
81	2741	2741	2741	0	0	0	0	0	0	0	0	0	0	0	0	0	0	0	0
82	7481	7481	7481	0	0	0	0	0	0	0	0	0	0	0	0	0	0	0	0
83	3807	3807	3807	0	0	0	0	0	0	0	0	0	0	0	0	0	0	0	0
84	28723	28800	28800	0	0	0	0	0	0	0	0	2000	2000	2000	0	520	0	0	0
85	0	0	0	487	185	106	0	0	0	0	0	0	0	0	0	0	0	0	0
	2066114	1908732	1871203	64328	287	10184	2823	1593	1848	936	1637	3399	19272	14062	1126	4506	6576	6733	

		MINISTERIAL SUPPORT								LOCAL CHURCH EXPENDITURES							
Expenses paid directly by local church		District Office	Pension (WPP-CPP)	Pastor's Base Compensation	Associate's(s)' Base Compensation	Parsonage Exp/Housing Allowance	Travel	Fringe Benefits	Diocesan Minister's Total Compensation	Other Staff Compensation	Current expenses for program (including Church school)	Other current operating expenses (not including program expenses)	Principal and interest paid on indebtedness, loans, mortgages, etc.	Paid on buildings and improvements (not including funds borrowed)	United Methodist Women	Grand Total Paid (Lines 31-35)	
51	56	58	64	65	66	67	68	69	70	71	72	73	74	75	76		
667	58	0	6000	0	988	2036	517	0	1281	631	5472	0	3028	450	26189 79		
1315	81	0	6000	0	225	2069	431	0	983	2642	2508	0	0	0	23681 74		
0	340	4059	19800	0	5225	255	3547	0	6000	400	13320	2838	0	300	67914 77		
0	51	1292	6286	0	1892	0	1184	0	563	1590	6174	0	0	0	33371 78		
0	30	624	5280	0	152	600	0	0	0	0	1855	0	1800	0	20232 72		
3523	138	4006	15942	0	1618	2017	4085	0	7320	4516	20666	0	0	0	81568 80		
0	23	879	5277	0	2700	446	750	0	0	0	1500	0	0	0	14316 81		
0	86	1784	10713	0	1050	904	1523	0	0	775	3110	0	0	25	27651 82		
2525	73	1159	4000	0	3500	600	620	0	0	1696	3473	0	10008	0	31641 83		
21614	109	6082	24600	0	21800	7807	7804	0	14359	2868	49624	38293	12453	0	243467 84		
2608	0	0	0	0	0	0	0	0	0	0	0	0	0	0	3384 85		
619009	18426	358719	1637527	218894	435577	141828	404722	0	1464541	499660	1882819	988348	679240	51585	11592409		

TABLE NO. 1
RECAPITULATION

REPORT TO THE CONFERENCE STATISTICIAN
CALENDAR YEAR 1997

District	Superintendent	CHURCH MEMBERSHIP													
		1	2	3	4	5	6	7	8	9	10	11	12	13	14
		Total full members reported at close of last year	Received this year on Confession of Faith or Baptism	Received from other United Methodist churches	Received from other denominations	Received by Charge Conference action or withdrawal	Removed by transfer to other United Methodist churches	Removed by transfer to other denominations	Removed by death	Total full members at close of this year	Average attendance at the principal worship service	Number of persons baptized this year (all ages)	Preparatory members now on roll (all baptized children under 18)	Number of persons on consistency roll	Total enrolled in confirmation class at this year
1 DOVER	H. STERLING GREEN	23928	549	272	83	118	141	48	321	24224	9037	412	3955	3199	288
2 EASTON	RONALD BELL SR	21132	346	95	60	170	95	38	276	21074	7225	406	4550	2723	270
3 SALISBURY	HOWARD L. GORDY JR	22944	563	193	125	199	119	92	379	23036	8498	416	4816	1365	215
4 WILMINGTON	SUSAN KEIRN KESTER	29231	724	330	144	653	287	123	371	28995	9040	582	5306	3782	309
TOTALS		97235	2322	890	432	1140	642	301	1347	97229	32800	1816	18627	11069	1082

TABLE NO. 2
RECAPITULATION

REPORT TO THE CONFERENCE TREASURER
CALENDAR YEAR 1997

		BENEVOLENCES																	
		Apportionment Based on .34	Apportionment Actual	Apportionment Paid	General Advance Specials	Youth Service Fund	One Great Hour of Sharing	World Communion	United Methodist Student Day	Human Relations	Peace with Justice	Native American Awareness Sunday	Christian Education Sunday (Camp Persepolis)	Neighborhood House	Methodist Action Program	Higher Education	Board of Child Care	Home for the Aged	Other Benevolences
		35.1	35.2	35.3	40	41	42.1	42.2	42.3	42.4	42.5	42.6	43	44.1	44.2	44	48.1	48.2	50
1	1397043	1324659	1348078	28496	233	3810	1429	715	717	550	1262	482	586	500	0	6239	1962	1745	
2	1180004	1160318	1084396	22023	234	3624	1174	1252	1016	173	584	246	647	0	76	4965	2229	2476	
3	1258482	1071997	1034049	16525	185	5652	1173	553	1326	657	646	95	88	0	10	5280	3870	5888	
4	2068114	1908732	1871203	64328	287	10184	2823	1593	1848	936	1637	3399	19272	14062	1126	4506	6576	6733	
TOTALS		5901643	5467706	5257726	133372	939	22270	6599	4113	4907	2316	4129	5042	20593	16562	1212	20990	15637	34042

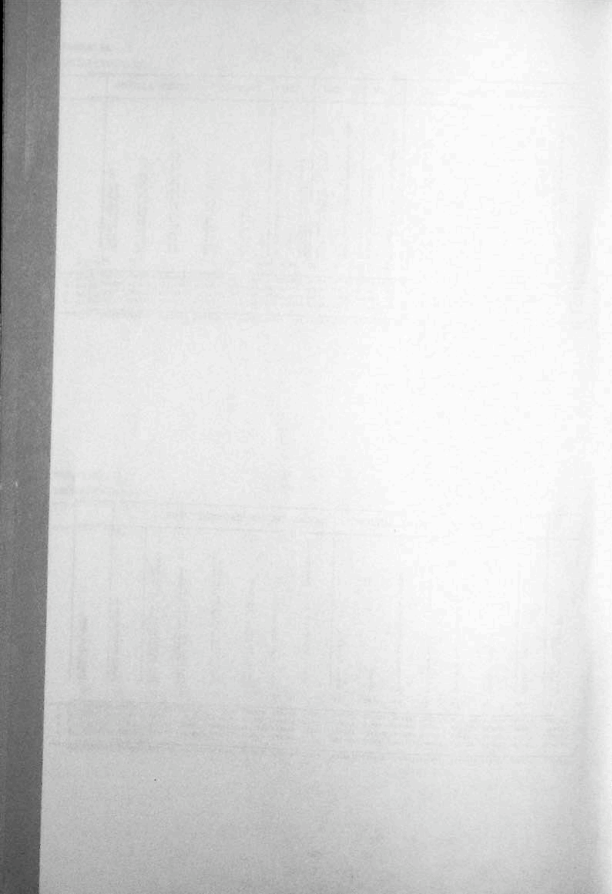

IX. Index

	Page No.
Administrative Review Committee	265
Adopted Conference Actions	311
Alphabetical Roll & Pastoral Record	87
Appointments and Directory	41
Archives and History, Commission on	19, 412
Bayview Cluster	77
Boards, Divisions, Commissions & Committees	10
Boards, Division, Commissions & Committee Reports	350
Business of the Annual Conference	261
Camp Pecometh	363
Child Care, Board of	365
Christian Unity & Interreligious Concerns	19
Chronological Roll	83
Church & Society, Board of	367
Clergy Executive Session	285
Communications, Committee on	25, 351
Compensation of Clergy Under Special Appointment	424
Conference Board of Trustees	412
Conference Council on Ministries Program Committees	350
Conference Sessions Committee	21
Council on Ministries	23
Daily Proceedings	285
Diaconal Ministry, Board of	282
Disability, Committee on	21
Discipleship, Board of	371
Disciplinary Questions	261
District Committees on Ordained Ministry	27
District Superintendents' Reports	329
Dayton Retreat Center	364
Eastern Pennsylvania-Peninsula U.M. Foundation, Inc.	419
Episcopacy, Committee on	21
Equitable Compensation, Commission on	20, 414
Ethnic Local Church Concerns Committee	25, 354
Finance & Administration, Council on	23, 364
General & Jurisdictional Delegates	447
Global Ministries, Board of	375
Higher Education & Ministry, Board of	392
Historical Records	425
Howard A. Bailey Program	26
Investigation, Committee on	265
Journal Committee	22
Laity, Board of	406

Serving on Conference Boards, Commissions, Committees and Divisions	31
Session	147
Members and Reserves	158
Speakers Directory	80
United Service Churches	432
	384
	356
	27
Autobiographies	22
Methodist Action Program	78
Mission Area Ministry	15
Native American Ministries	1
Neighborhood House	425
Nominations Committee	17,377
	16,410
	20,417
Old New Castle Cluster	83
Older Adult Ministries	430
Ordained Ministry, Board of the Organization of the Conference	6
	3
Past Conference Sessions	20
Peninsula United Methodist Homes, Inc.	
Pensions, Board of	
Religion and Race, Commission on	
Roll of Conference Members	
Roll of Honored Dead	
Rules & Guidelines, Nominating Committee	
Rules of Order, Conference	
Salisbury Cooperative Urban Ministries	
South New Castle County Parish	
Spiritual Formation, Ministry of	
Staff of the Conference	
Statistician's Report	
Status & Role of Women, Commission on	
Surviving Spouses Directory	
Trustees, Board of	
United Methodist Men	
United Methodist Women	
Wesley College	
Wesley Foundation	
Youth Ministries, Council on	

and to... errors in this Journal. Use the... will be appreciated. Use the... Hoffman, 238 Evans Lane, Stevensville... Conference, 139 N. State Street, Dover, DE 19901.

Change of Address and Telephone Number
(If different from Journal)

Old Address: _____

New Address: _____

Old Phone Number: Home _____

Office: _____

New Phone Number: Home _____

Office: _____

Page _____ of the Journal, Line _____

Correction Notation

, which reads: _____

should be corrected to read: _____

Name

32
78
61
2
340
418
144
412
421
419
19, 394
399
352

THE UNIVERSITY OF CHICAGO
DEPARTMENT OF CHEMISTRY
5800 S. UNIVERSITY AVENUE
CHICAGO, ILLINOIS 60637
TEL: 773-936-3700
FAX: 773-936-3701
WWW: WWW.CHEM.UCHICAGO.EDU

NAME: _____
ADDRESS: _____
CITY: _____ STATE: _____ ZIP: _____

PHONE: _____
E-MAIL: _____

DATE: _____

PENINSULA-DELAWARE CONFERENCE MINISTRIES

Conference Resource Center
139 N. State Street
Dover, Delaware 19901
(302) 674-2626
(302) 674-1573 (fax number)

The Communicator
139 N. State Street
Dover, Delaware 19901
(302) 674-2626
(302) 674-1573 (fax number)

Drayton Retreat Center
12651 Cooper's Lane
Worton, Maryland 21678-9771
(410) 778-2869
(410) 778-9180 (fax number)

Barratt's Chapel & Museum
6362 Bay Road
Frederica, Delaware 19946
(302) 335-5544

Methodist Action Program
240 N. James Street, Suite B-2A
Wilmington, DE 19804-3167
(302) 225-5627
(302) 225-5329 (fax number)

Conference Lay Leader
Mr. Howard J. Mason
730 Nylon Boulevard
Seaford, Delaware 19973
(302) 629-8141

Interfaith Resource Center
1626 N. Union Street
Wilmington, DE 19806
(302) 655-6151 1-800-336-6152
(302) 573-2393 (fax number)

Conf. United Methodist Women President
Josephine T. Merrill
7080 Charles Cannon Road
Marion Station, MD 21878
(410) 623-4103

Board of Ordained Ministry
Boyd B. Enter, Registrar
200 Walnut Street
Pocomoke City, MD 21851
(410) 957-0991

Dover District Lay Leader
Ms. Patricia Dorey
P.O. Box 220
Millsboro, DE 19966
(302) 934-6962

Salisbury District Lay Leader
Ms. Lois B. Rogers
14544 Jackson Blvd.
Eden, MD 21822-2268
(410) 341-4145

Eastern Pennsylvania-Peninsula United Methodist Foundation, Inc.
P.O. Box 820
Valley Forge, Pennsylvania 19482
(800) 828-9093

Camp Pecometh
136 Bookers Wharf Road
Centerville, Maryland 21617
(410) 758-0304
(410) 758-0413 (fax number)

Wesley College
120 N. State Street
Dover, Delaware 19901
(302) 736-2485 (Chaplain's Office)
(302) 736-0345 (fax number)

Board of Child Care
3300 Gaither Road
Baltimore, Maryland 21244
(410) 922-2100 800-227-3734

Neighborhood House
1218 B Street
Wilmington, DE 19801-5898
(302) 652-3928
(302) 652-3983 (fax number)

Salisbury Urban Ministries
1401 Camden Avenue
Salisbury, MD 21801
(410) 749-1563

Conference United Methodist Men President
William M. Harmon
1803 Newport Road
Wilmington, DE 19808
(302) 995-1084

Board of Ordained Ministry
Karen F. Bunnell
2 Colony Blvd., Apt. 110
Wilmington, DE 19802
(302) 762-3894

New Vitality Ministry Consultants
Althea Armstrong - (302) 734-9820
George Commodore - (410) 742-6529
W. Hayward Greene - (302) 734-8961

Easton District Lay Leader
Mr. Larry Hanifee
P.O. Box 97
Millington, MD 21651
(410) 928-5265

Wilmington District Lay Leader
Mr. Allen Streett
8 Greenbridge Drive
Newark, DE 19713
(302) 731-8199

Peninsula United Methodist Homes, Inc.
Two Mill Road, Suite 200
Wilmington, DE 19806-2175 (302) 777-6800

Cokesbury Village
726 Loveville Road
Hockessin, Delaware 19707
(302) 239-2371

Methodist Country House
4830 Kennett Pike
Wilmington, Delaware 19807
(302) 654-5101

Methodist Manor House
1001 Middleford Road
Seaford, Delaware 19973
(302) 629-4593

Heron Point
501 E. Campus Ave.
Chestertown, Maryland 21620
(410) 778-7300

RESOURCES TELEPHONE DIRECTORY

- BISHOP - Peter D. Weaver** 800-828-9093
Administrative Secretary - Joyce A. Gorman (ext. 233) (fax: 610-666-9181)
- DISTRICT SUPERINTENDENTS**
- Dover - Rev. H. Sterling Green 302-734-3082
Secretary - Marilyn Cleeton (fax: 302-734-3539)
410-822-3573
- Easton - Rev. Ronald Bell, Sr. 410-820-4297
Secretary - Dawn Alltop (fax: 410-820-4297)
410-749-3331
- Salisbury - Rev. Howard L. Gordy, Jr. 410-749-6659
Secretary - Debbi Sperow (fax: 410-749-6659)
302-571-1471
- Wilmington - Rev. Susan Keim Kester 302-571-1471
Secretary - Jinny Squire (fax: 302-571-8482)
- CONFERENCE RESOURCE CENTER** 302-674-2626
- Conference Resource Director - Rev. Jonathan E. Baker (ext. 22)
Director of Administrative Services/Treasurer - William E. Westbrook, Jr. (ext. 11)
Director of Conference Benefits - Elaine A. Wilkerson (ext. 16)
Director of Mission Area Ministry - Rev. Elaine Ayres (ext. 27)
Director of Young People's Ministry - Rev. David G. Bennett (ext. 15)
Director of Camping and Retreat - Rev. W. Tom Carter 410-758-0304
Coordinator of Communications - Tamara D. Ward 302-674-2626
- CAMPING & RETREAT MINISTRIES**
- Food Services Supervisor - Virginia Coleman 410-778-2869
Building and Grounds Supervisor - Buddy Landing 410-758-0304
- CAMP PECOMETH** 410-758-0304
- Program Director - Augie Lankford
Administrator - Beth Landing
Registrar - Melinda Smith
- DRAYTON RETREAT CENTER** 410-778-2869
- Administrator - Carol Shaw
- CONFERENCE LAY LEADER - Howard Mason** 302-629-8141
- CONFERENCE UNITED METHODIST WOMEN PRESIDENT -**
Josephine T. Merrill 410-623-4103
- CONFERENCE UNITED METHODIST MEN PRESIDENT -**
William M. Harmon 302-995-1084
- CONFERENCE COUNCIL ON YOUTH MINISTRIES**
- Youth Council Coordinator - Carlton Parker 302-629-9796
Dover District Coordinator - Karen Handy 302-629-3989
Easton District Coordinator - Mark Farnell 410-943-8724
Salisbury District Coordinator - 410-287-9380
Wilmington District Coordinator - Laura Young
- INFOSERV -** 800-251-8140
Address Line 800-874-3211
302-655-6151
- INTERFAITH RESOURCE CENTER - Elaine Stout**
- CONFERENCE INSURANCE**
- Conference Benefits Director - Elaine Wilkerson (ext. 16)
Group Life-Conference Resource Center (302) 674-9181
- Health Insurance - Blue Cross/Blue Shield**
- Delaware Cards - Wilmington (302) 429-0260; Out of State 1-800-633-2563**
Medicare(302) 575-0600 or on the net at <http://www.bcsbde.com>
- Maryland Cards - 1-800-628-8544**
- Dental Insurance - Blue Cross/Blue Shield; Wilmington (302) 429-0260**
All Others 1-800-633-2563

Raymond Jarvis Cooke
1001 Middleford Road
Apt. 182
Seaford, DE 19973-3697