

Official Journal
PENINSULA-DELAWARE CONFERENCE
of
The United Methodist Church

Living Jesus Christ's Vision



*Stepping Out In Covenant
Communities*

June 11, 12, & 13, 1999
Central Middle School and Wesley College
Dover, Delaware



Official Journal
of the
PENINSULA-DELAWARE CONFERENCE
OF
THE UNITED METHODIST CHURCH

Two hundred fifteenth Session
215th Year of American Methodism on the
Delmarva Peninsula

Central Middle School and Wesley College
Dover, Delaware

June 11, 12 & 13, 1999

BISHOP PETER D. WEAVER.....Presiding
MRS. IRENE HOFFMAN.....Secretary
REV. H. STERLING GREEN..... Host District Superintendent

JOURNAL EDITOR

Linette R. Warren
139 N. State St., Dover, DE 19901
(302) 674-2626

Printed by
Dover Litho Printing Co.
Dover, Delaware

STATE OF TEXAS
COMMISSION ON
THE JUDICIAL BRANCH

REPORT OF THE COMMISSION
ON THE JUDICIAL BRANCH
FOR THE YEAR 1998

1998

Presented to the
Legislature
at the 75th Regular Session
in Austin, Texas, January 1999

COMMISSION ON THE JUDICIAL BRANCH
1000 North East Street
Austin, Texas 78702
(512) 463-1234

Printed by
Texas State Printing Center
Austin, Texas

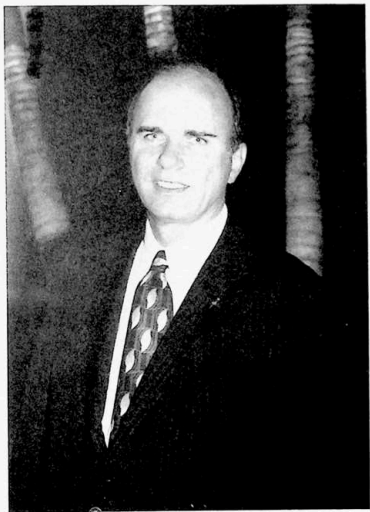

Bishop Peter D. Weaver
Philadelphia Area
The United Methodist Church



THE UNIVERSITY OF CHICAGO
LIBRARY



H. Sterling Green
Dover District



Ronald Bell, Jr.
Easton District



Patricia Bryant Harris
Salisbury District



Susan Keirn Kester
Wilmington District

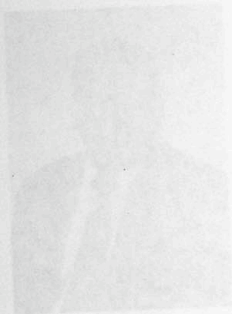

Student Name
Student ID

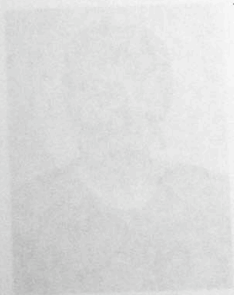

Student Name
Student ID



Student Name
Student ID



(L-R): LaWanda Magill, Penny Carney, Elaine Wilkerson, Elaine Ayres, James T. Seymour, Ginny Durant, David Bennett, Tom Carter, Francis Bethel, Linette Warren, Connie Robbins, Tammy Ward
(Not pictured: William Westbrook)

Camping and Retreat Ministries Staff



(L-R): Augie Lankford, Beth Landing, Buddy Landing, Melinda Smith, Tom Carter
(Not pictured: Carol Shaw)



1998 RETIREES & SPOUSES (L-R): Rev. Thomas Short, Mrs. Loistine Dennis, Rev. Roland Dennis, Mrs. Peggy Paul, Rev. David Paul, Mrs. Catherine Isaacs, Rev. Everett Isaacs, Mrs. Beverly Gordy, Rev. Howard Gordy, Jr., Mrs. Susan Schmid, Rev. Vernon Schmid, Mrs. Carolyn Starrett, Rev. Robert Starrett

**Rev. Charles and Mrs. Dorothy Moyer
(Not picture are Rev. Phillip C. Bosserman, Robert G. Kelly and Rev. Leonard Wheatley)**



1999 ELDERS (L-R): Michelle Lynn Loving Moore, Yvonne W. Penn, Barbara
Harris Harmon, William Stanton Leonard, Vanessa Stephens Lee

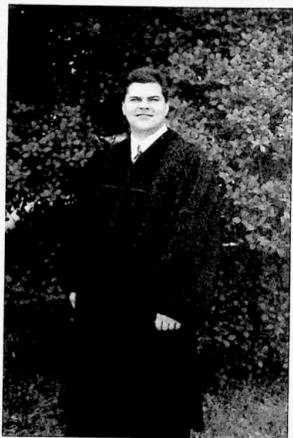

1999 PROBATIONARY MEMBER: Jack David Cohen



1999 DEACON (Under the 1996 Discipline): Ann Short Wilson



1999 DEACONS (Under 1992 Discipline): Martha Pepper Callaway and Robin Daniel Blevins

TABLE OF CONTENTS

	Page No.
I. Organization of the Conference	1
II. Staff of the Conference	2
III. Conference Rules of Order	3
Rules and Guidelines for Conference Nominations	7
Directory of Conference Boards	11
Boards, Divisions, Commissions & Committees	12
Directory of Laity Serving	33
IV. Appointments and Church Directory	
Appointments	41
Limited Service Churches	76
V. Roll of Conference Members	
A. Chronological Roll	79
B. Alphabetical & Pastoral Record	83
Local Pastors	118
Lay Persons Pastoring Local Churches	127
Clergy From Other Conferences or Methodist Denominations	
Serving the Peninsula-Delaware Conference	128
Diaconal Ministers	130
Surviving Spouses Directory	131
Lay Members and Reserves Directory	134
Lay Speakers Directory	145
VI. Business of the Annual Conference	
A. Disciplinary Questions	231
B. Daily Proceedings	254
C. Adopted Conference Actions	272
Conference Treasurer's Report	281
D. Reports	
Superintendents' Reports	287
Report of the Statistician	301
Boards, Commissions and Committees	311
Extension Ministry Listing	383
VII. Historical Records	
A. Past Conference Sessions	385
B. Memoirs	390
C. Roll of the Honored Dead	404
D. General & Jurisdictional Delegates	406
VIII. Local Church Reports	412
IX. Index	447

TABLE OF CONTENTS

Page No.

1	1
2	2
3	3
4	4
5	5
6	6
7	7
8	8
9	9
10	10
11	11
12	12
13	13
14	14
15	15
16	16
17	17
18	18
19	19
20	20
21	21
22	22
23	23
24	24
25	25
26	26
27	27
28	28
29	29
30	30
31	31
32	32
33	33
34	34
35	35
36	36
37	37
38	38
39	39
40	40
41	41
42	42
43	43
44	44
45	45
46	46
47	47
48	48
49	49
50	50
51	51
52	52
53	53
54	54
55	55
56	56
57	57
58	58
59	59
60	60
61	61
62	62
63	63
64	64
65	65
66	66
67	67
68	68
69	69
70	70
71	71
72	72
73	73
74	74
75	75
76	76
77	77
78	78
79	79
80	80
81	81
82	82
83	83
84	84
85	85
86	86
87	87
88	88
89	89
90	90
91	91
92	92
93	93
94	94
95	95
96	96
97	97
98	98
99	99
100	100
VII	
VIII	
IX	

I. ORGANIZATION OF THE ANNUAL CONFERENCE

PRESIDING BISHOP

Peter D. Weaver
P.O. Box 820, Valley Forge, PA 19482
(610) 666-1442 • (800) 828-9093

SECRETARY

Irene Hoffman
238 Evans Lane, Stevensville, MD 21661
(410) 643-2477

ASSISTANT SECRETARIES

Kenneth S. Valentine John Van Tine

STATISTICIAN

James M. Shaw
1119 Flint Hill Road, Wilmington, DE 19802
(302) 994-0358

OUR VISION

The Peninsula-Delaware Conference,
as the body of Christ,
will live out the ministry and teaching of
Jesus Christ-
boldly, cooperatively, and inclusively-
through life-changing communities of compassion.

II. CONFERENCE RESOURCE TEAM

BISHOP - Peter D. Weaver

DISTRICT SUPERINTENDENTS

Dover District - Rev. H. Sterling Green, 122 S. Bradford Street, Dover, DE 19904,
(302) 734-3082

Easton District - Rev. Ronald Bell, Sr., 114 N. Washington St., Easton, MD 21620,
(410) 822-3573

Salisbury District - Rev. Patricia Bryant Harris, 635 E. Church St., Salisbury, MD 21804,
(410) 749-3331

Wilmington District - Rev. Susan Keim Kester, 2200 Baynard Blvd., Wilmington, DE
19802-3939, (302) 571-1471

CONFERENCE RESOURCE DIRECTOR - Rev. James T. Seymour, 139 N. State
St., Dover, DE 19901, (302) 674-2626

DIRECTOR OF ADMINISTRATIVE SERVICES/TREASURER -

William E. Westbrook, Jr., 139 N. State St., Dover, DE 19901, (302) 674-2626

DIRECTOR OF CAMPING & RETREAT MINISTRY - Rev. W. Tom Carter,
136 Bookers Wharf Road, Centreville, MD, 21617, (410) 758-0304

DIRECTOR OF YOUNG PEOPLE'S MINISTRY - Rev. David G. Bennett, 139 N.
State St., Dover, DE 19901, (302) 674-2626

DIRECTOR OF CONFERENCE BENEFITS - Elaine Wilkerson, 139 N. State St.,
Dover, DE 19901, (302) 674-2626

COMMUNICATIONS COORDINATOR - Tamara D. Ward, 139 N. State St., Dover,
DE, 19901, (302) 674-2626

INFORMATION RESOURCE COORDINATOR - Linette R. Warren, 139 N. State
St., Dover, DE, 19901, (302) 674-2626

CONFERENCE RESOURCE CENTER ADMINISTRATIVE TEAM -
(302) 674-2626

Administrative Assistant/Office Manager - LaWanda R. Magill (ext. 23)

Bookkeeper - Ginny Durant (ext. 12)

Receptionist/Secretary - Constance L. Robbins (ext. 10)

Sexton - Francis Bethel

Staff/Young People's Ministry Secretary - Penny Carney (ext. 21)

CAMPING AND RETREAT MINISTRY

Building and Grounds Supervisor - Buddy Landing (410) 758-0304

Administrator, Drayton Retreat Center- Carol Shaw (410) 778-2869

Camp Pecometh Program Director - Augie Lankford (410) 758-0304

Administrator, Camp Pecometh - Beth Landing (410) 758-0304

Registrar - Melinda Smith (410) 758-0304

E-Mail Addresses

Elaine Ayres -	caayres@dca.net
Ronald Bell -	rbell@dmv.com
David Bennett -	dbennett@dca.net
Penny Carney -	pcarney@dca.net
Tom Carter -	tomcarter@juno.com
Ginny Durant -	gdurant@dca.net
H. Sterling Greene -	ddsUPER@aol.com
Patricia Bryant Harris -	district@dmv.com
Susan K. Kester -	keimsusan@aol.com
Beth Landing -	blanding@aol.com
Buddy Landing -	campmait@juno.com
LaWanda Magill -	lrmagill@dca.net
Connie Robbins -	clobbins@dca.net
Carol Shaw -	cdshaw1@juno.com
Melinda Smith -	campinfo@juno.com
Tamara Ward -	tdward@dca.net
Linette Warren -	lwarren@dca.net
Bishop Peter Weaver -	joyce@epaumc.org
William Westbrook -	bwestbro@dca.net
Elaine Wilkerson -	ewilkerson@dca.net

III. Conference Rules Of Order

- Rule 1: The Conference shall convene and adjourn at the discretion of the presiding Bishop and the Committee on Conference Arrangements. The Conference in plenary session may alter the time of convening or adjourning.
- Rule 2: The President shall decide all questions of order, subject to an appeal to the Conference; but in case of such an appeal the question shall be taken without debate, except that the appellant may make a simple statement of the grounds of his/her appeal.
- Rule 3: All resolutions, motions, amendments, and substitute motions presented at the Annual Conference shall be submitted to the Secretary in writing at the time they are made or as soon thereafter as possible.
- Rule 4: When a motion is made and seconded, or a resolution is introduced and seconded, or a report presented and read by the Secretary, or stated by the President, it shall be deemed in possession of the Conference; but any motion or resolution may be withdrawn by the mover, with the consent of the Conference, at any time before amendment or decision.
- Rule 5: No new motion or resolution shall be entertained until the one under consideration has been disposed of, which may be done by adoption or rejection, unless one of the following motions shall intervene which shall have precedence in the order in which they are placed, namely:
1. To fix the time in which the Conference shall adjourn.
 2. To adjourn.
 3. To take a recess.
 4. To lay on the Table.
 5. For the previous question.
 6. To postpone to a given time.
 7. To refer.
 8. To substitute.
 9. Amendment.
 10. To postpone indefinitely.
- Rule 6: A motion to amend shall be in order, and a substitute for both amendments may be received which substitute may be amended only once, and if a substitute be accepted, it shall operate as an amendment to the original proposition.
- Rule 7: When a member is about to speak in debate, or to deliver any matter to the Conference, she/he shall rise and respectfully address the President, but shall not proceed until recognized by him/her.
- Rule 8: No member shall be interrupted while speaking except by the President to call him/her to order when she/he departs from the question, or uses personalities or disrespectful language; but any member may call the attention of the President to the subject when she/he deems a speaker out of order, and any member may explain when she/he thinks herself/himself misrepresented.

- Rule 9: When a member desires a question of privilege, she/he shall briefly state the question; but it shall not be in order for her/him to proceed until the President shall have decided it a privileged question.
- Rule 10: No person shall speak more than twice on the same question, nor more than four minutes at one time, without leave of the Conference; nor shall any person speak more than once until every member choosing to speak shall have spoken.
- Rule 11: When any motion or resolution shall have been acted by the Conference, it shall be in order for any member who voted with the prevailing side to move a reconsideration; but a motion to reconsider is a non-debatable motion and shall be decided without debate.
- Rule 12: No member shall absent herself/himself from the sessions of the Conference without leave, unless she/he is sick or unable to attend.
- Rule 13: No member shall be allowed to vote on any question who is not within the bar of the Conference at the time when such question shall be put by the President, except by leave of the Conference when such member has been necessarily absent.
- Rule 14: Every member who is within the bar at the time a question is put shall give his/her vote, unless the Conference, for special reason, shall excuse him/her.
- Rule 15: It shall be in order for him/her to move that the question be taken without further debate on any measure pending, except in cases in which character is involved, and if sustained by two-thirds, the question shall be taken.
- Rule 16: The motion to adjourn shall be taken without debate, and shall always be in order, except, (1) when a member has the floor; (2) when a question is actually put, or a vote is being taken; (3) when the question is pending or seconding the demand for the previous question; (4) when the previous question has been called and sustained, and is still pending; and (5) when a motion to adjourn has been negatived and no business or debate has intervened.
- Rule 17: All reports of the Boards, Commissions, and Committees shall be published and mailed to members of the Annual Conference ten (10) days prior to the date of meeting of the Annual Conference. Reports to be included in this mailing must in the hands of the Secretary by the date set annually by the Conference Council on Ministries.
- Rule 18: No report shall be received or adopted by the Conference until a copy has been placed in the hands of the Secretary.
- Rule 19: These rules shall not be suspended or amended except by a vote of two-thirds of the members present and voting.
- Rule 20: All materials to be published in the Journal shall be in the hands of the Conference Secretary not later than 14 days following the adjournment of the Annual Session or they shall be excluded, the date

to be part of the Organizational motion of the Annual Conference.

Rule 21: The Nominating Committee shall distribute copies of its report to the Annual Conference on the day before the report is to be voted on by the Annual Conference.

Rule 22: Recommendations as to change in policy regarding data to be included in the Journal shall be determined by the Journal Committee and submitted to the Annual Conference for action.

Rule 23: With the exception of the Board of Ordained Ministry, no member of any Board, Division, Committee, or Commission shall serve more than two consecutive quadrennia on said Board, Division, Committee, or Commission, and shall be ineligible to be re-elected until after one quadrennium has elapsed except members of board, committees or commissions elected for three-year terms may serve three consecutive terms and shall be ineligible to be re-elected until after one term has lapsed and except that when a member is elected to fill an unexpired quadrennium or term she/he may complete the unexpired quadrennium or term and serve not more than one additional consecutive quadrennium or term. Persons elected to the Board of Ordained Ministry may serve eight (8) years regardless of what year in the quadrennium they begin serving. No member of the Conference, lay or ministerial, shall be elected to serve on more than two Boards, Divisions, Committees, or Commissions concurrently, except the committees elected or appointed for the Annual Conference session only, district committees whether or not elected by the Annual Conference and the quadrennial committee of the local church.

Rule 24: Lay members of the Annual Conference will be elected quadrennially. A lay member may be re-elected for another quadrennium but must wait one quadrennium before being eligible for election for a third term.

Rule 25: In order to achieve balanced membership in the Annual Conference, the Conference Secretary shall report quadrennially the number of lay persons required to preserve equality of membership, and that the Peninsula-Delaware Conference achieve the desired equality of membership, by (1) the Associate Lay Leader, the four District Lay Leaders, the four District Presidents of the United Methodist Women, the four District Presidents of United Methodist Men, all United Methodist Deaconesses active and retired within the bounds of the Peninsula-Delaware Annual Conference, all certified Directors of Christian Education employed by churches of the Peninsula-Delaware Annual Conference, and all other voting lay persons of the Conference Council on Ministries, shall be members in the Annual Conference with vote; (2) each pastoral charge enrolling more than 500 members, but having only one clergy member appointed to it, may elect one additional lay member, and further, that a pastoral charge having more than one clergy member appointed to it may elect one additional lay member, provided that more than 1,500 members are enrolled; and (3) the Conference Council on Youth Ministries shall elect as many youth members as needed to maintain a balance, divided equally among the districts.

- Rule 26: All budget requests must be referred to the Conference Director of Administrative Services prior to Annual Conference action.
- Rule 27: All statistical material for inclusion in the Statistical Tables to be printed in the Annual Journal must be in by January 30 or it will not be included.
- Rule 28: In keeping with paragraph 652 in the 1996 Book of Discipline which states "A District Conference shall be held if directed by the Annual Conference of which it is a part and may be held upon the call of the district superintendent, which call shall specify time and place," a district superintendent may call a District Conference with the consent of the presiding Bishop and the District Lay Leader. This rule will be reviewed quadrennially at the Annual Conference following each session of the Northeastern Jurisdictional Conference.

Rules and Guidelines for the Conference
Nominating Committee

A.

1. That the Peninsula-Delaware Conference again record its faith in the Principle of Rotation and adherence to the Book of Discipline of The United Methodist Church.
2. That the Nominating Committee be composed of the Cabinet, the Conference Secretary, the Conference Lay Leader, the Lay Leader of each District, the Conference President of United Methodist Men, a representative selected by the United Methodist Women Executive Committee, the District Presidents of United Methodist Women, a youth selected by the Conference Youth Council, one minister under appointment from each District to be elected for a quadrennium by the respective District Ministerium, and the Conference Resource Director.
3. That, since the quadrennial system is an established part of the United Methodist economy, all members of boards, commissions, and committees shall be elected for a quadrennium unless restricted by Discipline, charter, or some other legal requirement. In the event of such legal restrictions, the Principle of Rotation is still to be observed.
4. That no member of any board, committee, or commission shall serve more than two consecutive quadrennia on said board, committee or commission and shall not be eligible to be re-elected until after one quadrennium has elapsed, except members of boards, committees, or commissions elected for three-year terms may serve three consecutive terms and shall be ineligible to be re-elected until after one term has elapsed and except that, when a member is elected to fill an unexpired quadrennium or term and serve not more than one additional consecutive quadrennium or term. See Conference Rule #23, page 413, 1987 Conference Journal.
5. That no member of the Conference, lay or ministerial, shall serve on more than two boards, commissions, or committees concurrently. Ex-officio membership on conference boards or agencies in excess of two shall count toward the total of two. The following shall not be under the Conference rotation system nor counted in the above total: district committees or secretaries, Wesley College Trustees, Board of Directors of the Wesley Foundations, Board of Trustees of Peninsula United Methodist Homes, Inc., the Episcopal Residence Committee, and the Committee on Investigation. In the case of the Board of Ordained Ministry, the Nominating Committee is to request the courtesy of the bishop to inform it as to those persons who will be named to the Board of Ordained Ministry, in order to assist the Nominating Committee in equal distribution of responsibility on the part of the Conference ministry members. The Nominating Committee will consider membership on the Board of Ordained Ministry as one of two memberships permitted to each minister.
6. Insofar as possible, the membership on Councils, Boards, and Agencies of the Annual Conference shall include one-third clergy, one-third laywomen, and one-third laymen, in keeping with policies for general church agencies, except for the Board of Ordained Ministry.

7. That ministerial membership on Annual Conference boards and agencies shall be limited to Conference members and associate members of the Peninsula-Delaware Annual Conference. In order to be eligible to serve on the Conference boards and agencies, lay members shall be members of a local church within the Annual Conference. The Conference Nominating Committee may select other persons as affiliate members without vote.
8. "In recognition of the Rights of the Aging" as stated in the Social Principles of the United Methodist Church (Page 98 of the 1988 Book of Discipline), age shall not be a barrier to serve on any board, council, or agency of the Annual Conference. However, the Conference Nominating Committee shall give careful attention to assuring that younger members of the Conference are given full opportunity for service.
9. That a conscientious effort shall be made to distribute membership geographically. No fixed number shall be assigned, however, to any one district, since this could become artificial and impractical. Consideration shall be given to the inclusion of lay and clergy persons from small membership churches.
10. That one representative of the Program Management Team shall be selected to serve on each Conference board and on all other support agencies except where the Book of Discipline states otherwise.
11. That failure to attend the particular board or agency to which one is assigned for at least one called meeting during the year, without written explanation, or statement of intended activity to the chairperson of that board or agency, one will be subject to automatic removal in the next nominating committee's report. A report of the board or agency chairperson to the secretary of the Conference Nominating Committee by March 1st will include the attendance record of this board, committee or agency.
12. That the Conference Nominating Committee designate persons to serve as Chairperson, Vice Chairperson, and Secretary for Boards, Commissions and Committees. Boards and Committee members will be notified in advance of their officer nominations. The Program Management Team Member assigned to each unit will convene the first meeting and present the nominations of officers. Additional nominations may be received from the members of that unit. The officers elected at the meeting shall serve for the quadrennium. *Except where the Book of Discipline directs otherwise, the Vice-Chairperson will succeed the Chairperson in the event of a resignation. The board or commission shall elect a new Vice-Chairperson.

The following Criteria for Leadership shall be used in the selection of Chairperson:

1. Willingness to commit time as required by the position.
 2. Willingness to commit time for training for the responsibilities of the office.
 3. Have an understanding of and a willingness to support the polity of the United Methodist Church.
 4. A demonstrated leadership ability in the local church.
13. That the date of election to any board, commission or committee be clearly indicated in the journal.

14. That in every case a nominee of any board, commission or committee shall be notified and consent to serve before the name is placed before the Conference. When vacancies occur in the report, nominations may be made from the floor, provided that the nominee is present and agrees to serve.
15. That recognizing again the belief in the principle of rotation in order to involve greater leadership, all district committees and officers shall be elected to four-year terms with a maximum of eight years and persons shall be ineligible for re-election until after a four-year term has elapsed, with the exception of the District Committee of Ordained Ministry and the District Committee on Church Building and Location which shall serve a minimum of four years and a maximum of eight years.

B.

Concerning the Nominating Committee, its report and the securing of talent:

1. That the report of the Nominating Committee at the Annual Conference session will reflect a complete adherence to all the guidelines established by the Annual Conference.
2. The Nominating Committee shall distribute mimeographed copies of its report to the Annual Conference on the day before the report is to be voted on by the Conference.
3. That forms shall be circulated for both ministers and laity in local churches to indicate areas of interest, thus creating a Talent Bank. In addition, the same form shall be sent to the members of the Cabinet, Board of Laity, Conference United Methodist Women, Executive Committee, and Conference Youth Council in order to obtain names that might otherwise be overlooked. These forms shall be returned to the secretary of the Conference Nominating Committee.
4. That a complete file of all ministers in the Conference should be kept indicating where each one is serving in terms of Conference boards and agencies. Laity should likewise be listed on a similar file. A third file would be divided between ministers and laity as part of the Conference Talent Bank.
5. That a minimum of four meetings per year should be held by the Nominating Committee (it may be advisable that the committee meet more often, since its influence is so broad; whenever the committee approaches a new quadrennium, this latter need for additional meetings may be more evident).
6. That the above adopted guidelines for the Nominating Committee of the Annual Conference shall become a printed part of its report at each Annual Conference session.
7. That at the beginning of a new quadrennium, a complete and open look at membership on all boards and agencies shall be initiated by the Conference Nominating Committee and all personnel shall be eligible for re-alignment in accordance with A-5.

8. Titles such as "Mrs," "Miss," or "Mr." shall not be used in the preparation of the Nominating Committee report.

Miscellaneous

1. That conference directors, not be elected to boards and agencies under the Conference rotation, but serve only as ex-officio where assigned by the council director.
2. That two high school youth (preferably in the 10th and 11th grades) shall be members of all program boards of the Conference Council and on the Conference Council on Ministries on assignment by the Conference Youth Council.

Composite Directory of Conference Boards

- I. BOARD OF CHURCH AND SOCIETY
- II. BOARD OF DISCIPLESHIP
- III. BOARD OF GLOBAL MINISTRIES
- IV. BOARD OF HIGHER EDUCATION AND CAMPUS MINISTRY
- V. BOARD OF DIRECTORS - WESLEY FOUNDATION
 - Delaware State University
 - Salisbury State University
 - University of Maryland Eastern Shore
 - University of Delaware
- VI. BOARD OF CHILD CARE
- VII. BOARD OF LAITY
- VIII. UNITED METHODIST WOMEN
- IX. UNITED METHODIST MEN
- X. COUNCIL ON YOUTH MINISTRIES
- XI. BOARD OF ORDAINED MINISTRY
- XII. BOARD OF PENSIONS
- XIII. BOARD OF TRUSTEES - CONFERENCE
- XIV. BOARD OF DIRECTORS - EASTERN PENNSYLVANIA-PENINSULA UNITED METHODIST FOUNDATION
- XV. BOARD OF TRUSTEES - PENINSULA UNITED METHODIST HOMES, INC
- XVI. BOARD OF TRUSTEES - WESLEY COLLEGE
- XVII. COMMISSION ON ARCHIVES AND HISTORY
- XVIII. COMMISSION ON CHRISTIAN UNITY & INTERRELIGIOUS CONCERNS
- XIX. COMMISSION ON EQUITABLE COMPENSATION
- XX. COMMISSION ON RELIGION AND RACE
- XXI. COMMISSION ON STATUS & ROLE OF WOMEN
- XXII. COMMITTEE ON DISABILITY
- XXIII. CONFERENCE COMMITTEES
 - A. Conference Sessions Committee
 - B. Committee on the Episcopacy
 - C. Administration Committee
 - D. Investigation
 - E. Journal
 - F. Nominations
 - G. Conference-Wide Personnel Committee
- XXIV. COUNCIL ON FINANCE & ADMINISTRATION
- XXV. COUNCIL ON MINISTRIES
- XXVI. CONFERENCE COUNCIL ON MINISTRIES PROGRAM COMMITTEES
 - A. Communications Committee
 - B. Ethnic Local Church Concerns Committee
 - C. Spiritual Formation Board of Stewards
 - D. Howard Bailey Life Enrichment Program
- XXVII. CHRISTIAN COUNCIL
- XXVIII. DISTRICT COMMITTEES ON ORDAINED MINISTRY
- XXIX. DISTRICT COMMITTEES ON THE SUPERINTENDENCY
- XXX. DISTRICT COMMITTEES ON CHURCH LOCATION AND BUILDING
- XXI. DISTRICT BOARDS OF LAITY

BOARDS, DIVISIONS, COMMISSIONS AND COMMITTEES

Rules and Guidelines for the Conference Nominating Committee can be found following the Conference Rules of Order on pages 6 - 8 in the Official Journal for 1998. Listed in the left-hand column are women, those in the center are men, and those in the right-hand column are clergy.

I. BOARD OF CHURCH AND SOCIETY

Chairperson: Thomas P. Donnachie
Vice Chairperson: Alfred E. Taylor
Secretary: Sally Milbury-Steen
Conference Resource Director: James T. Seymour
Work Area Chairpersons:
Peace With Justice: Alfred E. Taylor
Human Welfare: Marion Handy
Environmental Justice: Franklin Sykes
Resourcing Congregational Life: Ann S. Wilson

Doris Ann Blake (96)	Edward DeShields (93)	Anna L. Cottom (98)
Eilene D Bradshaw (98)	David C. Faulcon (98)	Thomas P. Donnachie (93)
Geneva Collins (93)	Arthur Gamsby (96)	Lawrence D. Jameson (95)
Marion Handy (97)	Gil Hoffman (95)	Mae Etta Moore (98)
Kelly Truitt (96)	Franklin Sykes (92)	Richard C. Stazesky (96)
	V. Raymond Yarnall (98)	Carol E. Svecz (98)
		Alfred E. Taylor (96)
		Ann S. Wilson (96)

Ex-Officio:

Pacem In Terris Director: Sally Milbury-Steen
Conf. U.M.W. Coordinator Christian Social Concerns: Paulette Mullen

II. BOARD OF DISCIPLESHIP

Chairperson: George B. Moody, Sr.
Vice Chairperson: Dale Brown
Secretary: Esselee M. Davis
Education: Dale Brown
Evangelism: Richard A. Vance
Stewardship: Kay P. Cloud
Worship: Douglas I. Smith
Singles Ministry Coordinator: Candy Miles
Conference Resource Director: James T. Seymour
Children's Coordinator: Eleanor Kelly
Older Adult Ministries Committee: G. Wayne Cuff
Family Coordinator: Joseph and Patricia Burris

Patricia Burris (96)	Joseph H. Bedford, Jr. (96)	Dale Brown (97)
Elizabeth B. Carlson (96)	Augustine Freeman (92)	Joseph Burris (96)
Kay Cloud (96)	Berlin Hollingsworth (99)	G. Wayne Cuff (96)
Esselee M. Davis (92)	Donald L. Kjelleren (96)	Candy Miles (96)
Sophia Lester Evans (96)	Bernard S. Peck (96)	George B. Moody, Sr. (92)
Patricia J. Gardner (96)	James M. Scott (96)	Sandra A. Steiner Ball (96)
Sylvia A. Givans (96)	Marsden Stambaugh (96)	Richard A. Vance (96)
Elaine Stout (96)	William Turner (92)	Charles O. Walter (96)
Darlene Webb (93)		Jonathan Whitney (92)

Ex-Officio:

Director, Inter-Faith Resource Center

Elaine Stout

III. BOARD OF GLOBAL MINISTRIES

Chairperson: Naomi G. Winchester
Vice Chairperson: William Hemphill, Jr.
Secretary:
Health & Welfare: Donald E. Alford
Parish & Conference Ministries: Arthur L. George
Congregational Development: Earl Robinson
Education & Cultivation: Barbara Britt Johnson, Pearl Johnson
Conference Mission Secretary: Herman E. Lipsius
Missions: Carol Faye Sieg
Coordinator of Disaster Relief: David Fariss
Coordinator of Hunger Relief: Carolyn C. Dorman
Coordinator of Volunteers in Mission: Douglas M. Lindsay
Coordinator of Refugee Concerns: Robert Lucas

Cabinet Representative: Ronald Bell, Sr.
Mission Area Ministries Director: Elaine B. Ayres

Carolyn C. Dorman (92)
Linda C. Etter (92)
Mauvette Hurst (96)
Linda Juskievicz (92)
Laura F. Lassiter (96)
Catherine E. Mackey (96)
Penny Mac Lennan (98)
Joan Nelson (93)
Carol Faye Sieg (96)
Mary V. Speight (96)

William E. Bazzelle (92)
Bert Diemer (93)
David Fariss (98)
Kevin G. Goodwin (96)
Randolph E. Jones (96)
James L. Marvel (92)
Lawrence Purnell (92)
Earl C. Robinson (92)
Richard C. Stazesky (99)
W. Richard Turner (96)
Jonathan S. Willis III (96)

Donald E. Alford (92)
L. Arthur Blanchette (96)
Harold A. Bolyard, Jr. (92)
Jerome R. DeVine (96)
Arthur L. George (94)
Donald L. Hamilton (99)
William Hemphill, Jr. (92)
Pearl Johnson (98)
Jefferson Labala (92)
David M. Lee (93)
Jacqueline A. Veoney (96)
Douglas M. Lindsay (96)
Herman E. Lipsius (92)
Barbara Britt Johnson (92)
P. Thomas McKelvey (93)
Yvonne Penn (98)
Naomi G. Winchester (92)

Ex-Officio:

President of Peninsula United Methodist Homes, Inc.
Executive Director of Cooperative Urban Ministries of Salisbury
Executive Director of Neighborhood House, Inc.
Executive Director of Methodist Action Program
Conference Lay Leader
Conference United Methodist Women President

District Secretaries:

Dover: Virginia Succarotte
Easton: Joyce Jones
Salisbury: Cynthia C. Quillen
Wilmington: Kevin G. Goodwin, Yvonne Younger

IV. BOARD OF HIGHER EDUCATION AND CAMPUS MINISTRY

Chairperson: Laurence H. Stookey
Vice Chairperson: Emily G. Saulsbury
Secretary: Eileen R. Schuchardt
Conference Resource Director: James T. Seymour
Director of Young People's Ministry: David G. Bennett

Emily G. Saulsbury (96)
Eileen R. Schuchardt (93)
Aletha Short (92)
Corinda S. Waters (96)

H. DeWayne Whittington
(96)

Jonathan E. Baker (99)
W. LeRoy Jones (96)
Homer W. Minus (99)
Laurence H. Stookey (96)

Ex-Officio:

General Board of Higher Education & Campus Ministry: James C. Hardcastle
Campus Ministers: Richard Hicks, Delaware State University
Charlotte A. Nichols, University of Maryland Eastern Shore
Wesley P. Davis, Salisbury State University,
Susan Olson, Wesley College
Laura Lee Wilson, University of Delaware

V. BOARD OF DIRECTORS - WESLEY FOUNDATION

A. Delaware State University

Chairperson of the Board of Higher Education: Laurence H. Stookey
Dover District Superintendent: H. Sterling Green
Conference Young People's Ministry Director: David G. Bennett
Representatives of University Community:

Gwendolyn Braxton
Delores Finger Wright
Barbara Goode
Lorraine Hamilton, Resident Manager
Cassius W. Lewis
Sylvia Pendleton
Ruth Taylor

Representatives of the Greater Community:

Shirley Riley
George Kent, chair
Homer Minus
Lorenzo Murdaugh
Marti Sims
Theresa N. Stanley

Students:

Lucia Edwin
Quadeerahn Martin
Sheree Sample

Ex Officio:

Rudolph W. Coleman – (Ret. Dir. Rel. Affairs)
Phyllis Collins (advisor to students against a godless society SAGS)
Foundation Director: Richard R. Hicks

B. Salisbury State University

Chairperson of Board of Higher Education: Laurence H. Stookey

Board of Directors:

Emily Saulsbury
Ray Thompson
Janal Walton
Mary Lyn Deckert
Bill Green
Betsy Drewer

Ex-Officio:

Patricia Bryant Harris
Cynthia Quillen

Campus Minister: Wesley P. Davis

C. University of Maryland Eastern Shore

Chairperson of the Board of Higher Education: Laurence H. Stookey

Board:

D. University of Delaware

Chairperson of the Board of Higher Education: George R. Shivers

Cabinet Representative: Susan Keim Kester

Conference Staff: David G. Bennett

Ex-Officio: Sr. Pastor of Newark U. M. Church: Clifford A. Armour, Jr.
Campus Ministry Director: Laura Lee C. Wilson

Class of 2000

Amy Boyd
Jennifer Kent (S)

Allan E. Loomis
Dan Smith
Darrell Sparks

Charles O. Walter

S-Student

Class of 2001

Norma Gaines-Hanks
Linda H. Russell

Student Representative: Jennifer Kent

VI. BOARD OF CHILD CARE

Term Expires 2001

Denise McNamara

Term Expires 2002

Joanne Prettyman

H. DeWayne Whittington

Term Expires 2000

John Evans, Jr.

S. Willard Crossan, III

Cabinet Representative: Ronald Bell, Sr.

VII. BOARD OF LAITY

Conference Lay Leader: Howard J. Mason
Associate Conference Lay Leader: Darlene Webster
Secretary: Deborah Loyd
Director of Lay Speaking: Joseph Sipos
United Methodist Men President: William M. Harmon
United Methodist Women President: Josephine Temple-Merrill
Youth Council President: Kendra Banks
Conference Resource Director: James T. Seymour

District Lay Leaders:

Dover: Patricia Dorey
Easton: Larry Hanifee
Salisbury: Lois Brown Rogers
Wilmington: Allen Streett

District Youth Members:

Dover:
Easton:
Salisbury:
Wilmington:

District Associate Lay Leaders:

Dover: Don Ward
Easton: Thomas Dean
Salisbury: Robert Laird
Wilmington: Murray A. Thompson, Tanya B. Pollard

Members-At-Large:

Dover: Dennis Gourley
Easton: Evelyn Taylor
Salisbury: Major Bailey
Wilmington: Marsden Stambaugh

VIII. UNITED METHODIST WOMEN

President: Josephine Temple-Merrill
Vice President: Eusook Ahn
Secretary: Carrye Mae Sims
Treasurer: Mauvette Hurst

Communications Coordinator: Barbara Erickson
Chair of Nominations: Lois Billings
Chair of Standing Rules: Geraldine Jones
Secretary of Program Resources: Ramona Anderson
Historian: Carrie Brown
At large member core planning: Alice Butler

Mission Coordinators:

Spiritual Growth: Marion Perkins
Social Action: Paulette Mullen
Education and Interpretation: Melinda Allen
Membership Nurture and Outreach: Georgina Timberman

District Presidents:

Dover: Helen Breeding
Easton: Barbara Lake
Salisbury: Arelela Cray
Wilmington: E. Darlean Ashley

Committee on Charter for Racial Justice Policies:

Josephine Temple Merrill
Marion Perkins
Paulette Mullen
E. Darlean Ashley
Jane Larkin
Carolie Patton
Jacqueline B. Jones

Committee on Nominations:

Lois Billing
Caroline Bryant
Mabel Gaines
Jeanne Geibel
Marion Handy
Anna Kim
Jane Larkin

Women's Division Director: Nancy H. Leathrum

Ex-Officio:

Conference Resource Director: James T. Seymour

IX. UNITED METHODIST MEN

President: William M. Harmon
Vice President: Kenneth Hilton
Secretary: Charles Adams
Treasurer: Theodore W. Briggs
Nominating Committee: Howard J. Mason, Robert Chapman
Prayer Advocate: Glenn James
Program: Jessie Joyner
By-Laws: Thomas Lodge
At-Large: Arthur Gamsby, Joseph Sipos, James Waters
Scouting: David Carney
Moving UMM: Gene Cray
Pastor Coordinators: William Ross, Richard Vance

District Presidents:

Dover: Guy Winebrenner
Easton: Charles Brummell
Salisbury: Sherwood McGrath
Wilmington: David Faulcon

District Lay Leaders:

Dover: Patricia Dorey
Easton: Larry Hanifee
Salisbury: Lois Brown Rogers
Wilmington: Allen Streett

X. COUNCIL ON YOUTH MINISTRIES

Conference Youth Coordinator: Carlton H. Parker
Conference Resource Director: James T. Seymour
Director of Young People's Ministry: David G. Bennett

District Coordinators (adult):

Dover:
Easton: Mark Farnell
Salisbury: Drew Christian
Wilmington: Laura Young

Conference Youth Council (youth)

Dover: Burt Miller, Kristen Wheatley
Easton: Michelle Harr, William L. Lake, Jr., Emily Randall, Sharon Sorrells
Salisbury: Cindi Major, Ashley Purnell
Wilmington: Zac Nagle, Megan Shitama

District Youth Councils (youth):

Dover: Shawn Garrahan
Easton: Paige Gaines, Lindsay Gibmeyer
Salisbury: Shelly Bostic
Wilmington:

XI. BOARD OF ORDAINED MINISTRY

Chairperson: Karen F. Bunnell
Vice Chairperson: Grant L. Johnson
Secretary: James C. Van Der Wall

Ex-Officio:

District Superintendent: Susan Keim Kester
Registrar: Boyd B. Etter
Candidacy Registrar: Thomas G. Edwards

Order of Elder:

Victor Acquaaah-Harrison (95)
Karen F. Bunnell (92)
Patti F. Collett (91)
Thomas P. Donnachie III (96)
Thomas G. Edwards (92)
Ralph A. Ellis, Jr. (99)
Alice J. Ervin (99)
Boyd B. Etter (91)
Ray F. Graham (90)
K. Wayne Grier (98)
Barbara Harmon (99)
Janet M. Harmon (90)
Joseph Henry (99)
Greg W. Hill (95)

Donald J. Hurst (92)
Cheryl T. Jensen (95)
Carol L. Johnson (98)
Grant L. Johnson (96)
Cynthia G. Koski (91)
Jefferson E. Labala (98)
Eleanor N. Laws (95)
Joshua L. Lebelo (92)
Oscar M. Lopez, Jr. (97)
P. Thomas McKelvey
Homer W. Minus (93)
Mae Etta Moore (94)
Charlotte A. Nichols (96)

George R. Patterson (96)
Robert M. Price (92)
Anne M. Pruett-Barnett (95)
Frederick C. Seyfert, Jr. (96)
William T. Sterling, Jr. (92)
James C. Van Der Wall (90)

Order of Deacon: Cynthia Quillen (96)

Associate Members:

Mary Ann Farnell (95)
William H. Johnson, Sr. (95)

Lay Members:

Dover District: Harvey Kimbrough (92)
Geraldine Jones (96)

Esselee Davis (96)
 Easton District: Marie Brown (92)
 Francis Gray (98)
 Gil Hoffman (98)
 Salisbury District: Ernestine Bailey (99)
 Elsie Briddell (92)
 H. DeWayne Whittington (96)
 Wilmington District: Guy Molock (92)
 Robert Gell (98)
 Tanya Pollard (99)

From Board of Diaconal Ministries
 Thomas P. Donnachie, III (96)
 Nancy Hardy (96)

XII. BOARD OF PENSIONS

Chairperson: Kenneth S. Valentine
 Vice Chairperson: Donna Meagher
 Secretary: Donna Meagher
 Director of Administrative Services: William E. Westbrook, Jr.
 Cabinet Representative: H. Sterling Green

Phyllis A. Hitchens (96)
 Virginia Layfield (92)
 Donna Meagher (92)
 Phyllis Mitchell (96)
 Cora N. Selby (96)

Thomas Black (93)
 Barry A. Crozier (96)
 Carl W. Feucht (92)
 Robert I. Givens (96)
 Robert L. Watson (96)

Theodore E. Day (96)
 Mary Lou Green (96)
 Robert L. Harris (98)
 Glenn H. Lyburn (96)
 Charles H. Poukish (92)
 Kenneth S. Valentine (92)

XIII. BOARD OF TRUSTEES – CONFERENCE (Para. 2513.1)

President: R. Taylor Cloud
 Vice President: Beverly Y. Holland
 Secretary: J. Gordon Stapleton
 Director of Administrative Services: William E. Westbrook, Jr.
 Cabinet Representative: Patricia Bryant Harris

Verna Asplen (98)
 Delores J. Bowens (98)
 Elestine D. Cooper (98)
 R. Taylor Cloud (92)
 Beverly Y. Holland (96)
 Walter B. Palmer III (98)
 John N. Sparks, Jr. (96)
 George Wilson, Jr. (92)

E. Victor Acquaaah-
 Harrison (98)
 William S. Downing (93)
 Laura A. Martin (96)
 J. Gordon Stapleton (96)

XIV. BOARD OF DIRECTORS – EASTERN PENNSYLVANIA-PENINSULA UNITED METHODIST FOUNDATION, INC.

Class of 2000

Arthur J. Bean (EPC)
 Raymond Knight (EPC)
 Roger M. Whiteman (EPC)

Delae E. Owens (EPC)

Class of 2001

Emily L. Graupner (EPC)
 Stephanie Johnson (PDC)

Class of 2002

K. Douglas Potter (PDC)
 Richard J. Spangler (EPC)
 William E. Westbrook, JR.

(PDC)

Class of 2003

Le Van Gordon (EPC)
Robert F. Rider, Jr. (PDC)

David G. Goss (EPC)
Laura A. Martin (PDC)

President: Emily L. Graupner
Vice President: Levan Gordon
Secretary: William E. Westbrook, Jr.
Treasurer: Dale E. Owens
Executive Director:
Resource and Advisory: Robert B. Shoemaker, Jr. Legal Counsel

XV. BOARD OF TRUSTEES—PENINSULA UNITED METHODIST HOMES, INC

Officers

Chairperson: W. Laird Stabler III
Vice-Chairperson: Alex J. Smalls
Secretary: Nina Worthington
Assistant Secretary: Donald L. Godwin
Assistant Secretary: Susan W. Smith (non-trustee)
Treasurer: William L. Starcher (non-trustee)

Class of 2000

*Amy D. P. Peoples
Jane C.W. Vincent
Nina Worthington

Stephen T. Golding
William J. Holloway
*Alex J. Smalls
W. Laird Stabler, III

*Naomi G. Winchester

Class of 2001

Anne E. Camasso
Elizabeth Bingham Douglass

Robert L. Byrd
Robert J. Christian
Davy H. McCall
Herbert W. Watson

*Earle N. Baker
Donald L. Godwin
*Douglas M. Ridley

Class of 2002

Diane J. Bartels
Judith M. Hoopes

Norval L. Copeland
*Charles C. Emery
Karl L. Johnson
*W. Carl Moran

Earle N. Baker
Jerome R. DeVine

Ex-Officio Members With Vote

Representatives - Resident Councils:

Cokesbury Village:

Methodist Country House:

Methodist Manor House:

Robert D. Ullrich

James R. Bercaw

James B. Clements

Ex-Officio Members Without Vote

Resident Bishop's Representative: James C. Fallot

Chairperson, Division of Health & Welfare, Board of Global Ministries: Donald E. Alford

Trustee Emeritus

J. Wallace Watson

*Indicates trustees confirmed by the Annual Conference as per the PUMH/Peninsula Annual Conference Agreement dated June 12, 1985.

BOARD OF DIRECTORS - PUMH OF MARYLAND, INC.

Officers

Chairperson: Kenneth S. Valentine
Vice-Chairperson: Ann H. McLain
Secretary: Mary C. Van de Weghe
Assistant Secretary: Allen L. Johnson
Treasurer: William L. Starcher, Jr. (not a director)

Class of 1999

Ann H. McLain	Davey H. McCall William W. Olmstead	*Jerome R. DeVine
---------------	--	-------------------

Class of 2000

Mary C. Van de Weghe		*Kenneth S. Valentine
----------------------	--	-----------------------

Class of 2001

*Ernest H. Leap
William F. Rienhoff, III
Roger W. Simpkins

Ex-Officio:

Heron Point Resident Council Representative	James B. Henry
Easton District Superintendent	Ronald Bell, Sr.

* Indicates trustees confirmed by The Annual Conference as per the PUMH/Peninsula-Delaware Annual Conference Agreement dated June 12, 1985

XVI. BOARD OF TRUSTEES - WESLEY COLLEGE

Class of 2000

Ann Burton	Samuel Brown Charles R. Dashiell, JR Donald Schwamb	Ronald Bell, Sr. Robert M. Price
------------	---	-------------------------------------

Class of 2001

Thomas W. Burn, Jr. Robert V. A. Harra, Jr. John W. Jardine, Jr. Thomas C. Roe	Jonathan E. Baker Peter D. Weaver
---	--------------------------------------

Class of 2002

Edward J. Bennett Charles R. Fulton George V. Kirk Rafael Zaragoza	Sandra L. Steiner Ball James T. Seymour
---	--

Class of 2003

Elizabeth M. Barber

Joseph S. Bellmeyer
Eugene D. Bookhammer
Gilbert S. Scarborough, Jr.

Clifford A. Armour, Jr.
Patricia Bryant Harris

Ex-officio (with vote)
Peninsula-Delaware Conference Dover District Superintendent: H. Sterling Green
Wesley College Alumni Association, Inc. President: Roberta Herb
College Counsel: George H. Jones

XVII. COMMISSION ON ARCHIVES AND HISTORY

Chairperson: Ann M. Roede
Vice Chairperson: Marjorie M. Clements
Secretary: Bonnie L. Shively
Conference Resource Director: James T. Seymour

Carrie P. Brown (98)
Marjorie M. Clements (92)
Shirley Jackson (92)
Ann M. Roede (96)
Jessie C. Smith (96)
Betty Tull (96)

Harry V. Appleby (92)
Scott D. Miller (98)
William H. Williams (98)

David W. Baker, Sr. (98)
Charles M. Moyer (96)
Mark Pruett-Barnett (92)
Bonnie L. Shively (98)

Ex-Officio: Allen Clark, Philip Lawton, NEJCAH; Ed Sharp
Conference Historian: George Caley
Barratt's Chapel Curator: Lynn Hobbs
Campaign Finance Committee Officers:
Chairperson: David W. Baker, Sr.
Development Officer: Robert O. Wallace

XVIII. COMMISSION ON CHRISTIAN UNITY AND INTERRELIGIOUS CONCERNS

Chairperson: Cheryl T. Jensen
Vice Chairperson: Joseph K. Ossei-Akoannor
Secretary:
Conference Resource Director: James T. Seymour
UMW Vice President: Eusook Ahn

Ellene D. Bradshaw (95)
Charlotte A. Conaway (98)
Arelela Cray (92)
Sandra Neal (96)

Philip N. Davis (92)
David L. Kreek (98)
Timothy E. Lewis (96)

Isabelle Gardner (98)
William C. Green (93)
Cheryl T. Jensen (92)
Carol L. Johnson (92)
Pearl Johnson (97)
Joseph K. Ossei-Akoannor
(96)
Charles O. Walter (92)

XIX. COMMISSION ON EQUITABLE COMPENSATION

Chairperson: Warner J. Clark
Vice Chairperson: Anna L. McIntosh
Secretary: Elaine Wilkerson
Grants Secretary: George N. Leathrum
Cabinet Representative: Ronald Bell, Sr.

Sandra Neal (92)
Gladys Tingle (94)

Richard J. Cannon (96)
Robert Chapman (92)
Warner J. Clark (96)
J. Walton St. Clair (92)

Elaine B. Ayres (92)
George N. Leathrum (92)
Anna McIntosh (98)
John K. Shitama (97)

Ex-Officio: Elaine Wilkerson

XX. COMMISSION ON RELIGION AND RACE

Chairperson: William T. Wallace, Sr.

Vice Chairperson: Odette Wright

Secretary: John Van Tine

Conference Resource Director: James T. Seymour

Zaida I. Dore (98)

Carol D. Shaw (96)

Carrye Sims (92)

Darlene Webb (93)

Odette Wright (93)

Richard D. Comly, Jr. (96)

Robert E. Emrich (96)

Robert S. Moyer, Sr. (96)

Jack Huber (96)

David B. Humphrey (96)

Anna McIntosh (97)

Carol Svecz (97)

Gary S. Tulak (96)

John W. Van Tine (94)

William R. Wallace, Sr.
(92)

Ex Officio: General Commission on Religion and Race: Jonathan E. Baker and James T. Seymour

XXI. COMMISSION ON STATUS AND ROLE OF WOMEN

Chairperson: Leslie Gaye Slak

Vice Chair: Russell L. Lehman

Secretary:

Conference Resource Director: James T. Seymour

Frances Coulbourn (93)

Barbara Duffin (93)

Florence C. Hill (96)

Carol Ann Quinn (96)

Donna Tuites Riemann (95)

John D. Bartsch (98)

Ronald Brown (97)

James Dunn (97)

John E. Jones, Jr. (97)

Isabell Gardner (98)

Russell L. Lehman (96)

Barbara A Britt Johnson
(93)

Bruce C. Miller (96)

Mae Etta Moore (96)

Larry F. Pelham (96)

Carol Price (98)

Leslie G. Slak (92)

Ex Officio: General Commission on Status and Role of Women: H. Sterling Green

XXII. COMMITTEE ON DISABILITY

Board of Ordained Ministry (2):

Ray F. Graham

Janet M. Harmon

Board of Pensions (2):

Kenneth S. Valentine

Donna Meagher

Cabinet Representative:

H. Sterling Green

Director of Administrative Services: William E. Westbrook, Jr.

XXIII. CONFERENCE COMMITTEES

A. Conference Sessions Committee

Resource Director: James T. Seymour

The Resident Bishop: Peter D. Weaver

Secretary of the Conference: Irene Hoffman

Conference Lay Leader: Howard J. Mason

Conference United Methodist Men Officer: William M. Harmon

Conference United Methodist Women President: Josephine Temple-Merrill

Director of Administrative Services: William E. Westbrook, Jr.

Host District Superintendent: Ronald Bell, Sr.
At Large Members:

Vaughn L. Adams
Vicki Gordy-Stith
Cynthia G. Koski
Jean Norwood
Tanya B. Pollard
Anne Pruet-Barnett
Jeremias A. Rojas
Karin Tunnell
William T. Wallace, Sr.
Darlene T. Webb

Host District Team:

B. Episcopacy Committee

Co-Chairperson: Joshua L. Lebelo
Secretary: H. Louise Hess

Charlene Briddell (93)
Kay P. Cloud (93)
H. Louise Hess (96)

James C. Hardcastle (95)
Allen H. Streett (96)

Joseph A. Henry Sr. (97)
Cynthia G. Koski (96)
Joshua L. Lebelo (95)
J. Gordon Stapleton (96)

Ex-Officio Member With Vote:
Howard J. Mason
Charlotte Nichols

C. Investigation

Elaine B. Ayres, Chair
Arthur George
Mary Lou Green
Pearl Johnson

Jerrold W. Knotts
Thomas C. Short
Lehman R. Tomlin

Vicki Gordy-Stith
Laura A. Martin
Ashley A. Maxwell
Alfred Taylor
Kenneth S. Valentine

Lay Observers:

Harriet Smith-Windsor

Reserve: Richard Comley

D. Administrative Review

Sandra Steiner Ball
Bruce E. Cooke
Douglas M. Ridley

Alternates:

Leslie G. Slak
George B. Moody Sr.

E. Journal

Chairperson - Conference Secretary: Irene Hoffman

Ex-Officio:

Conference Resource Director: James T. Seymour
Director of Administrative Services: William E. Westbrook, Jr.
Communication Coordinator: Tamara D. Ward
Information Resource Coordinator: Linette Warren

F. Nominations

Chairperson:

Secretary - Conference Lay Leader: Howard J. Mason

District Superintendents:

Dover: H. Sterling Green

Easton: Ronald Bell, Sr.

Salisbury: Patricia Bryant Harris

Wilmington: Susan Keim Kester

Conference Secretary: Irene Hoffman

Conference Lay Leader: Howard J. Mason

District Lay Leaders:

Dover: Patricia Dorey

Easton: Larry Hanifee

Salisbury: Lois Brown Rogers

Wilmington: Allen Streett

Conference President United Methodist Men: William M. Harmon

United Methodist Women Representative: Josephine Temple-Merrill

District United Methodist Women Presidents:

Dover: Helen Breeding

Easton: Barbara Lake

Salisbury: Arelela Cray

Wilmington: E. Darlean Ashley

A youth selected by the Conference Youth Council:

One minister under appointment from each District:

Dover: Ruth Tull

Easton:

Salisbury:

Wilmington: Thomas G. Edwards

Conference Resource Director: James T. Seymour

G. Conference-Wide Personnel Committee

Council on Ministries: Elizabeth B. St. Clair

Representative: Grant Johnson

Council on Finance and Administration: Thomas C. Short

Representative: H. DeWayne Whittington

Board of Pensions: Kenneth S. Valentine

Representative:

Board of Stewards: Robert McKee

Representative: Alice Hutchins

A District Superintendent: Susan Keim Kester

Members-at-Large :

Katrena Batson Bailey (96)

Alexander L. Slonin, Jr. (96)

George W. Anderson, Chair (96)

Ex-Officio: Conference Resource Director and Director of Administrative Services

XXIV. COUNCIL ON FINANCE AND ADMINISTRATION

President: Thomas C. Short

Vice President: H. DeWayne Whittington

Secretary: Claretta Davis

Director of Administrative Services: William E. Westbrook, Jr.

District Superintendent: Patricia Bryant Harris

Conference Resource Director: James T. Seymour

Harriett M. Ballard (97)

Claretta Davis (94)

Anna T. Hollis (96)

Nancy Leathrum (96)

J. Frank Gordy (96)

Norman G. Powell (96)

Ronald C. Smith (96)

Edward J. Steiner (92) H.

DeWayne Whittington (96)

Robert L. Harris (98)

James F. Hawkins (96)

Debra Lindsay-Hudgins

(96)

John F. Mitchell (97)

William A. Ross, Sr. (97)

Thomas C. Short (92)

XXV. COUNCIL ON MINISTRIES

Chairperson: Elizabeth B. St. Clair
Vice Chairperson: Grant Johnson
Secretary: Randolph L. Wein

At Large:

Beverly B. Lewis (96)
Jean A. Norwood (96)
Elizabeth B. St. Clair (92)
Etta Mills (96)
Jeanne Sparks (96)
Evelyn Taylor (92) James
C. Hardcastle (92)
Dave Koski (92)

Donald W. Lyon (92)
Robert McKee (94)
Eugene C. Petty (96)
Guy Winebrenner (96)

Elaine B. Ayres (96)
Clifford A. Armour, Jr. (92)
Ronald W. Bergman (96)
Thaddeus D. Hackett (96)
Vanessa S. Lee (96)
Cynthia Quillen (97)
Jeremias A. Rojas (98)
William A. Ross, Sr. (96)
Randolph L. Wein (96)

Ex-Officio (with vote)

Resident Bishop:
District Superintendents:

Conference Secretary:
Board of Church & Society:
Board of Discipleship:
Board of Global Ministries:
Board of Higher Education & Campus Ministry:

Commission on Religion & Race:
Commission on Status & Role of Women:
Commission on Archives & History:
Commission on Equitable Compensation:
Commission on Christian Unity & Interreligious Concerns:
Conference Lay Leader:
Associate Conference Lay Leader:
Conference United Methodist Men President:

District Lay Leaders:

Dover:
Easton:
Salisbury:
Wilmington:

Conference United Methodist Women President:

District United Methodist Women Presidents:

Dover:
Easton:
Salisbury:
Wilmington:

Board of Ordained Ministry:
Board of Pensions:
Wesley College:
Conference Youth Council President:
Coordinator for Children:
Coordinator for Youth:
Coordinator for Singles Ministry:
Coordinator for Older Adults:
Coordinator for Family:
Conference Secretary of Global Ministries:

Ex-Officio (without vote):

District United Methodist Men Presidents:

Peter D. Weaver
Patricia Bryant Harris
H. Sterling Green
Susan Keim Kester
Ronald Bell, Sr.
Irene Hoffman
Thomas P. Donnachie
George B. Moody, Sr.
Naomi G. Winchester
Laurence Stookey
Eileen R. Schuchardt
William T. Wallace, Sr.
Leslie G. Slak
Ann A. Roede
Warner J. Clark
Cheryl T. Jensen
Howard J. Mason
Darlene Webster
William M. Harmon

Patricia Dorey
Larry Hanifee
Lois Brown Rogers
Allen Streett

Josephine Temple-Merrill

Helen Breeding
Barbara Lake
Aretelea Cray
E. Darlean Ashley
Karen E. Bunnell
Kenneth S. Valentine

Kendra Banks
Eleanor W. Kelly
Carlton Parker
Candy Miles
G. Wayne Cuff
Patricia A. and Joseph G. Burris
Herman E. Lipsius

Dover:	Guy Winebrenner
Easton:	Emmanuel Digman
Salisbury:	Sherwood L. McGrath
Wilmington:	David Faulcon
Council on Finance and Administration:	Thomas C. Short
Director Of Administrative Services:	William E. Westbrook, Jr.
Conference Board of Trustees:	R. Taylor Cloud
Eastern Pennsylvania-Peninsula United Methodist Foundation, Inc.:	
Board of Directors Chairperson, PUMH of Maryland, Inc.	Kenneth S. Valentine
Director of Wesley Foundation (University of Delaware):	Laura Lee C. Wilson
Executive Director, Methodist Action Program:	Kathryn Cooper-Nicholas
Executive Director, Neighborhood House:	Beatrice Polk
Executive Director, Cooperative Urban Ministries of Salisbury:	Marsha Carpenter
Resource Director:	James T. Seymour
Director for Camping and Retreat Ministry:	William T. Carter
Communication Coordinator:	Tamara D. Ward
Director of Young People's Ministry:	David Bennett
Board of Stewards for Camping and Retreat Ministries:	Robert McKee
Hunger Coordinator:	Carolyn Dorman
Ethnic Local Church Concerns Committee:	Candy Miles
Executive Director, Howard E. Bailey Life Enrichment Program	Doris Palmer
Hispanic Task Force	Jeremiah Rojas
	Pearl S. Johnson
	Darlene Webb

Black Methodist for Church Renewal

General Board Members:

Board of Global Ministries: Naomi G. Winchester
 Board of Higher Education & Campus Ministry: James C. Hardcastle
 Council on Ministries: Elizabeth St. Clair
 Commission on Communication: Susan Keirn Kester
 Commission on Status and Role of Women: H. Sterling Green
 Commission on Religion and Race: Jonathan E. Baker and James T. Seymour

XXVI. CONFERENCE COUNCIL ON MINISTRIES PROGRAM COMMITTEES

A. Communications Committee

Chairperson:
 Conference Resource Director: James T. Seymour
 Coordinator of Communications: Tamara D. Ward

Lisa J. Blanchette
 Helen Scott
 Nancy Walker

Gilbert F. Perdue, Jr.

John F. Abel, Jr.
 Isabel T. S. Gardner
 Lawrence D. Jameson
 Joseph K. Ossel-Akoannor
 Stephen L. Wallace

Ex-Officio:

Communicator Editor: Tamara D. Ward
 Texas Methodist Representative:
 General Commission on Communications: Susan Keirn Kester

B. Ethnic Local Church Concerns Committee

Chairperson: Candy Miles

Julia Birkhead
 Antoinette Davis
 Mary V. Speight
 Odette Wright

Richard E. Cannon
 Albert C. Gaither

Anna McIntosh
 Candy Miles
 Yvonne Penn
 Jeremias A. Rojas
 Carol E. Svecz
 John W. Van Tine
 Jonathan Whitney

Ex-Officio:

Conference Resource Director: James T. Seymour

C. Board of Stewards for Camping and Retreat Ministries

Chair: Robert McKee
Vice Chair: John Shitama
Secretary: Alice Hutchins

Class of 2000

Kate Breeding
Carolyn Godfrey

Donald Lyon

E. Victor Acquah-Harrison
John Ky Shitama
Christina Whaley

Class of 2001

Ron Brown
Ned Shiffer

George Brown
John Savage

Barbara Britt Johnson
Karen Jones

Ex-Officio:

Director of Camping and Retreat Ministries: William T. Carter
Conference Children's Coordinator: Eleanor Kelly
Conference Youth Coordinator: Carlton Parker
Director of Young People's Ministry: David G. Bennett
Conference Lay Leader: Howard J. Mason
Staff: Carol Shaw, Beth Landing, Buddy Landing

D. Board of Directors of the Howard Bailey Life Enrichment Program

Linda Armstrong
Arlene Coppadge
Doris Palmer, chair
Margaret Pope

William DeLauder
James Harris
Melvin Shorter, Jr.

Barbara A. Britt Johnson
Grant Johnson
Joshua L. Lebelo
Homer W. Minus
Lehman R. Tomlin

Ex-Officio:

Conference Resource Director: James T. Seymour
Executive Director:
Program Coordinator: Jonathan Whitney

E. Peninsula-Delaware Taskforce on Hispanic Ministries

Alice Caldwell
Kathryn Cooper-Nicholas
Lee Rich

Charles Cargenter
Angel Marrero
Eddie Olivo
Daniel Slak

Frederick B. Bahr
Theodore E. Day
Pearl S. Johnson
Rene Knight
Eleanor Laws
Oscar M. Lopez, Jr.
Jeremias Rojas
Loida Spiro
H. Ulises Torres, consultant
Richard A. Vance
Dale L. Vroman

Cabinet Representative: H. Sterling Green

F. Committee on Native American Ministry – CONAM

Chairperson: Jean Norwood
Secretary-Treasurer: Jerome R. DeVine
Conference Resource Director: James T. Seymour

Raggatha Calentine
Boe Harris
Bonnie Jones-Goldstein
Pecita Lonewolf
Odette Wright

Carol Gallagher

**XXVII. THE CHRISTIAN COUNCIL OF DELAWARE & MARYLAND'S EASTERN SHORE -
GOVERNING COUNCIL**

Philadelphia Area Bishop: Peter D. Weaver

XXVIII. DISTRICT COMMITTEES ON ORDAINED MINISTRY
(Para. 659 The Book of Discipline, 1996)

Dover District

Clergy
Earle N. Baker
Charles E. Covington Sr.
H. Sterling Green, Supt.
William Johnson
Joshua L. Lebelo
James C. Van Der Wall, Chair
Ann S. Wilson

Laitly
Joe Faulkner
Jean Norwood
Harriet Smith-Windsor

Easton District

Clergy
Sandra L. Steiner Ball, Chair
Ronald Bell, Sr., Supt.
Eleanor N. Laws
Oscar M. Lopez, Jr.
William T. Wallace, Sr.

Laitly
Francis Holsiger
Carol Shaw

Salisbury District

Clergy
Gertrude C. Brown
Patricia Bryant Harris, Supt.
Marsha C. Carpenter
Dale E. Evans
Ashley A. Maxwell
William T. Sterling, Jr., Chair
Lehman R. Tomlin, Jr.

Laitly
Charles Gorman Goslee
Terrance Greenwood
Deangelo (Tony) Johnson
Linette Kenney
Carl Wagner

Wilmington District

Clergy
George Anderson
Ronald W. Bergman
William Downing
Donald Godwin
Bonnie Jones Goldstein
Mary Lou Green, Chair
Janet M. Harmon, Vice Chair
Susan Keim Kester, Supt.
Clyde H. Knotts
Carol Svecz
Naomi G. Winchester

Laitly
Ronald Brown
Clara Feucht
W. Carl Moran
Vontiva Williams

XXIX. DISTRICT COMMITTEES ON THE SUPERINTENDENCY

Dover District

Clergy
Fred Duncan
George Moody, Sr.
Christina Whaley

Laitly
Ralph Allen, secretary
Jamie Bethard
Susie Bond
Pat Dorey
John Gaines
Karen Handy
Edith Knotts
Pat Moore
Odette Wright

Easton District

Clergy
Sandra Steiner Ball, secretary
Alice Hutchins

Laitly
Verna Asplen
Larry Hanifee
Anna T. Hollis
James Thomas, chair

Salisbury District

Clergy
Norma Bailey
Glenn P. Catley
Thomas C. Fitchett
T. David Hackett

Laitly
Gene Cray, chair
Tom Field
Tuissant James, secretary
Virginia Layfield
Harrison Matthews
Lois Brown Rogers
Lavada Waters

Wilmington District

Clergy
George W. Anderson
Isabel T. S. Gardner
Ray F. Graham, Chair
Donald J. Hurst
Cheryl T. Jensen

Carole King
Betty Loveall, Secretary
Mary Lee Phillips
Allen Streett
Darlene Webb

XXX. DISTRICT COMMITTEES ON CHURCH LOCATION AND BUILDING

Dover District

Clergy
Joseph Burris, chair
Joseph Dulany
David Paul
Dale Wilson

Laitly
Charles Carter
Ernest Dorman
Elzey Jones
Don Ward

Easton District

Clergy
Harvey Chase, chair
Robert L. Thomas, chair
William T. Wallace, Sr.

Laitly
Charles Blizzard
Dolores Bowens
Francis Gray, secretary

Salisbury District

Clergy

Robert L. Harris, Chair
Patricia Bryant Harris, D.S.
Joseph A. Henry, Sr.
Paul H. Sherwood

Laity

R. Laurence Eisey
Preston Smith, secretary
Oliver Waters

Wilmington District

Clergy

Yusef Ahmed
Thomas P. Donnachie III
Susan Keim Kester, Superintendent
Cynthia G. Koski, Chair
Randolph L. Wein

Laity

Barbara Hicks
William E. Holloway
Tanya Pollard

XXXI. DISTRICT BOARDS OF LAITY

Dover District

Helen Breeding
Patricia Dorey, Lay Leader
Dennis Gourley
Curtis Johnson

Fred Kilgoe
Thomas Mifflin
Etta Mills
Wanda Seeney
Don Ward, Assoc. Lay Leader
Connie Webb
Guy Winebrenner
Ann S. Wilson

Easton District

Verna Asplen
Charles Brummell
George H. Cooper, Jr.
Donald Cornish
Thomas G. Dean
Mark Farnell
Robert Farnell
Larry Hanifee, chair

Barbara Lake
Juli Lowry
Charles Murray
Yvonne Paxton
Marie Perkins
Evelyn Taylor, secretary
James Thomas
Joan Wolff

Salisbury District

Major Bailey
Patricia Bryant Harris
Arelela Cray
Gene Cray
Carolyn Dorman
Toussaint James

Robert Laird
Sherwood McGrath
James Palmer
Elsie Parks
Sidney Thomas

Wilmington District

E. Darlean Ashley
Jane Brown
Juanita I. Clark
Ellen Cochrane
Gene Cochrane
David C. Faulcon
Elaine Green
Doris Murray

Mary Lee Phillips
Tanya Pollard, Co-associate lay leader
Charles E. Rossiter, JR.
Donald Sproat
Marty Stambaugh
Allen H. Streett, Lay leader
Murray Thompson, Co-associate lay leader

New Church Committees

Wilmington District

Cecil County

Clergy

Jack Abel
Jim Jones
Cindy Koski
Randy Wein

Lalty

Russell Brown
Paula Gilley
Isabelle Marshall
Frank Rinaldi
Wanda Webber

New Castle County

Clergy

Anna Cottom
Bo Gordy-Stith
Cindy Koski
Paul Owens
Randy Wein

Lalty

Sophia Evans
Beverly Holland
Taffy Nemeth
Chuck Redstone

Section 101
Name: _____
Address: _____
City: _____
State: _____
Zip: _____

Section 102
Name: _____
Address: _____
City: _____
State: _____
Zip: _____

Section 103
Name: _____
Address: _____
City: _____
State: _____
Zip: _____

Section 104
Name: _____
Address: _____
City: _____
State: _____
Zip: _____

Section 105
Name: _____
Address: _____
City: _____
State: _____
Zip: _____

Section 106
Name: _____
Address: _____
City: _____
State: _____
Zip: _____

Section 107
Name: _____
Address: _____
City: _____
State: _____
Zip: _____

Laity Serving the Peninsula-Delaware Conference on
Boards, Commissions, Committees, and Divisions

- Adams, Charles, 12 N. Nace Lane, Dover, DE 19901 (302-697-2447) (9)
Ahn, Eusook, 51 Tenby Chase Dr., Newark, DE 19717 (302-239-3100) (8)(18)
Allen, Melinda, 304 Danford Circle, Salisbury, MD 21801 (410-548-4145) (8)
Allen, Ralph, 4 Curlew Way, Indian Landing, Long Neck, DE, 19966 (302-945-4329) (29)
Anderson, Ramona, 985 E. Market Street, Georgetown, DE, 19947, (302) 856-7530 (8)
Appleby, Harry V., 1075 Red Lion Rd., New Castle, DE 19720 (302-834-9784) (17)
Armstrong, Linda, c/o Cassandra Williams, 1024 Beagin Park Dr, Apt 102, Salisbury, MD 21801
(410-341-4722) (26D)
Ashley, E. Darlean, 46 Briarcliff Drive, New Castle DE 19720 (302-652-2575) (8)(23F)(25)(29)
(31)
Asparagus, Jo Ann D., P.O. Box 131, McDaniel, MD 21647 (410-822-4808; 479-2573)
Asplen, Verna, 1102 Travers Street, Cambridge, MD 21613 (410-228-6022) (13)(29)(31)
- Bailey, Ernestine J., 3925 Market St., Snow Hill, MD 21863 (410-632-2182) (11)
Bailey, Katrena Batson, 5919 Bethel Road, Rhodesdale, MD 21659 (23G)
Bailey, Major, P O Box 1504, Salisbury, MD, 21801 (410-742-1612) (7)(31)
Ballard, Harriett M., P.O. Box 403, Princess Anne, MD 21853 (410-651-0626) (24)
Barber, Elizabeth M., 2018 Berkley Drive, Norristown, PA, 19403, (215) 630-9296 (16)
Bartsch, John, 721 South Halsey Road, Dover, DE, 19904, (302) 678-2656 (21)
Bazzelle, William E., 24 York Way, Hockessin, DE 19707 (3)
Bean, Arthur J., 1423 W. 7th Street, Chester, PA 19013 (610-876-7813) (14)
Bedford, Joseph H. Jr., 719 Carol Street, Dover, DE 19904 (302-734-7772) (2)
Bellmeyer, Joseph S., 45 S. Turnberry Dr., Dover, DE 19901 (302-734-4856) (16)
Bennett, Edward J., P.O. Box 344, Dover, DE 19901 (302-736-6485) (16)
Bercaw, James R., (15)
Bethard, Jamie, 575 Sophers Road, Magnolia, DE, 19962, (302) 335-0336 (29)
Bickhead, Julia, 22089 Royal Oak Rd., Quantico, MD 21856 (410-873-3342) (26B)
Billings, Lois R711 W 37th St., Wilmington, DE 19802 (302-762-7343) (8)
Black, Thomas, 3 Markham Circle, Charter Oaks, Hockessin, DE 19707 (302-239-4524) (12)
Blake, Doris A., 61 Dundee Road, Dover, DE 19904-6114 (302-697-1359) (1)
Blanchette, Lisa J., P.O. Box 615, Georgetown, DE 19947 (302-855-9055) (26A)
Blizzard, Charles (30)
Bond, Susie, 14 Delaware Avenue, Rehoboth, DE, 19971, (800-637-2662) (29)
Bookhammer, Eugene D., Box 363, Lewes, DE 19958 (302-645-8681) (16)
Bostic, Shelly, 8643 Whaleyville Rd., Whaleyville, MD 21872 (410-352-3133) (10)
Bovens, Delores, P.O. Box 1182, St. Michaels, MD, 21663, (410-745-9645) (13)(30)
Boyd, Amy, 908 Baylor Drive, Newark, DE, 19711 (302-738-6779) (5D)
Bradshaw, Ellene, P.O. Box 75, Nanticoke, MD 21840 (410-873-2848) (1)(18)
Braxton, Gwendolyn, Maurice Thomasson Bldg., DSU, Dover, DE, 19901 (302-739-4982) (5)
Breeding, Helen, 141 Ruritan Lane, Viola, DE 19979 (302-284-9533) (8)(23F)(25)(31)
Breeding, Kate B., P.O. Box 74, Greensboro, MD 21639-0074 (410-482-6861) (26C)
Bridzell, Charlene, 320 Glenn Ave., Apt. 302, Salisbury, MD 21801 (410-548-3805) (23B)
Bridzell, Elsie, 517 E. Flower St., Berlin, MD 21811 (410-641-1476) (11)
Briggs, Theodore, 81 West View Ave., Dover, DE 19901 (302-697-2517) (9)
Brittingham, Ben, 8608 Gray Fox Lane, Berlin, MD 21811 (410-641-1795) (7)(31)
Brown, Carrie, 413 North East Front Street, Milford, DE, 19963, (302-422-4459) (8)(17)
Brown, George C., 11 Harvard Rd., Cooper Farm, Wilmington, DE 19808 (302-994-1814) (26C)
Brown, Jane, 5 Gaynor Court, Pigeon Run, Bear, DE 19701 (302-834-7412) (31)
Brown, Marie, 408 N Commerce St., Centreville, MD 21617 (11)
Brown, Ronald, 5 Gaynor Court, Bear, DE 19701 (302-834-7412) (21)(26C)(28)
Brown, Russell, 8 Oak Ridge Ct, Elkton, MD, 21921 (410-398-8204) (31)
Brummell, Charles, P.O. Box 283, Federalsburg, MD, 21632, (9)
Burn, Thomas W., Jr., 105 Kingsbridge Rd., Rehoboth Beach, DE 19971 (302-227-9295) (16)
Burriss, Patricia, P.O. Box 40, Ocean View, DE 19970 (302-539-9256) (2)(25)
Burton, Ann, 208 Grier Lane, Milford, DE, 19963, (302-674-1600) (16)
Butler, Alice, 1201 N. Harrison Street, Suite 218, Wilmington, DE 19806 (8)
Byrd, Robert L., Wood, Byrd and Associates, Inc., 1201 Orange Street, Suite 1010, Wilmington,
DE 19801 (302-655-4124) (15)

- Caldwell, Alice, PO Box 91, Easton, MD 21601 (410-822-7579) (21)(26)
 Calentine, Raggatha, RD 1, Box 78, Selbyville, DE, 19975, (302-436-2492) (26F)
 Caley, George L., 112 W South St, Smyrna, DE, 19977 (302-653-8844) (17)
 Camasso, Anne, 8 Bristol Knoll Rd, Newark, DE, 19711, (w) 831-6774, (f)(302-831-0004), (15)
 Cannon, Richard, RD 1 Box 72, Bridgeville, DE 19933 (302-337-7032) (19)(26B)
 Carney, David, #2 Glendale, Newark, DE 19702 (302-834-3756) (9)
 Carlson, Elizabeth B., 5 Pintail Place, Wild Quail, Wyoming, DE 19934 (302-697-1247) (2)
 Carter, Charles, 901 Schoolhouse Lane, Dover, DE, 19904, (302-734-5544) (30)
 Chapman, Robert, 210 W. 37th St., Wilmington, DE 19802 (302-762-1302) (9)(19)
 Christian, Robert, 1100 N. Market St., Wilmington, DE, 19890, (302-651-8377) (w), (302-651-1979) (fax) (15)
 Clark, Allen, RR 3 Box 199, Millville, DE, 19970 (302-537-5947) (17)
 Clark, Juanita I., 801 Ontario Street, Havre de Grace, MD 21078-2731 (410-996-0472) (31)
 Clark, Warner J., P.O. Box 34, Millsboro, DE 19966 (302-934-8105) (19)(25)
 Clements, Marjorie M., 42 Woodland Court, Seaford, DE 19973 (302-629-4593) (17)
 Cloud, Kay P., 431 Briar Creek Drive, Hockessin, DE 19707 (302-239-2198) (23B)
 Cloud, R. Taylor, 431 Briar Creek Drive, Hockessin, DE 19707 (302-239-2198) (13)(25)
 Cochrane, Ellen, 569 Stoney Battery Rd., Earleville, MD 21919 (w. 800-257-4777) (31)
 Cochran, Gene, 569 Stoney Battery Rd., Earleville, MD 21919 (w. 800-257-4777) (31)
 Collins, Geneva, 413 Decatur Avenue, Salisbury, MD 21801 (410-742-6225) (1)
 Collins, Phyllis, 206 Grossley Hall, DSU, Dover, DE 19901 (302-739-4921) (5)
 Comly, Richard D. Jr., 825 E. Market Street, Georgetown, DE 19947 (302-856-1448) (20)(23)
 Conaway, Charlotte, 217 Pond View Dr., Bethany Beach, DE, 19930, (302-539-6733) (18)
 Cooper, Elestine, 111 Lake Front Dr., Dover, DE, 19904, (302-697-6875) (13)
 Cooper, George H. Jr., (31)
 Coppadge, Arlene, 4501 Channing Rd., Wilmington, DE 19802 (302-762-1338) (w. 302-577-2803 ext. 203) (26D)
 Cornish, Donald, (31)
 Cray, Arelela, 25321 Ocean Gateway, Mardela Springs, MD 21837 (410-742-7398) (8)(18) (23F)(25)(31)
 Cray, Gene, 25321 Ocean Gateway, Mardela Springs, MD 21837 (410-742-7398) (9)(29)(31)
 Crozier, Barry A., 1 Briarwood Court, Landenberg, PA 19350 (610-274-0158) (12)
- Dashiell, JR., Charles R., Hearne & Bailey, P.A., P.O. Box 138, Salisbury, MD, 21803-0138, (410-749-5144) (16)
- Davis, Antoinette, 474 Morehouse Drive, Wilmington, DE 19801 (302-655-0598) (26B)
 Davis, Claretta, 804 Washington St., Milford, DE 19963 (302-422-6518) (24)
 Davis, Esselee M., 307 First Street, Bridgeville, DE 19933 (302-337-8543) (2)(11)
 Davis, Phillip, 307 First Street, Bridgeville, DE 19933 (302-337-8543) (18)
 Dean, Thomas G., 3009 Ocean Gateway, Cambridge, MD 21613 (410-228-6883) (7)(31)
 Decket, Mary Lyn, 31989 Buckhaven Ct., Salisbury, MD 21804 (410-749-6391) (5)
 DeLauder, William, 540 State College Rd., Dover, DE 19901 (26D)
 DeShields, Edward, 211 W. Martin St., Snow Hill, MD 21863 (1)
 DeVine, Jerome R., P.O. Box 227, Chestertown, MD, 21620, (410-778-2977) (26F)
 Diemer, Bert, 6 Matson Court, Wilmington, DE 19803-3972 (302-239-0670) (3)
 Digman, Emmanuel, PO Box 1340, Hurlock, MD 21643 (25)
 Dore, Zaida, 328 Owl's Nest Dr., Bear, DE, 19701, (302-836-8441), (530-7099) (pager) (20)
 Dorey, Patricia, P.O. Box 220, Millsboro, DE 19966 (302-934-6962) (7)(9)(23F)(25)(29)(31)
 Dorman, Carolyn C., 302 S. Church St., Snow Hill, MD 21863 (410-632-0285) (3)(25)(31)
 Dorman, Ernest, 6 Deertail Road, Millsboro, DE 19966 (302-945-1738) (30)
 Douglass, Elizabeth B., 500 Stanton-Christiana Rd., Newark, DE, 19713, (302-634-8504) (w), (302-634-8000) (fax) (15)
 Drewer, Betsy, 8942 William Pond Road, Delmar, MD 21875 (410-742-9655) (5)
 Duffin, Barbara, R.D. 5 Box 834F, Felton, DE 19943 (21)
 Dunn, James, P.O. Box 88, Rock Hill, MD 21661 (410-639-7145) (21)
- Edwin, Lucia, 100 Lakeview Dr #108, Dover, DE 19901 (302-741-2477) (5)
 Elliott, Jack L., 225 Canal Park Drive, Apt. #2, Salisbury, MD 21801 (410-742-2860) (9)
 Elsey, R. Laurence, 20385 Red Hill Lane, Nanticoke, MD 21840 (410-543-9646) (30)
 Emory, Charles C., 1212 Calvert Road, North East, MD 21901 (410-822-3573) (15)
 Emrich, Robert E., 18 Sturbridge Drive, Dartmouth Woods, Wilmington, DE 19810-1124 (302-475-6334) (20)

- Erickson, Barbara, 171 Strawberry Lane, Centreville, MD 21617 (410-758-1655) (8)
 Etter, Linda C., 200 Walnut St., Pocomoke City, MD 21851 (410-957-0990) (3)
 Evans, John Jr., (6)
 Evans, Sophia L., 1223 Mayfield Road, Wilmington, DE 19803, (302-479-5368) (2)(31)
- Farnell, Robert E., III, P.O. Box 278, Vienna, MD 21869 (410-376-3178) (31)
 Faulcon, David, P.O. Box 670, Hockessin, DE, 19707, (302-239-9733) (1)(9)(25)(31)
 Faulkner, Joe, 2 Bay Drive, Lewes, DE 19958 (28)
 Feucht, Carl W., 1339 Churchtown Road, Middletown, DE 19709 (302-378-8454) (12)
 Feucht, Clara, 1339 Churchtown Road, Middletown, DE 19709 (302-378-8454) (28)
 Fields, Tom, 26850 Crooked Oak Lane, Hebron, MD 21830 (410-742-0043) (29)
 Finger-Wright, Delores, 27 Heritage Rd, Dover, DE 19904 (302-674-5174) (5)
 Freeman, Augustine, 18 E. Peach Drive, Camden, DE 19934 (302-697-6620) (2)
- Gaines, John, P.O. Box 77, Cheswold, DE, 19936, (302-734-8991) (29)
 Gaines, Mabel, (8)
 Gaines-Hanks, Norma, 4905 Plum Run Ct., Wilmington, DE 19808 (302-453-0641) (w. 302-831-8616) (5D)
 Gaines, Paige, 105 Glenwood Ave., Easton, MD 21601 (410-763-7613) (10)
 Gaither, Albert C., 624 Old Porter Rd., Bear, DE 19701 (302-834-2477) (26B)
 Gamsby, Arthur, 24 Stehens Drive, Newark, DE 19713 (302-738-4039) (1)(9)
 Gardner, Patricia J., 424 Loblolly Lane, Salisbury, MD 21801 (410-749-6258) (2)
 Garrahan, Shawn, 924 Atlanta Circle, Seaford, DE 19973 (302-629-6599) (10)
 Geibel, Jeanne, 6240 Tolchester Rd., Rock Hall, MD 21661 (410-639-7978) (8)
 Gell, Dr. Robert, P.O. Box 440, Charlestown, MD, 21914, (410-287-2988) (11)
 Gibmeyer, Lindsay, 29496 Corbin Parkway, Easton, MD 21601 (410-822-5635) (10)
 Gilley, Paula, 35 Oak St, Colora, MD 21917 (410-658-4575) (w. 410-658-4911) (31)
 Givans, Sylvia A., 530 E. William Street, Salisbury, MD 21804 (2)
 Givens, Robert I. Jr., P.O. Box 417, Pocomoke City, MD 21851 (410-957-2568) (8)
 Godfrey, Carolyn, 103 W. William St., Salisbury, MD 21801 (410-742-1482) (26C)
 Golding, Stephen T., 1404 Jan Drive, Wilmington, DE 19803 (215-898-1005) (15)
 Goode, Barbara, 639 Nimitz Dr, Dover, DE 19901 (302-736-1167) (5)
 Goodwin, Kevin G., 440 Haystack Drive, Newark, DE 19711-8316 (302-453-1169) (3)
 Gordon, Levan, 906 E. Slocum Street, Philadelphia, PA 19150-3608 (215-686-2961) (14)
 Gordy, J. Frank, RD 3 Box 379, Georgetown, DE 19947 (302-856-6856) (800-892-7500) (24)
 Goslee, Charles, 1912 Jersey Road, Salisbury, MD 21801 (410-742-4861) (28)
 Gourley, Dennis, R.D. 2 Box 512, Dover, DE 19901 (302-678-9707) (7)(26B)(31)
 Graupner, Emily L., 2045 Richard Road, Willow Grove, PA 19090 (215-659-0353) (14)
 Gray, Francis, 26429 Tunis Mills Rd., Easton, MD, 21601, (w. 410-822-4214) (h. 410-287-1085) (11)(30)
 Green, Bill, 113 Broad St, Salisbury, MD 21801 (w. 410-749-5562) (5)
 Green, Elaine, 230 Chestnut Springs Rd., Chesapeake City, MD 21915 (410-885-5394) (31)
 Greenwood, Terrance, 6270 Worcester Highway, Newark, MD 21841 (28)
- Hamilton, Lorraine, 128 Kentwood Dr, Dover, DE 19901 (302-674-8221) (5)
 Handy, Karen R., Rt 1 Box 308, Seaford, DE 19973 (302-629-3989) (29)
 Handy, Marion, 304 Woodlawn Avenue, Delmar, MD, 21875, (410-896-3110) (1)
 Hanifee, Larry, P.O. Box 97, Millington, MD 21651 (410-928-5265) (7)(9)(23F)(25)(29)(31)
 Hardcastle, James C., 121 N. Kirkwood St., Dover, DE 19904 (302-734-2980) (4)(23B)(25)
 Harmon, William M., 1803 Newport Road, Marshallton, Wilmington, DE 19808 (302-995-1084) (7)(9)(23A)(23F)(25)
 Harr, Michelle, 623 South Street, Easton, MD 21601 (410-820-9544) (10)
 Harris, Boe, 921 Atlanta Circle, Seaford, DE, 19973, (302-628-1547) (26F)
 Harris, James, 1404 Camden Ave., Salisbury, MD 21801 (302-219-5401) (26D)
 Hess, H. Louise, 1906 Gravers Lane, Wilmington, DE 19810 (302-475-3958; 475-4804) (23B)
 Hicks, Barbara, 1226 Pearl St., Wilmington, DE (h. 302-655-4123) (w. 302-652-3928) (30)
 Hill, Floscene, 2903 Conrad St., Wilmington, DE 19805 (302-655-9423) (21)
 Hill, Kenneth V., 201 Marabou Drive, Newark, DE 19702 (302-835-2811) (9)
 Hitchens, Phyllis A., RD 5 Box 142, Georgetown, DE 19947 (302-856-7823) (12)
 Hobbs, Lynn, 180 Jarrell Rd, Felton, DE 19943 (302-398-3620) (17)
 Hoffman, Gil, 238 Evans Lane, Stevensville, MD 21666 (410-643-2477) (1)(11)
 Hoffman, Irene, 238 Evans Lane, Stevensville, MD 21666 (410-643-2477) (23A)(23E) (23F)(25)

Hill, Floscene ³⁵ 2903 Conrad St., Wilm. DE.
 19805

- Hollingsworth, Berlin, 13 Taylor Drive, Dover, DE 19904 (302-734-5211) (2)
 Holland, Beverly Y., 54 Cheswold Blvd. #414, Newark, DE 19713 (302-368-3846) (13)(31)
 Hollis, Anna T., 324 Hachett Rd., Centreville, MD 21617 (410-758-0189) (24)(29)
 Hollis, Madelyn, 103 Holton Ave., Centreville, MD 21617 (26C)
 Holloway, M.D. William J, 9 Hill Spring Rd, Chadds Ford, PA (610-388-2918) (15)(30)
 Holsinger, Francis, 220 Pine Drive, Denton, MD 21629 (28)
 Hurst, Mauvette, 100 Stratton Circle, Elkton, MD 21921 (410-392-2397) (3)
- Jackson, Shirley, 702 Rigby Avenue, Cambridge, MD 21613 (410-228-5499) (17)
 James, Touissant, 508 S. Curlew Road, Salisbury, MD 21801 (410-742-0951) (29)(31)
 Jardine, John W., Jr., 1938 Mitten St., Dover, DE 19901 (302-697-6066) (16)
 Johnson, Allen, Two Mill Rd, Suite 200, Wilmington, DE 19806 (302-777-6800) (15)
 Johnson, Deangelo (Tony), 230 Mildale Dr, Salisbury, MD 21804 (410-749-1099) (28)
 Jones, Elzey, 805 Cypress Drive, Seaford, DE 19973 (302-629-9106) (30)
 Jones, Geraldine, 368 Post Boulevard, Dover, DE 19901 (302-736-6491) (8)(11)
 Jones, Jackie, 3886 Upper Fairy Road, Edna, MD 21822 (410-548-9862) (8)
 Jones, John E. Jr., 306 Delaware Ave., Salisbury, MD 21801 (410-543-8376) (21)
 Jones, Joyce, (3)
 Jones, Randolph E., Rt. 1 Box 59 F, Bridgeville, DE 19933 (3)
 Jones-Goldstein, Bonnie, 21 West Main St., Christiana, DE, 19702, (302-738-7544) (26F)
 Joyner, Jessie, 200 Cherry Blossom Lane, Hockessin, DE 19707 (302-239-1747) (9)
 Juskiewicz, Linda, 16 Nanticoke Circle, Seaford, DE 19973 (302-629-7195) (3)
- Kelly, Eleanor W., 223 Tinsley Court, Salem Woods, Newark, DE 19702 (302-454-1367) (2)(25)
 (26C)
 Kenney, Linette, 24790 Porter Mill Rd, Hebron, MD 21803 (410-546-4672) (28)
 Kent, George, 265 Merion Rd, Dover, DE 19904 (302-734-9378) (5)
 Kent, Jennifer, 3125 Chipmunk Ct, Bear, DE 19702 (h. 302-836-1405) (w. 302-831-4054) (5D)
 Kilgoe, Fred, 815 Easter Lane, Seaford, DE, 19973, (302-629-5695) (31)
 Kimbrough, Harvey, 201 N. Shore Court, Seaford, DE 19973 (302-629-2814) (11)
 King, Carole, 230 Charleston Drive, Wilmington, DE 19808 (302-239-0346) (29)
 Kirk, George V., Box 103, New London, PA 19360 (610-869-3302) (16)
 Kjelleren, Donald L., 1 Zeigler Lane, Concord Hills, Wilmington, DE 19803 (302-478-1742) (2)
 Knight, Raymond, 11 Bentley Court, Marlton, NJ 08053 (609-985-4354) (14)
 Knotts, Edith, 900 Blackbird-Greenspring Rd, Smyrna, DE 19977 (302-653-5142) (29)
 Koski, Dave, 155 Edgewater Drive, Earleville, MD 21919 (25)
 Kreek, David, 806 Pinehurst Drive, Cambridge, MD, 21613, (410-221-1969) (18)
- Laird, JR., Robert, 26886 Fitzgerald Rd., Princess Anne, MD, 21853, (410-651-0814) (7)(31)
 Lake, Barbara, 2301 Church Creek Rd, Cambridge, MD 21613 (410-228-0686) (8)(25)(31)
 Lake, William Jr., 911 Bayly Rd., Cambridge, MD 21613 (410-228-2654) (10)
 Larkin, Jane, 104 Malone Ave., Chestertown, MD 21620 (410-778-4020) (8)
 Lassiter, Laura F., 84 Nottingham Lane, 6081 Ocean Pine, Berlin, MD 21811-7334 (410-208-0141) (3)
 Layfield, Virginia, 918 Winding Way, Salisbury, MD 21804 (410-334-2324) (12)(29)
 Leap, Ernest H., 12203 Azalea Court, Worton, MD 21678 (410-778-3735) (15)
 Leatherum, Nancy H., P.O. Box 479, Townsend, DE, 19734, (302-376-0357) (8)(24)
 Lewis, Beverly B., 13 Anna Ave., Bear, DE 19701 (302-834-8939) (25)
 Lewis, Cassius, 744 Miller Dr, Dover, DE 19901 (302-674-0125) (5)
 Lewis, Timothy E., 12 Tyne Drive, New Castle, DE 19720 (18)
 Lodge, Thomas, P.O. Box 2207, Wilmington, DE 19899 (302-658-9141) (9)
 Lonewolf, Pecita, Rt. 4, Box 1150, Millsboro, DE, 19966, (302-945-7187) (26F)
 Loomis, Allan E., 159 Middlecroft Road, Elkton, MD 21821-2305 (h. 410-398-3531) (5D)
 Loveall, Betty H., 10 E. Wallace Ave., North East, MD 21901 (410-287-8908) (1)(29)
 Lowry, Juli, (31)
 Lyon, Donald, 110 Banbury Drive, Wilmington, DE 19803 (25)(26C)
- Mackey, Catherine E., Rt. 2 Box 102, Millsboro, DE 19966 (302-934-8901) (3)
 Mac Lennan, Penny, 55 Mallard Lane, The Cove, Herring Creek, Lewes, DE, 19958 (302-945-0913) (3)
 Major, Cindi, 208 Eleventh St., Pocomoke, MD 21851 (410-957-4345) (10)
 Marshall, Isabelle, 449 Doris Circle, Aberdeen, MD 21001 (h. 410-272-8359) (31)

- Martin, Quadeerah, c/o Wesley Foundation, 224 Conrad Hall, DSU, Dover, DE 19901 (302-672-8629) (5)
- Marvel, James, RD 1, Box 70, Georgetown, DE 19947 (302-856-7268) (3)
- Mason, Howard J., 730 Nylon Blvd., Seaford, DE 19973 (302-629-8141) (7)(9)(23A)(23B)(23F)(25)(26C)
- Matthews, Harrison, 102 6th Street, Pocomoke City, MD 21851 (410-957-2869) (29)
- McCall, Davey H., (15)
- McGrath, Sherwood, 8145 Stevens Road, Salisbury, MD 21801 (410-548-2580) (9)(25)(31)
- McKee, Robert, 29 Sandy Point Rd., Earleville, MD 21919 (410-275-8629) (23G)(25)(26C)
- McLain, Ann H., 210 North Queen Street, Chestertown, MD 21620 (410-778-2360) (15)
- McNamara, Denise, 7683 Old Mill Rd., Willards, MD, 21874 (6)
- Meagher, Donna, 800 Kearney Ct., Salisbury, MD 21801 (410-548-3052; 742-6974) (12)(22)
- ~ Merrill, Josephine T., 1847 Cypress Rd., Pocomoke, MD 21851 (410-957-0627) (3)(8)(25)
- ~ Mifflin, Thomas R., RD 1 Box 286, Lincoln, DE 19960 (302-684-8922) (31)
- ~ Milbury-Steen, Sally, Pacem In Terris, 900 Washington St. A#1, Wilmington, DE 19801-1536 (302-656-2721) (1)
- Miller, Burt, 175 Edgewater Dr., Lewes, DE 19958 (302-645-4963) (10)
- Miller, Dr. Scott, Office of the President, Wesley College, 120 N. State St., Dover, DE, 19901, (302-736-2300) (17)
- Mills, Etta, RD 1 Box 440, Milford, DE 19963, (302-422-5752) (25) (31)
- ~ Mitchell, Phyllis, 410 North Street, Milford, DE 19963 (302-422-5821) (12)
- ~ Molock, Hazel (31)
- ~ Molock, Quizelous (Guy) O., 602 Ivydale Rd., Carrcroft, Wilmington, DE 19803 (302-762-6245) (11)
- Moore, Pat, Rt. 2, Box 261, Selbyville, DE, 19975, (302-436-8132) (29)
- Moran, W. Carl, 208 Alapocas Dr, Wilmington, DE 19803 (302-654-6328) (15)(28)
- Moyer, Robert S., 2 Kennys Lane, Dover, DE 19901-1820 (302-734-8945) (20)
- Mullen, Paulette, 1169 Walker Rd., Dover, DE 19904 (302-734-1505) (1)(8)
- Murray, Charles. (31)
- Murray, Doris, 3 Chestnut Drive, Elkton, MD 21921 (31)
- Nagle, Zac, 876 Warburton Rd., Elkton, MD 21912 (410-287-8244) (10)
- ~ Neal, Sandra, 7 Shady Nook Road, Lewes, DE 19958, (302-645-7173) (18) (19)
- Nelson, Joan, 709 Whitebriar Rd., Hockessin, DE 19707 (302-239-7690) (3)
- Nemeth, Taffy, 111 Clover Drive, Hockessin, DE 19707 (h. 302-239-6971) (31)
- Norwood, Jean A., Rt 4 Box 170-B, Millsboro, DE 19966 (302-945-3111) (23A)(25)(26F)(28)
- ~ Palmer, Doris, 553 Plymouth Rd., Felton, DE 19943 (h. 302-284-9542) (w. 302-739-2704) (25)(26D)
- Palmer, James, 37009 Old Ocean City Rd., Willards, MD 21874 (410-835-8867) (31)
- Palmer, Walter, III, 110 Market St., Denton, MD 21629 (410-479-1295) (13)
- ~ Parker, Carlton H., 342 N. Market St., Seaford, DE 19973 (302-629-9796; 629-6725) (10)(25)
- Parks, Elsie, 224 Canal Drive #3, Salisbury, MD 21804 (410-341-0221) (31)
- Patton, Carolie, 12239 Greenridge Lane Rd, Ocean City, MD 21842 (410-213-1188) (8)
- Paxton, Yvonne, 21336 Haven Rd., PO Box 224, Rock Hall, MD 21661 (410-639-7637) (31)
- Peck, Bernard S., 708 Wildel Avenue, New Castle, DE 19720 (2)
- ~ Pendleton, Sylvia, (5)
- Peoples, Amy D.P., Box 277PF, Dagsboro, DE 19939 (302-732-9533) (15)
- Perdue, Gilbert F., Jr., 123 Eighth Street, Pocomoke City, MD 21851-1128 (410-957-0841)(26A)
- Perkins, Marie, 24009 Holsinger Lane, Ridgely, MD 21660 (410-634-2543) (31)
- ~ Perkins, Marion, 410 Talladega Dr., Wilmington, DE 19801 (302-655-5463) (8)
- Petty, Eugene C., 44 Buttonwood Ave., New Castle, DE 19720 (302-328-3806) (23C)(25)(28)
- Phillips, Mary Lee, 14 Dandridge Drive, Jefferson Farms, New Castle, DE 19720 (h. 302-328-8885) (w. 302-395-5601) (29)(31)
- Pollard, Tanya B., 11 Bergen Court, Newark, DE, 19702, (302-834-4456) (7)(11)(23A)(30)(31)
- Pope, Margaret, 8911 Millard Long road, Westover, MD 21871 (h. 410-651-4403) (26D)
- Potter, K. Douglas, (14)
- Powell, Norman, 111 Sussex Avenue, Bridgeville, DE 19933 (302-337-7217) (14)(24)
- Pretymann, Joanne, (6)
- Pumell, Ashley, 10710 Flower St., Berlin, MD 21811 (410-641-0524) (10)

Quinn, Carol, 2205 Chelmsford Circle, Newark, DE 19713 (21)

- Randall, Emily, 1038 Hudson Rd., Cambridge, MD 21613 (410-228-2903) (10)
 Redstone, Chuck, 120 Bohemian Drive, Middletown, DE 19709 (h. 302-378-7479) (31)
 Reinhoff, William F. III, 24426 Smithville Road, Worton, MD 21678 (410-778-5732) (15)
 Rieman, Donna Tuites, 2400 Centreville Rd., Wilmington, DE 19808 (302-998-9571) (21)
 Riley, Shirley, 26 Meadow Garden Dr, Dover, DE 19904 (302-736-1767) (5)
 Rinaldi, Frank, 2084 C Tome Highway, Port Deposit, MD 21904 (h. 410-658-2868) (w. 410-658-7799) (31)
 Robinson, Earl, 27131 Patriot Drive, Salisbury, MD 21801 (410-543-0464) (3)
 Roe, Dr. Thomas C., Methodist Manor House, 1001 Middleford Rd., #190, Seaford, DE, 19973, (302-629-4593) (16)
 Roede, Ann M., 7 Welwyn Road, Hillstream 1, Newark, DE 19711 (302-239-9472) (17)
 Rogers, Lois, 14544 Jackson Blvd., Eden, MD, 21822-2268, (410-341-4145) (h), (410-543-6105) (w), (410-543-6164) (fax) (7)(9)(23F) (25)(29)(31)
 Rossiter, Jr. Charles E., 646 Graylag Rd, Middletown, DE 19709 (h. 302-378-8900 and 302-376-1765) (w. 302-368-5250) (31)
 Russell, Linda H., 39 Lynn Drive, Newark, DE 19711 (h. 302-368-0545) (w. 302-831-1974) (5D)
- Sample, Sheree, 1300 S. Fairview Dr, #L-34, Dover, DE 19904 (302-674-4871) (5)
 Saulsbury, Emily G., 6572 Concord Lane, Salisbury, MD 21801 (410-546-2640) (4)(5)
 Savage, John, 4 Featherstone Drive, Salisbury, MD 21801 (410-546-5818) (26C)
 Scarborough, JR, Gilbert S., 110 Ponds Lane, Greenville, DE, 19807, (302-475-2480) (16)
 Schuchardt, Eileen R., 402 Sandy Hill Rd., Cambridge, MD 21613-1016 (410-228-8393) (4)(25)
 Scott, Helen, (26A)
 Scott, James M., 920 Townsend Blvd., Dover, DE 19901 (302-678-8144) (2)
 Selby, Cora N., RD 2 Box 343, Laurel, DE 19956 (302-875-3790) (12)
 Seeney, Wanda, 4194 Pearson's Corner Rd., Dover, DE, 19904, (302-678-1942) (31)
 Sharp, Farley, 9 Rogers Drive, Milford, DE 19963 (h. 302-422-4864) (17)
 Shaw, Carol, Drayton Retreat Center, 12651 Cooper's Lane, Worton, MD 21678-9771 (410-778-2869) (20)(28)
 Shitama, Megan, PO Box 196, Chesapeake City, MD 21915 (410-398-8003) (10)
 Shivers, George, 116 School Road, Chestertown, MD 21620 (410-778-3696) (4)
 Short, Aletha, P.O. Box 304, Millsboro, DE 19966 (302-934-8755) (4)
 Shorter, Melvin Jr., 2030 Pondtown Road, Chestertown, MD 21620 (410-778-4031) (26D)
 Sieg, Carol Faye, 16 Augusta Drive, Newark, DE 19713 (302-738-6423) (3)
 Simpkins, Roger W., 800 Truslow Road, Chestertown, MD 21620 (410-778-6738) (15)
 Sims, Carrye, 1101 White Oak Rd., Dover, DE 19901 (302-734-2068) (8)(20)
 Sims, Marti - 1101 White Oak Rd, Dover, 19901 (302-734-2068) (5)
 Sipos, Joseph, Rt. 3 Box 309C, Seaford, DE 19973 (302-629-7508) (7)(9)
 Slak, Daniel, 102 W Federal St., Snow Hill, MD 21863 (410-632-1229) (26)
 Smalls, Judge Alex J., 505 W. Lea Blvd., Wilmington, DE 19802 (302-571-4551; 764-6293) (15)
 Smith, Dan, 80 Welsh Tract Road, Apt 310, Newark, DE 19713 (h. 302-456-3588) (5D)
 Smith, Doug, 311 Park Avenue, Salisbury, MD, 21801, (410-546-9200) (2)
 Smith, Jessie C., 7971 Bowlend Road, Pocomoke City, MD 21851 (17)
 Smith, Preston, 2047 Groton Road, Pocomoke City, MD 21851 (410-957-3019) (30)
 Smith, Ronald C., 611 Blackgate Road, Wilmington, DE 19803 (302-478-7202) (24)
 Smith-Windsor, Harriet, 106 Sussex Court, Lewes, DE, 19958, (302-645-0596) (w. 302-739-4195) (23C)(28)
 Sorells, Sharon, 5061 Rhodesdale Vienna Rd., Vienna, MD 21869 (410-943-8731) (10)
 Sparks, Darrell, 103 King William St, Newark, DE 19711 (h. 302-292-1469) (w. 302-831-3346) (5D)
 Sparks, Jeanne, 13 Walnut Lane, Keen-Wik, Selbyville, DE 19975 (302-436-5303) (25)
 Sparks, John N., Jr., 13 Walnut Lane, Keen-Wik, Selbyville, DE 19975 (302-436-5303) (13)
 Speight, Mary V., 1311 Concord Road, Seaford, DE 19973-2929 (302-629-9799) (3)(26B)
 Sproat, Donald, 6 South Cliffe Drive, Wilmington, DE 19809 (302-798-7029) (31)
 Stabler, W. Laird, III., Potter, Anderson & Corroon, P.O. Box 951, Wilmington, DE 19899 (O:302-658-6771; H:302-655-3736) (15)
 St. Clair, Elizabeth B., 4011 Springfield Lane, Greenville, DE, 19807, (302-654-7878) (23G)(25)
 St. Clair, JR, J. Walton, 4011 Springfield Lane, Greenville, DE 19807, (302-654-7878) (19)
 Stambaugh, Marsden, 500 Delaware St., New Castle, DE 19720 (302-328-6975) (2)(7)(31)
 Stanley, Theresa N., 127 N East St, Smyrna, DE 19977 (302-653-7688) (5)
 Steiner, Edward J., Clover Yarns, Inc., P.O. Box 354, Milford, DE 19963

(O:302-422-4519; H:302-422-1853) (24)
 Stout, Elaine, 1626 N. Union Street, Wilmington, DE 19806 (302-655-6151) (2)
 Streett, Allen, 8 Greenbridge Drive, Newark, DE 19713 (302-731-8199) (w. 302-323-4542) (7)
 (9)(23B)(23F)(25) (29)(31)
 Sykes, Franklin, 44 Woodbine Circle, Elkton, MD 21921 (410-398-9394) (1)

Taylor, Evelyn, P.O. Box 64, Greensboro, MD 21639 (410-482-6818) (7)(25)(31)
 Taylor, Ruth, Office of the President, DSU Dover, DE 19901 (302-739-4901) (5)
 Thomas, James E., Rt. 1 Box 124, St. Michaels, MD 21663 (29)(31)
 Thomas, Sidney, P.O. Box 422, Princess Anne, MD 21853 (410-651-3861) (31)
 Thompson, Murray A., 680 Leeds Road, Elkton, MD 21921 (410-392-5443) (7)(31)
 Thompson, Ray, 427 Pinehurst Avenue, Salisbury, MD 21801 (h. 410-749-2997) (5)
 Timberman, Georgina, 501 N. Country Club Dr., Newark, DE 19711 (302-292-1899) (8)
 Tingle, Gladys, P.O. Box 312, Grasonville, MD 21638 (410-827-6138) (19)
 Truitt, Kelly, 513 Rothbury Road, Wilmington, DE 19803 (302-652-8702) (1)
 Tull, Betty J., 1009 Atlanta Road, Seaford, DE 19973 (302-629-7330) (17)
 Turner, William A., Jr., 8 Baker Street, Berlin, MD 21811 (2)
 Turner, W. Richard, 796 Glen Willow Road, Avondale, PA 19311 (610-268-2344) (3)

Ullrich, Robert D., 726 Loveville Road, #902, Hockessin, DE, 19707-1513 (15)

Van De Weghe, Mary C., P.O. Box 466, Chestertown, MD 21620 (410-778-3249) (15)
 Veeny, Jacqueline A., 245 White Marsh Rd., Centreville, MD 21617 (410-758-0974) (3)

Wagner, Carl, (28)
 Walker, Nancy, 2746 Owens Drive, Federalsburg, MD 21632 (410-754-8011) (26A)
 Walter, Charles O., 313 Becson Avenue, Wilmington, DE 19809 (h. 302-764-7017) (w. 302-738-7822) (5D)
 Walton, Janal, 3839 Old Post Road, Salisbury, MD 21804 (h. 410-860-0184) (5)
 Ward, Don, RD 3 Box 326, Millsboro, DE 19966 (302-934-9636) (7)(30)(31)
 Waters, Corinda S., 805 High Street, Cambridge, MD 21613 (410-228-2124) (4)
 Waters, James, 4341 Market Street, Snow Hill, MD 21863 (410-632-0705) (9)
 Waters, Lavada, 4121 Market Street, Snow Hill, MD 21863 (410-632-2107) (29)
 Waters, Oliver, 4121 Market St, Snow Hill, MD 21863 (410-632-2107) (30)
 Watson, Herbert W., 5 Old Flint Circle, Hockessin, DE 19707-1519 (302-773-3160) (15)
 Watson, Robert L., P.O. Box 909, Wilmington, DE 19899 (302-764-6333) (12)
 Webb, Connie C., RD 1 Box 73A, Dagsboro, DE 19936 (31)
 Webb, Darlene T., 1612 W. 10th St., Wilmington, DE 19805 (302-654-3101) (2)(20)(25)(29)
 Webber, Wanda, 10 Rene Carr Street, Elkton, MD 21921 (410-398-4399) (31)
 Webster, Darlene, 12062 Jeffrey Lane, Princess Anne, MD 21853 (410-651-1788) (7)(25)
 Westbrook, William E., Jr., 813 Devon Drive, Newark, DE 19711 (302-738-5027) (12)(13)(22)(23)(24)(25)
 Wheatley, Kristen, 164 Burning Tree Rd., Dover, DE 19904 (302-734-1516) (10)
 Whiteman, Roger M., 51 Crestline Road, Strafford, PA 19087 (215-829-0014) (14)
 Whittington, H. DeWayne, P.O. Box 42, Marion, MD 21838 (O: 410-651-1616; H: 623-4521) (4)(6)(11)(23G)(24)
 Williams, Vontiva, 23 Freeport Rd, New Castle, DE 19720 (302-322-5927) (28)
 Williams, Dr. William, 238 West Pine St., Georgetown, DE, 19947, (302-856-7682) (17)
 Willis, Jonathan S. III, 3868 Kenton Road, Dover, DE 19904 (302-734-5141) (302-736-7724) (3)
 Wilson, George, Jr., P.O. Box, St. Michaels, MD 21663
 Winebrenner, Guy, 203 Delaware Avenue, Harrington, DE 19952 (302-398-8563) (9)(25)(31)
 Wolff, Joan, (31)
 Worthington, Nina, Christiana Bank & Trust Co., 3801 Kennett Pike, Greenville, DE, 19807, (302-235-1471) (h), (302-421-5804) (w), (302-421-5815) (fax) (15)
 Wright, Odette, Rt. 8, Box 504, Millsboro, DE 19966 (302-945-2930) (20)(26B)(26F)(29)

Yarnall, V. Raymond, 4725 Weatherhill Drive, Wilmington, DE 19808 (302-234-6999) (1)
 Young, Laura, 234 Independence Dr., Elkton, MD 21921 (410-620-3024) (10)
 Younger, Yvonne, 702 W 39th St., Wilmington, DE 19802 (302-764-2928) (3)

Zaragoza, Rafael, 740 S. New St., Dover, DE 19901 (302-736-1320) (16)

Attn:

IV. APPOINTMENTS AND CHURCH DIRECTORY

Symbols on Appointment List:

Full Member Deacon	^Leslie Jones
Full Member Elder	Leslie Jones
Associate Member	*Leslie Jones
Probationary Member	(Leslie Jones)
Full-Time Local Pastor	LESLIE JONES
Part-Time Local Pastor	*LESLIE JONES
Student Local Pastor	(LESLIE JONES)
Retired Supply Pastor	#Leslie Jones
Full Member Less Than Full-Time	+Leslie Jones
Secondary Appointment	2Leslie Jones
Lay Pastor	@ Leslie Jones
On Loan	~Leslie Jones
Other Denominations	!Leslie Jones

DOVER DISTRICT

District Superintendent
122 South Bradford St.
Dover, DE 19904
302-734-3082
Fax (302) 734-3539
E-mail: ddsuper@aol.com
Sec: Marilyn Cleeton

H. Sterling Green
112 Spring Lake
Rehoboth, DE 19971
302-227-2595

6

You must first dial 302 before all Delaware numbers

<u>Delaware</u> <u>Post Office</u>	<u>Charges</u>	<u>(Area Code 302)</u>	
1. Angola	Angola: Conley's (Rd. 277 off Rt. 24) (R.D. 7 Box 93 Lewes, DE 19958)	Randall J. Booth R.D. 6 Box 288D Millsboro, DE 19966 R. 945-5311 C. 945-1881 Fax 947-1652	9
2. Bethel 19931	Bethel Bethel (Main Ave. & 1st) Mt. Zion (Rt. 13A) Portsville	(D. RICHARD WALTON SR) P. O. Box 187 Bethel, DE 19931 R. 875-3628 C. 875-4251 E-mail: daniel.walton.sr.1@worldnet.att.net	1
3. Blades 19973	Blades Asbury (Rt. 9) Blades	#David G. Paul 408 Ryan Court Felton, DE 19943 R. 284-8942 C. 629-9513 E-mail: geodp@dmv.com	1
4. Bridgeville 19933	Bridgeville Bethel (Harper's Road) Mt. Calvary (28 Church St) Trinity (Dublin Hill)	(PURNELL A. MOODY) 41 Church St. Bridgeville, DE 19933 R. 337-3281 C. 337-7090	3
5. Bridgeville 19933	Bridgeville: Union (All Mail To Church) (2 N. Laws Street Bridgeville, DE 19933)	Gary S. Tulak 211 Market Street Bridgeville, DE 19933 R. 337-8427 C. 337-7409 Fax 337-7418	3
6. Camden 19934	Camden: Whatcoat (16 N. Main St) (All Mail to Church) (P.O. Box Drawer L Camden, DE 19934)	J. Arthur Hurley, Jr. 1949 Highland Ave. Dover, DE 19901 R. 697-6611 C. 697-7539 Fax: 697-6306	1

7.	Cannon 19935	Cannon Cannon Trinity (RD 31 Dublin Hill)	*Martha P. Callaway RD 1 Box 241-A1 Bridgeville, DE 19933 R. 337-8161 C. 629-2655 E-mail:mncallaway@aol.com	5
8.	Cheswold 19936	Cheswold Cheswold Downs Chapel (Clayton) Immanuel Union	!*RONALD WUEST P.O. Box 191 Cheswold, DE 19936 R. 734-5118 C. 734-3207	2
9.	Clarksville 19970	Clarksville: Union Wesley	Alice Johnson Ervin Rt. 1 Box 93H Frankford, DE 19945 R. 539-8134 C. 539-8335	5
			(C. CLAUDIA WATERS) Rt. 1 Box 96 Frankford, DE 19945 R. 539-5926 C. 539-8335 E-mail:Claudia@splus.net	2
10.	Clarksville 19970	Clarksville: St. George's (Main Road, Rt. 26)	Ruth T. Tull Rt. 2 Box F Clarksville, DE 19970 R. 539-7040 C. 539-7491	7
11.	Clayton 19938	Clayton Ewell's-St. Paul (West St. & Clayton Ave) Kenton (Main St., Kenton)	Jerrold W. Knotts P. O. Box 266 Clayton, DE 19938 R. 653-8893 C. 653-7280	2
12.	Dagsboro 19939	Dagsboro: Bethel (108 Clayton Street)	(Bonnie L. Shively) P.O. Box 147 Dagsboro, DE 19939 R. 732-6805 C. 732-6918 Fax 732-6918*51	3
13.	Dover 19901	Dover: Wesley (All Mail To Church) (209 S. State Street Dover, DE 19901)	William M. Fitzhugh, Jr. 140 Hazel Road Dover, DE 19901 R. 736-1968 C. 678-9626 Fax: 678-9627	5
14.	Dover 19904	Dover: Whatcoat (All Mail To Church) (341 Saulsbury Road Dover, DE 19904)	Joshua L. Lebelo 796 Miller Drive Dover, DE 19901 R. 674-1771 C. 734-9505	5
15.	Ellendale 19941	Ellendale Chaplain's Chapel (Rd. 42 & 565) Ellendale (Route 16) St. Johnstown (Rd. 601)	(MICHAEL F. HURLEY) P.O. Box 193 Ellendale, DE 19941 R. 422-9160	4
16.	Felton 19943	Felton Felton (Main St.) Viola	Philip C. Lawton P. O. Box 247 Felton, DE 19943 R. 284-4186 C. 284-3590 Fax 284-4186 call first E-mail: philip.lawton@dol.net	18
17.	Fenwick Island 19944	Fenwick: St. Matthews By-The-Sea (Ocean Hwy. & Dagsboro St.)	(Bruce C. Miller) 175 Edgewater Dr Lewes, DE 19958 R. 645-4963 C. 537-1402	1

- | | | | | |
|-----|---------------------|--|---|---|
| 18. | Frankford
19945 | Frankford
(12 Clayton Ave.) | # Reed M. Stewart
23 Fenwick Landing
Selbyville, DE 19975
R. 436-3634 C. 732-3862
E-mail: Reed Stewart@aol.com | 1 |
| 19. | Frederica
19946 | Frederica
Sardis (Thompsonville)
Saxton's (Bower's Road)
Trinity (Front Street) | Bernard D. Shuhayda
P. O. Box 4
Frederica, DE 19946
R. 697-3394 C. 335-5388
Fax 697-3394
E-mail: shuhayda@fast.net | 1 |
| 20. | Georgetown
19947 | Georgetown
Bethesda (Stockley)
Providence (Rd 431)
St. John's (Rt. 30) | ~(A. Paige Marshall)
RD. 1, Box 208
Georgetown, DE 19947
R. 856-6049
E-mail: wbp@bellatlantic.net | 2 |
| | | Mission Area Ministry Facilitator | ^Ann S. Wilson
417 E. Cape Shore Dr
Lewes, DE 19958
R. 645-7079
Fax 645-7069
E-mail: abwils@udel.edu | 1 |
| 21. | Georgetown
19947 | Georgetown-Grace
Grace (300 E. Market)
McColley's Chapel | Mark Pruett-Barnett
P.O. Box 209
Georgetown, DE 19947
R. 227-2275 C. 856-6245
Fax 856-9638
E-mail: revmarkpb@aol.com | 3 |
| 22. | Georgetown
19947 | Georgetown-Wesley
(Race & Laurel Sts.) | Richard A. Vance
102 E. Laurel St.
Georgetown, DE 19947
R. 856-2624 C. 856-2414
Fax 856-2416
E-mail: wesley@ce.net | 2 |
| | | | (RENE KNIGHT)
107 South Front Street
Georgetown, DE 19947
R. 855-9161
E-mail: yknight@bellatlantic.net | 3 |
| 23. | Greenwood
19950 | Greenwood
Greenwood (W. Mrkt & Church)
Todd's Chapel (5 m. W on #16) | #Everett C. Isaacs
P O Box 353
Greenwood, DE 19950
R. 349-4741 C. 349-4047 | 1 |
| 24. | Gumboro
19966 | Gumboro-Whitesville
Bethel (nr. Gumboro)
Gumboro
Line | !*JAY BUNTING
Rt. 3, Box 243
Millsboro, DE 19966
R. 238-7274
E-mail: padrej@aol.com | 1 |
| 25. | Gumboro
19966 | Bethany | @Lem Hudson
Route 1 Box 190
Laurel, DE 19956
R: 875-2051 | 2 |
| 26. | Harrington
19952 | Harrington-Houston
Asbury (200 Weiner Ave)
Houston (Houston) | G. Kim Gilson
203 Weiner Ave.
Harrington, DE 19952
R. 398-3444 C. 398-3390
Fax 398-3390
E-mail: gil@dmv.com | 1 |

27.	Harrington 19952	West Harrington Prospect (Vernon) Trinity (Commerce St.)	JACK GOWEN, SR. 63 Commerce Street Harrington, DE 19952 R. 398-3843	1
28.	Hartly 19953	Hartly-Woodside Hartly (P O Box 142) Woodside	(EDWARD J. KUHLLING) 892 Bay Road Milford, DE 19963 R. 422-2123 C. Hartly 492-8145 C. Woodside 697-7050	6
29.	Hickory Hill	Hickory Hill (3 m W of Dagsboro off Rt. 26)	(PHYLLIS WALTON) R.D. 4, Box 387 Georgetown, DE 19947 R. 856-7616 Fax 934-6612 E-mail: walton@ce.net	3
30.	Laurel 19956	Laurel: Centenary (Market & Poplar Sts) (All Mail to Church) (P.O. Box 230 Laurel, DE 19956)	Kevin E. English 133 Oak Lane Drive Laurel, DE 19956 R. 875-3643 C. 875-3983 Fax 875-0540	8
31.	Laurel 19956	Laurel: St. Paul's St. Paul's (2 mile SE)	@Don Murray RD 6 Box 148 Georgetown, DE 19947 R. 856-6107 C. 875-7900 Fax 855-0252	4
32.	Laurel 19956	Laurel: Trinity (6 miles E)	@Michael Truitt Rt. 2 Box 331R Laurel, DE 19956 R. 875-0762 C. 875-7715 E-mail: faithman77@aol.com	1
33.	Laurel 19956	Laurel: Christ Christ (510 S. Central Ave)	#Brooks E. Reynolds P.O. Box 879 Millsboro, DE 19966 R. 934-9484 C. 875-4233	1
34.	Laurel 19956	Laurel-New Zion (430 W. 6th St.)	*William H. Johnson, Sr. P.O. Box 126 Laurel, DE 19956-0126 R. 875-9761 C. 875-0727 Fax 875-0545 E-mail: WJohn12619@aol.com	8
35.	Laurel 19956	Laurel-Mt. Pleasant King's (nr Hearn's Crsrsds) Mt. Pleasant (Rt. 24) St. George's (Bacon)	BARBARA M. WILSON RD 2 Box 331-BB Laurel, DE 19956 R. 875-0764 C. 875-1045	1
36.	Lewes 19958	Lewes: Bethel Bethel (4th & Market Sts)	David M. Palmer 129 W. Fourth Street Lewes, DE 19958 R. 645-9237 C. 645-9426 E-mail: dmpalmerlewes@yahoo.com	1
37.	Lewes 19958	Lewes: Groome (Savannah Rd. & Dewey Ave.) (PO Box 299) (All Mail to Church)	(WILLIAM C. HOPKINS) RD 5 Box 211 A Lewes, DE 19958 R. 645-8170 C. 645-6256 E-mail: hopwc@dol.net	1

38.	Lewes 19958	Lewes Israel (W. of Belltown) John Wesley (Belltown) Mt. Pleasant (nr. Rhbth Ave) St. Paul's (4th & Park Ave)	Timothy A. Duffield, Sr. Rt. 7, Box 43 Lewes, DE 19958 R. 645-7756 C. 645-8312	6
39.	Lincoln 19960	Lincoln Lincoln Slaughter Neck (Rt. 1, Argo Corner)	*Christina L. Whaley P. O. Box 85 Lincoln, DE 19960 R. 422-7204 C. 422-7269 Fax 422-4645 E-mail: tinaw@dmv.com	1
40.	Lincoln 19960	Lincoln-Milford-Harrington Wesley Chapel (Slaughter Nk Rd)	George B. Moody, Sr. Rt. 1, Box 278 Lincoln, DE 19960 R. 422-0786	6
		Metropolitan (105 West St) (Harrington, DE)	*ACCOLA HORSEY P.O. Box 179 Lincoln, DE 19960 R. 422-8753	3
		St. Paul (3rd & North, Milford)	(JEANEL STARLING) 713 Truitt Ave., Ext. Milford, DE 19963 R. 422-9749 W. 422-3959 Fax 424-6845 E-mail: jstarlia@re.milford.K12.de.us	3
41.	Magnolia 19962	Magnolia Little Creek (Little Creek) Magnolia Roby (Leipsic)	(CHARLENE K. EVANS) P O Box 256 Magnolia, DE 19962 R. 335-3304	1
42.	Milford 19963	Milford: Avenue (All Mail to Church) (20 N. Church Ave. Milford, DE 19963)	Earle N. Baker 424 Kings Highway Milford, DE 19963 R. 422-5714 C. 422-8111 Fax 422-4078	1
		(All Mail to Church) (20 N. Church Ave. Milford, DE 19963)	Priscilla Maxham 635 Evans Dr Milford, DE 19963 R. 424-6818 C. 422-8111	1
43.	Milford 19963	Milford: Calvary (301 SE Front St.)	Robert L. Rowe 206 SE Front St. Milford, DE 19963 R. 422-8814 C. 422-8884 Fax 422-3360	5
44.	Millsboro 19966	Millsboro Friendship Harmony (Rt. 24E)	(DOLORES A. WILKS) RD 2 Box 10B Selbyville, DE 19975 R. 436-8556 C. 945-7157	8
45.	Millsboro 19966	Millsboro: Carey's (Rd 421 - Off Rt. 24)	#Theodore Elser Rt. 3 Box 326 Frankford, DE 19945 R. 732-6962	5
46.	Millsboro 19966	Millsboro: Grace (Church & Morris Sts)	James C. Van Der Wall P. O. Box 566 Millsboro, DE 19966 R. 934-7038 C. 934-7969 Fax 934-7969 call first E-mail: jamesv@ce.net	3

47. Millsboro 19966	Millsboro: Indian Mission (Route 5&48)	(MARIE FREEMAN) RD 7, Box 49A Lewes, DE 19958 R: 645-8947 C. 645-7723	2
48. Millsboro 19966	Millsboro: Long Neck	Karen S. Booth Rt. 6 Box 288D Millsboro, DE 19966 R. 945-5311 C. 945-9453 Fax 947-1652	9
49. Millsboro 19966	Millsboro: Zoar (Rt. 30) (Rt. 2 Box 155)	#Joseph P. Dulany 44 Clamshell Lane, Kcen-Wik West Selbyville, DE 19975 R. 436-0305 C. 934-6112 Fax 436-0305 call first E-mail: jdulany@juno.com	5
50. Millville 19970	Millville (Main Street) (P.O. Box 1179)	Ruth T. Tull Rt. 2 Box F Clarksville, DE 19970 R. 539-7040 C. 539-9077	3
51. Milton 19968	Milton-Goshen Goshen (Federal St.) Harbeson (Rt. 5)	Stephen L. Wallace 103 Mulberry St. Milton, DE 19968 R. 684-8045 C. 684-3328 E-mail: slwallace@ezol.com	2
52. Milton 19968	Milton-Nassau White's Chapel (Hwy. 1, Overbrook) Zion (Rt. 16, Milton)	Harvey T. Sturgis Rt. 1, Box 245 Milton, DE 19968 R. 645-9148	2
53. Ocean View 19970	Ocean View Mariner's Bethel (Central & Atlantic)	Joseph G. Burreis P.O. Box 40 Ocean View, DE 19970 R. 539-9256 C. 539-9510 Fax 539-9510 E-mail: jburreis@cc.net	4
54. Rehoboth 19971	Rehoboth Beach: Epworth (All Mail to Church) (20 Baltimore Ave. Rehoboth, DE 19971	Anne Pruett-Barnett 13 Bay Harbor Dr. Rehoboth Beach, DE 19971-1550 R. 227-2275 C. 227-7743 Fax 227-7891 E-mail: revannepb@aol.com	3
55. Roxana	Roxana Sound (4 m E Selbyville, Fenwick Island Rd) Zion	(FREDERICK W. DUNCAN) Rt. 2 Box 69 Frankford, DE 19945 R. 436-8409 C. 436-4011 Fax 426-8409 call first E-mail: fduncan@shore.intercom.net	5
56. Seaford 19973	Seaford: Wesley Wesley (Atlanta Rd)	(Alan T. Jones) 154 Snug Harbor Seaford, DE 19973 R. 629-0149 C. 629-8864 Fax 628-3707 E-mail: atjones@juno.com	5
57. Seaford 19973	Seaford-Bethel/Concord Bethel (Oak Grove) Concord (Concord)	(DIANE E. MELSON) RD 2, Box 75A Bridgeville, DE 19933 R. 337-8525 Fax 337-8216	1

58. Seaford 19973 Seaford: Mt. Olivet
(315 High Street)
(All Mail to Church) Bruce E. Cooke
758 Nylon Blvd.
Seaford, DE 19973
R. 629-9579 C. 629-4458
Fax 629-0425 1
59. Seaford 19973 Seaford: St. John's
(Pine & Poplar Sts)
(All Mail to Church)
(P.O. Box 299
Seaford, DE 19973) David B. Humphrey
239 N. Conwell St.
Seaford, DE 19973
R. 629-9276 C. 629-9466
Fax 629-2467
E-mail: stjohns@dmv.com 4
- (All Mail to Church)
(P.O. Box 299
Seaford, DE 19973) (Karen K. Jones)
154 Snug Harbor
Seaford, DE 19973
R. 629-0149 C. 629-9466
Fax 628-3707
E-mail: karikjones@juno.com 7
60. Seaford 19973 Seaford
John Wesley (3rd & Chandler)
Mount Hope (Finchville, Md) Joseph Ossei-Akoanor
804 E. Third St.
Seaford, DE 19973
R. 629-9728 C. 629-9215
Fax 629-5110
E-mail: joeakoa@aol.com 2
61. Seaford 19973 Seaford-Reliance
Gethsemane
(Del. Rt. 20 - State Line) #Dale Wilson
Rt. 1 Box 307
Seaford, DE 19973
R. 875-0325 C. 629-2862 5
62. Seaford 19973 Seaford: Woodland
(Rt. 3 Box 114 AA) *ROBERT D. ROBINSON
113 Cannon Drive
Seaford, DE 19973
R. 875-9124 C. 629-5404
E-mail: woodlndumc@aol.com 4
63. Selbyville 19975 Selbyville: Salem
(Church St. & Church Ave) Harold E. Hale, Jr.
P. O. Box 410
Selbyville, DE 19975
R. 436-5684 C. 436-8412
Fax 436-2536
Email: halepatce@aol.com 1
64. Selbyville 19975 Selbyville: Zoar
(Route 17) #Harold Wilks
Rt. 2 Box 10B
Selbyville, DE 19975
R. 436-8556 C. 436-1989 7
65. Smyrna 19977 Smyrna: Asbury
(20-24 W. Mt. Vernon St.)
(All Mail to Church)
(P.O. Box 330
Smyrna, DE 19977) James F. Hawkins
306 Hamilton Way
Smyrna, DE 19977
R. 653-8898 C. 653-8415
Fax 653-1387
E-mail: asburysm@delanet.com 3
66. Smyrna 19977 Smyrna: Centennial
(48 E. Mt. Vernon St.) *ANTHONY BROWN
104 Roosevelt Drive
Chestertown, MD 21620
R. 410-778-1102 4
67. Wyoming 19934 Wyoming
(107 Broad St.)
(All Mail to Church)
(112 Broad Street
Wyoming, DE 19934) Frank O. Sutton, Jr.
210 Wilder Drive
Dover, DE 19904
R. 698-0634 C. 697-6663
Fax 697-6663 3

RETIRED PASTORS

DOVER DISTRICT

David W. Baker, Sr. (Epworth:Rehoboth Beach)
Nelson B. Benjamin (Millsboro:Long Neck)
Edwin B. Blevins (Laurel: Christ)
J. Thomas Churn (Dover:Wesley)
Earl T. Cogan (Milton-Nassau)
George O. Commodore (Dover:Whatcoat)
R. Jervis Cooke (Seaford:St. John's)
Charles E. Covington, Sr. (Georgetown: Grace)
G. Wayne Cuff (Camden:Whatcoat)
*James B. Doughten, Jr. (Greenwood)
*Ivan P. Downing (Clarksville:St. George's)
Edwin L. Ellis (Smyrna:Centennial)
Theodore E. Elser (Clarksville:St. George's)
Howard E. Evans (Selbyville:Salem)
Rudolph D. Games (Dover:Whatcoat)
W. Hayward Greene (Dover:Whatcoat)
Richard L. Hamilton (Rehoboth:Epworth)
Clarence H. Hays (Milford:Avenue)
*John R. Hickson (Milton-Nassau)
Ralph W. Hopkins (Bridgeville:Union)
William H. Hudson (Millsboro:Grace)
John A. Irwin (Laurel:Centenary)
Everett C. Isaacs (Greenwood)
*Edward H. Jackson (Clarksville)

John A. Massimilla (Magnolia)
Paul E. McCoy (Milford:Avenue)
Charles Moyer (Lewes: Groome)
*L. Wayne Musgrove (Laurel-Mt. Pleasant)
William R. Page (Milton-Nassau)
David Paul (Felton)
Charles H. Poukish (Lewes:Bethel-Groome)
Dale R. Pruett (Wyoming)
George H. Radway (Lincoln-Milford-Harrington)
Janet F. Rounsley (Ellendale: Chaplain's Chapel)
Michael S. Russell (Ellendale: St. Johnstown)
Robert E. Simpson, Sr. (Clayton)
Kyle N. Smith (Milford:Calvary)
J. Gordon Stapleton (Ocean View:Mariner's Bethel)
*William M. Staten (Millsboro)
William T. Swager (Millsboro:Zoar)
Harold E. Walton (Bridgeville:Union)
Mildred E. White (Dover: Whatcoat)
Alvin J. Willink (Dover:Wesley)
Charles L. Willis (Bridgeville)

RETIRED APPROVED SUPPLY PASTORS

APPOINTED TO AN EXTENSION MINISTRY

David Bennett, Young Peoples Ministries Director (3) (Camden: Whatcoat)
William T. Carter, Camping & Retreat Ministries Director, (6), (Rehoboth:Epworth)
H. Sterling Green, Dover District Superintendent (6) (Rehoboth: Epworth)
Sherrol L. James, Chaplain, U.S. Air Force (3) (Bridgeville Charge)
Kendall K. McCabe, Professor of Homiletics and Worship, United Theological Seminary (19), (Seaford:Mt. Olivet)
Ellsworth P. Woodruff, Chaplain, Delaware Home & Hospital (13) (Hartly)

HONORABLE LOCATION

Michael L. Price (6) (Gumboro)
Fred D. Wood, III (4) (Seaford: Mt. Olivet)

LEAVE OF ABSENCE

James M. Caldwell (2) (Camden: Whatcoat)
Herman E. Lipsius (2) (Harrington: Houston)

APPOINTED TO ATTEND SCHOOL

DISABILITY LEAVE

Homer W. Minus (2) (Bridgeville Charge)
John B. Tripple III (2) (Seaford: Woodland)

SERVING IN OTHER CONFERENCES

(337.1)

DIACONAL MINISTER

Larry L. Ganster (4) (Millville)

Appointment

N.C. Conf.: Hospice of Wake County,
Raleigh, NC

FULL MEMBER DEACON

Patricia Sullivan (2) (Milford-Avenue)

21 Knoxbury Terrace
Greenville, SC 29601

Ann S. Wilson (1) (Georgetown Circuit)

Mission Area Ministry Facilitator
645-7079
Fax 645-7069
E-mail: abwils@udel.edu

EASTON DISTRICT

District Superintendent
114 N. Washington St.
Easton, MD 21601
410-822-3573
Fax 820-4297
Sec: Dawn Alltop

Ronald Bell, Sr.
23 Londonderry Drive
Easton, MD 21601
410-822-0403

4

You must dial 410 before all Maryland numbers

Maryland Post Office

Charges

(Area Code 410)

- | | | | | |
|----|--------------------|---|--|---|
| 1. | Bozman
21612 | Bozman-Riverview
Asbury (Wittman)
Bozman
Neavitt | !Arthur H. Smith
P.O. Box 310
Bozman, MD 21612
R. 763-8135 | 1 |
| 2. | Cambridge
21613 | Cambridge-Choptank
Antioch (Town Point)
Beckwith (Cornersville)
Spedden (Hudson) | Gloria D. Attix
1013 Hudson Road
Cambridge, MD 21613
R. 228-0996 | 3 |
| 3. | Cambridge
21613 | Cambridge: Grace
(501 Race St.) | Douglas M. Ridley
308 Oakley St.
Cambridge, MD 21613
R. 228-1486 C. 228-4353
E-mail: ridley@shore.intercom.net | 4 |
| 4. | Cambridge
21613 | Cambridge: St. Paul's
(205 Maryland Ave) | Alfred E. Taylor
604 Edion Park
Cambridge, MD 21613
R. 228-4757 C. 228-1424 | 3 |
| 5. | Cambridge
21613 | Cambridge-Vienna
St. Luke (908 Pine St)
Wesley (Vienna)
Zoar (Reid's Grove) | (Darlene M Dixon)
29297 Hawkes Hill Road
Easton, MD 21601
R. 822-5494 | 1 |
| 6. | Cambridge
21613 | Cambridge: Waugh
(429 High Street) | William T. Wallace, Sr.
P.O. Box 275
Cambridge, MD 21613
R. 228-7325 C. 228-5189 | 6 |

7.	Cambridge 21613	Cambridge: Zion (612 Locust St)	Dale L Vroman 610 Locust Street Cambridge, MD 21613 R. 228-5118 C. 228-4910	1
8.	Centreville 21617	Centreville: Centreville (All Mail to Church) (608 Church Hill Rd. Centreville, MD 21617)	K. Wayne Grier 104 Hope Road Centreville, MD 21617 R. 758-0156 C. 758-0868	3
9.	Centreville 21617	Centreville-Newtown Charles Wesley (423 S. Liberty) Earle's Chapel (Corsica Neck) New Zion (Newtown)	SAMUEL HOLDBROOK-SMITH 113 Holton Street Centreville, MD 21617 R. 758-3285	1
10.	Chester 21619	Chester-Stevensville Ezion (Batt's Neck) Union Wesley	*Robert M. Brown P.O. Box 153 Chester, MD 21619 R. 643-6992	19
11.	Chester 21619	Chester: Kent Island (2739 Cox Neck Rd)	Kenneth S. Valentine P.O. Box 308 Chester, MD 21619 R. 643-5647 C. 643-5361 Fax 643-8165	10
			(Christine P. Lee) P.O. Box 308 Chester, MD 21619 R. 643-3423 C. 643-5361	3
12.	Chestertown 21620	Chestertown: Christ (401 W. High Street)	Eleanor N. Laws 411 Campus Avenue Chestertown, MD 21620 R. 778-2848 C. 778-0911	5
13.	Chestertown 21620	Chestertown: First (High & Mill Sts) (All Mail to Church) (P.O. Box 227 Chestertown, MD 21620)	Jerome R. DeVine 526 Kent Street Chestertown, MD 21620 R. 778-2722 C. 778-2977	5
14.	Chestertown 21620	Chestertown-Pomona Emmanuel (Quaker Neck Rd Pomona) Janes (120 S. Cross St.)	Gonzalee Matthews 305 Lincoln Dr. Chestertown, MD 21620 R. 778-3542 C. 778-0633	6
15.	Church Creek 21622	Church Creek Madison (Rt. 16) Milton (Rt. 16, Woolford) Taylor's Island (Rt. 16) White Haven (Rt. 16)	(RHODA C. HARRIS) P.O. Box 46 Church Creek, MD 21622 R. 228-4194	3
16.	Church Creek 21622	Church Creek-Cambridge Christ (Airey) John Wesley (Liners Road) Waters (Fort Neck)	*KEITH CORNISH Box 86 Smithville Road Taylors Island, MD 21669 R. 221-6345	2
17.	Church Hill 21623	Church Hill-Burrisville Mt. Olive (Hope) Mt. Vernon (Salem) Mt. Zion (Burrisville) St. Daniels (Barclay)	JOYCE A. WHITTINGTON 3412 Church Hill Road Church Hill, MD 21623 R. 758-0248	2

18.	Church Hill 21623	Church Hill-Price Bethany (Price) Church Hill	W. Stanton Leonard P.O. Box 6 Church Hill, MD 21623 R. 556-6457	4
19.	Crapo 21626	Crapo Bounds (Andrews) Ebenezer (Crapo) St. John's (Golden Hill)	(MALEIA A. RUST) 2502 Lakesville-Crapo Rd. Crapo, MD 21626 R. 397-8242	4
20.	Denton 21629	Denton: St. Luke's (S. 5th Ave.)	Alexander L. Slonin, Jr. P.O. Box 66 Denton, MD 21629 R. 479-2446 C. 479-2171	4
21.	East New Mrkt 21631	East New Market Brookview (Rt. 14) Trinity (Main St.)	CAROL A. TERRY PO Box 95 East New Market, MD 21631 R.	1
22.	East New Mrkt 21631	East New Market-Linkwood Mt. Pleasant (Salem) Mt. Zion Thompson Chapel (Thompsontown)	Jefferson S. Labala 4111 E. NewMkt-Rhodside Rd. East New Market, MD 21631 R. 943-4383	10
23.	Easton 21601	Easton-Miles River Asbury (18 S. Higgins) St. Matthew	William A. Ross, Sr. 420 Dover Street Easton, MD 21601 R. 822-8654 C. 822-3476	2
24.	Easton 21601	Easton: St. Mark's (100 Peachblossom Rd.)	Gary L. Moore 522 Trippe Avenue Easton, MD 21601 R. 822-1939 C. 822-0001	1
			To be Supplied 634 Howard Street Easton, MD 21601 R. 763-8475 C. 822-0001	1
25.	Federalsburg 21632	Federalsburg-Bloomery Bloomery (nr Smithville) Chestnut Grove (Chipman Ln) Christ (S. Main & Maple)	Glenn Howard Lyburn 109 Park Lane Federalsburg, MD 21632 R. 754-5649 C. 754-8734	3
26.	Federalsburg 21632	Federalsburg-Concord Concord (Dion Rd. & Rt.313) Union (All Mail to Church) 301 Main St. Federalsburg, MD 21632)	-David G. Heistand 5780 Nagel Road Preston, MD 21655 R. 673-1359 C. 754-9210	2
27.	Federalsburg 21632	Federalsburg-Denton John Wesley (Chipman Lane) Metropolitan (Denton) Zion (206 Denton Road)	Vanessa Stephens Lee 22901 Double Bridge Road Preston, MD 21655 R. 673-2555	7
28.	Fishing Creek 21634	Fishing Creek-Hoopers Island Hoopers Memorial (Hoopersville) Hosier Memorial	(JONATHAN E. MOORE) P.O. Box 10 Fishing Creek, MD 21634 R. 397-3395	2

29.	Galena 21635	Galena-Warwick Mt. Olivet (Warwick) Olivet (Galena)	William L. Humphrey P.O. Box 107 Galena, MD 21635 R. 648-5212	6
30.	Goldsboro 21636	Goldsboro Henderson (Henderson) Trinity (Goldsboro)	(WAYNE A. SALGUERO) PO Box 153 Goldsboro, MD 21636 R. 482-6006	1
31.	Golts 21637	Sassafras-Warwick Johnson's Chapel (Warwick) John Wesley (Sassafras)	*ALICE HUTCHINS 822 Arrington Road Queenstown, MD 21658 R. 819-3161	4
32.	Grasonville 21638	Grasonville-Carmichael Bryan's (Grasonville) John Wesley (Carmichael)	Vaughn L. Adams P.O. Box 605 Grasonville, MD 21638 R. 827-9687	4
33.	Grasonville 21638	Grasonville: Immanuel	Oscar M. Lopez, Jr. P. O. Box 518 Grasonville, MD 21638 R. 827-6204 C. 827-6361	10
34.	Greensboro 21639	Greensboro-Burrsville St. Paul's (Sunset & Academy Sts) Union (Burrsville)	L. WAYNE GETCHELL P.O. Box 57 Greensboro, MD 21639 R. 482-6271 C. 482-8170	1
35.	Hurlock 21643	Hurlock-Wesley Unity-Washington (Main & Oak Streets) Wesley (Rt. 313, Finchville)	Lloyd R. Foard P.O. Box 298 Hurlock, MD 21643 R. 943-4730 C. 943-3222	12
36.	Marydel 21649	Marydel: Calvary	#Albert C. Burton P.O. Box 307 Marydel, MD 21649 R. 639-9999	4
37.	Millington 21651	Millington-Crumpton Asbury (Cypress St.) Crumpton (Third St.) Double Creek (nr McGnns Crn)	ROBBIE B. TOWNSEND P. O. Box 187 Millington, MD 21651 R. 928-3452 C. 928-3357	1
38.	Millington 21651	Millington-Pondtown Asbury (Chesterville) John Wesley (Millington) Joshua Chapel (Morgnec) Mt. Pleasant (Pondtown)	#Mae Etta Moore 1609 Dudley Corner Road Millington, MD 21651 R. 778-6083	3
39.	Oxford 21654	Oxford Oxford (Morris Street)	Carol Lynn Johnson P. O. Box 117 Oxford, MD 21654 R. 226-5585	3
40.	Oxford 21654	Oxford:Water (Banks & Market Sts)	(ANNA FOSTER) 803 Camelia Street Cambridge, MD 21613 R. 228-4121	3
41.	Preston 21655	Harmony-Ames Ames (Hobbs) Harmony (Rt. 1)	(David N. Rector) 6221 Bethlehem Road Preston, MD 21655 R. 673-7995	7

42. Preston 21655	Preston Bethesda (N. Main St.)	(MARK FARNELL) PO Box 147 Preston, MD 21655 R. 943-8724	2
43. Preston 21655	Preston-Hurlock Mt. Calvary (Preston) Hurlock (Hurlock)	(David M. Lee) 22901 Dover Bridge Rd. Preston, MD 21655 R. 673-2555	3
44. Queen Anne 21657	Queen Anne-Wye Mills Hillsboro (Hillsboro) Wye Mills (Wye Mills)	*HOWARD EMBERT P.O. Box 267 Queen Anne, MD 21657 R. 364-5153	3
45. Queenstown 21658	Queenstown-Wye Calvary (Queenstown) Wye of Carmichael	(Karin Tunnell) P.O. Box 7 Queenstown, MD 21658 R. 827-7113	4
46. Ridgely 21660	Ridgely-Thawley's-Bridgetown Bridgetown (Bridgetown) Ridgely (109 Central Ave) Thawley's (near Denton)	*RUDI L. SACKETT P.O. Box 424 Ridgely, MD 21660 R. 634-2527	3
47. Ridgely 21660	Ridgely-Marydel Mt. Pleasant (Greensboro) Mt. Zion (Mt. Zion Road) Replanted Zion (Ridgely) Union (Goldsboro)	MARJORIE E. BURNS P. O. Box 216 Greensboro, MD 21639 R. 482-6231	9
48. Rock Hall 21661	Rock Hall Raum Chapel Rock Hall Wesley Chapel	Harold A. Bolyard, Jr. 6190 Rock Hall Road Rock Hall, MD 21661 R. 639-7206 C. 639-2144	5
49. Rock Hall 21661	Rock Hall-Fairlee Aaron Chapel (Piney Nk Rd) Asbury (Georgetown) Mt. Pisgah (Melitota) Mt. Pleasant (Fairlee)	CAROL S. HOPKINS 6445 Edesville Road Rock Hall, MD 21661 R. 639-7719	7
50. Royal Oak 21662	Bellevue-Royal Oak St. Luke (Front St., Bellevue)	~*DEBRA ROBINSON 2738 Ashmont Terrace Silver Spring, MD 20906 R. 301-438-7396	1
51. Royal Oak 21662	Royal Oak: Community	(James E. Sipes) 1212 Washington Drive St. Michaels, MD 21663 R. 745-3014 C. 745-2902	1
52. St. Michaels 21663	St. Michaels: St. Luke's (304 Talbot Street) (P.O. Box 207)	Sandra L. Steiner Ball 409 Parsonage Lane St. Michaels, MD 21663 R. 745-2539 C. 745-2534	7
53. St. Michaels 21663	St. Michaels: Union (Fremont & Railway Ave.)	Arthur L. George P.O. Box 978 St. Michaels, MD 21663 R. 745-2784	1

54. Secretary 21664	Secretary-Dorchester Bucktown (Bucktown) Friendship (Aireys) Salem (Salem) Secretary: First (Main & Academy Sts.)	SHIRLEY A. EVANS P.O. Box 98 Secretary, MD 21664 R. 943-3781	6
55. Still Pond 21667	Still Pond-Coleman New Christian Chapel of Love St. Georges (Worton Point)	Barbara A. Britt Johnson 25635 Still Pond Neck Rd. Worton, MD 21678 R. 778-5285	4
56. Still Pond 21667	Still Pond-Kennedyville Betterton Kennedyville Still Pond	*GAYLE CONROW 151 Peddlers Lane Earleville, MD 21919 R. 275-8257	2
57. Sudlersville 21668	Sudlersville Calvary-Asbury (Sdlrsville) Marvin Memorial (Barclay) St. Paul's (Ingleside)	!Kenneth Argot P. O. Box 202 Sudlersville, MD 21668 R. 438-3997 C. 438-3816	2
58. Taylor's Island 21669	Taylor's Island Christ Rock (Christ Rock) Jefferson (Smithville) St. Paul's (Harrisville)	#Wallace L. Greene, Sr. 2430 Rock Drive Cambridge, MD 21613 R. 228-7017	10
59. Tilghman 21671	Tilghman: Tilghman (Main Street)	(Frederick B. Bahr) P. O. Box 192 Tilghman, MD 21671 R. 886-2197 C. 886-2045	1
60. Trappe 21673	Trappe-Bruceville Faith Chapel (Bruceville) Trappe (East Maple Street)	(Ruthann Hibbs Simpson) P. O. Box 362 Trappe, MD 21673 R. C. 476-3384	2
61. Trappe 21673	Trappe-Scott's (150 Main, Trappe)	#Joseph W. Williams P.O. Box 148 Trappe, MD 21673 R. 822-8308	11
62. Vienna 21869	Vienna-Elliotts Elliotts (Elliotts Island) Reid's Grove (Reid's Grove) Vienna (Church Street)	*Mary Ann Farnell P.O. Box 278 Vienna, MD 21869 R. 376-3178 C. 376-0219	6
63. Wingate 21675	Wingate-St. Thomas Bethany (Crocherson) St. Thomas (Bishops Head) Wingate (Wingate) Zion (Toddville)	*JAMES R. GARDNER 2014 Wingate Bishops Head Rd Wingate, MD 21675-2007 R. 397-8478	1
64. Wittman 21676	Wittman: New St. John's	*VINCENT A. HYNSON 21771 Tolchester Beach Rd Chestertown, MD 21620 R. C. 745-2678	1
65. Worton 21678	Worton-Fairlee St. James (Worton) Salem (Fairlee) Worton (Worton)	(Dale L. Brown) 23055 Parsons Road Chestertown, MD 21620 R. 778-3498	5

RETIRED PASTORS

EASTON DISTRICT

*HENRY CHARLTON (St. Michaels: St. Luke's)
*Harvey G. Chase, Jr. (Cambridge:Waugh)
Harold M. Davis (Easton:St. Mark's)
*Roland Dennis (Fruitland:Friendship)
William Dore (Centreville)
*Wallace L. Greene (Taylor's Island)
Thomas W. Hurley (Cambridge:Grace)
Edward Jackson (Church Creek: John Wesley)
*Haig S. Medzarentz (Church Hill:Price)
Alton S. Miller (Cambridge:Zion)
Roy B. Phillips (Chester:Kent Island)
Harrel W. Pitsenbarger (Federalsburg-Union)

David T. Seymour (St. Michaels:St. Luke's)
Curtis W. Smith (Choptank)
*George L. Stanley (Centreville-Newton)
Lawrence E. Staton (Sudlersville)
Ira D. Steckman, Jr.
William M. Tasco (Federalsburg-Denton)
*John E. Taylor (East New Market)
Robert L. Thomas (Hurlock-Wesley)
Dan E. Walker (Federalsburg:Christ)
JOSEPH W. WILLIAMS, JR. (Preston-Hurlock)
Henry E. Zollinhofer (Millington-Crumpton)

RETIRED APPROVED SUPPLY PASTORS

Melvin G. Sharbaugh (Fishing Creek-Hoopers Island)

APPOINTED TO AN EXTENSION MINISTRY

Kenneth B. Bedell, Executive Director of EPIC, Inc., Seattle, WA, (12) (Preston)
Ronald Bell, Sr., Easton District Superintendent (2) (Marion Station: Handy's Memorial)
Norman A. Tate, Chaplain, D. C. Dept. of Corrections, Lorton, VA, (14), (Oxford-Williamsburg)

LEAVE OF ABSENCE

SERVING IN OTHER CONFERENCES

(337.1)

John E. Zampier, New York Conference (1) (Denton:St. Luke's)

HONORABLE LOCATION

Barry Steiner Ball (1)

BAYVIEW CLUSTER

- | | | | |
|-----|-----------------------|---|---|
| 1. | Bozman
21651 | Bozman-Riverview
Asbury (Wittman)
Bozman
Neavitt | Bozman-Riverview
P.O. Box 310
Bozman, MD 21651
R: 745-9090 |
| 50. | Royal Oak
21662 | Bellevue-Royal Oak
St. Luke
(Front St., Bellevue) | Bellevue-Royal Oak
PO Box 220
5642 Popular Lane
Royal Oak, MD 21662 |
| 51. | Royal Oak
21662 | Royal Oak Community | Royal Oak Community
P. O. Box 126
Royal Oak, MD 21662
R: 745-2539 C: 745-2902 |
| 52. | St. Michaels
21663 | St. Michaels: St. Luke's
(304 Talbot Street)
(P.O. Box 207) | St. Michaels: St. Luke's
409 Parsonage Lane
St. Michaels, MD 21663
R. 745-2539 C. 745-2534 |
| 53. | St. Michaels | St. Michaels: Union
(Fremont & Railway Ave.) | St. Michaels: Union
P.O. Box 978
St. Michaels, MD 21663
R. 745-2784 |
| 59. | Tilghman
21671 | Tilghman
Sherwood (Sherwood)
Tilghman (Main St.) | Tilghman
P. O. Box 192
Tilghman, MD 21671
R: 886-2197 C. 886-2045 |
| 64. | Wittman
21676 | Wittman: New St. John's | Wittman: New St. John's
616 West Street
Dover, DE 19901
R: 734-8981 C. 745-2678 |

Coordinator:

SALISBURY DISTRICT

District Superintendent
 635 E. Church Street
 Salisbury, MD 21804
 749-3331
 Fax 749-6659
 E-mail: district@dmv.com
 Sec: Barbara Mumper

Patricia Bryant Harris
 1404 Camden Avenue
 Salisbury, MD 21801
 219-5401

1

You must first dial 410 before all Maryland numbers

<u>Maryland Post Offices</u>	<u>Charges</u>		
1. Allen 21810	Allen Asbury	(M. SUSAN HAMILTON) P.O. Box 123 Allen, MD 21810 R. 742-6093	4
2. Berlin 21811	Berlin: Bethany (8648 Stephen Decatur Hwy)	Constance Sterner 12513 Deer Point Circle Berlin, MD 21811 R. 213-2892 C. 641-2186	2
3. Berlin 21811	Berlin: Friendship (Friendship Rd. nr Rt. 113)	@John R. Savage 3965 Featherstone Drive Salisbury, MD 21801 R. 546-5818	2
4. Berlin 21811	Berlin: Ironshire Calvary (8607 Ironshire Station Rd)	*BARON N. HOPKINS 112 Crockett Ave Fruitland, MD 21826 R. 860-0495 C. 641-1833	1
5. Berlin 21811	Berlin: St. Paul (All Mail to Church) (405 Flower Street Berlin, MD 21811)	E. Victor Acquaaah-Harrison 213 Branch Street Berlin, MD 21811 R. 641-2453 C. 641-0270 E-mail: acquaaah@juno.com	6
6. Berlin 21811	Berlin-Sinepuxent New Bethel (South Berlin) St. John's (Snpxnt Rd)	(PEGGY BRIGGS) 10319 Dinges Road Berlin, MD 21811 R. 641-9870 C. 641-2236	4
7. Berlin 21811	Berlin: Stevenson (N. Main St.)	Thomas F. Gross 18 S. Main Street Berlin, MD 21811 R. 641-2077 C. 641-1137	7
8. Berlin 21811	Berlin: Taylorville	#Harold P. Spedden 8 Cross Bow Trail Berlin, MD 21811 R. 208-6093	5
9. Bishopville 21813	Bishopville Showell Wilson Zion	(JEFFERY E. WALLACE) P.O. Box 291 Bishopville, MD 21813 R. 352-5728	1
10. Crisfield 21817	Crisfield-Asbury Asbury (3380 Lawsonia Rd.) Mariners (Mariners & Old State Rd.)	Thomas W. Blakelock 3394 Lawsonia Rd. Crisfield, MD 21817 R. 968-3721 C. 968-0540 E-mail: twabl@juno.com	5

11. Crisfield 21817	Crisfield: Immanuel (All Mail to Church) (206 W. Main St. Crisfield, MD 21817-1327)	James W. Riley, Jr. 4438 Beechwood Place Crisfield, MD 21817 R. 968-1680 C. 968-2189	1
12. Crisfield 21817	Crisfield-Mt. Pleasant Mt. Pleasant (All Mail to Church) (39 West Main Street) Quindocqua (2 ml W of Marion Station)	@Richard E. Evans Jr. 5444 E. Nithsdale Drive Salisbury, MD 21801 R. 548-9692 C. 968-3225	1
13. Crisfield 21817	Crisfield-Shiloh Shiloh (N. 4th, Shiloh) Waters Chapel (Kingston)	(Candy Miles) P.O. Box 601 Crisfield, MD 21817 R. 968-0378	1
14. Crisfield 21817	Crisfield-Union Asbury Union Asbury (3480 Freedomtown Rd) John Wesley (Marion Station)	@Lucille H. Nichols 905 N. Division Street Salisbury, MD 21801 R. 341-0184 C. 968-2342 (Union) C. 623-3626 (John Wesley)	1
15. Deal Island 21821	Deal Island-St. Charles John Wesley (Rt. 363) Macedonia (Riley Roberts Rd, Dms Qtr) St. Charles (Mahlon Price Rd, Chance)	(DIANNE E. DEEPREE) 25549 Cooper Mill Rd. Mardela Springs, MD 21837 R. 742-6986	5
16. Deal Island 21821	Deal Island-St. John's Rock Creek (Chance) St. John's St. Paul's (PO Box 189, Wenona)	#Henry Zollinhofer 401 Valleywood Drive Salisbury, MD 21804 R. 548-1479 C. 784-2269	5
17. Delmar, MD 21875	Delmar: Melson (All Mail to Church) (32705 Melson Rd Delmar, MD 21875	#SAMUEL C. MCWILLIAMS RT 5 Box 2 Laurel, DE 19956 R. 875-5977 C. 896-9054	5
18. Delmar, DE 19940	Delmar: St. Stephen's (101 E. State St)	John T. Randolph 102 E. State Street Delmar, MD 21875 R. 410-896-9138 C. 302-846-9501	7
19. Delmar, MD 21875	Delmar: Union (1202 Pine Street)	SHIRLEY D. POLK PO Box 1082 Allen, MD 21810 R. 742-9695 C. 896-4292	2
20. Ewell 21824	Ewell-Smith Island Calvary (Rhodes Point) Ewell Union (Tylerton)	Ashley A. Maxwell P.O. Box 52 Ewell, MD 21824 R. 968-3517	5
21. Fruitland 21826	Fruitland-Cokesbury Cokesbury (nr Pocomoke City) Old Friendship (W. Post Office)	@Richard M. Parrott 6181 Ayreshire Drive Salisbury, MD 21801 R. 742-6412	1
22. Fruitland 21826	Fruitland-Allen Friendship (U Fry, Allen) Mt. Calvary (S. Division St. Ext.)	!Carlson R. Cox P.O. Box 417 Fruitland, MD 21826 R. 749-2023 C. 546-3320	2
23. Fruitland 21826	Fruitland: St. John's (312 E. Main St.) (PO Box 236)	Ike F. Ledger 29702 Raynefield Terrace Salisbury, MD 21804 R. 860-9711 C. 742-5592	1

- | | | | | |
|-----|------------------------------------|---|--|---|
| 24. | Girdletree
21829 | Girdletree
Coolspring (Rt. 12)
Mt. Wesley
St. Matthew (Box Iron) | *Thomas C. Fitchett
P.O. Box 2
Girdletree, MD 21829
R. 632-1892 | 4 |
| 25. | Girdletree
21829 | Girdletree-Stockton
Girdletree
Remson (S Stockton)
Wesley (Porterville) | RICHARD EDMUND
6111 Taylor Landing Road
Girdletree, MD 21829
R. 632-3165 | 4 |
| 26. | Hebron
21830 | Hebron: Charity
(Jersey & Naylor Mill Rds) | *DEAN PERDUE
6877 Peggy Drive
Salisbury, MD 21804
R. 546-5429 | 2 |
| 27. | Hebron
21830 | Hebron: Nelson Memorial
(Main & Church) | Mark J. Avens
P.O. Box 616
Hebron, MD 21830
R. 546-3235 C. 546-2285
Email: nelsonchurch@juno.com | 1 |
| 28. | Hebron
21830 | Hebron: St. Paul's
(Walnut & Howard) | WILLIAM B. CROPPER
P.O. Box 29
Hebron, MD 21830
R. 742-3947 C: 546-9750
Fax 546-8309 | 4 |
| 29. | Mrdla Springs
21837 | Mardela Springs
Emmanuel (Main Street)
Mt. Pleasant
Snethen | (Kyung Mo Koo)
9830 Sharptown Rd
Mardela Springs, MD 21837
R. 334-3637 C. 749-4037 | 1 |
| 30. | Marion Sta.
21838 | Marion Station-Handy's
Handys Memorial (Rt. 357)
Liberia (Liberia)
Mt. Peer (Rt. 357) | @William M. Miles
32113 Perryhawkn Rd
Princess Anne, MD 21853
R. 651-3082 | 1 |
| 31. | Marumsc
21838 | Ebenezer | (LAWRENCE H. PURNELL)
705 College Lane, Apt. 8
Salisbury, MD 21804
R. 334-3576 | 4 |
| 32. | Nanticoke
21840 | Nanticoke-West Side Parish
Bivalve (Main Street)
Nanticoke (Main Street)
Tyaskin (Tyaskin) | LINDA K. MARINER
20549 Nanticoke Rd
Nanticoke, MD 21840
R. 873-2224 | 1 |
| 33. | Nanticoke
21840 | Nanticoke
Asbury
Elzey (Jesterville)
John Wesley | ANNA L. MCINTOSH
P. O. Box 63
Nanticoke, MD 21840
R. 873-3401 | 7 |
| 34. | Newark
21841 | Newark
Bowen (Main Street)
Trinity (Main Street) | Dallas M. Beall
P. O. Box 36
Newark, MD 21841
R. 632-3498 C. 632-1134 | 8 |
| 35. | Ocean City
21842 | Ocean City: Atlantic | George R. Patterson
P. O. Box 88
Ocean City, MD 21843
R. 213-1223 C. 289-7430
Fax 289-8175 | 8 |
| 36. | Ocean Pines
Berlin, MD
21811 | Ocean Pines: Community Church
(11227 Racetrack Road) | P. Thomas McKelvey
68 Watertown Rd
Berlin, MD 21811
R. 641-6811 C. 641-5433 | 7 |

37.	Oriole 21848	Oriole St. Peter's Somerset (Dames Quarter)	WILLIAM KNICELEY, SR. 27160 Oriole Road Princess Anne, MD 21853 R. 651-2612	15
38.	Parsonsborg 21849	Parsonsborg: Jerusalem	(ANTHONY E. ROSETTA, JR) Rt. 3 Box 286E Seaford, DE 19973 R. 302-629-3273	1
39.	Pittsville 21850	Pittsville-Willards Ayres (Delaware Road) Eden	*Paul H. Sherwood P. O. Box 207 Pittsville, MD 21850 R. 835-8314	4
40.	Pocomoke City 21851	Pocomoke City-Bethany Bethany (2nd & Market Sts.) Salem (2nd & Walnut Sts.)	Russell L. Lehman 200 Walnut Street Pocomoke City, MD 21851 R. 957-0990 C. 957-0991	1
41.	Pocomoke City 21851	Pocomoke City-Mt. Zion Mt. Zion (407 Oxford St) St. James (P.O. Box 724) Trinity (Clocke St. Rd)	Barbara H. Harmon 1000 Cedar Street Pocomoke City, MD 21851 R. 957-0689	4
42.	Powellville 21852	Powellville Friendship (Friendship Rd) Mt. Pleasant (Willards) Powellville	(JOHN W. MOORE) P. O. Box 8 Powellville, MD 21852 R. 835-8542	3
43.	Princess Anne 21853	Princess Anne: Antioch (All Mail to Church) (PO Box 297 Princess Anne, MD 21853)	OLIVIA COSTANGO 12037 Somerset Ave. Princess Anne, MD 21853 R. 651-4189 C. 651-2192	1
44.	Princess Anne 21853	Princess Anne-Cottage Grove John Wesley	(GENEVIEVE BROWN) 1015 Marquis Dr Salisbury, MD 21801 R. 546-3039	2
45.	Princess Anne 21853	Princess Anne-Manokin Samuel Wesley	(ALICE HEMMEIAN) 2212 By-Pass Road Pocomoke City, MD 21851 R. 957-1876	1
46.	Princess Anne 21853	Princess Anne: Metropolitan Metropolitan (3 E. Broad Street)	Charlotte A. Nichols 12068 Somerset Ave. Princess Anne, MD 21853 R. 651-4447 C. 651-0530	4
47.	Princess Anne 21853	Princess Anne-Mt. Vernon Asbury (Mt. Vernon) John Wesley (Mt. Vernon)	WOODROW J. WILSON 13263 Renshaw Road Princess Anne, MD 21853 R. 651-3901	2
48.	Princess Anne 21853	Princess Anne-Oakville St. Mark	(ELMER N. DAVIS, JR.) 8145 Burnt Branch Drive Salisbury, MD 21801 R. 860-5462	2
49.	Princess Anne 21853	Princess Anne: St. James (Westover)	!Carroll Fields Burke 11146 Somerset Avenue Princess Anne, MD 21853 R. 219-8222	2

50. Princess Anne 21853 Princess Anne: Trinity *Thaddeus David Hackett 10
1511 Duke Drive
Salisbury, MD 21801
R. 742-1080
51. Quantico 21856 Quantico-Hebron Yvonne W. Penn 7
Friendship (Wetipquin)
Mt. Zion (Quantico)
St. Luke (Hebron)
6151 Augusta Circle
Salisbury, MD 21801
R. 546-4669 O. 548-7621
Email: ywpenn@hotmail.com
52. Quantico 21856 Quantico-Rockwalkin William T. Sterling, Jr. 8
Ebenezer
(Rockwalkin Road)
First
27004 Crooked Oak Lane
Hebron, MD 21830
R. 749-9536 C. 742-6975
E-mail: ebenezer@ezy.net
- CAROL G. PRICE 1
27122 Acorn Drive
Hebron, MD 21830
R: 341-6416 C: 742-6975
53. Salisbury 21801 Salisbury: Asbury Glenn P. Catley 5
(All Mail to Church)
(1401 Camden Ave
Salisbury, MD 21801)
1401 Camden Avenue
Salisbury, MD 21801
R. 749-5302 C. 749-2131
- ^Cynthia C. Quillen 4
236 Main Street
P.O. Box 5
Dagsboro, DE 19939
R. 302-732-6926 C. 749-2131
- (All Mail to Church) 1
(1401 Camden Ave
Salisbury, MD 21801)
(Wesley P. Davis)
1401 Camden Avenue
Salisbury, MD 21801
R. C. 749-2131
54. Salisbury 21801 Salisbury: Bethesda Robert L. Harris 4
(All Mail to Church)
(406 N. Division St.
Salisbury, MD 21801)
103 W. William Street
Salisbury, MD 21801
R. 742-1482 C. 742-8855
E-mail: revharris@ezy.net
Fax 742-8856
55. Salisbury 21804 Salisbury: Christ Norma O. Bailey 12
(211 Phillip Morris Dr.
Salisbury, MD 21804)
1733 Crestwood Circle
Salisbury, MD 21804
R. 742-7350 C. 742-5334
E-mail: nobeetle@aol.com
56. Salisbury 21804 Salisbury: Grace Theodore E. Day 4
(All Mail to Church)
(635 E. Church St.
Salisbury, MD 21804)
504 Viewfield Dr
Salisbury, MD 21804
R. 742-7939 C. 742-4144
- (All Mail to Salisbury Urban Ministries) 4
(402 E. Vine Street
Salisbury, MD 21804)
Marsha C. Carpenter
Salisbury Urban Min. Director
10750 Brownstone Road
Princess Anne, MD 21853
R. 651-3520 O. 749-1563
Fax 749-9956
57. Salisbury 21801 Salisbury: Haitian Mission *XAVIER CHARLERON 2
(1322 West Road)
10 Kimmey St Apt 2
Georgetown, DE 19947
R. 302-856-7351

58.	Salisbury 21804	Salisbury: Korean Mission (400 E. Vine St.)	~(Kun Chon Lee) 519 Loblolly Lane Salisbury, MD 21801 R. 677-6520	1
59.	Salisbury 21801	Salisbury-Riverside Riverside Washington (Shad Point)	#Richard L. Hamilton 608 Riverside Drive Salisbury, MD 21801 R. 302-684-3287 C. 546-0567	9
60.	Salisbury 21804	Salisbury: St. Andrews (400 East Vine Street)	#Buford E. Painter 910 Montrose Drive Salisbury, MD 21801 R. 742-0388 C. 749-8607	3
61.	Salisbury 21801	Salisbury: Trinity (All Mail to Church) (112 High Street Salisbury, MD 21801)	John F. Mitchell 112 High Street Salisbury, MD 21801-4237 R. 546-3627 C. 749-5562 Fax 410-749-8830	4
		(All Mail to Church) (112 High Street Salisbury, MD 21801)	William C. Green 6656 Oak Ridge Drive Hebron, MD 21830 R. 548-2874 C. 749-5562	5
62.	Salisbury 21804	Salisbury: Union (Union Church Rd.)	#Romie H. Payne, Jr. R.R. 2 Box 317F Laurel, DE 19956 R. 302-875-5521	7
63.	Salisbury 21804	Salisbury-Walston Switch Bethel (Walston's Switch) Mt. Hermon (All Mail to Salisbury Urban Ministries) (402 E. Vine Street Salisbury, MD 21804)	(DREW M. CHRISTIAN) Salisbury Urban Ministries Urban Ministries Youth Missioner 1214 Frederick Ave. Salisbury, MD 21801 C. 860-1853 O. 749-1563 Fax 749-9956	1
64.	Salisbury 21801	Salisbury: Wesley Temple (All Mail To Church) (1322 West Road) Salisbury, MD 21801)	Joseph A. Henry, Sr. 1306 West Road Salisbury, MD 21801 R. 742-1680 C. 749-4252 Fax 749-1365	2
65.	Salisbury 21804	Salisbury:Zion (Zion & Zion Church Rds)	(ROBERT W. MILLER) 7540 Zion Church Rd Parsonsborg, MD 21849 R. 860-9711	1
66.	Sharptown 21861	Sharptown-Asbury Asbury Cokesbury (nr Reliance, DE) Riverton (Riverton)	JOHN A. NALLEY P. O. Box 344 Sharptown, MD 21861 R. 883-3189	1
67.	Sharptown 21861	Sharptown-Galestown Galestown Wheatleys (nr Galestown)	@Robert Webster 905 Grove Street Delmar, DE 19940 R. 302-846-3028	2
68.	Sharptown 21861	Sharptown-Mt. Vernon Mt. Hermon (Columbia, DE) Mt. Vernon	(STEPHEN S. WILLING) P. O. Box 203 Sharptown, MD 21861 R. 883-3448	1

69.	Sharptown 21861	Sharptown-Zion John Wesley Mt. Nebo Zion (Sandomingo)	*Gertrude C. Brown 11507 School Road Mardela Springs, MD 21837 R. 749-4705 C. 883-3564	14
70.	Snow Hill 21863	Snow Hill-Bates Memorial Bates Memorial (Market & Washington Sts.) Mt. Olive (Nr. Snow Hill)	Dale E. Evans 116 N. Washington St. Snow Hill, MD 21863-1230 R. 632-2509 C. 632-1319	1
71.	Snow Hill 21863	Snow Hill-Ebenezer Ebenezer (107 S. Collins St.) Friendship Hutt's Memorial	Lehman R. Tomlin, Jr. PO Box 271 Snow Hill, MD 21863 R. 632-1617	1
72.	Snow Hill 21863	Snow Hill-Whatcoat (Federal & Washington Sts.) (P.O. Box 272)	#Thomas W Hurley 302 Glendale Drive Salisbury, MD 21804 R. 341-7027 C. 632-0181	1
73.	Stockton 21864	Stockton-Shiloh St. Paul's Shiloh (near Pocomoke)	*BERNADETTE BECKETT 11381 Drawbridge Road Princess Anne, MD 21853 R. 651-0678	2
74.	Upper Fairmnt 21867	Upper Fairmount Christ Mt. Olive (Revel Neck Rd) Rehobeth (Rehobeth)	ROBERT E. MULLER, JR. P. O. Box 165 Upper Fairmount, MD 21867 R. 651-2097	2
75.	Upper Hill 21867	Upper Hill Centennial St. Andrews	(LESTER N. JUSTICE) 4546 Pheasant Drive Salisbury, MD 21801 R. 548-1422	4
76.	Whaleville 21872	Whaleville-New Hope New Hope (New Hope Rd) Whaleville St. Martin's	(Hubert F. Jicha III) P. O. Box 6 Whaleville, MD 21872 R. 641-3565	3
77.	Whaleville 21872	Whaleville-Bishopville Bishop's Memorial (Parsonsborg) Curtis (Bishopville) Pullet's (All Mail to Church) (11906 Shephard's Crossing Rd Whaleville, MD 21872)	(HELEN B. LOCKWOOD) 10123 Shingle Landing Rd Bishopville, MD 21813 R. 352-5235 C. 641-2568	2

RETIRED PASTORS

SALISBURY DISTRICT

Seong Baik (Salisbury: Korean)
Otho G. Brewer, Jr. (Salisbury:Asbury)
Frederick N. Bruner (Salisbury:Trinity)
Dallas W. Butler (Crisfield:Immanuel)
*Edward M. Gladden (Ewell-Smith Island)
George C. Godfrey (Salisbury:Bethesda)
Howard L. Gordy, Jr. (Salisbury:Trinity)
Donald O. Hornung (Berlin:Stevenson)
Harley H. Krause (Sharptown-Asbury)
SABRA M. MARSHALL (Crisfield-Marion)
SAMUEL C. MCWILLIAMS (Parsonsborg-Zion)
Brooks E. Reynolds (Salisbury:Bethesda)
W. Daniel Rich (Salisbury:Bethesda)
Olin J. Shockley (Salisbury:Trinity)

Harold P. Spedden (Ocean City:Atlantic)
Charles E. Strickler (Snow Hill:Bates Memorial)
Simon Stubbs (Princess Anne-Metropolitan)
Omro M. Todd (Princess Anne-Antioch)
F. Howard Truitt (Sharptown-Asbury)
Thomas Wall (Pocomoke: Salem)
Robert O. Wallace (Salisbury:Grace)
Leonard H. Wheatley, Jr. (Preston:Bethesda)
Edward R. Wilkins (Salisbury:Asbury)
Samuel L. Wilkins (Whaleyville)
DONALD L. WILLIARD (Bishopville)
Bill S. Wilson (Snow Hill:Bates)
Lawrence E. Wimbrow (Ocean City:Atlantic)

RETIRED APPROVED SUPPLY PASTORS

APPOINTED TO AN EXTENSION MINISTRY

Elaine B. Ayres, Mission Area Ministries Director (3) (Girdletree: Mt. Wesley)
Patricia Bryant Harris, Salisbury District Superintendent (1) (Wilmington: Haven)

LEAVE OF ABSENCE

APPOINTED TO ATTEND SCHOOL

DISABILITY

SERVING IN OTHER CONFERENCES

(337.1)

*R. Daniel Blevins, New England Conference (1)
Walton R. Burke, Eastern Pennsylvania Conference (3) (Princess Anne-Metropolitan)
Donald Clendaniel, South Carolina (1) (Crisfield: Immanuel)

SALISBURY URBAN MINISTRIES

Marsha C. Carpenter, Executive Director
402 E Vine Street
Salisbury, MD 21804
410-749-1563

53. Salisbury: Asbury
1401 Camden Avenue
Salisbury, MD 21801
410-749-2131
54. Salisbury: Bethesda
406 N. Division Street
Salisbury, MD 21801
410-742-8855
55. Salisbury: Christ
201 Phillip Morris Drive
Salisbury, MD 21801
410-742-5334
56. Salisbury: Grace
635 E. Church Street
Salisbury, MD 21801
410-742-4144
58. Salisbury: Korean Mission
400 E. Vine Street
Salisbury, MD 21801
410-860-1545
60. Salisbury: St. Andrews
400 E. Vine Street
Salisbury, MD 21801
410-749-8607
61. Salisbury: Trinity
113 Broad Street
Salisbury, MD 21801
410-749-5562
64. Salisbury: Wesley Temple
1322 West Road
Salisbury, MD 21801
410-749-4252

WILMINGTON DISTRICT

District Superintendent
 2200 Baynard Blvd.
 Wilmington, DE 19802-3939
 302-571-1471 or 1-800-201-1636
 Fax 302-571-8482
 E-mail: umwilmingtondistrict@worldnet.att.net
 Sec: Jinny Squires
 Web Page: http://www.gbgn-umc.org/wilmdist/

Susan Keirn Kester
 1100 Lovering Ave., Apt. 212
 Park Plaza
 Wilmington, DE 19803
 302-429-7669
 E-mail: keirnsusan@aol.com

Delaware
Post Office

Charges

(Area Code 302)

1. Bear 19701	Bear: Cornerstone (All Mail to Church) (3135 Summit Bridge Rd. Bear, DE 19701)	Paul A. Owens 405 Empoli Dr. Bear, DE 19701 R. 834-7611 C. 836-2862 Fax 836-0140 E-mail: cumc@delaware.inf.net	13
2. Bear 19701	Bear: Red Lion (1545 Church Road)	John M. Dunnack 1851 Bear-Corbitt Rd. Bear, DE 19701 R. 834-1778 C. 834-1599 E-mail: jdunnack@udel.edu	3
3. Bear 19701	Bear: Union (345 School Bell Rd.) (All Mail to Church)	James P. Walz 402 Empoli Drive Bear, DE 19701 R. 834-0280 C. 322-3118	5
4. Christiana 19702	Christiana (All Mail to Church) (21 W. Main Street Christiana, DE 19702)	Bonnie Jones-Goldstein 23 W. Main Street Christiana, DE 19702 R.737-1361 C. 738-7544	6
5. Christiana 19702	Christiana: Mt. Pleasant	@Wendell Moore 311 Sandburg Place Newark, DE 19702 R. 836-9305	1
6. Claymont 19703	Claymont: Church of the Atonement (3519 Philadelphia Pike)	Conrad M. Cohen 44 Seminole Ave. Claymont, DE 19703 R. 798-2329 C. 798-8472	8
7. Delaware City 19706	Delaware City/Port Penn St. Daniels (Port Penn Rd & Stewart St., Port Penn) Ebenezer (309 Clinton St, Delaware City)	*LINDA BENNETT OSTRANDER 203 Waterview Drive New Castle, DE 19720 R. 326-0911 C. 838-1664	1
8. Hockessin 19707	Hockessin (7250 Lancaster Pike) (All Mail to Church)	Robert M. Price 116 Yardley Place Hockessin, DE 19707 R. C. 239-3030 Fax 239-3036	1
	(All Mail to Church)	Laura Martin 104 Upper Valley Lane Greenville Newark, DE 19711 R. C. 239-3030	1

- | | | | | |
|-----|---------------------|--|--|----|
| 9. | Hockessin
19707 | Delaware: Korean
(717 Loveville Rd) | -Sungnam Choi
4 Solitude Way
Wilmington, DE 19808
R. C. 235-5735 | 1 |
| 10. | Middletown
19709 | Middletown: Bethesda
(116 E. Main St)
(All Mail to Church) | Isabel Gardner
701 S. Cox Street
Middletown, DE 19709
R. 378-9029 C. 378-2313
E-mail: revpiper@2nd-source.com | 1 |
| 11. | Middletown
19709 | Middletown-Dale's
Dale's Memorial (Middletown)
Haven (Townsend)
Lee's Chapel (Townsend) | (AARON B. NEAL)
16 Neurys Lane
Christiana, DE 19702
R. 737-6880 | 2 |
| 12. | Newark
19711 | Newark
(All Mail to Church)
(69 E. Main Street
Newark, DE 19711) | Clifford A. Armour, Jr.
69 E. Main Street
Newark, DE 19711-4645
R. 731-4786 C. 368-8774
Fax 368-8705
E-mail: numc@magpage.com | 15 |
| | | (All Mail to Church)
(69 E. Main Street
Newark, DE 19711) | Leslie G. Slak
69 E. Main Street
Newark, DE 19711-4645
R. 410-620-5941 C. 368-8774 | 1 |
| 13. | Newark
19711 | Newark: Ebenezer
(525 Polly Drummond Road) | Ray Graham
7 Taven Keep Court
Newark, DE 19711
R. 368-7139 C. 731-9495
Fax 731-9555 | 1 |
| 14. | Newark
19713 | Newark: Kingswood
(All Mail to Church)
(300 Marrows Rd.
Newark, DE 19713) | John W. Van Tine
46 Kensington Lane
Newark, DE 19713
R. 369-0240 C. 738-4478 | 4 |
| 15. | Newark
19702 | Newark: Salem
(All Mail to Church)
(469 Salem Church Rd.
Newark, DE 19702) | Charles O. Walter
469 Salem Church Road
Newark, DE 19702
R. 764-7017 C. 738-4822
E-mail: chaswalt@aol.com | 4 |
| 16. | New Castle
19720 | New Castle
(510 Delaware St.)
(All Mail to Church) | Thomas P. Donnachie, III
101 W. 6th Street
New Castle, DE 19720
R. 328-2342 C. 328-2207
E-mail: Tom Donnachie@juno.com | 3 |
| 17. | New Castle
19720 | New Castle-Asbury
Asbury (300 E. Basin Rd)
Minquadale
(Minquadale Blvd) | Norman L. Poultney
300 E. Basin Road
New Castle, DE 19720
R. 328-2288 C. 328-5649 | 6 |
| | | | Jeremias A. Rojas
300 E. Basin Road
New Castle, DE 19720
R. 328-9234 C. 328-5649 | 3 |
| 18. | New Castle
19720 | New Castle: Buttonwood
(PO Box 407) | *VERNON M. BRYANT
411 Strathaven Court
Newark, DE 19702-5029
R. 836-9138 | 4 |

19.	New Castle 19720	New Castle: Mt. Salem (140 E. 4 th St)	@Beverly Holland 140 E. 4th St. New Castle, DE 19720 R. 368-3846 C. 322-0750	1
20.	Odessa 19730	Odessa St. Paul's Scott (Blackbird)	Cheryl Taylor Jensen P. O. Box 33 Odessa, DE 19730 R. 378-4719 C. 378-2420	8
21.	St. Georges 19733	St. Georges (109 N. Broad St. Georges, DE 19733)	(DANIEL T. GEDMAN) P. O. Box 145 St. Georges, DE 19733 R. 834-4749	1
22.	Summit	Summit (All Mail to Church) (554 Old Summit Bridge Rd) (Middletown DE 19709)	(AMY YARNALL) 4725 Weatherhill Drive Wilmington, DE 19808 R. 234-6999	1
23.	Townsend 19734	Townsend Friendship (Flmngs Landing Rd) Immanuel (Main Street)	S. Willard Crossan III P. O. Box 60 Townsend, DE 19734 R. 410-745-5161 C. 378-8203	1
24.	Wilmington 19803	Wilmington: Aldersgate (All Mail to Church) (2313 Concord Pike Wilmington, DE 19803)	Jonathan E. Baker 226 Oakwood Rd Wilmington, DE 19803 R. 654-7136 C. 478-2575 Fax 478-1828 E-mail: jonbaker@dol.net	1
		(All Mail to Church) (2313 Concord Pike Wilmington, DE 19803)	Karen F. Bunnell 2 Colony Blvd., Apt. 110 Wilmington, DE 19802 R. 762-3894 C. 478-2575 E-mail: kfbunn@aol.com	13
		(All Mail to Church) (2313 Concord Pike Wilmington, DE 19803)	Lawrence Jameson 2508 Berwyn Road Wilmington, DE 19810 R. 479-0703 C. 478-2575 E-mail: larryjameson@dol.net	1
25.	Wilmington 19810	Wilmington: Chester Bethel (All Mail to Church) (2619 Foulk Road Wilmington, DE 19810)	J. Ronald Owens 2615 Foulk Road Wilmington, DE 19810 R. 475-3313 C. 475-3549 Fax 529-7873	4
26.	Wilmington 19805	Wilmington: Christ (All Mail to Church) (6 N. Clifton Ave.) Wilmington, DE 19805)	Carol E. Svecz 6 Whitekirk Drive Wilmington, DE 19808 R. 994-3257 C. 998-4584	3
27.	Wilmington 19801	Wilmington: Coleman Memorial (465-1/2 Anderson Dr)	George W. Anderson 3087 1/2 New Castle Ave. New Castle, DE 19720 R. 652-5554 C. 656-3565 Fax 652-0703	4

28. Wilmington 19801 Wilmington: Ezion-Mt. Carmel Pearl G.S. Johnson 2
Grant L. Johnson
4303 Whittier Road
Wilmington, DE 19802
R. 762-6404 C. 654-3103
Fax 655-2954
- (All Mail to Church)
(800 N. Walnut Street
Wilmington, DE 19801)
- (All Mail to Church) (JONATHAN WHITNEY) 1
800 N. Walnut Street
Wilmington, DE 19801
R. 738-4261 C. 654-3103
29. Wilmington 19801 Wilmington: Grace James C. Faltot 5
1512 N. Van Buren
Wilmington, DE 19806
R. 654-2263 C. 655-8847
Fax 655-8874
- (All Mail to Church)
(903 West Street
Wilmington, DE 19801)
- (All Mail to Church) Lorenzo Murdaugh 1
12 Montpelier Court
New Castle, DE 19720
R. 322-5348 C. 655-8847
- (All Mail to Church) (REBECCA TAYLOR COTTLE) 2
(903 West Street
Wilmington, DE 19801)
5 Cartier Court
Newark, DE 19711
R. 454-1244 C. 655-8847
30. Wilmington 19802 Wilmington: Harriet R. Tubman Community (GLENN E. JAMES) 3
2200 N. Market Street
Wilmington, DE 19802
R. 654-9851 C. 656-2660
31. Wilmington 19805 Wilmington: Haven (Anna L. Cottom) 1
4742 Weatherhill Drive
Wilmington, DE 19808
R. 235-1301 C. 658-3151
Fax 658-5349
- (All Mail To Church)
(1709 W. 3rd St.
Wilmington, DE 19805)
32. Wilmington 19809 Wilmington: Hillcrest-Bellefonte Paul C. Bennett 2
8 White Oak Road
Wilmington, DE 19809
R. 764-3011 C. 764-3145
- (400 Hillcrest Ave.)
33. Wilmington 19801 Wilmington: Hispanic Mission @Angel Marrero 3
810 Cornstalk Drive
New Castle, DE 19720
R. 836-0440
- (903 West Street)
34. Wilmington 19809 Wilmington: Holly Oak/Calvary VIRGINIA T. POWER 6
1511 Philadelphia Pike
Wilmington, DE 19809
R. 798-4287 C. 798-4476/764-5518
Fax 798-1533
- Calvary (36th & Wash. Sts.)
Holly Oak (1511 Phila Pk)
35. Wilmington 19808 Wilmington: Marshallton/Cedars Donald L. Godwin 3
102 Troy Avenue
Wilmington, DE 19804
R. 998-8396 C. 994-7466
Fax 994-4814
E-mail: dlgodwin@uscom.com
- Cedars (Harrison & Maple)
Marshallton
(All Mail to Church)
(1105 Stanton Rd
Wilmington, DE 19808)
36. Wilmington 19801 Wilmington: Mt. Joy (Derrick E. Porter) 3
213 W. 37th Street
Wilmington, DE 19802
R. 764-2824 C. 655-7751
- (451 Townsend St.)

- | | | | | |
|-----|---------------------|--|--|---|
| 37. | Wilmington
19803 | Wilmington: Mt. Lebanon
(850 Mt. Lebanon Rd)
(All Mail to Church) | Mary Lou Green
3202 N. Opal Court
Wilmington, DE 19810
R. 478-3084 C. 652-8411 | 5 |
| 38. | Wilmington
19806 | Wilmington: Mt. Salem
(2629 W. 19th St.) | John Holden
925 N. Van Buren St.
Wilmington, DE 19806
R. 654-6119 C. 658-1807 | 1 |
| 39. | Wilmington
19804 | Wilmington: Peniel
(115 E. Market Street)
(All Mail to Church) | C. Karen Moore
117 E. Market St.
Wilmington, DE 19804
R. 998-8165 C. 994-9519
Fax 994-1470
E-mail: coveymoore@aol.com | 3 |
| 40. | Wilmington
19802 | Wilmington: Peninsula-McCabe
(All Mail to Church)
(2200 Baynard Blvd.
Wilmington, DE 19802) | Donald Hamilton
2200 Baynard Blvd.
Wilmington, DE 19802
R. 764-6503 C. 652-0326 | 1 |
| 41. | Wilmington
19804 | Wilmington: Richardson Park
(Maryland & Matthes) | Thomas G. Edwards
11 N. Maryland Ave.
Wilmington, DE 19804
R. 652-6168 C. 654-0961
Fax 655-7446
E-mail: rpumcde@juno.com | 7 |
| 42. | Wilmington
19804 | Wilmington: St. Mark's
(All Mail To Church)
(1700 Limestone Rd
Wilmington, DE 19804) | Debra E. Lindsay-Hudgins
Douglas M. Lindsay
1210 Flint Hill Road
Wilmington, DE 19808
R. 994-0695 C. 994-0400
Fax 994-5740 | 2 |
| 43. | Wilmington
19803 | Wilmington: St. Paul's
(All Mail to Church)
(1314 Foulk Rd
Wilmington, DE 19803) | Ronald W. Bergman
4 Malvern Court
Wilmington, DE 19810
R. 478-1033 C. 478-3135
Fax 477-0717 | 6 |
| | | | Patti F. Collett
1314 Foulk Road
Wilmington, DE 19803
R. 738-1543 C. 478-3135 | 2 |
| 44. | Wilmington
19805 | Wilmington: Silverbrook
(All Mail to Church)
(2205 Lancaster Ave)
Wilmington, DE 19805-3733) | CHARLES G. WISE, SR.
2205 Lancaster Avenue
Wilmington, DE 19805
R. 478-1093 C. 655-2344
Fax 658-9312 | 2 |
| 45. | Wilmington
19804 | Wilmington: Simpson
(907 Centerville Rd) | Janet M. Harmon
1605 Newport Road
Wilmington, DE 19808
R. 998-3445 C. 998-4222
Fax 992-9784 | 7 |
| 46. | Wilmington
19808 | Wilmington: Skyline
(3100 Skyline Drive) | Vicki L. Gordy-Stith
Patrick B. Gordy-Stith
5401 Crestline Road
Wilmington, DE 19808
R. 737-1772 C. 737-9069
E-mail: boandvic@delanet.com | 3 |

Maryland
Post Offices

Charges

(Area Code 410)

47. Cecilton 21913	Cecilton St. Paul's (Earleville) Zion	William S. Downing P. O. Box 326 Cecilton, MD 21913 R. 275-2996 C. 275-8511	3
48. Charlestown 21914	Charlestown Hart's Chapel (North East) St. John's	#George N. Leathrum P. O. Box 479 Townsend, DE 19734 R. 376-0357	2
49. Chesapeake City 21915	Chesapeake City Trinity (3rd & Bohemia Ave.) Town Point	John K. Shitama P. O. Box 196 Chesapeake City, MD 21915 R. 398-8003 C. 885-5641 E-mail: johnky@juno.com	4
50. Childs 21916	Childs: Union (Union Church & Leeds Rd.) (P.O. Box 176)	#DONALD E. ALFORD 213 Florence Ave. Wilmington, DE 19803 R. 302-478-0460	9
51. Colora 21917	Colora: Mt. Pleasant Mt. Pleasant (1713 Liberty Grove Rd.)	Robert W. Riddleberger 1708 Liberty Grove Rd. Colora, MD 21917 R. 658-6903 C. 658-5457	9
52. Elkton 21921	Elkton-Cherry Hill Baldwin (Elk Mills) Cherry Hill (33 Elk Mills Rd)	Mark P. Charlton 33 Elk Mills Rd. Elkton, MD 21921 R. 398-1554 C. 398-6215	4
53. Elkton 21921	Elkton: Leeds Leeds (1579 Blue Ball Rd.)	Donald J. Hurst 100 Stratton Circle Elkton, MD 21921 R. 392-2397 C. 398-1897	3
54. Elkton 21921	Elkton: Elkton (219 E. Main St.)	#Edward R. Wilkins 219 E. Main St. Elkton, MD 21921 R. 398-4440 C. 398-0933	1
55. Elkton 21921	Elkton-Moore's Moore's Chapel (Blake) St. John's	(Jack D. Cohen) 396 Blake Road Elkton, MD 21921 R. 392-4846 C. 398-7245 E-mail: jack.cohen@dol.net	4
56. Elkton 21921	Elkton: Providence (East High Street)	To be Supplied Elkton, MD 21921 C. 398-2453	1
57. Elkton 21921	Elkton: Wesley (Elk Neck)	Lay Leadership Team 41 Justice Way Elkton, MD 21921 C. 392-3031	1
58. North East 21901	North East-Bay View Bethel (Bethel Church Rd) Shelemiah (Bay View)	(SUMNER J. JONES) 34 Arden Ave. New Castle, DE 19720 R. 302-328-7078	1

59.	North East 21901	North East (308 S. Main St)	Boyd Etter P. O. Box 522 North East, MD 21901 R. 287-6520 C. 287-2220 Fax 287-9313	1
60.	North East 21901	North East: West Cecil Rosebank (Rt. 273, Clvrt) Zion	#William Dore P.O. Box 526 Rock Hall, MD 21661 R. 639-7910 C. 658-6074	5
61.	Perryville 21903	Perryville-Principio Perryville (Broad & Susquehanna) Principio (Principio Frnce)	Michelle Loving-Moore 325 Susquehanna Ave Perryville, MD 21903-0312 R. 642-6328 C. 642-3411	1
62.	Port Deposit 21904	Port Deposit: Cokesbury (898 Cokesbury Rd.)	@M Dyan Gwynn 230 E. High Street Elkton, MD 21921 R. 398-4198	3
63.	Port Deposit 21904	Port Deposit: Hopewell (1811 Hopewell Rd.)	(John F. Abel, Jr.) 2115 Hopewell Rd. Port Deposit, MD 21904 R. 658-2684 E-mail: abell850@dpnet.net	4
64.	Port Deposit 21904	Port Deposit-Tome Asbury (Craigtown Rd) Tome Memorial (100 N. Main)	(CAROL LOY) 101 N. Main St. Port Deposit, MD 21904 R. 378-4140	1
65.	Rising Sun 21911	Rising Sun: Ebenezer (Ebenezer Church Road)	*JOHN R. KOCH P.O. Box 636 North East, MD 21901 R. 287-9148	5
66.	Rising Sun 21911	Rising Sun: Janes (27 Walnut St.)	James B. Jones P. O. Box 242 Rising Sun, MD 21911-0242 R. 658-5210 C. 658-6800	16

RETIRED PASTORS

WILMINGTON DISTRICT

Ronald P. Arms (Wilmington:Brandywine-Trinity)
Donald A. Alford (Mt. Lebanon)
Frank O. Baynard (Chespeke City-Trinity)
Alexander L. Boda (St. George's/Delaware City)
Charles D. Burge (Townsend:Immanuel)
Albert C. Burton (Bear:Union)
Donald O. Clendaniel, Sr. (Newark: Ebenezer)
C. Richard Cox (Silverbrook)
Ralph A. Ellis, Jr. (Wilmington: St. Mark's)
Gerald A. Foster (Wilmington:Aldersgate)
Garland S. Gammon (Wilmington:Calvary)
William D. Geoghegan (Christiana)
Arley B. Golden (Wilmington:Marshallton)
William O. Hackett (Wilmington:St. Paul)
Charles B. Hart (Newark)
William Hemphill, Jr. (Hockessin)
C. Chapman Herrman, Sr. (North East-Bay View)
*Paul R. Hilton (Wilmington:Ezion-Mt. Carmel)

William B. Hitchens (New Castle:Asbury)
Elizabeth F. Hopkins
Robert D. Howell (Wilmington:St. Paul's)
John E. Jones (Claymont: Atonement)
Robert G. Kelly (St. Georges)
George P. Kirk (Colora-Hopewell)
Clyde H. Knotts (Wilmington:Haven)
H. Kirby Krams (Wilmington:Grace)
Dale E. Lantz (Wilmington:Aldersgate)
C. Edwin Lasbury (Hockessin)
George N. Leathrum (Townsend:Immanuel)
J. Robert Mackey (Wilmington:Aldersgate)
Earl L. Magill (Wilmington:Aldersgate)
William A. Markley (North East:West Cecil)
George H. Moore (Wilmington:Grace)
James R. Morgan (Claymont:Atonement)
James C. Park
Romie H. Payne, Jr. (Middletown-Bethesda)
William H. Revelle, Jr. (Wilmington:St. Paul's)

C. Jackson Robinson (Wilmington:Chester
Bethel)
Willard L. Robinson, Jr. (Wilmington:St. Mark's)
Vernon Schmid (Perryville:Principio)
Frederick C. Seyfert, Jr. (Wilmington:St. Mark's)
Thomas Short (Wilmington: Aldersgate)
John W. Simpers, Jr. (Wilmington:Grace)

Ronald W. Starnes (Odessa)
Robert Starrett (Newark: Ebenezer)
Richard C. Stazesky (Wilmington:Aldersgate)
Marlene L. Walters (Wilmington:Mt. Lebanon)
Robert L. Warner (Wilmington: Marshallton)
Edgar V. Wimberly (Wilmington:Ezion-
Mt. Carmel)

APPOINTED TO AN EXTENSION MINISTRY

Ronald Dyson, The Philadelphia Protestant Home (17) (Grace)
Greg W. Hill, Office of the Chief of Chaplains, Washington, DC (6), (Elkton-Moore's)
Edward E. Kester, Wesley Affiliated Services, Gaithersburg, MD (6), (Grace)
Susan Keim Kester, Wilmington District Superintendent (5) (Wilmington: Grace)
Harold E. Owens, Yokefellow International, (16) (Peninsula-McCabe)
Garry O. Parker, President of The Mustard Seed, Inc., Glendale, CA (9) (Cornerstone)
John I. Penn, Director, Spiritual Formation in Congregations, Upper Room Unit, GBOD, Nashville, TN (6)
(Ezion-Mt. Carmel)
James T. Seymour, Conference Resource Director (1) (Wilmington: Ezion-Mt. Carmel)
Laurence H. Stookey, Professor of Preaching & Worship, Wesley Theological Seminary (26) (Perryville)
Randolph L. Wein, Wilmington Facilitator for Outreach Revitalization and Mission Area Ministries (2)
(Aldersgate)

DIACONAL MINISTER

#Olive A. Cook (14) (Aldersgate) Appointment
Retired

FULL MEMBER DEACON

Naomi G. Winchester (3) (Coleman: Memorial) Disability

LEAVE OF ABSENCE

Cynthia G. Koski (1) (Wilmington: Aldersgate)
John L. Huber (1) (Wilmington: Aldersgate)

DISABILITY

Eleanor Kendall-Dasch -Disability

HONORABLE LOCATION

Richard E. Green - Retired (4) (W:Newark)
Robert P. Hall (18) (Aldersgate)
Frank E. Tulak (10) (Aldersgate)

SERVING IN OTHER CONFERENCES

(337.1)

Yusef Ahmed, So. New Jersey Conference (2) (Wilmington: Silverbrook)

**PENINSULA-DELAWARE CONFERENCE
APPOINTED TO AN EXTENSION MINISTRY**

A. Within the connexional structures of the United Methodism (Par. 322.1b, 335.1a,c)

- Elaine E. Ayres, Mission Area Ministries Director, (3) (S: Girdletree: Mt. Wesley)
Ronald Bell, Sr., Easton District Superintendent,(3) (S:Marion Station:Handy's Memorial)
David G. Bennett, Young People's Ministry Director, (3) (D: Camden: Whatcoat)
William T. Carter, Camping & Retreat Ministries Director, (7) (D: Rehoboth:Epworth)
H. Sterling Green, Dover District Superintendent (6) (D: Rehoboth: Epworth)
Samuel L. Greening Jr., Missionary-San Juan Puerto Rico, (4) (E:Oxford)
Patricia Bryant Harris, Salisbury District Superintendent, (1) (W: Haven)
Edward E. Kester, Vice President Operations Asbury Services, Inc., (7) (W: Grace)
Susan Keirn Kester, Wilmington District Superintendent (4) (W: Grace)
Kendall K. McCabe, United Theological Seminary Professor, (20) (D:Seaford: Mt Olivet)
John I. Penn, Gbod/Spiritual Formation, (6) (W:Ezion-Mt Carmel)
James T. Seymour, Conference Resource Director, (1) (W:Ezion-Mt Carmel)
Laurence H. Stookey, Wesley Theological Seminary Professor, (27) (W: Perryville)
Randolph L. Wein, District Facilitator,Outreach Revitalization Mam,(2) (W: Aldersgate)

B. Extension Ministries (Par. 335.1b,c)

- Greg W. Hill, Chaplain-U.S. Army, (24) (W: Elkton-Moore's)
Sherrol L. James, Chaplain -U.S. Air Force, (3) (S: Princess Anne: Metropolitan)
Norman A. Tate, United Church Of Christ, (1) (E: Oxford:Williamsburg)
Ellsworth P. Woodruff, Chaplain, Delaware Home & Hospital, (14) (D: Hartly-Woodside)

C. Other (Par. 322.1a, 335.1d)

- Kenneth B. Bedell, Executive Director Epic, Inc., (9), (E:Preston-Hurlock)
Ronald Dyson, Pres & Ceo Phila Protestant Homes, (18) (W: Coleman Memorial)
James T. Fox Jr., Director Of Bible Salisbury Christian School, (5) (S: Nelson Memorial)
Harold E. Owens, Yokefellow International, (16) (W: Peninsula-McCabe)
Garry O. Parker, President, The Mustard Seed, (9) (W: Bear-Cornerstone)

D. Other (Par. 426.1)

- Yusef Ahmed, So New Jersey Conf (2) (W: Silverbrook)
Robin Daniel Blevins, New England Conf (1) (S: Upper Fairmount)

Walter R. Burke, Ea Pa Conf, (5) (S:Princess Anne-Metropolitan)
Palmer S. Clark Jr., Loan - New Mexico Conf (2) (D: Georgetown-Wesley)
Donald O. Clendaniel II, So Carolina Conf (1) (S: Crisfield-Immanuel)
Daniel Y. Shin, Cal-Pac Conf (1) (W: Korean)
Patricia Sullivan, So Carolina Conf (2) (D:Milford:Avenue)
John E. Zampier, New York Conf (5) (E: Denton-St. Luke's)

TO ATTEND SCHOOL

SABBATICAL LEAVE

LEAVE OF ABSENCE

James M. Caldwell, (5) (D:Camden: Whatcoat)
John L. Huber, (4) (W: Wilm: Aldersgate)
Cynthia G. Koski, (1) (W: Middletown:Bethesda)
Herman E. Lipsius, (1) (D: Harrington)
Nelson J. Massey Jr., (5) (E: Church Hill-Price)

DISABILITY LEAVE

Eleanor Kendall-Dasch
Homer Wellington Minus
John B. Tripple III
Naomi Winchester

DIACONAL MINISTER

Olive A. Cook, Retired, (15) (W: Aldersgate)
Larry L. Ganster, Hospice Of Wake County, Raleigh, NC, (8) (D:Milleville)

FULL MEMBER DEACON

Cynthia C. Quillen (3) (D:Georgetown-Wesley)
Ann Wilson (1) (D:Georgetown)

HONORABLE LOCATION

Barry Douglas S. Ball (1) (E: St. Michaels-St. Luke's)
Richard E. Green (Retired) (1) (W: Newark)
Robert P. Hall, (19) (W: Aldersgate)
Michael L. Price, (8) (D: Gumboro)
Frank E. Tulak, (11), (W: Aldersgate)
Fred D. Wood III, (6) (D: Seaford: Mt. Olivet)

LIMITED SERVICE CHURCHES

<u>Name of Church and Location</u>	<u>Charge Conference Where Reporting</u>	<u>Date Became Limited Service</u>
<u>DOVER DISTRICT</u>		
Westwoods (near Gumboro)	Gumboro-Whitesville	January 1, 1974
Sand Hill (Georgetown)	Georgetown:Grace	January 1, 1975
<u>EASTON DISTRICT</u>		
Zion (Gum Swamp)	John Wesley	January 1, 1972
St. Peters (Meekins Neck)	Church Creek:John Wesley	January 1, 1972
Little Zion (Crossroads)	Cambridge-Vienna	January 1, 1972
Wesley (Safeheld)	Cambridge-Waugh, Aireys	January 1, 1973
Boyer's Chapel (Chestertown)	Millington-Pondtown	January 1, 1974
Dudley's Chapel (near Sudlersville)	Sudlersville	January 1, 1975
Olivet Hill (Galena)	Golts-Sassafras Charge	May 22, 1980
John Wesley (Oxford Road)	Oxford-Williamsburg	May 22, 1980
Bazzel (Cambridge)	Cambridge-Waugh, Aireys	June 3, 1984
St. John's (near Tilghman)	Tilghman	May 21, 1987
Lane's	Taylor's Island	July 1, 1988
Lynch	Still Pond-Kennedyville	July 1, 1989
Malone	Taylor's Island	July 1, 1989
St. James	East New Market	June 4, 1990
Sherwood	Tilghman	January 1, 1992
Eldorado	East New Market	July 1, 1993
<u>SALISBURY DISTRICT</u>		
St. Peter's	Crisfield:Immanuel	January 1, 1973
Hopewell (Upper Hill)	Upper Hill	January 1, 1974
White Haven (White Haven)	Quantico-Rockawalkin	January 1, 1975
Mt. Zion-Powellville	Powellville Charge	January 1, 1977
Phoenix Church	Marion Station Charge	May 25, 1978
Grace	Nanticoke	May 21, 1987
St. Stephen's (near Oriole)	Oriole	May 21, 1987
Porterville	Girdletree-Stockton	January 1, 1994
Siloam	Salisbury-Riverside	January 1, 1994
<u>WILMINGTON DISTRICT</u>		
Big Elk Chapel	Cherry Hill Charge	May 18, 1958
Zoar (Main Street, Odessa)	Odessa	January 1, 1973
Ebenezer (Middletown)	Dale's Charge	June 3, 1983
St. Paul's (Kirkwood)	New Castle: Mt. Salem	May 24, 1988

Others may want to take this route and we outline here the steps involved in case you may not be aware of the procedure.

- (1) All salary and conference apportionments are removed.
- (2) The church drops out of the listing of churches to which pastors are assigned.
(We urge the conference to begin a listing of such churches in the journal with the charge conference where they are to report each year. This will allow for proper records and constitutes the historic continuity of these churches.)

- (3) The only services to be held are weddings, funerals, or special occasions.
- (4) One or more special services a year may be held with the offering received to be used for the upkeep of the building.
- (5) The remaining members are transferred to a nearby United Methodist Church for regular worship and church involvement.
- (6) The remaining members become a special committee under the charge conference to plan with the pastor for weddings, funerals, and special days. They also present a written report each year as to services held, money received and how expended, etc.
- (7) This allows the possibility that should population shifts bring people into the area we would simply resume regular services.

(Original motion can be found in the 1973 Journal of the Peninsula Conference on pages 152-153.)

- (8) Beginning with the 1994 Annual Conference, churches seeking Limited Service status will submit the following to the Conference Business Office:
 - 1) a copy of the deed for the property;
 - 2) specific directions for locating the property from a major highway;
 - 3) an 8" x 10" photograph of the church building.
- (9) The Charge Conference to which the Limited Service Church is assigned will furnish the District Superintendent with the names of persons assigned by the Charge Conference to oversee the maintenance of buildings and grounds during the Conference year. When there no longer are persons to be found for this, the Charge Conference may recommend to the District Superintendent that the property be declared Abandoned.
- (10) Where conditions exist that indicate the buildings are no longer properly maintained, and where no report to the Charge Conference is made giving valid reasons for the continuation of Limited Service status, the District Superintendent may bring the property before the Annual Conference to declare it Abandoned without further consultation.

(Amended by Annual Conference Action on June 4, 1994)

1. The first part of the document discusses the importance of maintaining accurate records of all transactions and activities. It emphasizes the need for transparency and accountability in financial reporting.

2. The second part of the document outlines the various methods and techniques used to collect and analyze data. It includes a detailed description of the experimental procedures and the statistical tools employed.

3. The third part of the document presents the results of the study, including a series of tables and graphs that illustrate the findings. The data shows a clear correlation between the variables being studied.

4. The fourth part of the document discusses the implications of the findings and provides recommendations for future research. It suggests that further studies should be conducted to explore the underlying mechanisms.

5. The fifth part of the document concludes the study and summarizes the key points. It reiterates the importance of the research and the need for continued investigation in this field.

6. The sixth part of the document provides a list of references and sources used in the study. It includes a variety of academic papers, books, and other relevant materials.

7. The seventh part of the document contains a list of appendices and supplementary materials. These include additional data, charts, and other supporting information.

8. The eighth part of the document provides a list of contact information for the authors and other relevant parties. It includes email addresses and phone numbers.

9. The ninth part of the document contains a list of acknowledgments and thanks. It expresses gratitude to the funding agencies, colleagues, and other individuals who assisted in the study.

V. ROLL OF CONFERENCE MEMBERS

A. Chronological Roll

1935	JOHN EDWARD JONES	1955	CHARLES EDWIN LASBURY
		1955	ROY BENJAMIN PHILLIPS
1936	CHARLES BRAINARD HART		
1936	FREDERICK HOWARD TRUITT	1956	SEONG KI BAIK
		1956	DALLAS WILSON BUTLER
1938	DONALD OSCAR HORNUNG	1956	CHARLES RICHARD COX
1938	HARRY KIRBY KRAMS	1956	WILLIAM DORE
1938	JESSE ROBERT MACKEY	1956	HOWARD LEE GORDY, JR.
1938	PAUL EWING MCCOY	1956	CLARENCE HALE HAYS
1938	BROOKS EDWARDS REYNOLDS	1956	WILLIAM DANIEL RICH
		1956	JOHN WILLIAM SIMPERS, JR.
1939	DAVID WILLIAM BAKER, SR.	1956	KYLE NEWTON SMITH
1939	ALTON S. MILLER	1956	JOSEPH GORDON STAPLETON
		1956	RONALD WARE STARNES
		1956	OMRO MILTON TODD
1940	FRANK ORAM BAYNARD		
1940	WILLIAM HENRY HUDSON	1957	EDWARD BROWNING BELVINS
1940	EDGAR V. WIMBERLY	1957	RUDDOLPH DA SILVA GARNES
		1957	GEORGE CLINTON GODFREY
1941	RAYMOND JERVIS COOKE	1957	JAMES CHONG PARK
1941	HAROLD MORROW DAVIS	1957	CHARLES HENRY POUKISH
1941	RALPH W. HOPKINS	1957	FREDERICK CHARLES SEYFERT JR
		1957	OLIN J. SHOCKLEY, JR.
1942	WILLIAM O. HACKETT		
		1958	RALPH ANDREW ELLIS, JR.
1943	CURTIS WARREN SMITH	1958	GARLAND STERLING GAMMON
		1958	WALTER HAYWARD GREENE
1945	WILLIAM DAVIDSON GEOGHEGAN	1958	ROMIE HOLLINGSWORTH PAYNE, JR
1945	WILLIAM HARRISON REVELLE, JR.	1958	LAWRENCE ELMER STATON
1945	WILLIAM MOSES TASCO	1958	ROBERT O'KELLEY WALLACE
1945	CHARLES LUTHER WILLIS		
		1959	THEODORE EDWIN ELSER
1948	GERALD ARTHUR FOSTER	1959	RICHARD LEE HAMILTON
1948	ALVIN JAMES WILLINK	1959	DONALD JAMES HURST
		1959	CHESTER CHARLES HUSTEAD
1949	OTH O GRACEN BREWER, JR.	1959	JAMES RAY MORGAN
1949	EARL T. COGAN	1959	DAVID GEORGE PAUL
1949	WILLIAM HEMPHILL, JR.	1959	CLEDUS JACKSON ROBINSON
1950	JAMES THOMAS CHURN	1960	CHARLES DOUGLAS BURGE
1950	HOWARD ERNEST EVANS	1960	ALBERT CLIFTON BURTON
1950	WILLIAM BENJAMIN HITCHENS	1960	THOMAS CRAWFORD SHORT
1950	SAMUEL L. WILKINS	1960	IRA DOWE STECKMAN, JR.
		1960	LAURENCE HULL STOOKEY
1951	DONALD OTIS CLENDANIEL, SR.	1961	RONALD WARREN BERGMAN
1951	ARLEY BURTON GOLDEN	1961	CHARLES CHAPMAN HERRMAN, JR.
1951	WILLARD LAFFERTY ROBINSON, JR.	1961	EVERETT CAHALL ISAACS
1951	RICHARD CHRISTOPHER STAZESKY		
		1961	HARREL W. PITSENBERGER
1952	NELSON BAILIFF BENJAMIN	1961	JOHN THOMAS RANDOLPH
1952	PHILLIP CHARLES BOSSERMAN	1961	CHARLES EDWARD STRICKLER
1952	GEORGE OLIVER COMMODORE	1961	THOMAS JOSEPH WALL, SR.
1952	GEORGE HOWARD MOORE		
		1962	KENDALL KANE MCCABE
1953	CHARLES EDWARD COVINGTON, SR	1962	DALE ROSS PRUETT
1953	GEORGE WAYNE CUFF	1962	HAROLD PRESTON SPEDDEN
1953	JOHN ALVIN IRWIN	1962	SIMON NATHANIEL STUBBS
1953	HAROLD EDWARD WALTON	1962	LAWRENCE ERNEST WIMBROW, JR.
1954	EDWIN LEVITICUS ELLIS		
1954	EDWARD REED WILKINS		

1963	DALLAS MARSHALL BEALL	1973	JONATHAN EDWIN BAKER
1963	FREDERICK MARTIN BRUNER	1973	KENNETH WAYNE GRIER
1963	WILLIAM THOMAS CARTER	1973	GARY LEE MOORE
1963	CONRAD MAURICE COHEN	1973	DALE LYNN VROMAN
1963	ROBERT GRANVILLE KELLY		
1963	JERROLD W. KNOTTS	1974	JAMES MAURICE CALDWELL
1963	IKE FRANKLIN LEDGER	1974	DONALD EUGENE HAMILTON
1963	WILLIAM THEODORE SWAGER	1974	GREG WAYNE HILL
1963	DAN EDWARD WALKER	1974	VERNON LEE SCHMID
		1974	WILLIAM TRAVIS STERLING, JR.
1964	CLIFFORD ARNETT ARMOUR, JR.	1974	ALFRED ELWOOD TAYLOR
1964	RONALD DYSON	1974	ELLSWORTH PRICE WOODRUFF
1965	JOHN FRANCIS HOLDEN	1975	WILLIAM LEE HUMPHREY
1965	HARLEY H. KRAUSE	1975	JOHN FRANKLIN MITCHELL
1965	DALE EMERSON LANTZ	1975	GEORGE HARRINGTON RADWAY
1965	JOHN ANTHONY MASSIMILLA	1975	KENNETH STEVEN VALENTINE
1965	CHARLES MILTON MOYER	1975	FRED D WOOD III
1965	BUFORD EUGENE PAINTER		
		1976	JOSEPH GLENN BURRIS
1966	RONALD PAUL ARMS	1976	KEVIN ERNEST ENGLISH
1966	ALEXANDER LOUIS BODA	1976	JAMES BROCKWAY JONES
1966	JAMES TUDOR SEYMOUR	1976	GONZALEE MATTHEWS
1966	ROBERT W. STARRETT	1976	JOHN BUTLER TRIPPLE, III
1966	ROBERT LEE THOMAS	1976	MARLENE LOUISE WALTERS
1967	EARL LEROY MAGILL	1977	ELEANOR KENDALL-DASCH
1967	GARRY OTIS PARKER	1977	ROBERT MANNING PRICE
1968	GARNET KIM GILSON	1978	EARLE NOBLE BAKER
1968	BONNIE JONES-GOLDSTEIN	1978	RUSSELL LEE LEHMAN
1968	PAUL THOMAS MCKELVEY	1978	DOUGLAS MARK LINDSAY
1968	HAROLD ESTON OWENS	1978	ROBERT W. RIDDLEBERGER
		1978	MICHAEL SPITZER RUSSELL
1969	DONALD OTIS CLENDANIEL, II	1978	DAVID THORNTON SEYMOUR
1969	WILLIAM MILES FITZHUGH, JR.	1978	ROBERT EDWARD SIMPSON, SR.
1969	ROBERT DENNIS HOWELL	1978	JAMES CARLTON VAN DER WALL
1969	DOUGLAS MILTON RIDLEY		
		1979	YUSEF AHMED
1970	BRUCE EDWARD COOKE	1979	NORMA OLETTA BAILEY
1970	LLOYD ROWLAND FOARD		
1970	HENRY STERLING GREEN	1979	WILLIAM STANLEY DOWNING
1970	ROBERT LEE HARRIS	1979	BOYD BOWMAN ETTER
1970	EDWARD EUGENE KESTER	1979	CHARLOTTE ANN NICHOLS
1970	JOSEPH K. OSSEI-AKANNOR	1979	LEONARD HENRY WHEATLEY, JR.
1970	JOHN RONALD OWENS	1979	JOHN EDWARD ZAMPIER
1970	JOHN WILLIAM VAN TINE	1980	TIMOTHY ALLEN DUFFIELD, SR.
1970	JAMES PAUL WALZ	1980	JOSHUA LESETE LEBELO
		1980	WILLIAM A. MARKLEY
1971	KENNETH B. BEDELL	1980	DAVID MYRON PALMER
1971	JOHN MICHAEL DUNNACK	1980	BILL S. WILSON
1971	RAY FRANCIS GRAHAM	1980	HENRY EVAN ZOLLINHOFFER
1971	PHILIP CHARLES LAWTON		
1971	NORMAN LAWRENCE POULTNEY	1981	LAWRENCE DEAN JAMESON
1971	GARY STUART TULAK	1981	SUSAN KEIRN KESTER
1971	ROBERT LEWIS WARNER	1981	LAURA ANN MARTIN
		1981	JEREMIAS A. ROJAS
		1981	CHARLES OLIVER WALTER
1972	GLENN PAUL CATLEY		
1972	SAMUEL WILLARD CROSSAN, III	1982	GRANT LAMONT JOHNSON
1972	THOMAS P. DONNACHIE, III	1982	GEORGE NOLAN LEATHRUM
1972	THOMAS WOODROW HURLEY	1982	GLENN HOWARD LYBURN
		1982	ASHLEY ADOLPHUS MAXWELL
1973	E. VICTOR ACQUAAH-HARRISON		

1982	MARK MICHAEL PRUETT-BARNETT	1989	BARBARA ANN BRITT JOHNSON
1982	ALEXANDER LEON SLONIN, JR.		
1982	NORMAN ADKINS TATE		
1982	WILLIAM THOMPSON WALLACE, SR	1990	WILLIAM ALFRED ROSS, SR.
		1990	BERNARD DENNIS SHUHAYDA
		1990	FRANK OWEN SUTTON, JR.
1983	VAUGHN L. ADAMS, SR.		
1983	THOMAS GEORGE EDWARDS	1991	ANTHONY AVERY ARRINGTON
1983	MARY LOU GREEN	1991	JAMES THOMAS FOX, JR.
1983	HAROLD EUGENE HALE, JR.	1991	WILLIAM CHARLES GREEN
1983	JANET MARIE HARMON	1991	ELIZABETH FLORENCE HOPKINS
1983	JEFFERSON S LABALA	1991	LESLIE GAYE SLAK
1983	ANNE RUTH PRUETT-BARNETT	1991	RANDOLPH LEE WEIN
1983	CONSTANCE E STERNER		
1984	RONALD BELL, SR.	1992	DAVID GLENN BENNETT
1984	THOMAS WALLER BLAKELOCK	1992	CAROL LYNN JOHNSON
1984	JEROME ROBERT DEVINE		
1984	JULIAN ARTHUR HURLEY, JR.	1993	ARTHUR L. DE'SOUZA GEORGE
1984	CYNTHIA GRIFFITH KOSKI	1993	VICKI LYNN GORDY-STITH
1984	DEBRA E. LINDSAY-HUDGINS	1993	PATRICK BOWMAN GORDY-STITH
1984	HERMAN EDWARD LIPSUIS	1993	PATRICIA BRYANT HARRIS
1984	LORENZO HARLEY MURDAUGH, I	1993	JOHN KY SHITAMA
1984	PAUL ALVIN OWENS	1993	HARVEY TAYLOR STURGIS
1984	WILLIAM RANDOLPH PAGE, SR.		
1984	JOHN IRVIN PENN	1994	GLORIA DELL SWANSON ATTIX
		1994	THOMAS FRANCIS GROSS
		1994	PEARL GENEVA SCOTT JOHNSON
1985	GEORGE WILLIAM ANDERSON	1994	JAMES WALDON RILEY, JR.
1985	PAUL CRAIG BENNETT	1994	WILLIAM STANTON LEONARD
1985	THEODORE E. DAY	1994	CAROL ELIZABETH SVECZ
1985	SAMUEL LAYTON GREENING, JR.	1994	RUTH TURPIN TULL
1985	JOSEPH ALVIN HENRY, SR.	1994	RICHARD ALLEN VANCE
1985	C. KAREN COVEY MOORE		
1985	LEHMAN ROBERT TOMLIN, JR.	1995	ISABEL TERESA S. GARDNER
1985	STEPHEN LAWRENCE WALLACE	1995	JOHN LAWRENCE HUBER
		1995	VANESSA STEPHENS LEE
		1995	MICHELLE LYNN LOVING-MOORE
		1995	ROBERT LANDON ROWE
1986	BARRY DOUGLAS STEINER BALL		
1986	SANDRA LYNN STEINER BALL	1996	MARK J. AVENS
1986	HAROLD ARTIS BOLYARD, JR.	1996	MARSHA COSBY CARPENTER
1986	RANDALL JAMES BOOTH	1996	ALICE JOHNSON ERVIN
1986	KAREN FRANCES BUNNELL	1996	YVONNE W. PENN
1986	PALMER SAUNDERS CLARK, JR.	1996	DANIEL Y. SHIN
1986	PATTI FRANCES COLLETT		
1986	JAMES COURTNEY FALTOT	1997	BARBARA H. HARMON
1986	CLYDE HERBERT KNOTTS, SR.	1997	PRISCILLA MAXHAM
1986	ELEANOR NASH LAWS		
1986	OSCAR MANUEL LOPEZ, JR.		
1986	MAE ETTA MOORE		
1987	KAREN SUE BOOTH		
1987	DALE ERNEST EVANS		
1987	JAMES FRANKLIN HAWKINS	ON TRIAL	
1987	DAVID BRUCE HUMPHREY	1993	RUTHANN HIBBS SIMPSON
1987	HOMER WELLINGTON MINUS		
1987	GEORGE B. MOODY, SR.	1995	WESLEY PAUL DAVIS
1987	GEORGE REID PATTERSON	1995	DAVID MARTINA LEE
1988	ELAINE E. BYRD AYRES	1995	DAVID NEAL RECTOR
1988	WALTON RANDOLPH BURKE	1995	BONNIE LEE SHIVELY
1988	MARK PAUL CHARLTON		
1988	SHERROL LEONIE JAMES	1996	JOHN FRANCIS ABEL, JR.
1988	CHERYL LEE TAYLOR JENSEN	1996	KAREN K. JONES
1988	NELSON JAMES MASSEY, JR.	1996	BRUCE CLAYTON MILLER
		1997	DARLENE MAE DIXON
		1997	HUBERT F. JICHA, III
1989	DONALD LEROY GODWIN		

- 1997 ALAN TURNER JONES
1997 KYUNG MO KOO
- 1998 FREDERICK BERNARD BAHR
1998 DALE L BROWN
1998 ANNA L COTTOM
1998 CHRISTINE PRIOR LEE
1998 CANDY MILES
1998 DERRICK EMMANUEL PORTER
1998 JAMES E. SIPES
1998 KARIN GAY TUNNELL
- 1999 JACK DAVID COHEN
(commissioned)

B. Alphabetical Roll & Pastoral Record

Clergy members of Conference, local pastors, diaconal ministers, widows and lay members are listed in the following pages. The name of the spouse is listed underneath the name of the pastor. The year following "C" denotes the year a pastor was Commissioned according to the 1996 Discipline. The year following "D" denotes the year a pastor was ordained Deacon. The year following "E" denotes the year a pastor was ordained Elder. The Pastoral Record follows each pastor's alphabetical listing in order to place all pastoral information in one file.

Key to Conference Membership (Conf. Mem.)

FD - Full Member Deacon
FM - Full Member Elder
AMD - Associate Member Deacon
AME - Associate Member Elder
LP - Local Pastor
PM - Probationary Member
EM - Extension Ministry (formerly "ABLC"
Appointment Beyond Local Church)

Key to Attendance at Conference (At)

P - Present
A - Absent
E - Excused

Full/Probationary/Associate Members

Clergy	Conf Mem	At	Appointment	Address	Yrs
ABEL JR., JOHN FRANCIS (APRIL A.) D: 1996 E: 0	PM	P	PORT DEPOSIT: HOPEWELL	2115 HOPEWELL ROAD PORT DEPOSIT, MD 21904 R: 410-658-2684	4
Peninsula-Delaware Conf., 1996; 1994-1995, Assoc. Seaford St. John's; 1996, Port Deposit-Hopewell.					
ACQUIAH-HARRISON, E. VICTOR (CECILIA J.) D: 1973 E: 1975	FM	E	BERLIN: ST PAUL'S	213 BRANCH STREET BERLIN, MD 21811 C: 410-641-0270 R: 410-641-2453	6
Ghana Conf., 1969; Peninsula Conf., 1968; 1981-1982, Millsboro Charge; 1983-1987, Seaford; 1988-1993, Chestertown-Pomona; 1994, Berlin: St. Paul.					
ADAMS SR., VAUGHN L. (LINDA Y.) D: 1983 E: 1985	FM	P	GRASONVILLE-CARMICHAEL	PO BOX 605 GRASONVILLE, MD 21638 R: 410-827-9687	4
AME Zion; Peninsula Conf., 1991; 1986-1990, Crisfield-Shiloh; 1991-1995, Pocomoke City-Mt. Zion; 1996, Grasonville-Carmichael.					
AHMED, YUSEF (PATRICIA A.) D: 1979 E: 1981	FM	A	LOAN-SO NEW JERSEY (337.1)	2904 WEST FOURTH STREET WILMINGTON, DE 19805 C: 609-348-1941 R: 302-658-9334	2
Baltimore Conf., 1979; Patapsco: St. John's; Balt.: St. Matthews; Balt.: Strawbridge; W. NY Conf., 1984; Buffalo: Metropolitan; Peninsula Conf., 1989; 1968-1992, Middletown: Dale's; 1993, Wilmington: Silverbrook; 1994, Wilmington: Silverbrook/Brandywine-Trinity; 1995-1997, Wilmington: Silverbrook/Harlet R. Tubman; 1998, Loan to Southern New Jersey Conference (337.1).					
ANDERSON, GEORGE WILLIAM D: 1985 E: 1992	FM	P	WILMINGTON: COLEMAN MEMORIAL	3087 1/2 NEW CASTLE AVE NEW CASTLE, DE 19720 C: 302-656-3565 R: 302-652-5554	4
Peninsula Conf. 1985; 1984-1986, Assoc. Elkton-Providence; 1987-1995, Still Pond-Coleman; 1996, Wilmington: Coleman Memorial.					
ARMOUR JR., CLIFFORD ARNETT (JEANETTE A.) D: 1964 E: 1966	FM	P	NEWARK	NEWARK UNITED METHODIST 69 EAST MAIN STREET NEWARK, DE 19711 C: 302-368-8774 R: 302-731-4786	15
Peninsula Conf. 1964; 1964-1965, School; 1966-1968, Assoc. Elkton; 1969-1970, School; 1971-1974, Assoc. Asbury, Salisbury; 1975-1978, Ocean City; 1979-1984, Claymont: Church of the Atonement; 1985, Newark.					
ARMS, RONALD PAUL (PATRICIA) D: 1966 E: 1969	FM	A	RETIRED		18
Peninsula Conf., 1966; 1966, Denton-Burrowsville; 1967, School; 1968-1970, Cambridge-Choptank; 1971-1972, Assoc. Aldersgate-Wilmington; 1973-1975, Methodist Action Program; 1976, SY; 1977, Leave of Absence; 1982, Retired.					
ARRINGTON, ANTHONY AVERY (EARTHA V.) D: 1991 E: 1995	FM	A	TRANSFERRED TO W.VA. CONF.	607 SHREWSBURY STREET CHARLESTOWN, WV 25301	4
Peninsula Conf., 1991; 1989-1992, Milington-Pondtown; 1993-1995, Middletown-Dale's; 1996-1998, Assoc. Wilmington: Grace; 1999, Transferred to West Virginia Conference. (416.5)					
ATTX, GLORIA DELL SWANSON (BARRY) D: 1994 E: 1998	FM	P	CAMBRIDGE-CHOPTANK	1013 HUDSON ROAD CAMBRIDGE, MD 21613 R: 410-228-0996	3
Peninsula-Delaware Conf., 1994; 1989-1990, Assoc. Seaford St. John's; 1991-1996, Magnolia; 1997, Cambridge-Choptank.					
AVENS, MARK J. (DEBORAH D.) D: 1996 E: 1998	FM	P	HEBRON: NELSON MEMORIAL	PO BOX 616 HEBRON, MD 21830 R: 410-546-3235 C: 410-546-2285	1

American Baptist; Peninsula-Delaware Conf., 1996; 1995-1998, Laurel: Trinity; 1999, Hebron: Nelson Memorial.

Clergy	Conf Mem	At	Appointment	Address	Yrs
AYRES, ELAINE E. BYRD D: 1988 E: 1992	FM	P	EM MISSION AREA MINISTRIES DIRECTOR	PO BOX 1444 DOVER, DE 19903 C: 302-674-2626 R: 302-736-8912	3
Peninsula Conf., 1968; 1968-1989; Stockton-Shiloh; 1990-1994, Oakville-Cottage Grove; 1995-1996, Easton/Miles River; 1997, Extension Ministry/Director of Mission Area Ministry.					
BAHR, FREDERICK BERNARD (LOIS B.) D: 1998 E: 0	PM	A	TILGHMAN	PO BOX 192 TILGHMAN, MD 21671 C: 410-885-2045 R: 410-885-2197	1
Peninsula-Delaware Conf., 1998; 1995-1998, Goldsboro; 1999, Tilghman/Tilghman.					
BAIK, SEONG KI (HYO SUN) D: 1956 E: 0	FM	A	RETIRED	206 ROFF AVENUE PALISADES PARK, NJ 07650 R: 201-461-1284	5
Korea; 1955-1966, Chaplain, Korean Army; 1967-1970, Seoul; Kum-Ran; 1971-1981, Seoul/Dai-Hyun; So. Ill. Conf., 1962; 1982-1984, Shiloh; Iowa Conf., 1984; 1984-1989, Quod Cities/Korean; Peninsula Conf., 1990; 1990-1994, Salisbury/Korean Mission; 1995, Retired.					
BAILEY, NORMA OLETTA D: 1979 E: 1983	FM	P	SALISBURY: CHRIST	1733 CRESTWOOD CIRCLE SALISBURY, MD 21804 C: 410-742-5334 R: 410-742-7350	12
Peninsula Conf., 1979; 1978-1987, Charlestown-Hart's Chapel; 1988, Salisbury/Christ.					
BAKER SR., DAVID WILLIAM (FLORENCE) D: 1939 E: 1941	FM	P	RETIRED	441 RUDDER LANE SHIPBUILDERS VILLAGE MILTON, DE 19968 R: 302-684-0545	16
Peninsula Conf. and Wilmington Conf. 1939; 1939-1940, Stanton; 1941-1942, Warwick; 1943-1946, Rehoboth Beach; 1947-1949, Milford/Calvary; 1950-1955, Laurel/Centenary; 1957-1959, Richardson Park; 1960-1965, Selbyville; 1966-1967, Seaford/Mt. Olivet; 1968-1973, Wilmington/St. Mark's; 1974-1976, Dist. Supt./Salisbury Dist.; 1977-1978, Conf. Council Director; 1979-1980, Wilmington/Chester-Bethel; 1981-1983, Federalburg/Concord; 1984, Retired; Retired-Supply; 1985-1997, Epworth (Assistant Pastor).					
BAKER, EARLE NOBLE (LISA A.) D: 1978 E: 1982	FM	P	MILFORD: AVENUE	424 KINGS HIGHWAY MILFORD, DE 19963 C: 302-422-8111 R: 302-422-5714	1
Peninsula Conf., 1978; 1978-1979, School; 1980-1984, Nanticoke-Bivalve; 1985-1989, Assoc. Salisbury/Asbury; 1990-1998, Seaford/Mt. Olivet; 1999, Milford/Avenue.					
BAKER, JONATHAN EDWIN (DONNA L.) D: 1973 E: 1976	FM	P	WILMINGTON: ALDERSGATE	226 OAKWOOD ROAD WILMINGTON, DE 19803 C: 302-478-2575 R: 302-654-7136	1
Peninsula Conf., 1973; 1973-1974, School; 1975-1981, Cecilton; 1982-1996, Rehoboth/Epworth; 1996-1998, Extension Ministry, Council Director; 1999, Wilmington/Aldersgate.					
BALL, BARRY DOUGLAS STEINER (SANDRA L.S.) D: 1986 E: 1989	FM	P	MOVED TO HONORABLE LOCATION	409 PARSONAGE LANE ST. MICHAELS, MD 21663 R: 410-745-2539	1
W. North Carolina Conf., 1986; Peninsula Conf., 1987; 1987-1992, Queen Anne-Wye Mills; 1993-1994, Assoc. Easton/St. Mark's; 1995-1998, Royal Oak; 1999, Honorable Location (356.1).					
BALL, SANDRA LYNN STEINER (BARRY D.S.) D: 1986 E: 1989	FM	P	ST MICHAELS: ST LUKE'S	409 PARSONAGE LANE ST MICHAELS, MD 21663 C: 410-745-2534 R: 410-745-2539	7
Peninsula Conf., 1986; 1986, School; 1987-1992, Assoc. Kent Island; 1993, St. Michael's: St. Luke's.					
BAYNARD, FRANK DRAM (ELIZABETH A.) D: 1940 E: 1943	FM	A	RETIRED	205 E CLARKE AVE. MILFORD, DE 19963 R: 302-422-2795	19
Peninsula Conf., 1940; 1940, School; 1941-1942, Stanton; 1943-1945, Hosier Mem. and Hooper's Island; 1946-1947, Church Hill; 1948-1950, Wyoming; 1951-1954, Frankford; 1955, Queenstown; 1956-1958, Greenwood Circuit; 1959-1962, Clayton; 1963-1964, Crisfield/Mt. Pleasant; 1965-1973, Georgetown/Grace; 1974-1976, Lincoln Charge; 1977, Chesapeake City/Trinity; 1981, Retired.					

Clergy	Conf Mem	At	Appointment	Address	Yrs
BEALL, DALLAS MARSHALL (JANE R.) D: 1963 E: 1965	FM	P	NEWARK	PO BOX 36 NEWARK, MD 21841 C: 410-632-1134 R: 410-632-3468	8
Baltimore Conf., 1963; 1963-1965, Waldorf; 1966-1969, Hereford Charge One; Wesleyan Church, 1969-1974; 1969-1974, Capital Heights, MD; Free Methodist Church, 1974-1991; 1974, Silver Spring/Fairland; 1975-1979, Baltimore/Edgemere; 1980-1985, Millers-Alesia; 1986, Leave of Absence; 1987-1991, Culpeper; Peninsula-Delaware Conf., 1994; 1992, Newark.					
BEDPELL, KENNETH B. (KATHY) D: 1971 E: 1974	FM	E	EM-EXECUTIVE DIRECTOR EPIC, INC	9515 FOREST DELL DRIVE EDMONDS, WA 98020 R: 425-673-5273	9
New York Central Conf., 1971; Peninsula Conf., 1979; 1979-1983, Preston Charge; 1984-1985, School; 1986-1990, ABLC/United Theological Seminary; 1991, ABLC/Ex. Dir of EPIC.					
BELL SR., RONALD (JOYCE A.) D: 1984 E: 1987	FM	P	EASTON DISTRICT SUPERINTENDENT	23 LONDONDERRY DRIVE EASTON, MD 21601 C: 410-822-3573 R: 410-822-0403	4
Peninsula Conf., 1984; 1984, School; 1985-1992, Fruitland-Mt. Calvary; 1993-1995, Wesley College Chaplain; 1996, Dist Supt./Easton District.					
BENJAMIN, NELSON BAILIFF (NANCY K.) D: 1952 E: 1953	FM	A	RETIRED	1726 CRESTWOOD CIRCLE SALISBURY, MD 21801 R: 410-548-0915	9
Peninsula Conf., 1952; 1967-1968, Stillpond; 1969-1974, Fruitland/St. John's; 1975-1976, Crisfield-Asbury; 1977-1981, Frederica Charge; 1982, Newark, MD; 1983-1990, Millsboro/Long Neck; 1991, Retired; Retired-Supply, 1992-1993, Salisbury/Union.					
BENNETT, DAVID GLENN (LORI F.) D: 1992 E: 1995	FM	P	YOUNG PEOPLES' MINISTRY DIRECTOR	1170 OAK DRIVE DOVER, DE 19904 C: 302-674-2626 R: 302-741-0141	3
Peninsula Conf., 1992; 1992, School; 1993, Cambridge-Choptank; 1997, EM Young Peoples Ministry Director.					
BENNETT, PAUL CRAIG (BETSY M.) D: 1985 E: 1988	FM	P	WILMINGTON HILLCREST-BELLEFONTE	8 WHITE OAK ROAD WILMINGTON, DE 19809 C: 302-764-3145 R: 302-764-3011	2
Peninsula Conf., 1985; 1985, School; 1986-1988, Lincoln; 1989-1994, Royal Oak Community; 1994, Leave of Absence; 1995-1997, Sudlersville; 1998, Wilmington/Hillcrest-Bellefonte.					
BERGMAN, RONALD WARREN (MARY LEWIS) D: 1961 E: 1963	FM	P	WILMINGTON: ST. PAUL'S	4 MALVERN COURT WILMINGTON, DE 19810 C: 302-478-3135 R: 302-478-1033	6
Peninsula Conf., 1961; 1961-1962, Cannon Charge; 1963-1965, Mt. Pleasant/Colors; 1966-1981, Skyline; 1982-1993, New Castle/Asbury-Minquade; 1994, Wilmington/St. Paul's.					
BLAKELOCK, THOMAS WALLER (VIVAN A.) D: 1984 E: 1989	FM	P	CRISFIELD-ASBURY	3394 LAWSONIA ROAD CRISFIELD, MD 21817 C: 410-968-0540 R: 410-968-3721	5
Peninsula Conf., 1984; 1983-1988, Whalesville-New Hope; 1989-1994, Princess Anne-Antioch; 1995, Crisfield-Asbury.					
BLEVINS, EDWARD BROWNING (RUTH EVELYN) D: 1967 E: 1960	FM	P	RETIRED	RT 2 BOX 199 LAUREL, DE 19956 R: 302-875-1115	4
West Virginia Conf., 1967; Peninsula Conf., 1970; 1960-1961, St. James; 1962-1966, Laurel-Christ; 1967-1969, Sudlersville; 1970-1978, Kingwood; 1979-1983, Fruitland/St. John's; 1984-1986, Christians; 1987-1992, Crisfield-Mt. Pleasant; 1993-1995 Laurel-Mt. Pleasant; 1996, Retired.					
BOGA, ALEXANDER LOUIS (BETTY JANE) D: 1966 E: 1969	FM	P	RETIRED	1601 HAMBROOKS BLVD CAMBRIDGE, MD 21613 R: 410-228-3308	6
West Virginia Conf., 1966; Peninsula Conf., 1968; 1968-1979, Tilghman; 1980-1985, Salisbury/St. Andrews; 1986-1987, Conference Evangelist; 1988-1993, St. Georges-Delaware City; 1994, Retired; 1994-1998, Retired-Supply, 1994-1998, East New Market.					

Clergy	Conf Mem	At	Appointment	Address	Yrs
BOLYARD JR., HAROLD ARTIS (LINDA DIANE) D: 1986 E: 1988	FM	P	ROCK HALL	6190 ROCK HALL ROAD ROCK HALL, MD 21661 C: 410-639-2144 R: 410-639-7206	5
Peninsula Conf., 1986; 1986, St. John's-Moore's Chapel, 1987-1994, Laurel Charge; 1995, Rock Hall.					
BOOTH, KAREN SUE (RANDALL J.) D: 1987 E: 1989	FM	P	MILLSBORO, LONG NECK	RD 6 BOX 2880 MILLSBORO, DE 19966 C: 302-945-9453 R: 302-945-5311	9
West. PA. Conf., 1987; Peninsula Conf., 1988; 1988-1990, Secretary-Dorchester; 1991, Millsboro/Long Neck.					
BOOTH, RANDALL JAMES (KAREN S.) D: 1986 E: 1989	FM	P	ANGOLA, CONLEY'S	RD 6 BOX 2880 MILLSBORO, DE 19966 C: 302-945-1881 R: 302-945-5311	9
S. Carolina Conf., 1986; Peninsula Conf., 1988; 1988-1990, Bethel Charge; 1991, Angola-Conley's.					
BOSSERMAN, PHILIP CHARLES D: 1952 E: 1955	FM	A	RETIRED	300 WHITMAN AVENUE SALISBURY, MD 21801 R: 410-742-4945	6
Peninsula Conf., 1985; 1985-1994, ABL-Prof. Salisbury State Un.; 1995-1998, ABL-Hiroshima Jogakuin Un.; 1999, Retired.					
BREWER JR., OTHO GRACEN (FLORENCE) D: 1949 E: 1951	FM	A	RETIRED	327 BROAD DRIVE WHITE RIVER ESTATES LAUREL, DE 19956 R: 302-875-2978	12
Peninsula Conf., 1949; 1947-1950, Wye Mills-Cordova; 1951-1958, Princess Anne; 1959-1965, Denton St. Luke's; 1966-1968, Cambridge-Zion; 1969-1974, Dist. Supt./Easton Dist.; 1975-1978, Laurel-Centenary; 1979-1987, Salisbury-Asbury; 1988, Retired; Retired-Supply, 1994-1998, Mardeia Springs.					
BROWN, DALE L (USA A.) D: 1998 E: 0	PM	P	WORTON-FAIRLEE	23055 PARSONS ROAD CHESTERTOWN, MD 21620 R: 410-778-3498	5
Peninsula Conf. 1998, 1989-1994, Whalesville; 1995, Salisbury-Trinity; 1996, Terminated; 1996, Worton-Fairlee.					
BROWN, GERTRUDE CARR (HARRY) D: 1993 E: 0	AMD	P	SHARPTOWN-ZION	11507 SCHOOL ROAD MARDELA SPRINGS, MD 21837 C: 410-883-3564 R: 410-749-4705	14
Peninsula-Delaware Conf., 1993; 1986, Sharptown-Zion.					
BROWN, ROBERT MARVIN (VIOLECE V.) D: 1994 E: 0	AMD	P	CHESTER-STEVENSVILLE	PO BOX 153 CHESTER, MD 21619 R: 410-643-6992	19
Peninsula-Delaware Conf., 1994; 1977-1980, Cambridge-Aleix; 1981, Chester-Stevensville.					
BRUNER, FREDERICK MARTIN (TERESA G.) D: 1963 E: 1966	FM	A	RETIRED	10331 CALVIN LANE BERLIN, MD 21811 R: 410-641-5281	3
East. PA. Conf., 1962; Peninsula Conf., 1969; 1969-1970, Assoc. Salisbury-Asbury; 1971, Townsend; 1972, Wicomico County Mental Health Clinic, Salisbury; 1981-1982, Bishopville Charge; 1983-1990, Ocean Pines; 1991, Leave of Absence; 1991-1996, ABL-New Hope Counseling Cntr.; 1997, Retired; Retired-Supply, 1997-1998 Frankford.					
BUNNELL, KAREN FRANCES D: 1986 E: 1989	FM	P	ASSOC. WILMINGTON: ALDERSGATE	2 COLONY BLVD APT 110 WILMINGTON, DE 19802 C: 302-478-2575 R: 302-762-3894	13
Peninsula Conf., 1986; 1986, School; 1987, Assoc. Wilmington-Aldersgate.					
BURGE, CHARLES DOUGLAS (EILEEN) D: 1960 E: 1962	FM	A	RETIRED	P.O. BOX 102 NATURAL BRIDGE, NY 13665 R: 315-644-4367	15
Peninsula Conf., 1960; 1960, Magnolia; 1961-1965, Townsend; 1966-1984, Chaplain, U.S. Army; 1985, Retired.					

Clergy	Conf Mem	At	Appointment	Address	Yrs
BURKE, WALTON RANDOLPH (CARROLL L.) D: 1988 E: 1994	FM	A	LOAN-EA PA CONF (337.1)	817 SO. 17TH STREET PHILADELPHIA, PA 19146-2016 C: 215-735-0442 R: 610-876-6347	5
Peninsula Conf., 1988; 1986-1988, Oxford-Williamsburg; 1989-1991, Laurel-Delmar; 1992-1994, Princess Anne-Metropolitan; 1995, Loan to Eastern PA Conference (426.1).					
BURRIS, JOSEPH GLENN (PATRICIA A.) D: 1975 E: 1979	FM	P	OCEAN VIEW	PO BOX 40 OCEAN VIEW, DE 19970 C: 302-539-9510 R: 302-539-9256	4
Peninsula Conf., 1976; 1976-1977, School; 1978-1982, Church Hill-Price; 1983-1987, Greensboro-Burrisville; 1988-1991, Rock Hall; 1992-1995, Chesapeake City; 1996, Ocean View.					
BURTON, ALBERT CLIFTON (HELEN E.) D: 1960 E: 1963	FM	P	RETIRED	PO BOX 458 ROCK HALL, MD 21661 R: 410-639-9999	5
Balto. Conf., 1960; Peninsula Conf., 1983; 1983-1987, Rock Hall; 1988-1994, Bear-Union; 1995, Retired; Retired-Supply, 1995, Maryland Calvary.					
BUTLER, DALLAS WILSON (LENA H.) D: 1956 E: 1958	FM	A	RETIRED	124 WEST PALMETTO AVENUE DELAND, FL 32720	14
West PA. Conf., 1956; Peninsula Conf., 1970; 1970-1978, Crisfield-Immanuel; 1979-1980, Chestertown-First; 1981, Princess Anne-Antioch; 1982-1985, Crisfield-Immanuel; 1986, Retired.					
CALDWELL, JAMES MAURICE D: 1974 E: 1977	FM	A	LEAVE OF ABSENCE	PO BOX 228 105 JADO TERRACE MAGNOLIA, DE 19962 R: 302-335-5820	5
Peninsula Conf., 1974; 1974-1975, School; 1976-1981, Bethel-Concord-Wesley; 1982-1985, Roxana; 1986-1988, Assoc. Seaford-St. John's; 1989-1994, Snow Hill-Bates Memorial; 1995-1998, Camden-Whatcoat; 1999, Leave of Absence.					
CALLAWAY, MARTHA P. (A. NOBLE III) D: 1999 E: 0	AMD	P	CANNON	RD 1 BOX 241-A1 BRIDGEVILLE, DE 19933 C: 302-629-2655 R: 302-337-8161	5
Peninsula-Delaware Conf., 1999; 1995, Cannon.					
CARPENTER, MARSHA COSBY (CHARLES E.) D: 1996 E: 1998	FM	P	SALISBURY URBAN MINISTRIES DIRECTOR	10750 BROWNSTONE ROAD PRINCESS ANNE, MD 21853 C: 410-749-1563 R: 410-651-3520	4
Peninsula-Delaware Conf., 1996; 1996, Director-Salisbury Urban Ministries.					
CARTER, WILLIAM THOMAS (JUDY W.) D: 1963 E: 1965	FM	A	EM CAMPING & RETREAT MINISTRIES DIRECTOR	54 BAY REACH DRIVE REHOBOTH BEACH, DE 19971-1932 C: 410-758-0304 R: 302-226-9357	7
Peninsula Conf., 1963; 1963-1964, School; 1965-1992, Chaplain-U. S. Army; 1993, Assoc. Seaford-St. John's; 1993, ABLC-Assoc Council Director (Spiritual Formation).					
CATLEY, GLENN PAUL (VIRGINIA L.) D: 1972 E: 1975	FM	P	SALISBURY; ASBURY	1401 CAMDEN AVENUE SALISBURY, MD 21801 C: 410-749-2131 R: 410-749-5302	5
Balt. Conf., 1972; Peninsula Conf., 1974; 1974-1976, Dagsboro-Bethel; 1977-1984, Assoc. Asbury-Minquadaie; 1985-1994, Chestertown-First; 1995, Salisbury-Asbury.					
CHARLTON, MARK PAUL (ROBIN R.) D: 1988 E: 1992	FM	P	ELKTON-CHERRY HILL	33 ELK MILLS ROAD ELKTON, MD 21921 C: 410-398-6215 R: 410-398-1554	4
Peninsula Conf., 1988; 1988-1991, Charlestown; 1992-1995 Assoc. Wilmington: St. Mark's; 1996, Elkton-Cherry Hill.					

Clergy	Conf Mem	At	Appointment	Address	Yrs
CHASE JR., HARVEY GRINAGE (MARY) D: 1971 E: 0	AME	P	RETIRED	P O BOX 393 CAMBRIDGE, MD 21613 R: 410-228-5031	11
Delaware Conf., 1955-1964, Cordova-Earle Chapel; Peninsula Conf., 1971; 1965-1967, Ridgely-Greensboro; 1968-1975, Cambridge Circuit; 1976-1977, Hamston Street; 1978-1983, Middletown Dale's Charge; 1984-1988, Cambridge Waugh; 1989, Retired; Retired-Supply, 1990-1997 Cambridge-Christ-Waters					
CHURN, JAMES THOMAS (JEAN) D: 1950 E: 1952	FM	A	RETIRED	822 N FAIRVIEW AVE. LANSING, MI 48912 R: 517-372-5445	18
Peninsula Conf., 1950; 1950-1953, Galena; 1954-1955, Mandela; 1956-1958, Whalesville; 1959-1960, Frederica; 1961, Rising Sun; 1962-1964, Wilmington-Trinity; 1965-1966, Cecilton; 1967-1972, School; West Michigan Conf., 1973; Peninsula Conf., 1982, 1982, Retired.					
CLARK JR., PALMER SAUNDERS (LINDA E.) D: 1986 E: 1991	FM	A	TRANSFERRED TO NEW MEXICO CONF	1305 W WASHINGTON ST ARTESIA, NM 88210	2
Peninsula Conf., 1986; 1984, Tome-Asbury-Colesburg; 1986, School; 1987-1991, Frankfort; 1992-1997, Georgetown-Wesley; 1998, Loan to New Mexico Conference (337.1) 1999, Transferred to New Mexico Conf (416.5).					
CLENDANIEL II, DONALD OTIS (ANN E.) D: 1969 E: 1973	FM	A	LOAN-TO CAROLINA CONF. (337.1)	PO BOX 267 MCCORMICK, SC 29635 C: 864-465-2394 R: 864-465-2137	1
Peninsula Conf., 1969; 1969-1970, Gumboro; 1971-1979, Roxana; 1980-1982, Tighman; 1983-1987, Clarksville-St. Georges; 1988-1990, Georgetown; 1991-1994, Federalburg Blooming; 1995-1998, Crnfield Ismaruet; 1999, Loan to South Carolina Conference (337.1).					
CLENDANIEL SR., DONALD OTIS (HELEN) D: 1951 E: 1953	FM	P	RETIRED	201 CHANDLER STREET MILTON, DE 19968 C: 302-436-4744 R: 302-684-8713	11
Peninsula Conf., 1951; 1951-1955, Church Hill; 1956-1957, Federalburg (Union); 1958-1963, Federalburg (Union) and Federalburg (Christ); 1964, Sabbatical Leave; 1965-1971, Millord-Calvary; 1972-1978, Claymont Alone; 1979-1985, Kent Island; 1986-1988, Newark-Ebenezer; 1989, Retired; Retired-Supply, 1990-1998, Fenwick St. Matthew By-The Sea					
COGAN, EARL T. (CARMEN) D: 1949 E: 1952	FM	A	RETIRED	22425 LEWISTON AVENUE PORT CHARLOTTE, FL 33952 R: 941-625-8295	11
So. Ind. Conf., 1949; N. Ind. Conf., 1950; Peninsula Conf., 1985; 1984, Preston-Harmony; 1986, Milton-Nassau; 1989, Retired.					
COHEN, CONRAD MAURICE (JOANN) D: 1963 E: 1966	FM	P	CLAYMONT; ATONEMENT	44 SEMINOLE AVENUE CLAYMONT, DE 19703 C: 302-798-8472 R: 302-798-2329	8
Peninsula Conf., 1963; 1963-1964, School; 1965, Assoc. St. Mark's-Easton; 1966-1976, Federalburg-Christ; 1977-1991, North East; 1992, Claymont-Atonement					
COHEN, JACK DAVID (MELISSA GAYLE) C: 1996 E: 0	PD	P	ELKTON-MOORE'S	396 BLAKE ROAD ELKTON, MD 21921 C: 410-398-7245 R: 410-392-4846	4
Peninsula-Delaware Conf. 1999; 1996, Elkton-Moore's.					
COLLETT, PATTI FRANCES D: 1986 E: 1989	FM	P	ASSOC. WILMINGTON; ST. PAUL'S	ST PAULS UNITED METHODIST 1314 FOLK ROAD WILMINGTON, DE 19803 R: 302-934-1857 C: 302-478-3135	2
Peninsula Conf., 1986; 1986, School; 1987-1994, Berlin-Bethany; 1995, Sabbatical Leave; 1996-1997, A.B.C. Spiritual Currents, Inc.; 1998, Associate - Wilmington-St. Paul's.					
COMMODORE, GEORGE OLIVER (JANET) D: 1952 E: 1954	FM	A	RETIRED	600 KIRKWOOD DRIVE SALISBURY, MD 21801 R: 410-742-6529	14
Delaware Conf., 1952; 1952, Unionville; 1953-1959, Nanticoke; 1960-1964, Pocomoke; Peninsula Conf., 1965; 1965-1968, Pocomoke; 1969-1980, Cambridge-Waugh; 1981-1985, Dover-Whitcoat; 1986, Retired.					

Clergy	Conf Mem	At	Appointment	Address	Yrs
COOKE, BRUCE EDWARD (D. GAIL) D: 1970 E: 1974	FM	P	SEAFORD: MT OLIVET	758 NYLON BOULEVARD SEAFORD, DE 19973 C: 302-629-4458 R: 302-629-9579	1
Peninsula Conf., 1970; 1970-1972, School; 1973-1975, St. George's-Delaware City; 1976-1981, Snow Hill-Bates; 1982-1987, Georgetown-Wesley Charge; 1988-1992, Wilmington-Skyline; 1993-1998, Easton-St. Mark's; 1999, Seaford: Mt. Olivet.					
COOKE, RAYMOND JERVIS (MARY FRANCES) D: 1941 E: 1943	FM	A	RETIRED	1001 MIDDLEFORD ROAD APT 182 SEAFORD, DE 19973-3638 R: 302-629-4593	20
Peninsula Conf., 1941; 1939-1941, Student Supply, Cordova; 1941, School; 1942-1943, Kingswood and Delaware City; 1944, Bethel and Town Point; 1945, Chaplain: U.S. Navy; 1946-1947, Trappe; 1948-1949, Centreville-Epworth; 1950-1956, Seaford-St. John's; 1957-1958, Salisbury-Trinity; 1959-1964, Dist. Supt./Wilmington; 1965-1970, Newark; 1971-1977, Conf. Council Dir.; 1977-1979, Pres., Wesley College; 1980, Retired. Retired-Supply; 1980-1983 Pres. Wesley College; 1984-1985, Magnolia; 1986-1988, Dover-Wesley (Assoc. Pastor, Min. of Visitation); 1989, Seaford-St. Johns; 1989-1993 (Min. of Visitation); 1990, Seaford: Mt. Olivet; 1993, Harty.					
COTTOM, ANNA L D: 1998 E: 0	PM	P	WILMINGTON: HAVEN	4742 WEATHERHILL DRIVE WILMINGTON, DE 19808 C: 302-658-3151 R: 302-235-1301	1
Peninsula-Delaware Conf., 1998; 1997-1998, Wilmington: Mt. Salem; 1999, Wilmington: Haven.					
COVINGTON SR., CHARLES EDWARD (GLADYS) D: 1953 E: 1955	FM	A	RETIRED	25 FAIRWAY WEST GOLF VILLAGE GEORGETOWN, DE 19947 R: 302-855-1160	8
Peninsula Conf., 1953; 1953-1955, Marydel; 1956-1960, Ocean View; 1961-1974, Rehoboth Beach-Epworth; 1975-1987, Wilmington: Union; 1988-1991, Laurel-Centenary; 1992, Retired.					
COX, CHARLES RICHARD (JULIE A.) D: 1956 E: 1960	FM	A	RETIRED	703 W AIRY AVENUE PHILADELPHIA, PA 19119	4
New York Conf., 1956; Peninsula Conf., 1966; 1966-1967, Wilmington: Silverbrook; 1968-1976, Crime Prevention Assoc. for Youth, Philadelphia, PA; 1977-1978, Office of Navajo Econ. Opportunity; 1979-1980, Admin. Youth Program-Community College of Philadelphia; 1981, Program Officer, William Penn Foundation; 1986, Retired.					
CROSSAN III, SAMUEL WILLARD (DEBRA) D: 1972 E: 1978	FM	A	TOWNSEND	PO BOX 1250 117 GRACE STREET ST MICHAELS, MD 21663 C: 302-378-8203 R: 410-745-5161	1
Peninsula Conf., 1972; 1972-1976, School; 1977-1982, Cherry Hill; 1983-1992, Delmar-St. Stephens; 1993-1998, Cambridge: Zion; 1999, Townsend.					
CUFF, GEORGE WAYNE (MARY E.) D: 1953 E: 1955	FM	P	RETIRED	21 JOHNS COLLINS CIRCLE DOVER, DE 19904 R: 302-674-4511	14
Delaware Conf., 1953; 1953-1954, School; 1955-1957, Grenloch and Rhodes, New Jersey; 1958-1962, Newport; 1963-1964, St. Michaels-Royal Oak; Peninsula Conf., 1965; 1965-1968, Waugh, Cambridge; 1969-1973, Dist. Supt./Dover Dist.; 1974-1975, Dist. Supt./Wilmington; 1976-1978, Hillcrest-Bellefonte; 1979-1985, Office of Finance and Field Service, National Div., Bd. of Global Min.; 1986, Retired.					
DAVIS, HAROLD MORROW (SHIRLEY K.) D: 1941 E: 1943	FM	A	RETIRED	907 RIVERVIEW TERRACE ST. MICHAELS, MD 21663 R: 410-745-3140	21
Peninsula Conf., 1941; 1942, Farmington; 1943-1945, Odessa; 1946-1952, Milton-Goshen; 1953-1962, Elkton; 1963-1965, Salisbury-Trinity; 1966-1978, Easton-St. Mark's; 1979, Retired.					
DAVIS, WESLEY PAUL (LIZA S.) D: 1995 E: 0	PM	P	ASSOC. SALISBURY: ASBURY	308 N CLAIRMONT DRIVE SALISBURY, MD 21801 C: 410-749-2131	1
Peninsula-Delaware Conf., 1995; 1994-1995, Crappo; 1996-1998, Lincoln; 1999, Assoc. Salisbury: Asbury.					
DAY, THEODORE E. (JACQUELYN S.) D: 1985 E: 1988	FM	P	SALISBURY: GRACE	504 VIEWFIELD DRIVE SALISBURY, MD 21804 C: 410-742-4144 R: 410-742-7939	4
Peninsula Conf., 1985; 1985-1991, Princess Anne-Metropolitan; 1992-1995, Assoc. Wilmington Peninsula-McCabe; 1996, Salisbury: Grace.					

Clergy	Conf Mem	At	Appointment	Address	Yrs
DENNIS, ROLAND W. (LOISTINE P.) D: 1972 E: 0	AMD	P	RETIRED	715 BRADLEY AVENUE CAMBRIDGE, MD 21613 R: 410-228-2031	1
Delaware Conf.; 1961-1962, White Haven; 1963-1969, Wittman-McDaniel; Peninsula Conf., 1965; 1970-1976, Trappe-Oxford; 1977-1998, Cambridge-Vienna, Retired.					
DEVINE, JEROME ROBERT (RUTH ELLEN) D: 1984 E: 1987	FM	P	CHESTERTOWN: FIRST	526 KENT STREET CHESTERTOWN, MD 21620 C: 410-778-2977 R: 410-778-2722	5
Peninsula Conf., 1984-1981-1983, Assoc. Cambridge-Grace; 1984-1988, Assoc. Wilmington-St. Paul's; 1989-1992, Kingswood; 1993-1994, ABL-Gen. Bd of Global Ministries; 1995, Chestertown-First.					
DIXON, DARLENE MAE (HOWARD SR.) D: 1997 E: 0	PM	P	CAMBRIDGE-VIENNA	29360 FOURTH STREET EASTON, MD 21601 R: 410-943-8255	1
Peninsula-Delaware Conf. 1997; 1995-1998, Bellevue-Royal Oak; 1999, Cambridge-Vienna.					
DONNACHIE III, THOMAS P. (JUDITH A.) D: 1972 E: 1976	FM	P	NEW CASTLE	101 WEST 6TH STREET NEW CASTLE, DE 19720 C: 302-328-2207 R: 302-328-2342	3
Eastern PA Conf., 1972; Peninsula Conf., 1974; 1974-1977, Odessa; 1978-1983, Assoc. Easton-St. Mark's; 1984-1988, Assoc. Newark-Ebenezer; 1989-1996, Wilmington-Periel; 1997, New Castle.					
DORE, WILLIAM (RUTH E.) D: 1956 E: 1958	FM	P	RETIRED	21415 ROCK HALL AVENUE PO BOX 526 ROCK HALL, MD 21661 C: 410-658-6074 R: 410-639-7910	5
Peninsula Conf., 1956; 1958-1959, St. James; 1960-1965, Sudlersville; 1966-1971, Denton-St. Luke's; 1972-1977, Snow Hill-Whatscot; 1978-1985, Newark-Ebenezer; 1986-1989, Harrington-Houston; 1990-1994, Centreville; 1995, Retired, Retired-Supply, 1995, North East: West Cecil.					
DOUGHTEN JR., JAMES B. (MARY EVELYN) D: 1962 E: 1964	AME	A	RETIRED	604 S. WALNUT STREET MILFORD, DE 19963 R: 302-422-9277	19
Peninsula Conf., 1962; 1959-1960, Leipsic-Little Creek; 1961-1963, Gumboro; 1964-1969, Lincoln; 1970-1973, Dagsboro/Bethel; 1974-1980, Greenwood; 1981, Retired.					
DOWNING, IVAN PAUL (HELEN R.) D: 1962 E: 1964	AME	A	RETIRED	RT 2 BOX 170J DAGSBORO, DE 19939 R: 302-539-5632	19
Peninsula Conf., 1962; 1958, Mt. Zion-Wesley; 1959-1960, Ellendale; 1961-1965, Roxana; 1966-1969, Reliance; 1970-1973, Newark-Bethany; 1974-1980, Clarksville/St. George's; 1981, Retired.					
DOWNING, WILLIAM STANLEY (MARTHA) D: 1979 E: 1982	FM	P	CECILTON	PO BOX 326 CECILTON, MD 21613 C: 410-275-8511 R: 410-275-2996	3
Peninsula Conf., 1979; 1973-1975, Powellville Charge; 1977-1979, Girdletree-Stockton; 1980-1981, Georgetown Charge; 1982-1987, Frederica Charge; 1988-1991, Delmar-Melton; 1992-1996, Clayton; 1997, Cocilton.					
DUFFIELD SR., TIMOTHY ALLEN (WILLA M.) D: 1980 E: 1987	FM	P	LEWES	RT 7 BOX 43 LEWES, DE 19958 C: 302-645-8312 R: 302-645-7756	6
Peninsula Conf., 1980; 1979-1982, Whalesville Charge; 1983-1987, Queenstown-Carmichael; 1988-1993, Snow Hill-Ebenezer; 1994, Lewes.					
DUNNACK, JOHN MICHAEL (MARY E.) D: 1971 E: 1974	FM	P	BEAR: RED LION	1851 BEAR-CORBETT ROAD BEAR, DE 19701 C: 302-634-1599 R: 302-634-1778	3
So. New England Conf., 1971; 1970-1977, SNE; Peninsula Conf., 1978; 1978-1982, Mt. Lebanon-Mt. Salem; 1983-1987, Eastlake-Mt. Salem; 1988-1996, New Castle; 1997, Bear-Red Lion.					

Clergy	Conf Mem	At	Appointment	Address	Yrs
DYSON, RONALD (LINDA S.) D: 1964 E: 1966	FM	A	EM PRES & CEO PHILA PROTESTANT HOMES	1802 SHIPLEY STREET WILMINGTON, DE 19803 R: 215-696-8001	18
So. New Jersey, 1964; 1962-1978, SN; Peninsula Conf., 1979; 1979-1981, Assoc. Wilmington Grace; 1982-1998, Exec. Dir. Ingleside Home; 1999, Pres & CEO Phila. Protestant Homes.					
EDWARDS, THOMAS GEORGE (JOANNE) D: 1983 E: 1987	FM	P	WILMINGTON RICHARDSON PARK	11 N MARYLAND AVENUE WILMINGTON, DE 19804 C: 302-654-0961 R: 302-352-6168	7
Peninsula Conf., 1983; 1983-1984, Assoc. Stanton-St. Mark's; 1985-1987, Trappe-Bruceville; 1988-1992, Elton/Wesley; 1993, Wilmington/Richardson Park.					
ELLIS, EDWIN LEVITICUS D: 1954 E: 1956	FM	P	RETIRED	64 REGENCY DRIVE APT 101 MT. HOLLY, NJ 08060 R: 609-702-9167	2
Eastern PA Conf., 1954; Peninsula Conf., 1981; 1981-1983, Cambridge/Waugh-Aireys; 1994-1987, Dist. Supt./Dover Dist.; 1988, Retired.					
ELLIS JR., RALPH ANDREW (VEDA V.) D: 1958 E: 1960	FM	P	RETIRED	3 ARBOR DRIVE DOVER, DE 19904 R: 302-730-0773	19
Peninsula Conf., 1958; 1958-1961, Holly Oak; 1962-1969, Georgetown-Wesley; 1970-1976, Richardson Park; 1977-1980, Seaford-St. John's; 1981-1997, Wilmington-St. Mark's; 1998, Retired.					
ELSER, THEODORE EDWIN (BARBARA) D: 1959 E: 1963	FM	P	RETIRED	ROUTE 3 BOX 129 FRANKFORD, DE 19945 R: 302-732-6962	7
Central Penn. Conf., 1959; Peninsula Conf., 1983; 1983-1984, Tilghman; 1985-1987, Cecilton; 1988-1992, Clarksville-St. George's; 1993, Retired, Retired-Supply, 1994, Millsboro: Carey's.					
ENGLISH, KEVIN ERNEST (PAIGE L.) D: 1976 E: 1980	FM	P	LAUREL: CENTENARY	133 OAK LANE DRIVE LAUREL, DE 19956 C: 302-875-3983 R: 302-875-3643	8
Central PA Conf., 1976; Peninsula Conf., 1979; 1977-1979, Church Creek Charge; 1980-1984, Trappe-Bruceville; 1985-1991, Chesapeake City/Trinity; 1992, Laurel-Centenary.					
ERVIN, ALICE JOHNSON (THOMAS E.) D: 1996 E: 1998	FM	P	CLARKSVILLE: UNION WESLEY	RT 1 BOX 93H FRANKFORD, DE 19945 C: 302-539-8335 R: 302-539-8134	5
Peninsula-Delaware Conf., 1996; 1996, Clarksville.					
ETTER, BOYD BOWMAN (LINDA C.) D: 1979 E: 1983	FM	P	NORTH EAST	PO BOX 522 NORTH EAST, MD 21901 C: 410-287-2220 R: 410-287-6520	1
Peninsula Conf., 1979; 1978-1981, North East/Bayview; 1982-1984, Assoc. Seaford-St. John's; 1985-1989, Reliance/Gethsemane; 1990-1998, Pocomoke City-Bethany; 1999, North East.					
EVANS, DALE ERNEST (JOANNA G.) D: 1987 E: 1991	FM	P	SNOW HILL-BATES MEMORIAL	116 N WASHINGTON STREET SNOW HILL, MD 21863 R: 410-632-2509 C: 410-632-1319	1
Peninsula Conf., 1967; 1967, School; 1988-1991, Trappe-Bruceville; 1992-1994, Delmar/Melson; 1995-1998, Tilghman/Tilghman; 1999, Snow Hill-Bates Memorial.					
EVANS, HOWARD ERNEST D: 1950 E: 1952	FM	A	RETIRED	RT 1 BOX 458A DELMAR, DE 19940 R: 302-846-3962	15
Peninsula Conf., 1950; 1953, Mt. Vernon; 1954-1956, Salisbury-St. Andrews; 1957-1962, Snow Hill/Whatcoat; 1963-1966, Salisbury-Grace; 1967-1969, Princess Anne, Antioch-Cokesbury; 1970-1974, Georgetown-Wesley; 1975-1980, Milton-Goshen; 1981-1984, Selbyville/Salem; 1985, Retired.					

Clergy	Conf Mem	At	Appointment	Address	Yrs
FALTO, JAMES COURTNEY (ANNETTE K.) D: 1986 E: 1989	FM	P	WILMINGTON: GRACE	1512 N VAN BUREN WILMINGTON, DE 19806 C: 302-655-8847 R: 302-654-2263	5
Peninsula Conf., 1986; 1985-1990, Townsend, 1991-1992, ABLC:Ecumenical Urban Ministries; 1993-1994, ABLC:East Liberty Presbyterian Church; 1995, Wilmington Grace.					
FARNELL, MARY ANN (ROBERT E.) D: 1994 E: 0	AMD	P	VIENNA-ELLIOTTS	PO BOX 278 VIENNA, MD 21869 C: 410-376-0219 R: 410-376-3178	6
Peninsula-Delaware Conf., 1994; 1987-1993, Wingate-St. Thomas; 1994, Vienna-Elliotts.					
FITCHETT, THOMAS C. (FRANCES M.) D: 1996 E: 0	AMD	P	GIRDLETREE	PO BOX 2 GIRDLETREE, MD 21829 R: 410-632-1892	4
Peninsula-Delaware Conf., 1996; 1988-1995, Upper Hill; 1996, Girdletree.					
FITZHUH JR., WILLIAM MILES (MARY CHRISTINE) D: 1969 E: 1973	FM	P	DOVER: WESLEY	140 HAZEL ROAD DOVER, DE 19901 C: 302-678-9626 R: 302-736-1968	5
Peninsula Conf., 1969; 1969-1970, Assoc. Cambridge-Zion; 1971-1973, Royal Oak; 1974-1982, Georgetown:Grace; 1983-1987, New Castle; 1986-1994, Wilmington Peninsula-McCabe; 1995, Dover:Wesley.					
FOARD, LLOYD ROWLAND (ALICE T.) D: 1970 E: 1978	FM	P	HURLOCK-WESLEY	PO BOX 288 HURLOCK, MD 21643 C: 410-943-3222 R: 410-943-4730	12
Peninsula Conf., 1970; 1962-1968, Blades; 1969-1970, Millington; 1971-1973, West Cecil Circuit; 1974-1978, Newark Charge; 1979-1982, Salisbury:Christ; 1983-1987, Delmar:Melson; 1988, Hurlock-Wesley.					
FOSTER, GERALD ARTHUR (ELIZABETH S.) D: 1948 E: 1951	FM	P	RETIRED	1224 HEATHER LANE WILMINGTON, DE 19803 C: 302-652-8314 R: 302-764-3600	18
Peninsula Conf., 1948; 1948-1949, School; 1950-1954, Aldersgate; 1955-1956, Winona School of Theology; 1957-1974, Wilmington-Union; 1975-1977, Bridgeville; 1978-1981, Red Lion; 1982, Retired.					
FOX JR., JAMES THOMAS (DAWN B.) D: 1991 E: 1994	FM	A	EM SALISBURY CHRISTIAN SCHOOL, DIR OF BIBLE	7301 TOPAZ COURT HEBRON, MD 21830 C: 410-546-4125 R: 410-341-0505	5
Peninsula Conf., 1991; 1991, School; 1992-1994, Rock Hall; 1995-1996 Elkon:Leeds; 1997, Extension Ministry-Salisbury Christian School.					
GAMMON, GARLAND STERLING D: 1958 E: 1962	FM	A	RETIRED	118 EDGEWORTH AVENUE HIGH POINT, NC 27282	7
West North Carolina Conf., 1958; 1960-1961, Woodmont:Reidsville; 1962-1963, Grace:Asheboro; Peninsula Conf., 1964; 1964-1968, Wilmington:Calvary; 1969-1990, State of Delaware Dept. of Corrections; 1993, Retired.					
GARDNER, ISABEL TERESA S. (JAMES R.) D: 1995 E: 1998	FM	P	MIDDLETOWN: BETHESDA	701 S COX STREET MIDDLETOWN, DE 19709 C: 302-378-2313 R: 302-378-9029	1
Peninsula-Delaware Conf., 1995; 1995, Dover:Greenwood; 1996-1998, Assoc. Newark; 1999, Middletown:Bethesda.					
GARNES, RUDOLPH DA SILVA (JEAN A.) D: 1957 E: 1960	FM	A	RETIRED	2350 EAST LAKE MIRAMAR CR MIRAMAR, FL 33025 R: 305-450-2515	5
British Conf.(Caribbean), 1957; 1957-1966, BC Conf. of Caribbean & Americas; 1967; 1967-1978, CCA; Peninsula Conf., 1982; 1979-1982, Lincoln-Milford-Harrington; 1983-1985, Easton-Miles River; 1986-1994, Dover:Whatcoat; 1995, Retired.					
GEOGHEGAN, WILLIAM DAVIDSON D: 1945 E: 1947	FM	A	RETIRED	40 FEDERAL STREET BRUNSWICK, ME 04011 R: 207-725-5218	9
Peninsula Conf., 1945; 1945-1946, Christiana; 1947-1950, Chaplain: University of Rochester; 1954-1990, ABLC:Prof. Bowdoin College; 1991, Retired.					

Clery	Conf Mem	At	Appointment	Address	Yrs
GEORGE, ARTHUR L. DE'SOUZA (ZAINAB M.) D: 1993 E: 1996	FM	P	ST. MICHAELS: UNION	PO BOX 978 ST MICHAELS, MD 21663 R: 410-745-2784	1
Peninsula-Delaware Conf., 1993; 1991-1993, Whaleyville-Bishopville; 1994-1998, Snow Hill-Ebenezer; 1999, St. Michael's: Union.					
GILSON, GARNET KIM (DOROTHY E.) D: 1968 E: 1988	FM	P	HARRINGTON-HOUSTON	203 WEINER AVENUE HARRINGTON, DE 19952 C: 302-399-3390 R: 302-398-3444	1
Peninsula Conf., 1966; 1985-1988, Tilghman; 1989-1992, Cheswold; 1993-1998, Millington-Crumpton; 1999, Harrington-Houston.					
GLADDEN, EDWARD M. D: 1970 E: 0	AME	A	RETIRED	114 HAYWARD AVENUE P.O. BOX 186 FRUITLAND, MD 21826 R: 410-545-3493	5
Peninsula Conf.; 1958-1961, Galestown; 1962-1963, Smith Island; 1964-1969, Newark; 1970-1973, Salisbury-St. Andrews; 1974-1975, St. Michael's-St. Luke's; 1976-1977, Calvary-Eastlake; 1978-1980, Laurel-Mt. Pleasant; 1981-1982, Clarksville-St. George's; 1983-1986, Millington-Crumpton; 1987-1988, Perryville-Principio; 1989-1994, Smith Island; 1995, Retired.					
GODFREY, GEORGE CLINTON (CAROLYN LEISTER) D: 1957 E: 1960	FM	A	RETIRED	RT 3, BOX 462 FENWICK, DE 19944 R: 302-539-8159	4
Peninsula Conf., 1957; 1955-1957, Blades; 1958-1961, Conference Director of Camp and Youth Work, Western PA Conf.; 1962; 1962-1964, Baldwin Community; Peninsula Conf., 1965; 1965-1968, Assoc. St. Paul's/Wilmington; 1969-1976, Seaford-St. John's; 1977-1985, Dover/Wesley; 1986-1995, Salisbury/Bethesda; 1996, Retired.					
GODWIN, DONALD LEROY (MARGARET J.) D: 1989 E: 1991	FM	P	WILMINGTON: MARSHALLTON/CEDARS	102 TROY AVENUE WOODCREST WILMINGTON, DE 19804 C: 302-994-7466 R: 302-998-8396	3
Peninsula Conf., 1989; 1988-1992, Elton-Moore's Chapel; 1993-1996, Assoc. New Castle-Asbury; 1997, Wilmington-Marshallton/Cedars.					
GOLDEN, ARLEY BURTON (SARAH) D: 1951 E: 1954	FM	A	RETIRED	2526 SHERWOOD DRIVE SHERWOOD PARK I WILMINGTON, DE 19808 R: 302-995-6006	12
Peninsula Conf., 1951; 1951-1973, Christiansa; 1974-1987, Wilmington/Christ; 1988, Retired.					
GORDY JR., HOWARD LEE (BEVERLY C.) D: 1956 E: 1959	FM	P	RETIRED	606 SOUTH PARK DRIVE SALISBURY, MD 21804 R: 410-548-9071	1
Peninsula Conf., 1956; 1956, School; 1957-1960, Quantico; 1961-1966, Chaplain/Wesley College; 1967-1974, Wilmington/Silverbrook; 1975-1987, Salisbury/Trinity; 1988-1992, Easton/St. Mark's; 1993-1998, Dist. Supt./Salisbury; 1999, Retired.					
GORDY-STITH, PATRICK BOWMAN (VICKI L.) D: 1993 E: 1996	FM	P	WILMINGTON: SKYLINE	5401 CRESTLINE ROAD WILMINGTON, DE 19808 C: 302-737-9069 R: 302-737-1772	3
Peninsula-Delaware Conf., 1993; 1993, School; 1994-1996, Assoc. Salisbury/Bethesda; 1997, Wilmington/Skyline.					
GORDY-STITH, VICKI LYNN (PATRICK B.) D: 1993 E: 1996	FM	P	WILMINGTON: SKYLINE	5401 CRESTLINE ROAD WILMINGTON, DE 19808 C: 302-737-9069 R: 410-737-1772	3
Peninsula-Delaware Conf., 1993; 1993, School; 1994-1996, Whaleyville-New Hope; 1997, Wilmington/Skyline.					
GRAHAM, RAY FRANCIS (LINDA S.) D: 1971 E: 1974	FM	P	NEWARK: EBENEZER	7 TAVEN KEEP COURT NEWARK, DE 19711 C: 302-731-9495 R: 302-368-7139	1
Peninsula Conf., 1971; 1971-1972, School; 1973-1975, Assoc. Red Lion; 1976-1979, Trappe-Bruceville; 1980-1991, Quantico-Rockwalkin; 1992-1998, North East; 1999, Newark/Ebenezer.					

Clergy	Conf Mem	At	Appointment	Address	Yrs
GREEN, HENRY STERLING (NETTIE P.) D: 1970 E: 1972	FM	P	DOVER DISTRICT SUPERINTENDENT	112 SPRING LAKE REHOBOTH, DE 19971 C: 302-734-3082 R: 302-227-2595	6
Peninsula Conf., 1970, 1970-1971, School, 1972-1974, Townsend; 1975-1981, Georgetown-Indian Missio; 1982-1986, Wilmington.Skyline; 1987-1993, Wilmington St. Paul's; 1994, Dist Supt./Dover District.					
GREEN, MARY LOU D: 1983 E: 1988	FM	P	WILMINGTON MT LEBANON	3202 NORTH OPAL COURT WILMINGTON, DE 19810 C: 302-652-8411 R: 302-478-3084	5
Peninsula Conf., 1983; 1983, Assoc. Elkton; 1984-1988, West Cecil Charge; 1989-1994, Assoc. Newark.Ebenezer; 1995, Wilmington; Mt. Lebanon.					
GREEN, WILLIAM CHARLES (PATRICIA) D: 1991 E: 1995	FM	P	ASSOC. SALISBURY: TRINITY	6656 OAK RIDGE DRIVE HEBRON, MD 21830 C: 410-749-5562 R: 410-548-2874	5
Peninsula Conf., 1991, 1989-1994, Nanticoke-West Side Parish; 1995, Assoc. Salisbury:Trinity.					
GREENE SR, WALLACE L. (SHIRLEY A.) D: 1971 E: 0	AME	P	RETIRED	2430 ROCK DRIVE CAMBRIDGE, MD 21613 R: 410-228-7017	14
Delaware Conf., 1964, Taylor's Island, Peninsula Conf., 1965; 1965-1985, Taylor's Island; 1986, Retired, Retired-Supply, 1989, Taylor's Island.					
GREENE, WALTER HAYWARD (THELMA TANNER) D: 1958 E: 1960	FM	P	RETIRED	1220 MIDDLE NECK ROAD SALISBURY, MD 21804 R: 410-860-9612	17
Delaware Conf., 1958; 1958-1959, Leemont, VA; 1960-1964, Easton; Peninsula Conf., 1965; 1965-1966, Milford-Harrington; 1967-1968, Snow Hill Circuit; 1969-1973, Dover-Whatcoat; 1974, Pocomoke City Charge; 1975-1982, Salisbury:Wesley Temple; 1983, Retired, Retired-Supply, 1997-1998, Witman; New St. John's.					
GREENING JR, SAMUEL LAYTON D: 1985 E: 1987	FM	A	EM MISSIONARY SAN JUAN PUERTO RICO	UNION CHURCH OF SAN JUAN 2310 LAUREL ST SAN JUAN PUERTO RICO 00913 C: 787-726-0280 R: 787-726-8697	3
So. Georgia Conf., 1985; Kentucky Conf., 1987; Peninsula Conf., 1990; 1989-1993, Assoc. Newark; 1994-1996, Oxford; 1997, Ecumenical Protestant Church of Bogota, Colombia; 1999, Union Church of San Juan, Puerto Rico.					
GRIER, KENNETH WAYNE (REBECCA S.) D: 1973 E: 1975	FM	P	CENTREVILLE	104 HOPE ROAD CENTREVILLE, MD 21617 C: 410-758-0668 R: 410-758-0156	3
Peninsula Conf., 1973; 1973-1974, Assoc. Camden-Woodside; 1975, West Harrington; 1979-1984, Ocean View Charge; 1985-1991, Georgetown: Grace; 1992-1996, Smyrna:Asbury; 1997, Centreville:Centreville.					
GROSS, THOMAS FRANCIS (JANICE V.) D: 1994 E: 1996	FM	P	BERLIN: STEVENSON	18 S MAIN STREET BERLIN, MD 21811 C: 410-641-1137 R: 410-641-2207	7
Peninsula Conf.: 1989, Millsboro-Harmony; 1990-1992, Assoc. Salisbury:Trinity; 1993, Berlin:Stevenson.					
HACKETT, THADDEUS DAVID D: 1999 E: 0	AMD	P	PRINCESS ANNE: TRINITY	1511 DUKE DRIVE SALISBURY, MD 21801 R: 410-742-1080	9
Peninsula-Delaware Conf., 1999; 1991-1998, Princess Anne-Venton; 1999, Princess Anne-Trinity.					
HACKETT, WILLIAM O. (MARIAN R.) D: 1942 E: 1944	FM	A	RETIRED	METHODIST COUNTRY HOUSE BOX 49, 4830 KENNETT PIKE WILMINGTON, DE 19807 R: 302-426-8460	18
Peninsula Conf., 1942; 1942-1943, Elk Neck; 1944-1947, Wyoming-Woodside; 1948-1956, Georgetown-Wesley; 1957-1960, Seaford:St. John's; 1961-1969, Hiltzest-Bellefont; 1970-1981, Adm. Methodist Country House; 1982, Retired.					

Clergy	Conf Mem	At	Appointment	Address	Yrs
HALE JR., HAROLD EUGENE (BECKY) D: 1983 E: 1985	FM	P	SELBYVILLE: SALEM	PO BOX 410 SELBYVILLE, DE 19975 C: 302-436-8412 R: 302-436-5684	1
<p>Peninsula Conf., 1983; 1982-1984, Gumboro-Whitesville; 1985-1986, Magnolia Charge; 1987-1994, Christiana; 1995-1998, Wilmington Peninsula-McCabe; 1999, Selbyville-Salem.</p>					
HAMILTON, DONALD EUGENE (MILDRED L.) D: 1974 E: 1975	FM	P	WILMINGTON: PENINSULA-MCCABE	1306 COPELY ROAD WILMINGTON, DE 19803 C: 302-652-0326 R: 302-764-6503	1
<p>Peninsula Conf., 1974; 1971-1974, Middletown-Townsend; 1975-1976, St. Michael's-Royal Oak; Balto. Conf., 1977; 1977-1979, Baltimore-St. Mark's; Peninsula Conf., 1980; 1980, Bridgeville Charge; 1981-1984, Wilmington Mt. Joy; 1985, Wilmington Coleman Memorial; 1986-1993, Berlin-St. Paul's; 1994-1995, Salisbury Urban Ministry Director; 1996-1998, ABLC Board of Global Ministries-Missionary; 1999, Wilmington-Peninsula-McCabe.</p>					
HAMILTON, RICHARD LEE (MARJORIE B.) D: 1959 E: 1961	FM	A	RETIRED	326 UNION STREET MILTON, DE 19968 C: 410-545-0567 R: 302-684-3287	8
<p>Peninsula Conf. 1959; 1959-1962, Goldsboro; 1963-1965, Asst. Dir. Development; Wesley Theo. Seminary; 1966-1970, Assoc. Aldersgate; 1971-1973, Drug Control Coordinator, State of Delaware; 1974-1978, Special Consultation White House Office of Drug Abuse; 1977-1991, Director, Drug Abuse Admin., State of Maryland; 1992, Retired, Retired-Supply, 1992, Salisbury-Revere.</p>					
HARMON, BARBARA H. D: 1997 E: 1999	FM	P	POCOMOKE CITY-MT ZION	1000 CEDAR STREET POCOMOKE CITY, MD 21851 R: 410-957-6689	4
<p>Peninsula-Delaware Conf. 1997; 1994, Port Deposit-Cokesbury; 1996, Pocomoke City-Mt. Zion.</p>					
HARMON, JANET MARIE (HEZEKIAH T.) D: 1983 E: 1985	FM	P	WILMINGTON: SIMPSON	1605 NEWPORT ROAD WILMINGTON, DE 19808 C: 302-998-4222 R: 302-998-3445	7
<p>Peninsula Conf., 1983; 1983-1984, Mt. Salem-Christiana-Kirkwood; 1985-1992, Wilmington Mt. Joy; 1993, Wilmington-Simpson.</p>					
HARRIS, PATRICIA BRYANT (JAMES E.) D: 1993 E: 1997	FM	P	SALISBURY DISTRICT SUPERINTENDENT	1404 CAMDEN AVENUE SALISBURY, MD 21801 C: 410-749-3331 R: 410-219-5401	1
<p>Peninsula-Delaware Conf., 1993; 1988-1991, Elkton-Providence; 1992-1994, New Castle-Mt. Salem; 1995-1998, Wilmington Haven; 1999, Salisbury District Superintendent.</p>					
HARRIS, ROBERT LEE (LENA K.) D: 1970 E: 1973	FM	P	SALISBURY: BETHESDA	103 W WILLIAM STREET SALISBURY, MD 21801 C: 410-742-8855 R: 410-742-1482	4
<p>Peninsula Conf., 1970; 1970-1971, Magnolia; 1972-1973, Assoc. Hillcrest-Bellefonte; 1974-1977, Clayton Charge; 1978-1980, Seaford-Reliance; 1981-1986, Ocean City-Atlantic; 1987-1995, Denton-St. Luke's; 1996, Salisbury-Bethesda.</p>					
HART, CHARLES BRAINARD (AGNES V.) D: 1936 E: 1938	FM	A	RETIRED	408 GREENING WAY ROSWELL, GA 30076	24
<p>Ohio Conf., 1936; 1936-1938, School-Union, NYC and Supplied Asbury; Mt. Vernon, NY; 1939-1940, East New York; Mt. Vernon-Asbury; 1941-1943, Bethpage and Hicksville; 1944-1948, Huntington; 1949-1955, Waterbury, CT, First; 1956-1958, Babylon; 1959-1962, Webster Groves-MO-Webster Hills; Missouri East Conf., 1961; Peninsula Conf., 1963; 1963-1970, McCabe; 1971-1975, Newark; 1976, Retired.</p>					
HAWKINS, JAMES FRANKLIN (KATHLEEN V.) D: 1987 E: 1990	FM	P	SMYRNA: ASBURY	306 HAMILTON WAY SMYRNA, DE 19977 C: 302-653-8415 R: 302-653-8898	3
<p>Peninsula Conf., 1987; 1986-1989, Queenstown-Wye; 1990-1993, Assoc. Hockessin; 1994-1996, Hockessin-Hope; 1997, Smyrna-Asbury.</p>					
HAYS, CLARENCE HALE (PATRICIA JANE) D: 1956 E: 1959	FM	P	RETIRED	805 SE SECOND STREET MILFORD, DE 19963 R: 302-422-8979	9
<p>Illinois Conf., 1956; Peninsula Conf., 1957; 1959-1960, Bethel; 1961-1962, Ocean View; 1963-1964, Assoc. St. Mark's-Easton; 1965-1967, Goldsboro; 1968-1969, Smyrna-Asbury; 1970-1973, Seaford-Reliance; 1974-1980, Centreville; 1981-1987, Milford-Calvary; 1988-1990, Wilmington-Eastlake-Mt. Salem; 1991, Retired.</p>					

Clergy	Conf Mem	At	Appointment	Address	Yrs
HEMPHILL JR., WILLIAM (SARAH FOSTER) D: 1949 E: 1951	FM	P	RETIRED	33 BLUFF ROAD WEST VIEW SHORES EARLEVILLE, MD 21919 C: 410-398-0933 R: 410-275-8125	11
Peninsula Conf., 1949; 1949-1952, East New Market; 1953-1956, Sudlersville; 1957-1961, Cambridge-St. Paul's; 1962-1969, Dover/Wesley; 1970-1976, St. Paul's/Wilmington; 1977-1982, Dist. Supt./Wilmington District; 1983-1988, Hockessin; 1989, Retired.					
HENRY SR., JOSEPH ALVIN D: 1985 E: 1989	FM	P	SALISBURY: WESLEY TEMPLE	1306 WEST ROAD SALISBURY, MD 21801 C: 410-749-4252 R: 410-742-1680	2
Peninsula Conf., 1985; 1981-1988, Oakville-Cottage Grove; 1989-1997, St. Michaels Union; 1998, Salisbury/Wesley Temple.					
HERRMAN JR., CHARLES CHAPMAN D: 1961 E: 1963	FM	P	RETIRED	1500 MCDERMOTT ROAD PYLESVILLE, MD 21132 R: 410-836-1256	5
Peninsula Conf., 1961; 1961-1962, Assoc. Grace, Wilmington; 1963-1966, Ocean View; 1967-1969, School; 1970, North East-Bayview; 1971-1973, Asst. Prof. Auburn University, Alabama; 1974-1994, Asst. Prof. Western Maryland College; 1995, Retired.					
HICKSON, JOHN R. (MILDRED) D: 1969 E: 0	AME	A	RETIRED	P.O. BOX 114 ADDISON, PA 15411	19
Western PA Conf., 1969; 1962-1978, Addison Court; Peninsula Conf., 1979; 1979-1980, Milton-Nassau; 1981, Retired.					
HILL, GREG WAYNE (ROSEMARY) D: 1974 E: 1977	FM	A	EM CHAPLAIN-US ARMY	203 HADDINGTON DRIVE COLUMBIA, SC 29229	24
Peninsula Conf. 1974; 1973-1978, St. John's-Moore's; 1978, Chaplain.U. S. Army; 1978-1980, Ft. Riley, Kansas; 1981-1983, Ft. Wainwright, Alaska; 1984, Chaplain Advanced Course, Ft. Monmouth, NJ; 1984-1986, Ft. Benning, Georgia; 1987, Command & General Staff College, Ft. Leavenworth, KS; 1988-1990, Ft. Benjamin Harrison, IN; 1991-1993, Scofield Barracks, HI; 1994-1995, Chief of Chaplains Office; 1996, Student, U. S. Army War College, Carlisle Barracks, PA.					
HILTON, PAUL ROBERT (BERNICE) D: 1971 E: 0	AME	P	RETIRED	2513 NORTH MARKET STREET WILMINGTON, DE 19802	21
Delaware Conf.; 1952, Buttonwood; 1953-1958, Stillpond; 1959-1964, Millington; Peninsula Conf., 1971; 1965-1967, Millington; 1968-1972, Rock Hall; 1973-1978, Wilmington.Coleman Memorial; 1973, Retired.					
HITCHENS, WILLIAM BENJAMIN (JEAN) D: 1950 E: 1952	FM	P	RETIRED	30 PENDELTON COURT JEFFERSON FARMS NEW CASTLE, DE 19720 R: 302-322-3165	11
Peninsula Conf., 1950; 1950-1952, Felton; 1953-1956, Clayton; 1957-1962, Christ Church, (Brack Ex. Wilm.); 1963-1974, New Castle; 1975-1979, Silverbrook-Haven; 1980-1988, Chaplain, Medical Center of Delaware; 1989, Retired.					
HOLDEN, JOHN FRANCIS (SYLVIA P) D: 1965 E: 1970	FM	P	WILMINGTON: MT SALEM	925 NORTH VAN BUREN ST WILMINGTON, DE 19806 C: 302-658-1807 R: 302-654-6119	1
North-East Ohio Conf., 1965; Peninsula Conf., 1967; 1967-1971, Assoc. Harrison Street; 1972-1974, Harrison Street; 1975-1981, Exec. Dir. West End Neighborhood House; 1982-1987, Chestertown-Pomona; 1988-1993, Wilmington-Silverbrook; 1994-1998, ABLC.Methodist Action Program; 1999, Wilmington.Mt. Salem.					
HOPKINS, ELIZABETH FLORENCE (PERRY) D: 1991 E: 1994	FM	A	RETIRED	ROUTE 1 BOX 366A FABER, VA 22938	3
Peninsula Conf., 1991; 1991, School; 1992-1993, Wilmington.Holly Oak/Calvary; 1994-1996, Leave of Absence; 1997, Retired.					
HOPKINS, RALPH W. (ANNABELL) D: 1941 E: 1943	FM	A	RETIRED	1117 FLEET LANDING BLVD ATLANTIC BEACH, FL 32233	27
Peninsula Conf., 1941; 1941-1942, Charlesstown; 1943, Port Deposit; 1944-1945, School; 1946-1947, Perryville; 1948-1972, Chaplain: US Navy; 1973, Retired.					

Clergy	Conf Mem	At	Appointment	Address	Yrs
HORNING, DONALD OSCAR (MARY VIRGINIA) D: 1938 E: 1941	FM	P	RETIRED	12116 ANGLER ROAD OCEAN CITY, MD 21842 R: 410-213-2081	20
Detroit, 1938; 1938-1939, Cfo; Peninsula Conf.; 1941-1942, Pomona; 1943-1944, Crumpton; 1945-1947, Ingelside and Barclay; 1948-1953, Ocean City; 1954-1958, Millsboro; 1959-1965, Centerville; 1966-1972, Pocomoke City-Bethany-Salem; 1973-1979, Berlin-Stevenson; 1980, Retired.					
HOWELL, ROBERT DENNIS (ELIZABETH) D: 1969 E: 1973	FM	A	RETIRED	202 E GRIFFIN ROAD #9 LAKELAND, FL 33805 R: 941-683-1932	5
Peninsula Conf., 1969; 1969-1971, East New Market; 1972-1975, Assoc. St. Paul's/Wilmington; 1976-1992, Chief of Chaplain Services, VA Medical Ctr, Sheridan, WY; 1993-1994, Chief of Chaplain Services, VA Medical Ctr, San Antonio, Texas; 1995, Retired.					
HUBER, JOHN LAWRENCE (JOYCE M.) D: 1995 E: 1998	FM	P	LEAVE OF ABSENCE	361 CHICKORY WAY NEWARK, DE 19711 R: 302-285-0852	4
Peninsula-Delaware Conf.; 1993-1995, Elkton-Moore's; 1996-1998, Assoc. Wilmington/Aldersgate; 1999, Leave of Absence.					
HUDSON, WILLIAM HENRY (DOROTHY) D: 1940 E: 1943	FM	A	RETIRED	RD 2 BOX 161-AA LEWES, DE 19958 R: 302-945-0680	14
Peninsula Conf., 1940; 1940, St. Martins; 1941, School; 1942-1945, Milton/Goshen; 1946-1949, Brack-Ex.; 1950-1959, Chesterown-First; 1960-1966, Lewes; 1967-1972, Wilmington-Penet; 1973-1985, Millsboro/Grace; 1986, Retired.					
HUMPHREY, DAVID BRUCE (SUSAN B.) D: 1987 E: 1990	FM	P	SEAFORD. ST JOHNS	239 NO CONWELL STREET SEAFORD, DE 19973 C: 302-629-9466 R: 302-629-9276	4
Peninsula Conf., 1987; 1987, School; 1988-1990, Vienna-Elliots; 1990-1995, Assoc. Salisbury/Asbury; 1996, Seaford/St. John's.					
HUMPHREY, WILLIAM LEE (GLADYS G.) D: 1975 E: 1979	FM	P	GALENA-WARWICK	PO BOX 107 GALENA, MD 21635 R: 410-648-5212	6
Southern New Jersey Conf., 1957; 1975-1976, Highlands-Sea Bright; 1977-1980, Warstow; 1981-1982, Hurville; New Hampshire Conf., 1982; 1982-1987, Franklin & Tilton-Northfield; 1987-1990, Seabrook; Peninsula-Delaware Conf., 1993; 1990-1993, Vienna-Elliots; 1994, Galena-Warwick.					
HURLEY JR., JULIAN ARTHUR (BRENDA J.) D: 1984 E: 1987	FM	P	CAMDEN: WHATCOAT	1949 HIGHLAND AVENUE DOVER, DE 19901 C: 302-697-7539 R: 302-697-6611	1
Peninsula Conf., 1984; 1978-1980, Upper Fairmount; 1981-1984, Vienna-Elliots; 1985, Queenstown-Wye; 1986-1991, Girltree-Stockton; 1992-1998, Hebron/Nelson Memorial; 1999, Camden/Whatcoat.					
HURLEY, THOMAS WOODROW (JANICE J.) D: 1972 E: 1975	FM	P	RETIRED	302 GLENDALE DRIVE SALISBURY, MD 21804 R: 410-341-7027	4
Peninsula Conf., 1972; 1967-1970, Church Creek; 1971, Assoc. Wilmington-Penet; 1972-1975, Queenstown; 1977-1980, Selbyville-Salem; 1981-1989, Centerville; 1990-1995, Cambridge/Grace; 1996, Retired.					
HURST, DONALD JAMES (MAUVETTE F.) D: 1959 E: 1962	FM	P	ELKTON: LEEDS	100 STRATTON CIRCLE ELKTON, MD 21921 C: 410-398-1897 R: 410-392-2397	3
Louisville Conf., 1956; Peninsula Conf., 1959; 1959-1961, Burrisville; 1962-1964, Millington; 1965-1969, Crisfield-Immanuel; 1970-1975, Delmar-St. Stephen's; 1976-1979, Christiana-Salem; 1980-1990, Newark-Salem; 1991-1994, Dover/Wesley; 1995-1996, Centerville/Centerville; 1997, Elkton/Leeds.					
BROWN, JOHN ALVIN (EDITH H.) D: 1953 E: 1955	FM	P	RETIRED	ROUTE 5 BOX 279-B LAUREL, DE 19956 R: 302-875-1109	7
Ohio Conf., 1953; Peninsula Conf., 1954; 1954, Farmington; 1955-1956, East New Market; 1957-1958, Preston; 1959-1962, Millsboro; 1963-1965, Assoc. Newark; 1966-1976, Selbyville-Salem; 1977-1978, Seaford/Mt. Olivet; 1979-1987, Laurel; Centenary; 1988-1992, Cambridge; Zion; 1993, Retired.					

Clergy	Conf Mem	At	Appointment	Address	Yrs
ISAACS, EVERETT CAHALL (CATHERINE) D: 1961 E: 1963	FM	P	RETIRED	PO BOX 353 402 E MARKET STREET GREENWOOD, DE 19950 C: 302-349-4047 R: 302-349-4741	1
Peninsula Conf., 1961-1961-1962, St. Georges; 1963-1964, Wyoming-Woodside; 1965, Wyoming; 1966-1968, Iowa Conference; 1969-1971, Calvary-Eastlake; 1972-1975, Denton; St. Lukes-Ames; 1976-1978, Cambridge Grace; 1979, Whitdraw; 1995, Reinstated; 1993-1995, Bishopville; 1996-1998, Snow Hill-Bates Memorial; 1999, Retired, Retired-Supply, 1999, Greenwood.					
JACKSON, EDWARD H. THEODORE D: 1951 E: 1953	AME	A	RETIRED	815 PARK LANE CAMBRIDGE, MD 21613 R: 410-228-1428	21
Delaware Conf., 1951-1948, Hoopersville; 1949-1953, Taylors Island-Hoopersville; 1954-1964, Church Hill-Mt. Zion; Peninsula Conf., 1965; 1965-1973, Church Hill-Mt. Zion; 1974-1978, Clarksville Charge; 1979, Retired; Retired-Supply, 1979-1997, Church Creek; John Wesley.					
JAMES, SHERROL LEONIE D: 1988 E: 1992	FM	P	EM CHAPLAIN U. S. AIR FORCE	7407 SILENT SPG SAN ANTONIO, TX 78250 R: 410-543-2357	3
Peninsula Conf., 1988, 1989-1992, Girdletree; 1993, School; 1994, Bridgeville; 1997, Chaplain, Lackland Air Force Base, Texas.					
JAMESON, LAWRENCE DEAN (SUSAN M.) D: 1981 E: 1985	FM	P	ASSOC. WILMINGTON: ALDRSGATE	2508 BERWYN ROAD WILMINGTON, DE 19810 C: 302-478-2575 R: 302-479-0703	1
Peninsula Conf., 1981; 1980-1981, Gumbo-Whitesville Charge; 1982, Bethel-Concord-Wesley; 1983, Leave of Absence; 1984-1986, Church Creek; 1987-1992, Berlin; Stevenson; 1993-1998, Elkton; Wesley; 1999, Assoc. Wilmington-Aldersgate.					
JENSEN, CHERYL LEE TAYLOR D: 1988 E: 1992	FM	P	ODESSA	PO BOX 33 ODESSA, DE 19730 C: 302-378-2420 R: 302-378-4719	8
Texas Conf.; Peninsula Conf., 1992; 1990-1991, Ridgely-Bridgetown; 1992, Odessa.					
JICHA III, HUBERT F. (JILL C.) D: 1997 E: 0	PM	A	WHALEYVILLE-NEW HOPE	PO BOX 6 WHALEYVILLE, MD 21872 R: 410-641-3565	3
Peninsula-Delaware Conf., 1997; 1993-1996, Salisbury-St. Andrews; 1997, Whaleyville-New Hope.					
JOHNSON, BARBARA ANN BRITT (WILLIAM) D: 1989 E: 1993	FM	P	STILL POND-COLEMAN	25635 STILL POND NECK RD WORTON, MD 21678 R: 410-778-5285	4
Peninsula Conf., 1989; 1987-1989, New Castle-Mt. Salem; 1990-1992, Federalsburg-Denton; 1993-1995, Fruitland-Allen; 1996, Still Pond-Coleman.					
JOHNSON, CAROL LYNN D: 1992 E: 1996	FM	P	OXFORD	101 N MORRIS STREET PO BOX 117 OXFORD, MD 21854 R: 410-228-5585	3
Peninsula Conf., 1992; 1991-1993, Crapo; 1994-1996, Assoc. Wilmington-St. Paul's; 1997, Oxford Parish.					
JOHNSON, GRANT LAMONT (PEARL G.) D: 1982 E: 1985	FM	P	WILMINGTON: EZION-MT CARMEL	4303 WHITTIER ROAD WILMINGTON, DE 19802 C: 302-654-3103 R: 302-762-6404	2
Peninsula Conf., 1982; 1982, School; 1983-1987, Pocomoke City Charge; 1988-1992, Assoc. Salisbury-Grace; 1993, Salisbury Urban Ministry; 1994-1997, Salisbury-Wesley Temple; 1998, Wilmington-Ezion-Mt. Carmel.					
JOHNSON, PEARL GENEVA SCOTT (GRANT L.) D: 1994 E: 1998	FM	P	WILMINGTON: EZION-MT CARMEL	4303 WHITTIER ROAD WILMINGTON, DE 19802 C: 302-654-3103 R: 302-762-6404	2
Peninsula Conf., 1994; 1992, Crisfield-Marion & Marion Station-Handys; 1993-1995, Marion Station-Crisfield; 1996-1997, Fruitland-Allen; 1998, Wilmington-Ezion-Mt. Carmel.					

Clergy	Conf Mem	At	Appointment	Address	Yrs
JOHNSON SR., WILLIAM HARRISON (REBECCA A.) D: 1994 E: 0	AMD	P	LAUREL: NEW ZION	PO BOX 126 LAUREL, DE 19956 C: 302-875-0727 R: 302-875-9761	8
Peninsula-Delaware Conf., 1994; 1980, Golts-Sassafras Charge; 1981-1983, Witman-McDaniel; 1984-1991, Church Hill-Burrsville; 1992, Laurel-DeImar.					
JONES, ALAN TURNER (KAREN K.) D: 1997 E: 0	PM	P	SEAFORD: WESLEY	154 SNUG HARBOR ROAD SEAFORD, DE 19973 C: 302-629-8054 R: 302-629-0149	5
Peninsula-Delaware Conf. 1997; 1995-1998, Seaford Bethel-Concord-Wesley; 1999, Seaford: Wesley.					
JONES, JAMES BROCKWAY (REBECCA ANN) D: 1976 E: 1979	FM	P	RISING SUN: JANES	PO BOX 242 RISING SUN, MD 21911 C: 410-658-6800 R: 410-658-5210	16
No. Carolina Conf., 1976; Peninsula Conf., 1978; 1977-1983, East Cecil Charge; 1984, Rising Sun: Janes.					
JONES, JOHN EDWARD D: 1935 E: 1937	FM	A	RETIRED	METHODIST COUNTRY HOUSE 4830 KENNETT PK BOX 258 WILMINGTON, DE 19807	25
Wilmington Conf., 1936; 1933, Williamsburg; 1934-1936, Cheswold; 1937, Nantlook; Peninsula Conf., 1938; 1938-1941, Roxana; 1942-1945, Brack-Ex.; 1946-1949, Berlin; 1950-1953, Millsboro; 1954-1961, Wilmington-Hanson Street; 1962-1964, Cambridge St. Paul's; 1965-1974, Harrington-Asbury; 1975, Retired.					
JONES, KAREN K. (ALAN T.) D: 1996 E: 0	PM	P	ASSOC. SEAFORD: ST JOHNS	154 SNUG HARBOR ROAD SEAFORD, DE 19973 C: 302-629-9466 R: 302-629-0149	7
Peninsula-Delaware Conf., 1996; 1993, Assoc. Seaford: St. John's.					
JONES-GOLDSTEIN, BONNIE D: 1968 E: 1970	FM	P	CHRISTIANA	23 WEST MAIN STREET CHRISTIANA, DE 19702 R: 302-737-7361	5
Peninsula-Delaware Conf., 1998; 1995, Christiana.					
KELLY, ROBERT GRANVILLE (ANN B.) D: 1963 E: 1965	FM	E	RETIRED	5 KENSINGTON LANE NEWARK, DE 19713 R: 302-292-0898	1
Peninsula Conf., 1971; 1959-1960, Minquedale; 1961, Ebenezer-Newark (Interim); 1961-1962, Warwick; 1963-1964, Cheswold; 1965, Assoc. Elton; 1966-1970, Withdrawn; 1971, Reinstated; 1970-1972, Lincoln; 1973-1977, Laurel-Mt. Pleasant; 1978, Preston Charge; 1979-1981, Crisfield-Immanuel; 1982-1988, Snow Hill-Bates Memorial; 1989-1993, Pemyville-Principio; 1994, St. Georges/Delaware City; 1999, Retired.					
KENDALL-DASCH, ELEANOR (ROBERT E.) D: 1977 E: 1981	FM	P	DISABILITY LEAVE	2209 WICOMICO ROAD BALTIMORE, MD 21221 R: 410-686-0108	6
Peninsula Conf., 1977; 1976-1978, St. Georges-Delaware City; 1979, School; 1980-1991, Pastoral Counseling Ctr., Washington, DC; 1992-1993, (425.1) Balt. Conf., Idlewild; 1994, Leave of Absence; 1995, Disability Leave.					
KESTER, EDWARD EUGENE (SUSAN K.) D: 1970 E: 1975	FM	P	EM VP OPERATIONS ASSBURY SERVICES	PO BOX 805 GAITHERSBURG, MD 20884-0805 C: 301-330-3000 R: 301-987-6507	7
North Indiana Conf., 1970; 1973, Crapo Charge; Peninsula Conf., 1974; 1974-1976, Galena; 1977-1979, Queenstown-Grasonville; 1980-1982, Harlock-Unity-Washington; 1983-1985, Georgetown-Grace; 1985-1992, ABL-C-PUMH; 1993-1996, ABL-C-United Meth. Home for the Aging; 1999, Asbury Services.					
KESTER, SUSAN KEIRN (EDWARD E.) D: 1981 E: 1984	FM	P	WILMINGTON DISTRICT SUPERINTENDENT	1104 LOVERING AVNUE APT 212, PARK PLAZA WILMINGTON, DE 19806 C: 800-201-1636 R: 302-429-7609	5
Peninsula Conf., 1981; 1981-1984, Bethel Charge; 1985-1987, Assoc. Council Director; 1988-1990, Gen. Bd of Global Min.; 1991-1994, Wilmington-Grace; 1995, ABL-C-Dist. Supt./Wilmington.					

Clergy	Conf Mem	At	Appointment	Address	Yrs
KNOTTS SR., CLYDE HERBERT (JOAN) D: 1986 E: 1990	FM	A	RETIRED	32 BERKSHIRE ROAD NEW CASTLE, DE 19720 R: 302-655-2649	5
Peninsula Conf., 1986; 1986-1994, Wilmington/Haven; 1995, Retired.					
KNOTTS, JERROLD W. (SALLY) D: 1963 E: 1966	FM	P	CLAYTON	PO BOX 266 CLAYTON, DE 19938 C: 302-653-7280 R: 302-653-8893	2
Peninsula Conf., 1963; 1963-1965, School; 1966-1967, Assoc. Peniel; 1968-1970, Assoc. Wilmington-Grace; 1971-1975, Salisbury-Grace; 1976, Sabbatical; 1977-1979, Assoc. Newark; 1980-1985, Chestertown/Christ; 1986-1997, Hillcrest-Bellefonte; 1998, Clayton.					
KOO, KYUNG MO (SUN AE) D: 1997 E: 0	FM	P	MARDELA SPRINGS	9830 SHARPTOWN ROAD MARDELA SPRINGS, MD 21837 C: 410-749-4037 R: 410-334-3637	1
Peninsula-Delaware Conf. 1997; 1996-1998, Salisbury/Korean Mission; 1999, Mandela Springs.					
KOSKI, CYNTHIA GRIFFITH (DAVID V.) D: 1984 E: 1987	FM	P	LEAVE OF ABSENCE	155 EDGEWATER DRIVE EARLEVILLE, MD 21919 R: 410-275-1172	1
Peninsula Conf., 1984; 1984, Student Assoc., M.A.P.; 1985-1989, Assoc. Hockessin; 1990-1998, Middletown-Bethesda; 1999, Leave of Absence.					
KRAMS, HARRY KIRBY D: 1938 E: 1940	FM	A	RETIRED	1125 BENTON CORNER ROAD SUOLERSVILLE, MD 21668 R: 410-438-3762	28
Holston Conf.; 1936, Pulaski Circuit; North Georgia Conf.; 1938; 1937-1938, Hiram Circuit; Baltimore and Peninsula Conf., 1938; 1939-1940, Ingleside and Barclay; 1941-1944, St. Michaels (Sards); 1945-1953, Marshallton; 1954-1960, Brandywine; 1961-1971, Dir. of Religious Services, Youth Service Commission, State of Delaware; 1972, Retired.					
KRAUSE, HARLEY H. (BLANCHE) D: 1965 E: 1974	FM	A	RETIRED	503 HATCHIE STREET BOONSVILLE, MS 38829 R: 601-728-3865	11
Holston Conf., 1965; Peninsula Conf., 1967; 1967-1970, Marion Station-Mariners; 1971, East Cecil; 1972-1973, North East, Bayview; 1974-1976, Parsonsburg; 1977, Oriole; 1978, Critfield/Mt. Pleasant; 1987-1988, Sharptown; Asbury Charge; 1989, Retired.					
LABALA, JEFFERSON S. (HILDERIA B.) D: 1983 E: 1985	FM	P	EAST NEW MARKET-LINKWOOD	4111 EAST NEW MARKET- RHODESDALE ROAD EAST NEW MARKET, MD 21631 R: 410-943-4383	10
Liberia Conf., 1983; Peninsula Conf., 1991; 1990, East New Market-Linkwood.					
LAITZ, DALE EMERSON (DARLENE) D: 1965 E: 1967	FM	A	RETIRED	106 CANTERBURY DRIVE WILMINGTON, DE 19603 R: 302-764-5634	10
Detroit Conf., 1965; 1965-1966, Rolling Hills; 1967-1969, Homer; 1970-1972, Birmingham; Embury Assoc.; 1973-1976, St. Ignace; 1977-1979, East Detroit/Peace; Peninsula Conf., 1980; 1980-1982, Queenstown-Grassville; 1983-1986, Assoc. Alden/gate; 1987-1989, Leave of Absence; 1990, Retired.					
LASBURY, CHARLES EDWIN (KAYLENE) D: 1955 E: 1957	FM	P	RETIRED	502 COBBLERS LANE HOCKESSIN, DE 19707 R: 302-234-6909	5
Peninsula Conf., 1955; 1955-1956, Assoc. Wilm./St. Paul's; 1957-1963, Chester-Bethel; 1964-1968, Fruitland/St. John's; 1969-1978, Hockessin; 1979-1982, Easton/St. Mark's; 1983-1988, Dist. Supt./Wilmington Dist.; 1989-1994, Hockessin; 1995, Retired.					
LAWS, ELEANOR NASH D: 1986 E: 1992	FM	P	CHESTERTOWN: CHRIST	411 CAMPUS AVENUE CHESTERTOWN, MD 21620 C: 410-778-0911 R: 410-778-2848	5
Peninsula Conf., 1986; 1986-1989, School; 1990-1994, Dagsboro/Bethel; 1995, Chestertown/Christ.					
LAWTON, PHILIP CHARLES (MARCIA P.) D: 1971 E: 1975	FM	P	FELTON	PO BOX 247 FELTON, DE 19943 C: 302-284-3590 R: 302-284-4186	18
Troy Conf. 1971; 1971-1973, Groton, Walls River, W. Topsham, VT; 1974-1976, Lake Luzerne, Lake George, Stony Creek, NY; 1977-1981, School, Catholic Univ.; Peninsula Conf. 1982; 1982, Felton Charge.					

Clergy	Conf Mem	At	Appointment	Address	Yrs
LEATHRUM, GEORGE NOLAN (NANCY H.) D: 1982 E: 1986	FM	P	RETIRED	PO BOX 479 TOWNSEND, DE 19734 R: 302-376-0357	4
Peninsula Conf., 1982; 1981-1983, Port Deposit; Tome; 1984-1988, Riverview Charge; 1989-1993, Federalsburg-Concord; 1994-1995, Newark-Kingwood; 1996, Retired; Retired-Supply, 1998, Charlestown.					
LEBELO, JOSHUA LESETE D: 1980 E: 1987	FM	P	DOVER: WHATCOAT	796 MILLER DRIVE DOVER, DE 19901 C: 302-734-9505 R: 302-674-1771	5
Nigeria Conf., 1980; 1980, Hoarse Memorial; North Central NY Conf., 1982; 1982-1983, Van Etten-West Dembey; 1983-1984, Bowen's Corners; 1985-1986, Syracuse; Faith; Peninsula Conf., 1989; 1987-1989, Federalsburg-Denton; 1990-1994, Easton-Miles River; 1995, Dover-Whatcoat.					
LEDGER, IKE FRANKLIN (SUSAN P.) D: 1963 E: 1966	FM	P	FRUITLAND: ST JOHN'S	29702 RAYFIELD TERRACE SALISBURY, MD 21804 C: 410-742-5592 R: 410-860-9711	1
Central Texas Conf., 1963; Baltimore Conf., 1968; Peninsula Conf., 1984; 1984-1990, Mardela Springs; 1991-1998, Parsonsburg-Zion; 1999, Fruitland St. John's.					
LEE, CHRISTINE PRIOR D: 1998 E: 0	FM	P	ASSOC. CHESTER: KENT ISLAND	PO BOX 308 CHESTER, MD 21619 C: 410-643-5361 R: 410-643-3423	3
Peninsula-Delaware Conf., 1998; 1994-1997, Wingate-St. Thomas; 1998, Assoc. Chester-Kent Island.					
LEE, DAVID MARTINA (VANESSA S.) D: 1995 E: 0	FM	A	PRESTON-HURLOCK	22901 DOVER BRIDGE ROAD PRESTON, MD 21655 R: 410-673-2555	3
Peninsula-Delaware Conf., 1995; 1994-1996, Millington-Pondtown; 1997, Preston-Hurlock.					
LEE, VANESSA STEPHENS (DAVID M.) D: 1995 E: 1999	FM	P	FEDERALSBURG-DENTON	22901 DOVER BRIDGE ROAD PRESTON, MD 21855 R: 410-673-2555	7
Peninsula-Delaware Conf., 1995; 1993, Federalsburg-Denton.					
LEHMAN, RUSSELL LEE (LOIS R.) D: 1978 E: 1983	FM	P	POCOMOKE CITY-BETHANY	200 WALNUT STREET POCOMOKE CITY, MD 21851 C: 410-957-0991 R: 410-957-0990	1
Peninsula Conf., 1978; 1977-1979, Whaleyville; 1980, School; 1981-1983, St. George's, Delaware City; 1984-1993, Chaplain, US Navy; 1994-1995, Assoc. Newark; 1996-1998, Townsend; 1999, Pocomoke City-Bethany.					
LEONARD, WILLIAM STANTON (PRISCILLA JEAN.) D: 1994 E: 1999	FM	P	CHURCH HILL-PRICE	PO BOX 6 CHURCH HILL, MD 21623 R: 410-556-6457	4
Peninsula Conf., 1994; 1992-1995, Queenstown-Wye; 1996, Church Hill-Price.					
LINDSAY, DOUGLAS MARK (DEBRA) D: 1978 E: 1982	FM	P	WILMINGTON: ST MARK'S	1210 FLINT HILL ROAD WILMINGTON, DE 19808 C: 302-994-0400 R: 302-994-0695	7
W. Pa. Conf., 1979; Peninsula Conf., 1981; 1979-1980, Assoc. Cambridge-Grace; 1981-1983, Ridgely; 1984-1987, Assoc. Easton-St. Mark's; 1988-1991, Georgetown-Wesley; 1992-1997, Milton-Gosher; 1998, Wilmington-St. Mark's.					
LINDSAY-HUDGINS, DEBRA E. (DOUGLAS M.) D: 1984 E: 1986	FM	P	WILMINGTON: ST MARK'S	1210 FLINT HILL ROAD WILMINGTON, DE 19808 C: 302-994-0400 R: 302-994-0695	2
Detroit Conf.; Peninsula Conf., 1984; 1984-1987, Assoc. Peninsula-McCabe; 1988-1989, Ellendale; 1990, Leave of Absence; 1991-1997, Georgetown Charge; 1998, Wilmington-St. Mark's.					
LIPSJUS, HERMAN EDWARD (SHARON LYNNE) D: 1984 E: 1988	FM	P	LEAVE OF ABSENCE	105 GLENDALE AVENUE CENTREVILLE, MD 21617 R: 410-758-4787	1
Peninsula Conf., 1984; 1984, Assoc. Kent Island; 1985-1987, Assoc. Stanton-St. Mark's; 1988-1991, Sudersville; 1992-1996, Cecilton; 1997-1998, Harrington-Houston; 1999, Leave of Absence.					

Clergy	Conf Mem	At	Appointment	Address	Yrs
LOPEZ JR., OSCAR MANUEL (PAMELA M.) D: 1986 E: 1990	FM	P	GRASONVILLE: IMMANUEL	PO BOX 518 GRASONVILLE, MD 21638 C: 410-827-6361 R: 410-827-6304	10
Peninsula Conf., 1986, 1985-1989, Port Deposit; 1990, Grasonville-Immanuel.					
LOWING-MOORE, MICHELLE LYNN (JAMES B.) D: 1995 E: 1999	FM	P	PERRYVILLE-PRINCIPIO	325 SUSQUEHANNA AVE PERRYVILLE, MD 21903 C: 302-642-3411 R: 410-642-6328	1
Peninsula-Delaware Conf., 1995; 1994, North East-Bayview; 1995-1996, Assoc. Newark-Ebenezer; 1997-1998, Assoc. Hockessin; 1999, Perryville-Principio.					
LYBURN, GLENN HOWARD (LYNN O.) D: 1982 E: 1986	FM	P	FEDERALSBURG-BLOOMERY	109 PARK LANE FEDERALSBURG, MD 21632 C: 410-754-8734 R: 410-754-5649	3
Peninsula Conf., 1982; 1975, Blades; 1981-1986, Sharpstown-Asbury Charge; 1987-1991, Laurel-Christ; 1992-1996, Georgetown-Grace; 1997, Federalsburg-Bloomery.					
MACKEY, JESSE ROBERT (JAYNE S.) D: 1938 E: 1940	FM	A	RETIRED	THE SEA FARM #205 16401 PERDIDO KEY DR PENSACOLA, FL 32507	25
Florida Conf., 1938; 1938-1939, Eppensonn-Norman Jax Dist.; 1940-1947, Jacksonville Beach; Peninsula Conf. 1948; 1948-1969, Asbury-Salisbury; 1970-1974, Aldersgate-Wilmington; 1975, Retired.					
MAGILL, EARL LEROY (LAWANDA RUTH) D: 1967 E: 1971	FM	A	RETIRED	LAKE CLUB APTS 400 N. DUPONT HWY, H-22 DOVER, DE 19901 R: 302-730-9019	16
W. Pa. Conf., 1967; 1968-1970 In School; Peninsula Conf. 1971; 1967, Ellendale Ct.; 1971-1978, Ocean View; 1979-1980, Assoc. Aldersgate-Wilmington; 1981-1983, Leave of Absence; 1984, Retired.					
MARKLEY, WILLIAM A. (SHELBA) D: 1980 E: 1981	FM	P	RETIRED	1233 EMERALD RIDGE DRIVE WESTMINSTER, MD 21158 R: 410-848-6977	8
Peninsula Conf., 1980; 1979-1981, West Harrington Charge; 1982-1983, East New Market; 1984-1987, St. George's-Delaware City; 1988, Greensboro-Burnsville; 1989-1991, North East-West Cecil; 1992, Retired.					
MARTIN, LAURA ANN D: 1981 E: 1984	FM	P	ASSOC. HOCKESSIN	104 UPPER VALLEY LANE GREENVILLE HOCKESSIN, DE 19707 C: 302-239-3030 C: 302-452-0879	1
Peninsula Conf., 1981; 1981-1982, Blades Charge; 1983-1987, Assoc. Salisbury-Bethesda; 1988-1994, Milford-Calvary; 1995-1998, Princess Anne-Antioch; 1999, Assoc. Hockessin.					
MASSEY JR., NELSON JAMES (MELINDA P.) D: 1968 E: 1991	FM	A	LEAVE OF ABSENCE	4011 WOODHAVEN LANE BOWIE, MD 20715	5
Peninsula Conf., 1988; 1989-1995, Church Hill-Price; 1995, Leave of Absence.					
MATTHEWS, GONZALEE (CYNTHIA) D: 1976 E: 1978	FM	P	CHESTERTOWN-POMONA	305 LINCOLN DRIVE CHESTERTOWN, MD 21620 C: 410-778-0633 R: 410-778-3542	6
Peninsula Conf., 1976; 1975-1976, Mt. Vernon-Grace; 1977-1982, Easton-Bellevue; 1983-1988, Salisbury-Wesley Temple; 1989-1993, Wilmington-Ezion-Mt. Carmel; 1994, Chestertown-Pomona.					
MAXHAM, PRISCILLA D: 1997 E: 1999	FM	A	ASSOC. MILFORD: AVENUE	635 EVANS DRIVE MILFORD, DE 19963 C: 302-422-8111 R: 302-424-8818	1
Peninsula-Delaware Conf.; 1999, Assoc. Milford-Avenue.					

Clergy	Conf Mem	At	Appointment	Address	Yrs
MAXWELL, ASHLEY ADOLPHUS (MURIEL B.) D: 1982 E: 1985	FM	P	EWELL-SMITH ISLAND	PO BOX 52 EWELL, MD 21824 R: 410-968-3517	5
Church of the Nazarene: West Indies, 1959; Calif. & Kan., 1969-80; Peninsula Conf., 1982; 1981-1982, Queenstown-Carmichael; 1983, Bridgeville Charge; 1984-1985, Berlin Charge; 1986-1994, Wilmington-Coleman Memorial; 1995, Ewell-Smith Island.					
MCCABE, KENDALL KANE D: 1962 E: 1963	FM	A	EM PROFESSOR UNITED THEOLOGICAL SEM.	UNITED THEOLOGICAL SEMIN. 20 1810 HARVARD BLVD. DAYTON, OH 454406 C: 513-278-5817 R: 513-275-0059	20
Peninsula Conf., 1962; 1962-1963, School; 1964-1966, Smith Island-Ewell; 1967-1968, School; 1969-1974, Middletown-Summit; 1975-1976, Seaford-Mt. Olivet; 1977-1978, School; 1979, Visiting Prof.-Wesley Theological Seminary; 1980, Prof. of Homiletics & Worship; United Theological Seminary.					
MCCOY, PAUL EWING D: 1938 E: 1941	FM	P	RETIRED	1001 MARSHALL STREET MILFORD, DE 19963 R: 302-424-3940	19
Wilmington Conf., 1938; 1938, School; 1939, Burnsville; Peninsula Conf., 1939; 1940, Warwick; 1941, Galena; 1942-1943, Hillcrest; 1944-1945, Newport; 1946, Assoc. Grace-Wilmington; 1947-1948, Ebenezer-Easton; 1949, Chaplain U. S. Army; 1950-1952, Ebenezer-Easton; 1953-1958, St. Paul's-Wilmington; 1959-1962, Salisbury-Trinity; 1963-1964, Newark; 1965-1966, Dist. Supt./Seaford Dist.; 1967, Dist. Supt./Wilmington; 1968-1973, Grace-Wilmington; 1974-1975, Wilmington-St. Mark's; 1975-1980, Newark; 1981, Retired					
MCKELVEY, PAUL THOMAS (KAREN E.) D: 1968 E: 1970	FM	P	OCEAN PINES COMMUNITY CHURCH	68 WATERTOWN ROAD BERLIN, MD 21811 C: 410-641-5433 R: 410-219-5389	7
Peninsula Conf., 1968; 1968-1969, School; 1970-1971, Assoc. Richardson Park; 1972-1977, Assoc. Wilmington Grace; 1978-1986, Snow Hill-Whozzot; 1987-1992, Dist. Supt./Salisbury; 1993, Ocean Pines Community Church.					
MEDZARENTZ, HAIG SAHAG (ELSIE C.) D: 1972 E: 0	AMD	A	RETIRED	4820 HERON RUN CIRCLE LEESBURG, FL 34748 R: 352-728-1776	18
Maine Conf.; Peninsula Conf., 1964; 1965-1966, Bishopville; 1967-1968, Greenwood; 1969-1970, Elkton-East Cecil; 1971-1974, Warwick; 1975-1977, Church Hill-Price; 1978, Leave of Absence; 1979-1981, Chester Co. Service for Senior Citizens; 1982, Retired.					
MILES, CANDY D: 1998 E: 0	PM	P	CRISFIELD-SHILOH	PO BOX 601 CRISFIELD, MD 21817 R: 410-968-0378	1
Peninsula-Delaware Conf. 1998; 1996-1998, Assoc. Peninsula-McCabe; 1999, Crisfield-Shiloh.					
MILLER, ALTON S. (CAROL J.) D: 1939 E: 1941	FM	A	RETIRED	2701 REGENCY OAKS BLVD APT P512 CLEARWATER, FL 34619	21
Pgh Conf., 1941; 1940-1943, Beechview; 1943-1945, Cambridge Circuit; 1945-1948, Beaver Falls, Central; 1948-1949, Uniontown-Calvary, Peninsula; 1949-1961, Cambridge-Zion; 1962-1967, Dist. Supt./Salisbury Dist.; 1968, Claymont-Alonement; 1969-1978, Staff Dept. of Finance & Field Service, Nat'l Div., Board of Global Ministries; 1979, Retired.					
MILLER, BRUCE CLAYTON (BONNIE W.) D: 1996 E: 0	PM	P	FENWICK ST MATTHEWS BY-THE-SEA	175 EDGEWATER DRIVE LEWES, DE 19958 C: 302-537-1402 R: 302-645-4963	1
Peninsula-Delaware Conf., 1996; 1995-1998, Assoc. Milford-Avenue; 1999, Fenwick-St. Matthews-by-the-Sea.					
MINUS, HOMER WELLINGTON (BARBARA S.) D: 1987 E: 1989	FM	P	DISABILITY LEAVE	529 PLYMOUTH ROAD FELTON, DE 19943 R: 302-284-8888	3
Peninsula Conf., 1987; 1987-1993, Bridgeville; 1994-1996, ABLC-Wesley Foundation, Delaware State University; 1997, Disability Leave.					
MITCHELL, JOHN FRANKLIN D: 1975 E: 1979	FM	P	SALISBURY: TRINITY	1107 WOODLAND ROAD SALISBURY, MD 21801 C: 410-749-5562 R: 410-546-3627	4
Peninsula Conf., 1975; 1975-1977, Nanticoke-Bivalve; 1978-1980, Assoc. Peninsula-McCabe; 1981-1984, Seaford-Reliance; 1985-1988, Crisfield-Asbury; 1989-1995, Seaford-St. John's; 1996, Salisbury-Trinity.					

Clergy	Conf Men	At	Appointment	Address	Yrs
MOODY SR., GEORGE B. D: 1987 E: 1990	FM	P	LINCOLN-MILFORD- HARRINGTON	RT 1 BOX 278 LINCOLN, DE 19960 R: 302-422-0786	6
Peninsula Conf., 1987; 1987-1991, Belfin-Sinepuxant; 1992-1993, Leave of Absence; 1994, Lincoln-Milford-Harrington.					
MOORE, C. KAREN COVEY (GEORGE H.) D: 1985 E: 1989	FM	P	WILMINGTON: PENIEL	117 E MARKET STREET WILMINGTON, DE 19804 C: 302-994-9519 R: 302-998-8165	3
Peninsula Conf., 1985; 1985-1986, Bethel Charge; 1987-1988, Chaplain, Medical Center of Delaware; 1989-1991, Wilmington-HollyOak-Calvary; 1992-1996, Fruitland-St. John's; 1997, Wilmington: Peniel.					
MOORE, GARY LEE (JEANNE E.) D: 1973 E: 1975	FM	P	EASTON: ST. MARK'S	522 TRIPPE AVENUE EASTON, MD 21601 C: 410-822-0001 R: 410-822-1939	1
Peninsula Conf., 1973; 1973, Magnolia Charge; 1973-1974, Church-Hill-Price; 1975-1977, Quantico-Rockawaykin; 1978, Greensboro-Burrisville; 1979-1988, Kingswood; 1989-1998, Elkton; 1999, Easton-St. Mark's.					
MOORE, GEORGE HOWARD (C. KAREN) D: 1952 E: 1954	FM	P	RETIRED	117 EAST MARKET STREET WILMINGTON, DE 19804 R: 302-998-8165	12
Peninsula Conf., 1952; 1951-1953, Bayside; 1954-1955, Greenwood Ct.; 1956-1957, Federalburg-Christ; 1958-1961, Wilm.-Mt. Salem; 1962-1964, Crisfield Immanuel; Baltimore Conf., 1965-1975, Maine Conf., 1978-1980, Peninsula Conf., 1981; 1981-1982, Goldsboro Charge; 1983, Powellville Charge; 1984-1985, Frankford Charge; 1986, Kirkwood; 1987, Elkton: St. John's-Moore's; 1988, Retired.					
MOORE, MAE ETTA (ROY H.) D: 1986 E: 1989	FM	P	RETIRED	1609 DUDLEY CORNER ROAD MILLINGTON, MD 21651 R: 410-778-6083	4
Peninsula Conf., 1986; 1986-1987, Clarksville; 1988-1995, Grasonville-Camichael; 1996, Retired; Retired-Supply, 1997, Millington-Pondtown.					
MORGAN, JAMES RAY (BEVERLY G.) D: 1959 E: 1961	FM	P	RETIRED	P O BOX 708 MURRELLS INLET, SC 29576	8
Baltimore Conf., 1959; Peninsula Conf., 1980; 1980-1987, Assoc. Council Dir.; 1988-1991, Claymont: Church of the Atonement; 1992, Retired.					
MOYER, CHARLES MILTON (DOROTHY P.) D: 1965 E: 1967	FM	P	RETIRED	101 BRADLEY LANE LEWES, DE 19958 R: 302-645-7231	1
Peninsula Conf., 1965; 1965-1966, Harbeson Circuit, Harbeson; 1967-1970, Felton; 1971-1984, Camden-Woodside; 1985-1992, Millford Avenue; 1993-1998, Bethel-Groome; 1999, Retired.					
MURDAUGH I, LORENZO HARLEY D: 1984 E: 1989	FM	P	ASSOC. WILMINGTON: GRACE	12 MONTEPELIER COURT NEW CASTLE, DE 19720 C: 302-655-8847 R: 302-322-5348	3
Peninsula Conf., 1984; 1981, Stillpond-Coleman; 1988-1991, Chaplain, Cheyney Univ.; 1992-1993, Lincoln-Milford-Harrington; 1994-1996, Wilmington-Mt. Joy; 1997-1998, New Castle-Mt. Salem; 1999, Assoc. Wilmington: Grace.					
MUSGROVE, LAWRENCE WAYNE (BETTY RUTH) D: 1983 E: 0	AMD	A	RETIRED	728 ROSETREE LANE SEAFORD, DE 19973 R: 302-629-7607	7
So. New Jersey Conf.; Peninsula Conf., 1983; 1983-1992, Laurel-Mt. Pleasant; 1993, Retired.					
NICHOLS, CHARLOTTE ANN D: 1979 E: 1981	FM	P	PRINCESS ANNE: METROPOLITAN	12068 SOMERSET AVENUE PRINCESS ANNE, MD 21853 C: 410-651-0530 R: 410-651-4447	4
Peninsula Conf., 1979; 1979, School; 1980-1985, Girdletree Charge; 1986-1989, Easton-Miles River; 1990-1995, Dist. Supl.; Easton; 1996, Princess Anne-Metropolitan.					
OSSE-AKANNOR, JOSEPH K. (GLADYS) D: 1970 E: 1972	FM	P	SEAFORD	804 E THIRD STREET SEAFORD, DE 19973 C: 302-629-9215 R: 302-629-9728	2
Ghana Conf., 1970; 1970-1971, Prestea; 1972-1975, Gomoa Tarkwa; 1976-1983, Bethel; Baltimore Conf., 1985; 1985-1987, Macedonia; Peninsula Conf., 1988; 1987-1990, Ridgely-Marydel; 1991, Montclair-St. Mark's (N. New Jersey Conf. (426.1)); 1992-1997, Church Hill-Burrisville; 1998, Seaford.					

Clergy	Conf Mem	At	Appointment	Address	Yrs
OWENS, HAROLD ESTON (CHERIE A.) D: 1968 E: 1970	FM	A	EM YOKEFELLOW INTERNATIONAL	36 N QUEEN PO BOX 482 RISING SUN, MD 21911 C: 410-658-2661 R: 410-658-2662	16
Peninsula Conf., 1968; 1968-1970, North East-West Cecil; 1971-1972, Assoc. Peninsula-McCabe; 1973-1983, Rising Sun; James; 1984, ABLC-Yokefellow Institute.					
OWENS, JOHN RONALD (NANCY R.) D: 1970 E: 1972	FM	P	WILMINGTON-CHESTER BETHEL	2615 FOULK ROAD WILMINGTON, DE 19810 C: 302-475-3549 R: 302-475-3313	4
Peninsula Conf., 1970; 1970-1971 Roxana; 1972-1974, Milton-Goshen; 1975-1977, Assoc. Asbury-Salisbury; 1978-1980, Assoc. St. John's-Seaford; 1981-1986, Laurel-Christ; 1987-1990, Colora-Mt. Pleasant; 1991-1995, Newark-Salem; 1996, Wilmington-Chester Bethel.					
OWENS, PAUL ALVIN (VICKI J.) D: 1984 E: 1986	FM	P	BEAR CORNERSTONE	405 EMPOLI DRIVE BEAR, DE 19701 C: 302-836-2862 R: 302-834-7611	10
Peninsula Conf., 1984; 1983-1986, Laurel Charge; 1987-1989, Kirkwood; 1990, Cornerstone.					
PAGE SR., WILLIAM RANDOLPH (LAVERNA) D: 1984 E: 1988	FM	P	RETIRED	P O BOX 556 RIO GRANDE CITY, TX 78582	9
Baltimore Conf., 1984; S.W. Texas Conf., 1986; Peninsula Conf., 1989; 1989-1990, Milton-Nassau; 1991, Retired.					
PAINTER, BUFORD EUGENE (MILDRED) D: 1965 E: 1968	FM	A	RETIRED	910 MONTROSE DRIVE SALISBURY, MD 21801 C: 410-749-8607 R: 410-742-0388	3
Peninsula Conf., 1965; 1965-1969, Worton-St. James; 1970-1976, Hurlock; 1977-1996, Cambridge-St. Paul's; 1997, Retired; Retired-Supply, 1997, Salisbury; St. Andrews.					
PALMER, DAVID MYRON (LINDA LOUISE) D: 1980 E: 1986	FM	A	LEWES: BETHEL	129 W FOURTH STREET LEWES, DE 19958 C: 302-645-9426 R: 302-645-9237	1
Peninsula-Delaware Conf. 1999; 1999, Lewes-Bethel.					
PARK, JAMES CHONG (GIL) D: 1957 E: 1958	FM	P	RETIRED	7605 BUIST AVENUE PHILADELPHIA, PA 19153 R: 215-365-2161	8
Korean Conf., 1957; W. Va. Conf., 1976; Baltimore Conf., 1981; Peninsula Conf., 1998; 1988-1991, Newark-Korean; 1992-1996, Loan to Eastern Pa. Conf. (426.1); 1997, Retired.					
PARKER, GARRY OTIS (SARAH M.) D: 1967 E: 1969	FM	P	EM PRESIDENT THE MUSTARD SEED	6373 BLANCHARD CYN ROAD TULJINGA, CA 91042 C: 818-398-2310 R: 818-352-1049	9
Peninsula Conf., 1967; 1967, School; 1968-1970, Secretary, Dorchester; 1971-1978, Oriental Mss. Soc.; 1979, Union Church-San Salvador; 1981, Royal Oak Community; 1984, Wesley (Elk Neck); 1988, Gen. Bd. of Global Ministries; 1989-1990, Tilghman; 1991, ABLC-President The Mustard Seed.					
PATTERSON, GEORGE REID (VERA J.) D: 1987 E: 1990	FM	P	OCEAN CITY: ATLANTIC	PO BOX 88 OCEAN CITY, MD 21843 C: 410-289-7430 R: 410-213-1223	8
Peninsula Conf., 1987; 1981-1987, Etendale Charge; 1988-1991, Cecilton; 1992, Ocean City: Atlantic.					
PAUL, DAVID GEORGE (PEGGY) D: 1969 E: 1961	FM	P	RETIRED	408 RYAN COURT FELTON, DE 19943 R: 302-284-8942	1
Philadelphia Conf., 1969; Peninsula Conf., 1960; 1960, Warwick; 1961, Trappe; 1962-1965, Rising Sun; 1966, Sudlersville; 1967-1972, St. Georges-Delaware City; 1973-1978, Felton; 1977-1989, Dagsboro; Bethel; 1990-1991, Seaford-Relliance; 1992-1998, Frederica; 1999, Retired; Retired-Supply, 1999, Blades.					

Clergy	Conf Mem	At	Appointment	Address	Yrs
PAYNE JR, ROMIE HOLLINGSWORTH (LORRAINE H) D: 1958 E: 1962	FM	P	RETIRED	RR 2 BOX 317F LAUREL, DE 19556 R: 302-875-5521	10
Peninsula Conf., 1958; 1958-1959, Tilgham; 1960-1961, Stillpond; 1962-1965, Queenstown; 1966-1971, Marshallton; 1972-1973, Odessa; 1974-1975, Christiana-Salem; 1976-1980, Laurel Christ; 1981-1989, Middletown-Bethesda; 1990, Retired; Retired-Supply, 1990, Salisbury; Union.					
PENN, JOHN IRVIN (GLORIA J) D: 1984 E: 1988	FM	P	EM GBO/D/ SPIRITUAL FORMATION	1509 KENTON ANTIOCH, TN 37013-1114	6
Peninsula Conf., 1984; 1984-1985, Haven; 1986-1987, Assoc. Newark; 1989-1990, Assoc. Wilmington; St. Paul's; 1991-1992, Leave of Absence; 1994, GBO/D/Spiritual Formation.					
PENN, YVONNE W. (B. ORVILLE) D: 1996 E: 1999	FM	P	QUANTICO-HEBRON	6151 AUGUSTA CIRCLE SALISBURY, MD 21801 C: 410-548-7621 R: 410-548-4669	7
Peninsula-Delaware Conf., 1996, 1993, Quantico-Hebron.					
PHILLIPS, ROY BENJAMIN (THELMA W) D: 1955 E: 1957	FM	A	RETIRED	1730 HARBOR DRIVE HARBOR VIEW CHESTER, MD 21619 R: 410-643-7179	10
Peninsula Conf., 1955, 1955, Wesley Chapel; 1956-1958, Townsend; 1959-1960, St. Georges/Clarksville; 1961-1978, Kent Island; 1979-1989, Cambridge Grace; 1990, Retired.					
PITSENBARGER, HARREL W. (MARY FRANCES) D: 1961 E: 1963	FM	A	RETIRED	917 W SCHUMAKER MANOR DR SALISBURY, MD 21804 R: 410-572-6810	3
Peninsula Conf., 1961; 1961-1962, Church Creek; 1963-1966, Preston; 1967-1974, Federalsburg-Union; 1975-1996, Finance & Field Rep., Nat'l. Div. GBOGM, 1997, Retired.					
PORTER, DERRICK EMMANUEL (MICHELLE H.) D: 1998 E: 0	FM	P	WILMINGTON: MT JOY	213 W 37TH STREET WILMINGTON, DE 19802 C: 302-655-7751 R: 302-764-2824	3
Peninsula-Delaware Conf. 1998; 1995, New Castle-Mt. Salem; 1997, Wilmington: Mt. Joy.					
POUKISH, CHARLES HENRY (JOYCE LOUISE) D: 1957 E: 1959	FM	A	RETIRED	RD 5 BOX 225-C LEWES, DE 19958 R: 302-645-8111	7
Eastern Penn. Conf., 1957; 1958-1962, Mahoney City; Peninsula Conf., 1962, 1962-1965, Harrington-Trinity; 1966, Crisfield-Mt. Pleasant; 1967, Wilmington-Brandywine; 1968-1975, North East; 1976-1977, Delmar; 1978-1984, Bridgeville; Union; 1985-1986, Denton: St. Luke's; 1987-1992, Lewes Bethel-Grooms; 1993, Retired.					
POULTNEY, NORMAN LAWRENCE (SARA E.) D: 1971 E: 1975	FM	P	NEW CASTLE-ASBURY	300 EAST BASIN ROAD NEW CASTLE, DE 19720 C: 302-328-5649 R: 302-328-2288	6
Peninsula Conf., 1971; 1971-1974, Cherry Hill; 1975-1978, Cambridge-Choptank; 1979-1982, Rock Hall; 1983-1993, Red Lion; 1994, New Castle-Asbury.					
PRICE, ROBERT MANNING (CAROLYN B.) D: 1977 E: 1980	FM	P	HOCKESSIN	116 YARDLEY PLACE HOCKESSIN, DE 19707 C: 302-239-3030	1
Southwest Texas Conf., 1977; 1976, Royal Oak Community; Peninsula Conf., 1979, 1981, Assoc. Seaford-St. John's; 1982-1984, Cecilton; 1985-1992, Chaplain, Wesley College; 1993-1998, Milford-Avenue; 1999, Hockessin.					
PRUETT, DALE ROSS (MARGIE) D: 1962 E: 1963	FM	P	RETIRED	215 OAKMONT DRIVE WOODLANDS OF FOXHALL DOVER, DE 19904 R: 302-736-1115	8
Peninsula Conf., 1962; 1962, Hopewell; 1963-1966, West Cecil Circuit; 1967-1971, Wyoming; 1972-1975, Extension Agent-Youth-Delaware Coop. Ext. Services; 1976-1977, Assoc. Dover-Wesley; 1978-1985, Clayton; 1986-1991, Chestertown/Christ; 1992, Retired.					

Clergy	Conf Mem	At	Appointment	Address	Yrs
PRUETT-BARNETT, ANNE RUTH (MARK M.) D: 1983 E: 1987	FM	P	REHOBOTH BEACH: EPWORTH	13 BAY HARBOR DRIVE REHOBOTH BEACH, DE 19971 C: 302-227-7743 R: 302-227-2275	3
Peninsula Conf., 1983; 1983-1985, Newark Charge; 1986-1992, Assoc. Wilmington:Grace; 1993-1996, Wilmington:Skyline; 1997, Rehoboth Beach:Epworth.					
PRUETT-BARNETT, MARK MICHAEL (ANNE R.) D: 1982 E: 1985	FM	P	GEORGETOWN-GRACE	PO BOX 209 GEORGETOWN, DE 19947 C: 302-856-6245 R: 302-856-6119	3
Virginia Conf., 1982; Peninsula Conf., 1983; 1983-1985, Bethany; 1986-1990, School; 1991-1994, Wilmington:Eastlake/Mt. Salem; 1995-1996, Assoc. Hookessin; 1997, Georgetown:Grace.					
QUILLEN, CYNTHIA C. (EARL WAYNE) D: 1997 E: 0	FD	P	ASSOC. SALISBURY: ASBURY	236 MAIN STREET PO BOX 5 DAGSBORO, DE 19939 C: 410-749-2131 R: 302-732-6926	6
Peninsula-Delaware Conf., 1997; 1995, Salisbury-Asbury.					
RADWAY, GEORGE HARRINGTON D: 1975 E: 1979	FM	P	RETIRED	35 CHURCH STREET BRIDGEVILLE, DE 19933 R: 302-337-6854	8
Peninsula Conf., 1957; 1968-1970, Sassafra; 1971-1977, Seaford Circuit; 1978-1982, Laurel-Delmar; 1983-1987, Lewes Charge; 1988, Pocomoke City-Mt. Zion; 1989-1991, Lincoln-Milford-Harrington; 1992, Retired.					
RANDOLPH, JOHN THOMAS (MARBRA JANE) D: 1961 E: 1963	FM	A	DELMAR: ST STEPHENS	102 EAST STATE STREET DELMAR, MD 21875 C: 302-845-9501 R: 410-896-9138	7
Peninsula Conf., 1961; 1961-1962, Cedars; 1963-1964, School; 1965-1966, Trappe; 1967-1969, St. Michael's-St.Luke's; 1970-1972, Wyoming; 1979-1986, Seaford:Mt. Olivet; 1987-1992, Snow Hill: Whatcoat; 1993, Delmar: St. Stephens.					
RECTOR, DAVID NEAL (PATRICIA L.) D: 1995 E: 0	PM	P	HARMONY-AMES	6221 BETHLEHEM ROAD PRESTON, MD 21655 R: 410-673-7995	7
Peninsula-Delaware Conf., 1995; 1993, Harmony-Ames.					
REVELLE JR., WILLIAM HARRISON (CAROLYN H.) D: 1945 E: 1947	FM	P	RETIRED	826 CHESTER RIVER DRIVE GRASONVILLE, MD 21638 R: 410-827-8406	15
Peninsula Conf., 1945; 1945-1948, Port Deposit; 1949-1956, Chestertown:Christ; 1957-1958, Symma:Asbury; 1959-1969, Wilmington:St. Paul's; 1970-1972, Salisbury:Asbury; 1973-1974, Hillcrest-Bellefont; 1975-1980, Dist. Supt./Dover Dist.; 1981-1984, Newark; 1985, Retired.					
REYNOLDS, BROOKS EDWARDS D: 1938 E: 1940	FM	P	RETIRED	PO BOX 879 236 MORRIS STREET MILLSBORO, DE 19966 C: 302-875-4233 R: 302-934-9484	14
Wilmington Conf., 1938; 1938-1939, Hoopers Island; Wilmington and Peninsula; 1940-1942, Newark; 1943-1944, Marshallton; 1945-1973, Wilmington Manor-Asbury; 1974-1985, Salisbury:Bethesda; 1986, Retired; Retired-Supply 1998, Laurel:Christ.					
RICH, WILLIAM DANIEL (LENORA T.) D: 1956 E: 1960	FM	P	RETIRED	504 DOUGLAS ROAD SALISBURY, MD 21801 R: 410-341-0808	3
Baltimore Conf., 1956; Peninsula Conf., 1963; 1963-1964, Dir. Wesley Foundation for Eastern Maryland; 1965-1967, Ocean City:Atlantic; 1968-1975, Assoc. Salisbury-Bethesda; 1976-1979, Assoc. Grace:Wilmington; 1980-1985, Assoc. Newark; 1986-1996, Millsboro:Grace; 1997, Retired.					
RIDDLEBERGER, ROBERT W. D: 1978 E: 1981	FM	P	COLORA: MT PLEASANT	1708 LIBERTY GROVE ROAD COLORA, MD 21917 C: 410-658-5457 R: 410-658-6903	9
Peninsula Conf., 1978; 1976-1978, Crapo; 1979-1981, Dorchester Charge; 1982-1990, Pittsville-Willards; 1991, Colora:Mt.Pleasant.					

Clergy	Conf Mem	At	Appointment	Address	Yrs
RIDLEY, DOUGLAS MILTON (ANNE F.) D: 1969 E: 1973	FM	P	CAMBRIDGE: GRACE	308 OAKLEY STREET CAMBRIDGE, MD 21613 C: 410-228-4353 R: 410-228-1486	4
<p>Peninsula Conf., 1969; 1969-1971, Still Pond-Betloron; 1972-1975, Vienna-Elliots; 1976-1979, Chestertown-Christ; 1980-1982, Assoc. Wilm Aldersgate; 1983-1987, Milton Goshen; 1988-1995, Wilm., Chester-Bethel; 1996, Cambridge: Grace.</p>					
RILEY JR., JAMES WALDON (DEBRA A.) D: 1994 E: 1997	FM	P	CRISFIELD: IMMANUEL	4438 BEECHWOOD PLACE CRISFIELD, MD 21817 C: 410-968-2189 R: 410-968-1600	1
<p>Peninsula Conf., 1994; 1991-1994, Salisbury-Walston Switch; 1995-1998, Nanticoke-West Side Parish; 1999, Crisfield: Emmanuel.</p>					
ROBINSON, CLEDUS JACKSON D: 1959 E: 1961	FM	A	RETIRED	ROUTE 1 BOX 42-A BREVARD, NC 28712 R: 828-884-8685	12
<p>East PA Conf., 1959; Peninsula Conf., 1960; 1960-1961, Dover-Wesley & Air Base; 1962-1963, Middletown; 1964-1971, Assoc. Claymont; 1971-1975, Assoc. Council Dir (Camp Pecometh); 1975-1979, New Castle-Mt. Salem; 1979-1983, Harrington-Houston; 1984-1987, Chester Bethel; 1988, Retired.</p>					
ROBINSON JR., WILLARD LAFFERTY (ELEANOR E.) D: 1951 E: 1954	FM	P	RETIRED	2720 WESTLOCK DRIVE WILMINGTON, DE 19008 R: 302-996-7626	11
<p>Peninsula Conf., 1951; 1948-50, Crumpton; 1951-1952, Asbury: Wilmington; 1953-1955, Charlestown; 1955-1960, Ebenezer: Newark; 1961-1966, Wilmington Brandywine; 1967-1970, Salisbury: Grace; 1971-1977, Peninsula: McCabe; 1978-1988, Marshallton-Cedars; 1989, Retired.</p>					
ROJAS, JEREMIAS A. (LILLIAN) D: 1981 E: 1984	FM	P	ASSOC. NEW CASTLE-ASBURY	134 COLESBERY DRIVE NEW CASTLE, DE 19720 C: 302-328-5649 R: 302-328-9234	3
<p>New York Conf., 1981; So. New Jersey Conf., 1981; Peninsula Conf., 1988; 1988-1996, Wilmington: Hispanic Mission; 1997, Assoc. New Castle-Asbury.</p>					
ROSS SR., WILLIAM ALFRED (PHYLLIS) D: 1990 E: 1994	FM	P	EASTON-MILES RIVER	420 DOVER STREET EASTON, MD 21601 C: 410-822-3476 R: 410-822-8654	2
<p>Peninsula Conf., 1990; 1977-1979, Golts-Sassafras; 1980-1983, Church Hill-Burnsville; 1984-1987, Nanticoke Charge; 1988-1997, Seaford; 1998, Easton-Miles River.</p>					
ROUNSELY, JANET FRANCES (WILLIAM B.) D: 1988 E: 0	AMD	P	RETIRED	2727 MERRITT MILL ROAD SALISBURY, MD 21804 R: 410-341-4824	4
<p>Peninsula Conf., 1980; 1984-1985, Smith Island; 1986-1989, Seaford; Bethel-Concord-Wesley; 1990-1995, Elandale; 1996, Retired.</p>					
ROUNSELY, WILLIAM BERNARD (JANET F.) D: 1988 E: 0	AMD	P	WITHDRAWN	2727 MERRITT MILL ROAD SALISBURY, MD 21804 R: 410-341-4824	4
<p>Peninsula Conf., 1980; 1986-1988, East New Market; 1989-1995, Lincoln Charge; 1996, Retired; 1999, Withdrawal to another denomination. (357.1, 4)</p>					
ROWE, ROBERT LANDON (JOY M.) D: 1995 E: 1996	FM	P	MILFORD: CALVARY	206 SE FRONT STREET MILFORD, DE 19963 C: 302-422-8884 R: 302-422-8814	5
<p>Peninsula-Delaware Conf., 1995; 1994, Cannon; 1995, Milford-Calvary.</p>					
RUSSELL, MICHAEL SPITZER (WILLARD T.) D: 1978 E: 1981	FM	P	RETIRED	P O BOX 900 GREENWOOD, DE 19950 R: 302-349-4220	2
<p>Peninsula Conf., 1978; 1978-1980, Elandale Charge; 1981-1982, Milton-Nassau; 1983-1994, Greenwood; 1995-1996, Wyoming; 1997, Sabbatical Leave (349); 1998, Retired.</p>					
SCHMID, VERNON LEE (SUSAN L.) D: 1974 E: 1976	FM	P	RETIRED	90 HUDLER LANE NORTH EAST, MD 21901	1
<p>East Kansas Conf., 1974; East PA Conf., 1978; Peninsula Conf., 1983; 1983-1985, Wesley Foundation, Univ. of Del; 1986-1988, Crisfield: Immanuel; 1989-1993, Oxford; 1994-1998, Perryville-Principio; 1999, Retired.</p>					

Clergy	Conf Mem	At	Appointment	Address	Yrs
SEYFERT JR, FREDERICK CHARLES (JOANN) D: 1957 E: 1962	FM	P	RETIRED	2306 DIAMOND STREET STANTON WILMINGTON, DE 19804 R: 302-992-9363	8
New York Advent Christian Conf., 1951; Eastern Conf. EUB, 1957; 1956-1957, Denver-Trinity; 1958-1962, Northampton; 1963-1964, Philadelphia Third; 1965-1967, Fairless Hills; Peninsula Conf., 1968; 1968-1971, Assoc. Dover/Wesley; 1972-1973, Milford Calvary; 1974-1979, Holy Oak, 1980-1983, Christiana; 1984-1987, Sudlersville; 1988-1991, Odessa; 1992, Retired.					
SEYMOUR, DAVID THORNTON D: 1978 E: 1990	FM	A	RETIRED	116 SPENCER STREET ST. MICHAELS, MD 21663	10
Peninsula Conf., 1978; 1978, School; 1982-1983, Leave of Absence; 1984, School; 1985-1987, Leave of Absence; 1988-1989, Assoc. Bayview Cluster; 1990, Retired.					
SEYMOUR, JAMES TUDOR (JEAN) D: 1966 E: 1969	FM	P	EM CONFERENCE RESOURCE CENTER DIRECTOR	703 HADDON ROAD WILMINGTON, DE 19808 C: 302-674-2626 R: 302-235-0970	5
Caribbean and the Americas Conf., 1966; Peninsula Conf., 1980, 1976-1980, Snow Hill; Ebenezer; 1981-1988, Ezion-Mi. Carmel; 1989-1994, Dist.Supt./Wilmington District; 1995-1998, Hockessin; 1999, Extension Ministry, Conference Resource Director.					
SHERWOOD, PAUL HAROLD (DEBRA H.) D: 1996 E: 0	AMD	P	PITTSVILLE-WILLARDS	PO BOX 207 PITTSVILLE, MD 21850 R: 410-835-8314	4
Peninsula-Delaware Conf., 1996; 1985-1989, Powellville Charge; 1990-1995, Hebron-St. Paul's-Charity; 1996, Pittsville-Willards.					
SHIK, DANIEL Y. (YOUNGKEE) D: 1996 E: 1996	FM	A	LOAN CAL-PAC CONF (337.1)	1747 SO NOGALES STREET ROWLAND HEIGHTS, CA 91748 R: 626-839-9050	1
Virginia Conf., 1987; 1987-1992 Korean of Gr. Wash.; Peninsula-Delaware Conf., 1996; 1993-1998, Newark-Korean; 1999, Loan to California-Pacific Conference (416.5).					
SHITAMA, JOHN KY (JODI C.) D: 1993 E: 1997	FM	P	CHESAPEAKE CITY	PO BOX 196 CHESAPEAKE CITY, MD 21915 C: 410-885-5641 R: 410-398-8003	4
Peninsula-Delaware Conf., 1993; 1991-1995, Port Deposit/Hopewell; 1996, Chesapeake City.					
SHVELY, BONNIE LEE D: 1995 E: 0	PM	P	DAGSBORO: BETHEL	PO BOX 147 DAGSBORO, DE 19939 C: 302-732-6918 R: 302-732-6805	3
Peninsula-Delaware Conf. 1996; 1993-1996, Church Creek; 1997, Dagsboro: Bethel.					
SHOCKLEY JR., OLIN J. (DOROTHY V.) D: 1957 E: 1959	FM	A	RETIRED	11550 GUM POINT ROAD BERLIN, MD 21811 C: 410-742-5592 R: 410-641-5062	4
Peninsula Conf., 1957; 1953-1956, Ellendale; 1957-1959, Cheswold; 1960-1963, Harrington-Asbury; 1964-1969, Richardson Park; 1970-1972, Hillcrest-Bellefonte; 1973-1974, Dist.Supt./Dover District; 1975-1981, Aldersgate; 1982, Asst. Admin. Methodist Manor House; 1983-1987, Executive Director/Methodist Manor House; 1988-1995, Salisbury-Trinity; 1996, Retired; Retired-Supply, 1997-1998, Fruitland; St. John's.					
SHORT, THOMAS CRAWFORD (MARY C.) D: 1980 E: 1982	FM	P	RETIRED	2417 KNOWLES ROAD WILMINGTON, DE 19810 R: 302-529-1566	1
Peninsula Conf., 1960; 1960-1967, North East; 1968-1973, Seaford-Mt. Olivet; 1974-1981, Asbury-Minquadaie; 1982-1998, Aldersgate; 1999, Retired.					
SHUKAYDA, BERNARD DENNIS (MARGARET L.) D: 1990 E: 1994	FM	P	FREDERICA	34 OLD NORTH ROAD CAMDEN, DE 19934 R: 302-697-3394 C: 302-335-5388	1
Peninsula Conf., 1990; 1988-1993, Galena-Warwick; 1994-1998, Assoc. Dover/Wesley; 1999, Frederica.					

Clergy	Conf Mem	At	Appointment	Address	Yrs
SIMPERS JR., JOHN WILLIAM D: 1956 E: 1960	FM	A	RETIRED	7400 BURGESS COURT STONEY RIDGE EASTON, MD 21601 R: 410-763-9139	9
Peninsula Conf., 1956; 1956-1957, School; 1958-1959, Charlestown; 1960-1968, Hockessin; 1969-1973, Centreville; 1974, Seaford. M. Olvec 1975-1990, Assoc. Council Dir. (Camp Pecometh); 1991, Retired.					
SIMPSON SR., ROBERT EDWARD (MADELINE E.) D: 1978 E: 1982	FM	A	RETIRED	FAIRWINDS DEVELOPMENT 58 HOLLY AVENUE BEAR, DE 19701 R: 302-328-0796	8
Peninsula Conf., 1978; 1971-1985, Kirkwood; 1986-1991, Clayton; 1992, Retired.					
SIMPSON, RUTHANN HIBBS (GEORGE T.) D: 1993 E: 0	PM	P	TRAPPE-BRUCEVILLE	PO BOX 362 TRAPPE, MD 21673 C: 410-476-3384	2
Peninsula-Delaware Conf., 1993; 1992-1994, Charlestown; 1995-1997, Milton-Nassau; 1998, Trappe-Bruonville.					
SIPES, JAMES E. D: 1998 E: 0	FM	P	ROYAL OAK COMMUNITY	1212 WASHINGTON DRIVE ST MICHAELS, MD 21663 C: 410-745-2902 R: 410-745-3014	1
Peninsula-Delaware Conf., 1998; 1993-1998, Port Deposit-Torrey; 1999, Royal Oak Community.					
SLAK, LESLIE GAYE (DANIEL M.) D: 1991 E: 1994	FM	A	ASSOC. NEWARK	69 E MAIN STREET NEWARK, DE 19711 C: 302-368-8774 R: 410-620-5941	1
Peninsula Conf., 1991; 1988-1992, Princess Anne-Mt. Vernon; 1993, Assoc. Salisbury; Bethesda; 1994-1996, Powellville; 1997-1998, Snow Hill-Whitcoat; 1999, Assoc. Newark.					
SLOVIN JR., ALEXANDER LEON (MELVA J.) D: 1982 E: 1986	FM	P	DENTON: ST. LUKE'S	PO BOX 66 DENTON, MD 21529 C: 410-479-2171 R: 410-479-2446	4
Peninsula Conf., 1982; 1981-1982, Hooper's Island; 1983-1985, Goldsboro Charge; 1986-1995, Ocean View; 1996, Denton: St. Luke's.					
SMITH, CURTIS WARREN (ROSEMARY) D: 1943 E: 1946	FM	P	RETIRED	11 GROVE STREET LANCASTER, NH 03584 R: 603-788-4144	15
Detroit Conf., 1943, School; New Hampshire Conf. 1944-1963; Peninsula Conf., 1964; 1964-1965, East New Market; 1966-1970, Townsend; 1971-1975, Frankfurt; 1976-1981, Allen; 1982-1984, Cambridge-Choptank; 1985, Retired.					
SMITH, KYLE NEWTON (MARGARET P.) D: 1956 E: 1959	FM	P	RETIRED	120 LEWIS DRIVE LAKESIDE MANOR LAUREL, DE 19956 R: 302-875-9513	14
WNC Conf., 1956; Peninsula Conf., 1967; 1967-1969, Greensboro-St. Paul's; 1970-1973, Trappe-Oxford; 1974-1980, Milford-Calvary; 1981-1983, Chester-Bethel; 1984-1985, Harrington-Houston Charge; 1986, Retired.					
SPEDDEN, HAROLD PRESTON (ELAINE M.) D: 1962 E: 1963	FM	P	RETIRED	6139 OCEAN PINES 8 CROSS BOW TRAIL BERLIN, MD 21811 R: 410-208-6093	8
Peninsula Conf., 1962; 1962, Concord; 1963-1966, Ridgely; 1967-1976, Cambridge-St. Paul's; 1977-1986, Richardson Park; 1987-1991, Ocean City; 1992, Retired; Retired-Supply, 1994, Berlin; Taylorville.					
STANLEY, GEORGE LESTER (MAYME M.) D: 1972 E: 0	AME	A	RETIRED	P O BOX 175 HURLOCK, MD 21643 R: 410-754-8870	14
Delaware Conf. 1955-1959, Taylors Island; 1960-1964, Federalsburg; Peninsula Conf., 1965; 1965, Greensboro Circuit; 1966-1969, Hurlock-Union Grove; 1970-1985, Centreville-Newton; 1986, Retired.					

Clergy	Conf Mem	At	Appointment	Address	Yrs
STAPLETON, JOSEPH GORDON (BARBARA J.) D: 1956 E: 1958	FM	P	RETIRED	132 NEW CASTLE DRIVE SOUTH BETHANY, DE 19930 R: 302-539-0208	10
Peninsula Conf., 1956; 1956-1957, Trappe; 1958-1963, Pocomoke-Salem; 1964-1967, Assoc. Wilmington Grace; 1968-1969, Milford Avenue; 1970-1975, Assoc. Council Dir; 1976-1980, Stanton-St. Mark's; 1981-1983, Dist. Supt./Dover District; 1984-1989, Conf. Council Dir.; 1989, Dist. Supt./Easton District; 1990, Retired.					
STARINES, RONALD WARE (MARTHA) D: 1956 E: 1959	FM	A	RETIRED	MAIN STREET ODESSA, DE 19730	23
Peninsula Conf., 1956; 1959-1962, Dagsboro; 1963-1966, Odessa; 1967-1976, Asst. Prof. Wesley College; 1977, Retired.					
STARRETT, ROBERT W. (CAROLYN J.) D: 1966 E: 1971	FM	A	RETIRED	74 SO FAIRFIELD DRIVE DOVER, DE 19904 R: 302-698-9396	1
Peninsula Conf., 1966; 1967-1969, Assoc. Wilmington/Aldersgate; 1970, School; 1971, Assoc. Atonement, Claymont; 1972-1975, Assoc. Dover; Wesley; 1976-1978, Chaplain and Assoc. Professor, Wesley College; 1979-1988, Wyoming; 1989-1998, Newark Ebenezer; 1999, Retired.					
STATEN, WILLIAM MARTIN D: 1972 E: 0	AME	A	RETIRED	1030 BRICKYARD RD TRLR 47 SEAFORD, DE 19973 R: 302-628-9004	15
Delaware Conf.; 1960, Maryland; 1961-1964, Hurlock; Peninsula Conf.; 1965, Cordova-Earles' Chapel; 1966-1967, Milford-Harrington; 1968-1969, Millington-Pondtown; 1970-1975, Snow Hill/Ebenezer; 1976-1978, Lincoln-Milford-Harrington; 1979-1981, Clarksville Charge; 1982-1984, Federalsburg-Denton; 1985, Retired.					
STATON, LAWRENCE ELMER (BETTY ANN) D: 1958 E: 1960	FM	P	RETIRED	703 REGENCY DRIVE SALISBURY, MD 21804 R: 410-742-8632	5
Peninsula Conf., 1958; 1958, Minquadale; 1959, Assoc. Easton-St. Mark's; 1960, Cheswold; 1961, Queenstown; 1962-1963, Chesapeake City; 1964-1967, Milton/Goshen; 1968-1969, Clayton; 1970-1975, Laurel-Christ; 1976-1977, St. Michael's-St. Luke's; 1978-1979, Salisbury-St. Andrews; 1980-1983, Berlin/Stevenson; 1984-1988, Royal Oak Community; 1989-1991, Goldsboro; 1992-1994, Sudlersville; 1995, Retired; Retired-Supply; 1996-1997, Berlin; Friendship.					
STAZESKY, RICHARD CHRISTOPHER (MARY ANNE) D: 1951 E: 1952	FM	P	RETIRED	2008 DELAWARE AVENUE WILMINGTON, DE 19806 C: 302-777-6800 R: 302-655-1083	11
Peninsula Conf., 1949; 1949, School; 1950, Wilmington/Trinity; 1951-1957, School; 1958-1965, Silverbrook; 1966, Dir. of Urban Ministry, Wilm. Dist. Church Extension Society; 1967-1970, Exec. Dir., Meth. Mission & Church Extension Society, Inc.; 1971-1973, Asst. Dir. for Client Services, Div. of Vocational Rehab., Dept. of Labor; 1974-1975, Brandywine-Trinity; 1976-1980, Exec. Dir., Church Home Foundation; 1981-1988, President, Peninsula United Methodist Homes, Inc.; 1989, Retired.					
STECKMAN JR., IRA DOWE (MEARLE E.) D: 1960 E: 1961	FM	A	RETIRED	COVENANT TOWER W117 5001 LETTEL RIVER ROAD MYRTLE BEACH, SC 29577 R: 843-497-3876	20
Baltimore Conf., 1959-1965; Peninsula Conf., 1966; 1967, Hebron-Rockawalkin; 1968-1969, Preston-Concord; 1970-1978, Asbury-Smyrna; 1979, SY; 1980, Retired.					
STERLING JR., WILLIAM TRAVIS D: 1974 E: 1977	FM	P	QUANTICO-ROCKAWALKIN	27004 CROOKED OAK LANE HEBRON, MD 21830 C: 410-742-6975 R: 410-749-9536	8
Peninsula Conf., 1974; 1972-1978, Orick; 1977-1983, Sudlersville; 1984-1991, Fruitland-St. John's; 1992, Quantico-Rockawalkin.					
STERNER, CONSTANCE E. (LARRY W.) D: 1983 E: 1986	FM	P	BERLIN: BETHANY	12513 DEER POINT CIRCLE BERLIN, MD 21811 C: 410-641-2186 R: 410-213-2892	2
Peninsula-Delaware Conf., 1999; 1998, Berlin/Bethany.					
STOONEY, LAURENCE HULL (PEGGY) D: 1960 E: 1982	FM	P	EM PROFESSOR WESLEY THEOLOGICAL SEM.	13500 JUSTICE ROAD ROCKVILLE, MD 20853 R: 202-865-8600	27
Peninsula Conf., 1980; 1980-1982, Mt. Pleasant; 1983-1986, Harrison Street; 1987-1990, School; 1971-1972, Perryville; 1973, Prof., Wesley Seminary.					

Clergy	Conf Mem	At	Appointment	Address	Yrs
STRICKLER, CHARLES EDWARD (MARY) D: 1961 E: 1963	FM	A	RETIRED	P O BOX 353 SNOW HILL, MD 21863 R: 410-663-3651	23
Peninsula Conf., 1961; 1957-1959, Galena-Olivet; 1961-1975, Snow Hill; Bates; 1976, Sabbatical; 1977, Retired.					
STUBBS, SIMON NATHANIEL D: 1962 E: 1964	FM	A	RETIRED	5201 CONN. AVE. NW APT 403 WASHINGTON, DC 20015 R: 202-363-0723	17
Lexington Conf., 1962, 1962, School; 1963, Denton-Williston; 1964-1965, Princess Anne; Peninsula Conf., 1965; 1966-1968, Pastoral Psychologist, Wash. Inst. for Emp. Train.; 1969-1971, Prog. Coord. Prince Georges County; 1972-1973, Asst. Dir., GUIDE.D.C. Catholic Univ.; 1974-1976, Dir., Community Serv., Psychiatric Inst.; 1977-1981, School; 1982, Leave of Absence; 1983, Retired.					
STURGIS, HARVEY TAYLOR (KATHRYN E.) D: 1993 E: 1996	FM	P	MILTON-NASSAU	RT 1 BOX 245 MILTON, DE 19968 R: 302-645-9148	2
Peninsula-Delaware Conf., 1993; 1988-1990, Milville; 1991-1994, Worton-Fairlee; 1995-1997, Cheswold 1998, Milton-Nassau.					
SULLIVAN, PATRICIA D: 1998 E: 0	FD	A	LOAN- SO CAROLINA (337.1)	21 KNOXBURY TERRACE GREENVILLE, SC 29601	2
Peninsula-Delaware Conf., 1998; 1998, Loan to No. Carolina (337.1); 1999, Loan to So. Carolina (337.1)					
SUTTON JR., FRANK OWEN (SUZANNE R.) D: 1990 E: 1993	FM	P	WYOMING	210 WILDER DRIVE DOVER, DE 19904 C: 302-697-6663 R: 302-698-0634	3
Peninsula Conf., 1990; 1990-1992, Cambridge-Choptank; 1993-1996, Snow Hill/Whatoat; 1997, Wyoming.					
SVECZ, CAROL ELIZABETH D: 1994 E: 1997	FM	P	WILMINGTON: CHRIST	6 WHITEKIRK DRIVE WILMINGTON, DE 19808 C: 302-998-4584 R: 302-994-3257	3
Peninsula-Delaware Conf., 1994; 1990-1994, Mardela Springs; 1995-1996, Queen Anne-Wye Mills; 1997, Wilmington:Christ.					
SWAGER, WILLIAM THEODORE (LOIS) D: 1963 E: 1965	FM	A	RETIRED	1223 HAWTHORNE STREET SHADY SIDE, MD 20764	10
Baltimore Conf., 1963; Peninsula Conf., 1983; 1983-1985, Millsboro:Zoar; 1986-1989, Leave of Absence; 1990, Retired.					
TASCO, WILLIAM MOSES D: 1945 E: 1947	FM	A	RETIRED	207 S VAN BUREN STREET WILMINGTON, DE 19805 R: 302-984-2186	25
Delaware Conf., 1945; 1945-1946, Smyrna; 1947-1948, Harrington; So. New Jersey Conf., 1949; 1949-1965, Frodville, New Jersey; Easton PA. Conf., 1966; 1966-1968, Fletcher-Philadelphia; 1968-1970, Withdrawn; 1971, Reinstated; Peninsula Conf., 1971; 1971-1974, Zion-Federalburg; 1975, Retired.					
TATE, NORMAN ADKINS (CAROLYN E.) D: 1982 E: 1985	FM	A	EM CHAPLAIN DC DEPT CORRECTIONS	2596 QUINCY ADAM DRIVE HERNDON, VA 20171 C: 703-620-9515 R: 703-620-5294	16
Peninsula Conf., 1982; 1981-1983, Oxford-Williamsburg; 1984, Chaplain, D.C. Dept. of Corrections.					
TAYLOR, ALFRED ELWOOD (BEVERLEY J.) D: 1974 E: 1977	FM	P	CAMBRIDGE: ST. PAUL'S	604 EDLON PARK CAMBRIDGE, MD 21613 C: 410-228-1424 R: 410-228-4757	3
Peninsula Conf., 1974; 1974, School; 1975-1982, Sharptown-Mt. Vernon; 1983-1986, Queen Anne Charge; 1987-1990, Federalburg-Bloomery; 1991-1996, Bridgeville:Union; 1997, Cambridge:St. Paul's.					
TAYLOR, JOHN EDWIN (ROSALEE) D: 1971 E: 0	AMD	P	RETIRED	P O BOX 23 VIENNA, MD 21869 R: 410-376-3185	14
Peninsula Conf.; 1961-1963, Harbeson; 1964-1966, Greenwood; 1967-1968, Buttsville; 1969, Vienna-Elliot; 1970-1971, Concord-Harmony; 1972-1973, Crisfield:Mt. Pleasant; 1974-1978, Bishopville-Showell; 1979-1983, Frankford Charge; 1984-1985, East New Market; 1986, Retired.					

Clergy	Conf Mem	At	Appointment	Address	Yrs
THOMAS, ROBERT LEE (SANDRA B.) D: 1966 E: 1969	FM	P	RETIRED	113 DOGWOOD DRIVE P O BOX 937 HURLOCK, MD 21643 R: 410-943-1138	3
Peninsula Conf., 1966; 1966-1967, Warwick-Town Point; 1968, Elkton-East Cecil; 1969-1972, Sharptown-Mt. Vernon; 1973-1974, Crisfield-Asbury; 1975-1979, Townsend; 1980-1982, Millington-Crumpton; 1983-1987, Hurlock-Unity-Washington; 1988-1991, Milton-Goshen; 1992-1994, Chestertown-Christ; 1995-1996, Federalsburg-Bloomery; 1997, Retired.					
TODD, OMRO MILTON (FLORA) D: 1956 E: 1958	FM	A	RETIRED	6025 FALCONBRIDGE PLACE MOUNT DORA, FL 32757-9124	22
Peninsula Conf., 1956; 1956-1958, Goldsboro; 1959-1964, Princess Anne; 1965-1969, Dir., Drayton Methodist Center; 1970-1977, Thiel College; 1978, Retired.					
TOMLIN JR., LEHMAN ROBERT (LORRAINE W.) D: 1985 E: 1988	FM	P	SNOW HILL-EBENEZER	PO BOX 271 SNOW HILL, MD 21863 R: 410-632-1617	1
Peninsula Conf., 1985; 1981-1985, Marion Station-Handys; 1986-1988, Lincoln-Milford-Harrington; 1989-1993, Cambridge Waugh; 1994-1995, ABLC Director of CCOM; 1996-1999, Chaplain, Wesley College; 1999, Snow Hill-Ebenezer.					
TRIPPLE III, JOHN BUTLER (CAROLE H.) D: 1976 E: 1978	FM	P	DISABILITY LEAVE	804 LANTANA DRIVE SEAFORD, DE 19973 R: 302-628-9144	4
Virginia Conf., 1975; Peninsula Conf., 1983; 1983-1984, Townsend; 1985-1991, Elkton-Cherry Hill; 1992-1995, Laurel-Christ; 1996, Disability Leave.					
TRUITT, FREDERICK HOWARD (MARY VIRGINIA) D: 1936 E: 1938	FM	A	RETIRED	200 CHURCH ST. PO BOX 63 SHARPTOWN, MD 21861 R: 410-883-3632	25
Wilmington Conf., 1936; 1936-1937, Pomona; 1938-1939, St. John's; 1940, Mt. Vernon; 1941-1946, Nassau-Unity; 1947-1949, Trinity-Harrington; 1949-1952, St. Michael's-Sardis; 1953-1959, Sharptown-Asbury; 1960-1963, Hebron; 1964-1972, Berlin; 1973-1974, Disability; 1975, Retired.					
TULAK, GARY STUART (JUDITH ANN) D: 1971 E: 1975	FM	P	BRIDGEVILLE: UNION	211 MARKET STREET BRIDGEVILLE, DE 19933 C: 302-337-7409 R: 302-337-8427	3
Peninsula Conf., 1971; 1970-1974, Cambridge-Choptank; 1975-1977, Assoc. St. Mark's-Easton; 1978-1983, Odessa; 1984-1993, Salisbury-Grace; 1994-1996, Bear-Red Lion; 1997, Bridgeville-Union.					
TULL, RUTH TURPIN (WILLIAM D.) D: 1994 E: 1997	FM	P	MILLVILLE	RT 2 BOX F CLARKSVILLE, DE 19970 C: 302-539-7491 R: 302-539-7040	7
Peninsula-Delaware Conf., 1992, Assoc. Seaford-St. John's; 1993-1996, Clarksville-St. George's; 1997, Millville.					
TUNNELL, KARIN GAY D: 1998 E: 0	FM	P	QUEENSTOWN-WYE	PO BOX 7 QUEENSTOWN, MD 21658 R: 410-827-7113	4
Peninsula-Delaware Conf., 1998; 1996, Queenstown-Wye.					
VALENTINE, KENNETH STEVEN (CHERYL A.) D: 1975 E: 1978	FM	P	CHESTER: KENT ISLAND	2732 CECIL DRIVE CHESTER, MD 21619 C: 410-643-5361 R: 410-643-5647	10
Peninsula Conf., 1975; 1975-1976, School; 1977, North East-Bayview; 1978-1984, Assoc. Salisbury-Asbury; 1985-1989, Camden-Woodside; 1990, Kent Island.					
VAN DER WALL, JAMES CARLTON (MARIE A.) D: 1978 E: 1980	FM	P	MILLSBORO: GRACE	PO BOX 566 MILLSBORO, DE 19966 C: 302-934-7969 R: 302-934-7038	3
No New York Conf., 1978; Peninsula Conf., 1980; 1980-1982, Delmar-Melson; 1983-1984, Queenstown-Grasonville; 1985-1989, Grasonville-Immanuel; 1990-1994, Camden-Woodside; 1995-1996, Harrington-Houston; 1997, Millsboro-Grace.					

Clergy	Conf Mem	At	Appointment	Address	Yrs
VAN TINE, JOHN WILLIAM (VIRGINIA R.) D: 1970 E: 1974	FM	P	NEWARK: KINGSWOOD	46 KENSINGTON LANE NEWARK, DE 19713 C: 302-738-4478 R: 302-369-0240	4
<p>Peninsula Conf., 1970, 1970-1972, St. James-Worton; 1973-1976, Cheswick; 1977-1982, Queen Anne Charge; 1983-1988, Oxford; 1989-1995, Assoc. Wilmington-Aldersgate; 1996, Newark-Kingswood.</p>					
VANCE, RICHARD ALLEN D: 1994 E: 1997	FM	P	GEORGETOWN: WESLEY	102 E LAUREL STREET GEORGETOWN, DE 19947 C: 302-856-2414 R: 302-856-2624	2
<p>Peninsula-Delaware Conf., 1994; 1992-1994, Deal Island-St. John's; 1995-1997, Berin Bethany; 1998, Georgetown-Wesley.</p>					
VROMAN, DALE LYNN (ANITA SUSAN) D: 1973 E: 1975	FM	P	CAMBRIDGE: ZION	610 LOCUST STREET CAMBRIDGE, MD 21613 C: 410-228-4910 R: 410-228-5118	1
<p>Detroit Conf., 1974, 1973, School; 1974-1975, Dryden-Attica; Peninsula Conf., 1976; 1973, Queen Anne Charge; 1976-1981, East New Market; 1982-1986, Princess Anne-Anloch; 1987-1989, Assoc. Salisbury-Trinity; 1990-1998, Seelyville-Salem; 1999, Cambridge-Zion.</p>					
WALKER, DAN EDWARD (RUTH) D: 1963 E: 1966	FM	A	RETIRED	2746 OWENS DRIVE FEDERALSBURG, MD 21632 C: 302-629-4593 R: 410-754-8011	6
<p>Peninsula Conf., 1963; 1963, St. Thomas; 1964-1969, Martela; 1970-1978, Rock Hall; 1979-1986, Federalsburg-Bloomey-Chestnut Grove; 1987-1993, Chaptain, Peninsula United Methodist Homes; 1994, Retired.</p>					
WALL SR., THOMAS JOSEPH (CORRINE) D: 1961 E: 1963	FM	A	RETIRED	130 EIGHTH STREET POCCOMOKE CITY, MD 21851 R: 410-957-4239	5
<p>Peninsula Conf., 1961; 1963-1964, Assoc. Hillcrest-Bellefonte; 1965-1966, Secretary-Dorchester; 1967-1972, Ridgely Circuit; 1973-1989, Pocomoke City; 1990-1994, Harrington-Houston; 1995, Retired.</p>					
WALLACE, ROBERT O'KELLEY (EBBA L.) D: 1958 E: 1960	FM	P	RETIRED	P O BOX 408 HEBRON, MD 21830 C: 302-875-4233 R: 410-548-1315	6
<p>Holston Conf., 1950-1955; Balt. Conf., 1956-1957; Peninsula Conf., 1958; 1958-1963, Trappe-Faith Chapel; Holston Conf., 1960-1963; Peninsula Conf., 1964; 1964, Gmetsboro; Holston Conf., 1965-1972; South Dakota Conf., 1973; Peninsula Conf., 1974; 1974-1975, Trappe-Bruceville; 1976, North East; 1977-1978, Field Rep. Finance & Field Service, Gen. Bd of Global Min.; 1979-1984, Silverbrook; 1985-1987, Cambridge-Zion; 1988-1993, Nat'l Div., Gen. Bd of Global Ministries; 1994, Retired; 1995, Salisbury Grace; 1996-1998, Laurel, Christ.</p>					
WALLACE, STEPHEN LAWRENCE (BONNIE K.) D: 1965 E: 1967	FM	P	MILTON-GOSHEN	103 MULBERRY STREET MILTON, DE 19968 C: 302-684-3328 R: 302-684-8045	2
<p>Peninsula Conf., 1985; 1979-1981, Martela Springs; 1982-1983, North East-Bayview; 1984-1986, Worton-St. James; 1987-1993, Assoc. Dover-Wesley; 1994-1997, Federalsburg-Concord; 1998, Milton-Goshen.</p>					
WALLACE SR., WILLIAM THOMPSON (PATIENCE H.) D: 1982 E: 1986	FM	P	CAMBRIDGE: WAUGH	PO BOX 275 CAMBRIDGE, MD 21613 C: 410-228-5189 R: 410-228-7325	6
<p>Peninsula Conf., 1982; 1974-1983, Fruitland-Mt. Calvary; 1984-1987, Middletown-Dale's Charge; 1988-1993, Lewes; 1994, Cambridge-Waugh.</p>					
WALTER, CHARLES OLIVER (KATHLEEN J.) D: 1981 E: 1984	FM	P	NEWARK: SALEM	313 BEESON AVENUE WILMINGTON, DE 19809-3105 C: 302-738-4822 R: 302-764-7017	4
<p>Peninsula Conf., 1981; 1981, School; 1982-1984, Dorchester Charge; 1985-1988, Calvary-Holly Oak; 1988-1991, Frederica Charge; 1992-1995, Eliton Cherry Hill; 1996, Newark-Salem.</p>					
WALTERS, MARLENE LOUISE (THOMAS J.) D: 1976 E: 1979	FM	A	RETIRED	234 MARIJAH COURT MERRITT ISLAND, FL 32953	5
<p>Peninsula Conf., 1976; 1976, School; 1977-1980, Dept. of Pastoral Care, Wilmington Medical Center; 1981-1982, Assoc. Wilmington-Graec; 1983-1994, Wilmington-Mt. Lebanon; 1995, Retired.</p>					

Clergy	Conf Mem	At	Appointment	Address	Yrs
WALTON, HAROLD EDWARD (NORMA JO) D: 1953 E: 1955	FM	A	RETIRED	401 CURTIS DRIVE S.E. HUNTSVILLE, AL 35803 R: 256-882-6654	9
South Carolina Conf., 1953; Peninsula Conf., 1966; 1966-1970, Min. Ed., Seaford-St. John's; 1971-1976, Assoc. Newark; 1977-1980, Middletown; 1981-1984, Chestertown-First; 1985-1990, Bridgeville; Union; 1991, Retired.					
WALZ, JAMES PAUL (MARGARET C.) D: 1970 E: 1973	FM	P	BEAR UNION	402 EMPOLI DRIVE BEAR, DE 19701 C: 302-322-3118 R: 302-834-0280	5
Peninsula Conf., 1970; 1970-1975, Mt. Lebanon; 1976-1977, School; 1980-1983, Galena; 1984-1994, Elkton-East Cecil; 1995, Bear Union.					
WARNER, ROBERT LEWIS (AUDREY A.) D: 1971 E: 1975	FM	A	RETIRED	3109 SKYLINE DRIVE WILMINGTON, DE 19808 R: 302-737-4672	3
Peninsula Conf., 1971; 1971-1974, Assoc. Wilmington:St. Mark's; 1975, Warwick; 1976, Supernumerary Leave; 1977-1980, Leave of Absence; 1981-1984, Chesapeake City; Trinity; 1985-1988, Assoc. Elkton-Providence; 1989-1996, Marshallton-Cedars; 1997, Retired.					
WEIN, RANDOLPH LEE (SUSAN W.) D: 1991 E: 1995	FM	P	DIST. FACILITATOR FOR OUTREACH REVITALIZATION, MAM	903 RIDGELY COURT CLAYMONT, DE 19703 R: 302-792-1181	2
Peninsula Conf., 1991; 1989-1992, Church Creek; 1993-1997, Assoc. Wilmington:Grace; 1998, Extension Ministry, District Facilitator of Outreach Revitalization & Mission Area Ministry (Wilmington District).					
WHALEY, CHRISTINA LEE (KENNETH J.) D: 1997 E: 0	AMD	P	LINCOLN	PO BOX 85 LINCOLN, DE 19960 C: 302-422-7269 R: 302-422-7204	1
Peninsula-Delaware Conf.; 1993-1995, Gumboro-Whitesville; 1996-1998, Laurel-Mt. Pleasant; 1999, Lincoln.					
WHEATLEY JR., LEONARD HENRY (JOAN C.) D: 1979 E: 1984	FM	P	RETIRED	101 CHAMBERS STREET P O BOX 745 PRESTON, MD 21655 R: 410-673-2943	1
Peninsula Conf., 1979; 1976-1979, Harmony; 1980-1983, Church Creek Charge; 1984-1990, Preston-Grove; 1991-1995, Pittsville-Willards; 1996-1998, ABLC:Board of Child Care; 1999, Retired.					
WILKINS, EDWARD REED D: 1954 E: 1956	FM	P	ELKTON	M 45 WHITE HOUSE BEACH MILLSBORO, DE 19966 R: 302-945-5580	5
Peninsula Conf., 1954; 1954-1955, School; 1956-1959, Assoc. Wesley:Dover; 1960-1964, Bridgeville; 1965-1966, Princess Anne-Antioch; 1967-1975, Chaplain:Wesley College; 1976-1982, Denton:St. Luke's; 1983-1987, Easton:St. Mark's; 1988-1994, Salisbury:Asbury; 1995, Retired; Retired-Supply, 1999, Elkton.					
WILKINS, SAMUEL L. (MARY S.) D: 1950 E: 1950	FM	A	RETIRED	MADISON HOUSE, APT 328 3900 CITY LINE AVE PHILADELPHIA, PA 19131	21
Delaware Conf., 1950; 1950-1953, Grenloch and Rhodes, New Jersey; 1954-1959, Buttonwood; 1960-1963, Grace, Chester, PA; 1964, School; Peninsula Conf., 1965; 1965-1976 Townsend Circuit; 1977, Disability Leave; 1978, Whalesville Charge; 1979, Retired.					
WILLINK, ALVIN JAMES (DORIS J.) D: 1948 E: 1952	FM	P	RETIRED	PO BOX E GREENWOOD, DE 19950 R: 302-349-5375	9
W. New York Conf., 1948; Erie Conf (EUB), 1952; Peninsula Conf., 1963; 1963-1964, Mt. Lebanon; 1965-1974, Bridgeville-Union; 1975-1978, Harrington-Houston; 1979-1985, Hillcrest-Bellefonte; 1986-1990, Dover:Wesley; 1991, Retired.					
WILLIS, CHARLES LUTHER D: 1945 E: 1947	FM	A	RETIRED	3704 HARRIS ROAD KNOXVILLE, TN 37918	28
Holston Conf., 1945-1952; 1953-1954, Sabbatical Leave; Kentucky Conf.; Tennessee Conf.; West Virginia Conf.; Holston Conf.; Delaware Conf., 1960; 1960-1962, Nanticoke; 1963-1964, Fairlee; Peninsula Conf., 1965; 1965-1968, Church Creek; 1969-1970, Bridgeville-Mt. Calvary; 1971, Disability Leave; 1972, Retired.					
WILSON, ANN S. D: 1999 E: 0	FD	P	DOVER DISTRICT MAM FACILITATOR	417 E CAPE SHORES DR LEWES, DE 19958 R: 302-645-7079	1
Peninsula-Delaware Conf., 1999; 1997, Dover District Mission Area Ministry Facilitator.					

Clergy	Conf Mem	At	Appointment	Address	Yrs
WILSON, BILL S. D. 1980 E: 1985	FM	A	RETIRED	PO BOX 321 EAST MACHIAS, ME 04630 R: 410-873-2583	4
Maine Conf., 1980, 1978, Phillips Charge; 1982, Jacksonville Charge; 1987-1988, Goldsboro Charge; Peninsula Conf., 1989, 1989-1994, Crisfield/Immanuel; 1995, Snow Hill-Bates Memorial; 1995, Retired.					
WIMBERLY, EDGAR V. (EVELYN P.) D. 1940 E: 0	FM	A	RETIRED	5900 CANAAN GLEN COURT SW ATLANTA, GA 30331-8053	30
Delaware Conf., 1940, 1940, Jersey City, New Jersey; 1941-1944, John Simmons, Philadelphia, PA; 1945, Newport; 1946-1947, Milford; 1948-1958, Laurenside, New Jersey; 1959-1960, Siloam, Chester, PA; 1961-1964, Mt. Carmel/Wilmington, Peninsula Conf., 1965; 1965-1969, Mt. Carmel/Wilmington; 1970, Retired.					
WIMBROW JR., LAWRENCE ERNEST (OLIVIA H.) D. 1962 E: 1963	FM	A	RETIRED	2068 SUNSET DRIVE OCEAN CITY, MD 21842 R: 410-289-7427	16
Baltimore Conf., 1962; Peninsula Conf., 1967; 1967, North East-West Cecil Circuit; 1968-1972, Ocean City/Atlantic; 1975-1978, Chestertown/First; 1979-1982, Hockessin; 1983, Denton-St. Luke's; 1984, Retired.					
WINCHESTER, NAOMI GAINES D. 1997 O E: 0	FD	E	DISABILITY LEAVE	38 ACQUILLA DRIVE NEW CASTLE, DE 19720 R: 302-654-1897	2
Peninsula Delaware Conf., 1997; 1995-1997, Middletown-Dale's; 1998, Disability Leave.					
WOODRUFF, ELLSWORTH PRICE (SHIRLEY E.) D. 1974 E: 1976	FM	P	EM CHAPLAIN, DELAWARE HOME & HOSPITAL	360 NORMAN CIRCLE SMYRNA, DE 19977 R: 302-653-9711	14
Peninsula Conf., 1974; 1972, Crapo Circuit; 1973-1977, Worton-St. James; 1978-1979, Bethel Charge; 1980-1985, Chesold Charge; 1986, Chaplain, Delaware Home and Hospital.					
ZAMPIER, JOHN EDWARD (KATHLEEN A.) D. 1979 E: 1982	FM	A	LOAN - NEW YORK (337.1)	ST JAMES UNITED METHODIST 506 MORICHES ROAD ST. JAMES, NY 11780 C: 516-584-5340 R: 516-584-3442	5
Peninsula Conf., 1979; 1979, Newirth-Bozman; 1980-1981, Oriole Charge; 1982, Assoc. Denton-St. Luke's; 1983-1987, Leave of Absence; 1988-1994, Chaplain, Admiral Farragut; 1995-1996, Chaplain The Knox School; 1997, Loan to New York Conference (337.1).					
ZOLLINHOFFER, HENRY EVAN (JANET M.) D. 1980 E: 1982	FM	P	DEAL ISLAND-ST. JOHNS	401 VALLEYWOOD DRIVE SALISBURY, MD 21804 R: 410-548-1479 C: 410-748-2269	7
Baltimore Conf., 1970; Peninsula Conf., 1980; 1977-1983, Smith Island; 1984-1986, Berlin/Stevens; 1987-1992, Millington-Crumpton; 1993, Retired, Retired-Supply; 1994, Deal Island-St. John's					

Full-Time Local Pastors

Clergy	Conf Mem	At	Appointment	Address	Yrs
BURNS, MARJORIE ELLEN	LP	P	RIDGELY-MARYDEL	PO BOX 216 GREENSBORO, MD 21639 R: 410-482-6231	9
Peninsula Conf.; 1991, Ridgely-Marydel.					
COSTANGO, OLIVIA R. (GEORGE E.)	LP	P	PRINCESS ANNE-ANTIOCH	12037 SOMERSET AVE PRINCESS ANNE, MD 21853 C: 410-651-2192 R: 410-651-4189	1
Peninsula-Delaware Conf.; 1993, Crisfield-Mt. Pleasant.					
CROPPER, WILLIAM B. (RUTH E.)	LP	P	HEBRON-ST PAUL'S	PO BOX 29 HEBRON, MD 21830 C: 410-546-9750 R: 410-742-3947	4
Peninsula-Delaware Conf.; 1996, Hebron-St. Paul's-Charity.					
EDMUND, C. RICHARD	LP	P	GIRDLETREE-STOCKTON	6111 TAYLOR LANDING ROAD GIRDLETREE, MD 21829 R: 410-632-3165	5
Peninsula-Delaware Conf.; 1995, Girdletree-Stockton.					
EVANS, SHIRLEY A. (STEWART L.)	LP	P	SECRETARY-DORCHESTER	PO BOX 98 SECRETARY, MD 21664 R: 410-943-3781	6
Peninsula-Delaware Conf.; 1994, Secretary-Dorchester.					
GETCHELL, LEWIS WAYNE (SALLY A.)	LP	P	GREENSBORO-BURRSVILLE	PO BOX 57 GREENSBORO, MD 21639 C: 410-422-8170 R: 410-482-6271	1
Peninsula Conf.; 1991-1998, Bozman-Rivenview; 1999, Greensboro-Burrsville.					
GOWEN SR, JACK	LP	P	WEST HARRINGTON	63 COMMERCE STREET HARRINGTON, DE 19952 R: 302-398-3843	1
Peninsula-Delaware Conf.; 1992-1996, Ridgely-Bridgetown; 1997-1998 Greensboro-Burrsville; 1999, West Harrington.					
HOLDBROOK-SMITH, SAMUEL (MARJORIE)	LP	A	CENTREVILLE-NEWTON	113 HOLTON STREET CENTREVILLE, MD 21617 R: 410-758-3285	1
Peninsula-Delaware Conf.; 1999, Centreville-Newton.					
HOPKINS, CAROL SESSOMS (JOSEPH JR.)	LP	P	ROCK HALL-FAIRLEE	6445 EDESVILLE ROAD ROCK HALL, MD 21661 R: 410-639-7719	7
Peninsula Conf.; 1992, Port Deposit-Cokesbury; 1993, Rock Hall-Fairlee.					
KUCELEY SR, WILLIAM (JEANNE L.)	LP	P	ORIOLE	27160 ORIOLE ROAD PRINCESS ANNE, MD 21853 R: 410-651-2612	15
Peninsula Conf.; 1985, Oriole					
MARIMER, LINDA KETTERMAN (WILLIAM BENTLEY)	LP	P	NANTICOKE-WEST SIDE PARISH	20549 NANTICOKE ROAD NANTICOKE, MD 21840 R: 410-873-2224	1
Peninsula Conf.; 1993-1999, Sharptown-Asbury; 1999, Nanticoke-West Side Parish.					

Clergy	Conf Mem	At	Appointment	Address	Yrs
MARSHALL, SABRA MANUEL	LP	P	RETIRED	P O BOX 62 STOCKTON, MD 21864 R: 410-623-3008	9
Peninsula Conf.; 1986-1990, Crisfield-Marion; 1991, Retired.					
MCINTOSH, ANNA L. (JOSHUA)	LP	P	NANTICOKE	PO BOX 63 NANTICOKE, MD 21840 R: 410-873-3401	7
Peninsula-Delaware Conf.; 1993, Nanticoke.					
MCWILLIAMS, SAMUEL CHARLES (SARA G.)	LP	P	RETIRED	RT 5 BOX 2 LAUREL, DE 19956 R: 302-875-5977	9
Peninsula Conf.; 1984-1987, Georgetown Charge; 1988-1990, Parsonsburg-Zion; 1991, Retired; Retired-Supply, Delmar; Melson.					
MULLER JR, ROBERT E (MARYAM M.)	LP	P	UPPER FAIRMOUNT	PO BOX 165 UPPER FAIRMOUNT, MD 21867 R: 410-651-2097	2
Peninsula-Delaware Conf.; 1998, Upper Fairmount.					
NALLEY, JOHN A (MISCHELLE L.)	LP	P	SHARPTOWN-ASBURY	PO BOX 344 SHARPTOWN, MD 21861 R: 410-863-3189	1
Peninsula-Delaware Conf.; 1999, Sharptown-Asbury.					
POLK, SHIRLEY DOWNING (SAMUEL O.)	LP	P	DELMAR UNION	PO BOX 1082 ALLEN, MD 21810 C: 410-696-4292 R: 410-742-9695	4
Peninsula-Delaware Conf.; 1996-1997, Berlin-Sinepuxent; 1998, Delmar-Union.					
POWER, VIRGINIA T. (ROBERT J.)	LP	P	WILMINGTON: HOLLY OAK/CALVARY	1511 PHILADELPHIA PIKE WILMINGTON, DE 19809 C: 302-764-5518 R: 302-798-4287	6
Peninsula-Delaware Conf.; 1992-1993, North East-Bayview; 1994, Wilmington-Holly Oak/Calvary.					
PRICE, CAROL GRACE (KENNETH I.)	LP	P	QUANTICO-ROCKAWALKIN	27122 ACORN DRIVE HEBRON, MD 21830 C: 410-742-6975 R: 410-341-6416	1
Peninsula-Delaware Conf.; 1996, Bishopville.					
SACKETT, RUDI L. (TERESA P.)	LP	P	RIDGELEY-THAWLEY-BRIDGETOWN	PO BOX 424 RIDGELEY, MD 21660 R: 410-634-2527	3
Peninsula-Delaware Conf.; 1992-1996, Frankford; 1997, Ridgeley-Thawley's-Bridgetown.					
SCOTT, JOHN DEE (DORIS)	LP	A	RETIRED	P O BOX 502 252 SAND CASTLE BLVD FRUITLAND, MD 21826 R: 410-742-8685	8
Peninsula Conf.; 1986-1991, Deal Island-St. John's; 1992, Retired.					
SHARBAUGH, MELVIN GENE (THELMA)	LP	A	RETIRED	75 BAHIA TRACE COURSE OCALA, FL 34472 R: 904-687-8225	8
Peninsula Conf.; 1986-1991, Fishing Creek-Hoopers Island; 1992, Retired.					
TERRY, CAROL ANN	LP	A	EAST NEW MARKET	PO BOX 95 EAST NEW MARKET, MD 21631 R: 410-810-0547	1
Peninsula-Delaware Conf.; 1999, East New Market.					

Clergy	Conf Mem At	Appointment	Address	Yrs
TOWNSEND, ROBBIE B. (ELIZABETH W.)	LP P	MILLINGTON-CRUMPTON	PO BOX 187 MILLINGTON, MD 21651 C: 410-928-3357 R: 410-928-3452	1
Peninsula-Delaware Conf.; 1999, Millington-Crumpton.				
WHITE, MILDRED E.	LP P	RETIRED	206 N KIRKWOOD ST. DOVER, DE 19901 R: 302-734-3194	22
Delaware Conf.; 1960-1964, Smyrna; 1965-1977, Discontinued; 1978, Retired.				
WHITTINGTON, JOYCE A.	LP P	CHURCH HILL-BURRISVILLE	3412 CHURCH HILL ROAD CHURCH HILL, MD 21623 R: 410-758-0248	2
Peninsula-Delaware Conf.; 1994-1997, Whaleyville-Bishopville; 1998, Church Hill-Burrisville.				
WILLIAMS JR., JOSEPH W. (ELENORA)	LP P	RETIRED	PO BOX 148 TRAPPE, MD 21673 R: 410-822-8308	11
Peninsula Conf.; AME; 1974-1980, Chestertown-Pomona; 1981-1988, Preston-Hurlock; 1989, Retired, Retired-Supply, Trappe-Scotts.				
WILLIARD, DONALD LAMARR (DOROTHY A.)	LP A	RETIRED	9104 BETHEL ROAD WILLARDS, MD 21874 R: 410-835-2913	7
Peninsula Conf.; 1984-1992, Bishopville; 1993, Retired.				
WILSON, BARBARA MAE (EMMETT)	LP P	LAUREL-MT PLEASANT	RD 2 BOX 331-88 LAUREL, DE 19956 C: 302-875-1045 R: 302-875-0764	1
Peninsula-Delaware Conf.; 1999, Laurel-Mt. Pleasant.				
WILSON, WOODROW J. (PAMELA A.)	LP A	PRINCESS ANNE-MT VERNON	13263 RENSHAW ROAD PRINCESS ANNE, MD 21853 R: 410-651-3901	2
Peninsula-Delaware Conf.; 1998, Princess Anne-Mt. Vernon.				

Part-Time Local Pastors

Clergy	Conf Mem	At	Appointment	Address	Yrs
ALFORD, DONALD E. (ROSEMARIE P.)	LP	P	RETIRED	213 FLORENCE AVENUE WILMINGTON, DE 19803 R: 302-478-0460	3
Peninsula-Delaware Conf.; 1991-1996, Childs-Union; 1997, Retired; Retired-Supply, Childs Union.					
BECKETT, BERNADETTE (CARVIN G.)	LP	P	STOCKTON-SHILOH	11381 DRAWBRIDGE ROAD PRINCESS ANNE, MD 21853 R: 410-651-0678	2
Peninsula-Delaware Conf.; 1998, Stockton-Shiloh.					
BROWN, ANTHONY G. (PEGGY LEE)	LP	P	SMYRNA: CENTENNIAL	104 ROOSEVELT DRIVE CHESTERTOWN, MD 21620 R: 410-778-1102	4
Peninsula-Delaware Conf.; 1981, Sassafras-Warwick.					
BRYANT, VERNON M. (LUCINDA A.)	LP	P	NEW CASTLE: BUTTONWOOD	411 STRATHAVEN COURT NEWARK, DE 19702 R: 302-836-9138	4
Peninsula-Delaware Conf.; 1996, New Castle-Buttonwood.					
CHARLERO, XAVIER (PAULOTTE)	LP	A	SALISBURY: HAITIAN MISSION	10 KIMMEY STREET APT 2 GEORGETOWN, DE 19947 R: 302-856-7351	1
Peninsula-Delaware Conf.; 1999, Salisbury: Haitian UMC.					
CHARLTON, HENRY HJALMAR (ANN C.)	LP	A	RETIRED	708 RIVERVIEW TERRACE ST MICHAELS, MD 21663 R: 410-745-2508	3
Peninsula-Delaware Conf.; 1992-1996, Trappe-Bruceville; 1997, Retired; Retired-Supply, 1997, Trappe-Bruceville.					
CONROW, GAYLE (THOMAS L.)	LP	P	STILL POND-KENNEDYVILLE	151 PEDDLERS LANE EARLEVILLE, MD 21919 R: 410-275-8257	2
Peninsula-Delaware Conf.; 1998, Still Pond-Kennedyville.					
CORNISH, KEITH K (BRENDA L.)	LP	P	CHURCH CREEK-CAMBRIDGE	BOX 86 SMITHVILLE ROAD TAYLORS ISLAND, MD 21689 R: 410-221-6345	2
Peninsula-Delaware Conf.; 1998, Church Creek-Cambridge.					
EMBERT, HOWARD J (LINDA F.)	LP	P	QUEEN ANNE-WYE MILLS	PO BOX 114 CHURCH HILL, MD 21623 R: 410-364-5153	3
Peninsula-Delaware Conf.; 1997, Queen Anne-Wye Mills.					
GARDNER, JAMES R (ISABEL T.S.)	LP	P	WINGATE-ST THOMAS	2014 WINGATE BISHOP HD RD WINGATE, MD 21675 R: 410-397-8478	1
Peninsula-Delaware Conf.; 1997, Charlestown; 1999, Wingate-St Thomas.					
HOPKINS, BARON N (SELINA R)	LP	A	BERLIN: IRONSHIRE	112 CROCKETT AVENUE FRUITLAND, MD 21826 C: 410-641-1833 R: 410-860-0495	1
Peninsula-Delaware Conf.; 1999, Berlin-Ironshire.					

Clergy	Conf Mem	At	Appointment	Address	Yrs
HORSEY, ACCOLA (WILLIAM)	LP	P	LINCOLN-MILFORD-HARRINGTON	PO BOX 179 GREENLEY AVENUE LINCOLN, DE 19960 R: 302-422-8753	3
Peninsula-Delaware Conf.; 1997, Assoc. Lincoln-Milford-Harrington.					
HUTCHINS, ALICE	LP	P	SASSAFRAS-WARWICK	822 ARRINGTON ROAD QUEENSTOWN, MD 21658 R: 410-819-3161	4
Peninsula-Delaware Conf.; 1996, Sassafras-Warwick.					
HYNSON, VINCENT	LP		WITTMAN NEW ST JOHNS	21771 TOLCHESTER BEACH RD CHESTERTOWN, MD 21620	1
Peninsula-Delaware Conf.; 1999, Wittman: New St. Johns.					
KOCH, JOHN R. (BARBARA L.)	LP	A	RISING SUN: EBENEZER	PO BOX 636 NORTH EAST, MD 21901 R: 410-287-9148	5
Peninsula-Delaware Conf.; 1981-1983, Wesley Church (Elk Neck); 1984-1994, Assoc. North East; 1995, Rising Sun:Ebenezer.					
MOTT, JOSEPH ARTHUR	LP	A	RETIRED	114 HAMILTON ROAD CHAMBERSBURG, PA 17201	18
Peninsula Conf.; 1974-1976, Neavitt-Bozman; 1981, Wingate; 1982, Retired.					
OSTRANDER, LINDA BENNETT	LP	A	DELAWARE CITY/PORT PENN	PO BOX 4127 DELAWARE CITY, DE 19706 C: 302-838-1664 R: 302-326-0911	1
Peninsula-Delaware Conf.; 1999, Delaware City/Port Penn.					
PERDUJE, DEAN (GIGI S.)	LP	P	HEBRON: CHARITY	6877 FEGGY DRIVE SALISBURY, MD 21804 R: 410-546-5429	2
Peninsula-Delaware Conf.; 1998, Hebron: Charity.					
ROBINSON, ROBERT D. (ELIZABETH ANN)	LP	P	SEAFORD: WOODLAND	113 CANNON DRIVE SEAFORD, DE 19973 C: 302-629-5404 R: 302-875-9124	4
Peninsula-Delaware Conf.; 1996, Seaford:Woodland.					

Student Local Pastors

Clergy	Conf Mem	At	Appointment	Address	Yrs
BRIGGS, PEGGY M.	LP	P	BERLIN-SINEPUXENT	10319 DINGES ROAD BERLIN, MD 21811 R: 410-641-9870 C: 410-641-2236	4
1996, Berlin-Sinepuxent.					
BROWN, GENEVIEVE (SPENCER J.)	LP	P	PRINCESS ANNE-COTTAGE GROVE	1015 MARQUIS DRIVE SALISBURY, MD 21801 R: 410-546-3039	2
1999, Princess Anne-Cottage Grove-John Wesley.					
CHRISTIAN, DREW MITCHELL (DEBRA ANN)	LP	P	SALISBURY-WALSTON SWITCH	1214 FREDERICK AVENUE SALISBURY, MD 21801 C: 410-749-1563 R: 410-660-1853	1
1996-1998, Salisbury-Asbury; 1999, Salisbury-Walston Switch.					
COTTLE, REBECCA TAYLOR	LP	P	WILMINGTON: GRACE	5 CARTIER COURT NEWARK, DE 19711 C: 302-658-8847 R: 302-454-1244	2
1998, Assoc. Wilmington: Grace.					
DAVIS JR, ELMER N. (TYRONNA D.)	LP	P	PRINCESS ANNE-OAKVILLE	8145 BURNT BRANCH DRIVE SALISBURY, MD 21801 R: 410-660-5462	2
1998, Somerset Cooperative Parish; 1999, Princess Anne-Oakville.					
DEEPREE, DIANNE ELISENLA	LP	P	DEAL ISLAND-ST. CHARLES	25549 COOPER MILL ROAD MARDELA SPRINGS, MD 21837 R: 410-742-6986	4
1996, Deal Island-St. Charles.					
DUNCAN, FREDERICK W. (PATRICIA A.)	LP	P	ROXANA	RT 2 BOX 69 FRANKFORD, DE 19945 C: 302-436-4011 R: 302-436-8409	5
1995, Roxana.					
EVANS, CHARLENE KAY (OLIN L.)	LP	A	MAGNOLIA	PO BOX 256 MAGNOLIA, DE 19962 R: 302-335-3304	1
1999, Magnolia					
FARNELL, MARK (THERESA)	LP	P	PRESTON	PO BOX 147 PRESTON, MD 21655 R: 410-673-7734	1
1999, Preston					
FOSTER, ANNA (MICHAEL F.)	LP	P	OXFORD: WATER	803 CAMELIA STREET CAMBRIDGE, MD 21613 R: 410-228-4121	3
1997, Oxford-Water.					
FREEMAN, MARIE (BROOKE T.)	LP	P	MILLSBORO: INDIAN MISSION	RD 7 BOX 49A LEWES, DE 19958 R: 302-645-7723	2
1998, Millsboro: Indian Mission.					
GEDMAN, DANIEL THOMAS (DONNA L.)	LP	P	ST GEORGES	PO BOX 145 ST GEORGES, DE 19733 R: 302-634-4749	1
1995-1998, Charlestown, 1999, St. George's.					

Clergy	Conf Mem	At	Appointment	Address	Yrs
HAMILTON, M. SUSAN	LP	P	ALLEN (ASBURY)	PO BOX 123 ALLEN, MD 21810 R. 410-742-6093	4
1996, Allen.					
HARRIS, RHODA C.	LP	P	CHURCH CREEK	PO BOX 46 CHURCH CREEK, MD 21622 R. 410-228-4194	3
1997, Church Creek.					
HEMMEIAN, ALICE (LARRY W.)	LP	P	PRINCESS ANNE: MANOKIN	2212 BY-PASS ROAD POCOMOKE CITY, MD 21851 R. 410-957-1876	1
1996-19989, Assoc. Wesley Temple; 1999, Princess Anne:Manokin.					
HOPKINS, WILLIAM CANN (CATHERINE)	LP	P	LEWES: GROOME	RD 5 BOX 211 A LEWES, DE 19958 C. 302-645-6256 R. 302-645-8170	1
1999, Lewes:Groome.					
HURLEY, MICHAEL FRANCIS (ANN C.)	LP	P	ELLEDALE	PO BOX 193 ELLEDALE, DE 19941 R. 302-422-9160	4
1996, Ellendale.					
JAMES, GLENN E. (DARLENE V.)	LP	P	WILMINGTON: HARRIET R TUBMAN COMMUNITY	2206 N MARKET STREET WILMINGTON, DE 19802 R. 302-369-0844	3
1998, Wilmington:Harrit R, Tubman.					
JONES, SUMNER J. (VICKIE)	LP	P	NORTH EAST-BAYVIEW	34 ARDEN AVENUE NEW CASTLE, DE 19720 R. 302-328-7078	1
1999, North East-Bay View.					
JUSTICE, LESTER NATHANIEL (WANDA D.)	LP	P	UPPER HILL	4546 PHEASANT DRIVE SALISBURY, MD 21804 R. 410-548-1422	4
1996, Upper Hill.					
KNIGHT, RENE (GILDA L.)	LP	P	GEORGETOWN: WESLEY	107 SO FRONT STREET GEORGETOWN, DE 19947 R. 302-855-9161	3
1997, Assoc. Georgetown-Wesley.					
KUHLING, EDWARD J. (LINDA J.)	LP	P	HARTLY-WOODSIDE	892 BAY ROAD MILFORD, DE 19963 C. 302-492-8145 R. 302-422-2123	6
1994, Hartly; 1995, Hartly-Woodside.					
LOCKWOOD, HELEN B. (DAVID)	LP	P	WHALEYVILLE-BISHOPVILLE	10123 SHINGLE LANDING RD BISHOPVILLE, MD 21813 C. 410-641-2568 R. 410-352-5235	2
1998, Whaleyville-Bishopville.					
LOY, CAROL ANN (WALTER A.)	LP	P	PORT DEPOSIT-TOME	101 N MAIN STRET PORT DEPOSIT, MD 21904 R. 302-378-4140	1
1996-1998, Gumbo-Whitesville; 1999, Port Deposit-Tome.					
NELSON, DIANE E (FRANKLIN E)	LP	A	SEAFORD-BETHELCONCORD	RD 2 BOX 75A BRIDGEVILLE, DE 19933 R. 302-337-8525	1
1999, Seaford-BethelConcord					

Clergy	Conf Mem	At	Appointment	Address	Yrs
MILLER, ROBERT W. (VICKI L.)	LP	P	SALISBURY. ZION	7540 ZION CHURCH ROAD PARSONSBURG, MD 21849 R: 410-860-9711	1
1996-1998, Sharptown-Mt. Vernon; 1999, Salisbury.Zion.					
MOODY, PURNELL ALFRED (CAROLYN J.)	LP	P	BRIDGEVILLE	41 CHURCH STREET BRIDGEVILLE, DE 19933 C: 302-337-7090 R: 302-337-3281	3
1996, Port Deposit Cokesbury; 1997, Bridgeville Charge.					
MOORE, JOHN W.	LP	P	POWELLVILLE	PO BOX 8 POWELLVILLE, MD 21852 R: 410-835-8542	3
1997, Powellville.					
MOORE, JONATHAN E. (MELANI D.)	LP	P	FISHING CREEK-HOOPERS ISLAND	PO BOX 10 FISHING CREEK, MD 21634 R: 410-397-3395	2
1998, Fishing Creek-Hoopers Island.					
NEAL, AARON B. (MELODYE F.)	LP	P	MIDDLETOWN-DALE'S	16 NEURYS LANE CHRISTIANA, DE 19702 R: 302-737-6880	2
1995-1997, Oakville-Cottage Grove; 1998, Middletown-Dale's.					
PURNELL, LAWRENCE H. (DIONNE H.)	LP	P	EBENEZER	705 COLLEGE LANE APT 8 SALISBURY, MD 21804 R: 410-334-3576	4
1996, Ebenezer.					
ROSETTA JR, ANTHONY E.	LP	A	PARSONSBURG: JERUSALEM	RT 3 BOX 286E SEAFORD, DE 19973 R: 302-629-3273	1
1999, Parsonsburg-Jerusalem.					
RUST, MALEIA ANN	LP	P	CRAPO	2502 LAKESVILLE-CRAPO RD CRAPO, MD 21626 R: 410-397-8242	4
1996, Crapo.					
SALGUERO, WAYNE ALLEN (KAREN A.)	LP	A	GOLDSBORO	PO BOX 153 GOLDSBORO, MD 21636 C: 410-482-6006	1
1999, Goldsboro.					
STARLING, JEANEL (JAMES O. SR.)	LP	P	LINCOLN-MILFORD-HARRINGTON	713 TRUITT AVE EXT MILFORD, DE 19963 C: 302-422-3959 R: 302-422-9749	3
1997, Assoc. Lincoln-Milford-Harrington.					
WALLACE, JEFFREY E.	LP	A	BISHOPVILLE	PO BOX 251 BISHOPVILLE, MD 21813 R: 410-352-5728	1
1999, Bishopville.					
WALTON SR, DANIEL RICHARD (BARBARA JEAN)	LP	P	BETHEL	PO BOX 187 BETHEL, DE 19931 C: 302-875-4251 R: 302-875-3628	1
1999, Bethel.					
WALTON, PHYLLIS L. (G. KENNETH)	LP	P	HICKORY HILL	RD 4 BOX 387 GEORGETOWN, DE 19947 R: 302-856-7616	3
1997, Hickory Hill.					

Clergy	Conf Mem	At	Appointment	Address	Yrs
WATERS, CLAUDIA (MORRIS)	LP	P	CLARKSVILLE: UNION WESLEY	RT 1 BOX 96 FRANKFORD, DE 19945 C: 302-539-8335 R: 302-539-5926	2
1998, Assoc. Clarksville: Union Wesley.					
WILKS, DOLORES ANN (HAROLD T.)	LP	P	MILLSBORO	RD 2 BOX 108 SELBYVILLE, DE 19975 C: 302-945-7157 R: 302-436-8556	8
1992, Millsboro.					
WILLING, STEPHEN S. (CRYSTAL A.)	LP	P	SHARPTOWN-MT VERNON	PO BOX 203 SHARPTOWN, MD 21861 R: 410-863-3448	1
1997-1998, Salisbury-Walston Switch; 1999, Sharptown-Mt. Vernon.					
WISE SR, CHARLES GORDON (NANCY M.)	LP	P	WILMINGTON: SILVERBROOK	2205 LANCASTER AVENUE WILMINGTON, DE 19805 C: 302-655-2344	2
1996-1997, Preston-Grove; 1998, Wilmington: Silverbrook.					
YARNALL, AMY (V. RAY)	LP	P	SUMMIT	4725 WEATHERHILL DRIVE WILMINGTON, DE 19808 R: 302-234-6999	1
1998-1998, Delaware City/Port Penn; 1999, Summit.					

LAY PERSONS PASTORING LOCAL CHURCHES

Name	Appointment	Address	Yrs
EVANS, RICHARD E. JR.	CRISFIELD-MT. PLEASANT	5444 E. NITHSDALE DRIVE SALISBURY, MD 21801 R: 410-548-9692 C: 410-968-3225	1
GAITHER, ALBERT	ELKTON: PROVIDENCE	230 E HIGH STREET ELKTON, MD 21921 C: 410-398-2453	1
GWYNN, M. DYAN	PORT DEPOSIT: COKESBURY	PO BOX 104 PORT DEPOSIT, MD 21904 R: 410-398-4198	3
HOLLAND, BEVERLY	NEW CASTLE: MT SALEM	140 E 4 TH STREET NEW CASTLE, DE 19720 C: 302-322-0750 R: 302-368-3846	1
HUDSON, LEMEUL	GUMBORO: BETHANY	ROUTE 1, BOX 190 LAUREL, DE 19956 302-875-2051	2
MARRERO, ANGEL	WILMINGTON: HISPANIC MISSION	810 CORNSTALK DRIVE NEW CASTLE, DE 19720 R: 302-836-0440	3
MILES, WILLIAM M.	MARION STATION-HANDY'S	32113 PERRYHAWKIN ROAD PRINCESS ANNE, MD 21853 R: 410-651-3082	1
MOORE, WENDELL	CHRISTIANA: MT. PLEASANT	311 SANDBURG PLACE NEWARK, DE 19702 R: 302-836-9305	1
MURRAY, DONALD	LAUREL: ST. PAUL'S	RD 6, BOX 148 GEORGETOWN, DE 19947 C: 302-875-7900 R: 302-856-6107	4
NICHOLS, LUCILLE H.	CRISFIELD-UNION ASSBURY	905 N. DIVISION STREET SALISBURY, MD 21801 C: 410-968-2342 (UNION) C: 410-623-3626 (JOHN WESLEY) R: 410-341-0184	1
PARROTT, RICHARD M.	FRUITLAND-COKESBURY	6181 AYRESHIRE DRIVE SALISBURY, MD 21801 R: 410-742-6412	1
SAVAGE, JOHN R.	BERLIN: FRIENDSHIP	3985 FEATHERSTONE DRIVE SALISBURY, MD 21801 410-546-5818	2
TRUITT, MICHAEL	LAUREL: TRINITY	RT 2, BOX 331R LAUREL, DE 19956 C: 302-875-7715 R: 302-875-0762	1
WEBSTER, ROBERT	SHARPTOWN-GALESTOWN	905 GROVE STREET DEL MAR, DE 19940 R: 302-846-3028	2

Clergy From Other Conferences or Methodist Denominations
Serving the Peninsula-Delaware Conference

(Para. 337.1)

SUNGNAM CHOI (EASTERN PA)	DELAWARE: KOREAN 4 SOLITUDE WAY WILMINGTON, DE 19808 C: 302-235-5735
JOSEPH Y DULANY (OKLAHOMA)	MILLSBORO: ZOAR 44 CLAM SHELL LANE KEEN-WIK WEST SELBYVILLE, DE 19975 C: 302-934-6112 R: 302-436-0305
DAVID HEISTAND (WEST OHIO)	FEDERALSBURG-CONCORD 5780 NAGEL ROAD PRESTON, MD 21655 C: 410-754-9210 R: 410-673-1359
RICHARD HICKS (BALTIMORE/WASHINGTON) (AFFILIATED MEMBER)	WESLEY FOUNDATION DELAWARE STATE UNIV 1057 N DUPONT HWY STE 190 DOVER, DE 19901
KUN CHON LEE (SO. NEW JERSEY)	SALISBURY: KOREAN MISSION 519 LOBLOLLY DRIVE SALISBURY, MD 21801 C: 410-460-1545
A. PAIGE MARSHALL (HOLSTON)	GEORGETOWN RT 1 BOX 208 GEORGETOWN, DE 19947 R: 302-856-2449
DEBRA L ROBINSON (BALTIMORE/WASH)	BELLEVUE-ROYAL OAK 2738 ASHMONT TERRACE SILVER SPRING, MD 20906 R: 301-438-7396
REED M STEWART (SO INDIANA)	FRANKFORD 23 FENWICK LANDING SELBYVILLE, DE 19975 C: 302-732-3862 R: 302-436-3634
DALE WILSON (VIRGINIA)	SEAFORD-RELIANCE RT 1 BOX 307 SEAFORD, DE 19973 C: 302-629-2862 R: 302-875-0325

Laura Lee C. Wilson (BALTIMORE-WASH)
(AFFILIATE MEMBER)

WILMINGTON: NEWARK
WESLEY FOUNDATION
UNIVERSITY OF DELAWARE

69 E. MAIN STREET
NEWARK, DE 19711
R: 302-737-9846

Clergy From Other Denominations
Serving the Peninsula-Delaware Conference

(Para. 337.2)

Kenneth Argot (NAZARENE)

SUDLERSVILLE
PO BOX 202
SUDLERSVILLE, MD 21668
C: 410-438-3816
R: 410-438-3997

Jay E. Bunting (TRAD.EPISCOPAL)

GUMBORO-WHITESVILLE
RT 3 BOX 243
MILLSBORO, DE 19966
R: 302-238-7274

Carroll Fields Burke (AME)

PRINCESS ANNE: ST. JAMES
11146 SOMERSET AVENUE
PRINCESS ANNE, MD 21853
R: 410-219-8222

Carlson R Cox (NAZARENE)

FRUITLAND-ALLEN
PO BOX 417
FRUITLAND, MD 21826
C: 410-546-3320
R: 410-749-2023

Arthur H Smith III (CONG.CHRISTIAN
CHURCHES OF THE NAT'L ASSOC.)

BOZMAN-RIVERVIEW
PO BOX 310
BOZMAN, MD 21612
R: 410-763-8135

Ronald Wuest (NAZARENE)

CHESWOLD
PO BOX 191
CHESWOLD, DE 19936
C: 302-734-3207
R: 302-734-5118

Diaconal Ministers

Olive A. Cook (RETIRED)

2200 ELMFIELD
WILMINGTON, DE 19810

Larry L. Ganster
(HOSPICE OF WAKE COUNTY)

13 EASTWOOD DRIVE
TAYLORS, SC 29687

Deaconesses

NANCY HARDY

CERTIFIED NURSE MIDWIFE
ASSISTANT PROFESSOR AT
WESLEY COLLEGE
1940 MITTEN STREET
DOVER, DE 19901

Certified Directors

OLIVE A. COOK

EDUCATION
2200 ELMFIELD
WILMINGTON, DE 19810

JOANN COHEN

MUSIC
44 SEMINOLE AVENUE
CLAYMONT, DE 19703

EVELYN E. SWENSSON

MUSIC
RD 2 BOX 58A
CHADDS FORD, PA 19327

Certified Ministers

LAWRENCE D. JAMESON

EVANGELISM
2508 BERWYN ROAD
WILMINGTON DE 19810

FREDERICK C. SEYFERT

EDUCATION
2306 DIAMOND STREET
WILMINGTON, DE 19804

SURVIVING SPOUSE DIRECTORY

"Honor the widows"
(1 Timothy 5:3)

ARCHER, MRS WILLIAM (LOUISE M.), RT 1 BOX 107, FRANKFORD DE 19945
(302-732-9047)

BAILEY, MRS. HOWARD A. (NORA J.), 111 ELDER AVE., YEADON PA 19050
BARTON, MRS. CHARLES E. (MARY JOYCE), P O BOX 413, NEAVITT MD 21652
(410-745-2492)

BECKWITH, MRS. WALTER L., SR. (GOLDIE M.), c/o WALTER BECKWITH, JR.,
7719 LOUIS PASTEUR CT #2, SAN ANTONIO, TX 78229
BISHOP, MRS. GEORGE W. (EVELYN H.), 7208 LEWIS LANE, WILLARDS MD
21874 (410-835-2443)

BOSTICK, MRS. JOSEPH C. (JUNE W.), 104 SUSSEX AVENUE PO BOX D,
GREENWOOD DE 19950
BRYANT, MRS. COMMANDER R. (ROSE B.), LUTHER TOWERS I, APT 323 1201
N. HARRISON STREET, WILMINGTON DE 19806 (302-421-9114)
BUTLER, MRS. WIDMON, JR. (ALICE W.), LUTHER TOWERS APT. 218 1201 NO.
HARRISON STREET, WILMINGTON DE 19806

CAULK, MRS. JACOB C. (MARION M.), 2149 LIBERTY STREET, ALLENTOWN PA
18104 (610-820-0982)
CLAWSON, MRS. EDGAR J. (ELEANOR J.), 1013 FAIRGROUND DR. APT. 8,
SALISBURY MD 21801
CRUM, MRS. IRA E. (MILDRED E.), 214 SCHOOL ST., FRUITLAND MD 21826
(410-742-7278)

DAVIS, MRS. WILSON (ELIZABETH M.), 9400 N SHORE BOULEVARD, LAKESIDE
OH 43440
DENNIS, MRS. LOUIS R. (MADELINE K.), 5815 SHAMROCK ROAD, DURHAM NC
27713
DENNIS, MRS. EDGAR NATHANIEL (SARAH E.), c/o CONNIE ANDREWS, 3953
PEARLBERRY COURT, WOODBRIDGE, VA 22193 (410-742-2342)
DICKEY, MRS. KENNETH M. (FLORENCE M.), 196 S. MAIN STREET APT 620,
LEWISTOWN PA 17044 (717-242-5288)

FORD, MRS. WARREN J. (VIRGINIA), 503 LINCOLN AVENUE, DELMAR DE 19940
(302-846-3156)
FOSTER, MRS. EMMONS N. (HAZEL C.), 5236 EGYPT ROAD, CAMBRIDGE MD
21613

GARRETT, MRS. WILLIAM J. (SARAH H.), 171 WESTMINSTER DRIVE APT. 3E,
DOVER DE 19904 (302-736-1308)
GERALD, MRS. CHARLES D. (MALINDA P.), 4180 ALLEN ROAD, EDEN MD 21822
GIVEN, MRS. R. GORDON (LOIS A.), ROUTE 3 BOX 286BB, SEAFORD DE 19973
GLADDEN, MRS. HERBERT H. (BETTY L.), 6622 QUERCUS DRIVE, HEBRON MD
21830
GOODHAND, MRS. VERNON MYERS (CHARLOTTE B.), 211 WILLOW VALLEY SQ.
C-328, LANCASTER PA 17602-4892
GOODLEY, MRS GEORGE (MARGARET), 300 WILLOW VALLEY LAKES #C405,
WILLOW STREET PA 17584-9490 (717-464-1007)
GOODRICH, ANNE M. (WILLIAM J.), 229 N. BRADFORD STREET, DOVER DE
19901 (302-734-9942)
GRANT, MRS. ROLAND (MARY L.), 306 SECOND STREET, BRIDGEVILLE DE
19933
GRATTAN, MRS. HAROLD N. (BERNICE O.), 16 HARBOR VIEW ROAD #304, SO
BURLINGTON VT 05403

GUYER, MRS. HARRY M. (MINNIE L.), 309 OHIO AVENUE, SALISBURY MD 21801
(410-749-1602)

HACKSHAW, MRS. EWART C. (PEGGY R.), 27200 PARKVIEW BLVD APT. #601,
WARREN MI 48092

HANDY, MRS. CLARENCE E. (MARGARET E.), 22515 CAPITOLA ROAD, TYASKIN
MD 21865

HARRIS, MRS. CARLTON M. (LUCY C.), 27D MONTROSE MANOR COURT,
CATONSVILLE MD 21228

HASTINGS, MRS. ROBERT W. (MADELYN E.), 105 EAST THIRD STREET BLADES,
SEAFORD DE 19973 (302-629-2298)

HELMS, MRS. ROBERT W. (FLORENCE J.), ASPEN WOODS 18 CARDENTI COURT,
NEWARK DE 19702 (302-368-9669)

HEMPHILL, MRS. EDWARD J. (REBA), 13047 DESERT GLEN DR., SUN CITY
WEST AZ 85375

HENDERSON, MRS. GERALD M. (VIRGINIA C.), ROUTE 2, BOX 132-A,
MILLSBORO DE 19966 (302-934-8559)

HOLLIDAY, MRS. JOSEPH V., JR. (H. LOUISE), 156 SHARPTOWN ROAD, LAUREL
DE 19956 (302-875-4522)

HUFFMAN, MRS. CHARLES C. (DAISY M.), 7131 DION ROAD, DENTON MD
21629

HUGHES, MRS. EDWARD A. (MARY E.), GRANT PARK CARE CENTER 5000
NANNY HELEN BURROUGHS, WASHINGTON DC 20019

HUSTEAD, MRS CHESTER C. (RUTH B.), 4835 CARDINAL DRIVE, SALISBURY MD
21804 (410-742-7153)

INGRAM, MRS. JOSHUA (JUANITA), 622 S. WATAUGA AVE., ELIZABETHTON
TN 37643

JEFFERS, MRS. HARRY C. (REBECCA P.), 405 WEST SOUTH STREET, JACKSON
OH 45640-1542

JOHNSON, MRS. VAUGHN A. (DEBORAH Y.), 409G BROOKRIDGE DRIVE
BROOKRIDGE TOWNHOUSES, SALISBURY MD 21801 (410-742-6086)

JOLLY, MRS. EMERSON M. (SARAH M.), 626 HILL STREET, SALISBURY MD
21801 (410-749-2611)

JONES, MRS. LEWIS R. (REBECCA A.), ROUTE 6 BOX 528AA, SEAFORD DE
19973 (302-628-0289)

KEENE, MRS. MILTON H., SR. (DOROTHY A.), C/O LYNN A. KEENE 39 QUEENS
WAY, NEWARK DE 19713

LEE, MRS. EDWARD W. (VIRGINIA G.), 516 EMORY COURT APT #102,
SALISBURY MD 21804

LEWIS, MRS. CEVERT A. (R. SHIRLEY B.), 5466 RAGGED POINT ROAD,
CAMBRIDGE MD 21613

LITTLETON, MRS. D'ARCY (ALFREDA T.), P.O. BOX 194, CAMDEN DE 19934

LOSS, MRS. ROBERT F., JR. (OLIVE B.), 109 S MEADOW DRIVE P O BOX 127,
ODESSA DE 19730

MILLS, MRS. WALTER J. (EMMA L.), 2545 EDMONDSON AVENUE, BALTIMORE
MD 21223

MOLOCK, MRS. OLEN L. (LEAH P.), SALISBURY NURSING HOME CIVIC AVENUE
& RT 50, SALISBURY MD 21801

NURSE, MRS. HERBERT N. (RACHEL M.), 213 WEST PATTERSON STREET,
AMERICUS GA 31709 (912-928-2596)

O'NEIL, MRS. JAMES (MYRTLE M.), C/O S MITCHELL 23 CANDY LANE,
ELLENDALE DE 19941
OWENS, MRS. WILLIAM H. (MARILYN H.), 45 SHELLBURNE DRIVE SHELLBURNE,
WILMINGTON DE 19803

PALMER, MRS MARK W. (JANE E.), 148 WILTSHIRE ROAD, CLAYMONT DE
19703 (302-792-0181)
PRUITT, MRS. JESSIE W. (WILLIE M.), 654 WASHINGTON ST., CAMDEN NJ
08103

ROBERTS, MRS. JAMES H. (GWENDOLYN O.), 810A COLLEGE LANE, SALISBURY
MD 21804 (410-742-5967)
ROBINSON, MRS. FRANK W. (MARIE E.), RT. 2, BOX 45, BRIDGEVILLE DE 19933
ROSE, MRS KENNETH R. (JOANN W.), 2200 PORPOISE STREET, MERRITT
ISLAND FL 32952
RUTH, MRS. DALE L. (MARGARET), METHODIST MANOR HOUSE 1001
MIDDLEFORD ROAD, SEAFORD DE 19973

SANDERS, MRS. SAMUEL P. (BERNICE I.), 2923 WEST 9TH STREET, CHESTER
PA 19103
SCHAUER, MRS. PETER M. (MARY F.), COLLINGSWOOD METHODIST HM 460
HADDON AVENUE, COLLINGSWOOD NJ 08108
SCOTT, MRS CARROL (LUCILLE), SALISBURY NURSING HOME 200 CIVIC
AVENUE, SALISBURY MD 21804
SHOCKLEY, MRS. JOHN R. (EDITH M.), 800 MCCABE AVENUE, WILMINGTON DE
19802
SHUFFELT, MRS. VINTON D. (EDITH S.), 11 KENWICK ROAD, HOCKESSIN DE
19707-1210
SQUIRES, MRS CHARLES H. (AILEEN P.), 1034 CHESAPEAKE DRIVE APT 8A,
HAVRE DE GRACE MD 21078
STANLEY, MRS. NELSON C. (MARGARET V.), 6080 OCEAN GATEWAY, TRAPPE
MD 21673
STEEN, MRS. JAMES C., SR. (REBEKAH L.), METHODIST MANOR HOUSE 1001
MIDDLEFORD RD., SEAFORD DE 19973 (302-629-4593)
STELLGES, MRS. GEORGE L. (UNA N.), C/O BEVERLY J. STELLGES PO BOX 98,
LAKE CLEAR NY 12945 (515-359-3355)

TAWES, MRS. ROY L. (MABEL S.), 4534 LIMESTONE DRIVE, MANLIUS NY 13104
THREADGILL, MRS. JOSEPH T., JR. (BERNA E.), 260 CHRISTIANA ROAD APT G,
NEW CASTLE DE 19720
TOWNSEND, MRS. O. LLOYD (MAUDE E.), C/O RUTH DONAWAY 31854
DAGSBORO ROAD, DELMAR MD 21875 (410-742-4606)
TRADER, MRS. JOHN A. (RUTH M.), GARDEN COURT APT G1 413 COURT
STREET, DOVER DE 19901 (302-674-1095)
TUBBS, MRS. JOSEPH J. (FLORENCE G.), 112 HERON POINT, CHESTERTOWN
MD 21620
TURKINGTON, MRS. ALBERT A. (EMILY G.), 36466 OLD OCEAN CITY ROAD,
WILLARDS MD 21874
TURNER, MRS. WILLIAM A. (FRANCES), RD 2, BOX 132E, SEAFORD DE 19973

VAN CLEAF, MRS. ROBERT E. (JEANETTE E.), RR 5 BOX 33-K, HARBESON DE
19951 (302-945-1353)
VON HAGEL, MRS. JAMES J. (VIRGINIA C.), 244 BROOKWOOD AVENUE,
EASTON MD 21601

WHITTINGTON, MRS. WEBSTER (IDA M.), 28797 HUDSON CORNER ROAD,
MARION STATION MD 21838 (410-957-0197)
WILKINS, MRS HOWELL O. (DOROTHY L.), 223 OAKMONT DRIVE WOODLANDS
OF FOXHALL, DOVER DE 19904 (302-735-4848)

Peninsula-Delaware Conference
Lay Member and Reserve Lay Member List

District: DOVER

ANGOLA: CONLEY'S

LAY MEMBER JOE NEWLIN, 105 PRINCE GEORGE DR, ANGOLA ESTATES, LEWES DE 19958
RESERVE LAY MEMBER EVERETT HOPKINS, RT 1 BOX E126, LEWES DE 19958

BETHEL

LAY MEMBER JOHN SHENK, RR 3 BOX 192 B6, LAUREL DE 19956

BLADES

LAY MEMBER WILLIAM WETTER, PO BOX 3, SEAFORD DE 19973
RESERVE LAY MEMBER IVA HEDGES, RT 2 BOX 230, GEORGETOWN DE 19947

BRIDGEVILLE

LAY MEMBER MARY SPEIGHT, 1311 CONCORD RD, SEAFORD DE 19973
RESERVE LAY MEMBER CITRON ROBINS, 12 N MARKET ST, BLADES DE 19973

BRIDGEVILLE: UNION

LAY MEMBER SALLY LYNCH, 418 SOUTH MAIN ST, BRIDGEVILLE DE 19933
RESERVE LAY MEMBER NORMAN POWELL, 1001 MIDDLEFORD ST, APT 293, SEAFORD DE 19973

CAMDEN: WHATCOAT

LAY MEMBER CURT DOTSON, 1412 VOSHELLS MILL ROAD, DOVER DE 19901
LAY MEMBER KRIS DOTSON, 1412 VOSHELLS MILL RD, DOVER DE 19901
RESERVE LAY MEMBER CHRIS GLENN, 307 MIMOSA AVE, DOVER DE 19901
RESERVE LAY MEMBER WARREN GLENN, 307 MIMOSA AVE, DOVER DE 19904

CANNON

RESERVE LAY MEMBER MARY SYD BAKER, RD 4 BOX 780, SEAFORD DE 19973

CHESWOLD

LAY MEMBER KENNETH HAMM, 127 N SCHOOL LANE, SMYRNA DE 19977
RESERVE LAY MEMBER JOEL RIDLEY, 1501 FAST LANDING RD, DOVER DE 19901

CLARKSVILLE: ST. GEORGE'S

LAY MEMBER RICHARD MCLAUGHLIN, 717 SUSAN DR, BANKS HARBOR RETREAT, MILLVILLE DE 19970
RESERVE LAY MEMBER JOSEPH SHETZLER, 63 TRANQUILITY LA, RT 1, FRANKFORD DE 19945

CLARKSVILLE: UNION WESLEY

LAY MEMBER NORMA GIBBS, BOX 18 BRACK STREET, GEORGETOWN DE 19945
RESERVE LAY MEMBER BETTY WALTERS, RT 2 BOX 185, FRANKFORD DE 19945

CLAYTON

LAY MEMBER JOYCE WEBBER, 3668 SUDLERSVILLE RD, CLAYTON DE 19934

DAGSBORO: BETHEL

LAY MEMBER RICHARD KORTVELESY, RD 2 BOX 86 C, DAGSBORO DE 19939
RESERVE LAY MEMBER MARVIN GIBBONS, 41 LAKEVIEW EST, MILLSBORO DE 19966

DOVER: WESLEY

LAY MEMBER ELIZABETH CARLSON, 5 PINTAIL PLACE, WYOMING DE 19934
LAY MEMBER BOB MOYER, 2 KENNY'S LN, DOVER DE 19901
LAY MEMBER VICKIE SMITH, 171 WESTMINSTER DR 2-G, DOVER DE 19904
RESERVE LAY MEMBER HERBERT GLANDEN, 307 N STATE ST, DOVER DE 19901
RESERVE LAY MEMBER DOT MCDANIEL, 4 MANOR DR, DOVER DE 19901
RESERVE LAY MEMBER CONNIE STRICKLAND, 519 WOODSEdge RD, DOVER DE 19904

DOVER: WHATCOAT

LAY MEMBER GERALDINE JONES, 368 POST BLVD, DOVER DE 19904
RESERVE LAY MEMBER CARRYE MAE SIMS, 1101 WHITE OAK RD, DOVER DE 19901

ELLENDALE

LAY MEMBER KENNETH DRODDY, RT 2 BOX 416-S, LINCOLN DE 19960

FELTON

LAY MEMBER BARBARA DUFFIN, 976 SPECTRUM FARMS RD, FELTON DE 19943
RESERVE LAY MEMBER VICKIE SEAGLE, 2289 MARSHY HOPE RD, FELTON DE 19943

FENWICK: ST. MATTHEWS BY-THE-SEA

LAY MEMBER JOHN SPARKS, 13 WALNUT LN, KEEN WIK, SELBYVILLE DE 19975
RESERVE LAY MEMBER JOHN WESTON, 16 TAFT AVE, FENWICK ISLAND DE 19944

FRANKFORD

LAY MEMBER DOT PAYNE, RT 3 BOX 56 TD, FRANKFORD DE 19945
RESERVE LAY MEMBER MANSHP PAYNE, RT 3 BOX 56 TD, FRANKFORD DE 19945

FREDERICA

LAY MEMBER CHRISTOPHER LANGLEY, P O BOX 445, FREDERICA DE 19946

GEORGETOWN

LAY MEMBER HOLLY WILSON, 79 BARKANTINE DR, MILLSBORO DE 19966
RESERVE LAY MEMBER JAMES MARVEL, RD 1 BOX 70, GEORGETOWN DE 19947

GEORGETOWN: GRACE

LAY MEMBER ELLIOTT WORKMAN, RD 4 BOX 200, SEAFORD DE 19973
RESERVE LAY MEMBER PHIL HAUCK, 705 E MARKET ST, GEORGETOWN DE 19947

GEORGETOWN: WESLEY

LAY MEMBER RICHARD COMLY, 825 E MARKET ST, GEORGETOWN DE 19947
LAY MEMBER WILLIAM WILLIAMS, 238 W PINE ST, GEORGETOWN DE 19947

GREENWOOD

LAY MEMBER JUNE YODER, R D 3 BOX 57 C1, GREENWOOD DE 19950

GUMBORO-WHITESVILLE

LAY MEMBER ARELENE JONES, 8890 BETHEL RD, WILLARDS MD 21874
RESERVE LAY MEMBER GLADYS DAVIS, 33961 E LINE RD, DELMAR MD 21875

GUMBORO: BETHANY
 LAY MEMBER JESSIE HUDSON, RR 1 BOX 190, LAUREL DE 19956

HARRINGTON-HOUSTON
 LAY MEMBER ANNE MINNER, 112 LANE VIEW DR., HARRINGTON DE 19952
 LAY MEMBER ELOISE SHAFFER, 393 OLD AIRPORT RD., HARRINGTON DE 19952

HARTLY-WOODSIDE
 LAY MEMBER ROBERT GENTILE, 1336 HOURGLASS RD., HARTLY DE 19953
 RESERVE LAY MEMBER DORIS BLAKE, 61 DUNDEE RD., DOVER DE 19904 6114

HICKORY HILL
 LAY MEMBER BEVERLY MITCHELL, RD 9 BOX 268, MILLSBORO DE 19966
 RESERVE LAY MEMBER NANCY HOOPER, RTE 1 BOX CA 3., FRANKFORD DE 19945

LAUREL-MT. PLEASANT
 LAY MEMBER RICHARD STONE, 110 MARYLAND AVENUE, LAUREL DE 19956
 RESERVE LAY MEMBER GRANT PERRY, RTE 2 BOX 202A, LAUREL DE 19956

LAUREL: CENTENARY
 LAY MEMBER E STEPHEN CALLAWAY, 115 CALLOWAY AVENUE, LAUREL DE 19956
 LAY MEMBER MARY ELLEN MCMASTERS, RT 2 BOX 321A, LAUREL DE 19956
 RESERVE LAY MEMBER JEAN HENRY, RT 5 BOX 60, LAUREL DE 19956
 RESERVE LAY MEMBER BETTY LYNCH, RT 4 BOX 364, LAUREL DE 19956

LAUREL: CHRIST
 LAY MEMBER GEORGE COLLINS, 164 MEADOWBRANCH DR., LAUREL DE 19956
 RESERVE LAY MEMBER BRUCE FARRELLY, 127 DELAWARE AVE., LAUREL DE 19956

LAUREL: NEW ZION
 LAY MEMBER ALBERT JONES, 432 W 6TH ST., LAUREL DE 19956
 RESERVE LAY MEMBER HATTIE JONES, 432 W 6TH ST., LAUREL DE 19956
 RESERVE LAY MEMBER SHAMEKIE KELLAM, RTE 3 BOX 148, BRIDGEVILLE DE 19933

LAUREL: ST. PAUL'S
 LAY MEMBER MORRIS HARRIS, RR 1 BOX 466 A., DELMAR DE 19940
 RESERVE LAY MEMBER NANCY HARRIS, RR 1 BOX 466 A., DELMAR DE 19940
 RESERVE LAY MEMBER CAROL MURRAY, RD 6 BOX 148, GEORGETOWN DE 19947
 RESERVE LAY MEMBER ALLEN REUSTLE, RD 1 BOX 121, DELMAR DE 19940
 RESERVE LAY MEMBER CONNIE REUSTLE, RD 1 BOX 121, DELMAR DE 19940

LAUREL: TRINITY
 LAY MEMBER LAURENCE JESTICE, RT 1 BOX 230, LAUREL DE 19956
 RESERVE LAY MEMBER ADELL WHALEY, RTE 2 BOX 327, LAUREL DE 19956

LEWES
 LAY MEMBER CORA SELBY, RT 2 BOX 343, LAUREL DE 19956
 RESERVE LAY MEMBER CATHERINE BUNDICK, BOX 22, NASSAU DE 19969

LEWES:BETHEL
 LAY MEMBER JAMES BASTIAN, 700 BAY AVE., LEWES DE 19958
 RESERVE LAY MEMBER CHARLOTTE BASTIAN, 700 BAY AVE., LEWES DE 19958

LEWES-GROOME
 LAY MEMBER RON MARTZ, 1 FUTCHER DR., REHOBOTH BEACH DE 19971
 RESERVE LAY MEMBER JOSEPH FAULKNER, 2 BAY DR, JOY BEACH, LEWES DE 19958

LINCOLN
 LAY MEMBER ERIC DANIEL, 14 NW 2ND ST., MILFORD DE 19963 1402
 RESERVE LAY MEMBER BRENT RHUE, RD 1 BOX 135, MILFORD DE 19963

LINCOLN-MILFORD-HARRINGTON
 LAY MEMBER WINONA DEPUTY, 56 EAST ST., HARRINGTON DE 19952
 LAY MEMBER DOROTHY SMITH, 709 TRUITT AVE EXT., MILFORD DE 19963
 RESERVE LAY MEMBER SELINA DAVIS, 416 N W 4TH ST., MILFORD DE 19963
 RESERVE LAY MEMBER TERRI WANZER, 8027 WILLOW-GROVE RD., WYOMING DE 19934

MAGNOLIA
 LAY MEMBER JOHN BARTSCH, 721 S HALSEY RD., DOVER DE 19901
 RESERVE LAY MEMBER SANDI BARTSCH, 721 S HALSEY RD., DOVER DE 19901

MILFORD: AVENUE
 LAY MEMBER JOANNE BURBAGE, RD 1 BOX 101, MILFORD DE 19963
 LAY MEMBER BARBARA RUTT, 1001 PECAN AVE., MILFORD DE 19963
 LAY MEMBER FRANK VAN HORN, 6 GOVERNOR THARP COURT., MILFORD DE 19963
 RESERVE LAY MEMBER DALE FAUST, 31 W SARATOGA RD., MILFORD DE 19963

MILFORD: CALVARY
 LAY MEMBER RUTH ANN BEIDEMAN, 605 LAKEVIEW AVE., MILFORD DE 19963
 LAY MEMBER RICHARD GREULICH, R D 5 BOX 9, MILFORD DE 19963
 LAY MEMBER GAIL KEEN, PO BOX 128, RD 1, LINCOLN DE 19960
 RESERVE LAY MEMBER MARIE WEBB, 201 HAVEN LAKE AVE., MILFORD DE 19963

MILLSBORO
 LAY MEMBER ALEATHA SHORT, PO BOX 304, MILLSBORO DE 19966
 RESERVE LAY MEMBER GRACE SATCHELL, RR 4 BOX 284A., MILTON MD 19968 9804

MILLSBORO: CAREY'S
 LAY MEMBER RAMONA ANDERSON, 985 E MARKET ST., GEORGETOWN DE 19947

MILLSBORO: GRACE
 LAY MEMBER HARRIET MAIR, 1 MILL LANDING, MILLSBORO DE 19966

MILLSBORO: INDIAN MISSION
 LAY MEMBER JEAN NORWOOD, RT 4 BOX 170B., MILLSBORO DE 19966
 RESERVE LAY MEMBER ODETTE WRIGHT, RT 8 BOX 504., MILLSBORO DE 19966

MILLSBORO: LONG NECK
 LAY MEMBER RALPH ALLEN, 4 CURLEW WAY, POT NETS SEASIDE, MILLSBORO DE 19966
 RESERVE LAY MEMBER RUTH CORDELL, RD 4 19 ELIZABETH DR., MILLSBORO DE 19966

MILLSBORO: ZOAR

LAY MEMBER BARNEY GOLDBERG, PO BOX 727, MILLSBORO DE 19966
RESERVE LAY MEMBER MARY DULANY, 44 CLAM SHELL LANE, SELBYVILLE DE 19975
RESERVE LAY MEMBER MYRNA NEWMAN, RD 3 BOX 1704, GEORGETOWN DE 19947

MILLVILLE

LAY MEMBER LORENA STONE, 269 OYSTER SHELL COVE, BETHANY BEACH DE 19930
RESERVE LAY MEMBER RENA CONNER, RTE 2 BOX 150-329, FRANKFORD DE 19945

MILTON-NASSAU

LAY MEMBER ALBERT LANK, RD 1 BOX 220, MILTON DE 19968
RESERVE LAY MEMBER EARL STONG, PO BOX 298, NASSAU DE 19969

MILTON: GOSHEN

LAY MEMBER DIANA LAWSON, PO BOX 4, HARBESON DE 19951 0004
RESERVE LAY MEMBER OLIVIA HUDSON, R D 2 BOX 214, MILTON MD 19968

OCEAN VIEW

LAY MEMBER EDNA TAYLOR, P O BOX 57, OCEAN VIEW DE 19970 0057
RESERVE LAY MEMBER BRETT BUCHLER, RTE 2 BOX 46 H, FRANKFORD DE 19945
RESERVE LAY MEMBER NORMA DONAWAY, RTE 3 BOX 488, MILLVILLE DE 19970

REHOBOTH BEACH: EPWORTH

LAY MEMBER SUSIE BOND, 14 DELAWARE AVE, REHOBOTH BEACH DE 19971
LAY MEMBER GLEN PRUITT, 168 COLUMBIA AVE APT F, REHOBOTH BEACH DE 19971
RESERVE LAY MEMBER SHARYN WARWICK, RD 2 BOX 260 DD, MILTON MD 19968

ROXANA

LAY MEMBER RUSSELL HOWARD, R D 2 BOX 200L, FRANKFORD DE 19945
RESERVE LAY MEMBER HARRY LOHMEYER, 49 CLAMSHHELL DR, SELBYVILLE DE 19975

SEAFORD

LAY MEMBER KATRENA BAILEY, 5919 BETHEL RD, RHODESDALE MD 21659
RESERVE LAY MEMBER FRED KILGOE, 815 EASTEN LN, SEAFORD DE 19973

SEAFORD-BETHEL/CONCORD

LAY MEMBER DELEMA CALLAWAY, RD 1 BOX 244, BRIDGEVILLE DE 19933

SEAFORD: MT. OLIVET

LAY MEMBER RICHARD DRUMMOND, 804 W IVY DRIVE, SEAFORD DE 19973
LAY MEMBER SHARON GRAVES, R D 1 BOX 335 D, SEAFORD DE 19973
RESERVE LAY MEMBER ANN CARSON, 1 CHESTNUT LN, SEAFORD DE 19973

SEAFORD: RELIANCE

LAY MEMBER TERRY FRALLIC, 28 RODNEY ST, SEAFORD DE 19973
RESERVE LAY MEMBER GARRY EBLING, RT 3 BOX 214-D, 5644 GALESTOWN ROAD, SEAFORD DE 19973

SEAFORD: ST. JOHN'S

LAY MEMBER ROLAND JORDAN, 800 PARK DR, SEAFORD DE 19973
LAY MEMBER SHIRLEY JORDAN, 800 PARK DR, SEAFORD DE 19973
LAY MEMBER JOHN MEREDITH, 204 OLD MEADOW RD, SEAFORD DE 19973
RESERVE LAY MEMBER HARVEY KIMBROUGH, 201 N SHORE CT, SEAFORD DE 19973
RESERVE LAY MEMBER WILMA KIMBROUGH, 201 N SHORE CT, SEAFORD DE 19973

SEAFORD: WOODLAND

LAY MEMBER ELIZABETH ROBINSON, 113 CANNON DR, SEAFORD DE 19973
RESERVE LAY MEMBER LEMOYNE SCHROEDER, ROUTE 3 BOX 290A, SEAFORD DE 19973

SELBYVILLE: SALEM

LAY MEMBER KATHRYN HARCUM, RD 1 BOX 264 C, SEAFORD DE 19973
LAY MEMBER RICHARD LORT, RT 2 BOX 101 A, SELBYVILLE DE 19975
RESERVE LAY MEMBER MARY JANE DAVIS, P O BOX 68, SELBYVILLE DE 19975
RESERVE LAY MEMBER CECILE LORT, RT 2 BOX 101 A, SELBYVILLE DE 19975

SELBYVILLE: ZOAR

LAY MEMBER VICTORIA FEREBEE, RT 2 BOX 6, SELBYVILLE DE 19975
RESERVE LAY MEMBER DARLENE COLLINS, 4 WILLOW CT, SELBYVILLE DE 19975 9699

SMYRNA: ASBURY

LAY MEMBER RICHARD ENNIS, 351 SUNNYSIDE ROAD, SMYRNA DE 19977
LAY MEMBER EDITH KNOTTS, 900 BLACKBIRD-GREENSPRING ROAD, SMYRNA DE 19977
RESERVE LAY MEMBER CAROLYN AKIN, 108 HIGH ST, SMYRNA DE 19977
RESERVE LAY MEMBER CRAIG MARKER, 441 EGLES NEST LANDING RD, TOWNSEND DE 19734

SMYRNA: CENTENNIAL

LAY MEMBER THERESA STANLEY, 127 N EAST ST, SMYRNA DE 19977

WEST HARRINGTON

LAY MEMBER RUSSELL LEGATES, 108 CENTER ST, HARRINGTON DE 19952
RESERVE LAY MEMBER JEAN MILLER, 310 DORMAN ST, HARRINGTON DE 19952

WYOMING

LAY MEMBER KAREN PRIESTLEY, 45 BELOIT AVE, DOVER DE 19901
LAY MEMBER MARGIE PRUETT, 215 OAKMONT DR, DOVER DE 19904
RESERVE LAY MEMBER JOHN KNIGHT, 14 HUNTLEY CR, DOVER DE 19901

District: EASTON**BELLEVUE-ROYAL OAK**

LAY MEMBER JACQUELINE GREENE, 5659 GATE ST, ROYAL OAK MD 21662

BOZMAN-RIVERVIEW

LAY MEMBER RICHARD JONES, PO BOX 164, BOZMAN MD 21612

CAMBRIDGE-VIENNA

LAY MEMBER NONA JACKSON, 489 OLD RT 50, VIENNA MD 21869
RESERVE LAY MEMBER ELIZABETH CORNISH, 805 ROBBINS ST, CAMBRIDGE MD 21613

CAMBRIDGE: CHOPTANK

LAY MEMBER DAVID KREEK, 806 PINEHURST DR., CAMBRIDGE MD 21613
RESERVE LAY MEMBER GLEN BRAMBLE, 5222 HERON RD., CAMBRIDGE MD 21613

CAMBRIDGE: GRACE

LAY MEMBER BARBARA TORTELLO, 5502 SAND ROAD., CAMBRIDGE MD 21613
LAY MEMBER LELAND WHEATLEY, 5507 WHITE HALL ROAD., CAMBRIDGE MD 21613
RESERVE LAY MEMBER PEGGY SPEDDEN, 306 TALBOT AVE., CAMBRIDGE MD 21613
RESERVE LAY MEMBER PEGGY TYLER, 410 SHEPHERD AVE., CAMBRIDGE MD 21613

CAMBRIDGE: ST. PAUL'S

LAY MEMBER JAY HARRINGTON, 3205 INDIAN BONE RD., CAMBRIDGE MD 21613

CAMBRIDGE: WAUGH

LAY MEMBER BARBARA MYSTER, 916 MACES LN., CAMBRIDGE MD 21613
RESERVE LAY MEMBER ALMA MATTHEWS, 809 BAYLY RD., CAMBRIDGE MD 21613

CAMBRIDGE: ZION

LAY MEMBER REGINALD ASPLEN, 1102 TRAVERS ST., CAMBRIDGE MD 21613
RESERVE LAY MEMBER JOYCE TURNER, 107 LINTHICUM DR., CAMBRIDGE MD 21613
RESERVE LAY MEMBER W MELVIN TURNER, 107 LINTHICUM DR., CAMBRIDGE MD 21613

CENTREVILLE-NEWTON

LAY MEMBER GENEVIE KENNEDY, 107 POWELL ST., CENTREVILLE MD 21617

CENTREVILLE: CENTREVILLE

LAY MEMBER KAY CROCKETT, 120 WILSON CLARK LN., CENTREVILLE MD 21617
LAY MEMBER BARBARA ERICKSON, 171 STRAWBERRY LN., CENTREVILLE MD 21617
RESERVE LAY MEMBER ED PARRY, 300 OAK ST., CENTREVILLE MD 21617 2030

CHESTER-STEVENSVILLE

LAY MEMBER MARY FISHER, 140 WISTERIA LN., STEVENSVILLE MD 21666
RESERVE LAY MEMBER LUCY MEREDITH, P O BOX 94., CHESTER MD 21619

CHESTER: KENT ISLAND

LAY MEMBER GIL HOFFMAN, 238 EVANS LN., STEVENSVILLE MD 21666
LAY MEMBER DOUG HOLMES, 1301 BENNETT POINT RD., QUEENSTOWN MD 21658
LAY MEMBER LILA HOLMES, 1301 BENNETT POINT RD., QUEENSTOWN MD 21658

CHESTERTOWN-POMONA

LAY MEMBER FLOSSIE JOHNSON, 7482 POPLAR AVE., CHESTERTOWN MD 21620
RESERVE LAY MEMBER JOAN GROCE, 24825 LANGFORD RD, QUAKER NECK RD, CHESTERTOWN MD 21620

CHESTERTOWN: CHRIST

LAY MEMBER DARRYL CALLOWAY, 200 REECE LN., MILLINGTON MD 21651
RESERVE LAY MEMBER KAREN DIZE, 1818 MCGINNIS RD., CHESTERTOWN MD 21620

CHESTERTOWN: FIRST

LAY MEMBER MARY MARGARET FORNEY, 300 E CAMPUS AVE., CHESTERTOWN MD 21620
LAY MEMBER CAROL SHAW, 127 HEATH RD., CHESTERTOWN MD 21620
RESERVE LAY MEMBER JANE LARKIN, 104 MALONE AVE., CHESTERTOWN MD 21620

CHURCH CREEK

LAY MEMBER JOHN NEILD, 5110 NORTH DR., CAMBRIDGE MD 21613
RESERVE LAY MEMBER ANN NEILD, 5110 NORTH DR., CAMBRIDGE MD 21613

CHURCH CREEK-CAMBRIDGE

LAY MEMBER ETHEL FARRARE, 8 HOLLY TERRACE., CAMBRIDGE MD 21613 1300
RESERVE LAY MEMBER LYDIA PAYTON, 803 ROBBINS ST., CAMBRIDGE MD 21613

CHURCH HILL-BURRISVILLE

LAY MEMBER CAROLYN ROCHESTER, 2700 CHURCH HILL RD., CENTREVILLE MD 21617
RESERVE LAY MEMBER JOYCE BOWSER, P O BOX 38., CENTREVILLE MD 21617

CHURCH HILL-PRICE

LAY MEMBER MARY BROWN, P O BOX 164, 202 N CHURCH ST, SUDLERSVILLE MD 21668

DENTON: ST. LUKE'S

LAY MEMBER JIM BASSETT, 7439 DION RD., DENTON MD 21629
LAY MEMBER BARBARA MANLEY, 1136 LUPINE LN., DENTON MD 21629
RESERVE LAY MEMBER JAMES BUTLER, 203 SHARP RD., DENTON MD 21629
RESERVE LAY MEMBER JAMES VOSS, 25035 PEALIQUEUR RD., DENTON MD 21629

EAST NEW MARKET

LAY MEMBER DAVID TOLLEY, PO BOX 66., EAST NEW MARKET MD 2163
RESERVE LAY MEMBER RALPH WHITE, 6015 LONE PINE RD., RHODESDALE MD 21659

EAST NEW MARKET-LINKWOOD

LAY MEMBER FRANCIS BOARDLEY, 4112 OCEAN GATEWAY., VIENNA MD 21869
RESERVE LAY MEMBER BARBARA HARRIS, 4224 RAILROAD RD., HURLOCK MD 21643
RESERVE LAY MEMBER DOROTHY JOLLEY, 4023 HAWKEYE RD., EAST NEW MARKET MD 21631

EASTON-MILES RIVER

LAY MEMBER ANGELA BROWN, 11498 LONGWOODS RD., EASTON MD 21601
RESERVE LAY MEMBER DIANE BALTIMORE, 10 VILLAGE ST APT 139., EASTON MD 21601

EASTON: ST. MARK'S

LAY MEMBER JOAN WOLFF, 9476 GULLEYS COVE LN., EASTON MD 21601
LAY MEMBER RODMAN WOLFF, 9476 GULLEYS COVE LN., EASTON MD 21601
RESERVE LAY MEMBER ROGER EARECKSON, 3753 RUMSEY DR., TRAPPE MD 21673
RESERVE LAY MEMBER RAYMOND HARRISON, 30530 MATTHEWSTOWN RD., EASTON MD 21601

FEDERALSBURG-BLOOMERY

LAY MEMBER NANCY WALKER, 2746 OWENS DR., FEDERALSBURG MD 21632

FEDERALSBURG-CONCORD

LAY MEMBER MERRILL MORGAN, 615 LIBERTY RD., FEDERALSBURG MD 21632
LAY MEMBER DIANNA WHITBY, 27485 POSSUM HILL RD., FEDERALSBURG MD 21632

FEDERLSBURG-DENTON

LAY MEMBER LINDA EVANS, 3505 LAUREL GROVE ROAD, , FEDERLSBURG MD 21632
RESERVE LAY MEMBER BARBARA PRATTIS, P O BOX 271, , DENTON MD 21629

FISHING CREEK-HOOPERS ISLAND

LAY MEMBER VIRGINIA LECOMPT, 6814 CHOPTANK LANDING RD, , HURLOCK MD 21643
RESERVE LAY MEMBER RAY SIMMONS, 4 MAPLE AVE, , CAMBRIDGE MD 21613

GALENA-WARWICK

LAY MEMBER MARYANNE MACCLELLAND, 166 TOCKWOUGH DR, , EARLEVILLE MD 21919
RESERVE LAY MEMBER BERNICE HEVELOW, 720 SASSAFRAS RD, , WARWICK MD 21912

GOLDSBORO

LAY MEMBER HELEN HEIDE, 17758 HENDERSON RD, , MARYDEL MD 21649
RESERVE LAY MEMBER ELSIE SMITH, 16992 WOLF RD, , HENDERSON MD 21640

GRASONVILLE-CARMICHAEL

LAY MEMBER THELMA HOANEY, 141 RUSTIC ACRES RD, , QUEENSTOWN MD 21658

GRASONVILLE: IMMANUEL

LAY MEMBER PAMELA LOPEZ, PO BOX 518, , GRASONVILLE MD 21638

GREENSBORO-BURRSVILLE

LAY MEMBER JUNE BOSTICK, 104 SUSSEX AVE, PO BOX D, GREENWOOD DE 19950
RESERVE LAY MEMBER LEONA PORTER, 14270 CEDAR LN, , GREENSBORO MD 21639

HARMONY-AMES

LAY MEMBER BILL THOMAS, 23251 HOG CREEK RD, , PRESTON MD 21655
RESERVE LAY MEMBER ED SCHIFF, 6145 BETHLEHEM RD, , PRESTON MD 21655

HURLOCK-WESLEY

LAY MEMBER LISA MURRAY, P O BOX 906, , HURLOCK MD 21643
RESERVE LAY MEMBER WILLIAM BROWN, 6659 ENM-ELLWOOD RD, , HURLOCK MD 21643

MARYDEL: CALVARY

LAY MEMBER DOROTHY HARRISON, 1172 PONY TRACK RD, , CAMDEN-WYOMING DE 19934
RESERVE LAY MEMBER TOM HEATHER, P O BOX 353, , MARYDEL MD 21649

MILLINGTON-CRUMPTON

LAY MEMBER ALICE JOHNSON, 302 MIDDLE ST, PO BOX 157, MILLINGTON MD 21651
LAY MEMBER KENT WHARTON, 34275 DELAWARE LINE RD, , GOLTS MD 21635
RESERVE LAY MEMBER MYRTLE HURLOCK, PO BOX 42, , CRUMPTON MD 21628

OXFORD: OXFORD

LAY MEMBER BARBARA HARTSHORN, PO BOX 232, , OXFORD MD 21654

OXFORD: WATER

LAY MEMBER SHIRLEE CHASE, 4248 MAIN ST, , TRAPPE MD 21673
RESERVE LAY MEMBER THELMA ALFORD, 106 STEWART AVE, , OXFORD MD 21654

PRESTON-BETHESDA

LAY MEMBER DEBRA GRACE CLICKNER, PO BOX 505, PRESTON MD 21655
RESERVE LAY MEMBER BETTY HINNERSHITZ, 2701 CHOPTANK MAIN ST, , PRESTON MD 21655

PRESTON-HURLOCK

LAY MEMBER DELORES GREEN, P O BOX 412, 6594 LAUREL GROVE RD, PRESTON MD 21655
LAY MEMBER DELORES GREENE, PO BOX 412, 6594 LAUREL GROVE ROAD, PRESTON MD 21655
RESERVE LAY MEMBER RUTH JONES, 22132 HAVER CAMP RD, , PRESTON MD 21655

QUEEN ANNE-WYE MILLS

LAY MEMBER OMER DULIN, 13624 DULIN RD, , QUEEN ANNE MD 21657
RESERVE LAY MEMBER CHARLOTTE MILBY, 11597 THREE BRIDGE BRANCH, , CORDOVA MD 21625

QUEENSTOWN-WYE

LAY MEMBER DOT CONDIFF, 1315 GREENLEAF RD, , WILMINGTON DE 19805
RESERVE LAY MEMBER PAM PETERS, 116 MAINBRACE DR, , QUEENSTOWN MD 21658

RIDGELY-MARYDEL

LAY MEMBER ANNE WILKERSON, 24070 E CHERRY LN, , GOLDSBORO MD 21636
RESERVE LAY MEMBER DORIS MOSLEY, PO BOX 278, , RIDGELY MD 21660

RIDGELY-THAWLEY'S BRIDGETOWN

LAY MEMBER ETTA REDDEN, PO BOX 144, , RIDGELY MD 21660
RESERVE LAY MEMBER JANET HUTSON, 215 S SIXTH ST, , DENTON MD 21629 0142

ROCK HALL

LAY MEMBER CAROL KENDALL, 5328 CROSBY RD, , ROCK HALL MD 21661 2111
LAY MEMBER NEIL RODNEY, 20856 BAYSIDE AVE, , ROCK HALL MD 21661 1437
RESERVE LAY MEMBER PRESTON JACQUETTE, PO BOX 328, , ROCK HALL MD 21661

ROCK HALL-FAIRLEE

LAY MEMBER MARJORIE HUTCHINS, 22418 CROSS RD, , CHESTERTOWN MD 21620
RESERVE LAY MEMBER DORIS SCOTT, 9069 GEORGETOWN RD, , CHESTERTOWN MD 21620

ROYAL OAK: COMMUNITY

LAY MEMBER SHEILA VAN LOON, COMMUNITY UM CHURCH, PO BOX 126, ROYAL OAK MD 21662

SASSAFRAS-WARWICK

LAY MEMBER SARAH GATEWOOD, 114 WATER ST, PO BOX 33, WARWICK MD 21912
RESERVE LAY MEMBER MARJORIE ROWE, 33445 GALENA SASSAFRAS RD, , GOLTS MD 21637

SECRETARY-DORCHESTER

LAY MEMBER SYD BRADLEY, PO BOX 188, , EAST NEW MARKET MD 21631

ST. MICHAELS: ST. LUKE'S

LAY MEMBER RICHARD GUISE, 26617 ARCADIA SHORES RD, , EASTON MD 21601
RESERVE LAY MEMBER COLE TAYLOR, 9792 MARTINGHAM CIR, UNIT 11, SAINT MICHAELS MD 21663

ST. MICHAELS: UNION

LAY MEMBER HARRY PANNELL, 629 LOMAX ST, , EASTON MD 21601
RESERVE LAY MEMBER VASTINE HOLLIDAY, PO BOX 72, , CLAIBORNE MD 21624

STILL POND-COLEMAN

LAY MEMBER SHONIQUE COMEGYS, 8596 CAULKS FIELD RD., CHESTERTOWN MD 21620
LAY MEMBER CARLA HYNSON, PO BOX 222, WORTON MD 21678
RESERVE LAY MEMBER JOANN FOREMAN, 160 FLATLAND RD, APT 128, CHESTERTOWN MD 21620
RESERVE LAY MEMBER DONNA WILSON, 25647 WEST HILL RD., WORTON MD 21678

STILL POND-KENNEDYVILLE

LAY MEMBER GARY ATKINSON, 11398 ST JAMES-NEWTOWN RD., WORTON MD 21678

SUDLERSVILLE

LAY MEMBER JOANN ADAMS, PO BOX 92, WEST MAIN ST, SUDLERSVILLE MD 21668
RESERVE LAY MEMBER HEARON BUTTRILL, 273 BAXTER RD., SUDLERSVILLE MD 21668
RESERVE LAY MEMBER LYNN SHIVELY, 15959 HENDERSON RD., GOLDSBORO MD 21636

TAYLOR'S ISLAND

LAY MEMBER JEROME TILGHMAN, 1009 JIMPSON RD., CAMBRIDGE MD 21613
RESERVE LAY MEMBER BETTY CAMPER, 1719 TAYLORS ISLAND RD., WOOLFORD MD 21677

TILGHMAN: TILGHMAN

LAY MEMBER BETH GOWE, PO BOX 29., TILGHMAN MD 21671
RESERVE LAY MEMBER LARRY GOWE, PO BOX 29., TILGHMAN MD 21671

TRAPPE-BRUCEVILLE

LAY MEMBER CHARLES ADAMS, 6818 HUNTING CREEK ROAD., HURLOCK MD 21643 3318
RESERVE LAY MEMBER IRA NELSON, PO BOX 95., TRAPPE MD 21673

TRAPPE: SCOTT'S

LAY MEMBER JAMES BROOKS, 29465 BACKTOWN RD., TRAPPE MD 21673
RESERVE LAY MEMBER MAIDIE ROSS, 28726 LANDAFF RD., EASTON MD 21601

VIENNA ELLIOTT'S

LAY MEMBER BETTY WILSON, 5314 RHODESDALE-VIENNA RD., RHODESDALE MD 21659

WINGATE-ST. THOMAS

LAY MEMBER CLARENCE PRITCHETT, 1941 E TEDIOUS CREEK RD., BISHOPS HEAD MD 21672
RESERVE LAY MEMBER MARY MOORE, 1910 WINGATE-BISHOPS HEAD RD., BISHOPS HEAD MD 21672

WITTMAN: NEW ST. JOHN'S

LAY MEMBER VIRGINIA JACKSON, 8505 TILGHMAN ISLAND RD., WITTMAN MD 21676
RESERVE LAY MEMBER BERTHA NELSON, 9663 TILGHMAN ISLAND RD, P O BOX 3, MCDANIEL MD 21647 9729

WORTON-FAIRLEE

LAY MEMBER CATHIE BLAKENEY, 24345 SMITHVILLE RD., WORTON MD 21678
LAY MEMBER DOROTHY JOINER, 25935 WORTON LYNCH RD., WORTON MD 21678
RESERVE LAY MEMBER CAROLYN COOPER, 127 N QUEEN ST., CHESTERTOWN MD 21620
RESERVE LAY MEMBER DOT SMITH, 25330 WORTON LYNCH RD., WORTON MD 21678

District: SALISBURY**ALLEN**

LAY MEMBER SALLY DOLCH, PO BOX 116., ALLEN MD 21810

BERLIN-SINEPUXENT

LAY MEMBER LAVERNE LAWSON, 10803 OAK CT., BERLIN MD 21811
LAY MEMBER GERALDINE PURNELL, 10218 OLD OCEAN CITY RD., BERLIN MD 21811

BERLIN: BETHANY

LAY MEMBER NANCY SPRENKLE, 12602 SELSEY RD., OCEAN CITY MD 21842
RESERVE LAY MEMBER LYN BURR, 6920 HALL DR., BERLIN MD 21811
RESERVE LAY MEMBER MARIAN SCOTT, 12812 PINTAIL DR., OCEAN CITY MD 21842

BERLIN: FRIENDSHIP

LAY MEMBER DOT HUDSON, 9810 MAIN ST., BERLIN MD 21811

BERLIN: ST. PAUL

LAY MEMBER ELSIE STEWART, ISAIAH FASSETT APTS #26, FLOWER ST, BERLIN MD 21811
RESERVE LAY MEMBER ELSIE BRIDDELL, 517 FLOWER ST., BERLIN MD 21811

BERLIN: STEVENSON

LAY MEMBER VANCER LOWRY, 7 ROYAL OAKS DRIVE., BERLIN MD 21811
RESERVE LAY MEMBER JOHN HARRISON, 5939 SOUTH POINT RD., BERLIN MD 21811

BERLIN: TAYLORVILLE

LAY MEMBER JOHN MCKAY, 10 COVE LANE., BERLIN MD 21811

BISHOPVILLE

LAY MEMBER SANDRA VENABLE, 11213 BEVERLY ST., BISHOPVILLE MD 21813
RESERVE LAY MEMBER JEAN COOPER, 12245 COOPER LN., BISHOPVILLE MD 21813
RESERVE LAY MEMBER ISABELLE CROPPER, 9922 PEELESS RD., BISHOPVILLE MD 21811
RESERVE LAY MEMBER RITA PAGE, 10011 MASON RD., BERLIN MD 21811

CRISFIELD-ASBURY

LAY MEMBER ASHER DAISEY, 2796 CALVARY RD., CRISFIELD MD 21817
LAY MEMBER ANN PINDER, 5196 BILLY BLAIR LN., CRISFIELD MD 21817

CRISFIELD-MT. PLEASANT

LAY MEMBER MICHELLE PRUITT, 101 COVE ST., CRISFIELD MD 21817
RESERVE LAY MEMBER LARRY POWELL, PO BOX 1., MARION STATION MD 21863

CRISFIELD-SHILOH

LAY MEMBER VICTORIA SCARBOROUGH, P O BOX 13, 5500 BOWENS RD, MARION MD 21838
RESERVE LAY MEMBER DOROTHY GIVENS, 27774 ISLAND DR., SALISBURY MD 21801

CRISFIELD-UNION ASBURY

LAY MEMBER REGINA BIVENS, PO BOX 62., MARION STATION MD 21838

CRISFIELD: IMMANUEL

LAY MEMBER MILES RIGGIN, 26520 MARINERS ROAD., CRISFIELD MD 21817
DEAL ISLAND-ST. CHARLES
LAY MEMBER DAWANA WHITE, 32095 JOHNSON RD., SALISBURY MD 21801

DEAL ISLAND-ST. JOHN'S
 LAY MEMBER STANLEY BOZMAN, 23196 PAUL BENTON CR. , DEAL ISLAND MD 21821
 LAY MEMBER CRAIG WEBSTER, 10055 DEAL ISLAND RD. , DEAL ISLAND MD 21821
 RESERVE LAY MEMBER IRMA WILLING, 10652 TODDVILLE RD. , CHANCE MD 21816

DELMAR: MELSON
 LAY MEMBER LESTER ELLIOTT, RT 1 BOX 434A. , DELMAR MD 19940
 RESERVE LAY MEMBER EVELYN LANDING, 32641 LANDING LN. , DELMAR MD 21875

DELMAR: ST. STEPHEN'S
 LAY MEMBER ROBERT WEBSTER, PO BOX 104. , DELMAR MD 19940
 RESERVE LAY MEMBER LOIS WEBSTER, PO BOX 104. , DELMAR MD 19940

DELMAR: UNION
 LAY MEMBER PATRICIA GARLAND, 1003 WALNUT ST. , DELMAR MD 21875
 RESERVE LAY MEMBER MARION HANDY, 304 WOODLAWN AVE. , DELMAR MD 21875

EBENEZER
 LAY MEMBER WILLIAM BIVENS, PO BOX 135. , MARION STATION MD 21838

EWELL-SMITH ISLAND
 LAY MEMBER CLARENCE EVANS, 20813 SEVERN RD. , EWELL MD 21824

FRUITLAND-ALLEN
 LAY MEMBER BRENDA BOUNDS, 304 HAYWARD AVE. , FRUITLAND MD 21826
 LAY MEMBER NOAMI TOADVINE, 306 CEDAR LN. , FRUITLAND MD 21826
 RESERVE LAY MEMBER JOHN PARSONS, P O BOX 413. , FRUITLAND MD 21826
 RESERVE LAY MEMBER GLENDOLA STEVENS, P O BOX 609. , FRUITLAND MD 21826 0417

FRUITLAND: ST. JOHN'S
 LAY MEMBER RICHARD TULL, 114 OAKLEE DR. , FRUITLAND MD 21826
 RESERVE LAY MEMBER SHERWOOD MCGRATH, 8145 STEVENS RD. , SALISBURY MD 21804

GIRDLETREE
 LAY MEMBER JUANITA PURNELL, 300 W MARTIN ST. , SNOW HILL MD 21863 1131

GIRDLETREE-STOCKTON
 LAY MEMBER BELLE REDDEN, 4946 ONLEY RD. , GIRDLETREE MD 21829

HEBRON: NELSON MEMORIAL
 LAY MEMBER DORIS BAILEY, PO BOX 1504. , SALISBURY MD 21802

HEBRON: ST. PAUL'S
 LAY MEMBER JOHN BODA, 8580 WEST ROAD. , SALISBURY MD 21801 2025

MARDELA SPRINGS
 RESERVE LAY MEMBER MARY SCOTT, PO BOX 58. , MARDELA SPRINGS MD 21837 0058
 RESERVE LAY MEMBER CAROLYN VINSON, PO BOX 47. , MARDELA SPRINGS MD 21837

MARION STATION-CRISFIELD
 RESERVE LAY MEMBER GLADYS DIX, 236 DOVE ST. , SALISBURY MD 21804

NANTICOKE
 LAY MEMBER DEBRA EVANS, 904 PRICE RD. , SALISBURY MD 21801
 RESERVE LAY MEMBER DOROTHY BARCLAY, PO BOX 32. , NANTICOKE MD 21840

NANTICOKE-WEST SIDE PARISH
 LAY MEMBER HUGH BURR, PO BOX 177. , NANTICOKE MD 21840 0177
 LAY MEMBER DICK PRYOR, PO DRAWER D. , TYASKIN MD 21865

NEWARK: MD
 LAY MEMBER JOANNE MASON, 8740 BAYS END LN. , BERLIN MD 21811

OCEAN CITY
 LAY MEMBER JOHN TILGHMAN, 9002 E BISCAYNE DR. , OCEAN CITY MD 21842 5014
 RESERVE LAY MEMBER JUNE TODD, 300 5TH ST. , OCEAN CITY MD 21842 3920

OCEAN PINES: COMMUNITY CHURCH
 LAY MEMBER CHARLES WALDRON, 3802 OCEAN PINES, 862 OCEAN PARKWAY, BERLIN MD 21811
 RESERVE LAY MEMBER ETHEL HINES, 6 LEIGH DR. , BERLIN MD 21811 7377

ORIOLE
 LAY MEMBER ROBERT LAIRD, 26886 FITZGERALD RD. , PRINCESS ANNE MD 21853
 RESERVE LAY MEMBER BEVERLY MILLS, 4672 SNOW HILL RD. , SALISBURY MD 21804 1518

PITTSVILLE-WILLARDS
 LAY MEMBER JOYCE LECATES, 119 STATON ST. , FRUITLAND MD 21826
 RESERVE LAY MEMBER DOROTHY TWILLEY, 36532 THREE BRIDGES RD. , WILLARDS MD 21874

POCOMOKE CITY-BETHANY
 LAY MEMBER JOHN CLARKE, 2120 RIVERVIEW PARK DR. , POCOMOKE CITY MD 21851
 LAY MEMBER ROBERT GIVENS, PO BOX 417, 107 HAMPSHIRE TERRACE, POCOMOKE CITY MD 21851
 RESERVE LAY MEMBER PAUL CUTLER, 902 WALNUT ST. , POCOMOKE CITY MD 21851
 RESERVE LAY MEMBER BETTY STRIPLING, 8 SECOND ST. , POCOMOKE CITY MD 21851

POCOMOKE CITY-MT. ZION
 LAY MEMBER PEGGY COLLINS, 1107 CEDAR ST. , POCOMOKE CITY MD 21851
 RESERVE LAY MEMBER SUDIE GATLING, 2921 SHEEPHOUSE RD. , POCOMOKE CITY MD 21851

POWELLVILLE
 LAY MEMBER JACQUIE HUTSON, 35318 WANGO RD. , PITTSVILLE MD 21850

PRINCESS ANNE-ANTIOCH
 LAY MEMBER MARJORIE BOZMAN, 11330 HAYMAN DR. , PRINCESS ANNE MD 21853

PRINCESS ANNE-COTTAGE GROVE
 LAY MEMBER SIDNEY THOMAS, PO BOX 422. , PRINCESS ANNE MD 21853
 RESERVE LAY MEMBER BALLARD MILBOURNE, PO BOX 161. , WESTOVER MD 21871

PRINCESS ANNE-METROPOLITAN
 LAY MEMBER AGNES COOPER-DENNIS, PO BOX 358. , PRINCESS ANNE MD 21853
 RESERVE LAY MEMBER MINNIE PENDER, 28570 OCEAN GATEWAY. , SALISBURY MD 21801

PRINCESS ANNE-MT. VERNON
 LAY MEMBER MIKE MCINTYRE, 13358 RENSHAW RD. , PRINCESS ANNE MD 21853

PRINCESS ANNE-OAKVILLE
 LAY MEMBER DONNA KING, 12442 CHESTNUT CIRCLE, , PRINCESS ANNE MD 21853
 RESERVE LAY MEMBER BEATRICE HAYWARD, , PRINCESS ANNE MD 21853
PRINCESS ANNE: ST. JAMES
 LAY MEMBER GENEVA COLLINS, 413 DECATUR AVE., SALISBURY MD 21804
 RESERVE LAY MEMBER GLADYS DISHAROOD, 29218 DARRYL LN., NEW CHURCH VA 23415
PRINCESS ANNE: TRINITY
 LAY MEMBER ROSE MARIE COTTMAN, 30481 PECAN DR., PRINCESS ANNE MD 21853
 RESERVE LAY MEMBER LILLIE ANDERSON, 28336 WHITE HAVEN FERRY RD., PRINCESS ANNE MD 21853
QUANTICO-HEBRON
 LAY MEMBER NAOMI FOXWELL, 27284 OCEAN GATEWAY., HEBRON MD 21830
QUANTICO-ROCKAWALKIN
 LAY MEMBER FRANK WILLS, 2754 WHITEHAVEN RD., WHITEHAVEN MD 21856
SALISBURY-RIVERSIDE
 LAY MEMBER EARL WILSON, 27504 RIVERSIDE DR., SALISBURY MD 21801
 RESERVE LAY MEMBER FRED WEBSTER, 521 PRISCILLA ST., SALISBURY MD 21801
SALISBURY-WALSTON SWITCH
 LAY MEMBER TONY DRYDEN, 31872 OLD OCEAN CITY RD., SALISBURY MD 21804
 LAY MEMBER BRAD ROBINSON, 25870 DELMAR RD., MARDELA SPRINGS MD 21837
SALISBURY: ASBURY
 LAY MEMBER STEVE ADKINS, 202 THRASHER WAY., SALISBURY MD 21804
 LAY MEMBER CARLTON BRADSHAW, 11927 GRAY'S CORNER RD., BERLIN MD 21811
 LAY MEMBER KIM BRADSHAW, 11927 GRAYS CORNER RD., BERLIN MD 21811 2472
 LAY MEMBER WERNER GRUBER, 1403 ALLENWOOD DR., SALISBURY MD 21801
SALISBURY: BETHESDA
 LAY MEMBER NANCY MIDDLETON, 200 HALL DR., SALISBURY MD 21801
 LAY MEMBER CORKY SPARKS, 108 EASTERN AVE., SALISBURY MD 21801
 RESERVE LAY MEMBER JOHN BAKER, 749 RICH-WIL DR., SALISBURY MD 21801
SALISBURY: CHRIST
 LAY MEMBER JUNE BRITTINGHAM, 31151 STEVENS LN., SALISBURY MD 21804 1541
 RESERVE LAY MEMBER MIKE STUCK, 3995 UNION CHURCH RD., SALISBURY MD 21804 23740
SALISBURY: GRACE
 LAY MEMBER JACK ELLIOTT, 225 CANAL PARK DR #2., SALISBURY MD 21804
 RESERVE LAY MEMBER MICHAEL EUSEBIO, 27268 HERITAGE CT., SALISBURY MD 21801
SALISBURY: TRINITY
 LAY MEMBER NORMAN LYSTER, 211 N PARK DR., SALISBURY MD 21804 5017
 LAY MEMBER MILDRED PALMER, 500 GEORGIA AVE., SALISBURY MD 21801
 LAY MEMBER VICKI PURKEY, 1304 HAZEL ST., SALISBURY MD 21804
 RESERVE LAY MEMBER DAVID ELZEY, 509 NORTH DIVISION STREET., SALISBURY MD 21801 4118
 RESERVE LAY MEMBER JEFFREY MERRITT, 8547 ENGLE DR., DELMAR MD 21875
SALISBURY: UNION
 LAY MEMBER HAROLD BRIMER, 3535 POCOMOKE RD., SALISBURY MD 21804
 RESERVE LAY MEMBER BURL VANDERGRIFT, 4739 CARDINAL DRIVE., SALISBURY MD 21801
SALISBURY: WESLEY TEMPLE
 LAY MEMBER DORETHA JONES, 28391 OCEAN GATEWAY., SALISBURY MD 21801
 LAY MEMBER JOYCE WILSON, 1405 FLAMINGO DR., SALISBURY MD 21801
SALISBURY: ZION
 LAY MEMBER JEFF MIDDLETON, 8368 HILDA DR., SALISBURY MD 21804
 LAY MEMBER RICKY REDDISH, 31054 DAGSBORO RD., SALISBURY MD 21801
 RESERVE LAY MEMBER DORIS TAYLOR, 33236 OLD OCEAN CITY RD., PARSONSBURG MD 21849
SHARPTOWN-ASBURY
 LAY MEMBER HAZEL WILLING, P O BOX 373., SHARPTOWN MD 21861
 RESERVE LAY MEMBER RUSSELL WHEATLEY, 7054 WHITELEY RD., FEDERALSBURG MD 21632
SHARPTOWN-MT. VERNON
 LAY MEMBER CHARLES MCGEE, PO BOX 452., SHARPTOWN MD 21861
SHARPTOWN-ZION
 LAY MEMBER REBECCA JOHNSON, RT 2 BOX 120., DELMAR MD 19940
 RESERVE LAY MEMBER DEIDRA STANLEY, 25440 COOPER MILL RD., MARDELA SPRINGS MD 21837
SNOW HILL-BATES MEMORIAL
 LAY MEMBER ROSE DONOWAY, 6846 SENECA DR., SNOW HILL MD 21863 3354
 RESERVE LAY MEMBER SHIRLEY CALVARESE, 203 W MARTIN ST., SNOW HILL MD 21863
 RESERVE LAY MEMBER BETTY LAWS, 207 S CHURCH ST., SNOW HILL MD 21863 1205
SNOW HILL-EBENEZER
 LAY MEMBER OLIVER WATERS, 4121 MARKET ST., SNOW HILL MD 21863
SNOW HILL-WHATCOAT
 LAY MEMBER ANNE HENSEL, 403 WEST DR., SNOW HILL MD 21863
STOCKTON-SHILOH
 LAY MEMBER DEBORAH TULL, 505 FIFTH ST., POCOMOKE CITY MD 21851
UPPER FAIRMOUNT
 RESERVE LAY MEMBER EILEEN LEACH, 7918 RIVERVIEW RD., WESTOVER MD 21871
UPPER HILL
 RESERVE LAY MEMBER DIANE WASHINGTON-WHITE, 30330 BOWLING HILL CR., PRINCESS ANNE MD 21853
WHALEYVILLE-BISHOPVILLE
 LAY MEMBER VIRGINIA SHOWELL, 9725 PEERLESS RD., BISHOPVILLE MD 21813
 RESERVE LAY MEMBER CATHERINE HANDY, 409 EAST BOOTH ST., SALISBURY MD 21801

WHALEYVILLE: NEW HOPE

LAY MEMBER MILDRED DAVIS, 36875 OLD OCEAN CITY RD., WILLARDS MD 21874
 LAY MEMBER NADINE HOLLAND, 11315 CAMPBELLTOWN RD., BERLIN MD 21811
 LAY MEMBER MAUDE LOVE, BOX 15, 11717 SHEPHERDS CROSSING, WHALEYVILLE MD 21872

District: WILMINGTON**BEAR: CORNERSTONE**

LAY MEMBER THOMAS DAVIS, 6 HIGH RIDGE CT., NEWARK DE 19711
 LAY MEMBER MURRAY DRUMMOND, 242 RATLEDGE RD., TOWNSEND DE 19734

BEAR: RED LION

LAY MEMBER CAROL PERRY, 1467 POLE BRIDGE RD., MIDDLETOWN DE 19709
 RESERVE LAY MEMBER MARIE PRICE, 33 RAWLINGS DR, PIGEON RUN, BEAR DE 19701

BEAR: UNION

LAY MEMBER CHARLES ROSSITER, 646 GRAYLAG RD., MIDDLETOWN DE 19709
 RESERVE LAY MEMBER CHARLES GALLOWAY, 23 DASHER AVE., BEAR DE 19701

CECILTON

LAY MEMBER KAREN MORGAN, PO BOX 129, 103 HOLLYWOOD BEACH RD, CHESAPEAKE CITY MD 21915
 RESERVE LAY MEMBER CONNIE CARTY, 6 RHODE ISLAND AVE, CHESHAVEN, EARLEVILLE MD 21919

CHARLESTOWN

LAY MEMBER BILL MCMULLEN, P O BOX 412., CHARLESTOWN MD 21914
 RESERVE LAY MEMBER BARBARA HOWELL, 36 MALLARD LN., NORTH EAST MD 21901

CHESAPEAKE CITY

LAY MEMBER EMILY GIVEN, 152 BASIL AVE., CHESAPEAKE CITY MD 21915
 RESERVE LAY MEMBER URSULA LIVESAY, 27 N BLUFF RD., CHESAPEAKE CITY MD 21915

CHILDS: UNION

LAY MEMBER LAURA LOCKARD, 2883 BLUE BALL RD., NORTH EAST MD 21901
 RESERVE LAY MEMBER MAIDA MOORE, 137 CHERRY HILL RD., ELKTON MD 21921

CHRISTIANA

LAY MEMBER RICHARD WARD, 11 GLENBERRY DR., WILMINGTON DE 19808
 RESERVE LAY MEMBER RICHARD WALTON, 115 LAYTON DR., NEW CASTLE DE 19720

CHRISTIANA: MT. PLEASANT

LAY MEMBER THELMA JOHNSON, 47 BROWNS LN., NEWARK DE 19702
 RESERVE LAY MEMBER CAROLYN BACKUS, 239 RIVERRIDGE DR., NEW CASTLE DE 19720 8705

CLAYMONT: CHURCH OF THE ATONEMENT

LAY MEMBER WILLIAM JENKINS, 1407 LINCOLN AVE., WILMINGTON DE 19809
 LAY MEMBER DONALD SPROAT, 6 SOUTH CLIFFE DR, WYCLIFFE, WILMINGTON DE 19809
 RESERVE LAY MEMBER MODESTA BAILEY, 605 NEW YORK AVE., CLAYMONT DE 19703

COLORA: MT. PLEASANT

LAY MEMBER HAZEL JENKINS, P O BOX 14., COLORA MD 21917

DELAWARE CITY-PORT PENN

LAY MEMBER JOYCE HARDING, PO BOX 4173., DELAWARE CITY DE 19706
 RESERVE LAY MEMBER MARTHA BENNETT, P O BOX 293., DELAWARE CITY DE 19706

ELKTON-CHERRY HILL

LAY MEMBER HAROLD WARRINGTON, 19 TYRE AVE., NEWARK DE 19711
 RESERVE LAY MEMBER RAY JACOBS, 155 KENNEDY BLVD., ELKTON MD 21921

ELKTON-MOORE'S

LAY MEMBER JOSEPH COX, 745 LOMBARD RD., RISING SUN MD 21911
 RESERVE LAY MEMBER KATHRYN GOLT, 105 POPLAR HILL LANE., ELKTON MD 21921

ELKTON: ELKTON

LAY MEMBER WILLIAM MOFFITT, 124 WHITMORE DR., ELKTON MD 21921
 LAY MEMBER MURRAY THOMPSON, 680 LEEDS RD., ELKTON MD 21921

ELKTON: LEEDS

LAY MEMBER JACK NERLINGER, 1949 BLUE BALL RD., ELKTON MD 21921
 RESERVE LAY MEMBER GAY NERLINGER, 1949 BLUE BALL RD., ELKTON MD 21921

ELKTON: PROVIDENCE

LAY MEMBER DORIS MURRAY, 3 S CHESTNUT DR., ELKTON MD 21921
 RESERVE LAY MEMBER RUSSELL BROWN, 8 OAK RIDGE CT., ELKTON MD 21921

ELKTON: WESLEY

LAY MEMBER GLENN ARRANTS, 1500 MCDERMOTT RD., PYLESVILLE MD 21132
 RESERVE LAY MEMBER RUTH MATTESON, 237 CASPARUS WAY., ELKTON MD 21921

HOCKESSIN

LAY MEMBER KAY CLOUD, 431 BRIAR CREEK DR, MENDENHALL VILLAGE, HOCKESSIN DE 19707 1410
 LAY MEMBER PRISCILLA DANIELSON, 207 SATURN DR, NORTH STAR, NEWARK DE 19711
 RESERVE LAY MEMBER EDNA NELSON, 104 CARRIAGE DR., HOCKESSIN DE 19707
 RESERVE LAY MEMBER JIM NELSON, 104 CARRIAGE DR., HOCKESSIN DE 19707

MIDDLETOWN-DALE'S

LAY MEMBER MARIAN BLEEN, 127 FARADAY CT., BEAR DE 19701

MIDDLETOWN: SUMMIT

LAY MEMBER CHUCK REDSTONE, 120 BOHEMIAN DR., MIDDLETOWN DE 19709

MIDDLETOWN-BETHESDA

LAY MEMBER SANDY BUCKWORTH, 420 MONEY RD., TOWNSEND DE 19734

NEW CASTLE

LAY MEMBER MARSDEN STAMBAUGH, 500 DELAWARE ST, APT 4, NEW CASTLE DE 19720

NEW CASTLE-ASBURY

LAY MEMBER MERLE CIESIELSKI, 3 BOSWELL DR., NEW CASTLE DE 19720
LAY MEMBER SUSAN CLINTON, 4 COLESBERY DR., NEW CASTLE DE 19720
LAY MEMBER LOIDA SPIRO, 20 MEADOW ROAD., PENNSVILLE NJ 08070

NEW CASTLE: BUTTWOOD

LAY MEMBER YVONNE YOUNGER, 702 W 39TH ST., WILMINGTON DE 19802
RESERVE LAY MEMBER JOSEPH PINKETT, 534 TOLHAM RD., BEAR DE 19701

NEWARK: EBENEZER

LAY MEMBER RONALD CASE, 18 ARONIMINK DR., NEWARK DE 19711
LAY MEMBER DOUGLAS KELLOGG, 12 ALTON CT., NEWARK DE 19711
RESERVE LAY MEMBER PAUL SMOKER, 126 CHAPEL HILL DR., NEWARK DE 19711
RESERVE LAY MEMBER DENNIS WILLIAMS, 85 RITTER LANE., NEWARK DE 19711

NEWARK: KINGSWOOD

LAY MEMBER CLARA STREETT, 8 GREENBRIDGE DR., NEWARK DE 19713
RESERVE LAY MEMBER DAVID GEISSINGER, 2 KENSINGTON LANE., NEWARK DE 19713

NEWARK: NEWARK

LAY MEMBER BARBARA CROUSE, 831 LEHIGH RD., NEWARK DE 19711
LAY MEMBER KENNETH CROUSE, 831 LEHIGH RD., NEWARK DE 19711
LAY MEMBER STEPHEN JENNEY, 13 W STEPHEN DR., NEWARK DE 19713
LAY MEMBER JANET KING, 404 STAMFORD DR., NEWARK DE 19711
LAY MEMBER GEORGEA TIMBERMAN, 501 N COUNTRY CLUB DR., NEWARK DE 19711 2744

NEWARK: SALEM

LAY MEMBER CARL COX, 42 HOLDEN DR., NEW CASTLE DE 19720
RESERVE LAY MEMBER ROBERT BELCHER, 32 ROBERT OAKES DR, ELMWOOD, NEWARK DE 19713

NORTH EAST

LAY MEMBER BETTY BLANKENSHIP, 102 LINCOLN AVE., ELKTON MD 21921
RESERVE LAY MEMBER ROGER GATCHELL, 487 RED TOAD RD., NORTH EAST MD 21901

NORTH EAST-BAYVIEW

LAY MEMBER WILLA SMITH, 1075 BOUCHELLE RD., ELKTON MD 21921
RESERVE LAY MEMBER KAREN WARE, 86 KIRKS MILL LN., NORTH EAST MD 21901

NORTH EAST: WEST CECIL

LAY MEMBER LAWRENCE WIGGINS, 42 GREYSTONE RD., NORTH EAST MD 21901
RESERVE LAY MEMBER RUTH UNDERWOOD, 272 DR MILLER RD., NORTH EAST MD 21901

ODESSA

LAY MEMBER LAURIE RUTH, 72 CHAMBORD DR, FRENCHTOWN WOODS, NEWARK DE 19702
RESERVE LAY MEMBER DAVID & GAIL CORBY, 1400 POLE BRIDGE RD., MIDDLETOWN DE 19709

PERRYVILLE-PRINCIPIO

LAY MEMBER DOROTHY HINKSON, PO BOX 345., PERRYVILLE MD 21903

PORT DEPOSIT-COKESBURY

LAY MEMBER JUANITA I CLARK, 801 ONTARIO ST, HAVRE DE GRACE MD 21078

PORT DEPOSIT-TOME

LAY MEMBER THELMA FREDERICK, 517 AIKEN DR, PO BOX 76B, PERRYVILLE MD 21903

PORT DEPOSIT: HOPEWELL

LAY MEMBER PAULA SENN, 234 WEAVER MEADOWS RD., CONOWINGO MD 21918

RISING SUN: EBENEZER

LAY MEMBER SUSANNE MCCOY, 445 ROWLAND RD., PORT DEPOSIT MD 21904
RESERVE LAY MEMBER DONNA CROWL, 467 ROCK RUN RD., PORT DEPOSIT MD 21904 1225

RISING SUN: JANES

LAY MEMBER FLOYD ALLRED, 672 NESBITT RD., COLORA MD 21917
LAY MEMBER LORRAINE ALLRED, 627 NESBITT RD., COLORA MD 21917

ST. GEORGES

LAY MEMBER ROGER REYNOLDS, PO BOX 36., SAINT GEORGES DE 19733
RESERVE LAY MEMBER SAMUEL TUTTLE, 820 MIDDLETOWN-ODESSA RD., MIDDLETOWN DE 19709

TOWNSEND

LAY MEMBER NANCY LEATHRUM, PO BOX 479., TOWNSEND DE 19734
RESERVE LAY MEMBER DONALD GEORGE, 119 W NORTH ST., SMYRNA DE 19977

WILMINGTON: ALDERSGATE

LAY MEMBER OLIVE COOK, 2200 ELMFIELD., WILMINGTON DE 19810
LAY MEMBER BOB HAWKINS, 1207 SHALLCROSS AVE., WILMINGTON DE 19806
LAY MEMBER MARY JOHNSTON, 3301 COACHMAN RD., WILMINGTON DE 19803
LAY MEMBER ELEANOR KELLY, 223 TINSLEY CT., NEWARK DE 19702
LAY MEMBER RON SMITH, 1154 MEGHAN CT., WESTCHESTER PA 19382
RESERVE LAY MEMBER ROBERT HOUT, 2116 HAVEN RD #F., WILMINGTON DE 19809
RESERVE LAY MEMBER PAT HUNT-BURROWS, 2104 BRANDYWOOD DR, NORTHSHIRE, WILMINGTON DE 19810

WILMINGTON: CHESTER BETHEL

LAY MEMBER WILLIS CUPERY, 13 CRESTFIELD RD., WILMINGTON DE 19810
RESERVE LAY MEMBER WILLIAM VANSICKLE, 2003 FLORAL DR, N GRAYLYN CREST, WILMINGTON DE 19810

WILMINGTON: CHRIST

LAY MEMBER SHANE MORAN, 103 HARBESON PLACE., WILMINGTON DE 19804

WILMINGTON: EZION-MT. CARMEL

LAY MEMBER ALBERT GAITHER, 624 OLD PORTER RD., BEAR DE 19701
LAY MEMBER VERLIE GAITHER, 624 OLD PORTER RD., BEAR DE 19701
LAY MEMBER DARLENE WEBB, 1612 WEST 10TH ST., WILMINGTON DE 19805
RESERVE LAY MEMBER DAVID FAULCON, BOX 947, RUNNYMEDE, HOCKESSIN DE 19707

WILMINGTON: GRACE

LAY MEMBER DEAN BUCKWALTER, P O BOX 171, , LANDENBERG PA 19350 0171

LAY MEMBER DIANE WHITE, 915 N VAN BUREN ST, , WILMINGTON DE 19806

LAY MEMBER JUNE WILSON, 7 ROCKFORD RD, ROCKFORD TOWERS B-7, WILMINGTON DE 19806

WILMINGTON: HARRIET R. TUBMAN COMMUNITY

LAY MEMBER SOPHIA EVANS, 1223 MAYFIELD RD, , WILMINGTON DE 19803

WILMINGTON: HAVEN

LAY MEMBER TANYA POLLARD, 11 BERGEN CT, , NEWARK DE 19702

RESERVE LAY MEMBER DAVID JONES, 2 RICCI LN, , NEWARK DE 19702

WILMINGTON: HILLCREST-BELLEFONTE

LAY MEMBER DOUGLAS MCGREGOR, 4633 SYLVANUS DR, , WILMINGTON DE 19803 4813

RESERVE LAY MEMBER JUDY INGALLS, 818 CAUSEZ AVE, , CLAYMONT DE 19703

WILMINGTON: HOLLY OAK/CALVARY

LAY MEMBER SHIRLEY JESTER, 2522 JACQUELINE DR, BRANDYWINE APTS D-6, WILMINGTON DE 19810

RESERVE LAY MEMBER DOROTHY HURILLA, 9 ORCHARD LN, SILVERSIDE HEIGHTS, WILMINGTON DE 19809

WILMINGTON: KOREAN

LAY MEMBER SEI AHN, 51 TENLY CHASE DR, , NEWARK DE 19711

RESERVE LAY MEMBER ROBERT CHUNG, 5 SUNNYBRAE CT, , WILMINGTON DE 19810

WILMINGTON: MARSHALLTON-CEDARS

LAY MEMBER GEORGE BROWN, 11 HARVARD RD, COOPERS FARM, WILMINGTON DE 19808

LAY MEMBER JOSEPH JOHNS, 1309 GREENLEAF RD, , WILMINGTON DE 19805

RESERVE LAY MEMBER WILLIAM BESSEL, 124 GLEN OAK RD, , WILMINGTON DE 19805

WILMINGTON: MT. JOY

LAY MEMBER BERNICE TRADER, 62 OAKMONT DR, , NEW CASTLE DE 19720

RESERVE LAY MEMBER MARLENE DRYDEN, 442 SOUTH CLAYMONT ST, , WILMINGTON DE 19801

RESERVE LAY MEMBER EMMA NOWELL, 1218 PEARL ST, , WILMINGTON DE 19801

WILMINGTON: MT. LEBANON

LAY MEMBER MARIANNE SINCOCK, 2201 BEAUMONT RD, FAIRFAX, WILMINGTON DE 19803

RESERVE LAY MEMBER VIRGINIA SPAIN, 8 YORK RD, DEERHURST, WILMINGTON DE 19803

WILMINGTON: MT. SALEM

LAY MEMBER DORIS CAMPBELL, 1707 MONTGOMERY RD, , WILMINGTON DE 19805

RESERVE LAY MEMBER HARRIET SHIMPENO, 128 MEDIAN DR, , WILMINGTON DE 19803

WILMINGTON: PENIEL

LAY MEMBER THOMAS SHEWBROOKS, 310 S DUPONT RD, , WILMINGTON DE 19804

LAY MEMBER ASHER TUNIK, 308 EIGHTH AVE, , WILMINGTON DE 19805

RESERVE LAY MEMBER DEBORAH TUNIK, 308 8TH AVENUE, , WILMINGTON DE 19805

WILMINGTON: PENINSULA-MCCABE

LAY MEMBER RAY WILBER, 103 WAYLAND RD, , WILMINGTON DE 19807

RESERVE LAY MEMBER GRETCHEN FORT, 11 REVELSTONE DR, , NEWARK DE 19711 2982

WILMINGTON: RICHARDSON PARK

LAY MEMBER SONORA SWAIN, 16 RICHARDS AVE, , WILMINGTON DE 19805

RESERVE LAY MEMBER JAY CUMMINGS, 402 WEST SUMMIT AVE, , WILMINGTON DE 19804 1812

RESERVE LAY MEMBER PATRICIA CUMMINGS, 402 WEST SUMMIT AVE, , WILMINGTON DE 19804

WILMINGTON: SILVERBROOK/HARRIET R TUBMAN

LAY MEMBER MARY HINMAN, 300 SOUTH UNION ST, , WILMINGTON DE 19805

WILMINGTON: SIMPSON

LAY MEMBER MARSHA JOHNSON, 421 SOUTH BANK RD, , LANDENBERG PA 19350

RESERVE LAY MEMBER PAMELA SWAIN, 606 HOMESTEAD ROAD, P O BOX 7472, WILMINGTON DE 19803

WILMINGTON: SKYLINE

LAY MEMBER RUTHANN DEJULIJS, 3 REVELSTONE CT, GRANTCHESTER, NEWARK DE 19711 2981

LAY MEMBER CAROLE KING, 235 CHARLESTON DR, LIMESTONE HILLS, WILMINGTON DE 19808

WILMINGTON: ST. MARK'S

LAY MEMBER RONALD BROWN, 5 GAYNOR CT, , BEAR DE 19701

LAY MEMBER CAROL SIEG, 16 AUGUSTA DR, , NEWARK DE 19713

RESERVE LAY MEMBER KARL CHEN, 309 GREEN ST, FAIRWINDS, BEAR DE 19701

WILMINGTON: ST. PAUL'S

LAY MEMBER MARY BROWNE, 1406 BELVOIR CR, WELDIN PARK, WILMINGTON DE 19803 4702

LAY MEMBER KAREN HODGKIN, 2300 RIDDLE AVE, ROCKFORD PARK CONDO UNIT A-1, WILMINGTON DE

LAY MEMBER DONALD SCHULER, 1603 E FOX BRUSHES WAY, , GLEN MILLS PA 19342 2239

LAY MEMBER WALTON ST CLAIR, 4011 SPRINGFIELD LN, HILLSIDE FARMS, WILMINGTON DE 19807

RESERVE LAY MEMBER ROLAND DOWNING, 2413 HEATHER RD W, HEATHERBOOKE, WILMINGTON DE 19803

RESERVE LAY MEMBER JERRY MARTIN, 2413 HEATHER RD, EAST HEATHERBROOKE, WILMINGTON DE 19803

1999 LAY SPEAKERS DIRECTORY

CONFERENCE DIRECTOR OF LAY SPEAKING:

Mr. Joseph Sipos
Rt. 3 Box 309-C
Seaford DE 19973
302-628-7508

District Directors of Lay Speaking:

Dover District:

Mrs. Patricia Dorey (Interim)
PO Box 220
Millsboro DE 19966
302-934-6962

Easton District:

Mr. Larry Hanifee
PO Box 97
Millington MD 21651
410-928-5265

Salisbury District:

Ms. Sylvia "Sis" Givans
530 E. William Street
Salisbury MD 21804

Wilmington District:

Ms. Jane Brown
5 Gaynor Court
Bear DE 19701
302-834-7412

DOVER DISTRICT

Datsie Adams 12 N. Nace Lane Dover, DE 19901	Certified 91,94,96,98	(302) 697-2447	Whatcoat Dover:
Sonny Adams Rta 1 Box 290 AA Delmar, DE 19940	Certified 99	(302) 846-3443	Bethel
Glen E. Albert RD 4 Box 161 Georgetown, DE 19947	Certified 95,96,98	(302) 684-4273	Harbeson Milton:
Elizabeth Andersen 90 Rivers End Dr Seaford, DE 19973		(302) 629-2571	Mt. Olivet Seaford
Elizabeth Anderson 90 River's End Drive Seaford, DE 19973	Youth Basic 1 99	(302) 629-2571	Mt. Olivet Seaford
Ramona Anderson 985 E. Market St. Georgetown, DE 19947	Certified 97,98	(302) 856-7530	Carey's Millsboro:
Phoebe Anthony 131 West Center St Apt 21 Harrington, DE 19952	Certified 95,98	(302) 398-3901	Prospect West Harrington:
Murray Archibald 39 Baltimore Avenue Rehoboth, DE 19971	Local 98, 99	(302) 227-0705	Epworth Rehoboth:
Carol Argo 1991 Milford Harrington Hwy Milford, DE 19963	Local 98, 99	(302) 422-7566	Lincoln
Althea W. Armstrong 114 Davis Circle Dover, DE 19904	Certified 95, 96, 97, 98	(302) 734-9820	Whatcoat Dover:
Elijah Bailey 4642 N duPont Highway Dover, DE 19901	Certified 95,98	(302) 734-2481	Centennial Smyrna:
Katrena Bailey 5919 Bethel Rd. Rhodesdale, MD 21659	Certified 96,98, 99	(410) 943-4807	Mt. Hope Seaford Charge:
Howard F. Baker 344 Mimosa Ave. Dover, DE 19904	Certified 94, 95, 96, 98	(302) 678-2179	Whatcoat Dover:
Myra G. Bare RD 1 Box 204 Dagsboro, DE 19939	Basic 1 99	(302) 732-9402	Bethel Dagsboro
George M. Barner 41 Fairways Lake Dr. G-22 Dover, DE 19904	Certified 95, 96, 98	(302) 736-6807	Magnolia
John Bartsch 721 S. Halsey Rd. Dover, DE 19901	Certified 95, 96, 98, 99	(302) 678-2656	Little Creek Magnolia:

George L. Batson RT 1 Box 279A Seaford,DE 19973	Certified 94, 95,97, 99	(302) 629-8894	Bethel Bridgeville:
Gloria Batson 6700 Bailey Store Rd Federsburg,MD 21632		(410) 754-9664	Mt. Hope Seaford Charge
Gertina Batson P O Box 218 Hurlock,MD 21643		(410) 754-8630	Mt. Hope Seaford Charge
William E. Batson P O Box 218 Hurlock,MD 21643	Certified 89, 93, 96	(410) 754-8630	Mt. Hope Seaford Charge:
Madeline Beall 14 Port Lewes Lewes,DE 19958	Certified 96,97,98	(302) 644-2225	Epworth Rehoboth:
Lucy Beckett Rte 2 Box 9-B Frankford,DE 19945	Local 98	(302) 732-6008	Union Wesley Clarksville:
Joseph H. Bedford Jr. 719 Carol St. Dover,DE 19904	Certified 95, 96	(302) 734-7772	Whatcoat Dover:
Ruth Ann Beideman 605 Lakeview Avenue Milford,DE 19963		(302) 422-5060	Calvary Milford:
Dora F. Bell PO Box 210 Greenwood,DE 19950	Certified 91, 94, 96	(302) 349-4466	Trinity Bridgeville:
Gerald Bell Jr. Rte 3 Box 286-V Seaford,DE 19973	Local 98	(302) 629-9161	Gethsemane Seaford-Reliance:
Ofelia Benavides 106 West Way Georgetown,DE 19947	Local 97	(302) 854-9338	Betel Fellowship Georgetown-Wesley
Cornie W. Bennett-Cummings 311 E. Stein Highway Seaford,DE 19973	Local 98, 99	(302) 629-3380	St. John's Seaford:
Robert Benson 1613 Bay Ave. Lewes,DE 19958	Local 95	(302) 645-2943	Bethel Groome Lewes:
Cathy Berzins P O Box 863 Bethany Beach,DE 19930	Basic 1 99	(302) 539-5430	Mariner's Bethel Ocean View
Paul Birch RD 3 Box 295F Seaford,DE 19973	Local	(302) 629-8724	Woodland Seaford:
Jon Birch RD 3 Box 295F Seaford,DE 19973	Local 99	(302) 629-8724	Woodland Seaford:
Linda Birch RD 3 Box 295F Seaford,DE 19973	Basic 1 99	(302) 629-8724	Woodland Seaford

Olivia Blackwell PO Box 106 Bridgeville,DE 19933	Certified 90, 93, 95,97,	(302) 337-7019	Mt. Calvary Bridgeville:
Cornelius W. Blake 1 Club House Drive Rehoboth Beach,DE 19971	Certified 92, 94,96	(302) 226-1676	Zoar Selbyville:
Doris Blake 61 Dundee Rd Dover,DE 19904	Basic 1 99	(302) 697-1359	Woodside Hartly:
Fayette M. Blake 1 Club House Drive Rehoboth Beach,DE 19971	Certified 92, 94, 96	(302) 226-1676	Zoar Selbyville:
P. Ann M. Bollinger 4014 Chapel Branch Rd. Seaford,DE 19973	Certified 95, 96,97	(302) 629-4216	Wesley Seaford Circuit:
Jeffrey Bond 14 Delaware Ave Rehoboth Beach,DE 19971		(302) 226-9435	Epworth Rehoboth
Karen Bongard 118 S Hall Street Seaford,DE 19973	Certified 98	(302) 628-0727	Gethsemane Seaford-Reliance:
James Bongard 118 S Hall Street Seaford,DE 19973	Certified 98	(302) 628-0727	Gethsemane Seaford-Reliance:
G. Robert Bossert 9 N Carolina Ave Milton,DE 19968		(302) 684-8081	Zion Milton-Nassau
Drew Boyce 105 Boss Brown Lane Wyoming,DE 19934	Local 98	(302) 698-1024	Whatcoat Camden:
Arthur L. Bright 776 McGinnis Pond Rd. Felton,DE 19943	Certified 91, 94, 96	(302) 335-3230	Trinity Frederica:
Roy Brooks 213 Hub Court West Millsboro,DE 19966	Certified 95, 96, 99	(302) 945-7105	Grace Millsboro:
Cindi Brought Rte 3 Box 146 Frankford,DE 19945	Certified 94,98	(302) 732-3374	Frankford
Jean Bryant RD 5 Box 225-K	Local 98	(302) 645-1526	Groome
Brett Buchler Rte 2 Box 46-H Frankford,DE 19945	Basic 1 99	(302) 539-2126	Mariner's Bethel Ocean View
Harvey Bunting P O Box 6 Harbeson,DE 19951		(302) 684-4525	Groome Lewes:Bethel-Groome
Verdie Page Burris 709 Woolford Street Seaford,DE 19973	Certified 93, 96, 96, 99	(302) 629-2388	John Wesley Seaford Charge:
Thelma Butler RD 3 Box 200 G Bridgeville,DE 19933	Basic 1 99	(302) 337-7885	Chaplain's Chapel Ellendale

George L. Caley 112 W. South St. Smyrna, DE 19977	Certified 91, 93, 95	(302) 653-8844	Asbury Smyrna:
Leroy M. Calhoun 6810 Brownsville Road Harrington, DE 19952	Local 95	(302) 398-3965	Trinity West Harrington:
Delema M. Callaway RD 1 Box 244 Bridgeville, DE 19933	Certified 91, 94, 97	(302) 629-7320	Bethel Seaford Circuit:
A. Noble Callaway IV 303 W. Market Street Greenwood, DE 19950	Local 94	(302) 349-5235	Greenwood
Shemei Campbell 86 Lingo Dr. Dover, DE 19901	Certified 98	(302) 697-9462	Whatcoat Dover:
George O. Campbell R D 1 Box 505 Delmar, DE 19940	Certified 96	(302) 875-7663	St. Paul's Laurel:
Jeanne Camper RD 2 Box 124-A Harrington, DE 19952	Certified 98	(302) 398-3327	Prospect West Harrington:
Richard Cannon 606 Mulberry St Milton, DE 19968		(302) 684-8081	Zion Milton-Nassau
Viola E. Cannon 504 W 7th Street Laurel, DE 19956	Certified 94, 95, 96, 99	(302) 875-3657	New Zion Laurel:
Penny Carmack 110 Sussex St Seaford, DE 19973	Basic 1 99	(302) 628-0695	Mt. Olivet Seaford:
Michael Carpenter 315 W Commerce St Smyrna, DE 19977		(302) 653-5862	Asbury Smyrna
Ann Carson 1 Chestnut Lane Seaford, DE 19973	Local 94	(302) 629-2408	Mt. Olivet Seaford:
Charles B. Carter, Sr. 901 Schoolhouse Lane Dover, DE 19904		(302) 734-5544	Whatcoat Dover:
Edward Cathell RD 3 Box 172R Frankford, DE 19945	Certified 91, 94, 98	(302) 732-6466	Frankford
Elsie Y. Cephas RD 1 Box 319 Lincoln, DE 19960	Certified 96	(302) 422-9439	Wesley Chapel Lincoln/Milford/Hrngtn
Timothy D. Cephas RD 1 Box 319 Lincoln, DE 19960	Local 94	(302) 422-9439	Wesley Chapel Lincoln/Milford/Hrngtn
Minnie L. Chandler Rte 2 Box 188 Frankford, DE 19945	Certified 92, 94, 96, 98	(302) 539-6751	Union Wesley Clarksville:

Marjorie J. Chappel PO Box 33 Road 325 Smyrna,DE 19977	Certified 95,98	(302) 653-2902	Centennial Smyrna:
Milton Chaski Jr. RR 1 Box 136F Lewes,DE 19958	Local 96	(302) 947-9347	Bethel-Groome Lewes:
Gary Chorman RR 4 Box 266 Milton,DE 19968		(302) 645-2972	White's Chapel Milton-Nassau
Donna Clark RD 1 Box 4165 Lincoln,DE 19960	Local 98, 99	(302) 684-8970	Lincoln
Warner Clark RD 5 Box 61 Georgetown,DE 19947	Certified 92, 95, 96	(302) 856-3848	St. John's Georgetown Circuit
Derek Clifton RD 1 Box 117 Milford,DE 19963	Local 97	(302) 424-1599	Slaughter Neck Lincoln:
Denise Coates RD 1 Box 281 Lincoln,DE 19960	Certified 90, 94, 97	(302) 422-3548	Wesley Chapel Lincoln/Milford/Hrngtn
Thomas A. Coates 30 Willow Creek Rd. Lewes,DE 19958	Certified 93, 96,98,99	(302) 645-0577	Bethel Lewes:Bethel
Doris Collins 137 Colony Drive Dagsboro,DE 19939	Local 98, 99	(302) 539-9292	St. George's Clarksville:
Darlene Collins PO Box 938 Selbyville,DE 19975	Certified 92, 94, 96	(302) 539-5146	Zoar Selbyville:
Richard D. Comly Jr. 825 E. Market St. Georgetown,DE 19947	Certified 96, 98	(302) 856-3635	Georgetown
Kay T. Conaway 6486 W Denney's Rd Dover,DE 19904		(302) 674-0868	Whatcoat Camden:
Doug Cool 990 Wyoming Mill Road Dover,DE 19904		(302) 736-1932	Wyoming
Daniel Cooper 46 Milbourn Manor Dr Wyoming,DE 19934	Basic 1 99	(302) 698-1960	Whatcoat Camden:
Charles Landy Correll RD # 2 Box 239 Bridgeville,DE 19933	Certified 91, 94, 97	(302) 337-8877	Union Bridgeville:
Charles + Correll RD 2 Box 239 Bridgeville,DE 19933	Basic 1 99	(302) 337-8872	Mariners Bethel Ocean View
Carolyn Dressel Craig P O Box 1165 Milford,DE 19963	Local 98	(302) 422-0349	Calvary Milford:

Blanche W. Crim 67 Ann Ave. Dover, DE 19904	Certified 94, 95, 97, 99	(302) 736-1973	Whatcoat Dover:
Evelyn S. Crockett 710 W Sixth St Laurel, DE 19956	Certified 94, 95, 96, 99	(302) 875-2310	New Zion Laurel:
Keith Culver 517 Bridgeville Rd. Seaford, DE 19973	Certified 95, 96	(302) 629-2510 Seaford:	St. John's
Eric Daniel 584 Canterbury Rd Milford, DE 19963	Basic 1 99	(302) 422-8781	Lincoln
Maurice W. Daniels RT 1 Box 298 Lincoln, DE 19960	Certified 94, 97	(302) 684-0382	Wesley Chapel Lincoln/Milford/Hrngtn
Betty Daudt 40 Beaver Dam Drive Seaford, DE 19973	Certified 98	(302) 629-8550	Mt. Olivet Seaford:
Robert A. Davis 804 N. Washington St. Milford, DE 19963	Certified 91, 94, 97	(302) 422-6518	Wesley Chapel Lincoln/Milford/Hrngtn
Mary Jane M. Davis Box 68 38 McCabe St. Selbyville, DE 19975	Certified 95, 96, 97	(302) 436-5977	Salem Selbyville:
Claretta Davis 804 N. Washington St. Milford, DE 19963	Certified 91, 94, 97	(302) 422-6518	Wesley Chapel Lincoln/Milford/Hrngtn
Gina Davis RD 1 Box 226 Georgetown, DE 19947	Local 97	(302) 934-9293	Harbeson Milton:
James D. Davis Sr. 33961 E. Line Rd. Delmar, MD 21875	Certified 92, 94, 95, 96,	(410) 896-2962	Line Gumboro-Whitesville:
Joel M. De Haven 342 Second Street Leipsic, DE 19901	Local 97	(302) 736-0291	Roby/Leipsic Magnolia:
Everett Dennis RD 2 Box 50 Selbyville, DE 19975		(302) 436-5571	Sound Roxana
Winona Deputy 111 East St. Harrington, DE 19952	Certified 91, 94, 96, 98	(302) 398-3868	Metropolitan Lincoln/Milford/Hrngtn
George Dietrich P O Box 404 Milton, DE 19968		(302) 684-3949	Carey's Millsboro:
Jayne DiGennaro RT 2 Box 311 Seaford, DE 19973	Local 96	(302) 628-9027	Concord Seaford Circuit:
June Donovan P O Box 325, 3045 Main St Frederica, DE 19946		(302) 335-3500	Magnolia

Josephine S. Dorey RD 9 Box 321 Millsboro,DE 19966	Certified 97, 98	(302) 934-7665	Carey's Millsboro:
Pat Dorey PO Box 220 Millsboro,DE 19966	Certified 94, 97, 98, 99	(302) 934-6962	Zoar Millsboro:
Curtis A. Dotson 1412 Voshell Mill Road Dover,DE 19901	Certified 98	(302) 697-3871	Whatcoat Camden:
Jane M. Downes 442 Court St. Dover,DE 19901	Certified 91, 95,98	(302) 734-4461	Whatcoat Dover:
Clifford H. Downs 70 Elk Camp Road Rehoboth Beach,DE 19971	Local 98	(302) 645-0462	Bethel-Groome Lewes:
Ken Drodgy R D 2 Box 416-5 Lincoln,DE 19960	Local 98	(302) 422-4845	Ellendale
Richard L. Drummond 804 W. Ivy Dr. Seaford,DE 19973	Certified 93, 97	(302) 629-7861	Mt. Olivet Seaford:
Mark Dufendach 1207 Bowman Road Milford,DE 19963	Local 98	(302) 422-3371	Houston Hartly-Woodside:
Barbara Duffin 976 Spectrum Farms Rd Felton,DE 19943	Basic 1 99	(302) 284-0176	Felton
Bruce Duffy Rte 1 Box 61 Rehoboth,DE 19971	Basic 1 99	(302) 645-5574	Mt. Pleasant
Mary Dulany 44 Clam Shell Lane Selbyville,DE 19975	Certified 98, 99	(302) 436-0305	Zoar Millsboro:
Betty Dunn 2 Tennessee Ave Lewes,DE 19958	Certified 92, 94, 96, 99	(302) 645-9258	Groome Lewes:
Rosalie Edwards 155 N Old Mill Rd Dover,DE 19901		(302) 697-6369	Whatcoat Camden:
Sandra Edwards RR 4 Box 279 Milton,DE 19968	Basic 1 99	(302) 645-8935	White's Chapel Milton-Nassau
Steve Elkins 39 Baltimore Avenue Rehoboth,DE 19971	Local 98	(302) 227-0705	Epworth Rehoboth:
Ernest Elsasser 390 Edwards St Georgetown,DE 19947	Certified 98	(302) 856-6273	Harbeson Milton:
Dannora Elzey 311 W Eighth Street Laurel,DE 19956	Basic 1 99	(302) 875-7085	New Zion Laurel

William Elzey RD 8 Box 16 Millsboro,DE 19966	Basic 1 99	(302) 934-9027	Friendship Millsboro
William Elzy Rte 8 Box 16 Millsboro,DE 19966		(302) 934-9027	Harmony Millsboro:
Janet O. English 5531 Sharptown Rd. Rhodesdale,MD 21659	Certified 98	(410) 883-3812	Gethsemane Seaford-Reliance:
Richard E. Ennis 351 Sunnyside Rd. Smymra,DE 19977	Certified 94, 96, 98, 99	(302) 653-6765	Asbury Smymra:
Eretheia H. Evans RD 2 Box 144D Bridgeville,DE 19933	Certified 92, 93, 94, 97,	(302) 337-8414	Trinity Bridgeville:
James S. Evans 34 Church St. Bridgeville,DE 19933	Certified 89, 94, 95, 96	(302) 337-7324	Trinity Bridgeville:
Joseph A. Faulkner 2 Bay Dr. Lewes,DE 19958	Certified 95, 96, 98	(302) 945-8414	Groome Lewes:Bethel-Groome
Geneva P. Fennell 616 Fairview Ave. Dover,DE 19904	Certified 94, 96, 98	(302) 674-2866	Whatcoat Dover:
Victoria Ferebee RT 2 Box 6 Selbyville,DE 19975	Certified 92, 94, 96	(302) 539-8362	Zoar Selbyville:
John Filicicchia P O Box 102 Hartly,DE 19953	Local 97, 99	(302) 492-1138	Hartly Hartly-Woodside:
Dolores Finger-Wright 27 Heritage Dr. Dover,DE 19904	Certified 98, 99	(302) 674-5174	Whatcoat Dover:
Peggy Fisher 533 B Colonial Gardens Seaford,DE 19973	Basic 1 99	(302) 629-0904	Mt. Olivet Seaford
Jack Fitzgerald RD 1 Box 181 Lincoln,DE 19960	Basic 1 99	(302) 422-9145	Lincoln
Cleo W. Fooks 700 Elm Street Laurel,DE 19956	Certified 96	(302) 875-0777	New Zion Laurel:
Gwendolyn M. Fountain 608 Truitt Ave. Ext. Milford,DE 19963	Certified 91, 93, 96, 98	(302) 422-6879	St. Paul's Lincoln/Milford/Hrngtn
Augustine Freeman 18 East Peach St. Camden,DE 19934	Certified 92, 95, 98	(302) 697-6620	Whatcoat Dover:
John Geines 2771 McKee Road Cheswold,DE 19936	Certified 90, 93, 94, 96	(302) 734-8991	Immanuel Union Cheswold:

Freda M. Garrett P. O. Box 245 Ellendale, DE 19941	Local 98, 99	(302) 422-7497	Ellendale
Dorothy Georgesmack 1751 Hartly Road Hartly, DE 19953	Local 96, 99	(302) 492-3530	Whatcoat Dover:
Norma S. Gibbs Box 18 Brack St Georgetown, DE 19947	Certified 95, 97	(302) 945-6358	Union Wesley Clarksville:
Kevin Gillespie 904 Concord Road Seaford, DE 19973	Certified 95, 96, 98	(302) 628-9816	Mt. Olivet Seaford:
Frances Givens Rte 6 Box 398 Seaford, DE 19973	Certified 93, 98	(302) 629-2659	Concord Seaford Circuit:
Sherri Givens Rte 4 Box 597 Laurel, DE 19956	Basic 99	(302) 875-2126	Mt Zion Bethel:
Sylvia Glascock PO Box 1027 Rehoboth, DE 19971	Certified 97	(302) 644-1960	Groome Lewes:
Warren D. Glenn 307 Mimosa Avenue Dover, DE 19904	Certified 98	(302) 674-4891	Whatcoat Camden:
Allen J. Glindemann 17-F The Plantations Lewes, DE 19958	Certified 98, 99	(302) 645-9698	Groome Lewes: Groome
Aubrey B. Gober R. D. 1 Box 109 Milford, DE 19963	Certified 97	(302) 422-5151	Lincoln
Barney Goldberg 3 Carlisle Drive Millsboro, DE 19966	Basic 1 99	(302) 934-7007	Zoar Millsboro:
Mary Catherine Goldberg 3 Carlisle Drive Millsboro, DE 19966	Basic 1 99	(302) 934-7007	Zoar Millsboro:
Louise M. Gooch PO Box 317 Lewes, DE 19958	Certified 92, 94, 95, 96,	(302) 645-6416	St. Paul Lewes:
Ralph Gooch 603 Mulberry Street Milton, DE 19968	Certified 98	(302) 684-3390	Israel Lewes:
Barbara Goode 639 Nimitz Dr. Dover, DE 19901	Local 95	(302) 736-1167	Whatcoat Dover:
Dennis L. Gourley 1227 Victory Chapel Rd. Dover, DE 19904	Certified 90, 93, 96	(302) 678-9707	Immanuel Union Cheswold:
Yvonne L. Gourley 1227 Victory Chapel Rd. Dover, DE 19904	Certified 97	(302) 678-9707	Immanuel Union Cheswold:

Sharon Graves RD 1 Box 335D Seaford,DE 19973	Local 97	(302) 629-5223	Mt. Olivet Seaford:
Sheila Griffin 801 Lincoln St Dover,DE 19904	Certified 98, 99	(302) 734-9559	Whatcoat Dover:
Charles Hackney RD 1 Box 59 Rehoboth Beach,DE 19971	Certified 98	(302) 645-6594	Laurel-Mt. Pleasant
Charles Hagadorn 338 Kesseling Avenue Dover,DE 19904	Certified 94, 95, 97,99	(302) 736-6222	Felton
Martha L. Hall Rte 1 Box 178 Frankford,DE 19945	Local 98	(302) 539-7818	Union Wesley Clarksville:
William Lee Hall 336 David Hall Road Dover,DE 19901	Local 98	(302) 736-9965	Metropolitan Lincoln/Milford/Hrngtn
Sahirah Hameed 11 Periwinkle Court Dover,DE 19904	Certified 98, 99	(302) 734-4816	Whatcoat Dover:
Kenneth N. Hamm 127 N. School Lane Smyrna,DE 19977	Certified 95, 96, 98	(302) 653-4209	Cheswold
Jacqueline Moore Hammond P O Box 572 Frankford,DE 19945	Local 98	(302) 732-1150	Union Wesley Clarksville:
Marian Handy 304 Woodlawn Ave. Delmar,MD 21875	Certified 96	(410) 896-3110	New Zion Laurel:
Steve Haney RD 2 Box 38M Seaford,DE 19973	Local 98, 99	(302) 875-4250	Bethel
Barbara A. Hanson 4512 Vernon Road Harrington,DE 19952		(302) 398-3553	Prospect West Harrington
Kathryn T. Harcum Road 1 Box 264C Seaford,DE 19973	Certified 95, 96, 97	(302) 629-5107	Salem Selbyville:
B. J. Hardin 8 East 2nd Street Blades,DE 19973	Certified 91, 94, 97, 98	(302) 629-9409	Blades
Jennie Hargett	Certified 99		Friendship Millsboro
Bettie Harmon Rte 10 Box 66 Millsboro,DE 19966		(302) 945-2463	Harmony Millsboro:
Winifred C. Harris 1222 Afton Court Dover,DE 19904	Certified 94, 96, 98	(302) 734-4119	Whatcoat Dover:

Sam Harris 47 Beaver Dam Dr. Seaford,DE 19973	Certified 90, 94, 98	(302) 629-4112	St. John's Seaford:
Rosalyn Harris RT 1 Box 289 Lincoln,DE 19960	Certified 91, 93, 94	(302) 684-3187	Whatcoat Dover:
Hazel G. Harris 320 Jason Street Dover,DE 19904	Certified 97	(302) 736-3707	Whatcoat Dover:
Agnes Harris 33 Oakmont Drive Dover,DE 19904	Certified 91, 94, 97, 99	(302) 647-4790	Whatcoat Dover
James N. Harris Sr. RT 1 Box 289 Lincoln,DE 19960	Certified 97	(302) 684-3187	Wesley Chapel Lincoln/Milford/Hrngtn
Chester G. Harrison 154 Rivershore Drive Seaford,DE 19973	Local 98	(302) 629-2264	Mt. Olivet Seaford:
Patsy Hastings RD 5 Box 29A Laurel,DE 19956	Local 98, 99	(302) 875-5003	Mt. Pleasant Laurel-Mt. Pleasant
Gordon Hearn Rte 1 Box 257- JH Seaford,DE 19973	Local 97	(302) 628-1393	Wesley Seaford Circuit:
Bruce Hefke 120 New Road Lewes,DE 19958	Local 98	(302) 645-2409	Bethel-Groome Lewes:
Jane Helm Rte 3 Box 35A Georgetown,DE 19947	Certified 94, 97	(302) 856-7556	St. John's Georgetown Circuit
Franklin W. Hendricks 5732 Milford Harrington Harrington,DE 19952	Certified 95, 97	(302) 398-4619	Asbury Harrington-Houston
Kenneth Hinckley 14 Rivers End Dr. Seaford,DE 19973	Basic 1 99	(302) 629-0143	Union Bridgeville
Gerald Hitchens RD 5 Box 142 Georgetown,DE 19947	Certified 92, 95, 96, 99	(302) 856-7823	St. Johns Georgetown Circuit
Ellen Hitchens 69 Railway Road Millville,DE 19967	Certified 97, 98	(302) 539-6666	Millville
Bessie Holland RT 2 Box 114-A Bridgeville,DE 19933	Certified 94, 97	(302) 337-0266	Wesley Chapel Lincoln/Milford/Hrngtn
Robert Hollingsworth 719 S. Dupont Hwy. Milford,DE 19963	Certified 97, 98	(302) 422-7525	Slaughter Neck Lincoln
Theresa C. Holmes 715 N. Church St. Milford,DE 19963	Certified 92, 95, 97	(302) 422-9029	Wesley Chapel Lincoln/Milford/Hrngtn

Arthur Honeycutt Rte 1 Box E 135 D Lewes, DE 19958	Basic 1 99	(302) 947-1875	Conley's Angola
Russell Hooper Rte 3 Box 42 C Frankford, DE 19945	Youth Basic 1 99	(302) 732-3584	Hickory Hill
Tami Hooper Rte 3 Box 142 G Frankford, DE 19945	Basic 1 99	(302) 732-3584	Hickory Hill
Russell Howard RD 2 Box 200L Frankford, DE 19945	Certified 98	(302) 539-4818	Zion Roxana
Charles Hudson 406 River Dr Millville, DE 19970		(302) 539-6225	Mariner's Bethel Ocean View
Robert L. Hudson 505 N. Poplar St. Laurel, DE 19956	Certified 97, 98	(302) 875-4672	Portsville Bethel:
Joshua Hudson RD 3 Box 185 Millsboro, DE 19966	Youth Basic 1 99	(302) 934-7445	Hickory Hill
Lemuel Hudson RR 1 Box 190 Laurel, DE 19956		(302) 875-20151	Bethany Gumboro:
William B. Hudson RT 2 Box 86D Selbyville, DE 19975	Certified 91, 94, 96	(302) 436-5779	Zoar Selbyville:
Jeff Hudson RD 3, Box 185 Millsboro, DE 19966	Basic 1 99	(302) 934-7454	Hickory Hill
Donna Hudson Rte 3 Box 285 Millsboro, DE 19966	Basic 1 99	(302) 934-7445	Hickory Hill
Thresa Huffman RD 1 Box 724 Georgetown, DE 19947	Certified 95, 96, 97, 99	(302) 934-6025	Friendship Millsboro:
Virginia Hurd 443 Crickett Hollow Lane Milford, DE 19963	Certified 94, 96, 98	(302) 422-6748	Calvary Milford:
Ann Hurley P O Box 193 Ellendale, DE 19941	Local 98, 99	(302) 422-9160	Conley's Angola:
Cheryl L. James RD 3 Box 336 Seaford, DE 19973	Local 98	(302) 629-9222	Gethsemane Seaford-Reliance:
James Jefferson RFD 1 Box 293-J Lincoln, DE 19960	Certified 92, 95, 98, 99	(302) 684-8881	Wesley Chapel Lincoln/Milford/Hrngtn
Laurence Jestice RD 1 Box 230 Laurel, DE 19956	Certified 91, 93, 95, 96	(302) 875-3316	Trinity Laurel:

Evelyn R. Jicha 30 Hub Court Millsboro, DE 19966	Certified 95, 98	(302) 934-6144	Grace Millsboro:
Curtis L. Johnson 210 Ellendale Rd. Milton, DE 19968	Certified 97, 98, 99	(302) 684-4370	John Wesley Seaford Charge:
Arelene Jones 8890 Bethel Rd Willards, MD 21874	Basic 1 99	(410) 835-8287	Bethel Gumboro-Whitesville
Geraldine Jones 368 Post Blvd Dover, DE 19904		(302) 736-6491	Whatcoat Dover
Maryellen Jones 444 Phoenix Drive Dover, DE 19904		(302) 678-2984	Whatcoat Dover:
Roland Jordan 800 Park Dr Seaford, DE 19973		(302) 629-6088	St. John's Seaford
Linda Juskiewicz 16 Nanticoke Circle Seaford, DE 19973		(302) 629-7195	Mt. Olivet Seaford
Gail D. Keen R D 1 Box 839 Lincoln, DE 19960	Local 98	(302) 422-9540	Calvary Milford:
David Keesey 319 West Bay Park Lewes, DE 19958	Certified 99	(302) 945-2511	Long Neck Millsboro:
Juanita M. Keesey 319 West Bay Park Lewes, DE 19958	Certified 99	(302) 945-2511	Long Neck Millsboro:
Jonathan Dean Kellam Sr. 222 West 8th Laurel, DE 19956	Certified 95, 96, 97	(302) 875-1761	New Zion Laurel:
Fred Kilgoe 815 Easter Lane Seaford, DE 19973	Certified 98, 99	(302) 629-5695	John Wesley Seaford Charge:
Edith Knotts 900 Blackbird Greenspring Rd. Smyrna, DE 19977	Certified 93, 95, 97, 99	(302) 653-5142	Asbury Smyrna:
Martha Knox RD 2 Box 114A Bridgeville, DE 19933	Certified 94, 97	(302) 337-3586	Trinity Bridgeville:
Chester Kulas RD 6 Box 114A Georgetown, DE 19947	Certified 98	(302) 856-8853	Bethesda Georgetown Circuit
Sandra LaCates Rte 2 Box 355 C Georgetown, DE 19947	Basic 1 99	(302) 856-1506	Trinity Laurel:
Everett LaCates Rte 2 Box 355 C Georgetown, DE 19947	Basic 1 99	(302) 856-1506	Trinity Laurel:

Ralph H. Lee RD 1 Box 61A Bridgeville, DE 19933	Local 97, 99	(302) 337-8198	Mt Calvary Bridgeville:
Russell Legates 108 Center St Harrington, DE 19952		(302) 398-3494	Prospect West Harrington
Anna Lewis 308 Old Landing Rd. Millsboro, DE 19966	Local 94	(302) 934-9477	Bethel Gumboro-Whitesville
June F. Little 1075 S. Bradford St. Dover, DE 19901	Certified 91, 93, 95, 96,	(302) 734-3499	Little Creek Magnolia:
Pearl Loffand 28421 Kinder Rd. Federalsburg, MD 21632	Certified 91, 94, 95, 97	(410) 754-9956	Bethel Bridgeville:
David Long P. O. Box 1384 Millsboro, DE 19966	Certified 98	(302) 934-6024	Millville
Louise R. Longshore PO Box 135 Dover, DE 19903	Certified 95, 96, 97, 99	(302) 736-1707	Whatcoat Dover:
Richard D. Lort Rte 2 Box 101A Selbyville, DE 19975	Certified 97	(302) 436-8885	Salem Selbyville:
Donald Maebly P O Box 1295 Ocean View, DE 19970		(302) 537-1674	Millville
Laurence Manlove 4 Grist Lane Seaford, DE 19973		(302) 629-6461	Mt. Olivet Seaford
Robert Manning Rte 8 Box 26 Millsboro, DE 19966	Basic 1 99	(302) 934-1463	Harmony Millsboro:
Craig Marker 441 Eagles Nest Landing Rd Townsend, DE 19734	Certified 99	(302) 653-0662	Asbury Smyrna:
Yvonne L. Martz 1 Futchter Dr. Rehoboth Beach, DE 19971	Certified 94, 98	(302) 227-2041	Bethel-Groome Lewes:
James L. Marvel RD 1 Box 70 Georgetown, DE 19947	Certified 91, 93, 95, 96	(302) 856-7268	Bethesda Georgetown Circuit
J. Todd Marvel P O Box 243 Magnolia, DE 19962	Certified 98	(302) 335-0629	Magnolia
Susan T. Mason 730 Nylon Boulevard Seaford, DE 19973	Certified 98	(302) 629-8141	Mt. Olivet Seaford:
Howard Mason 730 Nylon Boulevard Seaford, DE 19973	Certified 91, 93, 94, 97	(302) 629-8141	Mt. Olivet Seaford:

Elizabell Massey 4591 N. Dupont Hwy. Dover, DE 19901	Certified 95,96,97, 99	(302) 674-2807	Whatcoat Dover:
Harriett McClung Rte 1 Box 581 Millville, DE 19970	Local 98	(302) 539-9611	Millville
Luray McClung Rte 3 Box 311 B Millsboro, DE 19966	Certified 99	(302) 934-8560	Hickory Hill
Harry McClung Rte 3 Box 311 B Millsboro, DE 19966	Basic I 99	(302) 934-8560	Hickory Hill
Ron McCool Rte 3 Box 407 Georgetown, DE 19947	Basic 1 99	(302) 856-6454	St. John's Georgetown
Thomas L. McDougall Sr. RD 6 Box 64A Georgetown, DE 19947	Local 97	(302) 856-2938	Georgetown
Melody McIlvain R D 2 Box 148-B Milton, DE 19968	Certified 98	(302) 684-4213	Carey's Millsboro:
William R. McIlvain Jr. R D 2 Box 148-B Milton, DE 19968	Certified 97	(302) 684-4213	Carey's Millsboro:
Mike McKain 4793 Irish Hill Road Magnolia, DE 19962	Certified 98	(302) 335-3144	Magnolia
Dottie McKain 4973 Irish Hill Road Magnolia, DE 19962		(302) 335-3144	Magnolia
Bonita McNatt 1341 Ally Mill Road Clayton, DE 19938	Certified 90,95,96	(302) 659-0556	Immanuel Union Cheswold
Orme Meade 11 Cornwall Road Rehoboth Beach, DE 19971	Certified 94, 97	(302) 227-6047 Rehoboth:	Epworth
Connie Mears RD 1 Box 319 M Georgetown, DE 19947	Basic 1 99	(302) 856-6135	Providence Georgetown
Gary Menden 1173 Buffalo Road Frederica, DE 19946		(302) 335-0296	Magnolia
Jeanette Mifflin RD 1 Box 286 Lincoln, DE 19960	Certified 99	(302) 684-8922	Wesley Chapel Lincoln/Milford/Hrngtn
Thomas Mifflin RD 1 Box 286 Lincoln, DE 19960	Certified 96, 99	(302) 684-8922	Wesley Chapel Lincoln/Milford/Hrngtn
Burt Miller 175 Edgewater Dr Lewes, DE 19958	Youth Basic	(302) 645-4963	Bethel Lewes

M. Jean Miller 310 Dorman Street Harrington, DE 19952	Certified 92, 95, 98	(302) 398-4660	Prospect West Harrington:
Gordon Miller 45 W South St Smyrna, DE 19977		(302) 653-7981	Downs Chapel Cheswold
Howard Millman Jr. 655 Highway 1 Lewes, DE 19958	Certified 91, 94, 97	(302) 645-8098	White's Chapel Milton-Nassau
Etta Mills RD 1 Box 440 Milford, DE 19963	Certified 96, 98, 99	(302) 422-5752	Lincoln
Beverly Mitchell RD 9 Box 268 Millsboro, DE 19966	Basic 1 99	(302) 934-9538	Hickory Hill
Carey Mitchell RD 9 Box 268 Millsboro, DE 19966	Basic 1 99	(302) 934-9538	Hickory Hill
Patsy Moore P O Box 447 Georgetown, DE 19947	Basic 1 99	(302) 856-6692	St. John's Georgetown
Helen L. Moore 1200 Seaford Laurel Highway Seaford, DE 19973	Local 94	(302) 629-8530	Mt. Olivet Seaford:
Sharon Morgan RD 1 Box 384 Ellendale, DE 19941		(302) 422-5259	Ellendale
Bertha Morris RR 2 Box 181 Greenwood, DE 19950	Certified 96, 98	(302) 349-5454	Metropolitan Lincoln/Milford/Hrngtn
Marion Morris 6 Lake Shore Dr Lewes, DE 19958	Basic 1 99	(302) 945-1485	Conley's Angola
Thomas Morrison 227 Charring Cross Dr Dover, DE 19904	Youth Basic 1	(302) 736-0864	Lincoln
George S. Mortimer R.D. 4 Box 485 Seaford, DE 19973	Certified 92, 94, 98	(302) 629-2677	Bethel Bridgeville:
Marjorie Mounts 14 Marsh Ridge Court Rehoboth Beach, DE 19971	Basic 1 99	(302) 227-1591	Epworth Rehoboth
James Mounts, Jr. 14 Marsh Ridge Court Rehoboth, DE 19971	Basic 1 99	(302) 227-1591	Epworth Rehoboth
James Mumford RD 9 Box 284 A Millsboro, DE 19966	Basic 1 99	(302) 934-1606	Bethel
Karen Mumford RD #9 Box 284 Millsboro, DE 19966	Basic 1 99	(302) 934-8314	Hickory Hill

Herbert W. Murray Rte 2 Box 217 Frankford,DE 19945	Local 98	(302) 539-3024	St. George's Clarksville:
Betty Murray RT 2 Box 2 Bridgeville,DE 19933	Certified 92,93,96,97,	(302) 337-8880	Mt. Calvary Bridgeville:
Frederick (Rick) Murray 29 Church Street Bridgeville,DE 19933	Certified 98	(302) 337-0241	Mt Calvary Bridgeville:
Carmetah L. Murray 35 Fenwick Rd Rte 1 Box 16 Selbyville,DE 19975	Certified 98, 99	(302) 436-5662	Salem Selbyville:
Sandra Neal 7 Shady Nook Road Lewes,DE 19958	Certified 91,94,95,98	(302) 645-7173	Israel Lewes:
Gary J. Nelson 447 Woodside Road Millsboro,DE 19966	Certified 98	(302) 945-8983	Long Neck Millsboro:
June Nelson RD 4 Box A 196 CC-1 Millsboro,DE 19966	Certified 91,94,97	(302) 945-7343	Long Neck Millsboro:
Joseph G. Newlin 105 Prince George Drive Lewes,DE 19958	Certified 98	(302) 934-8528	Conley's Chapel Angola:
Marie Nordberg Rte 1 Box 175 Lincoln,DE 19960	Basic 1 99	(302) 422-2503	Calvary Milford:
Jean A. Norwood R D 4 Box 170-B Millsboro,DE 19966	Certified 97,99	(302) 945-3111	Indian Mission Millsboro:
Vicente Nunez 302 N. Margaret Street Georgetown,DE 19947	Local 97	(302) 337-0321	Bethel Georgetown-Wesley
Jack O'Day Rte 3 Box 311 Seaford,DE 19973	Certified 95,98	(302) 629-6941	Gethsemane Seaford-Reliance:
Deborah O'Neal R D 3 Box 180H Frankford,DE 19945	Certified 98	(302) 436-5785	Carey's Millsboro:
Mary Ellen Opdyke 6500 Bayside Drive Dover,DE 19901	Certified 98, 99	(302) 734-4959	Little Creek Magnolia:
Charles W. Opdyke 6500 Bayside Drive Dover,DE 19901	Certified 97, 98,99	(302) 734-4959	Little Creek Magnolia:
Valerie Osterhout 251 Captains Way Millsboro,DE 19966	Local 97	(302) 945-5218	Grace Millsboro:
Kimberly Patterson 200 Parkway Drive Dover,DE 19904	Local 96	(302) 734-3283	Whatcoat Dover:

Thomas Pemberton 7 Edgewater Drive Lewes, DE 19958	Local 98, 99	(302) 645-7614	Epworth Rehoboth:
Crystal Pepper 11 Ronald Rich Boulevard Harrington, DE 19952	Local 98	(302) 398-4162	Asbury Harrington-Houston:
William W. Pepper 11 Ronald Rich Blvd. Harrington, DE 19952	Certified 94, 96	(302) 398-4162	Asbury Harrington-Houston:
Louise Phillips 509 N. Poplar St. Laurel, DE 19956	Certified 97, 98	(302) 875-7237	Portsville Bethel:
Joan M. Pianka RD 2 Box 328C Seaford, DE 19973	Certified 98	(302) 629-7692	Concord Seaford Circuit:
John D. Poggi 678 Raughley Hill Road Harrington, DE 19952	Certified 93, 96	(302) 398-0342	Greenwood
Mary A. Powell 208 Oakmont Dr. Dover, DE 19901	Certified 94, 96	(302) 674-0952	Whatcoat Dover:
Mike Pusey R D 3 Box 255-B Laurel, DE 19956	Local 98	(302) 875-9061	Portsville Bethel:
Patricia Randolph 1679 S. State Street, Lot 4 Dover, DE 19901	Certified 97, 99	(302) 734-7695	Whatcoat Dover:
Kevin Reb 19 Oakcrest Drive Dover, DE 19901	Certified 97	(302) 697-0452	Woodside Hartly-Woodside:
Howard Reed RD 1 Box 437-M Ellendale, DE 19941	Certified 95, 96, 98, 99	(302) 684-0655	Goshen Milton:
Missy Rekitzke 45 North Phillips Street Seaford, DE 19973	Local 94	(302) 629-0857	St. John's Seaford:
Brent Rhue R D 1 Box 135 Milford, DE 19963	Certified 95, 98	(302) 684-8828	Slaughter Neck Lincoln:
Sylvester Rickards R D 8 Box 15 Millsboro, DE 19966	Local 98	(302) 934-9606	Friendship Millsboro:
Jona Rickards Rte 8 Box 15 Millsboro, DE 19966	Local 98	(302) 934-0370	Harmony Millsboro:
Joel W. Ridley II 1501 Fast Landing Rd. Dover, DE 19901	Certified 96	(302) 734-4921	Cheswold
Alma C. Roach 503 S. Bedford St. Georgetown, DE 19947	Certified 94, 96, 98	(302) 856-4912	Wesley Georgetown

Mim Roberts 801 Nylon Blvd, Ext. Seaford, DE 19973	Local 94	(302) 629-5654	Mt. Olivet Seaford:
Theresa Roberts-Biener 447 Woodside Road Millsboro, DE 19966	Basic 1	(302) 945-8983	Long Neck Millsboro:
Citron Robins 12 North Market Street Blades, DE 19973	Certified 92,93,95,97	(302) 629-6481	Mt. Calvary Bridgeville:
Martha Robins 12 North Market Street Blades, DE 19973	Certified 92,93,95,97	(302) 629-6481	Mt. Calvary Bridgeville:
Chad Robinson 93 March Branch Road Greenwood, DE 19950	Local 98, 99	(302) 398-9796	Trinity West Harrington:
Lorene Robinson 330 Cold Spring Place Dover, DE 19904	Certified 99	(302) 697-1359	Whatcoat Dover
Reviva A. (Penny) Rodimak 3047 Hartly Road Hartly, DE 19953	Certified 97,98, 99	(302) 492-8043	Hartly Hartly-Woodside:
Carolyn T Rohrbaugh Rte 3 Box 89 R Seaford, DE 19973	Basic 1 99	(302) 629-3578	Wesley Seaford Circuit
Margaret Russ 216 East St. Harrington, DE 19952	Certified 91,94,96,98	(302) 398-8794	Metropolitan Lincoln/Milford/Hrngtn
Denice Russ 108 Allenway Apt. 12 Milford, DE 19963	Local 98	(302) 424-4712	St. Paul's Lincoln/Milford/Hrngtn
Alfred O. Sammons 142 Dodge Drive Smyrna, DE 19977	Local 98	(302) 653-5505	Immanuel Union Cheswold:
Margaret Sas 211 - 144th Street Ocean City, MD 21842	Local 96	(410) 250-1046	Sound Roxana:
John Schutt RD 5 Box 125G3 Georgetown, DE 19947	Certified 98	(302) 934-0133	Long Neck Millsboro:
Marci Scott 7 Lisa Avenue Millville, DE 19970	Certified 97	(302) 539-0881	Bethel Dagsboro:
Wanda Seeny 4194 Pearson's Corner Rd Dover, DE 19904	Certified 96	(302) 678-1942	Immanuel Union Cheswold:
Coris N. Selby R D 2 Box 343 Laurel, DE 19956	Certified 92,95,97,98	(302) 875-3790	Israel Lewes:
L. Thomas Shackley P O Box 367 Millsboro, DE 19975		(302) 934-9459	Zoar Millsboro:

John Shank R D 3 Box 19286 Laurel, DE 19956	Certified 97	(302) 875-9053	Portsville Bethel:
Sandy Shipe RD 3 Box 251 Lewes, DE 19958	Basic 1 00	(302) 645-2668	Conleys Angola
Thomas Shockley PO Box 367 Millsboro, DE 19966	Certified 92,94,96	(302) 934-9459	Zoar Millsboro:
John Shutt RD 5 Box 125 G3 Georgetown, DE 19947	Certified 99	(302) 934-0133	Long Neck Millsboro
Lyle Simons P O Box 1296 Ocean View, DE 19970	Local 97	(302) 539-0544	Millville
Carrye Sims 1101 White Oak Road Dover, DE 19901	Certified 92,95,97	(302) 734-2068	Whatcoat Dover:
Joe Sipos Rte 3 Box 309C Seaford, DE 19973	Certified 97,98, 997	(302) 629-7508	Gethsemane Seaford-Reliance:
Bill Slatcher 414 Sussex Avenue Seaford, DE 19973	Local 92,94	(302) 629-6305	St. John's Seaford:
Elizabeth A. Smack R D 10 Box 69A Millsboro, DE 19966	Certified 98, 99	(302) 947-0235	Harmony Millsboro:
Bob Smith 198 Sophers Row Magnolia, DE 19962		(302) 335-3362	Magnolia
Kathleen Smith 1304 Palmer St Ext Milton, DE 19968		(302) 684-1968	Carey's Millsboro:
Marie A. Smith RD 2 Box 39 Dagsboro, DE 19939	Local 97	(302) 732-3266	Wesley Georgetown-Wesley
Dorothy Smith 709 Truitt Avenue Ext. Milford, DE 19963	Certified 92,95,97,98	(302) 422-2162	St. Paul's Lincoln/Milford/Hrngtn
Charles Smith 26 Coventry Dr. Lewes, DE 19958	Certified 96,97,98, 99	(302) 644-1343	Bethel Lewes: Bethel
Berta Smith R D 3 Box 391A1 Millsboro, DE 19966	Certified 97	(302) 934-7357	Carey's Millsboro:
Fred Smith IV 56 Main Street Bethel, DE 19931	Local 97	(302) 875-4297	Bethel
Helen N. Snyder 8 Mallard Run Georgetown, DE 19947	Local 94	(302) 856-0480	Wesley Georgetown-Wesley

John Sparks Jr. 13 Walnut Lane Selbyville, DE 19975	95, 98 Certified	(302) 436-5303	St Matthews by Sea Fenwick Island
Patricia D. Speight 615 Oak Rd. Seaford, DE 19973	Certified 93, 96, 99	(302) 436-5303	St Matthews by Sea Fenwick Island
Mary (Ginger) Speight 1311 Concord Road Seaford, DE 19973	Local 97, 99	(302) 629-3310	Mt. Calvary Bridgeville:
Florence Stanley Rte 2 Box 258C Laurel, DE 19956	Certified 95, 97, 99	(302) 629-9799	Mt. Calvary Bridgeville:
Harley A. Stanley 1504 West Rd. Salisbury, MD 21801	Certified 96	(302) 875-4123	New Zion Laurel:
J. David Sterrett 205 Rivershore Drive Seaford, DE 19973	Certified 92, 94, 96	(410) 749-2127	Union Laurel:
Angela Stevens 601 McColley St Milford, DE 19963	Local 98	(302) 629-8944	Mt. Olivet Seaford:
William W. Stevenson 861 Paul St. Dover, DE 19904	Certified 96, 97, 98, 99	(302) 422-3703	St. Paul's Lincoln/Milford/Hrgrtn
Courtney W. Stevenson 861 Paul St. Dover, DE 19904	Certified 96, 97, 98, 99	(302) 734-4324	Whatcoat Dover:
Sally Stewart 732 Rosetree Lane Seaford, DE 19973	Certified 95, 96	(302) 734-4324	Whatcoat Dover:
Richard M. Stoops 646 Hammond Drive Milford, DE 19963	Local 98, 99	(302) 628-3138	St. John's Seaford:
Barbara J. Streett R D 5 Box E-48 Georgetown, DE 19947	Certified 98, 99	(302) 422-6516	Calvary Milford:
Melvyn T. Streett R D 7 Box 83 Lewes, DE 19958	Local 98, 99	(302) 934-7748	Indian Mission Millsboro:
Linda String 2104 Midstate Rd Felton, DE 19943	Certified 95, 98	(302) 945-3834	Israel Lewes:
Breck Stringer 39 Sycamore Drive Lewes, DE 19958	Local 95	(302) 284-4865	Felton
Kathryn E. Sturgis Rt. 1 Box 245 Milton, DE 19968	Certified 97	(302) 645-6577	Bethel-Groome Lewes:
		(302) 645-9148	Milton-Nassau

Sandra Sutton 28 Stoney Dr Dover, DE 19904	Local 98	(302) 734-8387	Whatcoat Dover:
Dan Tabler 705 E. Laurel St. Ext. Georgetown, DE 19947	Certified 97,98	(302) 856-4513	St. John Georgetown Circuit
Debra Tarburton 371 Lucks Dr Wyoming, DE 19934	Basic 1 99	(302) 492-1004	Wyoming
Edne M. Taylor P O Box 57, 70 Atlantic Ave Ocean View, DE 19970	Certified 97,98	(302) 539-9255	Mariner's Bethel Ocean View:
William Taylor 531 South Bedford Street Georgetown, DE 19947	Local 98	(302) 856-6139	Bethesda Georgetown Circuit
Charles Taylor RD 3 Box 121-A Harrington, DE 19952	Local	(302) 398-8814	Prospect West Harrington:
Ricky Thomas 3991 Arthursville Road Hartly, DE 19953	Certified 98, 99	(302) 492-0149	Hartly-Woodside
Cheryl L. Thomas 606 Abbott Drive Milford, DE 19963	Local 98, 99	(302) 422-5282	Calvary Milford:
David Truitt PO Box 248 Lewes, DE 19958	Local	(302) 645-2984	Bethel Lewes: Bethel-Groome
Fred Truitt 29 Meadow Garden Lane Dover, DE 19904	Local 98	(302) 678-2276	Whatcoat Camden:
Mike Truitt Rte 2 Box 331-R Laurel, DE 19956	Local 98	(302) 875-0762	Centenary Laurel:
Betty Tull 1009 Atlantic Ave. Seaford, DE 19973	Certified 94,97	(302) 629-7330	Mt. Olivet Seaford:
Lillian Tunnell RT 9 Box 143 Lewes, DE 19958	Certified 92, 94, 95, 97,	(302) 645-9044	John Wesley Lewes:
Rick Urgo 33 North Pine Street Seaford, DE 19973	Local	(302) 627-5767	Cannon
Thomas VanDrunen 403 Dan Briar Lane Wyoming, DE 19934	Certified 95,97	(302) 492-1307	Whatcoat Camden
Nick Varrato PO Box 138 Millsboro, DE 19966	Certified 95, 96	(302) 934-6815	Grace Millsboro:
Walter L. Vickers 200 Valley Dr Apt 20 Milford, DE 19963	Local 98	(302) 422-9369	St. Paul's Lincoln/Milford/Hrmtgn

Willard J. Wallace 32 Big Mill Branch Seaford,DE 19973	Local 97	(302) 628-2543	Gethsemane Seaford-Reliance:
Jacqueline Walters RD 1 Box 621 Frankford,DE 19945	Local	(302) 732-9632	Zoar Selbyville:
Bettie Walters RD 2 Box 185 Frankford,DE 19945	Certified 92, 94, 97	(302) 539-1885	Union Wesley Clarksville:
Hurley R. Waples Jr. 121 Church St. Rehoboth Beach,DE 19971	Certified 96	(302) 227-2485	Mt. Pleasant Lewes:
Don Ward RD 3 Box 326 Millsboro,DE 19966	Certified 91,94,98	(302) 934-9636	Carey's Millsboro:
Meredith Warren RT 11 Box 286 Millsboro,DE 19966	Certified 90, 93, 95,97,	(302) 945-3571	Harmony Millsboro:
Jill Warrington Rd 9 Box 270 Millsboro,DE 19966	Basic 1 99	(302) 934-9581	Hickory Hill Hickory Hill
Sharyn Warwick R D 2 Box 260DD Milton,DE 19968	Local 98	(302) 684-1328	Epworth Rehoboth:
Claire Watkins 28 Circle Drive East Milton,DE 19968	Certified 95,98, 99	(302) 684-4322	Conley's Angola:
Charles W. Watson 118 Ann Avenue Dover,DE 19904	Certified 94, 95,97, 99	(302) 674-0645	Wesley Chapel Lincoln-Milford-Hrngtn
Gloria Webb Main Street Ellendale,DE 19941	Local 98	(302) 422-6179	Ellendale
Connie Webb RD 1 Box 73A Dagsboro,DE 19939	Basic 1 99	(302) 732-9643	Hickory Hill
Joyce A. Webber 3668 Sudlersville Rd. Clayton,DE 19938	Certified 95, 96,97,98	(302) 653-9101	Kenton Clayton:
Ron Webster R D 1 Box 92 Milton,DE 19968	Local 98	(302) 684-4426	Goshen Milton:
Pauline Wescott Box 412 Frankford,DE 19945	Certified 93, 94, 96	(302) 732-3795	Zoar Selbyville:
Klay West Rte 1 Box 225 Laurel,DE 19956		(302) 875-3738	Trinity Laurel:
John W. Weston Jr. 16 Taft Avenue Fenwick Island,DE 19944	Local	(302) 436-2979	St Matthews by Sea Fenwick Island

Toni Wetter P O Box 3 Seaford,DE 19973	Basic 1	(302) 629-7265	Blades
Doris Whaley RD 2 Box 124 Seaford,DE 19973	Certified 99	(302) 629-4236	Mount Zion Bethel:
Larry Whaley RR 3 Box 347 - A2 Laurel,DE 19956		(302) 875-0802	Trinity Laurel:
William J. Whitaker 4 Coty Lane Seaford,DE 19973	Local 96	(302) 628-0380	Mt. Olivet Seaford:
Barbara Ann White 51 Captains Lane Selbyville,DE 19975	Local	(302) 436-5156	Salem Selbyville:
Alzeda V. White 302 Townsend St. Laurel,DE 19956	Certified 92, 94, 95, 96	(302) 875-7725	New Zion Laurel:
George H. Wicks IV P.O. Box 202 Clayton,DE 19938	Local	(302) 653-0795	Asbury Smyrna:
Elaine A. Wilkerson RD 2 Box 122 Greenwood,DE 19950	Certified 95,97,99	(302) 349-5197	Todd's Chapel Greenwood:
Sandy Wilkins RD 5 Box 21 Milford,DE 19963	Certified 91,93,96,98	(302) 422-8192	Calvary Milford:
Jen Willey 1955 Mitten St Dover,DE 19901		(302) 698-1687	Whatcoat Camden:
Bernice M. Wilson RD 1 Box 462 Bridgeville,DE 19933	Certified 95, 96	(302) 337-7141	Cannon
Clealyn B. Wilson 130 Brandywine Drive Dover,DE 19904	Certified 95,97,98	(302) 674-0625	Whatcoat Dover:
Holly Wilson 79 Barkantine Drive Millsboro,DE 19966	Certified 94,97	(302) 945-4545	St. John Georgetown Circuit
Beatrice B. Wilson 908 Woodcrest Dr. Apt 2-7 Dover,DE 19904	Local 96	(302) 674-8859	Whatcoat Dover:
Harriet Smith Windsor 106 Sussex Court Lewes,DE 19958	Certified 95,98	(302) 645-0596	Grace Millsboro:
Elsie L. Wingo 500 Palmer St. #117 Milton,DE 19968	Certified 93,97	(302) 684-8753	Harmony Millsboro:
Thomas A. Wolfe 1136 Herbor South J22PNN Long Neck,DE 19966	Local 96	(302) 945-3857	Long Neck Millsboro:

Robert Wotring Suite 6 A 1111 Hwy One Lewes,DE 19958	Certified 99	(302) 645-9122	Bethel Lewes:Bethel
Carl L. Wright R D 5 Box 99C Harbeson,DE 19951	Certified 98	(302) 947-0458	Israel Lewes:
Cleora V. Wright RD 1 Box 450 Bridgeville,DE 19933	Certified 92,95,98, 99	(302) 629-9840	Wesley Chapel Lincoln/Milford/Hrngtn
Glenn Wright 131 Winding Ridge Rd. Dover,DE 19904	Local 96	(302) 697-6657	Wyoming
Odette Wright RT 8 Box 504 Millsboro,DE 19966	Certified 96, 99	(302) 945-2930	Indian Mission Millsboro:
William B. Wright 587 Jennifer Lee Lane Long Neck,DE 19966	Local	(302) 947-9468	Long Neck Millsboro:
June Yoder Rd 3 Box 57 C1 Greenwood,DE 19950	Local 98, 99	(302) 349-4119	Greenwood
Tim Young 85 Walnut Drive Seaford,DE 19973	Certified 95,97,98	(302) 629-2424	Gethsemane Seaford-Reliance:

EASTON DISTRICT

Dwayne Abt 4972 Rhodesdale Rd. Rhodesdale,MD 21659	Certified 1997	410-943-4870	Reid's Grove Vienna-Elliotts
Kim Adams 6707 Eldorado Rd. Federsburg,MD 21632	Local 1999	410-754-5469	Wesley Hurlock-Wesley
John Adkins 110 Maple Avenue Cambridge,MD 21613	Local 1995	410-226-6498	Madison Church Creek
Thelma Alford 106 Stewart Avenue Oxford,MD 21654	Local 1994	410-226-5428	Waters Oxford-Waters
Terry Alston 29149 Boh Brooks Rd. Trappe,MD 21673	Local 1999	410-822-8613	Waters Oxford-Waters
Verna Asplen 1102 Travers St. Cambridge,MD 21613	Local 1997	410-228-6022	Zion Cambridge: Zion
Gary Atkinson 11398 St. James-Newtown Worton,MD 21678	Certified 1999	410-778-1424	Still Pond Still Pond-Kennedyville
Christine Bailey 6252 Williamsburg Lane Easton,MD 21601	Local 1999	410-822-3266	Waters Oxford-Waters

Linwood Baines, Jr. P.O.Box 218 St. Michaels,MD 21663	Certified 1998	410-745-3254	Union St. Michaels
William T. Ball 6655 Bozman Neavitt Rd. Bozman,MD 21612	Local 1998	410-745-3452	Neavitt Bozman-Riverview
Raymond E. Banks P.O. Box 175 Oxford,MD 21654	Certified 1998	410-226-5140	Waters Oxord-Williamsburg
David Barry P.O. Box 147 Kennedyville,MD 21645	Local 1994	410-348-5633	Kennedyville Still Pond-Kennedyville
Mary J. Barton P.O.Box 413 Neavitt,MD 21652	Certified 1998	410-745-2492	Neavitt Bozman-Riverview
Thomas R. Bass P.O. Box 194 Rock Hall,MD 21661	Certified 1998	410-778-7590	Wesley Chapel Rock Hall
Lynda Bayliss 907 Worcester Drive Stevensville,MD 21666	Certified 1998	410-643-2160	Kent Island Chester-Kent Island
Shirley Bell P.O.Box 39 Church Creek,MD 21622	Certified 1998	410-228-3871	Milton Church Creek
Dave Benjamin 5535 Cassons Neck Rd. Cambridge,MD 21613	Certified 1999	410-228-7967	Spedden Cambridge-Choptank
Sandra Benson 7097 Quaker Neck Road Chestertown,MD 21620	Certified 1998	410-482-7892	Replanted Zion Ridgely-Marydel
Norma Bermudez-Wiegand 1403 Town Point Rd. Cambridge,MD 21613	Certified 1999	410-476-3683	Friendship Secretary-Dorchester
Jean Berry 313 Ericson Avenue Betterton,MD 21610	Certified 1999	410-778-6879	Worton Worton-Fairlee
Robert Black P.O. Box 3 Goldsboro,MD 21636	Certified 1999	410-452-8327	Trinity Goldsboro
Peggy Blake P.O. Box 154 Worton,MD 21678	Certified 1998	410-778-0474	St. Georges Still Pond-Coleman
S. Thomas Blunt 13963 Oakland Road Ridgely,MD 21660	Certified 1998	410-634-2564	Ridgely Ridgely-Bridg.Thaw.
Betty Boda 1601 Hambrooks Blvd. Cambridge,MD 21613	Certified 1998	410-228-2208	East New Market
Randall Bogert 5448 Elks Club Rd. Cambridge,MD 21613	Local 1996	410-228-8683	Zion Cambridge-Zion

Roland Boggs 1013 Duhamel Rd. Goldsboro, MD 21636	Certified 1999	410-438-3307	Henderson Goldsboro
Patricia Boggs 1013 Duhamel Rd. Goldsboro, MD 21636	Certified 1999	410-438-3307	Henderson Goldsboro
Timothy Bohaker 5304 Cassons Neck Rd. Cambridge, MD 21613	Local	410-228-7227	Zion Cambridge: Zion
Christine Bonds 136 Wisteria Lane Stevensville, MD 21666	Local	410-643-2084	Ezion Chester-Stevensville
Isabell Bordley 1602 Burrissville Rd. Centreville, MD 21617	Certified 1999	410-758-4428	Mt. Zion Church Hill-Burrissville
Thomas Bordley 1106 Love Point Rd. Stevensville, MD 21666	Certified 1999	410-643-6024	Ezion Chester-Stevensville
June Bostick 104 Sussex Ave. Greenwood, DE 19950	Local 1996	302-649-4053	Union Greensboro-Burrissville
Debra Bostwick P.O. Box 203 Hurlock, MD 21643	Local 1999	410-943-4941	Unity Washington Hurlock-Wesley
Catherine T. Boyer 11561 Still Pond Rd. Worton, MD 21678	Certified 1999	410-348-5463	New Chr. Chapel of L. Still Pond-Coleman
Sydney C. Bradley P.O. Box 188 East New Market, MD 21631	Certified 1998	410-943-4485	Secretary Secretary-Dorchester
Diane Townsend Brice 325 South Lane Easton, MD 21601	Certified 1999	410-822-9416	Asbury Easton-Miles River
Lucky Brickey 25513 Hill Rd. Greensboro, MD 21639	Certified 1997	410-482-8621	St. Paul's Greensboro
Tammy Briggs P.O. Box 113 Greensboro, MD 21639	Certified 1999	410-482-6376	St. Paul's Greensboro
Carolyn Brinkley 218 N. Main St. # A Federalsburg, MD 21632	Certified 1997	410-754-3237	John Wesley Federalsburg-Denton
Russell Brinsfield P.O. Box 401 Vienna, MD 21869	Certified 1997	410-376-3378	Reid's Grove Vienna-Elliotts
John Brinsfield 4925 Chicone Rd. Vienna, MD 21869	Certified 1997	410-376-3811	Reid's Grove Vienna-Elliotts
Margaret Briscoe P.O. Box 121 Galena, MD 21635	Certified 1998	410-648-5162	Asbury Millington-Crumpton

George Brodka 28782 Dolvin Wye Mills, MD 21679	Certified 1996	410-827-8451	Wye Mills Queen Anne-Wye Mill
James E. Brooks 29465 Backtown Rd. Trappe, MD 21673	Certified 1999	410-476-3264	Scotts Oxford-Williamsburg
Douglass Brown 26229 Baileys Lane Easton, MD 21601	Certified 1998	410-822-2691	New St. John's Wittman-McDaniel
Mary L. Brown 304 Sawmill Lane Grasonville, MD 21638	Local 1996	410-827-8419	Bryans Grasonville-Carmichael
Madison Brown P.O. Box 64 Centreville, MD 21617	Certified 1997	410-758-0379	Earle's Chapel Centreville-Newtown
Delois Brown 33511 Sassafras-Caldwell Rd. Galena, MD 21635	Certified 1999	410-755-6422	John Wesley Sassafras-Warwick
Clara M. Brown 219 Calvert St. Chestertown, MD 21620	Local 1995	410-778-0104	Janes Chestertown-Pomona
Catherine Brown 4110 Ocean Gateway Vienna, MD 21869	Certified 1996	410-376-3982	Mt. Pleasant Est New Mkt.-Lnkwod
Mary C. Brown P.O. Box 164 Sudlersville, MD 21668	Certified 1999	410-556-6120	Bethany Church Hill-Price
William R. Brown, III 6659 E. New Mkt. Elwood Rd. Hurlock, MD 21643	Certified 1998	410-943-3192	Unity-Washington Hurlock-Wesley
Thurman T. Bryan 3769 Hirst Avenue Trappe, MD 21673	Certified 1998	410-476-3715	Scott's Trappe: Scott's
Robert Burke P.O. Box 195 Barclay, MD 21607	Certified 1997	410-438-3141	St. Daniels Church Hill-Burrsville
Roy Burke P.O. Box 203 Queenstown, MD 21658	Local 1995	410-827-7161	John Wesley Grasonville-Carmichael
Evalena Burke P.O. Box 195 Barclay, MD 21607	Certified 1997	410-438-3141	St. Daniels Church Hill-Burrsville
Don Dmitry Bush 4120 Main St. Grasonville, MD 21638	Certified 1999	410-837-9514	Union Wesley Chester-Stevensville
Stanley Caldwell 9690 Tilghman Island Rd. McDaniel, MD 21647	Certified 1998	410-745-2152	New St. John's Wittman-McDaniel
Alice A. Caldwell P.O. Box 91 Easton, MD 21601	Certified 1997	410-822-7579	St. Matthew Easton-Miles River

Katherine Camper 725 Rosemount Avenue Cambridge, MD 2163	Certified 1997	410-228-7178	St. Luke Cambridge-Vienna
Dorothy T. Campher P.O. Box 4 Chestertown, MD 21620	Local	410-778-3639	Joshua Chapel Millington-Pondtown
Katherine Campher 725 Rosemont Ave. Cambridge, MD 21613	Certified 1999		
Elizabeth Carroll P.O. Box 156 Galena, MD 21635	Certified 1998	410-648-5509	Olivet Galena-Warwick
Deborah Case 119W. Main St. Sudlersville, MD 21668	Certified 1999	410-758-6558	Calvary-Asbury Sudlersville
Charles Casey 1614 Dudley Corner's Rd. Millington, MD 21651	Certified 1999		Asbury Millington-Crumpton
Charles Casey, Sr. 1614 Dudley Corners Rd. Millington, MD 21651	Certified 1998	410-778-4250	Double Creek Millington-Crumpton
James L. Caulk P.O. Box 639 Chestertown, MD 21620	Local	410-778-2899	Emmanuel Chestertown-Pomona
Frances Cephas 22022 Marsh Creek Rd. Preston, MD 21655	Certified 1998	410-673-2113	Mt. Calvary Preston-Hurlock
Lillian Christy 21 New St. Trace Apts. Middletown, DE 19709	Local 1995		J. Wesley/J. Chapel Sassafras-Warwick
Barry Conner 24380 Waterview Drive Worton, MD 21678	Local	410-778-5904	St. James Worton-Fairlee
Renee Cook P.O. Box 1112 Cambridge, MD 21613	Certified 1998	410-228-8346	St. Luke Cambridge-Vienna
Cheryl Cook 2702 Sherman Drive Chester, MD 21619	Local 1997	410-643-4099	Kent Island Chester-Kent Island
George H. Cooper, Jr. 26981 Tunis Mills Rd. Easton, MD 21601	Certified 1998	410-822-0201	St. Matthew Easton-Miles River
R. Alan Coppage 110 Clabber Hill Rd. Centreville, MD 21617	Local 1999	410-758-2671	Church Hill Church Hill-Price
Paulette Cornish 1000 Pine St. Cambridge, MD 21613	Certified 1998	410-228-8346	St. Luke Cambridge-Vienna
Ronald Cornish P.O. Box 136 Queenstown, MD 21658	Certified 1999	410-8237-8339	John Wesley Grasonville-Carmichael

Donald Cornish P.O. Box 136 Queenstown,MD 21658	Certified 1999	410-758-3627	John Wesley Grasonville-Carmichael
Martina Cornish P.O. Box 31 Taylors Island,MD 21669	Local 1995	410-397-3476	Jefferson Taylors Island
Bertha Cotton P.O. Box 26 Still Pond,MD 21667	Certified 1998	410-778-1149	New Chr.Chapel of L. Still Pond-Coleman
Peter Councill 10049 Kitty's Corner Rd. Cordova,MD 21625	Certified 1999	410-822-0739	Hillsboro Queen Anne-Wye Mill
Karaleen Councell 10049 Kitty's Corner Rd. Cordova,MD 21625	Certified 1999	410-822-0739	Hillsboro Queen Anne-Wye Mill
Donald H. Cox, Sr. 3314 Landrum Drive East New Market,MD 21631	Certified 1997	410-228-2631	Antioch Cambridge-Choptank
Merle Craig P.O. Box 535 Cecilton,MD 21913	Certified 1998	410-228-2367	Olivet Galena-Warwick
Michael Crisco, Jr. RR # 2 Box 85 1/2 Bridgeville,DE 19933	Certified 1999	302-337-0673	Bloomery ederalsburg-Bloomery
Eldridge P. Cronshaw P.O. Box 95 Ingleside,MD 21644	Certified 1999	410-758-0155	St. Paul's Sudlersville
Jacqueline Cruise 1803 Chester Dr. Chester,MD 21619	Local	410-643-5395	Kent Island Chester-Kent Island
Eric W. Daniels 1904 Pondtown Rd. Chestertown,MD 21620	Certified 1998	410-482-6904	Mt. Pleasant Millington-Pondtown
Charles V. Davis 4910 Drawbridge Rd. Cambridge,MD 21613	Local 1994	410-228-1810	Christ Camb.-Christ-Waters
Leslie Dayton P.O. Box 267 Vienna,MD 21869	Local 1998	410-376-3275	Vienna Vienna-Elliotts
Thomas G. Dean 3009 Ocean Gateway Cambridge,MD 21613	Certified 1997	410-228-6883	Friendship Secretary-Dorchester
Vandalia Demby 13145 Charlestown Rd. Worton,MD 21678	Local 1995	410-348-5358	New Chr.Chapel of L. Still Pond-Coleman
Harry W. Demby P.O. Box 355 Centreville,MD 21617	Local	410-758-6780	Earles Chapel Centreville-Newtown
Karen Dize 1818 McGinnis Rd. Chestertown,MD 21620	Local 1998	410-778-1496	Christ Chestertown:

Webster L. Dorsey, Jr. P.O. Box 93 Easton, MD 21601	Certified 1998	410-822-0202	Hurlock Preston-Hurlock
Alice Dulin 11542 Three Bridge Br. Rd. Cordova, MD 21625	Certified 1999	410-822-7936	Hillsboro Queen Anne-Wye Mill
James F. Dunn P.O. Box 88 Rock Hall, MD 21661	Local 1997	410-639-7145	Raum Chapel Rock Hall
Ann Dwyer 208 N. Main St. Galena, MD 21635	Certified 1997	410-648-5104	Olivet Galena-Warwick
Leona Edmonds 1930 Liners Rd. Church Creek, MD 21622	Local 1997		John Wesley Church Cr.-J.Wesley
Charles Elbert 207 Poplar St. Hurlock, MD 21643	Certified 1999	410-943-8202	Hurlock Preston-Hurlock
Linda Jo Epperley P.O. Box 127 Ridgely, MD 21660	Local 1998	410-820-2142	Ridgely Ridgely-Thaw-Brid.
Phyllis Evans P.O. Box 445 Neavitt, MD 21852	Certified 1999	410-745-2451	Neavitt Bozman-Riverview
Linda Evans 3505 Laurel Grove Rd. Federalsburg, MD 21632	Certified 1999	410-754-9360	Zion Federalsburg-Denton
Robert Farnell P.O. Box 278 Vienna, MD 21869	Certified 1997	410-376-3178	Zion Cambridge: Zion
Viola A. Farrow 22490 Hillsboro Rd. Denton, MD 21629	Local 1997	410-479-3758	Metropolitan Federalsburg-Denton
Gregory L. Farrow 4422 Elwood Camp Rd. Hurlock, MD 21643	Certified 1996	410-479-3758	Metropolitan Federalsburg-Denton
Geraldine Fenwick 13166 Jones Lane Worton, MD 21678	Certified 1997	410-348-5296	New Chr.Chapel of L. Still Pond-Coleman
Eva Fields P.O. Box 121 Chester, MD 21619	Certified 1998	410-643-3817	Union Wesley Chester-Stevensville
Mary Fisher 140 Wisteria Lane Stevensville, MD 21666	Certified 1998	410-643-6214	Ezion Chester-Stevensville
Mildred Fisher 6171 Westbrooke Dr. Salisbury, MD 21801	Local 1996	410-548-5045	Wesley Cambridge-Vienna
John Fitzhugh P.O. Box 9 Henderson, MD 21640	Local	410-482-7094	Henderson Goldsboro

Alice Foard P.O. Box 298 Hurlock, MD 21643	Certified 1999	410-943-4730	Hurlock-Wesley
Debbie Fogle 103 Chestnut Rd. Stevensville, MD 21666	Certified 1997	410-643-3335	Kent Island Chester-Kent Island
Isabelle Foster 4850 Newtown Rd. Preston, MD 21655	Local	410-673-7325	Mt. Calvary Preston-Hurlock
Sarah Foster 2435 Rock Drive Cambridge, MD 21613	Certified 1999	410-228-5639	St. Luke Cambridge-Vienna
Alfred W. Foster 2305 Church Creek Rd. Cambridge, MD 21613	Certified 1998	410-228-6155	Christ Rock Taylors Island
Michael F. Foster, Sr. 803 Camelia St. Cambridge, MD 21613	Certified 1996	410-228-4121	Waugh Cambridge-Waugh
Mattie Fountain P.O. Box 633 St. Michaels, MD 21663	Certified 1998	410-745-2181	Union St. Michaels
Richard Freeman 23768 L Road Chestertown, MD 21620	Certified 1999	410-639-7992	Mt. Pisgah Rock Hall-Fairlee
Sarah Gatewood P.O. Box 33 Warwick, MD 21912	Certified 1999	410-755-6674	Johnson's Chapel Sassafras-Warwick
Dorothy L. George 1351 Hartly Rd. Hartly, DE 19953	Local 1996		
Sally Getchell P.O. Box 310 Bozman, MD 21612	Certified 1998	410-763-8135	Bozman-Riverview
Alice Gibbs 26507 Marydel Rd. Marydel, MD 21649	Certified 1997	410-482-8596	Mt. Zion Ridgely-Marydel
Beatrice Gibson 11594 Longwoods Road Easton, MD 21601	Local 1995	410-822-4795	St. Matthew Easton-Miles River
Judy Gleaton 5132 Clark Canning House Rd. Federalsburg, MD 21632	Local 1999	410-754-5902	Union Federalsburg-Concord
Shirley Green 215 Riverside Drive Chester, MD 21619	Local 1994	410-643-4878	Union Wesley Chester-Stevensville
Thelma Green 300 Green Lea Rd. Chester, MD 21619	Local 1996	410-643-5213	Union Wesley Chester-Stevensville
Jacqueline Greene 5659 Gates St. Bellevue, MD 21662	Local 1996	410-745-5320	St. Luke Bellevue-Royal Oak

Edward M. Greene, Sr. 5282 Smithville Rd. Feddersburg, MD 21632	Certified 1997	410-754-5105	John Wesley Feddersburg-Denton
Elsie Griffin 316 South St. Easton, MD 21601	Local 1994	410-822-6354	Asbury Easton-Miles River
Leroy S. Griffin P.O. Box 184 Stevensville, MD 21666	Certified 1998	410-643-4588	Ezion Chester-Stevensville
Hilda M. Groce 11506 Longwoods Rd. Easton, MD 21601	Local 1997	410-822-2373	New Zion Centreville-Newtown
Charles R. Gustafson P.O. Box 152 Crumpton, MD 21678	Certified 1999	410-928-3216	Double Creek Millington-Crumpton
Harriette Hall 112 Primrose Rd. Chertertown, MD 21620	Local 1996	410-778-2627	First Chertertown-First
Emma Delores Handy 134 Gravel Run Rd. Grasonville, MD 21638	Certified 1998	410-827-5337	Bryans Grasonville-Carmichael
Larry Hanifee P.O. Box 97 Millington, MD 21651	Certified 1998	410-928-5205	Asbury Millington-Crumpton
Shirley Harris 25498 Lovers Lane Chertertown, MD 21620	Certified 1999	410-778-3630	Emmanuel Chertertown-Pomona
Gloria Harris 29722 Cordova-Skipton Rd. Cordova, MD 21625	Local 1995	410-822-8789	New Zion Centreville-Newtown
William Hawkins	Local		Earles Chapel Centreville-Newtown
Alfonso Hayward 1200 S. Washington St. Apt. 1404 Easton, MD 21601	Certified 1998	410-822-8160	New St. John's Wittman
Helen Heide 17758 Henderson Rd. Marydel, MD 21649	Certified 1997	410-482-8047	Henderson Goldsboro
Walter M. Henricks P.O. Box 397 Chester, MD 21619	Local 1998	410-643-3312	Kent Island Chester: Kent Island
Daniel D. Henry 4218 E. New Mk.-Hurlock East New Market, MD 21631	Certified 1998	410-943-3450	Mt. Zion E. New Mkt.-Lnkwood
Gloria Henry P.O. Box 268 Hurlock, MD 21643	Certified 1997	410-943-3450	Hurlock Preston-Hurlock
Dwight Henry, Jr. P.O. Box 393 Hurlock, MD 21643	Certified 1999	410-943-8640	New St. John's Wittman:
Earl Hodil 9415 Romancoke Rd. Stevensville, MD 21666	Certified 1997	410-643-5502	Kent Island Chester-Kent Island

Gil Hoffman 238 Evans Lane Stevensville, MD 21666	Certified 1998	410-643-2477	Kent Island Chester-Kent Island
Irene Hoffman 238 Evans Lane Stevensville, MD 21666	Certified 1999	410-643-2477	Kent Island Chester-Kent Island
R. Allen Hoge 704 Maryland Avenue Cambridge, MD 21613	Local 1994	410-228-5047	Zion Cambridge-Zion
Annabelle Holland 4345 Cabin Creek-Hurlock Hurlock, MD 21643	Certified 1999	410-943-3659	Hurlock Preston-Hurlock
Madelyn Hollis 103 Holton St. Centreville, MD 21617	Certified 1998	410-758-1498	Charles Wesley Centreville-Newtown
Anna T. Hollis 324 Hatchett Rd. Centreville, MD 21617	Certified 1998	410-758-0189	Mt. Zion Church Hill-Burrsville
Robert C. Howard 948 Hudson Rd. Cambridge, MD 21613	Certified 1998	410-228-1070	Spedden Cambridge-Choptank
Lorenzo Hubbard 21574 Dover Bridge Rd. Preston, MD 21655	Local	410-673-7918	Mt. Calvary Preston-Hurlock
Shirley Huff 10645 River Rd. Denton, MD 21629	Certified 1998	410-479-2523	Metropolitan Federalsburg-Denton
Cheryl Hughes 615 Chester River Beach Rd. Grasonville, MD 21638	Local 1997	410-827-8463	Kent Island Chester-Kent Island
Marjorie Hurd 324 River Rd. Chestertown, MD 21620	Certified 1999	410-778-7084	First Chestertown-First
Ronald D. Hutchins 339 Tuxward Rd. Hartly, DE 19953	Certified 1997	302-492-8512	Union Ridgely-Marydel
Franklin Hynson 10390 Bunting Rd. Chestertown, MD 21620	Local 1999	410-778-5449	Mt. Pleasant Rock Hall-Fairlee
Bessie Jackson 28679 Llandaff Rd. Easton, MD 21601	Local 1994	410-822-0116	Williamsburg Oxford-Williamsburg
Shirley Jackson 702 Rigby Avenue Cambridge, MD 21613	Certified 1999	410-228-5499	Waugh Cambridge-Waugh
Lucinda Jackson 503 Muir St. Apt. 200 Cambridge, MD 21613	Certified 1997	410-228-4524	Thompson Chapel E. New Mkt.-Lnkwood
Reginald Jackson 111A Davis Lane Federalsburg, MD 21632	Certified 1999	410-754-8941	Zion Federalsburg-Denton

Dewitt H.M. Johns P.O. Box 926 Hurlock,MD 21643	Local 1999	410-943-1076	Hurlock Preston-Hurlock
Clara Johnson P.O. Box 271 Warwick,MD 21912	Local 1998		Johnson's Chapel Sassafras-Warwick
Louise Johnson 5700 Johnstown Rd. Chestertown,MD 21620	Certified 1995	410-778-4073	Emmanuel Chestertown-Pomona
Flossie Johnson 7482 Poplar Avenue Chestertown,MD 21620	Certified 1999	410-778-4523	Emmanuel Chestertown-Pomona
Ethel Johnson P.O. Box 412 Rock Hall,MD 21661	Certified 1998	410-639-7539	Mt. Pleasant Rock Hall-Fairlee
Clinton M. Johnson 5432 Moose Lodge Rd. Cambridge,MD 21613	Certified 1999	410-228-9291	Grace Cambridge-Grace
Charles M. Johnson P.O. Box 157 Millington,MD 21651	Certified 1998	410-928-3208	John Wesley Millington-Pondtown
Allen M. Johnson 5676 Johnstown Rd. Chestertown,MD 21620	Local 1995	410-778-2340	Emmanuel Chestertown-Pomona
Emma C. Johnson 7035 Williamsburg Church Rd. Hurlock,MD 21643	Local 1999	410-943-3079	Mt. Calvary Preston-Hurlock
Tyrone Johnson 33495 Sassafras Caldwell Rd. Galena,MD 21635	Local 1999	410-775-6717	John Wesley Golts: Sasfras Wrwick
Archelle Johnson 102 Webb Avenue Laurel,DE 19956	Local 1999	302-875-8087	Zion Federalsburg-Denton
Kenneth A Johnson, Sr. 102 Webb Avenue Laurel,DE 19956	Local 1999	302-875-8087	Zion Federalsburg-Denton
Dorothy Jolley 4023 Hawkeye Rd. East New Mkt.,MD 21631	Local 1997	410-943-8471	Thompson Chapel E. New Mkt.-Lnkwood
Joyce Jones P.O. Box 164 Bozman,MD 21612	Certified 1999	410-745-9475	Bozman Bozman-Riverview
Florence Jones 22451 Crossroad Chestertown,MD 21620	Local 1995	410-778-1821	Asbury Rock Hall-Fairlee
Richard Jones P.O. Box 164 Bozman,MD 21612	Certified 1997	410-74509475	Bozman Bozman-Riverview
Ruth Jones 22132 Havercamp Rd. Preston,MD 21655	Certified 1999	410-673-7740	Mt. Calvary Preston-Hurlock

Carlton Jones 119 Douglas Drive Hurlock, MD 21643	Certified 1999	410-943-3512	Mt. Calvary Preston-Hurlock
Carmen R. Jordan P.O. Box 101 Warwick, MD 21912	Certified 1999	410-755-6852	Johnson's Chapel Sassafras-Warwick
Robert Joshua 13029 Newton Rd. Queen Anne, MD 21657	Local 1996	410-822-7589	New Zion Centreville-Newtown
John W. Kanarr 21166 Marsh Creek Rd. Preston, MD 21655	Certified 1998	410-673-2872	Ames Harmony-Ames
Robert Kaye P.O. Box 313 Ridgely, MD 21660	Local 1996	410-634-1115	St. Paul's Sudlersville
Bernard Kennedy 107 Powell St. Centreville, MD 21617	Certified 1999	410-758-2918	Centreville-Newtown
Beth Kennedy P.O. Box 36 Taylors Island, MD 21669	Local 1996	410-997-3549	Taylors Island Church Creek
Lee Kessinger Stevensville, MD 21666	Local	410-643-2158	Kent Island Chester-Kent Island
Deborah B. Kinnamon 412 Robbins St. Cambridge, MD 21613	Local 1999	410-228-8227	St. Paul's Cambridge: St. Paul's
David L. Kreek 806 Pinehurst Drive Cambridge, MD 21613	Certified 1999	410-221-1969	Spedden Cambridge-Choptank
Joyce Landman 5635 Bellevue Road Royal Oak, MD 21662	Local 1996	410-745-5849	St. Luke Bellevue-Royal Oak
Philip Larkin 104 Malone Ave./Foxley Manor Chestertown, MD 21620	Local 1995	410-778-4020	First Chestertown-First
Dorothy Leap 12023 Azalea Court Worton, MD 21678	Certified 1998	410-778-3735	First Chestertown-First
Arthur Lee 216 N. Commerce St. Centreville, MD 21617	Local	410-758-2646	New Zion Centreville-Newtown
Katherine Lee 216 N. Commerce St. Centreville, MD 21617	Local 1996	410-758-2646	New Zion Centreville-Newtown
Priscilla Leonard P.O. Box 115 Church Hill, MD 21623	Certified 1999	410-758-3289	Church Hill-Price
Osylee Lewis 2116 Wingate-Bishops Head Rd. Wingate, MD 21675	Certified 1997	410-397-8183	St. Thomas Wingate-St. Thomas

Shirley B. Lewis P.O. Box 413 Neavitt, MD 21652	Certified 1999	410-745-2492	Antioch Cambridge: Choptank
Lillian Liener 22865 Jackson Lane Wittman, MD 21676	Local 1995	410-745-5349	Asbury Bozman-Riverview
Brian Lindman 1337 Queen Anne Drive Chester, MD 21619	Local	410-643-4971	Kent Island Chester-Kent Island
John C. Long 5864 Castle Haven Rd. Cambridge, MD 21613	Local 1994	410-228-3389	Beckwith Cambridge-Choptank
Julie Lowry 4723 Preston Rd. Federalsburg, MD 21632	Certified 1998	410-754-5004	Unity-Washington Hurlock-Wesley
Ronald Lynch 1006 Cox Neck Rd. Chester, MD 21619	Certified 1997	410-643-8719	Union Wesley Chester-Stevensville
Kenneth R. MacClelland 166 Tockwogh St. Earlesville, MD	Certified 1999	410-275-1279	Galena-Warwick
Gladys Manokay 4550 White Marsh Rd. Madison, MD 21648	Certified 1998	410-228-2611	St. Paul's Taylors Island
Melvin Marshall P.O. Box 45 Wittman, MD 21676	Local 1996	410-745-2622	Asbury Bozman-Riverview
Ive C. Marshall P.O. Box 45 Wittman, MD 21676	Local 1996	410-745-2622	Asbury Bozman-Riverview
Carol J. Matthews 25728 Lams Meadow Rd. Worton, MD 21678	Certified 1999	410-348-5915	Worton Worton-Fairlee
Clifford Matthews 25728 Lams Meadow Rd. Worton, MD 21678	Certified 1999	410-348-5915	Worton Worton-Fairlee
Alma Matthews 809 Bayly Rd. Cambridge, MD 21613	Certified 1998	410-228-6446	Waugh Cambridge-Waugh
Elizabeth McAllister 29475 Old Locust Grove Rd. Kennedyville, MD 21645	Certified 1998	410-778-5011	Olivet Galena-Warwick
Shelley McCollister	Local 1999		
Mary McGee P.O. Box 291 Chester, MD 21619	Certified 1998	410-643-7056	Union Wesley Chester-Stevensville
Carmen Mead 8425 Mitchell Rd. Denton, MD 21629	Certified 1999	410-479-3485	Harmony Harmony-Ames
Derek Meisinger P.O. Box 224 Trappe, MD 21673	Local 1995	410-476-3228	Trappe Trappe-Bruceville

Lucy Meredith P.O. Box 94 Chester, MD 21619	Local	410-643-6149	Union Wesley Chester-Stevensville
E. Dee Merriken 730 Academy Avenue Federalsburg, MD 21632	Local 1997	410-754-9329	Chestnut Grove Federalsb.-Bloomery
Ruth C. Miller P.O. Box 67 Georgetown, MD 21930	Certified 1998	410-648-5345	Olivet Galena-Warwick
Phyllis Mills 1817 Crocheron Rd. Bishop's Head, MD 21672	Local 1995	410-397-8326	St. Thomas Wingate-St. Thomas
Barbara Mills 3356 Golden Hill Rd. Church Creek, MD 21622	Certified 1999	410-397-3112	St. Johns Crapo
Brenda Molock 4992 Drawbridge Rd. Cambridge, MD 21613	Certified 1997	410-228-9521	Christ Camb.-Christ-Waters
Delores Molock 4514 Fork Neck Rd. Vienna, MD 21869	Certified 1998	410-228-9521	Waters Camb.-Christ-Waters
Derrick Molock 6210 Mill Rd. Hurlock, MD 21643	Certified 1998	410-943-4013	Christ Camb.-Christ-Waters
Doris Molock 3247 Blackwater Rd. Church Creek, MD 21622	Certified 1999	410-397-3667	John Wesley Church Cr.-J.Wesley
Hazel Molock 809 Radiance Drive Cambridge, MD 21613	Certified 1997	410-228-3517	Waters Camb.-Christ-Waters
Richard Molock 4992 Drawbridge Rd. Cambridge, MD 21613	Certified 1998	410-228-9521	Christ Camb.-Christ-Waters
Irene Moore 8596 Caulksfield Rd. Chestertown, MD 21620	Certified 1998	410-778-0474	St. Georges Still Pond-Coleman
Mary E. Moore 1910 Wingate-Bishops Head Rd. Wingate, MD 21675	Certified 1997	410-397-8408	St. Thomas Wingate-St. Thomas
David Morgan-Goolsby P.O. Box 220 Royal Oak, MD 21662	Certified 1997	410-763-8347	St. Luke Bellevue-Royal Oak
Susan R. Murdoch 400 Perlee Rd. Centreville, MD 21617	Local 1995	410-758-0305	Centreville Centreville
Charles E. Murray P.O. Box 179 Ridgely, MD 21660	Certified 1999	410-479-1091	Replanted Zion Ridgely-Marydel
Mildred Murray 4716 Back Street Hurlock, MD 21673	Local 1994	410-943-3740	Hurlock Preston-Hurlock

Charles E. Murray P.O. Box 234 Wye Mills, MD 21679	Certified 1998	410-827-7058	Mt. Pleasant Ridgely-Marydel
Rodney C. Murray 8456 Beechley Rd. Wittman, MD 21676	Certified 1998	410-745-5167	New St. John's Wittman:
Jo Anne Nagel 4490 Laurel Grove Rd. Federalsburg, MD 21632	Certified 1997	410-758-8848	Union Federalsburg-Concord
Deborah Nelson 4985 Pinay Nk. Rd. Rock Hall, MD 21661	Local 1998	410-639-2198	Raum Chapel Rock Hall
O. Allen Nelson 4330 Maple Dam Rd. Cambridge, MD 21613	Local 1999	410-228-7920	
David R. Neubauer 2888 Cox Neck Rd. Chester, MD 21629	Local 1997	410-643-4028	Kent Island Chester-Kent Island
Ira Nichols 21923 Marsh Creek Rd. Preston, MD 21655	Local	410-673-7674	Mt. Calvary Preston-Hurlock
John Nicholson P.O. Box 56 Greensboro, MD 21639	Certified 1998		
J. Thomas Ober, Jr. 12159 Ober Lane Ridgely, MD 21660	Local 1998	410-634-1735	Thawley's Chapel Ridgely-Thaw.-Bridg.
James Overmeier 104 Jones Rd. Chester, MD 21619	Local	410-643-8307	Kent Island Chester-Kent Island
Teresa Overmeier 104 Jones Rd. Chester, MD 21619	Local 1996	410-643-8307	Kent Island Chester-Kent Island
Carol Owens 4831 Rhodesdale - Vienna Rd. Vienna, MD 21869	Certified 1999	410-376-3620	Vienna Vienna-Elliotts
Alice Palmer P.O. Box 724 St. Michaels, MD 21663	Certified 1999	410-745-9410	New St. John's Wittman:
Harry Pannell 629 Lomax Street Easton, MD 21601	Certified 1998	410-822-6361	Union St. Michaels-Union
Alison V. Parker P.O. Box 620 Hurlock, MD 21643	Certified 1998	410-943-3358	Hurlock Preston-Hurlock
Brooks Parker, Jr. 4947 Maiden Forest Rd. Vienna, MD 21869	Certified 1999	410-943-4647	Reid's Grove Vienna-Elliotts
Edward R. Parry 300 Oak St. Centreville, MD 21617	Certified 1999	410-758-1291	Centreville Centreville

Geraldine Pauls 25330 Amiret Rd. Chestertown,MD 21620	Certified 1999	410-778-2043	Janes Chestertown-Pomona
Walter J. Pauls III P.O. Box 324 Centreville,MD 21617	Certified 1994	410-758-0380	Charles Wesley Centreville-Newtonn
Yvonne Paxton P.O. Box 224 Rock Hall,MD 21661	Certified 1997	410-639-7637	Rock Hall Rock Hall
Marie Perkins 24009 Holsinger Lane Ridgely,MD 21660	Certified 1999	410-634-2543	Replanted Zion Ridgely-Marydel
Robert Peters P.O. Box 113 Secretary,MD 21664	Local	410-943-4851	Secretary Secretary-Dorchester
Paul Phillips P.O. Box 9 Woolford,MD 21677	Local	410-228-4619	Milton Church Creek
Minerva Phillips 25494 Pines Rd. Worton,MD 21678	Certified 1999	410-348-5823	Asbury Rock Hall - Fairlee
Berthenia Pinder 503 High St. Cambridge,MD 21613	Certified 1998	410-228-7446	Waugh Cambridge-Waugh
Delores Pinder P.O. Box 561 St. Michaels,MD 21663	Certified 1999	410-745-5486	Union St. Michaels-Union
Sandra Pitts P.O. Box 142 Ridgely,MD 21660	Local 1999	410-634-1443	John Wesley/Bryan's Grasonville-Carmichael
Sharon Porter 5951 Rock Hall Rd. Rock Hall,MD 21661	Local 1999	410-639-7921	Rock Hall Rock Hall
Turban Potter 423B E New Market/Hurlock Rd. Hurlock,MD 21643	Certified 1999	410-943-8216	Mt. Zion E. New Mkt.-Lnkwood
Grace Price 4370 Klein Street Preston,MD 21655	Local 1996	410-673-2455	Mt. Calvary Preston-Hurlock
Geneva Price 311 Spring Rd. Millington,MD 21651	Certified 1998	410-928-5317 Millington-Pondtown	Mt. Pleasant
Clarence Pritchett 1941 E. Tedious Creek Rd. Bishop's Head,MD 21672	Certified 1997	410-397-8406	St. Thomas Wingate-St. Thomas
Peggy Pritchett 2513 Toddville Rd. Toddville,MD 21672	Certified 1997	410-397-8304	Zion Wingate-St. Thomas
Anna Mae Qood 7 Sycamore Court Grasonville,MD 21638	Local 1997	410-827-8805	Wesley Chapel Rock Hall

William Ratliff	Local 1999		
Patricia Rector 6221 Bethlehem Rd. Preston, MD 21655	Certified 1998	410-67307995	Harmony-Ames
Edward Redmer, Jr. 5511 Oyster Shell Pt. Rd. East New Market, MD 21631	Local	410-228-4628	Grace Cambridge-Grace
Pam Reed 27632 Bright Rd. Goldsboro, MD 21636	Local	410-482-6294	Trinity Goldsboro
Walter E. Rhodes, Jr. 1805 Chester Dr. Chester, MD 21619	Certified 1998	410-643-5224	Kent Island Chester: Kent Island
David Rice 9148 Fisher Rd. Denton, MD 21629	Certified 1999	410-364-5877	Thawleys Ridg.-Brid.-Thawleys
Merton E. Rice 300 Calvert Rd. Stevensville, MD 21666	Local 1997	410-643-3838	Kent Island Chester-Kent Island
Lori Richard 14710 Drapers Mill Rd. Goldsboro, MD 21636	Certified 1999	410-482-2302	Trinity Goldsboro
Dennis Riffin 5571 Boundary Avenue Rock Hall, MD 21661	Certified 1998	410-639-7874	Rock Hall Rock Hall
Gloria Ringgold 107 W. Cross St. Apt. 113M Galena, MD 21635	Certified 1999	410-648-5680	New Chr. Chapel of L. Still Pond-Coleman
Charles B. Ritch 6903 Main St. Queenstown, MD 21658	Local 1994	410-827-7290	Calvary Queenstown-Wye
Valena Roberson 6813 Bobtown Rd. Hurlock, MD 21643	Certified 1999	410-943-8649	Hurlock Preston-Hurlock
T. Edward Robinson P.O. Box 193 Millington, MD 21651	Local 1994	410-428-3878	Asbury Millington-Crumpton
William H. Robinson 11578 Norris Twilley Rd. Mardela Springs, MD 21837	Local	410-742-2883	Wesley Cambridge-Vienna
David Rose P.O. Box 88 Sudlersville, MD 21668	Certified 1999	410-438-3716	Calvary-Asbury Sudlersville
Howard L. Rosewell 9201 Pennywhistle Drive McDaniel, MD 21647	Certified 1998	410-745-3157	St. Luke's St. Michaels
Maidie L. Ross 29387 Backtown Rd. Trappe, MD 21673	Certified 1999	410-476-3442	Scotts Trappe
Marjorie Rowe 33445 Galena Sassafras Rd. Galena, MD 21635	Local 1999		

Marguerite Ruark 2605 Old House Point Rd. Fishing Creek, MD 21634	Local	410-397-3271	Hosier Memorial Fishing Cr.-Hoop. Is.
Maude Sampson 8031 Allen Street Cambridge, MD 21613	Certified 1999	410-228-4094	Waugh Cambridge-Waugh
Charles A. Schelts Church Hill, MD 21623	Local	410-778-3612	Church Hill-Price
Jennifer H. Schmidt 145 Blue Ball Farm Lane Sudlersville, MD 21668	Certified 1999	410-438-3679	Calvary-Asbury Sudlersville
Dave Schneider 14871 Hideaway Lane Goldsboro, MD 21636	Certified 1997	410-482-2047	St. Luke's Denton
Doris Scott 9069 Georgetown Rd. Chestertown, MD 21620	Certified 1998	410-778-5419	Asbury Rock Hall-Fairlee
James M. Scott 920 Townsend Blvd. Dover, DE 19901	Local 1995	302-678-8133	Mt. Zion Ridgely-Marydel
John Sewell 5781 Old Trappe Rd. Trappe, MD 21673	Certified 1999	410-476-3000	Trappe Trappe-Bruceville
Cathy Sewell 5781 Old Trappe Rd. Trappe, MD 21673	Local	410-476-3000	Trappe Trappe-Bruceville
Carol Shaw 127 Heath Rd. Chestertown, MD 21620	Certified 1999	410-778-6199	First Chestertown-First
Lynn Shively 15945 Henderson Rd. Goldsboro, MD 21636	Certified 1999	410-482-8072	Trinity Goldsboro
Bobby Shockley 1802 Meadowbrook Rd. Federalsburg, MD 21632	Local 1996	410-954-5001	Christ Federalsbrg-Bloomery
Jean Simmons 4 Maple Street Cambridge, MD 21613	Certified 1998	410-228-2200	Hosier Memorial Fishing Cr.-Hoop. Is
Raymond Simmons 4 Maple Street Cambridge, MD 21613	Certified 1997	410-228-2200	Hosier Memorial Fishing Cr.-Hoop. Is
Wayne Simmons, Sr. 1008 Race Street Cambridge, MD 21613	Certified 1998		White Haven Church Creek
Kathy Smith 9640 Dell Road Saline, MI	Local 1996	313-429-7476	St. Luke's St. Michaels
Elsie Smith 16992 Wolf Road Henderson, MD 21640	Certified 1997	410-482-8250	Henderson Goldsboro

Donna Snell 5107 Mahon Corner Rd. Marydel, DE 19964	Local	302-492-8026	Henderson Goldsboro
Nick Sokal 209 Beachside Drive Stevensville, MD 21666	Local	410-643-5191	Kent Island Chester-Kent Island
Cathy Somerville 25700 Meadow Drive Worton, MD 21678	Local 1999	410-778-9459	St. George/NCCL Still Pond-Coleman
Sharon Sorrells 5061 Rhodsdale - Vienna Rd. Vienna, MD 21869	Certified 1999	410-943-8731	Reid's Grove Vienna-Elliotts
Leona Spicer 1921 Liners Road Church Creek, MD 21622	Certified 1997	410-397-3391	John Wesley Church Cr.-J. Wesley
Mamie Stanley P.O. Box 175 Hurlock, MD 21643	Certified 1997	410-754-8870	New St. John's Wittman-McDaniel
Minnie Lee Stanley P.O. Box 16 Madison, MD 21648	Certified 1999	410-221-1401	Jefferson Taylors Island
Carlina M. Steele P.O. Box 236 Wittman, MD 21676	Local 1995	410-745-3250	Asbury Bozman-Riverview
Edith Stevens P.O. Box 152 Hartly, DE 19953	Local	302-492-3856	Zion Ridgely-Marydel
Alice V. R. Stewart P.O. Box 86 Still Pond, MD 21667	Certified 1999	410-348-5970	New Chr. Chapel of L. Still Pond-Coleman
Dorothea Stogdill 17880 Cool Spring Rd. Marydel, MD 21649	Certified 1999	410-482-6249	Henderson Goldsboro
Jeffrey I. Sutton 507 Washington Avenue Chestertown, MD 21620	Certified 1997	410-778-6183	St. James Worton-Fairlee
Evelyn Taylor P.O. Box 64 Greensboro, MD 21639	Certified 1999	410-482-6818	Mt. Pleasant Ridgely-Marydel
W. Leon Taylor 110 Little Kidwell Ave. Centreville, MD 21617	Local	410-758-1369	Charles Wesley Centreville-Newtown
Garry A. Teat 22111 Johnson Avenue Rock Hall, MD 21661	Certified 1998	410-639-7425	Aaron Chapel Rock Hall-Fairlee
Lloyd Thomas 304 Commerce St. Centreville, MD 21617	Certified 1999	410-758-1226	Mt. Zion Ridgely-Marydel
Krystal Thomas 119 Woodstock Rd. Chestertown, MD 21620	Local 1998	410-778-6980	Christ Chestertown: Christ

Ella M. Thomas 14 Center Park Apt. Centerville, MD 21617	Certified 1999	410-758-3122	Mt. Zion Ridgley-Marydel
James Thomas 611 Radcliffe Avenue St. Michaels, MD 21663	Certified 1998	410-745-2191	Union St. Michaels
Jacqueline Thomas 9181 Tuckahoe Road Denton, MD 21629	Certified 1998	410-364-5746	Union St. Michaels
William R. Thomas 23251 Hog Creek Road Preston, MD 21655	Certified 1999	410-673-7466	Harmony Harmony-Ames
Alice Thompson P.O. Box 381 Cecilton, MD 21913	Local 1999	410-275-8527	Johnson Chapel Golts: Sasfras Wrrwick
Mary J. Thorpe 29617 Backtown Road Trappe, MD 21673	Certified 1999	410-476-3988	Waugh Cambridge-Waugh
Jerome Tilghman 1009 Jimson Road Cambridge, MD 21613	Local 1996	410-228-9387	Jefferson Taylors Island
Gladys F. Tingle P.O. Box 312 Grasonville, MD 21638	Certified 1997	410-827-7742	John Wesley Grasonville-Carmichael
Wilford Tingle P.O. Box 312 Grasonville, MD 21638	Certified 1999	410-827-7742	John Wesley Grasonville-Carmichael
Emerson Todd 2548 Toddville Road Toddville, MD 21672	Local 1994	410-397-8393	St. Thomas Wingate-St. Thomas
David Tolley P.O. Box 66 East New Market, MD 21631	Certified 1998	410-943-4365	Trinity East New Market
Robert (J.R. Trego 4959 Piney Neck Rd. Rock Hall, MD 21661	Certified 1999	410-639-7072	Wesley Chapel Rock Hall
Phyllis Tryon 641 Cecil Dr. Chester, MD 21619	Certified 1999	410-643-5543	Kent Island Chester: Kent Island
Thomas Tucker P.O. Box 179 Church Hill, MD 21623	Certified 1999	410-556-6457	Bethany Church Hill-Price
Michael Tuneff 23884 Bridgetown Road Goldsboro, MD 21636	Certified 1998	410-758-1603	Bridgetown Ridg.-Brid.-Thawleys
Edzel Turner P.O. Box 60 Bellevue, MD 21662	Certified 1998	410-745-9472	Union St. Michaels-Union
Deloris Turner 312 South St. Easton, MD 21601	Local 1999	410-822-3541	Waters Oxford-Waters

J. Francis Turpin 2770 Wright Road Federsburg, MD 21632	Local	410-754-8121	Christ Federsbrg-Bloomery
Alice Utterback 9355 Teal Court St. Michaels, MD 21663	Local 1995	410-745-6010	St. Luke's St. Michaels
Nathaniel Veeney 245 White Marsh Road Centreville, MD 21617	Certified 1998	410-759-0974	John Wesley Grasonville-Carmichael
Sharon Vinson 5713 Beach Haven Road East New Market, MD 21631	Certified 1998	410-228-8447	Trinity East New Market
Chester Walk P.O. Box 26 Sherwood, MD 21665	Certified 1999	410-886-2816	St. Luke's St. Michaels
Shirley Walker 11490 Longwoods Road Easton, MD 21601	Certified 1997	410-822-7307	New Zion Centreville-Newtown
Margaret B. Wallace 26678 Big Woods Road Worton, MD 21678	Certified 1997	410-348-5741	New Chr. Chapel of L. Still Pond-Coleman
Gloria Warren 8884 Georgetown Road Chestertown, MD 21620	Certified 1998	410-778-0467	Asbury Rock Hall-Fairlee
Hosanna Watkins 4938 Old Trappe Road Trappe, MD 21673	Certified 1999	410-820-9568	Scotts Oxford-Williamsburg
Noel D. Welch, Sr. 102 Little Jean Road Stevensville, MD 21666	Certified 1999	410-643-7293	Kent Island Chester-Kent Island
Leonard Wheatley 5507 White Hall Road Cambridge, MD 21613	Certified 1999	410-228-9804	Grace Cambridge
Betty Wheedleton 8911 Highbanks Drive Easton, MD 21601	Certified 1999	410-822-0988	St. Mark's Easton
Bob Wheeler 329 Quail Run Drive Centreville, MD 21617	Local 1996	410-758-4075	Centreville Centreville
Isaac White P.O. Box 564 Sharptown, MD 21861	Certified 1999	410-546-2831	Wesley Cambridge-Vienna
Walter Wickes 6125 Quaker Neck Landing Chestertown, MD 21620	Local	410-778-3123	Emmanuel Chestertown-Pomona
Todd Wiggins 134 Sycamore Lane Queen Anne, MD 21657	Certified 1998	410-758-3841	Wye Mills Queen Anne-Wye Mill
Rebecca Willey 406 Shepherd Avenue Cambridge, MD 21613	Local 1995	410-228-2037	Grace Cambridge-Grace

A. Delmer Willey, Jr. P.O. Box 115 Church Creek, MD 21622	Local 1996	410-228-0725	Zion Cambridge-Zion
Elenora Williams P.O. Box 148 Trappe, MD 21673	Certified 1998	410-398-3808	Oxford-Williamsburg
Frances Williams 1005 Maces Lane Cambridge, MD 21613	Certified 1999	410-228-3268	Waters Cambridge-Waugh
Trudy Willoughby Rt. 3 Box 262 Seaford, DE 19973	Certified 1999	410-754-5831	Unity-Washington Hurlock-Wesley
Brenda Wilmer 4801 Webster St. Federalsburg, MD 21632	Certified 1999	410-943-4649	Mt. Calvary Preston-Hurlock
William A. Wilson 10645 Chesterville Road Millington, MD 21651	Certified 1998	410-920-3666	Asbury Millington-Pondtown
Hilda Wilson 25647 West Hill Road Worton, MD 21678	Local 1995	410-348-5452	New Chr.Chapel of L. Still Pond-Coleman
Mary F. Wilson P.O. Box 118 Still Pond, MD 21667	Certified 1999	410-348-5402	New Chr.Chapel of L. Still Pond-Coleman
Betty Wilson 5314 Rhodesdale Vienna Rd. Rhodesdale, MD 21659	Certified 1999	410-943-3537	Reids Grove Vienna-Elliotts
Carol Wilson P.O. Box 103 Barclay, MD 21607	Local 1999	410-758-4665	St. Daniels Church Hill-Burrsville
Earl Wilson 28857 Chipmans Lane Federalsburg, MD 21632	Certified 1999	410-754-5032	Union United Federalsburg-Concord
George W. Wilson, Jr. P.O. Box 605 St. Michaels, MD 21663	Local	410-745-3038	Union St. Michaels
Arthur N. Wise 908 Maces Lane Cambridge, MD 21613	Local 1994	410-228-2431	Waugh Cambridge-Waugh
Sara Wolff 9476 Gulleys Cove Lane Easton, MD 21601	Local 1995	410-822-4082	St. Mark's Easton
Rodman Wolff 9476 Gulleys Cove Lane Easton, MD 21601	Certified 1999	410-822-4082	St. Mark's Easton
Joan Wolff 9476 Gulleys Cove Lane Easton, MD 21601	Certified 1998	410-822-4082	St. Mark's Easton
Mitchell Wongus 608 High St. Cambridge, MD 21613	Certified 1999	410-228-1872	Waugh Cambridge-Waugh

Dean H. Wood 7 Sycamore Court Grasonville, MD 21638	Local 1997	410-827-8805	Wesley Chapel Rock Hall
George Wright P.O. Box 22 Chester, MD 21619	Certified 1998	410-643-2052	Union Wesley Chester-Stevensville
Sylvia Wright 9994 Pearson Rd. Denton, MD 21629	Local 1999	410-479-1652	Metropolitan Federalsburg-Denton
Gwendolyn Wright 12598 Ridgely Road Greensboro, MD 21639	Certified 1998	410-631-2765	New Union Ridgely-Marydel
Fannie H. Wright 533 Arrington Road Queenstown, MD 21658	Certified 1999	410-758-3846	John Wesley Grasonville-Carmichael
Shirley Wright 317 Sawmill Road Grasonville, MD 21638	Certified 1998	410-827-7588	Ezion Chester-Stevensville
Novella Young 900 Central Avenue Cambridge, MD 21613	Local 1995	410-228-7923	Waugh Cambridge-Waugh
Evelyn Young P.O. Box 195 Chestertown, MD 21620	Certified 1999	410-778-4458	Emmanuel Chestertown-Pomona

SALISBURY DISTRICT

Steve Adkins 4746 Stratford Ct Salisbury, MD 21804	local 97	(410) 749-3353	Asbury Salisbury
John Paul Adkins 123 Cedar Ave. Berlin, MD 21811	local 99	(410) 641-3386	Stevenson Berlin
Wesley Allen 304 Danford Circle Salisbury, MD 21801	certified 94, 96	(410) 548-4145	Asbury Salisbury
Norma Allen Po Box 24, 1560 St Paul Rd Stockton, MD 21864	certified 90-98	(410) 632-2271	St. Paul Berlin
Jean Allen 1822 Cypress Road Pocomoke, MD 21851	certified 97, 98	(410) 957-1189	Trinity Pocomoke City-Mt. Zion
Karl Allen P. O. Box 283 Westover, MD 21871	local 99	(410) 651-5024	St. James Princess Anne
David Alston 217123 Acorn Hebron, MD 21830	certified 96, 98	(410) 860-9379	Rockawalkin Quantico-Rockawalkin
Frank Anderson 12410 Dextr Dr Blahopville, MD 21813	certified 98	(410) 352-5258	Wilson Bishopville

Donna Anderson 313 Gay St Salisbury, MD 21801	certified 94-98	(410) 860-1851	Christ Salisbury
Charles Anderson 313 Gay St Salisbury, MD 21801	certified 94-98	(410) 860-1851	Christ Salisbury
Elizabeth Arnold 29031 Revels Neck Rd Westover, MD 21871	certified 96, 98	(410) 651-9240	Mt. Olive Upper Fairmount
Doris Bailey PO Box 1504 Salisbury, MD 21801	certified 97, 98, 99	(410) 742-1612	Nelson Memorial Hebron
Ernest Bailey 5641 N. Nithsdale Dr Salisbury, MD 21801	local 97	(410) 749-9580	Stevenson Berlin
Major Bailey PO Box 1504 Salisbury, MD 21801	certified 97, 98, 99	(410) 742-1612	Nelson Memorial Hebron
Betty Baine 5109 Double Bridges Rd Snow Hill, MD 21863	local 99	(410) 632-3346	Ebenezer Snow Hill-Ebenezer
Roselyn Ball 14584 Foltz Dr Eden, MD 21822	certified 97, 98, 99	(410) 742-6899	John Wesley Crisfield-Union Asbury
Timothee Jean Baptiste 424 S. Blvd Salisbury, MD 21801	local 98	(410) 742-6103	Haitian Mission Salisbury
Dorothy Bell-Hutt 5261 Bivens Rd Marion, MD 21838	certified 97, 98, 99	(410) 623-8457	Handy's Marion Statn-Handy's
Allan J. Bickling 4421 Beechwood Pl Crisfield, MD 21817	certified 99	(410) 968-0962	Immanuel Crisfield
Julia Birchead 22089 Royal Oak Rd Quantico, MD 21856	certified 88, 91, 93, 96	(410) 873-2342	Friendship Quantico-Hebron
Edith Bishop 31161 Eden Allen RD Eden, MD 21822	certified 99	(410) 860-4827	Girdletree Girdletree-Stockton
Larry Bishop, Sr 31161 Eden Allen Rd Eden, MD 21822	certified 97, 98	(410) 860-4827	St. Matthew Girdletree
Catherine Bivens Apt. 2, 12429 Loretta Rd. Princess Anne, MD 21853	certified 88-91, 93, 94, 96,	(410) 651-3989	Trinity Princess Anne
Melvin Bivens 1134 Nevins Place Salisbury, MD 21804	local 98	(410) 543-0685	Friendship Fruitland-Allen
Regina Blake 201 N. Church St Snow Hill, MD 21863	certified 99	(410) 632-1534	St. Matthews Girdletree

Calvin Blake 815 Springfield Circle Salisbury, MD 21801	certified 88-90, 92-94, 97	(410) 749-4140	Mt Wesley Girdletree
Mary Blake 9114 Lincoln Ln Berlin, MD 21811	certified 97, 98, 99	(410) 641-2510	St. John's Berlin-Sinepuxent
John Blake PO Box 8 Hebron, MD 21830	certified 94, 96	(410) 546-0916	St Paul's Hebron
Carolyn Blakeslee 1805 W. Clear Lake Dr Salisbury, MD 21804	local 98	(410) 572-5792	Christ Salisbury
Richard Blevins 2024 Snow Hill Rd Stockton, MD 21864	certified 93, 94, 98	(410) 632-3630	Friendship Berlin
Lynn Blevins PO Box 165 Upper Fairmount, MD 21867	local 97	(410) 651-2097	Upper Fairmount
Danny Boggs 7516 Walston Switch Rd Parsonsburg, MD 21849	local 99	(410) 860-1030	Christ Salisbury
Terri Boggs 7516 Walston Switch Rd Parsonsburg, MD 21849	certified 99	(410) 860-1030	Christ Salisbury
John Bonner PO Box 128 2708 Bank Rd Nanticoke, MD 21840	certified 96-99	(410) 873-2957	Asbury Nanticoke
Donald Bounds PO Box 3 Pittsville, MD 21850	local 98	(410) 835-8732	Christ Salisbury
Dennis Bradford 6968 Powellville Rd Willards, MD 21874	certified 96, 99	(410) 835-2265	New Hope Whaleyville-New Hope
Carlton Bradshaw 11927 Grays Corner Rd Berlin, MD 21811	certified 97, 98	(410) 213-2661	Asbury Salisbury
William Brasure 7208 Walston Switch Rd Parsonsburg, MD 21849	certified 97, 98	(410) 749-8467	Jerusalem Parsonsburg
Elsie Briddell 517 Flower St Berlin, MD 21811	certified 88, 91, 94, 95, 97,	(410) 641-1476	St Paul Berlin
Carolyn Briddell PO Box 694 Berlin, MD 21811	certified 92, 93, 95, 97, 98	(410) 641-2341	New Bethel Berlin-Sinepuxent
Dorena Briscoe PO Box 291 Marion, MD 21838	certified 94, 95, 97, 98	(410) 623-4621	Liberis Marion Statn-Handy's
Carolyn Brittingham PO Box 94 1606 St John Rd Stockton, MD 21864	certified 95, 96, 98	(410) 632-2628	Coolspring Girdletree

Teola Brittingham 512 Flower St Berlin, MD 21811	certified 96, 97, 98	(410) 641-0850	St Paul Berlin
Iris Brittingham 10539 Harrison Rd Berlin, MD 21811	certified 97, 98, 99	(410) 641-3862	New Bethel Berlin-Sinepuxent
Ben Brittingham 8608 Grey Fox Ln Berlin, MD 21811	certified 95, 96	(410) 641-1795	Bethany Berlin-Bethany
June Brittingham 31151 Stevens Ln Salisbury, MD 21804	certified 97, 98, 99	(410) 749-7943	Christ Salisbury
Beverly Bromley 7671 Gumboro Rd Pittsville, MD 21850	local 98	(410) 835-3262	Eden Pittsville-Willards
Jeanette Brown 30392 Mallard Dr Delmar, MD 21875	certified 96, 98	(410) 749-6398	Christ Salisbury
James Buchanan 6221 Westbury Dr Salisbury, MD 21801	local 99	(410) 341-0296	Christ Salisbury
Doreen Campbell Rt 2 Box 203C Laurel, DE 19956	local 98	(302) 875-2045	Melson Delmar
Jerry Campbell Rt 2 Box 203C Laurel, DE 19956	local 98	(302) 875-2045	Melson Delmar
Lewis Carman 4825 Meadowlark Dr Salisbury, MD 21801	certified 97	(410) 742-2974	Trinity Salisbury
Virginia Catley 504 Pine Bluff Rd Salisbury, MD 21801	certified 97, 98, 99	(410) 749-5302	Asbury Salisbury
Florence Chambers 32801 Sea Tick Rd Eden, MD 21822	certified 97, 98	(410) 651-9339	Antioch Princess Anne
Virginia Cheek 309 Mill St #2 Cambridge, MD 21613	certified 96, 97	(410) 376-0117	Christ Salisbury
Carol Chester 31066 Wilson Ave Salisbury, MD 21804	local 97	(410) 543-9044	Asbury Salisbury
Karia Christie 4778 Cardinal Dr Salisbury, MD 21804	local 98	(410) 860-2966	Christ Salisbury
Clyde Church 602 Main St Hebron, MD 21830	local 99	(410) 749-7811	St. Paul's Hebron
Joan Church 25313 Ocean Gateway Mardela Springs, MD 21837	certified 88, 89, 91, 95, 97,	(410) 546-4819	John Wesley Sharptown-Zion

Donna Clark 711 W Morris Leonard Rd Salisbury, MD 21804	local 97	(410) 742-7383	Christ Salisbury
Denise Collins 12486 Lorretta Rd Princess Anne, MD 21853	local 99	(410) 651-9936	St James Princess Anne
Geneva Collins 413 Decatur Ave Salisbury, MD 21804	certified 89, 90, 92, 93, 96,	(410) 742-6225	St. James Princess Anne
Rosalyn Collins PO Box 661 Crisfield, MD 21817	certified 90, 91, 94, 96, 98,	(410) 968-2370	John Wesley Crisfield-Union Asbury
Livingston Collins 11383 Stewart Neck Rd Princess Anne, MD 21853	certified 88, 89, 96	(410) 651-3729	St. James Princess Anne
Joseph Collins 413 Decatur Ave Salisbury, MD 21804	certified 88, 93, 97	(410) 742-6225	St. James Princess Anne
Brian Colliton PO Box 503 Hebron, MD 21830	certified 97, 98	(410) 896-3826	Nelson Memorial Hebron
Kevin Colliton PO Box 435 Hebron, MD 21830	local 97	(410) 749-4034	Nelson Memorial Hebron
Charles Conoway 505 Buena Vista Ave Salisbury, MD 21804	local 98	(410) 860-2446	Christ Salisbury
Doris Conway 21036 Old School St Bivalve, MD 21814	certified 89, 91, 93, 95, 96	(410) 546-1967	Elzey Nanticoke
Claudia Cook 723 Edgar Dr Salisbury, MD 21804	local 97, 99	(410) 341-4748	Friendship Fruitland-Allen
Steven Corbin 3380 Sackertown Rd Crisfield, MD 21817	local 96	(410) 968-0806	Immanuel Crisfield
Vernel Cottman 309 Richardson Crisfield, MD 21817	certified 96, 97, 99	(410) 968-0359	Shiloh Crisfield-Shiloh
Herbert Cottman 29823 Fairmount Rd Westover, MD 21871	local 99	(410) 651-1624	Samuel Wesley Princes Anne:Manokin
Robin Cox 12626 Sunset Ave Ocean City, MD 21842	local 98	(410) 213-7870	Bethany Berlin
Arelela Cray 25321 Ocean Gateway Mardale Springs, MD 21837	certified 91, 93, 95, 96, 98,	(410) 742-7398	St. Luke Quantico-Hebron
Gene Cray 25321 Ocean Gateway Mardale Springs, MD 21837	certified 87, 89, 91, 93-96,	(410) 742-7398	St. Luke Quantico-Hebron

Isabella Cropper 9922 Peerless Rd Bishopville, MD 21813	local 98	(410) 352-5774	Showell Bishopville
Carol Dakin 28210 Nanticoke Rd Salisbury, MD 21801	certified 96, 98	(410) 543-1266	Rockawalkin Quantico-Rockawalkin
George Dashields PO Box 297 Snow Hill, MD 21863	local 98	(410) 632-1150	St. Matthews Girdletree
Marie Dashiell PO Box 73 Nanticoke, MD 21840	certified 88, 90, 91, 93, 95,	(410) 873-2144	Asbury Nanticoke
Deborah Davis 31086 Old Ocean City Rd Salisbury, MD 21804	local 97	(410) 548-4147	Christ Salisbury
Elbert Davis 4315 Tower Dr Snow Hill, MD 21863	certified 91, 93, 94, 96, 99	(410) 632-3097	Mt. Wesley Girdletree
Thomas Dennis 4101 Allen Rd Eden, MD 21822	certified 88, 89, 90, 92, 95,	(410) 749-5910	Mt Calvary Fruitland-Allen
Clifton Dennis Sr 8618 LangMaid Rd Newark, MD 21841	certified 88-93, 95, 96, 97,	(410) 632-2048	Calvary Berlin-Ironshire
Jimmy L. Deshields 29662 Scotts Blvd. Princess Anne, MD 21853	local 99	(410) 651-3677	St James Princess Anne
Douglass Deshields 624 Germania Cr Salisbury, MD 21801	certified 99	(410) 860-6739	Mt Zion Pocomoke-Mt. Zion
Peggy Dickerson 114 Crockett Fruitland, MD 21826	certified 95, 98	(410) 546-9649	St James Pocomoke-Mt. Zion
Carolyn Dorman 302 S. Church St Snow Hill, MD 21863	certified 88, 90, 91, 92, 94,	(410) 632-0285	Ebenezer Snow Hill-Ebenezer
Beatrice Douglas 2703 Worcester Highway Pocomoke, MD 21851	certified 88, 89, 92, 93, 95,	(410) 957-0604	Shiloh Stockton-Shiloh
Gregory Downes 238 Mildale Dr Salisbury, MD 21804	certified 99	(410) 742-4683	Wesley Temple Salisbury
Robyn Drechsler 6247 Ayrshire Dr Salisbury, MD 21801	local 97	(410) 860-0730	Antioch Princess Anne
David Duitscher 5675 Forest Grove Rd Parsonsborg, MD 21849	certified 96	(410) 749-1812	Christ Salisbury
Agnes Duncan PO Box 31 Whaleyville, MD 21872	certified 88, 89, 90, 92-98	(410) 641-4981	Pullet's Whaleyville-Bishopville

Kimberly Dutton-Downing 428 S. Blvd Salisbury, MD 21801	certified 97, 98	(410) 546-2564	Mt Zion Quantico-Hebron
Pauline Edwards 10603 Flower St Berlin, MD 21811	certified 88, 89, 91-93, 95-	(410) 641-0864	Calvary Berlin: Ironshire
Dorothy Egglston 3611 Texas Rd Bivalve, MD 21814	certified 89, 91, 93, 95, 96,	(410) 873-2706	Elzey Nanticoke
Anthony Evans PO Box 341 Marion, MD 21838	local 98	(410) 623-2604	Mt. Peer Marion Statn-Handy's
Robert Faulcon III 1606 Waconia Dr Salisbury, MD 21801	certified 96	(410) 546-1784	Samuel Wesley Prnces Anne-Manokin
Sylvia Fields 3649 Meadow Bridge Rd Salisbury, MD 21801	certified 97, 98, 99	(410) 749-9419	St John's Fruitland
Jeff Finney 31055 Cooper Ln Princess Anne, MD 21853	local 99	(410) 651-4599	
Mildred Fisher 6171 Westbrooke Dr Salisbury, MD 21801	certified 89, 90, 93, 94, 96,	(410) 548-5645	Wesley Girdletree-Stockton
Frances Fitchett 12151 N. Campus Place Princess Anne, MD 21853	certified 88, 89, 93, 96, 97	(410) 651-2617	Upper Hill
Annie Fontaine PO Box 168 Marion, MD 21838	local 96	(410) 623-2204	John Wesley Crisfield-Union Asbury
Sandra Foreman 7603 Buckeye Rd Newark, MD 21841	certified 97, 98, 99	(410) 641-3844	Calvary Berlin:Ironshire
Terry Fort 11632 Back St Whaleyville, MD 21872	certified 97	(410) 641-4758	Whaleyville Whaleyville-New Hope
James Fox PO Box 345 Hebron, MD 21830	certified 87, 91-94, 98	(410) 742-7918	Nelson Memorial Hebron
Danny Foxwell PO Box 22 Eden, MD 21822	certified 97	(410) 749-5517	St John's Fruitland
Julia Fritz P. O. Box 104 Eden, MD 21822-0104	certified 99	(410) 543-2629	Nelson Memorial Hebron
Delores Gaines PO Box 469 Delmar, DE 19940	certified 93, 97	(302) 875-3219	Mt Nebo Sharptown-Zion
Patricia Gardner 424 Loblolly Ln Salisbury, MD 21801	certified 90, 93, 95-97, 99	(410) 749-6258	St John's Fruitland

Patricia Gerland 1003 Walnut St Delmar, MD 21875	local 99	(410) 896-3426	Union Delmar
Gladys Gaynor 125 Branch St Berlin, MD 21811	certified 96, 99	(410) 641-1374	St. Paul Berlin
Ronald Giddens 209 Stone St Salisbury, MD 21801	local 96	(410) 548-5920	St Luke Quantico-Hebron
Sylvia Givans 530 East William St Salisbury, MD 21801	certified 96	(410) 749-9389	Bethany Berlin
Robbin Gray 508 S. Kaywood Dr. Salisbury, MD 21804	local 98	(410) 543-0084	Trinity Salisbury
Margo Green-Gale 123 Chesapeake Ave Crisfield, MD 21817	certified 94, 95, 97, 98	(410) 968-3345	Shiloh Crisfield-Shiloh
Carolee Greenwood 202 Louise Ave Salisbury, MD 21801	certified 95, 96	(410) 546-1805	Christ Salisbury
Golden Grooms Jr PO Box 23 Westover, MD 21871	certified 92, 94, 95, 97	(410) 957-2068	John Wesley Princess Anne
Werner Gruber 1403 Allenwood Dr Salisbury, MD 21801	certified 99	(410) 742-0061	Asbury Salisbury
Janet Hall 3531 Freedomtown Rd Crisfield, MD 21817	certified 97, 98, 99	(410) 968-2657	Union Asbury Crisfield-Union Asbury
Dena Hall Apt. 11, 912 E. State St Delmar, MD 21875	local 99	(410) 896-3536	Union Delmar
Douglas Hampshire 312 Lowell Ave Salisbury, MD 21801	certified 99	(410) 742-5777	Grace Salisbury
Bernardo Handy 29161 Doubletree Dr Salisbury, MD 21801	certified 99	(410) 742-5284	Wesley Temple Salisbury
Annie Handy PO Box 98 5656 Tulls Corner Rd Marion Station, MD 21838	certified 97, 98, 99	(410) 623-3591	Handy's Marion Statn-Handy's
Bernardo Handy 29161 Double Tree Dr Salisbury, MD 21801	local 97	(410) 742-5284	Wesley Temple Salisbury
Juanita Harmon 30471 Nocks Lndg Rd Horsey, VA 23396	certified 94, 95, 96, 98, 99	(804) 824-4939	Shiloh Stockton-Shiloh
Lynette Harris 25A W. Chesapeake Ave Crisfield, MD 21817	local 99		Shiloh Crisfield-Shiloh

Robert Harris 932 James Ct Salisbury, MD 21801	certified 94, 98	(410) 548-4532	Christ Salisbury
Karen Harrison 5939 South Point Rd Berlin, MD 21811	local 99	(410) 641-2232	Stevenson Berlin
John H. Harrison 5939 South Point Rd Berlin, MD 21811	local 99	(410) 641-2232	Stevenson Berlin
Ruth Hastings 337 Calvin Dr Salisbury, MD 21804	local 99	(410) 742-0027	Christ Salisbury
Sharon Hearn 6500 Morris Rd Pittsville, MD 21850	certified 89, 90, 92, 95, 98	(410) 835-8270	Ayres Pittsville-Willards
Michelle Hemphill PO Box 662 Crisfield, MD 21817	local 96	(410) 968-0378	Shiloh/Waters Crisfield-Shiloh
Fulton Holden 28723 Hudson Corner Rd Marion, MD 21838	certified 89, 91, 94, 97	(410) 623-3521	Ebenezer Marumscoc
Barbara Holloway 8947 Libertytown Rd Berlin, MD 21811	certified 89, 91, 95, 98	(410) 641-3411	St Martin's Whaleyville-New Hope
Ralph Hopkins 924 Loch Raven Rd Salisbury, MD 21804	certified 99	(410) 749-1803	Trinity Salisbury
Baron Hopkins 112 Crockett Ave Fruitland, MD 21826	certified 96, 97, 98	(410) 742-3716	Zion Sharptown-Zion
Tim Horner PO Box 362 Hebron, MD 21830	local 97	(410) 742-9543	Nelson Memorial Hebron
Agnes Horsey 29808 Fairmount Rd Westover, MD 21871	certified 91, 93, 96-99	(410) 651-2603	Samuel Welsey Prnces Anne:Manokin
Chucky Hull 9035 Star Rd Delmar, MD 21875	certified 96	(410) 896-3778	Bishop's Memorial Whaleyville-Bishopville
Susan Hull 9035 Star Rd Delmar, MD 21875	certified 96	(410) 896-3778	Bishop's Memorial Whaleyville-Bishopville
Janice Humphrey 23309 Ballard Rd Deal Island, MD 21821	certified 97	(410) 784-2475	John Wesley Deal Island-St. Charles
Jacque Hutson 35318 Wango Rd Pittsville, MD 21850	certified 97	(410) 835-3129	Powellville Powellville
Gary Hutson 35318 Wango Rd Pittsville, MD 21850	certified 97	(410) 835-3129	Powellville Powellville

Toussaint James 508 S. Curlew Rd Salisbury, MD 21801	certified 88, 89, 94, 97	(410) 742-0951	Wesley Temple Salisbury
Deborah Y. Johnson Apt G, 409 Brookridge Dr Salisbury, MD 21804	certified 99	(410) 742-6086	Wesley Temple Salisbury
Evelyn Johnson PO Box 31 Whaleyville, MD 21872	certified 96, 97	(410) 641-4981	Pullet's Whaleyville-Bishopville
Kenneth Johnson 4096 Brookridge Dr Salisbury, MD 21804	certified 97, 98	(410) 548-4458	Wesley Temple Salisbury
Rebecca Johnson Rt. 2, Box 120 Delmar, DE 19940	certified 99	(302) 846-3827	Zion Sharptown-Zion
Rebecca Johnson Rt 2 Box 120 Delmar, DE 19940	local 98	(302) 846-3827	Mt Nebo Sharptown-Zion
Deangelo Johnson 230 Mildale Dr Salisbury, MD 21804	certified 96-99	(410) 546-0268	Curtis Whaleyville-Bishopville
Thomas K. Johnson 409G Brookridge Dr Salisbury, MD 21804	local 99	(410) 742-6086	Wesley Temple Salisbury
Derrick Jones 206 10th St Pocomoke, MD 21851	local 98	(410) 957-9993	Mt. Zion Pocmke City-Mt. Zion
Rose Jones 29564 Deal Island Rd Princess Anne, MD 21853	certified 97	(410) 651-2258	Trinity Princess Anne
Lester Jones PO Box 412 Princess Anne, MD 21853	certified 88, 89, 93, 97	(410) 651-0217	Trinity Princess Anne
Emma Jones 10352 Harrison Rd Berlin, MD 21811	certified 88, 89, 91, 94, 95,	(410) 641-0324	New Bethel Berlin-Sinepuxent
Annie Jones 3957 S. Upper Ferry Rd Eden, MD 21822	certified 96, 98	(410) 742-6582	Friendship Fruitland-Allen
Margaret Jones 28665 Ocean Gateway Salisbury, MD 21801	certified 97, 98, 99	(410) 749-5162	Macedonia Deal Island-St. Charles
Melinda Jones 36142 Richland Rd Willards, MD 21874	local 98	(410) 835-8655	Eden Pittsville-Willards
Louis Jones 11520 Pine Pole Rd Princess Anne, MD 21853	certified 88, 89, 93, 97	(410) 651-1157	Trinity Princess Anne
John Jones Jr 133B Mitchell Rd Salisbury, MD 21801	certified 97, 98, 99	(410) 543-8376	Deal Island

Ralph Justice Sr 4679 Jacksonville Rd Crisfield, MD 21817	certified 96, 97, 98	(410) 968-0675	Mt Pleasant Crisfield-Mt. Pleasant
Brian Karch 31976 Rushmore Dr Parsonsburg, MD 21849	local 99	(410) 860-9579	Christ Salisbury
Judith King PO Box 183 Mardela Springs, MD 21837	certified 96	(410) 548-3970	Emmanuel Mardela Spring
Adrian King 210 Center St Salisbury, MD 21801	local 99	(410) 341-0674	St. James Princess Anne
Virginia Kinling 10402 New Quay Rd Ocean City, MD 21842	certified 95, 98	(410) 213-0304	Atlantic Ocean City
Robert Laird Jr 26886 Fitzgerald Rd Princess Anne, MD 21853	certified 99	(410) 651-0814	St Peter's Oriole
George Landing Sr 32681 Landing Ln Delmar, MD 21875	certified 95, 96, 98	(410) 896-2923	Melson Delmar
Laura Lassiter 84 Nottingham La. Berlin, MD 21811	certified 97, 98, 99	(410) 208-0141	Community Church Ocean Pines
Brenda Lawrence PO Box 327 Pocomoke City, MD 21851	certified 94, 98	(410) 957-2774	Trinity Pocmke City-Mt. Zion
Donald Lawson PO Box 118 Marion Station, MD 21838	certified 96-99	(410) 623-8495	Shiloh Crisfield-Shiloh
Joyce Lecates 119 Staton St Fruitland, MD 21826	local 99	(410) 749-9204	Pittsville-Willards
Jim Lecates 119 Staton St Fruitland, MD 21826	local 99	(410) 749-9204	Pittsville-Willards
Jean Leonard 1707 Eastgate Dr Apt #301 Salisbury, MD 21804	local 96	(410) 742-5885	St John's Fruitland
J. Edna Lewis 6269 Friendship Rd Pittsville, MD 21850	certified 96, 97	(410) 835-8786	Friendship Powellville
Robert Lobdell 32082 Jordan Ct Salisbury, MD 21804	local 97	(410) 546-1554	Rockawalkin Quantico-Rockawalkin
Ellen Lowe PO Box 383 Sharptown, MD 21861	certified 95-99	(410) 883-3329	Asbury Sharptown-Asbury
Mary Lee Makinen 211 West Federal St Snow Hill, MD 21863	certified 95, 96, 99	(410) 632-1519	Whatcoat Snow Hill

John Marshall 6391 Oliver Dr Salisbury, MD 21801	local 98	(410) 546-5814	Asbury Salisbury
Mollie Marshall 9003 Ironshire Station Berlin, MD 21811	certified 99	(410) 641-3543	New Bethel Berlin-Sinepuxent
Robert McAllister PO Box 475 Fruitland, MD 21826	certified 93-97	(410) 749-5821	Union Salisbury
Gary McCabe, Sr. 10872 St. Nartins Neck Rd Bishopville, MD 21813	certified 99	(410) 352-5891	Bishopville
Louis McCready 27923 Phnx Church Rd Marion Station, MD 21838	certified 90-96	(410) 968-0102	Ebenezer Marumsc
Sherwood McGrath 8145 Stevens Rd Salisbury, MD 21801	certified 94, 95, 97-99	(410) 548-2580	St John's Fruitland
David McMullen 26511 McCorman Rd Princess Anne, MD 21853	local 96		Antioch Princess Anne
Donna Meagher 800 Kearny Ct Salisbury, MD 21804	certified 94-97	(410) 742-6974	Christ Salisbury
Catherine Mears 102 Atlantic Ave Salisbury, MD 21804	local 97	(410) 548-3086	Christ Salisbury
William Mears 102 Atlantic Ave Salisbury, MD 21804	certified 97	(410) 749-1718	Christ Salisbury
Ted Merrill 11431 Assateague Rd Berlin, MD 21811	local 99	(410) 641-3813	Bethany Berlin
Jeffery Merritt 8547 Engle Dr Delmar, MD 21875	certified 94, 95, 96	(410) 896-2099	Trinity Salisbury
John Middleton Sr 30286 Calhoun Ave Salisbury, MD 21804	certified 93, 97	(410) 749-7751	Christ Salisbury
Bruce Miller 1528 Woodridge Dr Salisbury, MD 21801	certified 96	(410) 548-9055	Christ Salisbury
Lewis Mitchell 12412 Windsor Rd Ocean City, MD 21842	certified 97	(410) 213-7371	Stevenson Berlin
Dennis Moore 4681 Straw Ridge Lane Salisbury, MD 21801	local 97	(410) 860-9478	Bethesda Salisbury
Cathy Moore 4681 Straw Ridge Lane Salisbury, MD 21801	certified 94, 96, 98	(410) 860-9478	Bethesda Salisbury

Jim Morris 1110 Riden Ct Salisbury, MD 21804	local 98	(410) 742-4059	Christ Salisbury
Carol Morris 1110 Riden Ct Salisbury, MD 21804	local 98	(410) 742-4059	Christ Salisbury
Richard Morris Sr 9530 Peerless Rd Bishopville, MD 21813	certified 96-99	(410) 352-5257	Curtis Whaleyville-Bishopville
Frederick Nelson 9270 Amber Ln Westover, MD 21871	certified 89, 91, 94, 95, 98	(410) 651-1667	Mt. Olive Upper Fairmount
Lucille Nichols 905 N. Division St Salisbury, MD 21801	certified 89, 93, 95, 98	(410) 548-3944	John Wesley Sharptown-Zion
Douglas Nichols Box 23 Allen, MD 21810	certified 88, 89, 93, 97	(410) 749-9089	Asbury Allen
Sheila Nichols 415 St. Luke's Rd Fruitland, MD 21826	local 99	(410) 341-0531	Antioch Princess Anne
Nellie Nutter 3317 Texas Rd Bivalve, MD 21814	certified 88, 91, 95, 96, 97	(410) 873-2291	Elzey Nanticoke
Stephanie Oberheitmann 128 Ocean Pky Berlin, MD 21811	certified 97, 98, 99	(410) 641-6328	Eden Pittsville-Willards
Rita Pace 10011 Mason Rd Berlin, MD 21811	local 98	(410) 641-0070	Zion Bishopville
James Palmer 37009 Old Ocean City Rd Willards, MD 21874	certified 96, 97, 98, 99	(410) 835-8867	Stevenson Berlin
Mildred Palmer 500 Georgia Ave Salisbury, MD 21801	certified 97, 98	(410) 742-2333	Trinity Salisbury
Fannie Parker 28825 Fairmount Rd Manokin, MD 21836	certified 95-98	(410) 651-0705	Centennial Upper Hill
Elsie Parks 225 Canal Park Dr Salisbury, MD 21804	certified 90-93, 96, 97, 99	(410) 341-0221	Rock Creek Deal Island-St. John's
Richard Parrott 6181 Ayrshire Dr Salisbury, MD 21801	certified 99	(410) 742-6412	Rockawalkin Quantico-Rockawalkin
Jerry Passon PO Box 244 Bishopville, MD 21813	local 98	(302) 436-9417	Wilson Bishopville
Susan Peacock 23820 River St White Haven, MD 21856	certified 99	(410) 873-2870	Asbury Salisbury

Dean Perdue 6877 Peggy Dr Salisbury, MD 21801	certified 97	(410) 546-5429	Nelson Memorial Hebron
Gilbert Perdue Jr 123 Eighth St Pocomoke, MD 21851	certified 88, 91, 94, 96, 99	(410) 632-1141	Salem Pocmke City-Bethany
Roland Peregoy 14203 Coastal Highway 3A Ocean City, MD 21842	certified 96	(410) 250-4971	Atlantic Ocean City
Barbara Peregoy 14203 Coastal Highway 3A Ocean City, MD 21842	certified 96, 98, 99	(410) 250-4971	Atlantic Ocean City
Alma Perry 22516 Wetipquin Rd Quantico, MD 21856	certified 88, 89, 91, 92, 93,	(410) 873-2579	Friendship Quantico-Hebron
Esther Perry 4117 Allen Rd Eden, MD 21822	certified 96-99	(410) 742-3943	Friendship Fruitland-Allen
Sylvania Peters 822 East Rd Salisbury, MD 21801	certified 97, 98	(410) 546-8517	Mt Nebo Sharptown-Zion
Bryan Phillips 27721 Little Ln Salisbury, MD 21801	local 97	(410) 546-4655	Nelson Memorial Hebron
Nancy Phillips 7562 Levin Dashiell Rd Hebron, MD 21830	local 97, 98, 99	(410) 742-7645	Nelson Memorial Hebron
Orlando Polk 4117 Allen Rd Eden, MD 21822	certified 88, 89, 94, 95, 97	(410) 742-3943	Friendship Fruitland-Allen
Samuel Polk Sr 3792 S. Upper Ferry Rd Eden, MD 21822	certified 95, 97	(410) 742-9695	Friendship Fruitland-Allen
Peggy Pruitt 210 Ironshire St Snow Hill, MD 21863	certified 96	(410) 632-0335	Whatcoat Snow Hill
Frederick Puente 27240 Patriot Dr Salisbury, MD 21801	certified 97	(410) 543-1109	Christ Salisbury
Mike Purkey 1304 Hazel St Salisbury, MD 21801	local 99	(410) 749-7156	Trinity Salisbury
Geraldine Purnell 814A Second St Pocomoke, MD 21851	certified 97, 98, 99	(410) 957-0368	New Bethel Berlin-Sinepuxent
Willie Mae Purnell P. O. Box 101 Stockton, MD 21864	certified 97, 98, 99	(410) 632-1397	St. Paul's Stockton-Shiloh
Diallo Purnell #1205, 10219 Old Ocean City Blvd Berlin, MD 21811	local 99	(410) 629-1338	New Bethel Berlin-Sinepuxent

Lorraine Purnell-Ayres 6850 Public Landing Rd Snow Hill, MD 21863	certified 97, 98	(410) 632-2621	Ebenezer Snow Hill-Ebenezer
Dona Rayne 10608 Griffin Rd Berlin, MD 21811	certified 99	(410) 641-2574	Stevenson Berlin
Ricky Reddish 31054 Dagsboro Rd Salisbury, MD 21804	certified 99	(410) 543-0673	Jerusalem Parsonsburg
Jimmy Reid 313 Park Ave Salisbury, MD 21801	certified 96-99	(410) 749-6775	Mt Zion Pocomoke-Mt. Zion
Mark Reynolds P. O. Box 2851 Salisbury, MD 21802	certified 96	(410) 546-5245	Rockawalkin Quantico-Rockawalkin
Joseph Reynolds 8033 Baptist Ch. Pl. Mardela Springs, MD 21837	local 99	(410) 546-3951	St. Paul's Hebron
Delores Richardson 8120 Mennonite Ch Rd Westover, MD 21871	local 98	(410) 957-3087	St James Princess Anne
Delores Richardson 8120 Mennonite Church Rd Westover, MD 21871	certified 99	(410) 957-3087	St. James Princess Anne
Stanford Ricketts 31903 Downing Rd Delmar, MD 21875	local 98	(410) 543-2213	Grace Salisbury
Stanford Ricketts 31903 Downing Rd Delmar, MD 21875	certified 99	(410) 543-2213	Grace Salisbury
Brenda Ricketts 31903 Downing Rd Delmar, MD 21875	certified 94, 98	(410) 543-2213	Grace Salisbury
Michael Riley 3834 Dogwood Dr Snow Hill, MD 21863	certified 97, 98	(410) 632-2461	Whatcoat Snow Hill
Constance Robbins 10302 Germantown Rd Berlin, MD 21811	certified 97, 98	(410) 641-2157	New Bethel Berlin-Sinepuxent
Hugh Robinson 7351 Parsonsburg Rd Parsonsburg, MD 21849	local 96	(410) 742-9685	Jerusalem Parsonsburg
Thomas Robinson 29970 Stoneybrooke Dr Salisbury, MD 21801	certified 90-99	(410) 742-3656	Christ Salisbury
Lois Rogers 14544 Jackson Blvd Eden, MD 21822	certified 88, 92, 95-99	(410) 341-4145	Bethany Berlin
John Rolley 27837 Phoenix Church Rd Marion Station, MD 21838	certified 88, 89, 91-95, 98	(410) 968-0886	Ebenezer Marumscow

Anthony Rosetta Jr Rt 3, Box 286E Seaford, DE 19973	certified 97, 98, 99	(302) 629-3273	Asbury Sharptown-Asbury
Elaine Ross 502 N. Cannon St Bridgeville, DE 19933	certified 88, 89, 91, 92, 95,	(302) 337-7643	Zion Sharptown-Zion
Robert Rothwell PO Box 84 Tyaskin, MD 21865	certified 96	(410) 873-2361	Nelson Memorial Hebron
Sally Russum 1005 Schumaker Woods Rd Salisbury, MD 21801	certified 96	(410) 546-2922	Christ Salisbury
Ruth Ann Savage 3965 Featherstone Dr Salisbury, MD 21801	certified 95, 96, 98	(410) 546-5818	Trinity Salisbury
Jack Savage 3965 Featherstone Dr Salisbury, MD 21801	certified 95-98	(410) 546-5818	Trinity Salisbury
Sean Seldon 205 Highland Ave Delmar, MD 21875	local 98	(410) 749-7774	St Paul's Hebron
Melvin Seldon 22268 Wetipquin Rd Quantico, MD 21856	local 96	(410) 873-2851	Friendship Quantico-Hebron
Ray Shaver 31953 Sutherland Dr Salisbury, MD 21804	local 99	(410) 548-4466	Christ Salisbury
Jill Shedaker 6697 Quercus Dr Hebron, MD 21830	certified 96, 98	(410) 543-8332	Christ Salisbury
Kimberly Sherwood P. O. Box 207 Pittsville, MD 21850	local 99	(410) 835-8314	Pittsville-Willards
Debra Sherwood PO Box 207 Pittsville, MD 21850	certified 97, 99	(410) 835-8314	Eden Pittsville-Willards
Parshall Shockley 7437 W. Holland Ave. Willards, MD 21874	certified 99	(410) 835-2903	Whaleville Whaleville-New Hope
Gwendolyn Short 10213 Germantown Rd Berlin, MD 21811	certified 97, 98	(410) 641-2915	New Bethel Berlin-Sinepuxent
George Shorter 1506 Lavale Terrace Salisbury, MD 21801	certified 97, 99	(410) 543-0163	Christ Salisbury
Daniel Slak 102 W. Federal St. Snow Hill, MD 21863	certified 99	(410) 632-3105	Whatcoat Snow Hill
Donna Smart 204 Myrtle St Crisfield, MD 21817	certified 95-99	(410) 968-0361	Mt Pleasant Crisfield-Mt. Pleasant

Lois Smith 29813 Mt Vernon Rd Princess Anne, MD 21853	certified 95, 96, 99	(410) 651-0383	Trinity Princess Anne
Debra Smith 504 Parkhurst Dr Salisbury, MD 21804	certified 94-98	(410) 548-4017	Christ Salisbury
Preston Smith 10522 Harrison Rd Berlin, MD 21811	certified 88, 89, 91, 92, 93,	(410) 641-2016	Calvary Berlin/Ironshire
George Sneed 29657 Fairmount Rd Westover, MD 21871	local 99	(410) 651-1086	St. James Princess Anne
Barbara Sneed PO Box 283 27839 Jim Moore Rd Upper Hill, MD 21868	certified 97, 98	(410) 651-0007	St. Andrews Salisbury
David Sneed PO Box 141 Stockton, MD 21864	certified 88, 89, 93, 96	(410) 632-1581	Coolspring Girdletree
Joseph Sterling PO Box 402 Crisfield, MD 21817	local 96	(410) 968-1170	Immanuel Crisfield
Glendola Stevens 509 Cartwright Ave Fruitland, MD 21826	certified 97, 98, 99	(410) 543-1426	Mt Calvary Fruitland-Allen
George Stewart PO Box 442 Princess Anne, MD 21853	certified 88, 93, 97	(410) 651-9011	St Mark Princess Anne
Bonnie Stone PO Box 144 Princess Anne, MD 21853	certified 91, 93, 96	(410) 651-3769	Antioch Princess Anne
Jennifer Stuck 6868 Lois Ave Salisbury, MD 21804	certified 97, 98	(410) 543-8454	Christ Salisbury
Kevin Taylor 4324 Tower Dr Snow Hill, MD 21863	certified 96	(410) 632-0682	Mt. Wesley Girdletree
Howard Taylor 112242 Dixie Dr Bishopville, MD 21813	local 98	(410) 352-5312	
DeWayne Terrell 30260 Fooks Ln Westover, MD 21871	local 99	(410) 651-4288	St. James Princess Anne
Frances Thomas 1213 Flamingo Dr Salisbury, MD 21801	certified 96, 97, 98	(410) 546-2888	Wesley Temple Salisbury
(Ms Sidney Thomas PO Box 422 Princess Anne, MD 21853	certified 91, 92, 93, 96-99	(410) 651-3861	John Wesley Princess Anne
Robert Thompson 9301 Athol Rd Mardela Springs, MD 21837	local 97	(410) 543-8873	Nelson Memorial Hebron

Christopher Throckmorton Rt 1, Box 103 Delmar, DE 19940	local 97	(302) 846-2199	Grace Salisbury
Samuel Tilghman PO Box 255 Upper Hill, MD 21867	certified 97	(410) 651-1455	St. Andrews Upper Hill
Laverne Tingle 10803 Oak Ct Berlin, MD 21811	local 96	(410) 641-2779	St. John's Berlin-Sinepuxent
Helen Tinsman 9230 Mary Rd Berlin, MD 21811	certified 95, 98	(410) 641-1664	Stevenson Berlin
Naomi Toadvine 306 Cedar Ln Fruitland, MD 21826	certified 88, 89, 92, 95, 98	(410) 749-5927	Mt Calvary Fruitland-Allen
Joyce Torney P. O. Box 736 Princess Anne, MD 21853	certified 99	(410) 784-2357	Deal Island
James G. Truitt 1311 Emerson Ave. Salisbury, MD 21801	certified 99	(410) 742-4353	Asbury Salisbury
Malinda Tull 2016 Cropper Ct Pocomoke, MD 21851	local 98	(410) 957-0746	St. James Pocmke City-Mt. Zion
Gwendolyn Tull 2319 Worcester Highway Pocomoke, MD 21851	certified 94-99	(410) 957-0127	Shiloh Stockton-Shiloh
Sylvia Tunnell 503 Flower St Berlin, MD 21811	certified 97, 98	(410) 641-0732	St Paul Berlin
Andrew Turner III 1527 Duchess Dr Salisbury, MD 21801	certified 96	(410) 546-4486	Grace Salisbury
William Turner Jr 8 Baker St Berlin, MD 21811	certified 88, 90, 92-96, 99	(410) 641-1317	Stevenson Berlin
Cathy Twilley 25878 Rewastico Rd Hebron, MD 21830	certified 96	(410) 749-6855	Riverside Salisbury-Riverside
Charlie Upshur 8835 Wood Creek Pkwy Delmar, MD 21875	certified 88, 89, 92, 95, 97,	(410) 742-0699	Wesley Temple Salisbury
Sandra Venable 11213 Beverly St Bishopville, MD 21813	local 98	(410) 352-5107	Zion Bishopville
Carl Vincent Jr 1109 Nevins Place Salisbury, MD 21804	local 98	(410) 742-9388	Bethesda Salisbury
Norma Wallace PO Box 32 Eden, MD 21822	certified 92, 93, 95, 97	(410) 742-9406	Trinity Princess Anne

Shirley Washington-Worthy 5258 White's Road Marion Station, MD 21838	certified 99	(410) 623-2400	Upper Hill
Ella Mae Waters 6598 Quercus Dr Hebron, MD 21830	certified 97	(410) 219-9230	St. Luke Quantico-Hebron
David Waters 6598 Quercus Dr Hebron, MD 21830	certified 88, 89, 91, 93, 94,	(410) 219-9230	St. Luke Quantico-Hebron
James Waters Sr 4341 Market St Snow Hill, MD 21863	certified 89, 91, 92, 94, 97	(410) 632-0705	Ebenezer Snow Hill-Ebenezer
Oliver Waters Sr 4121 Market St Snow Hill, MD 21863	certified 88, 89, 91, 92, 94,	(410) 632-2107	Ebenezer Snow Hill-Ebenezer
Darlene Webster 12062 Jeffrey Ln Princess Anne, MD 21853	certified 96, 98, 99	(410) 651-1788	Asbury Prnces Anne-Mt. Vern
Diane West 7558 Fentral Ave Salisbury, MD 21801	local 98	(410) 742-7575	Wesley Salisbury
Catherine Whaley 10539 Flower St Berlin, MD 21811	certified 88, 91, 92, 95, 97,	(410) 641-0804	St Paul Berlin
Juanita White P. O. Box 343 Berlin, MD 21811	local 99	(410) 641-0786	New Bethel Berlin-Sinepuxent
Lorraine White 23312 Ballard Rd Deal Island, MD 21821	certified 97, 98	(410) 784-2678	John Wesley Deal Island-St. Charles
Alice White 10835 Mahlon Price Rd Chance, MD 21816	local 98	(410) 784-2593	St. Charles Deal Island-St. Charles
Chanelle White 23312 Ballard Rd Deal Island, MD 21821	certified 97, 98	(410) 784-2678	John Wesley Deal Island-St. Charles
Dawana White 32095 Johnson Rd Salisbury, MD 21804	certified 97, 98	(410) 742-8396	Macedonia Deal Island-St. Charles
Wallace Whittington 5399 Burnettsville Rd Marion, MD 21838	certified 92, 93, 97	(410) 623-2742	Waters Chapel Crisfield-Shiloh
Bryan Whittington 5978 Cornstock Rd Berlin, MD 21811	local 98	(410) 641-2568	Ebenezer Marumscoc
James Whittington, Sr. 706 Clark Ave. Pocomoke City, MD 21851	local 99	(410) 957-2392	St. James Princess Anne
David Wilkins 503 West Main St Fruitland, MD 21826	certified 97, 98	(410) 548-1938	Rockwalkin Quantico-Rockwalkin

Silvan Williams 30811 N. Division St Princess Anne, MD 21853	certified 99	(410) 651-1367	Waters Chapel Crisfield-Shioh
Phyllis Wimbrow 11638 Sheppards Crossing Rd Whaleyville, MD 21872	certified 97	(410) 641-1851	Whaleyville Whaleyville-New Hope
Bernelda Winder PO Box 526 Hebron, MD 21830	local 98	(410) 860-1784	Mt Nebo Sharptown-Zion
Sharon Winship 13439 Harrison Lnd Rd Princess Anne, MD 21853	certified 95, 96	(410) 651-1340	Antioch Princess Anne
George Wright Jr 23459 Beckett Rd Chance, MD 21816	certified 96-99	(410) 784-3039	St. Charles Deal Island-St. Charles
Dorothy Ann Yeatman 1509 Old Ocean City Rd Salisbury, MD 21804	certified 96, 97, 98	(410) 749-4685	Christ Salisbury
Eleanor Yokois 1506 Magnolia Dr Salisbury, MD 21804	local 97	(410) 219-3265	Christ Salisbury
Pat Zimmerman 821 Parkhurst Dr Salisbury, MD 21801	certified 93-99	(410) 742-0582	Christ Salisbury

WILMINGTON DISTRICT

William H. Alphin 128 Lafayette Dr. Elkton, MD 21921	certified 97-99	(410) 392-5565	Elkton Elkton
Doris Andersen 855 Mt. Horeb Lane Elkton, MD 21921	local 98	(410) 287-8877	North East North East
Robert Andrews 1701 Peachtree Rd. Claymont, DE 19703	certified 93,94,97	(302) 798-6045	Chester-Bethel Wilmington
Jenna Arnold 110 Town Est. Dr., Apt F-8 Wilmington, DE 19805	local 97	(302) 426-9951	Christ Wilmington
E. Darlean Ashley 46 Briarcliff Dr. New Castle, DE 19720	certified 98	(302) 652-2575	Simpson Wilmington
J. Robert Ashton 320 Mansion Rd. Wilmington, DE 19804	certified 92,95,98	(302) 998-5955	Richardson Park Wilmington
Barbara Auer 1 Bayview Rd. Chesapeake City, MD 21915	certified 98,99	(410) 885-2374	Trinity Chesapeake City
Charles Auer 1 Bayview Rd. Chesapeake City, MD 21915	certified 98	(410) 885-2374	Trinity Chesapeake City

Mark Ayars 11 Possum Hollow Rd. Newark, DE 19711	local 90,92,96	(302) 737-6279	Ebenezer Newark
Paul G. Ayars 730 Paper Mill Rd. Newark, DE 19711	certified 90,93,97	(302) 738-7523	Ebenezer Newark
Phyllis Bailey 18 Archer Circle Newark, DE 19702	certified 92,97,99	(302) 832-5954	Simpson Wilmington
Clarence Banks 36 Clark Lane, Box 131 Port Deposit, MD 21904	certified 94,96,98	(410) 378-3983	Cokesbury Pt. Deposit
Elaine Banks 36 Clark Lane, Box 131 Port Deposit, MD 21904	certified 96,98	(410) 378-3983	Cokesbury Pt. Deposit
Harold Barker 2 Crippen Dr. New Castle, DE 19720	certified 90,93,96,99	(302) 322-9279	Asbury New Castle
Glenn O. Barrick 230 Reservoir Rd. Perryville, MD 21903	certified 93,96,98,99	(410) 378-3226	Principio Perryville
Doyle R. Barton, Jr. 21 Woodshaw Rd. Newark, DE 19711	local 99	(302) 731-1663	Cornerstone Bear
Stephen Basson 34 Augusta Dr. Newark, DE 19713	certified 99	(302) 454-9940	Atonement Claymont
Robert Belcher 32 Robert Oakes Dr. Newark, DE 19713	certified 93,97	(302) 454-8806	Salem Newark
Gifford Biles 15 Rene Carr St. Elkton, MD 21921	certified 97,98	(410) 398-2215	Elkton Elkton
Jay Birmingham 607 Green Tree Lane Bear, DE 19701	certified 97,99	(302) 322-2419	Union Bear
Marian Bleen 127 Faraday Ct. Bear, DE 19701	certified 97,98	(302) 325-3003	Haven Wilmington
Sharon Blounts 58 Lowry Dr. Wilmington, DE 19805	certified 98,99	(302) 999-1467	Marshallton Wilmington
Kandace Boone 105 Ebenezer Church Rd. Townsend, DE 19734	certified 98	(302) 378-7982	Bethesda Middletown
Karen Bowers 550 S. DuPont Pkwy. Apt. 53-D New Castle, DE 19720	local 99	(302) 323-0496	Lee's Chapel Middletown
Phyllis Brainard 306 Liangolien Blvd. New Castle, DE 19720	certified 97,99	(302) 328-8855	Asbury New Castle

Charles D. Bratton #1 Gregg Ave. Wilmington, DE 19804	certified 99	(302) 994-4315	Peniel Wilmington
Harry D. Bratton 1223 McKennan's Church Rd. Wilmington, DE 19808	local 99	(302) 955-1470	Peniel Wilmington
Kathleen Brawdres 11 Laird Lane New Castle, DE 19720	local 99	(302) 324-0629	Union Bear
Joycelyn Briscoe 4 S. Broad St., Apt. 12 Middletown, DE 19709	local 96	(302) 378-8211	Haven Wilmington
Jane A. Brown 5 Gaynor Ct. Bear, DE 19701	certified 91,94,97	(302) 834-7412	St. Mark's Wilmington
Leona Brown 20 Whitehall Circle Wilmington, DE 19808	certified 91-93,95,97-99	(302) 994-3345	Red Lion Bear
Linda Brown 213 Kingsley Dr. Newark, DE 19711	local 98	(302) 368-2021	Ebenezer Newark
Ron Brown 5 Gaynor Ct. Bear, DE 19701	certified 92, 95,98, 99	(302) 834-7412	St. Mark's Wilmington
Russell Brown 8 Oakridge Ct. Elkton, MD 21921	certified 91-93,96,99	(410) 398-8204	Providence Elkton
Shirlyn Brown 6239 Summit Bridge Rd. Townsend, DE 19734	certified 98,99	(302) 378-2101	Lee's Chapel Middletown
Walter T. Brown P. O. Box 275 Townsend, DE 19734	certified 97,99	(302) 378-9030	Haven Middletown
Mary Browne 1406 Belvoir Circle Wilmington, DE 19803	certified 98	(302) 764-0745	St. Paul's Wilmington
Walter Marvin Bryant III 24 Middlecroft Rd. Elkton, MD 21921	local 99	(410) 398-9256	Janes Rising Sun
Bethany Buckley 39 Winchester Dr. Elkton, MD 21921	local 98	(410) 392-4154	Elkton Elkton
Ruth Cadwgan 203 Glenwood Ave. Wilmington, DE 19803	local 99	(302) 762-7977	Atonement Wilmington
Beth Campbell 305 W. Bradford Ct. Middletown, DE 19709	certified 94,95,98	(302) 378-7307	Bethesda Middletown
Bob Carpenter 207 Maryland Ave. Wilmington, DE 19804	local 96	(302) 994-7390	Union Bear
Diane Carroll 59 Briarcliff Dr. New Castle, DE 19720	certified 99	(302) 571-8158	Buttonwood New Castle

Dennis Catron 112 Bowling Lane Elkton, MD 21921	certified 91,98	(410) 398-5113	Leeds Elkton
Rick Ceresini 302 Landing Lane Elkton, MD 21921	certified 98	(410) 398-5492	Elkton Elkton
Maryann Chambers 2919 Barley Mill Rd. Yorklyn, DE 19736	local 98	(302) 239-7944	Peniel Wilmington
Andrew Charlton 33 Elk Mills Rd. Elkton, MD 21921	local 98	(410) 398-1554	Cherry Hill Elkton
Robin Charlton 33 Elk Mills Rd. Elkton, MD 21921	certified 90,93,95,98	(410) 398-1554	Cherry Hill Elkton
David Chastain 7 Sheldrake Rd. Newark, DE 19713	certified 91,96,99	(302) 737-7609	New Castle New Castle
Deborah Cicione 2406 Cedar Ave. Wilmington, DE 19808	certified 97	(302) 999-8118	Cedars Wilmington
Dominick Cicione 2406 Cedar Ave. Wilmington, DE 19808	certified 98	(302) 999-8118	Cedars Wilmington
Merle Ciesielski 3 Boswell Rd. New Castle, DE 19720	certified 92-99	(302) 328-6752	Asbury New Castle
Juanita Clark 801 Ontario St. Havre De Grace, MD 21078	certified 93,95,98	(410) 939-5738	Cokesbury Port Deposit
Gene Clere 36 Pendleton Ct. New Castle, DE 19720	certified 90,91,95,98	(302) 328-0053	Asbury New Castle
Joe Coen 717 Lora Lane Hockessin, DE 19707	certified 99	(302) 239-0163	Hockessin Hockessin
Pauline Coleman 2214 Jesup St. Wilmington, DE 19802	local 95	(302) 654-3746	Ezion/Mt. Carmel Wilmington
Thomas Connelly 8 Colora School Rd. Colora, MD 21917	certified 94,97	(410) 658-6341	Janes Rising Sun
Diane Cooper 21 Browns Lane Newark, DE 19702	certified 98	(302) 731-8082	Simpson Wilmington
Vicki Copenhaver 64 Greenwood St. Elkton, MD 21921	local 95	(410) 398-4782	Wesley Elkton
William Andrew Cottle 5 Cartier Ct. Newark, DE 19711	certified 99	(302) 454-1244	Grace Wilmington
Tanica Cotton 148 Independence Dr. Elkton, MD 21921	local 98	(410) 392-9146	Simpson Wilmington

Joseph Cox 745 Lombard Rd. Rising Sun, MD 21911	certified 99	(410) 398-2357	Moore's Chapel Elkton
Glenn Craig P. O. Box 53 Colora, MD 21917	local 95	(410) 378-4280	Mt. Pleasant Colora
Elizabeth Craven 502 Wooddale Rd. Wilmington, DE 19807	local 95	(302) 994-7055	Aldersgate Wilmington
James Crossan 41 Marta Dr. Wilmington, DE 19808	local 95	(302) 998-7000	Marshallton Wilmington
Willis E. Cuperly 13 Crestfield Rd. Wilmington, DE 19810	local 96	(302) 475-3841	Chester-Bethel Wilmington
Robert Czerny 200 Minquadale Blvd. New Castle, DE 19720	certified 92,94,95,97	(302) 656-8456	Asbury/Minquadale New Castle
Antoinette Davis 474 Morehouse Dr. Wilmington, DE 19801	certified 90,91,93,94,95, 97-99	(302) 655-0598	Coleman Wilmington
Neal M. Davis 209 N. DuPont Rd. Wilmington, DE 19804	certified 98	(302) 778-0835	Richardson Park Wilmington
Joann Dawson 3700 Limestone Rd. Wilmington, DE 19808	certified 94,95,97	(302) 994-6947	Skyline Wilmington
Robert Day 34 Fourth Ave. Claymont, DE 19703	certified 99	(302) 792-2902	Atonement Claymont
Theodore DeBoda 1094 Leeds Rd. Elkton, MD 21921	local 99	(410) 398-6870	Leeds Elkton
Ruthann DeJulius 3 Revelstone Ct. Newark, DE 19711	certified 99	(302) 234-9349	Skyline Wilmington
Mildred Demby 2504 Nicholby Dr. Wilmington, DE 19808	local 99	(302) 998-2727	Ezion/Mt. Carmel Wilmington
Sandra L. Dempsey 41 Robinson Dr. New Castle, DE 19720	local 96	(302) 328-2013	Asbury New Castle
Zaida Dore 328 Owls Nest Dr. Bear, DE 19701	certified 99	(302) 836-8441	Nueva Vida Wilmington
Ronald Dorsey 312 Cedar Ave. Wilmington, DE 19804	certified 98	(302) 994-1571	Simpson Wilmington
Marty Downing P. O. 326 Cecilton, MD 21913	certified 99	(410) 275-2996	St. Paul's Cecilton
Betty DuHadaway 4 Colony Blvd., Apt. 454 Wilmington, DE 19802	certified 96,97	(302) 762-3068	Atonement Wilmington

William E. Everitt, IV 18 Ridgewood, Dr. Hockessin, DE 19707	certified 98,99	(302) 239-6127	Skyline Wilmington
Dolores Fatovic 402 Foulk Rd., Apt. 104 Wilmington, DE 19803	certified 95,98	(302) 777-7871	Mt. Salem Wilmington
Dona Fieldhouse 871 Mt. Horeb Lane Elkton, MD 21921	certified 93,98	(410) 287-2594	North East North East
Donald Fieldhouse 871 Mt. Horeb Lane Elkton, MD 21921	certified 93,98	(410) 287-2594	North East North East
Patricia Fillers 2011 Kynwyd Rd. Wilmington, DE 19810	local 96	(302) 475-8948	Chester Bethel Wilmington
Bruce Focht 1 Tarcote Ct. Newark, DE 19702	local 96	(302) 836-1020	Christiana Christiana
Albert Gaither 624 Old Porter Rd. Bear, DE 19701	certified 95,97,99	(302) 834-2477	Ezion-Mt. Carmel Wilmington
Verlie A. Gaither 624 Old Porter Road Bear, DE 19701	certified 99	(302) 834-3064	Ezion-Mt. Carmel Wilmington
Charlie Galloway 23 Dasher Ave. Bear, DE 19701	local 99	(302) 322-3201	Union Bear
Arthur Gamsby 24 W. Stephen Dr. Newark, DE 19713	certified 90,93,95,97-99	(302) 738-4039	Ebenezer Newark
John W. Gardner, Jr. 409 Talladega Dr. Wilmington, DE 19801	certified 92,98	(302) 656-3424	Simpson Wilmington
Philip H. Gardner 15 Chadd Rd. Newark, DE 19711	certified 90,91,92,96,99	(302) 453-0628	Ebenezer Newark
Jean Garvine 119 S. Kingscroft Dr. Bear, DE 19701	certified 95,97,98	(302) 832-0461	Red Lion Bear
Dolores Gary 500 Wildel Ave. New Castle, DE 19720	certified 95,97	(302) 654-6321	Asbury New Castle
Donald Gauger 2618 Maclary Dr. Wilmington, DE 19808	certified 97	(302) 994-3190	Marshallton/Cedars Wilmington
Scott A. Giblin 205 E. Cecil Ave. North East, MD 21901	certified 97	(410) 287-3357	Bay View North East
Betty Good P.O. Box 163 Charlestown, MD 21914	certified 95,98	(410) 287-8692	St. John's/Harts Charlestown
Jeanne Goodwin 117 Rita Rd. New Castle, DE 19720	certified 94,95,98	(302) 328-8923	Peniel Wilmington

Karen Goodwin 440 Haystack Dr. Newark, DE 19711	certified 98	(302) 453-1169	Hockessin Hockessin
Kevin Goodwin 440 Haystack Dr. Newark, DE 19711	certified 97,99	(302) 453-1169	Hockessin Hockessin
John Goolsbey 19 Fern Hill Rd. Kennett Square, PA 19348	local 99	(610) 388-0589	Hockessin Hockessin
Clifton Grant 6238 Summit Bridge Rd. Townsend, DE 19734	local 96	(302) 378-2101	Dale's Middletown
Kathy Gravell P. O. Box 532 Odessa, DE 19730	local 97	(302) 378-9791	St. Paul's Odessa
Cris Graw 301 Delaware Ave. Wilmington, DE 19804	local 98	(302) 998-5138	Cornerstone Bear
C. Wayne Grayson 3211 Stone Place Newark, DE 19702	local 97	(302) 832-8463	Salem Newark
Elsaine Green 230 Chestnut Springs Chesapeake City, MD 21915	certified 99	(410) 885-5394	Cecilton Cecilton
Gerard Hamma 4 Faith Circle Newark, DE 19711	local 98	(302) 235-0363	Atonement Claymont
Robert Harding 400 2nd St. P.O. Box 4119 Delaware City, DE 19706	local 98	(302) 834-4307	St. Peter's Delaware City
William M. Harmon 1503 Newport Rd. Wilmington, DE 19808	certified 92,97,98	(302) 995-1084	Simpson Wilmington
Judith Hartenstein 114 Tennessee Ave. Newport, DE 19804	certified 99	(302) 994-8630	Peniel Wilmington
Denise Hartranft 11 W. Cochran St. Middletown, DE 19709	local 96	(302) 378-4306	Bethesda Middletown
Sandra Hawkes 1321 W. 5th St. Wilmington, DE 19805	certified 98,99	(302) 656-6723	Ezion-Mt. Carmel Wilmington
Marlene Hazen 1101 Chelmsford Ct. Newark, DE 19713	certified 98	(302) 737-1821	Kingswood Newark
Otis A. Heady, Jr. 210 N. Lincoln St. Wilmington, DE 19805	certified 92,93,96,97	(302) 658-2276	Haven Wilmington
Roger Heim 860 Hopewell Rd. Rising Sun, MD 21911	certified 99	(410) 658-5605	Hopewell Port Deposit

Linda Heller 4946 W. Brigantine Ct. Wilmington, DE 19808	certified 92-94,96,97	(302) 239-4196	Ebenezer Newark
Robert Henry 901 4th St. Delaware City, DE 19707	certified 91,98	(302) 834-4896	St. Daniel's Delaware City
Sandra Herensperger 494 Pusey Mill Rd. Cochranville, PA 19330	certified 99	(610) 869-3029	Ezion-Mt. Carmel Wilmington
Edwin Hernandez 12 Red Sunset Dr. Newark, DE 19702	local 99	(302) 838-6735	Nueva Vida Wilmington
Angela Higginbotham 235 Joan Dr. Bear, DE 19701	local 98	(302) 834-0811	St. Mark's Wilmington
Charles F. Hiltner, Jr. 5816 Pepper Ridge Ct. Wilmington, DE 19808	local 97	(302) 235-0150	Christ Wilmington
Dorotheia S. Hilton 201 Marabou Dr. Newark, DE 19702	certified 94,96,97	(302) 836-2811	Simpson Wilmington
Kenneth V. Hilton 201 Marabou Dr. Newark, DE 19702	certified 94-97	(302) 836-2811	Simpson Wilmington
Karen Hodgkin 2300 Riddle Ave., Unit #1A Wilmington, DE 19806	certified 98	(302) 658-3344	St. Paul's Wilmington
Beverly Holland 54 Cheswold Blvd., Apt. 414 Newark, DE 19713	certified 95-99	(302) 368-3846	Coleman Wilmington
Georgeanna Holland 48 Shade Tree Lane Elkton, MD 21921	certified 92,94,96,98	(410) 398-8170	Leeds Elkton
Lee K. Holtzclaw 30 Whitetail Dr. Chadds Ford, PA 19317	certified 92,94,96,98	(610) 388-2471	Ebenezer Newark
Samuel Houchins P. O. Box 632 407 Main St. Odessa, DE 19730	local 99	(302) 378-9519	St. Paul's Odessa
Denise Hudson 523 Balsam Terr. Wilmington, DE 19804	certified 94-96,99	(302) 573-2298	Mt. Lebanon Wilmington
Barbara Humphrey 1627 Capital Tr. Newark, DE 19711	certified 91,93,95-97	(302) 731-7641	Ebenezer Newark
Dorothy Jackson P.O. Box 362 North East, MD 21901	certified 91,94,96,99	(410) 287-5346	Shelemiah North East
Edward C. Jackson 220 Cherry Blossom Pl. Hockessin, DE 19707	certified 95,98	(302) 234-1199	Marshallton Wilmington

Betty Jacobs-Laws 10 Constitution Blvd. New Castle, DE 19720	certified 99	(302) 325-3130	Buttonwood New Castle
William Jenkins 1407 Lincoln Ave. Wilmington, DE 19809	certified 99	(302) 798-8184	Atonement Claymont
Joseph C. Johns, Jr. 1309 Greenleaf Rd. Wilmington, DE 19805	certified 92,95,98	(302) 994-0716	Marshallton Wilmington
Anthony Johnson 350 Noxontown Rd. Middletown, DE 19709	certified 96,98	(302) 376-0253	Providence Elkton
Mary Johnson 718 E. 11th St. Wilmington, DE 19801	certified 91-93,95,97,99	(302) 656-3507	Ezion-Mt.Carmel Wilmington
Mabel Leone Johnston 575 Augustine Herman Hwy. Elkton, MD 21921	certified 99	(410) 398-3104	Elkton Elkton
Carolyn Jones 2 Ricci Lane Newark, DE 19702	certified 98,99	(302) 454-7195	Haven Wilmington
David Jones 2 Ricci Lane Newark, DE 19702	certified 98,99	(302) 658-3151	Haven Wilmington
Sumner Jones 34 Arden Ave. New Castle, DE 19720	certified 96-98	(302) 328-7078	Red Lion Bear
Gail Juergens 224 Whitehall Rd. Elkton, MD 21921	local 99	(410) 398-5481	Elkton Elkton
Jan Kadow 4810 Sugar Plum Ct. Wilmington, DE 19808	certified 96,98	(302) 292-0641	St. Mark's Wilmington
Jon Karr 35 Fleming St. Newark, DE 19713	certified 98	(302) 292-8992	Kingswood Newark
Beverly Kasowski 2503 Maple Ave. Wilmington, DE 19808	certified 95-99	(302) 994-6084	Marshallton Wilmington
Robert Keller 214 Rhett Lane Elkton, MD 21921	local 95	(410) 398-3076	Leeds Elkton
Sylvia Keller 214 Rhett Lane Elkton, MD 21921	local 95	(410) 398-3076	Leeds Elkton
Valerie Kennedy 924 Young St. New Castle, DE 19720	certified 99	(320) 325-9003	Mt. Salem New Castle
Arlene Kenaston 103 Erie Ct. North East, MD 21901	certified 93-99	(410) 287-0908	Wesley Elkton
Joan Kisner 20 E. Clairmont Dr. Newark, DE 19702	local 96	(302) 836-1196	Red Lion Bear

Willard Kisner 20 E. Clairmont Dr. Newark, DE 19702	local 96	(302) 836-1196	Red Lion Bear
Thomas Kreps 251 Delaplaine Ave. Newark, DE 19711	local 98	(302) 366-0862	Kingswood Newark
Ellen Kwick 7 Franklin Ave. Claymont, DE 19703	certified 91,93,95,98	(302) 798-2057	Atonement Wilmington
Robert Lane 4606-9 Haverford Place Apt. Wilmington, DE 19808	local 99	(302) 999-8931	Mt. Salem Wilmington
Joan Larrimore 19 Caxton Dr. New Castle, DE 19720	local 98	(302) 328-6590	Asbury New Castle
Donna Leathrum 173 Ebenezer Church Rd. Townsend, DE 19734	local 97	(302) 378-9075	Immanuel Townsend
Nancy Leathrum P.O. Box 479 Townsend, DE 19734	certified 95,97	(302) 376-0357	Immanuel Townsend
Delores Lee 30 Wellington Dr. Newark, DE 19702	certified 98	(302) 838-2029	Ezion-Mt. Carmel Wilmington
Virginia D. Lehr 3975 Bue Ball Rd. Elkton, MD 21921	certified 97,99	(410) 398-8022	Moore's Chapel Elkton
Charmaine Lennox 108 Downing Dr. Chesapeake City, MD 21915	certified 95-97	(410) 885-5814	Town Point Chesapeake City
Ian H. Lennox 108 Downing Dr. Chesapeake City, MD 21915	certified 96,97	(410) 885-5814	Town Point Chesapeake City
Jeff Leopard 222 Channing Dr. Bear, DE 19701	local 93,96	(302) 322-4699	Union Bear
Janet LeVan 400 Delaware St. New Castle, DE 19720	local 98	(302) 328-7870	New Castle New Castle
Beverly Lewis 130 Bernice Dr. Bear, DE 19701	certified 95-97	(302) 834-8939	Asbury New Castle
Daniel Lewis P.O. Box 443 Charlestown, MD 21914	local 96	(410) 287-5646	St. John's Charlestown
Ethel Lewis 12 Tyne Dr. New Castle, DE 19720	certified 97	(302) 328-4404	Asbury New Castle
Glenn E. Lewis 130 Bernice Dr. Bear, DE 19701	certified 99	(302) 834-8939	Asbury New Castle
Timothy Lewis 12 Tyne Dr. New Castle, DE 19720	certified 97	(302) 328-4404	Asbury New Castle

Pearl Livingston 2720 W. 4th St. Wilmington, DE 19805	certified 98	(302) 656-4818	Ezion-Mt. Carmel Wilmington
Edward Locke 502 Mary Ann Dr. Wilmington, DE 19804	certified 91,93,96,99	(302) 998-3067	Richardson Park Wilmington
Jeani Logan P.O. Box 3 North East, MD 21901	local 98	(410) 287-5935	Hart's Chapel Charlestown
Laird Logue 721 Ciderbrook Rd. Hockessin, DE 19707	certified 90,92,93,95,97,99	(302) 239-6390	Ebenezer Newark
William Long 7 Ardmore Rd. Newark, DE 19713	local 96	(302) 292-1088	Cornerstone Bear
Carl Lubking P.O. Box 102 Charlestown, MD 21914	local 96	(410) 287-3837	St. John's Charlestown
Homer Lutton 609 Tyrone Ave. Wilmington, DE 19804	certified 96,97	(302) 994-9513	Marshallton Wilmington
Joyce Maack 109 Locust Ave. Wilmington, DE 19805	certified 94,95,96,98	(302) 998-4518	Christ Wilmington
Rosemary Maloney 70 Tower Rd. Chesapeake City, MD 21915	certified 97	(410) 885-2848	Town Point Chesapeake City
Marc Marcus 13 Continental Ave. Newark, DE 19711	certified 98,99	(302) 731-0429	St. Mark's Wilmington
Angel Marrero 810 Cornstalk Dr. New Castle, DE 19720	certified 99	(302) 836-0440	Nueva Vida Wilmington
Isabelle E. Marshall 449 Doris Circle Aberdeen, MD 21001	local 95	(410) 272-8359	Hopewell Port Deposit
Grace Martin 8 Tyrone Ave. New Castle, DE 19720	certified 94,97	(302) 652-5342	Minquedale New Castle
Christine Martnick 11 Lorewood Ave. Wilmington, DE 19804	certified 99	(302) 656-1459	Richardson Park Wilmington
Charles Mason 37 S. Lunenburg Dr. New Castle, DE 19720	certified 90,91,93,95,96,99	(302) 322-6416	Coleman Wilmington
Robert H. McClure 613 Darley Rd. Claymont, DE 19703	certified 98,99	(302) 798-8418	Atonement Claymont
Ruben McElrath 15 E. Bellamy Dr. New Castle, DE 19720	local 98	(302) 328-5488	Ezion-Mt. Carmel Wilmington
Robert B. McKee 29 Sandy Point Rd. Earleville, MD 21919	certified 94,97	(410) 275-8629	Trinity Chesapeake City

Karen McLachlan 516 Nina Lane Bear, DE 19701	certified 99	(302) 836-0711	St. Mark's Wilmington
Edgar McMullen P.O. Box 65 340 Market St. Charlestown, MD 21914	local 99	(410) 287-5360	St. John's Charlestown
William McMullen P.O. Box 412 Charlestown, MD 21914	certified 99	(410) 287-8119	St. John's Charlestown
Nick Menei 307 5th St., Box 230 Delaware City, DE 19706	local 98	(302) 834-6522	Red Lion Bear
Susan Menei 307 5th St., Box 230 Delaware City, DE 19706	local 98	(302) 834-6522	Red Lion Bear
Michael Miklas, Jr. P.O. Box 27 Charlestown, MD 21914	certified 95,98	(410) 287-9172	St. John's Charlestown
Charlie Miller 7 Brant Ct. Middletown, DE 19709	local 96	(302) 378-9680	St. Paul's Odessa
David Miller 199 Brandywine Blvd. Wilmington, DE 19809	local 99	(302) 764-4216	Hillcrest-Bellefonte Wilmington
Dewey Miller 22 Montvale Rd. Newark, DE 19713	local 98	(302) 738-3766	Kingswood Newark
Georgianna Miller 202 W. Franklin Ave. New Castle, DE 19720	certified 99	(302) 328-7654	Asbury New Castle
John Miller 16 Bender Dr. Newark, DE 19711	local 96	(302) 731-7486	Ebenezer Newark
Martha J. Miller 109 Third Ave New Castle, DE 19720	certified 99	(302) 328-3405	Asbury New Castle
Paul J. Miller 202 W. Franklin Ave. New Castle, DE 19720	certified 91,94,95,98	(302) 328-7654	Asbury New Castle
Samuel D. Miller, III 80 Clinton St., P.O. Box 308 Delaware City, DE 19706	local 96	(302) 836-1734	Delaware City St. Georges
William S. Moffitt, Jr. 124 Whitmore Dr. Elkton, MD 21921	certified 97,98	(410) 398-8015	Elkton Elkton
Carol Moore 475 Anderson Dr. Wilmington, DE 19801	certified 99	(302) 571-9497	Coleman Wilmington
James B. Moore 720 6th St. Newark, DE 19711	certified 94,97,98	(302) 292-8345	Hockessin Hockessin

Sheryl Moore 428 Bethune Dr. Wilmington, DE 19801	certified 99	(302) 426-1534	Coleman Wilmington
April Moran 103 Harbeson Place Wilmington, DE 19804	local 97	(302) 998-9992	Christ Wilmington
M. Shane Moran 103 Harbeson Place Wilmington, DE 19804	local 97	(302) 998-9992	Christ Wilmington
Richard Morris 15 Stratton Circle Elkton, MD 21921	certified 98	(410) 398-8309	Elkton Elkton
James Mullen 521 S. College Ave. Newark, DE 19713	certified 96,97,98	(302) 453-9181	Red Lion Bear
Robin Mullen 1279 Irishtown Rd. North East, MD 21901	certified 91,92,94,97	(410) 398-8251	Wesley Elkton
J. Rigby Mullin, Jr. P.O. Box 23 Georgetown, MD 21930	certified 94,98,99	(410) 275-8373	St. Paul's Cecilton
Doris Murray 3 S. Chestnut Dr. Elkton, MD 21921	certified 93-96,98	(410) 398-0374	Providence Elkton
Jean R. Myers 845 N. Clayton St. Wilmington, DE 19805	certified 96-99	(302) 654-3261	Haven Wilmington
E. Lorraine Newman 32 Yeates Dr. New Castle, DE 19720	local 98	(302) 322-8636	Marshallton Wilmington
Paul C. Newman 32 Yeates Dr. New Castle, DE 19720	certified 99	(302) 322-8636	Marshallton Wilmington
Emma Noel 1218 Pearl St. Wilmington, DE 19801	local 95	(302) 656-1318	Mt. Joy Wilmington
Betty Obenshain 131 W. Main St. Cecilton, MD 21913	local 90,92,96	(410) 275-2546	Zion Cecilton
Doris Obenshain 259 E. Main St Cecilton, MD 21913	local 95	(410) 275-8094	Zion Cecilton
W. Bruce Obenshain 259 E. Main St. Cecilton, MD 21913	local 91,93,96	(410) 275-8094	Zion Cecilton
Robert Olewine 704 Delaware Ave. Elkton, MD 21921	certified 97,98	(410) 392-4955	Elkton Elkton
Eula Oliver 2411 Oakmere Rd. Wilmington, DE 19810	certified 96,98	(302) 478-6836	Simpson Wilmington
Eddie Olivo 211 Channing Dr. Bear, DE 19701	local 99	(302) 325-2509	Nueva Vida Wilmington

Carnell Parker P.O. Box 81 Port Deposit, MD 21901	certified 96,98	(410) 378-4319	Cokesbury Port Deposit
Valeida Parker P.O. Box 81 Port Deposit, MD 21904	certified 96,98	(410) 378-4319	Cokesbury Port Deposit
Bernard Peck 708 Wilder Ave. New Castle, DE 19720	certified 95,98	(302) 656-3096	Minquadale New Castle
Carol Perry 1467 Pole Bridge Rd. Middletown, DE 19709	certified 93 - 99	(302) 378-1733	Red Lion Bear
Amy Peters 1601 Brandywine Blvd. Wilmington, DE 19809	certified 99	(302) 764-4953	Hillcrest-Bellefonte Wilmington
Eugene Petty 44 Buttonwood Ave. New Castle, DE 19720	certified 94,97	(302) 328-3806	Simpson Wilmington
Mary Lee Phillips 14 Dandridge Dr. New Castle, DE 19720	certified 91,94,96-98	(302) 328-8885	Asbury New Castle
Thomas Pierson 322 S. Booth Dr. New Castle, DE 19720	certified 98	(302) 328-5342	Asbury New Castle
Carol Pochvatilla 300 Brylgon Ave. New Castle, DE 19720	certified 91-94,97,98	(302) 322-6614	New Castle New Castle
Tanya Pollard 9 Guilford Ct. Newark, DE 19702	local 96	(302) 834-4456	Providence Elkton
Sally Poultney 9 Fals Crescent New Castle, DE 19720	certified 97,98	(302) 328-2288	Asbury/Minquadale New Castle
Provey Powell 11 W. Pierson Dr. Hockessin, DE 19707	certified 99	(302) 234-1303	Ezion/Mt. Carmel Wilmington
Deborah Pegg 31 Merry Rd. Newark, DE 19713	local 98	(302) 737-5970	Kingswood Newark
Donald Pruden 4817 Pennington Ct. Wilmington, DE 19808	local 96	(302) 297-3191	Ebenezer Newark
Judith Pugh 242 E. Main St. Elkton, MD 21921	certified 98,99	(410) 398-4536	Elkton Elkton
James Purdie 2101 Bowers St. Wilmington, DE 19802	local 98	(302) 778-0515	Calvary Wilmington
Richard Purdie 111 Bethel St. Elkton, MD 21921	local 93,94,96	(410) 392-0336	Providence Elkton
Charles Puschell 65 Razor Strap Rd. North East, MD 21901	local 95	(410) 287-5826	Bethel North East

Carol Ann Quinn 2205 Chelmsford Cir. Newark, DE 19713	certified 92,96,97,99	(302) 369-1023	Grace Wilmington
Ernest L. Rager 319 Skeet Ave. Bear, DE 19701	certified 94,95,97	(302) 836-0426	Cornerstone Bear
Joanne Rager 319 Skeet Ave. Bear, DE 19701	certified 94,95,97,99	(302) 836-0426	Cornerstone Bear
Kelly Rardon 191 Ash Lane Elkton, MD 21921	local 96	(410) 398-1610	Leeds Elkton
Patrick Rardon 191 Ash Lane Elkton, MD 21921	local 96	(410) 398-1610	Leeds Elkton
Rodney Rawlins 6 Pierson Dr. Newark, DE 19713	certified 99	(302) 369-2573	Christiana Christiana
Hillary Ray 5 Vulcans Way Warwick, MD 21912	certified 96,97,99	(410) 275-1950	St. Paul's Cecilton
Ronald Read 1126 Ralph Rd. Newark, DE 19713	certified 91,92,95-97,99	(302) 366-8550	Christiana Christiana
Charles Redstone 120 Bohemian Dr. Middletown, DE 19709	certified 99	(302) 378-7479	Summit Middletown
Joan Reed 33 Stonehenge Circle Unit 9 Baltimore, MD 21208	local 99	(410) 486-7718	Cokesbury Port Deposit
Rebecca Reeves 30 Benning Rd. Claymont, DE 19703	local 99	(302) 798-2959	Atonement Wilmington
Elizabeth Roberts 20 Glyn Drive Newark, DE 19713	local 96	(302) 368-5616	Union Bear
Sylvia Roberts 4 Willow Creek Lane Newark, DE 19711	local 96	(302) 239-5555	Simpson Wilmington
Marie Robertson 100 Halcyon Dr. New Castle, DE 19720	certified 93,96,99	(302) 658-0421	Mt. Salem New Castle
Vincent Robertson 3404 Miller Rd., F-4 Wilmington, DE 19802	local 98	(302) 762-2493	Calvary Wilmington
Phyllis Robinson 933 Lombard St. Wilmington, DE 19801	certified 99	(302) 655-0577	Ezion/Mt. Carmel Wilmington
Louise Romano 55 Leicester Way Chesapeake City, MD 21915	certified 99	(410) 885-2306	Town Point Chesapeake City

Delphine Ross 12 Craig Road Bear, DE 19701	certified 96,99	(302) 322-8562	Union Bear
Charles E. Rossiter 646 Greylag Rd. Middletown, DE 19709	certified 98,99	(302) 376-1765	Union Wilmington
Nanette Rowsey 50 Robin Ct. Hockessin, DE 19707	local 98	(302) 239-1520	Ezion-Mt. Carmel Wilmington
Josephine Roy 101 Cross Ave. New Castle, DE 19720	certified 95,98	(302) 658-5311	Mt. Salem New Castle
George Sadler I-20 Georgetown Manor New Castle, DE 19720	certified 98	(302) 322-4097	St. Daniel's Delaware City
Phyllis C. Sampson 1320 Lancaster Ave. Wilmington, DE 19805	certified 90-97,99	(302) 656-0975	Haven Wilmington
Betty Sarvis 3912 Telegraph Rd. Elkton, MD 21921	certified 97-99	(410) 392-9761	Moore's Chapel Elkton
Jim Sarvis 350 Lees Bridge Rd. Nottingham, PA 19362	certified 98	(610) 932-8430	Moore's Chapel Elkton
June Satterfield 102 Roosevelt Ave. Wilmington, DE 19804	local 98	(302) 994-8105	Peniel Wilmington
Connie Saunders P.O. Box 530 New Castle, DE 19720	certified 96,99	(302) 425-3730	Mt. Salem New Castle
Kathryn Saunders 399 N. High St. Smyrna, DE 19977	certified 96,99	(302) 659-3060	Simpson Wilmington
Carol Sawczuk 317 Jefferson Ave. New Castle, DE 19720	certified 97	(302) 287-4960	Asbury New Castle
Angela Scarpitti 708 Woodedge Rd. Wilmington, DE 19804	certified 97	(302) 993-0375	Cedars Wilmington
Michael Schmook 311 King St. Elkton, MD 21921	local 96	(410) 392-3147	Elkton Elkton
Ronald Schatz 21 Peppermint Dr. Port Deposit, MD 21904	local 98	(410) 658-2444	Hopewell Port Deposit
Don Schuler 1603 E. Fox Brushes Way Glen Mills, PA 19342	local 99	(610) 361-9020	St. Paul's Wilmington
Alma Schutz 719 S. Harmony Road Newark, Delaware 19713	certified 91,92,94-98	(302) 737-1047	Christiana Christiana
Joy Scott 1107 Town Point Rd. Chesapeake City, MD 21915	certified 97	(410) 885-5095	Town Point Chesapeake City

Ray Segarra 22 Versailles Ct. Newark, DE 19702	local 99	(302) 834-4046	Nueva Vida Wilmington
Tita Segarra 22 Versailles Ct. Newark, DE 19702	local 99	(302) 834-4046	Nueva Vida Wilmington
Mary Shaffer 618 Green Spring Dr. Bear, DE 19701	local 97	(302) 323-0454	Red Lion Bear
Howard G. Shoemaker 107 Florence Ave. Wilmington, DE 19803	certified 90,92,94,96,97	(302) 478-4544	Mt. Lebanon Wilmington
Kay Shoemaker 107 Florence Ave. Wilmington, DE 19803	certified 94-97,99	(302) 478-4544	Mt. Lebanon Wilmington
Christopher Simmons 3228 Whiteman Road Wilmington, DE 19808	local 96	(302) 368-1406	Ebenezer Newark
Lynette Simpson 1913 Marshall Ave. Wilmington, DE 19808	local 97	(302) 994-8570	Marshallton Wilmington
Paul Slowik 380 Misty Vale Dr. Middletown, DE 19709	local 99	(302) 378-0653	Red Lion Bear
Mark Smith 102 E. 24th St. Wilmington, DE 19802	local 95	(302) 571-0589	Simpson Wilmington
Sara Smith 1411 W. 3rd St. Wilmington, DE 19805	certified 98,99	(302) 571-1931	Haven Wilmington
Alfred R. Sonchen 6 St. Regis Dr. Newark, DE 19711	certified 94,98	(302) 453-9034	St. Mark's Wilmington
Virginia Spain 8 York Rd. Wilmington, DE 19803	certified 97,99	(302) 656-5222	Mt. Lebanon Wilmington
Gerrie Springer 439 Rane Loop Bear, DE 19701	local 98	(302) 834-0989	St. Mark's Wilmington
Donald Sproat 6 Southcliffe Dr. Wilmington, DE 19809	certified 97,99	(302) 798-7029	Atonement Wilmington
Joan Stadelman-Walker 905 Tenth Ave. Wilmington, DE 19808	certified 91,92,99	(302) 995-6665	Richardson Park Wilmington
Helen Stambaugh 209 Llangollen Blvd. New Castle, DE 19720	certified 92-99	(302) 328-6975	New Castle New Castle
Marsden Stambaugh 209 Llangollen Blvd. New Castle, DE 19720	certified 91-99	(302) 328-6975	New Castle New Castle
Bill Steward P.O. Box 641 Hockessin, DE 19707	certified 97-99	(302) 239-2691	Hockessin Wilmington

Koy Stewart 2205-A Washington St. Wilmington, DE 19802	certified 98,99	(302) 661-1712	Ezion-Mt. Carmel Wilmington
Mary Ann Strahorn 84 Cherry Hill Road Elkton, MD 21921	certified 97,98	(410) 398-0740	Leeds Elkton
Allen Streett 8 Greenbridge Dr. Newark, DE 19713	certified 91,94,96,97,98	(302) 731-8199	Kingswood Newark
Pamela V. Swain 21 Corbin Ct., 2nd Fl. Wilmington, DE 19805	local 97	(302) 655-0099	Simpson Wilmington
Sondra Swain 16 Richard Ave. Wilmington, DE 19805	certified 99	(302) 994-9539	Richardson Park Wilmington
Jeanne Swartz 202 W. Summit Ave. Wilmington, DE 19804	certified 99	(302) 996-0706	Mt. Salem Wilmington
John Tarburton 24 White Clay Crescent Newark, DE 19711	certified 96,97	(302) 737-1736	Ebenezer Newark
William J. Taylor 104 Washington Ave. Wilmington, DE 19801	local 99	(302) 994-4246	Cedars Wilmington
Dianne Thompson 680 Leeds Road Elkton, MD 21921	certified 94,96,98	(410) 392-5443	Elkton Elkton
Murray Thompson 680 Leeds Road Elkton, MD 21921	certified 92,93,95,97,99	(410) 392-5443	Elkton Elkton
Lynda Tomme 1005 Port Penn Road Middletown, DE 19709	local 96	(302) 834-2543	Salem Newark
Brenda Tucker 29 Queens Way Newark, DE 19713	certified 91,93,96,97	(302) 731-4110	Richardson Park Wilmington
Asher Tunik 308 8th Ave. Wilmington, DE 19805	certified 98,99	(302) 429-6201	Peniel Wilmington
Eugene Turner 21 Halcyon Dr. New Castle, DE 19720	certified 97	(302) 658-6943	Dale's Middletown
Samuel Tuttle P. O. Box 2 Middletown, DE 19709	certified 99	(302) 378-8442	St. George's Delaware City
William G. VanSickle 2003 Floral Dr. Wilmington, DE 19810	certified 99	(302) 475-9275	Chester Bethel Wilmington
Dorothy Walker 76 Leicester Way Chesapeake City, MD 21915	local 95	(410) 885-2264	Town Point Chesapeake City
Ruth Walker 190 Pearce Creek Dr. Earleville, MD 21919	certified 99	(410) 275-1343	St. Paul's Cecilton

Paulette R. Walmsley 2426 E. Eric Dr. Wilmington, DE 19808	certified 92,94,95,97	(302) 999-7939	Asbury/Minquadale New Castle
Sandy Walsh 2601 Orchard Ave. Wilmington, DE 19805	certified 98	(302) 994-5148	Christ Wilmington
J. Richard Ward 11 Glenbarry Dr. Wilmington, DE 19808	certified 93,95,97-99	(302) 995-1978	Christiana Christiana
Tim Waud 120 St. James Ct. Elkton, MD 21921	certified 99	(410) 398-6553	Leeds Elkton
Jeff Weaver 22 Ruth Rd. Wilmington, DE 19805	local 99	(302) 996-9194	Cedars Wilmington
Darlene Webb 1612 W. 10th St. Wilmington, DE 19805	certified 90,91,94,97,99	(302) 656-3013	Ezion-Mt. Carmel Wilmington
Dorothy L. Werner 21 W. Ninth St. New Castle, DE 19720	certified 95,96,99	(302) 322-3481	New Castle New Castle
Joan Wessling 6 Marley Road New Castle, DE 19720	certified 96,98	(302) 322-8459	Asbury New Castle
Helen Wharton 307 W. 37th St. Wilmington, DE 19802	certified 93,97	(302) 762-0756	Ezion-Mt. Carmel Wilmington
Lillian Wharton 25 West 35th St. Wilmington, DE 19802	certified 93-97	(302) 762-1295	Haven Wilmington
Jack White 915 N. Van Buren St. Wilmington, DE 19806	local 99	(302) 427-3527	Grace Wilmington
Joyce P. L. White 500 S. DuPont Hwy. New Castle, DE 19720	certified 99	(302) 325-1802	Ezion-Mt. Carmel Wilmington
Tom White 102 Independence Dr. Elkton, MD 21921	certified 98	(410) 398-0991	Elkton Elkton
Susan Wiggins 8 Faith Circle Newark, DE 19711	certified 99	(302) 239-5192	Kingswood Newark
Barbara Williams 20 Oak Ave. Wilmington, DE 19805	local 97	(302) 992-0142	Christ Wilmington
Carolyn Williams 23 Freeport Rd. New Castle, DE 19720	certified 99	(302) 322-6927	Dale's Middletown
Dennis Williams 85 Ritter Lane Newark, DE 19711	certified 95,97,99	(302) 368-9971	Ebenezer Newark
Jermaine Williams 2314 West 2nd St. Wilmington, DE 19805	local 99	(302) 429-5862	Dale's Middletown

Patricia Williams 2314 W. Second St. Wilmington, DE 19805	certified 97,99	(302) 429-5862	Dale's Middletown
Sandra Williams 85 Ritter Lane Newark, DE 19711	certified 97,99	(302) 368-9971	Ebenezer Newark
Vontiva Williams 23 Freeport Road New Castle, DE 19720	certified 97,99	(302) 322-5927	Dale's Middletown
Jeanette Wilmore 16-C1 Capano Drive Newark, DE 19702	local 96	(302) 369-3917	Simpson Wilmington
Carol Wilson 212 Comet Lane Newark, DE 19711	local 95	(302) 239-5959	Grace Wilmington
Daniel Wilson Box 31 Port Deposit, MD 21904	local 95	(410) 378-3987	Cokesbury Port Deposit
Juanita Wilson 1735 W. 5th St. Wilmington, DE 19805	certified 90-97,99	(302) 655-1835	Haven Wilmington
Rachel Wilson 4302 Miller Rd. Brandywine Hills, Apt. 109 Wilmington, DE 19802	local 97		Common Bond Wilmington
Sharon Wilson 89 Chesterfield Dr. New Castle, DE 19720	certified 99	(302) 652-4609	Ezion-Mt. Carmel Wilmington
Howard Winters 102 S. Broad St. Penns Grove, NJ 08069	certified 92-97	(609) 299-5952	New Castle New Castle
Rebecca Winters 102 S. Broad St. Penns Grove, NJ 08069	certified 95-97	(609) 299-5952	New Castle New Castle
James Wolfer 410 Bartham Rd. Kennett Square, PA 19348	certified 98	(610) 925-0432	Kingswood Newark
Wilmer R. Woodhull P.O. Box 324, 725 Water St. Charlestown, MD 21914	local 97	(410) 287-8208	St. John's Charlestown
Tracey Woods 142 Bromley Dr. Wilmington, DE 19808	certified 99	(302) 999-0690	Marshallton Wilmington
Marlene Wright 303 E. Second St. Wilmington, DE 19801	local 95	(302) 652-5534	Mt. Joy Wilmington
Robert Wright 1801 Township Rd. Wilmington, DE 19804	local 98	(302) 633-4377	Marshallton Wilmington
Yvonne Younger 702 W. 39th St. Wilmington, DE 19802	certified 95,98	(302) 764-2928	Buttonwood Wilmington

VI. THE BUSINESS OF THE ANNUAL CONFERENCE

A. Disciplinary Questions

The United Methodist Church

The Minutes of the Peninsula-Delaware Annual Conference, held in Dover Delaware at the Central Middle School, from June 11, 1999, through June 13 1999. Bishop Peter D. Weaver, Presiding. Date When Organized October 31, 1939. Number of This Session Two hundred fifteenth

PART I ORGANIZATION AND GENERAL BUSINESS

1. Who are elected for the quadrennium (§603.7, 616):

Secretary? **Mrs. Irene Hoffman**
Mailing Address: 238 Evans Lane, Stevensville, MD 21666
Telephone: 410-643-2477

Statistician? **Mr. James M. Shaw**
Mailing Address: 1119 Flint Hill Road, Wilmington, DE 19808
Telephone: 302-994-0358

Treasurer? **Mr. William Westbrook, Jr.**
Mailing Address: 139 North State Street, Dover, DE 19901
Telephone: 302-674-9181

2. Is the Annual Conference incorporated (§603.1)?

Yes

3. Bonding and auditing:

a) What officers handling funds of the conference have been bonded, and in what amounts (§615, 2511)?

All

b) Have the books of said officers or persons been audited (§614, 2511)? (See report, page ___ of Journal.)

Yes, copies of the audit report are available from the Conference Treasurer.

4. What agencies have been appointed or elected?

a) Answer Yes or No for each of the councils, boards, commissions, or committees listed:

(1) Board of Ordained Ministry (§633)? **Yes**

(2) Board of Pensions (§637)? **Yes**

(3) Board of Trustees of the Annual Conference (§2512)? **Yes**

(4) Committee on Episcopacy (§635)? **Yes**

(5) Committees on Investigation (§2626)? **Yes**

(6) Administrative Review Committee (§634)? **Yes**

b) Indicate the name of the agency in your annual conference which is responsible for the functions related to each of the following general church agencies (§607.1):

(1) General Council on Finance and Administration? **Conference Council on Finance and Administration**

(2) General Council on Ministries? **Conference Council on Ministries**

(3) General Board of Church and Society? **Conference Board of Church and Society**

(4) General Board of Discipleship? **Conference Board of Discipleship**

(5) General Board of Global Ministries? **Conference Board of Global Ministries**

(6) Higher Education and Campus Ministry? **Conference Board of Higher Education**

(7) General Commission on Archives and History? **Conference Commission on Archives and History**

(8) General Commission on Christian Unity and Inter-religious Concerns? **Commission on Christian Unity**

(9) General Commission on Religion and Race? **Conference Commission on Religion and Race**

(10) General Commission on the Status and Role of Women? **Conference Commission on the Status and Role of Women**

(11) United Methodist Communications? **Conference Communications Committee**

c) Indicate the conference agencies which have responsibilities for the following functions:

(1) Criminal Justice and Mercy Ministries (§651)? **Church & Society**

(2) Disability Concerns (§649)? **Conference Board of Pensions**

(3) Equitable Compensation (§622)? **Conference Commission on Equitable Compensation**

(4) Laity (§630)? **Conference Board of Laity**

(5) Native American Ministry (§650)? **Committee on Native American Ministries**

(6) Small Membership Church (§642)? **Board of Discipleship**

d) Answer Yes or No for each of the following conference or district organizations:

(1) Conference United Methodist Women (§644)? **Yes**

(2) Conference United Methodist Men (§645)? **Yes**

(3) Conference Council on Youth Ministry (§646)? **Yes**

(4) Conference Council on Young Adult Ministry (§647)? **No**

(5) District Boards of Church Location & Building (§2518)? **Yes**

(6) Committees on District Superintendency (§662)? **Yes**

(7) District Committees on Ordained Ministry (§659)? **Yes**

e) What other councils, boards, commissions, or committees have been appointed or elected in the annual conference?

1. Conference Sessions Committee

2. Journal Committee

3. Nominating Committee

4. Committee on Disability

5. Have the secretaries, treasurers, and statisticians kept their respective records according to the prescribed forms (§606.8)?

Yes

6. What is the report of the statistician? (See report, page ___ of Journal.)

7. What is the report of the treasurer? (See report, page ___ of Journal.)

8. What are the reports of the district superintendents as to the status of the work within their districts? (See report, page ___ of Journal.)

9. What is the schedule of minimum base compensation for pastors for the ensuing year (§1333, 622.3)?

Full-Time Elder \$23600

Full-Time Probationary & Associate Member \$21250

Full-Time Local Pastor \$19700

*Student Pastor \$16950

*unless a smaller figure is agreed upon by the District Superintendent, student and charge.

10. What amount has been apportioned to the pastoral charges within the conference to be raised for the support of the district superintendents for the ensuing year (§611.1a)?

To be determined at the Special Session on November 6, 1999

11. What amount has been apportioned to the pastoral charges within the conference to be raised for the support of the pension and benefit programs of the conference for the ensuing year (§611.1d, 1507)?

To be determined at the Special Session on November 6, 1999

12. What are the apportionments to this conference for the ensuing year:

a) For the World Service Fund? **\$ 617,681**

b) For the Ministerial Education Fund? **\$ 224,843**

c) For the Black College Fund? **\$ 106,419**

d) For the Africa University Fund? **\$ 23,818**

e) For the Mission Initiatives: Focus 2000 Fund? **\$ 11,337**

f) For the Episcopal Fund? **\$ 148,711**

g) For the General Administration Fund? **\$ 46,007**

h) For the Interdenominational Cooperation Fund? **\$ 15,853**

13. What is the percentage division between World Service and conference benevolences for the ensuing year (§1611.3d)?

World Service? **To be determined at the Special Session on November 6, 1999**
Conference benevolences? **To be determined at the Special Session on November 6, 1999**

14. Conference and district lay leaders (§1603.9, 654):

a) Conference lay leader: Name: **Howard J. Mason**
Mailing Address: 730 Nylon Blvd., Seaford, DE 19973

b) Associate conference lay leader: **Darlene Webster**

c) District and associate district lay leaders:

Dover District Lay Leader: **Patricia Dorey**

Associate: **Don Ward**

Easton District Lay Leader: **Larry Haniffee**

Associate: **Thomas Dean**

Salisbury District Lay Leader: **Lois Brown Rogers**

Associate: **Robert Laird**

Wilmington District Lay Leader: **Allen Streett**

Associate: **Murray A. Thompson, Tanya B. Pollard**

15. What local churches have been:

a) Organized (§263)? **None**

b) Merged (§12545, 2546)?

l) United Methodist with United Methodist

<u>Name of 1st church</u>	<u>Name of 2nd church</u>	<u>Name of 3rd church</u>
Grace (Venton)	Mt. Zion (Polks Road)	St. Paul (Mt. Vernon)
	<u>Name of merged church</u>	
	Princess Anne: Trinity	

2) Other mergers **None**

<u>Name of 1st church</u>	<u>Name of 2nd church</u>	<u>Name of merged church</u>
---------------------------	---------------------------	------------------------------

c) Discontinued or abandoned (§1230, 332.2, 2548)? (State which for each church listed.)

Discontinued:

St. Peter's - Wilmington District; Delaware City/Port Penn Charge

Wesley - Easton District; Crapo Charge

Flower Hill - Salisbury District; Oakville Cottage Grove Charge

d) Relocated and to what address?

e) Changed name of church? (Example: "First" to "Trinity")

Former Name: **Wilmington:Korean** New Name: **Delaware Korean**

Address: **717 Lovesville Road, Hockessin, DE 19707**

f) Transferred this year into this conference from other United Methodist conference(s) and with what membership (§139, 264)? **None**

Name	Membership	Conference from which transferred
------	------------	-----------------------------------

g) What other changes have taken place in the list of churches?

None

16. What changes have been made in district and charge lines?

Dover District:

- | | |
|--|-------------------|
| 36. Bethel-Groome Charge
Bethel
Groome | 36. Lewes: Bethel |
| | 37. Lewes: Groome |

Salisbury District:

- | | |
|--|---|
| 67. Stockton-Shiloh
St. Paul's
Shiloh
Calvary | 4. Berlin: Ironshire
Calvary |
| | 73. Stockton-Shiloh
St. Paul's
Shiloh |

- | | |
|---|---|
| 28. Marion Station-Crisfield
Handys Memorial
John Wesley
Liberia
Mt. Peer
Union Asbury | 14. Crisfield-Union Asbury
Union Asbury
John Wesley |
| | 30. Marion Station-Handys
Handys Memorial
Liberia
Mt. Peer |

- | | |
|---|---|
| 36. Parsonsburg-Zion
Jerusalem
Zion | 38. Parsonsburg: Jerusalem
Jerusalem |
| | 65. Salisbury: Zion
Zion |

- | | |
|---|--|
| 44. Somerset Cooperative Parish
St. James
John Wesley
St. Mark | 44. Princess Anne-Cottage Grove
John Wesley |
| | 48. Princess Anne-Oakville
St. Mark |

49. Princess Anne-St. James
St. James

- | | |
|--|---|
| 69. Upper Hill
Centennial
St. Andrews
Samuel Wesley | 45. Princess Anne-Manokin
Samuel Wesley |
| | 75. Upper Hill
Centennial
St. Andrews |

Wilmington District:

- | | |
|--|--------------------------------------|
| 8. Middletown-Bethesda
Bethesda
Summit | 10. Middletown: Bethesda
Bethesda |
| | 22. Summit
Summit |

- | | |
|---|---|
| 17. New Castle-Mt. Salem
Mt. Salem
Mt. Pleasant | 5. Christiana: Mt. Pleasant
Mt. Pleasant |
| | 19. New Castle: Mt. Salem
Mt. Salem |

PART II PERTAINING TO ORDAINED MINISTERS AND LOCAL PASTORS

(Note: A (v) notation following a question in this section signifies that the action or election requires a majority vote of the clergy session of the annual conference. If an action requires more than a simple majority, the notation (v 2/3) or (v 3/4) signifies that a two-thirds or three-fourths majority vote is required.)

17. Are all the clergy members of the conference blameless in their life and official administration (§1604.4, 605.6)?

Bishop Peter D. Weaver affirmed at the Clergy Executive Session:

In almost every case, our clergy members are blameless in life and character. The performance of every ordained minister and local pastor has been reviewed by me (Bishop) and the Cabinet. Where there is concern or basis for a grievance, it is being pursued with the knowledge of the member involved.

18. Who constitute:

The Committee on Investigation (§2626.3)? (v)

Elaine B. Ayres (Chr.)	Pearl G. S. Johnson	Lehman R. Tomlin
Arthur L. George	Jerrold W. Knotts	Mary Lou Green
Thomas C. Short		
Ray Observers: Eugene Petty	Harriet Smith Windsor	

Alternates: Vicki L. Gordy-Stith Laura A. Martin
Ashley A. Maxwell Alfred E. Taylor Kenneth S. Valentine
Ray Observer: Richard Comly

b) The Administrative Review Committee (§634)? (v)

Sandra Steiner-Ball	Bruce E. Cooke	Douglas M. Ridley
Alternates:		
George B. Moody, Sr.	Leslie G. Slak	

19. Who have received the certificate of candidacy for ordained ministry? (§306.307[1996] Including the names of all candidates for ordained ministry who have been certified or approved for continuance by the district committee on ordained ministry.)

Dr. Sung Ho Bae, Deacon (W)
Sharon Graves, Deacon (D)
Kenneth D. Johnson (S)
Geraldine Jones, Deacon (D)
Mark Maxwell (W)
Wendall E. Moore (W)

20. Who have completed the studies for the license as a local pastor, are approved, but are not now appointed? (§341.--Indicate for each person the year the license was approved.

John E. Boda (S-92)
Lisa Denise McAfee Graine (S-87)
Vincent A. Hynson (E-97)
Jonathan R. Kelley (E-97)
Joann Maloney-Brown (W-94)
Marie Robinson (S-96)
William Shearer (W-96)
Jeffrey S. Vandervort (D-96)

21. Who are approved and appointed as: (indicate for each person the first year the license was awarded--§344.3) (v)

a) Full-time local pastors (§343.1) and what progress has each made in the course of study? (Indicate with an asterisk those who have completed the five year course of study.--§344.4):

Marjorie Ellen Burns (E-91)
Olivia R. Costango (S-93)
William B. Cropper (S-93)
Charles Richard Edmund (S-95)
Shirley A. Evans (E-94)
Lewis Wayne Getchell (E-91)

Jack Gowen, Sr. (D-91)
Carol Sessions Hopkins (E-91)
*William Kniceley, Sr. (S-85)
Linda M. Mariner (S-93)
Anna Louise McIntosh (S-93)
Robert E. Muller, Jr. (S-98)
John A. Nalley (S-99)
Shirley Downing Polk (S-98)
Virginia T. Power (W-92)
Carol G. Price (S-96)
Rudi L. Sackett (E-92)
Samuel Holbrook-Smith (E-99)
Carol A. Terry (E-99)
Robbie B. Townsend (E-99)
Joyce A. Whittington (E-98)
Barbara Wilson (D-99)
Woodrow Wilson (S-98)
Charles G. Wise, Sr. (W-96)

b) Part-time local pastors (§343.2) and what progress has each made in the course of study? (Indicate with an asterisk those who have completed the five year course of study.-- §344.4):

Donald E. Alford (W-Retired)
Bernadette Beckett (S-98)
Anthony G. Brown (D-80)
Vernon Maxwell Bryant (W-96)
Xavier Charleron (S-99)
Gayle Conrow (E-98)
Keith Kim Cornish (E-98)
Howard Embert (E-97)
James R. Gardner (E-99)
M. Dyan Gwynn (W-97)
Baron N. Hopkins (S-99)
Accola Horsey (D-97)
Alice Hutchins (E-96)
John R. Koch (W-80)
William P. Miles (S-99)
Dean Perdue (S-98)
Debra L. Robinson (E-98)
Robert D. Robinson (D-96)

c) Probationary members licensed for pastoral ministry? (Indicate for each whether full-time or part-time.-- §341.1):

None

d) Student local pastors (§343.3), and in what schools are they enrolled?

Peggy A. Briggs (S-98-Wesley Seminary)
Genevieve Jones Brown (S-98-Wilmington College)
Drew Mitchell Christian (S-96-Wesley Seminary)
Rebecca Taylor Cottle (W-98-Lancaster Seminary)
Dianne E. Deepree (S-98-Wesley Seminary)
Frederick Wayne Duncan (D-95-Wesley Seminary)
Charlene Evans (D-99-Delaware Tech)
Mark Farnell (E-98-Chesapeake)
Anna M. Foster (E-98-Wesley Seminary)
Marie Freeman (D-98-Delaware Tech)
Daniel Thomas Gedman (W-94-Evangelical School of Theology)
M. Susan Hamilton (S-96-Wesley Seminary)
Rhoda Harris (E-97-Wesley Seminary)
Alice M. Hemmeian (S-96-Wesley Seminary)

William Hopkins (D-99-Eastern Baptist Seminary)
 Michael F. Hurlley (D-96-Wesley Seminary)
 Glenn E. James (W-97-Eastern Baptist Seminary)
 Sumner Jones ((W-99-Wilmington College)
 Lester N. Justice (S-96-Howard University School of Divinity)
 Rene Knight (D-97-Wesley Seminary)
 Edward John Kuhling (D-94-Wesley College)
 Helen B. Lockwood (S-98-Wesley Seminary)
 Carol Loy (D-96-Wesley Seminary)
 Diane Melson (D-99 Wesley Seminary)
 Robert W. Miller (S-96-Eastern Baptist Seminary)
 Purnell A. Moody (D-97-Howard University School of Divinity)
 John Wesley Moore (S-97-Wesley Seminary)
 Aaron Benjamin Neal (W-95-Howard University School of Divinity)
 Lawrence Purnell (S-96-Wesley Seminary)
 Maleia Ann Rust (E-96-Wesley Seminary)
 Jeanel Loretta Daniels Starling (D-97-Eastern Baptist Seminary)
 Daniel Richard Walton (D-99-Wesley College)
 Phyllis Walton (D-97-Wesley Seminary)
 Jonathan Whitney (W-92-
 Delores Ann Wilks (D-92-Eastern Baptist Seminary)
 Stephen Willing (S-97-Salisbury State University)
 Amy D. Yarnall (W-98-Wesley Seminary)

- e) Students of other denominations serving as local pastors and enrolled in a school of theology listed by the University Senate (§343.4)? None

Persons serving as local pastors while seeking readmission to conference membership (§360.4, 361, 363.3)? (If not in this conference indicate name of conference where serving.) None

Student Pastor Track (Student Local Pastor from another Annual conference who is in the Wesley Seminary Student Track Program and serving in the Peninsula-Delaware Conference.)

Jonathan E. Moore--New Mexico Annual Conference serving Fishing Creek:Hoopers Island (E)

22. Who have been discontinued as local pastors (§345.1)?

Jervis W. Blake, Sr. (Full-time)
 A. Page Boyce (Full-time)
 James Edward Carmean (Full Time)

23. Who have been reinstated as local pastors (§345.4)? None

24. What ordained ministers from other Annual Conferences or Methodist denominations are approved for appointment in the Annual Conference while retaining their conference or denominational membership (§322.6, 337.1)? (List alphabetically; indicate Annual Conference or denomination where membership is held.)

Carroll Fields Burke - Baltimore Conference of the African Methodist Episcopal Church (AME) serving Princess Anne:St. James (S) (7-1-98)
 Sungnam Choi (FME) on loan from Eastern Pennsylvania- serving Hockessin: Delaware Korean(W) (7-1-99)
 David Heistand (FM) on loan from West Ohio Conference, serving Federalsburg-Concord (E) (7-1-98)
 Kun Chon Lee (PMD) on loan from Northern New Jersey serving Salisbury: Korean (S)(7-1-99)
 Paige Marshall (PMD) on loan from Holston Conference, serving Georgetown Charge (D) (7-1-98)

25. What clergy in good standing in other Christian denominations have been approved to serve appointments or ecumenical ministries within the bounds of the Annual Conference while retaining their denominational affiliation (§§322.6, 337.2)? (v) (Designate with an asterisk those who have been accorded voting rights within the annual conference.)

Kenneth Argot -- Wesleyan Church -- serving Sudlersville Charge (E) (7-1-98)
Carlson R. Cox --Baltimore Area of the Church of the Nazarene -- serving Fruitland-Allen (S) (7-1-98)
Arthur H. Smith, III--Congregational Christian Church of the National Association serving Bozman-Riverview Charge (E) (7-1-99)
Ronald Wuest--Church of the Nazarene serving Cheswold (D) (part-time) (7-1-98)

26. Who are affiliate members: (List alphabetically; indicate annual conference or denomination where membership is held.)

a) With vote (§559.4 [v])? None

Without vote (§§325.4,335.4)? (v 2/3)

Laura Lee C. Wilson - Baltimore-Washington Conference
Richard Hicks -- Baltimore-Washington Conference

NOTE: If your conference has admitted or ordained persons as a courtesy to another conference, list these persons in Question 44 only. If persons have been admitted or ordained by another annual conference as a courtesy to your conference, list these persons in Questions 27-43, whichever are appropriate, giving the date and name of the accommodating conference.

Who are elected as Associate Members (§365.1[1996];§420[1992])? (v) (List alphabetically--see note preceding Question 27):

Robin Daniel Blevins
Martha Pepper Callaway

28. Who are elected and commissioned as Probationary Members (under §§315,316, 1996 Discipline)? (v)

a) In preparation for Order of Deacon? (Indicate the area of specialized ministry.)
None

b) In preparation for Order of Elder?
Jack David Cohen

29. Who are elected as Probationary Members under the 1992 Discipline? (List alphabetically--see note preceding Question 27.)

- a) Under the provisions of §415 (1992)? (v) None
b) Under the provisions of §416.1 (1992)? (v 3/4) None
c) Under the provisions of §§416.2, 421 (1992)? (v 3/4) None

30. Who are continued as Probationary Members elected under the 1996 Discipline, and in what year were they admitted to Probationary Membership (§317)? None

31. Who are continued as Probationary Members under the 1992 Discipline, what progress have they made in their ministerial studies, and in what year were they admitted to Probationary Membership (§365.1[1996];§417, 424[1992]):

a) As students in approved schools of theology? (§417(1).--Indicate for each person the number of years completed and the year admitted to Probationary Membership):

Christine Prior Lee-(E-1998-Wesley Theological Seminary) (6th year)
Derrick Emmanuel Porter-W-1998-Wesley Theological Seminary)(4th year)

b) In the advanced ministerial course of study? (§417(2).--Indicate for each person the number of years completed and the year admitted to Probationary Membership):
None

Following completion of their educational requirements? (§424(1).--Indicate for each person the year admitted to Probationary Membership):

John Francis Abel, Jr. - 1996
Frederick Bernard Bahr - 1998
Dale Leonard Brown - 1998
Anna Lynch Cottom - 1998
Wesley Paul Davis- 1995
Darlene Mae Dixon - 1997
Hubert Francis Jicha, III- 1997
Alan Turner Jones- 1997
Karen Kraft Jones - 1996
Kyung Mo Koo -1997
David Martina Lee - 1995
Candy Miles - 1998
Bruce Clayton Miller - 1996
David Neal Rector - 1995
Bonnie Lee Shively - 1995
Ruthann Louise Hibbs Simpson - 1993
James Edward Sipes - 1998
Karin Gay Tunnell - 1998

32. Who have been received from other Christian denominations (§338.3): (List alphabetically--see note preceding Question 27): None

a) As Probationary Members (§338.3a,b)? (v) None

b) As Local Pastors (§338.3a)? (v) None

33. Who are elected and ordained as Deacons in Full Connection? (List alphabetically--see note preceding Question 27):

a) Under the transitional provisions for diaconal ministers (§365.3)? (v 2/3)
Ann Short Wilson

b) After Probationary Membership under the 1996 Discipline (§321)? (v 2/3) None

34. Who are elected and ordained as Elders in Full Connection? (List alphabetically--see note preceding Question 27. Indicate by an asterisk the names of persons elected but not ordained.):

a) Under the transitional provisions for Associate members (§365.2)? (v 2/3) None

b) After Probationary Membership under the 1996 Discipline (§326)? (v 2/3) None

35. Who are elected and ordained Elders in Full Connection under the 1992 Discipline (§365.1[1996]; §424[1992])? (v) (Indicate by an asterisk the names of persons elected but not ordained.)

Barbara Harris Harmon
Vanessa Stephens Lee

William Stanton Leonard
Michelle Lynn Loving-Moore
Yvonne Wallace Penn

36. What Probationary Members, previously discontinued, are readmitted (§1359)?
(v) None

37. Who are readmitted (§1360-362 [v], §1363 [v 2/3]): None

- a) As Associate Members?
- b) As Members in Full Connection?

38. Who are returned to the effective relationship after voluntary retirement (§1355.7): (v) None

- a) As Associate Members?
- b) As Probationary Members?
- c) As Members in Full Connection?

39. Who have been received by transfer from other Annual Conferences of The United Methodist Church (§1338.1, 416.5, 633.2m)? List alphabetically. If Probationary Member or Associate Member, so indicate. See note preceding Question 27.)

Name	Conference	Date
Priscilla Maxham	Eastern Pennsylvania	7-1-99
David Palmer	Western New York	7-1-99
Constance Sterner	East Ohio	7-1-99

40. Who are transferred in from other Methodist denominations (§1338.2)? (List alphabetically. If Probationary Member or Local Pastor, so indicate.) None

Name	Denomination	Date
------	--------------	------

41. Who have been elected and ordained deacons under the 1992 Discipline (§1365.1[1996]; §1434[1992]): (v) None (List alphabetically--see note preceding Question 27. Indicate by an asterisk the names of persons elected but not ordained.)

- a) As Associate Members (§1434.1)? None
- b) As Probationary Members (§1434.2)? None

42. Who have been elected and ordained elders under the 1992 Discipline (§1365.1[1996]; §1435[1992]): (v) (List alphabetically--see note preceding Question 27. Indicate by an asterisk the names of persons elected but not ordained.) None

- a) As theological graduates (§1435.1)?
- b) As Probationary Members previously Associate Members (§1435.2)?

43. What clergy, coming from other Christian denominations, have had their orders recognized (§1339): (v) None

- a) As deacons?
- b) As elders?

44. Who have been ordained as a courtesy to other conferences, after election by the other conference? (See note preceding Question 27. Such courtesy elections or ordinations do not require transfer of conference membership.)

None

- a) Deacons under 1996 Discipline?
- b) Deacons under 1992 Discipline?
- c) Elders under 1996 Discipline?
- d) Elders under 1992 Discipline?

Who have been transferred out to other Annual Conferences of The United Methodist Church (§146.5)? (List alphabetically. If Probationary Member or Associate Member, so indicate. See note preceding Question 27.)

Name	Conference	Date
Anthony Avery Arrington	West Virginia	7-1-99
Palmer Saunders Clark, Jr.	New Mexico	7-1-99
Ronald Charles. Hemphill, Jr. (PM-92) (Ordained Deacon 1995)	Desert Southwest	7-1-99

46. Who are discontinued as Probationary Members (§318.6)? (v)
Leonel Arthur Blanchette, Jr.

47. Who have been granted honorable location (§356.1)? (If Associate Member, so indicate. Give date when this action became effective. Record Charge Conference where membership is held):

- a) This year? (v)
Barry Douglas Steiner Ball (E: Easton: St. Mark's) 7/1/99
- b) Previously?
 - Robert P. Hall (W-Aldersgate) 1981**
 - Michael Leigh Price (D:Gumboro) 7/1/92**
 - Frank E. Tulak (W-Aldersgate) 7/1/89**
 - Fred Dickson Wood, III (Liberty UMC-Central PA) 7/1/94**

48. Who have been granted the status of honorable location—retired (§356.3)? (Record Charge Conference where membership is held.)

This year? (v)

Name	Admitted	Retired	Yrs of Active Service
Richard Edward Green	1976	1999	11

b) Previously? **None**

49. Who have had their status as honorably located and their orders terminated (§356.1b)? (Give date when this action became effective.) **None**

50. Who have had their conference membership terminated? (If Associate Member, so indicate. Give date when this action became effective.)

- a) By withdrawal to unite with another denomination (§357.1,.4)?
William Bernard Rounsley—Charismatic Episcopal Church of North America 7/1/99
- b) By leaving the ordained ministerial office (§357.2,.4)? (v) **None**
- c) By withdrawal under complaints or charges (§357.3,.4; 2629.2)? (v) **None**
- d) By administrative location (§358.3b)? (v) **None**
- e) By trial (§2627.3)? **None**

51. Deceased (List alphabetically in the spaces provided):

a) What Associate Members have died during the year?

Effective:

Active

Name	Date of Birth	Date of Death
Otho Roland Waters	12/2/46	2/21/99

Retired:

Name	Date of Birth	Date of Death
G. Francis Wilson	8/5/20	8/7/98

b) What Probationary Members have died during the year? None

Name	Date of Birth	Date of Death
------	---------------	---------------

c) What Members in Full Connection have died during the year?

Active:

Name	Date of Birth	Date of Death
Mark William Palmer	4/13/47	1/20/99

Retired:

Name	Date of Birth	Date of Death
William Thomas Archer, Jr.	7/25/23	5/13/99
Frank G. Buckley	5/5/05	12/14/98
George Walter Goodley, Jr.	6/11/12	3/16/99
Chester Charles Hustead	7/14/14	5/7/99
Herbert N.F.G. Nurse	10/8/13	8/21/98
Carrol Scott	4/10/20	10/31/98

d) What local pastors have died during the year? None

Active:

Name	Date of Birth	Date of Death
------	---------------	---------------

Retired:

Name	Date of Birth	Date of Death
------	---------------	---------------

52. What probationary or ordained members have received appointments in other Annual Conferences of The United Methodist Church while retaining their membership in this Annual Conference (§322.8, 337.1)? (List alphabetically; indicate Annual Conference where appointed. Indicate whether Deacon in Full Connection, Elder in Full Connection, Probationary, or Associate Member.)

Name	Conference	Yrs	Status
Yusef Ahmed (337.1)	Southern New Jersey	(2)	Elder in Full Connection
Robin Daniel Blevins (337.1)	New England	(1)	Deacon and Associate Member
Walton Randolph Burke (337.1)	Eastern PA	(5)	Elder in Full Connection
Donald Otis Clendaniel, II (337.1)	South Carolina	(1)	Elder in Full Connection
Daniel Yongkak Shin (337.1)	California-Pacific	(1)	Elder in Full Connection
John Edward Zampier (337.1)	New York	(3)	Elder in Full Connection
Patricia Ann Sullivan (322.6)	South Carolina	(2)	Deacon in Full Connection

53. Who are the probationary or ordained members on leave of absence and for what number of years consecutively has each held this relation (§351)? (If Probationary Member or Associate Member, so indicate. Record Charge Conference where membership is held.)

Voluntary? (v; v 2/3 after 5 years)

Name and Number of Years	Charge Conference
James Maurice Caldwell (2)	(D: Camden: Whatcoat)
John Lawrence Huber (1)	(W: Wilmington: Aldersgate)
Cynthia Griffith Koski (1)	(W:Wilmington: Aldersgate)
Herman Edward Lipsius (2)	(D: Harrington - Houston)
Nelson James Massey, Jr. (5)	(E: Church Hill - Price)

b) Involuntary? (v 2/3) None

c) Who have been placed on leave of absence since the last session of the Annual Conference (ad interim)?

Name Effective Date Charge Conference

(1) Voluntary? None

(2) Involuntary? None

d) Who on leave of absence have had their leaves terminated since the last session of the Annual Conference (ad interim)?

Name	Effective Date
Leonel Arthur Blanchette	7/1/99

54. Who have been granted family leave, and for what number of years consecutively has each held this relation (¶352)? (v; v 2/3 after 5 years)
None

a) At this session of the Annual Conference (include names of persons listed in Question 54b, if their leaves are continuing)?

Name Effective Date

b) Since the last session of the Annual Conference (ad interim)?

Name Effective Date

c) Who have had their family leave terminated since the last session of the Annual Conference (ad interim)?

Name Effective Date

55. Who have been suspended under the provisions of ¶358.1c, ¶2626.3d, or ¶2627.1h? (Give effective dates.) None

56. Who are granted sabbatical leave (¶349)? (v) (Give date when this relation became effective; if Associate Member, so indicate.) None

57. What actions have been taken concerning disabled probationary or ordained ministers and full-time local pastors (¶354. NOTE: Disability leave is a relationship that must be granted annually by action of the Annual Conference. If the disability leave of persons listed in question 57a) is continuing, list their names also in question 57c). Persons listed here should not be listed as retired under Questions 58, 59, 60, or 61.) (v)

a) Who were granted disability leave since the last Annual Conference session

(¶354.2)? (Give effective dates and indicate if Probationary Member, Associate Member, or Full-time Local Pastor): None

b) Who have had their disability leave terminated since the last conference session (§354.3)? (Give effective dates of terminations): **None**

c) Who are granted disability leave at this session (§354.1)? (If Probationary Member, Associate Member, or Full-time Local Pastor, so indicate.)

Name	Effective Date
Eleanor Kendall Dasch	7-1-95
Homer Wellington Minus	7-1-97
John Butler Tripplé, III	7-1-96
Naomi Gaines Winchester	7-1-98

58. What Members in Full Connection have been retired (§355): (List alphabetically giving full name--first, middle, last--in that order. If retiring in the interim between conference sessions (§355.2d), indicate the effective date of retirement.) (Under §355.1, no vote required; under §355.2, v; under §355.3 v 2/3)

Deacons

a) This year?

b) Previously?

Elders

This year?

Name	Admitted	Retired	Years Active Service
Phillip Charles Bosserman	1952	1999	39
Howard Lee Gordy, Jr.	1956	1999	43
Everett Cahall Isaacs	1961	1999	24
Robert Granville Kelly	1963	1999	35
Charles Milton Moyer	1965	1999	34
David George Paul	1959	1999	40
Vernon Lee Schmid	1974	1999	25
Thomas Crawford Short	1960	1999	39
Robert Woodruff Starrett	1966	1999	33
Leonard Henry Wheatley, Jr. (P.355.2) (1996)	1979	1999	22

Previously:

Ronald Paul Arms	1966	1982	16
Seong Ki Baik	1956	1995	39
David William Baker	1939	1984	45
Frank Oram Baynard	1940	1981	41
Nelson Bailiff Benjamin	1952	1991	39
Edward Browning Blevins	1957	1996	39
Alexander Louis Boda	1966	1994	28
Otho Gracen Brewer, Jr.	1949	1988	39
Frederick Martin Bruner	1963	1997	34
Charles Douglas Burge	1960	1985	25
Albert Clifton Burton	1960	1995	35
Dallas William Butler	1956	1986	30
James Thomas Churn	1950	1982	32
Donald Otis Clendaniel, Sr	1951	1989	38
Earl T. Cogan	1949	1989	40
George Oliver Commodore	1952	1986	34
Raymond Jervis Cooke	1941	1980	39
Charles Richard Cox	1956	1996	40
George Wayne Cuff	1953	1986	33
Harold Morrow Davis	1941	1979	38
William Dore	1956	1995	39

Edwin Leviticus Ellis	1954	1988	34
Ralph Andrew Ellis	1958	1998	40
Howard Ernest Evans	1950	1985	35
Gerald Arthur Foster	1948	1982	34
Garland Sterling Gammon	1958	1993	35
Rudolph daSilva Garnes	1957	1995	38
William Davidson Geoghegan	1945	1991	46
George Clinton Godfrey	1957	1996	39
Arley Burton Golden	1951	1988	37
Walter Hayward Greene	1958	1983	25
William O. Hackett	1942	1982	40
Richard Lee Hamilton	1959	1992	39
Charles Brainard Hart	1936	1976	40
Clarence Hale Hays	1956	1991	35
William Hemphill, Jr.	1949	1989	40
Charles Chapman Herrman, Jr.	1961	1995	34
William Benjamin Hitchens	1950	1989	39
Elizabeth Florence Hopkins	1991	1997	6
Ralph W. Hopkins	1941	1973	32
Donald Oscar Hornung	1938	1980	42
Robert Dennis Howell	1969	1995	26
William Henry Hudson	1940	1986	46
Thomas Woodrow Hurley	1972	1996	24
John Alvin Irwin	1953	1993	40
John Edward Jones	1935	1975	40
Clyde Herbert Knotts, Sr	1986	1995	9
Harry Kirby Krams	1938	1972	34
Harley H. Krause	1965	1989	24
Dale Emerson Lantz	1965	1990	25
Charles Edwin Lasbury	1955	1995	40
George Nolan Leathrum	1982	1996	14
Jesse Robert Mackey	1938	1975	37
Earl Leroy Magill	1967	1984	17
William Ambrose Markley (P.451.3 [1992])	1980	1992	12
John Anthony Massimilla	1965	1977	12
Paul Ewing McCoy	1938	1981	43
Alton S. Miller	1939	1979	40
George Howard Moore	1952	1988	36
Mae Etta Moore	1986	1996	10
James Ray Morgan	1959	1992	33
William Randolph Page, Sr.	1984	1991	7
Buford Eugene Painter	1965	1997	32
James Chong Park	1957	1997	40
Romie Hollingsworth Payne, Jr.	1958	1990	32
Roy Benjamin Phillips	1955	1990	35
Harrel W. Pitsenbarger	1961	1997	36
Charles Henry Poukish	1957	1993	36
Dale Ross Pruett	1962	1992	30
George Harrington Radway	1975	1992	17
William Harrison Revelle, Jr.	1945	1985	40
Brooks Edward Reynolds	1938	1986	48
William Daniel Rich	1956	1997	41
Cledus Jackson Robinson	1959	1988	29
Willard Lafferty Robinson, Jr.	1951	198	38
Micheale Spitzer Russell (P.355.2) (1996)	1978	1998	20
Frederick Charles Seyfert, Jr.	1957	1992	35

David Thornton Seymour (P.451.3) [1992]	1978	1990	12
Olin J. Shockley, Jr.	1957	1996	39
John William Simpser, Jr.	1956	1991	35
Robert Edward Simpson, Jr	1978	1992	14
Curtis Warren Smith	1943	1985	42
Kyle Newton Smith	1956	1986	30
Harold Preston Spedden	1962	1992	30
Joseph Gordon Stapleton	1956	1990	34
Ronald Ware Starnes	1956	1997	21
Lawrence Elmer Staton	1958	1995	37
Richard Christopher Stazesky	1949	1989	40
Ira Dover Steckman, Jr.	1960	1980	20
Charles Edward Strickler	1961	1977	16
Simon Nathaniel Stubbs	1962	1983	21
William Theodore Swager (P.451.3) [1992]	1963	1990	27
William Moses Tasco	1945	1975	30
Robert Lee Thomas	1966	1997	31
Omro Milton Todd	1956	1978	22
Frederick Howard Truitt	1936	1975	39
Dan Edward Walker	1963	1994	31
Thomas Joseph Wall, Sr.	1961	1995	34
Robert O'Kelley Wallace	1958	1994	36
Marlene Louise Walters	1976	1995	19
Harold Edward Walton	1953	1991	38
Robert Lewis Warner	1971	1997	26
Edward Reed Wilkins	1954	1995	41
Samuel L. Wilkins	1950	1979	29
Alvin James Willink	1948	1991	43
Charles Luther Willis	1945	1972	27
William Stannard Wilson	1980	1996	16
Edgar W. Wimberly	1940	1970	30
Lawrence Ernest Wimbrow	1962	1984	32
Henry Evan Zollinhofer	1980	1993	13

59. What Associate Members have been retired (§355): (List alphabetically giving full name--first, middle, last--in that order. If retiring in the interim between conference sessions (§355.2d), indicate the effective date of retirement.) (Under §355.1, no vote required; under §355.2, v; under §355.3 v 2/3)
This year?

Roland W. Dennis	1972	1999	34
------------------	------	------	----

b) Previously?

Harvey G. Chase, Jr.	1971	1989	18
James Benedict Doughten, Jr.	1962	1981	19
Ivan Paul Downing	1962	1981	19
Edward Morgan Gladden	1970	1995	25
Wallace Lynwood Greene, Sr.	1971	1986	15
John Roland Hickson	1969	1981	12
Paul Robert Hilton	1971	1979	8
Edward Hazel Theodore Jackson	1951	1979	28
Haig Shag Medzarentz	1972	1982	10
Lawrence Wayne Musgrove	1983	1993	10

Janet Frances Rounsley	1988	1996	8
George Lester Stanley	1972	1986	14
William Martin Staten	1972	1985	13
John Edwin Taylor	1971	1986	15

60. What Probationary Members have been retired (§355): (If retiring in the interim between conference sessions (§355.2d), indicate the effective date of retirement.) (Under §355.1, no vote required; under §355.2, v; under §355.3 v 2/3) None

- a) This year?
b) Previously?

61. Who have been recognized as retired local pastors (§345.5):

- a) This year? None
b) Previously?

Donald E. Alford	1991	1997	6
Henry Hjalmar Charlton	1988	1997	9
Sabra Manuel Marshall	1986	1991	5
Samuel Charles McWilliams	1984	1991	7
Melvin Gene Sharbaugh	1986	1992	6
Mildred E. White	1960	1978	18
Donald Lamarr Williard	1984	1993	9

62. Changes in clergy membership: What is the number of ordained ministers: (NOTE: The numbers in parenthesis following each category listing are the question numbers in this report form where ministers in that category are listed. The number reported below should agree with the number of names listed in the corresponding questions.)

- a) Elected as Associate Members? (27) 2
b) Elected as Probationary Members? 1
(28a,b;29a,b,c.)
c) Elected as Deacons in Full Connection? (33) 1
d) Elected as Elders in Full Connection? 5
(34, 35)
e) Readmitted? (36,37a,b) 0
f) Retired made effective? (38a,b,c) 0
g) Transferred in? (32a,39,40) 3
Transferred out? (45) 3
i) Discontinued as Probationary Members? (46) 1
ii) Honorably located this year? (47a) 1
k) Withdrawn? (50a,b,c) 1
l) Administratively located (50d) 0
m) Terminated by trial? (50e) 0
n) Deceased? (51a,b,c) 9

63. What is the number of:

- a) Pastoral charges? 275
- b) Local churches? 463

64. What is the number of clergy members of the Annual Conference: See following table

- a) By appointment category and conference relationship?

(NOTES: (1) Where applicable, the question numbers on this report form corresponding to each category have been placed in parenthesis following the category title. Where these question numbers appear, the number reported in that category should agree with the number of names listed in the corresponding questions.

(2) For the three categories of Appointments Beyond the Local Church, please report as follows:

¶335.1 a,c): the number of clergy members appointed within United Methodist connectional structures, including district superintendents, or to an ecumenical agency.

¶335.1 b,c): the number of clergy members appointed to extension ministries, under endorsement by the Division of Chaplains and Related Ministries of the General Board of Higher Education and Ministry.

¶335.1 d): the number of clergy members appointed to other valid ministries, confirmed by a two-thirds vote of the Annual Conference.

See the Discipline paragraphs indicated for more detailed description of these appointment categories.)

Categories	Deacons in Full Connection	Elders in Full Connection	Probationary Members	Associate Members & Affiliate Members	Full-time Local Pastors	Part-time Local Pastor
Pastors and Other Ministries Within a Local Church (¶¶322.1c,330)	2	135	22	9	21	19
Appointments to Extension Ministries (¶¶322.1b,335.1a,c) (81a)		14			XXXXX XXXXX XXXXX	XXXXX XXXXX XXXXX
Appointments to Extension Ministries (¶335.1b,c) (81b)		4			XXXXX XXXXX XXXXX	XXXXX XXXXX XXXXX
Appointments to Extension Ministries (¶¶322.1a,335.1d) (81c)		5			XXXXX XXXXX XXXXX	XXXXX XXXXX XXXXX
Appointments to Attend School (82)		0			XXXXX XXXXX	XXXXX XXXXX
Appointed to Other Annual Conferences (52)	1	7			XXXXX XXXXX XXXXX	XXXXX XXXXX XXXXX
On Leave of Absence (53)		5	1		XXXXX XXXXX	XXXXX XXXXX
On Family Leave (54)					XXXXX	XXXXX
On Sabbatical Leave (56)					XXXXX XXXXX	XXXXX XXXXX
On Disability Leave (57c)	1	3			XXXXX XXXXX	XXXXX XXXXX
Retired (58, 59, 60)		122		15	XXXXX	XXXXX
Total Number, Clergy Members	4	295	22	25	21	19
Grand Total, All Conference Clergy Members	386					

b) By gender and racial/ethnic identification? (NOTE: See the instruction for item 64 for guidelines to assist in the racial/ethnic identification count.)

Categories	Deacons in Full Connection	Elders in Full Connection	Probationary Members	Associate Members & Affiliate Members with Vote	Full-time Local Pastors	Part-time Local Pastors
Female	4	42	7	5	11	6
Male		253	15	20	10	13
Total Number, Clergy Members*	4	295	22	25	21	19
Grand Total, All Conference Clergy Members*	386					
Asian		5	1			
African American/Black	1	47	4	14	5	9
Hispanic		2			1	1
Native American						
Pacific Islander						
White	3	241	17	11	16	9
Total Number, Clergy Members*	4	295	22	25	21	19
Grand Total, All Conference Clergy Members*	386					

*The totals entered in these spaces should agree with the comparable totals in the bottom two lines of question 64a) .

PART III DIACONAL MINISTERS

(Paragraph numbers in questions 66-76 refer to The 1992 Book of Discipline)

65. Who constitute the Committee on Investigation (§2626.4)? (v)
Olive Cook
66. Who are the candidates for diaconal ministry (§304-305)? None
67. Who are consecrated this year as diaconal ministers (§307)? (v) None
68. Who are reinstated as diaconal ministers (§313.3c)? (v) None
69. Who are transferred in as diaconal ministers (§312)? None
- | Name | Conference | Date |
|------|------------|------|
|------|------------|------|
70. Who are transferred out as diaconal ministers (§312)? None
- | Name | Conference | Date |
|------|------------|------|
|------|------------|------|
71. Who have had their conference relationship as diaconal ministers terminated by Annual Conference action (§313.3)? (Under §313.2a, no vote; under §313.2b, v 2/3) None
72. What diaconal ministers have died during the year?
- a) Effective: None
- | Name | Date of Birth | Date of Death |
|------|---------------|---------------|
|------|---------------|---------------|
- b) Retired: None
- | Name | Date of Birth | Date of Death |
|------|---------------|---------------|
|------|---------------|---------------|
73. What diaconal ministers have been granted leaves of absence under §313.1a,c,d) (disability, study/sabbatical, or personal leave): (v) None
- a) Since the last session of the Annual Conference? (Give effective date of each): None
- b) At this session of the Annual Conference? (Include names of persons listed in Question 73a, if their leaves of absence are continuing): None
74. What diaconal ministers have been granted an extended leave (§313.1e): None
- a) Since the last session of the Annual Conference? (Give effective date of each): None
- b) At this session of the Annual Conference? (Include names of persons listed in Question 74a, if their leaves of absence are continuing): None
75. Who have returned to active status: None
- a) From disability, study/sabbatical, or personal leave of absence (§313.1a,c,d)?
- b) From extended leave (§313.1e)? (v)
76. Who have taken the retired relationship to the Annual Conference as diaconal ministers (§313.2): (Under §313.2b, v 2/3)
- a) This year? None
- b) Previously?
Olive Cook

PART IV APPOINTMENTS AND CONCLUDING BUSINESS

77. What clergy members are approved for appointment to less than full-time service, what is the total number of years for which such approval has been granted to each, and for what fraction of full-time service (in one-quarter increments) is approval granted (for purposes of equitable compensation claim and pension credit) (§§322.5, 329.2, 333.2, 1506.4b): (v 2/3)

None

78. Who have been appointed as Interim Pastors under the provisions of §329.3 since the last session of the annual conference, and for what period of time?

79. What changes have been made in appointments since the last Annual Conference session? (Attach list. Include Appointments to Extension Ministries and give effective dates of all changes.)

Pastor	From	To
12-1-98 Claudia Waters (PTLP)	---	Clarksville: Union Wesley (D)
1-1-99 Genevieve Jones Brown (PTLP)	---	Princess Anne: Cottage Grove-John Wesley(S)
1-1-99 Xavier Charleron (PTLP)	---	Salisbury: Haitian Mission (S)
1-15-99 James R. Gardner (SLP)	Charlestown(W)	--
3-1-99 Herman Edward Lipsius	Harrington-Houston (D)	Leave of Absence
5-1-99 Garnet Kim Gilson	Millington-Crumpton(E)	Harrington-Houston (D)
5-7-99 James Maurice Caldwell	Camden:Whatcoat (D)	Leave of Absence

80. Who are appointed to ministry to the local church and where are they appointed for the ensuing year? (Attach a list. Include: Elders, Deacons, Associates, Local Pastors, and Probationary Members.)

See Appointment List

81. Who are appointed to extension ministries for the ensuing year? (Attach a list. Include: Elders, Deacons, and Probationary Members.) See Appointment List

a) Within the connectional structures of United Methodism (§§322.1b, 335.1a,c)?

See Appointment List

b) To ministries endorsed by the Board of Higher Education and Ministry (§335.1b,c)?

See Appointment List

c) To other valid ministries under the provisions of §§322.1a, 335.1d? (Deacons, no vote; Elders v 2/3)

See Appointment List

82. Who are appointed to attend school (§416.6)? (List alphabetically all those whose prime appointment is to attend school.)

Associate Members: See Appointment List

Probationary Members: See Appointment List

Members in Full Connection: See Appointment List

83. Where are the diaconal ministers appointed for the ensuing year (§310)[1992 Discipline]? (Attach list)

84. What other personal notations should be made? (Include such matters as changes in pension credit (§1506.6), corrections or additions to matters reported in the "Business of the Annual Conference" form in previous years, and legal name changes of clergy members and diaconal ministers.)

85. Where shall the next Conference Session be held (§603.3)?

1999 Special Session November 6 -- Dover, Delaware

B. DAILY PROCEEDINGS

Clergy Executive Session Wednesday, June 9, 1999

Bishop Peter D. Weaver called the Clergy Executive Session to order at approximately 9:00 a.m. in the sanctuary of Holy Cross Roman Catholic Church, Dover Delaware.

Karen Bunnell, Chairperson of the Board of Ordained Ministry ("BOOM"), welcomed everyone to Holy Cross. She especially recognized those in extension ministries as part of the covenant community of the Peninsula-Delaware Conference. She then invited those assembled to share the peace. Cindy Quillen provided the piano accompaniment throughout the session.

Bishop Weaver thanked Father Hanley, the pastor of Holy Cross, for his hospitality. Father Hanley, in turn, thanked the Bishop for the heritage of Wesley hymns in Christian hymnody and welcomed the Bishop and the executive session.

In addressing the conference theme, "Stepping Out in Covenant Communities", Bishop Weaver thanked the clergy for continuing to be a part of the community; for the love that marked their ministry; for the movement of prayer; for the spirit of discourse; for faithfulness to their vows; for their presence at ordination; for their submittal of administrative data.

Greg W. Hill, U.S. Army Chaplain, next spoke about his call to extension ministry: to serve soldiers and their families, men and women of different faiths, in war and peace, by bringing the grace and love of Christ in extraordinary circumstances. He expressed his appreciation for support of his ministry and then asked for our daily prayers for those in the military and their families who are serving us in obedience to God and country.

Boyd B. Etter, BOOM Registrar, presented the Boom report which can be found in its entirety in the Disciplinary Questions Part II: PERTAINING TO ORDAINED MINISTERS AND LOCAL PASTORS. The candidates for election into full membership and ordination as Elder are:

- Barbara Harris Harmon
- Vanessa Stephens Lee
- William Stanton Leonard
- Michelle Lynn Loving-Moore
- Yvonne Wallace Penn

Each candidate was elected into full membership and approved for ordination as Elder. The newly elected full members were presented and invited to sit among their brother and sister clergy.

Elaine B. Ayres, Director of Mission Area Ministry, described her call to ministry to mission areas as her "yes" to God's call to the church to change. She said that in the issues that divide all the communities to which we belong, the church needs to step out of its own comfort zone and be the presence of God in the world. In order for the church to fulfill its call, we individually must undertake personal risk and personal change.

The candidate for election into full membership and approved for ordination as a permanent Deacon under the transitional provisions for diaconal ministers is:

- Ann Short Wilson.

She was elected into full membership and approved for ordination as permanent Deacon.

The candidate for election and commissioning as a probationary member under P.315, 316, 1996 Discipline in preparation for the Order of Elder is:

- Jack David Cohen.

He was elected and approved for commissioning as a probationary member in preparation for the Order of Elder and invited to sit among his brother and sister clergy. Connie Cohen gave an inspirational witness to his son's call to ministry.

Presented and elected as Associate Members and approved for ordination as Deacons under the 1992 Discipline (P.365.1[1996]); (p.420[1992])are:

- Robin Daniel Blevins
- Martha Pepper Callaway.

They were invited to sit among their brother and sister clergy.

Those persons serving as Full-Time Local Pastors, Part-Time Local Pastors, and Student Local Pastors were recognized and were approved to continue their respective relationships with the Peninsula-Delaware Conference.

Laurence Hull Stookey, Professor of Teaching and Worship at Wesley Theological Seminary, next spoke to those assembled on the need for a revived sense of collegial connection. He spoke about the "strange and wondrous Wesleyan polity" that is our connectedness to one another. And he reminded us that even the insignificant things of life can be sacramental when they are signs of our connectedness to God.

Recognition was then given to those who received the certificate of candidacy for ordained ministry.

Approval was then given to the reports of those pastors appointed to extension ministries within the connectal structures of United Methodistism (P.322.1b, 335.1a, c [1996]); those appointed to extension ministries endorsed by the Board of Higher Education and Ministry (P.335.1b, c [1996]); and also those appointed to other valid extension ministries under the provisions of P.335.1d (1996) (v 2/3).

Olive Cook was recognized as a retired Diaconal Minister (P3.313.2) serving as the Committee on Investigations for Diaconal Ministry (P.2626.4) (v).

Edward E. Kester, Vice-President of Operations, Asbury Services, Inc. described his calling to ministry as a contest with God that God won, just as God had won with Nathaniel. His extension ministry is to the seniors, the "elderhood", not just living in senior residences, but seen as a resource to the community. He, too, called for a re-commitment to ordained ministry as servanthood with a mission.

Among the transitions in Covenant was the granting of Honorable Location (P.356.1 [1996]) (v) to Barry Douglas Steiner Ball.

John I. Penn, General Board of Discipleship—Spiritual Formation, based his address on Matthew, chapters nine and ten. He said that he was drawn to the call to be a disciple who offers healing and wholeness in a ministry that reveals the kingdom of God.

Bishop Weaver recognized the clergy members who retired this year:

- Elders in full connection (P.355 [1996])
 - Philip Charles Bosserman
 - Howard Lee Gordy, Jr.
 - Everett Cahall Isaacs
 - Robert Granville Kelly
 - Charles Milton Moyer

- David George Paul
 - Vernon Lee Schmid
 - Thomas Crawford Short
 - Robert Woodruff Starrett
 - Leonard Henry Wheatley, Jr. (p.335.2) (1996)
- Associate Members (P.355 [1996]):
- Roland W. Dennis.

David G. Bennett, Director of Young People's Ministry, witnessed to the work of God in calling him to pastoral and extension youth ministry. He views his vocation to be a ministry of encouragement to youth and to youth leaders.

Bishop Weaver then remembered those who died during the year:

- Members in full connection, active
 - Mark William Palmer
- Members in full connection, retired:
 - William Thomas Archer, Jr.
 - Frank G. Buckley
 - George Walter Goodley, Jr.
 - Chester Charles Hustead
 - Herbert N.F.G. Nurse
 - Carol Scott
- Local pastors, retired:
 - Webster Whittington
- Associate Members, active:
 - Otho Roland Waters
- Associate Members, retired:
 - G. Francis Wilson.

Boyd Etter then nominated P. Thomas McElvey as Chair of Ordained elders. He was elected.

BOOM Chair, Karen Bunnell, addressed "corporate accountability" and asked the question, "Are all the clergy members of the conference blameless in their life and official administration?" (P.604.4, 605.6 [1996])

Bishop Weaver affirmed:

In almost every case, our clergy members are blameless in life and character. The performance of every ordained minister and local pastor has been reviewed by me (Bishop Weaver) and the cabinet. Where there is concern or basis for a grievance, it is being pursued with the knowledge of the member involved.

The Bishop then asked District Superintendents Howard Gordy, Jr. (Salisbury District), Ronald Bell, Sr. (Easton District), H. Sterling Green (Dover District), and Susan Keirn Kester, (Wilmington District) to respond to the issue of corporate accountability. Each superintendent thanked his or her pastors for their faithfulness and commitment to Jesus Christ and to His church. After each superintendent made his or her remarks, the pastors of that district were asked to stand and be recognized.

The Committee on Investigation (2626.3): members were elected as follows:

Elaine B. Ayres, Chair	Pearl G.S. Johnson	Lehman R. Tomlin
Arthur L. George	Jerrold W. Knotts	
Mary Lou Green	Thomas C. Short	

Lay Observers: Eugene Petty, Harriet Smith Windsor

Alternates:

Vicky L. Gordy-Stith	Laura A. Martin	Ashley A. Maxwell
Alfred E. Taylor	Kenneth S. Valentine	

Lay Observer: Richard Comly

The Administrative Review Committee was elected as follows:

Sandra Steiner-Ball Bruce E. Cooke Douglas M. Ridley

Alternates:

George B. Moody, Sr. Leslie G. Slak

Eleanor Laws made a presentation concerning the Family Assistance Fund. An offering was taken.

Bishop Weaver cited 1st Peter in saying that love covers a multitude of sins. He encouraged those present to pray and share in small groups our love for one another in community and connection. Grant Johnson ended with prayer at the Bishop's invitation.

The executive session adjourned.

Friday Morning June 11, 1999

The 215th session of the Peninsula-Delaware Annual Conference began with an Opening Worship Celebration.

The theme of the conference, "Stepping Out in Covenant Communities", was underscored by the multi-colored footsteps design of the cross, the altar and the paraments. Wes Davis and the Praise Team from the Dover District led the music.

In his proclamation sermon during opening Worship, Bishop Peter Weaver urged the Peninsula-Delaware Conference to become life changing communities of compassion-- places and people that bring the Gospel's assurance of victory of good over evil out of the churches and into a world torn apart by hatred and killing.

The service ended with a call to transformation, inviting the Holy Spirit to pour into the conference the life of a new creation. In a symbolic representation of transformation, members of the Annual Conference brought forward torn pieces of individual church bulletins that were mixed together with water to be later melded into a whole sheet of new paper, representing the metamorphosis of former lives into a Spirit filled new creation.

Bishop Weaver then called the 215th session of the Peninsula-Delaware Conference to order at about 11:00 a.m. Pat Dorey, Dover District Lay Leader, greeted the members and introduced Sterling Green, the Dover District Superintendent. A power point media presentation highlighted ministry in the Dover District and

across the entire conference. Sterling Green introduced Dover mayor, James Hutchison, who welcomed those assembled to the city of Dover. New members of the Annual Conference were recognized by the Bishop. Then Pat Dorey and Etta Mills joined the presiding table as lay representatives.

Irene Hoffman, Conference Secretary, moved the adoption of Resolution Z-1 on behalf of the Sessions Committee. The resolution revised Rule 10 of the "Conference Rules of Order" by setting four minutes as the time allotted to any one speaker speaking at any one time on a given question. The resolution was adopted. The Secretary next presented the Organizational and Procedural Motion, Z-10, which was also adopted:

ORGANIZATIONAL AND PROCEDURAL MOTION

- A. The 1999 Peninsula-Delaware Conference will be held at Central Middle School, Dover, Delaware. The voting bar of the Conference is all seating in front of the rear aisle on the main level of the auditorium.
- B. The roll call shall be taken by all members signing Roll Call cards at the registration desk.
- C. The printed program is the program of the Conference, subject to changes by the Conference President, Bishop Peter D. Weaver.
- D. All members shall have a valid Conference badge.
- E. Members may be excused from the sessions upon report to the District Superintendent or Secretary.
- F. The Conference Minutes shall be made the official Journal of the Conference and the Secretary is authorized to edit and condense the same.
- G. The Boards, Divisions, Commissions, and Committees, as printed in the Journal, shall become the Boards, Divisions, Commissions and Committees of the Conference, with such corrections as may be needed.
- H. All motions shall be presented to the Secretary on the forms provided for this purpose prior to or at the time they are presented to the Conference. Forms may be found on the Secretary's desk or secured from an usher.
- I. Resolutions not appearing in the Pre-Conference Materials or in the Conference Packet shall be in the hands of the Secretary by 5:00 p.m. on Friday June 11, 1999.
- J. When the customary draft is received from the United Methodist publishing House, it shall be endorsed and given to the Conference Treasurer.
- K. Tamara Ward shall be the reporter for United Methodist Information and Publications; Tamara Ward and Jonathan Baker shall be the press contact persons for the religious and secular media.
- L. Ike F. Ledger shall be named the Head Usher and Doorkeeper of the Sessions.
- M. The following shall be designated Assistant Secretaries for the 1999 session of the Peninsula-Delaware Annual Conference: John Van Tine and Kenneth Valentine.
- N. All materials to be published in the Journal shall be in the hands of the Secretary no later than June 25, 1999 or they will be excluded.
- O. The Rules of Order shall be those appearing on pages three through eight of the 1998 Journal of the Peninsula-Delaware Conference as amended by 1999 Conference Resolution Z-1.
- P. Conference members wishing to speak must give their name and Charge in order to be recognized and recorded on audio tape.
- Q. The Conference ushers shall only distribute information pertaining to the presentations given during the plenary session.
- R. The Consent Calendar will be presented for adoption on Saturday June 12 at 11:00 a.m.

Irene Hoffman next asked the members to review the Consent Calendar, Z-12 and Z-13, and the Nominating Report, A-1 through A-27 prior to voting on both items the following morning—Saturday June 12—at 11:00 a.m.

Jonathan Baker, Conference Resource Director, introduced William Wallace, chairperson of the Commission on Religion and Race and Leslie G. Slak, chairperson of the Commission on the Status and Role of Women. Members of the commissions would be monitoring the Conference proceedings for diversity and inclusivity. He also presented Marcia McFee, the guest speaker, and Joyce Gorman, Bishop Weaver's administrative assistant.

At the Bishop's invitation, a team came forward and enunciated a covenant which called for the assembled community to hear and to listen patiently, to avoid hurtful words and to be open to change in oneself and in others.

The following visitors were welcomed: David Fife—Bishop's Assistant for Special Projects; Larry Leister, District Superintendent, Eastern Pennsylvania Conference ("EPA"); William Staten, District Superintendent EPA; Violet Fisher, District Superintendent EPA; Michele Wright Bartlow, Council Director, EPA.

Official registrants for the 215th session of the Peninsula-Delaware Annual Conference included 301 Lay Members and 276 Clergy Members (2 affiliate members, 2 full member deacons, 1 commissioned probationary member, 17 probationary members, 38 local pastors, 13 associate member deacons, 3 associate member elders, 200 full members).

Bishop Weaver, in person and in a video presentation, explained the importance of the selection of delegates to General and Jurisdictional Conferences. Gordon Stapleton, the chair of the Balloting Committee, gave detailed instructions on balloting, referring the conference members to the information entitled "Clergy and Lay Membership for the Annual Conference Session" and "Election of General and Jurisdictional Delegates, Rules for Balloting" that was included in their conference packets. Bishop Peter Weaver then conducted the first clergy ballot and then the first lay ballot, preceded by prayer. The morning plenary closed with a multi-media Mission Area Ministry presentation and grace before lunch by Harriet Mair.

Friday Afternoon June 11, 1999

Marcia Mc Fee led Gathering Praise at about 1:45 affirming the joint ministry of clergy and laity which begins with the laying on of hands at Baptism. A Mission Area Ministry moment followed. Bishop Weaver called the conference to order. He read the results of the first ballot: Clergy, no election; Laity, no election. A second ballot was taken, preceded by prayer.

Celebration of Ministry Bishop Weaver led the celebration which began with acknowledgment of and thanksgiving for the ministry of retiring clergy and spouses in order below as shown in the video presentation:

Retirees	Spouses
David George Paul	Peggy
Robert Granville Kelly	Ann
Thomas Crawford Short	Mary
Vernon Lee Schmid	Susan
Leonard Henry Wheatley, Jr.	Joan
Everett Cahall Isaacs	Catherine
Charles Milton Moyer	Dorothy
Roland Wilmore Dennis	Loistine
Robert Woodruff Starrett	Carolyn
Howard Lee Gordy, Jr.	Beverly
Richard Edward Green	Mary Ellen

Karen Bunnell, Chair of the Board of Ordained Ministry, and Bishop Weaver led congregational prayer in recognition of the ministry of all persons, asking those to stand who had participated in Methodist ministries.

Karen Bunnell invited to come to the stage those who were called to serve as licensed local pastors. Bishop Weaver authorized, announced, and blessed their service to the conference. The students were next called to stand and God's blessings were prayed upon them by the body.

In a historic moment for the Annual Conference, in accordance with the 1996 *Discipline*, the first candidate for commissioning to probationary membership, Jack David Cohen, was called forward by the Bishop with the assent and support of those present.

Jack David Cohen

Place of Birth: Easton, Maryland	Date of Birth: April 17, 1971
Name of Spouse: Melissa	Number of Children: 1
Name of Current Appointment: Elkton-Moore's (W)	
Charge Where Declared Candidacy: Claymont: Church of the Atonement (W)	
College: West Virginia University	Graduated: B.S., 1994
Major Field of Study: Journalism	
Seminary: Eastern Baptist Theological Seminary	Graduated: May 1999

Probationary members were next acknowledged by Karen Bunnell and prayed for by those present. Diaconal ministers and deaconesses were next recognized and prayed for by those present.

Ann Short Wilson was next examined by the Bishop as a candidate for full membership as a permanent Deacon.

Ann Short Wilson

Place of Birth: Georgetown, Delaware	Date of Birth: January 29, 1934
Spouse's Name: Robert	Number of Children: 4
Name of Current Appointment: Dover District Facilitator for Mission Area Ministry (D)	
Consecrated as a Diaconal Minister: 1991	Conference: North Texas
College: University of Delaware	Graduated: B.S., 1955
Major Field of Study: Home Economics Education	
Seminary: Southern Methodist University (Perkins School of Theology)	
Master of Liberal Arts (M.L.A.)	Year: 1983
Master of Theological Studies (M.T.S)	1988

Following the disciplinary questions, full member deacons stood with her to receive the body's prayers for God's blessings in their respective ministries.

Next called were the persons to be admitted as Associate members: Robin Daniel Blevins and Martha Pepper Callaway:

Robin Daniel Blevins

Place of Birth: Salisbury, Maryland	Date of Birth: May 29, 1949
Spouse's Name: Lynn	Number of Children: 2
Name of Current Appointment: Surry (Northern Maine District)	
New England Conference	
Charge Where Declared Candidacy: Girdletree-Stockton (S)	
College: Salisbury State University--	6 credit hours
University of Maryland--	18 credit hours
Wor-Wic Community College--	41 credit hours
Degree: A.A., 1992 (Highest honors)	
Total Credit Hours	65 credit hours (60 hours required)
Course of Study: Wesley	Date of Completion: 1998
Seminary: Bangor Theological Seminary	1 Year Completed toward M.Div.

Martha Pepper Callaway

Place of Birth: Milford, Delaware Date of Birth: June 5, 1949
 Name of Spouse: Noble Number of Children: 4
 Name of Current Appointment: Cannon (D)
 Charge Where Declared Candidacy: Seaford: Bethel-Concord-Wesley (D)
 College: Delaware Technical and Community College Degree: A.A., 1969
 64 credit hours
 Wilmington College: 13 credit hours
 79 credit hours (60 hours required)
 Course of Study: Duke Date of Completion: 1998

Next to be called were the candidates for Full Membership as Elders:

Barbara Harris Harmon
 Vanessa Stephens Lee
 William Stanton Leonard
 Michelle Lynn Loving-Moore
 Yvonne Wallace Penn

Barbara Harris Harmon

Place of Birth: Salem, New Jersey Date of Birth: September 11, 1948
 Number of Children: 4
 Name of Current Appointment: Pocomoke City-Mt.Zion (S)
 Charge Where Declared Candidacy: Wilmington: Simpson (W)
 Ordained Probationary Deacon: 1997 Conference: Peninsula-Delaware
 College: Wilmington College Graduated: B.S., 1992
 Major Field of Study: Human Resource Management
 Seminary: Eastern Baptist Theological Seminary Year of M.Div.: 1996

Vanessa Stephens Lee

Place of Birth: Buffalo, New York Date of Birth: August 12, 1954
 Spouse's Name: David Number of Children: 4
 Name of Current Appointment: Federalsburg-Denton (E)
 Charge Where Declared Candidacy: Kensington Memorial UMC
 Buffalo District, Western New York Conference
 Ordained Probationary Deacon: 1995 Conference: Peninsula-Delaware
 College: Liberty University Graduated: B.S., 1993
 Major Field of Study: Church Ministries
 Seminary: Wesley Theological Seminary Year of M.Div.: 1997

William Stanton Leonard

Place of Birth: Bethesda, Maryland Date of Birth: April 23, 1948
 Spouse's Name: Priscilla Number of Children: 2
 Name of Current Appointment: Church Hill-Price (E)
 Charge Where Declared Candidacy: Salem (Norfolk District)
 Virginia Annual Conference
 Ordained Probationary Deacon: 1994 Conference: Peninsula-Delaware
 College: University of Maryland Graduated: B.S., 1991
 Major Field of Study: Computer Information Systems
 Seminary: Wesley Theological Seminary Year of M.Div.: 1996

Michelle Lynn Loving-Moore

Place of Birth: Baltimore, Maryland Date of Birth: September 29, 1968
 Spouse's Name: James Number of Children: 1
 Name of Current Appointment: Hockessin (Associate) (W)
 Charge Where Declared Candidacy: Bear: Union (W)
 Ordained Probationary Deacon: 1995 Conference: Peninsula-Delaware
 College: University of Delaware Graduated: B.S. H.R., 1993
 Major Field of Study: Early Childhood Education and Development
 Seminary: Lancaster Theological Seminary Year of M.Div.: 1996

Yvonne Wallace Penn

Place of Birth: Philadelphia, Pennsylvania Date of Birth: April 1, 1955
 Spouse's Name: Orville Number of Children: 1
 Name of Current Appointment: Quantico-Hebron (S)
 Charge Where Declared Candidacy: Salisbury: Wesley Temple (S)
 Ordained Probationary Deacon: 1996 Conference: Peninsula-Delaware
 College: Virginia Union University Graduated: B.A., 1976
 Major Field of Study: Sociology
 Seminary: Howard University School of Divinity Year of M.Div.: 1997

Bishop Weaver then asked the traditional Disciplinary questions. Having received satisfactory answers, and calling forward again Ann Short Wilson, the Bishop introduced the new Associate and Full Members and asked all Associate and Full Members to stand. All were prayed for and God's blessings were requested on their ministries. Bishop Weaver then placed the mantle on Charles Moyer, a retiring clergy person, who then passed it onto the shoulders of Yvonne Wallace Penn, a new full member to be ordained Elder at this Annual Conference. The ritual commemorates the passing of Elijah's mantle to his disciple, Elisha as described in II Kings 2:1-15. The celebration ended with the singing of "Blest Be the Tie That Binds".

Grant Johnson next announced the clergy anniversaries.

John Bartsch and Theresa Huffman joined the presiding table as lay representatives. Warner Clark presented Resolutions M-1 and M-3 from the Committee on Equitable Compensation. Bishop Weaver called for a vote. Both resolutions passed. Kenneth Valentine presented Resolution J-3 from the Board of Pensions. Bishop Weaver called for a vote. The resolution passed.

Jonathan Baker introduced Madeline Beall as the new United Methodist Publishing House representative. She presented Bishop Weaver and Bill Westbrook, Conference Treasurer, a check for \$9326.85 for the Board of Pensions. The check is the Conference's portion of Publishing House sales to churches within the Conference.

The results of the second ballot were read: there was one Clergy election—Jonathan Baker; there was one Laity election—Howard Mason. A third ballot was taken.

Kenneth Valentine presented a motion to limit the reading of ballots to those receiving five or more votes. The motion was defeated.

The Order of the Day was a dramatic presentation by Marcia McFee depicting the stepping out in faith of persons and communities to the edge and beyond the edge of the unknown.

Tom Short, chair of the Conference Council on Finance and Administration, introduced Sandra Kelly Lackore, General Secretary and Treasurer. She presented a plaque to Bishop Weaver honoring the Peninsula-Delaware Conference for paying 100% of its apportionments for the past decade.

Susan Keirn Kester presented a resolution for discontinuance of St. Peter's United Methodist Church in Delaware City, DE in the Wilmington District. It passed. Ronald Bell, Sr. presented a resolution for the discontinuance of Wesley United Methodist Church in the Easton District. It passed.

Beverly Y. Holland presented Resolution Z-7 on behalf of the Trustees. It passed.

Rene Knight said the grace before the evening meal at the end of the afternoon session.

Friday Evening June 11, 1999

Bishop Weaver called the conference to order at about 7:30 p.m. He read the third Clergy ballot: J.T. Seymour was elected. The third Laity ballot was read: there was no election.

The Memorial Communion Service was then begun. The service was led by Paige Marshall. Edwin Ellis and Thomas Short spoke jointly about the remembrance of

heroes in ministry. As the giants of faith from the past were recalled as examples of contemporary faith in *Hebrews*, so too, we remember those who have preceded us; and, so we will be remembered by those who follow. The speakers shared their memories and thanked God for blessings.

The bell was tolled for those who passed away in the last year:

Clergy— Otho Roland Waters, Webster Whittington, George Francis Wilson, Mark William Palmer, William Thomas Archer, Jr., Frank G. Buckley, George Walter Goodley, Jr., Chester Charles Hustead, Herbert N.F.G. Nurse, Carrol Scott.

Spouses— Mary T. Dise, Doris Carmean, Edith Wilson, Katherine McCoy, Eleanor Glass, Christine E. Henry, Josephine M. Wilkins, Helen Abbott, Sadie Caudill, Lillian Ferry, Esther Hackett, Dorothy Carpenter, and Gloria Reed Sterling.

A moving video tribute followed. Music during the worship service was offered by Georgiana Ibach, the Dover District Bell Choir, and Darrell Gray.

The Communion Memorial Service was followed by a reception for the Retirees, the Ordinands, and their spouses.

Saturday Morning June 12, 1999

Saturday morning began with a worship service led by Clarksville/Union Wesley United Methodist Church with Pastor Alice Johnson Ervin. Bishop Weaver called the session to order at approximately 9:00 a.m. The Unity team led the body in a time of devotion and reflection.

Bishop Weaver read the fourth ballot. Karen Bunnell was elected on the fourth Clergy ballot. Melody McIvaine was elected on the fourth Laity ballot. The Bishop then conducted the fifth Clergy and the fifth Laity ballot, preceded by prayer.

The Relational Design Task Force presented the proposal for the new Relational Design of the Peninsula-Delaware Conference. Members of the Task Force included Arthur George, Vaughn Adams, Alice Ervin, William Batson, Beverly Holland, Jeremias Rojas, Dick Turner, Elaine Ayres, Sterling Green, Bill Westbrook, and Jonathan Baker.

Presented as important components of the Design were the local Mission Area, Conference Resource Teams, long term and short term Task Forces, the District Council, and the Vision Team. The proposed Conference Organization focused on the development of resources to assist local churches, Mission areas, and districts. In the Relational Design, the conference level organization was proposed to be the conduit of resources from the General Church and help develop a network of resources. The Design Team then engaged in an informal period of question and answer with those present in the body. An exchange of ideas took place, requests for clarification were answered by the Design team, examples of current community and ecumenical ministries were given, partnership in ministry—both clergy and lay, was discussed.

The reading of the fifth ballot took place in the midst of the discussion. There was no Clergy election; there was no Laity election. The Bishop conducted the sixth ballot, preceding it with prayer.

The Bishop then returned to the conversation with a sixty-second video on Mission Area Ministry. As a point of personal privilege, Howard Mason led in prayer for the Chrysalis Girls weekend then taking place at Camp Pecometh. After a short further discussion of the Relational Design, the morning session ended with Odette Wright saying grace before lunch.

Saturday Afternoon June 12, 1999

Bill Johnson and the youth of Laurel/New Zion United Methodist Church led worship in a time of gathering praise, singing "songs of love, joy, and compassion".

Wes Davis and Pearl Johnson led those assembled in a covenant moment of reflection on our relationship with God and with others. A video Mission Area Moment was followed by the reading of the sixth ballot. Clergy Ballot 6 brought no election. Laity ballot 6 elected Darlene Webb. Bishop Weaver conducted the seventh clergy and lay ballots, preceded by prayer. The Conally String Band played while the ballots were gathered.

Bill Hemphill asked for a volunteer to drive the truck with the UMCOR packages to Louisiana, directing anyone interested to see Dave Farris at the truck.

The Design Team gathered on the stage. Alice Ervin, team member, introduced the team, thanked the body for sharing its thoughts and emotions, and said that the Team gives the Design to the conference. Bishop Weaver said that was a motion for its adoption. Following a short further period of discernment, the formal legislative process was begun, preceded by Darlene Webster's point of personal privilege for prayer, which was done. Don Hurst, Gary Atkinson, and Bud McCabe spoke in favor of the question(s); Lois Rogers spoke in opposition.

Bishop Weaver presented separately for vote each of the three specific refinements to the *Blueprint for Christian Discipleship through Mission Area Ministry* (which had been previously adopted by the 1997 Annual Conference session):

1. "Pages 9-24 of the Relational Design which includes District Mission Area Ministry Councils and the Conference Organizational Model"
2. Page 26 "Following the approval of the Conference Relational Design, a Task Force will be created to align staffing functions to the new Relational Design." Responsibilities and composition of the Task Force are on Page 26.
3. "Pages 28--top of 31 Rules and Guidelines for Conference Nominating Task Force".

Each of the three refinements was passed separately. The Bishop called for a moment of silence and then prayer.

He then introduced Gary Meekins, a clergy person from Eastern Pennsylvania (formerly from Peninsula-Delaware) who led the body in a time of inspired music and singing. Laurence Justice was granted a point of personal privilege in praise of the singing of the hymn "When We All Get to Heaven", remembering his wife's faith at the time of her death.

The Bishop read Ballot seven. Clergy Ballot 7 elected Sterling Green. Laity Ballot 7: there was no election. The Bishop preceded the taking of Ballot 8 with prayer. Howard Mason raised a point of personal privilege, adding that the first of the four clergy persons next elected would also go to General Conference as an alternate. An MAM video followed.

Irene Hoffman presented the Consent Calendar, Z-12 and Z-13, for adoption. Bill Hemphill moved to extract F-11 from the Consent Calendar for separate consideration. The extraction was accepted. Resolution F-11 was presented to the body for its consideration. It was passed. Bill Hemphill reported that a driver for the UMCOR truck to Louisiana was found. The revised Consent Calendar was presented to the body for its consideration. It was passed.

Ed Lasbury presented the Nominating Report, A-1 through A-27, for a vote. As a point of information, Karen Bunnell stated that P. Thomas McKelvey had been elected Chair of Ordained Elders. Bob McKee of the Board of Stewards stated that Madeline Hollis on A22, Class of 2000 had resigned and was replaced by Deb Shiffer. The Nomination Report then passed as amended. Ed Lasbury stated that it was his last year as chair of the Nominations Committee. The Bishop thanked him for his service.

Doug Lindsay gave the Volunteers in Mission report gifting Bishop Weaver with balloons with the world painted on them. He reported that, since 1996 more than 400 volunteers from Georgetown and Wilmington areas have participated in mission projects to Costa Rica and Zambia. Doug Lindsay then introduced Donald and Mildred Hamilton who had returned after two and one half years in missionary ministry in Zambia. They shared their insights and extended their thanks for the support of the conference and individual churches and persons.

Laity Ballot 8 was read. Carlton Parker was elected. Laity Ballot 9 was taken preceded by prayer. Bishop Weaver introduced the lay representative at the presiding table, Allen Streett, Lay Leader of the Wilmington District.

Ellie Kelly presented a video related to the Bishops Initiative on Children and Poverty. The video featured children and programs around the conference including Vacation Bible School, Sunday School, and Day Care. "A Church for All God's Children" certificates were awarded to St. Paul's Milford and Bethel-Dagsboro in the Dover District; to Kent Island in the Easton District; to Salisbury Cooperative Urban Ministries in the Salisbury District; to Cornerstone, Newark, Hillcrest-Bellefonte, and Aldersgate in the Wilmington District. Ellie Kelly then presented a lapel pin to the Bishop as she announced that the Bishops Initiative on Children would be extended for another quadrennium.

James M. Shaw, the Conference Statistician, and Jack Abel made an innovative presentation of the Statistician's Report. Briefly, there was a 13% increase in those baptized; an 8% decrease in professions of faith; the conference membership for 1998 was 97,144, down 185 persons since 1997.

The afternoon ended with a Youth Conference presentation featuring conference youth in a special light and sound show directed by Marcia McFee. There was an overwhelming "flood" of sound, music, light, and youth! The message was that youth is part of the church today, not just the future; that youth demands an example of holiness from its elders; that youth wants to heal fear and hatred and recreate a diverse community.

Clergy Ballot 8 was read: no election. Clergy Ballot 9 was taken preceded by prayer. Laity Ballot 9 was read: Kevin Goodwin was elected. The session ended with grace before the evening meal given by Ashley Purnell.

Saturday Evening June 12, 1999

The evening session was called to order at about 7:30 p.m. Bishop Weaver read Clergy Ballot 9: Ronald Bell, Sr. was elected. Clergy Ballot 10 was taken preceded by a prayer. Laity Ballot 10 was read: Irene Hoffman and Ron Brown were elected. Laity Ballot 11 was taken preceded by prayer.

Bishop Weaver announced that The Africa University Choir arrival was delayed. He called for a special time of witness and thanksgiving. Andy and Rebecca Cottle, with Joan Cohen playing, led praise and singing.

The Bishop began the time of testimony with thanksgiving for the youth. Kevin Goodwin was thankful for missions; Lois Rogers for miraculous healing; Karen Moore for the power of prayer; Olivia Costango for healing waters; Mike Truitt for mercy and restoration; Laurence Justice for healing from cancer; Sherrol James for youth ("Jesus Christ is alive in the community"). Aggie Stoddard rose and sang "God won't let you go". Amidst these personal stories, Cindy Major, a youth in the Peninsula-Delaware Conference, gave her testimony. After some personal problems, Cindy began attending church at her grandmothers' urging. She recently felt God's call to mission and applied and was accepted for a mission trip to India. Her fund raising efforts had been blessed by donations from a variety of sources. Her church especially helped in her fund raising at the sacrifice of their budgeted gift to Red Bird Mission. She was very close to reaching her monetary goal. Tom Short prayed for filling by the Holy Spirit and then suggested that an offering be taken to complete her funding requirement with any overage to be given to Red Bird Mission. \$2,433.00 was collected in an offering from the body. St. James United Methodist Church Youth Choir sang during the offering.

Bishop Weaver read Clergy Ballot 10: Larry Stookey was elected. Laity Ballot 11 was read: there was no election. Clergy Ballot 11 and Laity Ballot 12 were preceded by prayer and conducted by the Bishop.

James Salley, Assistant Vice Chancellor for Africa University, presented to Bishop Weaver a certificate recognizing the Peninsula-Delaware Conference for giving 100% of its Africa University apportionment.

Bishop Weaver and Jonathan Baker, together with Kevin Goodwin, presented James Salley, Assistant Vice-Chancellor for Africa University, a check for \$67,272.63 to endow a scholarship at Africa University. Bishop Weaver gave thanks to God and asked a blessing on the choir.

Carlton Parker introduced and Kendra Banks then prayed for the Africa University Choir, which had arrived. Conducted by Patrick Matsikenyiri, they delighted us with a capella (and accompanied by African instruments) singing in a rich variety of principally African vocal selections from South Africa, Zimbabwe, Kenya, Nigeria, Malawi, Swaziland, Argentina, Mozambique, the USA, and Cameroon.

The evening session closed.

Sunday Morning June 13, 1999

The morning session was called to order at about 8:30 a.m. Bishop Weaver read Clergy Ballot 11. There were two elections: Pat Harris and Boyd Etter. Laity Ballot 12 was read. There was an election: Althea Armstrong.

The Missional Appointment Worship Celebration began with gathering music by the Centennial Sanctuary Choir. Bishop Peter Weaver called those gathered together to community. The Readers Theater dramatized the influence of committed Christians in the lives of others. The Praise Team led the body in singing *Siyahamba/Steppin' Out* as each District Superintendent announced new appointments. Newly appointed pastors and lay representatives from the respective churches were greeted on stage by the Bishop and the Lay Leader.

Bishop Weaver read the final ballots, which elected the alternate delegates to Jurisdictional Conference. Clergy Ballot 12 was read: Jack Shitama, Susan Keirn Kester, and Anne Pruettt-Barnett were elected alternates. Laity Ballot 13 was read: Ashley Purnell, James Hardcastle, and Nancy Leathrum.

Curt Dotson presented the Resolution Z-2 on Lay Speaking. It was seconded. Bob Laird spoke in opposition. C. Karen Covey Moore offered an amendment to the resolution that read:

"Replace line 31ff with: Therefore be it resolved that criteria for certified lay speakers be established by a task force appointed by the bishop with representatives from each of the District Lay Speaking Committees and the diversity of our Conference membership. In addition, the bishop shall appoint another task force with representatives from the diversity of our Conference to design a forum which will enable the Conference to discuss the issue of Biblical sexual ethics in a setting that is removed from the threat of legislation and listen to each other as an act of grace as we share our stories and positions."

The amendment was seconded. Jim Faltot spoke in opposition to the second part of the amendment. The Bishop divided the amendment. After further speakers both in support and in opposition, part 1 of the amendment was presented for a vote and was defeated. Part 2 was then presented for a vote and defeated. Debate on the original resolution resumed with Major Davis and Ed Kester speaking in opposition to the resolution. Randy Wein moved to table Resolution Z-2 until after the General Conference. It was tabled.

Rick Vance rose with a point of personal privilege to recognize Jon P. Arbeene as the Harry Denman Youth award winner.

Kenneth Valentine presented Resolution Z-6 Clergy Health Insurance for consideration. Paul Sherwood offered an amendment to change the fixed amount with a percentage of 2.25%. The amendment was seconded. Gary Moore spoke in opposition to the amendment; Ken Valentine spoke in favor. Alan Jones moved to amend the amendment by replacing "per pastor" with "each active clergy household". It was seconded. A call for the question ended debate. However, another amendment to amendment was accepted by the body prior to voting: "2.25% of the higher clergy salary". A vote on the amendment to the amendment was taken. It passed. The amended amendment then passed.

Debate resumed on the now amended resolution Z-6. Bernie Shuhayda spoke in opposition to the resolution. Rudi Sackett offered an amendment to add "all student pastors" as those to also be excluded from the assessment. The amendment was seconded and passed. Debate resumed on the again amended resolution. Karen Hodgkins, Rich Stull, and Laurence Justice spoke in opposition. Susan Keirn Kester moved to refer the resolution to the Board of Pensions for a perfected recommendation to be brought to the November session. The motion was seconded and passed. Resolution Z-6 was referred back to the Board of Pensions.

Bill Wallace presented Resolution Z-15, Voting Rights, for consideration. Joe Henry called for the question. Resolution Z-15 passed.

David Baker presented Barratt's Chapel Resolution Z-8 and Z-9. It passed. Ann Roede, chairperson of the Commission on Archives and History, spoke on the capital campaign to enlarge the ministry of Barratt's Chapel. She awarded certificates and honoraria to four individuals for the submittal of local church histories: Burt Kirkman, "A Glimpse of Our Past", St. Paul's United Methodist Church-Wilmington; Mary Collins and Evelyn Ebie, "One Hundred Forty Years of Rainbows", Mariner's Bethel United Methodist Church-Ocean View, Delaware; Nona Jackson, "Echoes of the Past", Zoar United Methodist Church-Reeds Grove; Eldridge J. Waters, "A History of Service to God and Humanity", Ezion Mt. Carmel-Wilmington.

She then presented a copy of a Barratt's Chapel video to Jonathan Baker and to Bishop Weaver. Bob Wallace, the campaign Development Officer, ended the presentation quoting from another source: "As a tree without its roots is dead, so a people without its history is dead."

Bishop granted Dale Evans a point of personal privilege to request funds for the restoration of Lovely Lane.

Kevin Goodwin announced that 3,000 UMCOR kits and \$1600.00 for Africa University Choir travel expenses had been donated during this Annual Conference.

Marcia McFee said in a devotional moment that we are the word of God--thanks be to God! She led the body in an inspiring "signing" of the Lord's Prayer and then performed a liturgical dance to the Spirit Song. Jonathan Baker thanked her for her contribution to the annual conference with a gift, affirming a lasting connection with the Peninsula-Delaware Conference.

The Order of the Day was introduced by Laurence Stookey, chairperson of the Board of Higher Education and Campus Ministry. A video of Wesley Foundation campus ministry was shown. Copies were announced as available to local churches. A copy of the tape was given to Bishop Weaver.

Tarnisha Adams, a Black College Fund Ambassador from Philander Smith College in Houston, spoke poetically of a spiritual highway in her walk with Christ. She thanked the conference for its contribution to the Black College Fund and presented Bishop Weaver with a plaque recognizing the Peninsula-Delaware Conference for 100% remittance to the Black College Fund.

Laurence Stookey announced the award of a scholarship to Katie Hill, the daughter of clergy member Greg Hill. The family is located in South Carolina where Greg Hill is serving in an extension ministry as a U.S. Army chaplain.

Kevin Goodwin then asked for financial support for the Peninsula-Delaware Ministerial Education fund.

Scott Miller, president of Wesley College, led the Wesley Corporate Session. He welcomed Susan Olson as the new Wesley chaplain, replacing Lehman Tomlin who accepted another call on his ministry. He also welcomed Cliff Armour and Charles Dashiell to the Board of Trustees. Vanessa Nesbitt, magna cum laude recipient of the Wesley College Faculty Award for Scholarship and Citizenship, spoke about the comradery and synergy, pride and growth at Wesley. Terry Higgins, recipient of the President's Award for Excellence, spoke about the positive changes at Wesley: a dramatic, inclusive constituency; a church-college relationship that is growing into a stronger partnership; a new Master's Degree program. Lehman Tomlin closed the Wesley presentation with a prayer.

Bryant's United Methodist Church Youth Choir sang "Sweet Sweet Spirit."

Vaughn Adams presented the Awards Program. The following awards were celebrated (previously awarded):

- Bishops Children's Initiative (recipients listed previously in Daily Proceedings)
- Alberta Browne Award to Sheila McDowell Griffith
- S. Lowan Pitts Award to Geraldine Robinson
- William Richard Wynder Award to Caroline Patton
- The Martin Luther King, Jr. Award to Hattie Louise Dutton

Cheryl Jensen, chairperson, presented the Commission on Christian Unity and Interreligious Affairs Award (Bishop's Award) to

- Salisbury Urban Ministries, and
- Newark United Methodist Church and Cooperative Churches
- Chestertown Ministries
- South New Castle County Parish of the Middletown-Odessa-Townsend Area United Methodist Church

James T. Seymour presented a resolution:

"Be it resolved that July 1, 1999 through June 30, 2000 be declared a year of emphasis on development of Mission Areas in the Peninsula-Delaware Conference." It passed.

Rick Vance presented the Harry Denman Awards:

- Lay Adult recipient—Stanford Ricketts
- Lay Youth recipient—Jon P. Arbeene
- Clergy recipient—James C. Van Der Wall

Laurence Stookey presented the Francis Asbury Award to Homer Minus.

Also celebrated and previously awarded:

- Order of St. Barnabas
 - Dr. Sung Ho Bae
 - Esther Hackett (posthumously)
 - Jay A. Hanna (posthumously)
 - Christine Miller Joynes
 - Lewis Vansant
 - Francis Terpin (posthumously)
 - James C. Hardcastle

Jonathan Baker rose to recognize two individuals. He thanked Parke Hess and his wife, Nancy, on the occasion of Parke Hess' retirement from the United Methodist Foundation. He then called on Tom Short. Tom Short offered the following resolution recognizing Richard Stazesky:

"Whereas the Rev. Richard Stazesky is a member of the Peninsula-Delaware Conference; and,
Whereas he has served as President and CEO of Peninsula Methodist Homes for the past eighteen years, and
Whereas he has served in this capacity with such excellence that he has been honored at the national level; and,
Whereas he will be retired on June 30, 1999;
Be it therefore resolved
That we give a rising vote of gratitude to Richard Stazesky for his outstanding leadership and ministry."
It was done.

Jonathan Baker thanked the Conference Resource Center staff; the Sessions Committee; the stage manager; the Logistics and Worship teams, especially; the musicians; the audio and video personnel; the "Pit" team; Gordon Stapleton and the Tally committee; Ike Ledger and his team of ushers; Sterling Green; Pat Dorey and the Dover District Hospitality Committee; and Bishop Weaver.

The Bishop then called on the Secretary, Irene Hoffman. The Secretary moved "to adjourn following the completion of the Ordination Service this afternoon, and to reconvene in an adjourned session November 6, 1999 at Holy Cross Roman Catholic Church in Dover Delaware." It was carried.

We stepped out singing "Marching to Zion".

Sunday Afternoon July 13, 1999

Ordination took place at 3:00 p.m. in the Dover Middle School Auditorium. The Capitol Brass and Organ provided the gathering music. A massed combined choir sang throughout.

Karen Bunnell and Esselee Davis presented the candidates.

Probationary Member: Jack David Cohen

Deacons, Associate Members: Robin Daniel Blevins, Martha Pepper Callaway

Full Member Deacon: Ann Short Wilson

Full Member Elders: Barbara Harris Harmon, Vanessa Stephens Lee, William Stanton Leonard, Michelle Lynn Loving-Moore, and Yvonne Wallace Penn.

Boyd Etter presented Jack David Cohen to Bishop Weaver for commissioning. He was commissioned. The Bishop then examined and ordained the deacons and elders in their turns.

Bishop Peter Weaver preached, prior to ordination, on the subject of "what do you do?" as opposed to "who are you?" He said that what we do stems from who we are; and, we are the servants of God sent to serve the people of God.

At the conclusion of the service, the Bishop gave an altar call to those who desired to share the call to ordained ministry and also to those who wished to re-dedicate themselves to the ordained ministry.

So ended the 215th Session of the Peninsula-Delaware Annual Conference.

CERTIFICATE OF CONSECRATION

I certify that on the thirteenth day of June, Nineteen Hundred and Ninety-Nine, in the Central Middle School Auditorium, Dover Delaware, I ordained as Deacon (*Ordained to Word and Service, 1996 Discipline*):

Ann Short Wilson.

On the same day and in the same place, I commissioned as a probationary member (P.315, 316, 1996 Discipline) in preparation for the Order of Elder:

Jack David Cohen.

On the same day and in the same place, I ordained as Deacon, (1992 Discipline):

Robin Daniel Blevins
Martha Pepper Callaway.

On the same day and in the same place, assisted by the District Superintendents, sponsoring Elders, and Annual Conference Laity, I ordained as Elders (*Ordained to Service, Word, Sacrament, and Order*):

Barbara Harris Harmon
Vanessa Stephens Lee
William Stanton Leonard
Michelle Lynn Loving-Moore
Yvonne Wallace Penn

Peter D. Weaver
Bishop, Philadelphia Area
The United Methodist Church

C. ADOPTED CONFERENCE ACTIONS

NOTICE IS HEREBY GIVEN THAT, AT THE ANNUAL CONFERENCE SESSION BEGINNING THE MORNING OF JUNE 12 1999, THE SECRETARY, ON BEHALF OF THE SESSIONS COMMITTEE, WILL MOVE AN AMENDMENT TO RULE 10 OF THE ANNUAL CONFERENCE RULES OF ORDER AS INDICATED IN THE AMENDMENT BELOW.

RULES OF ORDER OF THE ANNUAL CONFERENCE Amendment to Rule 10

Whereas, it is desirable to provide additional members of the Annual Conference opportunities for debate and discussion on matters which arise before the body while providing for wise stewardship of time,
Whereas, the ten minute maximum per speech permitted by Rule 10 reduces the number of individual speaking opportunities on any one question,
Whereas, the Rules of Order of the Annual Conference may be amended by a two-thirds majority of Annual Conference members voting,
The Conference Secretary, on behalf of the Sessions Committee, moves the adoption of the following amendment to Rule 10 of the Rules of Order:
Replace the word "ten" with the word "four". The amended Rule will read as follows:

No person shall speak more than twice on the same question, nor more than four minutes at one time without leave of the Conference; nor shall any person speak more than once until every member choosing to speak shall have spoken.

Conference Refugee Coordinator

I was appointed in July 1998 to replace Rev. Jefferson Labala who had the following goal: contact key pastors to get them involved in refugee resettlement.

I have continued that effort by talking to pastors in the Cambridge, Maryland, area. This is a follow-up of earlier contacts made by Rev. Labala.

I wrote a report of the Newark United Methodist Church's history of refugee resettlement, which began in 1977 and continues to this day. Copies can be made available to interested churches.

I was asked in September to serve on the board of PRIME/Ecumenical Commitment to Refugees, an affiliate of Church World Service Immigration and Refugee Program. PRIME/ECR had helped our church with the sponsorship of the most recent refugees, six Bosnians and a family of four from Togo, West Africa.

1999 goals include continued contact of churches to interest them in sponsoring refugees; (see resolution below) and preparing a display for the Annual Conference in June.

2000 goals include multiple sponsorships throughout the Conference.

Resolution: that at least one church in the Conference will agree to sponsor a refugee family in 1999. Contact Bob Lucas, (302) 731-5364 for more information. I will also help coordinate the sponsorship and assist in any way I can.

Robert L. Lucas
Coordinator

CONSENT CALENDAR

- Conference Council on Ministries
 - Communications Committee
 - Council on Youth Ministries
 - Hispanic Ministries Task Force
 - Howard Bailey Life Enrichment Program
 - Mission Area Ministry
 - Camping & Retreat Ministries
- Council on Finance & Administration
- Board of Church & Society
- Board of Discipleship
 - Older Adult Ministries Committee
 - Single Adult Ministries
 - Stewardship
- Conference Board of Global Ministries
 - Division of Congregational Development
 - Committee on Native American Ministries
 - Committee on Mission Education & Cultivation
 - Health and Relief Unit
 - Conference Refugee Coordinator
 - Peninsula United Methodist Homes, Inc.
 - Peninsula United Methodist Homes of Maryland, Inc.
 - Division of Mission
 - Division of Parish & Conference Ministries
 - Salisbury Urban Ministries
 - Division of Health & Welfare
 - Neighborhood House, Inc.
 - Methodist Action Program
- Board of Higher Education & Campus Ministry
 - Wesley College
 - Wesley Foundations:
 - Delaware State University
 - Salisbury State University
 - University of Maryland Eastern Shore
 - University of Delaware
- Board of Laity
 - The Order of St. Barnabas
- Board of Ordained Ministry
- Board of Pensions
- Board of Trustees
- Commission on Archives & History
- Commission on Equitable Compensation
- Commission on Religion & Race
- Commission on Status & Role of Women
- Eastern Pennsylvania-Peninsula Conference United Methodist Foundation
- United Methodist Women
- 1998 Board of Pensions and Conference Treasurer's Report
- Commission on Christian Unity & Interreligious Concerns
- Board of Child Care
- United Methodist Men

COMMISSION ON EQUITABLE COMPENSATION

The Conference Commission on Equitable Compensation is charged in the discipline (para 622.2) with three broad areas of responsibility. These are "(1) recommending conference standards for clergy support; (2) administering funds to be used in salary supplementation; and (3) providing counsel and advisory material on clergy support to District Superintendents and Committees on Pastor-Parish Relations." The Commission is responsible for the development of a schedule of minimum base compensation. The administering of funds includes funds used as base compensation supplements, funds granted to ethnic minority pastors in recognition of meritorious effectiveness, and funds used for new church development. The commission may also respond to other issues impacting clergy support such as housing, professional reimbursements, allowances, benefits, travel, social security allowances, and moving expenses.

The 1998 Equitable Compensation Commission Budget was \$152,500. Funds expended in 1998 totaled \$106,637. As part of this report, there is attached a list of the churches and/or charges receiving assistance in 1998.

As part of a continuing effort to identify its mission and to identify areas where it can provide pastoral assistance, the Commission this past year reviewed and agreed to provide assistance to local churches whose pastors experienced a short-term disability. Assistance will be in the form of reimbursement to the local church for the expenses incurred by a substitute pastor for a period of up to six months, as long as the church continues to pay the full salary of its disabled pastor. The District Superintendent, the Local Church, and the Commission Chairperson will agree upon the amount of reimbursement. It was felt this assistance could be provided with no increase in the budget.

If you are new to your Pastor Parish Relations Committee or concerned about what you should or could be doing to help your pastor, please feel free to pick up a copy of our brochure entitled "Guidelines for Pastor's Compensation".

Recommendations

1. The Commission makes the following minimum salary recommendations for 2000:

Full Member	-	\$23,600
Probationary & Associate Member	-	\$21,250
Full-time Local Pastor	-	\$19,700
Student Pastor	-	\$16,950*

*Unless a smaller figure is agreed upon by the district Superintendent, student and charge.

Service increments will be \$130 per year up to a maximum of fifteen (15) years.

2. The Commission recommends that the reimbursement for travel expenses during 2000 be at the rate set by the Internal Revenue Service for that year. The Commission also recommends that Pastors be reimbursed for all tolls and parking expenses incurred in the performance of their pastoral duty.

Warner J. Clark
Chairperson

Board of Pensions Resolution

The Peninsula-Delaware Conference Board of Pensions recommends:

1. The Past Service Rate for 2000 be set at \$386 per year of approved service.
2. **RESOLUTION RELATING TO RENTAL/HOUSING ALLOWANCE FOR RETIRED OR DISABLED MINISTERS OF THE PENINSULA-DELAWARE CONFERENCE**

WHEREAS, the religious denomination known as The United Methodist Church has and functions through Ministers of the Gospel who are duly ordained or licensed; and

WHEREAS, the practice of The United Methodist Church is to provide a parsonage or a rental allowance as part of the gross compensation for each of its active ordained or licensed ministers; and

WHEREAS, pensions paid to retired and disabled ordained or licensed ministers of The United Methodist Church are considered as deferred compensation and are paid to said retired and disabled ordained or licensed ministers in consideration of previous, active service; and

WHEREAS, the Internal Revenue Service has recognized that the Peninsula-Delaware Annual Conference is the appropriate organization to designate a housing/rental allowance for retired and disabled ordained or licensed ministers who are members of this Conference;

THEREFORE BE IT RESOLVED:

- 1 An amount equal to 100% of the pension payments received during the year of 2000 be and is hereby designated as a rental/housing allowance for each retired and disabled ordained or licensed minister of The United Methodist Church who is or was a member of the Peninsula-Delaware Conference at the time of his or her retirement
- 2 This rental/housing allowance shall apply to each retired and disabled ordained or licensed minister who has been granted the retired relation or placed on disability leave by the Peninsula-Delaware Conference and whose name and relationship to the conference is recorded in the Journal of the Peninsula-Delaware Conference and in other appropriate records maintained by the conference.
- 3 The pension payment to which this rental/housing allowance applies shall be the pension payment resulting from all service of such retired and disabled ordained or licensed minister from all employment by any local church, Annual Conference or institution of The United Methodist Church or of any former denomination that is now a part of The United Methodist Church, or from any other employer who employed the minister to perform services related to the ministry and who elected to make contributions to the pension funds of The United Methodist Church for such retired minister's pension.

NOTE: The rental/housing allowance which may be excluded from a minister's gross income is limited to the lesser of (1) the amount of the rental/housing allowance designated by the minister's employer or other appropriate body, (2) the amount actually expended by the minister to provide his or her housing, or (3) the legally-determined fair rental value of the parsonage or other housing provided. As specified in Rev. Rul. 71-290 C.B.92, "the only

amount that will qualify for exclusion under section 107(2) of the Code as a 'rental allowance' is an amount equal to the fair rental value of the home, including furnishings and appurtenances such as a garage, plus the cost of utilities.

Kenneth S. Valentine
Chairperson

RELATIONAL DESIGN TASK FORCE

A Blueprint for Christian Discipleship through Mission Area Ministry was adopted at the 19977 Conference Session. Following the adoption, a Relational Design Task Force was created to "refine a new conference design to support Mission Area Ministry". (Page 41 - *Blueprint*"...)

The following refinements are recommended for consideration:

1. Pages 9-24 of the Relational Design which includes District Mission Area Ministry Councils and the Conference Organizational Model
2. Page 26 "Following the approval of the Conference Relational Design, a Task Force will be created to align staffing functions to the new relational Design." Responsibilities and composition of the Task Force are on Page 26.
3. Pages 28- top of 31 Rules and Guidelines for Conference Nominating Task Force.

Nominating Task Force Resolution

Whereas the new Relational Design will require the election of Conference leadership to begin training and organizing effective January 1, 2000; and

Whereas the nominations will be submitted for election at the Adjourned Session of the Peninsula-Delaware Conference on November 6, 1999; and

Whereas the selection of persons to be nominated will require a knowledge of the Relational Design so persons will be selected for the gifts they bring to specific responsibilities; and

Whereas the selection of persons to be nominated will also require knowledge of current leadership who may be considered to provide continuity;

Therefore be it resolved,

.... that Bishop Weaver appoint a special Nominations Task Force with members from the current Conference Nominations Committee and representatives from the Relational Design Task Force along with members at large to assure inclusiveness.

.... that this Task Force is organized immediately following Annual Conference to begin its work for the Fall Adjourned Session.

Resolution for
Discontinuation of
St. Peter's United Methodist Church
Delaware City, Delaware
June 12, 1999

As superintendent of the Wilmington District of the Peninsula-Delaware Annual Conference I present the following resolution for your decision.

WHEREAS the members of St. Peter's United Methodist Church located at 200 Fifth Street in Delaware City, DE on the Wilmington District decided to request the discontinuation of their local church in the summer of 1998 according to paragraph 2548 in *Ae 1996 Book of Discipline* because their membership had fallen to six members,

AND WHEREAS the District Board of Church Location and Building approved the closing of St. Peter's UMC in accordance with the request of the members,

AND WHEREAS the members of St. Peter's UMC have held a closing worship service, transferred their members to St. Daniel's UMC in Port Penn, DE, removed the memorial and sentimental items from the church, and sent to Barratt's Chapel those items of specific significance for the history of the church,

AND WHEREAS the trustees of St. Peter's LTMC have already turned over the keys to the church building and control of the property to the Board of Trustees of the Peninsula-Delaware Annual Conference in keeping with paragraph 2 5 03 of *The 1996 Book of Discipline*,

THEREFORE, LET IT BE RESOLVED that 215th Session of the Peninsula-Delaware Annual Conference hereby discontinues St. Peter's United Methodist Church in Delaware City, DE on this thirteenth day of June and declares the property abandoned so that the property becomes the responsibility of the Trustees of the Annual Conference.

Signed,
The Rev. Susan Keirn Kester

Easton District - Peninsula-Delaware Conference
The United Methodist Church
N. Washington Street
Easton, Maryland 21601
410-822-3573
Ronald Bell, Sr.
Superintendent

Peninsula-Delaware Annual Conference
June 11, 12, 13, 1999
Wesley College
Dover, Delaware

Resolution for Discontinuance
Wesley United Methodist Church
Crapo Charge

Whereas, Wesley United Methodist Church Conference has asked to be discontinued as a local church serving the purpose for which it was organized and incorporated according to paragraphs 201-204 of the 1996 Book of Discipline of the United Methodist Church; and

Whereas, the members of Wesley United Methodist Church will be in conversation with the Trustees of the Peninsula-Delaware Conference following the 1999 session of the Peninsula-Delaware Annual Conference to identify a cemetery committee to care -for the existing property; and

Whereas, the membership of Wesley United Methodist Church has been transferred to St. John's United Methodist Church on the Crapo Charge in accordance with

paragraph 230 of The 1996 Book of Discipline of The United Methodist Church;
and

Whereas, the Bishop, Cabinet, and District Board of Church Location and Building of the Easton District has approved the request from Wesley United Methodist Church;

Therefore be it resolved that Wesley United Methodist Church be discontinued according to paragraph 2548 of the 1996 Book of Discipline of The United Methodist Church.

**RESOLUTION FOR THE CONTINUATION OF ALL PROVISIONS
OF THE VOTING RIGHTS ACT**

WHEREAS, Galatians 3:28 states that "there is neither Jew nor Greek, slave nor free, for all are one in Christ Jesus," and

WHEREAS, the Social Principles of the United Methodist Church paragraph 66, Section III, A. *Rights of Racial and Ethnic Persons* states that "We...assert the right of members of racial and ethnic groups to... nondiscrimination in voting," and

WHEREAS, the 15th Amendment to the United States Constitution was not enough to guarantee voting rights for African Americans without the Voting Rights Act of 1965 and

WHEREAS, the Voting Rights Act also includes special provisions containing extraordinary remedies such as

- the authorization of the U.S. Attorney General to send federal registrars (examiners) to register voters, in counties where the local registrar refuses to register blacks. [Section 6, 42 U.S.C. Paragraph 1973d]
- the authorization of the U.S. Attorney General to send federal observers to monitor elections, to make sure that blacks who are eligible to vote are actually permitted to vote, and that their votes are actually counted [Section 8, 42 U.S. C. Paragraph 1973f]
- the requirement that specially covered jurisdictions gain the approval of the U.S. Attorney General before implementing new voting practices or procedures, to make sure that any voting changes that they make are not racially discriminatory [Section 5, 42 U.S.C. Paragraph 1973c] and

WHEREAS, these extraordinary remedies were extended in 1970, 1975, and 1982, and

WHEREAS, these extraordinary remedies will expire in 2007, if they are not further extended,

THEREFORE, BE IT RESOLVED, that the members of the Peninsula-Delaware Annual Conference petition their congressional representatives and senators to make these extraordinary remedies of the Voters Rights Act of 1965 permanent, and

BE IT FURTHER RESOLVED, that letters stating this position be sent by the Commission on Religion and Race and Board of Church and Society to the members of Congress from Maryland and Delaware.

Presented at the 1999 Session of The Peninsula-Delaware Annual Conference of The United Methodist Church

RESOLUTION TO THE AGENDA COMMITTEE OF THE GENERAL CONFERENCE OF THE UNITED METHODIST CHURCH

In reference to Barratt's Chapel (Cradle of Methodism or Independence Hall of American Methodism)

Barratt's Chapel holds a special place in the history of Methodism in America, not only because it is the oldest building in America built by Methodists for worship still in use, but also because of events that took place there.

WHEREAS: In 1772, Francis Asbury, one of eight Wesley Missionaries came to Delaware and in an opportune time, after the War, began meeting with fellow Christians, later meeting in Barratt's Chapel; and

WHEREAS: In 1780, Barratt's Chapel was built - a good example of Colonial Georgian Architecture; and

WHEREAS: On November 14, 1784, Thomas Coke and Francis Asbury, who became the first Bishops of The Methodist Episcopal Church in America, met for the first time at the Chapel. The star in the floor of the chapel marks this historic spot. At this meeting plans were laid for the Christmas Conference, at which the Methodist Episcopal Church was formally organized; and

WHEREAS: At this meeting on November 14, 1784, the Sacrament of the Lord's Supper was administered by Thomas Coke and Richard Whatcoat. This was the first time that the sacrament had been administered anywhere by an ordained Methodist minister with the approval of John Wesley. In effect this declared the independence of American Methodism from the Church of England; and

WHEREAS: Barratt's Chapel's history has significant ties to the history of African-American Methodism. In its early years the congregation there had many African-American members. Harry Hosier, a freed slave and traveling companion of Asbury, was present at the historic meeting in November 1784, and was appointed by Asbury to be Coke's guide to America. For six weeks between the meeting at Barratt's and the Christmas Conference, Hosier guided Coke on a preaching tour of the Delmarva Peninsula, during which the two men became good friends. Coke called Hosier "One of the best preachers in the world", and this experience influenced Coke to become a champion of the anti-slavery cause; and

WHEREAS: The United Methodist Church seeks reconciliation with our Pan-American Methodist brothers and sisters in the spirit of repentance and healing as we move into the 21st Century and Barratt's Chapel is a symbol of hope for an inclusive church; and

WHEREAS: In 1936, Barratt's Chapel was photographed and recorded by The United States Department of Interior in the Historic American Building survey that lists buildings erected before 1800; and

WHEREAS: In 1940, The General Conference of The Methodist Church declared Barratt's Chapel a Shrine; and

WHEREAS: In 1964, the *Discipline* of The Methodist Church referred to the Chapel as one of the twelve buildings and sites designated by The General Conference as a Methodist Shrine; and

WHEREAS: On the 20th of October in 1972, Barratt's Chapel was placed on the National Register of Historical Places.

THEREFORE BE IT RESOLVED -

That The Commission on Archives and History of The Peninsula-Delaware Conference requests time during the General Conference of 2000 to tell the story of Barratt's Chapel in word and drama.

CONFERENCE BOARD OF PENSIONS
DECEMBER 31 1998

FUND BALANCES

ENDOWMENT FUND	\$3,232,221.92
JOSHUA THOMAS KINDER FUND	8,896.59
DEPOSIT ACCOUNT-GENERAL BOARD	617,661.91
TOTAL	\$3,858,780.42

ENDOWMENT FUND

	DECEMBER 31 1997		DECEMBER 31 1998	
	MARKET VALUE	BOOK VALUE	MARKET VALUE	BOOK VALUE
CASH	\$83,656.00	\$83,656.00	\$138,485.13	\$138,485.13
STOCKS	2,976,888.15	1,706,762.75	3,728,199.71	2,135,014.74
BONDS	995,945.00	960,517.28	988,866.00	956,736.65
TOTAL	\$4,056,489.15	\$2,750,936.03	\$4,855,550.84	\$3,230,236.52

**STATEMENT OF INCREASES & DECREASES
JANUARY 1, 1998 TO DECEMBER 31, 1998**

PRINCIPAL FUND	
PRINCIPAL FUND BALANCE JANUARY 1 1998	\$2,750,936.03
INCREASES:	
U M PUBLISHING HOUSE	\$4,791.45
GAIN ON SALE OF SECURITIES	276,970.13
EXCESS RATE STABILIZATION CREDIT	79,000.00
NET INCOME INVESTED	122,319.54
TOTAL INCREASES	\$483,081.12
DECREASES:	
BOND AMORTIZATION	\$3,780.63
TOTAL DECREASES	\$3,780.63
PRINCIPAL FUND BALANCE DECEMBER 31 1998	\$3,230,236.52

INCOME FUND	
INCOME FUND BALANCE JANUARY 1 1998	\$135.71
INCREASES:	
DIVIDENDS	\$63,395.81
BOND INTEREST	80,245.82
INTEREST-INVESTMENT CHECKING	109.63
TOTAL INCREASES	\$143,751.26
DECREASES:	
PNC-INVESTMENT SERVICES	\$14,322.09
NET INCOME INVESTED	122,319.54
OPERATING EXPENSES	5,259.94
TOTAL DECREASES	\$141,901.57
INCOME FUND BALANCE DECEMBER 31 1998	\$1,985.40
TOTAL ASSETS DECEMBER 31, 1998	\$3,232,221.92

**CONFERENCE BOARD OF PENSIONS
STATEMENT OF EXPENSES
JANUARY 1 1998 TO DECEMBER 31 1998**

TELEPHONE	\$2.28
POSTAGE	1,131.00
OFFICE SUPPLIES	96.38
DUPLICATING PRINTING & PHOTOCOPIES	185.54
DINNER MEETINGS	457.69
PENSION BANQUET	2,347.05
NECESSITOUS CASES-FARMER FUND	1,000.00
MISCELLANEOUS	40.00
TOTAL	\$5,259.94

TREASURER'S REPORT
PENINSULA-DELAWARE CONFERENCE
BALANCE SHEET
AS OF DECEMBER 31 1998

ASSETS

CASH	
INTEREST CHECKING	\$188,869.11
REGULAR CHECKING #3	1,000.00
REGULAR CHECKING #4	200.00
SHORT-TERM INVESTMENTS	<u>2,052,410.26</u>
TOTAL CASH	<u>\$2,242,479.37</u>
PETTY CASH	
BUSINESS OFFICE	75.00
DRAYTON MANOR	200.00
CAMP PECOMETH	200.00
COUNCIL ON MINISTRIES	100.00
EASTON DISTRICT OFFICE	<u>500.00</u>
TOTAL PETTY CASH	<u>\$1,075.00</u>
ACCOUNTS RECEIVABLE	
MISCELLANEOUS RECEIVABLES	<u>16,986.90</u>
TOTAL ACCOUNTS RECEIVABLE	<u>\$16,986.90</u>
TOTAL ASSETS	<u><u>\$2,260,541.27</u></u>

FUND BALANCES

BOARDS AND AGENCIES	
INSURANCE BENEFITS COMMITTEE	\$22,735.16
COMMISSION ON EQUITABLE COMPENSATION	68,790.57
MINISTERIAL CONTINGENT RELIEF FUND	852.57
BUSINESS OFFICE	9,796.35
COUNCIL ON MINISTRIES	27,029.88
MISSION AREA MINISTRY	31,347.92
YOUNG PEOPLES MINISTRY	9,566.54
DRAYTON RETREAT CENTER	(3,124.63)
CAMP PECOMETH	3,320.55
COMMUNICATIONS	33,066.77
BOARD OF CHURCH AND SOCIETY	8,137.60
BOARD OF DISCIPLESHIP	20,716.63
BOARD OF GLOBAL MINISTRIES	0.00
BOARD OF HIGHER EDUCATION & CAMPUS MINISTRY	3,081.44
WESLEY FOUNDATION- UNIV OF MD EASTERN SHORE	22,027.67
- DELAWARE STATE UNIVERSITY	7,169.82
- SALISBURY STATE UNIVERSITY	4,384.78
BOARD OF LAITY	1,814.03
BOARD OF ORDAINED MINISTRY	14,284.21
COMMISSION ON ARCHIVES AND HISTORY	5,609.64
COMM ON CHRISTIAN UNITY & INTERRELIGIOUS CONCERNS	1,773.01
COMMISSION ON RELIGION AND RACE	7,037.91
COMMISSION ON STATUS AND ROLE OF WOMEN	1,533.69
ETHNIC LOCAL CHURCH COMMITTEE	9,076.23
HOWARD BAILEY LIFE ENRICHMENT PROGRAM	258.26
DOVER DISTRICT OFFICE	14,287.27
EASTON DISTRICT OFFICE	105.80
SALISBURY DISTRICT OFFICE	675.81
WILMINGTON DISTRICT OFFICE	928.30
SALISBURY COOPERATIVE URBAN MINISTRIES	11,072.07
WILM DIST SPIRITUAL INTERVENTION PROGRAM	10,354.00
PARSONAGE ENDOWMENT FUND	3,013.70
BOARD OF TRUSTEES	34,890.28
YOUTH SERVICE FUND	3,277.33
ORDAINED MINISTRY SCHOLARSHIP FUND	5,366.15
CAPITAL IMPROVEMENTS	480,800.61
SUPPORT SERVICES	<u>2,512.55</u>
TOTAL	<u>\$877,570.47</u>

TREASURER'S REPORT
 PENINSULA-DELAWARE CONFERENCE
 BALANCE SHEET
 AS OF DECEMBER 31 1998

OTHER FUNDS

AREA EPISCOPACY FUND	\$3,563.65
DELAWARE CONFERENCE HISTORY FUND	18,035.84
MERIT SCHOLARSHIP PROGRAM	107.56
BOARD OF HIGHER EDUCATION SCHOLARSHIP FUND	750.00
MOVING EXPENSES-RETIRED MINISTERS	18,585.15
RESERVE-PROPERTY INSURANCE DEDUCTION	12,914.23
RESERVE-DISABILITY	10,000.00
PARSONAGE MAINTENANCE & CAPITAL IMPROVEMENTS FUND	22,230.37
WESTWOODS METHODIST CHURCH	6,098.66
MAILING LABELS SYSTEM	11,422.57
POSTAGE METER	4,116.23
PHOTOCOPIER I	18,380.18
PHOTOCOPIER II	1,440.27
CCOM COPIER	229.56
FAX MACHINE	8,121.33
BLACK HISTORY FUND	2,000.00
MISSIONAL RESERVE	9,700.00
CAMP PECOMETH CAPITAL FUNDS	6,088.59
PECOMETH-CAMPERSHIPS	1,925.84
TELEPHONE SYSTEM	8,101.27
CONFERENCE OFFICE BUILDING	15,810.62
COMMITTEE ON SEXUAL MISCONDUCT	9,804.65
VAUGHN JOHNSON SCHOLARSHIP FUND	1,731.13
NATIVE AMERICAN AWARENESS	4,969.25
LEGAL FEES	8,075.00
HAITIAN CONGREGATION	15,293.75
HISPANIC MINISTRY TASK FORCE	20,000.00
DRAYTON RETREATSHIPS	273.00
DRAYTON RETREAT CENTER CAPITAL FUNDS	6,531.36
BOGM-LAND RESERVES	21,750.00
BOARD OF GLOBAL MINISTRIES-LOANS PAYABLE	39,200.00
BOARD OF GLOBAL MINISTRIES-LOAN REPAYMENTS	171,459.53
NEW VENTURE MINISTRIES	1,590.00
ADMINISTRATIVE REVIEW	5,000.00
LAY SPEAKERS FUND	1,474.00
FAMILY ASSISTANCE FUND	5,198.58
ANNUAL YOUTH RALLY	27,349.57
AMERICAN AVENUE PROPERTIES	39,363.02
CHARLES BARTON-YOUTH MINISTRIES FUND	8,343.93
MISCELLANEOUS PAYABLES	11,081.35
TOTAL	<u>\$578,110.04</u>
<u>CONFERENCE-AT-LARGE</u>	
OPERATING RESERVE FUND	804,860.76
TOTAL	<u>\$804,860.76</u>
 TOTAL FUND BALANCES	 <u><u>\$2,260,541.27</u></u>

**PENINSULA-DELAWARE CONFERENCE
STATEMENT OF CASH RECEIPTS AND DISBURSEMENTS
FOR THE TWELVE MONTHS ENDED DECEMBER 31 1998**

	BUDGET	APPORTIONED	DISBURSED
I. EXTENSION MINISTRIES			
1 WORLD SERVICE FUND	\$571,349.00	\$571,349.00	\$571,349.00
2 BLACK COLLEGE FUND	98,343.00	98,343.00	98,343.00
3 MINISTERIAL EDUCATION FUND	215,237.00	215,237.00	215,237.00
4 AFRICA UNIVERSITY FUND	22,807.00	22,807.00	22,807.00
5 MISSION INITIATIVES FUND	10,856.00	10,856.00	10,856.00
6 INTERDENOMINATIONAL COOP FUI	14,551.00	14,551.00	14,551.00
7 EPISCOPAL FUND	139,760.00	139,760.00	139,760.00
8 JURISDICTIONAL APPORTIONMENT	8,040.00	8,040.00	8,166.50
9 EASTERN SEABOARD KOREAN PRC	3,000.00	3,000.00	2,494.66
10 HOWARD BAILEY LIFE ENRICHMEN	40,000.00	40,000.00	40,000.00
11 METHODIST ACTION PROGRAM	92,000.00	92,000.00	92,000.00
12 NEIGHBORHOOD HOUSE	39,600.00	39,600.00	39,600.00
13 PENINSULA U. M. HOMES	37,000.00	37,000.00	37,000.00
14 SALISBURY URBAN MINISTRIES	35,000.00	35,000.00	35,000.00
15 WESLEY COLLEGE	50,000.00	50,000.00	50,000.00
16 WESLEY FOUNDATION-DSU	25,000.00	25,000.00	25,000.00
17 WESLEY FOUNDATION-UD	40,000.00	40,000.00	40,000.00
18 WESLEY FOUNDATION-UMES	24,500.00	24,500.00	24,500.00
19 WESLEY FOUNDATION-SSU	6,450.00	6,450.00	6,450.00
TOTAL EXTENSION MINISTRIES	<u>\$1,473,493.00</u>	<u>\$1,473,493.00</u>	<u>\$1,473,114.16</u>
II. CONFERENCE MISSION & MINISTRY			
1 RESOURCE CENTER-PROGRAM	\$199,970.00	\$199,970.00	\$199,970.00
2 CAMPING & RETREAT MINISTRIES	193,808.00	193,808.00	193,808.00
3 COMMUNICATIONS	123,494.00	123,494.00	123,494.00
4 YOUNG PEOPLES MINISTRY	67,128.00	67,128.00	67,128.00
5 COUNCIL ON YOUTH MINISTRIES	12,000.00	12,000.00	12,000.00
6 BOARD OF DISCIPLESHIP	50,847.00	50,847.00	50,847.00
7 NEW VENTURES MINISTRIES FUND	12,500.00	12,500.00	12,500.00
8 BOARD OF CHURCH & SOCIETY	11,057.00	11,057.00	11,057.00
9 BOARD OF GLOBAL MINISTRIES	102,643.00	102,643.00	102,643.00
10 NEW CONGREGATION FUND	70,000.00	70,000.00	70,000.00
11 BOARD OF HIGHER EDUCATION	2,000.00	2,000.00	2,000.00
12 BOARD OF LAITY	8,300.00	8,300.00	8,300.00
13 BOARD OF ORDAINED MINISTRY	30,450.00	30,450.00	30,450.00
14 ETHNIC LOCAL CHURCH CONCERN	19,230.00	19,230.00	19,230.00
15 COMM ON ARCHIVES & HISTORY	10,200.00	10,200.00	10,200.00
16 COMM ON CHRISTIAN UNITY & IR	1,413.00	1,413.00	1,413.00
17 COMMISSION OF RELIGION & RAC	4,807.00	4,807.00	4,807.00
18 COSROW	1,442.00	1,442.00	1,442.00
19 DISTRICT SUPERINTENDENTS	395,008.00	395,008.00	388,690.29
20 EASTERN PA PENINSULA FOUNDA	4,000.00	4,000.00	3,334.00
21 EQUITABLE COMPENSATION	152,500.00	152,500.00	152,500.00
22 MISSION AREA MINISTRIES	220,861.00	220,861.00	220,861.00
23 CCOM CONTINGENCY	16,000.00	16,000.00	16,000.00
TOTAL MISSION & MINISTRY	<u>\$1,709,658.00</u>	<u>\$1,709,658.00</u>	<u>\$1,702,674.25</u>
III. MANAGEMENT			
1 GENERAL ADMINISTRATION FUND	41,189.00	41,189.00	41,189.00
2 AREA EPISCOPAL EXPENSES	13,000.00	13,000.00	13,330.00
3 AREA EPISCOPAL COMMITTEE	1,000.00	1,000.00	1,000.00
4 AREA EPISCOPAL RESIDENCE	4,000.00	4,000.00	2,923.00
5 BUSINESS OFFICE	227,555.00	227,555.00	213,015.00
6 CONFERENCE OFFICE BUILDING	20,400.00	20,400.00	20,400.00
7 CONFERENCE JOURNAL	7,000.00	7,000.00	7,769.05
8 CONFERENCE SESSIONS EXPENSEE	40,000.00	40,000.00	41,801.50
9 CONFERENCE SECRETARY EXPENSE	3,200.00	3,200.00	2,094.86
10 CONFERENCE STATISTICIAN EXPE	1,420.00	1,420.00	2,037.50

PENINSULA-DELAWARE CONFERENCE
STATEMENT OF CASH RECEIPTS AND DISBURSEMENTS
FOR THE TWELVE MONTHS ENDED DECEMBER 31 1998

	BUDGET	APPORTIONED	DISBURSED
11 AUDIT	22,000.00	22,000.00	22,000.00
12 INSURANCE AND BONDING	19,000.00	19,000.00	12,974.00
13 LEGAL	1,000.00	1,000.00	1,000.00
14 COMMITTEE ON INVESTIGATION	1,000.00	1,000.00	1,000.00
15 COMMITTEE ON SEXUAL MISCONI	5,000.00	5,000.00	5,000.00
16 CFA CONTINGENCY	10,000.00	10,000.00	1,543.73
TOTAL MANAGEMENT	<u>\$416,764.00</u>	<u>\$416,764.00</u>	<u>\$389,077.64</u>
 IV. CLERGY SUPPORT			
1 PENSIONS	\$775,000.00	\$775,000.00	\$775,000.00
2 HEALTH INSURANCE	1,155,000.00	1,155,000.00	1,155,000.00
3 DENTAL INSURANCE	84,800.00	84,800.00	84,800.00
4 LIFE INSURANCE	34,000.00	34,000.00	34,000.00
5 CONTINGENT RELIEF FUND	5,000.00	5,000.00	5,000.00
TOTAL CLERGY SUPPORT	<u>\$2,053,800.00</u>	<u>\$2,053,800.00</u>	<u>\$2,053,800.00</u>
 GRAND TOTAL	 <u>\$5,653,715.00</u>	 <u>\$5,653,715.00</u>	 <u>\$5,618,666.09</u>
 RECEIPTS OVER/(UNDER) BUDGET		 <u>(156,222.97)</u>	
 TOTAL RECEIPTS ON APPORTIONMENTS		 <u>\$5,497,492.03</u>	

SUMMARY OF CASH RECEIPTS AND DISBURSEMENTS
FOR THE TWELVE MONTHS ENDED DECEMBER 31 1998

RECEIPTS:		
ADMINISTRATION AND BENEVOLENCES		\$5,497,492.03
OTHER BENEVOLENCES		456,605.23
INTEREST		112,354.53
MISCELLANEOUS		175,400.16
TOTAL RECEIPTS		<u>\$6,241,851.95</u>
DISBURSEMENTS:		
ADMINISTRATION AND BENEVOLENCES		\$5,618,666.09
OTHER BENEVOLENCES		456,605.23
INTEREST		112,354.53
MISCELLANEOUS		85,961.88
TOTAL DISBURSEMENTS		<u>\$6,273,587.73</u>
 TO OPERATING FUND		 <u>(\$31,735.78)</u>

TRESURER'S REPORT

OTHER BENEVOLENCES
FOR THE TWELVE MONTHS ENDED DECEMBER 31 1998

	RECEIVED	DISBURSED	DISBURSED
	1998	1998	1997
DISTRICT OFFICES	\$54,002.37	\$54,002.37	\$53,460.10
GENERAL ADVANCE SPECIALS			
WORLD MISSIONS	83,709.64	83,709.64	61,571.04
NATIONAL MISSIONS	21,086.31	21,086.31	19,260.14
UMCOR	93,416.43	93,416.43	43,052.53
AFRICA UNIVERSITY	29,981.52	29,981.52	7,488.55
YOUTH SERVICE FUND	1,271.82	1,271.82	939.24
ONE GREAT HOUR OF SHARING	35,151.10	35,151.10	22,265.40
WORLD COMMUNION OFFERING	11,495.08	11,495.08	6,598.54
UNITED METHODIST STUDENT DAY	4,354.48	4,354.48	4,113.28
HUMAN RELATIONS SUNDAY	6,085.47	6,085.47	4,905.54
PEACE WITH JUSTICE	3,434.99	3,434.99	2,207.63
NATIVE AMERICAN AWARENESS	5,450.39	5,450.39	4,128.75
CHRISTIAN ED. SUNDAY (PECOMETH)	4,990.46	4,990.46	5,042.00
NEIGHBORHOOD HOUSE	20,630.25	20,630.25	20,593.32
METHODIST ACTION PROGRAM	17,399.02	17,399.02	14,562.20
HIGHER EDUCATION (WESLEY COLLEGE)	1,727.76	1,727.76	1,212.00
BOARD OF CHILD CARE	22,214.79	22,214.79	20,990.52
PENINSULA UNITED METHODIST HOMES	15,833.13	15,833.13	15,634.68
BARRATT'S CHAPEL	579.50	579.50	341.00
SALISBURY URBAN MINISTRY	0.00	0.00	100.00
MISCELLANEOUS	23,790.72	23,790.72	33,713.78
TOTAL	\$456,605.23	\$456,605.23	\$342,180.24

DISTRICT SUPERINTENDENT REPORTS

Dover District

"And his gifts were that some should be apostles, some prophets, some evangelists, some pastors and teachers, to equip the saints for the work of ministry, for building up the body of Christ until we all attain to the unity of the faith."

Ephesians 4: 11-13

"Partnering in Ministry" was the theme for much of what we did together on the Dover District this year. It was a year in which we recognized and developed our gifts for ministry - both lay and clergy alike - and then risked sharing them in partnership. A wonderful example of how this worked was the Annual Conference that our district hosted. Hundreds of people representing the rich diversity of our district stepped forward and shared in music and worship, in hospitality and counting, in praying and planning and what emerged was something greater than what we could ever imagine. God took our gifts and magnified them before our very eyes. What a great model for who we are called to be, what a great model for Mission Area Ministry!

The Rev. Ann Wilson, MAM facilitator and a newly ordained deacon, has continued to give leadership to the developing mission areas within the district. The year was spent in encouraging churches to explore a shared vision for ministry with other churches in their area. Some exciting ministries have emerged including a beach ministry, a homeless shelter, Hispanic ministry, community evangelistic outreach, and replacing the foundation of a church as well as many other initiatives too numerous to mention. The District Coordinating Team has been reorganized and its members include: Barbara Duffin, Janet English, Alice Ervin, Francis Givens, Jerome Hutson, Edie Knotts, Diane Melson, Beverly Mitchell, George Moody, Bob Moyer, Sandra Neal, Jean Norwood, Gary Tulak, and Janet Walker.

Charge Conference this year was based on our theme of "partnering". Church leaders gathered together in Mission Area clusters and were led in Bible study and partnering exercises by teams of laity. The attendance was excellent at all the gatherings and the response was very positive.

The Board of Laity, under the leadership of Pat Dorey, District Lay Leader, continued to nurture and encourage laity in developing their gifts and offering leadership. Charge Conferences and Annual Conference were prime examples of this but there were also others, including a dynamic Lay Speaking Task Force co-chaired by Etta Mills and John Bartsch that has brought new energy to the training of laity throughout the year. Other members of this task force include: Elijah Bailey, Katrena Bailey, George Barner, Jon Birch, Paul Birch, Verdine Burris, Marjorie Chappel, Donna Clark, Doug Cool, Steve Elkins, Richard Ennis, Charlene Evans, Allen Glindemann, Ralph Gooch, Russell Howard, Thresa Huffman, Virginia Hurd, Arelene Jones, Gail Keen, Luray McClung, Marie Nordberg, Alma Roach, Chad Robinson, Joseph Sipos, Elizabeth Smack, Charles Smith, Dan Tabler, Sandy Wilkins, Elaine Wilkerson, and Ann Wilson. Lay Speakers were invited to spend an evening with Bishop Weaver in October sharing a meal and engaging in conversation about important issues facing the church. Members of the Board of Laity are: Madeline Beall, Helen Breeding, Bud Clark, Pat Dorey, Dennis Gourley, Curtis Johnson, Linda Juskiewicz, Fred Kilgoe, Howard Mason, Thomas Mifflin, Etta Mills, Wanda Seeney, Don Ward, Ann Wilson, and Guy Winebrenner.

The United Methodist Women under the leadership of Helen Breeding did an excellent job of providing hospitality at Annual Conference. Other activities during

the year include helping at three team meetings, hosting a spring event on April 17 at Woodside that included discussion on Prison Ministry and The Way Home Program and hosting the conference spring event at Asbury in Harrington on April 24. The District UMW also hosted a Conference Spiritual Life Retreat at Wesley in Dover and helped with the arts and crafts table at the Hispanic mission encounter. Thirteen units were presented with five star awards, indicating that they have given to missions in the five categories of UMW.

The **United Methodist Men**, with **Guy Winebrenner** as leader, greatly assisted clergy and laity at Annual Conference in assisting with parking safety concerns. In addition many men from the district attended the annual retreat at Camp Pecometh last fall.

The **Youth** of our district have been very active this year also. The Conference Youth Rally held in January at Ocean City had **285** of our youth from **22** churches attending. There was a district gathering during the rally that was well received by our youth. Over **40** youth from the district participated in the **Youth Annual Conference (YAC99)** held on Saturday, June 12, 1999 at Wesley College as part of the Annual Conference. Many youth bands are being developed in the local churches. Under the excellent leadership of **Karen Handy**, Dover District Youth Coordinator, youth also have participated in the Conference Youth Council and helped send **Carlton Parker** to Africa on a Mission Trip. District members of the Youth Council include **Chris Arbeene**, **Jon Arbeene**, **Erin Jones**, and **Kristen Wheatley**.

Several district youth have participated in on-going Volunteer in Mission Projects in Costa Rica including one in June 1999. Two other Dover District VIM work trips were taken to the Four Corners Area of New Mexico - one July 1998 and another May 1999. **Rick Vance** is the coordinator of VIM for the district. The **Hispanic and Haitian Ministries** continue to grow within our district and are being organized as missions. The **Dover District Hispanic Task Force** held a retreat with members of the **Betel Fellowship** in February resulting in a reorganizing of the Task Force. New officers include **Raul Benavides** and **Mary Dulany** as co-chairs, **Liticia Benavides**, **Kathy Besche**, **Otto Lopez**, **Myrna Newman**, **Edna Taylor**, **Jim Van Der Wall**, and **Bob Wilson**.

The **Dover District Ministers and Mates** met five times this year beginning with a picnic at Cape Henlopen State Park in August and ending with sponsoring a very successful Clergy Spouse's Luncheon during Annual Conference at Wesley in Dover. Thanks to **Rebecca Johnson**, **Barbara Stapleton**, and **Ann Wilson** for giving leadership to the luncheon and to **Nettie Green** and **Gilda Knight** for presenting "Amigos". The clergy officers include: **Ruth Tull**, President, **Rick Vance**, Vice President, **Bonnie Shively**, Secretary and **Joe Burris**, Treasurer. Special thanks are offered to **Ruth** who will be stepping aside next year as president. She has brought a new energy and focus to the group.

There were a number of training events in our district this year including trustee training and pastor parish training for churches experiencing a change of pastor. Many laity and clergy also attended a conference sponsored training event for church leaders held on our district. In addition an excellent mentoring retreat was held in February for **Clergy Mentors and Mentees** in our district. Members of the training team include **Mark Avens**, **Earle Baker**, **Alice Ervin**, **Mike Hurley**, **Joshua Labelo**, **Bob Rowe**, **Bob Price**, **Ruth Tull**, and **Phyllis Walton**.

The **Combating Racism Task Force** continued to meet for support and accountability and offered a Lenten Service of Repentance at **Barratt's Chapel**. Members of this Task Force include: **Mark Avens**, **Elaine Ayres**, **Earle Baker**, **Martha Callaway**, **Timothy Duffield**, **W. Hayward Greene**, **Jim Hawkins**, **David Humphrey**,

Bill Johnson, Joshua Lebelo, Bruce Miller, Bob Price, Bill Ross, Gary Tulak, Ruth Tull, Steve Wallace, Tina Whaley, Dale Wilson and Ann Wilson.

The Care of the Soul Task Force sponsored a retreat on "Conflict Resolution and Managing Polarities" for clergy and spouses. Members of the task force were Alice Ervin, Kari Jones, Bob Price, Bob Rowe, and Gary Tulak.

The District Board of Church Location, chaired by David Paul, has been busy working with a number of churches concerning property matters. These include Smyrna: Centennial (new sanctuary), Seaford-Reliance: Gethsemane (new sanctuary), Milford: St. Paul (new sanctuary), Lincoln: Slaughter Neck (new community building), Laurel: Trinity (addition to sanctuary and new community building), and Frankford (sale of parsonage). Members of the Board include: Joe Burris, Charles Carter, Ernie Dorman, Joe Dulany, W. Hayward Greene, Elzey Jones, and Don Ward.

The District Committee on Ministry under the leadership of the Rev. Jim Van Der Wall conducted an annual review of all local and student pastors. They certified Sharon Graves and Geraldine Jones for the Ministry of Deacon; Claudia Waters, Barbara Wilson, William Hopkins, Diane Melson, and Charlene Evans as Ministers of Word and Sacrament. Members of the District Committee on Ministry include: Earle Baker, Charles Covington, Bill Johnson, Joshua Lebelo, Anne Pruett-Barnett, Jim Van Der Wall, Dale Vroman, Claudia Waters, Ann Wilson, and Harriet Windsor.

Congratulations to Ann Wilson who has been ordained a Deacon in Full Connection and to Martha Callaway who has been ordained an Associate Member Deacon. Appreciation is extended to Charles Moyer and David Paul who retired at the end of the conference year. Thanksgiving is offered for the life of William Archer who entered the church triumphant. Special thanks to Don Clendaniel, William Miller and Kenneth Huffman who decided to retire again after serving so faithfully in retirement. I am deeply grateful for the service provided by many retired pastors during the year in filling in where needed including Gordon Stapleton, Jervis Cooke, Charles Covington, George Godfrey, Paul McCoy, and David Baker, who celebrated his 60th anniversary of ordination. A very special thanks to Dale Pruett and LeRoy Jones who many times served beyond the call of duty.

Pastors leaving the district this year include: Mark Avens, Page Boyce, Jim Caldwell, Jim Carmean, Wes Davis, Herman Lipsius, Carol Loy, Robert Price, Don Schell, and Dale Vroman. Go with our gratitude and prayers. Welcome to the following incoming pastors: Jay Bunting, Bruce Cooke, Kim Gilson, Jack Gowen, Sam Hale, Jay Hurley, Everett Isaacs, Priscilla Maxham, David Palmer, Brooks Reynolds, Reed Stewart, Mike Truitt, and Richard Walton. Those serving other churches within the district include Earle Baker, Bruce Miller, Bernard Shuhayda, and Tina Whaley.

Congratulations are also in order for the following who graduated this year: Alan Jones (Wesley Theological Seminary), Fred Duncan, Mike Hurley, Carol Loy, and Phyllis Walton (Wilmington College).

Under the leadership of the district clergy working in partnership with committed laity, our district grew this year increasing in total membership by 109 members. Those churches leading the way with an increase in membership of 10 or more include: Smyrna: Asbury (13), Milford: Avenue (16), Lewes: Bethel (15), Milford: Calvary (31), Laurel: Centenary (21), Rehoboth: Epworth (15), Millsboro: Grace (22), Hickory Hill (11), Ocean View: Mariner's Bethel (16), Bridgeville: Mt. Calvary (12), Seaford: Mt. Olivet (15), Selbyville: Salem (15), Seaford: St. John's (21), Clarksville: Union Wesley (13), Dover: Wesley (12), Georgetown: Wesley (10), Dover: Whatcoat (16), Camden: Whatcoat (11), and Wyoming (27).

In closing, let me express my appreciation to the **Superintendency Committee** under the leadership of **Rev. Bob Price** for its support and wise counsel during the year. Members of this committee include: **Ralph Allen, Jamie Bethard, Susie Bond, Pat Dorey, Fred Duncan, John Gaines, Karen Handy, George Moody, Pat Moore, and Tina Whaley.**

Again this year I am deeply indebted to **Pat Dorey** who has served with such total commitment and grace as the **Dover District Lay Leader**. She has been indeed a wonderful partner to work with. I am sorry to see her step down but, believe me, I understand.

Ann Wilson has worked tirelessly with district churches again this year in whatever way possible to lead them into **Mission Area Ministry**. It is an honor to serve with her.

And finally, let me affirm the incredible ministry of **Marilyn Cleeton** who serves as my administrative assistant in the district office. She has worked diligently to improve the quality of service that the office provides in answering calls, timely responses, use of e-mail and faxes to get the information out, general running of the office (and the superintendent), and gracious hostess to groups that meet in the office as well as many other things. In addition she has worked to improve the effectiveness of the cabinet in a variety of ways including compiling a list of conference policies for quick reference. God has indeed blessed our district with **Marilyn Cleeton**.

You can see from the length of this report that much has been happening on the district this year. As I begin my last year as superintendent, I rejoice in the spiritual vitality that pervades so many of our district churches and is embodied in the lay and clergy partners who give leadership in the **Dover District**. Indeed, God is Good!!

H. Sterling Green
Dover District Superintendent

EASTON DISTRICT

Indeed, the word of God is living and active, sharper than any two edged sword, piercing until it divides soul from spirit, joints from marrow; it is able to judge the thoughts and intentions of the heart. And before him no creature is hidden, but all are naked and laid bare to the eyes of the one to whom we must render an account
Hebrews 4:12-13

The word of God is living. The word of God is active. The word of God is sharper than any two-edge sword. We have experienced the power of the word of God on the **Easton District** this year as we have partnered together in ministry. Together we have listened with the ear of our heart to discern what it means to cultivate missional congregations. Through prayers, study of scripture, and living into the vision of **Mission Area Ministry** we have seen youth saved, lives changed, communities worshipping and working together, and laity and clergy teaming together for mission and ministry. Together with the clergy and laity of the **Easton District**, the following report is our offering not just to the **Annual Conference** but to the **One** that is able to judge the thoughts and intentions of our hearts.

The **Easton District Youth Coordinator**, **Mark Farnell**, doesn't recall a greater year than our district youth program had in 1998. Churches across the district are calling and sharing their vision for our youth and are currently re-constructing or

inventing new youth groups in their churches. Also, it's exciting to see local churches operating under Mission Area Ministries as their youth groups come together as one. For example, the southern region of Caroline County is having combined youth services once a month. They come together for fellowship, food, and fun.

Two district rallies were held in 1998. First, was in Centreville, MD, at Centreville UMC. In attendance that night were 120 teenagers and their leaders from all over the district. The church helped sponsor a contemporary music ministry called, "Soldiers of the Cross". The evening was called "Bash at the Beach" and we all dressed up for the beach. That night the altar was full of teenagers praying and giving up their sins and starting fresh under the guidance of Jesus.

Our last rally of the year was held at St. Paul's UMC in Cambridge, MD. We were blessed as the spirit in Cambridge saw 125 youth come together to worship God and have fun. The speaker that night was from Gettysburg College, and the church sponsored the contemporary band, "The Full Gospel Boogie Band". This rally also experienced the wave of the spirit as the teens were asked to make decisions for Christ.

At the end of last summer, Mark spoke at a town-wide youth rally in Rock Hall, MD. To see the support the local Methodist church received was nothing short of a success, as T.V.'s, bikes, fishing rods, walkmans, radio's, and much more were donated by the local merchants. That evening proved to be a defeat in the devil's plans for the local youth, as 22 teenagers gave over their lives to Jesus Christ. So without doubt, to date, the Easton District has seen 44 teenagers turn their lives over to our Lord and Savior. What exciting times to be alive in the Lord!

The Easton District Mission Task Force, chaired by Mrs. Joyce Jones, collected \$4,900.00 for pastors in the North Katanga Annual Conference. Their goal was to raise \$2,400.00 which would provide adequate funding for roofing one church, building a parsonage, and providing one bicycle as a means of transportation for a local pastor, and needed farm implements for the pastor and his family in the North Katanga Annual Conference in the Democratic Republic of Congo. These needs were part of the special Advance through the General Board of Global Ministries. The active participation of the local congregations made it possible to exceed their goal.

The present goal is to get youth actively involved in mission in their local communities. The overall objective of these mission activities is to rekindle the spirit and zeal for mission in the Easton District.

The Easton District Board of Laity has enjoyed a very fruitful and successful year throughout the district. Each member of the board assisted District Superintendent Ron Bell at each of our clustered charge conferences throughout the fall. These conferences were filled with the spirit as laity and clergy from across the district came together to prayerfully attend to the ministry of God's church.

The annual banquet for the laity was held during the month of November in Federalsburg with Bishop Peter Weaver bringing the message from Revelation to the 326 in attendance. This annual event has grown so large that we had to hold it in a local community hall. The meal was great, the fellowship superb, and the spirit of the Lord enlightening. Stay tuned for this event next year.

Our Lay Speakers Academy was, again, a tremendous success under the leadership of Evelyn Taylor. She continues to do a fine job organizing this event. Close to 200 lay speakers attended the two schools located in Cambridge and Centreville. The schools came together on the last evening for a service of dedication and renewal to go forth and do the work of the lay speaker in our local churches. All who

attended were rewarded with a great worship experience. The board is also considering offering classes at times other than these regular spring dates.

At the most recent Board of Laity meeting (April '99) it was decided that, as a mission outreach within our district, we would contribute \$1,000 to the Metropolitan Church in Denton as they prepare to build a new church to replace their present sanctuary. It has been condemned and they can no longer meet in it. Let us all pray for this church as they continue to be a spiritual voice in their community. Thank you to the Board of Laity for their vision of reaching out in communities of faith to our brothers and sisters in the Easton District.

The Easton District Committee on Ordained Ministry, chaired by the Rev. Dr. Bruce Cooke, met six times from July of 1998 through June of 1999, and conducted 20 interviews in fulfillment of its responsibility for the supervision and guidance of 3 Student Local Pastors, 8 Full-Time Local Pastors, 6 Part-Time Local Pastors, and 2 Certified Candidates not under appointment. We also have 5 persons at the Inquiry stage, and 7 persons pursuing Candidacy Studies.

The Easton District United Methodist Women began the year with a new president, Barbara E. Lake, and eighty-six local units of which fifteen were Five Star Program units.

The District officers and chairpersons/coordinators have faithfully executed their duties this past year by installing officers of a reorganized unit (Easton-Miles River Charge); reorganizing units (New St. John's); visiting local units (Waugh, Waters, and St. Mark's) by invitation to share ideas for accurately and efficiently executing local unit guidelines; publicizing Conference and District information through the Mission Guide and the 1999 Unit Directory; and supporting Mission projects at the House in the Pines and Hospice House in Easton, MD, the Detention Center in Queen Anne's County, and transporting patients to the doctor and/or hospital.

The District Officers have successfully held Team meetings at Asbury UMC in Easton, MD; conducted an Officers Training Workshop at St. Mark's in Easton, MD; and attended the: Conference Spiritual Life Retreat at Hurlock UMC in Hurlock, MD, District Spring Event at Mt. Pleasant UMC in Salem, MD, and Conference and District Team meetings in Dover, DE.

UMW of the Easton District are looking forward to attending and being involved in the School of Christian Mission at Salisbury University in Salisbury, MD; Tri-Conference Peace and Justice Conference at the United Methodist Assembly Center in Blackstone, VA; Scheduled Conference and District Team meetings; Conference Spring Event at Asbury UMC in Harrington, DE; District Fall meeting at St. Luke's UMC in Denton, MD; and Annual Fall Conference meeting at St. Mark's UMC in Easton, MD.

Some United Methodist Women of the District have expressed the following concerns: improving attendance at District meetings; filling the office of vice-president; and inspiring more united, biracial leadership and participation.

It is the sincere desire of the Easton District United Methodist Women to prayerfully move forward in achieving our goals and in making real in our lives the Purpose of United Methodist Women.

President of the Easton District Ministers and Mates Association, Rev. Kim Gilson, reports that the District Ministers and Mates Association exists for the sole purpose of providing fellowship and inspiration to all Pastor's and their spouse's on the district. They have been careful about the inclusion of our Pastor's, and student Pastor's and those widowed as well as the retirees.

The two-cluster concept is continued to be supported by dividing the district into the Northern and Southern Clusters which provides added opportunities for getting together informally and formally to continue to keep from feeling isolated in ministry. The Cluster's have been and are continuing to be encouraged to provide their own leadership and set their own agenda.

Two district-wide events held on the district have included our Christmas dinner and fellowship and the Break Away From Packing Picnic where the district formally brings best wishes, prayers and support to both those leaving and those coming on the district.

One disappointment this past conference year, we had to cancel the Lenten Retreat. In the past this overnight at Drayton has proved to be an invaluable time for renewal and fellowship. Perhaps the timing was off this year.

The Easton District Mission Area Ministry (Facilitator, Rev. Alice Hutchins), partnered in unity by participating in the following activities;

- The new pastor's workshop;
- Extensive training in Partners in Ministry;
- The Partnering Gatherings from the north to the south of the district - very high spirited with the Holy Spirit;
- The commissioning of the Charge Conferences, each are very unique with the Powerful Hand of God;
- Attendance Convocation of Power, Passion, and Authority in Atlanta, GA;
- Trained Partners in Ministry, "Listening" Local leaders;
- The Conference Mission Area Ministry, Coordinator Facilitators, Bishop Weaver and Cabinet;
- Working closely with Rev. Bell as District Superintendent;
- Receiving the excitement of churches, charges wanting to partner together; ecumenically and inclusively.

The Easton District Building and Location Committee chaired by Rev. Robert L. Thomas, takes great pride in sharing in the life of our District Churches. The faith of our churches is healthy and the spirit of the Lord is strong. The DBCLB has assisted the following congregations:

Waugh United Methodist Church: Waugh church has embarked upon a complete renovation program. Plans are well under way and the congregation is excited about the building program.

Charles Wesley United Methodist Church: Charles Wesley church in Centerville, MD has replaced its roof and added a new furnace and central air conditioning.

Still Pond Church (Limited Service): Still Pond Charge has requested to lease Still Pond Church (Limited Service) to Rev. Thomas Engelke, to open a non-denominational church. Approval was given upon certain requirements which are to be worked out between the District Superintendent, Still Pond Charge and Rev. Engelke.

Reid's Grove United Methodist Church: Reid's Grove is in the process of building a new educational building. Plans are under way. Target date is September 1999.

God's grace has abounded in so many ways. May we continue in the grace of God as we continue to offer ourselves to the service of the Kingdom of God. We celebrate with the following churches on the Easton District who have reported 4 or more new members on Confession of faith or restored relationships with Christ and the Church this year:

Asbury-Mae Etta Moore	5	Christ-Eleanor N. Laws	5
NCCL Barbara B. Loper	20	First-Jerry Devine	8
Grace-Doug M. Ridley	7	Earle's Chapel-Jervis W. Blake	7
Harmony-David Rector	2	Henderson-Fred Bahr	5

Hosier Mem.-John Moore	2	Hurlock/Mt. Calavary-David Lee	22
Immanuel-Oscar Lopez	22	John Wesley-Vanessa Lee	5
Kent Island-Ken Valentine	5	Mt. Zion-Jeff Labala	5
New St. John-H. Greene	7	Reid's Grove-Mary Farnell	10
Salem-Dale Brown	5	St. Luke's-Darlene Dixon	4
St. Luke's-Alex Slonin	14	St. Mark's-Bruce Cooke	11
St. Paul's-Alfred Taylor	8	Unity Washington/Wesley-L. Foard	15
Union-David Heistand	7	Union Wesley-Robert Brown	7
St. Paul's-Jack Gowen	13		

Ronald Bell, Sr.
Easton District Superintendent

Salisbury District

*"Grace and Peace to you from God the Father and the Lord Jesus Christ.
I thank God every time I remember you...
being thankful for your partnership in the Gospel
from the first day until now
and confident that God who began a good work in you
will bring it to completion."
Philippians 1:2-6*

From the beginning of the first year as Superintendent of the Salisbury District until now, at the end of the sixth year, I have thanked God for the partnership in ministry I have experienced across the three counties. At the end I am certain that God's good work in empowering cooperative ministries on the Salisbury District will continue to bring God's work to fulfillment.

District Lay Leader, Lois Rogers, has worked with me as District Superintendent in full partnership in God's work, for which I thank God. Laity, under the leadership of Mrs. Rogers, have offered devotions and have sat at the table of leadership at all of the Charge Conferences. At the Charge Conferences we celebrated cooperative ministries in mission to our communities including Mission Area Bible Study, seasonal joint services, combined Vacation Bible Schools, Disciple Bible Studies, community youth groups, community choirs, and joint service projects such as hot lunch programs, food banks, and clothes closets. Partnership in ministry was the vision lifted up throughout the District.

New pastors becoming partners with laity and clergy colleagues at the beginning of the Conference year were: Constance Sterner, on loan from Ohio East Conference at Berlin: Bethany; John Savage at Berlin: Friendship; Debra Robinson at Crisfield: Shiloh; Shirley Polk at Delmar: Union; Arthur Blanchette at Fruitland: Olde Friendship; Carlson Cox, on loan from Church of the Nazarene at Fruitland: Allen; Dean Perdue at Hebron: Charity; Woodrow Wilson at Princess Anne: Mt. Vernon; Carroll Fields Burke at Westover: St. James; Genevieve Brown at Cottage Grove: John Wesley; Elmer Davis at Oakville: St. Mark; Xavier Charleron at the Haitian Congregation; Joseph Henry at Wesley Temple; Robert Webster at Sharptown: Galestown; Bernadette Beckett at Stockton: Shiloh; and Helen Lockwood at Whaleyville.

Transferred to the Church Triumphant during the course of the year were retired Pastors Carroll Scott, G. Francis Wilson, and Chester Husted, and disabled Pastor Otho Waters. Pastors reaching milestones during this Conference year were: Philip Bosserman, Everett Isaacs, Howard Gordy, and Leonard Wheatley, retired; Daniel Blevins, ordained Deacon and received into Conference membership as an

Associate; Barbara Harmon and Yvonne Penn, ordained Elder and received into full Conference membership; Daniel Blevins served on loan in the Maine Conference; and Donald Clendaniel, II went at the end of the Conference year to serve in the South Carolina Conference.

Moving at the end of the Conference year to other Districts were: Debra Robinson to Bellevue:St. Luke, Easton District; Arthur George to St. Michaels:Union, Easton District; J. Arthur Hurley to Camden:Whatcoat, Dover District; and Boyd Etter to North East, Wilmington District.

The Salisbury District Mission Area Ministry continued to move forward under the leadership of Facilitator Arthur Blanchette; Salisbury Urban Ministries has moved into the covenanting stage, and the Nanticoke Charge and the Nanticoke: Westside Charge are moving toward a cooperative larger parish. Other churches and charges are in various stages of stepping out in cooperative ministries. We thank God for the work done by Arthur Blanchette, including presentations to Charge Conferences, consultations with individual churches and charges, and geographical gatherings climaxed by six regional gatherings in which progress in Mission Area Ministry was celebrated during April. We pray for God to continue to use Mr. Blanchette as he returns to the ministry of the laity.

Salisbury Urban Ministries continued to demonstrate the values of a cooperative mission to the City of Salisbury under the creative and competent leadership of Executive Director, the Rev. Marsha Carpenter. There is real partnership of clergy and laity through the Parish Council, Pastor's Group, Executive Committee, Personnel Committee, Finance Committee, and Community Advisory Board to enable Salisbury Urban Ministries to be a genuine cooperative mission as guided by Marsha Carpenter with her unique collaborative gifts.

Cooperative ministry of an exceptional nature came into being when Grace Church in Venton, St. Paul's in Mt. Vernon, and Mt. Zion on Polk's Road all formerly of the Princess Ann-Venton Charge, became one church, Trinity United Methodist Community Worship Center, the Rev. T. David Hackett, Pastor. The motive for merger was to be able to focus on mission and ministry, rather than preserving the past and trying to maintain out-dated structures. Many years of faithful facing of the realities of church life preceded this great adventure of faith of bringing Princess Anne: Trinity into being. A major gift from the Conference Land Acquisition Fund under the Board of Global Ministries is enabling a prime location on the Princess Anne-Mt. Vernon Road to be purchased. Praise God for the dedication of Pastor Hackett and the people of Trinity.

The former Oakville-Cottage Grove Charge was divided into three appointments this year. Each church has increased attendance, membership, and ministries, and is reaching the separate communities for Christ. Thanks be to God for the effective leadership of Pastor Carroll Fields Burke at Westover: St. James, Pastor Elmer Davis at Oakville: St. Mark, and Pastor Genevieve Brown at Cottage Grove: John Wesley.

Some other Charges on the Salisbury District have decided to venture forth on the models of uniting for mission and ministry to the community as did Princess Anne-Venton Charge, or separating for mission and ministry as did the Oakville:Cottage Grove Charge. On the Upper Hill Charge, Centennial and St. Andrews merged, and Samuel Wesley in Manokin became a separate appointment. The Marion-Crisfield Charge has divided, with a separate pastor serving Marion:Handys, Libera, and Mt. Peer, and one serving Crisfield:Union Asbury and John Wesley. On the Stockton:Shiloh Charge, Berlin:Calvary separated to better serve the immediate community. May the Lord bless these churches, charges, and pastors in their new adventures in faith.

The Salisbury District Board of Church Building and Location has worked with several local churches in the District to assist them in building improvements. Giving outstanding leadership to this effort were Dr. Robert Harris, Chair; Preston Smith, Secretary; and Pastor Paul Sherwood, representing the Committee on the Conference Committee on Congregational Development.

The Salisbury District Committee on Ordained Ministry devoted many hours to supervising persons in the candidacy process; part-time, full-time, and student local pastors, and candidates for Conference membership and ordination. We are so grateful to Chair Bill Sterling; clergy members: Ashley Maxwell, Laura Martin, Jay Hurley, Marsha Carpenter, and Gertrude Brown; and lay members: Carl Wagner, Charles Goslee, and Tony Johnson.

The training of laity for effective partnering in ministry has been a major goal of the Board of Laity, under Lay Leader Lois Rogers. The Lay Academy had a successful six-week program that attracted two hundred lay persons. Satellite programs were offered in Worcester County at Berlin and in Somerset County at Crisfield. The new Chair of Lay Speakers is Major Bailey.

President Arelela Cray of the District United Methodist Women has dedicated herself to getting the women in mission. President Sherwood McGrath has sparked interest in the United Methodist Men in several local churches.

Offering supervision to the work of the District Superintendent has been an active group of clergy and laity on the District Committee on Superintendency, chaired by Gene Cray. We are so grateful to lay members Harrison Matthews, Lavada Waters, Virginia Layfield, Touissant James, Tom Field, and Lois Rogers, and clergy members Norma Bailey, Glenn Catley, Arthur George, and David Hackett.

Again this year the congregation experiencing the greatest growth by profession of faith is St. Paul's Church in Hebron, Pastor Bill Cropper. They have received 43 this year on top of 49 last year, bringing their membership to a total of 267, a 16% increase. Of the smaller churches receiving new members by profession of faith, Centennial Church added 11 to their membership, bringing the total to 24, an astounding 46% increase; St. Andrews added 13 to bring their total to 50, an increase of 16.5%; and Samuel Wesley added 13 by profession of faith, bringing their membership to 62, an increase of 21%. Since all three of these churches were on the Upper Hill Charge, Pastor Lester Justice, the Charge total was 37 added by profession of faith, bringing the Charge membership to 136.

In the late spring, a whole week of services was devoted to meeting the new Salisbury District Superintendent, the Rev. Dr. Patricia Bryant Harris, who received updates on the progress of Mission Area Ministry. The pastors and people of the Salisbury District eagerly await her taking charge July 1, for we are excited about the gifts she brings for leadership.

Howard L. Gordy, Jr.
Salisbury District Superintendent

Wilmington District

But I am among you as one who serves. Luke 22:27b

Leadership has always been crucial to the life and growth of the local church. Even in the earliest congregations the importance of effective leadership was documented as Paul named the men and women who provided lay leadership. As

we read the Biblical record we become increasingly aware that leadership is not the responsibility of one person or one category of leadership. We see that leadership in the church of Jesus Christ is a **partnership** developed as laity and clergy work together to fulfill their calling to *go and make disciples*.

As we continue to grow in our vision of Mission Area Ministry, we, therefore, focused on **Partnering in Leadership**: developing effective, mutually supportive working relationships that enable the local church to become a life-changing community of compassion, if we are to live into our vision, we must be bold in our witness, cooperative in our work and inclusive of all God's people and that requires a partnership between the pastor and the members of each local church.

For the first time in several years we held charge conferences as groups of churches. The format and groupings for the fifteen group charge conferences were planned through a consultative partnership of laity and clergy throughout the district. Each group of churches was asked to plan the charge conference in a way that met their needs or reflected their particular common area of mission. The results were spectacular! The wonderful creativity of our district was displayed in a variety of worship settings and fellowship times. Each group found meaningful ways of making charge conference an offering of their service to God through the reports and statements made. Several groups were grateful for the opportunity to work together and to begin to explore the experience of being linked for mission to a shared community.

Partnering in leadership was further exemplified by the appointment of two more clergy-clergy co-pastors couples. The Rev. Pearl and the Rev. Grant Johnson were appointed to Ezion-Mt. Carmel UMC in Wilmington and the Rev. Doug Lindsay and the Rev. Deborah Lindsay-Hudgins were appointed to St. Mark's UMC in Stanton.

"Jubilee," the district association for pastors and spouses, met in September to discuss ways that they could increase their sense of relationship and support each other. Several options for gathering were recommended by pastors. The pastors gathered several times as a whole over the course of the year including our annual recognition of those being ordained and those retiring in early June.

We were blessed by a visit from Bishop Peter D. Weaver. He spent a whole day on the district meeting with the clergy during the day and spending the evening with the laity. The clergy session focused on our gifts and was a delightful celebration planned by the three clergy-clergy couples serving as co-pastors on the district: Pearl and Grant Johnson, Doug Lindsay and Debra Lindsay-Hudgins, and Vicki and Bo Gordy-Stith. We met at Cornerstone UMC and were blessed by the gift of hospitality this church has perfected. The laity met at Coleman UMC for a reception honoring Lay Speakers of the district catered by Kenneth and Dorothea Hilton, members of Simpson UMC. After the reception Bishop Weaver preached and officiated at a service of Holy Communion.

Prayer for the district continues to be offered through pastors who gather in the district office weekly, when possible. Those who have been held in prayer for healing include Randy Wein, Bob and Carolyn Starrett, Naomi Winchester, and Bill and Marian Hackett. We grieved the loss of our brother in Christ, Mark Palmer, who fought the good fight with cancer and taught us all how to suffer with grace. We also mourn the loss of George Goodley, one of our faithful retired pastors who also mentored many on the district. We also prayed for Ezion-Mt. Carmel Church as they experienced the loss of their pastor, the Rev. Dr. Lawrence Livingston who turned in his credentials under charges.

We celebrated the birth of Ida Marie Moore, daughter of Michelle and J.B. Moore, and Jacob David Cohen, son of Jack and Melissa Cohen.

The Spiritual Intervention Program, a counseling and support program for pastors and pastoral families of the district, was launched under the leadership of Dr. Joseph Carr and Dr. James Ballard. This program was funded through a grant from the Insurance Committee of the Conference Board of Pensions. Churches subscribed to the program for a fee of \$100 and their pastors had access to an 800 number with 24/7 coverage for counseling and crisis help. An advisory committee was established to guide the work.

The Rev. Randy Wein is one of only a handful of pastors appointed full time to a district to work in church revitalization and development. The work is funded by a grant from the Annual Conference for Mission Area Ministry work and by a grant from the Methodist Action Program (M.A.P.) for new church development. He will serve full-time through June of 2000.

Through Randy's leadership the Mission Area Ministry District Coordinating Team was formed. They lead our churches in completing four important steps for preparing to form Mission Areas including a spiritual gifts inventory. In addition, a new church development committee was formed for each county, Cecil and New Castle. Through the expertise of the committee members and demographic study areas, growth and anticipated growth are being targeted for new church development.

We celebrated the completion of the new church building for Delaware Korean UMC on Loveville Road near Hockessin. Korean Church is now one of the highest (in elevation!) churches in New Castle County. Cornerstone added a whole new wing to house their child and youth center. Grace UMC in Wilmington began another phase of renovation of their building. Aldersgate UMC on Concord Pike fully funded a new addition of an expansive music/performance and youth center. Shelemiah UMC in Bay View added a chair lift to their sanctuary and Elkton UMC completed a renovation that included an elevator to their sanctuary. Cornerstone doubled the number of benches needed for their summer services in the grove and adopted a plan for a whole new church building to accommodate their anticipated growth to 450 in worship within two years. Simpson launched their capital campaign for an expansion of their building and Mt. Joy continued to complete their capital campaign for renovation.

Newark UMC celebrated its 200th anniversary. Aldersgate raised the full cost (\$40,000) of a Habitat for Humanity house and then supplied the volunteer labor to build the house. The M.O.T. churches sent seven teams to the Appalachia Service Project.

Ray of Hope Mission continues to expand under the leadership of Frank Rinaldi. They have included a variety of classes for self-help as they continue to meet the basic needs of the rural elderly.

Our Youth Council continued to grow in strength and with the leadership of Laura Young of North East UMC we had wonderful attendance at the annual youth rally in Ocean City.

Kevin Goodwin led the district and conference in giving over \$67,000 to fully fund an endowment for a student scholarship to Africa University. "Miracle Sunday" on June 6 provided the final dollars necessary to go over the top. It was a wonderful blessing to present the check in person to students from the university in Old Mutare, Zimbabwe, when the Africa University Choir sang during our Annual Conference Session. Kevin answers his call to mission with enthusiasm and dedicated work and "lots of e-mail reminders and requests!" We thank God for his good work and his selfless devotion to mission in Christ's name.

Growth is everywhere in Wilmington District. The population is growing so fast that within a few years the population of our district will be one half million people. Many of our churches are reflecting this growth in membership. Aldersgate, Skyline, Elkton, Hopewell, St. John" in Charlestown, Perryville, Asbury near Port Deposit, Ebenezer near Rising Sun, Moore's Chapel and St. John's in Fair Hill all reported growth in membership. Nueva Vida began to offer cell meetings in Red Lion UMC to invite Hispanic families in the Bear area to participate. Summit UMC became a station charge as did Mt. Pleasant in Christiana and Mt. Salem in New Castle.

While our total membership decreased slightly (by 83 members) our average attendance at principal worship services was up by 711. Baptisms were up by 120 and preparatory members were up by 227.

The Lay Speakers School, under the leadership of Jane Brown, became a Lay Leadership School, offering classes for lay training in addition to certification classes for Lay Speakers. The School also offered an additional session in September and October while continuing their regular winter session in January and February. They significantly increased participation in the school.

The District Committee on Ministry certified Sumner Jones of Red Lion UMC. Sumner was appointed as Student Local Pastor to Bayview Charge.

The Methodist Action Program hired Kathy Cooper-Nicholas as Executive Director effective May 17. She brings a wealth of knowledge and demonstrated skill to the work of urban ministry and local church empowerment. She follows the Rev. John Holden. Beatrice Polk was elected as the Executive Director of Neighborhood House. She follows Wayne Brown. The Rev. Robert Hall is the Executive Director of the Delaware Ecumenical Council on Children and Families which rents space from M.A.P. and has received funding for health education from the Board of Child Care.

In May the Supreme Court of Delaware upheld the ruling in the favor of the Conference Trustees made by Chief Chancellor William Chandler in the case of East Lake Church awarding the real and personal assets of East Lake Church to the Conference. The case was argued twice before the Supreme Court.

Bishop Weaver announced twenty-seven changes in appointment for Wilmington District. We bid farewell to Russell Lehman, Harold (Sam) Hale, Rich Walton, Candy Miles, Gary Moore, and Jim Sipes who were appointed to other districts. Daniel Shin and Anthony Arrington accepted appointments in and transferred to other conferences. We welcomed Boyd Etter, Carol Loy, Leslie Slak, Jonathan Baker, Sungnam Choi, Don Hamilton, Willard Crossan, and Linda Bennett Ostrander to the district.

Thomas C. Short, Robert Starrett, Vernon Schmid, Robert Kelly, and Richard Green retired this year. Cindy Koski requested Leave of Absence to prepare for retirement and John (Jack) Huber requested Leave of Absence. We will sorely miss each of them and their gifts. James Woodward, a retired elder from Louisiana serving Bayview Charge, also "retired again" due to health problems.

Those moving within the district were: Amy Yarnall, Michelle Moore, Isabel Gardner, Ray Graham, Larry Jameson, Lorenzo Murdaugh, Anna Cottom, Jonathan Whitney, John Holden, Sumner Jones, Wendell Moore, Beverly Holland and Karen Bunnell. Two lay teams, one from Cornerstone and one from Wesley, will serve Wesley UMC in Elk Neck.

We are grateful for the interim service of two retired pastors of the district: George Leathrum served Charlestown Charge from January on and continues to supply

that charge through June of 2000 and Ralph Ellis served as senior pastor of Ebenezer UMC in Pike Creek when Bob Starrett had to accept short-term disability provided through the Equitable Compensation Commission.

We celebrated the graduation from Eastern Baptist Seminary of the Rev. Jack Cohen and his commissioning as a probationer.

We celebrated the appointment of the Rev. Dr. Patricia Bryant Harris to the ministry of Superintendent of Salisbury District and the Rev. Dr. J. T. Seymour as Conference Resource Director.

The year was full of many exciting events, but the most exciting were the moments when new persons accepted Jesus Christ as their Lord and savior and when members were moved to rededicate themselves to the disciplines of discipleship. As I lived out my renewal leave from November through January, I saw the power of partnering in leadership as the district continued to witness with power to the grace of God. The New Year only promises to bring even greater blessing.

Susan Keirn Kester
Superintendent, Wilmington District

THE REPORT OF THE STATISTICIAN
 JANUARY 1, 1998 TO DECEMBER 31, 1998
 JAMES M. SHAW, CONFERENCE STATISTICIAN

PENINSULA DELAWARE SUMMARY 1998								
	1994	1995	1996	1997	1998	Diff 97-98	5 Yr. Avg.	
Total Full Members	1	97,436	97,440	97,402	97,235	97,329	94	97,368
Received on Conf. of Faith	2	2,120	2,192	2,060	2,222	2,032	(190)	2,125
From other U. M. Churches	3	938	829	890	890	793	(97)	868
From Other Denominations	4	392	363	354	412	347	(65)	374
Removed Chrg. Conf. Action	5	1,127	1,202	1,252	1,140	1,401	261	1,224
Transfer to Other Churches	6	733	666	612	642	489	(153)	628
Transf to Other Denomination	7	243	262	259	301	233	(68)	260
Removed by Death	8	1,344	1,292	1,348	1,347	1,234	(113)	1,313
Total Full Members	9	97,440	97,402	97,235	97,329	97,144	(185)	97,310
Average Attendance								
Principal Worship Service	10	33,914	34,530	34,639	33,663	34,371	708	34,223
Number of persons Baptized	11	2,026	1,925	1,942	1,809	2,050	241	1,950
Preparatory Members	12	15,678	16,063	16,167	18,588	18,056	(532)	16,910
Constituency Roll	13	9,975	9,708	10,533	10,969	10,257	(712)	10,288
Conf. Class Enrollment	14	1,142	1,073	1,119	1,080	1,057	(23)	1,094
Numbers of Leaders	15	4,561	4,491	4,604	4,482	4,529	57	4,535
Children(Birth Sixth Grade)	16	12,562	11,269	11,661	12,395	10,769	(1,626)	11,727
Youth(seven-Twelve)	17	4,529	4,666	4,420	4,861	4,819	(242)	4,621
Adults in All Classes	18	9,587	9,593	9,254	11,582	8,824	(2,758)	9,769
Teft. Church Schl Membership	19	31,258	31,019	29,939	33,310	28,741	(4,569)	30,853
Average Attendance in								
Church School	20	15,551	15,580	15,366	14,451	14,432	(19)	15,076
Average Attendance in Other								
On Going Classes & Groups	21	4,594	4,856	5,102	4,906	5,166	260	4,925
Average Attendance in Short								
Term Classes & Groups	22	8,892	8,730	7,603	7,248	7,505	657	8,076
Members Join On Conf. Faith	23	911	949	783	863	756	(107)	852
U. Meth Men membership	24	3,195	3,473	3,959	3,065	3,005	(60)	3,339
Amt Paid for Projects	25	133,389	135,470	114,365	89,863	131,956	42,093	121,009
U Meth Women Membership	26	10,450	10,728	9,877	10,609	9,215	(1,394)	10,176
Amt Paid for local Church &								
Community Work	27	447,830	435,830	426,395	292,140	365,747	73,607	393,588
U.M.Y.F Membership	28	3,485	3,306	3,488	3,308	3,458	150	3,409
Amt Paid for Projects	29	71,793	49,863	70,809	66,598	82,509	(4,089)	72,314
Value of Land,Bldgs,Equip	30	278,358,800	289,680,388	296,530,959	280,740,201	297,481,761	16,741,560	288,558,422
Value of Personage & Furnit	31	30,425,120	32,787,657	30,665,549	28,116,383	32,129,316	4,012,933	30,824,806
Value of Other Assets	32	30,266,057	31,352,894	37,552,560	43,857,715	47,325,575	3,467,860	38,071,160
Indebtedness(Items 30,31,32								
at end of year)	33	8,066,762	8,264,120	8,283,669	7,592,974	8,857,512	1,264,538	8,213,007
Other indebtedness	34	147,816	273,828	165,544	298,141	410,444	112,303	259,155

**THE REPORT OF THE STATISTICIAN
JANUARY 1, 1998 TO DECEMBER 31, 1998
JAMES M. SHAW, CONFERENCE STATISTICIAN**

Report of the Local Church To The Annual Conference

Dover District	92	reporting out of	106	87%
Easton District	130	reporting out of	140	93%
Salisbury District	86	reporting out of	137	63%
Wilmington District	74	reporting out of	84	88%
Totals	382	reporting out of	467	82%

†Total Full Members for the year ending 1998 was determined by using the year ending figures reported in 1997, (18%) not reporting.

**Annual Conference Totals
(selected items from the Local Church Report)
1998**

2. Received this year on Confession Of Faith or Restored		2,032
5. Removed by Charge Conference Action or Withdrawn		1,401
9. Total full members at close of this year		97,144
Asian	481	African American 14,048
Hispanic	47	Native American 145
Pacific. Islander	8	White 82,415
10. Average attendance at the principal weekly worship service(s)		34,371
11. Number of persons baptized this year(all ages)		2,050
12. Preparatory members now on roll(all ages)		18,056
14. Total enrolled in confirmation classes this year		1,057
19. Total church school membership		28,741
15. Leaders	4,539	16. Children 10,759
17. Youth	4,619	18. Adults 8,824
20. Average attendance in Sunday School (all ages)		14,432
24. Membership in United Methodist Men		3,005
26. Membership in United Methodist Women		9,215
28. Membership in United Methodist Youth Fellowship		3,458

THE REPORT OF THE STATISTICIAN
 JANUARY 1, 1998 TO DECEMBER 31, 1998
 JAMES M. SHAW, CONFERENCE STATISTICIAN

DOVER DISTRICT SUMMARY 1998		1994	1995	1996	1997	1998	Diff 97-98	5 Yr. Avg.
Total Full Members	1	23,868	23,958	24,028	23,928	24,224	296	24,000
Received on Conf. of Faith	2	549	545	534	589	488	(81)	537
From other U. M. Churches	3	277	255	221	272	192	(80)	243
From Other Denominations	4	113	104	110	83	110	27	104
Removed Chrg. Conf. Action	5	318	293	413	118	232	184	273
Transfer to Other Churches	6	182	189	154	141	82	(40)	154
Transf to Other Denomination	7	48	48	68	48	37	(11)	50
Removed by Death	8	298	296	327	321	330	9	314
Total Full Members	9	23,958	24,028	23,928	24,224	24,333	109	24,094
Average Attendance								
Principal Worship Service	10	8,883	8,897	8,895	8,837	8,321	284	8,887
Number of persons Baptized	11	452	421	379	412	395	(17)	412
Preparatory Members	12	3,389	3,871	3,821	3,955	4,083	108	3,484
Constituency Roll	13	2,787	2,581	3,004	3,199	2,820	(379)	2,874
Conf. Class Enrollment	14	252	220	254	288	287	(1)	260
Numbers of Leaders	15	1,254	1,184	1,155	1,258	1,248	(10)	1,220
Children(Birth Sixth Grade)	16	2,489	3,368	2,988	2,785	2,842	(143)	3,048
Youth(Sixteen-Twelve)	17	1,301	1,481	1,114	1,059	1,183	44	1,208
Adults in All Classes	18	2,702	2,842	2,599	2,455	2,343	(112)	2,588
Tot. Church Sch'l Membership	19	8,758	8,853	7,778	7,557	7,338	(221)	8,058
Average Attendance in								
Church School	20	4,588	4,528	4,484	4,203	4,088	(135)	4,383
Average Attendance in Other								
De-Going Classes & Groups	21	1,279	1,508	1,474	1,588	1,388	(120)	1,428
Average Attendance in Short-								
Term Classes & Groups	22	2,708	2,825	2,888	2,283	2,453	188	2,543
Members Join De Conf.Faith	23	225	225	183	224	189	(35)	205
U. Meth Men membership	24	898	850	832	828	597	(41)	843
Amt Paid for Projects	25	34,810	38,131	28,588	18,288	57,325	28,058	32,388
U Meth Women Membership	26	2,852	2,821	2,837	2,484	2,381	(183)	2,581
Amt Paid for local Church & Community Work	27	124,921	104,477	113,888	98,444	72,858	13,412	84,841
U.M.Y.F Membership	28	828	728	783	805	807	2	812
Amt Paid for Projects	29	8,251	5,588	5,523	8,521	11,228	2,707	8,817
Value of Land,Bldgs,Equip	30	82,818,503	84,858,381	84,718,711	88,223,883	71,795,988	3,572,895	88,481,783
Value of Parsonage & Furnit	31	5,848,594	8,423,288	8,854,888	5,785,888	5,957,487	172,388	5,974,843
Value of Other Assets	32	5,347,847	5,888,788	8,387,874	7,748,841	8,891,414	1,144,773	8,887,852
Indebtedness(Items 30,31,32 at end of year)	33	1,158,284	1,341,748	1,142,882	1,122,981	1,838,954	515,973	1,281,188
Other indebtedness	34		45,988	104,818	3,888	188,881	188,881	78,788

PENINSULA-DELAWARE CONFERENCE
Churches Receiving 5 or more members on confession
of Faith or Restored in 1998

Church	Dover-Charge	# of Members	Prof. Faith	Restored	% Prof. Faith	% Restored	% Total
ASBURY	James F. Hawkins	560	13		2.32%	0.00%	2.32%
ASBURY	Garnet Kim Gilson	506	5		0.99%	0.00%	0.99%
AVENUE	Robert M. Price	1173	16		1.36%	0.00%	1.36%
BETHEL	Charles M. Moyer	717	15		2.09%	0.00%	2.09%
BETHEL	Donald Schell	157	7		4.46%	0.00%	4.46%
BLADES	Kenneth E. Huffman	115	9		7.83%	0.00%	7.83%
CALVARY	Robert L. Rowe	737	31		4.21%	0.00%	4.21%
CANNON	Martha P. Callaway	253	6		2.37%	0.00%	2.37%
CENTENARY	Kevin E. English	733	21		2.86%	0.00%	2.86%
CONLEY'S CHAPEL	Randall J. Booth	275	9		3.27%	0.00%	3.27%
ELLENDALE	Michael F. Hurley	143	7		4.90%	0.00%	4.90%
EPWORTH	Anne Pruett-Barnett	966	15		1.55%	0.00%	1.55%
EWELL-ST PAUL'S	Jerrold W. Knotts	361	7		1.94%	0.00%	1.94%
GRACE	James C. Van Der Wall	536	22		4.10%	0.00%	4.10%
GREENWOOD	William H. Miller	176	5		2.84%	0.00%	2.84%
HICKORY HILL	Phyllis Walton	147	11		7.48%	0.00%	7.48%
LITTLE NECK	A. Page Boyce	79	6		7.59%	0.00%	7.59%
LONG NECK	Karen S. Booth	302	5	11	1.66%	3.64%	5.30%
MARINER'S BETHEL	Joseph G. Burris	508	16		3.15%	0.00%	3.15%
MT. CALVARY	Purnell A. Moody	90	12		13.33%	0.00%	13.33%
MT. OLIVET	Earle N. Baker	781	15	1	1.92%	0.13%	2.05%
NEW ZION	William H. Johnson	84	9		10.71%	0.00%	10.71%
SALEM	Dale L. Vroman	617	15	1	2.43%	0.16%	2.59%
ST. JOHN'S	David B. Humphrey	1189	21		1.77%	0.00%	1.77%
UNION	Gary S. Tulak	521	6		1.15%	0.00%	1.15%
UNION WESLEY	Alice J. Ervin	104	13	1	12.50%	0.96%	13.46%
WELSEY	William M. Fitzhugh Jr.	1264	12	2	0.95%	0.16%	1.11%
WESLEY	Richard A. Vance	437	10		2.29%	0.00%	2.29%
WHATCOAT	Joshua L. Lebelo	342	16	7	4.68%	2.05%	6.73%
WHATCOAT	James M. Caldwell	614	11		1.79%	0.00%	1.79%
WYOMING	Frank O. Sutton	896	27		3.01%	0.00%	3.01%
ZION	Fredrick W. Duncan	93	9		9.68%	0.00%	9.68%
Total		15,476	402	23			

THE REPORT OF THE STATISTICIAN
 JANUARY 1, 1988 TO DECEMBER 31, 1988
 JAMES M. SHAW, CONFERENCE STATISTICIAN

EASTON DISTRICT SUMMARY 1988		1984	1985	1986	1987	1988	Diff 87-88	5 Yr. Avg.
Total Full Members	1	21,348	21,112	21,172	21,132	21,074	(58)	21,187
Received on Conf. of Faith	2	374	420	385	398	395	28	390
From other U. M. Churches	3	179	171	131	95	139	44	143
From Other Denominations	4	53	85	59	88	54	(8)	58
Removed Chrg. Conf. Action	5	210	150	178	170	131	(38)	188
Transfer to Other Churches	6	153	102	80	85	88	(8)	105
Transf to Other Denomination	7	59	24	24	38	28	(10)	35
Removed by Death	8	419	330	323	278	298	22	328
Total Full Members	9	21,112	21,172	21,132	21,074	21,119	45	21,122
Average Attendance								
Principal Worship Service	10	7,437	7,585	7,404	7,225	7,082	(143)	7,347
Number of persons Baptized	11	293	469	453	406	501	95	444
Preparatory Members	12	3,318	3,314	3,642	4,558	3,689	(869)	3,689
Constituency Roll	13	2,187	2,430	2,338	2,723	2,544	(179)	2,444
Conf. Class Enrollment	14	203	254	224	270	216	(60)	232
Numbers of Leaders	15	1,810	1,811	1,830	1,818	1,804	(15)	1,815
Children (Birth-Sixth Grade)	16	2,810	1,834	2,906	4,151	2,621	(1,530)	2,884
Youth (seven-Twelve)	17	863	884	967	1,382	887	(395)	1,053
Adults in All Classes	18	1,894	1,831	1,809	4,531	1,787	(2,744)	2,388
Total Church Schol Membership	19	6,687	6,740	6,712	11,083	6,379	(4,704)	7,528
Average Attendance in								
Church School	20	3,412	3,669	3,860	3,488	3,448	(37)	3,535
Average Attendance in Other								
On Going Classes & Groups	21	729	888	830	883	884	21	847
Average Attendance in Short-Term Classes & Groups	22	1,423	1,787	1,532	1,512	1,745	233	1,802
Members Join On Conf. of Faith	23	141	209	155	180	151	(8)	163
U. M. Men membership	24	847	1,182	1,185	781	787	6	958
Am't Paid for Projects	25	31,722	38,841	38,475	22,692	28,350	5,658	32,178
U. M. Women Membership	26	2,344	3,069	2,350	2,359	2,432	73	2,511
Am't Paid for local Church & Community Work	27	73,483	81,262	83,834	60,810	85,915	25,095	78,081
U. M. Y. F Membership	28	738	848	785	779	780	1	808
Am't Paid for Projects	29	18,881	13,800	32,369	24,288	28,848	4,740	23,820
Value of Land, Bldgs, Equip	30	51,894,622	53,792,842	54,079,620	54,098,928	54,325,641	226,712	53,838,533
Value of Personalty & Furnit	31	8,434,848	8,558,240	8,228,383	8,677,884	8,682,584	884,680	8,312,588
Value of Other Assets	32	6,020,242	5,275,214	6,068,586	9,711,223	11,828,543	2,117,320	8,180,262
Indebtedness (Items 30, 31, 32 at end of year)	33	722,441	558,773	488,338	451,114	372,758	(7,355)	528,885
Other Indebtedness	34	87,405	28,950	3,408	149,888	20,290	(128,718)	58,811

PENINSULA-DELAWARE CONFERENCE
Churches Receiving 5 or more members on confession
of Faith and Restored in 1998

Church	Easton-Charge	# of Members	Prof. Faith	Restored	% Prof Faith	% Restored	% Total
ASBURY	Mae Etta Moore	28	5		17.86%	0.00%	17.86%
CHRIST	Eleanor N. Laws	467	5		1.07%	0.00%	1.07%
CHRISTIAN CHAP. LOVE	Barbara B. Johnson	183	20		10.93%	0.00%	10.93%
FIRST	Jerome R. Devine	546	8		1.47%	0.00%	1.47%
GRACE	Douglas M. Ridley	668	7		1.05%	0.00%	1.05%
EARLE'S CHAPEL	Jervis W. Blake	37	6		16.22%	0.00%	16.22%
HARMONY	David N. Rector	88	2	3	2.27%	3.41%	5.68%
HENDERSON	Fredrick B. Bahr	59	5		8.47%	0.00%	8.47%
HOSIER MEMORIAL	Jonathan E. Moore	123	2	4	1.63%	3.25%	4.88%
HURLOCK	David M. Lee	228	10		4.39%	0.00%	4.39%
IMMANUEL	Oscar M. Lopez Jr.	416	22		5.29%	0.00%	5.29%
JOHN WESLEY	Vanessa Stephens Lee	16	5		31.25%	0.00%	31.25%
KENT ISLAND	Kenneth S. Valentine	1465	32		2.18%	0.00%	2.18%
MT. CALVARY	David M. Lee	223	12		5.38%	0.00%	5.38%
MT. ZION	Jefferson S. Labala	77	5		6.49%	0.00%	6.49%
NEW ST. JOHN'S	Hayward W. Greene	127	7		5.51%	0.00%	5.51%
REID'S GROVE	Mary Ann Farnell	116	10		8.62%	0.00%	8.62%
SALEM	Dale L. Brown	106	5	1	4.72%	0.94%	5.66%
ST. LUKE'S	Darlene M. Dixon	44	4	2	9.09%	4.55%	13.64%
ST. LUKE'S	Alexander L. Sionin, J	838	14		1.67%	0.00%	1.67%
ST. MARK'S	Bruce E. Cooke	1259	11	11	0.87%	0.87%	1.75%
ST. PAUL'S	Alfred E. Taylor	817	8		0.98%	0.00%	0.98%
ST. PAUL'S	Jack F. Gowen, Sr.	359	13		3.62%	0.00%	3.62%
UNION	David G. Helstand	466	7		1.50%	0.00%	1.50%
UNION WESLEY	Robert M. Brown	160	7	2	4.38%	1.25%	5.63%
UNITY-WASHINGTON	Lloyd R. Foard	330	1	7	0.30%	2.12%	2.42%
WESLEY	Lloyd R. Foard	51	14	7	27.45%	13.73%	41.18%
Total		9,297	247	37			

THE REPORT OF THE STATISTICIAN
 JANUARY 1, 1988 TO DECEMBER 31, 1989
 JAMES M. SHAW, CONFERENCE STATISTICIAN

SALISBURY DISTRICT SUMMARY 1988		1984	1985	1986	1987	1988	Diff 87-88	5 Yr. Avg.
Total Full Members	1	22,814	22,864	22,942	22,944	23,036	92	22,940
Received on Conf. of Faith	2	502	489	444	563	441	(122)	488
From other U. M. Churches	3	207	133	200	193	180	(13)	195
From Other Denominations	4	64	63	63	125	79	(40)	79
Removed Chrg. Conf. Action	5	147	193	295	189	493	294	247
Transfer to Other Churches	6	126	127	113	119	120	1	123
Transfer to Other Denomination	7	47	44	64	92	68	(24)	63
Removed by Death	8	293	343	383	378	275	(104)	325
Total Full Members	9	22,964	22,942	22,944	23,036	22,780	(256)	22,933
Average Attendance								
Principal Worship Service	10	8,280	8,646	8,668	8,361	8,217	(144)	8,390
Number of persons Baptized	11	489	459	549	469	452	43	471
Preparatory Members	12	3,399	3,637	3,004	4,777	4,791	14	3,921
Constituency Roll	13	1,547	1,400	1,831	1,265	1,307	42	1,470
Conf. Class Enrollment	14	323	311	281	213	248	36	275
Numbers of Leaders	15	1,050	1,017	1,085	1,000	981	(19)	1,027
Children (Birth Sixth Grade)	16	2,796	2,619	2,368	2,035	2,057	22	2,375
Youth (Seven Twelve)	17	1,143	1,109	1,077	1,135	1,137	2	1,120
Adults in All Classes	18	2,469	2,464	2,411	2,352	2,355	3	2,410
Total Church Sch'l Membership	19	7,458	7,289	6,938	6,522	6,530	8	6,932
Average Attendance in								
Church School	20	3,713	3,618	3,407	3,071	3,185	94	3,395
Average Attendance in Other								
De Goin Classes & Groups	21	1,343	1,188	1,214	1,010	1,298	288	1,195
Average Attendance in Short-								
Term Classes & Groups	22	1,600	1,284	1,582	1,300	1,450	150	1,438
Members Join De Conf Faith	23	233	238	263	232	196	(36)	226
U. Meth Men membership	24	757	726	1,062	699	728	29	798
Am't Paid for Projects	25	30,735	33,307	25,701	21,862	20,112	(1,750)	28,343
U. Meth Women Membership	26	2,836	2,748	2,603	3,961	2,466	(1,475)	2,927
Am't Paid for local Church &								
Community Work	27	120,096	140,413	123,372	89,580	128,064	38,484	122,505
U. M. Y. F. Membership	28	893	804	922	794	864	70	855
Am't Paid for Projects	28	30,653	15,864	14,613	22,559	8,776	(13,782)	18,773
Value of Land, Bldgs, Equip	30	57,872,486	57,448,241	59,895,170	54,607,783	59,839,530	5,231,747	57,812,642
Value of Personalty & Furnit	31	7,188,989	6,862,822	6,828,049	8,172,721	6,815,874	643,153	6,783,651
Value of Other Assets	32	4,902,123	5,063,586	6,768,024	7,641,822	7,641,382	(440)	6,463,267
Indebtedness/Items 30, 31, 32								
at end of year	33	897,170	793,471	822,801	1,565,481	2,640,568	1,095,087	1,347,898
Other indebtedness	34	42,774	48,825	20,825	74,040	228,140	155,100	83,041

PENINSULA-DELAWARE CONFERENCE
Churches Receiving 5 or more members on confession
of Faith and Restored in 1998

Church	Salsbury-Charge	# of Members	Prof. Falth	Restored	% Prof. Falth	% Restored	% Total
ASBURY	Glenn P. Catley, Jr.	1763	17		0.96%	0.00%	0.96%
ASBURY	Thomas W. Blakelock	440	11		2.50%	0.00%	2.50%
ATLANTIC	George R. Patterson	876	38		4.34%	0.00%	4.34%
BETHESDA	Robert I. Harris	1437	9		0.63%	0.00%	0.63%
CENTENNIAL	Lester N. Justice	24	11		45.83%	0.00%	45.83%
CHRIST	Norma O. Bailey	417	19	2	4.56%	0.48%	5.04%
COMMUNITY	P. Thomas McKelvey	447	9		2.01%	0.00%	2.01%
COOLSPRING	Thomas Fitchett	113	3	5	2.65%	4.42%	7.08%
EBENEZER	William T. Sterling, Jr.	424	12		2.83%	0.00%	2.83%
EDEN	Paul H. Sherwood	169	8		4.73%	0.00%	4.73%
EWELL	Ashley A. Maxwell	218	10		4.59%	0.00%	4.59%
GRACE	Theodore E. Day	646	7		1.08%	0.00%	1.08%
IMMANUEL	Donald O. Clendaniel II	468	6		1.28%	0.00%	1.28%
MARINERS	Thomas W. Blakelock	61	5		8.20%	0.00%	8.20%
MELSON	Samuel C. McWilliams	237	7		2.95%	0.00%	2.95%
MT. VERNON	Robert W. Miller	160	13		8.13%	0.00%	8.13%
RIVERSIDE	Richard L. Hamilton	149	5		3.36%	0.00%	3.36%
SALEM	Boyd B. Etter	522	13		2.49%	0.00%	2.49%
SAMUEL WESLEY	Lester N. Justice	62	13		20.97%	0.00%	20.97%
ST. ANDREWS	Lester N. Justice	50	8	1	16.00%	2.00%	18.00%
ST. JOHN'S	Olin J. Schockley, Jr.	364	6	1	1.65%	0.27%	1.92%
ST. MARK	Elmer N. Davis, Jr.	92	4	1	4.35%	1.09%	5.43%
ST. PAUL'S	Victor Acquash-Harrison	416	10	1	2.40%	0.24%	2.64%
ST. PAUL'S	William B. Cropper	267	43		16.10%	0.00%	16.10%
ST. STEPHEN'S	John T. Randolph	719	14		1.95%	0.00%	1.95%
TAYLORVILLE	Harold P. Spedden	145	20		13.79%	0.00%	13.79%
TRINITY	John F. Mitchell	1539	21	1	1.36%	0.06%	1.43%
WESLEY TEMPLE	Joseph A. Henry, Sr.	407	13		3.19%	0.00%	3.19%
WILSON	Carol G. Price	170	10	6	5.88%	3.53%	9.41%
Total		12,802	365	18			

THE REPORT OF THE STATISTICIAN
 JANUARY 1, 1998 TO DECEMBER 31, 1998
 JAMES M. SHAW, CONFERENCE STATISTICIAN

WILMINGTON DISTRICT SUMMARY 1998		1994	1995	1996	1997	1998	Diff 97-98	5 Yr. Avg.
Total Full Members	1	29,410	29,406	29,262	29,231	29,995	(236)	29,261
Received on Conf. of Faith	2	695	728	697	724	708	(16)	719
From other U. M. Churches	3	275	276	278	330	282	(48)	287
From Other Denominations	4	162	131	122	144	104	(40)	133
Removed Chrg. Conf. Action	5	451	566	456	653	555	(98)	538
Transfer to Other Churches	6	262	239	255	287	191	(86)	247
Transf to Other Denomination	7	89	146	102	123	100	(23)	112
Removed by Death	8	334	323	315	371	321	(40)	335
Total Full Members	9	29,406	29,262	29,231	29,995	29,912	(83)	29,181
Average Attendance								
Principal Worship Service	10	9,534	9,602	9,672	9,040	9,751	711	9,520
Number of persons Baptized	11	693	576	561	582	792	120	623
Preparatory Members	12	5,653	6,041	6,500	5,306	5,533	227	5,807
Constituency Roll	13	3,454	3,317	3,360	3,782	3,586	(196)	3,500
Conf. Class Enrollment	14	384	288	360	309	311	2	326
Numbers of Leaders	15	1,247	1,279	1,334	1,205	1,308	103	1,274
Children(Birth-Sixth Grade)	16	2,457	2,350	2,481	2,414	2,429	25	2,428
Youth(seven-Twelve)	17	1,121	1,132	1,282	1,285	1,392	107	1,240
Adults in All Classes	18	2,522	2,456	2,435	2,244	2,359	115	2,403
Total Church Schl Membership	19	8,357	8,217	8,512	8,148	8,496	348	8,346
Average Attendance in Church School	20	3,866	3,773	3,935	3,691	3,750	59	3,783
Average Attendance in Other On-Going Classes & Groups	21	1,243	1,354	1,584	1,513	1,584	71	1,456
Average Attendance in Short-Term Classes & Groups	22	3,163	3,044	1,822	2,173	2,257	84	2,492
Members Join On Conf Faith	23	312	277	292	247	220	(27)	284
U. M. Men membership	24	893	935	1,080	937	973	(64)	944
Amt Paid for Projects	25	36,322	32,391	29,623	28,043	26,168	128	30,110
U. M. Women Membership	26	2,418	2,260	2,267	1,795	1,998	203	2,157
Amt Paid for local Church & Community Work	27	119,320	89,678	106,189	82,306	77,912	(4,294)	97,061
U. M. Y.F Membership	28	930	828	988	930	1,007	77	937
Amt Paid for Projects	29	13,608	14,639	18,404	30,313	32,559	2,246	21,905
Value of Land,Bldgs,Equip	30	105,562,189	112,780,094	118,649,448	103,810,486	111,420,592	7,610,106	110,644,544
Value of Parsonage & Furnit	31	8,151,889	8,943,487	8,453,227	7,480,610	8,893,391	2,212,781	8,744,521
Value of Other Assets	32	13,995,845	15,028,308	16,348,876	18,758,029	18,964,236	206,207	16,618,059
Indebtedness(items 30,31,32 at end of year)	33	5,777,867	5,572,137	5,628,050	4,453,398	4,150,857	(302,741)	5,056,542
Other Indebtedness	34	13,000	149,283	36,701	71,301	332	(70,988)	54,120

PENINSULA-DELAWARE CONFERENCE
Churches Receiving 5 or more members on confession
of Faith and Restored in 1998

Church	Wilmington-Charge	# of Members	Prof. Faith	Restored	% Prof. Faith	% Restored	% Total
ALDERSGATE	Thomas C. Short	2189	34	20	1.55%	0.91%	2.47%
ASBURY	Norman L. Poultney	1856	35		1.89%	0.00%	1.89%
ATONEMENT	Conrad M. Cohen	558	15		2.69%	0.00%	2.69%
BETHESDA	Cynthia G. Koski	355	19		5.35%	0.00%	5.35%
CHESTER BETHEL	J. Ronald Owens	454	5		1.10%	0.00%	1.10%
CHRISTIANA	Bonnie Jones-Goldstein	327	13	2	3.98%	0.61%	4.59%
COLEMAN MEMORIAL	George W. Anderson	274	20		7.30%	0.00%	7.30%
CORNERSTONE	Paul A. Owens	333	23		6.91%	0.00%	6.91%
ELKTON	Gary L. Moore	759	12	2	1.58%	0.26%	1.84%
EZION-MT. CARMEL	Pearl/Grant Johnson	915	26		2.84%	0.00%	2.84%
GRACE	James C. Faltot	827	1	4	0.12%	0.48%	0.60%
HAVEN	Patricia B. Harris	131	9		6.87%	0.00%	6.87%
HILCHEST-BELLEFONTE	Paul C. Bennett	234	3	3	1.28%	1.28%	2.56%
HOCKESSIN	James T. Seymour	888	29		3.27%	0.00%	3.27%
IMMANUEL	Russell Lehman	293	11		3.75%	0.00%	3.75%
JANES	James B. Jones	604	35		5.79%	0.00%	5.79%
KINGSWOOD	John W. Van Tine	287	6	6	2.09%	2.09%	4.18%
MARSHALLTON	Donald L. Godwin	537	7		1.30%	0.00%	1.30%
MOORE'S CHAPEL	Jack Cohen	163	5		3.07%	0.00%	3.07%
MT. JOY	Derrick E. Porter	371	4	3	1.08%	0.81%	1.89%
MT. SALEM	Anne L. Cottom	172	6		3.49%	0.00%	3.49%
NEW CASTLE	Thomas P. Dannachie	406	16	3	3.94%	0.74%	4.68%
NORTHEAST	Ray F. Graham	379	15	6	3.96%	1.58%	5.54%
PENIEL	Karen C. Moore	512	2	4	0.39%	0.78%	1.17%
PENINSULA-McCABE	Harold E. Hale, Jr.	368	9		2.45%	0.00%	2.45%
RED LION	John M. Dunneck	452	5	6	1.11%	1.33%	2.43%
RICHARDSON PARK	Thomas G. Edwards	411	6		1.46%	0.00%	1.46%
ROSEBANK	William Dore	98	8		8.16%	0.00%	8.16%
SIMPSON	Janet M. Harmon	394	10		2.54%	0.00%	2.54%
SKYLINE	Vicki L. Gordy-Stith	481	1	17	0.21%	3.53%	3.74%
ST. GEORGES	Robert G. Kelly	173	16		9.25%	0.00%	9.25%
ST. JOHN	George N. Leathrum	92	13		14.13%	0.00%	14.13%
ST. MARK'S	Debra E. Lindsay-Hudgins	1034	25	20	2.42%	1.93%	4.35%
ST. PAUL'S	Ronald W. Bergman	1613	36		2.23%	0.00%	2.23%
ST. PAUL'S	Cheryl T. Jensen	315	6		1.90%	0.00%	1.90%
SUMMIT	Cynthia G. Koski	127	5		3.94%	0.00%	3.94%
UNION	James P. Walz	252	8		3.17%	0.00%	3.17%
ZION	William S. Downing	215	7		3.26%	0.00%	3.26%
Total		19,849	506	96			

CONFERENCE COUNCIL ON MINISTRIES

In response to our Vision as a Conference, the Conference Council on Ministries spent time in 1998 learning to live together in a community of faith and to listen to each other as leadership from Conference boards and agencies. Persons brought news of their ministries to be woven into the overarching picture of the Vision set before us. It was important to emphasize "being" in relationship with each other as much as the action of specific ministries we resource and promote so that we could begin to work *boldly, cooperatively, and inclusively as life-changing communities of compassion.*

The Conference Council

- welcomed news of Mission Area Ministry happenings in places all over the Annual Conference and discussed how it could effectively resource the development of mission areas;
- continued to remind boards and agencies they are resources for mission and ministry for local congregations, mission areas, and the wide conference needs;
- listened to the new possibilities for mission and ministry from Mission Areas, such as the St. Joseph's Foundation situated on 300 acres of property near Clayton, DE;
- practiced being an inclusive, life-changing community as we valued and celebrated our diversity and discussed how we could combat racism;
- gave special attention to the monitoring reports from the Commission on Religion and Race and the Commission on Status and Role of Women. It is good to have observers who look objectively at the way we include women and brothers and sisters from our various cultures in the life of our conference. We must continue to work at getting more inclusive participation.
- went through a process of discernment to listen to God and to hear the theme of the 1999 Annual Conference. In the end, the theme, "Living Jesus Christ's Vision: Stepping Out In Covenant Communities" was a surprise to the Committee but not to God;
- worked with the Board of Global Ministries to perfect the new procedure for apportionment choices recommended by the Council on Finance and Administration;
- celebrated the long and faithful service of Shirley Still as she retired from her full time position as Administrative Assistant/Office Manager and the "Glue" who held the Conference Office together.
- welcomed and cheered LaWanda Magill as the new Administrative Assistant/Office Manager.
- The COM reaffirms our commitment to our Vision that calls us to "live out the life and teachings of Jesus, boldly, cooperatively, and inclusively, through life changing communities of compassion."

Liz St. Clair
Chairperson

Communications Committee

1998 was a transition year for Communications in our Conference. The resignation of the Director of Communications provided an opportunity to review the communications needs in the conference and look for alternative ways to resource these needs.

In December the Conference Personnel Committee received the recommendations of this study and agreed to hire a Communications Coordinator who would be responsible for recruiting a Communications Team of persons from our conference with various media experience and gifts. Tammy Ward, who had

been capably handling many of the communication responsibilities throughout 1998, was hired as the Communications Coordinator.

During 1998 significant changes were made in the Conference Newspaper, the *Communicator*. Attention was given to increasing the coverage of local church ministries and highlighting the development of Mission Area Ministry. A regular article by Bishop Weaver was another addition. As the year progressed, including Annual Conference in June, other aspects of communications were emphasized including the use of new technologies for sharing information and presentations.

The goals for 1999 include creating a Communications Team to develop and coordinate a communications plan for the conference. Special emphasis will be given to communicating the Vision/mission of the conference and to assisting Mission Areas, local churches, districts and the conference in communications through workshops, training, and promotion.

Tamara D. Ward
Communications Coordinator

Jonathan E. Baker
Conference Resource Director

Conference Council on Youth Ministries

1998 was again a year of tremendous growth and excitement for the Peninsula-Delaware Conference Council on Youth Ministries.

Our annual youth rally was held at the Ocean City Convention Center in Ocean City, MD, January 9-11, 1998. Celia Whitler, a singer/songwriter from Brentwood, Tennessee, shared with the 1,100 youth and their adult leaders that were in attendance. It was exciting to experience the excitement the young people shared in workshops, district gatherings, and large group gatherings. Sunday morning, youth lined up for the opportunity to share with their peers how God is helping them to "Survive the Flood." This year's event was quite a bit different from past rallies as we moved to a new facility and were able to accommodate all groups that registered before the registration deadline.

The annual confirmation rally was once again held in March at Asbury UMC in Smyrna. Bishop Peter Weaver was in attendance and spoke to approximately 350-400 confirmands at this event. This was a wonderful opportunity for youth from all over the conference to have fun as well as worship with Bishop Weaver.

Rev. David Bennett, Director of Young People's Ministry, was the leader for our Youth Leadership Training Seminar held at Drayton Retreat Center in August. Approximately 50 leaders attended one of two identical events, "Building a Dynamic Youth Ministry".

The Peninsula-Delaware Council on Youth Ministries continued to be involved in Jurisdictional youth programs. In particular, Erin Jones and Melody McIlvain were selected to participate on a Mission of Peace to Nicaragua in January of 1998. Kendra Banks was selected to represent our conference on a mission trip to Zimbabwe in 1999.

The Peninsula-Delaware CCYM was again fortunate to have a full delegation present at the 1998 session of Annual Conference. In addition to their attendance at all sessions, the youth livened things up a bit when they kidnapped Bishop Weaver and held him for ransom. An offering of over \$1,000 was collected and divided between the Vaughn Johnson Scholarship Fund and the Youth Service Fund.

In the late summer, the Conference Council Youth Ministries participated in a time of team building at the new Challenge Course at Camp Pecometh. We also

took time to work through a discernment process to choose officers for the 1998-99 conference year.

1998-99 Conference Council on Youth Ministries Officers

Kendra Banks – Chairperson
John Arbeene – Vice Chairperson
Meagan Shitama – Recording Secretary
Cindi Major – Corresponding Secretary
Emily Randall – Public Relations
Preston Hutt – YSF Chairperson

As we consider our 1998 goals, it is encouraging to see that most were accomplished.

1. To continue to seek ways to accommodate more youth at our youth rallies. *Our attendance increased by 400.*
2. To continue to promote participation in and be a resource to our District Youth Councils. *Each district continues to become more involved. This past year, the Wilmington District has welcomed a new coordinator and is planning new events.*
3. To provide an avenue for youth to be placed on the District Youth Councils and the Conference Council on Youth Ministries. *There is a structure in place, but we are again evaluating its effectiveness.*
4. To work with the Board of Laity in designing a Youth Leadership Training Weekend. *We did not do this.*
5. To continue our regular programs and participation in Conference, Jurisdiction, and General Church programs. *Participation in the Jurisdiction has waned, but we are presently encouraging better involvement.*

We have made a few changes to our 1999 Goals.

1999 Goals

1. To continue to seek ways to better accommodate the diverse needs of our youth at our youth rally.
2. To continue to promote participation in and be a resource to our District Youth Councils and Coordinators.
3. To continue our regular programs and participation in Conference, Jurisdictional, and General Church programs.
4. Continue to promote the Youth Service Fund and promote its availability.
5. To investigate the youth Seminars Program from the General Board of Church and Society in Washington, D.C. for possible future participation.
6. To continue to develop a Design Team which will oversee the planning of our Annual Youth Rally.
7. To continue to investigate the possibility of having 2 youth rallies per year: one for youth grades 9-12 and one for youth grades 6-8.
8. To investigate the possibility of a conference sponsored mission experience for Peninsula-Delaware Conference youth.
9. To gain support to see a young person elected as a delegate to the 2000 Jurisdictional and/or General Conference.

10. To seek ways to accommodate all youth that want to serve in our conference.

One of our major goals is to relieve the youth council of the majority of the rally planning. They will continue to promote the Youth Service Fund and hold District Gatherings at the rally. Our desire is that the youth council will then be able to focus on new ministry opportunities and better involvement in Jurisdictional programs.

2000 Goals

1. To continue to seek ways to better accommodate the diverse needs of our youth at our youth rally.
2. To continue to promote participation in and be a resource to our District Youth Councils.
3. To continue our regular programs and participation in Conference, Jurisdictional, and General Church programs.
4. Continue to raise funds for the Youth Service Fund and inform churches of its availability.
5. To investigate the Youth Seminars Program from the General Board of Church and Society in Washington, D.C. for possible future participation.
6. To seek new opportunities for youth to serve in our conference.
7. To investigate the possibility of a conference sponsored mission experience for Peninsula-Delaware Conference youth.
8. To design and sponsor a Youth Leadership Training Weekend.

We continue to believe that it is an exciting time to be a young person or someone who works with young people in the Peninsula-Delaware Conference. We are excited that many changes have taken place which we believe will encourage and empower youth, but more importantly will present Jesus Christ to them.

Carlton H. Parker
Youth Coordinator

Rev. David G. Bennett
Director of Young People's Ministry

Bishop's Task Force on Hispanic Ministries

Purpose: This task force is to strategize ways and to resource districts to reach the Hispanic population of this annual conference. Demographic data supports what has been seen on a larger scale, that the Hispanic population has doubled in recent years. Our annual conference seeks to be proactive in addressing the need for ministry in this area. Currently, the Nueva Vida (New Life) congregation serves in the Wilmington District, and Betel UMC in partnership with Wesley UMC in Georgetown, Delaware, serves the Dover District. These ministries are models of how pastors and lay persons devoted to outreach in Hispanic communities can develop new and enriching worship experiences to serve the people. Pastoral leadership has been able to assist new immigrants with vital survival needs that many English speaking persons take for granted.

Members of the task force attended a National Convention on Hispanic Ministries for Non-Hispanic persons in April for resources on shaping a community of faith in the Salisbury area. The Salisbury District has gathered data and has sent

surveys to local churches and has sought other leaders of Hispanic origin who could help resource local ministries. The Dover District has held a workshop with Rev. Ulysess Torres to help build the relationships between Hispanic and Anglo persons on the Dover task force. Nueva Vida has experienced growth this year and their praise team was also able to lead in worship at the Conference Youth Rally this year. Other new communities of faith are being considered in Wilmington.

Goals 2000

- *To continue working with a consultant from the General Board of Global Ministries to develop a comprehensive strategy for this annual conference for Hispanic Ministries.
- *To use the National Hispanic Plan as a guide to direct our planning.
- *Train lay missionaries who can evangelize communities and develop cell groups (House Churches).
- *To establish communities of faith with a United Methodist presence on the Salisbury and Easton Districts and to train both Hispanic and non-Hispanic persons to build effective ministries.
- *To support existing missions in Wilmington and Dover Districts. Educate English speaking persons about the culture and religious experience of Hispanic persons to strengthen relations between the various races. Workshops and sensitivity training will be utilized.
- *To monitor and provide advocacy for the quality of life of all persons who are marginalized in various settings and to encourage change when their well being is threatened.
- *To serve on the Conference Council on Ministries and work with the Mission Area Relational Design Committee.

Rev. Jeremias Rojas
Co-Chairperson

Rev. Pearl Johnson
Co-Chairperson

Howard Bailey Life Enrichment Program

Grace and peace be unto you in the name of our Lord and Savior Jesus Christ!

I would begin this conference report with a scriptural foundation which I feel will set the tone for what the year 1998 was for HBLEP, what the year 1999 holds forth for us and prepare us for the new millennium.

In Mark 5:2-19 there is an account of a young man that is fairly well known. It stresses, among other things, the importance of realizing that only God holds the key to true freedom. Within the days of this person's life they experienced a kind of hell on earth. As the end came near, every one had done all they knew to do in order to save him. The town was afraid of him, the police could do nothing with him. They could not even keep him tied up. The word says that he tore the chains apart and broke the irons on his feet. You might say, "well then he was free, if he broke the chains and irons that bound him," but that was not the freedom he needed. You see, even though he was not chained he still cried out day and night, he still cut himself with stones, he still could not find his way home! It was not until he saw Jesus that deliverance from the demons of his life was accomplished.

Each of us has a degree of understanding about the struggles of this world. We must remember what the scripture says: "For our struggle is not against flesh and blood, but against the rulers, against the authorities, against the powers of this dark world and against the spiritual forces of evil in the heavenly realms."

Overview of the 1998 Program Year

Our theme this year was "Being Changed to Change the World". This year our time together was truly enriching. For all that attended our retreat times at Camp Pecometh and the summer events at Delaware State University, the teaching, the learning, the experiencing, was inspiring. I can not thank our community Elders enough for their commitment and dedication to the 1998 Program. They met willingly and enthusiastically to plan and train with no complaints and no reluctance. As a result, our counselors came and gave themselves zestfully to the work.

Our worship times were particularly blessed as a result of the extra effort every one put into making our time together special. Songs which the youth chose, rather than the ones the adults might have picked out, were used in the services! Prayers with the youthful insight to God; messages received from the Spirit, given by the Junior counselors, who in turn spoke thus saith the Lord, heightened awareness and kept the participants intrigued.

This year programming was blessed to have persons come to us who are currently working businesses between the United States and Africa. One of these entrepreneurs was working with the Salvation Army to distribute shoes. He shared with the children his vision for his business was based on God's word found in Matthew 26:11, "For ye have the poor always with you; but me ye have not always."

As we worked through the principles our program is based on, persons from the nursing field, college coaching field, the laity of the Peninsula-Delaware Conference, hospitality field, business marketing, and many who shared in the hard work that has made opportunities abound, not only for African-Americans but for all of God's creation, came and gave more than we good tell in this report!

Among the field trip experiences was a trip to Washington, D.C., to visit Rites of Passage Program, which begins in the United States and includes time in Africa. Our youth were moved to visioning a time long past and dreaming of future possibilities. The ongoing goals of the Howard Bailey Life Enrichment Program continue to Transform and Liberate people affirmed by God.

Goals for 1999

- Work with each member church to develop a complete support team for the HBLEP participant(s) they have sponsored.
- Rework the Bailey curriculum.
- Project will involve creating a Bailey participant manual and Leader's guide.
- Provide training which will help the program increase its financial base.
- Specialized training in the areas of fundraising, grant writing, and other foundation support will be provided.
- Maintain a balanced budget.
- To develop plans for reaching all children who will benefit from the Howard Bailey Life Enrichment Program.

Looking ahead to the year 1999 and beyond . . . we will show Jesus to a dying world. Show him in such a way that people will come to meet him! Show Jesus through HBLEP, our Jr. counselors, our Sr. counselors, our Community Elders and all the support staff that make this program work. My prayer is, that this ministry will have such an impact on the lives of women, men, boys and girls in the Peninsula-Delaware Conference, that we like Jesus, will be able to say, "Go home to your family, tell them how much the Lord has done for you, and how he has had mercy on you."(Mark 5:19)

"I know Jesus I want you to help me, help someone else know Jesus!"

Rev. Jonathan Whitney
Program Administrator

Mission Area Ministry

The Vision of our Annual Conference is coming alive!
The Peninsula-Delaware Conference as the body of Christ
will live out the ministry and teaching of Jesus Christ
boldly, cooperatively, and inclusively
through life-changing communities of compassion.

This has been an exciting and challenging time for Mission Area Ministry. The district facilitators, Ann Wilson (Dover), Alice Hutchins (Easton), Art Blanchette (Salisbury), Randy Wein (Wilmington), and the district coordinating teams have been helping local congregations partner for mission and ministry. The churches continue to participate in Phase One and /or Phase two as they enter Mission Area Ministry. During this process we have seen many creative ways to reach out into the communities. Congregations have come together to dialogue about the concerns of their neighborhoods. People are finding ways to get to know each other better. During these meetings the congregations have experienced a climate of respect and tolerance for the diversity of our Conference.

Phase One: Co-Missioning within local churches

- Orientation for Pastors and Lay Leadership
- Training for Pastors and Lay Leadership
- Looking at the Picture Now
- Assessment of Gifts and Graces
- Development of Servant Leadership Skills
- Cross Cultural Development
- Bible Studies, prayer meetings, and other spiritual formation opportunities

Phase Two: Connecting and Complementing

- Develop relationships with other local churches
- Discuss community profile, needs, and perceived mission opportunities
- Develop a shared vision to see where there are common areas of call
- Discuss church profiles and the resources each church brings for mission and ministry

The following resources are available to assist local churches participate in Phase One and /or Phase Two.

- Bible Study
- Prayer and Discernment
- Spiritual Gifts Assessments
- Visioning
(Demographic Studies- "Percept")
- Clergy and Laity Leadership Development
(Principle -Centered Leadership Workshop)
- Clergy /Lay Team Development
(Partners in Ministry)
- Conflict Resolution
- Cross Cultural Development

The process for Creating Mission Area Ministry Teams is meant to be flexible. Therefore, churches are entering the process in different ways and adapting to meet the needs of each local church. It has been a great joy to see the responses to Phase One and Phase Two of Mission Area Ministry.

Dover District

Congregations in the Dover District have accepted the challenge of the second phase of Mission Area Ministry and become more familiar with resources available for connecting and complementing each other. Some have begun to know themselves better by discovering spiritual gifts. Some have found common interests as they participated in studies of the Bible, Social Principles, Cultural

Shifts, Servant Leadership, and Preparing for 21st Century, Cross-cultural retreats, and Gambling Risks.

Projects have begun to produce results in beach ministry, restoration for a crumbled church foundation, youth ministry, revivals and evangelistic campaigns. A mission fair exhibited the variety of local interests and provided contact persons for increased participation. Shared visions have begun to provide a new glimpse of the opportunities for mission and to motivate communities of compassion.

Partnership in ministry was dynamically demonstrated in twelve cluster charge conferences that involved all the district churches. Affirmations of neighboring churches gave evidence of spirit-filled activities and awareness of Mission Area needs. Follow-up meetings with clergy in geographic clusters provided more impetus to the desire to pool resources to tackle community needs. The District Coordinating Team was refined and mobilized for the anticipated covenanting stage.

Ann Wilson

Wilmington District

As the time has come for churches to be identifying their mission areas and prospective partners in ministry, almost 93 percent of the churches in the Wilmington District have entered the process of implementing Mission Area Ministry. Cause for further celebration is that about half of the district churches have completed all four steps of Phase One.

However, mere church totals do not reflect the number of people who have been exposed to the transformational power of the Mission Area Ministry implementation process. The non-participating churches report only 2 percent of the total church members in the Wilmington District. Meanwhile, the churches that have completed all or almost all of the steps make up nearly 72 percent of the membership.

Much work remains in compiling and reconciling the various visions of what M.A.M. could and should look like in the Wilmington District. However, churches now are ready to identify their "mission area," which most likely will be geographical but many include work with a particular constituency. This will prepare churches for moving into Phase Three, when they will work with other churches to identify similar areas of ministry and move toward a formal covenant that will be specific in its content and limited in its specified term. This will allow churches to know exactly how they will be working together and what resources they will be sharing, and to amend the covenant as necessary as experience shows better ways of sharing in ministry or as God warms hearts to move further into shared ministry.

I again want to thank the members of the District Coordinating Team: Rev. Jack Abel, Mr. Kerry Dietz, Rev. Isabel Gardner, the Rev. Ms Dyan Gwynn, Ms. Beverly Holland, Ms. Betty Jacobs-Laws, Ms. Beverly Lewis, Ms. Tanya Pollard, the Rev. Bob Riddleberger, Ms. Liz St. Clair, Ms. Betty Sarvis, Rev. Jack Shitama, Ms. Dianne Thompson, Ms. Darlene Webb, and Ms. June Wilson.

Rev. Randy Wein

Salisbury District

It has been an interesting year for Mission Area Ministry on the Salisbury District. The District Coordinating Team has done a lot of work in their development as a team and in their understanding of Mission Area Ministry. This was to improve their ability to resource the churches in the district.

Advances are being made in several areas as churches are building their relationships with each other and their communities in mission and ministry. For example: the people of a church in one area have become catalyst for a neighborhood watch program in their community which is including people from other churches and the community at large. They are also taking leadership in addressing the needs of the youth of their community. They are trying to influence

town leaders to develop a park as a gathering place and they have started an after-school program for latch—key children that has gone from a small number to more than fifteen in a couple of months.

In one community a church is providing the leadership in a joint effort with the town government. They have even acquired a building that houses their efforts. Many of their activities are directed toward youth, which has been an ongoing concern for the area.

Youth are a big concern in another community where three churches have agreed to support a youth director. This person was part-time through the winter and becomes full-time in the summer. This is the latest of many joint efforts these churches have undertaken over several years.

In another community, the years have created a strong relationship between two charges. What may have started out of need is now out of love. This inclusive community demonstrates that we are all one body on a monthly basis when they gather together to share the Lord's sacrament. Though they have experienced struggles as their relationship has developed, they have been faithful to their vision of what God is doing with them and have continued their efforts. God's will be done! Their faithfulness is being rewarded as some people who decided to separate themselves are now rejoining the flock. To more fully demonstrate their unity in mission and ministry, they are now considering the development of a joint church office to house the pastors, a church secretary, and resources for the churches.

Of course, there are many continuing efforts and relationships that have been in place for a long time, like Salisbury Urban Ministries. In many ways, the churches across the district are doing what comes naturally. To loosely quote one pastor from an area mentioned above who was talking about people being together, "We are already doing it outside the churches, why can't we do it inside?"

Rev. Art Blanchette

Easton District

Each of us has been given the opportunity to help enrich our communities. We have individual spiritual unique gifts, needed by each other, granted to us through the gracious wisdom of the Giver of all good and precious gifts.

I visited the Sudlersville community and shared the meaning and importance of Mission Area Ministry. There were many questions, but the main question was, "Will Mission Area Ministry close our churches". The answer was no...Mission Area Ministries are called to make disciples for Jesus Christ.

Rev. Bell and I visited Prayer Partnering Churches before the Charge Conferences and presented the demographic studies compiled by Percept for various communities. There was amazement as we began to see the reports. These reports opened our eyes and made us aware of the needs in each community. Some of the concerns in the various communities were finding a good church home; spiritual teaching; health issues; divorce recovery; drug and alcohol addiction, etc. We began to see the possibilities for ministry.

We also celebrated the gifts on our district. I was involved with the new pastors' workshop and gave them the Spiritual Gifts Assessment. The results were shared during our October Ministers and Mates meeting. The coordinating team of the Easton District had a Spiritual Retreat in September.

Living Jesus Christ's Vision -Partnering in the Great CO-Mission was the theme of our Charge Conferences. We are excited about the many ways Prayer Partnering Churches are working together in various ministries, such as caring for the homeless; sharing in bible study and prayer; worship; and caring for the needy. There are a number of churches involved in cooperative ministries. We are going to work closer with our coordinating team and become familiar with the resources needed to help each area function well in Mission Area Ministry. We are pleased with the number of creative ideas in our district.

Rev. Alice Hutchins

Each district has been busy implementing Mission Area Ministry. The results have been exciting and challenging. Indeed God is doing a new thing! The goal for 1999-2000:

- A: Continue to implement Phase One
 - Support the local Church by providing resources through facilitators and district coordinating teams
 - Keep communication open!
- B: Continue to implement Phase Two: Connecting and Complementing
 - Develop relationships with other local churches
 - Discuss community profile, needs and perceived mission opportunities
 - Share their Vision to see where there are common areas of call
 - Discuss church profiles and the resources each church brings for mission and ministry
- C: Develop a common Mission/Vision/Ministry Plan

I thank God for all the wonderful ministries of our Conference, the many volunteers from our local churches, and the gifts of the laity and clergy. I thank God for the commitment of the district facilitators and the district coordinating teams. I appreciate the help and encouragement from our Bishop, Council Director, District Superintendents, and support staff. Together with God's grace and love we can make our Vision a reality.

Elaine Ayres
Director of Mission Area Ministries

Camping & Retreat Ministries

REVIEW OF GOALS FOR 1998

1. To increase the number of persons using both facilities by 8%.

Drayton Retreat Center had 5,551 guests from 181 groups. These represent an increase of 3.1% in retreat guests. 1,382 guests from 92 groups came from the Peninsula-Delaware Conference. Average group size was 13. 2,022 guests used the Drayton pool. This represents a decrease of 22.3% in pool guests.

Camp Pecometh had 5,048 guests from 123 groups. This represents a decrease of 10.7% guests. 1,462 campers registered for the 1998 camping season. This represents an increase of 107 campers or 7.9%

The total of all participants in the 1998 Camping and Retreat Ministries programs was 14,083; this represents an overall decrease of 11.2%

2. To raise funds for new Staff House/Retreat facility at Pecometh.

\$105,091 has been raised for the new Staff House/Retreat facility at Pecometh. Our goal is \$250,000 before construction can start.

3. To introduce group initiatives and environmental educational programs at Pecometh.

A challenge/low ropes course was constructed at Camp Pecometh in the spring of 1998. The 15-element course was utilized for the summer camping programs and other groups during the non-summer camping season. The environmental education program is still under development. High rope elements have been planned for construction in early 1999.

4. To maintain a balanced budget for Camping and Retreat Ministries.

Reduce the amount requested from the Conference Council on Finance and Administration by \$17,000; the 1998 request was approved for \$65,000. Establish reserve funds at both locations to cover emergency maintenance repair costs. The request for support from the Conference Council on Ministries was reduced by \$22,000 in support of our 1999 Operating Budget. Camping and Retreat Ministries ended the 1998 budget year with \$196 over expenses.

5. To build the Camp Pecometh and Drayton Retreat Center maintenance trust funds by \$5,000 each.

In January 1998, \$20,000 was transferred from the operating budget into the Drayton Endowment Fund to fund emergency maintenance needs. In addition, no interest was taken from the Fund for operational expenses.

In January 1998, \$45,000 was transferred from the operating budget into the Camp Pecometh Capital Improvement Fund for emergency maintenance needs.

6. To recruit a minimum of 10% ethnic persons to serve on the summer Pecometh staff.

The 1998 summer staff of 60 included 7 local ethnic staff members or 13.3% of the staff. No local ethnic applicant was turned down; we just didn't get enough applicants from local ethnic churches.

7. To create a spiritually rich environment of both locations.

Spiritual retreats are the focus of most groups who use Drayton Retreat Center. The Meditation Chapel added in 1997 has enhanced these programs. One of the Continuing Education events sponsored focused on spiritual gifts and growth.

The theme for summer camp was: "Building On Jesus - Tools for Peacemaking." The theme was developed with daily Bible studies, worship and other theme related experiences led by 19 local pastors - Spiritual Life Coordinators and summer staff. The summer staff was key in living their Christian witness before the campers and other staffers.

8. To continue to improve the physical appearance of both facilities.

Work on the physical appearance of both facilities continues and the results of our labors show. Many positive remarks are heard from guests, campers and parents on the continued improvements. One hundred-forty-four trees were planted at Camp Pecometh in the spring and eight (8) new trees were added at Drayton Retreat Center. In addition new flower and shrub beds were added at both locations. The Building and Grounds Staff are proud of the facilities and work to improve the appearance and facilities. These projects as well as other improvements were made possible by the outstanding support from the Conference Council on Finance and Administration. \$65,000 was given to support these improvements in 1998.

9. To recruit for 2,500 volunteer hours at both locations.

Drayton Retreat Center volunteer hours were 1,679 at a minimum work value of \$16,790. Camp Pecometh volunteer hours were 2,586 at a minimum work value of \$25,860. The volunteers are key to the continuing improvement of the facilities. The strong organizer of these efforts is Carolyn Godfrey. Many local churches continued their support of camp facilities through our sponsorship program.

10. To add one full-time staff member to the Pecometh staff.

A Program Director position was filled at Camp Pecometh on June 1, 1998, by August Lankford. He has the major supervisory responsibility for the summer camping program, marketing, development and supervision of the new Camp Pecometh Challenge/Ropes course. He is a welcomed addition to Camping and Retreat Ministries.

CAMPING AND RETREAT MINISTRIES

Camping and Retreat Ministries lives out the Peninsula-Delaware Conference Vision in the wide variety of ministries that take place at Drayton Retreat Center, Camp Pecometh, and in local congregations. These ministries include training of laity and clergy in ministry skills through Continuing Education events. Facilities are used by numerous groups for spiritual development retreats and leadership training events. Seasonal events and worship services are sponsored by the Camping and Retreat Ministries team to highlight the church year (Mother's Day Luncheon, Christmas Dinners, and Galilean Services). The settings of Drayton Retreat Center and Camp Pecometh provide ideal locations for developing and deepening participants' relationship to God. The summer camping program focuses on a spiritual theme. The typical camping week is equal to 39 weeks of Sunday School in a local church and provides spiritual nourishment and equipping for discipleship.

CAMP PECOMETH

The staff at Camp Pecometh, with support of volunteer donations, has a strong commitment to providing its outdoor ministry to all youth desiring to attend camp. To this end, \$10,066 was provided to assist 87 campers with Camperships. The donations to this fund came from local churches and individuals wanting to provide this outreach ministry. Campers were also assisted who came from the Methodist Action Program (MAP) as well as other municipal youth outreach programs.

DRAYTON RETREAT CENTER

A Retreatship Fund was established to assist groups not able to afford to come to Drayton for spiritual development retreats. One group utilized this assistance in 1998. Drayton Retreat Center was also blessed by the significant work accomplished by volunteer crews organized by Carolyn Godfrey. The efforts and donations of volunteers continues to enable Drayton to preserve and utilize this important facility for the Peninsula-Delaware Conference, allowing staff to focus their efforts on ministry rather than fund-raising.

UPDATED STATEMENT OF GOALS FOR 1999

1. To increase the number of persons using both facilities by 3%.
2. To raise funds for new Staff House/Retreat facilities at Pecometh.
3. To add high ropes to the Pecometh Challenge Course and develop an environmental educational program at Camp Pecometh. Provide programs for 12 non-summer camp groups.
4. To maintain a balanced budget for Camping and Retreat Ministries. Reduce the fund request from the Conference Council on Ministries by \$22,000.
5. To recruit a minimum of 10% ethnic persons to serve on the Pecometh summer staff.
6. To continue to improve the physical appearance of both facilities.
7. To recruit for 2,000 volunteer hours at Drayton Retreat Center and 2,500 volunteer hours at Camp Pecometh.

STATEMENT OF GOALS FOR 2000

1. To increase the number of persons using both facilities by 3%.
2. To start construction on the new Staff House/Retreat facilities at Pecometh.
3. To enhance Challenge Course and environmental educational programs at Camp Pecometh. Provide programs for 18 non-summer camp groups.
4. To maintain a balanced budget for Camping and Retreat Ministries. Reduce the fund request from the Conference Council on Finance and Administration by \$10,000.
5. To build the Camp Pecometh and Drayton Retreat Center maintenance trust funds by \$5,000 each.
6. To recruit a minimum of 10% ethnic persons to serve on the Pecometh summer staff.
7. To continue to improve the physical appearance of both facilities.
8. To recruit for 2,200 volunteer hours at Drayton Retreat Center and 2,800 volunteer hours at Camp Pecometh.

W. Thomas Carter
Director of Camping & Retreat Ministries

COUNCIL ON FINANCE AND ADMINISTRATION

Thank you very much for the trust you have placed in us and for your continuing support. Because of you, we were able to meet our financial obligations as agreed upon in the 1997 Annual Conference Session. We are grateful to you and we look forward to your continued prayerful support. Here are some of our accomplishments for the past year:

1. The Easton District Parsonage at 215 S. Hanson Street in Easton, Maryland was sold for \$205,000.00, and the proceeds of the sale were put in the housing fund.

2. The District Superintendents' salaries were increased by 3% for 1999, but beginning in the year 2000 the increases will be 1% per year until such salaries are brought more in line with the salaries of neighboring District Superintendents.

3. In an effort to establish a \$25,000.00 contingency fund, we strongly recommended that all Boards and Agencies of the Conference review their reserve funds, carry-overs and 1999 budget reports and apply a portion of these funds to the contingency fund.

4. A policy was instituted stating that when a person is employed to do the work of someone on maternity or paternity leave, that the additional expenses of this employee will not be used to calculate apportionments.

5. Fifteen thousand dollars was granted to link the computer systems of all District Offices, Pecometh and Drayton to the Conference Resource Center.

6. Sixty eight thousand dollars was given to Camp Pecometh and Drayton for capital improvements.

7. A study was made of the apportionment formula, and plans are being made to present a new formula at a special session of the Annual Conference in November of 1999.

8. The following adjustments in 1999 apportionments were made:

	<u>1999</u>	<u>1998</u>
Dover District	\$31,583	\$38,186
Easton District	33,273	23,591
Salisbury District	161,464	186,460
Wilmington District	<u>99,056</u>	<u>77,804</u>
	\$325,376	\$326,411

9. Three thousand dollars was approved for a new sign in front of the Conference Resource Center.

10. Barratt's Chapel Endowment Fund Drive was extended for two years.

11. A training workshop was held for all District Stewards.

Recommendations:

Pending the decisions to be made at this Annual Conference Session, a special adjourned session of Annual Conference is scheduled for fall 1999 to vote on the 2000 Annual Conference Budget, a proposed new apportionment formula and nominations resulting from any change to the Conference structure.

Thomas C. Short,
President

BOARD OF CHURCH AND SOCIETY "A Biblical People with a Social Conscience"

A Review of 1998 Goals

It has been the plan of the Board to encourage and assist local churches in becoming better stewards through energy saving measures. After consultation with the Interfaith Coalition on Energy, the Board is now ready to supply each congregation with a workbook, which will assist the local church in assessing its energy conservation practices.

The Board also takes this opportunity to express its deepest appreciation for those funds entrusted by the faithful members of each congregation through the apportionment system. As we receive a portion of those funds we have been able to help a significant number of congregations with various projects and ministries related to *The Social Principles* of the United Methodist Church. For example, these funds have helped supply copies of *The Social Principles* to local congregations. These copies were used for church school classes and new member orientations. The Board was able to provide funding for a congregation that was struggling with the issue of domestic violence. The Parish Nurse program also received funding from the Board. We sensed a cooperative and connective response as our gifts were given as a part of a shared response coming from other Annual Conference boards and agencies. Financial aid was also shared with a church that was seeking to reach the deaf community.

One of the most significant issues addressed by the Board was the issue of gambling, particularly in the state of Maryland. Through *NoCasiNo* and its efforts the Maryland governor and the majority of legislative delegates have promised to halt any additional gambling in that state. We applaud their efforts. Delaware must now prepare to face an uphill battle to stop the expansion of gambling.

The issue of the death penalty has long been a concern for the Board. After conducting a very successful seminar for the clergy, a seminar for the laity is about to become a reality. The Board also supports efforts to bring about an abolishment of the death penalty and seeks to bring voting rights back to ex felons.

And finally, we have been blessed with Board members who have been willing to travel to various conferences and meetings throughout the United States. Again, we give thanks for those funds, which have helped to inform and challenge the Board.

Updated 1999 Goals

It has become apparent to our Board that the number of issues and concerns far exceeds our limited resources. Thus, after a careful review of our goals, the Board decided to focus its energies on a more limited number of issues, which we sometimes refer to as "our passions." To accomplish this the Board has been divided into a number of work teams, each with a convener. Each work team functions on its own and reports regularly to the full Board. In addition to Board members, the teams also include other persons who might assist them with their "passions." This again is a sign of a healthy connectational system.

In conjunction with the 1999 Goals the following work teams have been established:

Clergy-Community Dialogue-to develop a model in the Dover area that brings together local business, civic, political and religious leaders.

Local Church Energy Audit-to prepare for the distribution of the energy audit workbook.

Worker's Rights-to address the 1996 General Conference Resolution for the Concern of Workers' Rights with particular emphasis given to the Poultry Justice Alliance.

AIDS/HIV-to identify and prepare appropriate responses to those related issues.

Bishop's Initiative on Children in Poverty-to remain faithful to this urgent call we seek to find ways to address these children in need.

Gambling-NoCasiNo-DCAGE-to support through a variety of means ways to halt and curtail the expansion of the gaming industry.

United Methodist Building-Fund Raising-to provide a fair share in the renovation of the only religious structural presence on Capital Hill.

2000 Goals

- To continue to develop and expand the clergy-community dialogue model.
- To encourage local congregations to share success stories as they implement some of the energy saving methods described in the energy workbook.
- To continue to share in the concern for workers' rights and to continue as an active observer in the Poultry Justice Alliance.
- To continue to work for the abolishment of the death penalty as consistent with *The Social Principles*.
- To seek ways to faithfully and compassionately respond to the AIDS/HIV situation.
- To work cooperatively with other boards and agencies in responding to the Bishop's Initiative on Children in Poverty.
- To continue support for NoCasiNo and the Delaware Coalition Against Gambling Expansion (DCAGE).
- To seek financial support from the Annual Conference, local church and individuals for our fair share in the restoration of the United Methodist building.
- To provide funding for local church projects and ministries that relate to *The Social Principles*.
- To provide copies of *The Social Principles* to local congregations and encourage their distribution and teaching to church members.
- To establish the position of District Representatives to the Board of Church and Society.

- To attend those seminars, workshops and General Board meetings that will enhance the work of the Annual Conference Board.

Rev. Tom Donnachie
Chairperson

Older Adult Ministries

"He put a new song in my mouth, a hymn of praise to our God." Ps. 40. 3

We focused on supporting congregations that required assistance for Aging Ministries Programs. Older adults were encouraged to take responsibility for their own health through the Parish Nurse Program and written resources were mailed to pastors.

During the past year, we felt the need to assist older people to gain insight into God's healing power in today's world. Rev. John Penn and his wife, Gloria, were facilitators of two workshops, one held at St. Paul's Church in Wilmington and the other at Methodist Manor House in Seaford.

As we move into the 1999 International Year of Older Persons, we are blessed with a diverse population in our conference. Mission area work is designed to bring people together and to appreciate differences. A booklet intended to recognize diversity and to educate each of us is being developed and will be shared with our congregations when it becomes available.

Rev. C. Wayne Cuff
Chairperson, Older Adult Ministries

Rev. Naomi G. Winchester
Consultant, Older Adult Ministries

Single Adult Ministry

The business of the Task Force has been centered on several goals:

- To collect data on available resources for training on and implementing Single Adult Ministry at the local church level;
- To identify options for raising awareness and sensitivity on the issues that confront the Single community;
- Identifying several geographic target areas where opportunity for mission to single adults exists and the fulfillment of that mission could benefit the total ministry of the local church;
- To determine a viable strategy within our changing Annual Conference structure to address the issues common to the single adult community and our Conference boards and agencies;
- To dialogue with Conference leadership as well as boards and agencies to assess possible avenues for disseminating information on and advocating for ministry to single adults.

Overall, we have discovered that while the single adult community continues to grow steadily within the boundaries of our Conference and is the fastest growing segment of our nation, more than 90% of our churches have no ministry directed to single adults. Many of the clergy and laity are simply not aware of the ministry needs of their local single adult community because of the church's traditional emphasis on "family" ministry. Many are not sensitive to the various experiences of single adulthood -- never married, divorced, widowed, and single parents (both male and female) -- of any age between 18 and 80+. We have discovered that while a significant number of singles are unchurched, a great number are members and frequent visitors to our churches, but do not always feel welcomed, they feel, because of their marital status. We have also discovered that many singles within

our churches would support a single adult ministry but have not found a listening or knowledgeable ear among the local church leadership.

We have found that the church needs a new response to the changing context of our congregations and the communities in which they are located so that the church of Jesus Christ is a reflection of the whole gospel to the whole community for the wholeness of everyone. We believe the church needs to respond to the single adult community in a way that acknowledges that Jesus Christ was a single adult.

To that end the Task Force has compiled several communications available in the display area for Annual Conference participants and which are being made available to local church leadership. These and other materials will continue to be provided as a means for empowering local churches through the Annual Conference structure, offering helpful information and direction on implementing and maintaining single adult ministry in the local church. With this report the Task Force is disbanded; and the Board of Discipleship will absorb its work.

Rev. Candy Miles
Task Force Coordinator

Stewardship

Review of 1998 goals: Four Faith, Money & Spirituality Retreats were planned. One was successfully completed; 3 were postponed until 1999.

Changes to 1999 goals: Advanced training for Faith, Money & Spirituality trainers to be provided by GBOD in October 1999, emphasizing scriptural basis of stewardship.

Introduction to and Listing of 2000 goals: Board of Discipleship is continuing to offer the Faith, Money & Spirituality Retreats (scripture-based learning) held in local churches as a stewardship resource for discipling. As individuals heal and grow in Christian stewardship, they act as yeast to transform congregations. *Goal:* To be invited to facilitate the Faith, Money & Spirituality Retreat in a minimum of 6 churches.

Chairperson
Kay Cloud

CONFERENCE BOARD OF GLOBAL MINISTRIES

The Conference Board of Global Ministries' purpose is to maintain and strengthen the connective ties with the General Board of Global Ministries and all local churches of our Annual Conference as we join in God's mission of making disciples of Jesus Christ locally and globally. This includes encouraging all local churches and mission areas to participate in the programs of the General Church that recruit, send, and receive missionaries, that strengthen, develop, and renew local congregations; that seek to alleviate human suffering; and that seek justice, freedom, and peace.

A major emphasis of the Board for 1999 and 2000 is to encourage local churches and mission areas to become participants in an AFRICAN INITIATIVE that will include the following:

1. Completion of the Africa University Perpetual Scholarship Endowment of \$65,000 which was approved by the 1997 Annual Conference.
2. Develop an ongoing relationship with the United Methodist Church in Zambia.
3. Increasing support for both U.S. Missionaries in Africa and Persons in Mission in their own country through Covenant Relationships and the Global Mission Partners program.
4. Support of the Bishops' Appeal for Africa, especially for work with children.
5. Educating our churches about the plight of refugees in Africa and the role churches can play in advocacy, relief, and resettlement.

This Board works through its five divisions whose report of accomplishments in 1998 and goals for 2000 follows. We are grateful for the active involvement of our Division leaders and Board members, and we give praise to our Lord Jesus Christ for what has been accomplished.

Naomi G. Winchester
President

William Hemphill, Jr.
Vice-President

Division of Congregational Development

During 1998, this Division has been busy with the processing of grants and loans as well as encouraging Church growth and New Development. It is very important that each District be represented at the Division meetings to insure that interests throughout the conference are equally represented.

The Division has continued to process requests for money from the apportionment funds for church and parsonage repairs and construction, apportionment funds for new church development, and funds generated from the repayment of previous loans.

During 1998, six churches received grants or loans. It is always gratifying to be able to provide help for each project. We were pleased to be able to provide significant funds to help three ministry areas with New Development funds. One church has been able to complete the construction of their new building. We have been able to help with the establishment of two new ministry areas. Each of these projects was made possible by the support of all of our churches. It is my prayer that, we will be able to continue to provide for all requests.

1999 -Goals

The Division will continue to provide improvements in the grant and loan process. We expect to make the application process easier to understand. At the same time the Division would like to encourage the Spiritual development in congregations as well as physical development. This may require more information be provided at the loan request as well as during the term of the loan. The Division may ask for data on the Church's growth that the loan money encouraged.

Earl Robinson
Chairperson

Committee On Native American Ministries (CONAM)

Review of 1998 goals

CONAM -- A New Beginning in the Peninsula-Delaware Conference

With God's blessing an energetic spirit-filled group has responded to a new opportunity to minister among a sometime silent minority.

A Committee on Native American Ministries was organized on January 2, 1998 per Paragraph 650 of the 1996 Book of Discipline of the United Methodist Church. This requires each Annual Conference to provide for these ministries and maintain the connectional relationships.

As per the Discipline, the role of CONAM is: (1) to determine the distribution of the Native American Awareness Sunday offering; (2) coordinate the promotion of Native American Awareness Sunday; (3) monitor Native American ministries within the Annual Conference; (4) report on how the offering funds have benefited Native Americans living within the geographic bounds of the Annual Conference.

Goals for 1998 were (1) Promote Native American Awareness Sunday; (2) Affirm how NAAS funds are used, and how to access these funds, es. around Mission Area Ministries program ideas; (3) Develop a trained group of resource persons; and, (4) Develop a list of qualified speakers and guidelines for local churches for the use of spokespersons.

During 1998 the primary uses of the NAAS funding were for leadership development for the CONAM team to prepare them for implementing their current and future goals.

Highlights of other significant events

1. There were 20 participants in the Native American Youth Retreat held at Rehoboth Beach. Workshops were held on anger, values of receiving an education, Native American Spirituality, community (a sense of how to be a community), Christian values and caring for each other. A shortened version of the Eagle Project was used, emphasizing self-worth and respect. Native teenagers taught the crafts class for the children. Storytelling, play-acting and video were used to build deeper bonding. The Ethnic Local Church Committee made funding available, and members of CONAM provided leadership.
2. Approximately 324 people of all ages from across the country attended the annual Native American Family Camp held on the White Mountain Apache Reservation in Arizona. Several families and individuals came from the Nanticoke Native American Indian community in the bounds of our Peninsula-Delaware Conference, some of whom are members of CONAM. Camp participants attended classes on Apache bead and basket making, the Bible, evangelism, servant leadership, the United Methodist Social Principles and writing. Again, some funding for our participants came from ELC. Some of our CONAM members that attended have now been recognized for the gifts they bring and will be providing leadership in next year's workshops and worship.
3. The officers and some members of CONAM attended a national dialogue of Native American Traditional and Native American Christian leaders held in Denver. The consultation was designed by the United Methodist General Commission on Christian Unity and Interreligious Concerns. The dialogue was essential in affirming identity as well as examining the issues involved when entering into relationship between Christian and Traditional Native American communities. Funding sources were the Native American Awareness Sunday offering, Conference Religion & Race, and Conference Commission on Christian Unity and Interreligious Concerns.

4. Christiana United Methodist Church contacted members of CONAM and Indian Mission UMC to create a Native American Cultural exchange and awareness weekend. While the weekend included emphasis on the Native American Awareness Sunday offering, it included far more. They developed a long-term preparation process that led to a true exchange. Members of Christiana UMC visited the Nanticoke PowWow. By the time Native American storytellers, dancers, etc. came to the church, the openness was already present. The program has been outlined as a model for others.
5. CONAM provided resource persons and materials for Native American Awareness Sunday programs, most heavily in the Dover and Wilmington Districts.

The benefits of all five programs has been to strengthen the leadership core of not only CONAM but of the leaders of Indian Mission UMC, to build a broader network with other leaders across the U.S., to have our own Conference team utilized by other conferences for insight and direction, our own Native American United Methodist leaders to be utilized as workshop leaders in the future, and to create a model from one local UMC that can be utilized by other churches, charges and Mission Area Ministry groups.

Changes to 1999 Goals

1. Explore a relationship with Howard Bailey Life Enrichment Program in order to develop a model that can utilize the framework and expertise of the HBLEP but with a Native American-centricity.
2. Develop clarification of the role of speakers for Native American Awareness Sunday and Offering, and general Native American cultural awareness. Strengthen the use of speakers, and the impact on local churches/communities. The intent is to develop more intentional partnerships such as the one with Christiana UMC, and to make certain receiving churches do adequate preparation and follow up.
3. Begin a relationship with other area Conferences' CONAM teams, es. the Eastern Pennsylvania Conference CONAM and other leaders in the Delaware Valley corridor.
4. Complete video of Christiana UMC Native American Awareness Program for use in the conference.
5. Assist Indian Mission UMC in grant proposal process: The "monitoring" role of CONAM is becoming more active as members of CONAM have become partners in planning and goal-setting with the primary Native American UMC in our conference, Indian Mission UMC. The general church committee that oversees the Native American Comprehensive Plan has requested CONAM to be the supervisory body for a grant request from Indian Mission. This currently has the potential of becoming a model of partnering for the Northeast Jurisdiction and beyond. In addition, in promoting Native American Awareness Sunday there are plans being developed for creating more awareness of Native American populations and issues within the bounds of the conference.

Introduction and listing of the 2000 goals

1. Expanding the network of CONAM into all areas of the Peninsula-Delaware Conference, and identifying other tribal groups living in our conference bounds.
2. To maintain an advocacy role for Native American concerns leading up to the 2000 General Conference.

Jean A. Norwood
Chairperson

Jerome R. DeVine
Secretary/Treasurer

Committee on Mission Education & Cultivation

Review of 1998 Goals

1. Work and communicate with local churches We are still working to make sure that each church has a Mission or Outreach Chairperson to ensure that these Churches or Charges will be well educated in mission possibilities. In 1998, we have surveyed to determine how many are needed in the local churches of the conference.

We have targeted each church in the district to ensure that is done. Our desired results are that all churches/charges and the communities they serve will become actively involved in Missions. In 1998, the Missions Secretaries worked to make sure that this was accomplished. This plan is implemented through each district secretary or person delegated by the District Superintendent to care for these responsibilities. In 1998, Mission Education and Cultivation will set aside \$1,300 to make sure that this was accomplished. In 1999, we set aside a similar amount. We would really like to have that amount again. This program is an ongoing program to be kept in place so local churches will be informed about missions.

2. District Meeting and Newsletters - This is a program that targets the local church, the district, the conference, and all generations. This program is designed to communicate and to keep the conference informed about what is going on in Missions at every level. This is accomplished with the use of newsletters and other materials of communication. Our desired result of this is to have all churches and communities aware of mission possibilities and concerns.

To accomplish this, information is collected for local churches and published in newsletters, which is shared across the district. In 1998, \$2,000 was allotted for the mission secretary to produce newsletters on all four districts. This allowed the communication of mission activities on each district to reach each church and ensure that district-wide necessary communication could be taken care of. The District Secretaries are the persons accountable for this program. This is an ongoing program made possible by sharing of mission activities between churches and increasing education between local churches by local churches. Each church is asked to educate the other.

3. Sub-District Training - Address proper training for District Secretaries. Our target is at least one District Secretary per district. Presently, we have made recommendations to the Dover District Superintendent and expect an appointment at a very early date in the future. On the Salisbury District, our appointee District Secretary has moved to the Wilmington District and presently serves as Co-Chair of Mission Education and Cultivation. Therefore, we are waiting the appointment of a Mission Secretary on that District. On the Easton District, the District Secretary serves very well and has had a Mission Saturation Event in 1998. They went beyond their goals to assist the Congo in Africa in 1998. At the Wilmington District, we have two Mission Secretaries who are working very hard. They have accomplished much; but we are especially proud of the work that has been done on behalf of Africa University.

This program still needs to remain in place because in 1998 some of our secretaries were trained and did go to New York for orientation. We still have 2-3 people who could benefit from this training. Our goal is to have the most informed Mission Secretaries communicating first-hand mission news to all the districts in our conference. This program will be totally implemented when all secretaries are in place on all four districts. In 1998, we have \$1,000 set

aside for this program to assist travel, materials and fees. The program continues until all new secretaries on the board are educated in their duties. We hope that we will receive \$1,000 again this year.

4. Program Supporting the Bishop's African Appeal- We have endeavored to keep before our communities the work done and the work that needs to be done in Africa. All of the districts in the conference are targeted. We sought to promote involvement with missionaries in Africa and long term support of our missionaries. Planned in 1998 to encourage congregations to visit Africa as part of a mission team. This plan will continue in 1999. Our desired results were greater awareness and participation in the Africa appeal, also the greatest support for missionary. To ensure this, our board Chairperson decided to "practice what she preached" and was involved in the volunteer mission trip to Zambia in August; shared the opportunity of working along with the missionaries in Zambia, the Hamiltons, and along with other members of the VIM Team. Our conference has prepared a special video to help tell the story and the Board of Global Ministries has approved Rev. Barbara Britt Johnson as the Zambia Resource person. She, along with other members, is available to share this experience upon request.

As part of our Bishops' Appeal to Africa, the Mission Education and Cultivation contributed \$500 to the Africa University Endowment Fund and \$1,500 to Volunteer Missions of Zambia. Also, the Easton District, where Mrs. Joyce Jones is the Mission Secretary and the District Superintendent Ronald Bell, raised \$4,500 to build churches in the Democratic Republic of the Congo. Only \$600 was set aside for this Bishop's Appeal, so we seek to increase this year because, as you can see, we spent more than that already. The mission Secretaries that make up MEC spearheaded this program in the district for the Bishop's Appeal.

5. District Mission Focus - This program is designed to follow up and receive feedback on Mission Saturation events. In this program, we target all generations of our district congregation. This program will include a series of activities that will engage our communities and ongoing mission activities, "Empowerment is our mission. And greater missionary commitment is a goal." Our intention in mission is to get missions in the minds of all whom attend our Saturation Events with no lapse of memory. Feedback and follow-up, implemented by Mission Secretaries will accomplish this. This program is intended to follow each Mission Saturation Event, monitor for improvement and follow through. For example, The Wilmington District has promoted the African-University fund by visiting local mission fairs and raising the awareness of the need for the university. Campbell soup labels have also been collected to support missions. The Salisbury District was able to host a mission fair at annual conference to demonstrate to the delegates and visitors all of the missions that are available to the local church and how easy it is to be in mission. Some of the displays included: blood pressure screening by Parish Nurses, quilting by the United Methodist Women and many other local mission stories were told. The Salisbury District also sent mission newsletters out in co-ordinated district mailings.

1999 Goals

We seek to continue our goals to improve communication with local churches. Our goal is for every church to have a mission chairperson and on every charge where there is more than one church or an active mission area, there should be a committee representing each church or community in missions.

Our second goal for 1999 is district meetings and newsletters that occur monthly and inspired by the Mission Secretary.

The third goal is sub-district training to ensure the best informed Mission Secretaries. At least one mission secretary per district be trained and well informed.

The fourth goal is to continue the Bishop's Appeal to Africa with special support to the VIM Team and Africa University.

The fifth goal for 1999 is district mission focus to bring missions home to our congregations for commitment and participation.

2000 Goals

1. To support and provide training for district secretaries.
2. To provide training for conference, district, and local church mission outreach and education in local churches on each district.
3. To encourage each district mission secretary to communicate mission activities to local church mission leaders through newsletters and other forms of media.
4. To promote the Bishop's Appeal for Africa on the conference, district, and local church levels.
5. To promote events that celebrate and strengthen mission outreach and education in local churches on each district.
6. To perform a district mission focus as a follow-up to Mission Alive programs.
7. To cultivate youth involvement in at least one project on each district.
8. To promote covenant relationships with missionaries.

All Christians are to consider themselves as their Sisters and Brothers keeper. This should show in our mission concerns both at home and abroad.

Rev. Barbara Britt Johnson
Co-Chairperson

Rev. Pearl Johnson
Co-Chairperson

"Health and Relief Unit" #1326 The Book of Discipline of UMC 1996

"The Health and Relief Unit exists to assist United Methodists and churches to become involved globally in health and welfare ministries and in direct ministry to persons in need through programs of relief, rehabilitation, and service, including issues of refugees, hunger and poverty, and disaster response; and to assist organizations, institutions, and programs related to annual conferences and other units of The United Methodist Church in their involvement in direct service to persons in need through both residential and nonresidential ministries."

The Health and Relief Unit is a single administrative unit with two functional areas—United Methodist Committee on Relief and Health and Welfare Ministries. They shall operate under policies set by the General Board of Global Ministries.

On Wednesday, March 4, 1998, a Mission Workshop was held at Grace United Methodist Church in Cambridge, Maryland. It was a pleasure to make a presentation on United Methodist Committee on Relief. This workshop was well received by the persons in attendance. To highlight the Hunger Challenge, a flat

world map was used to locate areas where food was plentiful, sufficient, and greatly needed.

There is no excuse for hunger. The United Methodist Committee on Relief believes that Christians want to alleviate hunger. The Hunger Challenge is simple, but the effect is far-reaching!

Hunger 1999 and 2000 Goals

- Secure District Hunger Coordinators
- Encourage each United Methodist Church to make a commitment to help end hunger.
- Give to the World Hunger/Poverty Advance Specials.
- Ask at least two members within each local church to become active in Bread for the World.
- Support the Hunger Challenge through prayer and personal study.

To The Least of These: "If anyone has material possessions and sees his brother in need but has no pity on him, how can the love of God be in him?"

(1 John 3:17) NIV

Carolyn C Dorman
Conference Hunger Coordinator

Conference Refugee Coordinator

I was appointed in July 1998 to replace Rev. Jefferson Labala who had the following goal: contact key pastors to get them involved in refugee resettlement.

I have continued that effort by talking to pastors in the Cambridge, Maryland, area. This is a follow-up of earlier contacts made by Rev. Labala.

I wrote a report of the Newark United Methodist Church's history of refugee resettlement, which began in 1977 and continues to this day. Copies can be made available to interested churches.

I was asked in September to serve on the board of PRIME/Ecumenical Commitment to Refugees, an affiliate of Church World Service Immigration and Refugee Program. PRIME/ECR had helped our church with the sponsorship of the most recent refugees, six Bosnians and a family of four from Togo, West Africa.

1999 goals include continued contact of churches to interest them in sponsoring refugees; (see resolution below) and preparing a display for the Annual Conference in June.

2000 goals include multiple sponsorships throughout the Conference.

Resolution: that at least one church in the Conference will agree to sponsor a refugee family in 1999. Contact Bob Lucas, (302) 731-5364 for more information. I will also help coordinate the sponsorship and assist in any way I can.

Robert L. Lucas
Coordinator

Peninsula United Methodist Homes, Inc.

The following information about Peninsula United Methodist Homes, Inc. (PUMH) is printed because the Conference and PUMH share a common mission although the Conference does not have any financial or legal responsibility for PUMH.

(A Covenant of Affiliation between PUMH and the Peninsula-Delaware Annual Conference of The United Methodist Church, adopted June 12, 1985.)

PUMH provides retirement housing and health care services to senior adults in Delaware and Maryland. It owns and operates Methodist Country House in Greenville, Delaware; Cokesbury Village in Hockessin, Delaware; and Methodist Manor House in Seaford, Delaware, all continuing care retirement communities (CCRCs). PUMH also manages Heron Point, a CCRC located in Chestertown, Maryland which is owned by PUMH of Maryland, Inc. The four communities serve a total of approximately 1,200 residents and employ 900 people.

Mission Statement: "In keeping with the strong religious heritage expressed by our founders in 1954, we are committed to providing the highest possible quality of life for the older adults whom we serve. We meet their changing needs compassionately and efficiently by maintaining our leadership in standards of excellence in retirement and health care services. We affirm the individuality and dignity of our residents and employees, strive for diversity among them and pursue our ministry of care in a socially responsible manner."

PUMH is all about people. It's about our residents, their families, our staff associates in the retirement communities and the corporate services office, our donors who give so generously, the vendors with whom we work, and our volunteers. Everything PUMH does is with and for these important people.

Last year, PUMH associates set annual goals for the corporation and for themselves for the next year. The areas of concentration varied from building new facilities to offering new services, from improving our financial structure to implementing more advanced technology, and from raising funds for capital expenditures to increasing the benevolence fund, but every goal had a common focus: serving people.

In June 1998 the Wesley Wellness Center, the first of its kind in a retirement community in Delaware opened at Methodist Manor House. Manor House residents spearheaded the fund raising efforts for this state-of-the-art center. With life enhancing programs such as water therapy, fitness and exercise plans, healthy living classes and adult day care, it provides the means for residents and other older adults to live longer and better.

In mid-July 1998, ground was broken at Methodist Country House for a wing of eight large two-bedroom/den apartments with garage parking. Upon opening in the summer of 1999, the Greenville Court apartments will answer the demand made by today's seniors for larger retirement housing.

As reported last year, PUMH explored the feasibility of building an equity-based community of condominiums for those over 55 in Ocean Pines, Maryland. However, marketing studies failed to provide sufficient assurance of the long-term viability of the project.

In March 1998, Rev. Richard C. Stazesky, PUMH president/CEO, was honored with the United Methodist Association President's Citation of Merit for outstanding achievement in his ministry at PUMH.

Following an August 1998 survey by the Joint Commission on Accreditation of Healthcare Organizations (JCAHO), Methodist Country House received reaccreditation. JCAHO is a national organization which reviews hospitals and health centers and approves and accredits only those which meet its stringent criteria.

At the end of September 1998, PUMH completed its management responsibilities for the Layton Home in Wilmington. During its 11 year association with Layton Home, PUMH raised funds for over \$3 million of extensive capital improvements and effected many renovations to upgrade the facility, in addition to providing skilled nursing care to hundreds of the area's lower income citizens. PUMH forgave \$250,000 of unpaid management fees and an additional \$1 million was provided to keep vendors current through the end of September 1998.

PUMH co-sponsored, with radio station WJBR, the third annual Senior Festival at Arshat Hall on the Goodstay Center campus of the University of Delaware in May, 1999. This annual event offers seniors of all ages and income levels opportunities to learn about many of the services available to them.

PUMH continued as a sponsor for the Delaware Senior Olympics, as it has since 1993. This event annually grows in numbers of participants and in the available events and we are proud to be able to continue this association.

Periodic mailings of resources and information for area United Methodist churches allow us to aid them in serving the older members of their congregations. We are renewing and increasing these efforts in this 1999 International Year of Older Persons.

At the annual meeting of the PUMH Board of Trustees in September 1998, PUMH presented its George H. Pigueron Founder's Award to Mrs. Linda R. Souder. Mrs. Souder is the executive director of the Methodist Manor House and has provided exemplary service to the residents of Sussex County for 17 years.

We are deeply appreciative of the support that our Annual Conference churches and members give to the benevolence work of PUMH. We project that PUMH residents will need \$300,000 of benevolence assistance during the PUMH fiscal year May 1, 1999 through April 30, 2000. Contributions to the PUMH Benevolence Fund enable us to assist those people whose income no longer covers the cost of care.

W. Laird Stabler, III, Esquire
Chairman, Board of Trustees

Rev. Richard C. Stazesky
President/Chief Executive Officer

Peninsula United Methodist Homes Of Maryland, Inc.

The following information about PUMH of Maryland, Inc. is printed because the Conference and PUMH of Maryland, Inc. share a common mission although the Conference does not have any financial or legal responsibility for PUMH of Maryland, Inc.

(A Covenant of Affiliation between PUMH of Maryland, Inc. and the Peninsula-Delaware Annual Conference of The United Methodist Church, adopted June 5, 1990.)

PUMH of Maryland, Inc. owns Heron Point, a progressive and active life care retirement community in the unique setting of Chestertown, Maryland. Heron Point is managed under contract by Peninsula United Methodist Homes, Inc. As of early spring, 1999, Heron Point achieved 96% occupancy of its 192 apartments and cottages. Heron Point also offers assisted living and has skilled nursing care available for residents only.

Heron Point residents express a high level of satisfaction with their lifestyle and continue to be an important part of the Chestertown community, volunteering in many capacities to improve and maintain the vigor of the area. The cultural and educational opportunities offered by Washington College also play a significant part in Heron Point resident life.

In the past year Heron Point residents raised \$1,000,000 for renovations and improvements to the Health Center, including the addition of a dedicated unit especially for the care of residents with Alzheimer's disease and other memory impairment disorders. Construction on the Health Center project began in March 1999. Continued improvements and additions to the facilities and new programs increase the quality of residential life.

Since 1992 Heron Point has sponsored the American Heart Walk in October, which raises funds for heart research. The walk begins at Heron Point and approximately 15 residents and a total of 200 people take part each year. In addition, each February Heron Point holds a Heart Healthy Gourmet Dinner, also a fundraiser for the American Heart Association. Heron Point staff solicits donations from vendors, gathers a celebrity wait staff, cooks the dinner and hosts it in their dining room. In February 1999, about 90 happy donors attended the dinner.

Heron Point debt was refinanced in June 1998 with \$35,115,000 in tax-exempt bonds issued at a much lower interest rate than the previous bond issues. The reduction in interest rate enables Heron Point to keep fees at a competitive rate.

Rev. Kenneth S. Valentine
Chairman of the Board
PUMH of MD, Inc.

Rev. Richard C. Stazesky
President/CEO
PUMH, Inc.

Division of Mission

Review of 1998 Goals

1. **Volunteers in Mission (VIM) - To encourage persons within the Peninsula-Delaware Conference to have a hands-on mission experience.**
During 1998, two VIM experiences were available to individuals from the Peninsula-Delaware Conference. One team went to Zambia, Africa, to work with Donald and Mildred Hamilton, who are missionaries from our conference. The other team assisted the people in Costa Rica.

Each VIM team member is responsible for the cost of the VIM experience. This is a perfect opportunity for congregations to join in Mission Area Ministry to support VIM team members by praying and by giving financial donations towards the experience.

The VIM experience for Africa University in Zimbabwe was rescheduled for July 1999.

2. **United Methodist Committee on Relief (UMCOR) - To increase giving of time, money, and in kind assistance to the United Methodist Committee on Relief, thus empowering the commission to respond to emergencies around the world.**
\$93,416.43 was given by congregations in the Peninsula-Delaware Conference to UMCOR's projects during 1998.
3. **Encouraging Mission Involvement - To encourage congregational and individual involvement in mission as well as support for missionaries.**

The exhibits at the 1998 Peninsula-Delaware Annual Conference provided information about mission opportunities and allowed congregations and individuals to participate in mission by donating money to the Africa University Endowment Scholarship Fund and by bringing soup labels to support the Red Bird Mission in Kentucky.

Congregations were also encouraged to celebrate the 50th Year of the Advance by supporting one or more of the projects listed in the Advance Specials Catalog.

4. **Mission Speakers Bureau** - To develop a resource of individuals who are willing to promote UM missions by sharing their personal mission experience and/or informing groups about the opportunities for mission involvement within the United Methodist framework.

Several individuals have expressed a willingness to share their personal mission experience. Developing a database will be an ongoing process.

5. **Refugee Concerns** - To promote and coordinate sponsorship of refugee families within the Peninsula-Delaware Conference.

We're thankful for the service that Jefferson Labala provided in this area. We welcome Robert Lucas as the new Coordinator of Refugee Concerns for the Peninsula-Delaware Conference.

Goals for 1999

The purpose of the Division of Mission within the Peninsula-Delaware Conference is to promote the support of mission and encourage participation in mission on the local, national, and world levels.

- a. **Volunteers in Mission** - To encourage persons within the Peninsula-Delaware Conference to have a hands-on-mission experience and to promote the Conference VIM Advance Special to provide scholarships for VIM missionaries.
- b. **United Methodist Committee on Relief** - To increase giving of time, money, and in kind assistance to the United Methodist Committee on Relief. To encourage each church to raise a minimum of \$1.00 per member.
- c. **Encouraging Mission Involvement** - To encourage involvement in mission as well as support for missionaries.
- d. **Mission Speakers Bureau** - To develop a resource of individuals/groups who are willing to promote UM missions by sharing their mission experience and/or informing groups about the opportunities for mission involvement within the United Methodist framework.
- e. **Refugee Concerns** - To promote and coordinate sponsorship of refugee families within the Peninsula-Delaware Conference.

Goals for 2000

The purpose of the Division of Mission within the Peninsula-Delaware Conference is to promote the support of mission and encourage participation in mission on the local, national, and world levels.

- a. **Volunteers in Mission** - To encourage persons within the Peninsula-Delaware Conference to have a hands-on-mission experience and to promote the Conference VIM Advance Special to provide scholarships for VIM missionaries.

- b. United Methodist Committee on Relief - To increase giving of time, money, and in kind assistance to the United Methodist Committee on Relief. To encourage each church to raise a minimum of \$1.00 per member.
- c. Encouraging Mission Involvement - To encourage involvement in mission as well as support for missionaries.
- d. Mission Speakers Bureau - To develop a resource of individuals/groups who are willing to promote UM missions by sharing their mission experience and/or informing groups about the opportunities for mission involvement within the United Methodist framework.
- e. Refugee Concerns - To promote and coordinate sponsorship of refugee families within the Peninsula-Delaware Conference.

Carol Faye Sieg
Chairperson

Division of Parish and Conference Ministries

Review of 1998 Goals

a. Our existing relationships with Cooperative Ministries and Changing populations:

From the resourcing standpoint, we continued our relationship with existing ministries such as Nueva Vida, Salisbury Urban Ministry, etc. These ministries continue to grow under the leadership of capable individuals. We hope to receive regular progress reports and, to the extent that we can, help in the growth process.

b. Celebrate Mission Area Ministries in the Communicator:

This effort was started, but because the information to be shared and celebrated was not forth coming, it did not receive the success we had anticipated.

c. Relationship with Mission Area Ministries:

We were able to cooperate with Mission Area Ministries, through the resourcing of some seminars. Perhaps with more congregations waking up to the realities of MAM, this cooperation will expand in the future.

d. Generally Speaking:

Our division did not advance the cause of cooperative ministries around our annual conference as we had anticipated. We hope that 1999 will bring new energies and visions.

Year 2000 Goals

Our goals for 2000 border on the following:

1. To pay close attention to changing communities around our annual conference and to the extent possible become a partner in such initiatives through resourcing.
2. To continue our partnership with existing programs and ministries that come under the umbrella of our division.
3. To continue working closely with the Director of Mission Area Ministry in order to insure that the transition to the new paradigm takes hold in our annual conference.
4. Are we witnessing the demise of the small church? Our division hopes not. In as much as combined ministries have been the answer in some instances, there are

small congregations that do function, even though they need help occasionally. Our goal in 2000 is to hold listening posts in each district to determine what the problems are, so we can develop effective strategies for ministry in our small congregations.

Rev. Arthur L. George
Chairperson

Salisbury Urban Ministries

Review of 1998 Goals

1. God's Kitchen will strive to involve more churches and organizations in feeding the poor and to involve the recipients of the program in leadership and worship opportunities.

This year we welcomed Immanuel Baptist and the youth of Sonlife Community Church to the ministry of God's Kitchen. Sixteen churches and organizations now serve Saturday lunches at God's Kitchen. Certified lay speakers in the Salisbury District were invited to participate in the worship opportunities of this ministry. Although the spiritual programs are often targeted for the children, adults also benefit by the message.

God's Kitchen is also the site for our Parish Nursing Program. A team of registered nurses participates each Saturday giving blood pressure checks and making referrals to the Health Department and the Joseph House Clinic for follow-up treatment. Local agencies, including the Wicomico Health Department and Shore-Up Inc., provide programs concerning children's safety, drug and alcohol use, and preventive health care. Peninsula Regional Medical Center administers free flu vaccinations.

2. The outreach ministry of the Lazarus Fund will focus on strengthening the cooperation of the churches in order to serve more people. We will look at adding an additional location for the food pantry and financial assistance program.

The Lazarus Fund continues to grow as we offer financial assistance and food to those who are in need. In 1998, there were 705 situations in which food and/or financial help were provided to individuals or families in crisis. A total of 588 bags of food and over \$20,000 were distributed to the elderly, disabled, and materially impoverished. Volunteers gave over 400 hours of time in order to make this ministry a success. Wicomico Presbyterian Church has joined the original list of churches participating in the fund with volunteers and donations.

St. Andrews Church has offered its parsonage at 402 Vine Street for office and program space for Salisbury Urban Ministries. Use of this building is dependent upon approval by the Planning and Zoning Board and the Salisbury City Council. If approval were granted, this would provide space for an expanded ministry.

3. The Urban Choir Camp will continue to expand the involvement of the multi-cultural community in student participation, leadership, and staff. The camp will promote and encourage an appreciation and understanding of different cultural styles of music.

The fifth annual choir camp was held at Wesley Temple United Methodist Church. Thirty-three children participated in the camp. Participation in the camp was inclusive. The music and Bible lessons centered on the Ten Commandments, "God's Top Ten."

4. Increasing the number of youth participants, adult volunteers, and congregations in the Youth council is one of the goals of the Council. The Council will promote participation in district and conference youth activities. The Council will focus on involving youth in mission with a mission trip to Arizona and helping in God's Kitchen. The Council will promote and offer opportunities for student leadership.

The Rev. David Bennett, Director of Young People's Ministry, led a retreat for youth representatives, pastors, and youth leaders. A joint calendar was developed and cooperative activities were planned for the year. Conference youth activities were promoted. Youth groups participated in serving meals at God's Kitchen. A video was made of Asbury's (Salisbury) youth group serving Thanksgiving Dinner.

On November 13-14, 1998, the congregations involved in Salisbury Urban Ministries sponsored a leadership retreat for youth and youth leaders at "The Promise Land," in Pittsville, MD. Through the participation of Neil Dowling and Rob Heflin, of Perdue Farms, Inc., the youth and youth leaders, our churches are on their way to setting goals and vision for our youth and by our youth. Questions concerning discovering temperament preference, working with a team of opposite personalities, and identifying strengths and gifts for service were shared. Great ideas, song, prayer, scripture reading and understanding were interlaced throughout the weekend. The end result was a mission statement for the individual youth groups.

Nine youth and nine adults led a Vacation Bible School for Navajo children in Tselani, Arizona. During this trip we were reminded of our purpose for ministry. Sheldon, a young Navajo child suffering from alcohol fetal syndrome, would put his hand on each of our hearts and say, "I find Jesus in your heart." This experience and many more like it provided for a life changing trip for those who participated in this ministry through the Volunteers in Mission.

5. A goal for all the programs of Salisbury Urban Ministries is to make the congregations of the participating churches more aware of the cooperative outreach ministries of their congregations through Salisbury Urban Ministries.

This goal was addressed by publishing a quarterly newsletter.

Other Significant Events in 1998

Ted Day represented Salisbury Urban Ministries and also led a workshop in Washington, D.C. at the NorthEastern Jurisdiction's Conference on "The Church and Police Seeking Community Peace."

Salisbury Urban Ministries also participated in the recognition and retirement service for the Rev. Howard Gordy. Carolee Greenwood and Chuck Anderson wrote and presented a skit on some "memorable situations" in Rev. Gordy's ministry. Cindy Quillen was commissioned to write a poem that she read with the help of the congregation.

A cooperative Thanksgiving service was held at Bethesda Church that emphasized the Urban Ministries' programs especially God's Kitchen and the Lazarus Fund.

WBOC TV, Channel 16 in Salisbury, visited God's Kitchen on December 26, 1998, and did a segment on the ministry for their news broadcast.

1999 Goals

Our 1999 goals will be addressed by the following objectives:

1. Provide Parish Nurse Training for the Health Ministry Coordinator.
2. Provide space in the new offices for more volunteers to be involved in identifying the needs of persons who request help. Coordinate information and help through available software of other service agencies.
3. Identify additional resources for funding for maintenance and growth.
4. Establish a Resource Library for the Health Ministry at God's Kitchen.
5. Provide two cooperative worship opportunities.
6. Provide monthly worship services for youth that are planned and led by the youth.
7. Publish monthly newsletter for the youth and youth ministries.
8. Initiate pilot sailing-mentoring program for youth at God's Kitchen.
9. Further define and organize the spiritual enrichment program for children.

2000 Goals

The goals for Salisbury Urban Ministries are the same as the 1999 goals. Our goals were established for a five-year period.

Marsha Carpenter
Executive Director

Division Health & Welfare

SECTION 1: Review of 1998 Goals

Goal 1: To continue to assist local churches in the education of members on various health ministry programs through seminars and mailings. SUCCESS

Local churches helped through mailings, Models That Work Conference, U.M. Association Dues and tape/book for Parish Nurse and Wellness.

Goal 2: To continue to train and expand the Health Ministries and Parish Nurse Ministry programs to reach out to more and more people within the Conference. SUCCESS

Helped sponsor delegate to Health Ministries Association Conference and Westberg Symposium.

Goal 3: To assist in the further implementation of Delaware Region Health Ministries Network (DRHMN). This is an interfaith association of individuals, congregations, and institutions, joined together to promote whole-person health. Works throughout our Conference. SUCCESS

Goal 4: To continue the cooperative venture with other agencies to continue to spread the interconnectedness of health with spiritual, mental and physical well being. SUCCESS

Health Fair at Coleman Memorial UMC and Health Ministry Resource Center at Chester Bethel UMC. Resource Center information available throughout our Conference. Help support PUMH sponsored activities, relating to health.

SECTION 2: Updated 1999 Goals are same as 1998 Goals.

SECTION 3: Goals for 2000 are to be same as 1999, which allow for flexibility of programs within the four- (4) general goals.

SECTION 4: No resolutions for submission to Annual Conference Session.

Donald E. Alford
Chairperson

Neighborhood House

Neighborhood House's Computer Services Technician Training Program began July 1998. It has provided an opportunity for individuals to learn to repair computers and to become A+ Service Technicians. The program funded in part by the Delaware Private Industrial Council has proved to be an excellent education and economic development program.

Training includes 320 hours of classroom instruction and laboratory experiences, job readiness training, instruction on using the internet, and a four week internship working in a company as a service technician.

Twenty-five participants ranging in ages 19yr. to 61yr. were enrolled in the first two fifteen week cycles. July - November '98 and November - '98 - March '99.

Twelve have become A+ certified computer technicians and sixteen are gainfully employed. One of the students in first cycle developed a special software package, which allows re-installment of Windows 95 and 98 in less than six minutes. Due to that development he was invited by Microsoft Technologies to attend a conference in Europe. He also received a \$3000 education scholarship to further his computer technical knowledge. All applicants enrolled in the program were unemployed and had to be approved by the Delaware Department of Labor.

Neighborhood House steps back into the house development arena after acquiring a row of partially built townhouses and adjoining lots. When construction is complete, 27 families will become homeowners in a sub-development to be named Cabean Square. The name Cabean Square was chosen by staff to honor Daisy Cabean who was childcare Director for 17yrs, before retiring in 1974.

Housing Services provided comprehensive counseling to 859 households which consist of pre-purchase, mortgage default, rental delinquency, pre-rental, reverse mortgages, money management and post-occupancy counseling. As a result of pre-purchase counseling, 125 families purchased homes leveraging \$10,354,062. 310 individuals attended pre-purchase workshops. Provided weatherization assistance state wide to 250 households and assisted 112 families financially who were in default with their mortgage, rent or looking for rental housing.

Neighborhood House's teen operated business, SouthSide Teen Ink. (SSTI), joined Junior Entrepreneurs in training program operated by Delaware State University in February 1998. 'JET' provided the students with entrepreneurship awareness skills training exposure and encouraged entrepreneurial ambition. Eight teens were active in the company. Some of the items produced by SSTI included business cards, memo pads, letterheads and stationary. They were one of the recipients of the Entrepreneurship financial awards.

Value Statement

Neighborhood House, Inc. is a community center that stands in the heart of South Wilmington and operates a satellite facility to serve the Middletown Odessa-Townsend (MOT) area. Better housing, family unity, education, recreation, neighborhood development, racial and cultural relations, as well as spiritual and enrichment are important aspects of programs and services, which meet the various needs of the people.

Goals

- Promote community economic development.
- Provide a range of services and resources to help families and individuals develop long-range solutions to their problems and needs. Toward this goal we offer: (a) employment counseling, including support for clients with potential for entrepreneurship, and (b) educational and training opportunities for children, youths, and adults.
- Promote and provide recreational, cultural, and enrichment opportunities and programs.
- Promote and provide housing development and housing counseling to: (a) increase housing opportunities for low-and moderate-income families in and around South Wilmington and in the (MOT) area, and (b) counsel individuals throughout New Castle County in accessing housing.
- Assist those in greatest need to obtain the necessities of daily living.
- Broaden the base of, and improve the quality of financial, physical, and human resources available to Neighborhood House.

Director
Barbara Hicks

Methodist Action Program

Introduction

"Creating Communities of Compassion through Christian Faith in Action" is the Methodist Action Program's vision statement. Adopted late in 1996, this statement expresses an understanding of the ministry and mission of MAP that is becoming more and more evident. It provides insight into the three historic and recently re-affirmed components of the Mission Statement.

- Helping individuals, congregations, and communities
 - Meet Human Needs,
 - Promote Positive Social Change, and
 - Facilitate Church Development through the transforming power of Jesus Christ."

Meeting Human Needs

Every congregation in our Peninsula-Delaware Annual Conference encounters members and neighbors who have pressing human needs; practically every church reaches out in one way or another to help. For thirty-three years MAP has directed a major part of its effort at alleviating basic human needs. The programs have changed over the years and the kinds of help provided have varied. But information, referral food, housing assistance, clothing, loving attention and the Gospel of Jesus Christ have always been offered to the limit of resources to all persons in severe need. During this past year MAP has sought to meet human need through the following programs.

Old Asbury Homeless Ministries

The homeless problem in the lower Business District of Wilmington came to the Methodist Action Program because of our ownership of the Old Asbury Church building at Third and Walnut Streets. Agencies and programs needing space to minister to the many homeless and hungry in that geographical area have requested MAP's participation in helping to alleviate these problems. The Emmanuel Dining Room serves meals to an average of 175 hungry persons each day -- people who might not eat were it not for this program. Friendship House works with some three hundred people a year, helping those wishing to rebuild their lives to make new beginnings. FAITH Center provided more than \$110,000 in emergency assistance. The Old Asbury Homeless Ministries is a collaborative project. By housing and interrelating these programs in the same building, paid substantially out of a State grant-in-aid, the combined impact of these programs helps more people rebuild their lives than the programs could do independently.

The Ministry of Caring located its Emmanuel (East) Dining Room in our building in 1980; through this program people who are hungry can eat one good meal a day, seven days a week, fifty-two weeks a year. MAP has provided space and utilities without charge for this ministry. MAP has also encouraged United Methodist Congregations throughout the County to support this program.

Friendship House located its Meals Center programming and administrative offices at the Old Asbury Church in November, 1995; hospitality, case management, and other services are provided on this site and transitional housing is administered from this office. MAP provides space and utilities without charge for this agency.

The FAITH Center initiated programming at Old Asbury Church in February 1997; during 1998 FAITH Center distributed \$110,000 in emergency assistance with basic human needs to prevent people from becoming homeless. MAP provides space, utilities, office supplies and equipment, and most of one staff person to this project.

The projects housed in the Old Asbury Church building are clearly separate programs, serving different aspects of homelessness. Alone, each does important things for the homeless; together, via coordination meetings and individual consultations, they begin to focus homeless people's attention and energy on new life and on a more wholesome life style. The in-house agencies coordinate and cooperate with the Sunday Breakfast Mission, The Salvation Army, Eighth Street Baptist Church, other Ministry of Caring programs, and some of the independent food and clothing distribution projects. Through these programs, individuals are assisted in accessing essentially all of the public and private services that are appropriate to their situations. As this collaboration increases even more, two nearly seamless sets of services will be available, one to prevent homelessness and the other to minister to those who are down and out so that they might again rise toward abundant living.

MAP interrelates the in-house programs and relates them to other community resources for hurting and homeless people. Greater interaction among agencies serving homeless populations and increased numbers of inter-program referrals result from MAP's influence on the collaborating agencies.

Centro Los Abuelos: The Grandparents Center

The Hispanic populations are the fastest growing segment of the Delaware community. Some Hispanics have lived in our community long enough to have reached retirement here. Children who could not leave their parents behind when they migrated to this country to build better lives have brought others to this community. In either case, many Hispanic senior citizens have become isolated in a foreign culture where an unfamiliar language is spoken. There is only one senior center in the State of Delaware that programs intentionally for the Hispanic senior citizens: Centro Los Abuelos.

Centro Los Abuelos is a Spanish language and culture senior center program that is designed to promote social relationships and to stimulate creative growth. It is a center for information, referral assistance, and services for Hispanic elderly persons. Programming is conducted in the following areas: social and recreational activities, nutrition, transportation, and health promotion.

Presently Centro Los Abuelos is a participant in some of the programming provided by the State of Delaware, Division of Services for Aging and Adults with Physical Disabilities, most notably, the Nutrition Program operated by City Fare. A variety of shared programming has been attempted with Wilmington's Department of Parks and Recreation, other senior programs, interested churches and other agencies. Language has been a continuing and perplexing problem. Where language is not a problem (the Latin American Community Center), some of the seniors are participating in the Foster Grandparent Program with day care children. Conversations continue with the Latin American Community Center regarding the best programming opportunities for Hispanic seniors.

Centro Los Abuelos provides Hispanic seniors a healthier and happier quality of life through participation in the agency programming. Through the program activities the elderly are helped to have a fuller range of their needs met and to gain greater opportunities for quality living through assisted access to available private and public resources.

Food Assistance Ministries

MAP continues to help people feed their families when times are difficult. Combining the food offerings of a number of United Methodist Churches in the Greater Wilmington area with a little Federal emergency funding and the resources of the Food Bank of Delaware, food assistance is provided in two forms.

An Emergency Food Closet has been operated on the site of Centro Los Abuelos for several years. Families and individuals that would otherwise be hungry are provided a few days' provisions. Thanks to the generosity of those who have enough and some to share, these thousands of people, mostly children -- do not have to be hungry.

MAP is looking to expand both emergency and non-crisis food assistance programs through interested United Methodist Churches. The first MAP assisted emergency food closet opened in the Harriet Tubman Community UMC in January 1997; in this instance MAP provided most start-up costs and is providing half of the on-going costs of stocking the closet with food donated through the Food Bank of Delaware. The second MAP assisted emergency food closet opened in Haven UMC in 1999. Other churches will probably open emergency food closets through the assistance of MAP in the months and years ahead.

MAP WALK for Housing

With the co-sponsorship of PNC Bank, MAP conducted its ninth annual MAP WALK for Housing. By means of these five and fifteen kilometer walks, MAP raised over \$30,000. Some of the net proceeds were returned to "partner" non-profit organizations, which received back half of all that their walkers raised. The balance, after all expenses were paid, was distributed in equal portions to support Friendship House, Habitat for Humanity of New Castle County, Interfaith Housing Delaware, Sojourners' Place, and MAP'S Old Asbury Homeless Ministries.

Promoting Positive Social Change

Social and other changes are inevitable. Working to promote positive growth in community values and in individual and group opportunities in the midst of all of the social change is our Church's task. MAP has tried to participate in this process in a number of ways over the years. MAP led campaigns against racism and gambling. MAP talked about welfare reform twenty-five years before it became a national issue. Working for positive social change is an important focus for each of our churches.

Affiliation with Delaware Ecumenical Council on Children and Families

Concentrating mostly on maternal and child health issues, the Council has received Federal, State, and General Church funding. In simplest terms, the Ecumenical Council is helping religious congregations connect at-risk people in their neighborhoods with the available public and private services looking to serve them. Through this programming, congregations create and sustain important relationships with their neighborhoods while their neighbors receive the help they need. Through this programming, religious congregations have an inexpensive and easily available opportunity to minister to their neighbors and their communities have a chance to see these churches as caring participants in their physical, social, economic, and spiritual struggles.

With a grant from the General Board of Global Ministries, the Ecumenical Council is engaging teens in ten or twelve weekly sessions on at-risk behaviors. Partnering with Volunteers in Adolescent Pregnancy Prevention, this project seeks to help teens make better decisions on issues of sexuality, alcohol, narcotics, violence, and other behaviors that put them at risk of danger. A follow-up to a successful project by the Public Allies program, this project is expected to touch directly about 160 teenagers. It is also expected to generate a program curriculum and training opportunity for the activity's use in all interested churches with their neighborhoods.

During 1998 in New Castle County and 1999 throughout the State of Delaware, the Ecumenical Council invites interested congregations to work on health, education, and general welfare issues and concerns in their communities. This programming helps the neighborhoods served and it helps the churches doing the serving.

Advocacy

There are so many issues; they are all important. During this year MAP worked on the following:

- Infant Mortality and Morbidity,
- Child Health and Welfare,
- Adolescent Pregnancy Prevention,
- Health Care Reform,
- Elder Abuse and Victimization, and
- Chronic Disease Prevention

Facilitating Church Development

Church development efforts seek to contact unchurched and under-churched people to invite them to the Church and to new life in Christ. The development of new congregations is the strategy in growing communities where too few churches exist or where existing congregations seem to be unwilling to include new neighbors in their programming and fellowship. Revitalization typically involves helping a congregation connect and identify with its local community and to redevelop its programming to address the Gospel to its neighborhood.

New Church Development

New church development activities did not break new ground during this year. Consolidation and further development were the emphasis.

The Nueva Vida mission congregation has begun moving toward becoming financially capable of supporting itself. The appointment of a part-time lay pastor appears to be providing enough professional leadership for gradual growth and development while staying closer to the financial capability of the congregation.

Congregational Revitalization

MAP has struggled for thirty-three years to learn to help congregations re-focus on their neighborhoods. By encouragement and consultation and by financial assistance for programming that connects congregations with their neighborhoods, MAP has begun again to assist churches in transformation and revitalization.

When Old Asbury Church was being made available for new homeless ministries, the After School Educational Enrichment Program was given to Ezion-Mt. Carmel UMC with partial funding for three years. The moved program helped Ezion-Mt. Carmel connect in a new way with its neighborhood. The temporary funding permitted the Church to prepare itself financially for the new ministry.

The Howard Bailey Life Enrichment Program had been based in Camp Pecometh on a multi-church format. Four years ago MAP funded the adaptation of that important Conference project for use in neighborhood-based congregations and the implementation of the resulting Outpost Program in the Harriet P. Tubman Community United Methodist Church (formerly named Brandywine-Trinity UMC); continuing subsidies have helped to maintain that program that offers the Gospel and the church's love to neighborhood youth. During 1997 two more churches, Mt. Joy UMC and Calvary UMC, were introduced to train in operating their own Outpost Programs to help them connect with neighborhood children, teens, and their families.

The Dale's Memorial Church needed to help Afro-American youth comprehend and cope with Ku Klux Klan activity in their neighborhood. MAP provided financial support for a seminar. And, MAP provided consultation and behind-the-scenes assistance in helping the Middletown community secure a programming unit of the Boys and Girls Clubs of Delaware.

In north-west Cecil County, MAP consulted with two churches, pastors, and lay leadership to encourage the development of what is now called the Ray of Hope Mission. In northeast Cecil County, MAP initiated a discussion about congregational revitalization that might lead to one or more existing churches reaching out to the suburban development in the area.

Students, Volunteers and Local Missionaries

Many communities and congregations cry out for new church development and/or for revitalization. MAP's resources of staff and funding are very limited. Therefore, MAP is inviting interested persons to help in a variety of "affordable" processes. Seminary student field assignments, student internships, lay volunteers, and local missionaries living on subsistent support are all available possibilities for future funding. Persons with commitments to particular communities or to appropriate programs are invited to discuss MAP support for their projects. An initial listing of possible projects is available for interested persons, who can telephone (302-225-5627) the central office, to explore a role in the following ministries:

- Hispanic **National** Plan Church Development,
- Class Meeting Ministries for the Un-churched,
- Satellite Ministries to the Un-churched,
- Old Neighborhood Church Revitalization,
- Rural Community Church Revitalization,
- Suburban Rural Church to Suburban Church Revitalization,
- Rural Community Services Development,
- Ministries to the Homeless, and
- Ministries to the Disenfranchised

Administrative Activities

Local Church Lay Representatives

All Wilmington District churches have been reminded and encouraged to elect a Lay Representative to the Methodist Action Program. The Lay Reps. have been meeting regularly to increase the two-way information flow on MAP accomplishments, programs, and opportunities for assistance in program development in local churches. The Lay Reps. have assisted in designing some program activities and in implementing them in their congregations. They have taken responsibility for the Annual Meeting at which reports are given, members of the Board of Directors are elected, and awards are given. The Lay Representatives coordinate the ministry and mission of the Methodist Action Program with the needs and opportunities of the local United Methodist Churches and their communities.

Annual Meeting

In memory of Mr. Samuel McKay who helped found the Methodist Action Program, the 1998 Annual Meeting recognized the following persons who put their faith in action in exemplary ways:

- Antoinette Davis, Coleman Memorial UMC
- Kevin Goodwin, Hockessin UMC

Directors (members of the Board of Directors) who were completing their terms in office were recognized:

- David Akeley
- Guy Molock
- Daniel Shin

New Directors were elected:

- Sherese Brewington-Carr, Ezion-Mt. Carmel UMC
- James Harris, Haven UMC
- Walter St. Clair, St. Paul's UMC.

New Home for Central Office

In 1998 MAP moved its office to the Tower Office Park in Newport, Delaware. MAP's new address and telephone numbers are the following:

Methodist Action Program
240 N. James Street, Suite B-2
Wilmington, Delaware 19804-3167
Telephone: (302) CALL-MAP
Facsimile: (302) CALL-FAX

Thank You, Peninsula-Delaware Conference

In 1997 our Peninsula-Delaware Conference leadership made some hard financial decisions that required a substantial cut in the Conference's support to the Methodist Action Program. The reduction in income would have been especially difficult.

In the Special November 1997 Session the Conference voted nearly unanimously not to reduce MAP's funding, but to maintain MAP's financial support at the previous years level even at the cost of deficit financing. You cannot know how significant your action is; it is a tremendous vote of confidence. Thank you, Peninsula-Delaware Annual Conference.

James E. Harris
Interim Executive Director

Creating Communities of Compassion through Christian Faith in Action

Helping individuals, congregations, and communities

- *Meet Human Needs*
- *Promote Positive Social Change, and*
- *Facilitate Church Development through the transforming power of Jesus Christ.*

Old Asbury Homeless Ministries:

Emmanuel Dining Room -- 64,000 meals are provided for hungry people per year.
Friendship House, Meals Center--300 men a year are helped to rebuild their lives.
FAITH Center--\$110,000 was provided for proven basic human needs in 1998.

Centro Los Abuelos (The Grandparents Center):

A Spanish language and culture senior center for information, referral assistance, and services for Hispanic elderly persons.

Food Assistance Ministries:

Emergency Food Closet at Centro Los Abuelos
Assist Emergency Food Closet at Harriet Tubman Community UMC.

MAP WALK for Housing:

Raised over \$30,000 to distribute to housing and homeless programs: Friendship House, Habitat for Humanity New Castle County, Interfaith Housing Delaware, Sojourner's Place, and Old Asbury Homeless Ministries.

Affiliation with Delaware Ecumenical Council on Children and Families:

Engage religious congregations in health and wellness issues.
Help churches engage in health promotion and assist persons with chronic health care problems.
Support targeted health education among at risk youth.

Advocacy, especially on the following issues and concerns:

Infant mortality and morbidity, child health and welfare, adolescent pregnancy prevention, and health care reform.

New Church Development:

New starts and revitalization activities and support.

Resources -- Methodist Action Program, 240 N. James St., Wilmington, DE 19804-3167 Telephone: (302) 225-5627

BOARD OF HIGHER EDUCATION AND MINISTRY

REVIEW OF 1998 GOALS

1. We have worked toward but have not adequately attained the goal of putting into place a system of obtaining from congregations the names and locations of students from their parishes who are away at college. We urge further compliance with this goal, and ask pastors or chairpersons for higher education to send early each Fall a list of students to David Bennett at the Conference office.
2. We have distributed materials on loans and scholarships and have made this material available on a web page. We have continued to sift carefully through scholarship applications and have awarded these. We now have an ample web page. The URL is <http://campus-ministry.org>

3. Our planned February weekend intercampus retreat was canceled; we are disappointed at the lack of registration and are taking steps to reconsider whether this event is the best possible approach.
4. We have conscientiously worked toward Conference restructuring in a way that will give appropriate place to the concerns of our board.

OTHER SIGNIFICANT EVENTS

We have continued to support the Black College Fund, United Methodist Student Day, and the work of Africa University. Our Black College Student Ambassador for this year was Ms. Tia Woods, a student at Paine College.

During this year, new personnel who had recently joined our ministry came into their own in leadership. Unfortunately in the late fall, Dr. George Shivers resigned as chair of our Board. We are greatly indebted to him for the leadership he exercised during his tenure on the Board.

CHANGES TO 1999 GOALS

We basically reaffirm the goals we have set for 1999.

We will upgrade our web page and are updating the Guidebook on Campus Ministry in the Peninsula-Delaware Conference. Rather than producing a videotape presentation with professional assistance, we are creating such a presentation through the Power-Point video program of professional quality but with greater economy.

We will continue to host a Black College Ambassador in addition to promoting the Black College Fund, the ministry of Africa University, and observance of United Methodist Student Day.

We have, however, put on hold the usual form of inter-campus event and are exploring events that may be more attractive to students at all of our schools and that can be more effective in reaching our goal of inter-campus communication and Christian fellowship.

We continue to work with those engaged in the Conference's restructuring program and are eager to see the results of this process.

GOALS FOR 2000

1. There will be ongoing efforts to have better identification of United Methodist students enrolled in the schools at which we have campus ministries.
2. We will begin a rotating system of evaluation of our ministry sites, so that each school is evaluated once every five years.
3. We will work with leaders of youth groups in local churches to introduce campus ministries to young persons who are college bound. An adaptation of the Power Point presentation made at this Annual Conference session will be made available for use in local churches.
4. Students from our colleges will participate in the Northeast Jurisdiction Student Conference in October 2000. Not only will students from our various centers attend the general sessions, but time will be set aside during which all of the attending students from our school can meet as a Conference group.

5. We will continue our support of the Black College Fund and Africa Methodist University as well as of United Methodist Student Day.
6. Scholarship resources will continue to be publicized to eligible students and we will administer the resources under our jurisdiction with great care.

Laurence Hull Stookey
Chairperson

Wesley College

The faculty, staff, and students of Wesley College extend their greetings to the members of the Peninsula-Delaware Conference of the United Methodist Church. We are pleased to present this report.

Enthusiasm and growth have marked the 1998-99 academic year. Headcount enrollment grew by 200 to over 1,400 students, over \$5 million was invested in the physical plant (including the renovation of the Wesley College Chapel), and two new graduate level programs were added to the existing curriculum.

In its academic program, Wesley remains committed to the liberal arts and seeks to make its curriculum relevant to changing educational needs. Our general education curriculum, developed by our own faculty and staff, is a model for residential liberal arts colleges, and I am proud of the emphasis it gives to the development of writing, speaking, and mathematical skills in all our academic programs. Wesley challenges its students to a life-long commitment to develop their intellectual, ethical, spiritual, and leadership potential and to set and uphold standards of excellence. The College is a community of learning based on fundamental principles formed at the intersection of Christian faith and liberal education: intellectual rigor, self-discovery, human dignity, mutual support, social justice, self-discipline, mental and physical wellness, the appreciation of diversity and the natural world, and the judicious use of resources. The College recognizes and affirms its interdependence with external communities-local, regional, national and global-and its covenant with the people of Delaware to share its educational and cultural resources. Clearly, Wesley takes pride in its past and energetically continues to seek effective means to serve the educational needs of the Mid-Atlantic region.

*The curriculum at Wesley was expanded this year to include the Master of Business Administration and Master of Environmental Sciences degrees.

*The Wilmington Adult Studies Center of Wesley opened in February. Located in a beautiful building in the Corporate Commons, adult students can earn the associate and bachelor's degrees with a business concentration. Two master's programs -- business and nursing -- will be added at the Center in 1999-2000.

*Wesley is the only college in the United States to have a campus-based Boys and Girls Club. The program affords educational opportunities for undergraduate students at Wesley and provides year-round, safe educational and recreational opportunities for 200 disadvantaged youth from throughout Delaware.

*Wesley is the home of the first state-supported charter school (The Campus Community School), on a private college campus in the nation. Offering alternative educational opportunities for students in grades 1-8, the School serves as a laboratory for Wesley students enrolled in teacher education. Over 300 students enrolled the first year.

*Wesley is a partner with West Virginia Wesleyan College in an Educational Outreach program, providing distance learning opportunities for 200 adult learners.

*Wesley is a partner with the YMCA of DuPont
counseling center.

*Wesley is listed in Stanford University's "Critical Comparisons" and Rugg's "Best Colleges" rankings for quality and value.

*Wesley is the home of Children's Theater of Kent County, offering dramatic arts opportunities for over 200 school youth.

*Wesley is a leader among NCAA Division III institutions with 15 intercollegiate sports for men and women.

*Wesley is the home of a fall Culture Arts Series and Faculty Lecture Series for the benefit of students and the surrounding communities.

*Wesley is an international campus with students from 17 foreign countries. Study abroad opportunities are available in Europe, Costa Rica, and Japan.

*Wesley is a major economic contributor to the State of Delaware. The college has an annual economic impact of over \$40 million and a physical plant valued at \$46 million (replacement value).

*Wesley is a good neighbor and partner with the Dover Air Force Base, offering educational opportunities to over 300 military personnel and their families each year.

*Wesley is an innovative leader in environmental studies, offering nearby off-campus learning opportunities at Inland Bays Center and DuPont Corporation.

*Wesley is one of the unique institutions in the country offering a special Freshman Academic Success Track (FASTrack) program. This program is a partnership (covenant) among the students, parents, and College to work with students as they strive to reach their academic potential.

*Wesley's core curriculum, known as WISE (Wesley Interdisciplinary Seminar Experience), provides a holistic national model for undergraduate education.

Contributions to Wesley during the past two years have surpassed any similar period in the College's history. In fact, gifts and pledges to the three-year, \$12 million "Campaign for Wesley" surpassed the \$9.3 million mark after just 15 months. This has enabled the College to commit \$5.3 million to improvements to the campus infrastructure:

Capital Improvement Program (\$5.3 million)

1997-1999

Renovations (\$2,295,000)

1. Wesley College Chapel
2. Alumni/Development House
3. State Street Annex
4. Academic Hall
5. Dulany Hall
6. Wells Community Service Center
7. Bradford Hall
8. Slaybaugh hall
9. Cannon Hall (Spring, Summer 1999)

Improvements (\$1,205,000)

1. Campus-wide fiber optics
2. Computer for each full-time faculty member
3. Science Instrumentation
4. Student Communications Center
5. Campus-wide computerization
6. Residence Hall improvements
7. Upgrade Student Fitness Center
8. New gym floor in Wesley Gymnasium
9. New entrance lounge in du Pont College Center
10. New Student Union in du Pont College Center

Demolition (\$60,000)

1. Four houses along North Governors Avenue to create recreation area

Construction (\$275,000)

1. Six new intercollegiate tennis courts
2. Outdoor basketball courts

Acquisitions (\$1,000,000)

1. Historic 6,000 square foot Annie J. Cannon House, to serve as new President's House
2. Houses at 13, 15, and 17 North Governors Avenue for future development
3. Long-term lease on additional practice land adjacent to Wolverine Stadium

Deferred Maintenance (\$500,000)

1. Exterior painting to all buildings
2. Interior painting to 8 buildings
3. Heating/Cooling duct improvements
4. Roof repairs
5. Sidewalk repairs
6. Resurface/line parking lots
7. Landscaping
8. Dormitory security system
9. Repairs to heating/cooling system
10. Other repairs to infrastructure

To assist in communicating the wonderful things, which are occurring at Wesley College, we have significantly expanded our worldwide web site with daily postings of news and information. Sections have been added focusing on the College, the United Methodist Church, and the life of John Wesley. By accessing my personal web site, you will find speeches, newspaper columns, and position papers relevant to the College.

We at Wesley value the continuing relationship with the United Methodist Church and we appreciate the support of the College's educational mission.

Scott D. Miller
President of the College

Wesley Foundation Campus Ministry
Delaware State University

Mission

The Mission of the Wesley Foundation Campus Ministry at Delaware State University is to provide an intentional, nurturing Christian presence on campus which models the love and ministry of Jesus Christ. This mission is implemented through worship, study, reflection, counseling, and fellowship and by providing opportunities for service to others. The ministry, under the guidance of the Holy Spirit, seeks to support all members of the university community as they engage in the process of value formation, faith development and spiritual growth.

Program

The 1998-99 academic year program consisted of ministries to students and the entire university community, including faculty, staff and administrators.

1. Student Ministries.

a. During the 1998-99 academic year one of our goals was to organize a viable student club (The Wesley Club) on campus. After experiencing some difficulty, including not being able to identify United Methodist students on campus,* we have successfully met this goal. The Wesley Club is organized, has elected officers and meets weekly.

b. Six of our Wesley Club students attended the celebration of the National Student Conference at Ridgecrest Conference Center near Ashville, NC during the Christmas recess.

c. Three Wesley Club students will be attending the United Methodist Student Forum in Oklahoma City in late May. We expect to be actively involved in the United Methodist Student Movement.

d. We have two peer ministers working with us in order to help develop programs that will attract more students for involvement in our ministry, especially in the Wesley Club.

e. We are in the process of organizing a small choral ensemble consisting of about 8 to 10 voices to sing light classics, anthems, standard hymns, spirituals and traditional Gospel music. We expect the ensemble to be formed and ready to accept invitations by the beginning of the 1999-00 academic year. A small group of female students from the Wesley Club have organized a liturgical dance troupe which recently performed at a campus wide program sponsored by the Wesley Foundation.

f. We have established Listening Post ministries at two sites on campus. These posts have been operative since the beginning of the academic year and are staffed by volunteers from Whatcoat Church (Dover) and the director.

2. The University Community

a. We participate in the interfaith United Campus Ministries (UCM) at the university and help to facilitate two monthly meetings, along with Mrs. Phyllis Collins, who is chair of UCM and an ex-officio member of our board. The meetings involve:

(1) Chairs/presidents and faculty/staff advisors of all student religious organizations on campus. This meeting seeks to foster collegiality and dialogue, build trust and provide opportunities for coordination of calendars and planning ecumenical and

interfaith programs that all organizations can support, such as the proposed Religious Emphasis Week to be held next academic year. This event will feature programs sponsored by the various faith traditions present on campus.

(2) Faculty, administrators, professional and non-professional staff. A religious interest survey has been conducted and many people responded favorably to a question about their interest in attending a monthly meeting. The purpose for the meeting is to engage in dialogue regarding the vision for religious life on campus, to solicit suggestions for programs that will be most effective in reaching students as well as the campus community at large, and to discuss possible strategies for promoting the inclusion of provisions for religious life facilities as the university plans for the future.

b. The Wesley Foundation and DSU Student Government Association sponsored a lecture by Dr. Cain Hope Felder, a nationally known scholar, author and speaker. Dr. Felder is Professor of New Testament Literature and Language at the Howard University School of Divinity in Washington, DC. Many people attended the lecture from Dover and surrounding areas.

c. The Wesley Foundation co-sponsored an appearance by Mrs. Rae Lewis-Thornton, a former political organizer and career woman that was infected with the AIDS virus. Mrs. Lewis-Thornton has been featured on many network television programs, on the cover of several national magazines and in articles in major newspapers across the country. She has dedicated the rest of her life to speaking about the danger of AIDS and how to avoid it. The ABC Network program Nightline taped her presentation at DSU.

d. The director continues to serve the university in a variety of ceremonial programs.

The Board of Directors

We are pleased to report that we are experiencing excellent attendance at our board meetings as well as support for and involvement in program.

Goals for 1999-00

Our primary goals for the 1999-00 academic year are:

- a. To continue to strengthen the Wesley Club and other student ministries.
- b. To strengthen our Peer Ministry program.
- c. To organize the Choral ensemble and participate in local church, district and conference programs when invited to do so.
- d. To continue work with UCM in an attempt to strengthen the religious presence on campus and to make it an integral and legitimate part of university life.
- e. To participate, with UCM, in welcoming students to the university at the beginning of the fall semester and informing them about religious life and programs on campus.

*Despite several contacts with pastors as well as a conference-wide mailing, we have received only one response to our request for assistance in identifying students from conference churches who are attending Delaware State University.

Richard R. Hicks
Director/Campus Minister

Wesley Foundation
Salisbury State University

1998 Goals

The overall goal of the SSU UMSM (Wesley Foundation) is to create a community grounded in the gospel of God's Amazing Grace, Jesus Christ. That it will be a real community which meets the multi-faceted needs of the students who participate; that we continue to grow spiritually by deepening our personal piety and practice, ministering to each other's hurts and periods of despair; celebrating our joys and significant events with song, praise, and thanksgiving; that we continue to try to be "in every place a voice", Jesus' voice, hands, feet, heart and spirit; to be his disciples. We pray for the courage to be faithful each day. In this spirit we affirm the following goals:

1. To provide opportunity for the genuine deepening of students' spiritual life for those who live on the college campus and those who commute.

Employing a tool provided by the General Board of Higher Education and Ministry entitled CD Journal (the title means Covenant Discipleship) we have tried to learn and practice the meaning of Discipleship. A general rule comes from the CD Journal: "To witness to Jesus Christ in the world and to follow his teachings through acts of compassion, justice, devotion, and worship under the guidance of the Holy Spirit."

We also follow a common set of Bible Lections that link us with Christians all over the world. In a very profound sense, we feel connected and linked to others in our country and across the globe.

An added dimension is a new relationship to Asbury United Methodist Church located just south of the campus. Since we meet on Wednesday evenings this often ties in directly with special events at Asbury such as the Lenten series this year. We are welcome to participate, in anyway that we want to in this fellowship and worship.

Singing songs of praise and thanksgiving are also important for us in each weekly session together. Gathering around a common table with good food and drink is fundamental.

2. To provide opportunity for student members of the SSU UMSM (Wesley Foundation) to participate in volunteer programs of service to the last, the lost and the least of our community.

Each Saturday morning several of us tutor at the Fruitland Community Center where children and youth ranging from first grade through high school come to receive help with their studies. This has been very rewarding for the individuals who participate.

3. To provide opportunity for SSU UMSM members to broaden their Christian experience by going beyond the local fellowship in attending conferences, work camps, work-study seminars, summer work/travel occasions, retreats, and the like, both here in this region and beyond, including international happenings and events.

Several of our group worked in Arizona among the Pueblo Indians, at camps for children and youth, and one was in China bringing the good news of Jesus to several communities while helping with restoration of buildings and homes. This same person went to Argentina to set up plans for a similar kind of program there during the summer of 1999. One of our groups has been the Youth Director at a local church this year.

Six of the group attended **Celebrate III**, a national ecumenical Christian student gathering, December 30, 1998 - January 3, 1999 in Ridgecrest, North Carolina. 1450 students came from all over the United States and 26 different countries. Among the featured speakers was Archbishop Desmond Tutu from South Africa. We gained so much from this experience and seek to put into practice the conference theme: "To do justice, to love kindness and to walk humbly with [our] God." (Micah 6:8)

One of our groups attended the national Student Forum in Washington, DC on the study of violence. Since we are closely connected with the Center for Conflict Resolution in Salisbury this participation was especially valuable. The materials, which came out of the DC Forum, have been most helpful.

4. To provide concrete opportunities for developing members' leadership skills empowering them to be committed constituents of the United Methodist Church and other Christian fellowships.

A particular part of the Covenant Discipleship program is "to connect and equip a new generation of Christian leaders." We are learning how to speak, teach, train, help one another and connect with different parts of the United Methodist Church and other denominations. We want to expand this project.

5. To provide opportunity to communicate and network with other UMSM (Wesley Foundation) groups in the conference and beyond, leading to genuine fellowship and community building, thereby strengthening and expanding the members' experiences with diversity, and celebrating the unity which abides in the oneness of Christ Jesus.

At the level of the Conference Board of Higher Education we have seen real progress. The different Wesley Foundations are working together in more effective and creative ways. The task now is to expand that to include STUDENTS. One avenue we will follow is to plan with other campuses to attend the Northeastern Jurisdictional UMSM gathering in New York City, October 15-17, 1999.

6. To provide opportunity for SSU UMSM members to be active in telling others about the story of their group, its grounding in the person of Jesus, witnessing to the saving grace of God for each person and the social groups which make up society.

We have sponsored a number of events on campus. Among them a lively discussion of the film "Contact" based on Carl Sagan's book by the same title. The discussant is a physics professor and astronomer.

Professor Pat Washburn of the Iliff School of Theology spoke on "Diversity and Unity" which was attended by both campus and community people. Both of these events allowed the group to witness in both quiet and powerful ways to persons coming from diverse backgrounds and interests.

We held worship services including communion at Asbury UMC to which other Christian groups were invited to be with us.

Another event will be held at Camp Pecometh where God's Open Book of Nature will be experienced and interpreted through scripture, song, food, fellowship, meditation and worship. This will take place on the weekend of April 16-18, 1999.

We are planning to expand this kind of programming as a goal for 2000.

Introduction and 2000 Goals

The new relationship SSU's United Methodist Student Movement has with Asbury United Methodist Church is a critical factor in the types of goals we shall have for 2000. The close physical proximity of Asbury is so important. Equally crucial is a new awareness of what the UMSM's (Wesley Foundation) role is in this setting: being a mission to SSU students.

Competing secular influences abound which capture students' interest, time and energies. These are pervasive and are being cued by the mass media, consumerist society which puts such an extraordinary emphasis on the accumulation of things, and the influence of numerous interest groups ranging from bike clubs to chess and video games, sports, fraternities, ad infinitum.

Mainline Protestant groups like the UMSM have a different "message" from that of the more evangelical Christian groups. These have considerable appeal for students. The United Methodist Church is the majority denomination on the Delmarva Peninsula and in the Baltimore area. It is from this tradition that many

SSU students come, but on campus they are often active in the "competing" more evangelical groups. A significant part of the United Methodist traditional message emphasizes the communal values of justice and peace, kindness, mercy and forgiveness as they apply to political, social, and economic structures. This approach is currently devalued to an alarming degree on the campus. Hence, the UMSM's task is very much a missional one.

Its role must be one, which constantly seeks reconciliation, common ground, points of real partnership with other Christian groups whatever their political or social orientation.

Also apparent is the growing presence of other faiths like Hinduism, Buddhism, Baha'i, Islam, Native American, Taoism, Zen Buddhism, and the like. Another task of the UMSM is to seek to be part of a genuine pluralism which "move[s] from the isolation of our own faith experience, through an attitude of tolerance of one another and finally to a sense of interdependent community." (The Wesley College statement on *Beyond Tolerance: from Diversity to Pluralism*)

A perceptible shift is occurring in American culture affirming the critical place of spiritual values for a decisive part of the population. This phenomenon is discernible on the Salisbury State campus. The following goals for the UMSM at SSU are identified:

1. To augment the partnership with Asbury UMC in a purposeful and concrete way. This means working out the various relationships of staff, addressing the problem of space, types and levels of responsibility, accountability, and the like.
2. To encourage and participate in the emerging renaissance of spiritual life on campus making efforts to reach the various SSU students: residential, commuter, ethnically and culturally diverse, et al. To expand the kinds of programs which can attract and hold these students is an imperative for realizing this goal. Introducing the idea of Covenant Discipleship groups might be an effective approach. The CD Journal, a publication of the UMC, guides groups of 4 to 8 persons who want to engage in spiritual formation and Christian witness.
3. To carry out the missional role by seeking to offer to the campus the person of Jesus as the embodiment of God's Amazing Grace. This means planning programs and projects which can present Jesus' ministry of bringing good news to the poor. . .proclaiming release to the captives, recovery of sight to the blind, letting the oppressed go free, proclaiming this the year the Lord has chosen." (Luke 4: 18-19) Prompting these questions: Who are the poor, what is poverty? Who is a prisoner, and why? Who is blind, why can't we see? Who are oppressed, and by whom?
4. To seek ways of affirming both diversity and unity, to find avenues for going beyond tolerance of the other to achieve an interdependence within community. This then entails planning events and opportunities for such a development to occur.
5. Take the story of the UMSM (Wesley Foundation) at SSU to Salisbury District churches. A principal aim is to show how the UMSM is a missional project of the local churches for the Salisbury State University campus. Because this is a ministry of all United Methodist Churches they will be asked to share in the support of this program, thus augmenting the budget of the UMSM at SSU which will increase the effectiveness of its mission.

Phillip Bosserman
Executive Director

Wesley Foundation
University Of Maryland Eastern Shore

This has been a year of reorganizing for the Wesley Foundation—UMES. After many years of faithful, committed, dedicated "beyond the call of duty" services the president of the Wesley Foundation Board—UMES, Frances Fitchett, resigned. She has been a vital link between the recent changes of Executive Directors (3 in 2 years). We will be forever indebted to her as she gets a much-deserved break. I wish to personally thank Frances for her invaluable generosity in staying on during my time of transition. I know what a sacrifice she made for Wesley Foundation and me.

GOAL 1 (1998)

Identify and provide nurture and support for the Christian community on the UMES campus.

I have tried to create an environment whereby students/faculty would feel free to either by "drop-in" or "by appointment" to seek "a listening ear." The longer I am here, the more I am sought out.

I am given many opportunities to be visible to the community-at-large. I am a member of the UMES Campus Crisis Team.

GOAL 2

Provide opportunities for worship, fellowship and learning for "seekers" and "believers" on the journey of faith.

Although attendance has been "low" for the Thursday night Bible Study, the attendance for Sunday morning worship at Metropolitan has increased. On various occasions students participate in morning worship. Many of our students, especially officers, were seniors last year. Our goal is to increase the attendance of our Thursday night Bible Study and fellowship.

Religious Emphasis Week was held April 20-26, 1998. The closing worship was held at Metropolitan with UMES Sunday. There were 65 students present along with administration, faculty and staff.

GOAL 3

Provide opportunities for persons to express their faith through community service and other "acts of mercies."

- *5 Wesley foundation students were tutors for an after-school program sponsored by Seton Center and held at Princess Anne Primary. This was a weekly commitment.
- *1 Wesley Foundation Student volunteered in a 2nd grade classroom at Princess Anne Primary. She donates at least one morning a week.
- *2 students teach Church School at Metropolitan

GOAL 4

Challenge and support those persons who believe they have been called into Christian vocation.

One student received a call to Christian vocation last year. Because she was a graduating senior, I did not have a chance to help her explore that call as much as I desired. Although she graduated in May, we still keep in contact and I am happy to report her pastor is helping her to formally explore her call.

CLOSING STATEMENT

In closing, if you know a person who is a student at UMES or who plans to attend UMES, please either contact me with the student's name or have the student contact me at (410) 651-0530 or (410) 651-4447. Won't you be an instrument of God and provide an opportunity for our students to continue to be a part of the connection at their home away from home.

2000 GOALS

1. Identify and provide nurture and support for the Christian community on campus.
2. Provide opportunities for worship, fellowship and learning for "seekers" and "believers" on the journey of faith.
3. Provide opportunities for persons to express their faith through community service and other "acts of mercies."
4. Challenge and support those persons who believe they have been called into Christian vocation.

Charlotte A. Nichols
Executive Director

Wesley Foundation Campus Ministry
University of Delaware

1998 Goals

1. To provide full-time pastoral leadership, opportunity for spiritual growth, as well as physical and educational nourishment for the university community.
Through God's grace we met this goal successfully.
2. To provide outreach to the de-churched at the university campus.
This goal is ever evolving.
3. Continue the active participation in community service projects and explore opportunities for mission work experiences.
This goal was met and will be discussed in Section II.
4. Encourage students to consider professional ministries as vocations, and to provide training opportunities for future lay leadership with the church.
Students continue to discern God's call by attending Exploration '98, Student Forum and counsel with the campus pastor.
5. Continue to support students who are in the ordination or consecration process.
One of our former students, Drew Cottle, has transferred from the Peninsula-Delaware Conference inquiring candidacy process to the Northern Texas Conference. We continue to be in dialogue with Drew and support him with our prayers. Currently, Amy Sens is pursuing the "Ministry Inquiry Process" with the campus pastor. Amy is from the Minnesota Annual Conference.
Brian Grafton and Heather Hartline attended Exploration '98.
6. Promote with the student fellowship an awareness of social and societal issues and their relationship to the *Book of Discipline*.
Through God's grace, love and guidance we have met this goal successfully.
7. Continue to develop a relationship with ethnic groups, to provide ministry to foreign students and to foster Christ-like acceptance and respect for all God's children.

Students have participated in interfaith/multicultural experiences with the Center for Black Culture, Hillel, Hola and other underrepresented communities on campus. We are constantly providing opportunities for open dialogue for times of sharing.

8. Provide information about Wesley Foundation's ministries and programs to conference churches.

We have shared University Sunday with several churches in the Wilmington District, and supply printed information upon request to other local congregations. We continue to find creative ways to improve on this goal.

9. Encourage and support the liaison ministry between the religious community and the administration at the University of Delaware.

We have met this goal successfully through our campus pastor's efforts to educate the campus community. Her efforts are recognized by the administration as the religious leader, an extension of the Division of Student Life.

10. Seek additional means and methods of fund raising to maintain financial stability and security.

The Board of Directors is seeking every means possible to raise the necessary funds to maintain The United Methodist Church's presence at the University of Delaware.

11. Foster Board of Directors development.

This goal is always in process.

Section II

Spiritual growth continues to be the center of our ministry. The students worship with the Newark United Methodist Church family where they are invited to serve as liturgists and communion servers. A highlight each year is the one Sunday designated as University Sunday. The students chose the theme, "WFCM 101: Recognizing God on Campus" for this year's University Sunday. We have shared in weekly theological discussions, Bible study, Covenant Discipleship Groups, and interreligious worship services. Singing Sunday is growing in favor with the students.

Over the past year we have shared leadership in the Interfaith Celebration of Lights, Christian Contemporary Music Concerts, Ecumenical Day of Prayer for Christian Students, Sexual Assault Awareness Interfaith Worship, Candlelight Vigil during National Collegiate Alcohol Awareness Week, Candlelight Vigil in response to the murder of a student from the University of Wyoming, Interfaith Thanksgiving Service, the Holocaust Education Week Shabbat, and Yom HaShoah Service.

Another highlight each year is our winter retreat. This year the study, "What Does the Lord Require", helped the students prepare for our spring break Volunteer in Mission Trip to the Lumbee Nation in Lumberton, North Carolina. This spring break work trip was the top highlight where students replaced roofs, built a wheelchair ramp, painted and sorted clothing and food for senior citizens of the Lumbee Nation. The students did all the fund raising for this trip.

Student leadership continues to be one of our strongest gifts. The Student Steering Committee and the Peer Ministers plan and lead various programs throughout the year. These opportunities provide the students with developing leadership through their discipleship. Many of our students have been leaders in The United Methodist Student Movement. We have participated in the Student Forum, Exploration '98, the Northeast Student Movement Conference, and Celebrate 111. One of our current students, Amy Sens, and a Wesley Alumnae, Laura Jane Swanson, led two workshops at Celebrate 111.

Committed to bringing our faith to life we continue our outreach ministry in love for the community. We have cleaned our highway, served at PeaceMeal, sorted food at Delaware Food Bank, and impromptu projects as requested. Holding fast to our belief that social activities are an important part of our Christian fellowship, we have shared in parties, sport activities, movie nights, eating,

tailgating, concerts, hayride plays and various other activities. The Student Lounge provides a quiet, sacred space for the students to meditate, sleep, eat, and study.

Being in campus ministry in this part of the 20th century when the interest in religious and spiritual life is on an increase provides for interesting and challenging opportunities. The toughest challenge is the raising of funds to support our United Methodist presence at the largest academic institution within the boundaries of the Peninsula-Delaware Annual Conference. The students are interested in the presence of the church, the administration encourages the presence of the church, and yet, the church struggles to maintain its presence. The Board of Directors have prayed and worked without ceasing to raise the necessary funds to maintain a full-time presence. The efforts in fund raising have been successful to a point. However, our expenses continue to increase due to growth, which increases expenses. The Peninsula-Delaware Annual Conference has not increased their support for the past eleven years.

The Wesley Foundation Campus Ministry at the University of Delaware is viewed on campus as the leader for the campus religious and spiritual life. Our Executive Director/Campus Pastor serves on the President's Commission to Promote Racial and Cultural Diversity, chairing the Religious and Spiritual Life Concerns Caucus, the Commission on Sexuality, Sexual Assault Awareness Week Team, the Campus Diversity Unit, the Christian Denominational Campus Ministers' group, the University Religious Leaders' Organization, New Student Orientation Diversity Leader, NCBI Welcoming Diversity Workshop leader, Media Committee for the Robert Wood Johnson Campus/Community Coalition, New Student Orientation 11 Planning Committee, Student Events Coordinating Council, mentor for colleagues in campus ministry (locally and nationally), developing and leading workshops for the professional Residence Life staff, the Center for Counseling and Student Development, and the Division of Student Life senior staff. Pastoral care/counseling is provided to the entire campus community either by referrals or by individual request.

There is a vital need for the presence of The United Methodist Church at the University of Delaware. We are providing a ministry of spiritual, service, social and stewardship through the Wesley Foundation Campus Ministry. The United Methodist Student Movement is growing at U of D. God is ever-present in our challenging ministry as we continue to be faithful people, nurturing faithful minds for faithful lives. The church is needed on our campuses. May we, the church, never forget the importance of the mission field called a university/college campus. It is part of our Wesleyan heritage: uniting knowledge and spirituality.

Mission Statement

The Wesley Foundation Campus Ministry at the University of Delaware, a mission carried out in and through the love and grace of Jesus the Christ, provides a program focusing on the spiritual, service, stewardship and social aspects of a Christ-centered life. In these times of challenge, questioning and growth, this ministry, guided by the Holy Spirit, provides a vital United Methodist presence at the University of Delaware.

Adopted 11/9/98

2000 Goals

1. Educate the Peninsula-Delaware Annual Conference as to the vitality and significance of the Wesley Foundation Campus Ministry at the University of Delaware so we may continue to provide full-time pastoral leadership, opportunity for spiritual growth, and education for the entire university community.
2. Continue the active participation in community service projects and explore opportunities for mission work experiences.
3. Support students and graduates who are considering professional ministries as vocations, and provide training opportunities for future lay leadership within the church.
4. Promote within the student fellowship an awareness of social and societal issues and their relationship to the Book of Discipline.

5. Continue to develop a relationship with ethnic groups, to provide ministry to international students and to foster Christ-like acceptance and respect for all God's children.
6. Provide outreach to the *de-churched at the University.
7. Provide information about Wesley Foundation's ministries and programs to conference churches, to help strengthen the relationships between these churches and their campus ministry.
8. Encourage and support the liaison ministry between the religious community and the administration at the University.
9. Seek additional means and methods of fund raising to maintain financial stability and security.
10. Foster development of the Board of Directors.

Adopted 11/9/98

*de-churched: those who have been nurtured by the church and have drifted away for various reasons

Laura Lee C. Wilson
Executive Director

BOARD OF LAITY

STATEMENT OF GOALS AND RESULTS FOR 1998

1. Increase the "Partnership in Ministry" of Local Church Lay Leaders and Clergy through the Leadership Development Team's Opportunities. Increase by 5% total participation.

We have experienced increases in the "Partnership in Ministry" within the Local Churches through the reporting of Mission Area Ministries activities. Many interesting stories have been reported on the District Workshops MAM Meetings.

2. Increase the training of Lay Members and Reserves of the Annual Conference through Pre-Conference training at each District by each District Board of Laity.

In all Districts, the Boards of Laity conducted the training along with the Conference and Associate Lay Leaders. The guidebooks were updated and made easier to use for both Laity and Clergy.

3. Continue the Lay Speaking Program in each District with a 5% increase in new speakers. Develop one new Advanced Course each year.

Each of the Districts had Lay Speaking Academies for both the basic course and advanced courses. We also developed several new courses: Lay Evangelism, Ministry Inquiry Process, Building Teamwork, Church Leadership for the next Millennium, and Worship Arts in Ministry.

Worked with the Board of Discipleship to partner in training for Local Church Officers training. The first session was a course in "Servant Leadership."

With the Districts completing 200 new Lay Speakers from the Basic Course, we now have approximately 1350 Lay Speakers (both Local and Certified) in our conference.

4. Work with District Boards of Laity, UMM, UMW, Youth and all other organized groups to establish more Spiritual Leadership.

We included all District Boards of Laity in our "Day Apart" training and fellowship sessions. Worked with the UMM on the weekend training and camping activities. Authorized credit for Lay Speaking advanced courses for UMW's School of Christian Mission.

We assisted the Board of Ordained Ministry's recruitment from seminaries by writing a report on the Laity of our Conference. Included above is our work with Discipleship.

We gave the Youth copies of the Conference Journal and suggested some uses for the material. We suggested the "Ropes Course" at Camp Pecometh for the Youth for Leadership Team Development. Suggested that together we cultivate an understanding about the church so youth can be nominated to either the General or NEJ Conferences.

5. Develop a plan to help Local Churches increase the knowledge that all laity are "Ministers."

Our plan to accomplish this is to continually emphasize "our (Laity) call to ministry: whenever/wherever a Lay person speaks i.e., Pre-Conference briefings, Lay Speaking Schools, meetings, and when Lay Speakers preach. We will also continue to work with Mission Area Ministries to help educate laity and clergy alike in this area.

6. Work with Youth to develop Youth Leadership Courses.

See item 4 above. Recognizing the significant role that youth play in not only the future of our church, but the present, we are working on ways in which we might "Partner with Youth" - using as our examples scripture from I Timothy and from the Book of Ruth.

HIGHLIGHTS OF OTHER EVENTS

LAY (SPEAKING) ACADEMY

Each District had over 120 advanced participants each and had over 50 participants each in the Basic Course. Several new courses were developed and offered.

DAY APART AND MISSION AREA MINISTRY

Rev. Elaine Ayres, Director of Mission Area Ministries, conducted our 10th Annual Day Apart on Partner in Ministry by Dr. Roy Trueblood. This Spiritual Growth Activity was an outstanding day for the Laity.

Other activities on Mission Area Ministries included:

- Mission Area Bible Studies
- Covenant Discipleship Workshops
- Praise and Communion Services
- Charge Conference on MAM
- Pre-Conference presentations

CLERGY LAITY BANQUETS

The Districts had their own individual banquets, along with a day with the Bishop. Salisbury combined the retirement party for their District Superintendent, Howard Gordy, with their banquet.

The Conference Lay/Clergy Banquet was held in Dover at the Modern Maturity Center. The program enjoyed by all, centered on music using less common instruments, such as bagpipes, harp and accordion.

THE ORDER OF ST. BARNABAS

The Board of Laity again sponsored the Order of St. Barnabas and the presentation of its awards. They are based on "creative Stewardship for Target Prayer, Time, Treasure and Talent. These awards were presented at the Lay/Clergy Banquet. The 1998 inductees were:

- Individual: Marc Marcus, Wilmington District
 Frank Rinaldi, Wilmington District
 John & Jeanne Sparks, Dover District
 Emma Handy, Easton District
 Mary Gladdys Jones, Salisbury District
 Lavern Wright, Salisbury District
- Group: Ray of Hope Mission Center, Wilmington District

As we work into the last year of this century and begin the "new" 21st Century, we need to remind ourselves that our purpose is to help others know God's Saving Grace.

Howard J. Mason
Conference Lay Leader
Chair, Board of Laity

REVISED STATEMENT OF GOALS FOR 1999

1. Work with the Leadership Development Team to develop new "nurturing" courses for empowering the Laity each year.
2. Produce a video to aid in training Lay Members and Reserves of the Annual Conference.
3. Increase the number of Lay Speakers by 5% by "nurturing" the Laity. Develop a Lay Spiritual Growth Leadership Team.
4. Work with the Bishop to sponsor a Bishop's Day Apart with Laity.
5. Work with the Conference Youth Council to advocate for the election of a youth as a delegate to General and/or NEJ Conference.

ORDER OF ST. BARNABAS

REVISED STATEMENT OF GOALS FOR 1999

1. Empower all to reflect on the Biblical Standards of stewardship.
2. Encourage current members of the Order of St. Barnabas to be models for Mission Area Ministry.
3. Increase the program participation and the award presentation.
4. Compose and distribute a booklet listing all members and groups of the Order of St. Barnabas.

BOARD OF LAITY
STATEMENT OF GOALS FOR 2000

1. The Board of Laity will continue our cooperative work relationship with the Leadership Development Team to:
 - Empower laity for service/ministry and
 - Enable the laity to partner with the clergy

This would include empowering for service in the local church, in everyday life, as well as service in the world, remembering John Wesley's words, "The world is my parish."

2. Help the laity understand and celebrate their spiritual leadership.
Help the laity understand their role as laity and as spiritual leaders.

This will be accomplished by the nurturing of spiritual growth and discipleship for Christ for all laity and clergy, modeling servant leadership.

INTERNAL GOALS:

1. Intentional (BOLD) involvement of youth in all Board of Laity functions and decision making.
2. Sensitive and intentional in our racial inclusiveness.

ORDER OF ST. BARNABAS
STATEMENT OF GOALS FOR 2000

1. Partner with the Board of Discipleship for a Celebration on Stewardship Sunday.
2. Promote and uplift the Order of St. Barnabas at the Local Church Officer Training and the School of Christian Mission.
3. Encourage and motivate churches, groups and individuals to reflect on Biblical standards of stewardship.
4. Serve as models for Mission Area Ministry.
5. Make the Order of St. Barnabas known to all members of the Peninsula-Delaware Conference.
6. Continue to recognize churches, groups, and individuals that reflect the four T's of the Order of St. Barnabas.
7. Publish booklet, listing members of the Order of St. Barnabas.

BOARD OF ORDAINED MINISTRY

The Board of Ordained Ministry has as its primary tasks the recruitment, nurture and examination of candidates for ordained ministry and the continual nurture and care of all ordained ministers. The Board is made up of laypersons and clergy persons, deacons and elders, associate members and full members, and a representative from the Cabinet.

We celebrate these highlights of our work in 1998:

- The ordination of 9 probationary deacons, 1 permanent deacon, and 7 elders at the Annual Conference Session at UMES.
- The opportunity to offer an increased amount of scholarship aid to an increased amount of college and seminary students.
- A change in the evaluation process which encourages dialogue between pastors and churches, and allows mutual evaluation of both.
- Changes in requirements for candidates for ordination including letters from the candidate's SPRC, and a background screening questionnaire.
- A renewed emphasis on enlistment and recruitment of candidates for ordained ministry - efforts include seminary visits and outreach to conference youth through the Conference Youth Rally and Bishop's Confirmation Day Apart.
- Partnership with Wesley Seminary on a pilot project with persons in the probationary period.
- The continuing growth and disbursement of the Clergy Family Assistance Fund, whereby clergy contributions to the fund help other clergy families in times of distress and need.
- Increased dialogue with District Committees on Ministry.
- With Bishop Weaver, designed and implemented Advent and Lenten Days Apart.

As we look toward the year 2000, our main goal and emphasis will be in the area of Enlistment and Recruitment. We will be exploring new and diverse ways of reaching out and inviting persons to consider whether God may be calling them into full-time Christian ministry.

Karen F. Bunnell
Chairperson

BOARD OF PENSIONS

The Board of Pensions, the Investment Committee, and the Insurance Benefits Committee continue to meet five times a year. The Pension Luncheon Committee and the Retirement/Financial Seminar Committee meet on an as-needed basis.

The Board of Pensions is pleased to recommend an increase in the past service rate from \$368 in 1999 to \$386 in 2000. A new unfunded liability was created on 1/1/99 of \$1.2 million and an additional \$800,000 liability will be created as of 1/1/2000 as a result of this rate change. The liability will be funded in 1999 and 2000 from Conference Apportionments and Endowment Funds.

Accomplished Goals

1. The Insurance Benefits Committee continues to examine the current benefits and look for ways to improve the Conference insurance coverage.
2. A Retirement Luncheon was held last year on May 13, 1998, and plans for this year's luncheon are already underway.
3. The Investment Committee continues to monitor our investments.
4. The Board of Pensions continues to send the "Taking Care" magazine to all pastors in the insurance program.
5. A recommendation for the past service rate for the year 2000 has been determined and will be presented to the Annual Conference for approval.
6. The Board of Pensions was represented at the restructuring meeting of our Conference.

2000 Goals

1. The Investment Committee will continue to work with PNC Bank and monitor the investments and will continue to maximize efforts to increase the past service rate.
2. A Retirement Luncheon will be held on May 12, 1999, for retiring and retired clergy, and for retiring and retired lay persons that have worked for the Conference.
3. The Insurance Benefits Committee will come to the Board with a recommendation concerning Long Term Care insurance for clergy and spouses. We will have an agent available for presentations at a District meeting.
4. A Financial Seminar will be held September 29, 1999.
5. The Board of Pensions will make its decisions for setting the past service rate for the year 2001.

Reminders

1. Pastors who are appointed to the Peninsula-Delaware Conference for the first time must make arrangements with the Conference Business Office for enrollment in the health, dental, life and pension programs.
 - A. Pastors leaving appointment in the Peninsula-Delaware Conference must make arrangements with the Conference Business Office to be properly transferred from the benefit programs.
 - B. Pastors having changes in their family status, such as marriages, divorces, newborn children, adoptions, death, etc., must notify the Conference Business Office within thirty days of these events.
2. Each pastor is responsible to keep the Conference Business Office and the General Board of Pension & Health Benefits apprised of any changes to their designated beneficiary.
3. Local churches are reminded that they are responsible for the full cost of the dependent portion of the health and dental program for their clergy family.
4. You can help contribute to the continued success of our health program by becoming familiar with and using the preventative benefits of your program. You should also be receiving a publication entitled "Taking Care". Please take the time to read it. It will benefit you and your health program.
5. Pastors may call the General Board of Pension & Health Benefits (GBOPHB) any time to find the status of their retirement benefits. That toll free number is 1-800-851-2201. An Interactive Voice Response system is also available at 1-888-851-2201.
6. Important Notice: Please check your pension account balances in your 1998 year-end statement, compare it to the 1997 year-end statement and make sure all 1998 deposits were made. Due to the new computer system at the GBOPHB in Illinois, you may find errors. It would be better to correct errors now than at the time of your retirement. Contact the GBOPHB at 1-800-851-2201 or the Conference Business Office at 1-302-674-2626 for assistance.

Committed Board Members: I am grateful for the commitment of all Board members for their time and talent in our meetings. The Laity and Clergy freely give of their expertise and opinions. In addition, the Board gives special thanks to Elaine Wilkerson and Bill Westbrook for their assistance as resource persons to the Board. This year Deborah Abbott and George Beauchamp (class of 92) resigned after 6 years of service on the Board due to other responsibilities. I want to thank them for their dedicated service. Both contributed immensely to the Board and were present when we made the decision to pay off the unfunded liability created under the former pension system.

After appearing before the Conference Arrangements Committee, it became clear to me that the Board is more than insurance benefits and investing. As a Board we work with retired clergy, active clergy, and laity to provide support in preparing for

retirement and during retirement. The Board is committed to continuing its excellent service.

Board of Pensions Resolution

The Peninsula-Delaware Conference Board of Pensions recommends:
The Past Service Rate for 2000 is set at \$386 per year of approved service.

2. RESOLUTION RELATING TO RENTAL/HOUSING ALLOWANCES FOR RETIRED OR DISABLED MINISTERS OF THE PENINSULA-DELAWARE CONFERENCE

WHEREAS, the religious denomination known as The United Methodist Church has and functions through Ministers of the Gospel who are duly ordained or licensed; and

WHEREAS, the practice of The United Methodist Church is to provide a parsonage or a rental allowance as part of the gross compensation for each of its active ordained or licensed ministers; and

WHEREAS, pensions paid to retired and disabled ordained or licensed ministers of The United Methodist Church are considered as deferred compensation and are paid to said retired and disabled ordained or licensed ministers in consideration of previous, active service; and

WHEREAS, the Internal Revenue Service has recognized that the Peninsula-Delaware Annual Conference is the appropriate organization to designate a housing/rental allowance for retired and disabled ordained or licensed ministers who are members of this Conference;

THEREFORE BE IT RESOLVED:

1. An amount equal to 100% of the pension payments received during the year of 2000 be and is hereby designated as a rental/housing allowance for each retired and disabled ordained or licensed minister of The United Methodist Church who is or was a member of the Peninsula-Delaware Conference at the time of his or her retirement;
2. This rental/housing allowance shall apply to each retired and disabled ordained or licensed minister who has been granted the retired relation or placed on disability leave by the Peninsula-Delaware Conference and whose name and relationship to the conference is recorded in the Journal of the Peninsula-Delaware Conference and in other appropriate records maintained by the conference.
3. The pension payment to which this rental/housing allowance applies shall be the pension payment resulting from all service of such retired and disabled ordained or licensed minister from all employment by any local church, Annual Conference or institution of The United Methodist Church or of any former denomination that is now a part of The United Methodist Church, or from any other employer who employed the minister to perform services related to the ministry and who elected to make contributions to the pension funds of The United Methodist Church for such retired minister's pension.

NOTE: The rental/housing allowance which may be excluded from a minister's gross income is limited to the lesser of (1) the amount of the rental/housing allowance designated by the minister's employer or other appropriate body, (2) the amount actually expended by the minister to provide his or her housing, or (3) the

legally-determined fair rental value of the parsonage or other housing provided. As specified in Rev. Rul. 71-290 C.B.92, "the only amount that will qualify for exclusion under section 107(2) of the Code as a "rental allowance" is an amount equal to the fair rental value of the home, including furnishings and appurtenances such as a garage, plus the cost of utilities.

Kenneth S. Valentine
Chairperson

Resolution for Long Term Care Insurance

The Peninsula-Delaware Conference Board of Pensions has recommended that Warner "Bud" Clark of Williams Insurance Agency be the agent of record for Long Term Care Insurance. The Insurance Benefits Committee of the Board of Pensions has researched and studied the various insurance companies and agents prior to making this recommendation to the Board.

Mr. Clark will be providing seminars in each district for those pastors wishing to explore the purchase of Long Term Care Insurance. A brochure is included in the Conference packet. If you have an interest, please complete the form on the brochure and leave it at the registration area. You will be notified of the dates, places, and times of the seminars.

BOARD OF TRUSTEES

The Conference Board of Trustees, as a corporation, is primarily charged with handling property matters of the Conference. This consists of holding title to the properties of the Conference; administration of endowments and bequests, and disposition of abandoned and discontinued church properties.

The full Board meets quarterly with additional meetings as required by its investment subcommittee. The Board started the calendar year of 1998 with an inventory of five abandoned or discontinued churches and by action of the annual conference, acquired four more properties during the year. During the year the Board made arrangements to dispose of six of these nine properties.

The Board continues its goal of reducing the numbers of aging Limited Service churches that no longer serve a constructive purpose and represents a potential insurance liability to the Conference.

Litigation continues on the trespass case the Board filed in 1995 against the former Board of Trustees of the Eastlake United Methodist Church. Last fall the Board received a favorable ruling from the Delaware Court of Chancery. However, the defendants filed an appeal with the Delaware Supreme Court. This court has held hearings and as of this date (February 1999) we are awaiting their decision.

R Taylor Cloud
President

COMMISSION ON ARCHIVES AND HISTORY

REVIEW OF 1998 GOALS

1. Operate and maintain Barratt's Chapel, the museum and the archives.
This goal was met.

2. Celebrate the anniversary of the meeting of Thomas Coke and Francis Asbury at Barratt's on the second Sunday of November.
This goal was met with Dr. Leonard Sweet as the featured speaker.
3. Continue work on the Delaware Conference History in line with Strategy One of the ethnic Church Comprehensive Plan.
Groundwork was laid for planning meetings in 1999.
4. Sponsor a local church history contest and a local church video contest.
No entries were received.
5. Expand holdings and facilities of the Archives and the Museum.
This is an ongoing function of the Commission. Donations to the museum are occasionally received and evaluated. In addition, space was cleared and an office created for our Development Officer, Bob Wallace. Time and materials were donated to make this a cost-effective project.
6. Recruit and train local church historians.
No help from local churches was requested.
7. Pursue conducting an annual colloquium.
No progress was made on this goal.
8. Build up the permanent endowment in connection with the Eastern Pa. Peninsula United Methodist Foundation.
Much time and effort on the part of the conference and the commission were spent on this goal. We welcome David Baker on board as Chair of the Campaign Finance Committee, and Bob Wallace as Campaign Development Officer.

1998 REPORT

The weekend of November 7 and 8 was a busy one for us. Dr. Leonard Sweet, whose recently published book, 11 Genetic Gateways to Spiritual Awakening, features Barratt's Chapel, was the speaker at our Saturday night banquet. Dr. Sweet also spoke at the anniversary service the next day. Both events were well attended with proceeds from the banquet going to our Financial Campaign Fund. At the 1999 service on Sunday, Nov. 14, our speaker will be Bishop Peter Weaver.

In addition to Dr. Sweet's address, the banquet featured our recently produced video on the history and significance of Barratt's Chapel. The video was produced with partial funding from the Delaware Tourism Office. Several members of our commission are now prepared to take the video into local churches and conduct programs for Sunday School or study groups. In order to request this service please contact the chapel.

The Barratt's Chapel Financial Campaign is underway. The Rev. David Baker is Chair of the committee, and the Rev. Bob Wallace has come on board as Development Officer. This campaign is intended to take care of the long-range capital needs of the chapel and museum. In addition, it is hoped that increased funding will enable us to provide additional staffing, which will make a wide range of educational outreach and other conference and community programs possible.

Planning is underway for the Delaware Conference History. Preparatory meetings have been conducted between the Peninsula-Delaware and the Eastern Pennsylvania Conferences. During the year, we hope to begin our search for an author to undertake the research and writing. Some funding is available for this project.

In addition to the anniversary and caroling services, plans are underway to sponsor as many as four other special services. One of these will be the Love Feast we expect to hold early Saturday morning during Annual Conference. Other special services will incorporate themes of community and conference interest.

Barratt's Chapel is a Heritage Landmark of the United Methodist Church. The chapel and museum are open to the public on Saturdays and Sundays from 1:30 to 4:30 p.m. Other times may be arranged by contacting the curator, Lynn Hobbs, at (302) 335-5544. If you are interested in making a contribution to our Capital Campaign Fund, please contact Bob Wallace at his office at Barratt's.

1999 GOALS

1. Operate and maintain Barratt's Chapel, the museum and the archives.
2. Celebrate anniversary of the meeting between Thomas Coke and Francis Asbury at Barratt's on the second Sunday of November.
3. Hold the annual Christmas Caroling service in December.
4. Develop additional special services, beginning with the Love Feast during Annual Conference.
5. Train volunteers to take Barratt's Chapel video into local churches for Sunday School and study group programs.
6. Sponsor a local church history contest and a local church video contest.
7. Recruit and train local church historians.
8. Continue work on the Delaware Conference History in cooperation with the Peninsula-Delaware Conference and the Eastern Pennsylvania Conference.
9. Revise and up-date by-laws.
10. Work on clarification for historic site designation.
11. Place priority on the Financial Campaign in cooperation with conference leadership, Council on Finance and Administration, and the Eastern PA./Peninsula DE. United Methodist Foundation.

GOALS FOR 2000

The commission will continue to give top priority to the development of the Capital Campaign. This campaign is intended to take care of the long-range needs of the chapel and museum - including increased staffing and expanding outreach and educational programs to serve both the community and the conference.

Priority will also be placed on the Delaware Conference history. As we enter 1999, a committee is being formed, and plans are being laid to bring this long awaited project to fruition.

Operation and maintenance of the chapel, museum and archives is an ongoing project.

We will continue to support local church historians and their projects.

We will continue our emphasis on the development of special services to be held at the chapel.

Ann M. Roede
Chairperson

COMMISSION ON EQUITABLE COMPENSATION

The Conference Commission on Equitable Compensation is charged in the discipline (para 622.2) with three broad areas of responsibility. These are "(1) recommending conference standards for clergy support; (2) administering funds to be used in salary supplementation; and (3) providing counsel and advisory material on clergy support to District Superintendents and Committees on Pastor-Parish Relations." The Commission is responsible for the development of a schedule of minimum base compensation. The administering of funds includes funds used as

base compensation supplements, funds granted to ethnic minority pastors in recognition of meritorious effectiveness, and funds used for new church development. The commission may also respond to other issues impacting clergy support such as housing, professional reimbursements, allowances, benefits, travel, social security allowances, and moving expenses.

The 1998 Equitable Compensation Commission Budget was \$152,500. Funds expended in 1998 totaled \$106,637. As part of this report, there is attached a list of the churches and/or charges receiving assistance in 1998.

As part of a continuing effort to identify its mission and to identify areas where it can provide pastoral assistance, the Commission this past year reviewed and agreed to provide assistance to local churches whose pastors experienced a short-term disability. Assistance will be in the form of reimbursement to the local church for the expenses incurred by a substitute pastor for a period of up to six months, as long as the church continues to pay the full salary of its disabled pastor. The District Superintendent, the Local Church, and the Commission Chairperson will agree upon the amount of reimbursement. It was felt this assistance could be provided with no increase in the budget.

If you are new to your Pastor Parish Relations Committee or concerned about what you should or could be doing to help your pastor, please feel free to pick up a copy of our brochure entitled "Guidelines for Pastor's Compensation".

Recommendations

The Commission makes the following minimum salary recommendations for 2000:

Full Member	-	\$23,600
Probationary & Associate Member	-	\$21,250
Full-time Local Pastor	-	\$19,700
Student Pastor	-	\$16,950*

*Unless a smaller figure is agreed upon by the district Superintendent, student and charge.

Service increments will be \$130 per year up to a maximum of fifteen (15) years.

2. The Commission recommends that the reimbursement for travel expenses during 2000 be at the rate set by the Internal Revenue Service for that year. The Commission also recommends that Pastors be reimbursed for all tolls and parking expenses incurred in the performance of their pastoral duty.

Warner J. Clark
Chairperson

PENINSULA-DELAWARE CONFERENCE
1998 EQUITABLE COMPENSATION SUPPORT

<u>DOVER</u>	<u>AMOUNT</u>
Clarksville Union Welsey	\$2,208.77
Gumboro	1,667.50
Lincoln-Milford-Harrington	3,012.50
Milton-Nassau	2,108.75

<u>EASTON</u>	
Bozman-Riverview	1,205.00
Church Hill-Burrisville	867.60
Tilghman	2,048.50

<u>SALISBURY</u>	
Allen	4,140.00
Marion Station-Crisfield	4,820.00
Marumco- Ebenezer	3,360.00
Salisbury-Welsey Temple	2,800.00
Upper Fairmont	398.86

WILMINGTON

TOTAL EQUITABLE COMPENSATION SUPPORT	<u>\$28,637.47</u>
---	---------------------------

1998 EQUITABLE COMPENSATION SUPPORT

MINORITY PASTORS

<u>DOVER</u>	
Lincoln-Milford-Harrington	2,410.00
Seaford	602.50

<u>EASTON</u>	
Church Hill-Burrisville	1,241.15
Easton-Miles River	1,807.50
Grasonville: Carmichael	3,133.00

<u>SALISBURY</u>	
Berlin: St Paul	4,820.00
Ewell- Smith Island	8,748.12
Nanticoke	1,380.00
Pocomoke-Mt Zion	2,169.00
Princess Anne: Metropolitan	12,704.88
Salisbury: Grace	3,000.00
Salisbury: Wesley Temple	2,400.00
Upper Fairmount	2,613.65

<u>WILMINGTON</u>	
New Castle: Mt Salem	2,923.20
Wilmington: Ezion-Mt Carmel	6,025.00
Wilmington: Simpson	2,910.00
TOTAL MINORITY PASTORS	<u>\$58,888.00</u>

NEW CHURCH DEVELOPMENT

<u>DOVER</u>	
Laurel-New Zion	5,061.00

<u>EASTON</u>	
None	

<u>SALISBURY</u>	
None	

<u>WILMINGTON</u>	
None	

TOTAL NEW CHURCH DEVELOPMENT	<u>\$5,061.00</u>
-------------------------------------	--------------------------

Commission on Religion and Race

The Commission on Religion and Race attempts to minister to the conference by working to expose and eliminate racism, bigotry and racist activity by embracing inclusiveness, encouraging recognition and acceptance of our diverse cultural heritage.

Our task is to make suggestions on building solid working foundations opposed to allowing the continuation of walls which separate . . . Inclusiveness is more than a politically correct word. It is open and receptive to all cultural, national, ethnic, physically challenged and gender members of the Peninsula Delaware Conference both numerically and in the spirit of power and authority. Inclusiveness is rendered ineffective when various groups or persons are denied equal opportunity to participate in the decision making process; or when power is weakened and authority is unrecognized because people of color or another gender are in leadership; and when the distribution of resources is systematically directed away from congregations, they are perceived as having lesser status. Inclusiveness challenges us to affirm and receive persons of diverse backgrounds exclusive of pre-judgments and stereotypical convictions. (See Acts 10)

During the 1998-99 year, we participated in the following activities:

(1). Annual Fall Planning Retreat: Our leader was Rev. James Taylor (Associate General Secretary for the General Commission on Religion and Race Northeastern Jurisdiction).

(2). Martin Luther King, Jr. Symposium's theme was "Building A Better Tomorrow Today." We had three workshops entitled: What are the challenges to a multi-cultural church, What are the advantages to a multi-cultural church, and How does a multi-cultural church function and what would it look like?

Barbara Ricks Thompson was our keynote speaker. She shared with us some historicities of Rev. Dr. King's life and challenged us to listen to God's voice.

Award Recipients were:

William Richard Wynder Award-----Carolie Patton
Alberta Browne Award-----Shelia McDowell Griffin
S. Lowan Pitts Award-----Geraldine Robinson
Martin Luther King, Jr. Award-----Hattie Louise Dutton

(3). Monitored 98 Annual Conference and Adjourned Sessions: In terms of spreading and sharing diversity numerically, the conference has accomplished this agenda. Now we must focus upon empowerment as it relates to leadership of people of color.

(4). Researched Voting Rights Act in collaboration with Board of Church and Society as it applies to future voting rights for African Americans.

(5). Corresponded with the Bishop concerning the request from Barbara Ricks Thompson (former General Secretary General Commission on Religion and Race) on the status of the Peninsula Delaware Conference on Religion and Race.

Our plans for 1999 are:

(1). Involve local church Religion and Race commissions with conference commission

- (a). encourage and invite local Religion and Race chairpersons or representatives to attend monthly meetings: Result: stronger local commissions
- (b). local leadership development

(2). Strengthen dialogue with superintendents

- (a). advise and appraise superintendents of GCORR activities and how superintendents can assist local CORR: Result: resource

(3). Legislate issues, which impact Mission Area Ministry especially as it relates to the community and the church. Result: advocacy, training,

monitoring, and to make recommendations which expedite this process
(4). Encourage the sharing of success stories. Many congregations have wonderful and inspiring success stories; however, few of these stories are told.

Rev. William T. Wallace, Sr.
Chairperson

COMMISSION ON STATUS AND ROLE OF WOMEN

The Commission on Status and Role of Women is currently standing in a responsive mode to the conference. We continue to fulfill our role as catalyst, monitor and advocate. During 1998 the commission shifted its primary concern from monitoring to advocacy. We are currently working to survey the needs of clergywomen in the conference. We have participated in the professional development of women clergy and laity by providing grants for training events as well as mission trips.

Those needing our services as monitors for various events are encouraged to contact any one of the members of the commission. Those seeking grants need to submit their proposals to the commission by letter.

We praise God for the opportunity to serve the conference, and give Christ the glory for any good we may have been able to bring.

Rev. Leslie Gaye Slak
Chairperson

EASTERN PENNSYLVANIA-PENINSULA UNITED METHODIST FOUNDATION, INC.

The Foundation maintains offices in Valley Forge, Pennsylvania and Dover, Delaware. As a member of the National Association of United Methodist Foundations, we are provided with resources and coverage throughout the United States.

Last year, we provided financial consulting services to individuals, churches, agencies, and institutions. We continued our emphasis on financial planning, estate planning, and planned giving. By stimulating planned giving, we particularly helped local churches acquire new assets. In addition, we continued our successful program to establish and promote endowment funds in our local churches.

We manage assets as an investment adviser, investment custodian, investment manager, trustee, and executor. The Foundation is the investment manager for an increasing number of Conference agencies, corporations, local churches, and individuals. With regard to investing, the Foundation carries out the directives of the Social Principles of The United Methodist Church as written in the Book of Discipline.

Next year, we plan to promote our investment management services to clients that desire to invest in equity, fixed income, and money market investments. In addition, we plan to publish materials that will describe all of the Foundation's services throughout the Eastern Pennsylvania and Peninsula-Delaware Conferences. We will be playing a significant role in providing guidance in stewardship and development activities.

The Foundation involves itself with wills, trusts, taxation, securities, life insurance, annuities, retirement plans, real estate, etc. Meetings and seminars are conducted on a regular basis and individual counseling sessions are conducted in a confidential manner. We continue to urge each local church to establish an ongoing emphasis on wills by forming a Planned Giving Committee. The Foundation provides resources and personnel to help any church establish and carry out this urgent work. We distribute the "Planned Giving Handbook," prepared by the National Association of United Methodist Foundations, and other written material free of charge.

The Foundation represents all United Methodist congregations and causes, therefore, it is prepared to assist people who wish to make lasting contributions to churches, institutions, and mission programs or services. For additional information, please call Parke H. Hess, Executive Director, at 1-800-828-9093 or write to him at P.O. Box 820, Valley Forge, PA 19482-0820.

UNITED METHODIST WOMEN

Over the last twelve months, I, in conjunction with the other members of the conference team have attempted to achieve all goals and implement all strategies pertinent to the stated mission and purpose of the organization of United Methodists Women of the Peninsula-Delaware Annual Conference of the United Methodist Church, and most importantly, as mandated by the GOSPEL through:

Continued emphasis on INCREASING MEMBERSHIP in the organization by the addition of and revitalization of a number of units.

CHARTERING the conference's FIRST DISTRICT & CHARGE UNITS of United Methodist Women.

Offering, for the first time, one-day only registration at our SCHOOL OF CHRISTIAN MISSION to encourage CLERGY participation and increase overall attendance.

Participating in a MISSION TODAY EVENT and VISITING TWO (2) MISSION SITES in South Carolina on our journey to the Assembly in Florida.

Exceeding OUR PLEDGE to the Women's Division primarily through UNDESIGNATED GIVING.

Receiving the BISHOP'S AWARD at Annual Conference for our long history of ECUMENICAL INVOLVEMENT.

Working cooperatively with the BALTIMORE-WASHINGTON AND VIRGINIA CONFERENCES TO ADDRESS RACIAL ISSUES/CONCERNS.

Completing plans with, UNITED METHODIST WOMEN from the above named conferences for a PEACE & JUSTICE CONFERENCE in Blackstone, Virginia.

Attending with over one-hundred (100) other women our WOMEN'S ASSEMBLY in Orlando, Florida, May, 14-17, 1998 to "MAKE PLAIN THE VISION"!!

Serving as hostesses for ANNUAL CONFERENCE at the University of Maryland Eastern Shore in June '98.

Constructing "UGLY QUILTS", at the Annual Conference's MISSION FAIR, which were later distributed to several local facilities that provide services to the mentally ill, and other less fortunate persons in our communities.

Holding SPIRITUAL LIFE RETREATS ON THE EASTERN & SALISBURY DISTRICTS and

Performing many other tasks and providing services through our DISTRICT MISSION ENCOUNTER PROGRAM.

Josephine Temple Merrill
Conference President

CHRISTIAN UNITY & INTER-RELIGIOUS CONCERNS

GOALS

As preachers of the past have said, "we need to have 'roots' and 'wings'." And so, we remember our roots - all those who have gone before and made strides in ecumenism and interfaith efforts.

But now we are called to change. The "Mission Area Ministry" model has effected us in regard to community based efficacy. The goal for the year 2000 is to work with the Mission Area Ministry facilitators, District Superintendents and District Teams. We need to not only make changes in our communities boldly, cooperatively, and inclusively, but ecumenically, as well. In order to truly make an efficacious impact; we need to work with all mission areas, districts, and local churches and charges.

Another goal is to increase the awareness of all our Methodist faith communities in regard to other religious faiths and cultures. Many Haitian, Hispanic, Korean and other areas of our Conference are experiencing growth and cultural diversity. We need to be aware, appreciative, and prepared to work together. Hopefully and prayerfully, this will also promote less prejudice, hate crimes, racial stress, and diversion.

Also, our award, formally known as the "Bishop's Award," will be changed to "Awards of Recognition" for those Mission Area Ministries who have not only worshiped together but have actively worked to bring about positive change in their communities.

We also look forward to resourcing our youth ministries to educate youth towards awareness of other cultures and faiths and how they can help impact their local communities.

As we do this and contemplate other ways to be in service to the Conference and the inclusive ministry of Jesus Christ, we ask for your prayers and support.

Respectfully Submitted,
Rev. Cheryl Taylor Jensen, Chair

Board of Child Care

The Board of Child Care has a great deal to be thankful for. This year is the one hundred and twenty fifth (125th) anniversary of the agency. From its simple roots in a two-story home in Baltimore City, to its sprawling campus-like setting on thirty three (33) acres in Baltimore County, its mission and ministry for children continues in a caring, healing and loving way.

One could not have written a more perfect script as we celebrate this milestone in our history. This year the Board of Child Care has served more children and families than ever before. Besides our residential, shelter and independent living programs being at full capacity with waiting lists, our adoption, foster care and church satellite programs have grown in referrals and services. This past year, we were licensed by the Maryland State Department of Mental Health as an Outpatient Clinic allowing us to provide more community based services. Through our grant program to churches, we were able to extend our ministry to over forty (40) churches as we provided over five hundred thousand dollars (\$500,000) for church ministries.

In April of 1999 we hosted a National Symposium on Children and Poverty. It was well attended and energized the participants. Some of our speakers were Governor Mario Cuomo, Dr. Joycelyn Elders and Dr. Deborah Prothrow-Stith, all national leaders in their field. In May the Board of Child Care was recognized by the United Methodist Association as "Organization of the Year." We also received the "Best Practice Award" for our grant program, which has recognized us for living out our Wesleyan Heritage through a special program benefiting the church. On June 5 we rededicated our campus celebrating the past and present as we move into a new millennium.

We have many people to thank. First, the Almighty Father for allowing us the privilege to do our ministry in Jesus Christ's name. The past leaders of the Board of Child Care, Rev. Isaac Reid and Claude Libis and all those who served prior to them at Kelso and Strawbridge. The past and present staff who enrich the children's lives. Members of our Auxiliary, past and present, as well as all the ministers and laity of the Conference. To Bishop Peter Weaver and all the bishops before him in the Peninsula-Delaware Conference who have lifted the Board of Child Care up as a special ministry. Finally, a special thanks to Sally Ransom Knecht whose term as President comes to a close. Her three years of leadership have led us to challenge ourselves, to be the best we can and to do as much as we can for God's children. Let us remember that "one hundred years from now it will not matter what our bank account was, the sort of house we lived in, or the kind of car we drove ... but the world may be different because we were important in the life of a child."

Sally Ransom Knecht
President, Board of Directors

Thomas L. Curcio
Executive Director

UNITED METHODIST MEN

The United Methodist Men of the Peninsula-Delaware Conference had a good, but exerting, year.

We believe we must continue to be serious and intentional about partnering and building relationships with the clergy and the laity in the life and work of the whole church.

We believe that if every church would establish a men's ministry or unit, we would experience more church growth.

We also believe that when this happens men will get more involved in the life and work of the church, and that they will work to create a strong spiritual base for their families, a good spiritual environment for their communities, and a strong foundation for the family of God.

We believe that God is calling the United Methodist Men to partner and work with all organizations of the church to create a loving, caring, sharing, forgiving, and understanding atmosphere.

We believe that the United Methodist Men have one of the best programs in the church for partnering and building relationships.

We have had several partner and building relationship workshops but we are disappointed that more clergy have not participated. We also are grieved that many pastors don't encourage the men of their churches to attend; nevertheless, we must continue striving towards our goal. Our men's retreat was held September 12-13, 1998 at Camp Pecometh. It was one of the best retreats we have ever

had. Our Bishop, Peter D. Weaver, opened our retreat with an inspiring message that challenged us to become doers of God's word.

Rev. Dr. Russell Goodwin challenged us to reach out beyond the walls of the church and witness for God. Rev. Rick Vance reminded us of how important it is to share our faith. Rev. Terry Lee led us in Bible study. Rev. Bill Ross continued to challenge our faith through his inspiring words of encouragement.

The real challenge at this retreat came when we left Camp Pecometh to go into Centreville to witness and share our faith. We visited many homes! Some men were excited to go, some had mixed emotions, some were scared, some were reluctant to go, but most went anyway. What's even more exciting were the stories that were shared when they returned to camp and how they felt they had been blessed by the experience. They also shared how most of the people they visited were blessed and thankful they had come.

2000 Goals

- Continue to work towards establishing a chartered United Methodist Men's unit in every church.
- Become self-supporting by the year 2000.
- To have men's training workshops on every district.
- To increase Evangalism, Mission, and Spiritual Life membership by 50%.
- Start men's choir on every district.
- To get more churches throughout the Peninsula-Delaware Conference to have United Methodist Men's Sunday.

Dates: August 6-7, 1999, United Methodist Men's Annual Meeting at Wyoming United Methodist Church, Dover, DE.

September 11-12, 1999 Men's Retreat at Camp Pecometh.

Purpose

United Methodist Men shall be a creative supportive fellowship of men who seek to know Jesus Christ, to grow spiritually and to seek daily his will.

(Our) primary purpose is to declare the centrality of Christ in the lives of men and in all their relationships.

The major concerns are:

- To encourage knowledge of and support for the total mission of The United Methodist Church.
- To engage in evangelism by sharing the fullness of the gospel in its personal and social dimensions.
- To clarify and speak to the identity and role of the man in contemporary society.
- To seek commitment to discipleship.
- To study and become familiar with The United Methodist Church, its organization, doctrines, and beliefs.
- To cooperate with all units of United Methodist Men in obtaining these objectives through district, conference, jurisdiction, and church-wide goals.

Men seeking membership in a local United Methodist Men's Fellowship shall subscribe to the "Purpose" of United Methodist Men and to these personal objectives:

- Engage daily in Bible study and prayer.

- Bear witness to Christ's way in daily work and in all personal contacts through words and actions.
- Engage in some definite Christian service.

We believe that The United Methodist Men must continue to reach out to others to build good strong spiritual relationships in the church and home. We believe that by partnering and working together in ministry we can make a difference in the church as well as beyond the walls of the church.

President
Bill Harmon

COMPENSATION OF CLERGY UNDER SPECIAL APPOINTMENT

Calendar Year 1998

	SALARY	UTILITIES	TRAVEL	HOUSING	OTHER	TOTAL
Elaine Ayres	30,600.00	---	Reimbursed	16,000.00	4,365.00	50,965.00
Jonathan E. Baker	52,762.00	---	Reimbursed	18,000.00	9,592.00	80,354.00
Ronald Bell, Sr.	52,762.00	Provided	Reimbursed	---	9,556.00	62,318.00
David G Bennett	31,200.00	---	Reimbursed	16,000.00	8,083.00	55,283.00
Marsha C Carpenter	21,000.00	---	Reimbursed	6,000.00	2,935.08	29,935.08
William T. Carter	36,430.00	---	Reimbursed	16,000.00	8,156.00	60,586.00
Ronald Dyson	91,000.00	---	Reimbursed	20,000.00	10,000.00	121,000.00
Howard L. Gordy, Jr.	52,762.00	Provided	Reimbursed	---	9,784.00	62,546.00
H. Sterling Green	52,762.00	---	Reimbursed	14,666.63	5,464.00	72,892.63
Greg W. Hill	65,930.40	---	Reimbursed	12,049.00	1,868.40	79,847.80
John F. Holden	36,400.00	---	Reimbursed	5,600.00	---	42,000.00
Susan K. Kester	52,762.00	---	Reimbursed	18,000.00	9,640.00	80,402.00
Harold E. Owens	7,200.00	Provided	Reimbursed	---	---	7,200.00
Garry O. Parker	25,000.00	Provided	Reimbursed	---	28,000.00	53,000.00
Randolph L Wein	11,284.02	---	Reimbursed	7,200.00	4,137.00	22,621.02
TOTAL	619,854.42	---	---	149,515.63	111,580.48	880,950.53

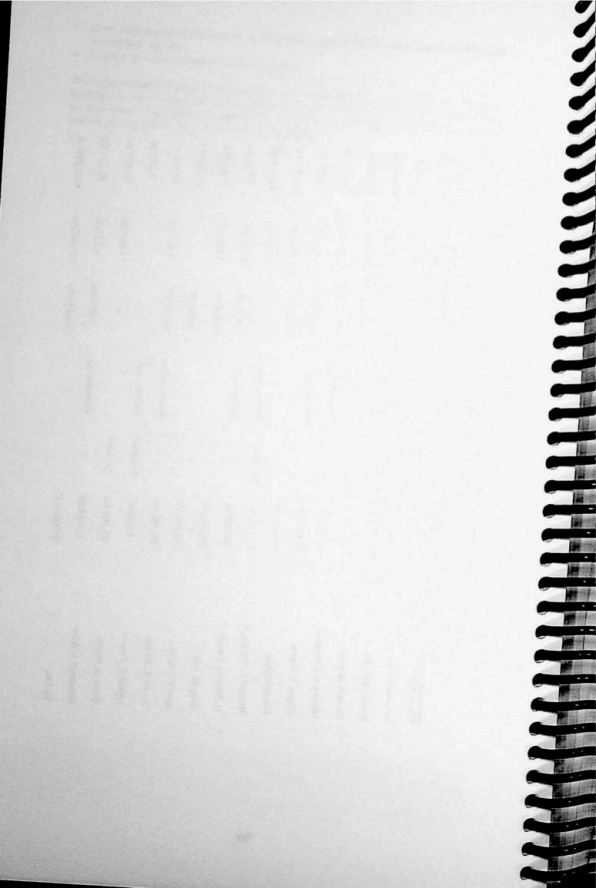

VII. HISTORICAL DATA

A. RECORD OF PAST CONFERENCE SESSIONS

NO.	DATE	PLACE	BISHOP	SECRETARY
Organizing Session				
1	Oct. 31, 1939	Salisbury, Md.	E.H. Hughes	J.R. Bicking
Adjourned Session				
	May 15, 1940	Wilmington:Grace	E.H. Hughes	J.R. Bicking
	Sept. 15, 1990	Dover:Wesley	Susan M. Morrison	Gary L. Moore
	Nov. 2, 1991	Dover:Wesley	Susan M. Morrison	Gary L. Moore
Special Session				
	Jan. 22, 1941	Dover:Wesley	A.W. Leonard	J.R. Bicking
	Oct. 31, 1944	Dover:Wesley	C.W. Flint	J.R. Bicking
	Sept. 15, 1949	Dover:Wesley	C.W. Flint	W.L. Beckwith
	June 12, 1950	Dover:Wesley	C.W. Flint	W.L. Beckwith
	Oct. 21, 1972	Salisbury:Bethesda	J.K. Mathews	C.A. Armour, Jr.
	Dec. 12, 1978	Dover:Wesley College	J.K. Mathews	C.A. Armour, Jr.
	Sept. 25, 1982	Dover:Wesley College	D.F. Wertz	W. Daniel Rich
	Oct. 6, 1984	Dover:Wesley College	J.H. Yeakel	W. Daniel Rich
	Nov. 23, 1985	Dover:Wesley College	J.H. Yeakel	W. Daniel Rich
	Oct. 14, 1995	Dover:Modern Maturity	S.M. Morrison	Robert L. Harris
	Nov. 15, 1997	Salisbury: Asbury	Peter D. Weaver	Robert L. Harris
Regular Session				
2	May 13, 1941	Wilmington:Union	A.W. Leonard	J.R. Bicking
3	May 13, 1942	Wilmington:McCabe	A.W. Leonard	J.R. Bicking
4	May 12, 1943	Wilmington:Union	R.J. Wade	J.R. Bicking
5	May 17, 1944	Wilmington:McCabe	E.H. Hughes	J.R. Bicking
6	May 16, 1945	Wilmington:St. Paul's	C.W. Flint	J.R. Bicking
7	May 15, 1946	Wilmington:McCabe	C.W. Flint	J.R. Bicking
8	May 14, 1947	Wilmington:Union	C.W. Flint	W.L. Beckwith

9	May 17, 1948	Wilmington:Union	Claire Purcell	W.L. Beckwith
10	May 12, 1949	Salisbury:Bethesda	C.W. Flint	W.L. Beckwith
11	May 18, 1950	Wilmington:Union	F.P. Corson	W.L. Beckwith
12	May 17, 1951	Dover:Wesley	C.W. Flint	W.L. Beckwith
13	May 15, 1952	Wilmington:Grace	C.W. Flint	W.L. Beckwith
14	May 14, 1953	Wilmington:Union	G.B. Oxnam	W.L. Beckwith
15	May 13, 1954	Wilmington:St.Paul's	G.B. Oxnam	W.L. Beckwith
16	May 12, 1955	Wilmington:Grace	G.B. Oxnam	W.L. Beckwith
17	May 24, 1956	Dover:Wesley	G.B. Oxnam	W.L. Beckwith
18	May 16, 1957	Wilmington:Grace	G.B. Oxnam	W.L. Beckwith
19	May 15, 1958	Wilmington:St.Paul's	G.B. Oxnam	W.L. Beckwith
20	May 14, 1959	Salisbury:Bethesda	G.B. Oxnam	W.L. Beckwith
21	May 19, 1960	Wilmington:Grace	G.B. Oxnam	W.L. Beckwith
22	May 18, 1961	Wilmington:Grace	J.W. Lord	W.L. Beckwith
23	May 17, 1962	Wilmington:Grace	J.W. Lord	W.L. Beckwith
24	May 16, 1963	Salisbury:Bethesda	J.W. Lord	W.L. Beckwith
25	May 21, 1964	Wilmington:Aldersgate	J.W. Lord	W.L. Beckwith
26	May 13, 1965	Wilmington:Grace	J.W. Lord	W.L. Beckwith
27	May 19, 1966	Convention and Civic Center: Rehoboth Beach	J.W. Lord	W.L. Beckwith
28	May 18, 1967	Wilmington:Aldersgate	J.W. Lord	W.L. Beckwith
29	May 21, 1968	Easton:St. Mark's	J.W. Lord	W.L. Beckwith
30	May 13, 1969	Salisbury:Asbury	J.W. Lord	W.L. Beckwith
31	May 26, 1970	Wilmington:Grace	J.W. Lord	W.L. Beckwith
32	May 25, 1971	Dover:Wesley College	J.W. Lord	W.L. Beckwith
33	May 30, 1972	Dover:Wesley College	J.W. Lord	C.A. Armour, Jr.
34	May 22, 1973	Dover:Wesley College	J.K. Mathews	C.A. Armour, Jr.
35	May 21, 1974	Dover:Wesley College	J.K. Mathews	C.A. Armour, Jr.
36	May 20, 1975	Dover:Wesley College	J.K. Mathews	C.A. Armour, Jr.
37	May 25, 1976	Dover:Wesley College	J.K. Mathews	C.A. Armour, Jr.
38	May 24, 1977	Dover:Wesley College	J.K. Mathews	C.A. Armour, Jr.

39	May 23, 1978	Dover:Wesley College	J.K. Mathews	C.A. Armour, Jr.
40	May 22, 1979	Dover:Wesley College	J.K. Mathews	C.A. Armour, Jr.
41	May 20, 1980	Dover:Wesley College	J.K. Mathews	C.A. Armour, Jr.
42	June 9, 1981	Salisbury:Asbury	D. Frederick Wertz	W. Daniel Rich
43	June 2, 1982	Dover:Wesley College	D. Frederick Wertz	W. Daniel Rich
44	May 31, 1983	Dover:Wesley College	D. Frederick Wertz	W. Daniel Rich
45	May 31, 1984	Dover:Wesley College	D. Frederick Wertz	W. Daniel Rich
46	June 11, 1985	Salisbury:Asbury	Joseph H. Yeakel	W. Daniel Rich
47	June 10, 1986	Dover:Wesley College	Joseph H. Yeakel	W. Daniel Rich
48	May 19, 1987	Dover:Wesley College	Joseph H. Yeakel	W. Daniel Rich
49	May 23, 1988	Dover:Wesley College	Joseph H. Yeakel	W. Daniel Rich
50	May 22, 1989	Princess Anne:UMES	Joseph H. Yeakel	Gary L. Moore
51	June 1, 1990	Princess Anne:UMES	Joseph H. Yeakel	Gary L. Moore
52	May 21, 1991	Dover:Wesley College	Susan M. Morrison	Gary L. Moore
208	May 29, 1992	Chestertown: Washington College	Susan M. Morrison	Gary L. Moore
209	June 11, 1993	Princess Anne:UMES	Susan M. Morrison	Gary L. Moore
210	June 3, 1994	Princess Anne:UMES	Susan M. Morrison	Gary L. Moore
211	June 9, 1995	Princess Anne:UMES	Susan M. Morrison	Robert L. Harris
212	June 7, 1996	Princess Anne:UMES	Susan M. Morrison	Robert L. Harris
213	June 13, 1997	Wilmington:Holiday Inn	Peter D. Weaver	Robert L. Harris
214	June 11, 1998	Princess Anne:UMES	Peter D. Weaver	Robert L. Harris
215	June 11, 1999	Dover:Central Middle School	Peter D. Weaver	Irene Hoffman

Delaware Conference

NO.	YEAR	NAME OF CHURCH	BISHOP	SECRETARY
76	1939	Zoar, Phila., Pa.	E.G. Richardson	C.S. Sprigg
77	1939	(Special)Zoar, Phila., Pa.	R.E. Jones	C.S. Sprigg
78	1940	Tindley Temple, Phila., Pa.	R.E. Jones	C.S. Sprigg
79	1941	Haven, Phila., Pa.	A.P. Shaw	C.S. Sprigg
80	1942	Tindley Temple, Phila., Pa.	R.E. Jones	C.S. Sprigg

81	1943	Tindley Temple, Phila., Pa.	A.P. Shaw	C.S. Sprigg
82	1944	Camphor, Phila., Pa.	A.P. Shaw	D.L. Ridout
83	1945	Tindley Temple, Phila., Pa.	A.P. Shaw	D.L. Ridout
84	1946	Newman, Brooklyn, N.Y.	A.P. Shaw	D.L. Ridout
85	1947	Tindley Temple, Phila., Pa.	A.P. Shaw	D.L. Ridout
86	1948	Tindley Temple, Phila., Pa.	Fred Pierce Corson	D.L. Ridout
87	1949	Tindley Temple, Phila., Pa.	A.P. Shaw	D.L. Ridout
88	1950	Tindley Temple, Phila., Pa.	A.P. Shaw	A.E. Martin
89	1951	Tindley Temple, Phila., Pa.	A.P. Shaw	A.E. Martin
90	1952	Tindley Temple, Phila., Pa.	A.P. Shaw	A.E. Martin
91	1953	Tindley Temple, Phila., Pa.	E.A. Love	A.E. Martin
92	1954	Janes, Germantown, Pa.	E.A. Love	A.E. Martin
93	1955	Tindley Temple, Phila., Pa.	E.A. Love	A.E. Martin
94	1956	Tindley Temple, Phila., Pa.	Edgar A. Love	J.E. Licorish
95	1957	Tindley Temple, Phila., Pa.	Edgar A. Love	J.E. Licorish
96	1958	Tindley Temple, Phila., Pa.	Edgar A. Love	J.E. Licorish
97	1959	Tindley Temple, Phila., Pa.	Edgar A. Love	J.E. Licorish
98	1960	Tindley Temple, Phila., Pa.	Edgar A. Love	J.E. Licorish
99	1961	Tindley Temple, Phila., Pa.	Edgar A. Love	J.E. Licorish
100	1962	Tindley Temple, Phila., Pa.	Edgar A. Love	J.E. Licorish

101	1963	Tindley Temple, Phila., Pa.	Noah W. Moore, Jr.	J.E. Licorish
102	1964	Zoar, Philadelphia, Pa.	Edgar A. Love	J.E. Licorish
103	1965	Tindley Temple, Phila., Pa.	John Wesley Lord	J.E. Licorish

Effective July 16, 1992, Peninsula Annual Conference became Peninsula-Delaware Annual Conference.



Rev. William T. Archer, Jr.

Rev. William Thomas Archer, Jr. was born on September 25, 1923 in Clayton, Delaware to parents Rev. William T. Archer, Sr. and Mary Verma (Walls) Archer.

He graduated from John M. Clayton High in 1952. In 1953 he received his local preacher's license, in 1956 an Associates of Arts degree from Wesley College, an Artium Baccalaureus in 1958 from Washington College, his B. Div. in 1961 from Crozer Theological Seminary, and his M.Div. in 1974 from Colgate Rochester Divinity School. In 1991 he continued his education by taking a writing course at the Institute of Children's Literature.

He began his church affiliation at birth in Clayton United Methodist Church and moved his membership in 1950 to Dagsboro where his father was the pastor. Yes, he was brought up as a PK (preacher's kid). He was a working partner in a plumbing and electrical contracting business in Dagsboro when he came home from a quiet day in Bethany Beach where he went to think and told his wife and 2 year old son that his calling was to preach. This is where the process began.

Rev. Archer received his Deacon's credentials in May of 1959 and became an Elder in May of 1961. He served the following during his ministry:

Harbeson/Indian Mission Charge	1954-1956
Rock Hall/Raum Chapel Charge	1956-1960
(built a new brick ranch parsonage during this time)	
Queenstown Charge	1960-1961
St. George's Church in Clarksville	1961-1963
(Sunday school rooms and pastor study were added during this time)	
Kings/Mt. Pleasant/St. Georges Charge	1963-1965
Minquadale/Madley New Castle	1966-1967
St. Paul's Church, Odessa, DE	1967-1970
Sharptown Methodist Church	1970-1975
(new brick bulletin board was built)	
Antioch Church, Princess Anne	1975-1977
St. Stephen Church, Delmar	1977-1981
Had an illness that took him out from	1981-1983
Seaford Charge	1983-1986
Retired	1986

Rev. Archer married Louise Margueite (Layton) Archer on December 21, 1946. They have one son - Ronald Layton Archer of Frankford, DE, two granddaughters - Mari Ellyn (Archer) Hellard of Ocean View, DE and Jennifer Renee Archer of Millville, DE and one great grand son - Joshua Christian Hellard.

He served in the US Air Force during WWII as a belly gunner on a B-17 bomber from 1943 to 1946 in the China/Burma/India Theater. His hobbies included carving, wood working, oil painting, reading, and yard work. He was a history buff and a Nascar fan. He also wrote occasionally although none of his writings were ever published.

Rev. Archer passed away on May 13, 1999. Funeral services were held on May 17, 1999 where he was laid to rest Springhill Memorial Gardens in Mardela, MD.

A "PK" myself, one remark when people would ask, "why are preachers kids the worst around?" his answer would be "because they play with the members kids."

In using his computer I found this note on the screen saver, I had put it there years ago, that somehow seems appropriate "take a coffee break Dad, enough is enough, time to rest."

A prayer he passed on, from working with AA, he would tell us when things got tough - God give me the serenity to change the things I can, the courage to accept the things I can not and the wisdom to know the difference.

Dad was a man who could wear many hats and change them quickly. He could talk to the youngest of children or oldest of adults, rich or poor, educated or not, he could talk to them on any level and help them understand. Be it the middle of the night or early morning, whatever the need, he was there for everyone.

He had a great love for God, country, family and was my best friend. He opened this sermon with his usual wit and honor. A man wrote a note to the IRS which read: Gentlemen: Enclosed you will find a check in the amount of \$150.00. I cheated on my income taxes last year and have not been able to sleep ever since, if I still have trouble sleeping, I will send you the rest. This was the beginning to his last sermon "Misguided Priorities" on January 17, 1999 only moments before his 1st stroke.

There are too many examples and a lot of love that he gave to mention them all, and how he touched so many people in so many ways, only a book could ever tell the whole story.

To Reverend Archer, Bill, Dad, Pop-pop, Great-grandfather, we will try to follow in the footprints of his life. We will carry the name proudly.

The Archer Family
Louise and Ron



Rev. Herbert Fitzgerald Nathaniel Nurse

Herbert Nurse was born October 8, 1913 in Barbados, West Indies to Elija and Bipporah Nurse. He was an ordained minister and a pastor of the United Methodist Church of the Peninsula-Delaware Conference. He was a very active person in many

Methodist Churches until he just could not attend any longer. He became very ill four or five years before God called him home to be with Him (God). I was married to Rev. Herbert for a short time, only eight years. But I can say that he was a man of God! I was a widow for 19 years before marrying Rev. Herbert Nurse. I lost my first husband in 1971.

Rev. Nurse was such a loving person and a very understanding man. Yes, I love him. Herbert told me he retired earlier than he wanted to but due to his health he had to. After our marriage in New Mexico in 1991, he was still called to quite a few churches to preach or help out in some way. He always went when he was called for that was his life's work, in God's vineyard to help others as much as he could which he did until the end.

Herbert passed away on August 21, 1998 in Concord, NC. The funeral was held on August 24, 1999 at the Forest Hill United Methodist Church in Concord.

He is survived by a son, Leory Herbert Nurse and a daughter, Eleanor Blackman, both of Barbados.

God Bless you all. Yours in His service,

Rachel Nurse



Mark William Palmer

Mark William Palmer was born April 13, 1947 in Pittsburgh, Pennsylvania, the oldest of four children born to Myron Nycum and Mary Lou (Marquis) Palmer. He was educated in the public schools of Bethel Park. During those formative years, Mark joined First Bethel Methodist Church and served as President of the Methodist Youth Fellowship. He was also active in youth leadership on the district level and taught Sunday school at his local church.

Mark graduated from West Virginia Wesleyan College in 1969 with a B.A. degree in History and from Wesley Theological Seminary in 1974 with a M.Div. degree. In 194 he completed a program with the Institute of Pastoral Psychotherapy and participated in a three month Clinical Pastoral Education experience in 1975. He was a member of the American Association of Pastoral Counselors.

Mark and Jane Elizabeth Manifold were married at Wesley Theological Seminary Chapel on August 29, 1970. He was ordained a Deacon in the Baltimore Annual Conference in 1971 and became an Elder in 1978.

The young, idealistic couple moved into their first parsonage in Randallstown, MD after Mark was appointed Associate Pastor to Mount Olive UMC (1977-1980). By this time the Palmer family had grown to four: Justin Mark (b. 1972) and Nathan Reed (b. 1976). During these years Mark served as Director of the Carroll County Pastoral Counseling Center in Westminster, MD.

Mark left the parish ministry in 1980 to serve as Staff Therapist with the Pastoral Counseling and Consultation Centers of Delaware. After a year, Mark concluded that his true love was parish ministry and he transferred into the Peninsula-Delaware Conference. His first appointment was St. John's - Moore's Chapel in Fair Hill, MD (1981-1985). Mark then became Associate Pastor of the Asbury-Minquadale Charge in New Castle (1985-1991). He was appointed in 1991 to serve as Associate Pastor of St. Paul's UMC in Wilmington. Mark was diagnosed with cancer in November 1995 but continued on the pastoral staff of St. Paul's until he was forced to take disability leave to pursue further cancer treatment. Mark had a deep compassion for the poor and marginalized of our society. Like Dorothy Day, Founder of the Catholic Worker Movement, he saw the poor as his "meeting place with God".

- Mark - served eight years as a member of the Board of Trustees of Friendship House
- was instrumental in moving ministries for homeless men to Old Asbury Church
- was a key player in getting local churches to support Transitional Housing for Women (Epiphany House and Sanctuary House Mission Group) to support and encourage women in body and soul as they again entered the mainstream
- chaired the Conference Committee on Church and Society
- actively supported and participated with Delaware Citizens Opposed to the Death Penalty and
- participated in the Group Leaders Program of the Shalom Institute of Spiritual Formation

Mark frequently served as a spiritual director to those who sought a "companion on the spiritual journey". He was the prime motivator behind the Washington, D.C. Servant Leadership School, "Local Leadership Formation Program" to Wilmington for ten months. He was a certified Faith, Money, and Spirituality leader and a gifted writer. In the last three years of his life, he shared the difficult journey of battling cancer through letters written in the St. Paul's News. A few days before he died he wrote:

"Jane and I sometimes just hold each other and weep. Throughout our family and our circle of friends, tears have been a part of our communication. It is a way of being together that expresses both our happiness and our love. Yet there is more. Grief and grace are intimately connected. Grief just comes on a person like a wave and moves you with its own force and its own direction. And where it moves you is into the beauty of human tenderness and connection. In fact, grief may be the most connecting of all our emotions. When the moments of grief come, as they subside, I always feel grateful that life can be so deeply felt and received. I think that experiencing life in this vivid way, where nothing is denied and nothing is held back is where Jesus was talking about when he was talking about eternal life. This is the way God engages life and God invites us to engage it in the same way. In fact, grief always feels like holy ground to me. The divine is laced through our grief reminding us of how much we matter to one another and how much we matter to God.

I share this with you because you are a part of my grief, and yet at the same time I pray that the grief we feel becomes a lens through which we see this larger tapestry into which we are all woven, which is our hope. It is the tapestry of loving connection we have with one another that is ultimately rooted in God."

Mark died at home January 20, 1999. He is survived by his wife of 28 years, Jane; sons - Justin of Bear, DE and Nathan - at home, his mother - Mary Lou Palmer a sister - Mary Anna Palmer of Albuquerque, NM, and two brothers - David Palmer of Lewes, DE and James Palmer of Redwood City, CA.

Jane, Justin and Nathan Palmer

Rev. Otho R. Waters

Rev. Otho R. Waters was born in Venton, MD, the son of William Rhock, Sr. and Bessie Holbrook Waters.

Rev. Waters received his education in the public Schools of Somerset County, graduating in 1964 from the former Somerset Senior High School in Princess Anne, MD. He received his local pastor's license at Drew Theological Seminary in 1980 and he graduated from the University of Maryland Eastern Shore in 1988 with a Bachelor of Arts degree. On July 23, 1993, Rev. Waters graduated from Wesley Theological Seminary C.C.S. School in Washington, D.C. and was ordained as a Deacon Associate Member of the Peninsula-Delaware Conference of the United Methodist Church.

He began pastoring in 1981 at the Deal Island Charge of the UMC. He served eight years at John Wesley UMC in Deal Island, St. Charles UMC in Chance and Macedonia UMC in Dames Quarter. He then became the pastor of the Preston-Hurlock Charge serving Mt. Calvary UMC in Preston and Hurlock UMC until his health began to fail.

Rev. Waters played an integral part in the planning and construction of the new edifice of Hurlock UMC. He retired in 1997 and returned to his home church, Trinity United Methodist Community Worship Center (formerly known as Grace United Methodist Church).

Prior to his calling to the full-time ministry, Rev. Waters spent many years working in his local church where he held several positions which included chairpersons of the pastor parish relations committee of the Salisbury District, trustee board, lay leader, lay speaker and sang in all of the church choirs. He had also been the president of the Ventoneers for 20 years and one of the original members of the Spiritual Vessels.

He worked for 10 years as a substitute teacher in the Somerset County School System as well as working for the state of Maryland at the Holly Center (also for 10 years), the former Campbell Soup plant and at Deer's Head Center. He was also employed with Jolley Memorial Chapel in Deal Island and Salisbury.

Rev. Waters was also very active in community, civil and church affairs and could be found in the community every weekend trying to help somebody. In 1995, he was nominated as supervisory pastor for the Easton District Methodist Men Organization.

He is survived by two stepchildren - Rodney Bowen of Baltimore and Tony Bowen of Philadelphia, one brother - Hilary Rhock of Baltimore, one sister - Annie R. Jones of Berlin, three aunts, three uncles and several nieces and nephews. Five brothers preceded him in death.

The Family



Sadie Edna Blundon Caudill

Sadie Edna Blundon Caudill entered into the life immortal on March 11, 1999 at the age of 98 ½. She was born September 3, 1900 in Port-aux-basques, Newfoundland, Canada to parents Alfred and Sarah Jane LeValliant. Following her earlier

years of education in Newfoundland, she journeyed with her family to England where she entered and completed Miss Cobb's Finishing School in Yeovil, England.

Following her return from England she married the Rev. Arthur E.B. Blundon on June 24, 1925 in North Sydney, Nova Scotia. He was also from Newfoundland and had just graduated from Gordon Theological Seminary in Boston. From this marriage came the Rev. A. Jason Blundon (Peninsula-Conference member who died July 29, 1976), Brainard Blundon, Harrisville, N.Y. and Dr. Eileen Burge, wife of the Rev. Dr. Charles Burge, Natural Bridge, N.Y.

Early in their ministry they served Methodist Churches at Lee Center, Deansboro, Central Square, Copenhagen and Dexter in the Northern New York Conference. In 1953 they moved to the Peninsula Conference to be near their children. They served at Queen Anne-Hillsboro, MD and Camden, DE. Following her husband's death on his birthday, December 25, 1956, she lived with her daughter and son-in-law while they were in the ministry in Warwick, MD, Magnolia and Townsend, DE.

On November 2, 1970, she married Herbert Caudill of Kentucky and lived in Florida until Mr. Caudill's death in 1987. She again lived with her daughter and son-in-law at Natural Bridge, N.Y. until she fell and broke her hip and had a stroke in 1995. She never recovered, spending her remaining years at the Hallmark Nursing Center in Carthage, N.Y. Even after her stroke, when she could no longer speak, she was known to always have a smile.

A memorial service was held in the Harrisville United Methodist Church with the Rev. Paul Rowley officiating and tributes to a long fulfilling life were given by her daughter and son-in-law. Internment was at the Odd Fellows Cemetery in Camden, DE where she was placed next to her husband on March 27, 1999.

She will always be remembered as a fine Christian woman and mother who walked daily with her Lord and was always ready to be with Him. From her childhood home overlooking the ocean, her cherished hymn was:

*"Jesus Savior, pilot me
Over life's tempestuous sea
Unknown waves before me roll,
Hiding rocks and treacherous shoal,
Chart and compass come from Thee,
Jesus, Savior, pilot me.*

*When at last I near the shore,
And the fearful breakers roar,
Twix me and the peaceful rest,
Then while leaning on your breast
May I hear Thee say to me
"Fear not, I will pilot Thee."*

Charles Burge and Family



Mary Adeline Tieman Dise

Mary Adeline Tieman Dise was a woman of her time—a woman of courage, adventure and quiet determination. She relished and supported the accomplishments of her family and took pride in her ancestors who helped settle and forge new lives in colonial America.

Born in Joy, Illinois on September 25, 1907, her parents had pioneered in the West. After seeking land in Oklahoma during the Land Rush in the early 1900's, they eventually returned to Illinois to farm and raise their family.

Mary Adeline was the second child born to Annie Virginia (Smouse) Tieman (April 14, 1875-August 1, 1958) and William Pery Tieman (May 20, 1866-May 30, 1934). Her brother, Henry, born on August 11, 1905, was the eldest. Nelson, born on June 19, 1913 (passed away in March of 1995), was the third child and Geneva Margaret, her younger sister was born on April 14, 1916.

Eventually the family returned East, to Bedford County, Pennsylvania and then to Dover, Delaware where Mary was enrolled at Wesley Collegiate Institute, a preparatory school. There she met Waldo Lee Dise of Tangier Island, Virginia. Waldo aspired to become a minister of the Gospel. On June 14, 1923, they married and moved to Breezewood, Pennsylvania, where Waldo had been assigned five churches in the Lutheran Synod. Each week for five years they traveled in a Model-T Ford over the mountains to Gettysburg where he continued his studies at Gettysburg Lutheran Seminary. They returned on the weekends to serve their charge in Breezewood.

Upon graduation, the young family—with the addition of two children - Forrest Anita Margaret (born in 1924) and Kendall Arden (born 1929), were transferred to Aurora in Preston County, West Virginia. In the depression years which followed, the mountain community was hard hit. Coal mines located nearby closed. The family depended upon Waldo's ability to garden and Mary's ability to can and dry food. Parishioners were unable to meet the salary requirements and in one six month period, only \$30 was given to the church in cash. Often, for marrying a couple, the young minister was promised a bushel of potatoes at harvest time.

In 1933, after their daughter became ill with rheumatic fever, they transferred to the Eastern Shore of Maryland in the Peninsula Conference of the Methodist Church. For 45 years they served charges in Maryland and Delaware including Church Creek, MD; Pittsville, MD; Wyoming, DE; Fruitland, MD; Rehoboth Beach, DE; Hurlock, MD; Smith Island, MD; Centreville, MD and St. Andrews in Salisbury, MD. During the four years when Waldo served as chaplain with the Ninth Army Field Hospital during World War II, Mary made her home in Salisbury. Captain Dise was one of the officiating chaplains at the funeral of General George Patton.

In 1966, Mary and Waldo Dise retired near Bivalve, Maryland. Their garden was filled with rows of flowers and vegetables. Periodically, retirement was interrupted by an occasional wedding, funeral and a temporary ministry at Mardela Methodist Church.

During her lifetime, Mary was an exemplary housewife and mother. She enjoyed painting and sketching. She wrote short stories and found pleasure in reading stories of the West and pioneering days. In common with many women of her age, she never learned to drive and she would always be outfitted in white gloves and hat when meeting the public.

In 1985, after the sudden death of Waldo on December 14, 1984, from a coronary arrest, Mary made her home with her daughter, Anita Dise Brown of Harpers Ferry, West Virginia.

In the following 14 years, Mary's health deteriorated from Parkinson's Disease. She died on June 1, 1998 in Charles Town, West Virginia. Services were held at Holloway's Funeral Home in Salisbury, Maryland on June 5 by the Reverend B.E. Painter of St. Andrew's Church, also in Salisbury. Interment was at Wicomico Memorial Park.

She is survived by one daughter - Ms. Anita Dise Brown of Harpers Ferry, WV, one son - Kendall A. Dise of Davao City, Philippines, one sister - Ms. Geneva Tieman Dowd of Waverly, N.Y., three grandchildren and two great-grandchildren.

Mary's life spanned a period of almost a century, before antibiotics had been invented to a time when man walked on the moon. Courage and faith and grace walked with her. Truly, she was a woman of her time.



Lillian Ann Ferry

Lillian Ferry was a resident of Wesbury United Methodist Retirement Community, Meadville, Pennsylvania where she lived until her death on Tuesday, March 16, 1999. She had lived at Imperial Gardens, 571 Chestnut Street, Meadville, Pennsylvania prior to moving to the

retirement community.

She was born in Franklin, Pennsylvania on July 26, 1908, a daughter of Charles J. and Etha (Hughes) Frantz. Lillian attended Franklin schools and graduated from Franklin High School on June 10, 1927. She also attended Goucher College of Baltimore and Syracuse University.

Lillian married Rev. Rollan E. Ferry on October 26, 1929 in Franklin, Pennsylvania. He preceded her in death on May 4, 1966. She assisted her husband as he served churches in Delaware, Maryland and Washington D.C., where she was active in youth work. In recent years she was manager of the Sun Drug Store at Meadville, Pennsylvania for thirteen years.

Lillian was a member of Stone United Methodist Church and past president of the United Methodist Women of the First United Methodist Church in Wilmington, Delaware. She served for eight (8) years as vice-president and then as president of the United Methodist Women of Maryland.

Lillian was a life member of St. Michaels Chapter 31, Order of the Eastern Star in St. Michaels, Maryland. She was a former member of the Business and Professional Women, Zonta International and the Meadville Women's Club. On May 22, 1974, she received a certificate of appreciation from the Distributive Education Clubs of America for her work with the youth.

Lillian was an avid reader and enjoyed history. She was a very pretty lady with a beautiful smile. She was a wonderful aunt. Her favorite reading was the 23rd Psalm, the hymns "How Great Thou Art" and "In The Garden" and she enjoyed poems by Henry Wadsworth Longfellow and Robert Frost.

She is survived by one niece, Shirley Camp of Meadville, Pennsylvania. Two sisters preceded her in death - Mrs. Wilson Bean (Mabel) and Mrs. Edwin Camp (Alice).

Calling hours were Thursday, March 18, 1999 at Robert W. Waid Funeral Home in Meadville with an Order of Eastern Star service at 11:00 a.m. with the funeral and committal service following at 11:15 a.m. The Rev. William L. Brown officiated. Burial was in the Franklin Cemetery in Franklin, Pennsylvania.

The family suggests memorials be made to the Stone United Methodist Church, 956 S. Main Street, Meadville, Pennsylvania, 16335.

Christine Elizabeth Drummond Henry

Christine Elizabeth Drummond Henry was born on September 18, 1948 in Salisbury, Maryland to parents Eleanora E. (Bishop) Drummond and Leonard J. Drummond.

Christine graduated with honors in 1977 from Woodbridge School for Secretaries in Salisbury, Summa Cum Laude in 1982 from the University of Maryland Eastern Shore with a BA degree in Sociology and a Minor in English and attended Wesley Theological Seminary and American University in pursuit of a dual degree in Divinity and Law in Washington, D.C. when she was forced to quit during her second year when she was stricken with MS.

During her lifetime she worked at the Buckingham Elementary School in Berlin, Maryland, the Upward Bound Program at the University of Maryland Eastern Shore in Princess Anne and with the Maryland Department of Human Resources. She was a member of the NAACP and the Black Methodist Church for Renewal (BMCR) with the Peninsula-Delaware Conference. She was inducted in the Phi Kappa Phi National Academic Society in 1981 and listed in Who's Who in Colleges and Universities in 1982. Christine also served on the Advisory Board for Persons with Handicap Conditions and volunteered over 500 hours at Peninsula Regional Medical Center in Salisbury, Maryland. She was a member of Ebenezer United Methodist Church in Snow Hill, Maryland since 1960 and was active in the Methodist Youth Fellowship.

Christine married Rev. Joseph A. Henry, Sr. on July 3, 1965. They have one son, Joseph A. Henry, Jr. and a daughter-in-law, Romanda Henry of Berlin, Maryland, and two daughters, Melthor Y. Henry Dennis and son-in-law J. Bryant Dennis and Lottie J. Henry, all of Salisbury, Maryland and seven grandchildren.

Christine passed away on October 31, 1998 at the Genesis Elderly Care Center in Salisbury after living sixteen years with MS. There was a Jubilee Service held on November 6th and the funeral service was held on November 7th. She was laid to rest in Springhill Memory Gardens in the Veteran's Section in Hebron, Maryland.

Christine believed that truthfulness and honesty always came out on the winning side. Her motto in life was: "If I can help someone along the way, than my living will not be in vain."

The Family

Katherine S. "Kitty" McCoy

Katherine was the daughter of Ellwood Smith and Ethel Hillard Smith. She was born in Roberts, Queen Anne's County, Maryland. Still an infant, the family moved to Easton, Maryland. Katherine was a graduate of Easton High School and Goldey Beacom Business College in Wilmington, Delaware in 1930.

She married Thomas F. Shockley of Goldsboro, Maryland and lived most of her married life in Easton. Thomas died in 1975. Katherine and Thomas had one son, Thomas F. Shockley, Jr. He now lives in Easton, Maryland. Katherine and Paul E. McCoy were married in Wesley United Methodist Church Chapel in Dover, Delaware on New Year's Eve of 1982.

Katherine and her family were very active in Ebenezer Church in Easton and then in St. Mark's United Methodist Church, also in Easton. Katherine taught in the Children's Department of the church school. Then, during Paul's ministry at Ebenezer, she became church secretary for about fifteen years in Ebenezer and St. Mark's. She had also been a counselor at Camp Pecometh and president of the Women's Society of Christian Service on the Easton District.

Katherine and a life-long friend, Miss Virginia Wallace of the Methodist Manor House, were killed in an auto accident the night of August 8, 1998.

The Memorial Service for Katherine was held on August 20, 1998 at Avenue United Methodist Church in Milford, Delaware. The Rev. Dr. Robert M. Price of Avenue Church presided, assisted by the Rev. Dr. Bruce Cooke of St. Mark's Church in Easton, Maryland. Interment was in Woodlawn Memorial Park, Route 50, east of Easton, Maryland.

Paul E. McCoy



Josephine Mumford Wilkins

Josephine Mumford Wilkins was born on December 1, 1931 in Millsboro, Delaware, the third of four children born to Charles and Marie (Ellingsworth) Mumford. In her early years she attended the John M. Clayton school in Dagsboro, transferring to Millsboro High in the eighth grade, where she graduated in the Class of 1949 (her husband, Ed, was also in that class). Jo entered the Milford Memorial Hospital School of Nursing that summer. In 1952 she finished her studies, passed the State Board of Nursing Examination and was granted her R.N. Certificate.

While her fiancée, Ed, finished his fourth year of college, she was employed for a year at the hospital for the Mentally Retarded in Stockley, near Georgetown, Delaware. They were married in the spring of 1953 and went to Drew Theological Seminary in Madison, New Jersey that fall. Jo worked at Morristown Memorial Hospital, and the next spring they moved to their first parsonage in Neshanic Station, NJ. Two years later, they returned to Delaware when Ed was assigned as the Associate Pastor at Wesley Church and St. Paul's in Dover.

In those young adult years, Jo enjoyed being a young mother, an active churchwoman and a homemaker. She put her nursing career "on hold" for several years while her children were young, and supported her husband as they served, in order, Bridgeville, Princess Anne, Wesley College, Denton, Easton and in Salisbury. A major interest of Jo's for several years when her own children were young was Christian Education for elementary and pre-school children. She helped to plan and teach several workshops on the district and conference level, especially for pre-schoolers. She also gave considerable time to the work of the United Methodist Women in those years.

Eventually she went back to nursing, first part-time and then full-time, beginning at Nanticoke Hospital in Seaford and then for 16 years at Kent General Hospital in Dover. For several years she was the nursing supervisor. She concluded her nursing career working part-time in the Health Departments of Talbot and Wicomico Counties respectively.

From her beginnings in her home church, Hickory Hill near Dagsboro, to some of our larger churches, Jo developed a real appreciation of varied styles of worship, and especially of church music. She came to love a large church choir and wonderful organ music, but still appreciated the work of a small church choir who might have only a piano.

Jo was a champion of children. She enjoyed her own; she enjoyed everybody else's too. She worked both openly and behind-the-scenes to encourage causes which would contribute to the well being, safety, and full development of all children. As for her own, nobody ever enjoyed being a grandmother more.

Jo's earthly journey came to an abrupt end as the result of a tragic, head-on collision just a few miles from home on November 13, 1998. The service for the interment of her body was held on the morning of Tuesday, November 17th in Millsboro. At noon, a service celebrating her life was held at Long Neck United Methodist Church, near Millsboro. The officiants were: the Rev. Karen Booth, Jo's pastor; the Rev. Dr. Sterling Green, her District Superintendent and the Rev. George Godfrey, a close life-long friend who gave an interpretation of her life under the title, "Jo, the Comforter". The

service included some of Jo's favorite music including, by Jo's request, the organ ministry of Mr. Taylor Harvey.

She is survived by her husband, Rev. Edward R. Wilkins, one son, David E. Wilkins and daughter-in-law Debra and one daughter, Deborah W. Schiffer and son-in-law Michael and three grandsons.

Jo loved life greatly; her faith ran deep, and sometimes quietly. She lived and spoke with integrity and conviction, but also was good at blending truth and compassion. She loved her Lord, her church, her family and her friends. She has left us all a wonderful heritage.

Ed Wilkins and Family

C. ROLL OF THE HONORED DEAD

Deceased Clergy Members

They Rest Form Their Labors And Their Works Do Follow Them.

*Note: For deaths prior to 1965, see the 1964 Delaware
and Peninsula Conference Journals.

**Note: For deaths prior to 1990, see the 1990 Peninsula-Delaware Conference

YEAR ORDN	NAME	DATE OF DEATH	PLACE OF DEATH	AGE	YRS SERV
1964	GEORGE L. STELLGES	01/11/90	NORTH EAST, MD	73	26
1933	D'ARCY LITTLETON	02/23/90	SUDLERSVILLE, MD	91	45
1969	THADDEUS B. HACKETT	03/04/90	SEAFORD, DE	81	21
1972	KENNETH RICHARD VARELL JR.	05/02/90	SEAFORD, DE	40	18
1957	ROBERT PRESTON WHITLOCK	05/22/90	EASTON, MD	55	33
1969	JEREMIAH R. LEE	05/25/90	CAMBRIDGE, MD	81	21
1986	FRANK WATSON ROBINSON SR.	06/03/90	EAST NEW MARKET, MD	52	23
1926	EDWARD ELLIS COLEMAN	07/29/90	NEWARK, DE	88	42
1958	NATHANIEL LEFENUS MILLER	08/09/90	POCOMOKE CITY, MD	57	32
1951	JAKE CHAPMAN O'DELL	10/03/90	TOWNSEND, DE	68	39
1972	HOWARD PAUL KETTERMAN SR.	10/14/90	SELBYVILLE, DE	52	18
1938	ROBERT WHITTINGTON HASTINGS	02/25/91	BLADES, DE	78	53
1956	HUBERT FRANCIS JICHA JR.	07/31/91	MILLSBORO, DE	59	36
1969	HERBERT HENRY GLADDEN	08/16/91	HEBRON, MD	66	21
1957	CHARLES LESLIE REITER	01/20/92	SALISBURY, MD	98	35
1956	EDWARD WESLEY LEE SR.	05/22/92	HEBRON, MD	75	36
1972	DOROTHY EVELYN WHITE	06/10/92	GREENWOOD, DE	51	9
1991	ELIZABETH A. MILBURY GOODRICH	06/23/92	MILLSBORO, DE	51	1
1947	RUDOLPH GORDON GIVEN	07/19/93	SEAFORD, DE	78	46
1953	MELVIN EDWARD TINGLE	10/15/93	SALISBURY, MD	76	30
1971	HESTER REBECCA O'PHER	12/22/93	PHILADELPHIA, PA	73	22
1938	MILTON HENRY KEENE SR.	01/22/94	SEAFORD, DE	81	56
1974	VAUGHN ARZAH JOHNSON	02/05/94	SALISBURY, MD	42	20
1929	CHARLES IRVIN CARPENTER	02/22/94	MILFORD, DE	88	65
1932	JAMES JOSEPH VON HAGEL	04/06/94	EASTON, MD	88	62
1969	JACOB CONNELL CAULK	05/06/94	ALLEN TOWN, PA	92	25
1935	RICHARD CARLISLE HUBBARD	10/20/94	CAMBRIDGE, MD	80	59

1952	JOSEPH VAUGHN HOLLIDAY JR.	01/08/95	BALTIMORE, MD	71	43
1969	TERRY WIXTON ARMSTRONG	01/10/95	EASTON, MD	53	26
1947	DALE LORRAINE RUTH	03/07/95	LAUREL, DE	77	48
1932	JAMES MELVIN KAY	03/11/95	FINKSBURG, MD	92	63
1971	CEVERT ANDREW LEWIS	04/06/95	CAMBRIDGE, MD	70	24
1969	GEORGE WELLINGTON TAYLOR	04/26/95	WILMINGTON, DE	93	26
1938	KENNETH MARION DICKEY	05/15/95	BURNHAM, PA	76	45
1936	PAUL THOMAS	09/19/95	BOCA RATON, FL	88	39
1939	CHESTER EDWARD WILCOX JR.	09/25/95	VERO BEACH, FL	88	31
1959	CHARLES CHESTER HUFFMAN	02/24/96	EASTON, MD	77	43
1970	JAMES HARRISON ROBERTS	09/15/96	SALISBURY, MD	66	32
1972	HOWARD F. BARCLAY	10/10/96	GREENBELT, MD	80	26
1957	ROBERT WILKINS HELMS	02/04/97	NEWARK, DE	63	40
1971	EDGAR NATHANIEL DENNIS	03/02/97	SALISBURY, MD	80	24
1935	WALTER ADELBERT GLASS	04/15/97	CITRUS HEIGHTS, CA	85	44
1938	CHARLES HARVEY SQUIRES	05/10/97	HAVRE DE GRACE, MD	85	39
1932	HOWARD MELCHOIR AMOSS	08/28/97	DILLSBURG, PA	93	41
1945	HOWELL OSCAR WILKINS	11/01/97	DOVER, DE	74	48
1953	DAISY BERNICE THOMPSON	01/06/98	SMYRNA, DE	87	
1969	GEORGE WILLIAM BISHOP	01/21/98	SALISBURY, MD	97	15
1947	KENNETH RAY ROSE	03/06/98	MERRITT ISLAND, FL	76	49
1957	CHARLES EDWARD BARTON JR.	03/24/98	NEAVITT, MD	69	38
1971	GEORGE FRANCIS WILSON	08/09/98	MILLSBORO, DE	78	29
1969	HERBERT N.F.G. NURSE	08/21/98	KANNAPOLIS, MD	84	9
1991	WEBSTER WHITTINGTON	08/25/98	MARION STATION, MD	81	8
1960	CARROL SCOTT	10/31/98	SALISBURY, MD	78	33
1935	FRANK G. BUCKLEY	12/04/98	ROCK HILL, SC	93	35
1971	MARK WILLIAM PALMER	01/20/99	WILMINGTON, DE	51	28
1994	OTHO ROLAND WATERS	02/20/99	PRINCESS ANNE, MD	52	15
1939	GEORGE WALTER GOODLEY JR.	03/16/99	WILLOW STREET, PA	86	38
1959	CHESTER CHARLES HUSTEAD	05/07/99	SALISBURY, MD	84	15
1959	WILLIAM THOMAS ARCHER JR.	05/13/99	SALISBURY, MD	75	32
1965	JOHN ANTHONY MASSIMILLA	08/06/99	HATBORO, PA	87	12

D. ROLL OF GENERAL AND JURISDICTIONAL DELEGATES

The record of earlier General and Jurisdictional Conference delegates can be found in the 1964 Journal of The Delaware Annual Conference and the 1963 Journal of The Peninsula Annual Conference.

General Conference Delegates

- 1968 Clergy - Paul E. McCoy, John R. Shockley, R. Jervis Cooke,
Howard M. Amoss.
- Lay - John F. Kelso, George P. Chandler, James C. Hardcastle,
Mrs. William J. Garrett.

Jurisdictional Conference Delegates and Reserves to General Conference

- 1968 Clergy - William Hemphill, Jr., Hartwell F. Chandler, Alton S. Miller,
Harold M. Davis, Clayton E. Hammond.
- Lay - Maurice M. Hancock, Gilbert S. Scarborough, Samuel McKay,
James R. Webb, Mrs. Orient Mangum.

Reserves to Jurisdictional Conference

- 1968 Clergy - J. Robert Mackey, Daniel L. Ridout, John E. French.
- Lay - Charles Chipman, Dewey Townsend, Thomas Lodge.

General Conference Delegates

- 1972 Clergy - R. Jervis Cooke, G. Wayne Cuff, Paul E. McCoy, Otho G.
Brewer, Jr.
- Lay - Frank Chapman, Mrs. Orient Mangum, James Hardcastle,
Maurice W. Hancock.

Jurisdictional Conference Delegates and Reserves to General Conference

- 1972 Clergy - Howell O. Wilkins, John R. Shockley, William Hemphill, Jr.,
Dale L. Ruth, J. Robert Mackey, Felton E. May.
- Lay - Leroy Boss, Mrs. Cleo Henry, Benjamin Webber, Mrs. Thelma
Alford, Mrs. Cora Selby, Harry Appleby.

Reserves to Jurisdictional Conference

- 1972 Clergy - William H. Revelle, Jr., W. Hayward Greene, J. Gordon
Stapleton.
- Lay - Gilbert S. Scarborough, Jr., Dewey Townsend, Mrs. William J.
Garrett.

General Conference Delegates

- 1976 Clergy - Felton E. May, R. Jervis Cooke, William Hemphill, Jr.,
J. Gordon Stapleton.
- Lay - A. Frank Chapman, Mary Frances Cooke, James Hardcastle,
Ralph O'Day.

Jurisdictional Conference Delegates and
Reserves to General Conference

- 1976 Clergy - Olin J. Shockley, Jr., Otho G. Brewer, Jr., David W. Baker,
Edwin C. Thomas, G. Wayne Cuff, Nathaniel Miller.
- Lay - Lowan Pitts, Maurice Hancock, Harry Appleby, Brett Perkins,
Theodore W. Briggs, Edith Shockley.

Reserves to Jurisdictional Conference

- 1976 Clergy - Clifford A. Armour, Jr., Everett C. Isaacs, Richard Stazesky.
- Lay - Francis Waegel, Delia B. Spencer, Carlton Parker.

General Conference Delegates

- 1980 Clergy - Felton E. May, William Hemphill, Jr., J. Gordon Stapleton,
Otho G. Brewer.
- Lay - James C. Hardcastle, Ralph J. O'Day, Virginia Clendaniel,
Marie J. Brown.

Jurisdictional Conference Delegates and
Reserves to General Conference

- 1980 Clergy - Edwin C. Thomas, Jr., William H. Revelle, Jr., Thomas Crawford
Short, R. Jervis Cooke, Clayton Hammond, Pamela Ledbetter.
- Lay - J. Francis Turpin, Mrs. Mary Frances Cooke, W. Leon Taylor,
Susan K. Kester, J. Robert Ashton, Jack Elliott.

Reserves to Jurisdictional Conference

- 1980 Clergy - George C. Godfrey, Olin J. Shockley, Edward R. Wilkins.
- Lay - Harry V. Appleby, Janet Wesley, Orme Meade.

General Conference Delegates

- 1984 Clergy - J. Gordon Stapleton, Felton E. May, Edward R. Wilkins,
William Hemphill, Jr.
- Lay - Virginia Clendaniel, James Hardcastle, Alice Powrie,
Guy Winebrenner.

Jurisdictional Conference Delegates and
Reserves to General Conference

- 1984 Clergy - Pamela G. Ledbetter, George C. Godfrey, Ewart C. Hackshaw,
Charlotte A. Nichols, C. Edwin Lasbury, Otho G. Brewer.
- Lay - Francis Turpin, John Speake, Robert Ashton, Harry Appleby,
Paul Smoker.

Reserves to Jurisdictional Conference

- 1984 Clergy - Charles E. Barton, Thomas C. Short, Richard C. Stazesky
- Lay - Robert Godfrey, Kelly Truitt, Annamae P. Vincent.

General Conference Delegates

- 1988 Clergy - J. Gordon Stapleton, Edwin L. Ellis, Susan Keirn Kester,
William Hemphill, Jr.
- Lay - James C. Hardcastle, Norma Jo Walton, Virginia Clendaniel,
Dolly Brittingham.

Jurisdictional Conference Delegates and
Reserves to General Conference

- 1988 Clergy - Charlotte A. Nichols, Charles E. Barton, Jr., James T. Seymour,
Edward R. Wilkins, Norma O. Bailey.
- Lay - Harry Appleby, Kay Cloud, Ruth Laws, Cynthia Quillen,
Josephine Merrill.

Reserves to Jurisdictional Conference

- 1988 Clergy - Robert P. Whitlock, Thomas C. Short, P. Thomas McKelvey.
- Lay - Robert Godfrey, Charles Donaway, Robert McKee.

General Conference Delegates

- 1992 Clergy - James T. Seymour, Charles E. Barton, Jr., Charlotte A. Nichols,
Harvey Manchester, Jr.
- Lay - Dolly A. Brittingham, Geraldine J. Jones, Elizabeth B. St. Clair,
James R. Robinson.

Jurisdictional Conference Delegates and
Reserves to General Conference

- 1992 Clergy - P. Thomas McKelvey, Lawrence M. Livingston,
Susan Keirn Kester, Thomas C. Short, James B. Jones.
- Lay - Howard J. Mason, James C. Hardcastle, Louis Lardear,
Roberta K. Tarbell, HaLisa E. Whitney.

Reserves to Jurisdictional Conference

- 1992 Clergy - H. Sterling Green, Pamela J. Lardear, Jonathan E. Baker.
- Lay - Kay P. Cloud, James C. Walker, Nancy H. Leathrum.

General Conference Delegates

- 1996 Clergy - Jonathan E. Baker, James T. Seymour, H. Sterling Green,
Susan Keirn Kester
- Lay - Howard J. Mason, Elizabeth B. St. Clair, Kay P. Cloud,
James C. Hardcastle

Jurisdictional Conference Delegates and
Reserves to General Conference

- 1996 Clergy - Lawrence M. Livingston, Charlotte A. Nichols, Ronald Bell, Sr.,
Laurence H. Stookey, Thomas C. Short

1996 Lay - Lois Brown Rogers, Irene Hoffman, Nancy H. Leathrum,
Willard T. Russell, Gil Hoffman

Reserves to Jurisdictional Conference

1996 Clergy - Lehman R. Tomlin, Jr., Constance R. Alt, William T. Wallace, Sr.

Lay - Naomi G. Winchester, Darlene T. Webb, Marjorie Fields

Peninsula Delaware



Annual Conference

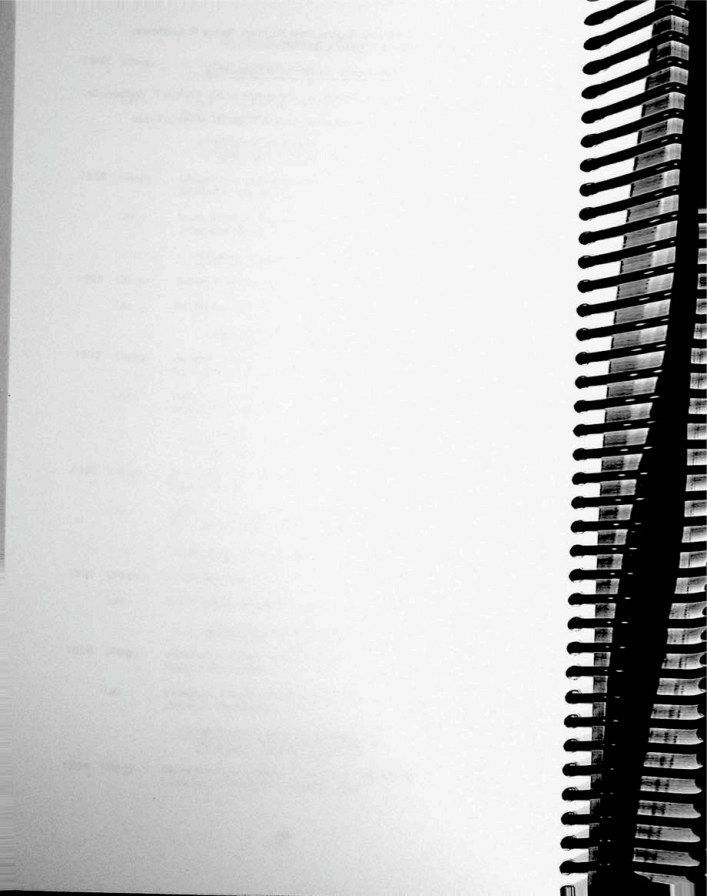

Peninsula-Delaware



Annual Conference

CHURCH MEMBERSHIP

Church and Charge	Name of Pastor	Total full members reported at close of 1997 year								Received from other denominations	Number of persons baptized this year (all ages)	Number of persons on roll (all baptized children under 18)	Number of persons in confirmation class (all ages)		
		1	2	3	4	5	6	7	8						
1 ANGLIA - CONLEY'S CHAPEL, CONLEY'S CHAPEL	RANDALL J BOOTH	370	9	7	1	0	3	0	9	275	179	2	15	18	5
2 BETHEL, BETHEL	DONALD SCHELL	152	7	0	0	0	0	0	3	157	70	5	0	0	0
3 MT ZION	DONALD SCHELL	148	3	0	0	0	0	0	2	149	35	1	0	0	0
4 PORTVILLE	DONALD SCHELL	112	3	0	0	0	0	0	1	114	53	2	0	0	0
5 BLADES, LEBERT	KENNETH E HUFFMAN	88	2	0	0	2	0	0	2	92	6	0	7	76	0
6 BLADES	KENNETH E HUFFMAN	118	9	0	0	12	0	0	0	135	54	6	29	61	11
7 BRIDGEVILLE, BETHEL	FURRELL A MOODY	76	0	0	0	0	0	0	1	75	30	3	0	0	0
8 MT CALVARY	FURRELL A MOODY	78	12	0	0	0	0	0	0	90	42	1	0	0	7
9 TRINITY	FURRELL A MOODY	69	2	0	0	0	0	0	0	62	25	0	0	0	0
10 BRIDGEVILLE, UNION, UNION	GARY E TUSAK	572	4	0	0	0	0	0	8	573	157	7	0	0	3
11 CAMDEN, WHATCOAT, WHATCOAT	JAMES H CALDWELL	536	11	10	4	0	2	1	4	614	213	10	0	0	5
12 CAMDEN, CAMDEN	MARTIN F CALLAWAY	248	4	1	0	0	0	0	2	253	20	2	8	8	0
13 TRINITY	MARTIN F CALLAWAY	80	2	0	0	0	0	0	2	82	15	1	0	0	0
14 CABBINOLD, CABBINOLD	RONALD MUSTE	146	0	0	0	0	2	0	0	144	45	5	0	0	0
15 DOHNE CHAPEL	RONALD MUSTE	66	0	0	0	0	0	0	2	68	30	3	0	0	0
16 IMPARUEL, UNION	RONALD MUSTE	98	0	0	0	0	0	0	1	97	45	1	0	0	0
17 CLARESVILLE, ORION, WESLEY, UNION, WESLEY, ALICE	JOSEPH BRVIN	392	14	1	1	0	0	2	1	404	55	7	14	21	4
18 CLARESVILLE, ST GEORGE'S, ST GEORGE'S	ROTH T TULL	304	4	0	1	1	0	0	4	304	100	5	60	0	0
19 CLAYTON, NEWELL, ST PAUL'S	JERROLD W KNOTTS	362	7	4	0	0	2	2	8	363	91	6	42	0	5
20 NEWTON	JERROLD W KNOTTS	221	0	0	0	0	0	1	1	130	33	4	0	0	0
21 DOVERWOOD, BETHEL, BETHEL	RONNIE LEE SHIVELY	331	0	0	0	0	0	0	2	276	68	2	0	0	166
22 DOVER, WESLEY, WESLEY	WILLIAM N FITZGERALD, JR	1369	14	11	0	97	13	1	32	1284	332	17	310	19	4
23 DOVER, WHATCOAT, WHATCOAT	JOSHUA L LERULO	325	14	7	0	0	0	0	6	342	157	7	6	0	0
24 ELLERDALE, CHAPLAIN'S CHAPEL	MICHAEL P HUGLEY	85	0	0	0	0	0	0	0	85	35	0	12	0	0
25 ELLENDALE	MICHAEL P HUGLEY	116	7	2	0	0	1	0	2	143	50	4	12	0	0
26 ST JOHNSTOWN	MICHAEL P HUGLEY	35	2	1	0	0	0	0	2	36	24	0	0	0	0
27 FULTON, FULTON	PHILIP C LAMTON	372	1	3	1	0	3	2	3	372	82	3	0	0	0
28 VIOLA	PHILIP C LAMTON	71	0	0	0	1	0	1	0	69	24	0	0	0	0
29 FEDRICHT, ST MATTHEWS BY THE SEA, ST DONALD O CLERGANUEL, SR	DONALD O CLERGANUEL, SR	249	4	8	0	0	0	0	2	250	162	4	21	0	0
30 FRANKFORD, FRANKFORD	WILLIAM C LAMTON	156	0	0	0	0	0	0	0	156	55	8	0	0	0
31 FREDERICA, SANDIS	DAVID G PAUL	101	4	0	0	0	0	0	1	104	47	0	0	0	0
32 SAKTOM'S	DAVID G PAUL	51	2	0	0	0	0	0	0	53	37	0	0	0	0
33 TRINITY	DAVID G PAUL	210	4	0	0	0	0	0	2	212	71	5	0	0	0
34 GEORGETOWN, BETHESDA	A PAIGE MARSHALL	58	0	0	0	0	0	0	0	58	35	4	21	4	0
35 PROVIDENCE	A PAIGE MARSHALL	52	0	0	0	0	0	0	0	52	15	2	9	14	0
36 ST JOHN'S	A PAIGE MARSHALL	153	0	0	0	0	0	0	0	153	75	5	38	22	0
37 GEORGETOWN, GRACE, GRACE	MARK W PRINETT, BARONETT	395	3	2	0	0	1	10	10	389	134	3	80	0	19
38 HOCULLEY'S CHAPEL	MARK W PRINETT, BARONETT	42	0	0	0	0	0	0	0	42	14	0	0	0	0
39 GEORGETOWN, WESLEY, WESLEY	RICHARD A VANCE	432	10	1	0	0	2	5	0	432	140	4	479	127	8
40 GREENWOOD, GREENWOOD	WILLIAM H MILLER	176	5	0	0	0	0	5	176	56	5	0	0	0	0
41 TOOD'S CHAPEL	WILLIAM H MILLER	40	0	0	0	0	0	0	0	40	35	2	42	52	0
42 EPWORTH	DISCONTINUED	0	0	0	0	0	0	0	0	0	0	0	0	0	0
43 GEMBORO, WHITEVILLE, BETHEL	CAROL A LOY	53	0	0	0	0	0	0	2	51	23	0	0	0	0
44 GEMBORO	CAROL A LOY	38	2	0	0	0	0	2	38	11	1	1	0	1	0
45 LIME	CAROL A LOY	53	1	0	0	0	0	1	53	29	3	1	0	0	0
46 BETHRAM, BETHRAM	NO APPOINTMENT	19	3	0	0	0	0	0	0	22	20	0	0	0	0
47 HARRINGTON, HUTTON, LEBERT	HERMAN E LIPSITOR	507	5	4	0	0	0	12	504	229	9	138	174	5	0
48 HUTTON	HERMAN E LIPSITOR	144	0	0	0	0	0	0	144	51	2	55	49	0	0
49 WEST HARRINGTON, PROSPECT	JAMES E CARNEAM, JR.	128	0	0	0	0	0	0	0	128	75	0	3	0	0
50 TRINITY	JAMES E CARNEAM, JR.	154	0	0	0	0	0	0	0	154	35	0	0	0	0
51 SALON	DISCONTINUED	0	0	0	0	0	0	0	0	0	0	0	0	0	0
52 BETHEL	DISCONTINUED	0	0	0	0	0	0	0	0	0	0	0	0	0	0
53 HARTLY, WOODTON, HARTLY	EDWARD ENGLING	155	1	0	0	0	0	0	2	154	50	9	0	0	0
54 WOODLIFE	EDWARD ENGLING	172	1	1	5	0	0	0	0	179	75	1	0	0	0
55 RICHMOND HILL, RICHMOND HILL	FRYLLIE WALTON	241	11	0	0	0	0	2	1	247	79	1	1	0	0
56 RICHMOND HILL, RICHMOND HILL	KEVIN E ENGLING	714	2	4	8	0	3	0	11	713	259	7	0	0	3
57 LABEL, ST PAUL'S, ST PAUL'S	NO APPOINTMENT	42	3	2	4	0	0	0	1	50	51	3	0	0	0
58 LABEL, TRINITY, TRINITY	MARK J AYDIE	112	1	0	0	0	0	0	2	111	97	0	0	0	0
59 LABEL, CHRIST, CHRIST	BROOKS R BAYLORD	160	4	0	0	0	0	0	2	160	73	2	0	0	0
60 LABEL, NEW TOWN, NEW TOWN	MILLIAM N JOHNSON	84	8	0	0	0	1	0	1	91	60	4	24	3	2
61 LABEL, MT PLEASANT, KING'S	CHRISTINA L WHALEY	120	0	1	0	0	0	0	1	120	52	0	18	10	0
62 MT PLEASANT	CHRISTINA L WHALEY	99	0	1	0	0	0	0	2	98	32	3	25	23	0
63 ST GEORGE'S	CHRISTINA L WHALEY	174	0	0	0	0	0	1	175	56	2	22	8	0	0
64 BETHEL, GREEN, BETHEL	CHARLES H MOYER	49	1	3	11	0	0	0	10	69	21	15	134	0	3
65 GREEN	CHARLES H MOYER	124	0	2	0	0	0	2	124	78	1	32	0	0	0
66 LARGO, LARGO	TIMOTHY A DUFFIELD	65	0	0	0	0	0	0	0	65	25	0	0	0	0
67 JOHN HENLEY	TIMOTHY A DUFFIELD	98	0	0	0	0	0	0	0	98	40	0	15	0	0
68 MT PLEASANT	TIMOTHY A DUFFIELD	87	0	0	0	0	0	0	0	87	43	0	75	0	0
69 ST PAUL'S	TIMOTHY A DUFFIELD	34	0	0	0	0	0	0	0	34	19	10	0	0	0
70 LARGO, CROWD, CROWD	DISCONTINUED	0	0	0	0	0	0	0	0	0	0	0	0	0	0
71 LARGO	WESLEY P DAVIS	261	0	0	0	0	0	0	0	261	120	6	192	0	4
72 WOODBURY BECK	WESLEY P DAVIS	74	0	0	0	0	0	0	0	74	0	0	0	0	0
73 LARGO, HILLTOP, SAKKINGTON, METROPOLY	GEORGE W MOODY, SR	49	1	3	0	0	0	0	0	50	25	9	22	3	0
74 ST PAUL'S	GEORGE W MOODY, SR	95	0	1	2	0	0	0	2	96	45	5	100	4	0

BENEVOLENCES

Appointments Based on '98	Appointments Actual	Appointments Paid	General Advance Specials	Youth Service Fund	One Great Hour of Sharing	World Communion	United Methodist Student Day	Human Relations	Peace with Justice	Native American Awareness Sunday (Camp Program)	Neighborhood House	Methodist Action Program	Higher Education	Board of Child Care	Homes for the Aged	Other Benevolences
35-1	35-2	35-3	40	41	42-1	42-2	42-3	42-4	42-5	42-6	43	44-1	44-2	44-3	44-4	44-5
1	18894	18894	18894	0	0	0	0	0	0	0	0	0	0	0	0	0
2	4858	4858	4858	540	0	0	0	0	0	0	0	0	0	0	0	0
3	5307	5307	5307	0	0	0	0	0	0	0	0	0	0	0	0	0
4	5832	5832	5834	0	0	0	0	0	0	0	0	0	0	0	0	0
5	2858	2858	2858	0	0	0	0	0	0	0	0	0	0	0	0	0
6	5742	5742	5742	0	0	0	0	0	0	0	0	0	0	92	0	0
7	5845	5845	5845	0	0	0	0	48	31	41	10	0	0	0	0	0
8	7604	7604	7607	0	0	101	0	0	37	0	0	0	0	25	0	0
9	4272	4272	4272	0	0	0	0	0	0	0	0	0	0	0	0	0
10	25139	25359	25352	0	0	0	0	0	0	0	0	0	0	154	0	0
11	34853	34853	34853	2500	0	183	34	14	0	0	11	0	0	186	94	500
12	7988	7988	7988	0	0	45	0	0	20	10	30	0	0	0	20	359
13	4074	4074	4074	0	0	60	0	0	30	21	39	0	0	0	31	0
14	8164	8164	8164	0	0	0	0	0	0	0	0	0	0	37	0	200
15	2168	2168	2168	0	0	0	0	0	0	0	0	0	0	0	0	0
16	4711	4711	4711	200	0	40	50	0	0	25	0	0	0	180	21	0
17	9630	5000	5000	0	0	10	0	15	45	0	0	0	0	0	0	0
18	17381	17381	17381	0	0	775	0	0	0	0	0	0	0	21	32	0
19	21592	21592	8000	0	0	0	0	0	0	0	0	0	0	0	0	0
20	7634	7634	7634	0	0	0	0	0	0	0	0	0	0	0	0	0
21	17912	17912	17912	111	0	167	43	0	0	0	0	0	0	0	0	0
22	84543	84543	84543	4414	0	273	0	0	146	45	33	0	0	250	154	2161
23	23699	23699	23699	620	0	328	509	183	458	100	235	0	0	0	193	0
24	3684	3684	3684	0	0	0	0	0	0	0	0	0	0	0	0	0
25	7879	7879	7879	0	0	0	0	0	0	0	0	0	0	0	0	0
26	3332	3332	3332	0	0	0	0	0	0	0	0	0	0	0	0	0
27	20002	20002	20002	200	0	281	20	0	0	0	235	0	0	0	100	90
28	2168	2188	2188	0	0	2	0	0	0	0	0	0	0	0	10	0
29	14988	14988	14988	2100	0	180	0	0	0	0	0	0	0	0	0	1380
30	8686	8686	4000	0	0	0	0	0	0	0	0	0	0	0	0	0
31	2650	2650	2650	0	0	0	0	0	0	0	0	0	0	0	0	0
32	2934	2934	1467	0	0	0	0	0	0	0	0	0	0	0	0	0
33	11079	11079	11079	0	0	0	0	0	0	0	0	0	0	0	0	0
34	5286	5286	5286	1012	0	0	0	0	0	0	0	0	0	75	0	0
35	3165	3165	3165	0	0	0	0	0	0	0	0	0	0	0	0	0
36	5335	5335	5335	0	0	0	0	0	0	0	0	0	0	0	0	0
37	22779	22779	22779	0	0	323	0	34	46	71	88	0	0	0	0	150
38	1925	1925	1928	0	0	0	0	0	0	0	0	0	0	0	0	0
39	23540	23540	8000	0	0	233	71	0	0	0	0	0	0	47	24	0
40	6561	1900	1900	264	0	42	112	41	20	0	0	60	0	0	62	0
41	3190	3190	3190	0	0	0	0	0	0	0	0	0	0	0	63	43
42	0	0	0	0	0	0	0	0	0	0	0	0	0	0	0	125
43	3025	3025	3025	0	0	0	0	0	0	0	0	0	0	0	0	0
44	3118	3118	3118	0	0	0	0	0	0	0	0	0	0	0	0	0
45	4045	4045	4045	0	0	0	0	0	0	0	0	0	0	0	0	0
46	2214	2214	2214	0	0	0	0	0	0	0	0	0	0	0	0	0
47	22259	22259	22259	1252	0	227	43	0	50	32	10	0	0	52	85	252
48	7340	7340	7340	0	0	0	0	10	0	0	0	0	0	0	0	97
49	6235	6235	6235	0	0	0	0	0	0	0	0	0	0	0	0	35
50	7676	7676	6000	0	0	0	0	0	0	0	0	0	0	0	0	0
51	1405	0	0	0	0	0	0	0	0	0	0	0	0	0	0	0
52	2405	0	0	0	0	0	0	0	0	0	0	0	0	0	0	0
53	5852	5852	5852	0	0	0	0	0	0	0	0	0	0	0	0	0
54	8109	8109	8109	0	0	120	25	30	100	25	30	0	0	0	25	0
55	7130	7130	7130	0	0	0	0	0	0	0	0	0	0	0	0	0
56	37956	36759	36759	7179	0	200	34	0	0	0	0	0	0	967	50	9370
57	4383	4383	4383	0	0	0	0	0	0	0	0	0	0	0	0	0
58	13899	9399	9399	0	0	0	0	0	0	0	0	0	0	0	0	215
59	9811	9811	9811	24	0	70	0	0	0	0	0	0	0	160	0	27
60	6695	6695	6695	0	0	51	60	56	55	84	71	0	0	0	0	0
61	6361	6361	6361	0	0	0	0	0	0	0	0	0	0	0	0	0
62	4956	4956	5000	0	0	220	0	0	0	0	0	0	0	0	0	0
63	5725	5725	5725	0	0	10	15	0	0	11	0	0	0	7	27	0
64	32566	32566	32566	421	0	181	37	0	0	0	220	0	0	0	0	91
65	10723	10723	10723	725	0	67	45	0	0	0	0	0	0	0	0	76
66	4440	4440	4440	0	0	47	0	0	0	0	0	0	0	0	0	0
67	3025	3025	3025	0	0	24	0	0	0	0	0	0	0	0	0	0
68	3569	3569	3569	0	0	0	0	0	0	0	0	0	0	0	0	0
69	4337	4337	4337	0	0	50	0	0	0	0	0	0	0	0	0	0
70	0	0	0	0	0	0	0	0	0	0	0	0	0	0	0	0
71	23427	23427	23427	0	0	0	0	0	0	0	0	0	0	0	0	0
72	8576	8576	8576	113	0	0	0	0	0	0	0	0	0	0	0	0
73	5228	4789	4789	0	0	52	35	86	0	0	0	0	0	0	0	0
74	5861	1000	1000	90	0	47	0	0	0	0	0	0	0	50	0	0

		MINISTERIAL SUPPORT								LOCAL CHURCH EXPENDITURES															
Personnel paid directly by local church		District Office		Pastor (1997-99F)		Pastor's Base Compensation		Associate's Base Compensation		Travel		Fringe Benefits		Diocesan Minister's Total Compensation		Other Staff Compensation		Current expenses for programs (including church subsidy)		Principal and interest paid on indebtedness, loans, mortgages, etc. (lines 30-31)		Total for buildings and improvements (not including land interests) (not including land interests)			
51	52	53	54	55	56	57	58	59	60	61	62	63	64	65	66	67	68	69	70	71	72	73	74	75	76
14710	189	5573	27183	0	3600	4160	0	0	0	0	5549	12619	0	18822	250	110551	1								
300	49	1543	6466	0	0	853	1960	0	0	0	553	4479	0	0	25	21636	2								
0	53	1543	6466	0	0	853	1960	0	0	0	888	4958	5805	0	0	27851	3								
800	101	1543	6466	0	0	853	2060	0	0	0	4615	1676	0	0	0	25958	4								
130	29	0	0	0	0	4716	923	0	0	0	898	3677	0	7060	0	28251	5								
25	59	0	0	0	0	5778	1084	0	0	0	1704	8120	0	0	0	23602	6								
267	58	875	5841	0	0	1131	362	817	0	0	861	4251	0	2958	150	24252	7								
0	76	875	5833	0	0	1098	1000	1638	0	0	735	5922	0	4000	0	28847	8								
0	43	875	5833	0	0	1201	171	894	0	0	353	2914	0	1063	0	17699	9								
0	254	6281	27879	0	0	1662	1000	9590	0	0	12076	4101	27882	9351	19297	0	150230	10							
2318	149	6281	32025	0	3520	0	4811	0	0	23255	11694	23171	0	10782	0	155444	11								
600	80	2104	11220	0	0	0	853	300	0	0	1475	892	9399	0	1500	0	32582	12							
0	41	1122	7255	0	0	0	200	0	0	0	75	2406	0	0	0	15345	13								
590	0	1203	8862	0	2173	743	1459	0	0	2500	150	6574	0	0	0	22855	14								
0	26	457	5543	0	571	635	2	0	0	338	1056	0	0	0	0	1824	15								
435	47	865	3243	0	0	912	132	0	0	434	1955	0	0	0	0	5549	16								
20661	50	3973	17690	0	2858	1500	2332	0	0	0	1438	4848	11253	0	0	75607	17								
0	174	5528	22750	0	2267	816	0	0	0	5123	4087	9881	0	30843	0	107971	18								
53	209	4740	21325	0	1842	1361	3370	0	0	10875	6715	11317	0	14036	0	65843	19								
252	28	1040	6368	0	180	856	0	0	0	3751	646	4235	0	1650	0	27253	20								
1510	179	4595	20460	0	3833	1673	2186	0	0	4100	4139	38766	0	0	0	89814	21								
8258	865	12331	40462	27311	21053	732	21516	0	0	98925	32459	76672	0	267197	0	676850	22								
3261	237	6956	31307	0	1908	2810	3047	0	0	6081	13361	20071	0	12488	0	127832	23								
598	37	624	3950	0	684	553	2364	0	0	0	483	2390	0	0	0	374	24								
0	58	1584	7905	0	376	1128	3227	0	0	8	673	4324	0	3200	0	14760	25								
2371	33	624	3950	0	696	553	2169	0	0	486	1840	0	952	0	0	17006	26								
2081	200	9679	23800	0	1201	1073	3818	0	0	7792	15909	0	9848	0	0	93439	27								
0	22	852	3900	0	298	170	673	0	0	0	75	872	0	0	0	9042	28								
5518	170	0	10000	0	16200	5095	0	0	0	5149	25412	0	23491	0	0	107823	29								
100	0	0	10000	0	0	1000	105	0	0	0	3585	9323	0	0	0	11813	30								
0	27	1250	5219	0	200	0	844	0	0	347	1600	0	0	0	0	12137	31								
0	29	1250	5219	0	200	0	844	0	0	0	150	2856	0	312	0	12327	32								
0	111	3752	14604	0	1685	3927	2556	0	0	538	4538	0	8508	0	0	45636	33								
0	53	2174	8445	0	2100	1090	553	0	0	0	7310	6793	0	0	0	34821	34								
0	35	1103	6355	0	494	0	1189	0	0	0	133	1545	0	0	25	14844	35								
402	53	1731	8444	0	859	1090	2822	0	0	0	3284	4365	0	0	0	28582	36								
622	228	5500	25841	0	763	2002	4557	0	0	17426	5234	30387	0	0	0	115351	37								
0	22	0	2790	0	0	0	306	0	0	0	252	510	0	0	0	6443	38								
2024	236	4753	25146	0	1909	2527	3444	0	0	27879	6259	24992	14825	17540	0	155724	39								
0	66	0	6400	0	4805	899	0	0	0	0	998	5339	0	6809	0	10053	40								
150	32	0	3200	0	2400	449	150	0	0	0	1451	2458	0	0	0	13731	41								
0	0	0	0	0	0	0	0	0	0	0	0	0	0	0	0	0	42								
0	30	588	3948	0	0	864	915	0	0	0	453	1787	0	0	0	13610	43								
0	31	588	3948	0	560	864	450	0	0	0	844	2338	0	0	0	12743	44								
0	40	799	5785	0	7200	791	125	0	0	0	655	2666	0	0	0	17087	45								
360	22	190	1344	0	900	400	38	0	0	0	825	1333	0	0	0	7846	46								
332	223	6193	20318	0	1782	2038	5115	0	0	130	5464	17451	0	0	0	94244	47								
0	73	2027	10159	0	1973	0	0	0	0	0	1193	4184	0	16000	100	43156	48								
1792	62	2279	9805	0	2116	0	2690	0	0	0	1381	4126	0	0	0	30596	49								
0	77	2030	9805	0	2116	0	2690	0	0	0	616	8464	0	0	0	31776	50								
0	0	0	0	0	0	0	0	0	0	0	0	0	0	0	0	0	51								
0	0	0	0	0	0	0	0	0	0	0	0	0	0	0	0	0	52								
1767	59	1794	8040	0	3900	1200	100	0	0	0	799	7097	0	796	200	31624	53								
250	81	1605	5000	0	5000	900	1000	0	0	390	3766	4163	0	0	0	30549	54								
0	71	1892	15850	0	1892	1585	884	0	0	0	2450	2936	0	0	0	54646	55								
21417	389	5974	29138	0	3891	1808	7300	0	0	61934	7348	27876	0	0	0	212998	56								
0	44	0	6500	0	0	0	124	0	0	0	828	6668	0	0	0	18557	57								
2190	139	4595	20460	0	5866	3899	3558	0	0	0	2127	3703	0	0	0	56151	58								
1327	98	0	13500	0	0	1200	1400	0	0	2895	714	8835	0	3450	0	43653	59								
0	67	364	17887																						

REPORT TO THE CONFERENCE STATISTICIAN
CALENDAR YEAR 1998

CHURCH MEMBERSHIP

Church and Charge	Name of Pastor	Total roll - 1998 reported at close of this year on Confession													
		1	2	3	4	5	6	7	8	9	10	11	12	13	14
75 WESLEY CHAPEL	GEORGE B WOODY, SR	153	0	0	0	0	0	0	0	153	88	1	12	16	8
76 MAGNOLIA LITTLE CREEK	A PAGE BOYCE	74	6	0	0	0	0	0	0	1	79	20	5	31	29
77 MAGNOLIA	A PAGE BOYCE	205	0	0	0	0	0	0	0	3	207	71	4	70	0
78 MILFORD AVENUE AVENUE	ROBERT M FELICE	43	0	0	0	0	0	0	0	2	1133	288	10	182	177
79 MILFORD CALVARY CALVARY	ROBERT L BOWE	1176	16	8	5	4	5	2	21	1237	205	7	151	41	20
80 MILFORD FRIENDSHIP	DOLORES WILKS	704	31	8	1	0	1	1	9	737	205	0	0	0	0
81 MILLERSBORO CAREY'S CAREY'S	DOLORES WILKS	50	0	0	0	0	0	0	0	2	96	50	0	0	0
82 MILLERSBORO GRACE GRACE	DOLORES WILKS	100	0	0	0	0	0	0	0	1	134	61	2	40	0
83 MILLERSBORO INDIAN MISSION INDIAN MISSION	THEODORE S ELSER	130	1	4	3	0	1	0	1	134	61	2	40	0	0
84 MILLERSBORO LONG BECK LONG BECK	JAMES C VAN DEN HULL	524	22	3	6	0	12	1	6	536	203	19	0	0	13
85 MILLERSBORO IDAR IDAR	MAKIE FREDMAN	46	1	0	0	0	0	0	0	3	44	40	0	7	0
86 MILLAVILLE MILLAVILLE	KAREN S BOWEN	16	4	3	0	1	0	2	0	2	203	69	4	0	0
87 MILLAVILLE OGDEN OGDEN	JOSEPH P SOLARY	203	1	2	1	0	1	0	0	2	414	95	0	19	0
88 MILTON HARRISON	RUTH T TULL	87	3	0	0	0	0	0	0	1	104	44	1	19	24
89 MILTON HASSAU-WHITE'S CHAPEL	STEPHEN L WALLACE	418	0	3	0	3	0	0	0	1	104	90	3	25	6
90 OCEAN VIEW MARINE'S BETHEL	STEPHEN L WALLACE	195	0	0	0	0	0	0	0	0	98	30	2	32	15
91 OCEAN VIEW MARINE'S BETHEL	HARVEY T STURGIS	56	0	0	0	0	0	0	0	0	56	30	1	0	18
92 OGDEN BEACH-EPWORTH EPWORTH	HARVEY T STURGIS	474	16	18	5	0	0	0	0	15	508	310	13	174	0
93 OGDEN BEACH-EPWORTH EPWORTH	JOSEPH C BERKHS	866	15	9	5	37	4	0	15	948	378	18	202	187	2
94 OGDEN BEACH-EPWORTH EPWORTH	ANN FREUDT BARNETT	94	3	8	0	0	0	0	0	1	104	50	3	25	6
95 OGDEN BEACH-EPWORTH EPWORTH	FREDERICK W DUNBAR	87	0	0	0	0	0	0	0	0	87	46	0	15	3
96 OGDEN BEACH-EPWORTH EPWORTH	FREDERICK W DUNBAR	77	0	0	0	0	0	0	0	0	133	83	2	23	15
97 SEAFORD BETHEL-CONCORD-WESLEY BETHEL	ALAN T JONES	121	1	0	0	0	0	0	0	0	121	67	0	0	0
98 SEAFORD BETHEL-CONCORD-WESLEY BETHEL	ALAN T JONES	108	2	1	0	0	1	3	9	781	350	4	146	70	12
99 SEAFORD BETHEL-CONCORD-WESLEY BETHEL	ALAN T JONES	771	16	1	4	0	1	3	9	1189	534	24	146	70	12
100 SEAFORD-FT OLIVET-FT OLIVET	EARLE M BAKER	1198	21	4	7	4	17	0	24	1269	534	24	146	70	12
101 SEAFORD-FT JOHN'S-ST JOHN'S	DAVID B MEMPHREY	107	0	0	0	0	0	0	0	107	75	0	3	5	0
102 SEAFORD-FT JOHN'S-ST JOHN'S	JOSEPH K OSSEI-ANKANDOR	57	0	0	0	0	0	0	0	57	40	0	0	0	0
103 SEAFORD-FT JOHN'S-ST JOHN'S	JOSEPH K OSSEI-ANKANDOR	181	1	0	0	0	1	2	1	181	83	1	15	25	0
104 SEAFORD-WOODLAND WOODLAND	DALE WILSON	82	0	0	0	0	0	0	0	1	81	67	2	26	12
105 SEAFORD-WOODLAND WOODLAND	ROBERT D ROBINSON	601	16	8	2	1	0	0	5	1	93	274	14	139	125
106 SEAFORD-WOODLAND WOODLAND	DALE L VONHAR	99	0	0	0	0	0	0	0	99	60	2	19	9	0
107 SELBYVILLE IDAR IDAR	HAROLD T WILKS	405	13	0	0	0	0	0	13	560	209	11	153	0	0
108 SELBYVILLE IDAR IDAR	JAMES P HAWKINS	55	0	0	0	0	0	0	0	45	35	0	0	0	0
109 SELBYVILLE IDAR IDAR	ANTHONY S BRON	869	27	6	4	0	5	0	7	896	320	7	233	230	11
110 SELBYVILLE IDAR IDAR	FRANK G BAYTON	0	0	0	0	0	0	0	0	0	0	0	0	0	0
111 SELBYVILLE IDAR IDAR	N STUBBING GREENE	0	0	0	0	0	0	0	0	0	0	0	0	0	0
TOTALS		24126	488	192	110	222	92	37	330	24215	9280	304	4048	2817	287

total roll - 1998 reported at close of this year on Confession
 1 of those reported as having been baptized
 2 received from other United Methodist churches
 3 received from other denominations
 4 received by Charge Conference
 5 received by withdrawal to other United Methodist churches
 6 received by transfer to other denominations
 7 received by death
 8 Total roll members at close of this year
 9 Average worship services held this year (all churches)
 10 Average attendance at the principal worship service held this year (all churches)
 11 Number of persons on membership roll
 12 Number of persons on baptismal roll (under 18)
 13 Number of persons on membership roll
 14 Number of persons on baptismal roll (under 18)

15	16	17	18	19	20	21	22	23	24	25	26	27	28	29	30	31	32	33	34	
Number of leaders																				
Children (birth through sixth grade) in all classes and groups																				
Youth (seventh grade through high school) in all classes and groups																				
Adults (post high school) in all classes and groups																				
Total church school membership																				
Average attendance in the Sunday Church school (all ages)																				
Average attendance in other on-going classes and groups for learning																				
Average attendance in short-term classes and groups for learning																				
Members joining church on confession of faith																				
Membership in United Methodist Men																				
Amount paid for projects																				
Membership in United Methodist Women																				
Amount paid for local church and community work																				
Membership in United Methodist Youth Fellowship																				
Amount paid for projects																				
Value of church land, buildings and equipment																				
Value of church owned paraphernalia and furniture																				
Value of other assets (cash, securities, other property, etc.)																				
Indebtedness on items 30, 31, 32 at end of year																				
Other indebtedness (current expenses, etc.)																				
16	14	12	20	62	50	25	13	0	20	0	29	0	12	0	390000	85000	150000	0	0	75
9	49	11	6	75	35	0	0	0	0	0	0	0	11	50	358800	0	27900	0	0	74
13	50	18	22	103	47	0	50	0	0	13	424	8	700	764745	55550	37520	0	0	77	
2	11	2	0	15	10	0	0	0	0	0	0	0	0	0	106090	0	5305	0	0	78
55	157	70	80	323	147	100	10	100	150	164	9550	35	0	4356000	188300	908000	0	0	79	
47	54	16	50	178	67	49	64	19	25	846	80	4043	0	0	1290000	145000	460990	122000	0	80
0	0	0	0	0	0	0	0	0	0	0	0	0	0	0	94000	89250	0	0	0	81
0	0	0	0	0	0	0	0	0	0	0	0	0	0	0	123000	89250	0	0	0	82
12	24	16	46	98	62	34	125	0	0	0	25	871	15	584	132000	0	92000	0	0	83
13	25	3	11	52	52	12	12	11	0	0	70	2403	28	460	1112000	175000	132000	0	0	84
3	0	0	15	18	12	0	0	0	0	0	0	0	0	0	108000	0	21000	0	0	85
13	50	8	12	83	51	25	78	0	0	0	31	811	17	475	825000	107000	328875	62667	0	86
8	21	7	37	73	41	0	17	1	0	0	21	1041	24	0	3464000	0	96000	0	0	87
3	0	5	7	15	6	10	12	0	0	0	14	0	6	0	300000	9000	21000	122000	0	88
12	24	12	30	72	60	25	124	0	0	0	30	0	8	0	137000	0	18377	0	0	89
4	5	2	9	20	8	4	4	0	0	0	15	0	0	0	1160500	33500	9500	0	0	90
6	11	7	25	49	24	0	0	0	2	100	17	1700	0	0	88500	31000	9000	0	0	91
6	14	2	18	40	25	7	7	0	4	250	0	0	0	0	85000	31500	25000	0	0	92
14	100	33	34	181	160	10	0	5	10	0	67	1493	21	100	1448500	210000	119264	0	0	93
133	73	7	43	256	88	51	42	1	25	478	70	4301	17	833	1000000	250000	500000	185713	0	94
7	8	6	13	34	17	7	0	0	0	0	8	0	7	0	250000	40000	0	0	0	95
3	4	6	15	34	24	7	0	0	0	0	8	0	7	0	400000	40000	0	0	0	96
2	0	0	7	9	6	0	0	0	0	0	0	0	0	0	261000	0	120000	0	0	97
13	25	5	45	88	45	4	4	1	0	0	15	0	0	0	495000	0	30000	0	0	98
15	20	10	45	90	55	30	15	2	12	0	21	500	20	0	203000	0	26500	0	0	99
35	74	40	82	231	113	259	40	12	0	0	84	9225	24	410	1700000	120000	180000	80000	0	100
68	162	40	50	320	115	45	105	12	10	200	135	1053	80	1000	2719200	140000	0	250000	0	101
8	34	10	20	72	69	10	10	0	14	0	30	800	10	0	200000	80000	150000	0	0	102
0	0	0	0	0	0	0	0	0	0	0	0	0	0	0	125000	0	0	0	0	103
15	14	6	60	97	48	0	48	1	12	1204	18	1160	6	0	600000	135000	855000	51175	0	104
8	14	5	15	44	24	15	0	0	0	0	10	0	8	0	485000	0	0	0	0	105
33	80	20	50	183	81	37	143	7	0	0	95	1200	24	215	2000000	150000	1084987	0	0	106
9	14	0	28	12	0	20	0	15	1250	24	828	8	0	0	400000	100000	19500	44750	3300	107
16	60	25	30	131	65	20	75	1	0	0	0	0	50	3200	2503000	205400	220000	0	0	108
0	0	0	0	0	0	0	0	0	15	0	25	0	8	0	15000	0	0	0	0	109
40	115	25	20	200	155	14	331	11	6	200	15	250	55	200	1147000	0	275000	0	0	110
0	0	0	0	0	0	0	0	0	0	0	0	0	0	0	0	0	0	0	0	111

1244 2635 1099 2335 7913 4056 1372 2428 189 597 57325 2301 72856 802 11228 71598598 5957467 8887414 1638954 140681

TABLE NO. 2
DISTRICT - DOVER

REPORT TO THE CONFERENCE TREASURER
CALENDAR YEAR 1998

7

BENEVOLENCES

Appointement based on .38	Appointement Actual	Appointement Paid	General Advance Specials	Youth Service Fund	One Creek Hour of Shanting	World Communion	United Methodist Student Day	Human Relations	Peace with Justice	Native American Awareness Sunday	Choirs & Education Sunday (Mary McCormick)	Neighborhood House	Methodist Action Program	Higher Education	Board of Child Care	Home For The Aged	Other Benevolences	
35.1	35.2	35.3	40	41	42.1	42.2	42.3	42.4	42.5	42.6	43	44.1	44.2	46	46.1	48.2	50	
75	14859	11821	11821	15	0	164	15	25	137	15	15	0	0	0	0	15	15	65
76	3670	3670	3670	345	0	0	0	0	0	0	0	0	0	0	0	0	0	155
77	9764	9764	9764	200	0	0	0	0	0	0	0	0	0	0	0	0	0	0
78	1930	1500	1500	200	0	0	0	0	0	0	0	0	0	0	0	0	0	0
79	8533	8100	8100	7423	0	785	132	232	39	274	395	5	500	500	0	804	50	240
80	31585	31585	31585	267	0	0	0	0	0	0	0	0	0	0	0	0	0	0
81	3756	3756	3756	0	0	0	0	25	0	0	0	0	0	0	0	0	0	0
82	6364	6364	6372	0	0	0	0	0	0	0	0	0	0	0	0	0	0	0
83	5079	5079	5079	613	0	0	0	0	0	0	0	0	0	0	0	224	110	1633
84	31988	31928	31928	1585	0	0	115	64	22	18	82	0	0	0	0	0	0	0
85	3740	3740	3740	500	0	69	0	50	50	311	0	0	0	0	0	0	0	500
86	27580	27580	27580	292	0	0	0	0	0	0	0	0	0	0	0	0	0	224
87	12246	12246	12246	212	0	0	0	0	0	0	0	0	0	0	0	0	0	0
88	7816	5600	5604	366	0	0	0	0	0	0	0	0	0	0	0	0	0	0
89	17800	17800	17800	83	0	0	0	0	0	0	0	0	0	0	0	0	0	0
90	5089	5089	5089	0	0	0	0	0	0	0	0	0	0	0	0	0	0	0
91	5790	5790	5790	467	0	0	0	0	0	0	0	0	0	0	0	0	0	0
92	5759	5759	5759	452	0	20	24	64	30	16	42	0	161	0	0	0	0	0
93	37592	37592	37592	0	0	0	0	0	0	0	0	0	0	0	0	0	0	0
94	71836	72136	54527	1930	0	0	0	0	0	0	0	0	0	0	0	0	0	0
95	7139	7139	5000	30	0	0	0	0	0	0	0	0	0	0	0	0	0	0
96	8195	8195	4500	10	0	0	0	0	0	0	0	0	0	0	0	0	0	0
97	5157	5157	5157	100	21	0	11	14	0	7	10	0	0	0	0	0	0	0
98	6380	6380	6380	239	0	33	20	0	0	0	0	0	0	0	0	0	0	0
99	6212	6242	6242	125	0	24	37	0	16	0	11	0	0	0	0	0	0	0
100	37658	37658	37658	2500	0	0	0	0	0	0	0	0	0	0	0	0	0	0
101	82736	82736	82736	0	0	0	32	0	0	0	0	0	0	0	0	0	0	0
102	8117	8117	2000	0	0	0	32	0	0	0	0	0	0	0	0	0	0	0
103	5929	5929	5929	0	0	0	657	85	0	46	0	0	0	0	0	0	0	0
104	22678	22678	22678	2350	0	0	0	0	0	0	0	0	0	0	0	0	0	0
105	6248	6248	6248	0	0	0	0	0	0	0	0	0	0	0	0	0	0	0
106	41336	41336	41336	948	0	0	0	0	0	0	0	0	0	0	0	0	0	0
107	7456	7456	7456	150	0	111	0	0	0	0	0	0	0	0	0	0	0	0
108	40560	40560	40560	1270	0	723	208	0	37	0	0	0	50	0	21	0	0	0
109	7868	1200	1200	83	33	20	0	20	10	0	0	0	27	20	40	10	20	60
110	49367	49367	49367	2451	0	0	0	0	0	0	0	0	100	0	0	0	0	29
111	0	0	0	2178	254	0	0	0	0	0	0	0	0	0	0	0	0	0
1490372	1449310	1396574	51615	295	6070	3227	902	1613	846	1468	772	640	540	20	5772	1807	12783	

51	Benefits paid directly by local church															
52	District Office															
53	Pension (MPP-CFP)															
54	Pastor's Base Compensation															
55	Associate's(s)' Base Compensation															
56	Percentage Exp/Allowing Allowance															
57	Travel															
58	Fringe Benefits															
59	Diocesan Minister's Total Compensation															
60	Other Staff Compensation															
61	Current expenses for expenses (including church school)															
62	Other current operating expenses (not including program expenses)															
63	Principal and interest, paid on indebtedness, loans, mortgages, etc.															
64	Paid on buildings and improvements (not including funds borrowed)															
65	United Methodist Women															
66	Grand Total, Paid (lines 51-65)															
2954	149	5542	14762	0	1427	1800	1345	0	2877	5843	12551	0	8280	0	73434	75
200	37	703	3625	0	900	449	403	0	0	217	4364	0	0	0	14567	76
155	98	1406	7234	0	2063	898	829	0	1959	1332	10708	0	6842	0	43490	77
0	0	0	5235	0	900	0	25	0	0	198	1098	0	0	0	9154	78
12181	856	11044	38832	20330	18632	4084	10847	0	64240	23720	67248	0	0	0	322385	79
3351	316	6281	36052	0	4755	1560	8953	0	48102	5643	29347	5704	16303	0	198554	80
0	38	654	5428	0	0	0	762	0	0	79	2383	0	0	0	13545	81
0	44	1775	10704	0	0	0	1015	0	0	72	5940	0	0	0	24002	82
4555	51	0	0	0	8400	1137	75	0	2080	2389	10336	0	0	530	37340	83
1200	544	4283	16300	0	4627	2352	8753	0	0	15522	45236	0	49560	0	205352	84
0	37	0	7649	0	0	0	971	0	0	1030	2272	0	0	0	16670	85
37023	276	5207	25400	0	2429	1810	3360	0	27925	13176	20931	16302	16951	0	198821	86
1230	122	0	10200	0	13448	1798	3869	0	0	3740	8209	0	5847	0	58020	87
332	78	2018	7000	0	2221	1000	4360	0	0	1504	8398	22182	2499	0	57526	88
1871	178	5504	21168	0	4182	2253	1029	0	7313	2267	28534	0	0	0	94889	89
725	51	2006	9015	0	0	0	1332	0	187	458	3190	0	0	0	22202	90
900	58	2232	10088	0	1756	1129	4722	0	0	898	2925	0	3484	0	37114	92
2635	58	2232	10088	0	1756	1129	2490	0	0	1774	5895	0	2500	0	37114	92
14176	376	6281	30320	0	3916	2481	13943	0	31112	6206	33480	0	11940	0	180541	93
19376	728	6281	42800	0	7824	3884	2159	0	113714	28464	54880	46585	50000	0	634084	94
0	71	1200	7993	0	1335	864	2469	0	0	1394	3942	0	0	0	24762	95
133	92	1200	8000	0	1347	864	2648	0	0	1271	7170	0	0	0	27245	96
0	50	1353	5267	0	4333	444	200	0	0	750	4750	0	0	0	22467	97
1307	64	1353	5267	0	4333	444	200	0	0	3671	6189	0	575	75	30207	98
2846	62	1353	5267	0	4333	444	200	0	0	5440	7874	0	7641	0	43266	99
32052	377	6281	41174	0	3246	3812	5432	0	27545	10912	41578	6779	39043	0	256889	100
0	627	11283	41240	30760	8244	1517	6790	0	83942	37127	76790	23127	13498	2435	422806	101
0	0	3124	13615	0	721	738	4938	0	0	2200	4992	0	0	0	32360	102
0	59	3124	11540	0	3000	738	4938	0	0	0	1904	0	0	0	31541	103
1654	227	0	25162	0	671	4649	133	0	14056	5223	15304	12533	163138	0	270666	104
0	62	0	13000	0	0	1400	0	0	0	1404	5552	0	0	0	27466	105
17754	413	6280	38043	0	2863	2090	8093	0	49171	11640	31414	0	35592	0	246669	106
0	75	0	12000	0	5879	500	1869	0	0	1278	5782	17936	0	0	53224	107
9644	406	6282	27555	0	2843	3143	5975	0	37453	25299	51684	0	26062	0	258806	108
0	20	0	11700	0	0	1381	965	0	0	2729	5587	0	86000	0	116387	109
1515	495	6281	30741	0	15420	3383	10257	0	51413	19893	33380	0	19480	0	244545	110
0	0	0	0	0	0	0	0	0	0	0	0	0	0	0	2461	111
351676	14629	269693	1443018	78401	281748	121803	277320	0	889716	456396	1300569	234471	1125144	3865	8322291	

CHURCH MEMBERSHIP																			
Church and Charge	Name of Pastor	Total full members reported at close of last year	Received this year on Confession of Faith or Rededic.							Received from other denominations	Received by Change Conference	Received from other Unites Methodist churches	Received by transfer to other Unites by diploma to other other denominations	Removed by death	Class of this year at	Average weekly attendance at principal worship services (last year full report)	Total reported (includes new on roll)	Number of persons on constitutionally full membership	Total enrolled in confirmation class at this year
			1	2	3	4	5	6	7										
1 BODMAN-RIVERVIEW-ASBURY	L WAYNE GETCHELL	35	1	0	0	1	0	0	1	24	17	1	8	0	0	0			
2 BODMAN	L WAYNE GETCHELL	43	1	0	0	0	0	0	0	44	24	1	16	0	0	0			
3 NEWITT	L WAYNE GETCHELL	29	3	0	0	0	0	1	0	31	26	0	22	0	0	0			
4 CAMBRIDGE-CHOPTANK-ANTIOCH	GLORIA S ATTIE	62	0	0	0	0	0	3	3	58	30	3	0	0	0	0			
5 BELMONT	GLORIA S ATTIE	118	0	0	0	0	2	0	0	116	50	0	0	0	0	0			
6 BESSON	GLORIA S ATTIE	172	0	0	0	0	0	0	3	119	69	1	0	0	0	0			
7 CAMBRIDGE-GRACE GRACE	DOUGLAS W RIDLEY	472	7	5	0	2	3	0	11	468	193	3	98	127	5				
8 CAMBRIDGE-ST. PAUL'S-ST PAUL'S	ALFRED E TAYLOR	797	8	21	3	0	3	0	9	817	204	3	0	0	0	0			
14 CENTREVILLE-CENTREVILLE	ROLAND W DENNIS	290	0	0	0	0	0	0	0	290	90	3	20	19	5				
9 CAMBRIDGE-VIENNA-ST LAURE	ROLAND W DENNIS	150	0	0	0	0	0	0	0	150	20	20	15	11	3				
10 WESLEY	ROLAND W DENNIS	48	0	0	0	0	0	0	0	48	33	3	14	5	4				
11 EDAR	ROLAND W DENNIS	320	2	0	0	0	0	0	0	316	110	3	0	0	0				
12 CAMBRIDGE-WAUGH-WAUGH	WILLIAM T WALLACE SR	498	4	1	0	6	0	3	14	489	113	7	44	29	0				
13 CAMBRIDGE-ZION-ZION	S WILLARD CHESMAN III	729	7	0	0	0	0	0	12	729	191	16	137	202	0				
14 CENTREVILLE-CENTREVILLE	K WAYNE GREEN	53	1	0	0	0	0	0	0	53	28	0	44	66	0				
15 CENTREVILLE-NEWTON-CHARLES WESLEY	JERVIS W BLAKE	31	6	0	0	0	0	0	0	37	12	1	18	3	0				
16 EARLE'S CHAPEL	JERVIS W BLAKE	50	5	0	0	0	0	0	0	52	30	0	60	6	0				
17 NEW ZION	JERVIS W BLAKE	101	0	0	0	0	0	0	0	101	45	3	20	10	0				
18 CHESTER-STEVENSVILLE-ETION	ROBERT M BROWN	155	7	2	0	0	0	0	4	160	90	6	30	50	4				
19 UNION WESLEY	ROBERT M BROWN	155	7	2	0	0	0	0	4	160	90	6	30	50	4				
20 CHESTER-KENT ISLAND-KENT ISLAND	KENNETH S VALENTINE	1435	32	18	12	7	8	4	11	1465	185	51	28	75	28				
21 CHESTERTOWN-CHRIST-CHRIST	ELEANOR N LAMB	454	5	7	4	0	0	0	3	467	145	3	45	18	0				
22 CHESTERTOWN-FIRST-FIRST	JEROME R DEVINE	544	8	4	2	0	2	1	9	544	135	7	0	0	0				
23 CHESTERTOWN-POHONA-EMMAUEL	GONZALEE MATTHEWS	140	0	0	0	0	0	0	0	140	65	1	13	0	0				
24 JAMES	GONZALEE MATTHEWS	140	0	0	0	0	0	0	0	137	35	0	12	0	0				
25 CHURCH CREEK-HADISON	RHOCA C MARRIS	76	0	0	0	1	0	0	0	75	20	1	0	0	0				
26 MILTON	RHOCA C MARRIS	52	0	0	0	0	1	0	5	46	20	0	0	0	0				
27 WYTHE'S ISLAND	RHOCA C MARRIS	32	0	0	0	0	0	0	0	32	22	0	0	0	0				
28 WYTHE HAVEN	RHOCA C MARRIS	56	0	0	0	1	1	0	1	53	20	2	0	0	0				
29 CHURCH CREEK-CAMBRIDGE-CHRIST	KEITH CORNISH	64	0	0	0	0	0	0	0	64	35	57	0	0	0				
30 WATERS	KEITH CORNISH	52	0	0	0	0	0	0	0	52	30	0	12	0	0				
31 JOHN WESLEY	KEITH CORNISH	31	1	0	0	0	0	0	0	31	18	0	0	0	0				
32 CHURCH HILL-BURKISVILLE-MT OLIVE	JOYCE A WHITTINGTON	17	0	0	0	0	0	0	0	14	5	2	2	0	0				
33 MT VERNON	JOYCE A WHITTINGTON	15	0	0	1	0	0	0	0	16	0	2	0	1	0				
34 MT ZION	JOYCE A WHITTINGTON	28	0	0	0	0	0	0	0	26	17	0	0	0	0				
35 ST DANIELS	JOYCE A WHITTINGTON	27	0	0	0	0	0	0	1	26	0	0	0	0	0				
36 CHURCH HILL-PRICE-BETHANY	MR STATION LEONARD	180	1	0	0	0	0	0	2	179	95	2	0	0	0				
37 CHURCH HILL	MR STATION LEONARD	219	1	0	0	0	0	0	0	218	65	4	0	0	0				
38 CRAO-BOUNDS	MALEIA A RUST	13	0	0	0	0	0	0	0	13	9	0	0	0	0				
39 BRIDGEHEAD	MALEIA A RUST	51	0	0	0	0	0	0	0	51	11	0	2	0	0				
40 ST JOHN'S	MALEIA A RUST	35	1	0	0	0	0	0	0	36	28	0	2	0	1				
41 WESLEY	MALEIA A RUST	19	0	0	0	0	0	0	0	19	5	1	4	0	0				
42 DENTON-ST. LUKE'S-ST LUKE'S	ALEXANDER L SLOWEN JR	850	14	3	1	14	3	0	11	838	0	6	150	14	10				
43 EAST NEW MARKET-BROOKVIEW	ALEXANDER L RUGA	52	0	0	0	0	0	0	0	52	40	0	0	0	0				
44 TRINITY	ALEXANDER L RUGA	145	3	2	0	0	0	0	0	149	45	0	0	0	0				
45 EAST NEW MARKET-LINWOOD-MT PLEASANT	JEFFERSON S LABALA	44	0	0	0	0	0	0	0	44	25	1	15	0					
46 MT ZION	JEFFERSON S LABALA	76	5	0	0	0	1	0	3	77	42	0	5	27	2				
47 THOMPSON CHAPEL	JEFFERSON S LABALA	33	0	0	0	0	0	0	2	31	18	0	2	16	0				
48 EASTON-MILES RIVER-ASBURY	WILLIAM A BOSS	163	3	2	0	0	1	0	3	164	64	2	8	10	0				
49 ST MATTHEWS	WILLIAM A BOSS	120	2	2	0	0	0	0	0	123	54	0	0	0	0				
50 EASTON-ST. MARK'S-ST MARK'S	BENNY E COOPER	1353	24	26	5	19	2	0	14	1371	370	24	131	161	12				
51 FEDERALSBURG-BLOOMERY-BLOOMERY	GLEDEN H LYBURN	55	0	0	0	0	0	0	0	55	28	0	0	0	0				
52 CHESTNUT GROVE	GLEDEN H LYBURN	50	0	0	0	0	0	0	0	50	26	0	0	0	0				
53 CHRIST	GLEDEN H LYBURN	175	0	0	0	0	0	0	0	175	76	4	0	0	0				
54 FEDERALSBURG-COCONDO-COCONDO	DAVID G HEISTAND	95	2	0	0	0	3	1	93	40	2	22	10	4	0				
55 UNION	DAVID G HEISTAND	58	2	0	0	0	0	0	0	60	35	5	28	6	5				
56 FEDERALSBURG-DENTON-JOHN WESLEY	VANESSA STEPHENS LEE	11	5	0	0	0	0	0	0	16	5	0	0	1	0				
57 MTRPOLITAN	VANESSA STEPHENS LEE	63	4	0	3	0	0	0	1	69	48	2	3	8	0				
58 LION	VANESSA STEPHENS LEE	80	0	0	0	4	0	0	0	84	70	10	13	10	0				
59 FISHING CREEK-HOOPEERS ISLAND-HOOPEERS	ME JONATHAN B MOORE	54	3	0	0	0	0	0	0	57	35	5	0	0	0				
60 BOILER MEMORIAL	JONATHAN B MOORE	118	6	1	8	0	0	0	0	127	38	2	20	0	0				
61 CALEDA-MARKVIC-MT OLIVET	WILLIAM L HUMPHREY	118	1	2	0	0	0	0	1	120	32	3	13	12	0				
62 OLIVET	WILLIAM L HUMPHREY	295	4	0	0	0	0	0	1	299	73	4	111	29	0				
63 GOLDENROD-TRINITY	FREDERICK B BAUR	137	3	0	0	0	0	0	0	139	40	10	6	0	2				
64 HENDERSON	FREDERICK B BAUR	58	0	0	0	0	0	1	59	22	4	0	16	0	0				
65 SASSAFRAGE-MARKVIC-JOHNSON'S CHAPEL	ALICE HUTCHINS	20	7	1	0	0	0	0	0	27	16	3	12	10	5				
66 JOHN WESLEY	ALICE HUTCHINS	46	4	0	0	0	0	0	1	49	39	0	12	10	10				
67 GRASONVILLE-CAROL CHAPEL-BRYAN'S	VAUGHN L ADAMS	94	0	0	0	0	0	0	0	94	63	0	4	3	10				
68 JOHN WESLEY	VAUGHN L ADAMS	123	0	0	0	0	0	0	0	123	42	1	0	15	0				
69 GRASONVILLE-EMMAUEL-EMMAUEL	OSCAR M LOVIE, JR	21	0	0	0	0	0	0	0	21	16	18	20	0	0				
70 GREENSBURG-BURKISVILLE-ST PAUL'S	JACK P GOWEN SR.	149	13	0	1	0	0	1	3	155	82	7	128	720	8				
71 UNION	JACK P GOWEN SR.	38	0	0	0	0	0	0	1	37	26	1	1	18	0				
72 BERLOCK-WESLEY-UNITY-WASHINGTON	LLOYD R FOARD	335	8	4	0	7	0	1	9	330	144	10	0	0	0				
73 WESLEY	LLOYD R FOARD	23	21	8	1	0	0	0	1	51	42	2	0	0	0				
74 HAYTES-OLIVARY-OLIVARY	ALBERT C BURTON	132	2	0	0	0	0	0	4	120	50	4	25	28	0				

CHURCH SCHOOL		UMM	UMW	UMYP	PROPERTY & OTHER ASSETS																
	Number of leaders	Membership in United Methodist Men	Amount paid for projects	Membership in United Methodist Women	Amount paid for local church and community work	Value of church land, buildings and equipment	Value of church owned personal and furniture	Value of other assets (cash, securities, other property, etc.)	Indebtedness on items 30, 31, 32 at end of year	Other indebtedness (current expenses, etc.)											
15	16	17	18	19	20	21	22	23	24	25	26	27	28	29	30	31	32	33	34		
2	18	0	0	23	14	0	0	0	0	0	0	0	0	0	143000	15600	0	0	500	1	
8	1	0	11	8	0	0	0	0	0	12	250	0	0	0	100000	19200	0	0	0	2	
7	0	0	15	8	0	0	0	0	0	12	0	0	0	0	121000	19200	0	0	0	7	
0	0	0	0	0	0	29	0	0	0	0	0	0	0	0	198000	31000	20712	0	0	4	
8	12	6	14	10	15	25	0	7	352	17	689	9	0	0	225000	128000	53778	0	0	5	
7	13	10	24	58	14	20	25	7	392	0	0	9	0	0	300000	128000	12587	0	0	6	
21	51	23	123	218	188	26	49	5	0	45	234	11	928	0	1913200	235000	851612	0	0	7	
22	39	15	99	175	101	0	60	0	57	3128	149	418	30	2598	4025000	402000	0	0	0	8	
6	17	10	8	41	21	2	2	0	5	13	0	5	0	0	300000	0	0	13000	0	9	
1	10	2	16	31	72	12	10	0	6	0	0	6	0	0	150000	0	5000	0	0	10	
5	5	0	0	0	0	0	0	0	0	0	0	0	0	0	100000	0	0	0	0	11	
10	50	15	20	95	25	12	15	0	25	0	45	0	0	0	844900	9000	0	0	0	12	
14	12	6	52	44	50	12	14	3	0	0	70	2034	13	0	2049700	277987	86248	0	0	13	
14	75	28	35	152	82	6	125	0	35	9014	20	6478	22	1593	1800000	250000	37492	33508	0	14	
5	0	5	0	0	0	0	0	0	0	0	14	0	0	0	150000	0	0	0	0	15	
4	12	10	0	26	13	0	0	0	0	0	0	0	0	0	350000	0	0	0	0	16	
3	11	4	0	18	10	0	0	0	0	17	0	0	0	0	120000	0	0	0	0	17	
6	15	5	0	26	6	0	0	0	15	1500	25	2000	10	500	270000	250000	0	7000	7500	18	
6	15	8	25	54	30	6	10	2	25	0	62	3018	20	1400	350000	250000	0	95000	7500	19	
57	274	77	113	523	294	70	37	17	0	0	91	533	22	7200	2625200	450000	121585	0	0	20	
23	54	90	95	202	95	12	15	9	0	0	20	800	22	1200	1797600	224000	44842	55237	0	21	
22	37	15	38	112	45	15	10	6	0	0	46	540	8	200	1438000	185000	2382357	0	0	22	
5	12	6	0	21	15	8	0	0	45	3580	45	7000	0	0	190000	155000	0	0	0	23	
2	2	0	0	6	3	0	0	0	10	0	30	0	0	0	400000	1200000	0	0	0	24	
2	2	0	5	9	4	0	0	0	0	0	4	25	0	0	135000	0	13500	0	0	25	
4	0	1	9	14	10	1	1	0	0	0	0	0	0	0	186000	0	0	0	0	26	
4	5	2	0	11	4	3	0	0	0	0	0	0	0	0	85000	0	13824	0	0	27	
4	15	1	0	14	8	0	0	0	0	11	1560	0	0	0	295000	0	5500	0	0	28	
4	5	20	25	54	0	0	0	0	15	0	0	0	0	0	28235	0	0	0	0	29	
4	12	4	0	20	12	0	1	0	8	250	14	250	0	1100	95000	0	0	0	0	30	
3	3	2	0	8	0	0	0	0	5	190	7	235	0	0	90000	0	0	0	0	31	
0	0	0	0	0	0	0	0	0	3	78	0	0	0	0	629376	0	0	0	0	32	
0	0	0	0	0	0	0	0	0	4	0	0	0	0	0	217000	0	0	0	0	33	
2	2	6	0	10	10	0	0	0	4	0	13	0	0	0	110000	145000	0	0	0	34	
0	0	0	0	0	0	0	0	0	0	0	0	0	0	0	15182	0	0	0	0	35	
13	50	8	4	77	34	0	0	1	0	18	400	3	0	0	271000	0	20000	0	0	36	
8	32	6	0	46	33	0	0	0	0	8	300	0	0	0	325000	152000	184000	0	0	37	
2	3	0	7	12	9	0	0	0	0	0	0	0	0	0	0	0	0	0	0	38	
1	5	0	0	6	3	0	0	0	0	0	0	0	0	0	299640	0	0	0	0	39	
1	0	0	0	7	7	0	0	0	0	15	0	0	0	0	21290	8082	0	0	0	40	
0	0	0	0	0	0	0	0	0	0	0	0	0	0	0	0	0	0	0	0	41	
25	152	30	42	249	135	10	10	10	30	1000	95	7792	35	900	128000	150100	818000	0	0	0	42
6	15	5	15	41	35	8	7	0	0	0	12	0	0	0	280000	0	0	0	0	43	
3	4	0	10	19	17	12	10	0	0	0	16	1400	0	0	718000	186300	50000	0	0	44	
13	10	15	24	47	28	7	8	15	0	0	21	6135	7	0	285400	0	10000	0	0	45	
13	10	15	12	50	5	15	5	0	18	495	18	240	15	1124	254470	0	0	15829	0	46	
8	9	4	12	35	5	10	5	0	0	0	13	515	12	0	70000	0	0	0	0	47	
4	5	10	23	23	20	30	0	10	50	26	500	14	0	0	200000	150000	0	20000	0	48	
40	136	95	113	328	140	100	300	11	0	0	88	800	15	434	343900	364100	358454	0	0	50	
4	9	7	7	27	18	0	5	0	0	0	0	0	0	0	60000	0	0	0	0	51	
0	0	0	0	0	0	0	0	0	0	0	0	0	0	0	75000	0	0	0	0	52	
9	28	9	21	61	42	0	0	0	15	0	48	2500	0	0	775000	15600	600000	0	0	53	
8	10	12	0	30	38	0	0	0	0	0	5	200	4	0	100000	0	100000	0	0	54	
12	55	25	10	102	62	10	100	10	6	0	60	3100	22	300	1750	165000	432000	0	0	55	
1	3	0	9	0	0	5	3	0	0	0	0	0	0	0	15000	0	0	0	0	56	
1	60	14	9	161	101	48	10	10	30	195	13	0	0	0	23	195	0	0	0	57	
9	18	2	21	50	10	15	0	13	150	13	300	0	0	0	245000	72000	0	0	0	58	
6	15	1	0	22	6	12	0	0	0	0	1	0	0	0	156000	0	20000	0	0	59	
15	25	1	12	43	10	28	7	2	0	0	21	535	0	0	170000	123000	48000	0	0	60	
6	18	0	0	31	16	0	0	0	0	0	22	200	0	0	65500	17750	0	0	0	61	
18	79	16	15	128	81	14	0	0	14	250	24	500	0	0	359000	0	530000	0	0	62	
10	12	1	6	29	32	6	10	0	0	0	8	0	0	0	148450	0	30000	0	0	63	
8	2	0	8	18	15	6	2	0	25	8	15	0	0	0	41820	0	29870	0	0	64	
4	7	1	5	19	12	10	0	2	4	0	0	0	0	0	48520	0	0	0	0	65	
4	4	5	9	26	15	12	5	2	7	0	15	100	6	0	38000	0	0	0	0	66	
4	3	6	4	19	7	6	4	0	15	150	31	465	0	0	140000	8500	43000	0	0	67	
15	16	10	25	66	25	13	4	0	30	50	30	300	0	0	172000	8500	20000	0	0	68	
16	57	31	13	117	79	15	7	6	9	0	20	3854	22	0	815000	104000	21000	0	0	69	
10	60	10	6	108	61	74	35	8	0	0	12	2100	34	600	1100000	1200	48778	0	0	70	
7	12	7	18	44	19	8															

BENEVOLENCES

	Appointments based on '8		Appointments actual																			
	35.1	35.2	35.3	40	41	42.1	42.2	42.3	42.4	42.5	42.6	43	44.1	44.3	44	48.1	48.2	50				
				General Advance Specials	Youth Service Fund	One Great Hour of Sharing	Muslim Community	United Methodist Student Day	Human Relations	Peace with Justice	Native American Awareness Sunday	Christian Education Sunday (Camp Retreats)	Neighborhood House	Methodist Action Program	Higher Education	Board of Child Care	Home for the Aged	Other benevolences				
1	3806	3580	3525	114	0	0	0	0	0	0	0	0	0	0	0	0	0	201	0			
2	4395	3850	3800	104	0	0	0	0	0	0	0	0	0	0	0	0	0	0	0			
3	3891	3050	3500	650	0	0	0	0	0	0	0	0	0	0	0	0	71	38	100			
4	3587	3567	3567	137	0	0	0	0	0	0	0	0	0	0	0	0	0	50	0			
5	10015	10015	10015	727	0	0	0	0	0	0	0	0	0	0	0	0	0	167	0			
6	994	994	994	1151	0	0	43	0	0	0	0	0	0	0	0	0	0	116	318			
8	40435	40435	40435	46	0	442	195	132	248	80	90	180	0	0	0	0	0	311	414			
8	30066	30066	30066	1803	0	0	781	0	10	184	0	0	0	0	0	0	0	78	0			
9	4538	4538	4538	0	0	0	0	0	0	0	0	0	0	0	0	0	0	0	76	0		
10	4278	4278	4278	0	0	0	23	0	0	0	0	0	0	0	0	0	0	0	117	0		
11	2708	2708	2708	0	0	0	0	0	0	0	0	0	0	0	0	0	0	0	0	0		
12	20196	20196	20196	280	0	0	0	0	1	11	0	0	0	0	0	0	0	0	0	0		
13	45826	38326	38326	245	0	170	96	79	0	0	111	0	0	0	0	0	0	582	275	0		
14	34706	34706	34706	325	0	0	0	0	0	0	0	0	0	0	0	0	0	0	0	107	0	
15	1166	1166	1166	100	0	0	11	0	0	0	0	0	0	0	0	0	0	0	0	0	0	
16	2904	2904	2908	0	0	0	17	0	0	0	0	0	0	0	0	0	0	0	0	0	0	
17	2990	2990	2990	0	0	0	17	0	0	0	0	0	0	0	0	0	0	0	0	0	0	
18	4874	4874	4874	0	0	0	0	0	0	0	0	0	0	0	0	0	0	0	0	0	0	
19	7731	7731	7731	0	0	0	0	0	0	0	0	0	0	0	0	0	0	0	0	0	0	
20	70221	70221	70221	10520	0	0	24	0	0	0	0	0	0	0	0	0	0	13	377	0	0	
21	2728	2728	2728	0	0	25	25	25	50	0	0	25	0	0	0	0	0	25	0	25	0	
22	37953	37953	37953	403	0	1158	118	0	0	0	188	0	0	0	0	0	0	124	186	6	0	
23	6990	6990	6990	0	0	0	0	0	0	0	0	0	0	0	0	0	0	0	0	0	0	
24	7488	7488	7488	0	0	0	0	0	0	0	0	0	0	0	0	0	0	0	0	0	0	
25	2444	2444	2444	0	0	0	0	0	0	0	0	0	0	0	0	0	0	0	0	0	0	
26	2384	2384	2384	0	0	0	0	0	0	0	0	0	0	0	0	0	0	0	0	0	0	
27	2128	2128	2128	0	0	0	0	0	0	0	0	0	0	0	0	0	0	0	0	0	0	
28	3332	3332	3332	0	0	0	0	0	0	0	0	0	0	0	0	0	0	0	0	0	0	
29	3309	3309	3309	80	0	0	0	0	0	0	0	0	0	0	0	0	0	0	0	0	0	
30	2829	2829	2829	56	0	0	0	0	0	0	0	0	0	0	0	0	0	0	0	0	0	
31	2435	2435	2435	40	0	25	0	10	0	0	0	0	0	0	0	0	0	0	43	25	0	
32	2746	2746	3200	0	0	0	25	0	12	0	17	0	0	0	0	0	0	0	0	0	0	
33	3294	3294	3294	0	0	13	30	12	27	0	20	12	0	0	0	0	0	12	0	43	0	
34	2901	2901	2901	0	0	0	33	0	17	0	22	0	0	0	0	0	0	0	0	0	0	
35	4228	4228	4228	0	0	0	16	0	15	0	30	0	0	0	0	0	0	0	0	0	0	
36	4840	4840	4840	223	0	0	0	0	0	0	0	0	0	0	0	0	0	0	0	0	0	
37	9481	9481	9481	36	0	0	0	0	0	0	0	0	0	0	0	0	0	0	0	0	0	
38	1809	1808	1200	100	0	0	0	0	0	0	0	0	0	0	0	0	0	0	0	0	0	
39	4032	4032	4032	48	0	0	0	0	0	0	0	0	0	0	0	0	0	0	0	0	0	
40	3588	3588	3588	131	0	0	0	0	0	0	0	0	0	0	0	0	0	0	0	0	0	
41	1307	1307	0	0	0	0	0	0	0	0	0	0	0	0	0	0	0	0	0	0	0	
42	34715	34715	36715	415	0	294	9	1	0	1	28	0	0	0	0	0	0	0	0	0	0	
43	3050	3050	3050	81	0	0	0	0	0	0	0	0	0	0	0	0	0	0	0	0	0	
44	4065	4065	4065	0	0	0	0	0	0	0	0	0	0	0	0	0	0	0	0	0	0	
45	2488	2488	2488	110	0	0	0	0	0	0	0	0	0	0	0	0	0	0	0	0	0	
46	4933	4933	4932	133	0	0	0	0	0	0	0	0	0	0	0	0	0	0	0	0	0	
47	4545	4545	1500	110	0	0	0	0	0	0	0	0	0	0	0	0	0	0	0	0	0	
48	9774	9774	9774	100	0	0	96	0	0	0	0	0	0	0	0	0	0	0	0	0	0	
49	7223	7223	7223	40	0	9	85	5	7	5	22	0	0	0	0	0	0	0	0	0	0	
50	80282	80282	80282	4500	0	0	0	0	0	0	0	0	0	0	0	0	0	0	1202	1026	0	
51	2018	2018	2018	0	0	0	0	0	0	0	0	0	0	0	0	0	0	0	0	0	175	0
52	2785	2785	2785	0	0	0	0	0	0	0	0	0	0	0	0	0	0	0	0	0	0	0
53	27788	21525	21525	0	0	131	0	0	0	0	0	0	0	0	0	0	0	0	0	0	0	
54	3737	3737	3737	0	0	0	5	0	31	0	0	0	0	0	0	0	0	0	0	0	0	
55	23872	23872	23872	0	0	20	16	0	0	0	0	0	0	0	0	0	0	0	0	0	0	
56	1498	1498	0	0	0	0	0	0	0	0	0	0	0	0	0	0	0	0	0	0	0	
57	4239	0	0	0	0	0	0	0	0	0	0	0	0	0	0	0	0	0	0	0	0	
58	4932	4932	4932	0	0	0	0	0	0	0	0	0	0	0	0	0	0	0	0	0	0	
59	2714	2714	2714	0	0	0	0	0	0	0	0	0	0	0	0	0	0	0	0	0	0	
60	3387	3387	3388	0	0	0	0	0	0	0	0	0	0	0	0	0	0	0	0	0	0	
61	6465	6465	4090	0	0	0	0	0	0	0	0	0	0	0	0	0	0	0	0	0	0	
62	8689	8689	8689	0	0	0	0	0	0	0	0	0	0	0	0	0	0	0	0	0	0	
63	5183	5183	5183	0	0	0	0	0	0	0	0	0	0	0	0	0	0	0	0	0	0	
64	2823	2823	2825	0	0	0	0	0	0	0	0	0	0	0	0	0	0	0	0	0	0	
65	1825	1825	1805	0	0	11	16	17	38	0	0	0	0	0	0	0	0	0	0	0	0	
66	3382	3382	500	0	0	13	0	18	17	30	0	0	0	0	0	0	0	0	0	0	0	
67	6586	6586	6586	0	0	0	0	0	0	0	0	0	0	0	0	0	0	0	0	0	0	
68	8005	8005	8005	0	0	0	0	0	0	0	0	0	0	0	0	0	0	0	0	0	0	
69	14800	14800	14800	100	0	0	0	0	0	0	0	0	0	0	0	0	0	0	0	0	0	
70	18276	18276	8225	0	0	0	0	0	0	0	0	0	0	0	0	0	0	0	0	0	0	
71	2711	2711	2711	0	0	27	2	15	15	0	0	0	0	0	0	0	0	0	0	0	0	
72	22550	22550	22550	373	0	0	0	0	0	0	0	0	0	0	0	0	0	0	0	0	0	
73	2942	2942	2943	0	0	0	0	0	0	0	0	0	0	0	0	0	0	0	0	0	0	
74	4911	4911	3000	0	0	0	0	0	0	0	0	0	0	0	0	0	0	0	0	0	0	

MINISTERIAL SUPPORT								LOCAL CHURCH EXPENDITURES									
55	56	58	64	65	66	67	68	69	70	71	72	73	74	75	76		
Expenses paid directly by local church	District Office	Pension (MFC-CPP)	Pastor's Base Compensation	Associate's Base Compensation	Associate's Housing Allowance	Travel	Fringe Benefits	Diocesan Minister's Total Compensation	Other Staff Compensation	Current expenses for Stages (including church school)	Other current operation expenses (not including proper expenses)	Principal and interest paid on indebtedness, loans, mortgages, etc.	Paid on buildings and improvements (not including funds borrowed)	United Methodist Women	Grand Total, Paid (Items 55-76)		
355	18	1255	6000	0	1850	1000	1512	0	0	270	2932	1000	4079	0	24111	1	
300	23	1255	6000	0	1850	1000	1712	0	0	525	4679	1000	13265	0	35513	2	
1078	18	1255	6000	0	1850	1000	1512	0	0	223	2097	2000	6537	0	27879	3	
0	32	1048	4750	0	1242	720	1394	0	0	343	2179	0	0	34	15216	4	
306	52	2026	9500	0	2484	1440	2788	0	0	2086	8259	0	0	322	42525	5	
1492	62	2096	9500	0	2484	1440	2788	0	0	2389	5478	0	0	0	19211	6	
52039	341	6264	17716	0	3835	3534	9106	0	44243	1581	36602	0	4622	2287	242843	7	
17814	394	6201	40663	0	6105	3873	11966	0	17420	9050	21854	0	0	3365	171507	8	
0	145	3141	12337	0	2366	500	3312	0	0	839	1849	0	0	0	31353	9	
0	75	1826	7402	0	2366	100	1287	0	0	0	2248	0	0	0	20480	10	
0	0	1256	4934	0	2366	200	1325	0	0	0	932	0	0	0	13810	11	
0	163	6945	11217	0	3759	628	7847	0	0	2525	21600	0	0	600	95768	12	
5460	262	6281	18016	0	3792	2300	8905	0	34750	4689	26485	0	0	2117	173276	13	
0	380	6281	31188	0	4321	2428	7925	0	26033	11618	26788	5888	23697	250	180935	14	
0	0	1180	5318	0	0	0	167	0	0	140	2272	0	0	402	12840	15	
0	14	1180	5318	0	0	0	166	0	0	0	623	0	0	0	10218	16	
0	10	1180	5318	0	0	0	166	0	0	0	1389	0	0	50	11320	17	
0	0	2043	9947	0	0	0	0	0	0	0	250	3375	0	0	50	20559	18
0	78	2497	12182	0	502	0	0	0	0	274	6050	5602	0	0	34718	19	
46463	674	3911	46200	18000	7023	3028	18426	0	62503	10643	51226	2470	0	709	360729	20	
394	226	6281	27400	0	2840	1928	4552	0	18910	4428	17387	21143	9760	200	148814	21	
14769	0	6281	26491	0	8361	2078	11585	0	27081	6233	46570	0	33601	1553	252512	22	
0	79	3140	15164	0	2890	820	1160	0	0	394	2780	0	0	200	33167	23	
0	0	3140	15164	0	3900	821	1817	0	0	1875	5106	5247	6300	200	48070	24	
0	39	574	3825	0	835	450	125	0	0	0	2226	0	0	30	10621	25	
0	28	400	4000	0	750	450	125	0	0	358	611	0	0	0	9343	26	
0	17	573	3825	0	835	450	125	0	0	304	581	0	0	0	8881	27	
0	28	574	3825	0	750	450	125	0	0	867	2579	5000	4574	0	22094	28	
0	32	334	5566	0	200	326	334	0	0	50	4440	0	0	125	14837	29	
0	26	334	5566	0	200	288	334	0	0	50	3300	0	0	0	13327	30	
0	15	334	7000	0	400	564	0	0	0	433	1456	0	7673	60	21710	31	
0	0	922	4378	0	396	258	1174	0	0	326	0	0	0	0	10218	32	
0	8	1032	4675	0	744	300	1022	0	0	0	1421	0	2000	0	15064	33	
0	17	1218	5498	0	800	340	1901	0	0	0	1505	0	0	65	14347	34	
0	0	1322	5260	0	463	303	2614	0	0	212	4188	0	0	0	15338	35	
1005	86	2080	9117	0	1090	772	1886	0	0	0	2403	0	821	200	24746	36	
574	108	2752	11181	0	1243	844	2351	0	5514	679	4641	0	0	205	39709	37	
0	7	394	2633	0	617	402	0	0	0	108	632	0	0	0	4093	38	
0	26	701	4675	0	1400	804	1382	0	0	52	1250	0	0	0	14342	39	
0	18	790	5267	0	1400	804	0	0	0	204	3099	14826	8922	0	39178	40	
0	0	395	2633	0	617	402	0	0	0	0	0	0	0	0	4047	41	
2957	450	6282	14151	0	534	1782	11542	0	41475	9047	19917	0	13904	1167	180147	42	
0	1739	25	0	0	567	0	0	0	0	605	3493	0	14892	0	26816	43	
0	70	0	3641	0	414	3799	0	0	0	533	2273	0	0	0	16795	44	
6432	23	208	7973	0	666	900	2788	0	0	560	3182	0	0	75	25643	45	
0	39	2136	8133	0	0	918	3050	0	300	1595	680	2905	0	0	24851	46	
0	0	2174	7894	0	0	891	3046	0	0	1552	886	0	0	0	18103	47	
0	0	1521	11649	0	3240	584	2888	0	1753	4793	11532	6011	29126	768	85479	48	
0	60	1525	10911	0	3240	1250	2384	0	0	204	3575	0	1343	0	31034	49	
16317	615	12296	37874	24780	4570	3229	11728	0	68549	13778	79612	0	64012	2490	454328	50	
0	28	725	4350	0	0	151	1489	0	442	579	1040	0	2825	0	15042	51	
100	25	580	3480	0	0	120	1372	0	230	146	1434	0	2350	0	12542	52	
484	88	5797	21170	0	2461	734	4953	0	10589	1080	9575	0	0	100	78647	53	
0	47	1258	5040	0	400	1800	5548	0	480	455	1062	0	0	0	15633	54	
0	250	5155	21458	0	5741	2000	7499	0	18010	2102	20500	12492	3428	0	127051	55	
0	0	698	3069	0	1200	0	443	0	0	100	413	0	0	0	4133	56	
0	0	1746	7774	0	0	950	1123	0	0	941	5203	0	0	174	17911	57	
0	0	2159	9614	0	1245	0	920	0	0	0	1938	0	0	0	20810	58	
0	29	423	5378	0	901	499	772	0	0	0	2481	0	0	0	13338	59	
0	61	786	10260	0	0	1024	2127	0	0	1025	5763	0	0	0	26514	60	
0	60	0	7410	0	0	750	7129	0	0	550	3314	0	0	0	32213	61	
400	148	6406	19367	0	4000	0	3313	0	0	1239	4129	0	0	0	49801	62	
0	70	1246	9480	0	2880	1200	600	0	1500	1070	3500	0	0	0	24829	63	
0	24	1101	5794	0	1920	734	2011	0	0	85	792	0	0	0	14281	64	
0	10	422	3900	0	0	0	1600	0	0	450	2892	0	0	0	12320	65	
0	0	592	5980	0	0	1488	725	0	0	225	2667	0	1070	0	13368	66	
0	47	3140	12610	0	1305	1200	3250	0	0	1075	3126	0	2500	279	35058	67	
0	60	2173	12610	0	900	1200	3357	0	0	300	2070	0	0	0	33283	68	
3657	187	6281	29091	0	2100	139	2524	0	0	129	3524	0	0	351	42947	69	
0	0	4513	16488	0	2661	2178	774	0	0	6905	6315	14318	0	0	44768	70	
376	19	1005	4594	0	600	567	1240	0	0	817	3716	0	0	0	15809	71	
240	168	5257	28152	0	1451	3130	8180	0	8827	3990	12853	0	0	250	96765	72	
120	0	1024	4466	0	334	600	679	0	287	35	1890	0	0	0	12377	73	
0	52	0	7800	0	0	2204	0	0	3390	1021	5380	0	4654	0	27503	74	

CHURCH MEMBERSHIP

Church and Charge	Name of Pastor	Total list of names reported													
		1	2	3	4	5	6	7	8	9	10	11	12	13	14
76 WILLINGTON-CHIMPTON-ASBURY	G KIM GILSON	224	4	0	0	1	0	1	0	220	59	15	51	6	4
76 CHIMPTON	G KIM GILSON	82	1	0	0	0	0	0	0	82	38	7	12	14	1
77 DOULEE CREEK	G KIM GILSON	35	0	0	0	0	0	0	0	164	30	3	12	2	0
78 WILLINGTON-ROSDOWN-ASBURY	MAE ETVA MOORE	23	5	0	0	0	0	0	0	28	18	0	20	3	4
78 JOHN WISLEY	MAE ETVA MOORE	24	0	0	0	0	0	0	0	23	12	0	0	0	0
80 JOSEPH CHAPEL	MAE ETVA MOORE	59	2	0	0	1	0	1	0	1	59	50	9	19	0
81 MT PLEASANT	MAE ETVA MOORE	59	2	0	0	1	0	1	0	1	59	50	9	19	0
82 OXFORD OXFORD	CAROL L JOHNSON	140	3	1	0	0	0	0	0	2	1	161	55	2	32
84 BETHS	DISCONTINUED	34	0	0	0	0	0	0	0	0	0	0	0	0	0
84 OXFORD WATER WILLIAMSBURG	ANNA FOSTER	39	4	2	4	0	1	0	4	46	26	7	10	15	0
84 HAVENS	DISCONTINUED	57	1	0	0	0	0	0	0	1	57	45	1	20	15
85 HANCOCK-AMES-AMES	DAVID R RECTOR	57	1	0	0	0	0	0	0	2	88	55	1	20	15
86 HARMONY	DAVID R RECTOR	55	4	0	0	0	0	0	0	0	0	0	0	0	0
87 SWEETON GROVE	DISCONTINUED	0	0	0	0	0	0	0	0	0	0	0	0	0	0
88 BETHESEA	NO APPOINTMENT	207	0	4	3	0	0	0	0	3	221	17	4	24	0
89 FRESTON-IMMUCKON-MT CALVARY	DAVID R LEE	221	10	0	0	0	0	0	0	2	221	70	4	14	0
90 HULLOCK	DAVID R LEE	221	10	1	0	0	0	0	4	228	123	2	228	4	4
90 OGDEN ANNE-WYE MILLS-KILLBROOK	HOWARD EGGERT	244	3	0	0	0	2	2	0	228	146	2	119	19	4
92 WYE MILLS	HOWARD EGGERT	121	0	0	0	0	0	0	0	3	140	45	2	48	0
93 OGDONTOWN-WYE CALVARY	KARIN G TUNNELLA	121	0	0	0	0	0	0	0	0	121	45	13	22	59
93 WYE OF DANIELCHapel	KARIN G TUNNELLA	53	0	0	0	0	0	0	0	0	53	25	15	12	3
95 RIDGELY-THAMELY-BRIDGETOWN-BRIDGETOWN	RUDI L SACKETT	191	0	0	0	0	0	0	0	0	191	54	5	153	55
96 RIDGELY	RUDI L SACKETT	49	0	0	0	0	0	0	0	0	49	24	2	16	25
97 THAMELY'S	RUDI L SACKETT	27	0	0	0	0	0	0	0	0	25	18	0	4	0
98 RIDGELY-HAVTLEY-MT PLEASANT	MARJORIE E BURNS	41	0	0	0	0	0	0	1	40	34	0	34	0	0
99 MT. EICH	MARJORIE E BURNS	58	0	0	0	0	0	0	2	54	44	1	8	0	0
100 REPENTED SION	MARJORIE E BURNS	44	0	0	0	0	0	0	0	44	25	1	8	0	0
101 UNION	MARJORIE E BURNS	104	1	0	0	0	0	0	0	105	34	1	52	24	0
102 ROCK HALL-MAIN CHAPEL	MARJORIE E BURNS	232	4	1	0	1	1	0	1	234	75	4	116	24	0
103 ROCK HALL	MARJORIE E BURNS	105	0	0	0	0	0	0	0	105	35	4	137	20	0
104 WESLEY CHAPEL	MARJORIE E BURNS	61	0	0	0	0	0	0	0	61	31	0	0	0	0
105 ROCK HALL-FAIRLEE-AARON CHAPEL	CAROL S HOPKINS	57	2	0	0	34	0	0	0	0	25	25	0	0	0
106 ASBURY	CAROL S HOPKINS	21	0	0	0	0	0	0	0	21	12	0	0	0	0
107 MT PISGAM	CAROL S HOPKINS	34	0	0	0	0	0	0	0	35	27	1	20	0	0
108 MT PLEASANT	CAROL S HOPKINS	41	6	0	0	0	0	0	0	5	52	33	2	0	0
109 BELLEFLORE-ROYAL OAK-ST LOUIS'S	CHARLES B BILCO	43	6	0	0	0	0	0	0	4	54	51	4	54	51
110 ROYAL OAK-COMPOHITY-COMPOHITY	BARRY S BELL	131	31	10	1	6	2	10	45	106	19	106	127	4	0
111 ST MICHAELS-ST LOUIS'S-ST LOUIS'S	BARBARA BRITT JOHNSON	181	29	0	0	0	0	0	0	210	80	2	20	22	0
112 ST MICHAELS-UNION-UNION	RONALD C HENPHILL, JR	157	4	0	0	22	0	0	0	2	137	80	3	18	0
113 SECRETARY-DORCHESTER-SWOOTOWN	SHIRLEY A EVANS	54	2	0	0	0	0	0	0	0	56	14	1	18	0
114 FRIENDSHIP	SHIRLEY A EVANS	27	0	0	0	0	0	0	1	104	37	3	13	0	0
115 SALON	SHIRLEY A EVANS	24	1	0	0	0	0	0	0	0	27	13	1	3	8
116 SECRETARY	SHIRLEY A EVANS	123	0	1	0	0	0	0	0	14	188	74	7	10	6
117 STILL FORD-COLDMAN-CHRISTIAN CHAPEL	BARBARA BRITT JOHNSON	57	2	1	0	0	0	0	1	47	38	0	15	27	0
118 ST GEORGE'S	BARBARA BRITT JOHNSON	45	0	0	0	0	0	0	0	2	50	13	4	5	0
119 STILL FORD-ENNENSVILLE-BEVERTON	GAILE JOHNSON	27	0	0	0	0	0	0	2	219	33	3	20	0	0
120 KENNEDYVILLE	GAILE JOHNSON	57	0	0	0	0	0	0	0	57	11	0	0	0	0
121 STILL FORD	GAILE JOHNSON	57	0	0	0	0	0	0	0	3	121	17	1	8	0
122 BULLDENVILLE-CALVARY-ASBURY	KENNETH ARDOTT	48	0	0	0	0	1	1	0	4	45	15	0	6	0
123 MARVIN BROTHERS	KENNETH ARDOTT	122	0	0	0	3	0	4	0	115	16	2	44	0	0
124 ST THOMAS	KENNETH ARDOTT	48	0	0	0	1	0	1	0	1	44	0	14	0	0
125 TAYLOR'S LEBANON-CHRIST ROCK	WALLACE L GREENE	31	0	0	0	0	0	0	0	1	30	28	0	10	0
126 JEFFERSON	WALLACE L GREENE	67	0	0	0	1	0	0	3	63	30	2	0	0	0
127 ST PAUL'S	WALLACE L GREENE	144	3	0	0	0	0	0	4	144	50	4	129	37	0
128 TILGORAN-TILGORAN	DALE E EVANS	148	2	0	0	0	0	0	0	2	150	18	0	0	10
129 TRAFFE-BEUDENVILLE-FATIM CHAPEL	BETHANN HIRBS EPPERSON	175	1	1	0	0	0	0	0	1	175	50	0	0	0
130 TRAFFE	BETHANN HIRBS EPPERSON	173	0	1	0	0	0	0	1	174	55	0	24	0	0
131 TRAFFE-SCOTT'S-SCOTT'S	JOSEPH W WILLIAMS, JR	215	4	1	0	0	1	1	5	214	95	1	0	0	0
132 VIBRO-ELLIOTTS-ELLIOTTS	MARY ANN FARELL	148	10	0	0	0	0	0	0	0	158	12	0	0	0
133 REID'S GROVE	MARY ANN FARELL	108	10	0	0	0	0	0	0	2	116	0	0	0	0
134 VIBRO	MARY ANN FARELL	163	0	0	0	0	0	0	0	0	163	50	6	0	0
135 WILKATE-ST THOMAS-BETHANY	JOHNTAN KELLEY	36	0	0	0	0	0	0	0	1	29	10	1	3	0
136 ST THOMAS	JOHNTAN KELLEY	43	2	0	0	0	3	0	0	0	63	29	3	1	0
137 WILKATE	JOHNTAN KELLEY	50	0	0	0	0	0	0	0	1	45	17	1	15	0
138 SION	JOHNTAN KELLEY	50	0	0	0	0	0	0	0	3	137	65	2	8	0
139 WYTHON-NEW ST JOHN'S-NEW ST JOHN'S	M WALTON GREENE	124	7	0	2	0	0	0	0	1	137	25	1	2	0
140 WYTHON-FARLEY-ST JAMES	DALE L BROWN	94	0	0	0	0	0	0	1	95	25	1	2	0	0
141 SALAM	DALE L BROWN	101	6	1	0	0	0	0	0	81	25	0	0	0	1
142 WORTON	DALE L BROWN	80	0	0	1	0	0	0	0	0	0	0	0	0	0
143 EAFON SUPPLEMENT-DISTRICT-AT-LARGE	RONALD BELL	0	0	0	0	0	0	0	0	0	0	0	0	0	0

TOTALS 21074 437 140 54 131 87 28 313 21126 7091 507 3647 2570 219

CHURCH SCHOOL		UMM	UMW	UMYF	PROPERTY & OTHER ASSETS																					
Number of leaders		Amount paid for projects	Membership in United Methodist women	Amount paid for local church	Value of church land, buildings and equipment	Value of church owned paraphernalia and furniture	Value of other assets (cash, securities, other property, etc.)	Independence on items 30, 31, 32 at end of year	Other Indebtedness (current expense, etc.)																	
15	16	17	18	19	20	21	22	23	24	25	26	27	28	29	30	31	32	33	34							
8	28	7	8	53	37	9	7	2	0	0	13	400	7	108	601000	131000	50000	0	0	75						
0	10	0	0	0	0	0	0	0	0	0	13	100	0	0	234000	0	0	0	0	94						
3	15	2	0	15	10	1	1	0	0	0	0	0	0	0	175000	0	0	0	0	77						
2	2	2	2	8	14	0	8	5	2	0	14	0	4	0	102000	0	0	0	0	78						
2	0	4	7	13	0	0	4	0	1	0	0	0	0	0	142112	0	0	0	0	73						
0	0	0	0	0	0	0	0	0	0	0	0	0	0	0	80000	0	0	0	0	80						
6	21	13	5	45	29	5	24	2	13	0	10	200	0	0	90000	0	0	9000	0	81						
6	9	2	10	23	9	9	3	0	0	0	38	850	2	0	470000	29000	299000	0	0	82						
0	0	0	0	0	0	0	0	0	0	0	0	0	0	0	0	0	0	0	0	83						
4	4	6	10	24	8	5	5	1	0	1300	4	400	0	0	316000	91000	0	0	0	84						
4	4	3	0	11	4	0	5	0	0	0	0	0	7	0	75000	0	30000	0	0	85						
8	24	22	32	86	50	0	10	0	0	0	0	0	35	0	300000	25000	30000	0	0	86						
0	0	0	0	0	0	0	0	0	0	0	0	0	0	0	0	0	0	0	0	87						
0	20	5	4	35	0	0	0	2	0	0	10	0	25	0	475000	130000	74800	0	0	88						
4	12	5	5	28	30	0	0	0	14	0	26	500	0	0	280000	98100	0	0	0	89						
4	0	7	15	24	35	0	0	0	20	0	25	0	0	0	40000	0	0	0	0	90						
4	13	1	8	26	20	0	30	0	16	1967	0	0	6	3291	328400	79200	10114	0	0	91						
15	15	8	1	39	25	10	40	0	0	0	12	257	11	529	274500	0	15273	0	0	92						
7	24	3	6	39	15	0	0	0	1	0	0	0	8	0	171420	94540	0	0	0	93						
2	0	0	0	3	5	0	0	0	0	0	0	0	0	0	150000	40000	131150	0	0	94						
3	0	0	17	20	7	0	0	0	0	0	0	0	0	0	43000	0	0	0	0	95						
16	47	20	10	93	49	0	0	1	0	0	11	0	0	0	1241000	115000	40540	10000	0	96						
5	4	0	1	9	7	0	0	0	0	0	0	0	0	0	220000	0	5500	0	0	97						
5	10	3	0	18	18	11	8	0	7	0	0	0	0	0	114000	15000	0	0	0	98						
5	5	2	5	17	8	3	7	0	2	0	20	150	5	200	174764	0	20000	0	0	100						
6	7	1	8	22	15	0	6	0	0	0	8	0	1	175	204000	0	0	10000	0	101						
11	14	7	22	54	30	0	0	1	0	0	13	427	0	0	223000	0	0	0	0	102						
13	32	13	15	77	44	0	0	1	0	0	14	0	0	0	1355000	0	350000	0	0	103						
25	41	12	18	116	75	0	88	0	0	0	13	0	0	0	1028100	241000	25000	0	0	104						
1	20	0	0	23	14	0	0	0	0	0	20	0	0	0	0	0	0	0	0	105						
1	9	1	0	11	6	0	0	0	0	0	0	0	0	0	263200	0	0	0	0	106						
0	0	0	0	0	0	0	0	0	0	0	0	0	0	0	0	0	0	0	0	107						
4	20	0	7	31	20	7	25	0	0	0	0	0	0	0	131600	0	0	0	0	108						
3	0	10	8	19	10	0	2	0	10	0	12	140	10	0	225000	0	0	0	0	109						
7	32	8	6	53	23	10	28	1	15	0	0	0	8	3500	460000	0	0	11000	0	110						
26	40	65	47	218	84	32	40	14	35	3900	40	2000	130	1350	1000000	360000	613958	12000	0	111						
4	6	12	7	29	15	18	0	0	20	500	25	415	20	0	1104000	135000	45000	89000	0	112						
7	13	2	20	42	33	0	9	0	0	0	13	1025	0	0	130000	0	33814	0	0	113						
0	7	0	7	19	10	0	27	0	0	0	14	300	0	0	105000	0	27335	0	0	114						
0	0	0	2	0	0	0	2	0	0	0	0	0	0	0	75000	0	12274	0	0	115						
8	18	6	5	37	32	0	40	0	0	0	0	0	0	0	406000	114000	25406	0	0	116						
14	26	11	16	67	15	53	10	6	15	0	25	500	0	0	695000	81000	115000	0	0	117						
5	10	5	10	30	10	10	10	0	0	0	15	0	0	0	100000	0	0	0	0	118						
4	10	0	6	16	75	0	0	0	0	0	0	0	0	0	600000	0	0	31574	0	119						
0	22	2	6	36	25	0	0	2	0	0	12	10	0	0	365000	0	45000	0	0	120						
0	0	0	0	0	0	0	0	0	0	0	0	0	0	0	343000	0	88000	3255	0	121						
13	22	5	4	46	40	12	35	20	200	250	25	1157	12	0	760500	189700	0	0	0	122						
0	0	0	0	0	0	0	2	0	0	0	0	0	0	0	92300	0	0	0	0	123						
8	18	6	10	42	25	3	15	0	0	0	0	0	0	0	402600	0	330000	0	0	124						
12	0	0	0	12	28	0	0	0	0	0	11	150	0	0	74000	0	0	0	0	125						
0	0	0	0	0	0	0	0	0	5	250	14	800	0	0	175000	0	0	0	0	126						
0	0	0	0	0	0	0	0	0	6	350	200	0	0	0	97400	0	0	0	0	127						
10	30	12	10	82	35	2	2	13	104	28	1807	15	50	0	622000	100000	0	0	0	128						
5	0	0	0	0	0	0	0	0	0	0	0	0	0	0	36300	0	0	0	0	129						
6	15	3	25	49	30	7	0	0	15	350	25	1500	0	0	415000	82000	0	0	0	130						
10	14	5	4	35	15	9	0	0	25	1987	31	1000	0	0	489000	80000	0	0	0	131						
0	0	0	0	0	0	0	0	0	0	0	0	0	0	0	115000	0	0	0	0	132						
16	25	14	25	80	40	0	0	0	0	17	340	4	0	0	155000	0	0	0	0	133						
6	15	10	10	41	10	0	0	0	0	0	0	0	0	0	422800	456600	0	0	0	134						
2	1	0	6	9	9	0	0	0	0	0	0	0	0	0	110000	12500	1283	0	0	135						
4	4	0	22	30	13	0	0	0	0	0	0	0	0	0	198974	13000	18536	0	0	136						
8	8	3	26	45	20	0	0	0	0	0	11	555	0	0	130000	12500	33900	0	0	137						
5	11	4	9	29	15	0	0	0	0	0	6	170	0	0	313000	12500	3909	0	0	138						
6	6	7	0	19	12	8	10	8	10	0	0	10	12	12	130000	8000	0	0	0	139						
6	18	6	4	37	20	3	0	0	0	0	0	0	0	0	245000	0	20000	0	0	140						
7	18	3	6	34	18	0	0	1	0	0	4	0	0	0	333000	1281000	0	0	0	141						
5	10	6	9	30	15	2	0	0	0	0	0	0	0	0	194700	0	0	0	0	142						
0	0																									

BENEVOLENCES

Appropriation Based on '18	Appropriation Actual	Appropriation Paid	General Advance Expense	Youth Service Fund	One Great Hour of Sharing	World Communion	United Methodist Student Day	Human Relations	Peace with Justice	Revive American Awareness Sunday	Christian Education Sunday (Camp Promotes)	Neighborhood House	Methodist Action Program	Higher Education	Board of Child Care	Homes for the Aged	Other Benevolence		
35.1	35.2	35.3	40	41	42.1	42.2	42.3	42.4	42.5	42.6	43	44.1	44.2	46	46.1	46.2	50		
75	11487	11487	5221	0	0	30	20	20	5	5	10	0	0	0	0	36	56	0	
76	4766	4766	4766	25	0	2	0	0	4	0	2	0	0	0	0	0	19	0	
77	2618	2618	2618	0	0	10	0	0	0	0	20	0	0	0	24	0	5	0	
78	2336	2336	2336	0	0	0	54	0	0	0	0	0	0	0	0	0	0	0	
79	2227	2227	2227	0	0	0	54	0	0	0	0	0	0	0	0	0	0	0	
80	1077	1077	0	0	0	0	54	0	0	0	0	0	0	0	0	0	0	0	
81	3683	3683	3683	0	0	0	54	0	0	0	0	0	0	0	0	0	0	0	
82	17670	17670	9923	168	0	0	0	0	0	0	47	0	0	0	0	0	0	110	
83	2499	0	0	0	0	0	0	0	0	0	0	0	0	0	0	0	0	0	
84	3222	3222	3222	40	0	0	50	0	0	0	0	0	0	0	0	0	0	0	
85	4740	4740	4740	15	0	0	0	0	0	0	0	0	0	0	187	0	350	0	
86	9042	7662	7662	36	0	0	0	0	0	0	0	0	0	0	200	0	0	0	
87	0	0	0	0	0	0	0	0	0	0	0	0	0	0	0	0	0	0	
88	15789	15789	9737	228	0	0	87	25	0	0	0	0	0	0	17	0	0	0	
89	11639	11639	11639	0	0	55	50	0	50	0	0	0	0	0	0	0	0	0	
90	9389	9389	9389	0	0	157	117	0	119	0	0	0	0	0	0	0	164	0	
91	9473	9473	9473	215	0	0	0	0	0	0	0	0	0	0	0	0	75	0	
92	7766	7766	7766	1967	0	0	0	0	0	0	0	0	0	0	14	40	0	0	
93	6425	6425	6425	0	0	59	37	0	11	0	0	0	0	0	0	0	0	0	
94	5359	5359	5359	0	0	0	0	57	0	0	23	0	0	0	0	0	25	0	
95	1856	1466	1266	0	0	0	5	0	0	0	0	0	0	0	0	0	0	0	
96	9498	7391	7391	0	0	0	0	0	0	0	0	0	0	0	0	0	9	0	
97	4232	3761	3761	0	0	0	0	5	0	0	0	0	0	0	0	0	0	0	
98	2781	2781	2781	18	0	25	25	25	0	0	0	25	0	0	0	0	0	0	
99	3160	3160	3160	19	0	0	12	0	0	0	0	0	0	0	0	0	0	0	
100	3255	3255	3255	69	0	0	0	0	0	0	0	0	0	0	0	0	0	500	
101	2999	2999	2999	69	0	10	10	10	10	0	10	10	0	10	10	10	0	0	
102	4661	4661	4595	0	0	0	2	0	18	0	0	0	0	0	0	12	150	0	
103	12357	12357	12357	0	0	0	0	10	0	0	0	0	0	0	0	0	56	0	
104	12705	12705	12705	205	0	0	41	11	11	0	0	0	0	0	0	221	30	0	
105	5546	5546	5546	0	0	0	0	0	0	0	0	0	0	0	0	0	0	0	
106	5458	5458	3000	0	0	0	0	0	0	0	0	0	0	0	0	0	42	0	
107	1141	1141	1141	0	0	0	0	0	0	0	0	0	0	0	0	0	0	0	
108	2679	2679	2679	0	0	0	0	0	0	0	0	0	0	0	0	0	0	0	
109	7873	7873	7873	0	0	50	50	0	0	0	0	0	0	0	0	0	0	0	
110	18745	18745	18745	0	0	0	0	0	0	0	0	0	0	0	0	0	0	0	
111	34051	34051	34051	0	0	206	32	0	3	0	0	0	0	0	0	164	0	0	
112	12927	12927	12927	0	0	50	0	40	50	0	0	0	0	0	0	168	0	0	
113	2456	2456	2456	0	0	60	0	0	0	0	0	0	0	0	0	0	0	0	
114	5554	5554	5554	68	0	89	18	18	0	0	0	18	0	0	18	199	0	0	
115	1884	1884	1884	0	0	34	0	0	0	0	0	0	0	0	0	172	0	0	
116	5692	5692	5692	0	0	122	0	0	0	0	0	0	0	0	0	218	0	0	
117	12288	12288	12288	152	0	30	0	0	0	0	0	0	0	0	0	0	0	0	
118	2233	2233	2233	0	0	0	0	0	0	0	0	0	0	0	0	0	0	0	
119	2464	2464	2464	0	0	0	0	0	0	0	0	0	0	0	0	0	5	38	0
120	4334	4334	4334	0	0	0	23	0	0	0	0	0	68	0	0	98	20	0	
121	2569	2569	2569	0	0	0	25	0	0	0	0	0	0	0	0	0	17	0	
122	17344	17344	17344	0	0	25	87	69	4	30	19	0	0	0	120	45	241	0	
123	2228	2228	2228	0	0	0	0	0	0	0	0	0	0	0	0	0	0	0	
124	7136	7136	7136	0	0	31	0	0	2	0	0	0	0	0	0	203	25	0	
125	2235	2235	2235	0	0	25	28	0	18	0	12	0	0	0	0	25	28	0	
126	2334	2334	2334	0	0	30	0	0	22	0	20	0	0	0	0	0	50	0	
127	1982	1982	1982	0	0	25	25	0	25	0	0	0	0	0	0	0	0	0	
128	14948	14900	14900	0	0	0	0	0	0	0	0	0	0	0	0	83	0	0	
129	295	295	295	0	0	0	0	0	0	0	0	0	0	0	0	0	0	0	
130	7676	7676	7676	0	0	0	0	0	0	0	0	0	0	0	0	82	0	0	
131	7660	7660	7397	0	0	0	0	0	0	0	0	0	0	0	100	185	0	0	
132	1829	1829	1829	0	0	0	0	0	0	0	0	0	0	0	0	0	0	0	
133	5511	5511	5511	0	0	0	0	0	0	0	0	0	0	0	0	0	0	0	
134	7735	7735	7735	500	0	0	16	0	0	0	0	0	0	0	0	0	0	0	
135	1805	1805	1805	18	0	0	0	0	0	0	0	0	0	0	0	0	0	0	
136	2405	2405	2405	35	0	0	0	0	0	0	0	0	0	0	0	30	0	0	
137	2971	2971	2971	48	0	0	0	0	0	0	0	0	0	0	0	0	0	0	
138	3276	3276	3276	23	0	0	0	0	0	0	23	0	0	0	0	0	0	0	
139	6578	6578	6578	142	25	50	0	45	0	0	0	0	0	0	0	0	25	0	
140	7058	7058	7058	0	0	0	0	0	0	0	0	0	0	0	0	0	0	0	
141	5384	5384	5334	0	0	0	0	0	0	0	0	0	0	0	0	0	0	0	
142	3537	3537	3537	0	0	0	0	0	0	0	0	0	0	0	0	0	0	0	
143	0	0	0	7486	254	0	0	0	0	0	0	0	0	0	0	0	0	29	
1225667	1193397	1135109	35114	319	4381	1888	720	1198	219	773	470	618	0	89	5952	4261	1579		

MINISTERIAL SUPPORT										LOCAL CHURCH EXPENDITURES									
Expenses paid directly by local church										Expenses paid on account of									
District Office	Favorer's Base Compensation	Associate w/m's Base Compensation	Percentage Cap/Housing Allowance	Travel	Fringe Benefits	Diocesan Minister's Total Compensation	Other Staff Compensation	Chaplain expense for program (including church subsidy)	Other Clerical Expense (including program expense)	Principal and interest paid on mortgages, loans, mortgages, etc.	United Methodist Women	Other Missions, Paid (Lines 70-71)	Other Missions, Unpaid (Lines 72-74)	Other Missions, Paid (Lines 75-76)	Other Missions, Unpaid (Lines 77-79)				
51	54	58	64	65	66	67	68	69	70	71	72	73	74	75	76				
2233	188	3485	14389	0	1792	1770	6439	0	4599	940	7959	0	5386	0	54533	79			
125	43	1468	8843	0	1347	790	2493	0	1088	492	4315	0	793	0	23524	74			
0	33	940	3848	0	510	490	2499	0	1341	441	1670	0	0	0	16839	77			
0	0	0	5697	0	2441	330	150	0	0	131	1835	1540	0	0	14504	78			
0	0	0	5637	0	485	320	0	0	0	140	1448	0	0	0	11108	79			
0	0	0	4558	0	451	240	150	0	0	25	1721	760	0	0	8111	80			
0	0	0	6325	0	956	340	150	0	0	342	2448	1540	1720	100	17718	81			
745	0	5714	26000	0	2526	1108	1445	0	6375	1271	7907	0	8070	500	71909	82			
100	0	0	0	0	0	0	0	0	0	0	0	0	0	0	0	83			
160	0	140	7884	0	0	1345	1616	0	1700	2714	11306	0	2540	0	35029	84			
2818	0	1419	7014	0	2960	876	2857	0	1900	187	1304	0	0	0	24616	85			
9345	46	4860	12637	0	2086	1745	4368	0	31	1503	8226	1254	6746	0	40784	86			
0	0	0	0	0	0	0	0	0	0	0	0	0	0	0	0	87			
1445	94	3056	17717	0	5024	2228	3682	0	2163	4468	13400	0	0	0	42373	88			
4336	106	2372	10750	0	1480	2074	1572	0	0	5164	13755	0	534	70	22911	89			
0	181	2372	10750	0	3600	2074	1572	0	0	2400	8928	0	0	489	42172	90			
77	133	1852	9260	0	2106	1140	783	0	0	1110	6761	0	0	0	33105	91			
0	73	741	6374	0	2481	826	1693	0	0	3380	6306	0	13075	65	44781	92			
0	61	1596	8843	0	1526	819	870	0	410	1092	6919	0	3996	150	32347	93			
450	55	1526	8843	0	1525	819	870	0	1080	582	1011	0	20493	118	44897	94			
0	10	289	1784	0	415	320	660	0	0	298	839	0	0	0	5885	95			
100	96	1676	10381	0	2438	703	1820	0	0	2511	8409	0	13286	0	51420	96			
0	0	455	4095	0	1336	275	1446	0	0	0	2985	0	0	0	14518	97			
0	13	1648	4870	0	1040	239	478	0	0	154	1448	0	0	220	12416	98			
0	0	1074	4870	0	1052	233	497	0	0	0	1721	0	0	0	14655	99			
0	30	1247	4870	0	2219	258	497	0	0	0	3895	0	0	0	16440	100			
0	26	1088	4939	0	1059	278	497	0	0	0	2295	0	0	0	13160	101			
100	0	1218	4436	0	1400	720	1621	0	160	0	2793	0	0	0	19272	102			
11648	115	2084	8132	0	2480	1440	2756	0	2055	3348	8233	0	18185	0	72812	103			
13118	155	2456	8732	0	2543	1819	2794	0	0	4158	22338	0	7978	0	76939	104			
0	0	1028	4900	0	1406	0	1776	0	0	247	7313	0	712	277	25405	105			
0	39	1027	4883	0	1725	0	1776	0	0	294	3554	0	0	0	18250	106			
0	11	750	2475	0	0	0	63	0	0	0	675	0	0	0	5315	107			
0	0	784	2285	0	740	0	593	0	0	581	2994	0	0	0	16058	108			
0	24	1530	12752	0	2750	520	4202	0	0	2649	7811	0	0	0	40211	109			
0	64	5727	24320	0	3780	1500	4542	0	3858	1651	10377	0	0	0	74144	110			
6990	0	6281	33937	0	3090	1312	5477	0	45078	9322	44378	0	5707	1100	242748	111			
0	75	4719	24280	0	3917	750	5500	0	0	5380	11223	18000	0	825	8774	112			
0	30	680	2926	0	640	750	150	0	28	853	1546	0	0	250	10348	113			
2544	42	1324	4630	0	1201	750	340	0	1456	565	4716	0	8071	0	31685	114			
23	13	539	2632	0	885	750	136	0	0	102	1315	0	0	0	8447	115			
533	44	874	7312	0	2137	750	343	0	0	2033	5442	0	0	0	25882	116			
0	52	4077	18209	0	2880	2169	0	0	2426	1147	8057	0	0	0	52788	117			
0	0	1030	4550	0	0	720	542	0	654	0	1792	0	0	0	9807	118			
700	109	630	4305	0	184	488	0	0	0	0	1777	0	0	0	2946	119			
0	28	504	4458	0	570	529	0	0	0	3234	2974	0	0	0	14390	120			
0	126	1325	14036	0	1489	1808	3976	0	7048	5002	22013	0	0	118	78847	122			
0	27	836	2795	0	722	374	790	0	0	0	1405	0	0	0	9181	123			
0	58	1546	6583	0	2045	938	2104	0	2610	2174	7378	0	0	0	33148	124			
0	24	0	2633	0	1805	6	214	0	0	882	2821	0	0	237	10789	125			
0	37	0	2633	0	1805	6	214	0	0	848	2583	0	0	141	10719	126			
0	34	0	2633	0	1805	6	214	0	0	848	1599	0	0	0	9152	127			
961	82	4181	21580	0	3362	4380	7093	0	1460	2039	9923	0	100	45159	128				
700	7	712	4335	0	0	0	7064	0	0	110	1088	1600	0	0	8374	129			
290	88	1424	12942	0	372	526	2624	0	0	971	10024	0	1882	0	40846	130			
500	0	0	15491	0	2297	372	256	0	0	1300	4007	44271	2500	250	79026	131			
0	11	549	2486	0	364	248	301	0	0	147	1319	0	0	0	7273	132			
0	45	1402	8165	0	948	879	1179	0	0	1743	4823	5000	1395	0	32619	133			
1374	42	1040	10070	0	2418	1085	1858	0	910	2026	4897	0	3728	100	78452	134			
0	0	0	2416	0	638	500	38	0	0	148	2103	0	0	0	4861	135			
71	16	0	2417	0	438	500	37	0	0	435	1469	0	0	0	8203	136			
0	10	0	4833	0	438	500	38	0	0	889	799	0	0	0	10446	137			
0	27	0	4833	0	438	500	38	0	0	489	1466	0	0	0	11649	138			
284	62	0	14000	0	400	1200	0	0	0	100	1760	0	530	0	25199	139			
0	50	1526	7410	0	4490	1228	4097	0	0	431	5018	0	814	0	32123	140			
0	51	1454	4449	0	823	1068	3726	0	0	653	4210	0	0	0	23349	141			
0	41	82	1379	0	1181	582	1846	0	0	100	4023	0	0	0	13549	142			
0	0	0	0	0	0	0	0	0	0	0	0	0	0	0	1749	143			

258271 9059 273523 1450431 45780 229514 127732 325866 0 490735 217234 940723 162195 438811 24619 4708056

TABLE NO. 2
DISTRICT - SALISBURY

REPORT TO THE CONFERENCE TREASURER
CALENDAR YEAR 1998

BENEVOLENCES

19

Appointiment based on 38	Appointiment Actual			General Advance Special	Youth Service Fund	One Great Hour of Sharing	World Communion	United Methodist Student Day	Human Relations	Peace with Justice	Native American Awareness Sunday	Christian Baptism Sunday (Camp Recruitment)	Worshiphood House	Methodist Action Program	Higher Education	Board of Child Care	Home for the Aged	Other Benevolence	50
	35.1	35.2	35.3																
1	8414	8414	8414																
2	18512	11000	11000	250	0	0	0	188	0	0	0	0	0	0	0	0	0	0	0
3	8839	4839	4800	0	0	0	0	0	0	0	0	0	0	0	0	0	0	0	0
4	15627	10427	10427	0	0	0	0	0	0	0	0	0	0	0	0	0	0	0	0
5	2333	8233	2340	0	0	0	0	57	50	50	50	0	0	0	0	0	0	0	0
6	4899	2800	2804	0	0	0	0	0	0	0	0	0	0	0	0	0	0	0	0
7	20851	20851	20851	0	0	0	0	0	0	0	0	0	0	0	0	0	0	0	0
8	4365	4365	4365	0	0	0	0	0	0	0	0	0	0	0	0	0	0	0	0
9	4829	1779	1779	0	0	0	0	0	0	0	0	0	0	0	0	0	0	0	0
10	7833	7833	7833	0	0	0	0	0	0	0	0	0	0	0	0	0	0	0	0
11	7843	6000	6200	100	0	0	0	150	0	0	0	0	0	0	0	0	0	0	0
12	28349	17500	17500	0	0	0	0	0	0	0	0	0	0	0	0	0	0	0	0
13	3886	3886	3886	0	0	0	0	0	0	0	0	0	0	0	0	0	0	0	0
14	24848	24848	24848	0	0	0	0	0	0	0	0	0	0	0	0	0	0	0	0
15	9814	9814	9814	150	0	0	0	0	0	0	0	0	0	0	0	0	0	0	0
16	2458	2458	2458	150	0	0	0	0	0	0	0	0	0	0	0	0	0	0	0
17	9480	9480	9480	0	0	0	0	0	0	0	0	0	0	0	0	0	0	0	0
18	4753	4753	4753	0	0	0	0	0	0	0	0	0	0	0	0	0	0	0	0
19	2914	2914	2914	0	0	0	0	0	0	0	0	0	0	0	0	0	0	0	0
20	1322	1000	475	0	0	0	0	0	0	0	0	0	0	0	0	0	0	0	0
21	2445	1200	1200	0	0	0	0	0	0	0	0	0	0	0	0	0	0	0	0
22	5532	4900	4900	0	0	0	0	0	0	0	0	0	0	0	0	0	0	0	0
23	5884	2400	2400	0	0	0	0	0	0	0	0	0	0	0	0	0	0	0	0
24	5126	3850	3877	0	0	0	0	0	0	0	0	0	0	0	0	0	0	0	0
25	7921	7921	7921	100	0	0	0	0	0	0	0	0	0	0	0	0	0	0	0
26	28171	28171	18600	500	0	0	0	51	24	0	40	0	0	0	0	0	0	0	0
27	6421	6421	6421	0	0	0	0	0	0	0	0	0	0	0	0	0	0	0	0
28	4190	4100	4100	0	0	0	0	0	0	0	0	0	0	0	0	0	0	0	0
29	13931	13931	13931	500	0	0	0	0	0	0	0	0	0	0	0	0	0	0	0
30	6828	6828	6828	0	0	0	0	0	0	0	0	0	0	0	0	0	0	0	0
31	3258	2400	2400	0	0	0	0	0	0	0	0	0	0	0	0	0	0	0	0
32	1453	1000	1000	0	0	0	0	0	0	0	0	0	0	0	0	0	0	0	0
33	7779	4142	4142	134	0	0	0	0	0	0	0	0	0	0	0	0	0	0	0
34	8305	9500	9300	0	0	0	0	43	25	0	60	22	0	0	0	0	0	0	0
35	34246	5000	4800	0	0	0	0	100	50	120	0	0	0	0	0	0	0	0	0
36	1440	5480	1480	0	0	0	0	34	0	53	15	25	0	0	0	0	0	0	0
37	6838	6838	6838	0	0	0	0	0	0	0	0	0	0	0	0	0	0	0	0
38	4164	4164	4144	0	0	0	0	0	0	0	0	0	0	0	0	0	0	0	0
39	2775	550	550	0	0	0	0	0	0	0	0	0	0	0	0	0	0	0	0
40	4410	4410	4410	100	0	0	0	0	0	0	0	0	0	0	0	0	0	0	0
41	4466	4000	4000	98	0	0	0	0	0	0	0	0	0	0	0	0	0	0	0
42	3251	3251	3251	98	0	0	0	0	0	0	0	0	0	0	0	0	0	0	0
43	16981	16981	16981	600	0	0	0	0	0	0	0	0	0	0	0	0	0	0	0
44	10293	10293	10293	0	0	0	0	0	0	0	0	0	0	0	0	0	0	0	0
45	4228	4228	4228	0	0	0	0	0	0	0	0	0	0	0	0	0	0	0	0
46	1047	1047	1047	0	0	0	0	0	0	0	0	0	0	0	0	0	0	0	0
47	3998	3998	3998	0	0	0	0	0	0	0	0	0	0	0	0	0	0	0	0
48	3002	1500	1500	0	0	0	0	118	0	0	0	0	0	0	0	0	0	0	0
49	4879	1200	1200	0	0	0	0	0	0	0	0	0	0	0	0	0	0	0	0
50	2387	300	300	0	0	0	0	0	0	0	0	0	0	0	0	0	0	0	0
51	3184	1200	1200	0	0	0	0	62	27	24	0	0	0	0	0	0	0	0	0
52	3088	300	300	0	0	0	0	0	0	0	0	0	0	0	0	0	0	0	0
53	7665	2800	2800	0	0	0	0	0	0	0	0	0	0	0	0	0	0	0	0
54	3814	3814	3814	0	0	0	0	0	0	0	0	0	0	0	0	0	0	0	0
55	4337	4337	4337	300	0	0	0	0	0	0	0	0	0	0	0	0	0	0	0
56	3736	3736	3736	0	0	0	0	0	0	0	0	0	0	0	0	0	0	0	0
57	6572	1200	1200	0	0	0	0	0	0	0	0	0	0	0	0	0	0	0	0
58	4246	300	300	0	0	0	0	0	0	0	0	0	0	0	0	0	0	0	0
59	2447	300	300	0	0	0	0	0	0	0	0	0	0	0	0	0	0	0	0
60	12013	12013	12013	500	0	0	0	0	0	0	0	0	0	0	0	0	0	0	0
61	9738	9738	9738	0	0	0	0	0	0	0	0	0	0	0	0	0	0	0	0
62	3732	3732	3732	10	0	0	0	911	488	495	439	648	0	0	0	0	0	0	0
63	27445	27445	27445	130	0	0	0	0	0	0	0	0	0	0	0	0	0	0	0
64	11467	11861	9420	0	0	0	0	0	0	0	0	0	0	0	0	0	0	0	0
65	3456	3456	3456	83	0	0	0	43	50	0	0	0	0	0	0	0	0	0	0
66	8895	8895	8895	0	0	0	0	0	0	0	0	0	0	0	0	0	0	0	0
67	9444	8000	8000	0	0	0	0	0	0	0	0	0	0	0	0	0	0	0	0
68	11135	11135	11135	0	0	0	0	0	0	0	0	0	0	0	0	0	0	0	0
69	8920	6000	6000	135	0	0	0	71	13	10	0	35	10	0	0	0	0	0	0
70	2266	2266	2266	0	0	0	0	90	44	2	4	11	4	0	0	0	0	0	0
71	25807	25807	25807	1530	0	0	0	80	75	75	0	0	0	0	0	0	0	0	0
72	8388	8388	8388	0	0	0	0	0	0	0	0	0	0	0	0	0	0	0	0
73	3761	3761	3761	0	0	0	0	0	0	0	0	0	0	0	0	0	0	0	0
74	3965	3965	3965	0	0	0	0	0	0	0	0	0	0	0	0	0	0	0	0

51	Expenses paid directly by local church		District Office	56	Fission (WP-CPT)	58	Pastor's Base Compensation	64	Associate's (A) Base Compensation	65	Parsonage Exp/Ministry Allowance	66	Travel	67	Fringe Benefits	68	Diocesan Minister's Total Compensation	69	Other Staff Compensation	70	Current expenses for program (including church school)	71	Other current operating expenses (not including program expenses)	72	Principal and interest paid on indebtedness, loans, mortgages, etc.	73	Paid on buildings and improvements (not including book donations)	74	United Methodist Women	75	Other Total Paid	76	Grand Total Paid
0	58	2400	13200	0	2107	800	3070	0	0	1185	6548	0	0	0	0	2205	7316	15352	0	0	0	0	0	0	0	0	0	0	15982	1			
4421	127	4494	22625	0	2478	1183	4165	0	0	8829	2830	15583	750	0	0	2829	3080	2468	0	0	0	0	0	0	0	0	0	0	79505	2			
1189	97	0	9170	0	2938	1600	15	0	0	2774	4762	13940	7548	0	0	5600	10000	12250	0	0	0	0	0	0	0	0	0	0	84901	4			
0	0	6281	24485	0	2530	2550	7402	0	0	180	0	0	0	0	0	2205	7316	15352	0	0	0	0	0	0	0	0	0	0	65663	5			
0	35	0	9755	0	681	0	0	0	0	0	0	0	0	0	0	2205	7316	15352	0	0	0	0	0	0	0	0	0	0	43547	6			
0	0	0	9781	0	4887	718	1259	0	0	16440	3840	16749	0	0	0	630	1204	4082	0	1800	0	0	0	0	0	0	0	0	101969	7			
48	20	6301	25751	0	2450	2740	8979	0	0	430	1204	4082	0	1800	0	2399	4240	0	0	0	0	0	0	0	0	0	0	26104	8				
7051	72	0	0	0	0	2200	4100	0	0	630	1204	4082	0	1800	0	1060	14764	0	0	0	0	0	0	0	0	0	0	16504	9				
240	0	1195	5320	0	1144	989	834	0	0	0	0	0	0	0	0	3995	4905	0	4330	0	0	0	0	0	0	0	0	42817	10				
1907	103	1651	6860	0	0	1240	1135	0	0	4184	1752	7874	884	28460	0	4005	1935	0	0	0	0	0	0	0	0	0	0	88231	11				
1745	71	1534	6840	0	1744	1021	1072	0	0	21446	2400	16872	0	18000	0	11670	6368	19847	0	20648	0	0	0	0	0	0	0	118378	12				
100	264	6311	25857	0	2795	2400	3593	0	0	0	0	0	0	0	0	100	4622	0	5100	0	20648	0	0	0	0	0	0	23257	13				
0	32	0	46977	0	0	0	0	0	0	0	0	0	0	0	0	0	0	0	0	0	0	0	0	0	0	0	0	134394	14				
0	283	0	31855	0	2486	2042	13947	0	0	11670	6368	19847	0	20648	0	0	0	0	0	0	0	0	0	0	0	0	0	25258	15				
1024	98	2242	14860	0	3233	300	1826	0	0	4184	1752	7874	884	28460	0	4005	1935	0	0	0	0	0	0	0	0	0	0	14164	16				
550	0	1580	4490	0	1700	944	485	0	0	4214	1006	10354	0	0	0	0	0	0	0	0	0	0	0	0	0	0	0	42721	17				
0	86	2509	10765	0	1882	938	1211	0	0	630	902	1867	0	0	0	0	0	0	0	0	0	0	0	0	0	0	0	24162	18				
0	35	2052	9645	0	2124	937	1211	0	0	0	0	0	0	0	0	382	2850	0	0	0	0	0	0	0	0	0	0	16864	19				
0	0	498	4453	0	992	400	303	0	0	0	0	0	0	0	0	0	0	0	0	0	0	0	0	0	0	0	0	4125	20				
0	0	441	2939	0	627	378	372	0	0	0	0	0	0	0	0	0	0	0	0	0	0	0	0	0	0	0	0	9601	21				
0	0	225	3950	0	0	600	303	0	0	0	0	0	0	0	0	0	0	0	0	340	0	0	0	0	0	0	0	19730	22				
250	25	0	4000	0	0	1740	409	0	0	0	0	0	0	0	0	2399	4240	0	0	0	0	0	0	0	0	0	0	23884	23				
0	0	0	4000	0	0	1240	200	0	0	0	0	0	0	0	0	1060	14764	0	0	0	0	0	0	0	0	0	0	22909	24				
0	0	0	4000	0	55	1425	244	0	0	0	0	0	0	0	0	3995	4905	0	4330	0	0	0	0	0	0	0	0	45263	25				
1140	134	0	9020	0	6000	1800	1133	0	0	4189	5620	0	0	0	0	4899	6027	0	2989	0	0	0	0	0	0	0	0	83640	26				
0	429	6281	32403	0	2485	1750	8440	0	0	0	637	9549	0	2160	0	0	0	0	0	0	0	0	0	0	0	0	0	32849	27				
399	0	2462	13388	0	0	637	3233	0	0	0	637	9549	0	2160	0	0	0	0	0	0	0	0	0	0	0	0	0	17635	28				
0	39	939	4510	0	1140	400	100	0	0	2400	1927	1898	0	0	0	0	0	0	0	0	0	0	0	0	0	0	0	46148	29				
0	130	2798	11275	0	3300	1500	1750	0	0	5419	2463	3882	0	0	0	0	0	0	0	0	0	0	0	0	0	0	0	59295	30				
2650	54	1378	6765	0	1732	1520	1250	0	0	4037	3361	6180	0	2587	0	0	0	0	0	0	0	0	0	0	0	0	0	16814	31				
0	40	0	4620	0	0	1154	0	0	0	0	312	1836	0	0	0	0	0	0	0	0	0	0	0	0	0	0	0	13642	32				
0	25	0	2380	0	0	1105	0	0	0	0	0	0	0	0	0	1272	8828	2400	0	0	0	0	0	0	0	0	0	34016	33				
0	70	2114	10113	0	2970	218	2305	0	0	0	637	9549	0	2160	0	0	0	0	0	0	0	0	0	0	0	0	0	32195	34				
0	0	7021	10100	0	2370	218	2305	0	0	0	3362	8749	0	0	0	0	0	0	0	0	0	0	0	0	0	0	0	136501	35				
1952	0	0	245000	0	3651	3523	3224	0	0	15014	5019	18233	0	21139	550	0	0	0	0	0	0	0	0	0	0	0	0	220451	36				
0	47	1912	6820	0	698	1815	375	0	0	0	775	7181	0	0	0	0	0	0	0	0	0	0	0	0	0	0	0	38181	37				
0	80	1929	6820	0	1107	431	1933	0	0	0	2743	7928	0	8392	0	0	0	0	0	0	0	0	0	0	0	0	0	27311	38				
1527	35	753	6820	0	696	579	1935	0	0	0	1015	1081	6032	495	0	0	0	0	0	0	0	0	0	0	0	0	0	13654	39				
0	41	1347	6320	0	833	1200	453	0	0	0	487	1067	0	0	0	0	0	0	0	0	0	0	0	0	0	0	0	18550	40				
365	48	1347	6320	0	833	1200	453	0	0	0	1143	2742	0	0	0	0	0	0	0	0	0	0	0	0	0	0	0	13929	41				
0	25	760	5200	0	0	327	1227	0	0	0	786	3743	0	0	0	0	0	0	0	10000	0	0	0	0	0	0	0	95159	42				
0	178	5713	24570	0	2423	3390	9436	0	0	7881	2299	13392	0	0	0	2000	4804	7725	0	0	0	0	0	0	0	0	0	54564	43				
0	110	0	20400	0	2400	1500	6730	0	0	0	1278	4201	0	0	0	0	0	0	0	0	0	0	0	0	0	0	0	18846	44				
0	104	0	3254	0	0	0	0	0	0	0	0	0	0	0	0	0	0	0	0	0	0	0	0	0	0	0	0	4114	45				
0	30	0	1961	0	0	325	0	0	0	0	0	0	0	0	0	0	0	0	0	0	0	0	0	0	0	0	0	22684	46				
0	98	0	4864	0	0	921	0	0	0	0	530	2385	0	0	0	0	0	0	0	3462	0	0	0	0	0	0	0	18304	47				
0	0	886	4370	0	3000	250	188	0	0	0	1194	3601	0	0	0	0	0	0	0	0	0	0	0	0	0	0	0	6286	50				
0	0	1019	4645	0	5484	500	641	0	0	0	350	1877	0	0	0	0	0	0	0	0	0	0	0	0	0	0	0	13074	51				
0	0	0	1829	0	1022	250	559	0	0	0	1340	2997	277	0	0	0	0	0	0	0	0	0	0	0	0	0	0	8313	52				
0	0	763	3740	0	1420	1358	4001	0	0	0	713	1451	0	0	0	0	0	0	0	0	0	0	0	0	0	0	0	39221	53				
0	24	143	2045	0	3600	250	187	0	0	0	1540	3202	0	0	0	0	0	0	0	250	0	0	0	0	0	0	0	17788	54				
0	40	4054	12300	0	3600	750	360	0	0	0	605	2946	0	0	0	0	0	0	0	0	0	0	0	0	0	0	0	19249	55				
365	44	1385	7093	0	3058	0	476	0	0	0	606	3342	0	0	0	0	0	0	0	0	0	0	0	0	0	0	0	17315	56				
365	37	3385	7093	0	3058	0	476	0	0	0	404	2561	0	0	0	0	0	0	0	0	0	0	0	0	0	0	0	200	20495	57			
365	35	1385	7093	0	3058	0	476	0	0	1250	432	7593	0	0	0	0	0	0	0	0	0	0	0	0	0	0	0	100	9346	58			
150	21	1840	11490	0	2241	154	500	0	0	0	50	2850	0	0	0	0	0	0	0	0	0	0	0	0	0	0	0	75	4470	59			
0	0																																

15	16	17	18	19	20	21	22	23	24	25	26	27	28	29	30	31	32	33	34	
Number of leaders	Children (birth through sixth grade) in all classes and groups	Teens (seventh through high school) in all classes and groups	Adults (post high school) in all classes and groups	Total church school membership	Average attendance in the Sunday Church school (all ages)	Average attendance in other on-going classes and groups for learning	Average attendance in short-term classes and groups for learning	On conference of Faith	Membership in United Methodist Men	Amount paid for projects	Membership in United Methodist Women	Amount paid for local church and community work	Membership in United Methodist Youth Fellowship	Amount paid for projects	Value of church land, holdings and equipment	Value of church owned messages and furniture	Value of other assets (cash, securities, other property, etc.)	Indebtedness on items 16-31 at end of year	Other indebtedness (current expenses, etc.)	
0	0	0	0	0	0	0	0	0	0	0	0	0	0	0	0	0	0	0	0	75
0	0	0	0	0	0	0	0	0	0	0	0	0	0	0	0	0	0	0	0	76
0	0	0	0	0	0	0	0	0	0	0	0	0	0	0	0	0	0	0	0	77
12	30	12	35	69	27	10	0	1	0	0	0	0	0	0	0	0	0	0	0	78
4	8	4	13	31	12	5	0	1	0	0	0	0	0	1830000	140000	576350	13000	5000	1620	79
2	0	0	0	0	0	0	0	0	0	0	0	0	0	0	0	0	0	0	0	80
2	0	0	0	0	0	0	0	0	0	0	0	0	0	0	0	0	0	0	0	81
0	0	0	0	0	0	0	0	0	0	0	0	0	0	0	0	0	0	0	0	82
12	14	10	6	42	17	10	0	0	12	1000	16	1000	14	450	400000	75000	0	15000	0	83
6	5	6	0	17	8	0	0	0	0	0	0	0	0	30100	0	2285	24000	0	0	84
4	10	12	0	26	14	16	0	18	0	0	0	0	0	475000	0	0	0	0	0	85
3	4	8	0	13	8	0	0	0	0	0	0	0	0	50000	25000	20000	0	0	0	86
3	10	1	0	14	14	0	0	6	0	0	0	0	0	78000	25000	0	0	0	0	87
5	7	2	7	21	21	0	0	0	0	0	0	0	0	35000	25000	0	0	0	0	88
2	6	0	10	18	0	0	0	0	0	0	0	0	0	122000	0	0	0	0	0	89
8	12	8	20	48	10	15	10	2	20	0	0	0	0	32000	32000	35000	0	0	0	90
2	20	5	15	37	25	10	35	6	15	10	30	30	7	0	198000	75000	22500	0	0	91
20	48	31	67	166	97	0	32	1	0	0	20	550	20	0	486100	198000	25000	0	0	92
0	0	0	0	0	0	0	0	0	0	0	0	0	0	117915	53640	0	0	0	0	93
117	136	55	227	530	193	127	243	13	12	450	145	3361	40	250	6661200	399200	218873	0	0	94
18	90	26	42	196	119	62	100	5	30	1150	177	17238	24	0	3425500	498200	240400	0	0	95
22	65	15	70	172	89	15	15	7	25	300	45	1445	25	0	1052000	95000	140000	0	0	96
14	21	29	79	143	98	6	7	4	0	40	650	23	745	1878000	110000	0	0	0	0	97
3	6	23	25	57	60	15	10	0	0	0	0	0	0	12000	0	0	0	0	0	98
0	2	0	0	2	4	0	6	0	0	0	0	0	0	0	0	0	0	0	0	99
5	10	4	18	37	22	7	8	3	0	0	0	0	0	190000	50000	10000	14000	0	0	100
2	0	0	12	14	8	0	0	0	0	0	15	500	0	0	105400	0	3000	0	0	101
6	7	0	10	19	11	0	0	0	0	0	0	0	0	404000	134000	76500	0	0	0	102
16	95	34	59	244	125	10	18	20	0	129	1200	65	0	320000	100000	27500	0	0	0	103
1	20	5	20	48	10	0	28	0	0	0	12	2340	0	0	173300	0	0	0	0	104
0	0	0	0	0	0	0	0	0	0	0	0	0	0	0	0	0	0	0	0	105
0	0	0	0	0	0	0	0	0	0	0	0	0	0	0	0	0	0	0	0	106
15	30	30	25	109	50	10	53	40	250	80	1003	30	2000	0	1000000	175000	7880	59000	0	107
15	25	10	25	75	42	0	12	0	0	0	0	0	0	0	434800	114500	8000	0	0	108
10	15	5	0	10	12	15	10	1	5	0	14	1800	0	0	120000	0	0	0	0	109
4	10	4	25	47	10	8	0	2	0	10	925	0	0	90000	0	0	0	0	0	110
0	0	0	0	0	0	0	0	0	0	0	0	0	0	0	0	7200	0	0	0	111
0	0	0	7	7	0	0	0	0	0	0	0	0	0	0	0	124000	0	0	0	112
2	0	3	12	17	8	0	0	0	0	0	0	0	0	0	0	0	0	0	0	113
8	15	4	15	34	16	15	0	0	0	0	0	0	0	0	0	0	0	0	0	114
2	6	3	5	19	12	0	12	0	8	400	15	1132	10	381	250000	0	9000	0	0	115
1	12	8	0	23	10	20	20	1	8	0	0	0	0	0	370000	0	0	0	0	116
4	11	8	0	23	10	18	30	1	17	1477	22	3000	0	0	174962	40000	0	0	0	117
11	31	10	29	81	70	28	25	2	0	0	58	783	10	1200	378800	251000	43135	0	0	118
0	0	0	0	0	0	15	0	0	0	0	0	0	0	0	146000	0	23226	0	0	119
6	14	11	20	51	28	30	45	3	25	635	48	1500	35	500	300000	100000	25000	0	0	120
7	8	5	8	28	10	15	13	1	8	150	10	200	3	100	100000	0	3000	7000	0	121
1	7	3	6	16	18	5	13	1	6	50	13	150	3	75	90000	0	8000	0	0	122
10	55	16	29	110	63	6	13	1	0	12	3090	0	0	1499000	248400	683936	0	0	0	123
6	10	4	8	28	10	10	10	1	0	0	24	300	8	100	131000	38000	0	0	0	124
13	26	7	12	58	10	2	0	0	24	0	39	936	0	335	235000	0	57482	0	0	125
0	0	0	0	0	0	0	0	0	22	0	24	300	10	0	160000	0	0	0	0	126
5	11	17	15	48	22	3	1	1	10	900	25	0	22	506	387000	20766	0	0	0	127
3	6	2	21	32	16	8	11	0	0	0	0	0	0	0	154000	20766	21500	0	0	128
1	1	2	2	6	4	0	0	0	0	0	0	0	0	0	56000	20766	1900	0	0	129
3	6	2	9	20	12	0	0	2	8	0	28	400	0	0	125000	0	0	7406	0	130
3	6	2	9	20	9	0	0	2	8	400	0	0	0	0	134000	0	0	0	0	131
-	1	0	3	3	2	0	0	1	0	0	28	400	0	0	53000	0	0	0	0	132
-	15	1	0	20	5	3	5	0	0	0	5	1500	0	0	386000	0	9990	0	0	133
4	12	0	13	53	31	4	20	0	0	0	31	0	0	0	419000	126000	23000	0	0	134
2	6	4	0	12	6	5	10	2	0	8	12	1000	0	0	190000	0	30000	0	0	135
0	0	0	0	0	0	0	0	0	0	0	0	0	0	0	98100	0	0	0	0	136
0	0	0	0	0	0	0	0	0	0	375	0	0	0	5	1500	137000	0	0	0	137
3	5	3	8	19	8	0	0	0	4	0	10	0	0	0	78424	75294	40631	75000	0	138
0	0	0	0	0	0	0	0	0	0	0	0	0	0	0	0	0	0	0	0	139

BENEVOLENCES

	Appointments Based on - 18	Appointments Actual	Appointments Paid	General Advance Specials	Youth Service Fund	One Great Hour of Sharing	World Communion	United Methodist Students Day	Roman Catholics	Peace with Justice	Native American Awareness Sunday	Christ the King Dedication Sunday (Clare Memorial)	Neighborhood House	Methodist Action Program	Higher Education	Board of Child Care	Home for the Aged	Other Benevolence		
	35.1	35.2	35.3	40	41	42.1	42.2	42.3	42.4	42.5	43	44.1	44.2	44.3	46	48.1	48.2	50		
75	2281	300	300	0	0	30	0	0	0	0	30	0	0	0	0	0	0	20	0	
76	7101	7100	3000	40	0	35	55	0	44	0	0	0	0	0	0	0	0	0	0	
77	7692	3000	3000	84	0	40	41	0	32	0	0	0	0	0	0	0	5	20	40	
78	23730	23730	22538	319	0	10	44	0	10	10	15	0	0	0	0	0	0	52	121	0
79	11891	11891	11302	0	0	0	0	0	0	0	0	0	0	0	0	0	0	0	0	0
80	4025	4025	4025	0	0	0	0	0	0	0	0	0	0	259	0	0	0	255	0	0
81	3874	3874	3874	0	0	0	0	0	0	0	0	0	0	0	0	0	0	0	0	0
82	999	0	0	0	0	0	0	0	0	0	0	0	0	0	0	0	0	0	0	0
83	5860	5846	5840	0	0	0	0	0	0	0	0	0	0	0	0	0	0	0	0	0
84	5122	2500	1500	0	0	0	0	0	0	0	0	0	0	0	0	0	0	0	0	0
85	4904	4904	0	0	0	0	0	0	0	0	0	0	0	0	0	0	0	0	0	0
86	5190	5190	5200	0	0	0	19	0	0	0	0	0	0	0	0	0	0	0	0	0
87	5089	5089	5089	0	0	0	19	0	0	0	0	0	0	0	0	0	0	0	0	0
88	3798	3798	3794	0	0	0	19	0	0	0	0	0	0	0	0	0	0	0	0	0
89	4093	1380	1380	0	0	0	25	0	30	0	0	0	0	0	0	0	0	20	0	0
90	5588	5588	5588	0	0	0	36	0	0	0	0	0	0	0	0	0	0	0	0	0
91	5382	5382	5382	0	0	0	50	0	39	0	0	0	0	0	0	0	0	0	0	0
92	30854	30854	30854	2013	0	134	81	0	0	4	20	0	0	0	0	0	0	124	148	0
93	1639	0	0	0	0	0	0	0	0	0	0	0	0	0	0	0	0	0	0	0
94	81126	81126	81126	4829	0	1923	125	0	0	0	0	0	0	0	0	0	0	5	179	210
95	71281	71281	71281	1460	0	188	80	0	0	0	97	0	0	0	0	0	0	97	118	450
96	34921	34921	34921	240	0	210	112	63	74	97	195	0	0	0	0	0	0	0	104	0
97	26390	10000	10000	61	0	0	26	0	0	5	0	0	0	0	0	0	0	50	0	0
98	0	0	0	0	0	0	0	0	0	0	0	0	0	0	0	0	0	0	0	0
99	14320	240	0	0	0	0	0	0	0	0	0	0	0	0	0	0	0	0	0	0
100	4168	4168	4174	0	0	0	0	0	0	0	0	0	0	0	0	0	0	53	0	0
101	2559	2559	2559	0	0	0	0	0	0	0	0	0	0	0	0	0	0	0	0	0
102	16886	3600	3600	110	0	50	0	0	0	0	0	0	0	0	0	0	0	0	0	0
103	88150	88150	88150	0	0	1500	100	40	50	0	25	0	0	0	0	0	0	0	0	0
104	6511	6511	6511	0	0	0	0	0	0	0	0	0	0	0	0	0	0	0	0	0
105	3243	3243	3243	0	0	0	0	0	0	0	0	0	0	0	0	0	0	0	0	0
106	5948	3500	3500	0	0	0	0	0	0	0	0	0	0	0	0	0	0	0	0	0
107	32337	29474	29474	0	0	0	0	0	0	0	0	0	0	0	0	0	0	0	0	0
108	7192	7150	7200	125	0	0	0	0	0	0	0	0	0	0	0	0	0	188	0	0
109	2480	2480	2480	0	0	0	0	0	0	0	0	0	0	0	0	0	0	130	0	0
110	1664	1400	1400	0	0	0	0	0	0	0	0	0	0	0	0	0	0	0	0	0
111	1816	1816	300	0	0	0	0	0	0	0	0	0	0	0	0	0	0	0	0	0
112	1110	1110	300	0	0	0	0	0	0	0	0	0	0	0	0	0	0	0	0	0
113	1729	400	400	0	0	0	0	0	0	0	0	0	0	0	0	0	0	0	0	0
114	8562	8562	8562	0	0	0	0	0	0	0	0	0	0	0	0	0	0	0	0	0
115	3384	3384	3384	0	0	0	0	0	0	0	0	0	0	0	0	0	0	0	0	0
116	4003	4003	4003	0	0	94	0	50	22	0	34	0	95	0	0	0	0	0	0	0
117	7791	7791	7791	0	0	0	0	0	0	0	0	0	0	0	0	0	0	0	0	0
118	22929	22840	22840	1080	0	0	0	0	0	0	0	0	0	0	0	0	0	168	0	138
119	2562	2562	2562	0	0	0	0	0	0	0	0	0	0	0	0	0	0	0	0	0
120	11400	11400	11400	0	0	300	81	196	0	124	0	104	0	100	0	0	0	11400	0	0
121	2502	2502	2500	0	0	57	0	0	0	30	0	0	0	0	0	0	0	29	0	0
122	2478	2478	2478	0	0	51	0	14	0	25	0	0	0	0	0	0	0	41	0	0
123	31614	31614	8857	308	0	437	0	0	0	0	0	0	0	0	0	0	0	592	0	0
124	3279	1500	1500	40	0	61	30	81	0	0	0	0	0	0	0	0	0	25	0	0
125	3412	3412	3412	75	0	40	71	88	55	0	0	0	0	0	0	0	0	90	0	0
126	3749	3749	3249	0	0	0	28	25	40	0	0	0	0	0	0	0	0	25	40	0
127	5491	5491	915	0	0	0	0	0	0	0	0	0	0	0	0	0	0	0	0	0
128	2907	2907	2907	360	0	0	0	0	0	0	0	0	0	0	0	0	0	0	0	0
129	1455	1455	1455	0	0	0	0	0	0	0	0	0	0	0	0	0	0	0	0	0
130	2972	2900	2900	0	0	20	20	20	20	0	0	0	0	0	0	0	0	0	0	0
131	2708	708	708	0	0	0	0	0	0	0	0	0	0	0	0	0	0	0	0	0
132	2977	938	938	250	0	0	0	0	0	0	0	0	0	0	0	0	0	250	0	0
133	4554	4554	4554	0	0	0	0	0	0	0	0	0	0	0	0	0	0	0	0	0
134	6750	6750	6750	0	0	0	0	0	0	0	0	0	0	0	0	0	0	0	0	0
135	3842	3842	3842	156	0	0	0	0	0	0	0	0	0	0	0	0	0	45	0	0
136	3281	490	400	0	0	0	0	0	0	0	0	0	0	0	0	0	0	0	0	0
137	4804	4804	4804	0	0	102	0	71	56	0	52	0	0	0	0	0	0	122	0	0
138	4262	600	600	0	0	0	0	0	0	0	0	0	0	0	0	0	0	91	0	0
139	0	0	0	3384	234	0	0	0	0	0	0	0	0	0	0	0	0	0	0	32

1329709 1143016 1094567 28571 274 4792 2771 1022 1477 812 1344 593 145 0 0 3741 2487 1958

		MINISTERIAL SUPPORT							LOCAL CHURCH EXPENDITURES								
Expenses paid directly by local church																	
	District Office																
		Pension (MPP-CPP)	Factor's Base Compensation	Associate's (W) Base Compensation	Parsonage Exp/Heating Allowance	Travel	Fringe Benefits		Diocesan Minister's Total Compensation	Other Staff Compensation	Current expense for program (including church school)	Other interest bearing program expenses (not including program expenses)	Financial losses, gifts, etc. (including losses, repairs, etc.)	Cost on buildings and improvements (not including funds borrowed)	United Methodist Women		
51	54	58	64	65	66	67	68	69	70	71	72	73	74	75	76		
0	14	337	1692	0	449	20	72	0	0	379	1446	0	0	0	4691 75		
0	53	1009	5079	0	1547	45	214	0	0	1027	4742	0	0	0	16927 76		
0	76	1007	5079	0	1547	45	214	0	0	1402	5289	0	0	0	17964 77		
0	424	6092	29560	0	2679	2400	3484	0	13867	1375	16065	0	15139	0	116176 78		
1489	91	1408	12000	0	10209	1200	0	0	5420	2489	6888	2376	13477	0	71139 79		
0	77	1839	9125	0	1446	1405	500	0	0	1231	4266	0	0	0	26648 80		
0	28	0	7863	0	750	535	0	0	0	493	2051	0	1445	0	17029 81		
0	0	0	0	0	0	0	0	0	0	0	0	0	0	0	0 82		
0	54	1230	6000	0	0	966	175	0	0	4400	9757	0	0	0	28444 83		
0	0	0	5220	0	0	697	200	0	780	2718	11506	0	0	0	22991 84		
0	0	0	5100	0	504	984	812	0	0	2008	9500	5096	4920	0	34092 85		
0	0	1045	6434	0	2800	500	697	0	0	2924	4591	8874	50	50	23260 86		
0	24	1045	6434	0	2580	500	912	0	0	908	4873	1173	0	0	23781 87		
0	27	1045	6434	0	2800	500	920	0	0	1045	5217	3225	0	125	25347 88		
0	23	168	5119	0	1205	215	560	0	0	460	5018	0	0	0	14503 89		
0	52	1241	7570	0	789	555	971	0	0	3300	4117	0	0	0	23217 90		
1478	55	1242	7570	0	1534	555	971	0	0	3243	3811	0	0	0	21878 91		
7847	233	6281	37044	0	2908	1356	4973	0	17756	10126	21258	0	23281	200	170723 92		
887	0	0	0	0	0	0	0	0	0	129	3714	0	0	0	4732 93		
1870	1044	8700	43420	46550	8078	0	10108	0	162649	19391	82451	0	81124	0	553766 94		
13168	870	6281	42604	0	214	2164	7940	0	94228	13335	44722	0	0	0	200095 95		
17119	226	6281	36500	0	2064	361	1873	0	35693	16528	24324	0	39881	0	218478 96		
9705	387	6281	27900	0	9732	2400	4814	0	24087	7447	25713	0	104248	0	234856 97		
0	0	0	0	0	0	0	0	0	0	0	0	0	0	0	0 98		
23	2100	0	0	0	2700	7000	5300	0	0	2100	6360	0	0	0	42003 99		
3000	87	0	1160	0	4000	2000	1500	0	2455	1780	4306	8560	0	0	23682 100		
120	0	0	3500	0	2000	1000	500	0	1040	400	3028	0	0	0	12147 101		
600	118	0	12000	0	3117	1200	1800	0	13300	322	10505	0	0	0	46722 102		
1964	1042	12291	42115	24000	16514	362	20428	0	64380	26408	60160	0	0	0	357994 103		
8785	76	0	9850	0	3954	0	0	0	1560	767	2748	0	0	0	23452 104		
0	0	0	3407	0	2000	0	1125	0	0	281	954	0	0	0	11010 105		
0	0	1367	4813	0	4000	0	525	0	0	1487	3823	0	0	0	23154 106		
2000	240	10052	32661	15133	0	411	7704	0	0	5635	26179	89000	0	875	219363 107		
0	100	3200	12143	0	761	1644	1288	0	0	781	5887	2138	4183	0	41840 108		
0	43	1333	5260	0	820	694	822	0	0	76	1051	0	0	35	12224 109		
0	24	770	3034	0	600	416	150	0	0	50	2191	0	0	0	8637 110		
0	30	0	3300	0	0	0	0	0	0	0	1253	0	0	0	4883 111		
0	10	0	1950	0	0	0	0	0	0	0	1407	0	0	0	2467 112		
0	18	450	3000	0	745	74	84	0	0	0	97	954	0	0	6004 113		
0	105	1850	12000	0	2327	252	4316	0	0	227	8271	0	0	0	42004 114		
631	29	1570	5213	0	425	915	0	75	200	3105	0	0	0	0	15549 115		
0	52	0	5233	0	204	357	2344	0	0	151	7240	0	0	0	19863 116		
425	84	3140	10425	0	530	500	798	0	0	1260	8713	0	0	0	33706 117		
8784	189	5150	23472	0	3014	0	9918	0	11241	7809	14698	0	30940	0	139402 118		
0	34	0	4528	0	2734	0	0	0	0	568	2121	0	0	0	11627 119		
0	42	3041	13779	0	2757	960	4086	0	3150	4131	14458	0	0	0	59470 120		
0	28	855	3875	0	796	270	1149	0	0	328	1890	0	0	0	11809 121		
0	20	855	3875	0	866	270	1149	0	0	1222	1822	0	0	0	12690 122		
9827	81	5811	21400	0	3995	3088	11750	0	16664	6001	17800	0	54932	0	147199 123		
0	0	2	316	4372	0	0	1389	167	0	894	0	1800	0	0	4528 124		
0	56	316	4372	0	0	1389	167	0	894	745	3857	0	0	0	15637 125		
0	74	316	4372	0	0	1389	167	0	894	150	2215	0	0	0	12961 126		
0	0	2704	9618	0	578	1500	2352	0	0	1435	3434	0	0	0	22738 127		
0	17	1352	4809	0	750	1176	0	0	0	871	3111	0	0	0	15151 128		
0	10	451	1402	0	0	250	352	0	0	0	2411	0	0	0	4528 129		
0	14	360	3000	0	0	0	0	0	0	968	3041	3315	3714	0	13712 130		
0	0	360	3000	0	0	0	0	0	0	600	2975	0	0	0	7643 131		
0	26	360	3000	0	0	0	50	0	0	600	2932	0	2864	0	11272 132		
0	68	824	5423	0	449	458	973	0	0	1400	4008	3814	0	0	21391 133		
0	101	2042	9090	0	1823	810	1028	0	0	1469	5243	0	0	0	23271 134		
0	31	1361	6060	0	823	540	2000	0	0	298	2813	0	0	0	17949 135		
0	0	431	4209	0	1198	0	390	0	0	0	951	0	0	0	7781 136		
0	39	947	6214	0	420	0	585	0	0	840	4955	0	0	0	19157 137		
0	0	890	5647	0	1188	0	523	0	0	1002	5945	0	0	0	14944 138		
0	0	0	0	0	0	0	0	0	0	0	0	0	0	0	2667 139		

130867 11908 253087 1455425 85643 277321 130223 304924 0 644660 311264 1063745 349075 640298 3736 4814229

REPORT TO THE CONFERENCE STATISTICIAN
CALENDAR YEAR 1988

TABLE NO. 1
DISTRICT - WILMINGTON

CHURCH MEMBERSHIP

Church and Charge	Name of Pastor	Total roll (last year) Conference										Total full members at close of this year at principal worship attendance at this year principal worship - average baptisms this year full applied	Total baptisms new on rolls						
		Methodist (other United)											Total	Children		Total			
		1	2	3	4	5	6	7	8	9	10			11	12		13	14	
1 BEAR - CONFERENCE (CONFESSTOR)	PAUL & OWENS	325	23	8	1	11	2	10	1	133	346	27	166	214	0	Total full members at close of this year at principal worship attendance at this year principal worship - average baptisms this year full applied	Total	Children	Total
2 BEAR - ED HIGH-RED LION	JOHN W DUNNACK	450	11	3	1	3	0	3	4	452	118	10	29	216	6				
3 BEAR-UNION-UNION	JAMES P WALL	250	8	2	1	3	0	3	1	252	141	11	70	0	0				
4 CHRISTIANA-CHRISTIANA	BONNIE JONES-GOLDSTEIN	337	15	4	2	3	4	14	54	339	21	24	34	43	0				
5 CLAREMONT-ALDENHOLT-ALDENHOLT	CHRIS & COHEN	429	0	6	0	0	0	0	0	435	53	13	0	0	0				
6 DELAWARE CITY/PORT PENN-ST DANIELA	AMY VARNALL	322	0	0	0	0	1	0	2	324	284	13	339	214	11				
7 ST PETER'S	AMY VARNALL	331	0	0	0	0	0	0	0	331	305	10	13	0	0				
8 DENVER	JAMES T REYNOLD	494	0	17	2	39	9	3	3	535	107	13	33	5	4				
9 ROCKEARTH-ROCKEARTH	CHRISTIE G KESSLER	347	12	7	19	1	0	1	0	327	55	7	15	19	0				
10 MISSAULTON-BETHESDA-BETHESDA	CYNTHIA G KESSLER	52	4	2	0	0	0	0	0	60	40	0	0	0	0				
11 WIDELTON-DALE'S (DALE'S) MEMORIAL	AARON B NEAL	39	2	1	0	0	0	0	1	41	35	2	15	2	0				
12 WIDELTON-DALE'S (DALE'S) MEMORIAL	AARON B NEAL	36	2	1	0	0	0	0	1	39	36	15	2	0	0				
13 HAVES	CLIFFORD A ANDERSON JR	282	22	29	15	10	0	2	88	382	10	177	57	11	0				
14 LEVI'S CHAPEL	ROBERT W STARKER	869	0	0	0	0	0	0	0	869	201	0	0	0	0				
15 NEWARK-NEWARK	JOHN W VAN TINE	282	12	0	0	0	0	0	0	294	10	0	0	0	0				
16 NEWARK-ROCKWOOD-KINGWOOD	CHARLES D WALTER	252	0	0	0	0	0	0	0	252	0	0	0	0	0				
17 NEWARK-SALON-SALON	THOMAS P DONOHUE	381	19	17	0	2	9	3	14	424	50	0	0	0	0				
18 NEW CASTLE-NEW CASTLE	MORRIS L POLYTRIE	555	0	0	0	0	0	0	0	555	70	0	0	0	0				
19 NEW CASTLE-LEWIS-LEWIS	MORRIS L POLYTRIE	555	0	0	0	0	0	0	0	555	70	0	0	0	0				
20 NEW CASTLE-LEWIS-LEWIS	MORRIS L POLYTRIE	555	0	0	0	0	0	0	0	555	70	0	0	0	0				
21 NEW CASTLE-LEWIS-LEWIS	MORRIS L POLYTRIE	555	0	0	0	0	0	0	0	555	70	0	0	0	0				
22 NEW CASTLE-BUTTERWOOD-BUTTERWOOD	LORENZO W MORGANSON I	89	0	0	0	0	0	0	0	89	5	0	42	0	0				
23 NEW CASTLE-FT SALEM-FT SALEM	LORENZO W MORGANSON I	140	0	0	0	0	0	0	0	140	2	0	50	20	0				
24 MT PLEASANT	CHERYL T JENSEN	157	16	0	0	0	0	0	0	173	72	0	0	0	0				
25 OGDEN-FT PAUL'S	ROBERT G WELLS	43	4	2	0	0	0	0	0	49	12	7	32	6	0				
26 SCOTT	RUSSELL L LENMAN	284	11	0	0	0	0	0	0	295	105	17	164	301	18				
27 ST GEORGE'S ST GEORGE'S	RUSSELL L LENMAN	54	12	18	67	13	20	33	2188	417	27	164	301	18					
28 TOWNSEND-FRIDGEMAN-ALDENHOLT	THOMAS C SMITH	378	5	3	1	0	0	0	0	386	5	4	120	0	0				
29 TOWNSEND	THOMAS C SMITH	459	5	3	1	0	0	0	0	467	9	0	29	0	0				
30 WILMINGTON-ALDENHOLT-ALDENHOLT	J ROYAL OWENS	341	2	0	0	0	0	0	0	343	85	3	139	0	0				
31 WILMINGTON-CHRIST-CHRIST	CAROL E SVETZ	257	20	0	0	0	0	0	0	277	102	4	61	35	0				
32 WILMINGTON-COLUMBA-MEMORIAL-COLDMAN	GEORGE W ANDERSON	909	26	0	0	0	0	0	0	935	140	10	39	0	0				
33 WILMINGTON-COLUMBA-MEMORIAL-COLDMAN	GEORGE W ANDERSON	909	26	0	0	0	0	0	0	935	140	10	39	0	0				
34 WILMINGTON-GRACE-GRACE	JAMES C FALLOT	622	0	0	0	0	0	0	0	622	85	3	139	0	0				
35 WILMINGTON-HAVEN-HAVEN	PATRICIA ANN HANDEL	120	9	0	0	1	3	8	1	133	20	0	0	0	0				
36 WILMINGTON-HAVEN-HAVEN	PATRICIA ANN HANDEL	120	9	0	0	1	3	8	1	133	20	0	0	0	0				
37 WILMINGTON-HAVEN-HAVEN	PATRICIA ANN HANDEL	120	9	0	0	1	3	8	1	133	20	0	0	0	0				
38 WILMINGTON-HAVEN-HAVEN	PATRICIA ANN HANDEL	120	9	0	0	1	3	8	1	133	20	0	0	0	0				
39 WILMINGTON-BELLEVILLE-BELLEVILLE	MELBA PAUL C BENNETT	246	0	0	0	0	0	0	0	246	7	0	0	0	0				
40 WILMINGTON-BELLEVILLE-BELLEVILLE	MELBA PAUL C BENNETT	246	0	0	0	0	0	0	0	246	7	0	0	0	0				
41 WILMINGTON-BELLEVILLE-BELLEVILLE	MELBA PAUL C BENNETT	246	0	0	0	0	0	0	0	246	7	0	0	0	0				
42 WILMINGTON-BELLEVILLE-BELLEVILLE	MELBA PAUL C BENNETT	246	0	0	0	0	0	0	0	246	7	0	0	0	0				
43 WILMINGTON-BELLEVILLE-BELLEVILLE	MELBA PAUL C BENNETT	246	0	0	0	0	0	0	0	246	7	0	0	0	0				
44 WILMINGTON-BELLEVILLE-BELLEVILLE	MELBA PAUL C BENNETT	246	0	0	0	0	0	0	0	246	7	0	0	0	0				
45 WILMINGTON-BELLEVILLE-BELLEVILLE	MELBA PAUL C BENNETT	246	0	0	0	0	0	0	0	246	7	0	0	0	0				
46 WILMINGTON-BELLEVILLE-BELLEVILLE	MELBA PAUL C BENNETT	246	0	0	0	0	0	0	0	246	7	0	0	0	0				
47 WILMINGTON-BELLEVILLE-BELLEVILLE	MELBA PAUL C BENNETT	246	0	0	0	0	0	0	0	246	7	0	0	0	0				
48 WILMINGTON-BELLEVILLE-BELLEVILLE	MELBA PAUL C BENNETT	246	0	0	0	0	0	0	0	246	7	0	0	0	0				
49 WILMINGTON-BELLEVILLE-BELLEVILLE	MELBA PAUL C BENNETT	246	0	0	0	0	0	0	0	246	7	0	0	0	0				
50 WILMINGTON-BELLEVILLE-BELLEVILLE	MELBA PAUL C BENNETT	246	0	0	0	0	0	0	0	246	7	0	0	0	0				
51 WILMINGTON-BELLEVILLE-BELLEVILLE	MELBA PAUL C BENNETT	246	0	0	0	0	0	0	0	246	7	0	0	0	0				
52 WILMINGTON-BELLEVILLE-BELLEVILLE	MELBA PAUL C BENNETT	246	0	0	0	0	0	0	0	246	7	0	0	0	0				
53 WILMINGTON-BELLEVILLE-BELLEVILLE	MELBA PAUL C BENNETT	246	0	0	0	0	0	0	0	246	7	0	0	0	0				
54 WILMINGTON-BELLEVILLE-BELLEVILLE	MELBA PAUL C BENNETT	246	0	0	0	0	0	0	0	246	7	0	0	0	0				
55 WILMINGTON-BELLEVILLE-BELLEVILLE	MELBA PAUL C BENNETT	246	0	0	0	0	0	0	0	246	7	0	0	0	0				
56 WILMINGTON-BELLEVILLE-BELLEVILLE	MELBA PAUL C BENNETT	246	0	0	0	0	0	0	0	246	7	0	0	0	0				
57 WILMINGTON-BELLEVILLE-BELLEVILLE	MELBA PAUL C BENNETT	246	0	0	0	0	0	0	0	246	7	0	0	0	0				
58 WILMINGTON-BELLEVILLE-BELLEVILLE	MELBA PAUL C BENNETT	246	0	0	0	0	0	0	0	246	7	0	0	0	0				
59 WILMINGTON-BELLEVILLE-BELLEVILLE	MELBA PAUL C BENNETT	246	0	0	0	0	0	0	0	246	7	0	0	0	0				
60 WILMINGTON-BELLEVILLE-BELLEVILLE	MELBA PAUL C BENNETT	246	0	0	0	0	0	0	0	246	7	0	0	0	0				
61 WILMINGTON-BELLEVILLE-BELLEVILLE	MELBA PAUL C BENNETT	246	0	0	0	0	0	0	0	246	7	0	0	0	0				
62 WILMINGTON-BELLEVILLE-BELLEVILLE	MELBA PAUL C BENNETT	246	0	0	0	0	0	0	0	246	7	0	0	0	0				
63 WILMINGTON-BELLEVILLE-BELLEVILLE	MELBA PAUL C BENNETT	246	0	0	0	0	0	0	0	246	7	0	0	0	0				
64 WILMINGTON-BELLEVILLE-BELLEVILLE	MELBA PAUL C BENNETT	246	0	0	0	0	0	0	0	246	7	0	0	0	0				
65 WILMINGTON-BELLEVILLE-BELLEVILLE	MELBA PAUL C BENNETT	246	0	0	0	0	0	0	0	246	7	0	0	0	0				
66 WILMINGTON-BELLEVILLE-BELLEVILLE	MELBA PAUL C BENNETT	246	0	0	0	0	0	0	0	246	7	0	0	0	0				
67 WILMINGTON-BELLEVILLE-BELLEVILLE	MELBA PAUL C BENNETT	246	0	0	0	0	0	0	0	246	7	0	0	0	0				
68 WILMINGTON-BELLEVILLE-BELLEVILLE	MELBA PAUL C BENNETT	246	0	0	0	0	0	0	0	246	7	0	0	0	0				
69 WILMINGTON-BELLEVILLE-BELLEVILLE	MELBA PAUL C BENNETT	246	0	0	0	0	0	0	0	246	7	0	0	0	0				
70 WILMINGTON-BELLEVILLE-BELLEVILLE	MELBA PAUL C BENNETT	246	0	0	0	0	0	0	0	246	7	0	0	0	0				
71 WILMINGTON-BELLEVILLE-BELLEVILLE	MELBA PAUL C BENNETT	246	0	0	0	0	0	0	0	246	7	0	0	0	0				
72 WILMINGTON-BELLEVILLE-BELLEVILLE	MELBA PAUL C BENNETT	246	0	0	0	0	0	0	0	246	7	0	0	0	0				
73 WILMINGTON-BELLEVILLE-BELLEVILLE	MELBA PAUL C BENNETT	246	0	0	0	0	0	0	0	246	7	0	0	0	0				
74 WILMINGTON-BELLEVILLE-BELLEVILLE	MELBA PAUL C BENNETT	246	0	0	0	0	0	0	0	246	7	0	0	0	0				

Number of leaders	Children (birth through sixth grade) in all classes and groups	Children (seventh grade through high school) in all classes and groups	Adults (post high school) in all classes and groups	Total church school membership	Average attendance in the Sunday Church School (all ages)	Average attendance in other on-going classes and groups for learning	Average attendance in short-term members joining church on confirmation at birth	Membership in United Methodist Men	Amount paid for projects	Membership in United Methodist Women	Amount paid for church church and community work	Membership in United Methodist Youth Fellowship	Amount paid for projects	Value of church land, buildings and equipment	Value of church owned paraphernalia and furniture	Value of other assets (cash, securities, other property, etc.)	Indebtedness on items 10, 11, 12 at end of year	Other Indebtedness (current expenses, etc.)		
15	16	17	18	19	20	21	22	23	24	25	26	27	28	29	30	31	32	33	34	
37	126	20	35	218	108	85	149	5	0	0	0	0	52	0	1650000	0	3700	583400	0	1
15	24	25	36	100	70	50	10	1	18	424	17	1210	12	300	1829900	130900	44000	0	0	2
11	45	5	12	73	44	29	105	0	15	3738	35	3459	5	0	306125	157779	48279	153000	0	3
18	42	28	40	128	63	20	25	1	25	1215	25	1250	15	0	1405000	106000	16209	1870	0	4
12	50	18	37	112	84	8	50	1	10	1140	94	2192	15	275	1380200	279000	0	0	0	5
0	0	0	0	0	0	0	0	0	0	0	0	0	0	0	208374	0	29000	0	0	6
0	0	0	0	0	0	0	0	0	0	0	0	0	0	0	0	0	0	0	0	7
2	16	3	0	21	10	8	0	0	0	0	0	0	0	0	445000	0	11000	0	0	8
44	184	90	142	480	141	19	294	11	25	4350	61	176	42	12500	1804500	0	298204	314821	0	9
21	124	20	34	201	125	12	24	2	0	0	0	0	0	0	2128151	142400	1184932	0	0	10
3	43	8	11	73	25	12	6	0	0	0	18	341	8	0	379500	0	0	0	0	11
4	12	8	7	31	15	0	1	0	0	0	0	0	0	0	220000	40000	0	0	0	12
2	1	1	0	4	3	0	0	2	0	0	0	0	0	0	160000	20000	0	0	0	13
6	17	0	25	20	0	0	0	0	0	0	0	0	0	0	190000	25000	0	0	0	14
101	480	175	200	1056	214	0	0	0	15	0	115	0	117	0	4325000	165000	80000	46200	0	15
121	140	97	103	411	154	32	362	13	0	0	84	2710	41	1877	4325000	165000	27920	440000	0	16
9	27	13	35	84	46	15	16	0	24	433	22	2807	7	0	1785000	1114000	4047	38400	0	17
0	0	0	0	0	0	0	0	0	0	0	0	0	0	0	0	0	0	0	0	18
11	25	15	14	65	31	14	25	7	14	0	33	1650	12	200	2579500	388000	46500	0	0	19
23	35	15	12	77	35	35	40	2	12	105	55	0	21	0	3750000	302000	430000	718000	0	20
1	7	0	7	15	10	0	0	0	0	0	0	0	0	0	324000	90000	0	0	0	21
5	6	6	10	27	10	8	0	0	0	0	0	0	0	0	284400	0	0	0	0	22
0	0	0	0	0	0	0	0	0	0	0	0	0	0	0	0	0	0	0	0	23
0	0	0	0	0	0	0	0	0	0	0	0	0	0	0	0	0	0	0	0	24
18	42	22	20	102	51	0	5	5	14	0	12	495	10	0	725000	155000	20000	47000	0	25
0	0	0	0	0	0	0	4	0	0	0	0	0	0	0	75000	0	0	0	0	26
6	5	3	13	27	17	0	27	0	0	0	23	500	3	0	461250	87500	86000	0	0	27
0	1	0	6	7	0	6	0	0	0	0	0	0	0	0	154000	0	37634	0	0	28
13	52	17	15	97	52	20	6	6	0	0	18	0	0	0	240000	0	0	0	0	29
83	159	76	261	769	329	81	150	44	76	0	139	4300	44	5250	5140200	378200	575000	0	0	30
10	20	17	29	74	42	8	0	10	12	0	10	2100	15	6000	3100000	210000	309500	0	0	31
15	19	9	32	75	55	8	2	10	97	19	219	10	100	282800	245000	37992	0	0	0	32
8	13	3	20	44	35	15	22	4	20	80	38	2000	7	350	1913000	147000	85020	28500	0	33
13	52	16	80	161	65	60	10	13	64	0	110	0	24	0	4270000	355000	101900	0	0	34
44	25	13	41	128	28	18	23	0	0	112	1630	0	0	0	8920000	0	7700000	0	0	35
10	50	24	96	142	40	0	0	12	500	12	0	0	0	894000	133540	463	5994	0	0	36
8	10	8	25	51	0	18	0	5	0	0	41	2803	0	0	275000	60000	30000	0	0	37
58	48	34	31	173	44	61	101	0	0	76	3630	28	0	0	3432300	208200	55750	0	0	38
0	0	0	0	0	0	0	0	0	0	0	0	0	0	0	0	0	0	0	0	39
6	23	0	8	34	7	10	0	0	0	0	12	5231	0	0	1143350	0	73472	0	0	40
3	8	0	4	13	4	4	5	0	0	11	300	0	0	0	1120000	113800	45000	0	0	41
27	14	31	41	153	79	145	92	0	33	270	52	2200	31	825	145000	0	0	0	0	42
11	29	10	39	89	45	0	0	0	20	200	11	1021	2	0	608519	0	0	0	0	43
16	44	13	51	124	65	0	0	0	32	600	67	356	10	0	1895000	145000	240000	33500	333	44
2	0	0	0	2	0	0	8	0	0	0	20	0	0	0	355000	0	0	0	0	45
8	13	8	37	14	0	25	1	0	0	20	300	0	0	0	881900	307000	97384	0	0	46
3	12	20	47	9	7	3	3	0	0	28	3761	5	0	0	1581400	0	197843	0	0	47
14	0	15	21	52	34	30	7	1	58	416	58	1724	10	100	1600000	310000	7000	0	0	48
13	19	18	76	124	72	0	19	9	0	72	1685	18	0	0	4115000	300000	280000	0	0	49
20	10	67	25	142	45	25	20	4	25	1059	54	2739	59	800	13106800	243200	42000	0	0	50
62	158	47	90	357	180	73	175	12	50	5300	50	3838	27	400	2225000	175000	48000	40000	0	51
95	192	112	175	574	200	40	32	12	84	100	75	1900	99	0	4896000	168000	47932	256400	0	52
2	0	1	10	13	0	5	1	0	0	0	0	0	0	0	174000	0	40000	0	0	53
18	40	32	48	138	60	48	12	3	34	340	25	0	10	0	538000	0	35000	0	0	54
10	60	45	60	205	119	149	80	13	0	0	0	0	10	10	740750	208232	88010	0	0	55
2	5	0	16	23	12	0	0	0	10	150	15	100	0	0	715000	0	0	0	0	56
10	50	10	12	82	60	0	10	5	0	0	15	1500	10	300	935000	180000	0	0	0	57
1	5	0	0	6	5	8	0	0	0	0	10	1445	0	0	174000	0	118000	20192	0	58
5	18	5	12	40	37	0	0	3	0	0	10	719	20	0	458000	148000	21874	0	0	59
10	45	15	25	85	35	53	0	0	0	0	15	826	7	45	1580000	188000	125000	122000	0	60
4	27	15	63	41	49	0	0	0	0	10	1000	8	0	0	40000	0	17000	0	0	61
4	19	9	8	42	22	16	38	0	0	0	0	10	0	10	385000	0	22648	0	0	62
14	33	12	22	81	38	11	0	1	0	0	0	0	0	0	1147800	256400	0	0	0	63
0	0	0	0	0	0	0	0	0	0	0	0	0	0	0	0	0	0	0	0	64
0	0	0	0	0	0	0	0	0	0	0	0	0	0	0	0	0	0	0	0	65
21	32	27	17	92	24	15	85	0	0	0	0	0	24	997	446000	215000	415479	0	0	66
31	140	31	26																	

	MINISTERIAL SUPPORT								LOCAL CHURCH EXPENDITURES									
Reverence paid directly by local church	District Office	Pension (MPP-CPS)	Pastor's Base Compensation	Associate's (Sec.) Base Compensation	Parsonage Exp/ Housing Allowance	Travel	Fringe Benefits	Diocesan Minister's Total Compensation	Other Staff Compensation	Current expenses per program (including church school)	Other Current operating expenses (not including program expenses)	Principal and Interest paid on indebtedness, loan, mortgages, etc.	Paid on buildings and improvements (not including funds borrowed)	United Methodist Women	Good Work Paid (lines 31-35)			
51	56	58	64	65	66	67	68	69	70	71	72	73	74	75	76			
30712	205	4281	33840	0	20705	3318	5826	0	57435	10168	55954	23246	0	0	270244	1		
18303	294	5758	37545	0	1761	2620	6359	0	16529	4194	28495	41146	0	500	183970	2		
1800	0	5650	16984	0	14285	3127	2635	0	11218	5655	37557	28224	2000	581	130060	3		
1400	317	6241	31024	0	722	1380	4633	0	11978	4240	23194	3741	0	505	117629	4		
18124	439	6277	36880	0	4853	1555	15288	0	85232	14183	64530	24986	23129	0	311319	5		
400	30	475	3154	0	130	1040	538	0	410	78	4074	0	0	0	14822	6		
0	15	0	0	0	0	0	0	0	0	0	0	0	0	0	1784	7		
0	86	2208	7287	0	595	2756	6122	0	362	615	10776	1800	0	0	45224	8		
22777	873	12232	44065	21476	27500	3542	19636	0	78805	17379	53044	46389	41723	706	489394	9		
0	462	1624	23451	0	4870	958	2231	0	20964	6488	21527	0	3786	0	121148	10		
1105	90	1455	7128	0	1037	441	994	0	1435	2078	5237	0	19426	475	48916	11		
0	0	1050	2835	0	2647	333	167	0	0	3850	5915	0	0	0	23790	12		
0	25	1140	2835	0	2647	333	167	0	0	460	4246	0	0	0	15249	13		
0	40	500	2629	0	1738	456	591	0	0	0	345	0	0	0	15532	14		
28287	1537	12543	62025	29370	21280	3139	16436	0	178205	26179	131607	48739	0	5423	768441	15		
97098	469	9244	43572	17475	11731	4731	21319	0	88572	20524	74748	41265	37931	700	580500	16		
5475	244	6381	33340	0	2976	1553	7485	0	16590	5059	13948	20440	17564	425	145881	17		
0	229	5240	34131	0	5350	0	7249	0	3241	0	10303	3000	0	0	47635	18		
3340	263	6380	36225	0	3709	3007	6256	0	38888	4383	22608	0	0	1048	194478	19		
29284	1201	11021	17880	12735	8406	3020	15060	0	18863	8398	33229	63560	14398	1595	320236	20		
0	85	0	9850	0	0	0	300	0	2570	845	2957	0	0	0	21078	21		
375	45	2022	11040	0	2952	0	1893	0	1587	4624	0	0	0	709	32199	22		
0	0	2902	10995	0	6200	359	2131	0	0	2405	4022	0	0	0	30936	23		
0	10	996	369	0	2136	243	319	0	0	0	1558	0	0	0	6339	24		
0	186	4377	21610	0	1597	2300	4221	0	3775	8192	11167	0	0	0	63729	25		
0	23	693	3100	0	0	0	0	0	0	0	453	0	0	0	3805	26		
1044	102	4742	20023	0	2838	6777	6438	0	12293	4404	10430	0	1593	571	82335	27		
100	35	1100	4925	0	415	0	465	0	450	327	1383	0	5304	0	18265	28		
0	177	4351	19884	0	1656	1728	3849	0	1975	3454	0	5147	0	0	99318	29		
52747	1412	17246	60274	53327	24407	6180	15866	0	176533	32488	102266	0	31728	4588	782920	30		
77781	297	5758	34090	0	409	3711	3499	0	25411	10319	57003	0	10220	2015	264100	31		
13051	126	5278	23917	0	4183	1784	3182	0	4446	5780	31371	0	11519	561	142028	32		
1438	267	6182	28014	0	1503	2025	3015	0	15900	12647	27833	46574	4408	952	176297	33		
0	0	7720	37781	0	3265	805	3944	0	16704	32417	67978	1702	0	842	209824	34		
13881	540	15627	42620	45869	18400	3075	21779	0	161128	47465	166269	0	0	4923	630219	35		
354	77	1430	10765	0	0	458	1282	3425	0	2473	14237	2418	0	0	41771	36		
467	71	4772	23100	0	7000	700	1000	0	0	0	4976	0	0	0	632	33737	37	
1921	167	6216	31455	0	3052	3007	8905	0	27374	7676	16719	0	6157	3570	184423	38		
0	0	0	0	0	0	0	0	0	0	0	0	0	0	0	0	0	39	
0	54	1951	9545	0	4054	640	171	0	1158	753	12882	0	6350	150	49874	40		
800	240	1958	9545	0	1394	792	285	0	14940	1588	18522	0	0	0	42332	41		
0	141	4596	27038	0	14400	3090	9537	0	10658	10447	0	0	0	0	92837	42		
1250	103	1570	7471	0	1325	1090	1381	0	6992	6941	4822	0	0	275	46029	43		
11325	355	4712	22408	0	11774	3000	7319	0	20076	7962	21850	4000	445	327	150532	44		
0	240	3287	22381	0	5020	336	5029	0	7234	9025	23008	0	0	0	78520	45		
1515	263	4280	26290	0	13590	1823	2489	0	13249	1440	14553	0	8227	0	112231	46		
0	116	5060	18667	0	13290	1718	2688	0	10317	1609	9432	0	3005	0	76093	47		
924	356	6283	31800	0	2312	2425	2361	0	18750	1375	17553	2970	3016	1756	120950	48		
10250	243	9221	33740	16000	13820	3400	11338	0	40087	11165	90346	0	50251	2580	345495	49		
10200	270	6281	32330	0	5216	497	9162	0	45026	5092	37369	0	4725	2343	184881	50		
15975	115	9422	55286	0	8386	2000	10703	0	72245	11329	50911	33460	0	1223	330852	51		
25825	1030	10468	48272	17488	17524	2261	10680	0	125465	24929	106880	154459	49295	4135	734080	52		
10	120	5820	28900	0	11110	1042	4504	0	13775	2025	20134	0	57964	0	162394	53		
240	100	7043	26970	0	6000	1865	10559	0	13704	1707	21941	0	300	112787	54			
4916	280	10141	45240	0	3788	1071	9829	0	4339	13380	25556	0	24133	0	123232	55		
3537	98	2877	9541	0	1614	1174	2619	0	0	1417	7072	0	20893	973	63536	56		
19173	193	4596	18522	0	1969	2278	5083	0	0	2801	9036	0	3459	89910	57			
0	46	0	7110	0	4862	0	1293	0	0	0	4986	3400	0	0	27164	58		
0	54	1871	8429	0	2548	1185	917	0	0	0	4594	0	0	0	26295	59		
2570	205	3321	14444	0	3514	1322	3424	0	11047	8929	10909	24150	24060	919	327373	60		
4510	61	2029	9354	0	1991	810	3428	0	3124	4045	15945	0	0	0	58350	61		
0	49	0	9500	0	2500	3150	1828	0	0	1044	5551	0	0	0	31152	62		
0	161	6281	37350	0	2285	1858	4538	0	8350	5440	11242	0	0	0	90638	63		
341	87	2541	11510	0	0	85	1109	0	0	935	4579	0	0	0	27456	64		
930	71	2341	11510	0	1360	85	1133	0	0	847	5920	0	7867	0	18877	65		
3753	145	4281	30300	0	2973	1439	10320	0	4797	2159	9589	0	5921	0	93488	66		
15545	529	6281	26061	0	3458	1574	16180	0	80732	11476	32454	0	33421	1600	389923	67		
1420	98	1434	11052	0	5974	2879	1595	0	0	774	7095	0	0	0	34839	68		
143	51	0	5952	0	3332	1553	1962	0	0	1570	4538	0	0	0	297365	69		
0	0	1000	8327	0	0	0	0	0	2480	0	5878	0	0	0	18486	70		
0	153	5402	24050	0	2624	1886	7036	0	0	1541	8719	0	0	0	43992	71		
6111	33	0	3340	0	329	0	0	0	0	0	50	3597	0	0	9620	72		
580	71	0	6240	0	0	0	0	0	0	3346	7666	0	611	400	24670	73		
51100	352	4281	33438	0	3123	2500	8485	0	33952	13968	35668	0	0	0	327278	74		

Church and Charge	Name of Pastor	CHURCH MEMBERSHIP															
		Total full members reported at close of past year		Received this year on Confirmation		Received from other United Methodist churches		Received from other denominations		Received by transfer to other churches		Received by transfer to other denominations		Removed by death			
		1	2	3	4	5	6	7	8	9	10	11	12	13	14		
75 NORTH EAST-WEST CECIL-ROSEBANK	WILLIAM BORE	86	8	2	2	0	0	0	0	0	0	38	50	4	24	10	1
76 SION	WILLIAM BORE	104	3	3	1	0	2	0	3	108	35	2	16	7	4		
77 FERRYVILLE-PRINCIPID-FERRYVILLE	VERNON L. SCHMID	288	0	3	0	0	0	0	2	249	85	5	27	8	0	0	0
78 PRINCIPID	VERNON L. SCHMID	87	0	0	0	0	0	0	3	84	25	1	6	0	0	0	0
79 PORT DEPOSIT-COCKESBURY-COCKESBURY	RYAN M. OWEN	55	0	0	0	0	0	0	0	55	0	0	0	0	0	0	0
80 PORT DEPOSIT-HOPWELL-HOPWELL	JOHN F. ABEL, JR	225	4	1	2	0	0	0	6	226	125	7	89	8	0	0	0
81 NORTH DEPOSIT-TONG-AGRESTY	JAMES E. STILES	24	0	2	0	0	0	0	1	25	22	1	25	0	0	0	0
82 TONG MEMORIAL	JAMES E. STILES	111	0	0	0	0	0	0	2	109	23	1	109	0	0	0	0
83 RISING SUN-EBENEZER-EBENEZER	JOHN R. ROON	108	3	4	0	0	0	0	1	114	40	2	0	5	0	0	0
84 RISING SUN-JAMES-JAMES	JAMES R. JONES	564	35	10	3	3	1	0	4	604	295	28	122	8	40	0	0
85 WILMINGTON SUPERINTENDENT-DISTRICT-AT SUSAN KEITH KEITH		0	0	0	0	0	0	0	0	0	0	0	0	0	0	0	0
TOTALS		2895	708	282	104	550	213	100	311	2895	9733	702	5533	3586	311		

BENEVOLENCES

	Apportionment Based on .38	Apportionment Actual	Apportionment Paid	General Advance Specials	Youth Service Fund	One Great Hour of Sharing	World Communion	United Methodist Student Day	Human Relations	Peace with Justice	Native American Awareness Sunday (Camp Instruments)	Neighborhood House	Methodist Action Program	Higher Education	Hosts of Child Care	Home for the Aged	Other Benevolence	
	35.1	35.2	35.3	40	41	42.1	42.2	42.3	42.4	42.5	42.6	44.1	44.2	46	48.1	48.2	50	
75	6585	6595	6585	186	0	0	0	0	0	0	0	0	0	0	0	0	117	0
76	8159	8159	8159	638	0	0	0	0	0	0	0	0	0	0	0	0	183	0
77	20444	20444	7400	109	0	31	21	0	0	0	57	0	0	0	0	0	22	0
78	7222	7222	7222	67	0	17	2	0	0	1	13	0	0	0	0	0	30	1
79	4858	4858	7311	0	0	0	0	0	0	0	0	0	0	0	0	0	0	0
80	17228	12005	12000	100	0	27	58	0	23	92	0	0	0	0	0	0	0	0
81	2854	2854	2854	0	0	0	0	0	0	0	0	0	0	0	0	0	0	0
82	7625	7625	7625	50	0	0	0	0	0	0	0	0	0	0	0	0	48	0
83	4809	4809	4809	105	0	0	0	0	49	0	0	0	0	0	0	0	0	0
84	3565	3565	3565	67	0	0	0	0	0	0	0	2000	2000	2000	0	560	0	0
85	0	0	0	2567	254	0	0	0	0	0	0	0	0	0	0	0	0	479
2110864 1982260 1900679 111894 384 19909 4609 1710 1798 1559 1865 3154 19227 16859 1619 6762 7059 7652																		

	MINISTERIAL SUPPORT										LOCAL CHURCH EXPENDITURES									
Revolvinces paid directly by local church	District Office	Pension (MPP-CPP)	Pastor's Base Compensation	Associate's (ie) Base Compensation	Parsonage Exp/Housing Allowance	Travel	Fringe Benefits	Diacoma Minister's Total Compensation	Other Staff Compensation	Current expenses for program (including church school)	Other current operating expenses (not including program expenses)	Principal and interest paid on mortgages, loans, mortgages, etc.	Paid on buildings and improvements (not including funds borrowed)	United Methodist Women	Grand Total paid (lines 31-35)					
51	54	58	64	65	66	67	68	69	70	71	72	73	74	75	76					
2782	53	0	6504	0	901	2625	435	0	840	1232	3915	0	19000	450	45825 75					
0	66	0	6520	0	1823	2624	360	0	0	1448	14973	0	0	0	37079 76					
289	0	4059	19800	0	4800	0	4530	0	5539	8573	32074	3355	0	300	90959 77					
0	57	2167	6594	0	661	0	259	0	941	1775	2173	0	0	0	21451 78					
0	0	1971	6500	0	1064	440	535	0	0	1715	5252	910	0	0	21398 79					
2990	145	4100	20000	0	2325	3141	4670	0	7925	7350	14035	0	0	0	78981 80					
0	23	897	5693	0	300	446	760	0	0	250	1500	0	0	0	12724 81					
0	73	1821	10934	0	1050	904	1540	0	0	715	3155	0	0	0	27975 82					
778	72	1605	5000	0	4500	600	785	0	0	1696	4735	0	0	300	24934 83					
29700	163	6451	31940	0	71890	3600	5060	0	14377	17221	42168	122677	6542	0	349375 84					
0	0	0	0	0	0	0	0	0	0	0	0	0	0	0	3300 85					
681909	18406	365248	1703520	214016	458186	137369	419358	3425	1434314	541992	1953704	804509	840947	53311	12936946					

TABLE NO. 1
RECAPITULATION

REPORT TO THE CONFERENCE STATISTICIAN
CALENDAR YEAR 1998

37

DISTRICT	Superintendent	CHURCH MEMBERSHIP													
		1	2	3	4	5	6	7	8	9	10	11	12	13	14
1 DOVER	W. STERLING GREEN	24126	489	182	110	232	92	37	330	24235	9280	394	4048	2817	287
2 EASTON	RONALD BELL SR	21074	417	140	54	131	87	28	313	21126	7891	507	1847	2570	219
3 GALLSBURY	HOWARD L. GORDY JR	23324	441	180	79	493	126	68	275	22872	8258	453	4806	1310	249
4 WILMINGTON	SUSAN KELLY KESTER	28995	708	282	104	555	213	100	331	28890	9733	702	5533	1586	311
TOTALS		97329	2054	794	347	1401	518	233	1249	97123	34362	2054	18034	10283	1066

Total full members reported at close of 1998 year
 Total full members reported at close of 1997 year
 Received from other United Methodist churches
 Received from other denominations
 Received by Charge Conference
 Received by transfer to other United Methodist churches
 Received by transfer to other denominations
 Received by death
 Total full members at close of 1998 year
 Weekly attendees at the principal weekly worship services
 Total number of baptisms
 Total number of baptisms on roll
 Total number of baptisms under 18
 Number of persons on probation
 Total members in confirmation class, 2018-2019

TABLE NO. 2
RECAPITULATION

REPORT TO THE CONFERENCE TREASURER
CALENDAR YEAR 1998

BENEVOLENCES

APPOINTMENT BASED ON '98	APPOINTMENT ACTUAL	APPOINTMENT PAID	GENERAL ADVANCE SPECIALS	YOUTH SERVICE FUND	ONE GREAT HOUR OF SINGING	WORLD COMMUNION	UNITED METHODIST STUDENT DAY	HUMAN RELATIONS	PEACE WITH JUSTICE	WORLD AMERICAN AWARENESS SUNDAY	UNITED METHODIST SUNDAY LEAGUE MEMBERSHIP	NEIGHBORHOOD HOUSE	METHODIST ACTION PROGRAM	HIGHER EDUCATION	WOMEN OF CHRIST OREM	MINISTERS FOR THE AGED	OTHER BENEVOLENCES
35.1	35.2	35.3	40	41	42.1	42.2	42.3	42.4	42.5	42.6	43	44.1	44.2	46	48.1	48.2	50
1 1490372	1449310	1346574	51615	295	6070	2227	902	1613	844	1468	772	640	540	20	5732	1807	12783
2 1232047	1193287	1135169	35114	319	4381	1888	720	1198	219	773	470	618	0	89	5922	4241	1979
3 1328709	1143016	1094567	28573	274	4792	2773	1022	1477	812	1344	593	345	0	0	3741	2687	1958
4 2118864	1982260	1902679	131894	384	13909	4609	3710	1739	1559	1845	3156	19227	16859	1619	6752	7059	7452
6156032	5767983	5526929	227194	1272	35152	11495	4354	6086	3436	5450	4391	20630	17399	1728	22217	15834	24732

CHURCH SCHOOL		UMM	UMW	UMYF	PROPERTY & OTHER ASSETS															
15	Number of leaders																			
16	Children (birth through sixth grade) in all classes and groups																			
17	Youth (seventh grade through high school) in all classes and groups																			
18	Adults (post high school) in all classes and groups																			
19	Total church school membership																			
20	Average attendance in the Sunday Church School (all ages)																			
21	Average attendance in other on-going classes and groups for learning																			
22	Average attendance in short-term classes and groups for learning																			
23	Number joining church in confirmation or faith																			
24	Membership in United Methodist Men																			
25	Amount paid for projects																			
26	Membership in United Methodist women																			
27	Amount paid for local church and community work																			
28	Membership in United Methodist Youth Fellowship																			
29	Amount paid for projects																			
30	Value of church land, buildings and equipment																			
31	Value of church owned paraphernalia and furniture																			
32	Value of other assets (cash, securities, other property, etc.)																			
33	Indebtedness on lines 15, 16, 17, 18, 19, 20, 21, 22, 23 at end of year																			
34	Other indebtedness (current expenses, etc.)																			
1244	2635	1059	2335	7313	4056	1372	2428	183	597	57325	3301	72836	802	11228	71598508	5957467	8887414	1638954	160681	1
1607	2635	997	1778	4617	3452	355	1765	157	832	28350	2419	86415	780	28946	54607591	3735384	11828943	407323	20390	3
984	2864	1141	2163	6552	3177	1306	1475	196	734	20112	2480	120044	869	9776	59986930	6797124	7645382	2660568	229140	3
1306	1439	1392	2359	8496	3750	1584	2257	220	873	26169	1996	77912	1007	32559	111385592	9693191	18964236	4356657	333	4
4541	10773	4629	8835	28778	14435	5217	7925	762	3034	131956	9196	364247	3458	82509	297578731	32183566	47325575	8857512	410444	

MINISTERIAL SUPPORT		LOCAL CHURCH EXPENDITURES	
51	Reverend's paid directly by local church	59	Diocesan Minister's Total Compensation
52	District Office	60	Other Staff Compensation
53	Pension (MPP-CFP)	61	Current expenses for program (including church school)
54	Pastor's Base Compensation	62	Other current operating expenses (not including program expenses)
55	Associate's(s)' Base Compensation	63	Principal and interest paid on indebtedness, loans, mortgages, etc.
56	Parsonage Exp/Revolving Allowance	64	Paid on buildings and improvements (not including funds borrowed)
57	Travel	65	United Methodist Women
58	Fringe Benefits	66	Grand Total Paid (lines 51-5)
351676	24629	249693	1443058
254271	9059	373523	1450631
150967	11908	253087	1435425
681909	28406	365248	1763520
3442823	54002	1161551	6032594
		4238801	2467731
		519927	1329368
		3425	1634314
		1425	3641425
		1526886	5278741
		1550250	3045200
		85531	33291522
		889716	456396
		1300569	334471
		1125144	3865
		833291	3
		490735	217234
		960723	162195
		438811	24619
		6208056	2
		446660	311264
		1063745	348075
		646298	3736
		6814239	4
		3425	1634314
		541992	1953704
		804509	840947
		53311	13936946
		85531	33291522

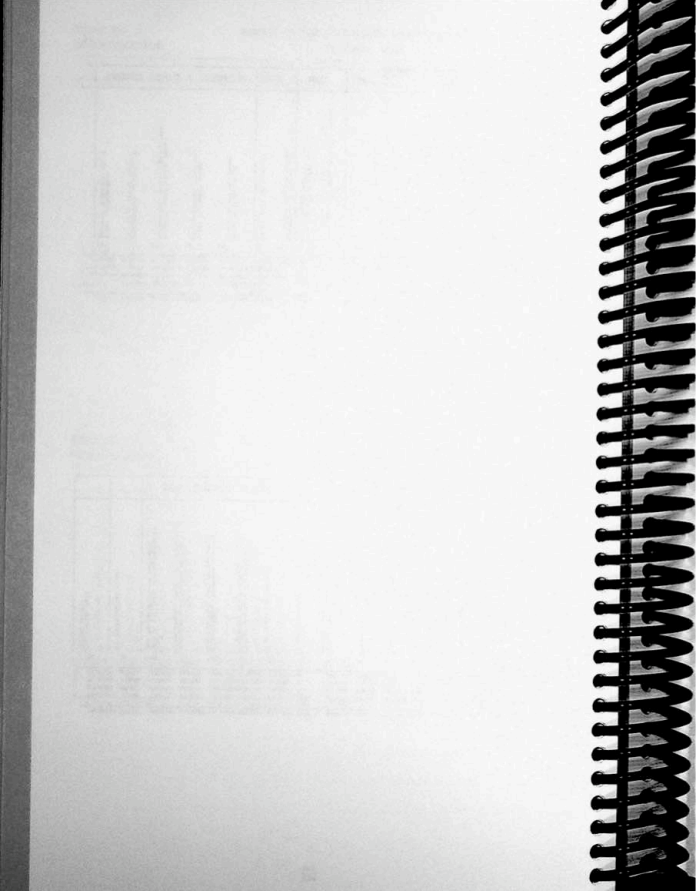

IX. Index

	Page No.
Administrative Review Committee	23
Adopted Conference Actions	272
Alphabetical Roll & Pastoral Record	83
Appointments and Directory.....	41
Archives and History, Commission on	21, 371
Bayview Cluster	56
Boards, Divisions, Commissions & Committees	11
Boards, Divisions, Commissions & Committee Reports	287
Business of the Annual Conference.....	231
Camp Pecometh	320
Child Care, Board of	15, 379
Christian Unity & Interreligious Concerns	21, 379
Chronological Roll.....	79
Church & Society, Board of	12, 324
Clergy Executive Session	254
Clergy from Other Conferences or Methodist Denominations	
Serving the Peninsula Delaware Conference	128
Communications, Committee on	26, 311
Compensation of Clergy Under Special Appointment.....	383
Conference Board of Trustees.....	18, 371
Conference Council on Ministries Program Committees	21, 311
Conference Sessions Committee	22
Council on Ministries	25, 311
Daily Proceedings	254
Diaconal Ministry, Board of	252
Disability, Committee on	22
Discipleship, Board of	12
Disciplinary Questions	231
District Committees on Ordained Ministry.....	28
District Superintendents' Reports	287
Drayton Retreat Center.....	322
Eastern Pennsylvania-Peninsula U.M. Foundation, Inc.	377
Episcopacy, Committee on	23
Equitable Compensation, Commission on	21, 373
Ethnic Local Church Concerns Committee	26
Finance & Administration, Council on	24, 323
General & Jurisdictional Delegates.....	406
Global Ministries, Board of.....	13, 327
Higher Education & Ministry, Board of	13, 350
Historical Records.....	385
Howard A. Bailey Program.....	27, 315
Investigation, Committee on	23
Journal Committee.....	23

Laity, Board of.....	15, 364
Laity Serving on Conference Boards, Commissions, Committees and Divisions	33
Lay Members and Reserves	134
Lay Persons Pastoring Local Churches.....	127
Lay Speakers Directory.....	145
Limited Service Churches	76
 Memoirs	390
Methodist Action Program.....	344
Mission Area Ministry.....	317
 Native American Ministries	329
Neighborhood House	343
Nominations Committee.....	24
 Older Adult Ministries.....	326
Ordained Ministry, Board of the	17, 367
Organization of the Conference	1
 Past Conference Sessions.....	385
Peninsula United Methodist Homes, Inc.	335
Pensions, Board of	18, 368
 Religion and Race, Commission on.....	22, 376
Roll of Conference Members	79
Roll of Honored Dead	404
Rules & Guidelines, Nominations Committee	7
Rules of Order, Conference	3
 Salisbury Cooperative Urban Ministries	65, 340
Spiritual Formation, Ministry of	320
Staff of the Conference	2
Statistician's Report	412
Status & Role of Women, Commission on.....	22, 377
Surviving Spouses Directory.....	131
 Trustees, Board of	371
 United Methodist Men.....	16, 380
United Methodist Women.....	16, 378
 Wesley College.....	352
Wesley Foundation	355
 Youth Ministries, Council on	17, 312

CORRECTIONS

The information in the Journal, compiled within a limited time and from many different sources, cannot be free of errors. Particularly difficult is keeping current and accurate addresses and telephone numbers. Your assistance in reporting promptly to the Conference Secretary any errors in this Journal, any changes in your status, and changes in your address or phone number will be appreciated. Use the form below and return it to the Conference Secretary - Irene Hoffman, 238 Evans Lane, Stevensville, MD, 21661 or to Journal - Peninsula-Delaware Conference, 139 N. State Street, Dover, DE 19901.

Change of Address and Telephone Number

(If different from Journal)

Old Address: _____

New Address: _____

Old Phone Number: Home _____

Office: _____

New Phone Number: Home _____

Office: _____

Correction Notation

Page _____ of the Journal, Line _____, which reads:

should be corrected to read: _____

Name

1. Introduction

2. Background

3. Methodology

4. Results

5. Discussion

6. Conclusion

7. References

8. Appendix

9. Index

10. Summary

11. Notes

12. References

13. Appendix

14. Index

15. Summary

16. Notes

17. References

18. Appendix

19. Index

20. Summary

21. Notes

22. References

23. Appendix

24. Index

25. Summary

26. Notes

27. References

28. Appendix

29. Index

30. Summary

31. Notes

32. References

33. Appendix

34. Index

35. Summary

36. Notes

37. References

38. Appendix

39. Index

40. Summary

41. Notes

42. References

43. Appendix

44. Index

45. Summary

46. Notes

47. References

48. Appendix

49. Index

50. Summary

51. Notes

52. References

53. Appendix

PENINSULA-DELAWARE CONFERENCE MINISTRIES

Conference Resource Center
139 N. State Street
Dover, Delaware 19901
(302) 674-2626
(302) 674-1573 (fax number)

The Communicator
139 N. State Street
Dover, Delaware 19901
(302) 674-2626
(302) 674-1573 (fax number) e-mail: tdward@dca.net

Drayton Retreat Center
12651 Cooper's Lane
Worton, Maryland 21678-9771
(410) 778-2869
(410) 778-9180 (fax number) drayton@juno.com

Barratt's Chapel & Museum
6362 Bay Road
Frederica, Delaware 19946
(302) 335-5544 Barratts@aol.com

Methodist Action Program
240 N. James Street, Suite B-2A
Wilmington, DE 19804-3167
(302) 225-5627
(302) 225-5329 (fax number)

Interfaith Resource Center
1626 N. Union Street
Wilmington, DE 19806
(302) 655-6151 1-800-336-6152
(302) 573-2393 (fax number) resource_ctr@dol.net

Conference United Methodist Women President
Josephine T. Merrill
7080 Charles Cannon Road
Marion Station, MD 21878
(410) 623-4103

Board of Ordained Ministry
Karen F. Bunnett
2 Colony Blvd., Apt. 110
Wilmington, DE 19802
(302) 762-3894

Conference Lay Leader
Mr. Howard J. Mason
730 Nylon Boulevard
Seaford, Delaware 19973
(302) 629-8141

Dover District Lay Leader
Ms. Patricia Dorey
P.O. Box 220
Millsboro, DE 19966
(302) 934-6962

Salisbury District Lay Leader
Ms. Lois B. Rogers
14544 Jackson Blvd.
Eden, MD 21822-2268
(410) 341-4145

Eastern Pennsylvania-Peninsula United Methodist Foundation, Inc.
P.O. Box 820
Valley Forge, Pennsylvania 19482
(800) 828-9093

Camp Pecometh
136 Bookers Wharf Road
Centreville, Maryland 21617
(410) 758-0304
(410) 758-0413 (fax number) pecometh@juno.com

Wesley College
120 N. State Street
Dover, Delaware 19901
(302) 736-2485 (Chaplain's Office)
(302) 736-0345 (fax number)

Board of Child Care
3300 Gaither Road
Baltimore, Maryland 21244
(410) 922-2100 800-227-3734

Neighborhood House
1218 B Street
Wilmington, DE 19801-5898
(302) 652-3928
(302) 652-3983 (fax number)

Salisbury Urban Ministries
402 E. Vine Street
Salisbury, MD 21804
(410) 749-1563

Conference United Methodist Men President
Sherwood McGrath
8145 Stevens Road
Salisbury, MD 21801
(410) 548-2580

Board of Ordained Ministry
Boyd B. Etter, Registrar
200 Walnut Street
Pocomoke City, MD 21851
(410) 957-0991

Easton District Lay Leader
Mr. Larry Hanifee
P.O. Box 97
Millington, MD 21651
(410) 928-5265

Wilmington District Lay Leader
Mr. Allen Street
8 Greenbridge Drive
Newark, DE 19713
(302) 731-8199

Peninsula United Methodist Homes, Inc.
Two Mill Road, Suite 200
Wilmington, DE 19806-2175 (302) 777-6800

Cokesbury Village
726 Loveville Road
Hockessin, Delaware 19707
(302) 239-2371

Methodist Country House
4830 Kennett Pike
Wilmington, Delaware 19807
(302) 654-5101

Methodist Manor House
1001 Middleford Road
Seaford, Delaware 19973
(302) 629-4593

Heron Point
501 E. Campus Ave.
Chestertown, Maryland 21620
(410) 778-7300

RESOURCES TELEPHONE DIRECTORY

- BISHOP - Peter D. Weaver** 800-828-9093
Administrative Secretary - Joyce A. Gorman (ext. 233) (fax: 610-666-9181)
- DISTRICT SUPERINTENDENTS**
- Dover - Rev. H. Sterling Green 302-734-3082
Secretary - Marilyn Cleeton (fax: 302-734-3539)
- Easton - Rev. Ronald Bell, Sr. 410-822-3573
Secretary - Dawn Alltop (fax: 410-820-4297)
- Salisbury - Rev. Patricia Bryant Harris 410-749-3331
Secretary - Barbara Mumper (fax: 410-749-6659)
- Wilmington - Rev. Susan Keim Kester 302-571-1471
Secretary - Jinny Squire (fax: 302-571-8482)
- CONFERENCE RESOURCE CENTER** 302-674-2626
Conference Resource Director - Rev. James T. (J.T.) Seymour (ext. 22)
Director of Administrative Services/Treasurer - William E. Westbrook, Jr. (ext. 11)
Director of Conference Benefits - Elaine A. Wilkerson (ext. 16)
Director of Mission Area Ministry - Rev. Elaine Ayres (ext. 27)
Director of Young People's Ministry - Rev. David G. Bennett (ext. 15)
Coordinator of Communications - Tamara D. Ward (ext. 24)
Director of Camping & Retreat Ministries 410-758-0304
- CAMPING & RETREAT MINISTRIES**
Building and Grounds Supervisor - Buddy Landing 410-758-0304
- CAMP PECOMETH** 410-758-0304
Program Director - Augie Lankford
Administrator - Beth Landing
Registrar - Melinda Smith
- DRAYTON RETREAT CENTER** 410-778-2869
Administrator - Carol Shaw
- CONFERENCE LAY LEADER - Howard Mason** 302-629-8141
- CONFERENCE UNITED METHODIST WOMEN PRESIDENT -**
Josephine T. Merrill 410-623-4103
- CONFERENCE UNITED METHODIST MEN PRESIDENT -**
Sherwood McGrath 410-548-2580
- CONFERENCE COUNCIL ON YOUTH MINISTRIES**
Youth Council Coordinator - Carlton Parker 302-629-9796
Dover District Coordinator - Karen Handy 302-629-3989
Easton District Coordinator - Mark Farnell 410-943-8724
Salisbury District Coordinator - Drew Christian 410-749-1563
Wilmington District Coordinator - Laura Young 410-287-9380
- INFOSERV -** 800-251-8140
Address Line 800-874-3211
- INTERFAITH RESOURCE CENTER - Elaine Stout** 800-336-6152
- CONFERENCE INSURANCE**
Conference Benefits Director - Elaine Wilkerson (ext. 16) 302-674-2626
Group Life - Elaine Wilkerson (ext. 16) 302-674-2626
Health Insurance - Blue Cross/Blue Shield of Delaware
Wilmington (302) 429-0260; Out of State 1-800-633-2563
or on the net at <http://www.bcbsde.com>
Dental Insurance - Blue Cross/Blue Shield of Delaware; Wilmington (302) 429-0260
All Others 1-800-633-2563