

Official Journal

PENINSULA-DELAWARE CONFERENCE  
of  
The United Methodist Church

*Living- WithOut Walls (WOW)*



June 10, 11 & 12, 2005

University of Maryland Eastern Shore  
Princess Anne, Maryland

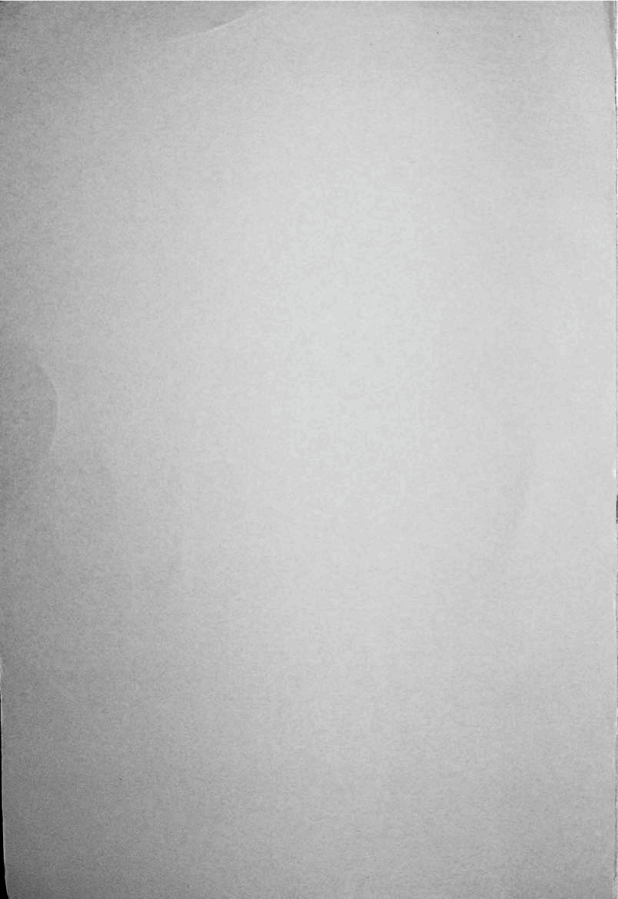

*Official Journal*  
of the  
PENINSULA-DELAWARE CONFERENCE  
OF  
THE UNITED METHODIST CHURCH

Two hundred twenty-first Session  
221st Year of American Methodism on the  
Delmarva Peninsula

UNIVERSITY OF MARYLAND, EASTERN SHORE  
Princess Anne, Maryland

June 10, 11, & 12, 2005

**HOST DISTRICT SUPERINTENDENT**

Rev. Dr. Patricia Bryant Harris  
211A Phillip Morris Dr  
Salisbury, MD 21804  
(410) 749-3331

**JOURNAL EDITOR**

Linette R. Warren  
139 N. State St., Dover, DE 19901  
(302) 674-2626

Printed by  
Workflow  
Newark, Delaware



**Bishop Marcus Matthews  
Philadelphia Area  
The United Methodist Church**

## District Superintendents



**Sandra Steiner Ball**  
Dover District



**Thomas P. Donnachie, III**  
Easton District



**Charlotte A. Nichols**  
Salisbury District  
As of 7/1/05



**William M. Fitzhugh, Jr.**  
Wilmington District  
As of 7/1/05

#### CONFERENCE RESOURCE CENTER STAFF



First Row: Francis Bethel, Bill Westbrook, J.T. Seymour, David Burke  
Second Row: Linette Warren and Tammy Ward  
Third Row: Elaine Moreland, LaWanda Magill, Elaine Ayres,  
Penny Carney, Donovan Watson

#### CAMPING & RETREAT MINISTRIES



(L-R) Jack Shitama, Buddy Landing, Richelle Darrell, Ann Ash, Dan Ash

**CLASS OF 2005**



(L-R) Full Elders: Beverly B. Lewis, Karen M. Dize, Dianne E. Henry

**CLASS OF 2005**



(L-R): Probationary Elders: Edward, Kuhling, C. Claudia Waters, E. Martin Wiley, Jr., Shirlyn Brown, Peggy Briggs, Patricia Frick, Jennifer Kerby, Thomas Johnson, Vernon Bryant

## CLASS OF 2005



Probationary Deacon: Constance M. Hastings

## 2005 RETIREES & SPOUSES



(L-R): Rev. Joseph Ossei-Akoannor, Rev. Joshua Lebelo, Rev. Constance Sterner, Mrs. Susan Ledger, Rev. Ike Ledger, Rev. Robert Price, Mrs. Carolyn Price, Rev. Helen McFadden, Mr. Charles McFadden, Rev. Priscilla Maxham, Rev. Dorothy Clark (not pictured: Rev. W. Andrew Cottle, Rev. Leon Jenkins and Rev. Ellsworth Woodruff)



## TABLE OF CONTENTS

	Page
I. Officers of the Annual Conference .....	viii
II. Conference Directory	
A. Conference Resource Team .....	1
B. Composite Directory of Teams, Boards, Commission & Committees .....	2
C. Laity Serving List .....	25
D. Roll of Conference Members	
1a. Chronological Roll of Ordained Clergy .....	33
1b. Local Pastors Under Appointment .....	36
1c. Clergy Directory .....	38
2. Lay & Reserve Members .....	76
III. Daily Proceedings .....	93
IV. Business of the Annual Conference .....	148
V. Appointments and Church Directory .....	173
Limited Service .....	208
VI. Annual Conference Reports	
Boards, Commissions and Committees .....	211
Conference Treasurer's Report .....	286
Report of the Statistician .....	294
Extension Ministry Listing .....	305
District Superintendent's Report .....	306
VII. Memoirs	
A. Clergy .....	309
B. Spouses .....	319
C. Laity .....	320
VIII. Roll of Honored Dead .....	321
IX. Historical Data	
A. Records of Past Conference Sessions .....	323
B. General & Jurisdictional Delegates .....	328
X. Miscellaneous	
A. Conference Rules of Order .....	333
B. Guidelines for the Conference Nominating Task Force .....	337
C. Lay Speakers Directory .....	341
XI. Clergy Historical Directory .....	437
Surviving Spouses .....	476
XII. Statistics .....	479
XIII. Index .....	513

## I. OFFICERS OF THE ANNUAL CONFERENCE

### **PRESIDING BISHOP**

Marcus Matthews  
P.O. Box 820  
Valley Forge, PA 19482  
(610) 666-1442 • (800) 828-9093

### **SECRETARY**

Boyd Etter  
PO Box 299  
Seaford, DE 19973  
(302) 629-9466 (c)  
(302) 629-9276 (h)

### **ASSISTANT SECRETARIES**

Jean Norwood      John Van Tine

### **STATISTICIAN**

Joyce Bell  
112 S 5<sup>th</sup> Ave  
Denton, MD 21629  
(410) 479-2446 (h)

### **TREASURER**

William E. Westbrook, Jr.  
139 N State Street  
Dover, DE 19901  
(302) 674-2626

### **CONFERENCE RESOURCE DIRECTOR**

James T Seymour  
139 N. State St., Dover, DE 19901  
(302) 674-2626

### **OUR VISION**

*The Peninsula-Delaware Conference,  
as the body of Christ,  
will live out the ministry and teaching of  
Jesus Christ-  
boldly, cooperatively, and inclusively-  
through life-changing communities of compassion.*

## A. CONFERENCE RESOURCE TEAM

**BISHOP** – Marcus Matthews, E-mail: amy.botti@epaumc.org

### DISTRICT SUPERINTENDENTS

Dover District - Rev. Dr. Sandra Steiner Bail, 122 S. Bradford St., Dover, DE 19904,  
(302) 734-3082; E-mail: ddsuper@aol.com

Easton District - Rev. Dr. Thomas P. Donnachie, III, 205A Maryland Ave., Cambridge,  
MD 21613, (410) 221-1786; E-mail: eastondistrict@dmv.com

Salisbury District - Rev. Charlotte A. Nichols, 211A Phillip Morris Dr., Salisbury,  
MD 21804, (410) 749-3331; E-mail: district@dmv.com

Wilmington District - Rev. William M. Fitzhugh, Jr., 2200 Baynard Blvd., Wilmington,  
DE 19802-3939, (302) 571-1471; E-mail: umdistrictoffice@att.net

**CONFERENCE RESOURCE CENTER PHONE NUMBERS** –  
(302) 674-2626 or toll free 1-877-736-3351

**CONFERENCE RESOURCE DIRECTOR** - Rev. Dr. James T. Seymour, 139 N. State  
St., Dover, DE 19901, (ext. 22) E-mail: jseymour@pen-del.org

**DIRECTOR OF ADMINISTRATIVE SERVICES/TREASURER** – William E. Westbrook, Jr.,  
139 N. State St., Dover, DE 19901, (ext. 11) E-mail: wwestbrook@pen-del.org

**DIRECTOR OF CAMPING & RETREAT MINISTRY** - Rev. Jack Shitama, 136 Bookers Wharf  
Rd., Centreville, MD, 21617, (410) 556-6900; E-mail: john.ky@dol.net

**DIRECTOR OF CONFERENCE BENEFITS** - Elaine Moreland, 139 N. State St., Dover, DE  
19901, (ext. 16) E-mail: ewilkerson@pen-del.org

**DIRECTOR OF STRENGTHENING THE BLACK CHURCH FOR THE 21st CENTURY** –  
Rev. Elaine B. Ayres, 139 N. State St., Dover, DE 19901. (ext. 27)  
Email: eayres@pen-del.org

**DIRECTOR OF YOUNG PEOPLE'S MINISTRY** – David Burke, 139 N State St.,  
Dover, DE 19901, (ext. 15) E-mail: dburke@pen-del.org

**COMMUNICATIONS COORDINATOR** – Tamara D. Ward, 139 N. State St., Dover, DE,  
19901, (ext. 24) E-mail: tward@pen-del.org

**INFORMATION RESOURCE COORDINATOR** – Linette R. Warren, 139 N. State St., Dover,  
DE, 19901, (ext. 13) E-mail: lwarren@pen-del.org

### CONFERENCE RESOURCE CENTER ADMINISTRATIVE TEAM:

Administrative Assistant/Office Manager – LaWanda R. Magill (ext. 23);  
E-mail: lmagill@pen-del.org

Accountant – Donovan Watson (ext. 12); E-mail: dwatson@pen-del.org  
Receptionist/Secretary –

Sexton - Francis Bethel

Staff/Young People's Ministry Secretary – Penny Carney (ext. 21);  
E-mail: pcarney@pen-del.org

### CAMPING AND RETREAT MINISTRY – (410) 556-6900

Building and Grounds Supervisor – Buddy Landing;  
E-mail: buddylanding@pecometh.org

Director Outdoor Programs – Dan Ashe; E-mail: danashe@pecometh.org

Registrar – Richelle Darrell; E-mail: rdarrell@pecometh.org

Guest Services Coordinator – Ann Ashe; E-mail: annashe@pecometh.org

Jeremias A. Rojas  
Rob Townsend  
Dale L. Vroman

Cabinet Representative: Sandra L. Steiner Ball  
Consultant: Dionisio Salazar

## II. ENABLING MINISTRY RESOURCE TEAM

Co-Coordinator: Bethsheila Hunley  
Co-Coordinator: Dale Brown

Lois Rogers (03)  
Carol Faye Sieg (00)

Harold Caswell (05)  
Sean Seldon (04)

Dale Brown (00)  
Patti F. Collett (05)  
John M. Dunnack (05)  
Arthur L. George (00)  
Donald Hamilton (00)  
Bethsheila Hunley (01)  
Kun Chon Lee (05)  
Candy Miles (00)  
George B. Moody (00)  
Karen Covey Moore (05)  
John L. Penn (04)  
Richard A. Vance (00)

Disaster Relief Coordinator: James H. Michael  
Conference Missions Resource: Kevin Goodwin  
Chairperson or Representative:

United Methodist Men: Charles F. Brummell

United Methodist Women: Laura F. Lassiter

Communities of Shalom: Elaine B. Ayres

General Board of Global Ministries Representative: Mildred L. Hamilton  
(Without Vote)

Conference Staff:

James T. Seymour

Tamara D. Ward

Representatives of Connectional Ministries:

Interfaith Resource Center: Paula Hartzell

Camping and Retreat Ministries: John K. Shitama

In addition to those listed below, additional taskforces are currently under consideration by this resource team.

### Conference Committee on Mission Personnel

Chair: Gary L. Moore

Connie Webb (05)

Kevin Goodwin (01)

Marsha C. Carpenter (01)

Mildred L. Hamilton (01)

Cynthia C. Quillen (01)

Jean Norwood (01)

Alfred E. Taylor (02)

Yvonne Younger (05)

### Congregational Development:

Chair: Candy Miles

Verna Asplen (00)

Charles B. Carter, Sr.(01)

Candy Miles (00)

Bettie Jo Collins (00)

Jim Fox, Sr. (00)

James F. Hawkins (04)

Allen Streett (05)

Laura A. Martin (05)

James W. Riley, Jr. (01)

William T. Wallace, Sr.(05)

Ex-Officio:

Conference Resource Director: James T. Seymour

Director of Administrative Services: William W. Westbrook, Jr.

District Superintendent: Sandra L. Steiner Ball

**Health and Welfare:**

Chair: Gwen Rodney

Cecelia Acquah-Harrison (04)	Kenneth Hilton (05)	Patti F. Collett (01)
Judy Barclay (04)	David Verma (05)	Donald L. Godwin (05)
Sarah Harrison (05)		Russell L. Lehman (03)
Patricia Jaffray (04)		
Dorothy Moyer (04)		
Ann Newswanger (00)		
Gwen Rodney (00)		

**Volunteers In Mission (VIM)**

Co-Chair: Donald E. Hamilton

Co-Chair: Mildred L. Hamilton

Mildred L. Hamilton (00)	Gil Hoffman (00)	Donald E. Hamilton (00)
Jackie Onwu (05)		John I. Penn (04)
		Carol Svecz (05)

**A. Board of Stewards for Camping and Retreat Ministries:**

Co-Chair: Ronald Brown

Co-Chair: Beverly Lewis

Secretary: Kenneth Hickman

Zaida Dore (00)	Ronald Brown (98)	E. Victor Acquah-Harrison (00)
Geraldine Fenwick (00)	J. R. Burkhardt (01)	Kevin E. English (00)
	Jack L. Elliott (00)	Kenneth Hickman (05)
	Carl W. Feucht (00)	Pearl G. S. Johnson (04)
	Keith Gallion (04)	Beverly Lewis (01)
	Donald Lyon (04)	Jonathan Whitney (01)
	Robert McKee (04)	
	Ronald Zink (00)	

(Ex-Officio without vote)

Investment Advisor: Kathleen Hawkins  
 Communications Coordinator: Tamara D. Ward  
 Director of Camping and Retreat Ministries: John K. Shitama  
 Conference Youth Coordinator: Jeani Logan  
 Director of Young People's Ministry: David Burke  
 Director of Administrative Services: William W. Westbrook, Jr.  
 Conference Resource Director: James T. Seymour  
 Conference Lay Leader: Darlene Webster  
 Staff: Ann Ashe, Dan Ashe, Richelle Darrell, Buddy Landing

**B. United Methodist Men**

President: Charles F. Brummell (02)

Vice President:

Secretary: Charles Adams

Treasurer: Calvin Blake (02)

Nominating/Training Chair: William Harmon (02)

Prayer Advocate: George B. Moody (02)

Program: George Brown (02), William A. Ross (02)

By-Laws: Gene Cray, Howard J. Mason (02)

At-Large: James Waters

Scouting: David Carney

Charters &amp; EMS &amp; etc.: Joe Sipos (02), Allen Streett (02)

Pastor Coordinators: William A. Ross, Richard A. Vance

District Presidents:

Dover: Guy Winebrenner

Easton: Charles F. Brummell

Salisbury: Kirkland J. Hall, Sr.

Wilmington: Allan E. Loomis  
District Lay Leaders:  
Dover: Levin VanSant  
Easton: Roberta Wongus  
Salisbury: DeAngelo Johnson  
Wilmington: Allen Streett

**C. United Methodist Women**

President: Laura F. Lassiter  
Vice President: Addie C. Pack  
Secretary:  
Treasurer: Cecelia Acquah-Harrison  
Nominations Chair: Ramona Anderson  
Mission Coordinators:  
Spiritual Growth: Carolie Patton  
Education and Interpretation: Mildred Hamilton  
Membership Nurture and Outreach: E. Darlean Ashley  
Social Action: Eusook Ahn  
Secretary of Program Resources: Inez Batson Freeman  
Communications Coordinator: Michele R. Dryda  
District Presidents:  
Dover: Arelene Jones  
Easton: Ruth Higgins  
Salisbury: Rosemary Hudson  
Wilmington: Christine Keels  
Committee on Nominations:  
Chair: Ramona Anderson  
Arelela Cray  
Evola Maddox  
Spanish Language Coordinator: Zaida Dore  
Committee on Charter for Racial Justice Policies:  
Chair: Laura F. Lassiter  
Social Action Coordinator: Eusook Ahn  
Conference Executive member: Ramona Anderson  
Member at Large:  
District President: Ruth Higgins  
Standing Rules Chair:  
Historian: Laura F. Lassiter  
Core Planning Nomination Committee: Marion Perkins  
Women's Division Director:  
Women's Division Core Planning Coordinator Mission Today:  
Executive Secretary for Leadership Education:  
Ex-Officio:  
Bishop Marcus Matthews  
Conference Resource Director: James T. Seymour

**D. Embracing the Black Church Task Force:**

Co-Chair: Mary Dulany  
Co-Chair: Alice Ervin

Sonja Brown  
Thorris Brown  
Mary Dulany  
Darlene T. Webb

Calvin Blake  
Oliver Waters (05)

Dale Brown  
Alice J. Ervin  
Joseph A. Henry, Sr.  
Alice Hutchins  
George B. Moody, Sr.  
John I. Penn  
Yvonne Penn  
John W. Van Tine  
William T. Wallace, Sr.

Cabinet Representative: Thomas P. Donnachie, III  
Conference Resource Director: James T. Seymour  
Conference Director of Strengthening the Black Church for the 21<sup>st</sup> Century: Elaine E. Ayres

**E. Peter D. Weaver Mission Committee**

Coordinator: Donald E. Hamilton

Joy Burke	Harold Caswell (05)	Donald E. Hamilton
Mildred Hamilton	Kevin Goodwin	Carol Svecz
Judith Ingles (05)	Doug Holmes	Rob Townsend
Julie A. Lewis (05)		
Doris Obenshain		

**III. LEADERSHIP DEVELOPMENT RESOURCE TEAM**

Co-coordinator: William Bazzelle

Co-coordinator: Laurence H. Stookey

Donna Clark (03)	William Bazzelle (00)	Anna L. Cottom (00)
Shirley Jackson (00)	Larry Hanifee (02) BOLM	Anna Foster (00)
Ashley Purnell (00)	Jeffrey LeCates (04) YC	Karen K. Jones (04) BOOM
Darlene Webster (01) BOLM	Scott D. Miller (05)	Homer Minus (03)
	William Pender (05)	Derrick E. Porter (04)
	Sylvester Rickards (00)	Laurence H. Stookey (00)
	Joseph A. Sipos (01)	Rob Townsend (02)

Commission on Archives and History Representative: Earle N. Baker

Commission on Episcopacy Representative: Jonathan E. Baker

Conference Director of Young People's Ministry: David Burke

Persons Currently Serving Related General Church Boards and Agencies:

General Commission on Archives and History: Phillip T. Lawton

General Board of Higher Education Ministries: Karen Bunnell

(Ex-officio without vote)

James T. Seymour

Connectional Ministries Representatives:

Wesley Foundations:

Salisbury State University: Bernadette Beckett

University of Delaware:

Delaware State University: Jackie Onwu

University of Maryland Eastern Shore: Candy Miles

Wesley College: Mark Pruett-Barnett

Howard Bailey Life Enrichment Program: Jonathan Whitney

**A. Board of Directors of the Howard Bailey Life Enrichment Program**

Chairperson: Doris Palmer

Vice Chairperson: Barbara Ann Britt Johnson

Naomi Blackshire (05)	Robert Merritt	Barbara A. Britt Johnson
Ruth Briscoe	Lawrence Pelham (05)	Homer W. Minus
Irene Moore		
Doris M. Palmer		
Margaret Pope		
Alice Stewart		
Margaret A. Wallace		
Annie Wilson		

Ex-Officio:

Conference Resource Director: James T. Seymour

Program Coordinator: Jonathan Whitney

**B. Board Of Ordained Ministry**

Chair: Grant L. Johnson

Vice Chair: Donald L. Godwin

Secretary: Kate Breeding

Ex-Officio:

District Superintendent: Sandra L. Steiner Ball

Registrar: K. Wayne Grier

Candidacy Registrar: David M. Palmer

Order of Elder:

Randall J. Booth (04)	Barbara H. Harmon (99)	David M. Palmer (04)
Darlene Dixon (05)	Greg W. Hill (05)	George R. Patterson (96)
Ralph A. Ellis, Jr. (99)	Grant L. Johnson (96)	Derrick E. Porter (04)
Alice J. Ervin (99)	Karen K. Jones (04)	Jeremias Rojas (04)
Arthur L. George (99)	Joshua Lebelo (01)	William A. Ross, Sr. (00)
Donald L. Godwin (04)	Christine P. Lee (04)	
K. Wayne Grier (98)	Oscar M. Lopez, Jr. (97)	
H. Sterling Green (04)	John F. Mitchell (05)	
T. David Hackett (05)	Paul A. Owens (04)	

Order of Deacon: Cynthia Quillen (96)

Associate Members:

Martha P. Callaway (04)

Lay Members:

Dover: Richard D. Comly, Jr. (04)

Esselee Davis (96)

Paula Simpson (01)

Easton: Kate Breeding (00)

Gil Hoffman (98)

Salisbury: Robin Holloway (03)

Lorraine Purnell-Ayres (01)

H. DeWayne Whittington (96)

Wilmington: Robert Gell (98)

Judith Morton (02)

From Board of Diaconal Ministries:

Nancy Franks (96)

**C. Episcopacy Committee**

Chair: Jonathan E. Baker

Secretary: Patricia Dorey

Patricia Dorey (00)

Clara E. Franks (02)

Darlene T. Webb (00)

Howard J. Mason (00)

Alex Smalls (01)

Paul Wall (04)

Jonathan E. Baker (00)

Karen Bunnell (04)

Alice J. Ervin (03)

H. Sterling Green (03)

Rene Knight (04)

Joshua Lebelo (01)

Ex-Officio (with Vote):

Northeastern Jurisdictional Episcopacy Committee:

James T. Seymour (04)

Darlene Webster (04)

Conference Lay Leader: Darlene Webster (00)

**D. Board Of Lay Ministries**

Conference Lay Leader: Darlene Webster (00)

Associate Conference Lay Leaders: Gene Cray (99), Betty Gooch (05)

Secretary: Allen Streett (96)

Director of Lay Speaking: Larry Haniffee (03)

United Methodist Men President: Charles F. Brummell (02)



United Methodist Women President: Laura F. Lassiter (04)

Young Peoples Ministry Director: David Burke

Conference Youth Coordinator: Jeani Logan (00)

Conference Resource Director: James T. Seymour

District Lay Leaders:

Dover: Levin VanSant (03)

Easton: Roberta Wongus (05)

Salisbury: DeAngelo Johnson (00)

Wilmington: Allen Streett (96)

District Youth Members:

Dover:

Easton: Dionne Purnell (03)

Salisbury: Terran Bratton (02)

Wilmington:

District Associate Lay Leaders

Dover:

Easton: William Ball

Salisbury: Sean Seldon (03)

Wilmington: Tanya B. Pollard (96), Murray A. Thompson (96)

Members At Large:

Dover: Donald Ward (00)

Easton: Carlene Phoenix (05)

Salisbury:

Wilmington: John Jackson (03)

#### **E. Board Of Trustees - Wesley College**

Chairperson: Charles R. Dashiell, Jr.

Vice chair: Ann Burton

Secretary: J. T. Seymour

Ex-Officio (with vote):

Dover District Superintendent: Sandra L. Steiner Ball

President of the College: Scott D. Miller

College Counsel: David Wilks

#### Class of 2006

Diane B. Gobeil

Alan B. Levin  
Rafael Zaragoza

John F. Abel, Jr.  
W. LeRoy Jones  
James T. Seymour

#### Class of 2007

Joseph Bellmeyer  
Gilbert S. Scarborough, Jr.

#### Class of 2008

Ann Burton

Frank Andrews  
Charles R. Dashiell, Jr.  
Donald F. Schwamb

#### Class of 2009

Dorothy McLaughlin

Basilio Bautista  
Thomas W. Burn, Jr.  
Robert V. A. Harra, Jr.  
Harry D. Willis

Patricia Bryant Harris

**Trustees Emeritus:**

David W. Baker  
Jonathan E. Baker  
Elizabeth M. Barber  
Eugene D. Bookhammer  
George V. Kirk  
Thomas C. Roe  
Peter D. Weaver

**F. Board Of Directors – Wesley Foundation**

**a) Delaware State University**

Board of Directors Chair: Homer Minus  
Dover District Superintendent: Sandra L. Steiner Ball  
Conference Resource Director: James T. Seymour  
Conference Young People's Ministry Director: David Burke  
Representatives of University Community:

Delores Finger-Wright  
Lorraine Hamilton  
W. Cassius Lewis  
Ruth Taylor

Representatives of the Greater Community:

Shirley Riley  
George Kent  
Homer Minus, chair  
Lorenzo Murdaugh

Marti Sims

Students:

Ex-Officio:

Charles Smith  
Phyllis Collins – Advisor to Students Against A Godless Society (SAGS)  
Foundation Director: Jackie Onwu

**b) Salisbury State University**

Board of Directors:

Chair: Janal Walton  
Emily Saulsbury  
Ray Thompson  
Mary Lyn Decket  
Betsy Drewer

Ex-Officio:

Salisbury District Superintendent: Charlotte A. Nichols  
Campus Minister: Bernadette Beckett

**c) University of Maryland Eastern Shore**

Chair: William Pender

Sharon Brooks  
Gladys Brown  
Monique Potter  
J. Thomas Tilghman  
Louise Whittington

Ex-Officio

Students: Kisha Johnson, Jeffrey Pearson  
Salisbury District Superintendent: Charlotte A. Nichols  
Campus Minister: Candy Miles

**d) University of Delaware**

Chair: Brian J. Merritt  
Vice-Chair: Darrell C. Sparks

Treasurer: Allan E. Loomis

Secretary: Janice Atchley

Norma Gaines-Hanks

Linda H. Russell

Cheryl Davis-Robinson

Shirley Lerner

Student Chair:

Student Vice-Chair: Will Rayfield

Student Representative: Heather Katen

Ex-Officio:

Conference Staff: David Burke

Senior Pastor of Newark UM Church: David M. Palmer

Wilmington District Superintendent: William M. Fitzhugh, Jr.

Executive Director/Campus Pastor:

#### G. Council On Youth Ministries

Director of Young People's Ministry: David Burke

Conference Youth Coordinator: Jeani Logan

Conference Young People's Ministry Assistant: Jenna Johnson

Conference Young People's Ministry Secretary: Penny Carney

Conference Resource Director: James T. Seymour

Dover District Design Team:

Adults: David Edwards

Youth: Jordan Foltz, Kelsey Harmon, Jeffrey LeCates, KaLonna Maull, Marissa McDonnell, Dana Parte

Easton District Design Team:

Adults: Cathie Bishop, Steve Bishop, Delinda Milton, Dionne Purnell

Youth: Tenecia Collins, Rachel Harris, Amber Henry, Sha'Nyda Milton, Brandon Wilson

Salisbury District Design Team:

Adults: Betsy Cruice

Youth: Jessica Dickerson, Nancy Franklin, Melissa Goeckeritz, Muna Hindi

Wilmington District Design Team:

Adults: Rich Opalach, Ed Springer,

Youth: Wendy Gaultney, Jesse Marsh, DJ Rainford, Rachel Ryan, Dean Williams

At Large: Aaron Foltz, Andrea Miller

Alternates:

#### IV. RESOURCE DEVELOPMENT AND MANAGEMENT TEAM

Co-Coordinator: Yvonne Penn

Co-Coordinator: C. Elliott Workman

Kathleen Hawkins (05) -  
Investment Team

Stacy Martin (05) -  
EP-PUM Foundation

Geraldine Purnell-Rhock (05)  
Equitable Comp Team

Robert W. McKee (05) -  
Personnel Team

Edward Steiner (00) -  
Pensions

C. Elliott Workman (00)

- PUMH

Howard Brecht (05)- CFA  
Paul A. Owens (04) -

Board of Trustees  
Anna McIntosh (04)

Yvonne Penn (00)

Richard A. Vance (05) -  
Communications  
Commission

William A. Ross (00)

Donald Schuler (00)

James T. Seymour -

Conference Sessions

Persons Currently Serving Related General Church Boards and Agencies:

General Council on Finance and Administration: Patricia Bryant Harris

(Ex-officio without vote)

Conference Staff:

Elaine A. Moreland  
Tamara D. Ward  
William E. Westbrook, Jr.

**A. Administrative Review Committee:**

Norma O. Bailey (01)  
Darlene Dixon (01)  
Gary L. Moore (01)

**Alternates**

Vanessa Stephens Lee (04)  
William Sterling, Jr. (04)

**B. Board of Pensions:**

Chair: Edward Steiner  
Vice Chair: Isabel T. S. Gardner  
Recording Secretary: Dennis McDowell  
Corporate Secretary: Rochelle Thompson  
Director of Administrative Services: William E. Westbrook, Jr.  
Cabinet Representative: William E. Westbrook, Jr.  
Director of Conference Benefits: Elaine A. Moreland

Sue C. Davis (04)	Dennis McDowell (00)	Isabel T. S. Gardner (03)
Edna Nelson (03)	Arthur McMillian (04)	George N. Leathrum (05)
Rochelle Thompson (00)	Chuck Redstone (00)	Joanne Maxwell-Jenkins (04)
	Arthur Ricker (04)	Donald Schuler (03)
	Edward Steiner (00)	Alexander Slonin, Jr. (00)
	H. DeWayne Whittington (04)	

**C. Joint Committee on Incapacity:**

Board of Ordained Ministry:

Robin Holloway  
Judy Morton

Board of Pensions:

Alexander Slonin, Jr.  
H. DeWayne Whittington

Cabinet Representative:

Sandra L. Steiner Ball

Director of Administrative Services:

Elaine A. Moreland

**D. Commission On Equitable Compensation**

Co-Chair: William A. Ross, Sr.

Co-Chair: Edna Nelson

Secretary: Elaine A. Moreland

Grants Secretary: Claretta Davis

Cabinet Representative: William M. Fitzhugh, Jr.

Ex-officio: Elaine A. Moreland

Marian Bleen (04)	Douglas Boyce (05)	Gary L. Moore (04)
Claretta Davis (00)	Kenneth Hilton (02)	William A. Ross, Sr. (04)
Edna Nelson (00)		Stephen L. Wallace (00)
Geraldine Purnell-Rhock (00)		

**E. Board of Trustees**

President: Paul A. Owens

Vice President: Charles C. Emery

Secretary: Kathryn Cooper-Nicholas

Director of Administrative Services: William E. Westbrook, Jr.

Cabinet Representative:

Kathryn Cooper-Nicholas (04)

Ellen DiCintio (01)

John P. Downs (05)

Charles C. Emery (00)

Charles C. K. Martin (01)

Howard J. Mason (04)

Isaac White (05)

Ronald Bell, Sr. (04)

Marsha Carpenter (04)

Geraldine J. Jones (04)

Paul A. Owens (00)

Richard C. Stazesky (01)

**F. Council of Finance and Administration:**

Co-Chair: Howard Brecht

Co-Chair:

Secretary: Donna Meagher

Minnie Bazzelle (05)

Donna Meagher (00)

Sunnie Moon (04)

Tyrone Banks (05)

Howard Brecht (00)

Frederick Grant (05)

William Hill (01)

John Hurt (04)

William Middleton (04)

David G. Bennett (04)

Dianne E. Henry (02)

John F. Mitchell (05)

General Council Finance and Administration: Patricia Bryant Harris

(Ex-Officio without vote)

Director of Administrative Services: William E. Westbrook, Jr.

District Superintendent: William M. Fitzhugh, Jr.

Conference Resource Director: James T. Seymour

**G. Nominating Task Force:**

Co-Chair: James Van Der Wall

Co-Chair: Verlie Gaither

Secretary: William C. Hopkins

Members at Large:

Verlie Gaither

Odette Wright (05)

Gene Cray (00)

William Harmon (04)

Guy Winebrenner (04)

Isabel T. S. Gardner (02)

William C. Hopkins (04)

Alice Hutchins (00)

William H. Johnson, Sr. (00)

James Van Der Wall (04)

Jeremias A. Rojas (05)

Cabinet Representative: William M. Fitzhugh, Jr.

Conference Lay Leader: Darlene Webster

District Lay Leaders:

Dover: Levin VanSant (03)

Easton: Roberta Wongus (05)

Salisbury: DeAngelo Johnson (00)

Wilmington: Allen Streett (00)

Young People's Representatives

District Representatives:

Dover District:

Charles Smith (05)

Boyd B. Etter (05)

Easton District:

William Ball (05)  
Eleanor N. Laws (05)  
Salisbury District:  
Ruth Ann Savage (00)

Wilmington District:  
Vernon Bryant (05)  
John I. Penn (03)

(Ex-Officio without vote)

Advocacy Resource Team Representative:

Barbara Britt Johnson

Enabling Ministry Resource Team Representative:

Kevin Goodwin (00)

Leadership Development Resource Team Representative:

Shirley Jackson (05)

Anna L. Cottom (substitute) (00)

Resource Development and Management Team Representative: William Ross

Monitoring Team Representative: William T. Wallace, Sr.

Conference Resource Director: James T. Seymour

#### H. Conference Sessions Team:

Resource Director: James T. Seymour

Resident Bishop: Marcus Matthews

Secretary of the Conference: Boyd B. Etter

Conference Lay Leader: Darlene Webster

Conference United Methodist Men President: Charles F. Brummell

Conference United Methodist Women President: Laura F. Lassiter

Director of Administrative Services: William E. Westbrook, Jr.

Communications Coordinator: Tamara D. Ward

#### At Large Members:

Jane Brown (05)

Gene Cray (02)

John F. Abel (05)

Raggatha Calentine (05)

Alvin Johnson (05)

Terrance Briggs (05)

Judy Donnachie (05)

Carlton H. Parker (01)

Jack D. Cohen (05)

Pat Dorey (05)

Vicki Gordy-Stith (00)

Verlie Gaither (05)

Christine P. Lee (01)

Betty Gooch (05)

Chansoon Lim (05)

Barbara Jones (05)

Anne Pruett-Barnett (05)

Darlene T. Webb (00)

Jeremias A. Rojas (00)

Karin G. Tunnell (05)

William T. Wallace, Sr. (00)

D. Richard Walton, Sr. (05)

#### I. Personnel Task Force:

Chair: Robert McKee

Vision Team:-

Representative: Ronald Bell, Sr.

Council on Finance and Administration:

Representative: Sunnie Moon

Representative:

Board of Pensions:

Representative: Dennis McDowell

Representative: Rochelle Thompson

Board of Stewards:

Representative: Zaida Dore

Representative: Robert McKee

Leadership Development Resource Team:

Representative

Dean of Cabinet: Sandra L. Steiner Ball

**Members at Large:**

Antoinette Hawkins (04)  
Robert McKee (00)  
Alice J. Ervin (01)

**Ex-Officio:**

Conference Resource Director: James T. Seymour  
Director of Administrative Services: William E. Westbrook, Jr.

**J. Communications Commission:**

Chair: Richard A. Vance

Marilyn D. Cleeton	Carlton H. Parker	Shirlyn Henry Brown
Jacqueline Jackson	Oliver Jackson	Arthur L. George
Denise Knettlar		Anna L. McIntosh
Marie Van Der Wall		Alexander L. Slonin, Jr.
		Richard A. Vance

Conference Communications Coordinator: Tamara D. Ward

**K. Conference Investment Team**

Chair: Kathleen Hawkins

At Large Members elected by Annual Conference (3):

Kathleen Hawkins  
Glenn Howard Lyburn  
Anthony Johnson

Council on Finance and Administration (3):

Howard Brecht  
John Hurt  
Donna Meagher

Board of Pensions (3):

Arthur McMillan  
Art Ricker  
Rochelle Thompson

Board of Trustees (1):

Ellen DiCintio

Conference Treasurer: William E. Westbrook, Jr.

Representatives from Agencies with Invested Funds:

Board of Ordained Ministry:  
Commission of Archives and History: Earle N. Baker  
Board of Stewards for Camping and Retreat Ministries: Ronald Brown

**L. Committee on Investigation:**

Chair: Elaine B. Ayres

Lorena Stone

Doug Collison

Elaine B. Ayres  
Darlene Dixon  
Vicki Gordy-Stith  
David B. Humphrey  
Ashley A. Maxwell  
Thomas C. Short  
Alexander L. Slonin, Jr.

Reserve:

Marian B. Church

Laura Martin  
Candy Miles  
John I. Penn  
Alfred E. Taylor  
Rob Townsend

**M. Journal:**

Chair: Boyd B. Etter (03)

Conference Secretary: Boyd B. Etter (03)

Ex-Officio:

Conference Resource Director: James T. Seymour

Director of Administrative Services: William E. Westbrook, Jr.

Communication Coordinator: Tamara D. Ward

Information Resource Coordinator: Linette Warren

**V. VISION TEAM**

Co-Chair: Ronald Bell, Sr.

Co-Chair: Dona Rayne

District Representatives:

Dover District:

Christina Wilson (05)

Charles A. Joseph (05)

Sharon Graves (05)

Woodrow J. Wilson (05)

Easton District:

Alice Palmer (02)

Ron Brown (05)

Douglas M. Ridley (05)

Samuel Holdbrook-Smith (02)

Salisbury District:

Lawrence Elzey (03)

Thomas W. Blakelock (00)

James W. Riley, Jr. (03)

Wilmington District:

Carole Dobson (05)

Robert McKee (02)

John M. Dunnack (02)

Christopher Pennington (05)

Members at Large:

Jane Brown (00)

Charles F. Brummell (03)

Ronald Bell, Sr. (04)

Laura Lassiter (04)

Bruce E. Cooke (00)

Soon Wha Kim (05)

Dona Rayne (00)

Advocacy Team Representatives:

Howard J. Mason

Pearl G. S. Johnson

Enabling Ministry Resource Team Representatives:

Dale L. Brown

Bethsheila Hunley

Leadership Team Representatives:

Rob Townsend (05)

William Bazzelle

Resource Development and Management Team Representatives:

C. Elliott Workman

Yvonne Wallace Penn

New Church Development Team Representative:

Anne Pruett-Barnett

Conference Missions Resource: Kevin Goodwin

Conference Young Peoples Ministry Representative: Jeani Logan

Connectional Ministries Representatives:

Commission on Archives and History - Barratt's Chapel: Earle N. Baker

Conference Lay Leader: Darlene Webster

Interfaith Resource Center Representative: Paula Hartzell

(Ex-Officio without vote)

Resident Bishop:

Marcus Matthews

District Superintendents:

Sandra L. Steiner Ball

Thomas P. Donnachie III

William M. Fitzhugh, Jr.

Charlotte Nichols



Conference Resource Director: James T. Seymour  
Conference Director of Administrative Services: William E. Westbrook, Jr.  
Conference Director of Strengthening the Black Church for the 21<sup>st</sup> Century:  
Elaine E. Ayres  
Board of Stewards, Camping and Retreat Ministries: John K. Shitama  
Conference Resource Center Team:  
David Burke  
Elaine A. Moreland  
Tamara D. Ward

**New Church Development Team:**

Chair: Anne Pruett-Barnett

Elaine A. Moreland (04)  
Marie Smith (04)

Terrance Briggs (04)  
Jack D. Cohen (04)  
Anna Foster (04)  
Grant L. Johnson (04)  
Helen Lockwood (04)  
Anne Pruett-Barnett (04)  
D. Richard Walton Sr. (04)

District Superintendent: Sandra L. Steiner Ball

**VI. ACCOUNTABILITY REVIEW TASKFORCE**

Chair: Willis Cupery

Secretary: Cynthia H. Burkert

Joanne Burbage (02)  
Marian B. Church (02)

Willis Cupery (02)

Cynthia H. Burkert (02)  
Samuel Holdbrook-Smith (02)  
John Holden (02)

**VII. COMMISSION ON ARCHIVES AND HISTORY**

Chairperson: Earle N. Baker

Vice Chairperson: Jessie C. Smith

Secretary: Douglas W. Gatton

Conference Resource Director: James T. Seymour

District Superintendent: Sandra L. Steiner Ball

Savannah A. Blackwell (04)  
June Bostich (02)  
Debbie Lloyd (05)  
Marlene Mervine (02)  
Cora Selby (00)  
Jessie C. Smith (98)

Kenyon L. Camper (05)  
Gene Cray (03)  
Joseph Faulkner (02)  
Russell McCabe (04)  
Scott D. Miller (98)  
Levin VanSant (03)  
William H. Williams (98)  
Guy Winebrenner (00)

Earle N. Baker (00)  
Barry Steiner Ball (03)  
Douglas W. Gatton (03)  
G. Kim Gilson (05)  
Larry Hanifee (05)  
W. LeRoy Jones (01)  
Eleanor N. Laws (02)  
Charles Moyer (05)

Ex-officio:

NEJCAH: Allen Clark

NEJCAH: Philip Lawton

Conference Historian:

Archivist: Mark Pruett-Barnett

Special Events Chair: Shirley Jackson

Hospitality Chair:

Barratt's Chapel Site Administrator: Barbara Duffin

General Commission on Archives and History: Philip Lawton

**VIII. BOARD OF CHILD CARE**

President/CEO: Thomas L. Curcio

Chairman: James O. Mathis

Vice Chairman: Gordon D. Fronk, Esq.

Secretary: Julie Wernz  
Treasurer: Ted M. Jackson  
Auxiliary President: Diane Summerhill  
Emeritus: W. Gibbs McKenney  
Cabinet Representative: Thomas P. Donnachie, III

Wilhelmina Harris  
Jan W. Hayden  
Sally Ransom Knecht  
Diane Summerhill

Richard D. Adams  
W. Thomas Barnes  
Samuel W. Barrow  
F. Duncan Cornell  
John Evans, Jr.  
Frederick G. Hall  
Jay W. Hayden  
Maurice Jackson  
Robert J. Kimmons

Earle N. Baker  
Stacey E. Nickerson

**IX. BOARD OF DIRECTORS – EASTERN PENNSYLVANIA-PENINSULA UNITED METHODIST FOUNDATION, INC.**

Class of 2005

Emily L. Graupner (EPC)      Marvin Mashner (EPC)      John L. Davidson, Jr. (EPC)

Class of 2006

Richard J. Spangler (EPC)      Lorenzo H. Murdaugh  
William E. Westbrook, Jr.

Class of 2007

Mary Ann Hoffman (EPC)      Robert F. Rider, Jr. (PDC)      Laura A. Martin (PDC)  
Eugene Curry, Jr.

Class of 2008

Thomas Black (PDC)  
A. Moses Kumar (EPC)

President: Emily L. Graupner  
Vice President: Robert F. Rider, Jr.  
Secretary: William E. Westbrook, Jr.  
Treasurer: A. Moses R. Kumar  
Resource and Advisory:

(Executive Director)  
Robert B. Shoemaker, Jr. (Legal Counsel)

**X. BOARD OF TRUSTEES – PENINSULA UNITED METHODIST HOMES, INC.**

Chair: W. Carl Moran  
Vice Chair: Judith H. Hoopes  
Secretary: Jane C. W. Vincent  
Assistant Secretary (Non-trustee): Susan W. Smith  
Treasurer (Non-trustee): William L. Starcher

Ex-Officio with Vote:

Representatives – Resident Councils:

Cokesbury Village: William A. Stanton  
Methodist Country House: James R. Bercaw  
Methodist Manor House: H. Elizabeth Hancock

Ex-Officio without Vote:

President/CEO: Allen L. Johnson  
Resident Bishop's Representative: James Van Der Wall  
James R. Bercaw  
Representative of Enabling Ministry Resource Team:  
Edwin T. Wood  
Trustee Emeritus: J. Wallace Watson

Class of 2006

Diane Hickman Archut

Ward Keever  
Robert E. Whyte

Bruce E. Cooke

Class of 2007

Ned Jackson  
Don Johnson

Daniel T. Gedman  
H. Ward Greer

Note: (Peninsula-Delaware Annual Conference votes to confirm Peninsula-Delaware Conference clergy and laity in the above slate.)

**BOARD OF DIRECTORS – PUMH OF MARYLAND, INC.**

Chairperson: R. Raymond Tarrach  
Vice-Chairperson: Marsha Fritz  
Secretary: Allen L. Johnson  
Treasurer (not a director): William L. Starcher, Jr.

Ex-Officio:

Easton District Superintendent: Thomas P. Donnachie, III  
Ruth B. Wiemer

Class of 2006

Polly Ill

Alexander L. Slonin, Jr.

Class of 2007

E. Jean Anthony  
Peggy Heim  
Louise M. O'Brien

George R. Shivers  
R. Raymond Tarrach

Note: (Peninsula-Delaware Annual Conference votes to confirm Peninsula-Delaware Conference clergy and laity in the above slate.)

**XI. THE CHRISTIAN COUNCIL OF DELAWARE AND MARYLAND'S EASTERN SHORE – GOVERNING COUNCIL**

Philadelphia Area Bishop – Marcus Matthews

**XII. DISTRICT COMMITTEES ON ORDAINED MINISTRY**  
(Para. 301 The Book of Discipline, 2004)

**Dover District**

**Clergy**

Stephen Ackerman (05)  
Earle N. Baker, (97), Registrar  
Sandra L. Steiner Ball, Superintendent  
Timothy A. Duffield, Sr.(03)  
Alice J. Ervin (00)  
Michael F. Hurley (03)  
Jeanel Starling, (03) Chair  
Ann S. Wilson, (05) Secretary

**Laity**

Joseph Faulkner (99)  
Jean Norwood (99)  
Harriet Smith Windsor (98)

**Easton District**

**Clergy**

Karen Dize (05)  
Thomas P. Donnachie, III, Superintendent  
David Doraisingh (05)  
Kevin English (04)  
Mary Ann Farnell  
David Hackett (04)  
Eleanor N. Laws  
Oscar M. Lopez, Jr., Chairperson  
Mae Etta Moore (05)  
William T. Wallace

**Laity**

William Ball  
Brenda Cornish (04)  
Roberta Wongus, Lay Leader

**Salisbury District**

**Clergy**

Thomas W. Blakelock, Registrar  
Gertrude C. Brown  
Marsha C. Carpenter, Chair  
Barbara Harmon  
Pearl G. S. Johnson (05)  
Russell L. Lehman (03)  
Ashley Maxwell (05)  
Charlotte A. Nichols, Superintendent  
William T. Sterling, Jr.  
Dale Vroman

**Laity**

DeAngelo Johnson, Lay Leader  
Corinne Les Callette (05)  
Phil Stephenson

**Wilmington District**

**Clergy**

Ronald W. Bergman (04)  
William M. Fitzhugh, Jr., Superintendent  
Isabel T. S. Gardner (04), Registrar  
William Green  
Cheryl Taylor Jensen, Chairperson  
Alan T. Jones (04)  
Jeremias A. Rojas (03)  
Alfred E. Taylor (04)  
Richard A. Vance (05)  
Robert L. Warner  
Naomi G. Winchester

**Laity**

George Becker (05)  
Marian Bleen (04)  
Phyllis Faulkner (03)  
John Jackson (05)  
Paul Miller (04)

**XIII. DISTRICT COMMITTEES ON THE SUPERINTENDENCY**

**Dover District**

**Clergy**

Frederick W. Duncan (04)

**Laity**

Ralph Allen (06)

Thomas K. Johnson (05)  
Rene' Knight (05)  
Diane E. Melson (05)

Bryan Clark (05)  
Pat Dorey, (04)  
Linda Grabowski, Chair (05)  
Barbara Rutt (06)  
Connie Strickland (07)  
Levin VanSant, Lay Leader

Easton District

Clergy

Larry Hanifee  
Alice Hutchins  
Larry Jameson, Chair  
Oscar M. Lopez, Jr.  
Joan Wolff

Laity

Charles F. Brummell  
Ruth Higgins, UMW President  
Joyce Jones (05)  
Barbara Lake  
Robbie Miller  
Roberta Wongus, Lay Leader (05)

Salisbury District

Clergy

William B. Cropper  
Darlene Dixon  
Carroll Fields  
Lester Justice (05)  
David M. Lee (05)  
Candy Miles (05)  
William T. Sterling, Jr., Chair

Laity

Rosalind Boyd (05)  
Kenneth Drummond  
David Evans (05)  
Kirkland Hall  
Rosemary Hudson  
Corinne Les Callette (05)  
Helen Tinsman (05)  
Joyce Torney (05)  
Patti Vance (05)  
Darlene Webster

Wilmington District

Clergy

Vernon M. Bryant (04)  
Karen Bunnell (04), Chair  
Beverly Lewis (04)  
Derrick E. Porter, Vice Chair

Laity

Sherese Brewington-Carr (04)  
Thomas Hall  
David Jones  
Allen Streett, Lay Leader  
Jeff Weaver (04)  
Darlene T. Webb, Secretary  
Laura Young (04)

**XIV. DISTRICT COMMITTEES ON CHURCH LOCATION AND BUILDING**

Dover District

Clergy

Sandra L. Steiner Ball, Superintendent  
Peggy M. Briggs (05)  
Christine P. Lee (03)  
C. Claudia Waters (05)  
Dale Wilson

Laity

Charles Carter (01)  
Merle M. Cleeton (01)  
Richard Dreasen (01)  
Kathleen Hawkins (01), Chair  
Lynn Kortvelesy (01)

Easton District

Clergy

Cynthia Burkert (05)  
Thomas P. Donnachie, Superintendent  
Lisa Graine (05)  
Kun Chon Lee (05)  
Vanessa Stephens Lee  
William T. Wallace  
A. Delmar Willey (03)

Laity

Charles Blizzard  
Diane Brice  
Allen Coppage (05)  
Phyliss James (04)  
Roberta Wongus (05) Lay Leader

Salisbury District

Clergy

Joseph A. Henry  
J. Arthur Hurley, Jr.  
Ashley Maxwell  
Charlotte Nichols, Superintendent  
James W. Riley, Jr., Chair  
Sally Russum  
Dolores A. Wilks

Laity

Rudolph Carter (05)  
Harry Church  
R. Laurence Eley  
Kirk Kinnamon (05)  
Linda Moran  
Oliver Waters  
Norman Wilson

Wilmington District

Clergy

William M. Fitzhugh, Jr. Superintendent  
Denise Founds (04)  
Albert C. Gaither (04)  
Randolph L. Wein  
Naomi Winchester

Laity

Barbara Hicks  
Patricia Johnson, Chair  
Lawrence Pelham (04)  
Chuck Redstone  
Mike Rottina (04)  
Robert Thomas (04)  
Darlene T. Webb

XV. DISTRICT BOARDS OF LAY MINISTRIES

Dover District

Nancy Baugher (05)  
Harold Caswell (03)  
Donna Clark (02), Lay Speaking Director  
Selina A. Davis (03)  
Richard Dreasen (05)  
Michele Dryda, (05), Treasurer  
Dannora Elzey (01)  
Joseph Faulkner (02)  
Betty Gooch (03)

Ralph Gooch (01)  
Ralph Graves (00)  
Arelene Jones (04), UMW President  
Steve LaMotte, Youth Coordinator  
A. Terry Moore (03)  
Howard Reed (05)  
Levin VanSant, (03) Lay Leader  
Ann S. Wilson, (05) Clergy Rep.  
Guy Winebrenner, UMM President

Easton District

William Ball (04) Co-Chair  
Kathleen Bledsoe (04)  
Diane Brice (04)  
Charles F. Brummell (04) UMM President  
Carol Brown (04)  
Thomas P. Donnachie, III, Superintendent  
Faye Everett (05)  
Ruth Higgins, (03) UMM President  
Charles E. Murray

Marie Perkins  
Carlene Phoenix (04)  
Evelyn Taylor  
Betty Wheelerton  
Roberta Wongus, (04) Lay Leader Chair  
George Wright (04)

Salisbury District

Carol Carlson, co-director of Lay Speaking  
Kirkland J. Hall, Sr., (05) UMM President  
Phyllis Hardy, co-director of Lay Speaking  
John Holloway (05)  
DeAngelo Johnson, Lay Leader, Chair  
Jerry Jones (05)

Laura Lassiter (05)  
Ted Merrill (05)  
Charlotte Nichols, Superintendent  
Matt Rounsley (05)  
Darlene Webster (05)  
Pat Zimmerman (05)

Wilmington District

E. Darlean Ashley  
Jane Brown  
Ronald Brown (02)  
Mary Browne (05)  
Carolyn M. Bryant (05)  
Juanita I. Clark

Christine Keels (03) UMM President  
Allan E. Loomis (05) UMM President  
Doris Murray  
Noris Perdomo (04)  
Charles E. Rossiter, Jr.  
James Sipes (04) Clergy Representative

William M. Fitzhugh, Jr., Superintendent  
Elaine Green  
John Jackson (02)

Donald Sproat (04)  
Allen H. Streett, Lay Leader, Chair  
Yvonne Younger (05) Co-Lay Leader

## **XVI. RESEARCH and DESIGN**

### Dover District

#### **New Church Starts Coordinating Team**

##### Clergy

James C. Bongard  
Randall J. Booth  
Sharon Graves  
James F. Hawkins  
Bruce C. Miller  
Tom A. Pasmore, Jr.  
Christiana L. Whaley

##### Laity

Elaine A. Moreland, Chair  
Margie Pruett  
Levin VanSant, Lay Leader

### Easton District – See Church Location & Building

### Salisbury District

##### Clergy

Joseph Henry  
J. Arthur Hurley, Jr.  
Ashley Maxwell  
Charlotte Nichols, Superintendent  
James W. Riley, Jr., Chair  
Sally Russum  
Dolores Wilks

##### Laity

Rudolph Carter  
Harry Church  
R. Laurence Eisey  
Kirk Kinnamon  
Linda Moran  
Oliver Waters  
Norman Wilson

### Wilmington District – See Church Location & Building

## **XVII. HISPANIC TASKFORCE**

### Dover District

##### Clergy

Frederick W. Duncan  
Rene Knight  
Christine P. Lee  
Rob Townsend

##### Laity

Virginia Antongiorgi  
Joe Baker  
Marla Daisey (05)  
Kathryn Dreasen, Chair  
Mary Dulany  
Sherry Elliott  
Bonnie Kendall  
Gilda Knight  
Linda Rogers  
Jackie Taylor-Keyser  
Levin VanSant, Lay Leader

### Easton District

##### Clergy

Dale Brown (05)  
Cynthia Burkert (05)  
Thomas P. Donnachie, III, superintendent  
Harold E. Hale, Jr. (05)  
Helen Lockwood (05) Chair  
Mae Etta Moore (05)  
Yvonne Penn (05)  
Norma Wiegand (05)

##### Laity

Gil Hoffman (05)  
James Hollis (05)

**Salisbury District**

**Clergy**

Carol Carlson (05)  
P. Thomas McKelvey (05) Chair  
Grant L. Johnson (05)

**Laity**

Luis deJesus (05)  
Dot Green (05)  
Aracily Hexter (05)  
Myriam Passwater (05)

**Wilmington District**

**Clergy**

Joseph Archie (05)  
William M. Fitzhugh, Jr., Superintendent  
Angel Marrero (05)  
Myriam Melendez (05)  
Jeremias Rojas (05), Chair

**Laity**

Elizabeth Marrero (04)  
Jose Monserrat (04)  
Wally Monserrat (04)  
Noris Perdomo (04)



**C. LAITY SERVING THE PENINSULA-DELAWARE CONFERENCE ON  
TEAMS, BOARDS, COUNCILS, COMMISSION, AND TASK FORCES**

- Acquaah-Harrison, Cecelia, 420 E. Dover St, Easton MD 21601 (410-822-8654) (2) (2C)  
Adams, Charles, 12 N. Nace Ln, Dover DE 19901 (302-697-2447) (2B)  
Ahn, Eusook, 51 Tenby Chase Dr, Newark, DE 19711 (302-239-3100) (2C)  
Allen, Ralph, 4 Curlew Way, Long Neck DE 19966 (302-945-4329) (13)  
Amis, Moonyene Jackson, 120 Port St, Easton MD 21601 (410-822-9118) (1)  
Anderson, Ramona, 22431 Lewes-Georgetown Highway, Georgetown DE 19947  
(302-856-7530), (2C)  
Andrews, Frank, (3F)  
Antongiorgi, Virginia, 122626 Beach Highway, Greenwood DE 19950 (302-349-5734) (17)  
Ashe, Ann, Camp Pecometh, 136 Bookers Wharf Rd, Centreville MD 21617  
(410-556-6900) (2A)  
Ashe, Dan, Camp Pecometh, 136 Bookers Wharf Rd, Centreville MD 21617  
(410-556-6900) (2A)  
Ashley, E. Darlean, 3 Airdrie Dr, Bear DE 19701 (302-836-9940) (302-255-0912)  
(2C) (15)  
Asplen, Verna, 1102 Travers St, Cambridge MD 21613 (410-228-6022), (2)
- Ball, William, 6655 Bozman-Neavitt Rd, Bozman, MD 21612 (410-745-2483) (4G) (12) (15)  
Baker, Joe, 219 Ocean View Blvd, Lewes DE 19958 (302-645-0417) (17)  
Barber, Elizabeth M, 2018 Berkley Dr, Norristown PA 19403 (215-630-9296), (3F)  
Barclay, Judy, 1402 Flamingo Dr, Salisbury MD 21801 (410-749-5098) (2)  
Banks, Tyrone, 606 Robbins St Cambridge MD 21613 (410-228-7774) (4F)  
Baughter, Nancy, 1101 Houston Ave, Millsboro DE 19966 (302-934-8644) (15)  
Bazzelle, Minnie, 17 Waterton Dr, Bear DE 19701 (302-832-3974) (4F)  
Bazzelle, William E., 17 Waterton Dr, Bear DE 19701 (302-832-3974) (3) (5)  
Becker, George, 3 Gilberti Ln, Newark DE 19711 (302-733-0906) (12)  
Bell, Joyce, 112 South Fifth Ave, Denton MD 21629 (410-479-2446)  
Bellmeyer, Joseph S., 45 S. Turnberry Dr, Dover DE 19904 (302-734-4856) (3F)  
Bercau, James R., Methodist Country House, 4830 Kennett Pike, Wilmington DE 19807  
(302-426-8306), (9)  
Bishop, Cathie, 10774 Chapel Rd, Cordova MD 21625 (410-364-9252) (3G)  
Bishop, Steve, 10774 Chapel Rd, Cordova MD 21625 (410-364-9252) (3G)  
Blackshire, Naomi (3A)  
Blackwell, Savannah A., 144 Burton Ave, Rehoboth DE 19971 (302-227-5237) (7)  
Blake, Calvin, 815 Springfield Circle, Salisbury MD 21804 (410-632-4140) (2B) (2D)  
Blake, Doris, 61 Dundee Rd, Dover DE 19904 (302-697-1359) (1)  
Bledsoe, Kathleen, 109 Ellerslie Ct, Denton, MD 21629 (410-479-0047) (15)  
Bleen, Marian, 127 Faraday Ct, Bear DE 19702 (302-325-3003) (4D) (4G)(12)  
Blizzard, Charles, 2984 Jamaica Point Rd, Trappe, MD 21673 (410-476-3511) (14)  
Bostich, June, P O Box D, Greenwood DE 19950 (302-349-4053) (7)  
Boyd, Rosalind, 1015 N. Delano Ave, Salisbury MD 21801 (410-543-1277) (13)  
Breasure, Jacob, 22110 Breasure Rd, Georgetown DE 19947 (302-856-2173) (3D)  
Brecht, Howard, 790 Morris Rd, Hockessin DE 19707 (302-239-3276), (4F) (4K)  
Breeding, Kate, P O Box 74, Greensboro MD 21639 (410-482-6861) (3B)  
Brewington-Carr, Sherese, 821 N. Jackson St, Wilmington DE 19806 (302-658-3241) (13)  
Brice, Diane, 325 South Ln, Easton, MD 21601 (H, 410-734-0082; W, 410-819-5988)  
(14) (15)  
Briscoe, Ruth, 26625 Big Woods Rd, Worton MD 21678 (410-348-5267) (2D)  
Brooks, Sharon, P O Box 537, Princess Anne MD 21853 (410-651-2792) (3Fc)  
Brown, Carol, 208 Waldo Dr, Chestertown MD 21620 (410-778-0452) (15)  
Brown, George, 11 Harvard Rd, Wilmington DE 19808 (302-994-1814) (2B) (15)  
Brown, Gladys, P O Box 435, Princess Anne, MD 21853 (410-651-1676) (3Fc)  
Brown, Jane, 5 Gaynor Court, Bear DE 19701 (302-834-7412) (15)  
Brown, Ronald, 5 Gaynor Court, Bear DE 19701 (302-834-7412) (2A) (3D) (15)  
Brown, Ron, 15884 Brooks Haven Dr, Goldsboro MD 21636 (410-482-6299) (5)  
Brown, Sonja, 212 Pebble Valley Dr, Dover DE 19904 (302-730-8257) (2D)  
Brown, Thorris, 22167 Neal Rd, Lincoln DE 19960 (302-422-8555) (2D)  
Browne, Mary, 1404 Belvoir Circle, Wilmington DE 19803 (302-764-0745) (15)  
Brummell, Charles, P O Box 283, Federalsburg, MD 21632 (410-754-9634) (2) (2B) (3D)  
(4H) (5) (13)

Bryant, Carolyn M., 1 Rolling Drive, Newark DE 19713 (302-368-0774) (2) (15)  
 Burbage, Joanne, 32 Hidden Meadows Terrace, Milford DE 19963 (302-422-6152)(16)  
 Burke, David, Resource Center, 139 N State St, Dover DE 19901 (1-877-736-3351) (2a) (3)  
 (3Fa) (3D) (3Fd) (3G) (5)  
 Burke, Joy, P O Box 4053, Delaware City, DE 19706 (h:302-832-0235; w:302-577-8578) (2E)  
 Burkhardt, J. R., P O Box 2841, Easton MD 21601 (410-763-6524) (2A)  
 Burton, Ann, 208 Grier Ln, Milford DE 19963 (302-674-1600) (3E)

Calentine, Raggatha, RD 1 Box 78 Selbyville DE 19975 (302-436-2492) (1A) (4H)  
 Camper, Kenyon L., 705 West 37<sup>th</sup> St, Wilmington DE 19802 (302-762-4843) (7)  
 Carlson, Carol, 6038 Harry Burton Rd, Marion Station MD 21838 (410-623-4005) (15)  
 Carney, David, #2 Glendale Newark, DE 19702 (302-834-3756) (2B)  
 Carney, Penny, Conference Resource Center, 139 N. State St, Dover DE 19901  
 (877-736-3351) (1A) (3G)  
 Carter, Charles, 901 Schoolhouse Ln, Dover DE 19904 (302-734-5544) (2) (14)  
 Carter, Rudolph, 6221 Westbrook Dr, Salisbury MD 21801 (410-543-0152) (14) (16)  
 Caswell, Harold, 265 Richard Bassett Rd, Dover DE 19904 (302-734-7875) (2) (2E) (15)  
 Church, Harry, 29593 Foskey Ln, Delmar MD 21875 (410-896-9374) (14) (16)  
 Church, Marian B., 29593 Foskey Ln, Delmar MD 21875 (410-896-9374) (4L) (6)  
 Clark, Allen, RR 3 Box 199, Millville DE 19970 (302-537-5947) (7)  
 Clark, Bryan, 28152 Layton Davis Rd, Millsboro DE 19966 (302-945-1899) (13)  
 Clark, Donna, 22390 Jefferson Rd, Lincoln, DE 19960 (302-684-8970) (3) (15)  
 Clark, Juanita I., 613 Chapel Terrace, Havre de Grace MD 21078 (410-939-5738) (15)  
 Cleeton, Merle, 110 Creek Bend Rd, Dover DE 19904 (302-678-2893) (14)  
 Cleeton, Marilyn, 110 Creek Bend Rd, Dover DE 19904 (H:302-678-2893 W:302-734-3082) (4J)  
 Collins, Bettie Jo, RD 2 Box 150M, Millsboro DE 19966 (302-934-9505) (2)  
 Collins, Phyllis, 206 Grossley Hall, DSU, Dover DE 19901 (302-739-4921) (3Fa)  
 Collins, Tenecia, PO Box 196, Hurlock MD 21643 (410-943-0656) (3G)  
 Collision, Doug, 7140 Solitude Rd, St. Michael's MD 21663 (H:410-745-5318;  
 W: 410-822-1122) (4L)  
 Comly, Richard, 825 E. Market St, Georgetown DE 19947 (302-856-3635) (1) (3B)  
 Cornish, Brenda, 1120 Taylor's Island Rd, Madison MD 21648 (410-221-6345) (12)  
 Cooper-Nicholas, Kathryn, 3600 Dennyln Rd, Baltimore MD 21215 (4E)  
 Copping, Allen, 110 Clabber Hill Rd, Centreville MD 21617 (410-458-2671) (14)  
 Cray, Arelela, 25321 Ocean Gateway, Mardela Springs, MD 21837 (410-742-7398) (2C)  
 Cray, Gene, 25321 Ocean Gateway, Mardela Springs, MD 21837 (410-742-7398) (2B) (3D)  
 (4G) (7)  
 Cruice, Betsy, 4 Birdnest Dr, Berlin, MD 21811 (410-208-4894) (4G)  
 Cupery, Willis, 13 Crestfield Rd, Wilmington DE 19810 (302-475-3841) (6)  
 Curry, Jr., Eugene (9)

Daisey, Marla, 13 Main St, Frankford DE 19945 (302-732-9871) (17)  
 Dashiell, Jr., Charles, P O Box 138, Salisbury MD 21803 (410-749-5144) (3E)  
 Darrell, Richelle, Camp Pecometh, 136 Bookers Wharf Rd, Centreville MD 21617  
 (410-556-6900) (2A)  
 Davis, Claretta, 804 Washington St, Milford DE 19963 (302-422-6518) (4D)  
 Davis, Esseele M., 307 First St, Bridgeville DE 19933 (302-337-8543) (3B)  
 Davis, Selina, 101 Market St, Bridgeville DE 19933 (302-337-0433) (15)  
 Davis, Sue C., 137 Sheehan Dr, Middletown DE 19709 (302-449-0260) (4B)  
 Decket, Mary Lyn, 31989 Buckhaven Ct, Salisbury MD 21804 (410-749-6391) (3Fb)  
 deJesu, Luis, 635 E. Church St, Salisbury MD 21804 (410-742-4144) (17)  
 Dickerson, Jessica, 6721 Seneca Dr, Snow Hill MD 21863 (410-632-3725) (3G)  
 DiCintio, Ellen, 7318 Laurens Way, Parsonsburg MD 21849 (410-546-5638) (4E) (4K)  
 Dobson, Carole, c/o Wilmington District Office, 2200 Baynard Blvd, Wilmington DE 19802  
 (302-571-1471) (5)  
 Donnachie, Judy, 23 Londonderry Rd, Easton MD 21601 (410-822-0403) (4H)  
 Dore', Zaida, 328 Owl's Nest Dr, Bear, DE 19701 (302-836-8441) (1) (2A) (2C) (4I)  
 Dorey, Pat, 24609 Sheep Pen Rd, Millsboro DE 19966 (302-934-6962) (3C) (4H) (13)  
 Downs, John P., 324 Starboard Dr, Bear DE 19701 (R: 302-838-6660; W: 410-398-0313  
 (4E)  
 Dreasen, Kathryn, 332 Savannah Rd, Lewes DE 19958 (302-644-7299) (1B) (17)  
 Dreasen, Richard, 332 Savannah Rd, Lewes DE 19958 (302-644-7299) (14) (15)

Drewer, Betsy, 8942 William Pond Rd, Delmar MD 21875 (410-742-9655) (3Fb)  
 Drummond, Kenneth, PO Box 137, Frankford DE 19945 (302-732-6279) (13)  
 Dryda, Michele, 429 Deer Track Lane, Dover DE 19904 (302-734-2911) (2C) (15)  
 Duffin, Barbara, 976 Spectrum Farms Rd, Felton DE 19943 (302-284-0176) (7)  
 Dulany, Mary, 129 Lynnhaven Drive, Dover DE 19904 (302-734-5041) (2D) (17)

Edwards, David, 14845 Coastal Highway, Milton DE 19968 (302-645-8935) (3G)  
 Elliott, Jack, Apt 2, 225 Canal Park Dr, Salisbury MD 21801 (410-742-2860) (2A) (4)  
 Elliott, Sherry, 16051 Sycamore Rd, Laurel DE 19956 (302-875-5432) (17)  
 Elsey, R. Laurence, 20385 Red Hill Lane, Nanticoke MD 21840 (410-534-9646) (14) (16)  
 Elzey, Dannora, 311 West 8<sup>th</sup> Street, Laurel DE 19956 (302-875-7085) (15)  
 Emery, Charles C., 1212 Calvert Rd, North East MD 21901 (410-822-3573) (4E)  
 Eusebio, Michael, 7283 Levin Dashiell Rd, Hebron MD 21830 (410-749-6276) (14)  
 Evans, David, 27500 Crisfield-Marion Rd, Marion Station MD 21838 (410-623-4212) (13)  
 Evans, John, (8)  
 Everett, Faye, 10430 Big Stone Rd, Millington MD 21651 (410-928-3836) (15)

Faulkner, Joe, 2 Bay Drive, Lewes, DE 19958 (302-945-8414) (7) (15)  
 Faulkner, Megan, 303 S. Broad St, Middletown DE 19709 (302-378-7112) (3G)  
 Faulkner, Phyllis, 1419 Newport Rd, Wilmington DE 19804 (302-999-8466) (12)  
 Fenwick, Geraldine, 13166 Jones Ln, Worton, MD 21678 (410-348-5296) (2A)  
 Feucht, Carl W., 4830 Kennett Pike # 199, Wilmington DE 19807 (302-378-8454) (2A)  
 Finger-Wright, Delores, 27 Heritage Rd, Dover DE 19904 (302-674-5174) (3Fa)  
 Foltz, Aaron, 631 Sewell Branch Rd, Clayton DE 19938 (302-653-6159) (3G)  
 Foltz, Jordan, 631 Sewell Branch Rd, Clayton DE 19938 (302-653-6159) (3G)  
 Fox, Sr., Jim, P O Box 345, Hebron MD 21830 (410-742-7918) (2)  
 Franklin, Nancy, 5824 Evergreen Terrance, Snow Hill MD 21863 (410-632-1704) (3G)  
 Franks, Clara E., 703 Lands End, Centreville MD 21616 (H 410-758-3168)  
 W (410-778-6800) (3C)  
 Franks, Nancy, 1940 Mitten Dr, Dover DE 19901 (302-697-8438) (3B)  
 Freeman, Inez Batson, P O Box 924, St. Michaels MD 21663 (410-745-3357) (2C)

Gaines, John, 2771 McKee Rd, Dover DE 19904 (302-734-8991) (1A)  
 Gaines-Hanks, Norma, 4905 Plum Run Ct, Wilmington DE 19808 (302-453-0641) (3Fd)  
 Gaither, Verlie, 624 Old Porter Rd, Bear DE 19701 (302-834-3064) (4G) (4H)  
 Gallion, Keith, 476 Greenwood Dr., Wilmington DE 19809 (302-633-6156) (2A)  
 Gaultney, Wendy, 123 Black Oak Dr, Elkton MD 21921 (410-398-6769) (3G)  
 Gell, Robert, P O Box 440, Charlestown MD 21914 (410-287-2988) (3B)  
 Goeckeritz, Melissa, 109 Park Ln, Federalsburg MD 21632 (410-754-7571) (3G)  
 Goldberg, Barney, 26637 Carlisle Dr, Millsboro DE 19966 (302-934-7007) (15)  
 Gooch, Betty, 603 Mulberry St, Milton DE 19968 (302-684-3390) (3D) (4H) (15)  
 Gooch, Ralph, 603 Mulberry St, Milton DE 19968 (302-684-3390) (15)  
 Goodwin, Kevin, 440 Haystack Dr, Newark, DE 19711 (302-453-1169) (2) (2E) (4G) (5)  
 Grabowski, Linda, 14 West Clarke St, Milford DE 19963 (302-422-6002) (13)  
 Grant, Frederick, 6712 Apache Dr, Snow Hill MD 21863 (4F)  
 Graupner, Emily L, 2045 Richard Rd, Willow Grove PA 19090 (215-659-0353) (9)  
 Graves, Ralph, 24524 Shufelt Rd, Seaford DE 19973 (302-629-5223) (15)  
 Green, Dot, 123 Teal Circle, Ocean Pines, MD 21811 (410-208-1101) (17)  
 Green, Elaine, 317 Moss St., Chesapeake City, MD 21915 (410-885-5408) (15)  
 Greene, Charles, 41 Beech Dr, Dover DE 19904 (302-734-3213) (1)

Hall, Sr., Kirkland J., 31245 Eden Allen Rd, Eden, MD 21822 (H.410-546-9927)  
 (W:410-651-6708) (2B) (3D) (15)  
 Hall, Thomas, 220 Valley Lane, Hockessin DE 19707 (302-239-0974) (13)  
 Hamilton, Lorraine, 128 Kentwood Drive, Dover DE 19901 (302-674-8221) (3Fa)  
 Hamilton, Mildred L., 19 Chesapeake Loop, Bear DE 19701 (302-834-7733) (2) (2C) (2E)  
 Hancock, H. Elizabeth, 1001 Middleford Rd, Seaford DE 19973 (302-629-6520) (10)  
 Hardy, Phyllis, PO Box 1498, Salisbury MD 21802 (H:410-742-1575) (W:410-849-1142x362)  
 (15)  
 Harmon, Kelsey, 30 Indian Queen Lane, Dagsboro DE 19939 (302-537-0142) (3G)

Harmon, William, 1803 Newport Rd, Wilmington DE 19808 (302-995-1084) (3B) (4G)  
 Harris, Boe, 921 Atlanta Circle, Seaford DE 19973 (302-628-1547) (1A)  
 Harris, Rachel, 1427 John Brown Rd, Queenstown MD 21658 (410-758-3813) (3G)  
 Harrison, Sarah 122 Talbot Drive, Landenberg, PA 19350 (610-255-4394) (2)  
 Hawkins, Antoinette, 227 Casper Way, Middletown DE 19709 (4I)  
 Hawkins, Kathleen, 216 Julia Way, Smyrna DE 19977 (H: 302-653-8898 W: 302-736-7741)  
 (2A) (4K) (14)  
 Henry, Amber, 9864 Mila St, Denton MD 21629 (410-479-4938) (3G)  
 Hexter, Aracily, 6 Canvasback Ct, Ocean Pines, MD 21811 (410-641-7463) (17)  
 Hicks, Barbara, 1226 Pearl St, Wilmington DE 19801 (H:302-655-4123 W:302-652-3928)  
 (14)  
 Higgins, Ruth, 5501 Drummer Dr, Preston MD 21655 (H:410-673-2048) (2C) (13)  
 Hill, William, 30 Bertrand Dr, Dover DE 19904 (302-734-9710) (4F)  
 Hindi, Muna, 650 Ocean Parkway, Berlin MD 21811 (410-641-7123) (3G)  
 Hilton, Kenneth, 201 Marabou Dr, Newark DE 19702 (302-836-2811) (2) (4D)  
 Hoffman, Gil, 173 Symphony Way, Centreville MD 21617 (410-758-3519) (1B) (2) (3B) (17)  
 Hoffman, Mary Ann (9)  
 Hollis, James, 433 Lovers Ln, Unit 11, Trappe, MD 21673 (410-476-3786) (17)  
 Holloway, John, 27194 Loch Lomond Ct., Salisbury MD 21801 9410-749-0577) (15)  
 Holloway, Robin, 27194 Loch Lomond Ct., Salisbury, MD 21801 (410-749-0577) (3B) (4C)  
 Holmes, Doug, 1301 Bennett Place, Queenstown MD 21658 (410-758-2213) (2E)  
 Hoopes, Judith H., 104 Brookmeadow Rd, Wilmington DE 19807 (302-652-5618) (9)  
 Hudson, Rosemary, 28610 Ocean Gateway, Salisbury MD 21801 (410-742-8524) (2C) (13)  
 Hurt, John, 15 Londonderry Dr, Easton MD 21601 (410-822-1271) (4F) (4K)

Ingles, Judith, 818 Causey Ave, Claymont DE 19703 (302-798-2858) (2E)

Jackson, Jacqueline, 521 N. Curlew Rd, Salisbury MD 21801 (410-749-2765) (4J)  
 Jackson, John, 213 Apache Court, Newark DE 19702 (302-366-1538) (12) (15)  
 Jackson, Oliver, 521 N. Curlew Rd, Salisbury MD 21801 (410-749-2765) 4J)  
 Jackson, Shirley, 702 Rigby Ave, Cambridge MD 21613 (410-228-5499) (3) (3A) (7)  
 James, Phyllis, 1240 Pennsylvania Ave, Madison MD 21648 (410-228-4949) (14)  
 Johnson, Alvin, 421 South Bank Rd, Landenberg PA 19350 (610-274-0315) (4H)  
 Johnson, Anthony B., 190 Fairway Circle, Smyrna DE 19977 (H: 302-659-5301,  
 W: 302-376-0283) (4K)  
 Johnson, DeAngelo, 3-7 Autumn Ridge Dr, Hebron MD 21830 (H:410-341-4410)  
 (W:410-749-1099) (2B) (3D) (4G) (12) (15)  
 Johnson, Jenna, 932 Howell School Rd, Bear DE 19701 (302-229-3842) (3G)  
 Johnson, Kisha (3Fc)  
 Johnson, Patricia, 8 Cossart Manor Rd, Chadds Ford PA 19317 (610-388-3277) (14)  
 Johnson, Peggy, 5709 Royal Mile Blvd, Salisbury MD 21801 (410-341-0022) (15)  
 Jones, Arelene, 8890 Bethel Rd, Willards MD 21874 (410-835-8287) (800-638-2106)  
 (2C)(15)  
 Jones, Barbara, 50 Wembley Ct, Magnolia DE 19962 (302-697-1807) (2C) (4H)  
 Jones, David, 2 Ricci Ln, Newark DE 19702 (H:302-454-7195) (W:302-393-9377) (13)  
 Jones, Jerry, 5788 Skyline St, Salisbury MD 21801 (410-334-6378) (15)  
 Jones, Joyce, 20317 Sussex Highway, Bridgeville DE 19933 (302-337-8605) (13)  
 Jones, Peter, 823 E. Market St, Georgetown DE 19947 (302-856-7827) (2)  
 Joseph, Charles A., 9 Bay Breeze Dr, Lewes DE 19958 (302-645-4658) (5)

Keels, Christine, 309 Stone Gate Blvd, Elkton MD 21921 (410-398-2742) (2C) (15)  
 Kendall Bonnie, 4954 Woodland Ferry Rd, Seaford DE 19973 (302-628-7855) (17)  
 Kent, George, 265 Merion Rd, Dover DE 19904 (302-734-9378) (3Fa)  
 Kim, Soon Wha, 106 Briarcliff Ct, Newark DE 19711 (302-239-9602) (5)  
 Kinnamon, Kirk, 30411 Southampton Bridge Rd, Salisbury MD 21804 (410-742-3766)  
 (14) (16)  
 Knettler, Denise, 4365 Telegraph Rd, Elkton, MD 21921 (443-907-2224) (410-398-1897)  
 (4J)  
 Knight, Gilda, PO Box 279, Georgetown DE 19947 (302-424-1211) (17)  
 Kortvelesy, Lynn, RD 2 Box 86C, Dagsboro DE 19939 (302-732-3191) (14)

Lake, Barbara, 2301 Church Creek Rd, Cambridge MD 21613 (410-228-0686) (13)  
 Landing, Alfred, (Buddy) Camp Pecometh, 136 Bookers Wharf Rd, Centreville MD 21617  
 (410-556-6900) (2A)  
 Lassiter, Laura, 84 Nottingham Lane, Berlin MD 21811 (410-208-0141) (2) (2C) (3D) (4H)  
 (5) (15)  
 LeCates, Jeffrey, P O Box 378, Cheswold DE 19936 (302-734-5118) (3) (3G)  
 Les Callette, Corinne, 1006 Evergreen Ave, Salisbury MD 21801 (410-742-5036) (12) (13)  
 Lewis, Cassius W, 744 Miller Dr, Dover DE 19904 (302-674-0125) (3Fa)  
 Lewis, Julie A., 108 E. 6<sup>th</sup> St, Laurel DE 19956 (302-875-4741) (2E)  
 Logan, Jeani, c/o Ebenezer UMC, 525 Polly Drummond Hill Rd, Newark DE 19711  
 (O:302-732-9495 H:410-287-5935) (2A) (3D) (3G) (5)  
 Loomis, Allen E., 159 Middlecroft Rd, Elkton MD 21921 (W:410-287-5277;H:410-398-6319)  
 (2B) (3Fd) (15)  
 Lyon, Donald, 110 Banbury Dr, Wilmington DE 19803 (302-478-3912) (2A)

Maddox, Evola, PO Box 92, Crisfield MD 21817 (410-968-2586) (2C)  
 Marrero, Elizabeth, 810 Cornstalk Dr, New Castle DE 19720 (302-836-0440) (1B) (17)  
 Marsh, Jesse, 118 Clipper Dr, Middletown DE 19709 (302-378-2083) (3G)  
 Martin, Charles C. K., 72 Merion Rd, Dover DE 19904 (H:302-674-2902)  
 (W:302-736-0800) (4E)  
 Martin, Stacy, Eastern Pennsylvania Conference, PO Box 820, Valley Forge, PA 18482  
 (1-800-828-9093 ext 247) (4)  
 Mashner, Marvin (9)  
 Mason, Howard J, 406 Shipley St, Seaford DE 19973 (302-629-8141) (1) (2B) (3C)  
 (4E) (5)  
 Maul, Kalonna, 26033 Morris Mill Rd, Millsboro DE 19966 (302-934-0604) (3G)  
 McDonnell, Marissa, 500 Deep Grass Ln, Greenwood DE 19950 (302-398-3991) (3G)  
 McDowell, Dennis, 812 Hilltop Rd, Newark DE 19711 (302-737-4061) (4B) (4I)  
 McKee, Robert, 29 Sandy Point Rd, Earleville MD 21919 (410-275-8629) (2A) (4) (4I) (5)  
 McMillian, Arthur, 411 Joshua Ln, Middletown DE 19709 (302-378-0502) (4B)  
 Meagher, Donna, 800 Kearny Ct, Salisbury MD 21801 (410-742-6974) (4F) (4K)  
 Merrill, Ted, 11431 Assateague Rd, Berlin MD 21811 (410-641-3813) (15)  
 Merritt, Jeffrey, 8547 Engle Dr, Delmar MD 21875 (410-896-2099) (15)  
 Merritt, Robert (3A)  
 Michael, James H. 3716 Sunnyside Rd, East New Market, MD 21631 (410-943-3553) (2)  
 Milbury-Steen, Sally, 1304 N. Rodney St, Wilmington DE 19806 (302-65-2721) (1)  
 Miller, Andrea, 631 Nault Rd, Dover DE 19904 (302-678-2021) (3G)  
 Miller, Paul, 202 W. Franklin Ave, New Castle DE 19720 (302-328-7654) (12)  
 Miller, Robbie, 5531 Whitehall Rd, Cambridge MD 21613 (410-228-3027) (13)  
 Miller, Scott D., Wesley College, 120 N. State St, Dover DE 19901 (302-736-2364) (3E) (7)  
 Milton, Audrey, 909 E. 26<sup>th</sup> St, Wilmington DE 19802 (302-762-4385) (3G)  
 Milton, Sha'Nyda, 4752 Skeet Club Dr, Hurlock MD 21643 (410-943-4348) (3G)  
 Milton, Delinda, 4752 Skeet Club Dr, Hurlock MD 21643 (410-943-4348) (3G)  
 Moon, Sunnie, 4824 Kennett Pike Wilmington DE 19807 (302-427-8880) (4F)  
 Moran, W. Carl, 208 Alapocas Dr, Wilmington DE 19803 (302-654-6328) (10)  
 Moran, Linda, 10034 Silver Point Ln, Ocean City, MD 21842 (410-213-2433) (14)  
 Moreland, Elaine A., C/O Conference Resource Center, 139 N. State St, Dover DE 19901  
 (W: 302-674-2626), (4) (4B) (4C) (4D) (5) (14)  
 Morton, Judith, 2300 Riddle Ave #201, Wilmington DE 19806 (302-425-5222) (2B) (4C)  
 Moyer, Dorothy, 487 Osbourne Ln, Dover DE 19904 (302-734-2054) (2)  
 Murray, Charles E., P O Box 234, Wye Mills MD 21679 (15)  
 Murray, Doris, 3 Chestnut Dr, Elkton MD 21921 (410-398-0374) (15)

Nelson, Edna, 104 Carriage Dr, Hockessin, DE 19707 (302-239-2523) (4B) (4D)  
 Newswanger, Ann, 2004 Foulk Rd, Wilmington DE 19810 (302-475-5664) (2)  
 Norwood, Jean, 27742 Norwood Ln, Millsboro DE 19966 (302-945-3111) (1A) (2) (12)

Olivo, Eddie, 211 Channing Dr, Bear, DE 19701 (302-325-2809) (1B)  
 Onwu, Jackie, 56 Winterhaven Dr, Camden DE 19934 (H:302-697-2502;  
 W:302-857-7222) (2) (3) (3F)

Pack, Addie, 1601 Madison St, Harrington DE 19952 (302-398-4518) (2C)  
Palmer, Alice, PO Box 724 St, Michaels MD 21663 (410-745-9410) (5)  
Palmer, Doris, 553 Plymouth Rd, Felton DE 19943 (H. 302-284-9542) (3A)  
Parker, Carlton H., 22 E. Shakespeare Dr, Middleton DE 19709 (302-449-2683) (4H)  
Parte, Dana, 310 David Hall Rd, Dover DE 19904 (302-674-4254) (3G)  
Passwater, Myriam, 11-17 Manklin Meadows Lane, Berlin MD 21811 (410-208-2550) (17)  
Patton, Carolie, 10035 Friendship Rd, Berlin MD 21811 (410-641-1044) (2C)  
Pearson, Jeffrey (3Fc)  
Pelham, Lawrence, 10 N. Colts Neck Way, Hockessin, DE 19707 (302-239-6430) (3A)(14)  
Pender, William (3) (3Fc)  
Perdomo, Noris, 103D Highland Blvd, New Castle DE 19720 (302-832-8868) (15) (17)  
Perkins, Marie, 24009 Holsinger Ln, Ridgely, MD 21660 (410-634-2543) (15)  
Perkins, Marion, 101 Darling Street, Newark DE 19702 (302-452-8424) (2C)  
Phoenix, Carlene, 108 N. Park, Easton MD 21601 (410-822-9045) (3D) (15)  
Pollard, Tanya, 3748 Kirkwood Saint Georges Rd, Bear DE 19701 (302-834-4456) (3D)  
Potter, Monique (3Fc)  
Purnell, Ashley, 10710 Flower St, Berlin MD 21811 (410-641-0524) (3)  
Purnell, Dionne, 6445 Edesville Rd, Rock Hall, MD 21661 (410-639-9910) (3D) (3G)  
Purnell-Ayres, Lorraine, 6850 Public Landing Rd, Snow Hill MD 21863 (410-632-2621) (3B)  
Purnell-Rhock, Geraldine, 9738 Mason Rd, Berlin MD 21811 (410-641-2132) (4) (4D)

Rainford, DJ, 242 Rice Dr, Bear DE 19701 (302-834-9277) (3G)  
Rayne, Dona, PO Box 396, 11 Hunters Pointe, Millsboro DE 19966 (302-934-9359) (5)  
Redstone, Chuck, 120 Bohemian Dr, Middletown DE 19709 (302-378-7479) (4B) (14)  
Reed, Howard, 22109 Reynolds Pond, Ellendale DE 19941 (302-684-0655) (15)  
Rickards, Sylvester, Rt. 8, Box 15, Millsboro DE 19966 (302-945-0370) (3)  
Ricker, Arthur, 605 John's Rd, Smyrna DE 19977 (302-653-4497) (4B)  
Rider, Jesse, 3995 Union Church Rd, Salisbury MD 21801 (410-543-8454) (13)  
Rider, Jr., Robert F., RD 1 Box 227C, Bridgeville DE 19933 (W. 302-337-3731) (9)  
Riley, Shirley, 26 Meadow Garden Dr, Dover DE 19904 (302-736-1767) (3Fa)  
Rodney, Gwen, P O Box 115, Chestertown MD 21620 (410-778-1720), (2)  
Rogers, Linda, 613 N. Walnut St, Milford DE 19963 (302-422-2377) (17)  
Rogers, Lois, 9389 Stage Rd, Delmar MD 21875 (410-341-4145) (2)  
Rollins, Caroline, 22 Harris Circle, Newark DE 19711 (302-239-9562) (3G)  
Ross, Elaine, 502 N Cannon St, Bridgeville DE 19933 (302-337-7643) (15)  
Rossiter, Charles E., 59 Sycamore Tree Circle, Newark DE 19702 (302-894-1768  
W. 302-368-5250) (14)  
Rottina, Mike, 534 Wispering Trail, Middletown DE 19709 (302-378-1686) (14)  
Rounsley, Matt, 31091 Mt. Hermon Rd, Salisbury MD 21804 (410-543-7659) (15)  
Rutt, Barbara, 1001 Pecan Ave, Milford DE 19963 (302-424-0244) (13)  
Ryan, Rachel, 34 Colonial Circle, North East MD 21901 (410-287-6067) (3G)

Sammons, Alfred O., 142 Dodge Dr, Smyrna DE 19977 (302-653-5505) (1A)  
Sammons, JoAnne, 142 Dodge Dr, Smyrna DE 19977 (302-653-5505) (1A)  
Saulsbury, Emily, 6572 Concord Ln, Salisbury MD 21801 (410-546-2640) (3Fb)  
Savage, Ruth Ann, 3965 Featherstone Dr, Salisbury, MD 21801 (410-546-5818) (4G)  
Scarborough, Jr., Gilbert, 110 Ponds Ln, Greenville DE 19807 (302-475-2480) (3E)  
Schwamb, Donald, 109 Deer Trail North, Ramsey, NJ 07446 (201-441-3218) (3E)  
Seldon, Sean, 124 Ridgefield Ln, Fruitland MD 21826 (410-749-7774) (2) (3D)(15)  
Selby, Cora, 34385 Whaley's Rd, Laurel DE 19956 (302-875-3790) (7)  
Shoemaker, Jr. Robert B, 1800 East Lancaster Ave, Paoli, PA 19301 (W. 610-296-9932) (9)  
Sieg, Carol Faye, 16 Augusta Dr, Newark DE 19713 (302-738-6423) (2)  
Simpson, Paula, 20 Baltimore Ave, Rehoboth Beach DE 19971 (302-227-7743) (3B)  
Sims, Marti, 1101 White Oak Rd, Dover DE 19901 (302-734-2068) (3Fa)  
Sipos, Joseph, 217 Marina Dr, Lewes DE 19958, (302-645-1310) (2B) (3)  
Smalls, Alex, 505 Lea Blvd, Wilmington DE 19802 (302-764-6293) (3C)  
Smart, Donna, 39 W. Main St, Crisfield MD 21817 (410-968-0361) (13)  
Smith, Charles, (3Fa)  
Smith, Charles, 19 General Torbert, Milford DE 19963 (302-424-7882) (4G)

Smith, Jessie C., 7971 Bowlend Rd, Pocomoke City MD 21851 (410-957-3320) (7)  
 Smith, Marie, PO Box 625, 26 Clayton Ave., Frankford DE 19945 (H:302-732-3266,  
 W:302-934-8031 ext245) (5)  
 Smith, Susan W., PUMH, Inc, 2 Mill Rd, Wilmington DE 19806 (W.302-777-6800) (10)  
 Spangler, Richard J., 115 E. Main St. Strasburg, PA 17579 (W. 717-687-8131) (9)  
 Sparks, Darrell C., 241 Pennwood St, Newark DE 19713 (302-383-3499) (3Ed)  
 Springer, Ed, 317 Greybull, Bear DE 19701 (302-834-0989) (3G)  
 Sproat, Donald, 6 Southcliffe Dr, Wilmington DE 19809 (302-798-7029) (15)  
 Starcher, William L., C/o PUMH Two Mill Rd, Wilmington DE 19806 (302-777-6800) (10)  
 Steiner, Edward, Clover Yarns, Inc., P O Box 354, Milford DE 19963 (302-422-1953) (4) (4B)  
 Stephenson, Phil, 205 Hall Dr, Salisbury MD 21804 (410-742-2055) (12)  
 Stevens, Glendola, P O Box 609, Fruitland MD 21826 (410-543-1426) (2C) (15)  
 Stone, Lorena, 269 Oyster Shell Cove, Bethany Beach DE 19939 (H. 302-537-0170,  
 W. 302-736-2558) (4L)  
 Street, Sterling, Rte 8 Box 507, Millsboro DE 19966 (302-945-6908) (1A)  
 Streett, Allen, 8 Greenbridge Dr, Newark DE 19713 (H. 302-731-8199)  
 (2) (2B) (3D) (4G) (13) (15)  
 Strickland, Connie, 519 Woodsedge Dr, Dover DE 19904 (302-678-0685) (13)

Tarrach, R. Raymond, 211 High St, Chestertown MD 21620 (410-778-7500) (10)  
 Taylor, Evelyn, P O Box 64, Greensboro MD 21639 (410-482-6818) (15)  
 Taylor, Ruth, DSU, Office of President, Dover DE 19901 (302-739-4901) (3Fa)  
 Taylor-Keyser, Jackie, 24225 Kay Ln, Millsboro DE 19966 (302-947-9149) (17)  
 Thomas, Robert, 805 Princeton Rd, Wilmington DE 19807 (302-571-8426) (14)  
 Thompson, Kristina, 22590 Bay Shore Rd, Chestertown MD 21620 (410-778-2584) (3G)  
 Thompson, Ray, 427 Pinehurst Ave, Salisbury MD 21801 (410-749-2997) (3Fb)  
 Thompson, Rochelle, 4 Sunrise Hill, Newark DE 19713 (302-731-5969) (4B) (4I) (4K)  
 Tilghman, J. Thomas, UMES, P O Box 1024, Princess Anne, MD 21853 (410-651-9512) (3Fc)  
 Tinsman, Helen, 9230 Mary Rd, Berlin MD 21811 (410-641-1664) (13)  
 Torney, Joyce, 23807 Deal Island Rd, Chance MD 21821 (410-784-2357)(13)  
 Towers, Heather, 825 Filmore St, Salisbury MD 21804 (410-548-1893) (16)

Vance, Patti, 35122 Poplar Neck Rd, Pittsville MD 21850 (H: 410-543-2845)  
 (W: 410-742-3268 x285) (13)  
 Van Der Wall, Marie, 1314 Foulk Rd, Wilmington DE 19803 (302-478-1033) (4J)  
 VanSant, Levin, 2445 Paradise Alley Rd, Felton DE 19943 (302-284-3008) (2B) (3D)(4G)  
 (7) (13) (15) (17)  
 Verma, David, 555 N. State St, Dover DE 19901 (302-674-0508) (2)

Walton, Janal, 3839 Old Post Rd, Salisbury MD 21804 (410-860-0184) (3Fb)  
 Wall, Paul, 12528 Fleetway Dr, Ocean City MD 21842 (410-213-2804) (3C)  
 Ward, Donald, RD 3 Box 326, Millsboro DE 19966 (302-934-9636) (3D)  
 Ward, Tamara, Conference Resource Center, 139 N. State St, Dover DE 19901;  
 (W: 302-674-2626) (2) (2A) (4) (4H) (4J) (4M) (5)  
 Warren, Linette, Conference Resource Center, 139 N. State St, Dover DE 19901  
 (W. 302-674-2626) (4M)  
 Waters, James, 4341 Market St, Snow Hill MD 21863 (410-632-0705) (2B)  
 Waters, Oliver, 4121 Market St, Snow Hill MD 21863 (410-632-2107) (2D) (14) (16)  
 Weaver, Jeff, 22 Ruth Rd, Wilmington DE 19805 (302-996-9194) (13)  
 Webb, Connie, 30363 Iron Branch Rd, Dagsboro DE 19939 (302-732-9643) (2)  
 Webb, Darlene T., 1612 W 10<sup>th</sup> St, Wilmington DE 19805 (302-654-3013) (1) (2D) (3C) (4H)  
 (13) (14)  
 Webster, Darlene, 12062 Jeffrey Ln, Princess Anne, MD 21853 (410-651-1788) (2A) (3)  
 (3D) (4G) (4H) (5) (13) (15)  
 Westbrook, Jr., William E., 813 Devon Dr, Newark DE 19711 (H. 302-738-2197),  
 W. 302-674-2626) (2) (4) (4B) (4C) (4D) (4E) (4F) (4H) (4I) (4K) (4M) (5) (9)  
 Wheedleton, Betty, 8911 Highbanks Dr, Easton MD 21601 (410-822-0988) (15)  
 White, Isaac, 11681 Norris Twillery Rd, Mardela Springs, MD 21837 (410-546-2831) (4E)  
 Whittington, H. DeWayne, P O Box 42, Marion MD 21838 (H. 410-623-4521, W. 410-651-1616)  
 (3B) (4B) (4C)  
 Whittington, Louise, PO Box 42, Marion MD 21838 (410-623-4521) (3C) (3Fc)

Whyte, Robert, 110 Thissell Ln, Greenville DE 19807 (302-654-8874) (10)  
Wiegand, Norma, 1403 Town Point Rd, Cambridge MD 21613 (410-221-6088) (1B) (17)  
Williams, Dean, 3905 Heather Dr, Wilmington E 19807 (302-654-7554) (3G)  
Williams, William H., 238 W. Pine St, Georgetown DE 19947 (302-856-7682) (7)  
Wilson, Brandon, 25693 Rising Eagle Rd, Mardela Springs MD 21837 (442-260-0544) (3G)  
Wilson, Christina, 12314 Laurel Rd, Laurel DE 19956 (302-875-7088) (5)  
Wilson, Norman, PO Box 294, Fruitland MD 21826 (410-742-1911) (14) (16)  
Windsor, Harriet Smith, 106 Sussex Ct, Lewes DE 19958 (H.302-645-0596 W.302-739-4111) (12)  
Winebrenner, Guy, 203 Delaware Ave, Harrington DE 19952 (302-398-8563) (2C) (7) (15)  
Wongus, Roberta, P O Box 1148, Cambridge MD 21613 (410-228-1948) (2B) (3D) (4G) (12) (15)  
Wood, Edwin T., 726 Loveville Rd, #50, Hockessin DE 19707 (302-239-1684) (10)  
Workman, C. Elliott, 954 Turtle Dr, Bethany Beach DE 19930 (302- 537-5893) (4) (5)  
Wright, George, PO Box 22, Chester MD 21619 (410-643-2652) (15)  
Wright, Odette, 33342 Sharkey's Ln, Millsboro DE 19966 (H. 302-945-2930) (1) (1A) (4G)

Young, Laura, 234 Independence Dr, Elkton MD 21921 (410-620-3024) (13)  
Younger, Yvonne, 702 West 39<sup>th</sup> St, Wilmington DE 19802 (R: 302-764-2928; W: 302-429-1322)  
(2) (15)

Zaragoza, Rafael, 740 S. New St, Dover DE 19901 (302-736-1320) (3E)  
Zimmerman, Pat, 821 Parkhurst Dr, Salisbury MD 21801 (410-742-0582)(15).  
Zink, Ronald, 28 Winged Foot Court, Dover DE 19904 (302-735-8996) (2A)



## D. ROLL OF CONFERENCE MEMBERS

### 1a. Chronological Roll of Ordained Clergy

Ordained ministers are listed by classes based on the year of admission into probationary membership

	1958	RALPH ANDREW ELLIS, JR.
	1958	ROMIE HOLLINGSWORTH PAYNE, JR.
1938	1958	LAWRENCE ELMER STATON
	1958	ROBERT O'KELLEY WALLACE
1939		DAVID WILLIAM BAKER, SR.
	1959	THEODORE EDWIN ELSER
1941	1959	DONALD JAMES HURST
1941	1959	JAMES RAY MORGAN
	1959	DAVID GEORGE PAUL
1942	1959	CLEDUS JACKSON ROBINSON
	1960	CHARLES DOUGLAS BURGE
1943	1960	THOMAS CRAWFORD SHORT
	1960	LAURENCE HULL STOOKEY
1945		WILLIAM DAVIDSON GEOGHEGAN
1945		WILLIAM MOSES TASCIO
1945		CHARLES LUTHER WILLIS
	1961	RONALD WARREN BERGMAN
	1961	EVERETT CAHALL ISAACS
1948	1961	HARREL W. PITSENBARGER
1948	1961	JOHN THOMAS RANDOLPH
	1961	CHARLES EDWARD STRICKLER
	1961	THOMAS JOSEPH WALL, SR.
1949		EARL T. COGAN
1949		WILLIAM HEMPHILL, JR.
1949		RICHARD CHRISTOPHER STAZESKY
	1962	KENDALL KANE MCCABE
	1962	DALE ROSS PRUETT
1950	1962	HAROLD PRESTON SPEDDEN
1950	1962	SIMON NATHANIEL STUBBS
1950	1962	LAWRENCE ERNEST WIMBROW, JR.
	1963	DALLAS MARSHALL BEALL
1951	1963	FREDERICK MARTIN BRUNER
1951	1963	WILLIAM THOMAS CARTER
1951	1963	CONRAD MAURICE COHEN
	1963	ROBERT GRANVILLE KELLY
1952	1963	JERROLD W. KNOTTS
1952	1963	IKE FRANKLIN LEDGER
	1963	WILLIAM THEODORE SWAGER
1953	1963	DANIEL EDWARD WALKER
1953		CHARLES EDWARD COVINGTON, SR.
1953		GEORGE WAYNE CUFF
1953		JOHN ALVIN IRWIN
1953		HAROLD EDWARD WALTON
	1964	CLIFFORD ARNETT ARMOUR, JR.
	1964	RONALD DYSON
1954		EDWIN LEVITICUS ELLIS
1954		EDWARD REED WILKINS
	1965	JOHN FRANCIS HOLDEN
	1965	HARLEY H. KRAUSE
	1965	CHARLES MILTON MOYER
1955	1965	BUFORD EUGENE PAINTER
	1966	RONALD PAUL ARMS
1956	1966	JAMES TUDOR SEYMOUR
1956	1966	ROBERT W. STARRETT
1956	1966	ROBERT LEE THOMAS
1956		SEONG KI BAIK
1956		CHARLES RICHARD COX
1956		WILLIAM DORE
1956		HOWARD LEE GORDY, JR.
1956		CLARENCE HALE HAYS
1956		WILLIAM DANIEL RICH
1956		JOHN WILLIAM SIMPERS, JR.
1956		KYLE NEWTON SMITH
1956		JOSEPH GORDON STAPLETON
	1967	EARL LEROY MAGILL
	1967	GARRY OTIS PARKER
	1968	GARNET KIM GILSON
	1968	BONNIE JONES-GOLDSTEIN
1957	1968	PAUL THOMAS MCKELVEY
1957	1968	HAROLD ESTON OWENS
1957		EDWARD BROWNING BLEVINS
1957		RUDOLPH DA SILVA GARNES
1957		GEORGE CLINTON GODFREY
1957		JAMES CHONG PARK
1957	1969	WILLIAM MILES FITZHUGH, JR.
1957	1969	ROBERT DENNIS HOWELL
1957	1969	DOUGLAS MILTON RIDLEY
		OLIN J. SHOCKLEY, JR.

1970	BRUCE EDWARD COOKE	1980	JOSHUA L. LEBELO
1970	LLOYD ROWLAND FOARD	1980	WILLIAM AMBROSE MARKLEY
1970	HENRY STERLING GREEN	1980	DAVID MYRON PALMER
1970	ROBERT LEE HARRIS	1980	WILLIAM STANNARD WILSON
1970	JOSEPH K. OSSEI-AKOANNOR	1980	HENRY EVAN ZOLLINHOFFER
1970	JOHN RONALD OWENS	1981	LAWRENCE DEAN JAMESON
1970	JOHN WILLIAM VAN TINE	1981	LAURA ANN MARTIN
1970	JAMES PAUL WALZ	1981	JEREMIAS ALBERTO ROJAS
		1981	CHARLES OLIVER WALTER
1971	JOHN MICHAEL DUNNACK	1982	HOWARD EDWARD BROOKS, JR
1971	RAY FRANCIS GRAHAM	1982	GRANT LAMONT JOHNSON
1971	PHILIP CHARLES LAWTON	1982	BERNARD KEELS
1971	NORMAN LAWRENCE POULTNEY	1982	GEORGE NOLAN LEATHRUM
1971	GARY STUART TULAK	1982	GLENN HOWARD LYBURN
1971	ROBERT LEWIS WARNER	1982	ASHLEY ADOLPHUS MAXWELL
		1982	MARK MICHAEL PRUETT-BARNETT
1972	GLENN PAUL CATLEY	1982	ALEXANDER LEON SLONIN
1972	SAMUEL WILLARD CROSSAN, III	1982	NORMAN ADKINS TATE
	THOMAS P. DONNACHIE, III	1982	WILLIAM THOMPSON WALLACE, SR.
	THOMAS WOODROW HURLEY		
	CTOR ACQUAAH-HARRISON	1983	THOMAS GEORGE EDWARDS
	THAN EDWIN BAKER	1983	MARY LOU GREEN
	TH WAYNE GRIER	1983	HAROLD EUGENE HALE, JR.
	EE MOORE	1983	JANET MARIE HARMON
	NN VROMAN	1983	JEFFERSON S LABALA
		1983	JOANNE MAXWELL-JENKINS
	IAURICE CALDWELL	1983	ANNE RUTH PRUETT-BARNETT
	EUGENE HAMILTON	1983	CONSTANCE ELAINE STERNER
	AYNE HILL		
	LEE SCHMID	1984	RONALD BELL, SR
	TRAVIS STERLING, JR.	1984	THOMAS WALLER BLAKELOCK
	ELWOOD TAYLOR	1984	JULIAN ARTHUR HURLEY, JR.
	WORTH PRICE WOODRUFF	1984	CYNTHIA GRIFFITH KOSKI
		1984	DEBRA E. LINDSAY-HUDGINS
	ERVEY WARD GREER	1984	LORENZO HARLEY MURDAUGH, I
	ROBERT P. HALL	1984	PAUL ALVIN OWENS
	WILLIAM LEE HUMPHREY	1984	WILLIAM RANDOLPH PAGE, SR.
1975	JOHN FRANKLIN MITCHELL	1984	JOHN IRVIN PENN
1976	JOSEPH GLENN BURRIS	1985	PAUL CRAIG BENNETT
1976	KEVIN ERNEST ENGLISH	1985	JOSEPH ALVIN HENRY, SR.
1976	JAMES BROCKWAY JONES	1985	C. KAREN COVEY MOORE
1976	GONZALEE MATTHEWS	1985	LEHMAN ROBERT TOMLIN, JR.
1976	MARLENE LOUISE WALTERS	1985	STEPHEN LAWRENCE WALLACE
1977	ELEANOR KENDALL-DASCH	1986	BARRY DOUGLAS STEINER BALL
1977	ROBERT MANNING PRICE	1986	SANDRA STEINER LYNN BALL
		1986	RANDALL JAMES BOOTH
1978	EARLE NOBLE BAKER	1986	KAREN FRANCES BUNNELL
1978	RUSSELL LEE LEHMAN	1986	PATTI FRANCES COLLETT
1978	DOUGLAS MARK LINDSAY	1986	THEODORE ERIC DAY
1978	ROBERT W. RIDDLEBERGER	1986	JAMES COURTNEY FALTOT
1978	MICHAEL SPITZER RUSSELL	1986	ELEANOR NASH LAWS
1978	DAVID THORNTON SEYMOUR	1986	OSCAR MANUEL LOPEZ, JR.
1978	ROBERT EDWARD SIMPSON, SR.	1986	MAE ETTA MOORE
1978	JAMES CARLTON VAN DER WALL		
		1987	KAREN SUE BOOTH
1979	YUSEF AHMED	1987	DALE ERNEST EVANS
1979	NORMA OLETTA BAILEY	1987	JAMES FRANKLIN HAWKINS
1979	WILLIAM STANLEY DOWNING	1987	DAVID BRUCE HUMPHREY
1979	BOYD BOWMAN ETTER	1987	HOMER WELLINGTON MINUS
1979	PAUL G. HUEBNER	1987	GEORGE B. MOODY, SR.
1979	CHARLOTTE ANN NICHOLS	1987	GEORGE REID PATTERSON
1979	LEONARD HENRY WHEATLEY, JR.		
		1988	ELAINE E. BYRD AYRES
1980	TIMOTHY ALLEN DUFFIELD, SR.	1988	MARK PAUL CHARLTON

1988	SHERROL LEONIE JAMES	1997	PRISCILLA MAXHAM
1988	CHERYL LEE TAYLOR JENSEN	1997	DONALD SCHELL
		1997	CHRISTINA LEE WHALEY
1989	DONALD LEROY GODWIN	1998	FREDERICK BERNARD BAHR
1989	BARBARA ANN BRITT JOHNSON	1998	DALE LEONARD BROWN
1990	KUN CHON LEE	1998	ANNA LYNCH COTTOM
1990	WILLIAM ALFRED ROSS, SR.	1998	THADDEUS DAVID HACKETT
1990	BERNARD DENNIS SHUHAYDA	1998	CHRISTINE PRIOR LEE
1990	FRANK OWEN SUTTON, JR.	1998	CANDY MILES
		1998	DERRICK EMMANUEL PORTER
1991	JAMES THOMAS FOX, JR.	1998	JAMES EDWARD SIPES
1991	WILLIAM CHARLES GREEN	1998	KARIN GAY TUNNELL
1991	ELIZABETH FLORENCE HOPKINS		
1991	LESLIE GAYE SLAK	1999	ROBIN DANIEL BLEVINS
1991	RANDOLPH LEE WEIN	1999	MARTHA P. CALLAWAY
		1999	JACK DAVID COHEN
1992	DAVID GLENN BENNETT	1999	CHANSOON LIM
1992	CAROL LYNN JOHNSON		
		2000	DREW MITCHELL CHRISTIAN
1993	GERTRUDE CARR BROWN	2000	OLIVIA R. COSTANGO
1993	ARTHUR L. DE'SOUZA GEORGE	2000	MALEIA ANN RUST
1993	VICKI LYNN GORDY-STITH		
1993	PATRICK BOWMAN GORDY-STITH	2001	LISA MCAFEE GRAINE
1993	PATRICIA BRYANT HARRIS	2001	ROBBIE BRITTON TOWNSEND
1993	JOHN KY SHITAMA	2001	AMY DANIELLE YARNALL
1993	RUTHANN HIBBS SIMPSON		
1993	HARVEY TAYLOR STURGIS	2002	BEVERLY BLACK LEWIS
		2002	KAREN MUNTAIN DIZE
1994	GLORIA DELL SWANSON ATTIX	2002	SHIRLEY A. EVANS
1994	ROBERT MARVIN BROWN	2002	DIANNE ELISENLA HENRY
1994	MARY ANN FARNELL	2002	LINDA KETTERMAN MARINER
1994	THOMAS FRANCIS GROSS	2002	CAROL GRACE PRICE
1994	PEARL GENEVA SCOTT JOHNSON		
1994	WILLIAM STANTON LEONARD		
1994	JAMES WALDON RILEY, JR.		
1994	CAROL ELIZABETH SVECZ		
1994	RUTH TURPIN TULL		
1994	RICHARD ALLEN VANCE		
1995	WESLEY PAUL DAVIS		
1995	ISABEL TERESA S. GARDNER		
1995	JOHN LAWRENCE HUBER		
1995	VANESSA STEPHENS LEE		
1995	DAVID MARTINA LEE		
1995	MICHELLE LYNN LOVING-MOORE		
1995	DAVID NEAL RECTOR		
1995	ROBERT LANDON ROWE		
1995	BONNIE LEE SHIVELY		
1996	JOHN FRANCIS ABEL, JR.		
1996	MARK J. AVENS		
1996	MARSHA COSBY CARPENTER		
1996	DAVID P. DORAISINGH		
1996	ALICE JOHNSON ERVIN		
1996	THOMAS C. FITCHETT		
1996	KAREN KRAFT JONES		
1996	BRUCE CLAYTON MILLER		
1996	YVONNE WALLACE PENN		
1996	PAUL HAROLD SHERWOOD		
1996	DANIEL YONGKAK SHIN		
1997	STEPHEN BRUCE ACKERMAN		
1997	DARLENE MAE DIXON		
1997	BARBARA HARRIS HARMON		
1997	HUBERT FRANCIS JICHA, III		
1997	ALAN TURNER JONES		
1997	KYUNGMO KOO		

## PROBATIONERS

2000	B. GAYLE DYKES CONROW	2003	JOHN CHRISTOPHER PENNINGTON
2000	ALICE MAE HEMMEIAN	2003	JEANEL DANIELS STARLING
2000	JOYCE ANN WHITTINGTON	2003	PHYLLIS LEE WALTON
		2003	JONATHAN WHITNEY
2002	REBECCA TAYLOR COTTLE	2004	BARBARA HEATH AUER
2002	C. RICHARD EDMUND	2004	BERNADETTE MONORAY BECKETT
2002	ANNA MADDOX FOSTER	2004	CHRISTINA MARIE BLAKE
2002	HELEN B. LOCKWOOD	2004	VERNON M. BRYANT
		2004	RUTH DANESE TAYLOR COLLINS
2003	GENEVIEVE JONES BROWN	2004	LAWRENCE HASTY PURNELL, SR
2003	CYNTHIA HORN BURKERT	2004	DANIEL RICHARD WALTON, SR
2003	MARJORIE ELLEN BURNS		
2003	FREDERICK WAYNE DUNCAN	2005	PEGGY MARIE BRIGGS
2003	DANIEL THOMAS GEDMAN	2005	SHIRLYN HENRY BROWN
2003	WILLIAM CANN HOPKINS	2005	VERNON MAXWELL BRYANT
		2005	PATRICIA SUSAN FRICK
2003	MICHAEL FRANCIS HURLEY	2005	THOMAS KENYATTA JOHNSON
2003	KENNETH DARNELL JOHNSON	2005	JENNIFER HASSETT KERBY
2003	LESTER NATHANIEL JUSTICE	2005	EDWARD JOHN KUHLING
2003	RENE T. KNIGHT-PEGUERO	2005	CECILE CLAUDIA WATERS
2003	DIANE ELIZABETH MELSON	2005	EUGENE MARTIN WILEY, JR.

## DEACONS IN FULL CONNECTION

1997	CYNTHIA CLARKSON QUILLEN	2001	SHARON KAY GRAVES
1997	NAOMI GAINES WINCHESTER	2003	SUNG HO BAE
1999	ANN SHORT WILSON	2004	LARRY LEE GANSTER
2000	DOROTHY DAVIS CLARK		

## PROBATIONERS IN FULL CONNECTION

2003	SHERI LYNN RODNEY SMITH
2005	CONSTANCE MARIE HASTINGS

## 1b. Chronological Roll of Local Pastors Under Appointment

### Full-time Local Pastors

ANTHONY G. BROWN	SHANE MORAN
WILLIAM B. CROPPER	MARIE E. ROBINSON
HOWARD J. EMBERT	SALLY RUSSUM
DENISE FOUNDS	RUDI L. SACKETT
CAROL ANN LOY	RONALD SCHATZ
BETTY JO MAGEE	DONALD L. SCHULER
MICHAEL JOSEPH MCGEE	CAROL ANN TERRY
LEWIS W. MITCHELL, JR.	WOODROW J WILSON
JOHN WESLEY MOORE	

### Part-time Local Pastors

MAJOR WINDSOR BAILEY	XAVIER CHARLERON
DORIS ELAINE BAILEY	KEITH KIM CORNISH
KAREN BONGARD	GARY CROUCH
ALMA BOULDEN	ELMER DAVIS
CAROLYN BUNTING	CURTIS ASHLEY DOTSON
CAROL CARLSON	FRANCES M. FITCHETT
ALBERT CLINTON GAITHER	MOOR HOLLOMAN
J. LARRY HANIFEE	ACCOLA HORSEY
KENNETH HICKMAN	JANICE HUMPHREY
PAUL HOLLAND	ALICE HUTCHINS

GERALDINE JONES  
JOSEPH JOHN KELLY  
DAVID L. KREEK  
WILLIAM MEREDITH  
WILLIAM M. MILES  
WENDELL MOORE  
DONALD MURRAY  
RICHARD MICHAEL PARROTT  
YVONNE PAXTON  
GLORIA PENN

DAVID RASH  
MARILYN REMBERT  
RICHARD R. ROGERS  
JOHN R. SAVAGE  
KRISTINA SCHONEWOLF  
JOHN P. SCHUTT  
JEROME E. TILGHMAN  
ANDREW TURNER  
A. DELMER WILLEY  
JOAN WOLFF

1c. Clergy Address/Telephone Directory

- ABEL, JOHN (JACK) FRANCIS JR** H: (302) 227-2275 O: (302) 227-7743  
 EPWORTH UM CHURCH E-mail: jabel@epworth-rehoboth.org  
 20 BALTIMORE AVE  
 REHOBOTH BEACH DE 19971-
- ACKERMAN, STEPHEN** H: (302) 539-9256 O: (302) 539-0713  
 81 CENTRAL AVE E-mail: pastorsteve3@verizon.net  
 OCEAN VIEW DE 19970-
- ACQUAAH-HARRISON, E VICTOR** H: (410) 822-8654 O: (410) 822-3476  
 420 DOVER RD E-mail: revevah@yahoo.com  
 EASTON MD 21601-
- AHMED, YUSEF** H: (609) 513-1008 O: (609) 455-7774  
 JOHN WESLEY UM CHURCH E-mail:  
 90 BALTIMORE AVE  
 BRIDGETON NJ 08302-
- ALFORD, DONALD E** H: 3024780460 O:  
 213 FLORENCE AVE E-mail:  
 WILMINGTON DE 19803-
- ARCHIE, JOSEPH III** H: (302) 378-3008 O: (302) 658-3151  
 PO BOX 327 E-mail: revarchie@aol.com  
 TOWNSEND DE 19734-
- ARMOUR, CLIFFORD ARNETT JR** H: (252) 638-6747 O:  
 505 NEUSE HARBOR BLVD E-mail: aduckblind@friend.ly.net  
 NEW BURN NC 28560-
- ARMS, RONALD PAUL** H: (703) 922-5393 O: (703) 841-3818  
 5508 DUNSMORE RD E-mail:  
 ALEXANDRIA VA 22315-
- ATTIX, GLORIA DELL SWANSON** H: (302) 422-0476 O:  
 8221 DUPONT BLVD E-mail: battix@dmv.com  
 LINCOLN DE 19960-
- AUER, BARBARA** H: (302) 875-1045 O:  
 814 S CENTRAL AVE E-mail: pastorbarbara@verizon.net  
 LAUREL DE 19956-
- AVENS, MARK J** H: (410) 632-2509 O: (410) 632-1319  
 116 N WASHINGTON ST E-mail: avens.mark@juno.com  
 SNOW HILL MD 21863-1230
- AYRES, ELAINE E BYRD** H: (302) 674-1613 O: (302) 674-2626  
 49 ACACIA PL E-mail: revelain@fastol.com  
 DOVER DE 19901-
- BACKUS, ARTHUR** H: 3029348479 O:  
 34643 GRAVEL HILL RD E-mail: artbackus@msn.com  
 MILLSBORO DE 19966-

**BAE, SUNG HO** H: (302) 655-5236 O: (302) 998-4222  
 328 CENTENNIAL CIR E-mail: baesungho@aol.com  
 GREENVILLE DE 19807-

**BAHR, FREDERICK BERNARD** H: (410) 886-2197 O: (410) 886-2045  
 PO BOX 192 E-mail: fbahr@hotmail.com  
 TILGHMAN MD 21671-

**BAIK, SEONG KI** H: 2014611284 O:  
 15 N BROWNING AVE E-mail:  
 TENATLY NJ 07670-

**BAIK, SUENG LIN** H: (410) 896-4664 O:  
 910 MONTROSE DR E-mail: salisburykumc@hotmail.com  
 SALISBURY MD 21804-

**BAILEY, DORIS** H: (410) 742-1612 O:  
 PO BOX 1504 E-mail: cfcsalisbury@verizon.net  
 SALISBURY MD 21802-

**BAILEY, MAJOR** H: (410) 742-1612 O:  
 P O BOX 1504 E-mail: cfcsalisbury@verizon.net  
 SALISBURY MD 21802-

**BAILEY, NORMA OLETTA** H: 4107427350 O: 4107425334  
 1733 CRESTWOOD CR E-mail: nobeetle@aol.com  
 SALISBURY MD 21801-

**BAKER, DAVID WILLIAM SR** H: (443) 260-2103 O:  
 1109 S SCHUMAKER DR RM #225 E-mail:  
 SALISBURY MD 21804-

**BAKER, EARLE NOBLE** H: (302) 422-5714 O: (302) 422-8111  
 AVENUE UM CHURCH E-mail: enbaker@verizon.net  
 20 N CHURCH ST  
 MILFORD DE 19963-

**BAKER, JONATHAN EDWIN** H: (302) 654-7136 O: (302) 478-2575  
 ALDERSGATE UM CHURCH E-mail: jonbaker@comcast.net  
 2313 CONCORD PIKE  
 WILMINGTON DE 19803-

**BALL, BARRY DOUGLAS STEI** H: (302) 424-0353 O:  
 6 SUNSET LN E-mail:  
 MILFORD DE 19963-

**BALL, SANDRA STEINER** H: (302) 424-0353 O: (302) 734-3082  
 DOVER DISTRICT OFFICE E-mail: ddsuper@aol.com  
 122 S BRADFORD ST  
 DOVER DE 19904-

**BARTH, JOSEPH W** H: (302) 653-8893 O: (302) 653-7280  
 PO BOX 266 E-mail: revjbarth@verizon.net  
 CLAYTON DE 19938-

443-880-2894

**BEALL, DALLAS MARSHALL**  
921 N GRIMES RD  
MCPHERSON KS 67460-

H: (620) 251-7869 O: (316) 251-3735  
E-mail:

**BECKETT, BERNADETTE**  
11381 DRAWBRIDGE RD  
PRINCESS ANNE MD 21853-

H: (410) 651-0678 O:  
E-mail: bbeckett@ezy.net

**BELL, RONALD SR**  
PO BOX 66  
DENTON MD 21629-

H: (410) 479-2446 O: (410) 479-2171  
E-mail: stlukes@goeaston.net

**BENNETT, DAVID GLENN**  
KENT ISLAND U M CHURCH  
PO BOX 308  
CHESTER MD 21619-

H: (410) 643-5647 O: (302) 643-5361  
E-mail: dbennett@friend.ly.net

**BENNETT, PAUL CRAIG**  
37 GLENROCK DR  
CLAYMONT DE 19703-

H: (302) 798-7669 O:  
E-mail: bennettpc@juno.com

**BERGMAN, RONALD WARREN**  
2102 MARSH RD  
WILMINGTON DE 19810-

H: (302) 529-1097 O:  
E-mail: Rmlberg@aol.com

**BLAINE, JAMES A**  
125 LINCOLN DR  
VESTAL NY 13850-

H: O:  
E-mail:

**BLAKE, CHRISTINA**  
PO BOX 6  
CHURCH HILL MD 21623-

H: (410) 758-8306 O: (410) 556-6457  
E-mail: chpumc@dmv.com

**BLAKELOCK, THOMAS WALLER**  
6777 ROCKAWALKIN RD  
HEBRON MD 21830-

H: (410) 651-3757 O: (410) 742-6975  
E-mail: tblakelock@comcast.net

**BLEVINS, EDWARD BROWNING**  
8035 GREENBRIAR SWAMP RD  
SALISBURY MD 21804-

H: (410) 742-7890 O:  
E-mail:

**BONGARD, JAMES**  
118 SOUTH HALL ST  
SEAFORD DE 19973-

H: (302) 628-0727 O:  
E-mail: pastorjames@att.net

**BONGARD, KAREN**  
118 SOUTH HALL ST  
SEAFORD DE 19973-

H: (302) 628-0727 O:  
E-mail: pastorkaren@att.net

**BOOTH, KAREN SUE**  
33104 JOLYNS WAY  
LEWES DE 19958-

H: (302) 945-2428 O: (302) 945-9650  
E-mail: kasbooth@aol.com



<b>BOOTH, RANDALL JAMES</b> 33104 JOLYNS WAY LEWES DE 19958-	<i>H:</i> (302) 945-2428 <i>O:</i> 3029451881 <i>E-mail:</i> Randaljbooth@aol.com
<b>BOSSERMAN, PHILLIP CHARLES</b> 414 E STATE ST DELMAR MD 21875-	<i>H:</i> <i>O:</i> <i>E-mail:</i>
<b>BOULDEN, ALMA</b> 809 BAYLY RD CAMBRIDGE MD 21613-	<i>H:</i> (410) 228-8307 <i>O:</i> <i>E-mail:</i> alma_boulden@hotmail.com
<b>BRIDGE, RICHARD</b> 7276 SHELL BRIDGE RD LAUREL DE 19956-	<i>H:</i> 3028750879 <i>O:</i> <i>E-mail:</i>
<b>BRIGGS, PEGGY M</b> 804 E THIRD ST SEAFORD DE 19973-	<i>H:</i> (302) 629-9728 <i>O:</i> (302) 629-9215 <i>E-mail:</i> pastorbriggs@hotmail.com
<b>BRIGGS, TERRANCE</b> 804 E THIRD ST SEAFORD DE 19973-	<i>H:</i> (302) 629-9728 <i>O:</i> (302) 337-7090 <i>E-mail:</i> terrancebriggs@hotmail.com
<b>BROOKS, HOWARD JR</b> PO BOX 57 GREENSBORO MD 21639-	<i>H:</i> (410) 482-6271 <i>O:</i> (410) 482-8170 <i>E-mail:</i> revbrooks@shorennet.net
<b>BROWN, ANTHONY G</b> 101 FLYWAY LN CHESTERTOWN MD 21620-	<i>H:</i> 4107781102 <i>O:</i> <i>E-mail:</i> anthonybrown@dmv.com
<b>BROWN, DALE L</b> 604 EDLON PARK CAMBRIDGE MD 21613-	<i>H:</i> (410) 228-4757 <i>O:</i> (410) 228-1424 <i>E-mail:</i> revbrown@stpaulscambridge.com
<b>BROWN, GENEVIEVE</b> 339 LOCUST ST CRISFIELD MD 21817-	<i>H:</i> (410) 968-0378 <i>O:</i> <i>E-mail:</i> gbrown2197@aol.com
<b>BROWN, GERTRUDE CARR</b> 4258 SMITH RD SALISBURY MD 21801-	<i>H:</i> (410) 749-4705 <i>O:</i> (410) 883-3564 <i>E-mail:</i> revgbrown@cfaith.com
<b>BROWN, ROBERT MARVIN</b> 29135 SANDERSTOWN RD TRAPPE MD 21673-	<i>H:</i> <i>O:</i> <i>E-mail:</i> revrobertbrown@yahoo.com
<b>BROWN, SHIRLYN HENRY</b> 1000 CEDAR ST POCOMOKE CITY MD 21851-	<i>H:</i> (410) 957-0689 <i>O:</i> <i>E-mail:</i> shirlynbrown@aol.com

**BROWNE, MARY** H: (302) 764-0745 O: (410) 287-2434  
 PO BOX 194 E-mail:  
 CHARLESTOWN MD 21914-

**BRUNER, FREDERICK MARTIN** H: 4106415281 O:  
 10331 CALVIN LN E-mail:  
 BERLIN MD 21811-

**BRYANT, VERNON M** H: (302) 834-4749 O:  
 PO BOX 145 E-mail: vmb2278@aol.com  
 ST GEORGES DE 19733-

**BUNNELL, KAREN FRANCES** H: (410) 398-4440 O: (410) 398-0933  
 ELKTON UNITED METHODIST CHURCH E-mail: kbunnell@dol.net  
 219 E MAIN ST  
 ELKTON MD 21921-

**BUNTING, CAROLYN** H: (302) 238-7274 O: (410) 860-1853  
 36656 MAIN ST E-mail: deaconmrs@aol.com  
 MILLSBORO DE 19966-

**BUNTING, JAY** H: (302) 238-7274 O:  
 36656 MAIN ST E-mail: padrej@aol.com  
 MILLSBORO DE 19966-

**BURGE, CHARLES DOUGLAS** H: O:  
 8751 N SHORE RD E-mail: eilchas@aol.com  
 HARRISVILLE NY 13648-

**BURKERT, CYNTHIA H** H: (410) 708-8632 O: (410) 476-3384  
 PO BOX 362 E-mail: pastorcindy@dmv.com  
 TRAPPE MD 21673-

**BURNS, MARJORIE ELLEN** H: (410) 643-6992 O: (410) 643-5881  
 PO BOX 153 E-mail: marjorieburns@hotmail.com  
 CHESTER MD 21619-

**BURRIS, JOSEPH GLENN** H: (410) 275-2996 O: (410) 275-8511  
 PO BOX 326 E-mail: josephburris@verizon.net  
 CECILTON MD 21913-

**CALDWELL, JAMES MAURICE** H: (302) 653-4796 O:  
 2009 PROVIDENCE DR E-mail:  
 SMYRNA DE 19977-

**CALLAWAY, MARTHA P** H: (302) 398-3444 O: (302) 398-3390  
 203 WEINER AVE E-mail: mncallaway@aol.com  
 HARRINGTON DE 19952-

**CARLSON, CAROL** H: (410) 623-4005 O:  
 6038 HARRY BURTON RD E-mail: chestnuthaven@peoplepc.com  
 MARION STATION MD 21838-

<b>CARPENTER, MARSHA COSBY</b> 101 E STATE ST DELMAR DE 19940-	<i>H:</i> (410) 651-3520 <i>O:</i> (302) 846-9501 <i>E-mail:</i> mcdelmar@verizon.net
<b>CARTER, WILLIAM THOMAS</b> 32 BELCARO CIR NASHVILLE TN-37215-	<i>H:</i> (615) 665-3117 <i>O:</i> (615) 340-7411 <i>E-mail:</i> tomcarter@juno.com
<b>CATLEY, GLENN PAUL</b> ASBURY UNITED METHODIST CHURCH 1401 CAMDEN AVE SALISBURY MD 21801-	<i>H:</i> 4107495302 <i>O:</i> 4107492131 <i>E-mail:</i> glenn@asburyweb.org
<b>CHARLERON, XAVIER</b> 408 CHERRY ST LAUREL DE 19956-	<i>H:</i> (302) 856-7351 <i>O:</i> (410) 572-6099 <i>E-mail:</i>
<b>CHARLTON, HENRY HJALMAR</b> 300 INTERNATIONAL CIR COCKEYSVILLE MD 21030-	<i>H:</i> <i>O:</i> <i>E-mail:</i>
<b>CHARLTON, MARK PAUL</b> PO BOX 265 EAST BERLIN CT 06023-0265	<i>H:</i> (860) 828-5164 <i>O:</i> (860) 828-4222 <i>E-mail:</i> mrcharlton@aol.com
<b>CHRISTIAN, DREW MITCHELL</b> 2701 WOODLAND FERRY RD SEAFORD DE 19973-	<i>H:</i> (302) 628-8895 <i>O:</i> (302) 629-2862 <i>E-mail:</i> dmchristian@intercom.net
<b>CHURN, J THOMAS</b> 822 N FAIRVIEW AVE LANSING MI 48912-	<i>H:</i> 5173725445 <i>O:</i> <i>E-mail:</i>
<b>CLARK, DOROTHY DAVIS</b> 656 OCEAN PARKWAY OCEAN PINES MD 21811-	<i>H:</i> (410) 641-6101 <i>O:</i> (410) 641-5433 <i>E-mail:</i>
<b>CLENDANIEL, DONALD OTIS SR</b> 201 CHANDLER ST MILTON DE 19968-	<i>H:</i> (302) 684-8713 <i>O:</i> <i>E-mail:</i>
<b>COGAN, EARL T</b> 139 N RIDGE DR BOWLING GREEN KY 42101-	<i>H:</i> (270) 843-6801 <i>O:</i> <i>E-mail:</i>
<b>COHEN, CONRAD MAURICE</b> 3519 PHILADELPHIA PIKE CLAYMONT DE 19703-	<i>H:</i> 3027982329 <i>O:</i> 3027988472 <i>E-mail:</i> umcatonement@aol.com
<b>COHEN, JACK DAVID</b> 129 W FOURTH ST LEWES DE 19958-	<i>H:</i> (302) 644-3875 <i>O:</i> (302) 645-9426 <i>E-mail:</i> realrev@zoominternet.net

<b>COLLETT, PATTI FRANCES</b> 1314 FOULK ROAD WILMINGTON DE 19803-	H: (302) 738-1543 O: (302) 478-3135 E-mail: pcollett@comcast.net
<b>COLLINS, R. DANESE</b> 709 EAST LN MILFORD DE 19963-	H: (302) 422-7565 O: E-mail: pastordanese@yahoo.com
<b>COMMODORE, GEORGE OLIVER</b> 600 KIRKWOOD DR SALISBURY MD 21801-	H: 4107426529 O: E-mail:
<b>CONROW, GAYLE</b> 151 PEDDLERS LN EARLEVILLE MD 21919-	H: (410) 275-8257 O: E-mail: gconrow@hotmail.com
<b>COOKE, BRUCE EDWARD</b> PO BOX 410 SELBYVILLE DE 19975-	H: (302) 436-5684 O: (302) 436-8412 E-mail: becdgc@att.net
<b>COOKE, R JERVIS</b> 1001 MIDDLEFORD RD APT 182 SEAFORD DE 19973-3638	H: 3026294593 O: E-mail:
<b>CORNISH, KEITH</b> 1120 TAYLOR'S ISLAND RD MADISON MD 21648-	H: (410) 221-6345 O: E-mail: kcornish@fastol.com
<b>COSTANGO, OLIVIA R</b> 228 CANAL PARK DR G203 SALISBURY MD 21804-	H: (410) 430-7805 O: E-mail: pastorilv@aol.com
<b>COTTLE, REBECCA TAYLOR</b> 337 OLD PAPER MILL RD NEWARK DE 19711-	H: (302) 355-2384 O: E-mail: rtcottle@comcast.net
<b>COTTLE, W ANDREW</b> 337 OLD PAPER MILL RD NEWARK DE 19711-	H: (302) 355-2384 O: E-mail: acottle@udel.edu
<b>COTTOM, ANNA L</b> 4742 WEATHERHILL DR WILMINGTON DE 19808-	H: O: E-mail: alcott@bellatlantic.net
<b>COVINGTON, CHARLES EDWARD SR</b> 25 FAIRWAY WEST DR GOLF VILLAGE GEORGETOWN DE 19947-	H: 3028551160 O: E-mail:
<b>COX, CHARLES RICHARD</b> 1511 FIRETHORNE LN WYNDMOOR PA 19038-7629	H: (215) 242-0304 O: E-mail: jcox6814@aol.com

**CROPPER, WILLIAM B** H: (410) 742-3947 O: (410) 546-9750  
 PO BOX 29 E-mail: mail@stpaulshebron.org  
 HEBRON MD 21830-

**CROSSAN, S WILLARD III** H: (203) 483-7875 O: (914) 737-7878  
 NATIONAL MARITIME HISTORICAL E-mail: willardcrossan@aol.com  
 PO BOX 68  
 PEEKSKILL NY 06566-

**CROUCH, GARY** H: (410) 397-8484 O:  
 2206 S BAY DR E-mail: glcrouch@direcway.com  
 TODDVILLE MD 21672-

**CRUIKSHANK, WILLIAM** H: (410) 745-4334 O: (410) 226-5585  
 25022 MAPLEWOOD DR E-mail: k2wc@verizon.net  
 ST MICHAELS MD 21663-

**CUFF, GEORGE WAYNE** H: (302) 674-2323 O:  
 21 JOHN COLLINS CIR E-mail: marywaynecuff@webtv.net  
 DOVER DE 19904-5426

**DAVIS, ELMER N JR** H: (410) 860-5462 O:  
 5827 BRANDYWOOD LN E-mail: edavis8668@aol.com  
 SALISBURY MD 21801-

**DAVIS, WESLEY PAUL** H: (410) 860-5542 O: (410) 543-9491  
 7540 ZION CHURCH RD E-mail: wesdavis12@yahoo.com  
 PARSONSBURG MD 21849-

**DAVIS, WILLIAM** H: (410) 968-1680 O: (410) 968-2189  
 206 W MAIN ST E-mail: pastor@immanuelum.org  
 CRISFIELD MD 21817-

**DAY, THEODORE E** H: (302) 998-8165 O: (302) 994-9519  
 PENIEL UM CHURCH E-mail: penielumcpastor@verizon.net  
 115 E MARKET ST  
 WILMINGTON DE 19804-

**DIETZE, PETER J** H: (302) 645-9148 O: (302) 645-6252  
 15357 COASTAL HWY E-mail: baronpjd55@yahoo.com  
 MILTON DE 19968-

**DIXON, DARLENE MAE** H: (410) 742-1482 O: (410) 742-8855  
 BETHESDA UM CHURCH E-mail: dixon4@dmv.com  
 406 N DIVISION ST  
 SALISBURY MD 21801-

**DIZE, KAREN** H: (443) 262-9180 O: (410) 827-7113  
 235 OLDE POINT RD E-mail: nbdize@friend.ly.net  
 QUEENSTOWN MD 21658-

**DOLCH, SALLY** H: 4107422357 O:  
 PO BOX 116 E-mail: sdolch@juno.com  
 ALLEN MD 21810-

**DONNACHIE, THOMAS P III**  
EASTON DISTRICT OFFICE  
205A MARYLAND AVE  
CAMBRIDGE MD 21613-  
H: (410) 822-0403 O: (410) 221-1786  
E-mail: tom.donnachie@juno.com

**DORAISINGH, DAVID P**  
PO BOX 202  
SUDLERSVILLE MD 21668-  
H: (410) 438-3997 O: (410) 438-3816  
E-mail: davidkavitha@hotmail.com

**DORE, WILLIAM**  
PO BOX 526  
ROCK HALL MD 21661-  
H: 4106397910 O:  
E-mail:

**DOTSON, CURT**  
112 BROAD ST  
WYOMING DE 19934-  
H: (302) 697-3871 O:  
E-mail: curtumc@comcast.net

**DOWNING, WILLIAM STANLEY**  
278 HIGH POINT PARK  
FREDERICA DE 19946-  
H: (302) 697-0172 O:  
E-mail:

**DUFFIELD, TIMOTHY ALLEN SR**  
805 WEST ST  
LAUREL DE 19956-  
H: (302) 875-3064 O: (302) 875-0727  
E-mail:

**DUNCAN, FREDERICK W**  
601 S CENTRAL AVE  
LAUREL DE 19956-  
H: (302) 875-3398 O: (302) 875-4233  
E-mail: pastorfred@peoplepc.com

**DUNNACK, JOHN MICHAEL**  
1851 BEAR-CORBITT RD  
BEAR DE 19701-  
H: 3028341778 O: 3028341599  
E-mail: jdunnack@udel.edu

**DYSON, RONALD**  
1802 SHIPLEY ST  
WILMINGTON DE 19803-  
H: 3027647570 O: 3025750250  
E-mail:

**EDMUND, C RICHARD**  
PO BOX 52  
EWELL MD 21824-  
H: (410) 968-3517 O:  
E-mail: edmund@dmv.com

**EDWARDS, THOMAS GEORGE**  
ST. MARK'S U M CHURCH  
1700 LIMESTONE RD  
WILMINGTON DE 19804-  
H: (302) 994-0695 O: (302) 994-0400  
E-mail: edwards-tom@usa.net

**ELLIS, EDWIN LEVITICUS**  
222 CROSS KEYS RD  
BERLIN NJ 08009-  
H: (856) 753-1903 O:  
E-mail:

**ELLIS, RALPH ANDREW JR**  
3 ARBOR DR  
DOVER DE 19904-  
H: (302) 730-0773 O:  
E-mail: vellis7@aol.com

<b>ELSER, THEODORE EDWIN</b> 78 CLAYTON AVE FRANKFORD DE 19945-	<i>H:</i> 3027326962 <i>O:</i> <i>E-mail:</i> belser@dol.net
<b>EMBERT, HOWARD J</b> PO BOX 267 QUEEN ANNE MD 21657-	<i>H:</i> (410) 364-5153 <i>O:</i> <i>E-mail:</i> pastorembert@myshorelink.com
<b>ENGLISH, KEVIN ERNEST</b> 610 LOCUST ST CAMBRIDGE MD 21613-	<i>H:</i> (410) 228-5118 <i>O:</i> (410) 228-4910 <i>E-mail:</i> zionumc@shorenet.net
<b>ERVIN, ALICE JOHNSON</b> 341 SAULSBURY RD DOVER DE 19904-	<i>H:</i> (302) 674-1771 <i>O:</i> (302) 734-9505 <i>E-mail:</i> ajervin227@aol.com
<b>ETTER, BOYD BOWMAN</b> PO BOX 299 SEAFORD DE 19973-	<i>H:</i> (302) 629-9276 <i>O:</i> (302) 629-9466 <i>E-mail:</i> stjohns@dmv.com
<b>EVANS, CHARLENE K</b> PO BOX 256 MAGNOLIA DE 19962-	<i>H:</i> (302) 674-8761 <i>O:</i> (302) 335-3304 <i>E-mail:</i> pastorevan@aol.com
<b>EVANS, DALE ERNEST</b> 109 PARK LN FEDERALSBURG MD 21632-	<i>H:</i> (410) 754-7571 <i>O:</i> (410) 754-7567 <i>E-mail:</i> fedchristumc@comcast.net
<b>EVANS, HOWARD ERNEST</b> 13350 OAK BRANCH RD DELMAR DE 19940-	<i>H:</i> 3028463962 <i>O:</i> <i>E-mail:</i>
<b>EVANS, RICHARD E JR</b> PO BOX 299 SEAFORD DE 19973-	<i>H:</i> (410) 749-0281 <i>O:</i> (302) 629-9466 <i>E-mail:</i> evanrichard@aol.com
<b>EVANS, SHIRLEY A</b> PO BOX 36 NEWARK MD 21841-	<i>H:</i> (410) 632-1134 <i>O:</i> <i>E-mail:</i> saevans@dmv.com
<b>FALTOT, JAMES COURTNEY</b> NEWARK UM CHURCH 69 E MAIN ST NEWARK DE 19711-	<i>H:</i> (302) 654-2263 <i>O:</i> (302) 368-8774 <i>E-mail:</i> jcfaltot@msn.com
<b>FARNELL, MARK</b> PO BOX 187 MILLINGTON MD 21651-	<i>H:</i> (410) 928-3452 <i>O:</i> (410) 928-3357 <i>E-mail:</i> revmark77@hotmail.com
<b>FARNELL, MARY ANN</b> PO BOX 176 VIENNA MD 21869-	<i>H:</i> 4103763178 <i>O:</i> 4103760219 <i>E-mail:</i> farnell@fastol.com

<b>FIELDS, CARROLL</b> PO BOX 58 WESTOVER MD 21871-	H: (410) 219-8222 O: (410) 651-9580 E-mail: cfb@dmv.com
<b>FISHER, GEORGE W SR</b> PO BOX 63 DENTON MD 21629-	H: (410) 479-2085 O: (302) 945-0516 E-mail: gwf1@goeaston.com
<b>FITCHETT, FRANCES</b> PO BOX 11 GIRDLETREE MD 21829-	H: (410) 632-1462 O: E-mail: fmfithcett@aol.com
<b>FITCHETT, THOMAS C</b> PO BOX 2 GIRDLETREE MD 21829-	H: (410) 632-1892 O: E-mail:
<b>FITZHUGH, WILLIAM MILES JR</b> WILMINGTON DISTRICT OFFICE 2200 BAYNARD BLVD WILMINGTON DE 19802-	H: (302) 285-0321 O: (302) 571-1471 E-mail: umddistrictoffice@att.net
<b>FOARD, LLOYD ROWLAND</b> 6901 SENECA DR SNOW HILL MD 21863-	H: (410) 632-4670 O: E-mail: allo4d@intercom.net
<b>FOSTER, ANNA</b> 313 ANDERSON ST FRUITLAND MD 21826-	H: (410) 749-2023 O: E-mail: rev.annafoster@verizon.net
<b>FOSTER, GERALD ARTHUR</b> 1912 MARSH RD APT 137 WILMINGTON DE 19810-3967	H: 3027643600 O: E-mail:
<b>FOUND, DENISE RADER</b> 20 RUTH RD WILMINGTON DE 19805-5405	H: (302) 998-2098 O: (302) 994-2664 E-mail: pastordenise@verizon.net
<b>FOX, JAMES THOMAS JR</b> 7301 TOPAZ CT HEBRON MD 21830-2114	H: 4103410505 O: 4105464125 E-mail:
<b>FRICK, PATRICIA S</b> 8648 STEPHEN DECATUR HWY BERLIN MD 21811-	H: (410) 641-0128 O: (410) 641-2186 E-mail: patriciafrick@msn.com
<b>GAITHER, ALBERT</b> 624 OLD PORTER RD BEAR DE 19701-	H: 3028343064 O: (410) 398-2453 E-mail: algait1@aol.com
<b>GANSTER, LARRY L</b> PO BOX 190 BETHANY BEACH DE 19930-	H: (302) 539-2783 O: (302) 732-3249 E-mail: pinballwizard123@verizon.net



<b>GARDNER, ISABEL TERESA S</b> BETHESDA UM CHURCH 116 E MAIN ST MIDDLETOWN DE 19709-	<i>H:</i> (302) 378-9029 <i>O:</i> (302) 378-2313 <i>E-mail:</i> office@bethesda-middletown.org
<b>GARNES, RUDOLPH DA SILVA</b> 2350 E LAKE MIRAMAR CIR MIRAMAR FL 33025-4800	<i>H:</i> (954) 450-2515 <i>O:</i> <i>E-mail:</i>
<b>GATTON, DOUGLAS W</b> PO BOX 142 HARTLY DE 19953-	<i>H:</i> (302) 688-4022 <i>O:</i> (302) 492-8145 <i>E-mail:</i> dougg@delaware.net
<b>GEDMAN, DANIEL THOMAS</b> PO BOX 522 NORTH EAST MD 21901-	<i>H:</i> (410) 287-6520 <i>O:</i> (410) 287-2220 <i>E-mail:</i> dtgedman@juno.com
<b>GEOGHEGAN, WILLIAM DAVIDSON</b> 40 FEDERAL ST BRUNSWICK ME 04011-	<i>H:</i> 2077255218 <i>O:</i> <i>E-mail:</i>
<b>GEORGE, ARTHUR L DE'SOUZA</b> PO BOX 255 PRESTON MD 21655-	<i>H:</i> (410) 673-2555 <i>O:</i> <i>E-mail:</i> desouzageorge1@aol.com
<b>GETCHELL, L WAYNE</b> 39353 DUNDEE RD ZEPHYRHILLS FL 33542-4732	<i>H:</i> (813) 779-3844 <i>O:</i> <i>E-mail:</i>
<b>GILLESPIE, KEVIN A</b> 129 W FOURTH ST LEWES DE 19958-	<i>H:</i> (302) 628-8540 <i>O:</i> (302) 645-9426 <i>E-mail:</i> kagillespie@bethellewes.org
<b>GILSON, G KIM</b> PO BOX 278 VIENNA MD 21869-	<i>H:</i> (410) 376-0450 <i>O:</i> (410) 376-0219 <i>E-mail:</i> kggil@direcway.com
<b>GODFREY, GEORGE CLINTON</b> RT 3 BOX 462 FENWICK DE 19944-	<i>H:</i> 3025398159 <i>O:</i> (302) 539-9077 <i>E-mail:</i> beachpastor2@verizon.net
<b>GODWIN, DONALD LEROY</b> WESLEY UM CHURCH 209 S STATE ST DOVER DE 19901-	<i>H:</i> (302) 736-1968 <i>O:</i> (302) 678-9626 <i>E-mail:</i> dlgodwin3@comcast.net
<b>GOLDEN, ARLEY BURTON</b> 2626 SHERWOOD DR SHERWOOD PARK I WILMINGTON DE 19808-	<i>H:</i> 3029956006 <i>O:</i> <i>E-mail:</i>
<b>GORDY, HOWARD LEE JR</b> GRACE UM CHURCH 635 E CHURCH ST SALISBURY MD 21804-	<i>H:</i> (410) 548-9071 <i>O:</i> (410) 742-4144 <i>E-mail:</i>

**GORDY-STITH, PATRICK BOWMAN** H: 3027371772 O: 3027379069  
5401 CRESTLINE RD E-mail: vicandbo@gordy-stith.com  
HILLS OF SKYLINE  
WILMINGTON DE 19808-

**GORDY-STITH, VICKI LYNN** H: (302) 737-1772 O: 3027379069  
5401 CRESTLINE RD E-mail: vicandbo@gordy-stith.com  
WILMINGTON DE 19808-

**GRAHAM, RAY FRANCIS** H: (302) 368-7139 O: (302) 731-9495  
EBENEZER UM CHURCH E-mail: eumcray@aol.com  
525 POLLY DRUMMOND HILL RD  
NEWARK DE 19711-4342

**GRAJNE, LISA M** H: (410) 482-9268 O: (410) 924-6202  
PO BOX 216 E-mail: church121@comcast.net  
GREENSBORO MD 21639-

**GRAVES, SHARON** H: (302) 629-5223 O: (302) 628-1777  
24524 SHUFELT RD E-mail: revevergreenumc@aol.com  
SEAFORD DE 19973-

**GRAY, ROBERT** H: (302) 422-7204 O: (302) 422-7269  
PO BOX 85 E-mail: lincolnumc@aol.com  
LINCOLN DE 19960-

**GREEN, HENRY STERLING** H: (302) 227-2595 O:  
157 BUCKINGHAM DR E-mail: netster9669@msn.com  
REHOBOTH BEACH DE 19971-

**GREEN, MARY LOU** H: (315) 457-3004 O:  
205 JUANITA DR E-mail: gramsg38@aol.com  
LIVERPOOL NY 13090-

**GREEN, WILLIAM CHARLES** H: (302) 652-6168 O: (302) 654-0961  
11 N MARYLAND AVE E-mail: rpumc@rpumchurch.org  
WILMINGTON DE 19804-

**GREER, H WARD** H: (302) 762-6404 O: (302) 654-3103  
EZION-MT. CARMEL UM CHURCH E-mail: shpofstret@aol.com  
800 N WALNUT ST  
WILMINGTON DE 19801-

**GRIER, K WAYNE** H: 4107580156 O: 4107580868  
CENTREVILLE UNITED METHODIST E-mail: wrej0324@myshorelink.com  
608 CHURCH HILL RD  
CENTREVILLE MD 21617-

**GROSS, THOMAS FRANCIS** H: (302) 629-9579 O: (302) 629-4458  
MT OLIVET UM CHURCH E-mail: pastor-mtolivet@dmv.com  
315 HIGH ST  
SEAFORD DE 19973-

**HACKETT, THADDEUS DAVID** H: 4107421080 O:  
PO BOX 178 E-mail: skywatch1@verizon.net  
TRAPPE MD 21673-

<b>HALE, HAROLD EUGENE JR</b> ST LUKE'S UM CHURCH PO BOX 207 ST MICHAELS MD 21663-	<i>H:</i> (410) 745-2539 <i>O:</i> (410) 745-2534 <i>E-mail:</i> revsam@goeaston.net
<b>HALL, ROBERT P</b> 240 N JAMES ST STE BIB WILMINGTON DE 19804-	<i>H:</i> 3027641445 <i>O:</i> <i>E-mail:</i>
<b>HAMILTON, DONALD EUGENE</b> 19 CHESAPEAKE LOOP BRENNAN ESTATES BEAR DE 19701-6392	<i>H:</i> (302) 838-7733 <i>O:</i> <i>E-mail:</i> mildon3@earthlink.net
<b>HANIFEE, J LARRY</b> 103 BOXWOOD LN GALENA MD 21635-	<i>H:</i> (410) 648-6030 <i>O:</i> <i>E-mail:</i> pelahan@dmv.com
<b>HARMON, BARBARA H</b> 213 BRANCH ST BERLIN MD 21811-	<i>H:</i> (410) 641-2453 <i>O:</i> (410) 641-0270 <i>E-mail:</i> barbharmon77@hotmail.com
<b>HARMON, JANET MARIE</b> 1605 NEWPORT RD WILMINGTON DE 19808-	<i>H:</i> 3029983445 <i>O:</i> 3029984222 <i>E-mail:</i>
<b>HARRIS, PATRICIA BRYANT</b> MARSHALLTON UM CHURCH 1105 STANTON RD WILMINGTON DE 19808-	<i>H:</i> <i>O:</i> (302) 994-7466 <i>E-mail:</i> drpbharris@comcast.net
<b>HARRIS, ROBERT LEE</b> 39 GARRETT DR OCEAN PINES MD 21811-	<i>H:</i> (410) 208-0702 <i>O:</i> <i>E-mail:</i> harrobe8@cs.com
<b>HASTINGS, CONSTANCE M</b> ST JOHN'S UM CHURCH PO BOX 299 SEAFORD DE 19973-	<i>H:</i> (302) 629-2298 <i>O:</i> (302) 629-9466 <i>E-mail:</i> cmhncc@yahoo.com
<b>HAWKINS, JAMES FRANKLIN</b> PO BOX 74 SMYRNA DE 19977-	<i>H:</i> 3026538898 <i>O:</i> <i>E-mail:</i> jfhawkins@earthlink.net
<b>HAYDEN, VAUGHAN</b> 2115 HOPEWELL RD PORT DEPOSIT MD 21904-	<i>H:</i> (410) 658-2684 <i>O:</i> <i>E-mail:</i> pastorhayden@zoominternet.net
<b>HAYS, CLARENCE HALE</b> 805 SE SECOND ST MILFORD DE 19963-	<i>H:</i> 3024228979 <i>O:</i> <i>E-mail:</i>
<b>HEISTAND, DAVID</b> UNION UNITED METHODIST CHURCH 301 N MAIN ST FEDERALSBURG MD 21632-	<i>H:</i> (410) 673-1359 <i>O:</i> (410) 754-9210 <i>E-mail:</i> dheistand@bluecrab.org

<b>HEMMEIAN, ALICE</b> 1534 SHAREN DR STE F SALISBURY MD 21804-	H: (410) 219-5690 O: E-mail: pastoralice1@aol.com
<b>HEMPHILL, WILLIAM JR</b> 655 WILLOW VALLEY SQ. L202 LANCASTER PA 17602-4873	H: (717) 464-6390 O: E-mail: whjr@juno.com
<b>HENRY, DIANNE ELISENLA</b> 11721 SINEPUXENT RD BERLIN MD 21811-	H: (410) 641-3303 O: E-mail: diannepreacher@aol.com
<b>HENRY, JOSEPH ALVIN SR</b> 11721 SINEPUXENT RD BERLIN MD 21811-	H: (410) 641-3303 O: (410) 641-2058 E-mail: diannepreacher@aol.com
<b>HERR, DAVID</b> 35639 MT HERMON RD PITTSVILLE MD 21850-	H: (410) 835-8542 O: E-mail: herrdogs@peoplepc.com
<b>HICKMAN, KENNETH</b> 23055 PARSONS RD CHESTERTOWN MD 21620-	H: (410) 778-3498 O: (410) 810-2654 E-mail: hick@dmv.com
<b>HILL, GREG WAYNE</b> 18 BELCARO CIR NASHVILLE TN 37215-6109	H: (615) 665-1063 O: (615) 340-7411 E-mail: ghill@gbhem.org
<b>HINKLE, DONNA</b> 35901 ZION CHURCH RD FRANKFORD DE 19945-	H: (302) 436-8409 O: (302) 436-4011 E-mail: donnahinkle@yahoo.com
<b>HINKLE, JOHN JR</b> 35901 ZION CHURCH RD FRANKFORD DE 19945-	H: (302) 436-8409 O: (302) 732-3862 E-mail: johnhinkle7@yahoo.com
<b>HITCHENS, WILLIAM BENJAMIN</b> 47 WOODLAND CT SEAFORD DE 19973-	H: 3023223165 O: E-mail:
<b>HOLDBROOK-SMITH, SAMUEL</b> 113 HOLTON ST CENTREVILLE MD 21617-	H: (410) 758-3285 O: E-mail: sholdbrooksmith@atlanticbb.net
<b>HOLDEN, JOHN FRANCIS</b> MT. SALEM UM CHURCH 2629 W 19TH ST WILMINGTON DE 19806-	H: (302) 654-6119 O: (302) 658-1807 E-mail: johnholden@juno.com
<b>HOLLAND, PAUL</b> 9863 DEAL ISLAND RD DEAL ISLAND MD 21821-	H: (410) 784-2149 O: E-mail:

<b>HOLLOMAN, MOOR</b> PO BOX 1241 SALISBURY MD 21802-	<i>H:</i> (410) 546-0602 <i>O:</i> <i>E-mail:</i> revmyholloman@aol.com
<b>HOPKINS, BARON N</b> 112 CROCKETT AVENUE FRUITLAND MD 21826-	<i>H:</i> (410) 742-3716 <i>O:</i> (410) 641-1833 <i>E-mail:</i> hbrevyrev@ezy.net
<b>HOPKINS, ELIZABETH FLORENCE</b> 189 PILOT MOUNTAIN HOLLOW FABER VA 22938-	<i>H:</i> <i>O:</i> <i>E-mail:</i>
<b>HOPKINS, RALPH W</b> 1117 FLEET LANDING BLVD ATLANTIC BEACH FL 32233-	<i>H:</i> <i>O:</i> <i>E-mail:</i>
<b>HOPKINS, WILLIAM C</b> PO BOX 299 LEWES DE 19958-	<i>H:</i> 3026458170 <i>O:</i> (302) 645-6256 <i>E-mail:</i> hopwc@dol.net
<b>HORNBERGER, JOHN</b> 102 W FEDERAL ST SNOW HILL MD 21863-	<i>H:</i> (410) 632-1229 <i>O:</i> (410) 632-0181 <i>E-mail:</i> officewhatcoat@highstream.net
<b>HORSEY, ACCOLA</b> 8212 CALHOUN RD MILFORD DE 19963-2100	<i>H:</i> 3024228753 <i>O:</i> (302) 398-9658 <i>E-mail:</i> aphorsey5@aol.com
<b>HOWELL, ROBERT DENNIS</b> 2186 JACKSON KELLER RD SAN ANTONIO TX 78213-2723	<i>H:</i> (302) 856-2449 <i>O:</i> (302) 856-3295 <i>E-mail:</i> itcrb59@c.s.com
<b>HUDSON, LEMUEL</b> 19845 LOWES CROSSING RD MILLSBORO DE 19966-	<i>H:</i> (302) 875-2051 <i>O:</i> <i>E-mail:</i> lemuelh@wwdb.org
<b>HUEBNER, PAUL</b> 135 REDDEN LN MIDDLETOWN DE 19709-	<i>H:</i> (302) 378-4719 <i>O:</i> <i>E-mail:</i> ppodessa@aol.com
<b>HUMPHREY, DAVID BRUCE</b> PO BOX 330 SMYRNA DE 19977-	<i>H:</i> (302) 659-5586 <i>O:</i> (302) 653-8415 <i>E-mail:</i> dave.asburysmyrna@earthlink.net
<b>HUMPHREY, JANICE</b> 23309 BALLARD RD DEAL ISLAND MD 21821-	<i>H:</i> 4107842475 <i>O:</i> (410) 742-4144 <i>E-mail:</i> jhumphrey@somerset.k12.md.us
<b>HUMPHREY, WILLIAM LEE</b> 48 DOGWOOD LN MAYS LANDING NJ 08330-	<i>H:</i> (609) 909-8784 <i>O:</i> <i>E-mail:</i>

<b>HUNLEY, BETHSHEILA</b> 11279 NEEDAM RD WORTON MD 21678-	H: (410) 348-5558 O:	<i>E-mail:</i>
<b>HURLEY, J ARTHUR JR</b> 18 S MAIN ST BERLIN MD 21811-	H: (410) 641-2077 O: (410) 641-1137 <i>E-mail:</i> pastorjay@intercom.net	
<b>HURLEY, MICHAEL FRANCIS</b> RT 2 BOX F ATLANTA RD CLARKSVILLE DE 19970-	H: (302) 539-7040 O: (302) 539-7491 <i>E-mail:</i> annmikeh@aol.com	
<b>HURLEY, THOMAS W</b> 302 GLENDALE DR SALISBURY MD 21804-	H: (410) 341-7027 O: (410) 632-0181 <i>E-mail:</i>	
<b>HURST, DONALD JAMES</b> 38 HOLLY OAK DR WOODLAND HILLS ELKTON MD 21921-	H: (410) 620-6062 O: (302) 836-2862 <i>E-mail:</i> dhurst@cornerstonedelaware.com	
<b>HUTCHINS, ALICE</b> 822 ARRINGTON RD QUEENSTOWN MD 21658-1311	H: (410) 827-8606 O:	<i>E-mail:</i>
<b>IRWIN, JOHN ALVIN</b> 10976 DELAWARE AVE LAUREL DE 19956-	H: 3028751109 O:	<i>E-mail:</i>
<b>ISAACS, EVERETT CAHALL</b> PO BOX 353 GREENWOOD DE 19950-	H: (302) 349-4741 O:	<i>E-mail:</i>
<b>ISAACS, PAUL E</b> 12555 SHAWNEE RD GREENWOOD DE 19950-	H: (302) 349-9175 O: (302) 629-9513 <i>E-mail:</i>	
<b>JACKSON, EDWARD HAZEL THEODO</b> 815 PARK LN CAMBRIDGE MD 21613-	H: 4102281428 O:	<i>E-mail:</i>
<b>JAMES, SHERROL LEONIE</b> PO BOX 123 USAF ACADEMY CO 80840-	H: (719) 472-7905 O: (719) 333-3300 <i>E-mail:</i> shejam@aol.com	
<b>JAMESON, LAWRENCE DEAN</b> PO BOX 107 GALENA MD 21635-	H: (410) 648-5212 O: <i>E-mail:</i> larry@larryjameson.com	
<b>JENKINS, LEON</b> PO BOX 541 DELMAR DE 19940-	H: (410) 629-0296 O: (410) 896-4292 <i>E-mail:</i>	

**JENSEN, CHERYL LEE TAYLOR** H: (302) 764-6503 O: (302) 652-0326  
PENINSULA-MCCABE UM CHURCH E-mail: prumc@mindspring.com  
2200 BAYNARD BLVD  
WILMINGTON DE 19802-

**JICHA, HUBERT F III** H: (410) 398-1554 O: (410) 398-6215  
33 ELK MILLS RD E-mail: revbertjicha@comcast.net  
ELKTON MD 21921-

**JOHNSON, BARBARA ANN BRITT** H: (410) 745-2784 O:  
PO BOX 978 E-mail: bbritt@dmv.com  
ST MICHAELS MD 21663-

**JOHNSON, CAROL LYNN** H: O:  
12 FIG ST E-mail: carolj@cyberstreet.com  
ALVA FL 33920-

**JOHNSON, EMMANUEL** H: (410) 543-9940 O:  
126 RIDGEFIELD LN E-mail: eljohn0323@aol.com  
FRUITLAND MD 21826-

**JOHNSON, GRANT LAMONT** H: (410) 742-7939 O: (410) 742-4144  
313-539 MILL POND LN E-mail: grantlj19@aol.com  
SALISBURY MD 21804-

**JOHNSON, PEARL GENEVA SCOTT** H: (410) 742-7939 O:  
PO BOX 271 E-mail: pastorpearl1@aol.com  
SNOW HILL MD 21863-

**JOHNSON, THOMAS** H: (302) 645-4833 O: (302) 645-8312  
20254 PLANTATION RD E-mail: pastorj1@verizon.net  
LEWES DE 19958-

**JOHNSON, WILLIAM HARRISON SR** H: (410) 810-2976 O:  
PO BOX 844 E-mail: WJohn12619@aol.com  
CHESTERTOWN MD 21620-

**JONES, ALAN TURNER** H: (302) 378-7692 O:  
PO BOX 288 E-mail: connectioncc3@aol.com  
MIDDLETOWN DE 19709-0288

**JONES, GERALDINE J** H: 3027366491 O: (302) 539-8335  
368 POST BLVD E-mail: gerryej@aol.com  
DOVER DE 19904-

**JONES, JAMES BROCKWAY** H: 4106585210 O: 4106586800  
PO BOX 242 E-mail:  
RISING SUN MD 21911-

**JONES, KAREN K** H: (302) 378-7692 O:  
PO BOX 288 E-mail: connectioncc3@aol.com  
MIDDLETOWN DE 19709-0288

**JONES, SUMNER J**  
370 OLD BAYVIEW RD  
NORTH EAST MD 21901-  
H: (410) 287-7755 O: (410) 287-5720  
E-mail: sjones777@zoominternet.net

**JONES, W LEROY**  
50 WEMBLEY CT  
MAGNOLIA DE 19962-  
H: 3026971807 O:  
E-mail: leroy1.jones@comcast.net

**JONES-GOLDSTEIN, BONNIE**  
CHRISTIANA UNITED METHODIST  
21 WEST MAIN ST  
CHRISTIANA DE 19702-  
H: (302) 737-1361 O: (302) 738-7544  
E-mail: revbonnie@yahoo.com

**JUSTICE, LESTER NATHANIEL**  
4546 PHEASANT DR  
SALISBURY MD 21801-  
H: 4105481422 O: (410) 641-2568  
E-mail: leswanams@aol.com

**KEELS, BERNARD**  
METHODIST ACTION PROGRAM  
100 W 10TH ST STE 701  
WILMINGTON DE 19801-  
H: (410) 358-5807 O: (302) 225-5627  
E-mail: bckeels@aol.com

**KELLY, JOSEPH**  
PO BOX 10  
FISHING CREEK MD 21634-  
H: (410) 397-3395 O:  
E-mail: tothenations@hotmail.com

**KELLY, REBECCA**  
916 BLACKBIRD LANDING RD  
TOWNSEND DE 19734-  
H: (302) 653-6817 O: (302) 378-3760  
E-mail: rebeccakelly353@yahoo.com

**KELLY, ROBERT GRANVILLE**  
5 KENSINGTON LN  
NEWARK DE 19713-  
H: (302) 292-0898 O:  
E-mail: rkelly@psre.com

**KENDALL-DASCH, ELEANOR**  
2209 WICOMICO RD  
BALTIMORE MD 21221-1545  
H: (410) 686-6065 O:  
E-mail:

**KERBY, JENNIFER H**  
MT LEBANON UM CHURCH  
850 MT LEBANON RD  
WILMINGTON DE 19803-  
H: (302) 478-2788 O: (302) 652-8411  
E-mail: jkmicah6v8@juno.com

**KIRBY, ROBERT W III**  
301 SE FRONT ST  
MILFORD DE 19963-  
H: (302) 734-0482 O: (302) 422-8884  
E-mail: kirbyservice@earthlink.net

**KIRKLEY, ROBERT**  
PO BOX 10  
TAYLORS ISLAND MD 21669-  
H: (410) 228-4194 O:  
E-mail: kirkley@shorennet.net

**KNICELEY, WILLIAM SR**  
429 PINEHURST AVE  
SALISBURY MD 21801-  
H: (410) 749-6867 O:  
E-mail:



<b>KNIGHT, RENE' T</b> PO BOX 279 GEORGETOWN DE 19947-	<i>H:</i> (302) 424-1211 <i>O:</i> (302) 855-9161 <i>E-mail:</i> imubetel@verizon.net
<b>KNOTTS, JERROLD W</b> 204 TIMBER KNOLL DR BEAR DE 19701-	<i>H:</i> (302) 838-0929 <i>O:</i> <i>E-mail:</i> jwknotts@aol.com
<b>KOCH, JOHN R</b> 10567 OLD GROVE CIR BRADENTON FL 34202-	<i>H:</i> (941) 747-8549 <i>O:</i> <i>E-mail:</i>
<b>KOO, KYUNG MO</b> 392 BLAKE RD ELKTON MD 21921-	<i>H:</i> <i>O:</i> (410) 398-7245 <i>E-mail:</i> findingmo@yahoo.com
<b>KOSKI, CYNTHIA GRIFFITH</b> 155 EDGEWATER DR EARLEVILLE MD 21919-	<i>H:</i> (410) 275-1172 <i>O:</i> <i>E-mail:</i>
<b>KRAUSE, HARLEY H</b> 503 HATCHIE ST BOONSVILLE MS 38829-	<i>H:</i> 6017283865 <i>O:</i> <i>E-mail:</i>
<b>KREEK, DAVID</b> 806 PINEHURST DR CAMBRIDGE MD 21613-	<i>H:</i> 4102211969 <i>O:</i> <i>E-mail:</i> dlkreek@hotmail.com
<b>KUHLING, EDWARD J</b> 106 JACOBS DR BRIDGEVILLE DE 19933-	<i>H:</i> (302) 337-0618 <i>O:</i> (302) 629-3029 <i>E-mail:</i> stillkuhl@comcast.net
<b>LABALA, JEFFERSON S</b> PO BOX 983 EASTON MD 21601-	<i>H:</i> (443) 521-9460 <i>O:</i> <i>E-mail:</i> juju@shorennet.net
<b>LAFFEY, STEPHEN H</b> 13263 RENSHAW RD PRINCESS ANNE MD 21853-	<i>H:</i> (410) 651-3901 <i>O:</i> <i>E-mail:</i> agape@shore.intercom.net
<b>LANDON, EVERETT</b> PO BOX 203 SHARPTOWN MD 21861-	<i>H:</i> (410) 883-3448 <i>O:</i> <i>E-mail:</i> evlandon@netzero.net
<b>LAWS, ELEANOR NASH</b> 411 CAMPUS AVE CHESTERTOWN MD 21620-	<i>H:</i> 4107782848 <i>O:</i> 4107780911 <i>E-mail:</i> cumc@dmv.com
<b>LAWTON, PHILIP CHARLES</b> PO BOX 247 FELTON DE 19943-	<i>H:</i> 3022844186 <i>O:</i> 3022843590 <i>E-mail:</i> philip.lawton@dol.net

<b>LEATHRUM, GEORGE NOLAN</b> PO BOX 479 TOWNSEND DE 19734-	H: 3023760357 O: E-mail: gnleathrum@aol.com
<b>LEBELO, JOSHUA LESETE</b> 23 N KIRKWOOD ST DOVER DE 19901-	H: (302) 399-0810 O: E-mail:
<b>LECATES, EVERETT L JR</b> PO BOX 191 CHESWOLD DE 19936-	H: (302) 734-5118 O: (302) 734-3207 E-mail: pastorlecatess@aol.com
<b>LEDGER, IKE FRANKLIN</b> 504 E ELM ST LOTT TX 76656-	H: (254) 584-0078 O: E-mail: sledger@juno.com
<b>LEE, CHRISTINE PRIOR</b> 32051 LONG NECK RD MILLSBORO DE 19966-	H: (302) 945-5311 O: (302) 945-9453 E-mail: chris_inumc@msn.com
<b>LEE, DAVID MARTINA</b> 101 WILLOW BROOKE CT SEAFORD DE 19973-	H: (302) 628-5423 O: E-mail: nicelee@comcast.net
<b>LEE, KUN CHON</b> PO BOX 126 ROYAL OAK MD 21662-	H: (410) 745-0944 O: (410) 745-2902 E-mail: kcj@atlanticbb.net
<b>LEE, VANESSA STEPHENS</b> 101 WILLOW BROOKE CT SEAFORD DE 19973-	H: (302) 628-5422 O: (410) 754-7432 E-mail: pastorv@dmv.com
<b>LEHMAN, RUSSELL LEE</b> 200 WALNUT ST POCOMOKE CITY MD 21851-1424	H: (410) 957-0990 O: (410) 957-0991 E-mail: revruss2@aol.com
<b>LEONARD, W STANTON</b> 312 PINE ST #29 CRISFIELD MD 21817-	H: (410) 968-1680 O: (410) 968-2189 E-mail: sleonard@dmv.com
<b>LEWIS, BEVERLY</b> ALDERSGATE UM CHURCH 2313 CONCORD PIKE WILMINGTON DE 19803-	H: (410) 287-2434 O: E-mail: beverly.lewis@aldersgate.org
<b>LIM, CHANSOON</b> 717 LOVEVILLE RD HOCKESSIN DE 19707-	H: (302) 239-9602 O: (302) 235-5735 E-mail: limchansoon@hotmail.com
<b>LINDSAY, DOUGLAS MARK</b> 17108 LAOANA DR EAGLE RIVER AK 99577-8505	H: O: E-mail:

<b>LINDSAY-HUDGINS, DEBRA E</b> 17108 LAOANA DR EAGLE RIVER AK 99577-8505	<i>H:</i>	<i>O:</i>	<i>E-mail:</i>
<b>LOCKWOOD, HELEN G</b> PO BOX 99 SECRETARY MD 21664-	<i>H:</i> (410) 943-8945	<i>O:</i>	<i>E-mail:</i> churchnews@crosspaths.net
<b>LOPEZ, OSCAR MANUEL JR</b> PO BOX 518 GRASONVILLE MD 21638-	<i>H:</i> 4108276204	<i>O:</i> 4108276361	<i>E-mail:</i>
<b>LOVING-MOORE, MICHELLE LYNN</b> 114 LAKE DR FELTON DE 19943-	<i>H:</i> (302) 335-3225	<i>O:</i>	<i>E-mail:</i> agape1013@aol.com
<b>LOY, CAROL ANN</b> 27160 ORIOLE RD PRINCESS ANNE MD 21853-	<i>H:</i> (410) 651-2612	<i>O:</i>	<i>E-mail:</i> cloy101047@comcast.net
<b>LYBURN, GLENN HOWARD</b> 1708 LIBERTY GROVE RD COLORA MD 21917-	<i>H:</i> (410) 658-6903	<i>O:</i> (410) 658-5457	<i>E-mail:</i> mtpleasant@zoominternet.net
<b>MAGEE, BETTY JO</b> 33472 DEER RUN RD SELBYVILLE DE 19975-	<i>H:</i> 3024365234	<i>O:</i> (302) 934-6612	<i>E-mail:</i> pastorbjm@peoplepc.com
<b>MAGILL, EARL LEROY</b> LAKE CLUB APTS H-22 400 NORTH DUPONT HIGHWAY DOVER DE 19901-	<i>H:</i> (302) 730-9019	<i>O:</i>	<i>E-mail:</i>
<b>MARINER, LINDA KETTERMAN</b> 6190 ROCK HALL RD ROCK HALL MD 21661-	<i>H:</i> (410) 639-7206	<i>O:</i> (410) 639-2144	<i>E-mail:</i> lkmariner@verizon.net
<b>MARKLEY, WILLIAM A</b> 1233 EMERALD RIDGE DR WESTMINSTER MD 21158-	<i>H:</i> (813) 633-7817	<i>O:</i>	<i>E-mail:</i>
<b>MARRERO, ANGEL</b> 810 CORNSTALK DR NEW CASTLE DE 19720-	<i>H:</i> (302) 836-0440	<i>O:</i> (302) 631-6498	<i>E-mail:</i> marreran@comcast.net
<b>MARSHALL, SABRA MANUEL</b> PO BOX 62 STOCKTON MD 21864-	<i>H:</i> (410) 623-1027	<i>O:</i>	<i>E-mail:</i>
<b>MARTIN, LAURA ANN</b> HOCKESSIN UM CHURCH 7250 LANCASTER PIKE HOCKESSIN DE 19707-	<i>H:</i> (302) 452-0879	<i>O:</i> (302) 239-3030	<i>E-mail:</i> martinla@hockessinumc.org

**MATTHEWS, GONZALEE** H: 4107783542 O: 4107780633  
305 LINCOLN DR E-mail:  
CHESTERTOWN MD 21620-

**MAXHAM, PRISCILLA** H: (302) 424-6818 O:  
635 EVANS DR E-mail: cillamax@verizon.net  
MILFORD DE 19963-

**MAXWELL, ASHLEY ADOLPHUS** H: (410) 641-3328 O:  
8915 BETHEL RD E-mail:  
BERLIN NJ 21811-

**MAXWELL, MARK** H: (410) 658-6154 O:  
137 IRISHTOWN RD E-mail: pastormark@zoominternet.net  
NORTH EAST MD 21901-

**MAXWELL-JENKINS, JOANNE** H: (302) 684-0793 O: (302) 684-4555  
23122 SLAUGHTER NECK RD E-mail: maxwell-jenkins@comcast.net  
LINCOLN DE 19960-

**MCCABE, KENDALL KANE** H: O: 5132785817  
UNITED THEOLOGICAL SEMIN E-mail: kendall@united.edu  
1810 HARVARD BLVD  
DAYTON OH 45406-

**MCCOY, PAUL E** H: (302) 629-4593 O:  
1001 MIDDLEFORD RD APT 253 E-mail:  
SEAFORD DE 19973-

**MCFADDEN, HELEN M** H: (302) 424-3925 O: (302) 424-7685  
110 BEACH PLUM DR E-mail: Hmcf88333@aol.com  
MILFORD DE 19963-

**MC GEE, MICHAEL** H: (302) 422-6864 O: (302) 856-6245  
PO BOX 209 E-mail: michaeljmcgee@hotmail.com  
GEORGETOWN DE 19947-

**MCGRATH, SHERWOOD** H: (410) 677-6782 O: (410) 546-0567  
517 WINDER ST E-mail:  
SALISBURY MD 21801-

**MCINTOSH, ANNA L** H: (410) 651-2566 O:  
PO BOX 63 E-mail:  
NANTICOKE MD 21840-

**MCKELVEY, P THOMAS** H: (410) 641-6811 O: 4106415433  
COMMUNITY CHURCH E-mail: mckelvey@intercom.net  
11227 RACETRACK ROAD  
BERLIN MD 21811-

**MCDONNELL, SAMUEL CHARLES** H: (757) 824-3065 O: (302) 732-9400  
33269 CHINCOTEAGUE RD E-mail: olesaltvrev@aol.com  
WALLOPS ISLAND VA 23337-2210

**MEDZARENTZ, HAIG SAHAG** H: (352) 728-1776 O: *E-mail:*  
900-1 SUMTER ST  
LEESBURG FL 34748-6336

**MELLENDEZ, MYRIAM** H: (302) 832-3842 O: (302) 838-5704  
247 N ANTLERS PLACE *E-mail:* mymesanchez@wmconnect.com  
BEAR DE 19701-

**MELSON, DIANE E** H: 3023378525 O:  
4099 DUBLIN HILL RD *E-mail:* revdemelson@aol.com  
BRIDGEVILLE DE 19933-

**MEREDITH, WILLIAM** H: (302) 765-3401 O: (302) 764-3145  
HILLCREST-BELLEFONTE UM CHURCH *E-mail:* bill\_meredith@msn.com  
400 HILLCREST AVE  
WILMINGTON DE 19809-

**MILES, CANDY** H: (410) 651-4447 O: (410) 651-0530  
30518 E BROAD ST *E-mail:* revcmiles@aol.com  
PRINCESS ANNE MD 21853-

**MILES, WILLIAM M** H: 4106513082 O:  
1603 PINEY GROVE CT *E-mail:* william\_miles@ureach.com  
SALISBURY MD 21804-2804

**MILLER, BRUCE C** H: 3026454963 O: (302) 537-1402  
31098 EDGEWATER *E-mail:*  
LEWES DE 19958-

**MINUS, HOMER WELLINGTON** H: 3022848888 O:  
529 PLYMOUTH RD *E-mail:*  
FELTON DE 19943-

**MITCHELL, JOHN FRANKLIN** H: (302) 376-5017 O: (302) 239-3030  
7250 LANCASTER PIKE *E-mail:* reillyli@hockessinumc.org  
HOCKESSIN DE 19707-

**MITCHELL, LEWIS W JR** H: (410) 352-5728 O:  
PO BOX 291 *E-mail:* ljemitch@aol.com  
BISHOPVILLE MD 21813-

**MONGOLD, ROBERT** H: (302) 475-2257 O: (302) 655-8847  
GRACE UM CHURCH *E-mail:* rmongold@aol.com  
900 WASHINGTON ST  
WILMINGTON DE 19801-

**MOODY, GEORGE B SR** H: (302) 652-5554 O: (302) 656-3565  
465 1/2 ANDERSON DR *E-mail:*  
WILMINGTON DE 19801-

**MOONEY, TRACY** H: (302) 777-6776 O: (302) 378-2313  
BETHESDA UM CHURCH *E-mail:* traciemooney@yahoo.com  
116 E MAIN ST  
MIDDLETOWN DE 19709-

<b>MOORE, C KAREN COVEY</b> 71 HARBOR DR APT 8 CLAYMONT DE 19703-	H: (410) 392-0550 O: E-mail: coveymoore@aol.com
<b>MOORE, GARY LEE</b> 100 PEACHBLOSSOM RD EASTON MD 21601-	H: (410) 822-1939 O: (410) 822-0001 E-mail: umcpastor@goeaston.net
<b>MOORE, JOHN WESLEY</b> 20549 NANTICOKE RD NANTICOKE MD 21840-	H: (410) 873-2224 O: E-mail: tasunke@comcast.net
<b>MOORE, MAE ETTA</b> 1609 DUDLEY CORNER RD MILLINGTON MD 21651-	H: 4107786083 O: E-mail: royette@dmv.com
<b>MOORE, WENDELL</b> 14 S TRIBBET AVE BEAR DE 19701-	H: (302) 836-9305 O: E-mail: karenaja@aol.com
<b>MORAN, SHANE</b> 1511 PHILADELPHIA PIKE WILMINGTON DE 19809-	H: (302) 798-4503 O: (302) 798-4476 E-mail: pastorshane@comcast.net
<b>MORGAN, JAMES RAY</b> 3152 GRACEFIELD RD APT 609 SILVER SPRING MD 20904-	H: O: E-mail:
<b>MOYER, CHARLES MILTON</b> 487 OSBOURNE LN DOVER DE 19904-	H: (302) 734-2054 O: E-mail:
<b>MUMMERT, DONALD E</b> 25885 S CHERRY ST MILLSBORO DE 19966-	H: (302) 947-4037 O: E-mail:
<b>MURDAUGH, LORENZO HARLEY I</b> 12 MONTPELIER COURT NEW CASTLE DE 19720-	H: 3023225348 O: E-mail:
<b>MURRAY, DONALD</b> 21781 ZOAR RD GEORGETOWN DE 19947-	H: 3028566107 O: 3028757900 E-mail: murraydlc1@aol.com
<b>MUSGROVE, LAWRENCE WAYNE</b> 728 ROSETREE LN SEAFORD DE 19973-	H: 3026297807 O: E-mail:
<b>NALLEY, JOHN A</b> PO BOX 344 SHARPTOWN MD 21861-	H: (410) 883-3638 O: (410) 883-3189 E-mail: john_a_nalley@yahoo.com

**NICHOLS, CHARLOTTE ANN** H: (410) 219-3770 O: (410) 749-3331  
 SALISBURY DISTRICT OFFICE E-mail: nicholsca@msn.com  
 211A PHILLIP MORRIS DR  
 SALISBURY MD 21804-

**NICHOLS, LUCILLE H** H: (410) 341-0184 O: (410) 968-2342  
 905 N DIVISION ST E-mail:  
 SALISBURY MD 21801-

**OSSEI-AKOANNOR, JOSEPH KINGSLEY** H: O:  
 4200 LEATHERWOOD TERR E-mail:  
 BURTONSVILLE MD 20866-

**OWENS, HAROLD ESTON** H: 4106582662 O: 4106582661  
 36 N QUEEN E-mail: hal.owens@dol.net  
 P O BOX 482  
 RISING SUN MD 21911-

**OWENS, J RONALD** H: (302) 832-9515 O:  
 843 CORNSTALK DR E-mail: jron897@comcast.net  
 NEW CASTLE DE 19720-

**OWENS, PAUL ALVIN** H: 3028347611 O: 3028362862  
 CORNERSTONE UNITED METHODIST E-mail: powens@cornerstonedelaware.com  
 3135 SUMMIT BRIDGE ROAD  
 BEAR DE 19701-

**PAGE, WILLIAM RANDOLPH SR** H: (956) 994-3005 O:  
 PO BOX 1188 E-mail:  
 RIO GRANDE CITY TX 78582-1188

**PAINTER, BUFORD EUGENE** H: O:  
 229 CANAL PARK DR APT 406 E-mail: beaumill@aol.com  
 SALISBURY MD 21804-

**PALMER, DAVID M** H: (302) 382-1718 O: (302) 368-8774  
 NEWARK UM CHURCH E-mail: dmpalmernewark@comcast.net  
 69 E MAIN ST  
 NEWARK DE 19711-

**PARK, JAMES CHONG** H: O:  
 GNEISENAU STR 51 E-mail: jamescpark31@hotmail.com  
 40477 DUSSELDORF  
 GERMANY -

**PARKER, GARRY OTIS** H: (818) 352-3712 O:  
 7811 BECKETT ST E-mail:  
 SUNLAND CA 91040-

**PARROTT, RICHARD M** H: (410) 546-2455 O:  
 6181 AYRSHIRE DR E-mail: Preach3744@aol.com  
 SALISBURY MD 21875-2117

**PASMORE, TOM A JR** H: (302) 672-7965 O: (302) 739-9882  
 PO BOX 1994 E-mail: tapasmore@yahoo.com  
 DOVER DE 19903-

**PATRIOTIS, THEMISTOCLES** H: (410) 634-2671 O:  
 PO BOX 424 E-mail: rtbumc@comcast.net  
 RIDGELY MD 21660-

**PATTERSON, GEORGE REID** H: (410) 860-2422 O: (410) 749-5562  
 TRINITY UNITED METHODIST CHURCH E-mail: trinity@dmv.com  
 112 HIGH ST  
 SALISBURY MD 21801-

**PAUL, DAVID GEORGE** H: (302) 284-8942 O:  
 408 RYAN CT E-mail: geodp@dmv.com  
 FELTON DE 19943-

**PAXTON, YVONNE DOYLE** H: (410) 778-0234 O:  
 PO BOX 224 E-mail: paxton@dmv.com  
 ROCK HALL MD 21661-0224

**PAYNE, ROMIE HOLLINGSWORT JR** H: (302) 875-5521 O:  
 12671 SHILOH CHURCH RD E-mail:  
 LAUREL DE 19956-

**PENN, GLORIA** H: (302) 449-1543 O: (410) 398-2453  
 1 JACKIE CIR E-mail: parkerpenn61@earthlink.net  
 MIDDLETOWN DE 19709-

**PENN, JOHN IRVIN** H: O: (302) 998-4222  
 SIMPSON UM CHURCH E-mail: parkerpenn61@earthlink.net  
 907 CENTERVILLE RD  
 WILMINGTON DE 19804-

**PENN, YVONNE W** H: (410) 546-4669 O:  
 6151 AUGUSTA CIR E-mail: ywpenn@verizon.net  
 SALISBURY MD 21801-

**PENNINGTON, J CHRISTOPHER** H: (302) 636-0401 O: (302) 998-4584  
 CHRIST UM CHURCH E-mail: pastorchris@usa.com  
 6 N CLIFTON AVE  
 WILMINGTON DE 19805-

**PERDUE, DEAN** H: (410) 641-3565 O:  
 PO BOX 6 E-mail: pastordean@bwave.com  
 WHALEYVILLE MD 21872-

**PHILLIPS, ROY BENJAMIN** H: 4106437179 O:  
 1730 HARBOR DR E-mail:  
 HARBOR VIEW  
 CHESTER MD 21619-

**PITSENBARGER, HARREL W** H: (410) 572-6810 O:  
 917 W SCHUMAKER MANOR DR E-mail:  
 SALISBURY MD 21804-6066

**PORTER, DERRICK EMMANUEL** H: 3027642824 O: 3026557751  
 36 TALLEY CT E-mail: mrpastor@juno.com  
 WILMINGTON DE 19802-1126



<b>POTTER, TURHAN L</b> PO BOX 134 WOOLFORD MD 21677-	<i>H:</i> (410) 943-8216 <i>O:</i> (410) 228-2110 <i>E-mail:</i> turhanp@comcast.net
<b>POULTNEY, NORMAN LAWRENCE</b> 300 E BASIN ROAD NEW CASTLE DE 19720-	<i>H:</i> 3023282288 <i>O:</i> 3023285649 <i>E-mail:</i> npoultne@udel.edu
<b>POWELL, PROVEY JR</b> 1819 NEWPORT GAP PIKE WILMINGTON DE 19808-	<i>H:</i> (302) 234-1303 <i>O:</i> <i>E-mail:</i>
<b>POWER, VIRGINIA T</b> 460 W CHESTNUT HILL RD NEWARK DE 19713-	<i>H:</i> <i>O:</i> <i>E-mail:</i>
<b>PRICE, CAROL GRACE</b> 6221 BETHLEHEM RD PRESTON MD 21655-	<i>H:</i> (410) 673-2411 <i>O:</i> (410) 673-7995 <i>E-mail:</i> preachcp@interom.net
<b>PRICE, ROBERT MANNING</b> 15026 MISS ELLIE DR SAN ANTONIO TX 78247-	<i>H:</i> (210) 375-5988 <i>O:</i> <i>E-mail:</i> hondorob@satx.rr.com
<b>PRUETT, DALE ROSS</b> 215 OAKMONT DR WOODLANDS OF FOXHALL DOVER DE 19904-	<i>H:</i> 3027361115 <i>O:</i> <i>E-mail:</i> mpruett8@comcast.net
<b>PRUETT-BARNETT, ANNE RUTH</b> 102 E LAUREL ST GEORGETOWN DE 19947-	<i>H:</i> (302) 856-2624 <i>O:</i> (302) 856-2414 <i>E-mail:</i> revannepb@aol.com
<b>PRUETT-BARNETT, MARK MICHAEL</b> 102 E LAUREL ST GEORGETOWN DE 19947-	<i>H:</i> (302) 856-2624 <i>O:</i> <i>E-mail:</i> revmarkpb@aol.com
<b>PURNELL, LAWRENCE H SR</b> 6445 EDESVILLE RD ROCK HALL MD 21661-	<i>H:</i> (410) 639-9910 <i>O:</i> <i>E-mail:</i> pjpreach@dmv.com
<b>QUILLEN, CYNTHIA C</b> PO BOX 5 DAGSBORO DE 19939-	<i>H:</i> (302) 732-6926 <i>O:</i> <i>E-mail:</i> ewquille1@mchsi.net
<b>RANDOLPH, JOHN THOMAS</b> 103 QUEEN ANNE AVE LEWES DE 19958-	<i>H:</i> (302) 645-9159 <i>O:</i> <i>E-mail:</i>
<b>RASH, DAVID</b> 21 HUNT VALLEY CT ELKTON MD 21921-	<i>H:</i> (410) 398-2702 <i>O:</i> <i>E-mail:</i> stjohsumc@aol.com

<b>RECTOR, DAVID NEAL</b> PO BOX 117 OXFORD MD 21654-	H: (410) 226-5585 O: E-mail: revrector@intercom.net
<b>REMBERT, MARILYN</b> PO BOX 279 TOWNSEND DE 19734-	H: (302) 395-9294 O: (302) 378-2106 E-mail: marilyn106@aol.com
<b>RICH, WILLIAM DANIEL</b> 504 DOUGLAS RD SALISBURY MD 21801-	H: 4103410808 O: E-mail: danlee@dmv.com
<b>RIDDLEBERGER, ROBERT W</b> FIRST UM CHURCH PO BOX 227 CHESTERTOWN MD 21620-	H: (410) 778-2722 O: (410) 778-2977 E-mail: mtplesant@zoominternet.net
<b>RIDLEY, DOUGLAS MILTON</b> 308 OAKLEY ST CAMBRIDGE MD 21613-	H: 4102281486 O: 4102284353 E-mail: ridley@automatedcomputers.com
<b>RILEY, JAMES WALDON JR</b> PO BOX 616 HEBRON MD 21830-	H: (410) 546-3235 O: (410) 546-2285 E-mail: jriley21@comcast.net
<b>ROBINSON, CLEDUS JACKSON</b> ROUTE 1 BOX 42-A BREVARD NC 28712-	H: (828) 884-8685 O: E-mail:
<b>ROBINSON, MARIE E</b> 5610 MAIN ST GRASONVILLE MD 21638-	H: (410) 827-5094 O: E-mail:
<b>ROBINSON, WILLARD LAFFERTY JR</b> 3605 HEWN LN UNIT 716 WILMINGTON DE 19808-	H: (302) 738-2996 O: E-mail: wlelrob1@msn.com
<b>ROGERS, RICHARD R</b> PO BOX 2017 GREENWOOD DE 19950-	H: (302) 628-1747 O: (302) 349-4047 E-mail: richardrogers77@hotmail.com
<b>ROJAS, JEREMIAS A</b> 300 E BASIN RD NEW CASTLE DE 19720-	H: 3023289234 O: 3023285649 E-mail: cryingprophet@wm.com
<b>ROSS, WILLIAM ALFRED SR</b> 1306 WEST RD SALISBURY MD 21801-	H: (410) 742-1680 O: (410) 749-4252 E-mail: willbillross@aol.com
<b>ROUNSLEY, JANET FRANCES</b> 31091 MOUNT HERMON RD SALISBURY MD 21804-	H: 4103414824 O: E-mail: revfouns@aol.com

**ROWE, ROBERT LONDON** H: (302) 422-8814 O:  
 603 MARVEL RD E-mail: rowedway@aol.com  
 MILFORD DE 19963-

**RUSSELL, MICHAEL SPITZER** H: 3023494220 O:  
 PO BOX 900 E-mail:  
 GREENWOOD DE 19950-

**RUSSUM, SALLY S** H: (410) 632-3165 O:  
 6111 TAYLOR LANDING RD E-mail: pastorsally@comcast.net  
 GIRDLETREE MD 21829-

**RUST, MALEIA ANN** H: (302) 378-2431 O: (302) 378-8203  
 PO BOX 60 E-mail: revrust@hotmail.com  
 TOWNSEND DE 19734-

**SACKETT, RUDI L** H: (410) 642-6328 O: (410) 642-3411  
 PO BOX 312 E-mail: revrudi2@msn.com  
 PERRYVILLE MD 21903-0312

**SAVAGE, JOHN R** H: (410) 546-5818 O:  
 3965 FEATHERSTONE DR E-mail: jacksgift@comcast.net  
 SALISBURY MD 21804-

**SCHATZ, RONALD** H: (302) 856-2449 O: (302) 856-3295  
 24619 DUPONT HWY E-mail: ronaldbumble@aol.com  
 GEORGETOWN DE 19947-

**SHELL, DONALD** H: (410) 228-0996 O:  
 1013 HUDSON RD E-mail: revdon677@yahoo.com  
 CAMBRIDGE MD 21613-

**SCHMID, VERNON LEE** H: (410) 287-2794 O:  
 90 HUDLER LN E-mail: vls1934@yahoo.com  
 NORTH EAST MD 21901-

**SCHONEWOLF, KRISTINA K** H: (302) 698-1687 O: (302) 697-7539  
 1955 MITTEN ST E-mail: adpdover@yahoo.com  
 DOVER DE 19901-

**SCHULER, DONALD** H: (610) 361-9020 O: (302) 322-3118  
 UNION UNITED METHODIST CHURCH E-mail: sig@dca.net  
 345 SCHOOL BELL RD  
 BEAR DE 19701-

**SCHUTT, JOHN P** H: 3029340133 O: (302) 945-9453  
 32051 LONG NECK RD E-mail: jnbshut@yahoo.com  
 MILLSBORO DE 19966-

**SCOTT, JOHN DEE SR** H: (410) 742-8685 O:  
 PO BOX 502 E-mail:  
 252 SAND CASTLE BLVD  
 FRUITLAND MD 21826-

**SEYFERT, FREDERICK CHARLES JR** H: (302) 992-9363 O:  
 2306 DIAMOND ST E-mail: fseyfert@juno.com  
 STANTON  
 WILMINGTON DE 19804-

**SEYMOUR, DAVID THORNTON** H: (410) 745-3769 O: E-mail:  
 PO BOX 978  
 ST MICHAELS MD 21663-

**SEYMOUR, JAMES TUDOR** H: (302) 235-0970 O: (302) 674-2626  
 PENINSULA-DELAWARE CONFERENCE E-mail: jseymour@pen-del.org  
 139 N STATE ST  
 DOVER DE 19901-

**SHERWOOD, PAUL HAROLD** H: (410) 742-9803 O: (410) 742-5592  
 6263 ROCKAWALKIN RD E-mail: preacher10@hotmail.com  
 SALISBURY MD 21801-

**SHITAMA, JOHN KY** H: (410) 275-1786 O: (410) 758-0304  
 110 BASIN RD E-mail: johnky@juno.com  
 EARLEVILLE MD 21919-

**SHIVELY, BONNIE LEE** H: (410) 643-3423 O: (410) 643-5361  
 PO BOX 308 E-mail: bonnie@kiuimc.org  
 CHESTER MD 21619-

**SHOCKLEY, OLIN J JR** H: 4106415062 O: (302) 732-3862  
 11550 GUM POINT RD E-mail: oshockley@aol.com  
 BERLIN MD 21811-

**SHORT, THOMAS CRAWFORD** H: (302) 529-1566 O:  
 2417 KNOWLES RD E-mail: motyram@aol.com  
 WILMINGTON DE 19810-

**SHUHAYDA, BERNARD DENNIS** H: (302) 335-0559 O: (302) 335-5388  
 PO BOX 4 E-mail: shuhayda@fast.net  
 FREDERICA DE 19946-

**SIMPERS, JOHN WILLIAM JR** H: 4107639139 O: E-mail:  
 7400 BURGESS COURT  
 EASTON MD 21601-

**SIMPSON, ROBERT EDWARD SR** H: 3023280796 O: E-mail:  
 58 HOLLY AVE  
 BEAR DE 19701-

**SIMPSON, RUTHANN HIBBS** H: (410) 334-3637 O: (410) 749-4037  
 9830 SHARPTOWN RD E-mail: ruthansimpson@comcast.net  
 MARDELA SPRINGS MD 21837-

**SIPES, JAMES E** H: (302) 369-0240 O: (302) 738-4478  
 KINGSWOOD UM CHURCH E-mail: revsipes@netzero.com  
 300 MARROWS RD  
 NEWARK DE 19713-

<b>SLAK, LESLIE GAYE</b> 1 HEATHER CT ELKTON MD 21921-6575	<i>H:</i> (410) 620-5941 <i>O:</i> (302) 239-2371 <i>E-mail:</i> lslak@dol.net
<b>SLONIN, ALEXANDER LEON JR</b> NEW CASTLE UM CHURCH 510 DELAWARE ST NEW CASTLE DE 19720-	<i>H:</i> (302) 328-2342 <i>O:</i> (302) 328-2207 <i>E-mail:</i> dralex@dmv.com
<b>SMITH, ARTHUR H III</b> PO BOX 310 BOZMAN MD 21612-	<i>H:</i> (410) 745-3422 <i>O:</i> <i>E-mail:</i>
<b>SMITH, CURTIS WARREN</b> 11 GROVE ST LANCASTER NH 03584-	<i>H:</i> 6037884144 <i>O:</i> <i>E-mail:</i>
<b>SMITH, KYLE NEWTON</b> 120 LEWIS DR LAKESIDE MANOR LAUREL DE 19956-	<i>H:</i> 3028759513 <i>O:</i> <i>E-mail:</i> kandmsmith@mailstation.com
<b>SMITH, SHERI</b> 174 AGONY HILL RD READING VT 05062-	<i>H:</i> (802) 484-9759 <i>O:</i> <i>E-mail:</i>
<b>SPEDDEN, HAROLD PRESTON</b> OCEAN PINES 8 CROSS BOW TRAIL BERLIN MD 21811-	<i>H:</i> 4102086093 <i>O:</i> <i>E-mail:</i> hspedden@closecall.com
<b>STAPLETON, J GORDON</b> 132 NEW CASTLE DR SOUTH BETHANY DE 19930-	<i>H:</i> 3025390208 <i>O:</i> <i>E-mail:</i> gstape@msn.com
<b>STARLING, JEANEL</b> 713 TRUITT AVE EXT MILFORD DE 19963-	<i>H:</i> 3024229749 <i>O:</i> (302) 422-0709 <i>E-mail:</i> starling@dol.net
<b>STARRETT, ROBERT W</b> 74 S FAIRFIELD DR DOVER DE 19904-5723	<i>H:</i> (302) 698-9366 <i>O:</i> <i>E-mail:</i>
<b>STATON, LAWRENCE ELMER</b> 703 REGENCY DR SALISBURY MD 21804-	<i>H:</i> 4107428632 <i>O:</i> <i>E-mail:</i>
<b>STAZESKY, RICHARD CHRISTOPHER</b> 726 LOVEVILLE RD COTTAGE 33 HOCKESSIN DE 19707-1521	<i>H:</i> (302) 234-2133 <i>O:</i> <i>E-mail:</i> rstazesky@comcast.net
<b>STERLING, WILLIAM TRAVIS JR</b> 105 FOURTH ST OCEAN CITY MD 21842-	<i>H:</i> (410) 213-0930 <i>O:</i> (410) 289-7430 <i>E-mail:</i> beachpastor1@verizon.net

<b>STERNER, CONSTANCE</b> 6871 AUBURN RD UNIT 3 CONCORD OH 44077-	H: (444) 357-0377 O:	E-mail:
<b>STOOKEY, LAURENCE HULL</b> PO BOX 111 ALLEN MD 21810-	H: (301) 871-1997 O: (410) 742-6093	E-mail: yekoots@aol.com
<b>STRICKLER, CHARLES EDWARD</b> PO BOX 353 SNOW HILL MD 21863-	H: (410) 632-3851 O:	E-mail:
<b>STUBBS, SIMON NATHANIEL</b> 236 FARRAGUT ST NW APT 202 WASHINGTON DC 20011-4180	H: (202) 363-0723 O:	E-mail:
<b>STURGIS, HARVEY TAYLOR</b> 1 WINCHESTER DR COUNTRY ESTATES OCEAN VIEW DE 19970-	H: (302) 541-0746 O:	E-mail: toylak@juno.com
<b>SUTTON, FRANK OWEN JR</b> WYOMING UNITED METHODIST 112 BROAD ST WYOMING DE 19934-	H: (302) 734-1179 O: (302) 697-6651	E-mail: wyomingumc@comcast.net
<b>SVECZ, CAROL ELIZABETH</b> PO BOX 147 DAGSBORO DE 19939-	H: (302) 732-6805 O: (302) 732-6918	E-mail: pascarol@aol.com
<b>SWAGER, WILLIAM THEODORE</b> 1223 HAWTHORNE ST SHADY SIDE MD 20764-	H: O:	E-mail:
<b>TASCO, WILLIAM MOSES</b> 920 N MONROW ST APT 108 WILMINGTON DE 19801-	H: 3029842186 O:	E-mail:
<b>TATE, NORMAN ADKINS</b> 12160 ABINGTON HALL PL APT 104 RESTON VA 20190-5807	H: (703) 620-5294 O:	E-mail:
<b>TAYLOR, ALFRED ELWOOD</b> CHESTER BETHEL UM CHURCH 2619 FOULK RD WILMINGTON DE 19810-	H: (302) 475-3313 O: (302) 475-3549	E-mail: pastor@chesterbethel.org
<b>TAYLOR, JOHN EDWIN</b> PO BOX 23 VIENNA MD 21869-	H: 4103763185 O:	E-mail:
<b>TERRY, CAROL A</b> 715 SAKS ST SMYRNA DE 19977-1777	H: (302) 659-1669 O: (302) 653-8415	E-mail: carol.asburysmyrna@earthlink.net

**TILGHMAN, JEROME** H: 4102289387 O: (410) 763-8683  
103 PINTAIL CT E-mail: revtilt@verizon.net  
CAMBRIDGE MD 21613-

**TOMLIN, LEHMAN ROBERT JR** H: (302) 436-8417 O: (302) 436-1989  
PO BOX 581 E-mail: ltomlin678@aol.com  
SELBYVILLE DE 19975-

**TOWNSEND, ROBBIE B** H: (302) 934-7038 O: (302) 934-7969  
PO BOX 566 E-mail: revrob@mchsi.com  
MILLSBORO DE 19966-

**TULAK, GARY STUART** H: 3023378427 O: 3023377409  
UNION UNITED METHODIST CHURCH E-mail: revgst@juno.com  
2 N LAWS ST  
BRIDGEVILLE DE 19933-

**TULL, RUTH TURPIN** H: (410) 943-4730 O: (410) 943-3222  
PO BOX 298 E-mail: brtull@aol.com  
HURLOCK MD 21643-

**TUNIK, ASHER** H: (410) 287-6663 O:  
8 VALLEY FORGE DR E-mail: pastorasher@comcast.net  
NORTH EAST MD 21901-4610

**TUNNELL, KARIN GAY** H: (302) 449-0856 O: (302) 378-2420  
PO BOX 253 E-mail: ppodessa@aol.com  
ODESSA DE 19730-

**TURNER, ANDREW** H: (410) 546-4486 O:  
1527 DUTCHESS DR E-mail: aturner@wcboe.org  
SALISBURY MD 21801-

**VAN DER WALL, JAMES CARLTON** H: (302) 478-1033 O: (302) 478-3135  
ST PAUL'S UM CHURCH E-mail: stpauls@magpage.com  
1314 FOULK RD  
WILMINGTON DE 19803-

**VAN TINE, JOHN WILLIAM** H: (302) 875-3643 O: (302) 875-3983  
200 W MARKET ST E-mail: jvt\_umc@hotmail.com  
LAUREL DE 19956-

**VANCE, RICHARD ALLEN** H: (410) 392-2397 O: (410) 398-1897  
1579 BLUE BALL RD E-mail: revvance@leeds-umc.org  
ELKTON MD 21921-

**VROMAN, DALE LYNN** H: (410) 677-3062 O: (410) 742-8855  
BETHESDA UM CHURCH E-mail: bethesda@ezy.net  
406 N DIVISION ST  
SALISBURY MD 21801-

**WALKER, DAN EDWARD** H: 4107548011 O:  
2746 OWENS DR E-mail:  
FEDERALSBURG MD 21632-

**WALL, THOMAS JOSEPH SR** H: 4109574239 O: E-mail:  
 130 EIGHTH ST  
 POCOMOKE CITY MD 21851-

**WALLACE, ROBERT O'KELLEY** H: (423) 496-5136 O: (423) 496-4931 E-mail:  
 PO BOX 538  
 COPPERHILL TN 37317-

**WALLACE, STEPHEN LAWRENCE** H: (302) 684-8045 O: (302) 684-3328 E-mail: thewallaces4@aol.com  
 105 MULBERRY ST  
 MILTON DE 19968-

**WALLACE, WILLIAM THOMPSON SR** H: 4102287325 O: 4102285189 E-mail: dinkyjr@aol.com  
 PO BOX 275  
 CAMBRIDGE MD 21613-

**WALTER, CHARLES OLIVER** H: 3027647017 O: 3027384822 E-mail: chaswalter@wmconnect.com  
 SALEM UNITED METHODIST CHURCH  
 469 SALEM CHURCH RD  
 NEWARK DE 19702-

**WALTERS, MARLENE LOUISE** H: (321) 453-2123 O: E-mail:  
 1544 VALLEY FORGE LN  
 MELBOURNE FL 32940-

**WALTON, D RICHARD SR** H: (410) 651-4189 O: (410) 651-2192 E-mail: pastorrich@att.net  
 PO BOX 297  
 PRINCESS ANNE MD 21853-

**WALTON, HAROLD EDWARD** H: 2058826654 O: E-mail:  
 401 CURTIS DR S E  
 HUNTSVILLE AL 35803-

**WALTON, PHYLLIS L** H: 3028567616 O: (302) 422-8111 E-mail: pkwalton@comcast.net  
 16629 DU PONT BLVD  
 GEORGETOWN DE 19947-

**WALZ, JAMES PAUL** H: (302) 697-0440 O: (302) 697-7539 E-mail: jimwalz@comcast.net  
 WHATCOAT UM CHURCH  
 16 N MAIN ST  
 CAMDEN DE 19934-

**WARNER, ROBERT LEWIS** H: 3027374672 O: E-mail:  
 3109 SKYLINE DR  
 WILMINGTON DE 19808-

**WATERS, C. CLAUDIA** H: 3025395926 O: (302) 945-7157 E-mail: Claudia@splus.net  
 RTE 1 BOX 96  
 FRANKFORD DE 19945-

**WEBER-RODRIGUEZ, TERRY A** H: (302) 735-8978 O: (302) 629-2655 E-mail:  
 3417 HIGH ST  
 DOVER DE 19901-



<b>WEIN, RANDOLPH LEE</b> 2300 CHERRY LN APT 3 ARDEN DE 19810-	<i>H:</i> (302) 475-4277 <i>O:</i> <i>E-mail:</i> randywein@juno.com
<b>WHALEY, CHRISTINA LEE</b> 103 S MAPLE AVE MILFORD DE 19963-	<i>H:</i> (302) 424-3141 <i>O:</i> <i>E-mail:</i> pastortina@aol.com
<b>WHEATLEY, LEONARD HENRY JR</b> PO BOX 745 PRESTON MD 21655-	<i>H:</i> 4106732943 <i>O:</i> <i>E-mail:</i>
<b>WHITE, MILDRED E</b> 206 N KIRKWOOD ST DOVER DE 19901-	<i>H:</i> (302) 734-3194 <i>O:</i> <i>E-mail:</i>
<b>WHITE, RUDOLPH H JR</b> 610 RIVER RD DOVER DE 19901-	<i>H:</i> (302) 678-1256 <i>O:</i> (302) 653-7665 <i>E-mail:</i> rhwhitejr@aol.com
<b>WHITESEL, DENISE OBERLE</b> 5545 EASTVIEW ST LOUISVILLE OH 44641-	<i>H:</i> <i>O:</i> <i>E-mail:</i>
<b>WHITNEY, JONATHAN</b> 4111 E NEW MARKET-RHODSDLE RD EAST NEW MARKET MD 21631-	<i>H:</i> (410) 943-4383 <i>O:</i> <i>E-mail:</i> hblep@aol.com
<b>WHITTINGTON, JOYCE A</b> 3412 CHURCH HILL ROAD CHURCH HILL MD 21623-	<i>H:</i> (410) 758-0248 <i>O:</i> <i>E-mail:</i>
<b>WILEY, E MARTIN</b> 41 JUSTICE WAY ELKTON MD 21921-	<i>H:</i> (410) 398-1929 <i>O:</i> (410) 392-3031 <i>E-mail:</i> emartinwileyjr@msn.com
<b>WILKINS, EDWARD REED</b> 33735 N HERON DR LEWES DE 19958-	<i>H:</i> (302) 945-5580 <i>O:</i> (302) 934-6112 <i>E-mail:</i>
<b>WILKINS, SAMUEL L</b> SIMPSON HOUSE 2101 BELMONT AVE PHILADELPHIA PA 19131-	<i>H:</i> (215) 871-5417 <i>O:</i> <i>E-mail:</i>
<b>WILKS, DOLORES ANN</b> 6124 QUANTICO RD QUANTICO MD 21856-	<i>H:</i> (410) 548-7621 <i>O:</i> <i>E-mail:</i> wrevmom@aol.com
<b>WILLEY, A DELMER JR</b> PO BOX 115 CHURCH CREEK MD 21622-	<i>H:</i> 4102280725 <i>O:</i> <i>E-mail:</i> willey@fastol.com

<b>WILLIAMS, CAROLYN</b> CORNERSTON UM CHURCH 3135 SUMMIT BRIDGE RD BEAR DE 19701-	H: 3023225927 E-mail: cwilliams@cornerstonedelaware.com	O: (302) 836-2862
<b>WILLIAMS, JOSEPH W JR</b> 100 CHAMBERS ST APT A PRESTON MD 21655-	H: (410) 673-1410 E-mail: jwilliams@goeaston.net	O:
<b>WILLIARD, DONALD LAMARR</b> 9104 BETHEL RD WILLARDS MD 21874-	H: 4108352913 E-mail:	O:
<b>WILLING, STEPHEN S</b> 3394 LAWSONIA RD CRISFIELD MD 21817-	H: (410) 968-3721 E-mail: stevewilling@juno.com	O: (410) 968-0540
<b>WILLIS, CHARLES LUTHER</b> 3704 HARRIS RD KNOXVILLE TN 37918-	H: E-mail:	O:
<b>WILSON, ANN S</b> 417 E CAPE SHORE DR LEWES DE 19958-	H: 3026457079 E-mail: annswils@aol.com	O:
<b>WILSON, BARBARA M</b> 15 BAYBERRY ST GEORGETOWN DE 19947-	H: (302) 253-0083 E-mail:	O:
<b>WILSON, WILLIAM S</b> PO BOX 101 ROSEBOOM NY 13450-	H: (607) 264-3938 E-mail:	O:
<b>WILSON, WOODROW J</b> 12314 LAUREL RD LAUREL DE 19956-	H: (302) 875-7088 E-mail: pastorww35@aol.com	O: (302) 875-7715
<b>WIMBROW, LAWRENCE ERNEST JR</b> 10904 WORCESTER HWY BERLIN MD 21811-	H: (410) 289-7427 E-mail:	O:
<b>WINCHESTER, NAOMI GAINES</b> 38 AQUILLA DR NEW CASTLE DE 19720-1365	H: 3026541897 E-mail:	O:
<b>WOLFF, JOAN</b> PO BOX 147 PRESTON MD 21655-	H: (410) 673-7734 E-mail: bethesdaumc@goeaston.net	O: (410) 673-7538
<b>WOODRUFF, ELLSWORTH PRICE</b> 7262 STONE GARDEN DR OLIVE BRANCH MS 38654-6418	H: 3026539711 E-mail:	O:

**WUEST, RONALD**  
PO BOX 187  
BETHEL DE 19931-

*H:* (302) 875-2996    *O:* (302) 875-3628  
*E-mail:* rwwsr519@aol.com

**YARNALL, AMY**  
PO BOX 196  
CHESAPEAKE CITY MD 21915-

*H:* (410) 398-8003    *O:* (410) 885-5641  
*E-mail:* pastor@trinitytownpoint.com

**ZINGARO, JUDY J**  
PO BOX 45  
WOODSIDE DE 19980-

*H:* (302) 284-0946    *O:* (302) 697-7050  
*E-mail:* revjudy@comcast.net

**ZOLLINHOFFER, HENRY EVAN**  
401 VALLEYWOOD DRIVE  
SALISBURY MD 21804-

*H:* 4105481479    *O:* (410) 784-2269  
*E-mail:*

Peninsula-Delaware Conference  
2. Lay Members and Reserve Lay Members List

LM- Lay Member      RLM- Reserve Lay Member

**DOVER DISTRICT**

**ANGOLA: CONLEY'S**

LM FRIEDRICH (FRITZ) WAHL, 301 POND RD, MILLSBORO DE 19966

RLM ART HONEYCUTT, 20157 BEAVER DAM RD, LEWES DE 19958

**BETHEL**

LM FRANKLIN SHOCKLEY, 5430 NEALS SCHOOL RD, SEAFORD DE 19973

**BLADES**

LM WILLIAM WETTER, PO BOX 3, SEAFORD DE 19973

RLM MARION BURKE, 14857 BAKER MILL RD, SEAFORD DE 19973

**BRIDGEVILLE**

LM MARY SPEIGHT, 9068 CONCORD RD, SEAFORD DE 19973

RLM V LORETTA WILLIAMS, 600 BIRCH ST, BRIDGEVILLE DE 19933

**BRIDGEVILLE: UNION**

LM KEN HINCKLEY, 14 RIVERS END DR, SEAFORD DE 19973

LM BILL SEITZ, 105 EARLEE AVE, BRIDGEVILLE DE 19933

RLM MARJORY FLYNN, 106 N MAIN ST, BRIDGEVILLE DE 19933

**CAMDEN: WHATCOAT**

LM CHRIS GLENN, 307 MIMOSA AVE, DOVER DE 19904

LM WARREN GLENN, 307 MIMOSA AVE, DOVER DE 19904

**CANNON**

LM KIM DISHAROON, 8022 CANNON RD, BRIDGEVILLE DE 19933

LM CHARLES SCOTT, 18167 ATLANTA RD, BRIDGEVILLE DE 19933

RLM IVA EVERTON, 22213 BRIDGEVILLE HWY, SEAFORD DE 19973

**CHESWOLD**

LM PATRICIA FUHRMANN, 108 SKYLINE LOCUST DR, SMYRNA DE 19977

RLM DELORES RIVERA, 7159 PEARSONS CORNER RD, DOVER DE 19904

**CLARKSVILLE: ST. GEORGE'S**

LM CHARLES MARVEL, RR 4 BOX 177, DAGSBORO DE 19939

RLM NANCY BAUGHER, 1101 HOUSTON AVE, MILLSBORO DE 19966

**CLARKSVILLE: UNION WESLEY**

LM AMY MARIE JOHNSON, RT 1 BOX 94, FRANKFORD DE 19945

RLM NORMA GIBBS, 24179 BRACH STREET, GEORGETOWN DE 19947

**CLAYTON**

LM ALFRED SAMMONS, 142 DODGE DR, SMYRNA DE 19977

RLM KATHLEEN O'BRIEN, 137 S LONGWOOD LN, CLAYTON DE 19938

**DAGSBORO: BETHEL**

LM RICHARD KORTVELESY, RD 2 BOX 86 C, DAGSBORO DE 19939

RLM MYRA BARE, R D 1 BOX 204, DAGSBORO DE 19939

**DOVER: WESLEY**

LM ROB SHEPHERD, 275 GREAT GENEVA DR, DOVER DE 19901

LM CONNIE STRICKLAND, 519 WOODSEDGE RD, DOVER DE 19904

RLM BERNICE BIDDLE, 1067 S BRADFORD ST, DOVER DE 19904

RLM TOM MORRISON, 838 S BRADFORD ST APT D, DOVER DE 19904

**DOVER: WHATCOAT**

LM SAUNDRA SUTTON, 28 STONEY DR, DOVER DE 19904

**DOVER:HOPE**

LM FREDRICK GRAU, 1243 BLACKBIRD FOREST RD, CLAYTON DE 19938

RLM JANICE GRAU, 1243 BLACKBIRD FOREST RD, CLAYTON DE 19938

**ELLENDALE**

LM KENNETH DRODDY, 16934 STAYTONVILLE RD, LINCOLN DE 19960

RLM THELMA BUTLER, 14687 RUSSELL RD, BRIDGEVILLE DE 19933

**FELTON**

- LM BARBARA DUFFIN, 1317 BARRATT'S CHAPEL RD, FELTON DE 19943
- RLM LINDA STRING, 2104 MIDSTATE RD, FELTON DE 19943

**FENWICK: ST. MATTHEWS BY-THE-SEA**

- LM JOHN SPARKS, 13 WALNUT LN, KEEN WIK, SELBYVILLE DE 19975
- RLM IDA SAYMON, 136 OYSTER BAY LN, SELBYVILLE DE 19975

**FRANKFORD**

- LM BETSY WALTER, PO BOX 533, FRANKFORD DE 19945
- RLM EDWARD CATHELL, RT 3 BOX 172 R, FRANKFORD DE 19945

**FREDERICA**

- LM JAMES DARE, 467 WHITWELL DELIGHT RD, FREDERICA DE 19946
- LM DIANA ROBBINS, 539 ROBBINS RD, FREDERICA DE 19946

**GEORGETOWN**

- RLM CONNIE MEARS, 21595 PARADISE RD, GEORGETOWN DE 19947
- RLM DAN TABLER, 705 E LAUREL ST EXT, GEORGETOWN DE 19947

**GEORGETOWN: GRACE**

- LM BETTY WALKER, 22753 SUSSEX PINES RD, GEORGETOWN DE 19947
- RLM LINETT FLEETWOOD, PO BOX 1006, GEORGETOWN DE 19947

**GEORGETOWN: WESLEY**

- LM MARTIN CANASTUJ, 62 CLAY RD APT 2, LEWES DE 19958
- LM RICHARD COMLY, 825 E MARKET ST, GEORGETOWN DE 19947
- RLM MARIE SMITH, PO BOX 625, FRANKFORD DE 19945

**GREENWOOD**

- LM DONALD SMITH, 6360 NINE FOOT RD, GREENWOOD DE 19950
- RLM JUNE YODER, 11292 SHAWNEE RD, GREENWOOD DE 19950

**GUMBORO-WHITESVILLE**

- LM ARELENE JONES, 8890 BETHEL RD, WILLARDS MD 21874
- RLM GLADYS DAVIS, 33961 E LINE RD, DELMAR MD 21875

**HARRINGTON: ASBURY**

- LM ELOISE LANK, 393 OLD AIRPORT RD, HARRINGTON DE 19952
- RLM GUY WINEBRENNER, 203 DELAWARE AVE, HARRINGTON DE 19952

**HARRINGTON: METROPOLITAN**

- LM WILLIAM HORSEY, 8212 CALHOUN RD, MILFORD DE 19963

**HARTLY**

- LM CONNIE RICHARD, 2026 CRYSTAL RD, HARTLY DE 19953
- RLM PENNY RODIMAK, 3047 HARTLY RD, HARTLY DE 19953

**HICKORY HILL**

- LM KAREN MUMFORD, 24955 RADISH RD, MILLSBORO DE 19966
- RLM BEVERLY MITCHELL, 30350 MUMFORD RD, MILLSBORO DE 19966

**HOUSTON**

- RLM CONNIE MORGAN, 441 SCHOOL ST, P O BOX 113, HOUSTON DE 19954

**LAUREL: CENTENARY**

- LM DEBBIE ELLIS, 32988 OLD HICKORY RD, LAUREL DE 19956
- LM PHIL ELLIS, 32988 OLD HICKORY RD, LAUREL DE 19956
- RLM JERRY DENTON, 9762 RANDALL ST, LAUREL DE 19956

**LAUREL: CHRIST**

- LM ROBERT BLAKE, 12778 SALT BARN RD, LAUREL DE 19956
- RLM BRUCE FARRELLY, 127 DELAWARE AVE, LAUREL DE 19956

**LAUREL: NEW ZION**

- LM HARVEY HYLAND, 109 IRENE AVE, LAUREL DE 19956
- RLM ANNA HANDY, 410 CENTER ST, LAUREL DE 19956
- RLM MOZELLE HYLAND, 109 IRENE AVE, LAUREL DE 19956

**LAUREL: ST. PAUL'S**

- LM JANET WARE, 17098 WILSON HILL RD, GEORGETOWN DE 19947
- RLM JAMES BRITTINGHAM, 10903 SALT BARN RD, LAUREL DE 19956
- RLM JOANNE HAMILTON, 37106 BRITTINGHAM RD, DELMAR DE 19940
- RLM ROSE HILL, 10198 R&R LN, DELMAR DE 19940

**LAUREL: TRINITY**

- LM SARALEE WHARTON, 20344 LAUREL RD, MILLSBORO DE 19966
- RLM JOHN ROGERS, 12502 LAUREL RD, LAUREL DE 19956

**LAUREL-MT. PLEASANT**

- LM VICKY MASSEY, 34504 ST GEORGES RD, LAUREL DE 19956
- LM THOMAS TURNER, 33196 SHOCKLEY RD, LAUREL DE 19956

**LEWES**

- LM BETTY GOOCH, 603 MULBERRY ST, MILTON DE 19968
- RLM DIAZ BONVILLE, 35681 WOLFENECK RD, REHOBOTH BEACH DE 19971

**LEWES:BETHEL**

- LM RICHARD DREASEN, 332 SAVANNAH RD, LEWES DE 19958
- RLM KATHRYN DREASEN, 332 SAVANNAH RD, LEWES DE 19958

**LEWES:GROOME**

- LM NORMAN HANSEN, PO BOX 735, LEWES DE 19958
- RLM JOSEPH FAULKNER, 2 BAY DR, LEWES DE 19958

**LINCOLN**

- LM DEREK CLIFTON, 9489 THIRTEEN CURVES RD, MILFORD DE 19963
- RLM ERIC DANIEL, 8362 N UNION CHURCH RD, MILFORD DE 19963 3634

**LINCOLN:WESLEY CHAPEL**

- LM ROBERT DAVIS, 804 N WASHINGTON ST, MILFORD DE 19963
- RLM JAMES HARRIS, 22939 SLAUGHTER NECK RD, LINCOLN DE 19960

**MAGNOLIA**

- LM MARY ELLEN OPDYKE, 6500 BAYSIDE DR, DOVER DE 19901

**MILFORD: AVENUE**

- LM CHARLES CULOTTA, 6 EAST CLARKE AVE, MILFORD DE 19963
- LM BARBARA RUTT, 1001 PECAN AVE, MILFORD DE 19963
- LM DAVID RUTT, 1001 PECAN AVE, MILFORD DE 19963

**MILFORD: CALVARY**

- LM RUTH ANN BEIDEMAN, 605 LAKEVIEW AVE, MILFORD DE 19963
- LM NANCY LEHMAN, 1761 HOLLY HILL RD, MILFORD DE 19963
- RLM RICHARD GREULICH, 19250 ELKS LODGE RD, MILFORD DE 19963

**MILFORD: ST. PAUL**

- LM VIOLET SORDEN, 505 TRUITT AVE, MILFORD DE 19963
- RLM GWENDOLYN FOUNTAIN, 608 TRUITT AVE EXT, MILFORD DE 19963

**MILLSBORO: CAREY'S**

- LM RAMONA ANDERSON, 22431 LEWES GEORGETOWN HWY, GEORGETOWN DE 19947
- RLM DEBORAH O'NEAL, RT #3 BOX 180H, FRANKFORD DE 19945

**MILLSBORO: FRIENDSHIP**

- LM RENEA BOWE, 6 NE 6TH ST, MILFORD DE 19963 2502
- RLM CARLA PENNELL, 33381 RIVER VIEW AVE, MILLSBORO DE 19966

**MILLSBORO: GRACE**

- LM CHARLOTTE HASTINGS, 4 MILL LANDING, MILLSBORO DE 19966
- LM ELMA YODER, 311 W MONROE ST, MILLSBORO DE 19966

**MILLSBORO: HARMONY**

- LM ALEATHA SHORT, PO BOX 304, MILLSBORO DE 19966

**MILLSBORO: INDIAN MISSION**

- LM SYLVIA PINKETT, RT 4 BOX 170T, MILLSBORO DE 19966
- RLM BARBARA JACKSON, RT 4 BOX 170 D, MILLSBORO DE 19966

**MILLSBORO: LONG NECK**

- LM BRENDA WEST, 24678 GODWIN SCHOOL RD, MILLSBORO DE 19966
- RLM DAVID LOVELACE, 22983 LAKEVIEW RD, MILLSBORO DE 19966 9559

**MILLSBORO: ZOAR**

- LM DONALD COLLINS, 24687 GRAVEL HILL RD, MILLSBORO DE 19966
- RLM PAT DOREY, 24609 SHEEP PEN RD, MILLSBORO DE 19966

**MILLSBORO:BETHANY**

LM JESSIE HUDSON, 19845 LOWES CROSSING ROAD, MILLSBORO DE 19966

**MILLVILLE**

LM A TERRY MOORE, 22141 BUNTING RD, GEORGETOWN DE 19947

RLM LORENA STONE, 269 OYSTER SHELL CV, BETHANY BEACH DE 19930

**MILTON: GOSHEN**

LM HOWARD REED, 22109 REYNOLDS POND RD, ELLENDALE DE 19941 9625

RLM DAVID WARRINGTON, 619 JASMINE DR, LINCOLN DE 19960

**MILTON: HARBESON**

LM SANDY NAGLER, 24908 PRETTYMAN RD, GEORGETOWN DE 19947

RLM ERNEST ELSASSER, 18779 GRAVEL HILL RD, GEORGETOWN DE 19947

**MILTON-NASSAU**

LM ALBERT LANK, RD 1 BOX 220, MILTON DE 19968

RLM ROBERT HASTINGS, 2 GRAYSTONE DR, LEWES DE 19958

**OCEAN VIEW**

LM BRETT BUCHLER, RTE 2 BOX 46 H, FRANKFORD DE 19945

LM MICKIE CHRISTFIELD, PO BOX 1375, OCEAN VIEW DE 19970 1375

**REHOBOTH BEACH: EPWORTH**

LM PENNY MAC LENNAN, 23565 MALLARD LN, LEWES DE 19958

LM MIKE WILKE, 2283 SEA AIR VILLAGE, REHOBOTH BEACH DE 19971

RLM PAT LOUGHLIN, 20 BALTIMORE AVE, REHOBOTH BEACH DE 19971

**ROXANA**

LM JUNE TRUITT, RD 1 BOX 106, SELBYVILLE DE 19975

**SEAFORD**

LM REGINA JENKINS, 6248 ELIZABETH ST, HURLOCK MD 21643

**SEAFORD: MT. OLIVET**

LM RICHARD DRUMMOND, 804 W IVY DRIVE, SEAFORD DE 19973

LM HOWARD MASON, 406 N SHIPLEY ST, SEAFORD DE 19973 2318

RLM ANN CARSON, 7 BROOKE HAVEN DR, SEAFORD DE 19973

**SEAFORD: RELIANCE**

LM ESTHER BERNER, 8277 HEARNS POND RD, SEAFORD DE 19973

RLM ARSIE BURTON, 40 READ ST, SEAFORD DE 19973

**SEAFORD: ST. JOHN'S**

LM HARVEY KIMBROUGH, 201 N SHORE CT, SEAFORD DE 19973

LM CAROL LYNCH, 515 NYLON BLVD, SEAFORD DE 19973

LM JOHN LYNCH, 515 NYLON BLVD, SEAFORD DE 19973

RLM HAROLD DAMASKA, 107 S WINDING BROOKE RD, SEAFORD DE 19973

**SEAFORD: WESLEY**

LM ANN BOLLINGER, 24212 CHAPEL BRANCH RD, SEAFORD DE 19973

**SEAFORD: WOODLAND**

LM WANDA MILLER, 27701 WOODLAND RD, SEAFORD DE 19973

RLM LINDA BIRCH, 4008 WOODLAND FERRY RD, SEAFORD DE 19973

**SEAFORD:BETHEL**

LM MARK WILLIAMSON, 3367 HORSESHOE RD, SEAFORD DE 19973

**SEAFORD:CONCORD**

LM FRANCES GIVENS, 22949 CONCORD POND RD, SEAFORD DE 19973

RLM KEN WHALEY, 26558 KAYE RD, SEAFORD DE 19973

**SELBYVILLE: SALEM**

LM CARMETAH MURRAY, RT 1 BOX 16, SELBYVILLE DE 19975

LM LACEY MURRAY, RT 1 BOX 16, SELBYVILLE DE 19975

**SELBYVILLE: ZOAR**

LM NORA SMITH, 27899 PONDSIDE DR #69, SEAFORD DE 19973

RLM ROSALIE HANDY, PO BOX 567, SELBYVILLE DE 19975

**SMYRNA: ASBURY**

LM ART RICKER, 605 JOHN'S RD, SMYRNA DE 19977

LM PRISCILLA RICKER, 605 JOHN'S RD, SMYRNA DE 19977

**SMYRNA: CENTENNIAL**

LM MARGARET GARDLEY, 251 ROSE BOWL RD, DOVER DE 19904

RLM MARJORIE CHAPPEL, PO BOX 33, SMYRNA DE 19977

**WEST HARRINGTON**

LM KAREN SULLIVAN, 142 PARADISE ALLEY RD, FELTON DE 19943

**WOODSIDE**

LM DORIS BLAKE, 61 DUNDEE RD, DOVER DE 19904 6114

RLM SALLY MOLLER, PO BOX .101, WOODSIDE DE 19980

**WYOMING**

LM BETSY FREIDEL, 357 KESSELRING AVE, DOVER DE 19904

LM JACK FREIDEL, 357 KESSELRING AVENUE, DOVER DE 19904

RLM JON NICHOLS, 640 BISON RD, DOVER DE 19904

**EASTON DISTRICT****BELLEVUE-ROYAL OAK**

LM GUY BRUMMELL, 118 PROSPECT AVE, EASTON MD 21601

**BOZMAN-RIVERVIEW**

LM JUDY REESIDE, PO BOX 188, NEAVITT MD 21652

RLM WILLIAM BALL, 6655 BOZMAN-NEAVITT RD, BOZMAN MD 21612

**CAMBRIDGE: CHOPTANK**

LM PATRICIA BLANKLEY, 5544 CASSON'S NECK RD, CAMBRIDGE MD 21613

RLM GLEN BRAMBLE, 5222 HERON RD, CAMBRIDGE MD 21613

**CAMBRIDGE: GRACE**

LM BARBARA TORTELLO, 5502 SAND ROAD, CAMBRIDGE MD 21613

RLM PEGGY SPEDDEN, 306 TALBOT AVE, CAMBRIDGE MD 21613

RLM PEGGY TYLER, 410 SHEPHERD AVE, CAMBRIDGE MD 21613

**CAMBRIDGE: ST. PAUL'S**

LM RONALD OVENS, 5516 CEDAR GROVE RD, EAST NEW MARKET MD 21631

LM LENA WALLACE FITZHUGH, 1101 PEACH BLOSSOM RD, CAMBRIDGE MD 21613

RLM JUNE MCKELVEY, 5713 MT HOLLY RD, EAST NEW MARKET MD 21631

**CAMBRIDGE: WAUGH**

LM VICTORIA JACKSON-STANLEY, 417 LEONARDS LN, CAMBRIDGE MD 21613

**CAMBRIDGE: ZION**

LM VERNA ASPLEN, 1102 TRAVERS ST, CAMBRIDGE MD 21613

**CAMBRIDGE-VIENNA**

LM NONA JACKSON, 489 OLD RT 50, VIENNA MD 21869

RLM ELIZABETH CORNISH, 805 ROBBINS ST, CAMBRIDGE MD 21613

**CENTREVILLE: CENTREVILLE**

LM HERBERT BOONE, 128 KINGS CT, CENTREVILLE MD 21617

LM PHYLLIS BOONE, 128 KINGS CT, CENTREVILLE MD 21617

**CHESTER: KENT ISLAND**

LM BESSIE DECKER, 2657 CECIL DR, CHESTER MD 21619

LM DARWIN DECKER, 2657 CECIL DR, CHESTER MD 21619

LM BILL HEINTZELMAN, 822 CHESTER RIVER DR, GRASONVILLE MD 21638

LM SHIRLEY HEINTZELMAN, 832 CHESTER RIVER RD, GRASONVILLE MD 21638

**CHESTER-STEVENSVILLE**

LM MARY FISHER, 140 WISTERIA LN, STEVENSVILLE MD 21666

RLM EMILY WEARY, 110 GIBBS RD, GRASONVILLE MD 21638

**CHESTERTOWN: CHRIST**

LM NANCY FERNWALT, PO BOX 80, STILL POND MD 21667

**CHESTERTOWN: FIRST**

LM RUTH SHOGE, 205 LEEDS CT, CHESTERTOWN MD 21620

RLM SHIRLEY BALDWIN, 26740 MALLARD RD, CHESTERTOWN MD 21620

**CHESTERTOWN-POMONA**

LM FLOSSIE JOHNSON, PO BOX 853, CHESTERTOWN MD 21620

RLM JOAN GROCE, 24825 LANGFORD RD, CHESTERTOWN MD 21620

**CHURCH CREEK**

LM WAYNE SIMMONS, 1008 RACE ST, CAMBRIDGE MD 21613

RLM MARY ELLEN SIMMONS, 1008 RACE ST, CAMBRIDGE MD 21613



**CHURCH CREEK-CAMBRIDGE**

LM ETHEL FARRARE, 8 HOLLY TERRACE, CAMBRIDGE MD 21613 1300

RLM LYDIA PAYTON, 803 ROBBINS ST, CAMBRIDGE MD 21613

**CHURCH HILL-BURRISVILLE**

LM NORMA ROBINSON, 23986 HOLSINGER LANE, RIDGELY MD 21660

RLM JOYCE BOWSER, PO BOX 38, CENTREVILLE MD 21617

**CHURCH HILL-PRICE**

LM MARY BROWN, PO BOX 119, SUDLERSVILLE MD 21668

RLM KEN LUCAS, 1709 ROBERT'S STATION ROAD, CHURCH HILL MD 21623

**DENTON: ST. LUKE'S**

LM JAMES VOSS, 25035 PEALQUOR RD, DENTON MD 21629

LM NANCY VOSS, 25035 PEALQUOR RD, DENTON MD 21629

RLM GEORGE LACY, 202 SUNSET DR, DENTON MD 21629

**EAST NEW MARKET**

RLM KAY COLLINS, 5205 BROOKVIEW ST, RHODESDALE MD 21659

**EAST NEW MARKET-LINKWOOD**

RLM TONYA WONGUS, 3857 OCEAN GTWY, PO BOX 86, LINKWOOD MD 21835

**EASTON: ST. MARK'S**

LM ANN HURT, 15 LONDONDERRY DR, EASTON MD 21601

LM JOHN HURT, 15 LONDONDERRY DR, EASTON MD 21601 2537

RLM ROGER EARECKSON, 3753 RUMSEY DR, TRAPPE MD 21673

RLM RAYMOND HARRISON, 30530 MATTHEWSTOWN RD, EASTON MD 21601

**EASTON-MILES RIVER**

LM CARLENE PHOENIX, 108 N PARK ST, EASTON MD 21601

RLM ANGELA BROWN, 11498 LONGWOODS RD, EASTON MD 21601

**FEDERALSBURG-BLOOMERY**

LM GRACE MEREDITH, P O BOX 250, PRESTON MD 21655

**FEDERALSBURG-CONCORD**

LM JOANNE NAGEL, 4490 LAUREL GROVE RD, FEDERALSBURG MD 21632

LM DIANNA WHITBY, 27485 POSSUM HILL RD, FEDERALSBURG MD 21632

**FEDERALSBURG-DENTON**

LM DARLENE DESHIELDS, 11502 GREENSBORO RD, GREENSBORO MD 21639

RLM LINDA EVANS, 3505 LAUREL GROVE ROAD, FEDERALSBURG MD 21632

**FISHING CREEK-HOOPERS ISLAND**

LM VIRGINIA LECOMPTÉ, 6814 CHOPTANK LANDING RD, HURLOCK MD 21643

RLM BURL LEWIS, 2576 HOOPERS ISLAND RD, FISHING CREEK MD 21634

**GALENA-WARWICK**

LM DOUGLAS WALTERS, 31744 JIM DAVIS RD, GALENA MD 21635

RLM CARL SAMANS, PO BOX 516, CECILTON MD 21913 0516

**GOLDSBORO**

LM ELLEN MALENFANT, 4259 MAHAN CORNER RD, MARYDEL DE 19964

RLM LYNN PASSWATERS, 15959 HENDERSON RD, GOLDSBORO MD 21636

RLM ELSIE SMITH, 16992 WOLF RD, HENDERSON MD 21640

**GRASONVILLE: IMMANUEL**

LM RICK FORRESTER, 440 TIMBER LN, GRASONVILLE MD 21638

**GRASONVILLE-CARMICHAEL**

LM CLARA FRANKS, 703 LANDS END RD, CENTREVILLE MD 21617

RLM EMMA HANDY, 134 GRAVEL RUN RD, GRASONVILLE MD 21638

**GREENSBORO-BURRISVILLE**

LM JUNE BOSTICK, 1001 MIDDLEFORD RD APT 625, SEAFORD DE 19973

**HARMONY-AMES**

LM JAN NAGEL, 6229 NAGEL ROAD, PRESTON MD 21655

**HURLOCK-WESLEY**

LM FRANK WILSON, 5812 PUCKUN RD, RHODESDALE MD 21659

RLM CALVIN BUTT, 3814 WILLEY RD, HURLOCK MD 21643

**MARYDEL: CALVARY**

- LM RICHARD ROSENGREN, 667 SLAUGHTER STATION RD, HARTLY DE 19953
- RLM SUSAN HARMAN, 2489 HALLTOWN RD, HARTLY DE 19953

**MILLINGTON-CRUMPTON**

- LM FAYE EVERETT, 10430 BIG STONE RD, MILLINGTON MD 21651
- RLM SUSAN MEREDITH, PO BOX 313, CRUMPTON MD 21628 0313

**MILLINGTON-POND TOWN**

- LM ALICE JOHNSON, 302 MIDDLE ST, PO BOX 157, MILLINGTON MD 21651

**OXFORD-WATERS**

- LM DICK ORRELL, 14122 OLD WYE MILLS RD, WYE MILLS MD 21679
- RLM TERRY ALSTON, 29149 BOH BROOKS RD, TRAPPE MD 21673
- RLM CARLTON GREENE, 406 SOUTH AURORA ST, EASTON MD 21601
- RLM ELLEN MANAHAN, 313 N AURORA ST, EASTON MD 21601

**PRESTON**

- LM CHRIS FARNELL, 3800 SEIPPES RD, FEDERALSBURG MD 21632

**PRESTON-HURLOCK**

- LM GEORGE MURRAY, 4248 E NEW MARKET-HURLOCK RD, HURLOCK MD 21643

**QUEEN ANNE-WYE MILLS**

- LM OMER DULIN, 512 N WASHINGTON ST, EASTON MD 21601
- RLM MICHAEL GARRETT, PO BOX 12, HILLSBORO MD 21641

**QUEENSTOWN-WYE**

- LM TISH SPROSON, 111 SPORTMAN'S HALL RD, QUEENSTOWN MD 21658

**RIDGELY-MARYDEL**

- LM DARLENE LOVELACE, 23876 HOLSINGER LN, RIDGELY MD 21660
- RLM DORIS MOSLEY, PO BOX 278, RIDGELY MD 21660

**RIDGELY-THAWLEY'S**

- LM ETTA REDDEN, 8566 DOGWOOD BLOSSOM LN, DENTON MD 21629

**ROCK HALL**

- LM CAROL KENDALL, 5328 CROSBY RD, ROCK HALL MD 21661 2111
- RLM VIVIAN NORDHOFF, PO BOX 284, ROCK HALL MD 21661

**ROCK HALL-FAIRLEE**

- LM LINDA BLAKE, 8979 GEORGETOWN RD, CHESTERTOWN MD 21620
- RLM MARY GRINNELL, 8656 GEORGETOWN RD, CHESTERTOWN MD 21620

**ROYAL OAK: COMMUNITY**

- LM SHEILA VAN LOON, PO BOX 26, ST MICHAELS MD 21663
- RLM CHERRON CRANE, 4780 FERRY NECK RD, ROYAL OAK MD 21662

**SASSAFRAS**

- LM MARJORIE ROWE, 33467 GALENA SASSAFRAS RD, GOLTS MD 21637

**SECRETARY-DORCHESTER**

- LM NORMA BERMUDEZ-WIEGAND, 1403 TOWN POINT RD, CAMBRIDGE MD 21613
- RLM LACEY MURRAY, RT 1 BOX 16, SELBYVILLE DE 19975

**SMITHVILLE**

- LM BARBARA LAKE, 2301 CHURCH CREEK RD, CAMBRIDGE MD 21613
- RLM ALFREDA FOSTER, 810 ALLEN ST, CAMBRIDGE MD 21613
- RLM SHARLENE HARRIS, 4375 CABIN CREEK RD, HURLOCK MD 21643

**ST. MICHAELS: ST. LUKE'S**

- LM BILL WHITING, 25063 HURLEY LN, SAINT MICHAELS MD 21663
- RLM JOAN WHITING, 25063 HURLEY LN, ST MICHAELS MD 21663 2710

**ST. MICHAELS: UNION**

- LM VASTINE HOLLIDAY, PO BOX 72, CLAIBORNE MD 21624

**ST. THOMAS**

- LM CLARENCE PRITCHETT, 1941 E TEDIIOUS CREEK RD, BISHOPS HEAD MD 21672

**STILL POND-COLEMAN**

- LM MARGARET WALLACE, 26678 BIG WOODS RD, WORTON MD 21678

**STILL POND-KENNEDYVILLE**

- LM JEAN WRIGHT, 10300 AUGUSTINE HERMAN HWY, CHESTERTOWN MD 21620

**SUDLERSVILLE**

- LM SUZANNE SKINNER, 914 ROE INGLESIDE RD, CENTREVILLE MD 21617  
RLM RON BROWN, 15884 BROOKS HAVEN DR, GOLDSBORO MD 21636

**TILGHMAN: TILGHMAN**

- LM ELIZABETH GOWE, PO BOX 29, TILGHMAN MD 21671  
RLM LARRY GOWE, PO BOX 29, TILGHMAN MD 21671

**TRAPPE: SCOTT'S**

- LM JAMES BROOKS, 29465 BACKTOWN RD, TRAPPE MD 21673  
RLM MAIDIE ROSS, 29367 BACKTOWN RD, TRAPPE MD 21673

**TRAPPE-BRUCEVILLE**

- LM CHARLES ADAMS, 6818 HUNTING CREEK ROAD, HURLOCK MD 21643 3318  
RLM IRA NELSON, PO BOX 95, TRAPPE MD 21673

**VIENNA-ELLIOTTS**

- LM BETTY WILSON, 5314 RHODESDALE-VIENNA RD, RHODESDALE MD 21659

**WITTMAN: NEW ST. JOHN'S**

- LM VIRGINIA JACKSON, 8505 TILGHMAN ISLAND RD, WITTMAN MD 21676  
RLM BERTHA NELSON, 9663 TILGHMAN ISLAND RD, MCDANIEL MD 21647

**WORTON-FAIRLEE**

- LM ELIZABETH MORRIS, 25184 MARY MORRIS RD, CHESTERTOWN MD 21620  
RLM ANN SUTTON, PO BOX 41, CHESTERTOWN MD 21620

**SALISBURY DISTRICT****ALLEN**

- LM LINDA SMITH, 216 SCHOOL ST, FRUITLAND MD 21826

**BERLIN: BETHANY**

- LM AMY CURRY, 12521 DEER POINT CIR, BERLIN MD 21811  
RLM LYN BURR, 6942 HALL DR, BERLIN MD 21811  
RLM BETTY PROVANCE, 22 BRIARCREST DR, OCEAN PINES MD 21811

**BERLIN: FRIENDSHIP**

- LM HARRY MITCHELL, 10511 WORCESTER HWY, BERLIN MD 21811

**BERLIN: IRONSHIRE**

- LM ESTALLA YOUNG, 604 KELVINGTON AVE, SALISBURY MD 21801  
RLM DOROTHY FOREMAN, 307 E LINCOLN AVE, SALISBURY MD 21804

**BERLIN: ST. PAUL**

- LM LINDA PURNELL, 10530 FLOWER ST, BERLIN MD 21811  
RLM LEOLA SMACK, 223 BRANCH ST, BERLIN MD 21811

**BERLIN: STEVENSON**

- LM LLOYD PULLEN, 28 MARTINIQUE CIR, BERLIN MD 21811  
RLM JOE SISE, 10541 EGRET CT, BISHOPVILLE MD 21813

**BERLIN: TAYLORVILLE**

- LM DAVID FITHIAN, 7 BEACON HILL RD, OCEAN PINES MD 21811

**BERLIN-SINEPUXENT**

- LM DIANA PURNELL, 9619 MARY RD, BERLIN MD 21811  
RLM GERALDINE RHOCK, 9738 MASON RD, BERLIN MD 21811

**BISHOPVILLE**

- LM SANDRA VENABLE, 11213 BEVERLY ST, BISHOPVILLE MD 21813  
RLM JEAN COOPER, 12245 COOPER LN, BISHOPVILLE MD 21813  
RLM ISABELLE CROPPER, 9922 PEERLESS RD, BISHOPVILLE MD 21811  
RLM RITA PAGE, 10011 MASON RD, BERLIN MD 21811

**CRISFIELD: IMMANUEL**

- LM LESTER STREAM, 110 HALL HWY, CRISFIELD MD 21817

**CRISFIELD-ASBURY**

- LM ASHER DAISEY, 2796 CALVARY RD, CRISFIELD MD 21817  
LM KIMBERLY WARD, PO BOX 472, PRINCESS ANNE MD 21853 0472

**CRISFIELD-MT. PLEASANT**

- LM MICHELLE PRUITT, 101 COVE ST, CRISFIELD MD 21817  
RLM WINNIE SWIFT, 5830 CHARLES CANNON RD, MARION STATION MD 21838

**CRISFIELD-SHILOH**

- LM S DARNELL WILLIAMS, PO BOX 344, PRINCESS ANNE MD 21853
- RLM JOAN STERLING, 3569 FREEDOMTOWN RD, CRISFIELD MD 21817
- RLM S MILES WOODS, PO BOX 526, CRISFIELD MD 21817

**CRISFIELD-UNION ASBURY**

- LM GLADYS CHRISTY-DIX, 236 DOVE STREET, SALISBURY MD 21804 2149

**DEAL ISLAND-ST. CHARLES**

- LM DAWANA WHITE, 32095 JOHNSON RD, SALISBURY MD 21801

**DEAL ISLAND-ST. JOHN'S**

- LM JAN WILL, 9791 CROWELL RD, DEAL ISLAND MD 21821
- RLM DAN WILL, 9791 CROWELL RD, DEAL ISLAND MD 21821

**DELMAR: MELSON**

- LM LESTER ELLIOTT, 14149 PEPPER BOX RD, DELMAR DE 19940
- RLM JEFF FLEETWOOD, 36658 ROBIN HOOD RD, DELMAR DE 19940 2326

**DELMAR: ST. STEPHEN'S**

- LM BRIAN CORDREY, 913 EGROVE ST, DELMAR DE 19940
- RLM DONALD CROPPER, 35580 JAMI AVE, LAUREL DE 19956
- RLM ROSEMARY CROPPER, 35580 JAMI AVE, LAUREL DE 19956

**DELMAR: UNION**

- LM MARION HANDY, 304 WOODLAWN AVE, DELMAR MD 21875
- RLM CAROLYN MOORE, 8951 MAR LYNN DR, DELMAR MD 21875

**EBENEZER**

- LM WILLIAM BIVENS, 5941 LONDON STORE RD, MARION STATION MD 21838

**EWELL-SMITH ISLAND**

- LM CLARENCE EVANS, 20813 SEVERN RD, EWELL MD 21824

**FRUITLAND: ST. JOHN'S**

- LM GAIL NICHOLS, 119 LOUISE AVE, SALISBURY MD 21804
- RLM MARGARET ANN TOADVINE, 4120 UNION CHURCH RD, SALISBURY MD 21804

**FRUITLAND-ALLEN**

- LM MARY STEVENS MILLS, PO BOX 733, FRUITLAND MD 21826
- RLM ESTHER POLK-PERRY, 4117 ALLEN RD, EDEN MD 21822

**FRUITLAND-COKESBURY**

- LM PAULINE BEAUCHAMP, 8725 FOLLOW DITCH RD, WESTOVER MD 21871

**GIRDLETREE**

- LM LA VERNE WATERS, 4121 MARKET ST, SNOW HILL MD 21863
- RLM JOYCELYN HUGHES, 29985 KINGSTON LN, WESTOVER MD 21871
- RLM JUANITA PURNELL, PO BOX 87, GIRDLETREE MD 21825

**GIRDLETREE-STOCKTON**

- LM BELLE REDDEN, 4946 ONLEY RD, GIRDLETREE MD 21829

**HEBRON: CHARITY**

- LM BETTY GRIBBLE, 5105 BLUS MARLIN DR, EDEN MD 21822

**HEBRON: NELSON MEMORIAL**

- LM JIM FOX, PO BOX 345, HEBRON MD 21830
- RLM ROB COFIELD, 7221 OPAL CIR, HEBRON MD 21830

**HEBRON: ST. PAUL'S**

- LM ERIC GOSLEE, 1912 JERSEY RD, SALISBURY MD 21801

**JESTERVILLE-JOHN WESLEY**

- LM DOROTHY EGGLISTON, 3611 TEXAS RD, BIVALVE MD 21814

**MARDELA SPRINGS**

- RLM MARY SCOTT, 1514 RIVERSIDE RD APT 212, SALISBURY MD 21801

**MARION STATION-CRISFIELD**

- LM DOROTHY HUTT, 5261 BIVENS RD, MARION STATION MD 21838
- RLM FRED BIVENS, RT 1 BOX 56, NANTICOKE MD 21840

**NANTICOKE**

- LM R LAWRENCE ELSEY, PO BOX 68, NANTICOKE MD 21840
- RLM DOROTHY BARCLAY, PO BOX 32, NANTICOKE MD 21840

**NANTICOKE-WEST SIDE PARISH**

- LM DONALD BROHAWN, PO BOX 42, TYASKIN MD 21865  
RLM MARY FISHER, 22110 NANTICOKE RD, TYASKIN MD 21865

**NEWARK: MD**

- LM JOANNE MASON, PO BOX 100, NEWARK MD 21841 0100  
RLM PAT BERDAN, PO BOX 37, NEWARK MD 21841

**OCEAN CITY**

- LM JOHN TILGHMAN, 9002 E BISCAYNE DR, OCEAN CITY MD 21842 5014  
RLM JUNE TODD, 300 5TH ST, OCEAN CITY MD 21842 3920

**OCEAN PINES: COMMUNITY CHURCH**

- LM LAURA LASSITER, 84 NOTTINGHAM LN, OCEAN PINES MD 21811  
RLM ETHEL HINES, 6 LEIGH DR, BERLIN MD 21811 7377

**ORIOLE**

- LM ROBERT LAIRD, 26886 FITZGERALD RD, PRINCESS ANNE MD 21853  
RLM RUTH MCINTURFF, 24849 DEAL ISLAND RD, DEAL ISLAND MD 21821

**PARSONSBURG: JERUSALEM**

- LM DORIS TAYLOR, 33236 OLD OCEAN CITY RD, PARSONSBURG MD 21849  
RLM DALE DEUBERRY, 32776 OLD OCEAN CITY RD, PARSONSBURG MD 21849

**PITTSVILLE-WILLARDS**

- LM DONA LARKINS, 7483 TITLEIST DR, SALISBURY MD 21801  
RLM BEATRICE JACKSON, 6988 POWELLVILLE RD, WILLARDS MD 21874

**POCOMOKE CITY-BETHANY**

- LM ROBERT GIVENS, PO BOX 417, POCOMOKE CITY MD 21851  
LM EDWARD GLADDING, 3221 BETHEDEN CHURCH RD, POCOMOKE CITY MD 21851

**POCOMOKE CITY-MT. ZION**

- LM DENISE COPES, 802 SECOND ST, POCOMOKE MD 21851  
RLM ROBERTA STOKES, PO BOX 273, NEW CHURCH VA 23415

**POWELLVILLE**

- LM WALTER WEBB, 3829 POWELLVILLE RD, PITTSVILLE MD 21850

**PRINCESS ANNE: ST. JAMES**

- LM GENEVA COLLINS, 413 DECATUR AVE, SALISBURY MD 21804  
RLM ETHEL FOSQUE, 725 OLIVIA ST, SALISBURY MD 21801

**PRINCESS ANNE: TRINITY**

- LM LILLY ANDERSON, 28336 WHITE HAVEN FERRY RD, PRINCESS ANNE MD 21853  
RLM ROSE MARIE COTTMAN, 30481 PECAN DR, PRINCESS ANNE MD 21853

**PRINCESS ANNE-ANTIOCH**

- LM SHEILA NICHOLS, 415 ST LUKE'S RD, FRUITLAND MD 21826

**PRINCESS ANNE-COTTAGE GROVE**

- LM ARVENIA SAUNDERS, 8099 WOODS LN, WESTOVER MD 21871  
RLM ARNELDA REDDING, 8089 WOODS LANE, WESTOVER MD 21871

**PRINCESS ANNE-MANOKIN**

- LM HERBERT COTTMAN, 29823 FAIRMOUNT RD, WESTOVER MD 21871  
LM ROBERT FAULCON, 6742 EDWARDS AVE, SALISBURY MD 21804  
RLM AGNES HOURSEY, 29808 FAIRMOUNT RD, WESTOVER MD 21871  
RLM SANDRA JUSTICE, PO BOX 383, MAPPSVILLE VA 23407

**PRINCESS ANNE-METROPOLITAN**

- LM GLORIA HUDSON, 11667 BECKFORD AVE, PRINCESS ANNE MD 21853  
RLM LATONYA MARTIN, 27993 CROSS CREEK DR, SALISBURY MD 21801

**PRINCESS ANNE-MT. VERNON**

- LM RANDY SCHROCK, 6893 ELMO DRYDEN RD, WESTOVER MD 21871  
RLM MIKE MCINTYRE, 13358 RENSHAW RD, PRINCESS ANNE MD 21853

**PRINCESS ANNE-OAKVILLE**

- LM DONNA KING, 12442 CHESTNUT CIRCLE, PRINCESS ANNE MD 21853

**QUANTICO-HEBRON**

- LM GERALDINE ROBINSON, 501 CHESTNUT ST, HEBRON MD 21830

**QUANTICO-ROCKAWALKIN**

- LM SANDY WEBB, 27643 PEMBERTON DR, SALISBURY MD 21801

**SALISBURY: ASBURY**

LM RUBY DASHIELL, 5390 CHERRY HILL LN, SALISBURY MD 21801

LM TOM HERSEY, 27 E MALLARD DR, BERLIN MD 21811

LM MARILYN MANN, 900 TAMARAC DR, SALISBURY MD 21804

**SALISBURY: BETHESDA**

LM CORINNE LESCALLETT, 1006 EVERGREEN AVE, SALISBURY MD 21801

LM ELSIE PARKS, 916 W SCHUMAKER MANOR DR, SALISBURY MD 21804 6066

RLM CHRISTIAN BOUNDS, 5172 CARRIAGE LN, SALISBURY MD 21801

**SALISBURY: CHRIST**

LM JIM MORRIS, 1220 JOHNSON RD, SALISBURY MD 21804

RLM JUNE BRITTINGHAM, 31151 STEVENS LN, SALISBURY MD 21804 1541

**SALISBURY: GRACE**

LM JACK ELLIOTT, 225 CANAL PARK DR #2, SALISBURY MD 21804

RLM BRYAN MURFREE, 407 CAMDEN AVE, SALISBURY MD 21801

**SALISBURY: ST. ANDREWS**

LM LOIS MILLS, 1705 CRESTWOOD CIRLCE, SALISBURY MD 21804

RLM BETTY BURBAGE, 31011 MT HERMON RD, SALISBURY MD 21804

**SALISBURY: TRINITY**

LM MILDRED PALMER, 500 GEORGIA AVE, SALISBURY MD 21801

LM STEPHEN TRADER, 600 ARDMORE TERR, SALISBURY MD 21804

RLM LEWIS CARMAN, 4825 MEADOWLARK DRIVE, SALISBURY MD 21804

**SALISBURY: UNION**

LM HAROLD BRIMER, 3535 POCOMOKE RD, SALISBURY MD 21804

RLM BURL VANDERGRIFT, 4739 CARDINAL DRIVE, SALISBURY MD 21801

**SALISBURY: WESLEY TEMPLE**

LM VANCE ELBERT, 1014 S DELANO AVE, SALISBURY MD 21801

RLM JUDY BARKLEY, 1402 FLAMINGO DR, SALISBURY MD 21801

**SALISBURY: ZION**

LM RICKY REDDISH, 31054 DAGSBORO RD, SALISBURY MD 21801

**SALISBURY-RIVERSIDE**

RLM EARL WILSON, 27504 RIVERSIDE DR, SALISBURY MD 21801

**SALISBURY-WALSTON SWITCH**

LM ANNA PROPPER, 1022 PIERCE AVE, SALISBURY MD 21801

RLM PAT BUNTING, 31928 ESSEX PL, DELMAR MD 21875

RLM LOUIS PARSONS, 9301 COLONIAL MILL DR, DELMAR MD 21875

**SHARPTOWN-ASBURY**

LM HAZEL WILLING, P O BOX 373, SHARPTOWN MD 21861

RLM RUSSELL WHEATLEY, 7054 WHITELEY RD, FEDERALSBURG MD 21632

**SHARPTOWN-GALESTOWN**

LM RANDY MARINE, 5827 GALESTOWN-RELIANCE RD, SEAFORD DE 19973

**SHARPTOWN-MT. VERNON**

LM CHARLES MCGEE, PO BOX 452, SHARPTOWN MD 21861

**SHARPTOWN-ZION**

LM REBECCA JOHNSON, 36507 MT HERMON CIR, DELMAR DE 19940

RLM DEIDRA STANLEY, 25440 COOPER MILL RD, MARDELA SPRINGS MD 21837

**SNOW HILL-BATES MEMORIAL**

LM JUDY CLAYVILLE, 6107 WHITON RD, SNOW HILL MD 21863

LM GAYLE GILLESPIE, 3955 OLD FURNACE RD, SNOW HILL MD 21863

RLM SYLVIA SHUMATE, 3821 NASSAWANGO HILLS DR, SNOW HILL MD 21863

**SNOW HILL-EBENEZER**

LM SHARONE GRANT, 6712 APACHE DR, SNOW HILL MD 21863

**SNOW HILL-WHATCOAT**

LM MARY MAKINEN, 211 W FEDERAL ST, SNOW HILL MD 21863

**STOCKTON-SHILOH**

LM CYNTHIA BONNEVILLE, 5113 DOUBLE BRIDGES RD, SNOW HILL MD 21863

RLM JAMILIAH MARSHALL, 402 BANK ST, POCOMOKE MD 21851

**UPPER FAIRMOUNT**

- RLM LIBBY ARNOLD, 29031 REVELLS NECK RD, WESTOVER MD 21871
- RLM MICHAEL FEHRENBACH, 15 FOX CREEK DRIVE, REHOBOTH BEACH DE 19971

**UPPER HILL**

- LM LINDA COLEMAN, 11970 DREXWOOD DR, PRINCESS ANNE MD 21853
- RLM JACKIE JACKSON, PO BOX 292, UPPER HILL MD 21868

**WHALEYVILLE: NEW HOPE**

- LM JOAN DODGE, WHALEYVILLE MD 21872

**WHALEYVILLE-BISHOPVILLE**

- LM REGINALD SHOCKLEY, 7437 W HOLLAND RD, WILLARDS MD 21874
- RLM PEGGY SOLOMON, PO BOX 311, FRANKFORD DE 19945

**WILMINGTON DISTRICT****BEAR: CORNERSTONE**

- LM SHARON FOWLER, 125 BERNICE DR, BEAR DE 19701
- RLM FRED HANSELMAN, 415 POST OAK LN, NEWARK DE 19702
- RLM JOSEPH WOOMER, 340 MARLDALE DR, MIDDLETOWN DE 19709

**BEAR: RED LION**

- LM JOHN ALT, 110 PERSIMMON PL, BEAR DE 19701

**BEAR: UNION**

- LM CHARLES GALLOWAY, 4 KRISTEN MARIE CT, BEAR DE 19701

**CECILTON**

- LM CAROLYN JAGGERS, 62 BOHEMIA LN, EARLEVILLE MD 21919
- RLM KAREN MORGAN, PO BOX 129, CHESAPEAKE CITY MD 21915

**CHARLESTOWN**

- LM ALICE STURGILL, 1351 TURKEY POINT RD, NORTH EAST MD 21901 5147

**CHESAPEAKE CITY**

- LM JIM PRIGEL, 82 BOHEMIA LN, EARLEVILLE MD 21919
- RLM MARY TAYLOR, 1027 TOWN POINT RD, CHESAPEAKE CITY MD 21915

**CHILDS: UNION**

- LM LAURA LOCKARD, 2883 BLUE BALL RD, NORTH EAST MD 21901
- RLM MAIDA MOORE, 177 SPRINGFIELD DR, NORTH EAST MD 21901

**CHRISTIANA**

- LM JOHN ANDERSON, 124 LAYTON DR, NEW CASTLE DE 19720

**CLAYMONT: CHURCH OF THE ATONEMENT**

- LM WILLIAM JENKINS, 1407 LINCOLN AVE, WILMINGTON DE 19809
- RLM MODESTA BAILEY, 605 NEW YORK AVE, CLAYMONT DE 19703

**COLORA: MT. PLEASANT**

- LM WALTER WASSMER, 1367 DR JACK RD, CONOWINGO MD 21918

**DELAWARE CITY-PORT PENN**

- LM JOYCE HARDING, PO BOX 4173, DELAWARE CITY DE 19706
- RLM SAM MILLER, PO BOX 608, DELAWARE CITY DE 19706

**ELKTON: ELKTON**

- LM RICHARD CERESINI, 302 LANDING LN, ELKTON MD 21921
- LM JUDITH PUGH, 242 E MAIN ST, ELKTON MD 21921
- RLM DAVIS PUGH, 242 E MAIN ST, ELKTON MD 21921

**ELKTON: LEEDS**

- LM EDITH RACINE, PO BOX 26, CHILDS MD 21916
- RLM DENISE KNETTLER, 4365 TELEGRAPH RD, ELKTON MD 21921

**ELKTON: PROVIDENCE**

- LM DORIS MURRAY, 3 S CHESTNUT DR, ELKTON MD 21921
- RLM RUSSELL BROWN, 8 OAK RIDGE CT, ELKTON MD 21921

**ELKTON: WESLEY**

- LM GLENN ARRANTS, 3 VALLEY FORGE DR, NORTH EAST MD 21901
- RLM ROBERT FAUL, 8 SPRINGHILL LANE, NORTH EAST MD 21901

**ELKTON: MOORE'S**

- LM JOSEPH COX, 1424 LEEDS RD, ELKTON MD 21921
- RLM JEFFREY LEHR, 3975 BLUEBALL RD, ELKTON MD 21921

**ELKTON-CHERRY HILL**

- LM ELIZABETH LANE, PO BOX 26, ELK MILLS MD 21920
- RLM RAY JACOBS, 155 KENNEDY BLVD, ELKTON MD 21921

**HOCKESSIN**

- LM KAREN GOODWIN, 440 HAYSTACK DR, NEWARK DE 19711
- LM KYMM HOCKMAN, 614 VENTURE ROAD, WHITEBRIAR, HOCKESSIN DE 19707

**LEWISVILLE: ST. JOHN'S**

- LM EDNA FOX, 71 ANDORA DR, ELKTON MD 21921
- RLM PHIL FOX, 71 ANDORA DR, ELKTON MD 21921

**MIDDLETOWN: SUMMIT**

- RLM MELODY NICKLE, 416 BENJAMIN WRIGHT DR, MIDDLETOWN DE 19709

- RLM HENRY WAGNER, 110 SUNSHINE LN, MIDDLETOWN DE 19709

**MIDDLETOWN: BETHESDA**

- LM SUZANNE FORSMAN, 113 E HOFFECKER ST, MIDDLETOWN DE 19709

**MIDDLETOWN: CONNECTION**

- LM MURRAY DRUMMOND, 242 RATLEDGE RD, TOWNSEND DE 19734
- LM BARBARA ROTTINA, 534 WHISPERING TRL, MIDDLETOWN DE 19709
- RLM MIKE ROTTINA, 534 WHISPERING TRL, MIDDLETOWN DE 19709

**MIDDLETOWN: DALE'S MEMORIAL**

- LM JACKIE COLLINS, 4293 DUPONT PKWY, TOWNSEND DE 19734
- RLM BARBARA BERRY, 405 N COX ST, MIDDLETOWN DE 19709

**NEW CASTLE**

- LM RICHARD MCCRACKEN, PO BOX 576, SMYRNA DE 19977

**NEW CASTLE: BUTTONWOOD**

- LM YVONNE YOUNGER, 702 W 39TH ST, WILMINGTON DE 19802
- RLM NORMA GADSON, 2017 N TATNALL ST, WILMINGTON DE 19802

**NEW CASTLE: MT. SALEM**

- LM CAROLYN BACKUS, 239 RIVERS EDGE DR, NEW CASTLE DE 19720 8705

**NEW CASTLE: ASBURY**

- LM SANDRA DEMPSEY, 64 GREENRIDGE RD, NEWARK DE 19711
- LM GRACE MARTIN, 8 TYRONE AVE, NEW CASTLE DE 19720
- RLM ETHEL LEWIS, 12 TYNE DR, NEW CASTLE DE 19720

**NEWARK: EBENEZER**

- LM JACK TARBURTON, 24 WHITE CLAY CRESCENT, NEWARK DE 19711

**NEWARK: KINGSWOOD**

- LM JAMES BRANNEN, 2 MARTIN DR, NEWARK DE 19713
- RLM SUE WIGGINS, 8 FAITH CR, NEWARK DE 19711

**NEWARK: NEWARK**

- LM BILL COX, 10 THEHORSESHOE, NEWARK DE 19711
- LM STEPHEN JENNEY, 13 W STEPHEN DR, NEWARK DE 19713
- LM RUTH OATMAN, 135 BLACK OAK DR, ELKTON MD 21921
- LM BETH SLAGLE, 6 E SHETLAND CT, NEWARK DE 19711
- LM TIM SLAGLE, 6 E SHETLAND CT, NEWARK DE 19711

**NEWARK: SALEM**

- LM ROBERT BELCHER, 32 ROBERT OAKES DR, ELMWOOD, NEWARK DE 19713
- RLM CARM EVANS, 10 PIKE PL, NEWARK DE 19702

**NORTH EAST**

- LM MICHAEL DUVALL, 19 E CHURCH ST, NORTH EAST MD 21901
- RLM ROGER GATCHELL, 487 RED TOAD RD, NORTH EAST MD 21901

**NORTH EAST: WEST CECIL**

- LM LAWRENCE WIGGINS, 42 GREYSTONE RD, NORTH EAST MD 21901

**NORTH EAST: BAYVIEW**

- LM JUNE SELDOMRIDGE, 51 CHARBON LN, NORTH EAST MD 21901
- LM KAREN WARE, 86 KIRKS MILL LN, NORTH EAST MD 21901

**ODESSA**

- LM WILLIAM MARSH, 604 COLCHESTER CT, MIDDLETOWN DE 19709



**PERRYVILLE**

LM DOROTHY HINKSON, PO BOX 345, PERRYVILLE MD 21903

RLM BETTY FAYER, PO BOX 15, PERRYVILLE MD 21903

**PORT DEPOSIT: COKESBURY**

RLM JUANITA CLARK, 613 CHAPEL TER, HAVRE DE GRACE MD 21078 2517

**PORT DEPOSIT: HOPEWELL**

LM TAMMY HAYDEN, 2115 HOPEWELL RD, PORT DEPOSIT MD 21904

**PORT DEPOSIT-TOME**

LM THELMA FREDERICK, 517 AIKEN DR, PO BOX 768, PERRYVILLE MD 21903

LM GLENNA TINGLE, 10 FORGE CT, NORTH EAST MD 21901

**PRINCIPIO**

LM BONNIE GIRALDI, 201 JACKSON STATION RD, PERRYVILLE MD 21903

**RISING SUN: EBENEZER**

LM MARK MAXWELL, 137 IRISHTOWN RD, NORTH EAST MD 21901

RLM ELLA MAXWELL, 137 IRISHTOWN RD, NORTH EAST MD 21901

**RISING SUN: JANES**

LM KENNETH ESHLEMAN, 395 BIGGS HWY, RISING SUN MD 21911

LM SUSAN ESHLEMAN, 395 BIGGS HWY, RISING SUN MD 21911

**ST. GEORGES**

LM ROGER REYNOLDS, 4830 KENNETT PIKE #1506, WILMINGTON DE 19807

RLM SAMUEL TUTTLE, 820 MIDDLETOWN-ODESSA RD, MIDDLETOWN DE 19709

**TOWNSEND**

LM J FRED ROBINSON, 415 OLD STATE RD, TOWNSEND DE 19734

**TOWNSEND: LEE HAVEN**

LM MARIAN BLEEN, 127 FARADAY CT, BEAR DE 19701

**WILMINGTON: ALDRSGATE**

LM PATRICIA BURROWS, 2104 BRANDYWOOD DR, WILMINGTON DE 19810

LM HENRY DAUM, 109 DEXTER RD, WILMINGTON DE 19803

LM ALBERT MOORE, 2213 OLD ORCHARD RD, WILMINGTON DE 19810

LM JUDY MORTON, 2300 RIDDLE AVE #201, WILMINGTON DE 19806

RLM SALLY MORAN, 208 ALAPOCAS DR, WILMINGTON DE 19803

**WILMINGTON: BRANDYWINE**

LM COLEMAN GIBSON, 1123 GREENTREE RD, NEWARK DE 19713

RLM SOPHIA EVANS, 1223 MAYFIELD RD, WILMINGTON DE 19803

**WILMINGTON: CEDARS**

LM JEFF WEAVER, 22 RUTH RD, WILMINGTON DE 19805

RLM GEORGE BROWN, 11 HARVARD RD, COOPERS FARM, WILMINGTON DE 19808

RLM SUNNY GAUGER, 2618 MACLARY DR, WILMINGTON DE 19808 2260

**WILMINGTON: CHESTER BETHEL**

LM WILLIS CUPERY, 13 CRESTFIELD RD, WILMINGTON DE 19810

RLM NANCY QUINN, 23 WIMBLETON RD, HOCKESSIN DE 19707

**WILMINGTON: CHRIST**

LM LEONA BROWN, 20 WHITEHALL DR, WILMINGTON DE 19808

**WILMINGTON: COLEMAN MEMORIAL**

LM DARLENE DEMBY, 32 BRIARCLIFF DR, NEW CASTLE DE 19720

**WILMINGTON: EZION-MT. CARMEL**

LM MILDRED DEMBY, 2504 NICHOLBY DR, WILMINGTON DE 19808

LM ANDREWETTA SHAW, 1119 FLINT HILL RD, WILMINGTON DE 19808

LM LEON SHOATS, 709 N SPRUCE ST, WILMINGTON DE 19801

RLM DARLENE WEBB, 1612 WEST 10TH ST, WILMINGTON DE 19805

**WILMINGTON: GRACE**

LM SYDNEY FLEMING, 24 CRESTFIELD RD, WILMINGTON DE 19810

**WILMINGTON: HAVEN**

LM CAROLYN JONES, 2 RICCI LN, NEWARK DE 19702

RLM DAVID JONES, 2 RICCI LN, NEWARK DE 19702

**WILMINGTON: HILLCREST-BELLEFONTE**

LM JUDY INGALLS, 818 CAUSEZ AVE, CLAYMONT DE 19703

RLM SALLY WELCH, 313 BEVERLY PL, WILMINGTON DE 19809

**WILMINGTON: HOLLY OAK/CALVARY**

LM CORNELIA JONES, 512 W 35TH ST, WILMINGTON DE 19802

RLM MOYNA EDWARDS, 107 DANFORTH PL, WILMINGTON DE 19810

**WILMINGTON: KOREAN**

LM SEI AHN, 51 TENDY CHASE DR, NEWARK DE 19711

**WILMINGTON: MARSHALLTON**

LM JOSEPH JOHNS, 1309 GREENLEAF RD, WILMINGTON DE 19805

RLM FRANCES JOHNS, 1309 GREENLEAF RD, WILMINGTON DE 19805

**WILMINGTON: MT. JOY**

LM IVORY COLLINS, 119 SONANT DR, NEWARK DE 19713

RLM LYNN BYRD, 10 RIEVES AVE, NEW CASTLE DE 19720

**WILMINGTON: MT. LEBANON**

LM BETTY BRECHTEL, 218 FLORENCE AVE, WILMINGTON DE 19803

**WILMINGTON: MT. SALEM**

LM MARY HINMAN, 300 S UNION ST, WILMINGTON DE 19805

RLM STEVEN MESSICK, 3305 HERMITAGE RD, WILMINGTON DE 19810

**WILMINGTON: PENIEL**

LM HARRY BRATTON, 1223 MCKENNANS CHURCH RD, WILMINGTON DE 19808

RLM JUDY HARTENSTEIN, 114 TENNESSEE AVE, WILMINGTON DE 19804

**WILMINGTON: PENINSULA-MCCABE**

LM BERNICE GLADNEY, 68 BRIAN DR, SMYRNA DE 19977

RLM JOHN DAY, 708 W 22ND ST, WILMINGTON DE 19802

**WILMINGTON: RICHARDSON PARK**

LM ED IDE, 1120 HARVEY RD, CLAYMONT DE 19703 1210

RLM JAY CUMMINGS, 402 WEST SUMMIT AVE, WILMINGTON DE 19804 1812

**WILMINGTON: SIMPSON**

LM AUDREY GIDNEY, 4506 PICKWICK DR, WILMINGTON DE 19808

LM KENNETH HILTON, 201 MARABOU DR, NEWARK DE 19702

LM MARSHA JOHNSON, 421 SOUTH BANK RD, LANDENBERG PA 19350

**WILMINGTON: SKYLINE**

LM RUTHANN DEJULIIS, 15 HARVEST LN, HOCKESSIN DE 19707 2088

LM CHERYL WAGNER, 25 GATES CIR, HOCKESSIN DE 19707

**WILMINGTON: ST. MARK'S**

LM RONALD BROWN, 5 GAYNOR CT, BEAR DE 19701

**WILMINGTON: ST. PAUL'S**

LM RICHARD BROWNE, 1406 BELVOIR CR, WILMINGTON DE 19803

LM ART EPPHIMER, 410 N LYNN DR, WILMINGTON DE 19809

LM DONALD HARKEY, 9 FAIR HILL DR, CHADDS FORD PA 19317

RLM HENRY VANCE, 1112 DARDELL DR, WILMINGTON DE 19803

**EQUALIZATION MEMBERS:**

WILLIAM BAZZELLE, 17 WATERTON DR, BEAR DE 19701

HOWARD BRECHT, 790 MORRIS RD, HOCKESSIN DE 19707

JANE BROWN, 5 GAYNOR CT, BEAR DE 19701

RONALD BROWN, 5 GAYNOR CT, BEAR DE 19701

CHARLES BRUMMEL, P O BOX 283, FEDERALSBURG MD 21632

WARNER CLARK, 27705 CROZET DR, MILTON MD 19968

TENECIA COLLINS, PO BOX 196, HURLOCK MD MD

OLIVE COOK, 4830 KENNETT PIKE APT 4206, WILMINGTON DE 19807

GENE CRAY, 25321 OCEAN GATEWAY, MARDELA SPRINGS MD 21837

BETSY CRUICE, 4 BIRD NEST DR, BERLIN MD 21811

MARY DULANY, 128 LYNNHAVEN DR, DOVER DE 19904

R LAWRENCE ELZEY, 20385 RED HILL LN, NANTICOKE MD 21840

CHARLES EMERY, 1212 CALVERT RD, NORTH EAST MD 21901  
LINETT FLEETWOOD, PO BOX 1006, GEORGETOWN DE 19947  
LARRY GANSTER, PO BOX 190, BETHANY BEACH DE 19930  
KEVIN GOODWIN, 440 HAYSTACK DR, NEWARK DE 19711  
MILDRED HAMILTON, 19 CHESAPEAKE LOOP, BEAR DE 19701  
NANCY FRANKS, 1940 MITTEN ST, DOVER DE 19901  
BOE HARRIS, 921 N ATTANTA CIR, SEAFORD DE 19973  
KATHLEEN HAWKINS, PO BOX 74, SMYRNA DE 19977  
RUTH HIGGINS, 5501 DRUMMER DR, PRESTON MD 21655  
GIL HOFFMAN, 173 SYMPHONY WAY, CENTREVILLE MD 21617  
ROSEMARY HUDSON, 28610 OCEAN GATEWAY, SALISBURY MD 21801  
SHEILA HUNLEY, 11279 NEEDAM RD, WORTON MD 21678  
DE ANGELO JOHNSON, 230 MILDALE DR, SALISBURY MD 21804  
ARELENE JONES, 8890 BETHEL RD, WILLARDS MD 21874  
CHRISTINE KEELS, 309 STONE GATE BLVD, ELKTON MD 21921  
LAURA LASSITER, 84 NOTTINGHAM LN, OCEAN PINES MD 21811  
JEFFREY LECATES, PO BOX 378, CHESWOLD DE 19936  
JEANI LOGAN, 1351 TURKEY POINT RD, NORTH EAST MD 21901  
ALLAN LOOMIS, 159 MIDDLECROFT RD, ELKTON MD 21821  
HOWARD MASON, 406 N SHIPLEY ST, SEAFORD DE 19973  
KALONNA MAULL, RT 2 BOX 175, MILLSBORO DE 19966  
ROBERT MCKEE, 29 SANDY POINT RD, EARLEVILLE MD 21919  
SHA'NYDA MILTON, 4752 SKEET CLUB RD, HURLOCK MD 21643  
EDNA NELSON, 104 CARRIAGE DR, HOCKESSIN DE 19707  
ALICE PALMER, PO BOX 724, SAINT MICHAELS MD 21663  
DORIS PALMER, 553 PLYMOUTH RD, FELTON DE 19943  
TANYA POLLARD, 3748 KIRKWOOD ST GEORGE'S RD, BEAR DE 19701  
DONA RAYNE, 202 WILLIAMS ST, BERLIN MD 21811  
CHUCK REDSTONE, 120 BOHEMIAN DR, MIDDLETOWN DE 19709  
RICHARD ROSENGREN, 667 SLAUGHTER STATION RD, HARTLY DE 19953  
CAROL SIEG, 16 AUGUSTA DR, NEWARK DE 19713  
DANIEL SIMPSON, 36323 REGINAULT ST, WILLARDS MD 21874  
MEGAN SNYDER, 25382 S OAK DR, MILLSBORO DE 19966  
EDWARD STEINER, PO BOX 293, MILFORD DE 19963  
ALLEN STRETT, 8 GREENBRIDGE DR, NEWARK DE 19713  
LEVIN VANSANT, 2445 PARADISE ALLEY RD, FELTON DE 19943  
DARLENE WEBSTER, 12062 JEFFREY LN, PRINCESS ANNE MD 21853  
GUY WINEBRENNER, 203 DELAWARE AVE, HARRINGTON DE 19952  
ROBERTA WONGUS, PO BOX 1148, CAMBRIDGE MD 21613  
ELLIOTT WORKMAN, 954 TURTLE DR, BETHANY BEACH DE 19930

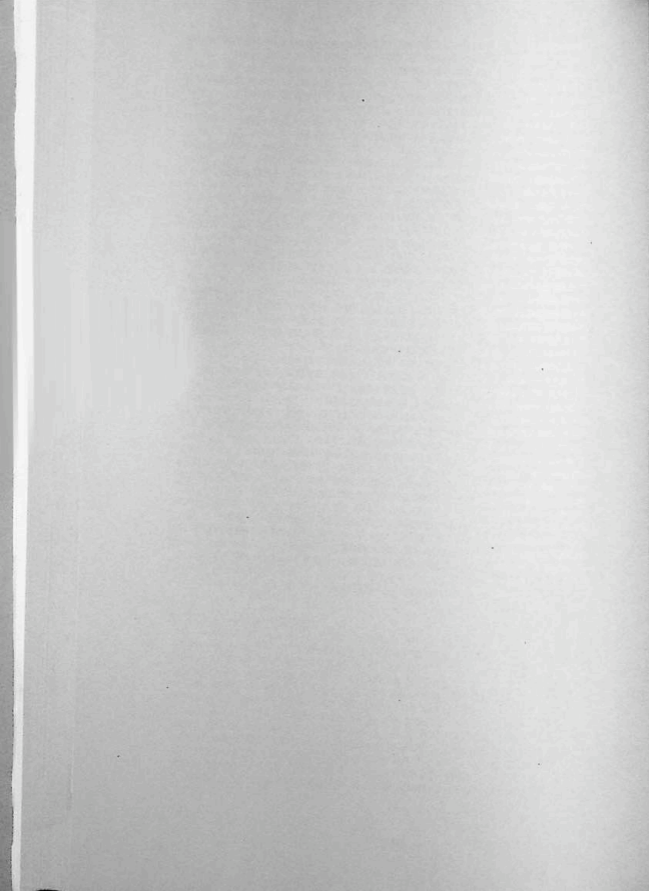

### III. DAILY PROCEEDINGS

**Wednesday, June 8, 2005 Clergy Session  
Holy Cross Roman Catholic Church  
Dover, Delaware**

The Clergy Session began at 9:00 a.m. Clergy of the Annual Conference were greeted with water as they remembered their baptism. Opening worship began as the Rev. Helen Lockwood led singing, accompanied by the Rev. Jack Abel, as the body gathered. The Rev. Christine Lee, member of the Conference Board of Ordained Ministry, introduced Father Stanislao Esposito, associate pastor of Holy Cross Roman Catholic Church. Father Esposito extended the hospitality of the parish to Conference clergy. The Rev. Don Godwin, Vice Chairperson of the Board of Ordained Ministry, offered prayer. The singing of the hymn "At the Font We Start Our Journey" was led by the Rev. Jim Hawkins. A skit entitled "Our Call" was presented by the Rev. Beverly Lewis and the Rev. Isabel Gardner.

All conference clergy were greeted by the Rev. Grant Johnson, chairperson of the Board of Ordained Ministry. He advised that the clergy session is being held pursuant to ¶ 605.6 of the 2004 *Book of Discipline*. Rev. Johnson introduced Bishop Marcus Matthews, presiding at his first clergy session since his election to the episcopacy in 2004. The Rev. Amy Smith, chairperson of the Eastern Pennsylvania Annual Conference Board of Ordained Ministry was also introduced. The Rev. Karen Bunnell, a former chairperson of the Peninsula-Delaware Annual Conference Board of Ordained Ministry, is now a member of the General Board of Higher Education and Ministry. The Rev. Greg Hill and the Rev. Tom Carter are staff members of the General Board who were also present for the clergy session.

Bishop Luis Palomo of the Evangelical Methodist Church of Costa Rica was presented to the Annual Conference clergy. He was accompanied by the Rev. Jorge Vargas.

Clergy were reminded of the Service of Ordination and Commissioning to be held on Saturday, June 11, beginning at 7:30 p.m. Ordained elders were to wear red stoles, and to process by district.

Bishop Marcus Matthews called the 221<sup>st</sup> clergy session of the Peninsula-Delaware Annual Conference to order. The Rev. Grant Johnson offered the organizational motion based on ¶602 of the 2004 *Book of Discipline*. The presence of the Bishop's Assistant, the Rev. David Fife, and the Bishop's Administrative Secretary, Judy Schofield, was acknowledged.

The Rev. Sandra Steiner Ball, Dover District Superintendent and Dean of the Cabinet, presented the report of Corporate Accountability on behalf of the District Superintendents.

**1. Corporate Accountability - - Sandra L. Steiner Ball, Dean of the Cabinet**

"Are all the clergy members of the conference blameless in their life and official administration?"  
(P.604.4, 605.6 [2004])

**The Bishop and District Superintendents:**

In almost every case, our clergy members are blameless in life and character. The performance of every ordained minister and local pastor has been reviewed by the Bishop and Cabinet. Where there is concern or basis for a grievance, it is being pursued with the knowledge of the member involved.

**2. The Committee on Investigation (P.2703.2 [2004]) (v)**

          Lorena Stone

          Douglas Collison

Chair

Vicki Gordy-Stith  
David B. Humphrey  
Ashley Maxwell  
Thomas C. Short  
Alexander L. Slonin, Jr.

**Reserve:**

          Marian Church

Laura Martin  
Candy Miles  
John I. Penn  
Alfred E. Taylor  
Robbie B. Townsend

3. The Administrative Review Committee (P.635 [2004]) (v)

Norma O. Bailey (01)

Gary L. Moore (01)

Alternates: William T. Sterling (04)

Vanessa S. Lee (04)

The business of the session continued under the direction of the Rev. K. Wayne Grier, Registrar of the Board.

4. Examination of Candidates for Elder

a) Elected as members in full connection and ordained elders under the 1992 *Discipline* (§366.1 [2000]); §435.1 [1992]) (v) (indicate by an asterisk the names of persons elected but not ordained.)

—As theological graduates (§435.1 [1992]) None

—As Probationary Members previously Associate Members (§435.2 [1992]) None

b) Elected as members in Full Connection and ordained as Elders under the transitional provisions for Associate Members (§366.2) (v 2/3) None

c) Elected as members in Full Connection and ordained as Elders after Probationary Membership under The 2000 *Discipline* (§326) (v 2/3) §335 [2004]

Karen Muntain Dize

**Karen Muntain Dize**

Place of Birth: Baltimore, MD

Date of Birth: May 20, 1947

Spouse's Name: Noah

Number of Children: 2

Current Appointment: Queenstown-Wye Charge (E)

Charge Where Declared Candidacy: Christ-Chestertown (E)

Commissioned as Probationary Member: 2002

Conference: Peninsula-Delaware

College: Bridgewater

Graduated: B.A., 1969

Major Field of Study: French

Seminary: Wesley

Graduated with M.Div., 2002

Dianne Elisenla Henry

**Dianne Elisenla Henry**

Place of Birth: Salisbury, MD

Date of Birth: January 16, 1958

Spouse's Name: Joseph

Number of Children: 3

Current Appointment: Upper Hill: St. Andrews (S)

Charge Where Declared Candidacy: Sharptown-Zion Charge (S)

Commissioned as Probationary Member: 2002

Conference: Peninsula-Delaware

College: Wilmington College

Graduated: B.A., 1998

Major Field of Study: Behavior Science

Seminary: Wesley

Graduated with M.Div., 2002

Beverly Black Lewis

**Beverly Black Lewis**

Place of Birth: Little Rock, AR

Date of Birth: December 13, 1946

Spouse's Name: Glenn

Number of Children: 2

Current Appointment: Charlestown (W)

Charge Where Declared Candidacy: Asbury/Minquedale

Commissioned as Probationary Member: 2002

Conference: Peninsula-Delaware

College: State College of Arkansas

Graduated: B.S., 1969

Major Field of Study: Nursing

Seminary: Eastern Baptist

Additional Degree:

Graduated with M.Div., 2001  
M.S.E., 1979

## 5. Examination of Candidates for Deacon

- a) Elected as members in Full Connection and ordained as Deacon after Probationary Membership under the 1996 *Discipline* (§321) (v 2/3) **None**

## 6. Examination of Candidates for Probationary Membership

- a) Elected as Probationary Members and ordained Deacons **under the 1992 *Discipline*** under the provisions of §434.2 (1992) (v): **None**
- b) Readmitted as a Probationary Member, after being previously discontinued §360) (v) **None**
- c) Readmitted as Member in Full Connection (§361) (v) **None**
- d) Elected as probationary Members **under the 1992 *Discipline*** under the provisions of §416.1 [1992] (v 3/4) **None**
- e) Elected and commissioned as Probationary Members **under §315, 316 (v) [2000]**, licensed for the ministry of the Deacon in preparation for ordination (PD) (Indicate the area of specialized ministry.) §324 [2004]

Constance Marie Hastings

### Constance Marie Hastings

Place of Birth: Wilmington, DE	Date of Birth: August 16, 1953
Spouse's Name: Robert	Number of Children: 1
Current Appointment:	
Charge Where Declared Candidacy: Seaford: St. Johns (D)	
College: University of Delaware	Graduated: B.A., 1975
Major Field of Study: English	
Seminary: Wesley (2002), Asbury (2003)	Units Completed: 21
Additional Degrees: University of Delaware	Master of Instruction, 1989
Wilmington College	M.S. Community Counseling, 2000

- f) Elected and commissioned as Probationary Members **under §315, 316, (v) [2000]**, licensed for pastoral ministry in preparation for ordination as elder (PE) §324, 325, (v) [2004]

Peggy Marie Briggs  
Shirlyn Henry Brown  
Vernon Maxwell Bryant  
Patricia Susan Frick  
Thomas Kenyatta Johnson  
Jennifer Hassett Kerby  
Edward John Kuhling  
Cecile Claudia Waters  
Eugene Martin Wiley, Jr.

### Peggy Marie Briggs

Place of Birth: Whalesville, MD	Date of Birth: July 30, 1956
Spouse's Name: Terrance	Number of Children: 5
Current Appointment: Clarksville-Union Wesley (D)	
Charge Where Declared Candidacy: Berlin-Sinepuxent (S)	
College: Salisbury State University	Graduated: B.A., 1992
Major Field of Study: Social Work	
Seminary: Eastern Baptist	Graduated with M.Div., 2004

### Shirlyn Henry Brown

Place of Birth: Wilmington, DE	Date of Birth: August 7, 1957
	Number of Children: 2
Current Appointment: Pocomoke City-Mt. Zion (S)	
Charge Where Declared Candidacy: Dover: Whatcoat (D)	
College: Kansas State University	Graduated: B.S., 1992
Major Field of Study: Theatre	
Seminary: Eastern Baptist	Graduated with M.Div: 2005
Additional Degree: Kansas State University	M.A., Theatre/Speech, 1994

<b>Vernon Maxwell Bryant</b>	
Place of Birth: Wilmington, DE	Date of Birth: September 14, 1964
Spouse's Name: Lucinda	Number of Children: 3
Current Appointment: St. Georges (W)	
Charge Where Declared Candidacy: Zion-Mt. Carmel	
College: Trinity College	Graduated: B.A., 2001
Major Field of Study: Pastoral Ministry	
Seminary: Lancaster	Graduated with M.Div: 2005
<b>Patricia Susan Frick</b>	
Place of Birth: Flushing, NY	Date of Birth: July 1, 1953
Spouse's Name: Andy	Number of Children: 1
Current Appointment: Fulltime Student	
Charge Where Declared Candidacy: Elkton (W)	
College: Luther College	Graduated: B.A., 1981
Major Field of Study: English, Political Science	
Seminary: Lancaster	Graduated with M.Div: 2005
<b>Thomas Kenyatta Johnson</b>	
Place of Birth: Salisbury, MD	Date of Birth: September 3, 1976
Spouse's Name: Latisha	Number of Children: 3
Current Appointment: Lewes (D)	
Charge Where Declared Candidacy: Salisbury; Wesley Temple (S)	
College: Salisbury State University	Graduated: B.A., 1998
Major Field of Study: History	
Seminary: Interdenominational Theol. Center	Graduated with M.Div: 2005
<b>Jennifer Hassett Kerby</b>	
Place of Birth: Wilmington, DE	Date of Birth: December 2, 1956
Spouse's Name: Brent	Number of Children: 4
Current Appointment: Wilmington: Richardson Park (W)	
Charge Where Declared Candidacy: Wilmington: Grace	
College: University of Delaware	Graduated: B.A., 1978
Major Field of Study: Psychology/Education	
Seminary: Lancaster	Graduated with M.Div., 2004
<b>Edward John Kuhling</b>	
Place of Birth: Stockton, CA	Date of Birth: August 18, 1958
Spouse's Name: Linda	Number of Children: 3
Current Appointment: Seaford; Wesley (D)	
Charge Where Declared Candidacy: Magnolia (D)	
College: Wesley	Graduated: B.A., 1998
Major Field of Study: Psychology	
Seminary: Wesley	Graduated with M.Div: 2004
<b>Cecile Claudia Waters</b>	
Place of Birth: Millville, DE	Date of Birth: June 20, 1947
Spouse's Name: Morris	Number of Children: 3
Current Appointment: Millsboro; Harmony	
Charge Where Declared Candidacy: Union; Wesley (D)	
College: Wilmington College	Graduated: B.A., 2000
Major Field of Study: Behavioral Science	
Seminary: Eastern Baptist	Graduated with M.Div: 2005
<b>Eugene Martin Wiley, Jr.</b>	
Place of Birth: Wilmington, DE	Date of Birth: October 2, 1948
Spouse's Name: Caroline	Number of Children: 4
Current Appointment: Summit (W)	
Charge Where Declared Candidacy: Bear; Cornerstone (W)	
College: University of South Carolina	Graduated: B.A., 1980
Major Field of Study: Business Administration	
Seminary: Eastern Baptist	Graduated with M.Div: 2005



7. Continued as Probationary Members, and in what year they were admitted to Probationary Membership (§326 [2004])

a.) In preparation for ordination as an Elder (§317.2 [2000]) §326.2 [2004]

Barbara Heath Auer (D-2004)  
Bernadette Monoray Beckett (S-2004)  
Christina Marie Blake (E-2004)  
Genevieve Jones Brown (S-2003)  
Cynthia Horn Burkert (E-2003)  
Marjorie Ellen Burns (E-2003)  
Ruth Danese Taylor Collins (D-2004)  
Rebecca Taylor Cottle (W-2002)  
Frederick Wayne Duncan (D-2003)  
Anna Maddox Foster (E-2002)  
Daniel Thomas Gedman (W-2003)  
Alice Mae Henneiman (S-2000)  
William Cann Hopkins (D-2003)  
Michael Francis Hurley (D-2003)  
Lester Nathaniel Justice (S-2003)  
Rene T. Knight-Peguero (D-2003)  
Lawrence Hasty Purnell, Sr. (E-2004)  
Helen Briddell Lockwood (E-2002)  
Diane Elizabeth Melson (D-2003)  
John Christopher Pennington (W-2003)  
Jeanel Daniels Starling (D-2003)  
Daniel Richard Walton, Sr. (S-2004)  
Phyllis Lee Walton (D-2003)  
Jonathan Whitney (E-2003)

b) In preparation for ordination as a Deacon (§317.1, [2000]) §326.1, [2004]

Sheri Lynn Rodney Smith (E-2003)  
Janet Martin Yabroff (W-2002)

8. Continued as Probationary Members under the 1992 Discipline §365.1 [2000]; §417.424 [1992]

a) As students in approved schools of theology? (§417.1 [1992]). Indicate for each person the number of years completed and the year admitted to Probationary Membership.

None

b) In the advanced ministerial course of study (§417.2 [1992]) Indicate for each person the number of years completed and the year admitted to Probationary Membership.

None

c) Following completion of their educational requirements (§424.1 [1992]) Indicate for each person the year admitted to Probationary Membership:

Charles Richard Edmund-2002  
John Gilbert Hornberger-2004  
Joyce Ann Whittington-2000

d) Probationary members licensed for pastoral ministry (Indicate for each whether full-time or part-time (§340.1, [2000]) §315.1 [2004] None

9. Elected as Associate Members and ordained deacons under the 1992 Discipline (§366.1 [2000]; §420, 434.1 [1992]) (v) None

10. Who have completed the studies for license as a local pastor, are approved, but are not now appointed (§315 [2004])

Ann Farris (S-03)  
Paul William Shearer, III (W-00)  
Hilbert Watson (D-03)  
Doris Whaley (D-03)  
Denise Lee Oberle Whitesel (D-01)  
William Gayle Van Sickle (W-04)

- a) Full-time local pastors (§343.1 [2000]) §318.1 [2004] \*Indicates completion of Course of Study or the M.Div., (§344.4 [2000]) (v) §319.4 [2004] (Date of local pastor's license)

Terrance Briggs (D-02)  
 \*Anthony Godfield Brown (E-02)  
 William B. Cropper (S-93)  
 \*Howard J. Embert (E-97)  
 Denise M. Founds (W-04)  
 \*Stephen H. Laffey (S-00)  
 Carol A. Loy (S-96)  
 Michael McGee (D-04)  
 Lewis W. Mitchell, Jr. (S-00)  
 \*John Wesley Moore (S-97)  
 Shane Moran (W-04)  
 Marie E. Robinson (E-96)  
 Sally Russum (S-02)  
 Rudi Lynn Sackett (W-92)  
 Ronald Schatz (D-01)  
 Donald Schuler (W-00)  
 \*Carol A. Terry (D-99)  
 \*Woodrow J. Wilson (D-98)

- b) Part-time local pastors (§343.2 [2000]) §318.2 [2004] \*Indicates those who have completed the Course of Study or the M.Div., (§319.4 [2004]) (v) (Date of local pastor's license)

Donald E. Alford (W-Retired)  
 Doris Bailey (S-03)  
 Major Bailey (S-03)  
 Glenn Barrick (W-01)  
 Karen Bongard (D-03)  
 Carolyn Bunting (S-02)  
 Carol Carlson (S-04)  
 Xavier Charleron (S-99)  
 Keith Kim Cornish (E-98)  
 Gary Crouch (E-04)  
 Elmer N. Davis, Jr. (S-98)  
 Curt Dotson (D-02)  
 Frances Fitchett (S-01)  
 Albert Gaither (W-00)  
 Douglas Gatton (D-retired)  
 Larry Haniffee (E-04)  
 Kenneth Hickman (E-04)  
 Paul Holland (S-01)  
 Moor Holloman (S-02)  
 Accola Horsey (D-97)  
 Janice Humphrey (S-03)  
 Alice Huichins (E-96)  
 Geraldine Jones (D-05)  
 Joseph Kelly (E-03)  
 David Kreek (E-02)  
 William M. Miles (S-00)  
 Wendell Moore (W-01)  
 Donald Murray (D-00)  
 \*Gloria J. Parker-Penn (W-04)  
 Yvonne Paxton (E-04)  
 David Rash (W-03)  
 Robert D. Robinson (D-96)  
 Richard Rogers (D-03)  
 John Savage (S-01)  
 Kristina Schonewolf (D-05)  
 John Schutt (D-04)  
 Jerome Tilghman (E-01)  
 Andrew Turner (S-03)  
 Robert Webster (S-01)  
 A. Delmer Willey, Jr. (E-04)  
 Barbara Mae Wilson (D-02)  
 Joan Wolff (E-03)

c) Probationary members licensed for pastoral ministry (indicate for each whether full-time or Part-time (§316.1 [2004]) **None**

d) Student local pastors (§318.3 [2004]) and in what schools they are enrolled:  
(Date of local pastor's license)

James Bongard (D-03 - Wesley Seminary)  
Sally Dolch (S-03 - Wesley Seminary)  
Charlene Kay Evans (D-99 - Delaware Tech)  
Richard E. Evans, Jr. (D-02 - Lancaster Seminary)  
Mark Farnell (E-98 - Wesley Seminary)  
Kevin Gillespie (D-00 - Wilmington College)  
Robert Gray (D-04 - Wesley Seminary)  
Vaughan Hayden (W-02 - Evangelical School of Theology)  
David Herr (S-04 - Wesley Seminary)  
Donna Hinkle (D-02 - Wesley Seminary)  
John Hinkle (S-02 - Delaware Tech)  
Beverly Holland (W-01 - Wilmington College)  
Baron N. Hopkins (S-99 - Howard School of Divinity)  
Sumner J. Jones (W-99 - Eastern Baptist Seminary)  
Robert Kirby (D-03) - Wesley Seminary)  
Stephen Laffey (S-00 - Wesley Seminary)  
Everett Landon (S-03 - Wor Wic Tech)  
Everett Lee LeCates (D-00 - Delaware Tech and Community College)  
Mark Maxwell (W-01 - Evangelical School of Theology)  
Sherwood McGrath (S-02 - Wesley Seminary)  
William Meredith (W-01 - Wilmington College)  
Lucille Nichols (S-99 - Wesley Seminary)  
Tom A. Pasmore, Jr. (D-05 - Drew Seminary)  
Themistocles Patriotis (E-02 - Wesley Seminary)

d) Student local pastors (continued)

Dean Perdue (S-98 - Eastern Baptist Seminary)  
Turhan L. Potter (E-02 - Wesley Seminary)  
Ronald Schatz (D-01 - Wesley Seminary)  
Asber Tunik (W-02 - Lancaster Seminary)  
Delores Ann Wilks (S-92 - Eastern Baptist Seminary)  
Stephen S. Willing (S-97 - Asbury Seminary)  
Rudolph White (D-05 - Eastern Baptist)

e) Students of other denominations serving as local pastors and enrolled in a school of theology listed by the University Senate (§318.4 [2004]) **None**

f) Persons serving as local pastors while seeking readmission to conference membership

(§363, 364.4, 367.3 [2004]) (If not in this conference, indicate name of conference where serving):

**None**

g) Student Pastor Track (Student Local pastor from another Annual Conference who is in the Wesley Seminary Student Track Program and serving in the Peninsula-Delaware Conference).

**None**

h) Discontinued as local pastors (§320.1 [2004])

Anthony E. Rosetta, Jr. (S)  
Rhoda Carol Harris (S)

i) Reinstated as local pastors (§320.4 [2004])

Henry H. Charlton (E)

## Other Recognitions

### 11. Candidates for Ministry

Who have received the certificate of candidacy for ordained ministry (§311, 312 [2004])

(Including all candidates who have been certified or approved for continuation by the district Committee on Ordained Ministry.)

Karen Handy, Deacon (D)  
Benita Harris (S)  
Rebecca Kelly (W)  
Tracy Mooney (W)  
Silvan Darnell Williams (S)

### 12. Extension Ministries

a) Who are appointed to extension ministries within the connectal structures of United Methodism (§343, 344.1a, c [2004])

Elaine B. Ayres, Director of Strengthening the Black Church (1) (E: East New Market-Linkwood)

Sandra Lynn Steiner Ball, Dover District Superintendent (5) (D: Milford: Avenue)

Thomas P. Donnachie, III, Easton District Superintendent (4) (Eastern Pennsylvania Annual Conference: Jacob Albright District: Lebanon: Trinity)

William M. Fitzhugh, Wilmington District Superintendent (1) (D: Dover: Wesley)

Greg W. Hill, Director of Endorsement and Pastoral Care, Section of Chaplains and Related Ministries, Division of Ordained Ministry, General Board of Higher Education and Ministry (4) (W: Elkton-Moore's Chapel)

Grant L. Johnson, Salisbury Urban Ministries (3) (S: Salisbury: Grace)

Bernard Keels, Methodist Action Program (1) (W: Wilmington: Simpson)

Kendall K. McCabe, Vice President for Academic Affairs, United Theological Seminary (26) (D: Seaford: Mt. Olivet)

Charlotte A. Nichols, Salisbury District Superintendent (1) (E: Preston-Hurlock: Mt Calvary)

Mark Pruett-Barnett, Chaplain, Wesley College (2) (D: Georgetown: Wesley)

James T. Seymour, Director of Connectional Ministries (7) (W: Wilmington: Ezion-Mt. Carmel)

John Ky Shitama, Director of Camping and Retreat Ministries (6) (W: Wilmington: St. Mark's)

Leslie G. Slak, Peninsula United Methodist Homes, Inc. - Chaplain, Cokesbury Village (1) (W: Hockessin)

Laurence H. Stookey, Professor of Preaching and Worship, Wesley Theological Seminary (33) (W: Perryville)

b) Appointed to extension ministries endorsed by the General Board of Higher Education and Ministry (§344.1 b, c [2004])

Barry D. Steiner Ball, U.S. Air Force Reserve Chaplain (5) (1/4 time) (E: Easton: St. Mark's)

Sherrol L. James, U.S. Air Force Chaplain (9) (S: Princess Anne-Metropolitan)

c) Appointed to other valid extension ministries under the provisions of (§344.1 d [2004]) (v 2/3)

Paul Bennett, Chaplain, Heartland Hospice; Allied Automotive group (3)  
(W: Wilmington: St. Mark's)

Karen Booth, Transforming Congregations (3) (D: Angola-Conley's)

James Thomas Fox, Jr., Principal, Salisbury Christian School (9) (S:Hebron: Nelson Memorial)

Robert P. Hall, Delaware Ecumenical Council on Families and Children (3)  
(W:Wilmington: Aldersgate)

Douglas E. Lindsay-Hudgins, Chaplain, Spiritual Care Department, Providence Alaska  
Medical Center (2) (W: Wilmington: St. Mark's)

C. Karen Covey Moore, Spiritual Director, Chabereh Ministries, Inc. (2)  
(W: Wilmington: Aldersgate)

### 13. Persons Attending School

Appointed to attend school (§416.6 [2004]) None

### 14. Persons Serving Less than Full-Time

a) Appointed to less than full-time service (§331.7, 338.2, 342.2, 1506.4b [2004]) (v 3/4)

Barry D. Steiner Ball (1/4 time)  
Mark P. Charlton (1/2 time)

### 15. Diaconal Ministers

a) Who constitute the Committee on Investigations (§2703.3 [2004]) (v)

Olive Cook

b) Who are consecrated this year as diaconal ministers (§307 [1992]) (v) None

c) Who are transferred in as diaconal ministers (§312 [1992]) None

d) Who are reinstated as diaconal ministers (§313.3c [1992]) (v) None

e) Who are transferred out as diaconal ministers (§312 [1992]) None

f) Who are candidates for diaconal ministry (§304-306 [1992])

This year: None

g) Who have taken the retired relationship to the Annual Conference as diaconal ministers  
(§313.2 [1992] (under P.313.2b, v 2/3)

This year: None

Previously: Olive Cook

### 16. Serving Beyond the Annual Conference

a) From other Annual conferences or Methodist denominations who are approved for  
appointment in the Annual Conference while retaining their Conference or denominational  
membership (§331.8, 346.1 [2004])

Sueng Lin Baik (FE) on loan from Korean Methodist Church serving Salisbury: Korean  
(S) (08-01-02)

Joseph Barth (FE) on loan from Eastern Pennsylvania serving Clayton (D) (07-01-04)

Samuel Holdbrook-Smith (FE) on loan from Baltimore-Washington serving Centreville:  
New Life (E) (07-01-99)

Robert A. Mongold (FE) on loan from Eastern Pennsylvania serving Wilmington-Grace  
(W) (07-01-04)

- b) In good standing from other Christian denominations who have been approved to serve appointments or ecumenical ministries within the bounds of this Annual Conference while retaining their denominational affiliation (§322.8, 346.2 [2004] (v))

Jay E. Bunting -- Traditional (Episcopal) Anglican Church serving Gumboro-Whitesville (D) (07-01-99)  
 William R. Davis - Church of God serving Crisfield:Immanuel (S) (07-01-04)  
 Peter John Dietze - Wesleyan Church serving Milton-Nassau (D) (07-01-04)  
 George W. Fisher, Sr.- Kings Apostle Holiness Church of God serving Millsboro-Friendship (D) (07-01-00)  
 Paul Isaacs - Mennonite Church serving Blades (D) (part-time) (07-01-04)  
 Helen M. McFadden - Reformed Church (retired) serving Houston (D) (07-01-00)  
 John A. Nalley - Church of the Brethren serving Sharptown: Asbury (S) (07-01-99)  
 Arthur W. Smith, III - Congregational Christian Church of the National Association serving Bozman-Riverview Charge (E) (07-01-99)  
 Ronald Wuest - Church of the Nazarene serving Bethel (D) (part-time) (07-01-04)  
 Judy Zingaro - United Church of Christ serving Woodside (D) (part-time) (07-01-04)

- c) Who are affiliate members (without vote) (§334.4 [2004] (v2/3))

W. LeRoy Jones - - Western Pennsylvania Conference

- d) Who have received appointments in other Annual Conferences of the UMC while retaining membership in this Annual Conference (§331.8, 337.1, 338.2, 346.1 [2004])

Yusef Ahmed - Greater New Jersey (#346.1) (8)	Elder in Full Connection
Mark Paul Charlton - New England (#338.2) (1)	Elder in Full Connection
Debra Lindsay-Hudgins, Alaska Missionary (6)	Elder in Full Connection

- e) Who have received appointments in other denominations while retaining their membership in this Annual Conference: (§344.4b [2004])

Norman A. Tate - United Church of Christ (5)	Elder in Full Connection
--	--------------------------

#### Transitions in our Covenant

#### 17. Changes in Appointment Since the Last Annual Conference

	Pastor	From	To
08-16-04	Robert Brown	Retired	Wittman: New St.Johns (E)
10-20-04	A. Delmer Willey, Jr.	Retired	East New Market (E)
10-31-04	Stephen Hall	Cannon-Trinity (D)	Inactive
11-01-04	Romie Payne	Retired	Worton-Fairlee (E)
11-14-04	Terry Weber-Rodriguez	Texas Ann. Conf.	Cannon-Trinity (D)
11-28-04	Harold E. Hale, Jr.	Faith Alive (D)	St. Michael's: St. Luke's (E)
01-01-05	Richard Parrott	Delmar: Melson (S)	Inactive
02-01-05	Barbara Wilson	Laurel: Christ (D)	Harbeson (D)
02-01-05	Everett C. Isaacs	Harbeson (D)	Retired
03-01-05	Elaine B. Ayres	East New Market-Linkwood (E)	Conference Resource Center
03-01-05	Joseph Williams	Retired	E. New Market-Linkwood (E)

## 18. Transfers

- a) Who are received by transfer from other Annual Conferences of the United Methodist Church (§347.1 [2004])

Name	Conference	Date
David Heistand	W. Ohio	07-01-05
John Hornberger (PM)	E. Pennsylvania	07-01-05

- b) Who have been transferred out to other Annual Conferences of the United Methodist Church (§P.416.5 [2004])

Name	Conference	Date
Kenneth Darnell Johnson	Florida	08-01-04
Daniel Yongkak Shin	California-Pacific	07-01-05

- c) Who are transferred from other Methodist or Christian denominations, or have had their orders recognized (§347.2. 348 [2004]) **None**
- d) Who have been received from other Christian denominations (§347.3 [2004]) as probationary members (§347.3a, b [2004]) (v) **None** as local pastors (§347.3a [2004]) (v) **None**
- e) Who are readmitted as probationary members, associate members, members in full connection or after involuntary retirement (§360 [v]; §361-363 [v]; §364 [v2/3] [2000]) §363, 364, 365, 366, 367 [2004] (v 2/3) **None**
- f) Who have been elected or ordained as a courtesy to other denominations **None**

## 19. Honorable Location

- a) Including those who are granted Honorable Location (§360.1 [2004]) (v)

This year: **None**

Previously: John Lawrence Huber (W: Newark-Newark) 07-01-04  
Michael Leigh Price (D: Gumboro) 07-01-92  
Frank E. Tulak (W: Aldersgate) 07-01-89

- b) Who have been granted the status of honorable location - retired (§360.3 [2004])

This year (v): **None**

Previously:

	Year Admitted	Year Retired	Years of Active Service
Richard Edward Green	1976	1999	13
Fred Dickson Wood	1975	2001	11

- c) Who have had their status as honorably located and their orders terminated (§360.2 [2004]) **None**

## 20. Leaves of Absence

- a) Who are on leave of absence (§354 [2004])

Voluntary (v; v 2/3 after 5 years)

Paul G. Huebner (1) (W: Odessa: St. Paul's)  
W. Stanton Leonard (2) (S: Crisfield: Immanuel)  
Randolph Wein (1) (W: Wilmington: Grace)  
S. Willard Crossan, III (1) (S: Delmar: St. Stephen's)

Involuntary (v 2/3) **None**

Since the last session of the Annual Conference (ad interim):

- b) Who are on leave of absence who have had their leaves terminated:

Since the last session of Annual Conference: None

- c) Who are suspended under the provisions of ¶359.1c or ¶2711.3b; ¶362.1c [2004] None  
d) Who are granted sabbatical leave (¶352 [2004] (v) None  
e) Who are granted family leave (¶355 [2004] (v); v 2/3 after 5 years)

B. Gayle Dykes Conrow (2) (W: Cecilton: St. Paul's)  
Rebecca T. Cottle (1) (W: Elkton: Wesley)  
Michelle Loving-Moore (2) (E: East New Market)

## 21. Termination

- a) Who have had their conference membership terminated

—By withdrawal to unite with another denomination (¶361.1. .4 [2004] (v) None

Samuel Layton Greening, Jr. 03-13-05

—By withdrawal from the ordained ministerial office (¶361.2. .4 [2004] (v) None

—By withdrawal under complaints or charges (¶361.3. .4 [2004] (v) None

—By administrative location (¶362.4c [2004] (v)

This Year: None

Previously: Paul David Marlowe (7-1-91)

—By termination of orders under recommendation of the Board of Ordained Ministry (¶354.5 [2004] (v) None

—By trial (¶2713 [2004]) None

- b) Who are discontinued as probationary members (¶327.6 [2004] (v) None

## 22. Incapacity

- a) Those who have been granted incapacity leave since the last Annual Conference session (¶358.2 [2004] (v)

David Neal Rector 06-01-05

- b) Those who have had their incapacity leave terminated since the last conference session (¶358.3 [2004])

James C. Faltot 06-30-05

- c) Those who are granted incapacity leave at this session (¶358.1 [2004] (v)

William Downing 07-01-03

Anna Cottom 02-01-04

Olivia Costango 03-01-04

Alice Hemmeian 03-01-04

Jefferson S. Labala 07-01-04

David N. Rector 05-31-05



## 23. Retirements

Who are retiring from itinerant ministry:

### a) Elders in full connection (€359 [2004]) (v)

	Year Admitted	Year Retired	Year Active Service
Joshua Lesete Lebelo (€359.2a)	1980	2005	25
Ike Franklin Ledger	1963	2005	42
Priscilla Maxham	1997	2005	8
Joseph Kingsley Ossei-Akoannor	1970	2005	35
Robert Manning Price	1977	2005	28
Constance E. Sterner	1983	2005	22
Ellsworth P. Woodruff	1974	2005	31

### b) Deacons in full connection:

Dottie Davis Clark	1997	2005	8
--------------------	------	------	---

### Previously retired (elders in full connection)

Clifford Arnett Armour, Jr.	1964	2000	36
Ronald Paul Arms	1966	1982	16
Gloria Dell Swanson Attix	1994	2002	9
Seong Ki Baik	1956	1995	39
David William Baker	1939	1984	45
Dallas Marshall Beall	1963	2003	18
Ronald Warren Bergman	1961	2003	42
Thomas Waller Blakelock	1984	2003	19
Edward Browning Blevis	1957	1996	39
Philip Charles Bosserman	1952	1999	39
Frederick Martin Bruner	1963	1997	34
Charles Douglas Burge	1960	1985	25
James Maurice Caldwell (€356.2)	1974	2002	25
William Thomas Carter	1963	1999	36
James Thomas Churn	1950	1982	32
Donald Otis Clendaniel, Sr.	1951	1989	38
Earl T. Cogan	1949	1989	40
George Oliver Commodore	1952	1986	34
Raymond Jervis Cooke	1940	1980	39
Charles Edward Covington, Sr.	1953	1992	39
Charles Richard Cox	1956	1996	40
George Wayne Cuff	1953	1986	33
William Dore	1956	1995	39
Ronald Dyson	1964	2003	39
Edwin Leviticus Ellis	1954	1988	34
Ralph Andrew Ellis	1958	1998	40
Theodore Edwin Elser	1959	1993	34
Howard Ernest Evans	1950	1985	35
Lloyd Rowland Foard	1971	2000	38
Gerald Arthur Foster	1948	1982	34
Rudolph daSilva Games	1957	1995	38
William Davidson Geoghagan	1945	1991	46
George Clinton Godfrey	1957	1996	39
Arley Burton Golden	1951	1988	37
Howard Lee Gordy, Jr.	1956	1999	43
Henry Sterling Green (€356.2a)	1970	2002	33
Mary Lou Green	1983	2003	20
William O. Hackett	1942	1982	40
Janet Marie Harmon	1983	2002	20
Robert Lee Harris	1970	2003	33 <sup>14</sup>
Clarence Hale Hays	1956	1991	35
William Hemphill, Jr.	1949	1989	40
William Benjamin Hitchens	1950	1989	39
Elizabeth Florence Hopkins	1991	1997	6
Ralph W. Hopkins	1941	1973	32
Robert Dennis Howell	1969	1995	26
William Lee Humphrey	1975	2001	26
Thomas Woodrow Hurley	1972	1996	24

## Previously retired (elders in full connection)

Donald James Hurst	1959	2001	42
John Alvin Irwin	1953	1993	40
Everett Cahall Isaacs	1961	1999	24
Carol Lynn Johnson	1992	2004	12
Robert Granville Kelly	1963	1999	35
Eleanor Kendall-Dasch	1977	2000	23
Jerrold W. Knotts	1963	2002	40
Cynthia Griffith Koski	1984	2000	15
Harley H. Krause	1965	1989	24
George Nolan Leathrum	1982	1996	14
Earl Leroy Magill	1967	1984	17
William Ambrose Markley			
(¶451.3 [1992])	1980	1992	12
Ashley Adolphus Maxwell	1982	2000	18
Paul Ewing McCoy	1938	1981	43
Homer Wellington Minus	1987	2001	14
Mae Etta Moore	1986	1996	10
James Ray Morgan	1959	1992	33
Charles Milton Moyer	1965	1999	34
Lorenzo Harley Murdaugh, I			
(¶356.2a)	1984	2003	19
Harold Eston Owens	1968	2004	36
John Ronald Owens	1970	2003	33 1/4
William Randolph Page, Sr.	1984	1991	7
James Chong Park	1957	1997	40
Garry Otis Parker	1967	2003	36
David George Paul	1959	1999	40
Romie Hollingsworth Payne, Jr.	1958	1990	32
Roy Benjamin Phillips	1955	1990	35
Harrel W. Pitsenbarger	1961	1997	36
Dale Ross Pruett	1962	1992	30
John Thomas Randolph	1961	2003	42
William Daniel Rich	1956	1997	41
Cledus Jackson Robinson	1959	1988	29
Willard Lafferty Robinson, Jr.	1951	1989	38
Robert Landon Rowe	1995	2004	9
Michaele Spitzer Russell			
(¶355.2 [1996])	1978	1998	20
Vernon Lee Schmid	1974	1999	25
Frederick Charles Seyfert, Jr.	1957	1992	35
David Thornton Seymour	1978	1990	12
(¶451.3 [1992])			
Olin J. Shockley, Jr.	1957	1996	39
Thomas Crawford Short	1960	1999	39
John William Simpers, Jr.	1956	1991	35
Robert Edward Simpson, Jr.	1978	1992	14
Curtis Warren Smith	1943	1985	42
Kyle Newton Smith	1956	1986	30
Harold Preston Spedden	1962	1992	30
Joseph Gordon Stapleton	1956	1990	34
Robert Woodruff Starrett	1966	1999	33
Lawrence Elmer Staton	1958	1995	37
Richard Christopher Stazesky	1949	1989	40
Charles Edward Strickler	1961	1977	16
Simon Nathaniel Stubbs	1962	1983	21
Harvey Taylor Sturgis	1993	2000	11 1/4
William Theodore Swager			
(¶451.3 [1992])	1963	1990	27
William Moses Tasco	1945	1975	30
Robert Lee Thomas	1966	1997	31
Lehman Robert Tomlin, Jr.	1985	2002	18
Dan Edward Walker	1963	1994	31
Thomas Joseph Wall, Sr.	1961	1995	34
Robert O'Kelley Wallace	1958	1994	36
Marlene Louise Walters	1976	1995	19
Harold Edward Walton	1953	1991	38
Robert Lewis Warner	1971	1997	26

Previously retired (elders in full connection)

Leonard Henry Wheatley, Jr. (#355.2 [1996])	1979	1999	20
Edward Reed Wilkins	1954	1995	41
Samuel L. Wilkins	1950	1979	29
Alvin James Willink	1948	1991	43
Charles Luther Willis	1945	1972	27
William Stannard Wilson	1980	1996	16
Lawrence Ernest Wimbrow	1962	1984	32
Henry Evan Zollinhofer	1980	1993	13

Previously retired (Deacons in Full Connection)

Cynthia C. Quillen	1997	2004	7
Ann Short Wilson	1999	2004	5
Naomi Gaines Winchester	1997	2001	4

c) Associate members (#355 [1996])

This year: None

Previously:

Gertrude Bertina Brown	1993	2003	10
Robert Marvin Brown	1994	2003	9
Mary Ann Farnell	1994	2004	10
Edward Hazel Theodore Jackson	1951	1979	28
William Harrison Johnson, Sr.	1994	2001	7
Haig Shag Medzarentz	1972	1982	10
Lawrence Wayne Musgrove	1983	1993	10
Janet Frances Rounsley	1988	1996	8
William Martin Staten	1972	1985	13
John Edwin Taylor	1971	1986	15

d) Local Pastors (# 320.5 [2004])

This year:

W. Andrew Cottle	2000	2005	5
Leon Jenkins	2002	2005	2 1/2

Previously

Donald E. Alford	1991	1997	6
Henry Hjalmar Charlton	1988	1997	9
Douglas W. Gatton	2000	2004	4
Lewis Wayne Getchell	1991	2001	10
William Kniceley, Sr.	1983	2001	19
John R. Koch	1979	2002	24
Sabra Manuel Marshall	1986	1991	5
Anna Louise McIntosh	1993	2003	10
Samuel Charles McWilliams	1984	1991	7
Virginia T. Power	1992	2004	12
Mildred E. White	1960	1978	18
Joseph W. Williams, Jr.	1981	1989	8
Donald Lamarr Williard	1984	1993	9

24. Affirmation of the Eternal Covenant

a) Members in full connection:

Active: None

Retired:	Name	Date of Birth	Date of Death
	Clyde Herbert Knotts	01-30-32	06-04-04
	Brooks Edwards Reynolds	11-02-15	08-24-04
	Donald Oscar Hornung	08-17-17	09-09-04
	John Edward Jones	05-26-10	11-11-04
	Albert Clifton Burton	04-29-33	02-02-05

**b) Associate Members:**

Active: None

Retired:	Ivan Paul Downing	02-17-21	12-14-04
	Harvey G. Chase	03-17-23	12-21-04
	John Rowland Hickson	02-05-16	02-11-05

**c) Local Pastors:**

Active:	Vincent A. Hynson	08-02-55	08-16-04
	Grayson Lee Hurley	09-26-37	02-16-05

Retired: None

+ + + +

The Rev. Paul Owens, member of the Board of Ordained Ministry, invited conference clergy to contribute to the Clergy Family Assistance Fund.

The Rev. H. Sterling Green, chair of the Order of Elders, the Rev. Cindy Quillen, chair of the Order of Deacons, and the Rev. Martha Callaway, chair of the Fellowship of Associate and Local Pastors, invited conference clergy to complete a questionnaire that was provided.

In his closing remarks, Bishop Marcus Matthews emphasized the Service of Ordination and Commissioning, expressing the hope that all clergy would be participating. The procession which would open this service would demonstrate our unity in Christ. The Bishop also observed that as many as 800 persons would be present at Annual Conference, with an equal number of clergy and lay members. He expressed appreciation to those who attended the Bishop's Advent and Lenten Days Apart. Bishop Matthews announced that the Mid-Winter Retreat scheduled for January 2006 will be held in Rehoboth Beach, Delaware. His work over the past ten months has been rewarding due to the faithfulness of clergy. He emphasized the importance of forwarding conference mail to local church leaders. Finally, Bishop Matthews expressed special appreciation to his Cabinet, most notably to the Rev. John Mitchell and the Rev. Dr. Patricia Bryant Harris, who are completing their terms of service as District Superintendents. He also welcomed the new District Superintendents—the Rev. Charlotte Nichols, Salisbury District; and the Rev. William Fitzhugh, Wilmington District.

The Rev. Grant Johnson, chairperson of the Conference Board of Ordained Ministry, escorted Bishop Luis Palomo to the table, where he, together with Bishop Matthews, celebrated Holy Communion for conference clergy members.

**The 221<sup>st</sup> Session of the Peninsula-Delaware Annual Conference**  
**Friday, June 10, 2005**  
**Ella Fitzgerald Performing Arts Center, University of Maryland Eastern Shore**  
**Princess Anne, Maryland**  
**“Living With Out Walls in Jesus Christ”**

The 221<sup>st</sup> Session of the Peninsula-Delaware Annual Conference opened at 9:30 a.m. with a worship celebration. The Annual Conference theme was “Living With Out Walls in Jesus Christ.” The Old Testament lesson was II Chronicles 7:11-16. Worship leaders included lay and clergy members of the Salisbury District, our host district for this session. Host District Superintendent, the Rev. Dr. Patricia Bryant Harris, introduced Bishop Marcus Matthews. Bishop Marcus Matthews preached to open this first Annual Conference session at which he would be presiding since his election to the episcopacy. Mr. Mark Evans of Bethesda UMC in Salisbury served as organist on this day.

The Annual Conference joined in the singing of Charles Wesley’s hymn “And Are We Yet Alive.” Bishop Marcus Matthews called the 221<sup>st</sup> session of the Peninsula-Delaware Annual Conference to order.

---

**Adoption of Agenda, Rules of Order, Organizational and Procedural Motion:** The Conference Secretary, Boyd Etter, directed attention to the Adoption of the Agenda, noting an addition to the formal agenda. This would be a presentation by Mr. Rob Shoemaker, Legal Counsel for the Eastern Pennsylvania Annual Conference, and the Rev. Thomas Hall, clergy member from Eastern Pennsylvania.

Editorial changes were noted in the third paragraph of Rule #25. That rule should now read as follows: “Lay membership designated by ¶32 of the *Book of Discipline* includes...” Language later in that rule was modified to reflect the language of that disciplinary paragraph: “one young person between the ages of 12 and 17, and one young person between the ages of 18 and 30 from each district...” An editorial change was also noted to Rule #29: “In keeping with ¶656 of the 2004 *Book of Discipline*...”

**2005 ORGANIZATIONAL AND PROCEDURAL MOTION**

- A. The 2005 Peninsula-Delaware Conference will be held at the Ella Fitzgerald Performing Arts Center at the University of Maryland Eastern Shore in Princess Anne, Maryland. The voting bar of the Conference shall be all the seating on the main floor of the auditorium. The roll call shall be taken by all members signing Roll Call cards at the registration desk.
- B. The printed program is the program of the Conference, subject to changes by the Conference President, Bishop Marcus Matthews.
- C. All members shall have a valid Conference badge.
- D. Members may be excused from the sessions upon report to the District Superintendent or Secretary.
- E. The Conference Minutes shall be made the official Journal of the Conference and the Secretary is authorized to edit and condense the same.
- F. The Teams, Task Forces, Boards, Commissions, and Committees, as printed in the Journal, shall become the Teams, Task Forces, Boards, Commissions and Committees of the Conference, with such corrections as may be needed.
- G. All motions shall be presented to the Secretary on the forms provided for this purpose prior to or at the time they are presented to the Conference. Forms may be found on the Secretary’s desk or secured from an usher.
- H. Resolutions not appearing in the Pre-Conference Materials or in the Conference Packet shall be in the hands of the Secretary by 5:00 p.m. on Friday, June 10, 2005.
- I. When the customary draft is received from the United Methodist Publishing House, it shall be endorsed and given to the Conference Treasurer.
- J. Tamara Ward shall be the reporter for United Methodist Information and Publications; Tamara Ward and James T. Seymour shall be the press contact persons for the religious and secular media.
- K. Dale Lynn Vroman shall be named the Head Usher and Doorkeeper of the Sessions.
- L. The following shall be designated Assistant Secretaries for the 2005 session of the Peninsula-Delaware Annual Conference: John Van Tine and Boe Harris.

- M. All materials to be published in the Journal shall be in the hands of the Secretary no later than June 24, 2005 or they will be excluded.
- N. The Rules of Order shall be those published in the 2004 Journal of the Peninsula-Delaware Annual Conference.
- O. In order to be recognized and recorded, persons wishing to speak must give their name and the charge or office through which the person holds membership in the Annual Conference. Persons who are not members of Annual Conference may only speak with the consent of the Conference.
- P. The Conference ushers shall only distribute information pertaining to the presentations given during the plenary session.

The Consent Calendar will be presented for adoption on Saturday, June 11, 2005, at approximately 10:20 a.m.

The Conference Secretary moved the adoption of the Organizational and Procedural Motion. It was adopted.

---

**Welcome from Salisbury District:** Host District Superintendent, the Rev. Dr. Patricia Bryant Harris, asked the conference members from the Salisbury District to stand and be recognized. She extended the hospitality of the District to all Annual Conference members.

**Greetings from the University of Maryland Eastern Shore:** The Rev. Charlotte Nichols, campus minister from UMES, introduced Dr. Sandra Brown Proctor, Executive Assistant to the President and Chief of Staff. Dr. Proctor brought greetings on behalf of the University's President, Dr. Thelma B. Thompson. Dr. Proctor reminded the Annual Conference of its historic relationship to the University, which was originally an Academy of the Delaware Conference. Dr. Proctor acknowledged the service of Rev. Nichols as campus minister to UMES, and her appointment as the new Salisbury District Superintendent. She also welcomed the Rev. Candy Miles as the new campus minister and pastor at Metropolitan UMC. Dr. Proctor highlighted various new programs offered through UMES. She also emphasized the University's commitment to the holistic development in the life of each student coming to the campus, including spiritual formation.

The Rev. Dr. Harris presented a gift to Dr. Proctor for the University's President, Dr. Thompson.

**Welcome from the Committee on the Episcopacy:** The Rev. Dr. Jonathan Baker and Mr. Royal Pinder, co-chairs of the Philadelphia Area Committee on the Episcopacy. They formally welcomed Bishop Marcus Matthews, new resident bishop of the Philadelphia Area. Annual Conference members stood and enthusiastically welcomed both the Bishop and Mrs. Barbara Matthews, Bishop Matthews' spouse. The Rev. Sandra Steiner Ball, Dean of the Cabinet of the Annual Conference, assisted in greeting them and in presenting a corsage and a living plant to Mrs. Matthews. Jonathan Baker noted that Bishop Matthews has met with clergy and laity on each district, politicians and business leaders, as well as leaders of other judicatories throughout the Area. Mr. Pinder and the Rev. Baker shared biographical information on our new Bishop and his family. The Bishop expressed his appreciation to the Episcopacy Committee and its leadership for their caring and concern during his early months of service.

---

**Church Legal Counsel from Eastern Pennsylvania Annual Conference:** Mr. Robert Shoemaker, the Church's Legal Counsel, and the Rev. Tom Hall, the Church's counsel during the trial of the Rev. Irene Elizabeth Stroud, were introduced by Bishop Matthews. They were accompanied by the Rev. David Fife, the Bishop's Assistant.

Mr. Shoemaker explained the judicial process leading up to the trial of the Rev. Stroud. First, Bishop Peter D. Weaver initiated the process when he compiled a formal complaint against the Rev. Stroud. That complaint charged that Rev. Stroud had engaged in practices which are incompatible with Christian teachings, a chargeable offense. Specifically, the formal complaint charged that Rev. Stroud as an ordained minister, had violated the *Book of Discipline*, by being a "self-avowed and practicing homosexual." After the formal complaint a period of supervision ensued. The goal of this supervisory response was to arrive at a just resolution.

When no just resolution was achieved, church counsel filed a judicial complaint containing identical charges. This judicial complaint was referred to the Conference Committee on

Investigation. The Committee on Investigation determined that there were reasonable grounds to refer to the matter to a church trial. That church trial took place on December 1-2, 2004. Bishop Joseph Yeakel presided. A jury of thirteen clergy comprised the jury. The jury found Rev. Stroud to be guilty, and determined that the penalty would be withdrawal of Rev. Stroud's ordination.

Rev. Stroud appealed the verdict. That appeal was heard by the Northeastern Jurisdiction Court of Appeals in Baltimore on April 28, 2005. That court was composed of nine clergy and laity. They reviewed the findings of the trial court. The Appeals Court found that there was no error of law in the trial proceeding. They did find that due process would have involved General Conference defining the word "status." The Appeals Court also concluded that the paragraph concerning "self-avowed practicing homosexuals" was new doctrine when enacted by the General Conference in 1984. The *Book of Discipline* specifically allows appeal to the Judicial Council. This appeal of the appellate court to the Judicial Council will be made.

Rev. Hall noted that the Judicial Council had considered a special session, but has determined that they will hear this case on October 25-27, 2005. Each side each have sixty days prior to October 25 to prepare their briefs. The appeal will be open to the public. The church's counsel will be granted thirty minutes to make their presentation. The Judicial Council may ask questions of clarification. Rev. Stroud's counsel will likewise be granted thirty minutes for presentation. Rev. Hall thanked local churches for their fervent, earnest prayer throughout this trial process. Rev. Hall then led the Annual Conference in a prayer contained in the United Methodist *Book of Worship*.

---

**Greetings from Cabinet of the Eastern Pennsylvania Annual Conference:** The Rev. Michele Wright Barlow thanked the Annual Conference for its hospitality. She was joined by the other District Superintendents of the Eastern Pennsylvania Annual Conference. She asked conference members to pray for their upcoming session during the following week. She introduced the Rev. Susan May, the Rev. Philip Ponce, the Rev. Robert Hoffman, the Rev. Larry Leister, the Rev. Alfred Maloney, the Rev. Rod Shearer, and the Rev. Ralph Blanks.

**Introduction of Bishop Luis Palomo and Mrs. Palomo:** The Rev. Dr. James T. Seymour, Conference Resource Director, welcomed Bishop Luis and Mrs. Zulay Palomo from the Evangelical Methodist Church of Costa Rica. Bishop Palomo is also the principal of the Evangelical Methodist Seminary in Costa Rica. They have been accompanied by the Rev. Jorge Vargas. Bishop Palomo will participate in the Annual Conference's celebration of the Hispanic/Latino ministries on Saturday, June 11.

Bishop Palomo greeted the Bishop, District Superintendents, and clergy and lay members of the Annual Conference. He also expressed appreciation to Gil Hoffman, who has participated in numerous mission trips to Costa Rica.

Ms. Aracily Hexter of Community Church in Ocean Pines offered grace for the noon meal.

---

**Friday Afternoon, June 10, 2005**

At 2:00 p.m., the Rev. Wes Davis and the Gospel Jazz Group led the Annual Conference in gathering praise.

**Covenant of Accountability:** The Rev. Dr. James T. Seymour introduced the Covenant of Accountability. This covenant reminds us that we are the Body of Christ and are to treat one another with respect. Thus we realize our vision to live cooperatively, inclusively, and boldly. In this way we listen to what God is saying through others.

The Rev. Leslie Slak shared the observation that women tend to listen during the plenary sessions, and not speak. Women are called to speak as well. She lamented the lack of inclusiveness with regard to participation of women in the Annual Conference. Monitoring will count the numbers of women and minorities speaking during the sessions.

The Rev. William Wallace further explained the monitoring process. He celebrated the progress we have made as an Annual Conference toward inclusiveness. The Advocacy Resource Team is working to insure ethnic, gender, and cultural inclusiveness. The Nurturing Wholeness in

Community retreat enables persons to facilitate reconciliation through Biblical, historical, and theological reflection. Anti-racism ministries are closely examined. The next sessions of this seminar are scheduled for Sept. 19-21, Nov. 28-30 and Mar. 6-8, 2006. The goal is to remember, repair, and restore relationships through reconciliation. The Advocacy Resource Team seeks to dismantle racism through its monitoring process.

**Bishop's Cruise to Alaska:** The Rev. Sandra Steiner Ball, Dean of the Cabinet, the Rev. Ralph Blanks, District Superintendent Designee from the Eastern Pennsylvania Annual Conference, and Dr. Bob Duncan were invited to speak about the Alaska cruise hosted by Bishop Matthews beginning on May 20, 2006. The cruise is sponsored by Educational Opportunities. This will not only be a vacation, but a vocational experience.

The Rev. Dr. Ralph Blanks will be the coordinator, and the Rev. Sandra Steiner Ball will be the program coordinator. There will be daily devotions and singing in keeping with the theme of celebrating God's creation. Bishop Matthews will be preaching and celebrating Holy Communion on the Lord's Day. The cruise will be through the Holland America Lines.

---

**Wesley College Corporate Session:** Charles "Chip" Dashiell, Jr., Chairperson of the Wesley College Board of Trustees, called to order the corporate session. This is the college's 132<sup>nd</sup> year. The college has record enrollment, and a new top tier ranking in the latest *U.S. News and World Report* survey. The President, Scott Miller, has been featured in the book *The Entrepreneurial College President*. Retention of students is in the middle to upper eighty percent range, some 20% better than the national average. Over 1,700 children are enrolled in the Wesley Collegiate Institute, the pre-college program. The college experienced its single best giving year—more than \$14 million.

Two years ago, Zimmerman Hall opened as a residence hall in the academic village. Three new large gifts funded significant improvements, including renovation of Wolverine Stadium to include artificial turf, lights, and new stands. Other major improvements include renovation of the campus dining hall, and the equipping of all residence halls on campus with sprinkler systems. The dining hall will also be expanded.

The college has played a major role in the establishment of Hope UMC. That congregation has grown to 70 persons.

The college has also enhanced its affiliation with Barratt's Chapel and Museum.

And the college has also entered into a strategic alliance with the Schwartz Center for the Performing Arts.

Wesley College is ever mindful of its covenant relationship with the United Methodist Church!

Nominated as officers of the corporation are Charles R. Dashiell, Jr., President of the Corporation; Dr. Scott D. Miller, Chancellor of the Corporation; and Ann Burton, Secretary of the Corporation.

Nominated as officers of the Board of Trustees: Charles R. Dashiell, Jr., Chair, Ann Burton, Vice Chair; and the Rev. Dr. James T. Seymour, Secretary.

Nominated as members of the Board of Trustees in the Class of 2009: Dr. Basilio Bautista, Thomas W. Burn, Jr., Robert V. A. Harra, Jr., the Rev. Patricia Bryant Harris, Dorothy McLaughlin, and Harry D. "Skip" Willis.

These officers and trustees were elected.

The Wesley College chaplain is the Rev. Dr. Mark Pruett-Barnett. He is also the Director of Church Relations. He reported on weekly worship on Wednesday, at the noon hour. All conference members are welcome to attend when in Dover. The Wesley College Gospel Choir is growing. Study groups are also provided. Service projects included a trip to Birmingham, Alabama to scrape and paint people's homes. Birmingham was chosen because of its importance in the civil rights movement.



The partnership between the College and Barratt's Chapel is advantageous to history majors. The College is providing many services to help maintain the Chapel and Museum and to help with special services.

Students who are children of clergy members can receive a tuition discount of as much as 50%.

The chaplain will be teaching several college courses during the next academic year.

Dr. Scott D. Miller, the President of Wesley College, introduced trustees who were present for the corporate session. A book, *Meeting the Challenge: The Wesley College Story* is still available. A record 2,350 students enrolled this fall. There are 488 full-time and part-time employees. There is a \$92.5 million economic impact on the Delmarva Peninsula. Significant additions to the faculty and administration include Dr. Paul DeGateno, Dean of the School of Arts and Sciences; and Dr. Chris Malone, Dean of the MBNA School of Professional Studies. The largest majors are Business Administration, Education, Psychology, and Nursing. All programs are grounded in the arts and sciences. A Center for Adult Students is provided in New Castle, with an African-American student body presence of 35%. Classes are also provided at the Dover Air Force Base.

The College also boasts the first charter school on a college campus! Nineteen graduates are completing their studies during this session of the Annual Conference.

The Children's Theater serves some 300 young people.

Over 70% of the student body is engaged either in intercollegiate or intramural sports.

Rocky Myers of Camden, Delaware was named a three-time All-American football player, and carries a 4.0 average as a Biology and Chemistry major.

Dr. Miller expressed appreciation to Dr. Bob Reed, retiring from the faculty after 30 years as teacher and coach; and the Rev. Dr. Bob Price, a former college chaplain, and member of the Board of Trustees, who is retiring from active ministry at this Annual Conference.

The Rev. Dr. James T. Seymour closed the corporate session in prayer, followed by its adjournment.

---

**Nominations:** The Rev. James Van Der Wall and Verlie Gaither, Co-chairs of the Nominating Task Force, provided an initial presentation of the report and will move the report for election on Saturday, June 11, at approximately 10:30 a.m.

---

**Board of Pensions Presentation:** The Rev. Isabel Gardner, Vice Chairperson, directed attention of the body to the report at E-4, and to two resolutions found on E-6.

The Board moved the Past Service Rate for 2006 be set at \$477 per year of approved service. The motion carried.

The Board also moved the resolution relating to rental/housing allowances for retired or disabled ministers of the Peninsula-Delaware Conference. The motion was approved.

Elaine Moreland introduced resolutions on behalf of Edna Nelson, whose husband was to undergo surgery on the following Monday.

#### **RESOLUTION TO CHANGE RETIREE COVERAGE (R-6a)**

**WHEREAS**, the Peninsula-Delaware Conference Board of Pensions currently offers a Blue Cross Blue Shield retiree plan with 2 components, health and prescriptions, for retired clergy age 65 and over that includes:

- \$400 deductible for health care per individual per calendar year
- 20% co-insurance up to a maximum of \$1000 for health care per individual per calendar year
- \$200 deductible for prescription coverage per individual per calendar year

- 20% co-insurance up to a maximum of \$1500 for prescription coverage per individual per calendar year

WHEREAS, the Peninsula-Delaware Conference Board of Pensions offered this retiree plan, in part, to provide adequate prescription coverage.

WHEREAS, it would be advantageous to both the Conference and the Retiree to change to a Medicfill coverage that would provide similar health care coverage to the current plan but without the deductible and the co-insurance.

WHEREAS, even though the new Medicare Part D does not provide the same levels of coverage for prescriptions as the current plan, the Board of Pensions believes it provides comparable coverage for the retirees.

**BE IT RESOLVED THAT** the new Medicfill plan will become the new retiree plan effective January 1, 2006 and that the Conference, at the present time, will cover the cost of this plan in accordance with the Conference Health Eligibility Policy.

**BE IT RESOLVED THAT** it is the responsibility of each retiree, age 65 or over, and retirees, upon reaching age 65, to enroll in Medicare Part D, as well as Medicare Parts A and B as presently required, by January 1, 2006. (For clergy who have opted out of Social Security, he or she must buy into either Part A or Part B and Part D or no prescription coverage will be available).

**BE IT FURTHER RESOLVED,** The Conference Board of Pensions recommends adoption of this resolution to be effective on January 1, 2006.

The resolution was approved.

#### RESOLUTION TO CHANGE ELIGIBILITY POLICY (R-4b)

WHEREAS, the Peninsula-Delaware Conference Board of Pensions has been monitoring the rising costs of health care and the current rising retiree medical liability of more than \$17 million, and

WHEREAS, it is the responsibility of the Board of Pensions to provide health care coverage at a reasonable cost for both short-term and long-term,

**BE IT RESOLVED THAT** the Conference Board of Pensions in order to stem the rising retiree liability, will institute a cap of \$2400 a year per individual retiree or spouse to pay for his/her health care.

**BE IT RESOLVED THAT** beginning with persons who joined the Peninsula-Delaware Conference health care plan July 1, 2000 and after, there is an increase in the number of years of service required before the Conference pays a percentage as follows;

Current Policy	New Policy
No coverage under 10 years	5-14 years – 100% paid by the retiree if eligible prior to retirement and enrolled at time of retirement only. You cannot enroll after retirement.
Conference pays the following by percentages for service less than twenty years.	Conference pays the lesser of percentage of premium or the cap:
10 years – 50%	15 years – 50% or \$1200
11 years – 55%	16 years – 55% or 1320
12 years – 60%	17 years – 60% or 1440
13 years – 65%	
14 years – 70%	

15 years – 75%  
 16 years – 80%  
 17 years – 85%  
 18 years – 90%  
 19 years – 95%  
 20 years – 100%

18 years – 65% or 1560  
 19 years – 70% or 1680  
 20 years – 75% or 1800  
 21 years – 80% or 1920  
 22 years – 85% or 2040  
 23 years – 90% or 2160  
 24 years – 95% or 2280  
 25 years – 100% or 2400

**BE IT RESOLVED THAT** for a retiree or spouse to be eligible for health care benefits, the retiree or spouse must be:

- Receiving a United Methodist Church pension benefit, and the retiree or spouse must have been in the Peninsula-Delaware Conference health plan for at least 5 years; OR
- If at the time of retirement, the retiree is receiving a United Methodist Church pension benefit and has been covered under another plan and shows proof that the plan is no longer available, the retiree may be enrolled in the Conference health plan using years of service as the criteria for determining the portion of premium the Conference will pay.

**BE IT FURTHER RESOLVED,** the adoption of this resolution will become effective July 1, 2005.

The resolution was adopted.

**RESOLUTION TO OFFSET RATE INCREASE (R-6c)**

**WHEREAS,** on January 1, 2004, the Peninsula-Delaware Conference Board of Pensions offered two health care plans (IPA and Traditional), offered a new prescription plan, instituted contributions from subscribers and buy-up costs, raised deductibles and co-pays to help manage the healthcare costs for both the Conference and the participants, and

**WHEREAS,** the Peninsula-Delaware Conference experienced a 5.4% increase in 2004, a significant decrease from the previous year's increase of 24%.

**WHEREAS,** health care and prescriptions costs continue to rise nationally and this year the Conference, churches, and participants, if no changes were made, would have experienced another significant increase of 20.89%.

**BE IT RESOLVED THAT** the Board of Pensions has determined an equitable way to distribute the approximately \$662,000 increase is as follows:

- Move from IPA 10 to IPA 15 (see attached schedule);
- Increase the prescription plan deductible to \$250 and co-insurance percentage to 25% of costs up to \$2000 out of pocket in both the IPA 15 and the Traditional plan;
- Move retirees to a Medicfill coverage and the new Medicare Part D prescription coverage;
- Bill the local church an increase of 10% above the 2005 church billing; and
- Maintain the current level of participant contributions at the following rates:

Compensation	Single Coverage	Family Coverage
\$20000-29999	32	53
\$30000-39999	42	74
\$40000-49999	58	100
\$50000-59999	74	126
\$60000 plus	89	152
Retirees/Spouses under 65	42	74

Retirees/Spouses on Medicare – no contribution required

**BE IT RESOLVED THAT** the Board of Pensions, in its efforts to provide cost effective health coverage, encourages the managed care plan (IPA) to be the primary plan and is increasing the buy-up costs to stay in the Traditional plan to the following levels:

Self coverage	\$95
Self/children coverage	\$140
Family coverage	\$220

**BE IT FURTHER RESOLVED**, the Conference Board of Pensions recommends adoption of this resolution to be effective on January 1, 2006.

The resolution was approved.

**RESOLUTION TO COVER COSTS OF NEW CHURCH START PASTORS (R-7)**

**WHEREAS**, because no provision has been made elsewhere, the Board of Pension has paid from its reserves the cost of health and dental insurance for New Church Start pastors, and

**WHEREAS**, Board of Pensions reserves are maintained to support the health and pension programs of all participants in those programs, and

**WHEREAS**, the 2004 Annual Conference voted a new line item in the budget for New Church Development, and

**WHEREAS**, the Board of Pension 's understanding was that all costs associated with New Churches would be expensed from the New Church Development funds, and

**WHEREAS**, those costs should be easily identified and not hidden from view.

**THEREFORE BE IT RESOLVED THAT** the Board of Pensions reserves shall no longer absorb the health and dental costs for New Church Start pastors, and

**BE IT RESOLVED THAT** a line item shall be established in the New Church Development Fund budget to cover health and dental costs of New Church Start pastors according to the Conference New Church Start Development Team guidelines to be effective January 1, 2006.

This resolution was adopted by the Annual Conference.

**Council on Finance and Administration:** Howard Brecht, co-chair of the Council on Finance and Administration, directed the body to E-8 and E-9. Apportionment payments have not kept pace with conference expenses. Local churches are encouraged to review their apportionment payment status so that the Annual Conference can meet all its funding commitments.

The Rev. Gayle Conrow, co-chair, reported that the proposed budget is not yet available for presentation, as of this date. Therefore, the Council on Finance and Administration recommends that a Special Session of Annual Conference be held on October 8, 2005 for purposes of the presentation and adoption of the budget for 2005-2006.

**Laiety Address:** Darlene Webster, Conference Lay Leader, acknowledged other members of the Board of Laiety who had joined her on the stage: Gene Cray and Ron Brown, Associate Conference Lay Leaders; Allen Streett, Wilmington District Lay Leader; and Roberta Wongus, Easton District Lay Leader. She celebrated some 2,000 Certified Lay Speakers in the Annual Conference.

Darlene reflected on Jeremiah 18 and Romans 12. She raised the question, "What is your reasonable service as lay and clergy members of the Annual Conference in response to God's gift of Jesus Christ?"

**Election of Conference Associate Lay Leader:** Darlene Webster introduced Randy Schrock, chairperson of the nominating committee of the Board of Laiety. On behalf of the nominating committee, he introduced the nominees: Betty Gooch, Isaac White, and Roberta Wongus. The nominating committee placed in nomination the name of Betty Gooch from the Dover District.

The Conference Secretary gave instructions for balloting for the office of Conference Associate Lay Leader. Numbers were assigned for the three candidates named by the Board of Laity Nominating Committee.

Dr. J. T. Seymour clarified that all lay and clergy members of the Annual Conference seated within the bar of the Conference are eligible to vote.

Darlene Webster offered a prayer for discernment as this vote was taken.

---

**Disaster Recovery Presentation:** Jim Michael, coordinator for Disaster Relief and Recovery, acknowledged that the Disaster Relief Recovery office opened in January, 2004, and concluded its operation in January, 2005. Teams from Massachusetts to Florida began arriving in February, 2004. Materials were purchased, warehoused, and transported. Americorps and Civilian Conservation Corps personnel participated. Fifty homes in Dorchester and Kent Counties were repaired. Meteorologists were predicting up to twelve hurricanes or tropical storms for 2005. Volunteers in Mission are still needed for future disasters.

A Volunteer in Mission, Ben Botti from Sellersville, PA in the Eastern Pennsylvania Conference, led one of the first recovery teams in 2004. He and his team worked on homes in Toddville and Hoopers Island. In November, 2004, a celebration service was held at St. Paul's UMC in Cambridge. The Rev. Joe Kelly acknowledged in that service that one hundred people had accepted Jesus Christ as Lord and Savior through the witness of the Volunteers in Mission.

The Rev. Dale Brown expressed appreciation for the response from conference members and churches. He also thanked the staff, including Jim Michael, and Terry Byrd, administrative assistant for the Easton District. At the time of Annual Conference, an enormous response was being made to the tsunami disaster. As of the Annual Conference session, \$360,000 has been given by local churches through the Business Office.

The Rev. Tom Donnachie, Easton District Superintendent, invited Dale Brown to present an award given by the National Hurricane Conference. It was presented for humanitarian and compassionate response, to the Eastern Shore Interfaith Recovery Team and to the organizer and planner. The award was presented on March 24, 2005 in New Orleans, Louisiana. Tom Donnachie acknowledged the destruction of walls by wind and waves. But he also celebrated the tearing down of walls when God's people heard the call and responded with compassionate service.

---

**Conference Stewardship Emphasis:** Elliott Workman, co-chair of the Resource Development and Management Team. The Stewardship Task Force was called into being by the 2003 Bishop's Summit on Financial Matters and by the Resource Development and Management Team. It presented a four-year plan to the Annual Conference in June, 2004. The Annual Conference adopted this plan. What has happened since?

The Task Force has adopted six basic principles of lifestyle stewardship:

1. Stewardship and faith development are fundamentally linked.
2. Stewardship is comprehensive—it is the whole of our response to God's love and provision for us.
3. Clergy, lay leaders and congregations should examine language and practices to ensure that we are not apologetic, silent, or uninformed about the financial aspects of stewardship.
4. Clergy, lay leaders and congregations should examine language and practices to ensure that "stewardship" is not equated only with money or seen negatively.
5. Equipping clergy and laity to serve as stewardship leaders in our local churches is an essential task.
6. Clergy and lay leadership serve as models for stewardship to the larger community.

The Task Force called for development of training materials and forums for laity and clergy. And the Task Force created a four-year schedule for training of leaders and implementation of programs at the local church and at the conference level.

A training program combining multiple resources has been developed. An "Advanced Training in Stewardship" Lay Academy course has been developed by Herb Mather. Other printed resources include *Don't Shoot the Horse Before You Know How to Drive the Tractor*

The key points of this training are:

- a. Stewardship is one way we respond to God's gift of salvation.
- b. Our view of stewardship is directly related to where we are in our spiritual journey.
- c. Society has created a negative environment around "stewardship" which is inaccurate—we must work to use language and actions that are positive and joy-filled.
- d. The church's (congregation and pastor) job is to help people grow in their spiritual journey.

A series of questions and answers concerning stewardship were lifted up to enhance understanding of this important dimension of discipleship.

The implementation of this Stewardship Emphasis has taken place as follows:

1. Stewardship training classes were held at all four district lay academies over the past six months.
2. Over 100 people were trained on all four districts.
3. The lay academy class was approved for one continuing education units (CEU) for clergy.
4. Training at the lay academies will continue in 2005 as we feel this is one of the best ways to reach the most people. The goal is to have at least two people plus the pastor from every church attend the training.

A stewardship training event for clergy is being planned by the task force and the Leadership Development Team for March 2006. It will be led by the Rev. David Bell from the General Board of Discipleship's Center for Christian Stewardship. More training will also be provided for laity.

In 2006, look for information and materials for local churches to use to teach stewardship in positive and joy-filled ways. Lay academy training will continue. We will be celebrating the ministries the local church is already doing. Changes to conference terminology, language and budgeting are also being proposed to better reflect appropriate stewardship.

The Rev. Yvonne Penn, co-chair of the Resource Development and Management Team, also noted that local church and conference financial issues will not be fixed without everyone's participation. When we focus on growing disciples, we also grow stewards. Everyone should plan to attend the training and special events. We must consider our own views of stewardship and challenge ourselves to study and expand our understanding of stewardship. This certainly includes clergy!

We need to foster open discussion about stewardship and our faith journey, knowing that this will help others understand and grow. Stewardship is not just about money—it's about spiritual growth! Don't be afraid of it!

Silvan Darnell Williams, a certified candidate for ordained ministry from Waters Chapel UMC on the Crisfield-Shiloh Charge, offered grace for the evening meal.

---

#### Friday Evening Plenary Session—June 10, 2005

We were led in gathering praise by the Ocean Pines Multi-sensory Worship Team, led by the Rev. Tom McKelvey.

**Recognition of Clergy in Extension Ministries:** The Bishop invited all clergy in extension ministry to come forward. Chaplain (Captain) Sherrol James addressed the Annual Conference on behalf of the extension ministers. She is an active duty chaplain in the United States Air Force. Others present included the Rev. Laurence Hull Stookey—Wesley Theological Seminary; Grant Johnson—Salisbury Urban Ministries; Mark Pruet-Barnett—Chaplain, Wesley College; Janet Harmon — Part-time VA chaplain at Elsmere VA Hospital; Karen Moore--Cherebeth Ministries; Gayle Conrow—Widow's Mite; Elaine Ayres—Director of Strengthening the Black Church for the 21<sup>st</sup> Century; Bernard "Skip" Keels—Methodist Action Program; and Leslie Slak—Chaplain at Cokesbury Village.

**Election of Conference Associate Lay Leader:** The Rev. Dr. James T. Seymour introduced Darlene Webster, Conference Lay Leader, who announced that Betty Gooch had been elected Conference Associate Lay Leader. Mrs. Gooch came forward and was prayed for by Bishop Matthews as she was introduced to the Annual Conference.

---

**Cokesbury Presentation:** Madeline Beall, Cokesbury Consultant, presented on behalf of Cokesbury a framed embroidered version of the Celebration logo. Scott Spradling, eastern regional manager for the Cokesbury stores, was introduced. He highlighted recent products of the United Methodist Publishing House. *Beginnings* is an introduction to the Christian faith in an open and non-threatening setting. It helps persons recognize and respond to God's presence in their lives. Short-term *Disciple* courses will be made available in the summer of 2005. *The New Interpreters Study Bible* is now available. The Rev. Bernard "Skip" Keels, a member of the board and executive committee of the United Methodist Publishing House, presented a check in the amount of \$6,331.44 to Bishop Matthews on behalf of the Annual Conference.

Bishop Matthews lifted up the Bishop's Book Bundle, available at Cokesbury. Volumes included this year are *Hit the Bullseye* by Paul D. Borden; *Making Disciples: Faith Formation in the Wesleyan Tradition* by Sondra Higgins Matthaci; *A Hidden Wholeness: The Journey Toward an Undivided Life* by Parker J. Palmer; and *This Day: A Wesleyan Way of Prayer*, edited by Dr. Laurence Hull Stookey, clergy member of the Peninsula-Delaware Conference.

---

### **Resolution R-3—Resolution on Using Fair Trade Products**

#### **RESOLUTION ON USING FAIR TRADE PRODUCTS**

WHEREAS the General Conference of 2004 passed a resolution urging all local churches and affiliated organizations to use fairly traded coffee and,

WHEREAS buying fairly traded goods is a way of living out biblical justice (Numbers 26: Leviticus 25) and practicing good stewardship and,

WHEREAS, coffee is one of the world's most heavily traded commodities; it originates from either large plantations that are traditionally run and owned by wealthy landowners or small operations that are primarily owned by impoverished farmers. These small farmers frequently live in isolated communities relying on middlemen to buy their coffee invariably at the lowest price possible. The way the system is set up, the farmers' inability to get a just return for their labor is essentially guaranteed and they are condemned to a life of extreme poverty; and,

WHEREAS, our Social Principles state that "we support measures that would reduce the concentration of wealth in the hands of the few," that "we advocate for the rights of people to possess property and to earn a living by tilling the soil"; and that "we call upon our churches to do all in their power to speak prophetically to the matters of food supply and the people who grow the food for the world" (§163); and,

WHEREAS the United Methodist Committee on Relief (UMCOR) partnered in April 2002 with Equal Exchange to launch a denomination-wide coffee program. Any United Methodist church or individual buying coffee, tea, chocolate and other goods through Equal Exchange's Interfaith Program can now order coffee through UMCOR (at the Equal Exchange Web site [www.equalexchange.com/interfaith](http://www.equalexchange.com/interfaith) or by calling 774-776-7366) For every case of coffee ordered, UMCOR receives approximately 5 percent of purchase price from Equal Exchange to be used in UMCOR's small farmer economic development programs;

THEREFORE BE IT RESOLVED that the local churches and affiliated bodies prayerfully discern whether God is leading them to create a policy to use fairly traded products in venues such as fellowship hours, dinners, etc as well as encouraging personal use among members, and

BE IT FURTHER RESOLVED that other ways of promoting and educating about fair trade be encouraged. These could include establishing a buying club for placing joint orders, teaching fair trade as one aspect of biblical stewardship during the annual stewardship campaign, encouraging fair trade for alternative gift giving, teaching a unit about fair trade in Sunday School, and using these products for fundraising sales.

This resolution was presented by the Rev. Amy Yarnall. A video presentation highlighted the need to purchase fair-trade coffee through Equal Exchange. The resolution was adopted unanimously as presented.

---

#### **Resolution R-4—National Hunger Awareness Day**

##### **RESOLUTION ON NATIONAL HUNGER AWARENESS DAY**

WHEREAS, over thirty-six million Americans struggle with the reality of hunger even though God has blessed the United States of America with more than adequate resources, including an extraordinary abundance of food, to provide for the material needs of all her citizens; and

WHEREAS, the only factor hindering the creation of a hunger-free America is the political and moral conscience to make it so; and

WHEREAS, National Hunger Awareness Day has been established as a platform for faith-based and domestic hunger relief organizations to raise awareness about hunger in America and the work they do to create a hunger free America (information is posted on the web at [www.hungerdav.org](http://www.hungerdav.org)); and

WHEREAS, observance of National Hunger Awareness Day has been set for the first Tuesday in June each year (June 7, 2005); and

WHEREAS, National Hunger Awareness Day will be observed this year with a worship service held in the National Cathedral in Washington, D.C., attended by over one thousand people representing major religious and anti-hunger organizations and will culminate in visits by the participants to congressional representatives and President Bush on behalf of the poor, now therefore be it

RESOLVED, that the Peninsula-Delaware Annual Conference formally and actively recognizes National Hunger Awareness Day as a time to unite and stand in solidarity with and for the poor and those who strive to minister to them; and be it

RESOLVED FURTHER, that all congregations of the Peninsula-Delaware Annual Conference are encouraged to lift up the poor and hungry in prayer, receive an offering for relief of the poor, actively minister to serve the poor locally, contact their state, local and national representatives on behalf of the poor, or in some other appropriate way observe National Hunger Awareness Day during the morning worship service on a convenient Sunday in June each year, and throughout the year continue to stand in solidarity with the poor until hunger is eliminated from our land.

Presented by the Advocacy Resource Team as received from the Society of St. Andrew, America's leading gleaner ministry, and participating partner in National Hunger Awareness Day.

This resolution was presented by Sally Milbury-Steen. It was approved by the Annual Conference.

The Rev. Tom Donnachie read from Matthew 25. He directed conference members to [www.bread.org](http://www.bread.org)— the website of Bread for the World, an advocacy group fighting world hunger. The Hunger-Free Community Act needs our support.

---

#### **Resolution R-5—Resolution on Affirmation for Native American Mission Personnel**

##### **RESOLUTION OF AFFIRMATION FOR NATIVE AMERICAN MISSION PERSONNEL**

Whereas, the Native American missionaries, Raggatha Rain Calentine and Odette Wright, under the General Board of Global Ministry program of mission outreach have heightened the awareness of cultural diversity throughout our annual conference and,



Whereas, the Native American missionaries have made presentations at local schools, nursing homes, media centers, and organizations such as the AARP to share their gifts through story telling, drama, singing, drumming, teaching history, parenting skills, Traditional Spirituality and,

Whereas, the Powwows have drawn crowds of over 30 thousand persons experiencing record numbers of people who will learn about the Nanticoke tribe within the bounds of this annual conference and,

Whereas, our Native American missionaries have reached out to the community in missions and justice by networking with the Delaware Adolescent Program Inc. for pregnant teens, initiating the teen group called Six Chixs), and further educating youth groups in biblical concepts and Native American traditions and,

Whereas, our Native American missionaries have represented our annual conference throughout the nation in various capacities including: the opening ceremonies for the Native American Museum on the mall at Washington, D.C., Religion and Race events, and work camps in the North East region and,

Whereas, our Native American missionaries have provided a resource to our annual conference by visiting local congregations, serving at the Nurturing Wholeness in Community retreats, and the ethnic dialogue gatherings by sharing stories and teaching history and,

Whereas, the funding for salary support from the General Board of Global Ministries has ended in June of this year,

Therefore be it resolved, that this 2005 session of annual conference pay tribute to the mission and justice work of our Native American missionaries, Odette Wright and Raggatha Rain Calentine for inspired and exceptional service in Native American awareness. May their mission continue to touch and inspire lives through inclusive ministry.

Therefore be it further resolved that, local congregations and individuals be encouraged to send financial support to the Committee on Native American Ministries under the Conference Advance Special (CAS-11 NAM), to further the work of the missionaries and growth of Native American congregations in the Peninsula-Delaware Annual Conference.

Sponsored by Advocacy Resource Team and Conference Committee on Mission Personnel

The Rev. Pearl Johnson and Carol Sieg presented this resolution. This resolution was adopted as presented. Odette Wright and Raggatha Rain Calentine were affirmed for their work as Native American missionaries. Odette Wright accepted gifts on behalf of herself and Raggatha Rain Calentine. Jill Jicha was also recognized for her work with deaf ministry.

---

**Missions Presentation, Volunteers in Mission, and Congo Partnership:** Kevin Goodwin introduced a slide presentation on Christian mission. He read I Kings 19:9-13, a portion of the story of Elijah, dressed as a homeless person with a cardboard sign reading, "Will work for food." He continually raised the question, "Why are we here?" He challenged the conference's churches to continue to fund missions in the midst of rising medical insurance costs and other concerns. The enormous response to tsunami relief proved that money is not our problem. Some churches have designated at least 10% of their budgets for missions. He reminded us that 100% of our gifts to the United Methodist Committee on Relief (UMCOR) fund the actual need, with nothing being directed toward administrative cost. There was a clear challenge to enlarge the mission field beyond the borders of local church property. The flip side of his sign read, "Will Live for God!" That, after all, is why we are here!

The Rev. Don Hamilton, VIM Coordinator, introduced the Rev. Jonathan Baker, who reported on a medical mission team that traveled to the Congo in 2004. He shared the major difference the Annual Conference made through this team, and thanked everyone for their support. He encouraged the conference to continue to be a blessing to the United Methodists in the Congo. Personal testimonies were given by Lila Holmes and Judy Ingalls. They encouraged others to have the experience of a lifetime by participating in a similar mission team in the future. Our support for Hope for the Children of Africa is vital. They also shared the celebration of worship in the Congo.

Bishop Matthews reflected on the partnership between the Peninsula-Delaware and the Congo Annual Conference. He reaffirmed the ties that bind these two annual conferences together. He shared quality time with Bishop Yemba during a meeting with the Council of Bishops. They together will pursue a four-to-eight year plan. Future conversations, beginning in October, 2005, will explore how this partnership can be strengthened. Plans include a signing of this partnership in the Congo in the year 2007. Bishop Matthews' desire is to have many of our Annual Conference members involved in this partnership.

Don Hamilton announced that the offering from this Annual Conference will be directed toward the partnership. Bishop Matthews invoked God's blessings on these gifts.

Following the offering, Don Hamilton announced that the Rev. Patti Collett led a team of volunteers in mission to Florida in February, 2005. She reflected on that experience, together with the team that accompanied her. The team's cost to take fourteen missionaries to Florida was \$6,500 for the week. They estimate that they accomplished \$20,000 worth of work during their mission trip.

Gil Hoffman celebrated the Annual Conference's relationship with the Methodist Church of Costa Rica. He again presented Bishop Luis Palomo, his wife Zulay, and the Rev. Jorge Vargas. Bishop Palomo thanked God for the vision of the United Methodist Church. He also praised God for the growth of the church in Costa Rica.

The Rev. Carol Svecz and the Rev. John Wesley Moore will be leading a group of volunteers in mission to the Lakota Indians in Pine Ridge, South Dakota, from August 2-9, 2005. They shared the purpose of this journey. There has previously been no United Methodist presence in this area. One of the counties they will visit is said to be the poorest in America. John Moore concluded this presentation by singing a Lakota love song.

Kevin Goodwin reappeared wearing a special hat. His challenge is that if offerings for the Congo Central Conference by July 31 total \$30,000, he will appear at the October 8 special session of Annual Conference in a tuxedo!

---

**Proposed Constitutional Changes from General Conference 2004:** The Rev. Dr. James T. Seymour directed conference members to these amendments. He gave instructions toward voting for or against each of these amendments. The rationale for each amendment was then given: (Check previous journal for mode of publication of these amendments four years ago, for example.)

#### Proposed Constitutional Amendment - I

On May 3, 2004, at a session of the General Conference of The United Methodist Church held in Pittsburgh, Pennsylvania, the following Constitutional Amendment was made by a recorded vote of 812 Yes, 72 No. It is now presented to the Annual Conferences for vote.

In the 2000 *Book of Discipline*, Division II, Section II, ¶12.2, *Article I*, (2004 *Book of Discipline*, Division II, Section II, ¶13.2, *Article I*) amend by substitution as follows:

Delete ¶12.2, which reads, "Delegates shall be elected by the annual conferences except that delegates may be elected by other autonomous Methodist churches if and when the General Conference shall approve concordats with such other autonomous Methodist churches for the mutual election and seating of delegates in each other's highest legislative conferences." In its place, substitute, "Delegates shall be elected in a fair and open process by the annual conferences. Delegates may be elected by other autonomous Methodist churches if and when the General Conference shall approve concordats with such other autonomous Methodist churches for the mutual election and seating of delegates in each other's legislative conferences."

If voted and so declared by the Council of Bishops, ¶12.2 (¶13.2) would read:

Delegates shall be elected in a fair and open process by the annual conferences. Delegates may be elected by other autonomous Methodist churches if and when the General Conference shall approve concordats with such other autonomous Methodist churches for the mutual election and seating of delegates in each other's legislative conferences.

### Proposed Constitutional Amendment – II

On May 3, 2004, at a session of the General Conference of The United Methodist Church held in Pittsburgh, Pennsylvania, the following Constitutional Amendment was made by a recorded vote of 876 Yes, 20 No. It is now presented to the Annual Conferences for vote.

In the 2000 *Book of Discipline*, Division Two, Section II, ¶15.2, *Article IV*, (2004 *Book of Discipline*, Division Two, Section II, ¶16.2, *Article IV*) amend by deletion and addition, as follows:

Delete “and” before “deaconesses” and add “and home missionaries” at end of sentence.

If voted and so declared by the Council of Bishops, ¶15.2 (¶16.2) would read:

To define and fix the powers and duties of elders, deacons, supply preachers, local preachers, exhorters, deaconesses, and home missionaries.

### Proposed Constitutional Amendment – III

On May 3, 2004, at a session of the General Conference of The United Methodist Church held in Pittsburgh, Pennsylvania, the following Constitutional Amendment was made by a recorded vote of 873 Yes, 31 No. It is now presented to the Annual Conferences for vote.

In the 2000 *Book of Discipline*, Division Two, Section IV, ¶25.4, *Article V*, (2004 *Book of Discipline*, Division Two, Section IV, ¶27.4, *Article V*) amend by deletion, as follows:

Delete “and provided further that this provision shall not apply to annual conferences of the former Evangelical United Brethren Church during the first three quadrenniums after union.”

If voted and so declared by the Council of Bishops, ¶25.4 (¶27.4) would read:

To determine the boundaries of their annual conferences; *provided* that there shall be no annual conference with a membership of fewer than fifty clergy in full connection, except by the consent of the General Conference.

### Proposed Constitutional Amendment – IV

On May 3, 2004, at a session of the General Conference of The United Methodist Church held in Pittsburgh, Pennsylvania, the following Constitutional Amendment was made by a recorded vote of 851 Yes, 60 No. It is now presented to the Annual Conferences for vote.

In the 2000 *Book of Discipline*, Division Two, Section VI, ¶30, *Article I*, (2004 *Book of Discipline*, Division Two, Section VI, ¶32, *Article I*) amend by addition as follows:

Add “Conference Secretary of Global Ministries (if lay),” after “district lay leaders” in the first sentence.

AND

### Proposed Constitutional Amendment – V

On May 3, 2004, at a session of the General Conference of The United Methodist Church held in Pittsburgh, Pennsylvania, the following Constitutional Amendment was made by a recorded vote of 864 Yes, 34 No. It is now presented to the Annual Conferences for vote.

In the 2000 *Book of Discipline*, Division Two, Section VI, ¶30, *Article I*, (2004 *Book of Discipline*, Division Two, Section VI, ¶32, *Article I*) amend by addition as follows:

Add “and home missionaries” after “the active deaconesses” in the first sentence.

AND

Proposed Constitutional Amendment – VI

On May 3, 2004, at a session of the General Conference of The United Methodist Church held in Pittsburgh, Pennsylvania, the following Constitutional Amendment was made by a recorded vote of 832 Yes, 51 No. It is now presented to the Annual Conferences for vote.

In the 2000 *Book of Discipline*, Division Two, Section VI, ¶30, *Article I*, (2004 *Book of Discipline*, Division Two, Section VI, ¶32, *Article I*) amend by addition as follows:

Add "the conference director of Lay Speaking Ministries" after "district lay leaders" in the first sentence.

AND

Proposed Constitutional Amendment – VII

On May 3, 2004, at a session of the General Conference of The United Methodist Church held in Pittsburgh, Pennsylvania, the following Constitutional Amendment was made by a recorded vote of 877 Yes, 19 No. It is now presented to the Annual Conferences for vote.

In the 2000 *Book of Discipline*, Division Two, Section VI, ¶30, *Article I*, (2004 *Book of Discipline*, Division Two, Section VI, ¶32, *Article I*) amend by deletion and addition as follows:

Add "and lay" between "clergy" and "members" in first sentence.

Delete "as defined by the General Conference, together with" after "clergy and lay members" in first sentence.

Place a period after "clergy and lay members" in first sentence. Insert the following immediately after the first sentence: "The clergy membership shall consist of deacons and elders in full connection, probationary members, associate members, and local pastors under appointment. The lay membership shall consist of"

If voted and so declared by the Council of Bishops, ¶30 (¶32) would read:

The annual conference shall be composed of clergy and lay members. The clergy membership shall consist of deacons and elders in full connection, probationary members, associate members, and local pastors under appointment. The lay membership shall consist of professing members elected by each charge, the diaconal ministers, the active deaconesses and home missionaries under episcopal appointment within the bounds of the annual conference, the conference president of United Methodist Women, the conference president of United Methodist Men, the conference lay leader, district lay leaders, the conference director of Lay Speaking Ministries, Conference Secretary of Global Ministries (if lay), the president or equivalent officer of the conference young adult organization, the president of the conference youth organization, the chair of the annual conference college student organization, and one young person between the ages of twelve (12) and seventeen (17) and one young person between the ages of eighteen (18) and thirty (30) from each district to be selected in such a manner as may be determined by the annual conference. In the annual conferences of the central conferences, the four-year participation and the two-year membership requirements may be waived by the annual conference for young persons under thirty (30) years of age. Such persons must be professing members of The United Methodist Church and active participants at the time of election. Each charge served by more than one clergy shall be entitled to as many lay members as there are clergy members. The lay members shall have been for the two years next preceding their election members of The United Methodist Church and shall have been active participants in The United Methodist Church for at least four years next preceding their election.

If the lay membership shall number less than the clergy members of the annual conference, the annual conference shall, by its own formula, provide for the election of additional lay members to equalize lay and clergy membership of the annual conference.

### Proposed Constitutional Amendment – VIII

On May 7, 2004, at a session of the General Conference of The United Methodist Church held in Pittsburgh, Pennsylvania, the following Constitutional Amendment was made by a recorded vote of 806 Yes, 32 No. It is now presented to the Annual Conferences for vote.

In the 2000 *Book of Discipline*, Division Five, ¶57, *Article I*, (2004 *Book of Discipline*, Division Five, ¶59, *Article I*) amend by addition.

Add a new second paragraph as follows, "In the event that the General Conference adopts an amendment to the Constitution, the General Conference may immediately adopt enabling legislation for such amendment which shall be contingent on ratification of the amendment by the required two-thirds affirmative vote of the aggregate number of members of the several annual conferences present and voting, and effective once the Council of Bishops, operating as a canvasser of votes, announces that the amendment has been passed. In the same manner, an annual conference may approve legislation in anticipation of such a change in the Discipline and/or Constitution that would likewise become effective upon the effective date of said Disciplinary Change or Constitutional Amendment.

#### **2005 Ballot Results for the Peninsula-Delaware Conference Constitutional Amendments-General Conference 2004 Number of ballots cast = 257 Number of valid ballots = 254**

Name	For	Against	%For Votes
Amendment I	247	7	97.2%
Amendment II	244	10	96.1%
Amendment III	245	9	96.5%
Amendment IV	245	9	96.5%
Amendment V	249	5	98.0%
Amendment VI	246	8	96.9%
Amendment VII	243	11	95.7%
Amendment VIII	233	21	91.7%

**Presentation of Harry Denman Awards for Evangelism:** The Rev. Rick Vance invited the recipients of these awards in previous years to stand. The awards are presented annually through the Foundation on Evangelism.

The clergy award was given to the Rev. Bill Cropper of St. Paul's UMC in Hebron, Maryland. The church's worship attendance has increased in nine years from 50 to 600. He is involved with the athletic department and sports teams at Salisbury University.

The lay award was presented to Terry Moore, a member of Millville United Methodist Church on the Dover District.

The offering for the Congo Partnership totaled \$16,220.57!

The benediction was offered by the Rev. Philip Ponce, District Superintendent of the Central District, Eastern Pennsylvania Annual Conference.

The Worship Team of Christ UMC in Salisbury led in gathering praise.

Today's Annual Conference organist was Dr. William Pender of Metropolitan UM Church of Princess Anne, Maryland.

**Celebration of Ministry:** The Rev. Grant Johnson, Chairperson of the Board of Ordained Ministry, led the body in opening prayer.

The Rev. Paul Owens and the Rev. Derrick Porter, members of the Board of Ordained Ministry, recognized clergy who were celebrating anniversaries of ordination, beginning with the fifth anniversary. Senior among clergy whose anniversaries were noted were William David Geoghegan, William Moses Tasco, and Charles Luther Willis, who are celebrating their 60<sup>th</sup> year since ordination!

Elaine Moreland, Conference Benefits Director, introduced the newest class of retiring clergy, inviting them to come forward with their spouses. They were then featured in a video presentation.

Retirees

Spouses

Constance Elaine Sterner	
Dorothy Davis Clark	
Robert Manning Price	Carolyn
Joseph K. Ossei-Akoannor	Gladys
Ike Franklin Ledger	Susan
Priscilla R. Maxham	
Joshua L. Lebelo	
W. Andrew Cottle	Rebecca
Leon Jenkins	Joanne
Helen M. McFadden	Charles
Ellsworth Price Woodruff	Shirley

Elaine Moreland added that 165 retired pastors and spouses attended the annual Board of Pensions luncheon on May 11, 2005.

Bishop Matthews, assisted by the Rev. Sandra Steiner Ball, led us through the liturgy of this celebration. The Rev. Grant Johnson invited all newly-licensed local pastors to come forward. All other full-time and part-time local pastors were asked to stand. The body prayed for the ministry of these local pastors. Student local pastors were also invited to stand, and were greeted by the Conference members.

The Rev. K. Wayne Grier, Registrar of the Board of Ordained Ministry, presented the following person to be commissioned as a probationary member in preparation for the order of deacon:

**Constance Marie Hastings**

Wayne Grier then presented the following persons to be commissioned as probationary members in preparation for the order of elder:

**Peggy Marie Briggs**  
**Shirlyn Henry Brown**  
**Vernon Maxwell Bryant**  
**Patricia Susan Frick**  
**Thomas Kenyatta Johnson**  
**Jennifer Hassett Kerby**  
**Edward John Kuhling**  
**Cecile Claudia Waters**  
**Eugene Martin Wiley, Jr.**

Bishop Matthews examined these candidates using the historic questions in accordance with the *Book of Discipline*. The candidates responded satisfactorily.

The following were presented as the new class of full members in the Annual Conference, to be ordained elders:

**Karen Muntain Dize**  
**Dianne Elisenla Henry**  
**Beverly Black Lewis**

The body prayed that these candidates would be sent into the harvest, be filled with the Holy Spirit, be kept safe against danger and temptation, and that God might hasten the coming of His kingdom. Bishop Matthews then presented these full member elders to the body, and they were warmly received!

Those being commissioned as probationary members participated in a dramatic reading of II Kings 2:1-15a, the story of Elijah passing the mantle to Elisha. The members of the retiring class then placed the mantle upon the shoulders of the new class of full member elders. Darlene Webster, Conference Lay Leader, led the laity in pledging to support the class of ordinands, as they had supported those retiring. The Bishop pronounced the benediction upon this celebration of ministry.

---

The Rev. Dr. Patricia Bryant Harris opened the plenary session with singing.

**Health and Welfare Presentation:** Joan Nelson and Ann Murray recognized those parish nurses who were present. Their presentation was based on Luke 9:2: "And Jesus sent them to preach the kingdom of God, and to heal..." and John 10:10 "I have come that you may have life and have it more abundantly." Parish nurses listen to the stories of the people of God, and stress health care through preventive care and medicine.

James 5:14-16 states: "Is anyone among you sick? Let them call for the elders of the church and let them pray over them...the prayer of faith will save the sick...Confess your sins to one another and pray for one another that you may be healed." Paul proclaims the hope in II Corinthians "...That we may be able to comfort those who are troubled with the comfort with which we ourselves are comforted by God." "When Jesus saw the invalid by the pool, He asked him, 'Do you want to be healed?'" (John 5:2) The major causes of death today are influenced by our lifestyles, over which we have tremendous control. Paul counsels us in I Corinthians 6:19-20: "Do you not know that your body is a temple of the Holy Spirit,...therefore glorify God in your body and in your spirit." Those interested in health ministry were invited to visit the display staffed by parish nurses at Annual Conference. A pictorial presentation depicted parish nurses in ministry. Ann Murray also shared a personal witness of her parish nursing ministry.

---

**Moment of Personal Privilege:** Yvonne Penn asked all clergywomen to stand. A gift was presented to Bishop Marcus Matthews, which he opened. It was a picture inscribed with the verse of Scripture, Galatians 6:9: "And let us not grow weary while doing good, for in due season we shall reap if we do not lose heart."

---

**Report of the Statistician:** Dr. Joyce Bell presented the 2004 Statistical Report. She expressed appreciation to the District Superintendents, their administrative assistants, Bill Westbrook, and the Rev Dr. J. T. Seymour. Thirty local churches did not submit reports, an improvement over the sixty churches who did not submit reports in the previous year. All local churches on the Dover and Easton Districts submitted reports for the year 2004! Total membership in local churches in the Peninsula-Delaware Annual Conference at the end of 2004 was 94,330, a decrease of 555 from the previous year. On a positive note, increases were reported in members received by profession of faith, as well as members received from other United Methodist Churches and from other denominations. There was also an increase in attendance in weekly worship from the previous year. Unfortunately, these positive trends were not sufficient to offset additional numbers of persons who were withdrawn or removed by Charge Conference action, and those who transferred to other United Methodist Churches and other denominations.

Bishop Matthews challenged each conference member to bring at least one person to Christ in the coming year, to reverse the trends in membership loss that were noted.

**Kim Jefferson Urban Ministry Award:** Sheila Hunley presented the award for 2005. The award is provided in recognition of significant achievements in urban ministry. The award is presented to the Rev. Terrance Briggs, pastor, and to the members of Centennial UMC in Smyrna, Delaware. The church established a Community Development Corporation. Among other ministries, the church works with first-time home buyers, helping people move from dependency to independent living. Rev. Briggs expressed thanks to God, to the Bishop, and to the people of God with whom he serves for their partnership in ministry.

**Black College Ambassador:** The Rev. Dr. Homer Minus presented our Black College Ambassador, representing the Black College Fund. There are eleven historically black colleges related to the United Methodist Church. Doris Wye Worley, this year's Ambassador, is a student from Wiley College in Marshall, Texas, majoring in chemistry and hoping to become a physician. She lifted up Psalm 105 as her text. She related her call to the profession of medicine following an accident on her native continent of Africa. Insufficient medical care was available in her homeland, and transfer to another African nation was necessary for her healing. She thanked the Annual Conference for fulfilling 100% of its apportionment to the Black College Fund. Bishop Matthews asked the Rev. Dr. Ward Greer to pray for Doris and her representation of the Black College Fund within our Annual Conference.

**Consent Calendar:** The Rev. Boyd Etter, Conference Secretary presented the Consent Calendar for adoption. It was adopted as presented.

#### CONSENT CALENDAR 2005

B.	Advocacy Resource Team .....	B- 1
	Committee on Native American Ministries .....	B- 3
	Hispanic Ministries Task Force .....	B- 6
C.	Enabling Ministry Resource Team .....	C- 1
	Camping & Retreat Ministries .....	C- 2
	United Methodist Women .....	C- 5
	Embracing the Black Church Task Force .....	C- 7
	Mission Task Force .....	C- 7
	Interfaith Resource Center .....	C- 11
	Congregational Development Corporation .....	C- 14
	Peter D. Weaver Mission .....	C- 16
	Volunteers In Mission .....	C- 18
	Health & Welfare .....	C- 22
	United Methodist Men .....	C- 24
D.	Leadership Development Resource Team .....	D- 1
	Commission on Archives and History .....	D- 2
	Board of Ordained Ministry .....	D- 7
	Philadelphia Area Committee on Episcopacy .....	D- 8
	Board of Lay Ministries .....	D- 10
	Order of St. Barnabas .....	D- 13
	Wesley College .....	D- 14
	Young People's Ministry .....	D- 21
	Wesley Foundations	
	Delaware State University .....	D- 23
	Salisbury University .....	D- 26
	University of Delaware .....	D- 28
	University of Maryland Eastern Shore .....	D- 33
E.	Resource Development and Management Team .....	E- 1
	Board of Pensions .....	E- 4
	Council on Finance & Administration .....	E- 6
	Board of Trustees .....	E- 10
	2004 Equitable Compensation Support .....	E- 12
	Communications Area .....	E- 14
F.	Vision Team .....	F- 1
	Methodist Action Program .....	F- 3



	Salisbury Urban Ministries.....	F- 6
	New Church Development .....	F- 8
	Neighborhood House.....	F- 10
G.	Peninsula United Methodist Homes, Inc .....	G- 1
	PUMH of Maryland, Inc .....	G- 4
H.	Strengthening the Black Church for the 21st Century.....	H- 1
I.	Board of Child Care .....	I- 1
J.	Eastern PA-Peninsula Conference UM Foundation, Inc .....	J- 1
T.	Conference Treasurer's Report & 2004 Board of Pensions.....	T- 1

**General Council on Finance and Administration Presentation:** The Rev. Dr. Patricia Bryant Harris asked Howard Mason to introduce James Winkler, General Secretary of the General Board of Church and Society. Dr. Harris expressed appreciation to the Annual Conference members and the local churches they represent for faithfulness in funding ministry through payment of 100% of their apportionments in the Peninsula-Delaware Annual Conference. She presented to Bishop Matthews a certificate celebrating this faithfulness for the 19<sup>th</sup> consecutive year.

**General Board of Church and Society:** James Winkler then addressed the Annual Conference. He mentioned that he had helped lead both the School of Christian Mission and the regional School of Christian Mission in our Annual Conference. He has sought to reconnect the General Board with Annual Conferences and local churches, and to seek justice and mercy in human lives and in the life of the Church. He cautioned that we dare not focus *only* on our own individual salvation while God's creation is in jeopardy. He proclaimed the Church's opposition to use of tobacco, consumption of alcohol, and gambling—especially in relation to betting on professional sports.

The Church is also working to fight hunger, in cooperation with Bread for the World and other agencies. He participated in an interfaith service at the National Cathedral praying for solutions to the pressing problem of national and world hunger. He also participated in a meeting at the White House with senior aides to the President. This meeting included representatives of both mainline churches and evangelicals as well.

The Church is also fully in support of the Violence Against Women Act. The Bible has been misinterpreted to justify abuse of women. We should be celebrating the fact that 25% of women are now earning wages in excess of their husbands. We must not allow this to be a justification for the abuse of women.

Additional aid is also being sought for our Christian brothers and sisters in Africa. We are called to suffer for Christ, if necessary, in order to be faithful. Christianity is not a spectator sport! We are called to bear witness together for unity, justice, and mercy in the name of Christ!

Bishop Matthews thanked Jim Winkler for his challenge to the Church, and especially to the Annual Conference. The General Secretary made himself available in the Student Center during the noon meal for conversation. Doris Blake mentioned that many copies of the Social Principles were available at the display of the Advocacy Resource Team.

Bishop Matthews invited Jeffrey LeCates, youth member of the Annual Conference, to the podium. Jeffrey mentioned the Conference Youth Rally that touches the lives of many youth each year for Christ. He used Philippians 4:13 as a text. Jeffrey proclaimed that youth are here to be leaders today, as well as tomorrow! He shared his burden for youth who do not yet know Christ.

**Celebration of the 40<sup>th</sup> Anniversary of the Merger of the Peninsula and Delaware Conferences:** The celebration was introduced by the Rev. Dr. James T. Seymour, Conference Resource Director. The Delaware and Peninsula Annual Conferences were the first two conferences to merge, in 1965! They forged a unity full of promise and possibility, marked by reconciliation and inclusion. The story of this promise and potential continues to evolve! We pray that these possibilities would come to full fruition and realization. This is a time not only to celebrate the past, but to foresee the future! At the heart of our quest for an ever deepening unity, is our oneness in Jesus Christ. Colossians 3:11—print quote!

The Rev. Phil Lawton told the story of the Rev. Levi Scott, son of a Methodist circuit rider. He visited a home filled with black Christians; this was a Methodist meeting that was led by women. It was in this meeting that he came to Christ. Three years later he followed his father into the Methodist itinerant ministry.

In its beginnings, Methodism was inclusive. By the year 1800, half of Methodist membership in Maryland was black, and one-third of the Church's membership in Delaware was African-Americans. Many church leaders, including the Rev. Harry Hosier, were black. In 1787, a group of African-Americans led by Richard Allen withdrew from the Methodist Church to form African Zoar, the mother church of the African Methodist Episcopal Church.

Ezion became the first African-American Church in Methodism on Delmarva. Levi Scott, now a Methodist bishop, in 1857, called together all the African-American preachers in conference. Adam Wallace, a presiding elder of the Snow Hill District, in 1862 determined that black churches should be clustered together in charges. In 1864, the General Conference voted to ordain and receive into full membership black pastors. At the same time, a separate Annual Conference known as the Delaware Conference was created. The boundaries of the Annual Conference extended from Cape Charles, Virginia, to just north of New York City. The majority of these churches, however, were on the Delmarva Peninsula. Seventy five years after its creation, the Delaware Conference had increased its membership by sixteen times!

In 1939, the three branches of Methodism reunited, but sadly a part of that merger was a concession to the Methodist Episcopal Church, South, to maintain racial segregation. All the black conferences were placed in a segregated Central Jurisdiction. Methodists of conscience soon began a movement designed to abolish the Central Jurisdiction.

Dr. Jessie C. Smith continued the story of the merger of the two Annual Conferences. In January 1962, Bishop John Wesley Lord instructed the Board of Christian Social Concern to proceed with the merger of the conferences. In 1963, the two conferences began to draw up a plan of merger. In 1965, the Delaware Conference was dissolved. In 1965, the Peninsula Conference added 17,500 local church members, 19,500 church school members, 196 churches, and 80 pastors from the former Delaware Conference. The Rev. Richard Stazesky first approached Bishop Lord concerning this merger. Others acknowledged were the Revs. Paul McCoy, Jervis Cooke, G. Wayne Cuff, Edwin Ellis, and Naomi Winchester. At the 25<sup>th</sup> anniversary of the merger in 1990, Bishop Joseph Yeakel noted the high standard of faithfulness demonstrated by the Delaware Annual Conference. It produced such notable leaders as the Rev. Charles Albert Tindley and the Rev. Noah Moore, among many others. A picture included Bishop John Wesley Lord, the Rev. Alton Miller, and the Rev. Walter Stanley holding the shepherd's staff together, symbolizing this great merger. The merged Conference was renamed the Peninsula-Delaware Annual Conference in 1992.

The Rev. Dr. Patricia Bryant Harris led the Annual Conference in singing the hymn "Blessed Assurance." Two persons who were to be ordained elder during this Annual Conference, the Rev. Dianne Henry and the Rev. Karen Dize, engaged in a humorous skit celebrating the merger. They noted that the Rev. Charlotte Nichols, clergy member of the Peninsula-Delaware Conference, was the first African-American female to be appointed a District Superintendent. They also discussed "cross-racial" appointments, questioning whether or not there is only one human race! They concluded the skit by singing, "Reach out and touch somebody's hand. Make this world a better place if you can." A litany prepared by the Rev. William Wallace was shared. The liturgy declared our desire to live as an "inclusive and intercultural church." There was participation in the litany by Native American, African, European American, Hispanic American, and Asian American members of the Annual Conference.

This litany concluded with the words of a great hymn, "Lift Every Voice and Sing":

Stony the road we trod, bitter the chastering rod,  
Felt in the days when hope unborn had died  
Yet with a steady beat have not our weary feet  
Come to the place for which our fathers sighed.

Children representing our future sang the closing song,

Jesus loves the little children, all the children of the world;  
Red and yellow, black and white, they are precious in his sight.  
Jesus loves the little children of the world.

Bishop Matthews closed this celebration of the merger inviting Conference members to reflect on where they were in their faith journey forty years ago. Men and women took a leap of faith, and went against the grain of their time. He thanked God that in 1965, the Peninsula and Delaware Conferences dared to do something that no one else had done! The test of everyone in this Annual Conference will be how we continue to live out our faith journey from this moment on. We are invited to be "risk-takers" for God! The Bishop led in prayer as this great celebration concluded. The Bishop led the Annual Conference in expressing thanks for those who planned and presented the merger celebration service.

The Rev. Dr. William Wallace offered grace for the noon meal.

---

### Saturday Afternoon, June 11, 2005

The Saturday afternoon session on June 11, 2005 began with praise music.

The Rev. Joseph Ossei-Akoannar, in a moment of personal privilege, presented a treasured Ghanaian garment called a *figu*, on behalf of his family, to Bishop Marcus Matthews. This garment is traditionally worn by chiefs, kings, and other royalty in Ghana! Bishop Matthews asked the Ossei-Akoannar family to stand and be greeted by the Annual Conference. He expressed appreciation for this gracious gift.

---

**Nominations Task Force:** Verlie Gaither, co-chair of the Nominations Task Force. Members of the Nominating Task Force were asked to stand. Special appreciation was expressed to Marilyn Cleeton, Dover District Administrative Assistant, and to the Rev. Dr. J.T. Seymour for their invaluable assistance. Verlie Gaither noted corrections from the original draft of the slate of nominees. The entire slate of nominees was elected.

---

**Commission on Equitable Compensation:** The Rev. William Ross introduced the report by noting the churches receiving assistance from the Commission in 2004.

#### Recommendations:

1. The Commission made the following minimum salary recommendations for 2005:

Full Member	\$30,000
Probationary, Associate, and Commissioned Member	27,500
Full-time Local Pastor	25,500
Commissioned (elder track) but not completed seminary	22,500
Student Pastor	22,500*

\*Unless a smaller figure is agreed upon by the District Superintendent, student and Charge.

2. The Commission recommends that the reimbursement for travel expense during 2006 be at the rate set by the Internal Revenue Service for that year. The Commission also recommends that pastors be reimbursed for all tolls and parking expenses incurred in the performance of their pastoral duty.

Both recommendations of the Commission were approved individually. The entire report of the Commission was adopted.

---

**District Superintendents' Report and Property Resolutions:** The Rev. John Mitchell, Wilmington District Superintendent, reported on behalf of the four District Superintendents. He referred to the bestseller authored by international business consultant Jim Collins entitled *Good to Great*. We must stop being in denial about some aspects of our Church's life. We must strive

to become a great Annual Conference with great churches, with great clergy, with great laity, all to the glory of our Lord Jesus Christ. This can happen in the following ways:

1. We must begin to embrace and encourage change. Are you satisfied with the results we are achieving in our local churches? If your answer is "No," then it means if we want different results, we must change the ministries of our church to achieve the desired results. Granted, change can produce conflict. We need honest, open dialogue and discussion over significant issues that might suggest change. Let us never lose focus that we seek to find the most effective way to achieve the results God expects.

Four potential means of alleviating conflict include:

- a. Seeking understanding of important mission issues facing the church and Annual Conference.
- b. Every decision-making body should ask hard questions in seeking clarity of the significant issues.
- c. Every member of the decision-making group retains the respect of every other member of the group.
- d. It is not necessary that the group seek consensus on every issue, especially if that should lead to compromise.

Ask significant questions such as what current ministries in the Annual Conference do we need to stop doing? Which ministries do we need to alter or adjust in order to make those ministries more responsive? What new ministries do we need to begin in order to respond to the contemporary culture in which we find ourselves today?

We must be willing to confront sometimes "brutal" facts. All too often we make excuses either at Charge Conferences or in the Annual Conference session, so that things do not appear as bad as they really are. We must ask the probing questions in order to "break through the fog," for we can no longer avoid reality.

Secondly, in designing an effective ministry for the 21<sup>st</sup> Century, we must ask two important questions: In which ministry can we excel, among all the churches in our community? Will we be passionate about achieving excellence in that type of ministry?

A church decided it would seek to excel in reaching the unchurched population in that area. They considered what style of worship would reach the unchurched. They sponsored a free health fair that reached out to 200 unchurched people on the day it was held.

Thirdly, we must find creative ways to strengthen our connection with one another. Clergy must seek to be more collegial, not as competitors of one another. In the lay academies, laity from different local churches are sharing ideas in wonderful ways. Long meetings and filling out forms are not the solution!

Why greatness? Why not be satisfied with just being "good enough?"

It is no harder to build something great than it is to build something that is merely good. It will take more discipline, but not more time, energy, or money.

If we are doing something we really care about, it is impossible not to try and make it great. If we really care about the ministry in which we are engaged, the question of greatness becomes self-apparent. Greatness is largely a matter of choice! The purpose of greatness is to reach hundreds of thousands of men, women, children, and youth with the transforming power of Jesus Christ!

Bishop Matthews expressed appreciation to the appointive Cabinet, those with whom he has spent significant time during his inaugural year of episcopal leadership. He gave particular thanks for the ministry of the Rev. John Mitchell, Wilmington District Superintendent, and the

Rev. Patricia Bryant Harris, Salisbury District Superintendent. They will be appointed to local churches effective July 1, 2005. Continuing on the cabinet will be its Dean, the Rev. Sandra Steiner Ball of the Dover District; and the Rev. Tom Donachie of the Easton District, who serves as Secretary of the Cabinet. Completing the Cabinet is the Conference Resource Director, the Rev. Dr. James T. Seymour. Dr. Seymour also serves as chairperson of the Conference Sessions Team. And Bill Westbrook is the Director of Administrative Services and Treasurer. Joining this team on July 1, 2005 are the Rev. Charlotte Nichols, as new Salisbury District Superintendent; and the Rev. Bill Fitzhugh, new Wilmington District Superintendent. Rev. Fitzhugh was joined on the stage by his spouse, Christine.

The Rev. Dr. Sandra Steiner Ball, Superintendent on the Dover District gave thanks to Marilyn Cleeton, the Administrative Assistant. The first property resolution was a resolution for the merger of the Felton and Viola United Methodist Churches into what will now be known as the Felton-Viola United Methodist Church, effective January 1, 2005. The resolution was adopted as presented.

---

#### **Resolution for the Merger of Felton and Viola United Methodist Churches**

**WHEREAS** Felton and Viola United Methodist Churches have been members of the same two point charge for a number of years, and

**WHEREAS** the limited number of members of Viola United Methodist Church makes it difficult for the Church to effectively fill and maintain the necessary administrative and mission work of the Church, and

**WHEREAS** Felton and Viola United Methodist Churches have been working cooperatively in mission and ministry, and

**WHEREAS** the membership of Felton and Viola United Methodist Churches requested and held a special Charge Conference on December 15, 2004 to discuss and vote on the merger of the two churches, and

**WHEREAS** at that Charge Conference a motion was made to merge the Felton and Viola United Methodist Churches into a new congregation to be named the Felton-Viola United Methodist Church effective January 1, 2005, and

**WHEREAS** the same motion provided for the legal entity of the new Church to be Felton United Methodist Church, Inc., and that the new body take responsibility for all financial obligations of the two churches, including apportionments, and

**WHEREAS** the same motion called for officers of both congregations to be merged for 2005, with the exception of the treasurer - the elected treasurer of Felton United Methodist Church will serve as the treasurer of the new Church, and

**WHEREAS** in future elections for the new congregation at least one member of each class of Trustees will be from the Viola community, and

**WHEREAS** in 2005 the Trustees have been directed by the same Charge Conference to have the deed for the Viola property transferred to Felton United Methodist Church, Incorporated, and

**WHEREAS** this motion and these actions were passed at the December 15 Charge Conference by a vote of 25 to 0:

**THEREFORE BE IT RESOLVED** that the Peninsula-Delaware Conference approve, recognize and celebrate the merger of the Viola and Felton United Methodist Churches into a new congregation known as the Felton-Viola United Methodist Church, and

**BE IT FURTHER RESOLVED** that the Peninsula-Delaware Conference approve and recognize this merger as having been effected as of January 1, 2005.

A limited service resolution for Trinity United Methodist Church, Bridgeville, Delaware was approved, effective January 1, 2005.

**Limited Service Resolution**  
**Trinity United Methodist Church Bridgeville, Delaware**

**WHEREAS** Trinity United Methodist Church of the Bridgeville Charge, Dover District, has seen a decline in both membership and financial support due to the natural attrition of its members, and

**WHEREAS** few of the membership of Trinity United Methodist Church attend or support the church financially; and

**WHEREAS** Trinity United Methodist Church ceased to be able to meet its financial obligations in December of 2004, and

**WHEREAS** Trinity United Methodist met on July 12, 2004 and voted to request that the church be placed on Limited Service as defined on page 76 and 77 of the 1999 Peninsula-Delaware Conference Journal effective January 1, 2005, and

**WHEREAS** Trinity's request was brought to the Bridgeville Charge Conference on November 20, 2004 and approved:

**THEREFORE BE IT RESOLVED** that Trinity United Methodist Church be placed on Limited Service in accordance with the Peninsula-Delaware Conference Limited Service Policy,

**BE IT FURTHER RESOLVED** that the Peninsula-Delaware Conference recognize Trinity United Methodist Church as being on Limited Service Status as of January 1, 2005, and

**BE IT FURTHER RESOLVED** that the Charge Conference to which Trinity United Methodist Church reports annually is the Bridgeville Charge.

---

The Rev. Thomas Donnachie, Easton District Superintendent, gave thanks for the ministry of Terry Byrd, the Administrative Assistant. Rev. Donnachie presented a resolution for the merger of Thompson Chapel UMC and Mt. Zion UMC, both of East New Market, Maryland. This merger became effective on October 31, 2004. The merger was ratified at this session of the Annual Conference.

**Resolution for Merger of Thompson Chapel and Mount Zion United Methodist Churches**  
**East New Market, Maryland**

**Whereas**, the members of Thompson Chapel United Methodist Church located at Thompson Town Road, East New Market, Maryland and Mount Zion United Methodist Church located at 4111 East New Market-Rhodesdale Road, East New Market, Maryland have diligently prayed to seek the will of God for the spiritual life, vision and mission of their congregations in response to the Great Commission in Matthew 28:16-20; and

**Whereas**, as the members of Thompson Chapel United Methodist Church and Mount Zion United Methodist Church have discerned the vision of the congregations is to be disciples of Jesus Christ, offering Christ to all persons through witness, nurture, and love by reaching out to the community and beyond; and

**Whereas**, members of Thompson Chapel United Methodist Church and Mount Zion United Methodist Church have discerned through a spiritual process the mission of the congregations is to tell and show God's love for all people by living out God's love in the world through prayer, evangelism, Christian education, Christian fellowship, Christian stewardship, Community services; and

**Whereas**, Thompson Chapel United Methodist Church and Mount Zion United Methodist Church truly believe that each church can most effectively fulfill God's vision and mission for the congregations by merging together; and

**Whereas**, the members of these two congregations have worshipped together, rotating worship services between the two church properties, except during the special joint services with Mount Pleasant UMC; and

**Whereas**, the members of the Thompson Chapel United Methodist Church and Mount Zion United Methodist Church under the pastoral leadership of Rev. Elaine Elizabeth Byrd Ayres, are willing to incorporate into a single faith community;

**Therefore be it resolved that**, Thompson Chapel United Methodist Church and Mount Zion United Methodist Church be merged into one church on October 31, 2004, and have this merger ratified at the 221<sup>st</sup> Session of the Peninsula-Delaware Annual Conference, June 2005.

Rev. Donnachie also celebrated the fact that in May 2005 the congregations of Oxford and Waters United Methodist Churches voted to become a charge together.

The Rev. Dr. Patricia Bryant Harris, Salisbury District Superintendent, praised the ministry of Barbara Kelly, Administrative Assistant. Dr. Harris presented a resolution of limited service for John Wesley UMC, Whitehaven, Maryland.

---

#### **RESOLUTION FOR LIMITED SERVICE—JOHN WESLEY UMC, WHITE HAVEN, MARYLAND**

**Whereas** John Wesley United Methodist Church no longer serves the purpose for which it was organized and incorporated, according to ¶201-204 of the 2004 *Book of Discipline of the United Methodist Church* and

**Whereas** the membership of John Wesley United Methodist Church voted to transfer their membership to Elzey United Methodist Church of Jesterville, Maryland, and

**Whereas** the Bishop, Cabinet, and District Board of Church Location and Building of the Salisbury District have approved placing John Wesley United Methodist Church on limited service,

**Therefore**, be it resolved that John Wesley United Methodist Church of White Haven, Maryland be placed on limited service in the 2005 Conference Journal listing for Limited Service Churches following the 221<sup>st</sup> session of the Peninsula-Delaware Annual Conference.

Bishop Matthews also gave thanks to God for Judy Schofield, executive secretary for the Philadelphia Area. The Rev. Dr. J. T. Seymour recognized the Rev. Jack Shitama, David Burke, Tammy Ward, Elaine Moreland, LaWanda Magill, Penny Carney, Connie Robbins, Linette Warren, and Donovan Watson as vital members of the Annual Conference Staff.

---

The Rev. John Mitchell, Wilmington District Superintendent, presented a resolution for the chartering of Connection Community Church as a congregation of the United Methodist Church.

#### **RESOLUTION FOR CONNECTION COMMUNITY CHURCH**

**WHEREAS:** in 2001, a group of approximately 15 families, including about 40 people, began meeting in homes in the Middletown-Odesa-Townsend area for the purpose of praying and discerning God's will in starting a new church in the Middletown area; and

**WHEREAS:** the leadership of Cornerstone United Methodist Church in Bear provided spiritual and financial support and leadership to foster the development of a church plant in the Middletown-Odesa-Townsend area; and

**WHEREAS:** these persons met on a frequent basis with the leadership of ordained pastors Kari and Alan Jones; and

**WHEREAS:** because of the witness of Jesus Christ in their lives and faithfulness of God, this group of persons increased and grew from the spiritual and financial leadership and support of Cornerstone United Methodist Church; and

WHEREAS: this growing group held its inaugural service in a renovated warehouse in downtown Middletown on Christmas Eve 2001; and

WHEREAS: this community of believers held its organizing charge conference January 2, 2002, electing officers and further defining its vision of "Connecting People With Jesus and the Life He Offers" and its core values, bedrock beliefs, and to-do list; and

WHEREAS: this group continued to rapidly increase in size over the next three years and now has an average Sunday morning attendance of 450, with Sunday school at each service, an ever expanding youth group, a dynamic prayer ministry, more than a dozen in-home small groups, several teaching ministries, such as Alpha and Disciple, and numerous community and outreach ministries; and

WHEREAS: this worshipping community, under the continued leadership of pastors Kari and Alan Jones, in accordance with The Discipline of the United Methodist Church, now recognizes more than 100 Disciple-Members; and

WHEREAS: this group expanded to three Sunday morning worship services June 5, 2005.

WHEREFORE BE IT RESOLVED THAT THE PENINSULA-DELAWARE CONFERENCE IN ITS 221st SESSION IN JUNE, 2005, ACKNOWLEDGES, CELEBRATES, AND THANKS GOD FOR THE WORSHIPPING COMMUNITY OF "CONNECTION CHURCH" OF MIDDLETOWN, DELAWARE AS A CHARTERED CHURCH OF THE UNITED METHODIST CHURCH.

was affirmed unanimously. Rev. Mitchell also recognized and expressed appreciation to Administrative Assistant, Carole Dobson.

**125<sup>th</sup> Anniversary of Barratt's Chapel**— The Rev. Earle Baker, Chairperson of the Commission on Archives and History, stated that the Commission is concerned with the preservation of church records. A special emphasis of the Commission is Barratt's Chapel, which is held in trust by the Commission. The Commission is the historic depository for archives and records of the church.

Barbara Duffin is the site administrator for Barratt's Chapel. She is the sole employee of the Commission. All United Methodists are encouraged to visit Barratt's Chapel and Museum. In addition to archives on closed churches, files are maintained on both full-service and limited-service or closed churches. Over 20 confirmation classes have visited the Chapel during the last year. United Methodist Women and United Methodist Men are also encouraged to attend. Consider having a special worship service at Barratt's. Samples of written and oral church histories are available. Barratt's is located on U.S. 113 North, near Frederica, Delaware.

The Rev. Dr. Philip Lawton is a member of both the Conference Commission and the General Commission on Archives and History. He observed that eBay is a good source for church records that are frequently sold at auction. On behalf of the Commission, he moved the following resolution:

#### RESOLUTION ON LOCAL CHURCH RECORDS MANAGEMENT POLICY

*Whereas:* In order for our future to have a past we must be concerned for the records of today. The development of a records management policy is the first step in preserving our past by deciding what needs to be kept today.

*And whereas:* A concern for the historical, the legal and the fiscal needs of the local church motivates us to faithfully preserve our important records.

*And whereas:* If an office or local church is ever faced with legal action, having a records management program in place can assure courts and litigants that records are being cared for and disposed of properly.

*And whereas:* The United Methodist Church has committed itself to openness. In the spirit of openness and accountability, all meetings of councils, boards, agencies, commissions, and



committees of the Church, including subunit meetings and teleconferences, shall be open, with specific exceptions. (*Discipline* par. 721)

*And whereas:* Each local church is responsible for its records.

*And whereas:* "It is strongly recommended that the charge conference elect a church historian, . . . [The historian will] serve as chairperson of the committee on records and history, . . . provide an annual report on the care of church records and historical materials to the charge conference; and also provide, with the pastor and the committee on records and history, if any, for the preservation of all local church records and historical materials no longer in current use." (*Discipline*, Par 247.5a)

*And whereas:* The local church historian, and the history and records committee, if any, are the ones to implement a records policy. The records of the local church would include everything from the Charge Conference down to the papers generated in the church office. Some examples are: records from the Trustees, Administrative Board, Council on Ministries, committee minutes, worship bulletins, newsletters, etc.

*Therefore be it resolved that:* The Peninsula-Delaware Conference recommends that each local church elect a church historian, and establish and implement a records management policy.

The following table, based on recommendations of the General Commission on Archives and History, is presented as a guideline for a local church record policy:

Record Series Title	Description	Retention Keep on File	Period Archives
Accident and Injuries Records	Workers Compensation Claims Records	Settled+6 years	NO
Accounts Payable Records	Claims and Disbursements Records, Expenses, Accounting, Bookkeeping, Paid Invoices, Finance, Purchasing	7 years	NO
Accounts Receivable Records	Membership contributions, offering records	7 years	NO
Administrative Reports	Charge Conference reports, Administrative Board reports, Council on Ministries report, or administrative council reports	Permanent	YES
Annual Fiscal Reports	Closing of the Books Records, Financial Reports, Balance Reconciliation Records, State Accounts Reports	Permanent	YES
Architectural Drawings, Blueprints, and Maps		Permanent	YES
Audit Records		Permanent	YES
Bank Deposit Books		7 years	NO
Bank Deposit Slips		3 years	NO
Bank statements		7 years	NO
Benefit Policies and Procedures Records		Permanent	YES
Bequest and Estate papers	wills, gift agreements, bequests	Permanent	YES
Budget Records	Annual Budget	Permanent	YES
Bulletins	Sunday worship bulletins, special local church occasion bulletins	Permanent	YES
Bylaws		Permanent	YES
Cancelled Checks	Cashed Checks	7 years	NO
Certificates of Deposit, Canceled		3 years	NO
Committee Records	Local church committee records	Permanent	NO

Record Series Title	Description	Retention	Period
		Keep on File	Archives
Contracts	repairs, maintenance, lease agreements, loans	4 years - service contracts 6 years -Repairs, Lease, Loans Permanent - new construction	NO - except for new construction
Correspondence - special	Correspondence of special importance or topic interest	permanent	YES
Correspondence - transitory	Routine correspondence	1 year	NO
Deduction Authorization Records	Deductions Input List	Active + 4 years	NO
Deeds	Deeds, Conveyances, Covenants, easements	Permanent	YES
Directories		Permanent	YES
Employment Eligibility Verification Forms		Active +1 year (3 yrs Min.)	NO
Employment Policies and Procedures Records	Employment Policies	Permanent.	YES
Grievance Records		Active +3 years	NO
Insurance Policies		Permanent	YES
Insurance Election Records, Employees		Employment +6 years	NO
Inventories of Property and Equipment		Until superseded	YES - for review
Invoices		7 years (except for major construction)	NO - except for major construction
Membership records	Membership register, baptisms, marriages, transfers	Permanent	YES
Newsletters	Church newsletters, UMW, UMM, UMYF and other church group's newsletters	Permanent	YES
Pay Authorization Records		5 years	NO
Personnel Records	Personnel Files	Active+7 years	NO
Property Files	deeds, title papers, repair history, permits, lease agreement	Permanent	YES
Purchase Orders		7 years	NO
Real Estate Surveys	surveys, plot plans and related correspondence	Permanent	YES
Rejected Applications	Rejected and Incomplete Employment Applications	2 years	NO
Search Records-accepted		Active+7 years	NO
Search Records - all others		5 years	NO
Shipping and Freight Records		3 years	NO
Staff Meeting Records		Permanent.	YES
Tax-Exempt Certificates	Certificates and Form 990	Permanent	YES
Tax Returns		7 years	NO
Tax Withholding Authorization Records		Active + 5years	NO
Time Sheets		3 years	NO
Travel Records		5 years	NO

The resolution was adopted as presented.

Earle Baker noted that many "firsts" for the Peninsula-Delaware Annual Conference have been lifted up during this session. Another "first" is that the sacraments of Holy Communion and baptism were "first" celebrated at Barratt's Chapel in November, 1784. And the Commission has entered into a partnership with Wesley College for the preservation and maintenance of Barratt's Chapel. Also, Barratt's Chapel is providing a much-needed venue for history majors at Wesley College. Barratt's is the longest-surviving Methodist Church building in all of America.

Dr. Jessie Smith announced the 225<sup>th</sup> anniversary celebration on Sunday, September 11, 2005 at 5:00 p.m. United Methodist leaders and officials from the state of Delaware will participate. Sunday, November 13, 2005 will mark the annual anniversary service, beginning at 4:00 p.m.. The preacher will be Dr. Charles Yrigoyen, General Secretary of the General Commission on Archives and History. On Sunday, December 11, at 4:00 p.m., the annual Advent carol service will include music provided by Whatcoat UMC in Dover. The annual meeting for the Northeastern Jurisdictional Commission on Archives and History will be held at Barratt's in May, 2007. This will include a one-day tour of historic sites on the Eastern Shore of Maryland and the state of Delaware.

All churches are encouraged to receive a special offering for Barratt's Chapel during the month of November.

Earle Baker noted that the caretaker's cottage was scheduled to be removed on Friday and Saturday, June 17<sup>th</sup> and 18<sup>th</sup>.

---

**Hispanic/Latino Ministries Celebration:** The Rev. Christine Lee and the Rev. Angel Marrero introduced this celebration. A video entitled "Ministerios Hispanos" was shown, highlighting the ministries of Asbury-Minquadale UMC including the Rev. Jeremias Rojas; Iglesia Metodista Betel, and the Revs. Rene and Gilda Knight; Gracia Divina and its pastors, the Rev. Angel and Elizabeth Marrero; and Nueva Vida UMC, including the Rev. Miriam Melendez. The video was followed by the singing of "Abre Mis Ojos" ("Open the Eyes of My Heart"); and "Levante Senor." Bishop Matthews related how members of the congregation of Asbury-Minquadale UMC serenaded Mrs. Matthews and him for thirty minutes, at the episcopal residence, three days before Christmas, 2004! They were richly blessed by the music and fellowship. A quartet including the Rev. Angel Marrero and the Rev. Jeremias Rojas then sang to the Annual Conference the song "Have a Little Talk with Jesus" and "There's a New Name Written Down in Glory" in Spanish.

Bishop Luis Palomo led the body in prayer. Bishop Matthews thanked Bishop and Mrs. Palomo for the blessing they have been, and added a petition for traveling mercies for the Palomos.

---

#### **Resolution R-9—Attendance at Nurturing Wholeness in Community (NWC) Retreats**

**Whereas**, there was a perceived need to organize events and experiences to enhance understanding and reconciliation following the Service of Repentance and Reconciliation at the 2002 Annual Conference Session; and

**Whereas**, *The Book of Discipline of the United Methodist Church (2004)*, para. 642.3j), calls for "programs of sensitization and education at every level of the conference on the nature and meaning of racism—attitudinal, behavioral and institutional"; and

**Whereas**, the Advocacy Resource Team is intentional about combating racism in church and society through conference organizations, boards and agencies; and

**Whereas**, the Repentance and Reconciliation Task Force of the Advocacy Resource Team sponsors NWC retreats three times a year to enable wholeness in Christian community by addressing racism and moving persons toward reconciliation; and

**Whereas**, The NWC retreats are biblically and theologically based, historically oriented, and spiritually edifying; and

**Whereas**, the retreats are open to all persons and are a significant opportunity to advance multi-cultural understanding and to overcome stereotyping and prejudices about persons different from oneself;

**Be it resolved that** this 2005 Session of the Peninsula-Delaware Conference strongly urges all officers of conference and district organizations, boards and agencies to attend a NWC retreat at the earliest opportunity; and

**Be it also resolved that** organizations, boards and agencies cooperate by providing encouragement and support to their officers to attend a retreat; and

**Be it further resolved that** the Advocacy Resource Team monitor the extent of such participation and report accordingly in its annual report to the conference.

This resolution was introduced and moved by the Rev. Dr. J.T. Seymour and the Rev William Wallace. It was adopted as presented.

---

#### **Resolution R-10—Resolution Concerning Mission Area Ministry**

Whereas, the Peninsula-Delaware Conference adopted Mission Area Ministry as a strategy for ministry in 1997; and

Whereas, this strategy brought congregations together for Bible Study, prayer gatherings, joint training events, interracial fellowship, cluster charge events, joint worship services, ecumenical projects, interagency partnerships, community service and outreach; and

Whereas, Mission Area Ministry, based predominantly on geographic considerations, has been implemented and sustained more effectively in some communities than in others; and

Whereas, ongoing and new demands on the time and availability of clergy and laity have resulted in concerns about wise stewardship of the time and abilities of local lay and clergy leaders serving simultaneously at different levels of ministry because of the structural demands of Mission Area Ministry; and

Whereas, the District Mission Area Councils (DMAC's) have ceased to meet on a regular basis to oversee the ministries of Mission Areas, provide for the identification of needed resources for ministries of Mission Areas, and fulfill other related tasks;

Whereas, however, the District Superintendents will now, and in some Districts have been working with the District Boards of Lay Ministries to sponsor and encourage congregations to come together for Bible Study, prayer gatherings, joint training events, interracial fellowship, etc., as described in the second paragraph above; and

Whereas, the District Superintendents of each District may work with District clergy and laity to "organize for the development, administration, and evaluation of the missional life, advocacy needs, and ministries of the church in and through the districts" (*The Book of Discipline of the UMC (2004) Para. 659*) and provide for the continuing emphasis of encouraging churches to work closely together and commit to the vision of serving boldly, cooperatively and inclusively in making disciples for the transformation of the world;

**Be it resolved that** this Peninsula-Delaware conference session approve the discontinuation of Mission Areas as a mandatory ministry strategy of the P-DC and that District Mission Area Councils cease to be required; and

**Be it also resolved that** each Superintendent organize a group within each District, according to paragraph 659, to develop, administer, and evaluate District ministry as well as to discern effective ways of fostering intercongregational ministry; and

**Be it further resolved that** District representation to the Vision Team be maintained at the current level of four persons per District named by the District Superintendent; and

*Be it additionally resolved* that this Annual Conference Session express appreciation for District Superintendents, conference staff, MAM Director, District Facilitators, clergy and laity that have invested time and effort in developing and implementing Mission Area Ministry programs, and that God be praised for all that has been accomplished through Mission Areas and organized District MAM events between 1997 and 2005; and

*Be it finally resolved* that the necessary changes in terminology and context be made to the Relational Design and other related documents.

This resolution was moved by the Rev. Ronald Bell and Dona Rayne, co-chairs of the Vision Team. It was adopted as presented.

---

#### **Resolution R-8: A New Platform for Meeting the Property and Casualty Insurance Needs of United Methodism**

##### **Authorization to Act-**

**WHEREAS**, the Peninsula-Delaware Annual Conference annually purchases property & casualty insurance to protect against the risk of loss due to a variety of causes, including damage or destruction of property; injury to third parties and employees; as well as errors and omissions by officers, directors and clergy;

**WHEREAS**, the cost of such insurance has increased over time resulting in a shift of dollars away from mission to administration, a reduction in some coverages and limits, and restriction on ministry through a loss of or inability to obtain or afford coverage for some risks and/or for some United Methodist entities;

**WHEREAS**, the above-described outcomes arise out of fluctuating markets and the underwriting practices of property & casualty insurers (among others), none of which an annual conference as a purchaser of traditional or guaranteed cost insurance from "for-profit" providers can control;

**WHEREAS**, the General Council on Finance and Administration has established an annual conference-owned, voluntary insurance company (The United Methodist Property And Casualty Trust) with reinsurance partners who understand the Church's need for flexibility, inclusiveness, ownership, stable premiums over time and risk management as ministry;

**WHEREAS**, such a strategy can potentially control insurance costs, return equity to member/owners, extend coverages and limits beyond those available in the traditional insurance market, expand loss control services, and enable ministry in new ways;

##### **NOW THEREFORE,**

**BE IT RESOLVED** that the Cabinet, Conference Council on Finance and Administration, Conference Board of Trustees, meeting in joint session, are authorized to: (1) investigate the desirability of participating in an annual conference -owned, all lines captive and (2) determine the nature and extent of Peninsula-Delaware Annual Conference participation, if any.

**FURTHER RESOLVED** that said conference bodies are empowered (1) to restructure the current Conference owned property & casualty program to access insurance through the United Methodist Property and Casualty Trust; (2) to provide the option for Local Congregations to access coverage through the United Methodist Property and Casualty Trust (3)if Annual Conference ownership is deemed appropriate, to make available the necessary funds for this annual conference to become a funding member/owner, and (4) to execute any related documents before the 2006 annual conference session, if the premises set forth in the "Whereas" paragraphs of this resolution are satisfied.

**FINALLY RESOLVED** that the above-referenced conference bodies will jointly report the result of their investigation, deliberations and actions pursuant to this resolution to the 2006 session of the annual conference.

The resolution was adopted as presented.

---

## **Resolution R-11—Conference Policy on Urban Center Ministries**

**Whereas** from time to time local church property is deemed as discontinued or abandoned (See *2004 Book of Discipline*, Paragraph 2548), and

**Whereas** the *Book of Discipline* indicates that the Conference Trustees may proceed to sell or lease said property and retain the proceeds in an interest-bearing account and recommend the disposition of the proceeds in **keeping with annual conference policy** (Par. 2548.3), and

**Whereas** the *Book of Discipline* states that when properties from the discontinuation of a congregation or abandonment are sold in urban centers with more than 50,000 population, the proceeds of sale must be used for new and/or existing ministries within that urban center (Par. 2548.7);

### **Be it therefore resolved that**

#### **The Policy of the Peninsula-Delaware Annual Conference on Urban Center Ministries be**

when a District FIRST receives financial resources from the sale or lease of church property in "an Urban Center"; the District Superintendent in which that urban center is located shall call a District Conference and that District Conference shall establish a District Committee on Urban Center Ministries which will coordinate the use and distribution of those financial resources. The membership of the committee shall be inclusive. Boards of directors of any existing United Methodist urban ministries and/or programs within that district should each have one Ex Officio Member Without Vote on the committee. The committee shall be made up of nine(9) members at large and the District Superintendent. Additional Ex Officio members from ecumenical/interfaith ministries in the urban center may also serve on the committee. The Committee shall establish the usual officers of President, Vice President, Secretary and Treasurer.

All monies would be held in trust by the Conference Board of Trustees and invested by them with the intention of a long term ability to fund urban ministry (See *2004 Book of Discipline*, Par. 2548.3.) An annual draw of up to 80% of the previous year's net investment income would be available each year for distribution by the Urban Center Ministries Committee. Annual cumulative draws of any amount in excess of 80% of the previous year's net investment income or any use of principal would require a 2/3rds vote of the District Conference. The new or existing ministries that would receive monies must be located within an urban center with more than 50,000 population (See *2004 Book of Discipline*, Par. 2548.7) The exact boundaries of an urban center with a population of more than 50,000 would be determined by the District Committee on Urban Center Ministries.

The Rev. William Fitzhugh proposed an amendment adding the word "interfaith" in line 29 of the resolution so that it would now read: "Additional Ex Officio members from ecumenical/interfaith ministries in the urban center may also serve on the committee." The amendment was supported.

The Rev. Bruce Cooke proposed an amendment to delete from the resolution provisions found on lines #24 and #28. The following sentences would be deleted: "Boards of directors of any existing United Methodist urban ministries and/or programs within that district should each have one Ex Officio member without vote on the committee." And, "Additional Ex Officio members from ecumenical/interfaith ministries in the urban center may also serve on the committee." This amendment was defeated.

The original resolution, as amended by William Fitzhugh, was adopted.

**Moment of Personal Privilege:** The Rev. Jack Shitama requested a personal privilege for the purpose of a special presentation. He introduced Kate Breeding, long-term volunteer at Drayton Retreat Center. An original watercolor painting of Drayton Retreat Center was presented to Carolyn and George Godfrey in appreciation of their countless hours of faithful service in enhancing and maintaining the Drayton facility over these many years.

The Rev. Janice Humphrey prayed God's blessings upon our evening meal.

**Saturday evening, June 11, 2005**

The Somerset County Youth Massed Choir offered praise to God as the community of faith gathered for the service of commissioning and ordination.

**A Service of Commissioning and Ordination: Saturday, June 11, 2005, 7:30 p.m.**

Ordination and commissioning took place at 7:30 p.m. in the Ella Fitzgerald Center for the Performing Arts at the University of Maryland Eastern Shore, Princess Anne, Maryland.

Commissioned as a Probationary Member, in preparation for deacon:

Constance Marie Hastings

Commissioned as Probationary Members, in preparation for elder:

Peggy Marie Briggs  
Shirlyn Henry Brown  
Vernon Maxwell Bryant  
Patricia Susan Frick  
Thomas Kenyatta Johnson  
Jennifer Hassett Kerby  
Edward John Kuhling  
Cecile Claudia Waters  
Eugene Martin Wiley, Jr.

Ordained as Elders in Full Connection:

Karen Muntain Dize  
Dianne Elisenla Henry  
Beverly Black Lewis

---

**Certificate of Commissioning and Ordination**

I certify that on the eleventh day of June, in the year Two Thousand and Five, in the Ella Fitzgerald Performing Arts Center in Princess Anne, Maryland, I commissioned as a Probationary Member under ¶324, 2004 Discipline in preparation for the **Order of Deacon**:

Constance Marie Hastings

On the same day and in the same place, I commissioned as Probationary Members under ¶324, 2004 Discipline in preparation for the **Order of Elder**:

Peggy Marie Briggs	Jennifer Hassett Kerby
Shirlyn Henry Brown	Edward John Kuhling
Vernon Maxwell Bryant	Cecile Claudia Waters
Patricia Susan Frick	Eugene Martin Wiley, Jr.
Thomas Kenyatta Johnson	

On the same day and in the same place, assisted by the District Superintendents, Sponsoring Elders, and Annual Conference Laity, I ordained as **Elders (Ordained to Service, Word, Sacrament, and Order) 2004 Discipline (¶335)**

Karen Muntain Dize  
Dianne Elisenla Henry  
Beverly Black Lewis

Marcus Matthews  
Bishop, The Philadelphia Area  
The United Methodist Church

The Annual Conference re-convened on Sunday, the Lord's Day, June 12, 2005, at 8:30 a.m., with gathering praise. We were led in worship by the United Methodist Men of John Wesley UMC, Marion Station, Maryland.

The Annual Conference organist for this day was Ralph Jacobus of Community Church, Ocean Pines, Maryland.

The Bishop invited the body to greet Bishop Jane Allen Middleton and her spouse, Jack, who have arrived for the Service of Remembrance and Holy Communion later in the morning.

**Camping and Retreat Ministries:** The Rev. Jack Shitama introduced Mrs. Carolyn Godfrey who expressed thanks for the lovely gift of a original watercolor picture of Drayton that was presented to her on the previous day.

Jack Shitama presented the mission of camping and retreat ministries as providing "hospitality and programming that promote God-inspired life-changing experiences." This ministry is about a place where people can grow in their relationship with Jesus Christ and then return to their local churches better equipped to serve Him. Over the past five years, four of the six cabins on Boys' Hill have been replaced and four new cabins have been constructed in the barn area. This has been made possible through sponsoring churches, the support of the Conference Council on Finance and Administration, and construction crews provided by Vocational and Technical Schools.

A year ago, with the sale of the Drayton Retreat Center pending, the Annual Conference asked the Board of Stewards for Camping and Retreat Ministries to recommend the future direction of adult retreat ministries. The Board specifically asked the Annual Conference to prayerfully discern whether a Conference-owned adult retreat center, or an endowment to provide adult retreat opportunities in other facilities, would be the Conference's future vision. Considerations included other endowments, a theology of retreat ministry and how that should guide our thinking, survey results, and the practical and financial implications of providing facilities for adult retreat ministries. Through research, the Board was able to obtain information on an endowment fund in the Troy Annual Conference. That Conference had desired to build a 30-bed retreat facility at its present camping site. However, that was a third priority behind acquisition of land and building a new children's camp, in addition to providing support for a camp in Brazil. The capital campaign continued for some ten years. That Conference for a period of time endowed retreat experiences at facilities owned by other entities. The present vision is to build a 16-bed facility at their camping site, half as large as originally envisioned.

Theological considerations for future adult retreat ministry include the idea that God is both transcendent and immanent. Given that God is transcendent, God can change lives anywhere, thus suggesting that an adult retreat center is not necessary. On the other hand, since God is also immanent, God is especially experienced in Creation, and in retreat centers set apart. There is a limited availability of retreat centers set apart within reasonable driving distance.

Survey results from last fall reveal that over 75% (84 of 111 surveys returned) favor an adult retreat center at Camp Pecometh. Respondents want affordable-cost, functional meeting space with hotel-style guest rooms, a distraction-free environment, and a distinctively Christian setting. In addition, respondents want programming for personal spiritual growth, leadership development, and church growth. An endowment forces an either/or choice, while a retreat center is a both/and proposition.

Practical considerations include availability—there were 63 groups turned away from Drayton in 2003, because the facility was already booked a year in advance. A retreat facility would provide stability (predictability of the facility) and resources in terms of materials and staffing. Equal access—a justice issue—could be provided at a conference-owned retreat facility. An endowment is unpredictable in terms of results because of uncertain financial markets. The vision of the Board of Stewards is for camping and retreat ministry to become self-sufficient and self-supporting. The trend is for adult retreat centers to support children's and youth camps. The retreat center provides surplus funding for the camp, in other words, in a fully-utilized single site!



Is adult retreat ministry important to the life of the Annual Conference? Does it make a difference in the life of the local church? The Board is currently proposing Phase I of the project: 24 hotel-style rooms, four meeting spaces and dining for 25. Estimated cost is \$3.8 million, with proceeds from Drayton totaling \$3.36 million. The Board does not intend to raise the capital campaign funds through an appeal to every local church. The approach instead would be to go directly to donors, who believe in adult retreat ministry. (Phase II would be 48 bedrooms.) A common facility would house offices and meeting spaces. Then initially two pods would be constructed, each containing 12 bedrooms. Two more pods would then be built, five to ten years later. The Board has chosen not to present a proposal before the Annual Conference at this session. More information will be forthcoming at the special session on October 8.

---

**Dunkle-Mackey Endowment Fund:** The Rev. Dr. Laurence Stookey presented information on behalf of the Rev. Thomas Short. The Rev. William F. Dunkle, Jr., was pastor of Grace UMC in Wilmington. The Rev. J. Robert Mackey was pastor of Asbury UMC in Salisbury and later pastor of Aldersgate UMC in Wilmington. In consultation with their widows, Carolyn Dunkle and Jane Mackey, Tom Short decided to raise an endowment, the funds of which will support a day-long preaching seminar once every other year.

The format will be as follows: The seminar leader will be asked to discuss with participants his or her understanding of preaching, and a personal approach to crafting a sermon. Then the preacher will present a sermon during a service of worship that he or she has helped to design. The service will be held early in the evening and laity will be encouraged to attend. After the service, the preacher will spend about an hour discussing the sermon and taking questions. This biannual seminar will rotate between the three churches just mentioned.

The location of the seminar will be as follows: Fall 2006- Grace UMC, Wilmington; in the fall of 2008 at Asbury UMC, Salisbury; and in 2010 at Aldersgate UMC in Wilmington. Endowment funds have been sought primarily from the three congregations mentioned, from the Dunkle and Mackey families, and from Dr. and Mrs. Short. To date, \$35,000 has been raised. The income from the principal will defer major expenses of the seminar, open to all who are interested. The endowment will be administered by a self-perpetuating Board of Trustees. The major of the inaugural board include: Ronald Bell, Karen Bunnell, Glenn Catley, Christine Lee, Bruce Miller, Scott Miller, Robert Mongold, George Patterson, Doug Ridley, Thomas Short, Laurence Stookey, and Richard Stazesky. The Bishop thanked Dr. Stookey for this information about the upcoming seminar.

---

#### **Resolution R-13—Resolution to Revise Conference Rule #25**

**Whereas**, the Peninsula-Delaware Conference has had years of experience training lay people to become lay leaders within the Conference; and

**Whereas**, some of the lay leaders have progressed to the position of Conference Lay Leader where they have gained experience in Local Church, District, Conference, Jurisdictional, National and International work, while also gaining knowledge in relationship development; and

**Whereas**, a former Conference Lay Leader who is not a Local Church elected member of Conference, nor in one of the leadership positions in the District or the Conference, thereby being excluded from contributing mature gifts and graces at Annual Conference; and

**Whereas**, currently there is only one former Conference Lay Leader in the Peninsula-Delaware Conference; and

**Whereas**, the Conference needs to eliminate the drain of this spiritual maturity and expertise, when it can be used effectively and without cost; and

**Whereas**, resolutions are now being prepared to be presented at the General Conference 2008 to correct this for the General Church;

**Therefore be it resolved that**, this Peninsula-Delaware Conference session add to the current Conference Rules of Order, #25, "all former Conference Lay Leaders", and

**Be it further resolved**, that the addition be placed in the fourth paragraph.

The resolution was presented by Darlene Webster, Conference Lay Leader, and Howard Mason, former Conference Lay Leader. The resolution was adopted unanimously.

---

**Black Methodists for Church Renewal (BMCR) Scholarships:** The Rev. Elaine Ayres, chair for BMCR, reported that no one applied for the BMCR scholarships this year that are available to student pastors. The committee made the decision to give this year's scholarship funds for pastors to Africa University. The amount of \$2,300 in scholarships was presented. A \$200 scholarship will be presented to the youth ministries of Higher Hope, Faith Community UMC in East New Market; St. James UMC in Westover; New St. John's UMC in Berlin; and Centennial UMC in Smyrna. A scholarship was presented to Africa University in the amount of \$1,500 to Kevin Goodwin, member of the Africa University Development Committee. Kevin announced that he was counting this \$1,500, plus the \$3,381 given at the service of commissioning and ordination to Board of Ordained Ministry scholarships, toward the goal of \$30,000. Progress as of this time toward that goal stood at \$22,000! Bishop Matthews expressed his thanks to BMCR for the fine work they do on behalf of Christ and His Church.

---

**Leadership Development and Resource Team (LDRT) Awards:** The Rev. Anna Foster presented this award to Katie Coursey, who last year received the Harry Denman Award. Katie's calling is to be a teacher. Three years ago, she began a Sunday School in her church, Calvary UMC in Queenstown. Katie will be a student at Wesley College in the fall of 2005. The funds for this scholarship are proceeds from United Methodist Student Day in November.

---

**Francis Asbury Award:** Bill Bazzelle presented this award for accomplishments in ministries to and with the higher education community. The recipient is Dr. William Pender, Sr. He retired from UMES after 23 years of service. He was Director of Teacher Education and Professor of Education at the time of his retirement. He is presently the chair of the Wesley Foundation at UMES. He was also one of our Annual Conference organists at this session! Bishop Matthews congratulated Dr. Pender on his having received the award.

---

**New Church Starts Presentation:** Anne Pruett-Barnett led this presentation. One of our new churches, Connection Community UMC, was the second church in the past two years to have been chartered. Hope UMC in Dover was chartered in 2004. Although Faith Alive UMC was discontinued, several persons came to faith in Jesus Christ through that ministry. More and more congregations are supporting the ministry of New Church Starts. The Rev. Anna Foster, the Rev. Terrance Briggs, the Rev. Jack Cohen, Elaine Moreland, the Rev. Rich Walton, and Marie Smith presented a skit celebrating the starting of new churches. The Vision Team has declared that the starting of new churches is a priority! If you feel you are called to help found a new church, contact your District Superintendent who will pray with you in helping you discern God's call in your life.

---

**A Service of Appointments and Sending Forth:** Bishop Matthews led this time of worship, and was joined by the Rev. Dr. Sandra Steiner Ball, Karen Goodwin, and the Rev. John Mitchell.

---

**Appreciation:** The Conference Secretary expressed particular appreciation to the Rev. Dr. J.T. Seymour, Conference Resource Director, and Bill Westbrook, Director of Administrative Services. They were joined on the stage by their spouses, Jean Seymour and Mary Lou Westbrook. The Conference Secretary then asked all members of the Conference Sessions Team to stand and be recognized. The Assistant Secretaries are the Rev. John Van Tine and Boe Harris. The Rev. Christine Lee assisted the Secretary in the typing of the daily proceedings. The following persons served faithfully on the Sessions Team throughout the year of preparation for Annual Conference: The Revs. Tom McKelvey, Carol Carlson, Shirley Evans, Pearl Johnson, Carol Loy, Anne Pruett-Barnett, Carroll Fields, David Lee, Candy Miles, Paul Holland, Andrew Turner, Dale Vroman, David Doraisingh, Victor Acquah-Harrison, and William Wallace; Barbara Kelly, Lois Rogers, Silvan Darnell Williams, Ken Mahan, Carlton Parker, Darlene Webster, Gene Cray, and Madeline Beall.

Bishop Marcus Matthews recalled the welcome given by the Committee on the Episcopacy. He expressed special gratitude to his spouse, Barbara. She is retiring from the profession of teaching and a celebration of her career was scheduled for the day following this Annual Conference session.

The Rev. Dr. J. T. Seymour, chairperson of the Sessions Team, gave thanks to God for the guidance and innovation of Bishop Matthews in this first session of the Peninsula-Delaware Conference over which he presided. The Annual Conference members responded with a standing ovation for his outstanding leadership!

In a moment of personal privilege, the Host District Superintendent, the Rev. Dr. Patricia Bryant Harris, acknowledged that the logo for this session had been designed by the Rev. Janice Humphrey and Valerie Bivens. She also expressed appreciation to the Delmarva Ushers Association for their participation in the sessions and during the various worship experiences. The Bishop gave God thanks for the gracious hospitality extended by all the clergy and laity of the Salisbury District.

The Rev. Jonathan Whitney thanked the entire staff of the University of Maryland Eastern Shore for its fine facilities and warm welcome. Bishop Matthews acknowledged that this was also Rev. Whitney's birthday!

---

**Motion to Adjourn:** The Rev. Dr. Patricia Bryant Harris moved to adjourn this 221<sup>st</sup> session of the Peninsula-Delaware Annual Conference, until we convene again on Saturday, October 8, in special session. At that time we shall take action on the Conference Budget, and receive further reports and recommendations from the Board of Stewards of Camping and Retreat Ministries.

---

#### **Service of Remembrance and Holy Communion**

Family members were greeted and a video presentation recounted the lives and ministries of those whom the body celebrated:

##### Clergy

Clyde Herbert Knotts, Sr.  
Vincent A. Hynson  
Brooks Reynolds  
Donald Oscar Homung  
John Edward Jones  
Ivan Paul Downing  
Harvey Grinage Chase Jr.  
Albert Clifton Burton  
John Roland Hickson

##### Spouses

Ursa Bailey  
Merle Steckman  
Carol Miller  
Margaret Snyder Bushong

##### Bishops

L. Scott Allen

##### Bishops' Spouses

Mary Morris  
Lois Pendergrass  
Isabelle Holter  
Helen G. Werner

Bishop Jane Allen Middleton of the Harrisburg Area preached in this service which also marked the conclusion of the 221<sup>st</sup> session of the Peninsula-Delaware Annual Conference.

**IV. BUSINESS OF THE ANNUAL CONFERENCE  
THE UNITED METHODIST CHURCH  
THE BUSINESS OF THE ANNUAL CONFERENCE**

The Minutes of the Peninsula-Delaware Annual Conference  
Clergy Session: June 8, 2004  
Held at Holy Cross Roman Catholic Church, Dover, Delaware  
Plenary Sessions from June 10, 2005 through June 12, 2005  
Held at the University of Maryland Eastern Shore, Princess Anne, Maryland  
Bishop Marcus Matthews, Presiding  
Date When Organized: October 31, 1939  
Number of This Session: Two Hundred and twenty-first

**PART I: ORGANIZATION AND GENERAL BUSINESS**

1. Who are elected for the quadrennium (§§603.7, 618)  
**Secretary? The Rev. Boyd B. Etter**  
Mailing Address: 239 N. Conwell Street, Seaford, DE 19973  
Telephone: 302-629-9466  
  
**Statistician? Dr. Joyce Bell**  
Mailing Address: P.O. Box 66, Denton, MD 21629  
Telephone: 410-479-2446  
  
**Treasurer? Mr. William Westbrook**  
Mailing Address: 139 N. State Street, Dover, DE 19901  
Telephone: 302-674-2626
2. Is the Annual Conference incorporated? (§603.1) **Yes**
3. Bonding and auditing
  - a) What officers handling funds of the conference have been bonded, and in what amounts (§§617, 2511)? **All \$1,000,000**
  - b) Have the books of said officers or persons been audited (§§616, 2511)? **Yes**  
(Available at Conference Office)
4. What agencies have been appointed or elected?
  - a) Answer Yes or No for each of the councils, boards, commissions, or committees listed:
    - (1) Board of Ordained Ministry (§634)? **Yes**
    - (2) Board of Pensions (§638)? **Yes**
    - (3) Board of Trustees of the Annual Conference (§2512)? **Yes**
    - (4) Committee on Episcopacy (§636)? **Yes**
    - (5) Committees on Investigation (§2703.2, .3)? **Yes**
    - (6) Administrative Review Committee (§635)? **Yes**
  - b) Indicate the name of the agency (or agencies) in your annual conference which is  
(are) responsible for the functions related to each of the following general church agencies (§ 608.1)
    - (1) General Council on Finance and Administration?  
**Council on Finance and Administration**
    - (2) General Board of Church and Society?  
**Advocacy Resource Team**
    - (3) General Board of Discipleship?  
**Enabling Ministry Resource Team**
    - (4) General Board of Global Ministries?  
**Enabling Ministry Resource Team**
    - (5) Higher Education and Campus Ministry?  
**Leadership Development Resource Team**
    - (6) General Commission on Archives and History?  
**Conference Commission on Archives and History**
    - (7) General Commission on Christian Unity and Inter-religious Concerns?  
**Advocacy Resource Team**

- (8) General Commission on Religion and Race?  
**Advocacy Resource Team**
- (9) General Commission on the Status and Role of Women?  
**Advocacy Resource Team**
- (10) United Methodist Communications?  
**Communications Task Force of Resource Development Team**

c) Indicate the conference agencies which have responsibilities for the following functions:

- (1) Criminal Justice and Mercy Missions (§655)?  
**Advocacy Resource Team**
- (2) Disability Concerns (§652)?  
**Conference Board of Pensions**
- (3) Equitable Compensation (§624)?  
**Conference Commission on Equitable Compensation**
- (4) Laity (§630)?  
**Board of Lay Ministries**
- (5) Native American Ministry (§653)?  
**Native American Ministry Task Force**
- (6) Small Membership Church (§644)?  
**Enabling Ministry Resource Team**

d) Answer Yes or No for each of the following conference or district organizations:

- (1) Conference United Methodist Women (§646) **Yes**
- (2) Conference United Methodist Men (§ 647) **Yes**
- (3) Conference Council on Youth Ministry (§648) **Yes**
- (4) Conference Council on Young Adult Ministry (§649) **No**
- (5) District Boards of Church Location and Building (§2518) **Yes**
- (6) Committees on District Superintendency (§666) **Yes**
- (7) District Committees on Ordained Ministry (§663) **Yes**

e) What other councils, boards, commissions, or committees have been appointed or elected in the annual conference?

- Conference Sessions Team**
- Journal Committee**
- Nominating Task Force**
- Committee on Disability**
- Conference Personnel Committee**
- Conference Investment Committee**

- 5. Have the secretaries, treasurers, and statisticians all kept their respective records according to the prescribed forms (§606.8)? **Yes**
- 6. What is the report of the statistician (See report, page 291 of Journal.)?
- 7. What is the report of the treasurer (See report, page 283 of Journal.)?
- 8. What are the reports of the district superintendents as to the status of the work within their districts (See report, page 303 of Journal.)?
- 9. What is the schedule of minimum base compensation for pastors for the ensuing year (§ 342, 624.3)?

**Full Member-- \$ 30,000**

**Probationary Associate and Commissioned Member-- \$27,500**

**Full-time Local Pastor-- \$25,500**

**Commissioned (elder track) but not completed seminary-- \$22,500**

**Student Pastor-- \$22,500\***

\*unless a smaller figure is agreed upon by the District Superintendent, the student, and the charge.

- 10. What amount has been apportioned to the pastoral charges within the conference to be raised for the support of the district superintendents for the ensuing year (§613.1a)?  
**To be determined at Special Session October 8, 2005.**

11. What amount has been apportioned to the pastoral charges within the conference to be raised for the support of the pension and benefit programs of the conference for the ensuing year (§613.1d, 1507)? **To be determined at Special Session October 8, 2005.**
12. What are the apportionments to this conference for the ensuing year:
- For the World Service Fund? **\$725,026**
  - For the Ministerial Education Fund? **\$262,022**
  - For the Black College Fund? **\$104,512**
  - For the Africa University Fund? **\$23,395**
  - For the Episcopal Fund? **\$184,814**
  - For the General Administration Fund? **\$63,685**
  - For the Interdenominational Cooperation Fund? **\$20,365**
13. If the annual conference apportions to the local church a fund that combines two or more general apportioned funds with one another, or that combines one or more general apportioned funds with funds other than a general apportioned fund, list below for each combined fund: a) the name and amount of each general fund included in the apportionment; b) the percentage of the combined fund total that corresponds to each general fund apportionment (§613.3d, 614.4).

**World Service and Conference Benevolence: To be determined at Special Session October 8, 2005**

**Other General Church Funds:**

Black College Fund	15.52%
Ministerial Education Fund	38.92%
Africa University	3.47%
General Administration Fund	9.46%
Interdenominational Co-op Fund	3.02%
Episcopal Fund	27.45%
Jurisdictional Apportionment	2.16%

14. Conference and District lay leaders (§603.9, 658)

- Conference lay leader: Name: **Darlene Webster**  
Mailing Address: 12062 Jeffrey Lane, Princess Anne, MD 21853
- Associate conference lay leaders: 1. **Gene Cray** 2. **Betty Gooch**
- District and associate district lay leaders:  
**Dover District Lay Leader: Levin VanSant**  
**Associate Lay Leader: Betty Gooch**  
**Easton District Lay Leader: Roberta Wongus**  
**Associate Lay Leader: William Ball**  
**Salisbury District Lay Leader: DeAngelo Johnson**  
**Associate Lay Leader: Sean Seldon**  
**Wilmington District Lay Leader: Allen Streett**  
**Associate Lay Leaders: Yvonne Younger**

15. What local churches have been

- Organized or Continued?
  - New Church Start (§260.2, .3)
  - Mission Congregation (§260.1a)
  - Chartered Local Church (§260.5) *(Please list only churches chartered this year.)*

- Merged (§254.5, 2546)

(1) United Methodist with United Methodist			
Name of 1 <sup>st</sup> church	Name of 2 <sup>nd</sup> church	Name of 3 <sup>rd</sup> church	Name of Merged Church
<b>Felton</b>	<b>Viola</b>		<b>Felton-Viola (effective 1/1/05)</b>
<b>Thompson Chapel</b>	<b>Mt. Zion</b>		<b>Faith Community (eff. 10/31/04)</b>
(2) Other mergers			
Name of 1 <sup>st</sup> church	Name of 2 <sup>nd</sup> church	Name of 3 <sup>rd</sup> church	Name of Merged Church

- c) Discontinued or abandoned (§§229, 341.2, 2548)? (State which for each church listed.)  
**None**  
 (1) New Church Start (§260.2..3)  
 (2) Mission Congregation (§260.1a)  
 (3) Chartered Local Church (§260.5)

**Connection Community Church, Middletown, Delaware, Wilmington District, effective June 11, 2005.**

- d) Relocated and to what address? **None**  
 e) Changed name of church? (Example: "First" to "Trinity") **None**  
 f) Transferred this year into this conference from other United Methodist conference(s) and with what membership (§§41, 261) **None**  
 g) What other changes have taken place in the list of churches? **None**

**Trinity United Methodist Church, Bridgeville Charge, Dover District became a Limited Service Church effective January 1, 2005.**

**John Wesley UMC, White Haven, Maryland, Salisbury District, became a Limited Service Church effective June 11, 2005.**

16. What changes have been made in district and charge lines? **See Appointment List**

## **PART II: PERTAINING TO ORDAINED MINISTERS AND LOCAL PASTORS**

(Note: A (v) notation following a question in this section signifies that the action or election requires a majority vote of the clergy session of the annual conference. If an action requires more than a simple majority, the notation (v 2/3) or (v 3/4) signifies that a two-thirds or three-fourths majority vote is required. (Indicate credential of persons in Part II: FD, FE, PD, PE, and AM when requested.)

17. Are all the clergy members of the conference blameless in their life and official administration? (§§ 604.4, 605.6)?

**Bishop Marcus Matthews, and the District Superintendents, affirmed at the Clergy Session that, in almost every case, the clergy members are blameless in life and character. The performance of every ordained minister and local pastor has been reviewed by the Bishop and the Cabinet. Where there is concern or basis for a grievance, it is being pursued with the knowledge of the member involved.**

18. Who constitute:

- a) The Committee on Investigation (§ 2703.2)? (v)

<b>Elaine B. Ayres (Chairperson)</b>	<b>Ashley A. Maxwell</b>	<b>Thomas C. Short</b>
<b>Vicki Gordy-Stith</b>	<b>David B. Humphrey</b>	<b>Alex Slonin</b>

**Lay Observers: Lorena Stone Douglas Collison**

<b>Reserves: Laura Martin</b>	<b>Candy Miles</b>	<b>John I. Penn</b>
<b>Alfred E. Taylor</b>	<b>Robbie B. Townsend</b>	

**Reserve Lay Observer: Marian Church**

- b) The Administrative Review Committee (§635) (v)

<b>Norma O. Bailey (01)</b>	<b>Gary L. Moore (01)</b>
<b>Alternates: William T. Sterling (04)</b>	<b>Vanessa S. Lee (04)</b>

19. Who have received the certificate of candidacy for ordained ministry? (§§ 311, 312—Include the names and year of certificate of all candidates of all candidates for ordained ministry who have been certified or approved for continuance by the district committee on ordained ministry. Do not list as continued those licensed as local pastors in question 21 or as probationary members in question 28).

**Karen Handy, Deacon (D)**  
**Benita Harris (S)**  
**Rebecca Kelly (W)**

**Tracy Mooney (W)**  
**Silvan Darnell Williams (S)**

20. Who have completed the studies for the license as a local pastor, are approved, but are not now appointed? (§315—Indicate for each person the year the license was approved.)

**Ann Farris (S-03)**  
**Paul William Shearer, III (W-00)**  
**Hilbert Watson (D-03)**  
**Doris Whaley (D-03)**  
**Denise Lee Oberle Whitesel (D-01)**  
**William Gayle Van Sickle (W-04)**

21. Who are approved and appointed as (indicate for each person the first year the license was awarded (v)

- a) Full-time local pastors (§318.1) and what progress has each made in the course of study? (Indicate with an asterisk those who have completed the five year course of study or the M.Div.—§319.4)

**Terrance Briggs (D-02)**  
**\*Anthony Godfield Brown (E-02)**  
**William B. Cropper (S-93)**  
**\*Howard J. Embert (E-97)**  
**Denise M. Founds (W-04)**  
**\*Stephen H. Laffey (S-00)**  
**Carol A. Loy (S-96)**  
**Michael McGee (D-04)**  
**Lewis W. Mitchell, Jr. (S-00)**

**\*John Wesley Moore (S-97)**  
**Shane Moran (W-01)**  
**Marie E. Robinson (S-96)**  
**Sally Russum (S-02)**  
**Rudi Lynn Sackett (W-92)**  
**Ronald Schatz (D-01)**  
**Donald Schuler (W-00)**  
**\*Carol A. Terry (D-99)**  
**\*Woodrow J. Wilson (D-98)**

- b) Part-time local pastors (§318.2) and what progress has each made in the course of study? (Indicate with an asterisk those who completed the five year course of study or the M.Div.—§319.4)

**Donald E. Alford (W-Retired)**  
**Doris Bailey (S-03)**  
**Major Bailey (S-03)**  
**Glenn Barrick (W-01)**  
**Karen Bongard (D-03)**  
**Carolyn Bunting (S-02)**  
**Carol Carlson (S-04)**  
**Xavier Charleron (S-99)**  
**Keith Kim Cornish (E-98)**  
**Gary Crouch (E-04)**  
**Elmer N. Davis, Jr. (S-98)**  
**Curt Dotson (D-02)**  
**Frances Fitchett (S-01)**  
**Albert Gaither (W-00)**  
**Douglas Gatton (D-Retired)**  
**Larry Hanifee (E-04)**  
**Kenneth Hickman (E-04)**  
**Paul Holland (S-01)**  
**Moor Holloman (S-02)**  
**Accola Horsey (D-97)**  
**Janice Humphrey (S-03)**

**Alice Hutchins (E-96)**  
**Geraldine Jones (D-05)**  
**Joseph Kelly (E03)**  
**David Kreek (E-02)**  
**William M. Miles (S-00)**  
**Wendell Moore (W-01)**  
**Donald Murray (D-00)**  
**\*Gloria J. Parker-Penn (W-04)**  
**Yvonne Paxton (E-04)**  
**David Rash (W-03)**  
**Richard Rogers (D-03)**  
**John Savage (S-01)**  
**Kristina Schonewolf (D-05)**  
**John Schutt (D-04)**  
**Jerome Tilghman (E-01)**  
**Andrew Turner (S-03)**  
**A. Delmer Willey, Jr. (E-04)**  
**Barbara Mae Wilson (D-02)**  
**Joan Wolff (E-03)**



- c) Student local pastors (§318.3), and in what schools are they enrolled?

James Bongard (D-03-Wesley Seminary)  
Sally Dolch (S-03-Wesley Seminary)  
Charlene Kay Evans (D-99-Delaware Tech)  
Richard E. Evans, Jr. (D-02-Lancaster Seminary)  
Mark Farnell (E-98-Wesley Seminary)  
Kevin Gillespie (D-00-Wilmington College)  
Robert Gray (D-04-Wesley Seminary)  
Vaughn Hayden (W-02-Evangelical School of Theology)  
David Herr (S-04- Wesley Seminary)  
Donna Hinkle (D-02-Wesley Seminary)  
John Hinkle (S-02-Delaware Tech)  
Beverly Holland (W-01-Wilmington College)  
Baron N. Hopkins (S-99-Howard School of Divinity)  
Sumner J. Jones (W-99-Eastern Baptist Seminary)  
Robert Kirby (D-03-Wesley Seminary)  
Everett Landon (S-03-Wor Wic Tech)  
Everett Lee LeCates (D-00-Delaware Tech)  
Mark Maxwell (W-01-Evangelical School of Theology)  
Sherwood McGrath (S-02-Wesley Seminary)  
William Meredith (W-01-Wilmington College)  
Lucille Nichols (S-99- Wesley Seminary)  
Tom A. Pasmore, Jr. (D-05- Drew Seminary)  
Themistocles Patriotis (E-02-Wesley Seminary)  
Dean Perdue (S-98-Eastern Baptist Seminary)  
Turhan L. Potter (E-02-Wesley Seminary)  
Ronald Schatz (D-01-Wesley Seminary)  
Asher Tunik (W-02-Lancaster Seminary)  
Delores Ann Wilks (S-92-Eastern Baptist Seminary)  
Stephen S. Willing (S-97-Asbury Seminary)  
Rudolph White (D-05- Eastern Baptist)

- d) Student local pastors (§318.3) from other annual conferences? **None**
- e) Students of other denominations serving as local pastors and enrolled in a school of theology listed by the University Senate (§318.4) **None**
- e) Persons serving as local pastors while seeking readmission to conference membership (§364.4, 365, 367.3)? (If not in this conference indicate name of conference where serving.) **None**

22. Who have been discontinued as local pastors (§320.1)?

Anthony E. Rosetta, Jr. (S)  
Rhoda Carol Harris (S)

23. Who have been reinstated as local pastors (§320.4)?

Henry H. Charlton (E)

24. What ordained ministers from other Annual Conferences or Methodist denominations are

approved for appointment in the Annual Conference while retaining their conference or denominational membership (§331.8, 346.1)? (List alphabetically, indicate Annual Conference or denomination where membership is held. Indicate credential.)

Sueng Lin Baik on loan from Korean Methodist Church serving Salisbury:Korean (S) (08-01-02)  
Joseph Barth (FE) on loan from Eastern Pennsylvania serving Clayton (D) (07-01-04)  
Samuel Holdbrook-Smith (FE) on loan from Baltimore-Washington serving Centreville-Newton (E) (07-01-99)  
Robert A. Mongold (FE) on loan from Eastern Pennsylvania serving Wilmington: Grace (W) (07-01-04)

25. What clergy in good standing in other Christian denominations have been appointed to serve appointments or ecumenical ministries within the bounds of the Annual Conference

while retaining their denominational affiliation (§§331.8, 346.2)? (v) (Designate with an asterisk those who have been accorded voting rights within the annual conference. Indicate credential.)

Jay E. Bunting—Traditional (Episcopal) Anglican Church serving Gumboro-Whitesville (D) (07-01-99)  
William R. Davis—Church of God serving Crisfield: Immanuel (S) (07-01-04)  
Peter John Dietze—Wesleyan Church serving Milton-Nassau (D) (07-01-04)  
George W. Fisher, Sr.—Kings Apostle Holiness Church of God serving Millsboro-Friendship (D) (07-01-00)  
Paul Isaacs—Mennonite Church serving Blades (D) (part-time) (07-01-04)  
Helen M. McFadden—Reformed Church (retired) serving Houston (D) (07-01-00)  
John A. Nalley—Church of the Brethren serving Sharptown: Asbury (S) (07-01-99)  
Arthur W. Smith, III—Congregational Christian Church of the National Association serving Bozman-Riverview Charge (E) (07-01-99)  
Ronald Wuest—Church of the Nazarene serving Bethel (D) (part-time) (07-01-04)  
Judy Zingaro—United Church of Christ serving Woodside (D) (part-time) (07-01-04)

26. Who are affiliate members: (List alphabetically; indicate annual conference or denomination where membership is held.)

- a) With vote (§586.4 [v]) ? None  
b) Without vote (§§334.4, 344.4)? (v 2/3)

**W. LeRoy Jones—Western Pennsylvania Conference**

NOTE: If your conference has admitted or ordained persons as a courtesy to another Conference, list these persons in Question 44 only. If persons have been admitted or ordained by another annual conference as a courtesy to your conference, list these persons in Questions 27-43, whichever are appropriate, giving the date and name of the accommodating conference.

27. Who are elected as Associate Members (v) (List alphabetically—see note preceding Question 27).

- a) §420 [1992] None  
b) §322 [2004] None

28. Who are elected as Probationary Members? (under §§322, 324, 325)

- a) Probationary Deacons:

(1) Under the provisions of §324.4a, c? (v)

Constance Marie Hastings

**Constance Marie Hastings**

Place of Birth: Wilmington, DE

Spouse's Name: Robert

Current Appointment:

Charge Where Declared Candidacy: Seaford: St. Johns (D)

College: University of Delaware

Major Field of Study: English

Seminary: Wesley (2002), Asbury (2003)

Additional Degrees: University of Delaware  
Wilmington College

Date of Birth: August 16, 1953

Number of Children: 1

Graduated: B.A., 1975

Units Completed: 21

Master of Instruction, 1989

M.S. Community Counseling, 2000

(2) Under the provisions of §324.5? (v) None

b) Probationary Elders:

(1) Under the provisions of ¶324.4a, b? (v)

**Peggy Marie Briggs**  
 Shirlyn Henry Brown  
 Vernon Maxwell Bryant  
 Patricia Susan Frick  
 Thomas Kenyatta Johnson  
 Jennifer Hassett Kerby  
 Edward John Kuhling  
 Cecile Claudia Waters  
 Eugene Martin Wiley, Jr.

**Peggy Marie Briggs**

Place of Birth: Whalesville, MD Date of Birth: July 30, 1956  
 Spouse's Name: Terrance Number of Children: 5  
 Current Appointment: Clarksville-Union Wesley (D)  
 Charge Where Declared Candidacy: Berlin-Sinepuxent (S)  
 College: Salisbury State University Graduated: B.A., 1992  
 Major Field of Study: Social Work  
 Seminary: Eastern Baptist Graduated with M.Div., 2004

**Shirlyn Henry Brown**

Place of Birth: Wilmington, DE Date of Birth: August 7, 1957  
 Number of Children: 2  
 Current Appointment: Pocomoke City-Mt. Zion (S)  
 Charge Where Declared Candidacy: Dover, Whatcoat (D)  
 College: Kansas State University Graduated: B.S., 1992  
 Major Field of Study: Theatre  
 Seminary: Eastern Baptist Graduated with M.Div: 2005  
 Additional Degree: Kansas State University M.A., Theatre/Speech, 1994

**Vernon Maxwell Bryant**

Place of Birth: Wilmington, DE Date of Birth: September 14, 1964  
 Spouse's Name: Lucinda Number of Children: 3  
 Current Appointment: St. Georges (W)  
 Charge Where Declared Candidacy: Ezion-Mt. Carmel  
 College: Trinity College Graduated: B.A., 2001  
 Major Field of Study: Pastoral Ministry  
 Seminary: Lancaster Graduated with M.Div: 2005

**Patricia Susan Frick**

Place of Birth: Flushing, NY Date of Birth: July 1, 1953  
 Spouse's Name: Andy Number of Children: 1  
 Current Appointment: Fulltime Student  
 Charge Where Declared Candidacy: Elkton (W)  
 College: Luther College Graduated: B.A., 1981  
 Major Field of Study: English, Political Science  
 Seminary: Lancaster Graduated with M.Div: 2005

**Thomas Kenyatta Johnson**

Place of Birth: Salisbury, MD Date of Birth: September 3, 1976  
 Spouse's Name: Latisha Number of Children: 3  
 Current Appointment: Lewes (D)  
 Charge Where Declared Candidacy: Salisbury: Wesley Temple (S)  
 College: Salisbury State University Graduated: B.A., 1998  
 Major Field of Study: History  
 Seminary: Interdenominational Theol. Center Graduated with M.Div: 2005

**Jennifer Hassett Kerby**

Place of Birth: Wilmington, DE Date of Birth: December 2, 1956  
 Spouse's Name: Brent Number of Children: 4  
 Current Appointment: Wilmington: Richardson Park (W)  
 Charge Where Declared Candidacy: Wilmington: Grace  
 College: University of Delaware Graduated: B.A., 1978  
 Major Field of Study: Psychology/Education  
 Seminary: Lancaster Graduated with M.Div., 2004

**Edward John Kuhling**  
Place of Birth: Stockton, CA Date of Birth: August 18, 1958  
Spouse's Name: Linda Number of Children: 3  
Current Appointment: Seaford: Wesley (D)  
Charge Where Declared Candidacy: Magnolia (D)  
College: Wesley Graduated: B.A., 1998  
Major Field of Study: Psychology Graduated with M.Div.: 2004  
Seminary: Wesley

**Cecile Claudia Waters**  
Place of Birth: Millville, DE Date of Birth: June 20, 1947  
Spouse's Name: Morris Number of Children: 3  
Current Appointment: Millsboro: Harmony  
Charge Where Declared Candidacy: Union: Wesley (D)  
College: Wilmington College Graduated: B.A., 2000  
Major Field of Study: Behavioral Science Graduated with M.Div.: 2005  
Seminary: Eastern Baptist

**Eugene Martin Wiley, Jr.**  
Place of Birth: Wilmington, DE Date of Birth: October 2, 1948  
Spouse's Name: Caroline Number of Children: 4  
Current Appointment: Summit (W)  
Charge Where Declared Candidacy: Bear: Cornerstone (W)  
College: University of South Carolina Graduated: B.A., 1980  
Major Field of Study: Business Administration Graduated with M.Div.: 2005  
Seminary: Eastern Baptist

(2) Under the provisions of ¶324.67 (v) **None**

(3) Under the provisions of ¶322.47 (v ¼) **None**

29. Who are elected as Probationary Members under the 1992 Discipline? (List alphabetically-- see note preceding Question 27.)

a) Under the provisions of ¶415 (1992)? (v) **None**

b) Under the provisions of ¶416.1 (1992) (v ¾) **None**

c) Under the provisions of ¶416.2, 421 (1992)? (v ¼) **None**

30. Who are continued as commissioned Probationary Members, and in what year were they admitted to Probationary Membership (¶326)?

a) In preparation for ordination as a Deacon? (PD) (¶326.1)

**Sheri Lynn Rodney Smith (E-2003)**  
**Janet Martin Yabroff (W-2002)**

b) In preparation for ordination as an Elder? (PE) (¶326.2)

**Barbara Heath Auer (D-2004)**  
**Bernadette Monoray Beckett (S-2004)**  
**Christina Marie Blake (E-2004)**  
**Genevieve Jones Brown (S-2003)**  
**Cynthia Horn Burkert (E-2003)**  
**Marjorie Ellen Burns (E-2003)**  
**Ruth Danese Taylor Collins (D-2004)**  
**Rebecca Taylor Cottle (W-2002)**  
**Frederick Wayne Duncan (D-2003)**  
**Anna Maddox Foster (E-2002)**  
**Daniel Thomas Gedman (W-2003)**  
**Alice Mae Hemmelan (S-2000)**  
**William Cann Hopkins (D-2003)**  
**Michael Francis Hurley (D-2003)**  
**Lester Nathaniel Justice (S-2003)**  
**Rene' T. Knight-Peguero (D-2003)**  
**Helen Bridgell Lockwood (E-2002)**  
**Diane Elizabeth Melson (D-2003)**

John Christopher Pennington (W-2003)  
Lawrence Hasty Purnell, Sr. (E-2004)  
Jeanel Daniels Starling (D-2003)  
Daniel Richard Walton, Sr. (S-2004)  
Phyllis Lee Walton (D-2003)  
Jonathan Whitney (E-2003)

- b) Probationary deacons who became probationary elders? (Indicate year) **None**
- c) Probationary elders who became probationary deacons? (Indicate year) **None**
- d) Probationary members who transferred from other conferences or denominations? (§347) **None**
31. Who are continued as Probationary Members under the 1992 Discipline, what progress have they made in their ministerial studies, and in what year were they admitted to Probationary Membership (§369.1, §§417, 424 [1992]):
- a) As students in approved schools of theology? (§417.1 [1992])—Indicate for each person the number of years completed and the year admitted to Probationary Membership). **None**
- b) In the advanced ministerial course of study? (§417.2 [1992]) – Indicate for each person the number of years completed and the year admitted to Probationary Membership): **None**
- c) Following the completion of their educational requirements? (§424.1 [1992])— Indicate for each person the year admitted to Probationary Membership

Charles Richard Edmund—2002  
John Gilbert Hornberger—2004  
Joyce Ann Whittington—2000

32. Who have been received from other Christian denominations (§347.3) (List alphabetically—see note preceding Question 27)
- a) As Probationary Members (§347.3a,b)? (v) (date received) **None**
- b) As Local Pastors (§347.3a)? (v) (date received) **None**
33. Who are elected as members in full connection? (List alphabetically—see note preceding Question 27. **Anyone appearing on this question must also be listed somewhere in Questions 34-35 or 37, unless the clergy's orders from another denomination were recognized on question 43 in a previous year.:**

- a) Deacons **None**
- b) Elders

Karen Muntain Dize

**Karen Muntain Dize**

Place of Birth: Baltimore, MD

Date of Birth: May 20, 1947

Spouse's Name: Noah

Number of Children: 2

Current Appointment: Queenstown-Wye Charge (E)

Charge Where Declared Candidacy: Christ-Chestertown (E)

Commissioned as Probationary Member: 2002

Conference: Peninsula-Delaware

College: Bridgewater

Graduated: B.A., 1969

Major Field of Study: French

Seminary: Wesley

Graduated with M.Div., 2002

Dianne Elisenla Henry

**Dianne Elisenla Henry**

Place of Birth: Salisbury, MD	Date of Birth: January 16, 1958
Spouse's Name: Joseph	Number of Children: 3
Current Appointment: Upper Hill: St. Andrews (S)	
Charge Where Declared Candidacy: Sharptown-Zion Charge (S)	
Commissioned as Probationary Member: 2002	
Conference: Peninsula-Delaware	
College: Wilmington College	Graduated: B.A., 1998
Major Field of Study: Behavior Science	
Seminary: Wesley	Graduated with M.Div., 2002

Beverly Black Lewis

**Beverly Black Lewis**

Place of Birth: Little Rock, AR	Date of Birth: December 13, 1946
Spouse's Name: Glenn	Number of Children: 2
Current Appointment: Charlestown (W)	
Charge Where Declared Candidacy: Asbury/Minquadale	
Commissioned as Probationary Member: 2002	
Conference: Peninsula-Delaware	
College: State College of Arkansas	Graduated: B.S., 1969
Major Field of Study: Nursing	
Seminary: Eastern Baptist	Graduated with M.Div., 2001
Additional Degree:	M.S.E., 1979

34. Who are elected for ordination as Deacons in Full Connection? (List alphabetically—see note preceding Question 27)

a) Under the transitional provisions for diaconal ministers (§369.3) (v 2/3)

**None**

b) After probationary membership (§330)? (v 2/3)

**None**

b) Transfer from elder in full connection (§309.3) (v 2/3) **None**

35. Who are elected for ordination as Elders?

a) Under the transitional provisions for associate members (§369.2)? (v 2/3)

**None**

b) After probationary membership under the 1996 Discipline (§335) (v 2/3)

Karen Muntain Dize

**Karen Muntain Dize**

Place of Birth: Baltimore, MD	Date of Birth: May 20, 1947
Spouse's Name: Noah	Number of Children: 2
Current Appointment: Queenstown-Wye Charge (E)	
Charge Where Declared Candidacy: Christ-Chestertown (E)	
Commissioned as Probationary Member: 2002	
Conference: Peninsula-Delaware	
College: Bridgewater	Graduated: B.A., 1969
Major Field of Study: French	
Seminary: Wesley	Graduated with M.Div., 2002

Dianne Elisenla Henry

**Dianne Elisenla Henry**

Place of Birth: Salisbury, MD

Date of Birth: January 16, 1958

Spouse's Name: Joseph

Number of Children: 3

Current Appointment: Upper Hill: St. Andrews (S)

Charge Where Declared Candidacy: Sharptown-Zion Charge (S)

Commissioned as Probationary Member: 2002

Conference: Peninsula-Delaware

Graduated: B.A., 1998

College: Wilmington College

Major Field of Study: Behavior Science

Seminary: Wesley

Graduated with M.Div., 2002

Beverly Black Lewis

**Beverly Black Lewis**

Place of Birth: Little Rock, AR

Date of Birth: December 13, 1946

Spouse's Name: Glenn

Number of Children: 2

Current Appointment: Charlestown (W)

Charge Where Declared Candidacy: Asbury/Minquadale

Commissioned as Probationary Member: 2002

Conference: Peninsula-Delaware

Graduated: B.S., 1969

College: State College of Arkansas

Major Field of Study: Nursing

Seminary: Eastern Baptist

Graduated with M.Div., 2001

Additional Degree:

M.S.E., 1979

c) Transfer from deacon in full connection? (§309.3) (v 2/3) **None**

36. Who have been elected and ordained deacons under the 1992 Discipline (§369.1: 434 [1992]): (v)

(List alphabetically—see note preceding Question 27. Indicate by an asterisk the names of persons elected but not ordained.)

a) As Associate Members (§434.1[1992])? **None**

b) As probationary members (§434.2 [1992])? **None**

37. Who have been elected and ordained elders under the 1992 Discipline (§369.1: 435 [1992]): (v)

(List alphabetically—see note preceding Question 27. Indicate by an asterisk the names of persons elected but not ordained.)

a) As theological graduates (§435.1 [1992])?

**None**

b) As Probationary Members previously Associate Members (§435.2 [1992])? **None**

38. What Probationary Members, previously discontinued, are readmitted (§363) (v) **None**

39. Who are readmitted (§364-366 [v], §367 [v 2/3]):

a) As Associate Members? **None**

b) As Members in Full Connection? **None**

40. Who are returned to the effective relationship after voluntary retirement (§359.7): (v)

a) As Associate Members? **None**

b) As Probationary Members? (Indicate credential) **None**

c) As Members in Full Connection? (Indicate credential) **None**

41. Who have been received by transfer from other Annual Conferences of the United Methodist Church (§§347.1, 416.5, 634.2m)? (List alphabetically. Indicate credential. See note preceding Question 27.)

Name	Conference	Date
David Heistand	West Ohio	07-01-05
John Hornberger (PM)	Eastern Pennsylvania	07-01-05

42. Who are transferred in from other Methodist denominations (§347.2)? (List alphabetically. Indicate credential.)

Name	Denomination	Date
<b>None</b>		

43. What clergy, coming from other Christian denominations, have had their orders recognized (§348): (v)

a) As deacons? **None**

c) As elders? **None**

44. Who have been ordained as a courtesy to other conferences, after election by the other conference? (See note preceding Question 27. Such courtesy elections or ordinations do not require transfer of conference membership.)

a) Deacons in full connection? **None**

b) Elders in full connection? **None**

c) Deacons under 1992 Discipline? **None**

d) Elders under 1992 Discipline? **None**

45. Who have been transferred out to other Annual Conferences of the United Methodist Church (§416.5)? (List alphabetically. Indicate credential. See note preceding Question 27.)

Name	Conference	Date
Kenneth Darnell Johnson (PE)	Florida	08-01-04
Daniel Yongkak Shin (FE)	California-Pacific	07-01-05

46. Who are discontinued as Probationary Members (§327.6)? (Indicate credential) (v) **None**

47. Who are on location?

- a) Who has been granted honorable location? (§360.1) (Give date when this action became effective. (Record Charge Conference where membership is held. Indicate credential):

(1) This year? (v) **None**

**Previously?**

John Lawrence Huber (W: Newark:Newark)	7/1/04
Michael Leigh Price (D:Gumboro)	7/1/92
Frank E. Tulak (W: Aldersgate)	7/1/89

- b) Who on honorable location are appointed ad interim as local pastors (§360.2) (Indicate date and appointment.) **None**

- c) Who has been placed on administrative location (§362.4c)? Give date when this action became effective. Record Charge Conference where membership is held. Indicate credential.)



- (1) This year? (v) **None**  
 (2) Previously?  
**Paul David Marlowe 7/1/91**

48. Who have been granted the status of honorable location—retired (§360.3)? (Record Charge Conference where membership is held. Indicate credential.)

a) This year (v) **None**

b) Previously?

	<u>Year Admitted</u>	<u>Year Retired</u>	<u>Years of Active Service</u>
<b>Richard Edward Green</b>	<b>1976</b>	<b>1999</b>	<b>13</b>
<b>Fred Dickson Wood</b>	<b>1975</b>	<b>2001</b>	<b>11</b>

49. Who have had their status as honorably located and their orders terminated (§360.2) (v) (Give date when this action became effective. Indicate credential) **None**

50. Who have had their conference membership terminated? (Give date when this action became effective. Indicate credential.)

a) By withdrawal to unite with another denomination (§361.1. .4)? (v)  
**Samuel Layton Greening 03-13-05**

b) By withdrawal from the ordained ministerial office (§361.2. .4)? (v) **None**

c) By withdrawal under complaints or charges (§361.3. .4; 2719.2) (v) **None**

d) By termination of orders under recommendation of the Board of Ordained Ministry (§354.5)? (v) **None**

e) By trial (§2713) (v) **None**

51. Who have been suspended under the provisions of §362.1c, §2704.2c, or §2711.3? (Give effective dates. Indicate credential.) **None**

52. Deceased (List alphabetically in the spaces provided):

a) What Associate Members have died during the year?  
 Effective: **None**

Retired:

Name	Date of Birth	Date of Death
<b>Harvey G. Chase</b>	<b>03-17-23</b>	<b>12-21-04</b>
<b>Ivan Paul Downing</b>	<b>02-17-21</b>	<b>12-14-04</b>
<b>John Rowland Hickson</b>	<b>02-05-16</b>	<b>02-11-05</b>

b) What Probationary Members have died during the year?  
 Effective: **None**

c) What Members in Full Connection have died during the year?  
 Effective: **None**

Retired:

Name	Date of Birth	Date of Death
<b>Albert Clifton Burton</b>	<b>04-29-33</b>	<b>02-02-05</b>
<b>Donald Oscar Hornung</b>	<b>08-17-17</b>	<b>09-09-04</b>
<b>John Edward Jones</b>	<b>05-26-10</b>	<b>11-11-04</b>
<b>Clyde Herbert Knotts</b>	<b>01-30-32</b>	<b>06-04-04</b>
<b>Brooks Edward Reynolds</b>	<b>11-02-15</b>	<b>08-24-04</b>

d) What local pastors have died during the year?

Active:		
Name	Date of Birth	Date of Death
Grayson Lee Hurley	09-26-37	02-16-05
Vincent A. Hynson	08-02-55	08-16-04
Retired:		
Name	Date of Birth	Date of Death
None		

53. What probationary or ordained members have received appointments in other Annual Conferences of the United Methodist Church while retaining their membership in this Annual Conference (§§331.8, 346.1)? (List alphabetically, indicate Annual Conference where appointed. Indicate credential.)

**Yusef Ahmed—Greater New Jersey (§346.1) (8) Elder in Full Connection**  
**Mark Paul Charlton—New England (§338.2) (1) Elder in Full Connection**  
**Debra Lindsay-Hudgins—Alaska Missionary (6) Elder in Full Connection**

54. Who are the probationary or ordained members on leave of absence and for what number of years consecutively has each held this relation (§354)? (Indicate credential. Record Charge conference where membership is held.)

Name and Number of Years	Charge Conference
--------------------------	-------------------

a) Voluntary (v; v 2/3 after 5 years)

W. Stanton Leonard (2)	(S: Crisfield: Immanuel)
Paul G. Huebner (1)	(W: Odessa: St. Paul's)
Randolph Wein (1)	(W: Wilmington: Grace)
S. Willard Crossan, III (1)	(S: Delmar: St. Stephen's)

b) Involuntary? (v 2/3) None

- c) Who have been placed on leave of absence since the last session of the Annual Conference (ad interim)?

Name	Effective Date	Charge Conference
(1) Voluntary? None		
(2) Involuntary? None		

- d) Who on leave of absence have had their leaves terminated since the last session of the Annual Conference (ad interim)?

Name	Effective Date	Charge Conference
None		

55. Who have been granted family leave, and for what number of years consecutively has each held this relation (§355)? (Indicate credential.) (v; v 2/3 after 5 years)

a) At this session of the Annual Conference (include names of persons listed in Question 55b, if their leaves are continuing)?

**Michelle Loving-Moore (2) (E: East New Market)**  
**B. Gayle Dykes Conrow (2) (PE) (W: Cecilton: St. Paul's)**  
**Rebecca T. Cottle (1) (PE) (W: Elkton: Wesley)**

b) Since the last session of the Annual Conference (ad interim)? None

- c) Who have had their family leave terminated since the last session of the Annual Conference (ad interim)? None

56. Who are granted sabbatical leave (§352)? (v) (Give date when this relation became effective; indicate credential.) None

57. What actions have been taken concerning disabled members (§358)? (Indicate credential.)

a) Who were granted incapacity leave since the last Annual Conference session (§358.2)? (Give effective dates):

David Neal Rector 06-01-05

b) Who have had their incapacity leave terminated since the last conference session (§358.3)? (Give effective dates of terminations):

James C. Faltot 06-30-05

c) Who are granted incapacity leave at this session (§358.1)? (v)

William Downing	07-01-03
Anna Cottom	02-01-04
Olivia Costango (Associate Member)	03-01-04
Alice Hemmeian (Probationary Member)	03-01-04
Jefferson Labala	07-01-04
David Neal Rector	05-31-05

58. What deacons have been granted transitional leave (§357)? (v)  
None

59. What Members in Full Connection have been retired (§359): (List alphabetically giving full name—first, middle, last—in that order. If retiring in the interim between conference Sessions (§359.2d), indicate the effective date of retirement.) (Under §359.1, no vote required; under §359.2, v; under §359.3, v 2/3)

Deacons

a) This year?

	<u>Year Admitted</u>	<u>Year Retired</u>	<u>Years of Active Service</u>
Dottie Davis Clark	1997	2005	8

b) Previously?

Cynthia C. Quillen	1997	2004	7
Ann Short Wilson	1999	2004	5
Naomi Gaines Winchester	1997	2001	

Elders

a) This year?

Joshua Lesete Lebelo (§359.2a)	1980	2005	25
Ike Franklin Ledger	1963	2005	42
Priscilla Maxham	1997	2005	8
Joseph Kingsley Ossei-Akoannor	1970	2005	35
Robert Manning Price	1977	2005	28
Constance E. Sterner	1983	2005	22
Ellsworth P. Woodruff	1974	2005	31

b) Previously?

Clifford Arnett Armour, Jr.	1964	2000	36 ½
Ronald Paul Arms	1966	1982	16
Gloria Dell Swanson Attix	1994	2002	9
Seong Ki Baik	1956	1995	39
David William Baker	1939	1984	45
Dallas Marshall Beall	1963	2003	40
Ronald Warren Bergman	1961	2003	42
Thomas Walter Blakelock (§356.2a)	1984	2003	19

## b) Previously?

Edward Browning Blevins	1957	1996	39
Philip Charles Bosserman	1952	1999	39
Frederick Martin Bruner	1963	1997	34
Charles Douglas Burge	1960	1985	25
James Maurice Caldwell			
(§356.2)	1974	2002	25
William Thomas Carter	1963	1999	36 1/2
James Thomas Churn	1950	1982	32
Donald Otis Ciendaniel, Sr.	1951	1989	38
Earl T. Cogan	1949	1989	40
George Oliver Commodore	1952	1986	34
Raymond Jervis Cooke	1940	1980	39
Charles Edward Covington, Sr.	1953	1992	39
Charles Richard Cox	1956	1996	40
George Wayne Cuff	1953	1986	33
William Dore	1956	1995	39
Ronald Dyson	1964	2003	39 1/2
Edwin Leviticus Ellis	1954	1988	34
Ralph Andrew Ellis	1958	1988	40
Theodore Edwin Elser	1959	1993	34
Howard Ernest Evans	1950	1985	35
Lloyd Rowland Foard	1971	2000	38
Gerald Arthur Foster	1948	1982	34
Rudolph daSilva Garnes	1957	1995	38
William Davidson Geoghegan	1945	1991	46
George Clinton Godfrey	1957	1996	36
Arley Burton Golden	1951	1988	37
Howard Lee Gordy, Jr.	1956	1999	43
Henry Sterling Green			
(§356.2a)	1970	2002	33
Mary Lou Green	1983	2003	20 1/2
William O. Hackett	1942	1982	40
Janet Marie Harmon	1983	2002	20
Robert Lee Harris	1970	2003	33 1/4
Clarence Hale Hays	1956	1991	35
William Hemphill, Jr.	1949	1989	40
William Benjamin Hitchens	1950	1989	39
Elizabeth Florence Hopkins	1991	1997	6
Ralph W. Hopkins	1941	1973	32
Robert Dennis Howell	1969	1995	26
William Lee Humphrey	1975	2001	26
Thomas Woodrow Hurley	1972	1996	24
Donald James Hurst	1959	2001	42
John Alvin Irwin	1953	1993	40
Everett Cahall Isaacs	1961	1999	24
Carol Lynn Johnson	1992	2004	12
Robert Granville Kelly	1963	1999	35
Eleanor Kendall-Dasch	1977	2000	23
Jerrold W. Knotts	1963	2002	40
Cynthia Griffith Koski	1984	2000	15
Harley H. Krause	1965	1989	24
George Nolan Leathrum	1982	1996	14
Earl Leroy Magill	1967	1984	17
William Ambrose Markley			
(§451.3 [1992])	1980	1992	12
Ashley Adolphus Maxwell	1982	2000	18 1/2
Paul Ewing McCoy	1938	1981	43
Homer Wellington Minus	1987	2001	14
Mae Etta Moore	1986	1996	10
James Ray Morgan	1959	1992	33
Charles Milton Moyer	1965	1999	34
Lorenzo Harley Murdaugh, I			
(§356.2a)	1984	2003	19
Harold Eston Owens	1968	2004	36
John Ronald Owens	1970	2003	33 1/4
William Randolph Page, Sr.	1984	2003	19

## b) Previously?

James Chong Park	1957	1997	40
David George Paul	1959	1999	40
Romie Hollingsworth Payne, Jr.	1958	1990	32
Roy Benjamin Phillips	1955	1990	35
Harrel W. Pitsenbarger	1961	1997	36
Dale Ross Pruett	1962	1992	30
John Thomas Randolph	1961	2003	42
William Daniel Rich	1956	1997	41
Cledus Jackson Robinson	1959	1988	29
Willard Lafferty Robinson	1951	1989	38
Robert Landon Rowe	1995	2004	9
Michaele Spitzer Russell (¶356.2 [1996])	1978	1998	20
Vernon Lee Schmid	1974	1999	25
Frederick Charles Seyfert, Jr.	1957	1992	35
David Thornton Seymour (¶451.3 [1992])	1978	1990	12
Olin J. Shockley, Jr.	1957	1996	39
Thomas Crawford Short	1960	1999	33
John William Simpser, Jr.	1956	1991	35
Robert Edward Simpson, Jr.	1978	1992	14
Curtis Warren Smith	1943	1985	42
Kyle Newton Smith	1956	1986	30
Harold Preston Spedden	1962	1992	30
Joseph Gordon Stapleton	1956	1990	34
Robert Woodruff Starrett	1966	1999	33
Lawrence Elmer Staton	1958	1995	37
Richard Christopher Stazesky	1949	1989	40
Charles Edward Strickler	1961	1977	16
Simon Nathaniel Stubbs	1962	1983	21
Harvey Taylor Sturgis	1993	2000	11 1/2
William Theodore Swager (¶451.3 [1992])	1963	1990	27
William Moses Tasco	1945	1975	30
Robert Lee Thomas	1966	1997	31
Lehman Robert Tomlin, Jr.	1985	2002	18
Dan Edward Walker	1963	1994	31
Thomas Joseph Wall, Sr.	1961	1995	34
Robert O'Kelley Wallace	1958	1994	36
Marlene Louise Walters	1976	1995	19
Harold Edward Walton	1953	1991	38
Robert Lewis Warner	1971	1997	26
Leonard Henry Wheatley, Jr. (¶356.2 [1996])	1979	1999	20
Edward Reed Wilkins	1954	1995	41
Samuel L. Wilkins	1950	1979	29
Alvin James Willink	1948	1991	43
Charles Luther Willis	1945	1972	27
William Stannard Wilson	1980	1996	16
Lawrence Ernest Wimbrow	1962	1984	32
Henry Evan Zollinhofer	1980	1993	13

60. What Associate members have been retired (¶359): (List alphabetically giving full name—first, middle, last—in that order. If retiring in the interim between conference sessions (¶359.2d), indicate the effective date of retirement.) (Under ¶359.1, no vote required; under ¶359.2, v; under ¶359.3, v 2/3)

a) This year?

None

b) Previously

Gertrude Bertina Brown	1993	2003	10
Robert Marvin Brown	1994	2003	9
Mary Ann Farnell	1994	2004	10
John Ronald Hickson	1969	1981	12
Edward Hazel Theodore Jackson	1951	1979	28
William Harrison Johnson, Sr.	1994	2001	7
Haig Shag Medzarentz	1972	1982	10
Lawrence Wayne Musgrove	1983	1993	10
Janet Frances Rounsley	1988	1996	8
William Martin Staten	1972	1985	13
John Edwin Taylor	1971	1986	15

61. What probationary members have been retired (§359): (Indicate credential. If retiring in the interim between conference sessions (§359.2d), indicate the effective date of retirement.) (Under §359.1, no vote required; under §359.2, v; under §359.3, v 2/3)

a) This year? None

b) Previously? None

62. Who have been recognized as retired local pastors (§320.5):

a) This year?

W. Andrew Cottle	2000	2005	5
Leon Jenkins	2002	2005	2 1/2

b) Previously?

Donald E. Alford	1991	1997	6
Henry Hjalmar Charlton	1988	1997	9
Douglas W. Gatton	2000	2004	4
Lewis Wayne Getchell	1991	2001	10
William Kniceley, Sr.	1983	2001	19
John R. Koch	1979	2002	24
Sabra Manuel Marshall	1986	1991	5
Anna Louise McIntosh	1993	2003	10
Virginia T. Power	1992	2004	12
Samuel Charles McWilliams	1984	1991	7
Mildred E. White	1960	1978	18
Joseph W. Williams, Jr.	1981	1989	8
Donald Lamarr Williard	1984	1993	9

63. Changes in clergy membership: What is the number of ordained ministers: (NOTE: The numbers in parenthesis following each category listing are the question numbers in this report form where ministers in that category are listed. The number reported below should agree with the number of names listed in the corresponding questions.)

a) Elected as Associate Members? (27) 0

b) Elected as Probationary Members (28a, b; 29a, b, c) 10

c) Elected as Deacons in Full Connection? (33a) 0

d) Elected as Elders in Full Connection? (33b) 3

e) Readmitted? (38, 39a, b) 0

f) Retired made effective? (40a, b, c) 0

g) Transferred in? (32a, 41, 42) 1

h) Transferred out? (45) 2

i) Discontinued as Probationary Members? (46) 0

j) Honorably located this year? (47a1) 0

k) Administratively located this year? (47b1) 0

l) Withdrawn? (50a, b, c) 1

m) Termination of orders? (50d) 0

n) Terminated by trial? (50e) 0

o) Deceased? (52a, b, c) 8

64. What is the number of:

a) Pastoral charges? 294

b) Local churches? 452

65. What is the number of clergy members of the Annual Conference:

a) By appointment category and conference relationship?

(NOTES:

(1) Where applicable, the question numbers on this report form corresponding to each category have been placed in parenthesis following the category title. Where these question numbers appear, the number reported in that category should agree with the number of names listed in the corresponding questions.

(2) For the three categories of Appointments to Extension Ministries, please report as follows:

¶344.1a, c): the number of clergy members appointed within United Methodist connectional structures, including district superintendents, or to an ecumenical agency. **Fourteen (14)**

¶344.1b, c): the number of clergy members appointed to extension ministries, under endorsement by the Division of Chaplains and Related Ministries of the General Board of High Education and Ministry. **Two (2)**

¶344.1d): the number of clergy members appointed to other valid ministries, confirmed by a two-thirds vote of the Annual Conference. **Six (6)**

See the Discipline paragraphs indicated for more detailed description of these appointment categories.)

Categories	Deacons in Full Connection	Elders in Full Connection	Probationary Members	Associate Members & Affiliate Members	Full-time Local Pastors	Part-time Local Pastors
Pastors and Deacons whose primary appointment is to a Local Church (¶322.1c, 330)	2	128	32	8	18	40
Deacons (in full connection and probationary) serving Beyond the Local Church (¶322.1a,b) (86)	2	Xxxxx xxxxx xxxxx xxxxx xxxxx		xxxxx xxxxx xxxxx xxxxx xxxxx	xxxxx xxxxx xxxxx xxxxx xxxxx	xxxxx xxxxx xxxxx xxxxx xxxxx
Appointments to Extension Ministries (¶335.1a,c) (87a)	xxxxx xxxxx xxxxx	13	0	0	xxxxx xxxxx xxxxx	xxxxx xxxxx xxxxx
Appointments to Extension Ministries (¶335.1b,c) (87b)	xxxxx xxxxx xxxxx	2	0	0	xxxxx xxxxx xxxxx	xxxxx xxxxx xxxxx
Appointments to Extension Ministries (¶335.1d) (87c)	xxxxx xxxxx xxxxx	7	0	0	xxxxx xxxxx xxxxx	xxxxx xxxxx xxxxx
Appointments to		0	0	0	xxxxx	xxxxx

Attend School (88)					XXXXX	XXXXX
Appointed to Other Annual Conferences (53)	1	3	0	0	XXXXX XXXXX	XXXXX XXXXX
On Leave of Absence or Suspended (51a, 54a, 54b)		6	0	0	XXXXX XXXXX XXXXX XXXXX	XXXXX XXXXX XXXXX XXXXX
On Family Leave (55a)		1	2	0	XXXXX XXXXX	XXXXX XXXXX
On Sabbatical Leave (56)		0	0	0	XXXXX XXXXX	XXXXX XXXXX
On Incapacity Leave (57c)		4	1	1	XXXXX XXXXX	XXXXX XXXXX
Retired (58,59,60)	4	126	0	6	XXXXX XXXXX	XXXXX XXXXX
Total Number Clergy Members	9	290	35	15	18	40
Grand Total, All Conference Clergy Members	407					

b) By gender and racial/ethnic identification? (NOTE: See the instruction for item 64 for guidelines to assist in the racial/ethnic identification count.)

Categories	Deacons in Full Connection	Elders in Full Connection	Probationary Members	Associate Members & Affiliate Members with Vote	Full-time Local Pastors	Part-time Local Pastors
Female	7	57	19	6	6	15
Male	2	233	16	9	12	25
Total Number, Clergy Members	9	290	35	15	18	40
Grand Total, All Conference Clergy Members	407					
Asian	1	8	0	0	0	0
African						
American/Black	1	47	14	4	3	16
Hispanic	0	2	1	0	0	1
Native American	0	0	0	0	1	0
Pacific Islander	0	0	0	0	0	0
White	7	235	20	11	14	23
Total Number, Clergy Members	9	290	35	15	18	40
Grand Total, All Conference Clergy Members	407					

**PART III: CERTIFICATION IN SPECIALIZED MINISTRY**  
(¶634.2t, *The Book of Discipline*)

66. Who are the candidates in process for certification in specialized ministry? **None**
67. Who is certified in specialized ministry? (List the areas of specialized ministry. Indicate by an asterisk those certified this year.) **None**
68. Who are transferred in as a certified person in specialized ministry? **None**
69. Who are transferred out as a certified person in specialized ministry? **None**



70. Who have been removed as a certified person in specialized ministry? **None**

**PART IV: DIACONAL MINISTERS**

(Paragraph numbers in questions 71-82 refer to the 1992 *Book of Discipline*)

71. Who constitute the Committee on Investigation (§2625.4)? (v) **Olive Cook**

72. Who are the candidates for diaconal ministry? (§304-305) **None**

73. Who are consecrated this year as diaconal ministers (§307)? (v) (List alphabetically) **None**

74. Who are reinstated as diaconal ministers? (§313.3c) (v) **None**

75. Who are transferred in as diaconal ministers (§312) **None**

76. Who are transferred out as diaconal ministers (§312) **None**

77. Who have had their conference relationship as diaconal ministers terminated by Annual Conference action (§313.3) (Under §313.3a, no vote; under §313.2b, v 2/3) **None**

78. What diaconal ministers have died during the year?

a) Effective: **None**

b) Retired: **None**

79. What diaconal ministers have been granted leaves of absence under §313.1a, c, d) (disability, study/sabbatical, or personal leave) (v) **None**

a) Since the last session of the Annual Conference? (Give effective date of each): **None**

b) At this session of the Annual Conference? (Include names of persons listed in Question 78a, if their leaves of absence are continuing): **None**

80. What diaconal ministers have been granted an extended leave? (§313.1e) **None**

a) Since the last session of the Annual Conference? (Give effective date of each): **None**

b) At this session of the Annual Conference? (Include names of persons listed in Question 79a, if their leaves of absence are continuing): **None**

81. Who have returned to active status:

a) From disability, study/sabbatical, or personal leave of absence (§313.1a, c, d)? **None**

b) From extended leave (§313.1e)? (v) **None**

82. Who have taken the retired relationship to the Annual Conference as diaconal ministers (§313.2): (Under §313.2b, v 2/3)

a) This year? **None**

b) Previously? **Olive Cook**

**PART V: APPOINTMENTS AND CONCLUDING BUSINESS**

83. Who are approved for less than full-time service?

a) What Associate Members, Elders and Probationary Members (1992) are approved for appointment to less than full-time service, what is the total number of years for which such approval has been granted to each, and for what fraction of full-time service (in one quarter increments) is approval granted (for purposes of equitable compensation claim and pension credit) (§338.2, 342.2, 1506.4b)? (v 3/4):

**Barry D. Steiner Ball (1/4 time)**

**Mark P. Charlton (1/2 time)**

84. Who have been appointed as Interim Pastors under the provisions of ¶338.3 since the last session of the annual conference, and for what period of time? None

85. What changes have been made in appointments since the last Annual Conference session? (Attach list. Include Appointments Beyond the Local Church and Appointments to Extension Ministries. Give effective dates of all changes.)

	Pastor	From	To
08-16-04	Robert Brown	Retired	Wittman: New St. Johns (E)
10-20-04	A. Delmer Willey, Jr.	Retired	East New Market (E)
10-31-04	Stephen Hall	Cannon-Trinity (D)	Inactive
11-01-04	Romie Payne	Retired	Worton- Fairlee (E)
11-14-04	Terry Weber-Rodriguez	Texas Ann.Conf.	Cannon- Trinity (D)
11-28-04	Harold E. Hale, Jr.	Faith Alive (D)	St. Michael's: St. Luke's (E)
01-01-05	Richard Parrott	Delmar: Melson (S)	Inactive
02-01-05	Barbara Wilson	Laurel: Christ (D)	Harbeson (D)
02-01-05	Everett C. Isaacs	Harbeson (D)	Retired
03-01-05	Elaine B. Ayres	East New Market- Linkwood (E)	Conference Resource Center
03-01-05	Joseph Williams	Retired	E. New Market- Linkwood (E)

86. Who are appointed to ministry to the local church and where are they appointed for the ensuing year? (Attach a list: Include Elders, Deacons, Associate Members, Local Pastors, and Probationary Members.)

**Please see the Appointment List**

87. What Deacons in Full Connection are appointed beyond the local church for the ensuing year (¶331.1a, b)? (Attach a list. Include: Deacons in full connection and probationary.)

**Please see the Appointment List**

88. Who are appointed to extension ministries for the ensuing year? (Attach a list. Include: Elders, Probationary members, associate members, and local pastors.)

**Please see the Appointment List**

a) Within the connectional structures of United Methodism (¶344.1a, c)?

Elaine B. Ayres, Director of Strengthening the Black Church (1) (E: East New Market-Linkwood)

Sandra Lynn Steiner Ball, Dover District Superintendent (5) (D: Milford Avenue)

Thomas P. Donnachie, III, Easton District Superintendent (4) Eastern Pennsylvania Annual Conference: Jacob Albright District: Lebanon: Trinity)

William M. Fitzhugh, Wilmington District Superintendent (1) (D: Dover: Wesley)  
Greg W. Hill, Director of Endorsement and Pastoral Care, Section of Chaplains and

Related Ministries, Division of Ordained Ministry, General Board of Higher  
Education and Ministry (4) (W: Elkton-Moore's)  
Grant L. Johnson, Salisbury Urban Ministries (3) (S: Salisbury: Grace)  
Kendall K. McCabe, Vice President for Academic Affairs, United Theological  
Seminary (26) (D: Seaford: Mt. Olivet)  
Charlotte A. Nichols, Salisbury District Superintendent (1) (E: Preston-Hurlock:  
Mt. Calvary)  
Mark Pruett-Barnett, Chaplain, Wesley College (2) (D: Georgetown: Wesley)  
James T. Seymour, Director of Connectional Ministries, (7) (W: Wilmington: Ezion-

Mt. Carmel)  
John Ky Shitama, Director of Camping and Retreat Ministries (6) (W: Wilmington:  
St. Mark's)  
Leslie G. Slak, Peninsula United Methodist Homes, Inc. – Chaplain, Cokesbury  
Village (1) (W: Hockessin)  
Laurence H. Stookey, Professor of Preaching and Worship, Wesley Theological  
Seminary (33) (W: Perryville)

b) To ministries endorsed by the Board of Higher Education and Ministry (§344.1b, c)?  
Barry D. Steiner Ball, U.S. Air Force Reserve Chaplain (5) (1/4 time) (E: Easton:  
St. Mark's)  
Sherrol L. James, U.S. Air Force Chaplain (9) (S: Princess Anne-Metropolitan)

c) To other valid ministries under the provisions of §344.1d? (v 2/3)  
Paul Bennett, Chaplain, Heartland Hospice: Allied Automotive Group (3)  
(W: Wilmington: St. Mark's)  
Karen Booth, Transforming Congregations (3) (D: Angola-Conley's)  
James Thomas Fox, Jr., Principal, Salisbury Christian School (9) (S: Hebron:  
Nelson Memorial)  
Robert P. Hall, Delaware Ecumenical Council on Families and Children (3)  
(W: Wilmington: Aldersgate)  
Douglas E. Lindsay-Hudgins, Chaplain, Spiritual Care Department, Providence  
Alaska Medical Center (2) (W: Wilmington: St. Mark's)  
C. Karen Covey Moore, Spiritual Director, Chabereth Ministries, Inc. (2)  
(W: Wilmington: Aldersgate)

89. Who are appointed to attend school (§416.6)? (List alphabetically all those whose prime appointment is to attend school.) **None**  
Associate Members  
Probationary Members  
Members in Full Connection:
90. Where are the diaconal ministers appointed for the ensuing year (§310) [1992 Discipline]? (Attach list) **None**
91. What other personal notations should be made? (Include such matters as changes in pension credit (§1506.6), corrections or additions to matters reported in the "Business of the Annual Conference" in previous years, and legal name changes of clergy members and diaconal ministers.)
92. Where and when shall the next Conference Session be held (§603.3)?

Dover, Delaware—October 8, 2005-Special Session  
Princess Anne, Maryland—June 9-11, 2006

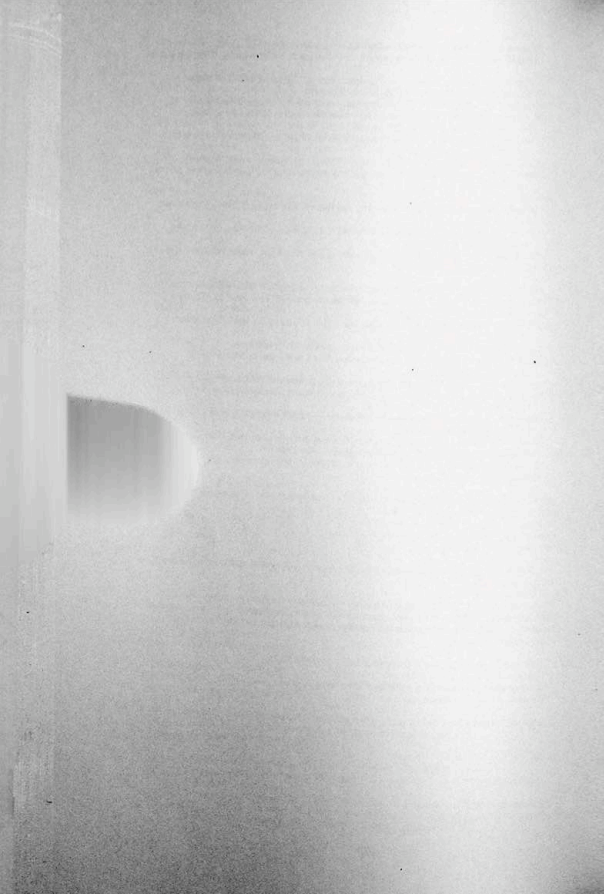

## V. APPOINTMENTS AND CHURCH DIRECTORY

Symbols on Appointment List:

Full Member Deacon .....	FD
Full Member Elder .....	FE
Associate Member .....	AM
Probationary Member .....	PM
Probationary Deacon .....	PD
Full-Time Local Pastor .....	FL
Part-Time Local Pastor .....	PL
Student Local Pastor .....	SP
Retired Associate Member .....	RA
Retired Local Pastor .....	RL
Retired Full Elder .....	RE
Probationary Elder .....	PE
Probationary Member of Other AC .....	OP
Supply Pastor .....	SY
Elder Member of Other AC or Methodist Denomination .....	OE
Full Member of Other Denomination .....	OF

New Church Starts (Unchartered) ..... †

DOVER DISTRICT

District Superintendent	Sandra L. Steiner Ball	5
122 South Bradford St.	122 S Bradford St	
Dover, DE 19904	Dover DE 19904	
302-734-3082		
Fax (302) 734-3539		
E-mail: ddsuper@aol.com		
Adm. Assistant: Marilyn Cleeton		

<u>Delaware</u> <u>Post Office</u>	<u>Church Location</u> <u>Charges</u>	<u>Mailing Address</u> <u>(Area Code 302)</u>	
1. Angola	Angola: Conley's (Rd. 277 off Rt. 24)	(FE) Randall J. Booth 33104 Jolyns Way Lewes, DE 19958 R. 945-2438 C. 945-1881 Fax 945-0153	15
2. Bethel 19931	Bethel Sailor's Bethel (7752 Main St) Mt. Zion (28215 Seaford Rd, Laurel) Portsville (31060 Dogwood Ln, Laurel)	(OF) Ronald Wuest PO Box 187 Bethel, DE 19931 R. 875-2996 C. 875-3628	2
3. Blades 19973	Blades Asbury (26146 Asbury Rd, Seaford) Blades (306 S Market St)	(OF) Paul E. Isaacs 12555 Shawnee Rd. Greenwood, DE 19950 R. 349-9175 C. 629-9513	2
4. Bridgeville 19933	Bridgeville Bethel (Harper's Rd, Federalsburg MD) Mt. Calvary (28 Church St)	(SP) Terrance Briggs 41 Church St Bridgeville, DE 19933 R. 337-3281 C. 337-7090 Fax 337-3281 call first	1
5. Bridgeville 19933	Bridgeville: Union (2 N Laws St)	(FE) Gary S. Tulak 2 N Laws St Bridgeville, DE 19933 R. 337-8427 C. 337-7409 Fax 337-7418	9
6. Bridgeville 19933	Cannon-Trinity Cannon (7314 Cannon Rd) Trinity (4385 Dublin Hill Rd, Bridgeville)	(OE) Terry A. Weber-Rodriguez 3417 High St Dover, DE 19901 R. 735-8978 C. 629-2655	2

- |     |                      |  |  |    |
|-----|----------------------|--|--|----|
| 7.  | Camden<br>19934      | Camden; Whatcoat<br>(16 N. Main St)  | (FE) James P. Walz<br>16 N Main St<br>Camden, DE 19934-0512<br>R. 697-0440 C. 697-7539<br>Fax: 697-6306                | 6  |
|     |                      |  | (PL) Kristina K. Schonewolf (eff. 8/1)<br>1955 Mitten St<br>Dover, DE 19901<br>R. 698-1687 C. 697-7539                 | 1  |
| 8.  | Cheswold<br>19936    | Cheswold<br>Cheswold (Rt. 42)<br>Downs Chapel (Rt. 300, Blackiston)<br>Immanuel Union (Rt. 42)                   | (SP) Everett L. LeCates, Jr.<br>PO Box 191<br>Cheswold, DE 19936<br>R. 734-5118 C. 734-3207                            | 2  |
| 9.  | Clarksville<br>19970 | Clarksville: Union Wesley<br>(Road 365)  | (PL) Geraldine J. Jones<br>368 Post Blvd<br>Dover, DE 19901<br>R. 736-6491 C. 539-8335<br>Fax 539-8335 call first      | 1  |
| 10. | Clarksville<br>19970 | Clarksville: St. George's<br>(Main Road, Rt. 26)   | (PE) Michael F. Hurley<br>Rt. 2 Box F Atlanta Ave.<br>Clarksville, DE 19970<br>R. 539-7040 C. 539-7491<br>Fax 539-9720 | 6  |
| 11. | Clayton<br>19938     | Clayton<br>Ewell's St. Paul<br>(400 West St.)<br>Kenton (Main St., Kenton)                                       | (OE) Joseph W. Barth<br>PO Box 266<br>Clayton, DE 19938<br>R. 653-8893 C. 653-7280<br>Fax 653-7408                     | 2  |
| 12. | Dagsboro<br>19939    | Dagsboro: Bethel<br>(108 Clayton Street)   | (FE) Carol Svecz<br>PO Box 147<br>Dagsboro, DE 19939<br>R. 732-6805 C. 732-6918<br>Fax 732-6918*51                     | 3  |
| 13. | Dover<br>19904       | Dover: Hope<br>(Wesley College Chapel,<br>W. Division St & S. Bradford)  | (SP) Tom A. Pasmore, Jr.<br>PO Box 1994<br>Dover, DE 19903<br>R. 672-7965 C. 739-9882                                  | 1  |
| 14. | Dover<br>19901       | Dover: Wesley<br>(209 S. State St)   | (FE) Donald M. Godwin<br>209 S. State St.<br>Dover, DE 19901<br>R. 736-1968 C. 678-9626<br>Fax: 678-9627               | 1  |
| 15. | Dover<br>19904       | Dover: Whatcoat<br>(341 Saulsbury Rd.)   | (FE) Alice Johnson Ervin<br>341 Saulsbury Rd.<br>Dover, DE 19904<br>R. 674-1771 C. 734-9505<br>Fax 734-3635            | 7  |
| 16. | Ellendale<br>19941   | Ellendale<br>Chaplain's Chapel (Chaplain's Chapel Rd)<br>Ellendale (Main St)<br>St. Johnstown (St. Johnstown Rd) | (SP) James Bongard<br>118 S Hall St<br>Seaford, DE 19973<br>R. 628-0727 C. 422-9160<br>Fax 424-2122 call first         | 3  |
| 17. | Felton<br>19943      | Felton<br>Felton-Viola (Rt 12, Main St.)   | (FE) Philip C. Lawton<br>PO Box 247<br>Felton, DE 19943<br>R. 284-4186 C. 284-3590<br>Fax 284-4186 call first          | 24 |

- |     |                         |   |   |   |
|-----|-------------------------|---|---|---|
| 18. | Fenwick Island<br>19944 | Fenwick: St. Matthews By-The-Sea<br>(Ocean Hwy. & Dagsboro St.)   | (FE) Bruce C. Miller<br>31098 Edgewater Dr<br>Lewes, DE 19958<br>R. 645-4963 C. 537-1402<br>Fax 537-4331          | 7 |
| 19. | Frankford<br>19945      | Frankford<br>(2 Main St)  | (RL) Samuel H. McWilliams<br>33269 chincotague Rd<br>Wallops Island, VA 23337<br>R. 757-824-3065 C. 732-9400      | 1 |
| 20. | Frederica<br>19946      | Frederica<br>Sardis (Road 120, Thompsonville)<br>Saxton's (Bower's Beach Rd.)<br>Trinity (Front Street)     | (FE) Bernard D. Shuhayda<br>PO Box 4<br>Frederica, DE 19946<br>R. 697-3394 C. 335-5388<br>Fax 697-3394 call first | 7 |
| 21. | Georgetown<br>19947     | Georgetown<br>Bethesda (Bethesda Rd, Stockley)<br>Providence (Shortly Rd)<br>St. John's (Rt. 30 at Road 47) | (SP) Ronald A. Schatz<br>24619 DuPont Blvd.<br>Georgetown, DE 19947<br>R. 856-2449 C. 856-3295                    | 3 |
| 22. | Georgetown<br>19947     | Georgetown-Grace<br>Grace (300 E. Market)<br>McColley's Chapel (Road 213)                                   | (FL) Michael J. McGee<br>PO Box 209<br>Georgetown, DE 19947<br>R. 422-6864 C. 856-6245<br>Fax 856-9638            | 2 |
| 23. | Georgetown<br>19947     | Georgetown: Wesley<br>(Race & Laurel Sts.)  | (FE) Anne Pruett-Barnett<br>102 E. Laurel St.<br>Georgetown, DE 19947<br>R. 856-2624 C. 856-2414<br>Fax 856-2416  | 5 |
|     |                         | Iglesia Metodista Unida Betel<br>(301 S Railroad Ave)   | (PE) Rene' Knight<br>PO Box 279<br>Georgetown, DE 19947<br>R. 855-1075 C. 855-9161<br>Fax 855-9161 call first     | 9 |
| 24. | Greenwood<br>19950      | Greenwood<br>Greenwood (W. Mrkt & Church)<br>Todd's Chapel (Road 114)                                       | (PL) Richard R. Rogers<br>PO Box 2017<br>Greenwood, DE 19950<br>R. 628-1747 C. 349-4047                           | 3 |
| 25. | Gumboro<br>19966        | Gumboro-Whitesville<br>Bethel (Bethel Rd, Willards MD)<br>Gumboro (Rt. 54 W Line Rd.)<br>Line               | (OF) Jay E. Bunting<br>36656 Main St.<br>Millsboro, DE 19966<br>R. 238-7274<br>Fax 238-0127                       | 7 |
| 26. | Harbeson<br>19951       | Harbeson<br>(Rt. 5, PO Box 45)  | (OE) Donald E. Mummert<br>25885 S. Cherry St<br>Millsboro, DE 19966<br>R. 947-4037                                | 1 |
| 27. | Harrington<br>19952     | Harrington: Asbury<br>Asbury (200 Weiner Ave)   | (AM) Martha P. Callaway<br>200 Weiner Ave.<br>Harrington, DE 19952<br>R. 337-8161 C. 398-3390<br>Fax 398-7689     | 3 |
| 28. | Harrington<br>19952     | Harrington: Metropolitan<br>(109 West St.)  | (PL) Accola Horsey<br>8212 Calhoun Rd.<br>Milford, DE 19963<br>R. 422-8753 C. 398-9658<br>Fax 422-5270 call first | 9 |

29.	Harrington 19952	West Harrington Prospect (Rt. 14, 5183 Vernon Rd.) Trinity (63 Commerce St.)	(PE) R. Danese Collins 709 East Ln. Milford, DE 19963 R. 422-7565 C. 398-3842 Fax 422-7565	4
30.	Hartly 19953	Hartly Hartly (Rt. 44)	(RL) Douglas W. Gatton PO Box 142 Hartly, DE 19953 R. 698-4022 C. 492-8145	2
31.	Houston 19954	Houston (235 Broad St)	(OF) Helen M. McFadden 110 Beach Plum Dr Milford, DE 19963 R. 424-3925 C. 424-7685 Fax 424-7685	5
32.	Laurel 19956	Laurel: Centenary (200 W Market)	(FE) John W. Van Tine 200 W Market St Laurel, DE 19956 R. 875-3643 C. 875-3983 Fax 875-0540	3
33.	Laurel 19956	Laurel: St. Paul's (32827 Old Stage Rd)	(PL) Don Murray 21781 Zoar Rd Georgetown, DE 19947 R. 856-6107 C. 875-7900	10
34.	Laurel 19956	Laurel: Trinity (17249 Phillips Hill Rd)	(FL) Woodrow J. Wilson 12314 Laurel Rd. Laurel, DE 19956 R. 875-7088 C. 875-7715	2
35.	Laurel 19956	Laurel: Christ (510 S Central Ave)	(PE) Frederick W. Duncan 601 S Central Ave. Laurel, DE 19956 R. 875-3398 C. 875-4233 Fax 875-8201	5
36.	Laurel 19956	Laurel: New Zion New Zion (430 W. 6th St.)	(FE) Timothy A. Duffield, Sr. 805 West St. Laurel, DE 19956-0126 R. 875-3064 C. 875-0727 Fax 875-9321	2
37.	Laurel 19956	Laurel-Mt. Pleasant King's (Gordy Rd) Mt. Pleasant (Mt. Pleasant Rd) St. George's (St. George Rd. Bacon)	(PE) Barbara Auer 814 S. Central Ave. Laurel, DE 19956 R. 875-1045 Fax 875-1045	2
38.	Lewes 19958	Lewes: Bethel Bethel (4th & Market Sts)	(FE) Jack D. Cohen 129 W. Fourth St. Lewes, DE 19958 R. 644-3875 C. 645-9426 Fax 645-0976	1
			(SP) Kevin A. Gillespie 129 W Fourth St Lewes DE 19958 R. 628-8540 C. 645-9426	3
39.	Lewes 19958	Lewes: Groome (Savannah Rd. & Dewey Ave.)	(PE) William C. Hopkins PO Box 299 Lewes, DE 19958 R. 645-8170 C. 645-6256 Fax 645-6256	7



40.	Lewes 19958	Lewes Israel (Road 275 W. of Belltown) John Wesley (Road 285B Belltown) Mt. Pleasant (nr. Rhbth Ave) St. Paul's (4th & Park Ave)	(PE) Thomas Johnson 20254 Plantation Rd Lewes, DE 19958 R. 645-4833 C. 645-8312	2
41.	Lincoln 19960	Lincoln Lincoln (Second St @ Butler Ave) Slaughter Neck (Rt. 1, Argo Corner)	(SP) Robert B. Gray PO Box 85 Lincoln, DE 19960 R. 422-7204 C. 422-7269 Fax 422-4645 call first	2
42.	Lincoln 19960	Lincoln: Wesley Chapel (23115 Slaughter Neck Rd)	(FE) Joanne R. Maxwell-Jenkins 23122 Slaughter Neck Rd Lincoln, DE 19960 R. 684-0793 C. 684-4555	2
43.	Magnolia 19962	Magnolia Little Creek (Rt. 9) Magnolia (Main St.) Roby (Main St., Leipsic)	(SP) Charlene K. Evans PO Box 256 Magnolia, DE 19962 R. 674-8761 C. 335-3304	7
44.	Milford 19963	Milford: Avenue (20 N Church St.)	(FE) Earle N. Baker 20 N. Church St. Milford, DE 19963 R. 422-5714 C. 422-8111 Fax 422-4078	7
			(PE) Phyllis Walton 16629 DuPont Blvd Georgetown, DE 19947 R. 856-7616 C. 422-8111 Fax 856-2440	1
45.	Milford 19963	Milford: Calvary (301 SE Front St.)	(SP) Robert W. Kirby, III 301 SE Front St Milford, DE 19963 R. 422-3824 C. 422-8884 Fax 422-3360	4
46.	Milford 19963	Milford: Source of Life † (103 Maple Ave)	(AM) Christina Whaley 103 S. Maple Ave Milford DE 19963 R. 424-3141 C. 422-4122	3
47.	Milford 19963	Milford: St. Paul (3 <sup>rd</sup> & North St.)	(PE) Jeanel Starling 713 Truitt Ave., Ext. Milford, DE 19963 R. 422-9749 C. 422-0709 Fax 424-3394	9
48.	Millsboro 19966	Millsboro: Bethany (19845 Lowes Crossing Rd)	(SY) Lem Hudson 19845 Lowes Crossing Rd Millsboro, DE 19966 R: 875-2051	8
49.	Millsboro 19966	Millsboro: Friendship (Rt. 6 Box 50)	(OF) George W. Fisher, Sr. 30983 Friendship Rd Millsboro, DE 19966 R. 410-479-2085 C. 945-0516	6
50.	Millsboro 19966	Millsboro: Harmony (Rt. 24E, John Williams Hwy)	(PE) C. Claudia Waters Rt. 1 Box 96 Frankford, DE 19945 R. 539-5926 C. 945-7157	6

29.	Harrington 19952	West Harrington Prospect (Rt. 14, 5183 Vernon Rd.) Trinity (63 Commerce St.)	(PE) R. Danese Collins 709 East Ln. Milford, DE 19963 R. 422-7565 C. 398-3842 Fax 422-7565	4
30.	Hartly 19953	Hartly Hartly (Rt. 44)	(RL) Douglas W. Gatton PO Box 142 Hartly, DE 19953 R. 698-4022 C. 492-8145	2
31.	Houston 19954	Houston (235 Broad St)	(OF) Helen M. McFadden 110 Beach Plum Dr Milford, DE 19963 R. 424-3925 C. 424-7685 Fax 424-7685	5
32.	Laurel 19956	Laurel: Centenary (200 W Market)	(FE) John W. Van Tine 200 W Market St Laurel, DE 19956 R. 875-3643 C. 875-3983 Fax 875-0540	3
33.	Laurel 19956	Laurel: St. Paul's (32827 Old Stage Rd)	(PL) Don Murray 21781 Zoar Rd Georgetown, DE 19947 R. 856-6107 C. 875-7900	10
34.	Laurel 19956	Laurel: Trinity (17249 Phillips Hill Rd)	(FL) Woodrow J. Wilson 12314 Laurel Rd. Laurel, DE 19956 R. 875-7088 C. 875-7715	2
35.	Laurel 19956	Laurel: Christ (510 S Central Ave)	(PE) Frederick W. Duncan 601 S Central Ave. Laurel, DE 19956 R. 875-3398 C. 875-4233 Fax 875-8201	5
36.	Laurel 19956	Laurel: New Zion New Zion (430 W. 6th St.)	(FE) Timothy A. Duffield, Sr. 805 West St. Laurel, DE 19956-0126 R. 875-3064 C. 875-0727 Fax 875-9321	2
37.	Laurel 19956	Laurel-Mt. Pleasant King's (Gordy Rd) Mt. Pleasant (Mt. Pleasant Rd) St. George's (St. George Rd, Bacon)	(PE) Barbara Auer 814 S. Central Ave. Laurel, DE 19956 R. 875-1045 Fax 875-1045	2
38.	Lewes 19958	Lewes: Bethel Bethel (4th & Market Sts)	(FE) Jack D. Cohen 129 W. Fourth St. Lewes, DE 19958 R. 644-3875 C. 645-9426 Fax 645-0976	1
			(SP) Kevin A. Gillespie 129 W Fourth St Lewes DE 19958 R. 628-8540 C. 645-9426	3
39.	Lewes 19958	Lewes: Groome (Savannah Rd. & Dewey Ave.)	(PE) William C. Hopkins PO Box 299 Lewes, DE 19958 R. 645-8170 C. 645-6256 Fax 645-6256	7

- |     |                    |  |   |   |
|-----|--------------------|--|---|---|
| 40. | Lewes<br>19958     | Lewes<br>Israel (Road 275 W. of Belltown)<br>John Wesley (Road 285B Belltown)<br>Mt. Pleasant (nr. Rhbth Ave)<br>St. Paul's (4th & Park Ave) | (PE) Thomas Johnson<br>20254 Plantation Rd<br>Lewes, DE 19958<br>R. 645-4833 C. 645-8312                      | 2 |
| 41. | Lincoln<br>19960   | Lincoln<br>Lincoln (Second St @ Butler Ave)<br>Slaughter Neck<br>(Rt. 1, Argo Corner)  | (SP) Robert B. Gray<br>PO Box 85<br>Lincoln, DE 19960<br>R. 422-7204 C. 422-7269<br>Fax 422-4645 call first   | 2 |
| 42. | Lincoln<br>19960   | Lincoln: Wesley Chapel<br>(23115 Slaughter Neck Rd)  | (FE) Joanne R. Maxwell-Jenkins<br>23122 Slaughter Neck Rd<br>Lincoln, DE 19960<br>R. 684-0793 C. 684-4555     | 2 |
| 43. | Magnolia<br>19962  | Magnolia<br>Little Creek (Rt. 9)<br>Magnolia (Main St.)<br>Roby (Main St., Leipsic)  | (SP) Charlene K. Evans<br>PO Box 256<br>Magnolia, DE 19962<br>R. 674-8761 C. 335-3304                         | 7 |
| 44. | Milford<br>19963   | Milford: Avenue<br>(20 N Church St.)   | (FE) Earle N. Baker<br>20 N. Church St.<br>Milford, DE 19963<br>R. 422-5714 C. 422-8111<br>Fax 422-4078       | 7 |
|     |                    |  | (PE) Phyllis Walton<br>16629 DuPont Blvd<br>Georgetown, DE 19947<br>R. 856-7616 C. 422-8111<br>Fax 856-2440   | 1 |
| 45. | Milford<br>19963   | Milford: Calvary<br>(301 SE Front St.)   | (SP) Robert W. Kirby, III<br>301 SE Front St<br>Milford, DE 19963<br>R. 422-3824 C. 422-8884<br>Fax 422-3360  | 4 |
| 46. | Milford<br>19963   | Milford: Source of Life †<br>(103 Maple Ave)   | (AM) Christina Whaley<br>103 S. Maple Ave<br>Milford DE 19963<br>R. 424-3141 C. 422-4122                      | 3 |
| 47. | Milford<br>19963   | Milford: St. Paul<br>(3 <sup>rd</sup> & North St.)   | (PE) Jeanel Stirling<br>713 Truitt Ave., Ext.<br>Milford, DE 19963<br>R. 422-9749 C. 422-0709<br>Fax 424-3394 | 9 |
| 48. | Millsboro<br>19966 | Millsboro: Bethany<br>(19845 Lowes Crossing Rd)  | (SY) Lem Hudson<br>19845 Lowes Crossing Rd<br>Millsboro, DE 19966<br>R: 875-2051                              | 8 |
| 49. | Millsboro<br>19966 | Millsboro: Friendship<br>(Rt. 6 Box 50)  | (OF) George W. Fisher, Sr.<br>30983 Friendship Rd<br>Millsboro, DE 19966<br>R. 410-479-2085 C. 945-0516       | 6 |
| 50. | Millsboro<br>19966 | Millsboro: Harmony<br>(Rt. 24E, John Williams Hwy)   | (PE) C. Claudia Waters<br>Rt. 1 Box 96<br>Frankford, DE 19945<br>R. 539-5926 C. 945-7157                      | 6 |

51.	Millsboro 19966	Millsboro: Hickory Hill (32433 Molly Field Rd)	(FL) Betty Jo Magee (eff. 8/1) 33472 Deer Run Rd Selbyville, DE 19975 R. 436-5234 C. 934-6612	1
52.	Millsboro 19966	Millsboro: Carey's (Carey's Camp Rd)	(OE) Arthur G. Backus 24643 Gravel Hill Rd Millsboro DE 19966 R. 934-8479	3
53.	Millsboro 19966	Millsboro: Grace (Church & Morris Sts)	(FE) Robbie B. Townsend PO Box 566 Millsboro, DE 19966 R. 934-7038 C. 934-7969 Fax 934-7969 call first	3
54.	Millsboro 19966	Millsboro: Indian Mission (Route 5 & 48)	(FD) Larry L. Ganster PO Box 190 Bethany Beach, DE 19930 R. 539-2783	2
55.	Millsboro 19966	Millsboro: Long Neck (32051 Long Neck Rd.)	(FE) Christine P. Lee 32051 Long Neck Rd Millsboro, DE 19966 R. 945-5311 C. 945-9453 Fax 945-7221	3
			(PL) John P. Schutt 32051 Long Neck Rd Millsboro, DE 19966 R. 934-0133 C. 945-9453	2
56.	Millsboro 19966	Millsboro: Zoar (24463 Gravel Hill Rd)	(RE) Edward R. Wilkins 33735 N. Heron Dr. Lewes, DE 19958 R. 945-5580 C. 934-6112	6
57.	Millville 19970	Millville (Atlantic Ave & Clubhouse Rd) (PO Box 1179)	(RE) Theodore Elser 78 Clayton Ave Frankford DE 19945 R. 732-6962 C. 539-9077	3
58.	Milton 19968	Milton: Goshen (103 Mulberry St.)	(FE) Stephen L. Wallace 103 Mulberry St. Milton, DE 19968 R. 684-8045 C. 684-3328 Fax 684-3328 call first	8
59.	Milton 19968	Milton-Nassau White's Chapel (Hwy. 1, Overbrook) Zion (Rt. 16, Milton)	(OF) Peter J. Dietze 15357 Coastal Hwy Milton, DE 19968 R. 645-9148 C. 645-6252	2
60.	Ocean View 19970	Ocean View: Mariner's Bethel (81 Central Ave)	(FE) Stephen Ackerman 81 Central Ave Ocean View, DE 19970 R. 539-9256 C. 539-9510 Fax 539-9551	5
61.	Rehoboth 19971	Rehoboth Beach: Epworth (20 Baltimore Ave.)	(FE) John F. Abel, Jr. 20 Baltimore Ave. Rehoboth Beach, DE 19971 R. 227-2275 C. 227-7743 Fax 227-7891	5

- |     |                  |   |   |   |
|-----|------------------|---|---|---|
| 62. | Roxana           | Roxana<br>Sound (4 m E Selbyville,<br>Fenwick Island Rd)<br>Zion (Road 382, Roxana) | (SP) Donna S. Hinkle<br>35901 Zion Church Rd<br>Frankford, DE 19945<br>R. 436-8409 C. 436-4011                          | 2 |
| 63. | Seaford<br>19973 | Seaford: Bethel<br>(2381 Neal's School Rd)  | (PL) Karen M. Bongard<br>118 S Hall St<br>Seaford DE 19973<br>R. 628-0727 C. 628-3993                                   | 3 |
| 64. | Seaford<br>19973 | Seaford: Concord<br>Concord (25322 Church Rd)                                       | (PE) Diane E. Melson<br>4099 Dublin Hill Rd<br>Bridgeville, DE 19933<br>R. 337-8525 C. 628-8114<br>Fax 337-8216         | 7 |
| 65. | Seaford<br>19973 | Seaford: Evergreen ‡  | (FD) Sharon Graves<br>24524 Shufelt Rd<br>Seaford DE 19973<br>R. 628-1777 W. 410-341-4472                               | 3 |
| 66. | Seaford<br>19973 | Seaford: Wesley<br>(22025 Atlanta Rd)   | (FL) Edward J. Kuhling<br>106 Jacobs Dr.<br>Bridgeville, DE 19933<br>R. 337-0618 C. 629-3029<br>Fax 629-3029 call first | 5 |
| 67. | Seaford<br>19973 | Seaford: Mt. Olivet<br>(315 High Street)  | (FE) Thomas F. Gross<br>315 High St.<br>Seaford, DE 19973<br>R. 629-9579 C. 629-4458<br>Fax 629-0425                    | 3 |
| 68. | Seaford<br>19973 | Seaford: St. John's<br>(300 Pine St.)   | (FE) Boyd B. Etter<br>PO Box 299<br>Seaford, DE 19973<br>R. 629-9276 C. 629-9466<br>Fax 629-2467                        | 2 |
|     |                  |   | (SP) Richard E. Evans, Jr.<br>PO Box 299<br>Seaford, DE 19973<br>R. 410-749-0289 C. 629-9466                            | 4 |
|     |                  |   | (PD) Constance M. Hastings<br>PO Box 299<br>Seaford, DE 19973<br>R. 629-2298 C. 629-9466                                | 1 |
| 69. | Seaford<br>19973 | Seaford<br>John Wesley (3rd & Chandler)<br>Mount Hope (Rt. 392 Finchville, MD)      | (PE) Peggy M. Briggs<br>41 Church St<br>Bridgeville, DE 19933<br>R. 337-3281 C. 629-9215<br>Fax 337-3281 call first     | 1 |
| 70. | Seaford<br>19973 | Seaford-Reliance<br>Gethsemane<br>(Del. Rt. 20 - State Line)                        | (FE) Drew Christian<br>2701 Woodland Ferry Rd.<br>Seaford, DE 19973<br>R. 628-8895 C. 629-2862<br>Fax 629-4232          | 4 |
| 71. | Seaford<br>19973 | Seaford: Woodland<br>(5123 Woodland Church Rd)                                      | (OE) Richard Bridge<br>7276 Shell Bridge Rd<br>Laurel, DE 19956<br>R. 875-0879 C. 629-5404                              | 1 |

72.	Selbyville 19975	Selbyville: Salem (Church St. & Church Ave)	(FE) Bruce E. Cooke PO Box 410 Selbyville, DE 19975 R. 436-5684 C. 436-8412 Fax 436-2536	3
73.	Selbyville 19975	Selbyville: Zoar (Route 17)	(RE) Lehman Tomlin PO Box 581 Selbyville, DE 19975 R. 436-8417 C. 436-1989	4
74.	Smyrna 19977	Smyrna: Asbury (20-24 W. Mt. Vernon St.)	(FE) David B. Humphrey PO Box 330 Smyrna, DE 19977 R. 659-5586 C. 653-8415 Fax 653-1387	2
			(FL) Carol A. Terry 715 Saks St Smyrna DE 19977 R. 659-1669 C. 653-8415	4
75.	Smyrna 19977	Smyrna: Centennial (44 E. Mt. Vernon St.)	(SP) Rudolph H. White, Jr. (eff. 8/1) 610 River Rd Dover, DE 19901 R. 678-1256 C. 653-7665	1
76.	Smyrna 19977	Smyrna: Daybreak †	(FE) James F. Hawkins PO Box 74 Smyrna, DE 19977 R. 653-8898	3
77.	Woodside 19980	Woodside (Main St.)	(OF) Judy Zingaro PO Box 45 Woodside, DE 19980 R. 284-0946 C. 697-7050 Fax 284-0941	2
78.	Wyoming 19934	Wyoming (107 Broad St.)	(FE) Frank O. Sutton, Jr. 112 Broad St Wyoming, DE 19934 R. 698-0185 C. 697-6651 Fax 697-1888	9
			(PL) Curt Dotson 112 Broad St. Wyoming, DE 19934 R. 697-3871 C. 697-6651 Fax 697-1888	4

RETIRED PASTORSDOVER DISTRICT

David W. Baker, Sr. (Rehoboth: Epworth)  
 Edward B. Blevins (Laurel: Christ)  
 James Caldwell  
 William T. Carter (Rehoboth: Epworth)  
 J. Thomas Churn (Dover: Wesley)  
 Earl T. Cogan (Milton-Nassau)  
 George O. Commodore (Dover: Whatcoat)  
 R. Jervis Cooke (Seaford: St. John's)  
 Charles E. Covington, Sr. (Georgetown: Grace)  
 G. Wayne Cuff (Camden: Whatcoat)  
 Edwin L. Ellis (Smyrna: Centennial)  
 Theodore E. Elser (Clarksville: St. George's)  
 Howard E. Evans (Selbyville: Salem)  
 Rudolph D. Games (Dover: Whatcoat)  
 H. Sterling Green (Rehoboth: Epworth)  
 Clarence H. Hays (Milford: Avenue)  
 Ralph W. Hopkins (Bridgeville: Union)  
 John A. Irwin (Laurel: Centenary)  
 Everett C. Isaacs (Greenwood)  
 Edward H. Jackson (Clarksville)  
 Paul E. McCoy (Milford: Avenue)  
 Samuel McWilliams (Laurel: Mt. Pleasant)  
 Homer W. Minus (Dover: Whatcoat)

Charles Moyer (Lewes: Bethel)  
 L. Wayne Musgrove (Laurel-Mt. Pleasant)  
 Joseph Ossei-Akoannor (Seaford)  
 William R. Page (Milton-Nassau)  
 David Paul (Felton)  
 Dale R. Pruett (Dover: Hope)  
 Janet F. Rounsley (Ellendale: Chaplain's Chapel)  
 Robert L. Rowe  
 Michael S. Russell (Ellendale: St. Johnstown)  
 Robert E. Simpson, Sr. (Clayton)  
 Kyle N. Smith (Milford: Calvary)  
 J. Gordon Stapleton (Ocean View: Mariner's  
 Bethel)  
 Robert W. Starrett (Wyoming)  
 William M. Staten (Millsboro)  
 Harvey T. Sturgis (Millville)  
 William T. Swager (Millsboro: Zoar)  
 Robert O'Kelley Wallace (Lincoln)  
 Harold E. Walton (Bridgeville: Union)  
 Mildred E. White (Dover: Whatcoat)  
 Alvin J. Willink (Dover: Wesley)  
 Charles L. Willis (Bridgeville)  
 Ellsworth P. Woodruff (Hartly)

APPOINTED TO AN EXTENSION MINISTRY

Sandra L. Steiner Ball, Dover District Superintendent (5) (Milford: Avenue)  
 Karen S. Booth, Transforming Congregations (3) (Angola: Conley's)  
 Kendall K. McCabe, Academic Dean, United Theological Seminary (26), (Seaford: Mt. Olivet)  
 Mark Pruett-Barnett, Chaplain, Wesley College (2) (Georgetown: Wesley)  
 Barbara M. Wilson, Chaplain, Manor House (1) (Laurel: Christ)

HONORABLE LOCATION

Michael L. Price (14) (Gumboro)  
 Fred D. Wood, III (Retired) (5) (Seaford: Mt. Olivet)

FULL MEMBER DEACON

Larry L. Ganster (5) (Millville)

Delaware Hospice  
 PO Box 190  
 Bethany Beach, DE 19930

Sharon Graves (3) (Seaford: Mt. Oliver)

24524 Shufelt Rd.  
 Seaford, DE 19973

Cynthia C. Quillen (7) (Retired)

PO Box 5  
 Dagsboro, DE 19939

EASTON DISTRICT

District Superintendent  
 205A Maryland Ave.  
 Cambridge, MD 21613  
 410-221-1786  
 Fax 221-1138  
 E-Mail: eastonfstricoffice@verizon.net  
 Admin. Assistant: Terry Byrd

Thomas P. Donnachie, III  
 23 Londonderry Dr.  
 Easton, MD 21601  
 410-822-0403

4

You must dial 410 before all Maryland numbers

<u>Maryland Post Office</u>	<u>Church Location</u> <u>Charges</u>	<u>Mailing Address</u>  (Area Code 410)	
1. Bozman 21612	Bozman-Riverview Asbury (Wittman) Bozman Neavitt	(OF) Arthur H. Smith, III PO Box 310 Bozman, MD 21612 R. 745-3422	7
2. Cambridge 21613	Cambridge-Choptank Antioch (Town Point) Beckwith (Cornersville) Spedden (Hudson)	(AM) Donald Schell 1013 Hudson Road Cambridge, MD 21613 R. 228-0996	4
3. Cambridge 21613	Cambridge: Grace (501 Race St.)	(FE) Douglas M. Ridley 308 Oakley St. Cambridge, MD 21613 R. 228-1486 C. 228-4353	10
4. Cambridge 21613	Cambridge: St. Paul's (205 Maryland Ave)	(FE) Dale Brown 604 Edlon Park Cambridge, MD 21613 R. 228-4757 C. 228-1424	5
5. Cambridge 21613	Cambridge-Vienna St. Luke Wesley (Vienna) Zoar (Reid's Grove)	(FE) Yvonne Wallace Penn 6151 Augusta Cir Salisbury, MD 21801 R. 546-4669 Fax 546-3906	3
6. Cambridge 21613	Cambridge: Waugh Chapel (429 High Street)	(FE) William T. Wallace, Sr. PO Box 275 Cambridge, MD 21613 R. 228-7325 C. 228-5189 Fax 228-4868	12
7. Cambridge 21613	Cambridge: Zion (612 Locust St)	(FE) Kevin English 610 Locust St Cambridge, MD 21613 R. 228-5118 C. 228-4910	3
8. Centreville 21617	Centreville: Centreville (608 Church Hill Rd.)	(FE) K. Wayne Grier 608 Church Hill Rd. Centreville, MD 21617 R. 758-0156 C. 758-0868	9
9. Centreville 21617	Centreville: New Life Community (423 S. Liberty)	(OE) Samuel Holdbrook-Smith 113 Holton St Centreville, MD 21617 R. 758-3285	7
10. Chester 21619	Chester-Stevensville Ezion (Batt's Neck) Union Wesley	(PE) Marjorie Burns PO Box 153 Chester, MD 21619 R. 643-6992 C. 643-5881	3



11.	Chester 21619	Chester: Kent Island (2739 Cox Neck Rd)	(FE) David G. Bennett PO Box 308 Chester, MD 21619 R. 643-5647 C. 643-5361 Fax 643-8165	6
			(FE) Bonnie Shively PO Box 308 Chester, MD 21619 R. 643-3423 C. 643-5361	3
12.	Chestertown 21620	Chestertown: Christ (401 W. High Street)	(FE) Eleanor N. Laws 411 Campus Avenue Chestertown, MD 21620 R. 778-2848 C. 778-0911	11
13.	Chestertown 21620	Chestertown: First (High & Mill Sts)	(FE) Robert Riddleberger PO Box 227 Chestertown, MD 21620 R. 778-2722 C. 778-2977	2
14.	Chestertown 21620	Chestertown-Pomona Emmanuel (Quaker Neck Rd Pomona) Janes (120 S. Cross St.)	(FE) Gonzalee Matthews 305 Lincoln Dr. Chestertown, MD 21620 R. 778-3542 C. 778-0633	12
15.	Church Creek 21622	Church Creek Madison (Rt. 16) Milton (Rt. 16, Woolford) Taylor's Island (Rt. 16) White Haven (Rt. 16)	(OE) Robert Kirkley PO Box 10 Taylors Island, MD 21669 R. 397-3498	5
16.	Church Creek 21622	Church Creek-Cambridge Christ (Airey) John Wesley (Liners Road) Waters (Fort Neck)	(PL) Keith Cornish 1120 Taylors Island Road Madison, MD 21648 R. 221-6345	8
17.	Church Hill 21623	Church Hill-Burrisville Mt. Olive (Hope) Mt. Vernon (Salem) Mt. Zion (Burrisville) St. Daniels (Barclay)	(PM) Joyce A. Whittington 3412 Church Hill Road Church Hill, MD 21623 R. 758-0248	8
18.	Church Hill 21623	Church Hill-Price Bethany (Price) Church Hill	(PE) Christina Blake PO Box 6 Church Hill, MD 21623 R. 758-8306 C. 556-6457	2
19.	Crapo 21626	Crapo Bounds (Andrews) Ebenezer (Crapo) St. John's (Golden Hill)	(PL) Gary Crouch 2206 S Bay Dr. Toddville, MD 21672 R. 397-8484	2
20.	Denton 21629	Denton: St. Luke's (100 S. 5th Ave.)	(FE) Ronald Bell, Sr. PO Box 66 Denton, MD 21629 R. 479-2446 C. 479-2171	4
21.	East New Mrkt 21631	East New Market Brookview (Rt. 14) Trinity (Main St.)	(PL) Delmar Willey PO Box 265 East New Market, MD 21631 R. 221-0691	2
22.	East New Mrkt 21631	East New Market-Linkwood Mt. Pleasant (Salem) Faith Community	(PE) Jonathan Whitney 4111 E. NewMkt-Rhodsdle Rd. East New Market, MD 21631 R. 943-4383	1

23.	Easton 21601	Easton-Miles River Asbury (18 S. Higgins) St. Matthew	(FE) E. Victor Acquaaah-Harrison 420 Dover Rd Easton, MD 21601 R. 822-8654 C. 822-3476	2
24.	Easton 21601	Easton: St. Mark's (100 Peachblossom Rd.)	(FE) Gary L. Moore 100 Peachblossom Rd Easton, MD 21601 R. 822-1939 C. 822-0001	7
25.	Federalburg 21632	Federalburg-Bloomery Bloomery (nr Smithville) Chestnut Grove (Chipman Ln) Christ (S. Main & Maple)	(FE) Dale E. Evans 109 Park Ln Federalburg, MD 21632 R. 754-7571 C. 754-7567	2
26.	Federalburg 21632	Federalburg-Concord Concord (Dion Rd. & Rt.313) Union (301 Main St., Federalburg)	(OE) David G. Heistand 301 Main St. Federalburg, MD 21632 R. 673-1359 C. 754-9210	8
27.	Federalburg 21632	Federalburg-Denton Metropolitan-Zion UMC Ministries	(FE) Vanessa Stephens Lee 101 Willowbrook Ct Clearbrook Estate Seaford, DE 19973 R. 302-628-5422 C. 479-0018 Fax 628-5424	13
28.	Fishing Creek 21634	Fishing Creek-Hoopers Island Hoopers Memorial (Hoopersville) Hosier Memorial	(PL) Joseph Kelly 2642 Hoopers Island Rd Fishing Creek MD 21634 R. 397-3395	3
29.	Galena 21635	Galena-Warwick Mt. Olivet (Warwick) Olivet (Galena)	(FE) Lawrence Jameson PO Box 107 Galena, MD 21635 R. 648-5212	5
30.	Goldsboro 21636	Goldsboro Henderson (Henderson) Trinity (Goldsboro)	(PL) Larry Hanifee 103 Boxwood Ln Galena MD 21635 R. 648-6030	3
31.	Grasonville 21638	Grasonville-Carmichael Bryan's (Grasonville) John Wesley (Carmichael)	(FL) Marie E. Robinson 5610 Main St Grasonville, MD 21638 R. 827-5094	1
32.	Grasonville 21638	Grasonville: Immanuel	(FE) Oscar M. Lopez, Jr. PO Box 518 Grasonville, MD 21638 R. 827-6204 C. 827-6361	16
33.	Greensboro 21639	Greensboro-Burrsville St. Paul's (Sunset & Academy Sts) Union (Burrsville)	(FE) Howard Brooks, Jr. PO Box 57 Greensboro, MD 21639 R. 482-6271 C. 482-8170	5
34.	Hurlock 21643	Hurlock-Wesley Unity-Washington (Main & Oak Streets) Wesley (Rt. 313, Finchville)	(FE) Ruth T. Tull PO Box 298 Hurlock, MD 21643 R. 943-4730 C. 943-3222	6
35.	Marydel 21649	Marydel: Calvary	(RE) Ralph Ellis 3 Arbor Dr. Dover, DE 19904 R. 302-730-0773	6

36.	Millington 21651	Millington-Crumpton Asbury (Cypress St.) Crumpton (Third St.) Double Creek (nr McGnns Cm)	(SP) Mark Farnell PO Box 187 Millington, MD 21651 R. 928-3452 C. 928-3357	2
37.	Millington 21651	Millington-Pondtown Asbury (Chesterville) John Wesley (Millington) Mt. Pleasant (Pondtown)	(RE) Mae Etta Moore 1609 Dudley Corner Rd Millington, MD 21651 R. 778-6083	9
38.	Oxford 21654	Oxford-Waters Oxford (Morris Street)	(OE) William G. Cruikshank 25022 Maplewood Dr St. Michaels, MD 21663 R. 745-4334 C. 226-5585	1
		Waters (Banks & Market Sts)	(PL) Alma Boulden 809 Bayly Rd Cambridge, MD 21613 R. 228-8307	1
39.	Preston 21655	Harmony-Ames Ames (Hobbs) Harmony (Rt. 1)	(AM) Carol G. Price 6221 Bethlehem Road Preston, MD 21655 R. 673-2411 C. 673-7995	6
40.	Preston 21655	Preston Bethesda (N. Main St.)	(PL) Joan Wolff PO Box 147 Preston, MD 21655 R. 673-7734 C. 673-7538	2
41.	Preston 21655	Preston-Hurlock Mt. Calvary (Preston) Hurlock (Hurlock)	(FE) Arthur L. de'Souza George PO Box 255 Preston, MD 21655 R. 673-2555	4
42.	Queen Anne 21657	Queen Anne-Wye Mills Hillsboro (Hillsboro) Wye Mills (Wye Mills)	(FL) Howard Embert PO Box 267 Queen Anne, MD 21657 R. 364-5153	9
43.	Queenstown 21658	Queenstown-Wye Calvary (Queenstown) Wye of Carmichael	(PE) Karen Dize PO Box 7 Queenstown, MD 21651 R. 443-262-9180	4
44.	Ridgely 21660	Ridgely-Thawley's-Bridgetown Ridgely (109 Central Ave) Thawley's (near Denton)	(SP) Themistocles Patriotis PO Box 424 Ridgely, MD 21660 R. 634-2671	4
45.	Ridgely 21660	Ridgely-Marydel Mt. Pleasant (Greensboro) Mt. Zion (Mt. Zion Road) Replanted Zion (Ridgely) Union (Goldsboro)	(FE) Lisa Graine PO Box 216 Greensboro, MD 21639 R. 482-9268 C. 924-6202	3
46.	Rock Hall 21661	Rock Hall Raum Chapel Rock Hall Wesley Chapel	(AM) Linda K. Mariner 6190 Rock Hall Road Rock Hall, MD 21661 R. 639-7206 C. 639-2144	4
47.	Rock Hall 21661	Rock Hall-Fairlee Aaron Chapel (Piney Nk Rd) Asbury (Georgetown) Mt. Pisgah (Melitota) Mt. Pleasant (Fairlee)	(PE) Lawrence Purnell 6445 Edesville Road Rock Hall, MD 21661 R. 639-9910	5

48.	Royal Oak 21662	Bellevue-Royal Oak St. Luke (Front St., Bellevue)	(PL) Jerome E. Tilghman 103 Pintail Ct Cambridge, MD 21613 R. 228-9387 C. 763-8683	6
49.	Royal Oak 21662	Royal Oak: Community	(FE) Kun Chon Lee PO Box 126 Royal Oak, MD 21662 R. 745-0944 C. 745-2902	1
50.	Sassafras 21637	Sassafras Wesley Chapel of Love (Sassafras)	(PL) Alice Hutchins 822 Arrington Road Queenstown, MD 21658 R. 827-8606	10
51.	St. Michaels 21663	St. Michaels: St. Luke's (304 Talbot Street) (PO Box 207)	(FE) Harold E. Hale PO Box 207 St. Michaels, MD 21663 R. 745-2539 C. 745-2534	2
52.	St. Michaels 21663	St. Michaels: Union (Fremont & Railway Ave.)	(FE) Barbara A. Britt Johnson PO Box 978 St. Michaels, MD 21663 R. 745-2784	4
53.	Secretary 21664	Secretary-Dorchester Bucktown (Bucktown) Friendship (Aireys) Salem (Salem) First (Main & Academy Sts.)	(PE) Helen Lockwood PO Box 99 Secretary, MD 21664 R. 943-8945 C. 943-3439	4
			(RA) Mary Ann Farnell PO Box 176 Vienna, MD 21869 R. 376-3178	1
54.	Smithville 21669	Smithville: New Revived	(SP) Turhan L. Potter 4238 East New Market-Hurlock Rd. Hurlock, MD 21643 R. 943-8216 C. 228-2110	4
55.	Still Pond 21667	Still Pond-Coleman New Christian Chapel of Love St. Georges (Worton Point) Union at Coleman's Corner	(FL) Anthony Brown 101 Flyway Ln. Chestertown, MD 21620 R. 778-1102	4
56.	Still Pond 21667	Still Pond-Kennedyville Betterson Kennedyville Still Pond	(PL) Yvonne Paxton PO Box 224 Rock Hall, MD 21661 R. 778-0234	2
57.	Sudlersville 21668	Sudlersville Calvary-Asbury (Sdlrsville) Marvin Memorial (Barclay) St. Paul's (Ingleside)	(FE) David P. Doraisingh PO Box 202 Sudlersville, MD 21668 R. 438-3997 C. 438-3816	6
58.	Tilghman 21671	Tilghman: Tilghman (Main Street)	(FE) Frederick B. Bahr PO Box 192 Tilghman, MD 21671 R. 886-2197	7
59.	Trappe 21673	Trappe-Bruceville Faith Chapel (Bruceville) Trappe (East Maple Street)	(PE) Cynthia Burkert PO Box 362 Trappe, MD 21673 C. 476-3384	2

60. Trappe 21673	Trappe: Scott's (150 Main, Trappe)	(AM) T. David Hackett PO Box 178 Trappe, MD 21673 R. 822-8308 C. 476-3980	3
61. Vienna 21869	Vienna-Elliotts Elliotts (Elliotts Island) Reid's Grove (Reid's Grove) Vienna (Church Street)	(FE) G. Kim Gilson PO Box 278 Vienna, MD 21869 R. 376-0450 C. 376-0219	1
62. Wingate 21675	St. Thomas Bethany (Crocheron) St. Thomas (Bishops Head) Wingate (Wingate) Zion (Toddville)	(PL) David Kreck 806 Pinehurst Drive Cambridge, MD 21613 R. 221-1969	4
63. Wittman 21676	Wittman: New St. John's	(RA) Robert Brown 29135 Sanderstown Rd Trappe, MD 21673 R. 745-2678 C. 745-2678	2
64. Worton 21678	Worton-Fairlee St. James (Worton) Salem (Fairlee) Worton (Worton)	(PL) Kenneth Hickman 23055 Parsons Road Chestertown, MD 21620 R. 778-3498 C. 810-2654	1

#### RETIRED PASTORS

##### EASTON DISTRICT

Robert Brown	Curtis W. Smith (Choctank)
Henry Charlton (St. Michaels: St. Luke's)	Lawrence E. Staton (Sudlersville)
Thomas W. Hurley (Cambridge: Grace)	William M. Tasco (Federalsburg-Denton)
Edward Jackson (Church Creek: John Wesley)	John E. Taylor (East New Market)
Carol Johnson (Easton: St Mark's)	Robert L. Thomas (Hurlock-Wesley)
William H. Johnson (Rock Hall-Fairlee)	Dan E. Walker (Federalsburg: Christ)
Haig S. Medzarentz (Church Hill: Price)	Marlene L. Walters (Chestertown: Christ)
Roy B. Phillips (Chester: Kent Island)	Joseph W. Williams, Jr. (Preston-Hurlock)
Harrel W. Pitsenbarger (Federalsburg-Union)	Henry E. Zollinhofer (Millington-Crumpton)
David T. Seymour (St. Michaels: St. Luke's)	

#### APPOINTED TO AN EXTENSION MINISTRY

Barry Steiner Ball, Chaplain US Air Force (5) (1/4 time) (Easton: St. Mark's)  
 Thomas Donnachie, III, Easton District Superintendent (4) (Lebanon: Trinity: Jacob Albright District, EA PA Conf.)  
 Norman A. Tate, United Church of Christ, (6), (Oxford-Williamsburg)

#### PROBATIONARY DEACON

Sheri Lynn (Rodney) Smith  
 81 Agony Hill Rd  
 Reading, VT 05062

#### INCAPACITY LEAVE

Jefferson Labala, (2) (Cambridge-Church Creek)  
 David Rector (2) (Oxford)

#### FAMILY LEAVE

Michelle Loving Moore (2)  
 B. Gayle Dykes Conrow (1)

**SALISBURY DISTRICT**

District Superintendent  
 211A Phillip Morris Dr.  
 Salisbury, MD 21804  
 749-3331  
 Fax 749-6659  
 E-mail: district@dmv.com  
 Admin. Assistant: Barbara Kelly

Charlotte A. Nichols 1  
 1404 Camden Avenue  
 Salisbury, MD 21801  
 219-3770

**You must first dial 410 before all Maryland numbers**

<u>Maryland</u>	<u>Church Location</u>	<u>Mailing Address</u>	
<u>Post Offices</u>	<u>Charges</u>		
1. Allen 21810	Allen: Asbury	(SY) Laurence Stookey PO Box 123 Allen, MD 21810 R. 742-6093	6
2. Berlin 21811	Berlin: Bethany (8648 Stephen Decatur Hwy)	(PE) Patricia Frick 8648 Stephen Decatur Hwy Berlin, MD 21811 R. 641-0128 C. 641-2186	1
3. Berlin 21811	Berlin: Friendship (Friendship Rd. nr Rt. 113)	(PL) John R. Savage 3965 Featherstone Dr Salisbury, MD 21801 R. 546-5818	8
4. Berlin 21811	Berlin: Ironshire Calvary (8607 Ironshire Station Rd)	(SP) Baron N. Hopkins 112 Crockett Ave Fruitland, MD 21826 R. 742-3716 C. 641-1833	7
5. Berlin 21811	Berlin: St. Paul (405 Flower St.)	(FE) Barbara H. Harmon 213 Branch St. Berlin, MD 21811 R. 641-2453 C. 641-0270	2
6. Berlin 21811	Berlin-Sinepuxent New Bethel (South Berlin) St. John's (Sinepuxent Rd)	(FE) Joseph Henry 11721 Sinepuxent Rd. Berlin, MD 21811 R. 641-3303 C. 641-2058	2
7. Berlin 21811	Berlin: Stevenson (N. Main St.)	(FE) J. Arthur Hurley, Jr. 18 S. Main St. Berlin, MD 21811 R. 641-2077 C. 641-1137	6
8. Berlin 21811	Berlin: Taylorville	(RE) Harold P. Spedden 8 Cross Bow Trail Berlin, MD 21811 R. 208-6093	11
9. Bishopville 21813	Bishopville Showell Wilson Zion	(FL) Lewis W. Mitchell, Jr. PO Box 291 Bishopville, MD 21813 R. 352-5728	6
10. Crisfield 21817	Crisfield-Asbury Asbury (3380 Lawsonia Rd.) Mariners (Mariners & Old State Rd.)	(SP) Stephen S. Willing 3394 Lawsonia Rd. Crisfield, MD 21817 R. 968-3721 C. 968-0540	3

11.	Crisfield 21817	Crisfield: Immanuel (206 W Main St.)	(OF) William Davis 206 W Main St. Crisfield, MD 21817 R. 968-1680 C. 968-2189	2
12.	Crisfield 21817	Crisfield-Mt. Pleasant Mt. Pleasant (39 W Main St.) Quindocqua (2 ml W of Marion Stat.)	(PL) Carol Carlson 6038 Harry Burton Rd. Marion Station, MD 21838 R. 623-4005 C. 968-3225	2
13.	Crisfield 21817	Crisfield-Shiloh Shiloh (109 N 4 <sup>th</sup> St.) Waters Chapel (29377 Lovers Ln., Marion)	(PE) Genevieve Brown 339 Locust St. Crisfield, MD 21817 R. 968-0378	4
14.	Crisfield 21817	Crisfield-Union Asbury Union Asbury (3480 Freedomtown Rd) John Wesley (Marion Station)	(SP) Lucille H. Nichols 905 N. Division St Salisbury, MD 21801 R. 341-0184 C. 968-2342 (Union) C. 623-3626 (John Wesley)	7
15.	Deal Island 21821	Deal Island-St. Charles Macedonia (Riley Roberts Rd, Dms Qtr) St. Charles (Mahlon Price Rd. Chance)	(SY) Emanuel Johnson 126 Ridgefield Ln. Fruitland, MD 21826 R. 543-9940	4
16.	Deal Island 21821	Deal Island-St. John's Rock Creek (Chance) St. John's St. Paul's (PO Box 189, Wenona)	(RM) Lloyd Foard 6901 Seneca Dr Snow Hill MD 21863 R. 632-4670 C. 784-2269	3
17.	Delmar, MD 21875	Delmar: Melson (32705 Melson Rd.)	(RE) Everett C. Isaacs PO Box 353 Greenwood, DE 19950 R. 349-4741 C. 896-9054	1
18.	Delmar, DE 19940	Delmar: St. Stephen's (101 E. State St)	(FE) Marsha Carpenter 101 E State St Delmar, DE 19940 R. 651-3520 C. 302-846-9501	3
19.	Delmar, MD 21875	Delmar: Union (1202 Pine St)	(FE) Timothy A. Duffield, Sr. 805 West St. Laurel, DE 19956 R. 302-875-3064 C. 896-4292 Fax 302-875-9321	2
20.	Ewell 21824	Ewell-Smith Island Calvary (Rhodes Point) Ewell Union (Tylerton)	(PM) Richard Edmund PO Box 52 Ewell, MD 21824 R. 968-3517	6
21.	Fruitland 21826	Fruitland-Cokesbury Cokesbury (nr Pocomoke City) Old Friendship (W. Post Office)	(PL) Frances Fitchett PO Box 11 Girdletree, MD 21829 R. 632-1892	6
22.	Fruitland 21826	Fruitland-Allen Friendship (U Fry, Allen) Mt. Calvary (S. Division St. Ext.)	(PE) Anna Foster 313 Anderson St Fruitland, MD 21826 R. 749-2023	1
23.	Fruitland 21826	Fruitland: St. John's (312 E. Main St.)	(FE) Paul Sherwood 6263 Rockawalkin Rd Salisbury, MD 21801 R. 742-9803 C. 742-5592	1

24.	Girdletree 21829	Girdletree Coolspring (Rt. 12) Mt. Wesley St. Matthew (Box Iron)	(AM) Thomas C. Fitchett PO Box 2 Girdletree, MD 21829 R. 632-1892	10
25.	Girdletree 21829	Girdletree-Stockton Girdletree Remson (S Stockton) Wesley (Porterville)	(FL) Sally Russum 6111 Taylor Landing Road Girdletree, MD 21829 R. 632-3165	2
26.	Hebron 21830	Hebron: Charity (Jersey & Naylor Mill Rds)	(PL) Doris Bailey (PL) Major Bailey PO Box 1504 Salisbury, MD 21802 R. 742-1612	5 5
27.	Hebron 21830	Hebron: Nelson Memorial (Main & Church)	(FE) James W. Riley, Jr. PO Box 616 Hebron, MD 21830 R. 546-3235 C. 546-2285	4
28.	Hebron 21830	Hebron: St. Paul's (Walnut & Howard)	(FL) William B. Cropper PO Box 29 Hebron, MD 21830 R. 742-3947 C. 546-9750 Fax 546-8309	10
29.	Mardela Springs 21837	Mardela Springs Emmanuel (Main Street) Mt. Pleasant Snethen	(FE) Ruthann Simpson 9830 Sharptown Rd Mardela Springs, MD 21837 R. 334-3637 C. 749-4037	2
30.	Marion Sta. 21838	Marion Station-Handy's Handys Memorial (Rt. 357) Liberia (Liberia) Mt. Peer (Rt. 357)	(PL) William M. Miles 32113 Perryhawk Rd Princess Anne, MD 21853 R. 651-3082	7
31.	Marumsc 21838	Ebenezer	(PE) Bernadette Beckett 11381 Drawbridge Road Princess Anne, MD 21853 R. 651-0678	2
32.	Nanticoke 21840	Jesterville: Elzey	(PL) Richard Parrott 6181 Ayreshire Dr Salisbury, MD 21801 R. 546-2455	1
33.	Nanticoke 21840	Nanticoke-West Side Parish Bivalve (Main Street) Nanticoke (Main Street) Tyaskin (Tyaskin)	(FL) John W. Moore 20549 Nanticoke Rd Nanticoke, MD 21840 R. 873-2224	4
34.	Nanticoke 21840	Nanticoke: Asbury	(RL) Anna L. McIntosh PO Box 63 Nanticoke, MD 21840 R. 651-2566	13
35.	Newark 21841	Newark Bowen (Main Street) Trinity (Main Street)	(AM) Shirley Evans PO Box 36 Newark, MD 21841 R. 632-1134	4
36.	Ocean City 21842	Ocean City: Atlantic	(FE) William T. Sterling, Jr. 105 Fourth St. Ocean City, MD 21842 R. 213-0930 C. 289-7430	6



- |     |                                    |   |   |    |
|-----|------------------------------------|---|---|----|
| 37. | Ocean Pines<br>Berlin, MD<br>21811 | Ocean Pines: Community Church<br>(11227 Racetrack Road)   | (FE) P. Thomas McKelvey<br>11227 Racetrack Rd<br>Berlin, MD 21811<br>R. 641-6811 C. 641-5433      | 13 |
| 38. | Oriole<br>21848                    | Oriole<br>St. Peter's<br>Somerset (Dames Quarter)   | (FL) Carol Loy<br>27160 Oriole Rd<br>Princess Anne, MD 21853<br>R. 651-2612                       | 3  |
| 39. | Parsonsborg<br>21849               | Parsonsborg: Jerusalem  | (RE) Henry Zollinhofer<br>401 Valleywood Rd<br>Salisbury, MD 21804<br>R. 548-1479                 | 1  |
| 40. | Pittsville<br>21850                | Pittsville-Willards<br>Ayres (Delaware Road)<br>Eden  | (SP) John Hinkle, Jr.<br>35901 Zion Church Rd<br>Frankford, DE 19945<br>R. 436-8409               | 1  |
| 41. | Pocomoke City<br>21851             | Pocomoke City-Bethany<br>Bethany<br>(2nd & Market Sts.)<br>Salem<br>(2nd & Walnut Sts.)                                     | (FE) Russell L. Lehman<br>200 Walnut Street<br>Pocomoke City, MD 21851<br>R. 957-0990 C. 957-0991 | 7  |
| 42. | Pocomoke City<br>21851             | Pocomoke City-Mt. Zion<br>Mt. Zion (407 Oxford St)<br>St. James (PO Box 724)  | (PE) Shirlyn Henry Brown<br>1000 Cedar Street<br>Pocomoke City, MD 21851<br>R. 957-0689           | 2  |
| 43. | Powellville<br>21852               | Powellville<br>Friendship (Friendship Rd)<br>Mt. Pleasant (Willards)<br>Powellville   | (SP) David Herr<br>35639 Mt. Hermon Road<br>Pittsville MD 21850<br>R. 835-8542                    | 2  |
| 44. | Princess Anne<br>21853             | Princess Anne: Antioch<br>(11656 Somerset Ave.)   | (PE) D. Richard Walton, Sr.<br>PO Box 297<br>Princess Anne, MD 21853<br>R. 651-4189 C. 651-2192   | 2  |
| 45. | Princess Anne<br>21853             | Princess Anne-Cottage Grove<br>John Wesley  | (PL) Moor Holloman<br>PO Box 1241<br>Salisbury, MD 21804<br>R. 548-4169                           | 4  |
| 46. | Princess Anne<br>21853             | Princess Anne-Manokin<br>Samuel Wesley<br>Also: Wesley Foundation<br>Salisbury University                                   | (PE) Bernadette Beckett<br>11381 Drawbridge Rd.<br>Princess Anne, MD 21853<br>R. 651-0678         | 2  |
| 47. | Princess Anne<br>21853             | Princess Anne: Metropolitan<br>Metropolitan<br>(3 E. Broad Street)<br><br>Also: Wesley Foundation<br>UMES, Princess Anne MD | (FE) Candy Miles<br>30518 E Broad St<br>Princess Anne, MD 21853<br>R. 651-4447 C. 651-0530        | 1  |
| 48. | Princess Anne<br>21853             | Princess Anne-Mt. Vernon<br>Asbury (Mt. Vernon)<br>John Wesley (Mt. Vernon)   | (SP) Stephen H. Laffey<br>13263 Renshaw Rd.<br>Princess Anne, MD 21853<br>R. 651-3901             | 2  |
| 49. | Princess Anne<br>21853             | Princess Anne-Oakville<br>St. Mark  | (PL) Elmer N. Davis, Jr.<br>5827 Brandywine Ln<br>Salisbury, MD 21801<br>R. 860-5462              | 8  |

50.	Princess Anne 21853	Princess Anne: St. James (Westover)	(FE) Carroll Fields PO Box 58 Westover, MD 21871 R. 219-8222 C. 651-9580 Fax 651-9581	8
51.	Princess Anne 21853	Princess Anne: Trinity	(RE) Ashley Maxwell 8915 Bethel Rd Berlin, MD 21811 R. 641-3328	2
52.	Quantico 21856	Quantico-Hebron Friendship (Wetpquin) Mt. Zion (Quantico) St. Luke (Hebron)	(SP) Dolores A. Wilks 6124 Quantico Rd Quantico, MD 21856 R. 548-7621	6
53.	Quantico 21856	Quantico-Rockawalkin Ebenezer (Rockawalkin Road) First	(RE) Thomas W. Blakelock 6777 Rockawalkin Rd. Hebron, MD 21830 R. 651-3757 C. 742-6975	3
54.	Rehobeth 21857	Rehobeth-Mt. Olive Mt. Olive (Revel Neck /rd.) Rehobeth (Rehobeth)	(RA) Janet Rounsley 31091 Mt. Hermon Rd. Salisbury, MD 21804 R. 341-4824	6
55.	Salisbury 21801	Salisbury: Asbury (1401 Camden Ave.)	(FE) Glenn P. Catley 1401 Camden Ave. Salisbury, MD 21801 R. 749-5302 C. 749-2131 Fax 749-2914	11
56.	Salisbury 21801	Salisbury: Bethesda (406 N Division St.)	(FE) Dale L. Vroman 406 N Division St Salisbury, MD 21801 R. 677-3062 C. 742-8855 Fax 742-8856	3
			(FE) Darlene Dixon 406 N Division St Salisbury, MD 21801 R. 742-1482 C. 742-8855	3
57.	Salisbury 21804	Salisbury: Christ (211 Phillip Morris Dr.)	(FE) Norma O. Bailey 1733 Crestwood Circle Salisbury, MD 21804 R. 742-7350 C. 742-5334	18
58.	Salisbury 21804	Salisbury: Grace (635 E Church St.)	(RE) Howard L. Gordy, Jr. 635 E Church St. Salisbury, MD 21804 R. 548-9071 C. 742-4144 Fax 742-4160	2
		Higher Hope † (635 E Church St)	(PL) Janice Humphrey 23309 Ballard Rd Deal Island, MD 21821 R. 784-2475 C. 742-4144 Fax 742-4160	3
59.	Salisbury 21801	Salisbury: First Haitian (1529 Edgemore Ave.)	(PL) Xavier Charleron 408 Cherry Ln. Laurel, DE 19956 R. 302-877-0573 C. 572-6099	8

60.	Salisbury 21804	Iglesia Christiana El Refugio (635 E Church St)	<b>To Be Supplied</b> 635 E Church St Salisbury, MD 21804 C. 742-4144	1
61.	Salisbury 21804	Salisbury: Korean Mission (400 E. Vine St.)	(OE) Sueng Lin Baik 910 Montrose Dr. Salisbury, MD 21804 R. 860-2670 C. 860-0090	4
62.	Salisbury 21801	Salisbury-Riverside Riverside Washington (Shad Point)	(SP) Sherwood McGrath 517 Winder St. Salisbury, MD 21801 R. 677-6782 C. 546-0567	5
63.	Salisbury 21804	Salisbury: St. Andrews (400 East Vine Street)	(SP) Sally Dolch PO Box 116 Allen, MD 21810 R. 742-2357 C. 749-8607	3
64.	Salisbury 21801	Salisbury: Trinity (112 High St)	(FE) George R. Patterson 3345 Blue Heron Way Eden, MD 21822 R. 860-2422 C. 749-5562 Fax 410-749-8830	6
65.	Salisbury 21804	Salisbury: Union (Union Church Rd.)	(PL) Paul Holland 9863 Deal Island Rd. Deal Island, MD 21821 R. 410-784-2149	2
66.	Salisbury 21804	Salisbury-Walston Switch Bethel (Walston's Switch) Mt. Hermon	(PL) Carolyn Bunting 36656 Main St. Millsboro, DE 19966 R. 302-238-7274 C. 860-1853	4
67.	Salisbury 21801	Salisbury: Wesley Temple (1322 West Rd.)	(FE) William A. Ross, Sr. 1306 West Rd. Salisbury, MD 21801 R. 742-1680 C. 749-4252 Fax 749-1365	2
68.	Salisbury 21804	Salisbury:Zion (Zion & Zion Church Rds)	(FE) Wesley P. Davis 7540 Zion Church Rd Parsonsborg, MD 21849 R. 860-5542 C. 543-9491	3
69.	Sharptown 21861	Sharptown-Asbury Asbury Cokesbury (nr Reliance, DE) Riverton (Riverton)	(OF) John A. Nalley PO Box 344 Sharptown, MD 21861 R. 883-3638 C.883-3189	7
70.	Sharptown 21861	Sharptown-Galestown Galestown Wheatleys (nr Galestown)	<b>To Be Supplied</b>	1
71.	Sharptown 21861	Sharptown-Mt. Vernon Mt. Hermon (Columbia, DE) Mt. Vernon	(SP) Everett Landon PO Box 203 Sharptown, MD 21861 R. 883-3448	3
72.	Sharptown 21861	Sharptown-Zion John Wesley Mt. Nebo Zion (San Domingo)	(FE) David M. Lee PO Box 1791 Seaford, DE 19973 R. 302-628-5423 C. 883-3564 Fax 302-628-5424	3

73.	Snow Hill 21863	Snow Hill-Bates Memorial Bates Memorial (Market & Washington Sts.) Mt. Olive (Nr. Snow Hill)	(FE) Mark J. Avens 116 N. Washington St. Snow Hill, MD 21863-1230 R. 632-2509 C. 632-1319	2
74.	Snow Hill 21863	Snow Hill-Ebenezer Ebenezer (107 S. Collins St.) Friendship Hutt's Memorial	(FE) Pearl G.S. Johnson PO Box 271 Snow Hill, MD 21863 R. 632-1617	4
75.	Snow Hill 21863	Snow Hill: Whatcoat (Federal & Washington Sts.) (PO Box 272)	(PM) John Hornberger 102 W Federal St Snow Hill, MD 21863 R. 632-1229 C. 632-0181	2
76.	Stockton 21864	Stockton: Shiloh (near Pocomoke)	(RA) Gertrude C. Brown 4258 Smith Rd Salisbury, MD 21801 R. 749-4705	3
77.	Upper Fairmt 21867	Upper Fairmount: Christ	(PL) Andrew Turner PO Box 165 Upper Fairmount, MD 21867 R. 546-4486	4
78.	Upper Hill 21867	Upper Hill: St. Andrews	(FE) Dianne E. Henry 11721 Sinexpent Rd. Berlin, MD 21811 R. 641-3303	4
79.	Whaleyville 21872	Whaleyville-New Hope New Hope (New Hope Rd) Whaleyville St. Martin's	(SP) Dean Perdue PO Box 6 Whaleyville, MD 21872 R. 641-3565	5
80.	Whaleyville 21872	Whaleyville-Bishopville Curtis (Bishopville) Pullet's (11906 Shephard's Crossing Rd.)	(PE) Lester Justice 4546 Pheasant Dr. Salisbury, MD 21801 R. 548-1422 C. 641-2568	4

**RETIRED PASTORS****SALISBURY DISTRICT**

Seong Baik (Salisbury: Korean)

Thomas W. Blakelock

Gertrude Brown

Frederick N. Bruner (Salisbury:Trinity)

George C. Godfrey (Salisbury:Bethesda)

Howard L. Gordy, Jr. (Salisbury:Trinity)

Robert L. Harris

William Kniceley (Oriole)

Harley H. Krause (Sharptown-Asbury)

Sabra M. Marshall (Crisfield-Marion)

Anna McIntosh

John Randolph

W. Daniel Rich (Salisbury-Bethesda)

Olin J. Shockley (Salisbury:Trinity)

Harold P. Spedden (Ocean City:Atlantic)

Charles E. Strickler (Snow Hill:Bates Memorial)

Simon Stubbs (Princess Anne-Metropolitan)

Thomas Wall (Pocomoke: Salem)

Leonard H. Wheatley, Jr. (Preston:Bethesda)

Edward R. Wilkins (Salisbury:Asbury)

Samuel L. Wilkins (Whaleyville)

Donald L. Willard (Bishopville)

Bill S. Wilson (Snow Hill:Bates)

Lawrence E. Wimbrow (Ocean City:Atlantic)

## APPOINTED TO AN EXTENSION MINISTRY

Sherrol L. James, Chaplain, U.S. Air Force (9) (Princess Anne: Metropolitan)  
 Grant Johnson, Director, Salisbury Urban Ministries (3)  
 Charlotte A. Nichols, Salisbury District Superintendent (1)

INCAPACITY LEAVE

Olivia Costango (3)  
 William Downing (3)  
 Alice Hemmeian (3)

## SALISBURY URBAN MINISTRIES

Grant Johnson, Director  
 PO Box 1792  
 Salisbury, MD 21802

- |  |  |
|--|--|
| 54. Salisbury: Asbury<br>1401 Camden Avenue<br>Salisbury, MD 21801<br>410-749-2131         | 55. Salisbury: Bethesda<br>406 N. Division Street<br>Salisbury, MD 21801<br>410-742-8855 |
| 56. Salisbury: Christ<br>201 Phillip Morris Drive<br>Salisbury, MD 21801<br>410-742-5334   | 57. Salisbury: Grace<br>635 E. Church Street<br>Salisbury, MD 21801<br>410-742-4144      |
| 60. Salisbury: Korean Mission<br>400 E. Vine Street<br>Salisbury, MD 21801<br>410-860-1545 | 62. Salisbury: St. Andrews<br>400 E. Vine Street<br>Salisbury, MD 21801<br>410-749-8607  |
| 63. Salisbury: Trinity<br>113 Broad Street<br>Salisbury, MD 21801<br>410-749-5562          | 66. Salisbury: Wesley Temple<br>1322 West Road<br>Salisbury, MD 21801<br>410-749-4252    |

WILMINGTON DISTRICT

District Superintendent 2200 Baynard Blvd. Wilmington, DE 19802-3939 302-571-1471 or 1-800-201-1636 Fax 302-571-8482 E-mail: <a href="mailto:umdistrictoffice@att.net">umdistrictoffice@att.net</a> Admin. Assistant: Carole Dobson Web Page: <a href="http://www.gbgm-umc.org/wilmdist/">http://www.gbgm-umc.org/wilmdist/</a>	<b>William M. Fitzhugh, Jr.</b> 607 Fairville Way Middletown, DE 19709 R. 285-0321	<b>1</b>
--	---	----------

<u>Delaware</u> <u>Post Office</u>	<u>Church Location</u> <u>Chimes</u>	<u>Mailing Address</u> (Area Code 302)	
1. Bear 19701	Bear: Cornerstone (3135 Summit Bridge Rd.)	(FE) Paul A. Owens 3135 Summit Bridge Rd. Bear, DE 19701 R. 834-7611 C. 836-2862 Fax 836-0140	15
		(SP) Carolyn Williams (eff. 8/1) 3135 Summit Bridge Rd Bear, DE 19701 R. 322-5927 C. 836-2862	1
2. Bear 19701	Bear: Red Lion (1545 Church Rd.)	(FE) John M. Dunnack 1851 Bear-Corbitt Rd. Bear, DE 19701 R. 834-1778 C. 834-1599	9
3. Bear 19701	Bear: Nueva Vida (1545 Church Rd.)	(SY) Myriam Melendez 247 N Antler PL Bear, DE 19701 R. 832-3842 C. 838-5705	3
4. Bear 19701	Bear: Union (345 School Bell Rd.)	(FL) Donald Schuler 345 School Bell Rd. Bear, DE 19701 R. 610-361-9020 C. 322-3118	6
5. Christiana 19702	Christiana (21 W Main St.)	(FE) Bonnie Jones-Goldstein 21 W. Main Street Christiana, DE 19702 R. 737-1361 C. 738-7544	12
6. Christiana 19702	Christiana: Mt. Pleasant	(PL) Wendell Moore 14 S. Tibbett Ave. Bear, DE 19701 R. 836-9305	7
7. Claymont 19703	Claymont: Church of the Atonement (3519 Philadelphia Pike)	(FE) Conrad M. Cohen 44 Seminole Ave. Claymont, DE 19703 R. 798-2329 C. 798-8472 Fax 246-0258	14
8. Delaware City 19706	Delaware City/Port Penn St. Daniels (Port Penn Rd & Stewart St., Port Penn) Ebenezer (309 Clinton St, DE City)	(SY) Bethsheila Hunley 11279 Needham Rd Worton, MD 21678 R. 410-348-9141 C. 838-1664	1
9. Hockessin 19707	Hockessin (7250 Lancaster Pike)	(FE) John F. Mitchell 7250 Lancaster Pike Hockessin, DE 19707 R. 376-5017 C. 239-3030 Fax 239-3036	1

			(FE) Laura A. Martin 7250 Lancaster Pike Hockessin, DE 19707 R. 452-0879 C. 239-3030	7
10.	Hockessin 19707	Delaware: Korean (717 Loveville Rd)	(FE) Chansoon Lim 717 Loveville Rd Hockessin, DE 19707 R. 239-9602 C. 235-5735 Fax 235-5736	3
			(FD) Sung Ho Bae 717 Loveville Rd Hockessin, DE 19707 R. 655-5236 C. 998-4222	5
11.	Middletown 19709	Middletown: Bethesda (116 E. Main St)	(FE) Isabel Gardner 116 E Main St. Middletown, DE 19709 R. 378-9029 C. 378-2313	7
			(SP) Tracy Mooney (eff. 8/1) 116 E Main St Middletown, DE 19709 R. 777-6776 C. 378-2313	1
12.	Middletown 19709	Connection Community Church (100 W. Green St.)	(FE) Alan T. Jones (FE) Karen K. Jones PO Box 288 Middletown, DE 19709 R. 378-7692 Fax 378-7695	5 5
13.	Middletown 19709	Middletown: Dale's Memorial	(FE) Donald Hamilton 19 Chesapeake Loop Brennan Estates Bear, DE 19701 R. 838-7733	5
14.	Newark 19711	Newark (69 E Main St.)	(FE) David M. Palmer 69 E. Main St. Newark, DE 19711-4645 R. 832-1718 C. 368-8774 Fax 368-8705	1
			(FE) James C. Faltot 69 E Main St Newark, DE 19711 R. 654-2263 C. 368-8774	1
15.	Newark 19711	Newark: Ebenezer (525 Polly Drummond Road)	(FE) Ray Graham 7 Taven Keep Court Newark, DE 19711 R. 368-7139 C. 731-9495 Fax 731-9555	7
16.	Newark 19713	Newark: Kingswood (300 Marrows Rd.)	(FE) James Sipes 300 Marrows Rd. Newark, DE 19713 R. 369-0240 C. 738-4478	3
17.	Newark 19702	Newark: Salem (469 Salem Church Rd.)	(FE) Charles O. Walter 469 Salem Church Rd. Newark, DE 19702 R. 529-1981 C. 738-4822	10

18.	New Castle 19720	New Castle (510 Delaware St.)	(FE) Alexander L. Slonin, Jr. 510 Delaware St. New Castle, DE 19720 R. 328-2342 C. 328-2207 Fax 328-1644	4
19.	New Castle 19720	New Castle-Asbury Asbury (300 E. Basin Rd) Minquadale (Minquadale Blvd)	(FE) Norman L. Poultney 300 E. Basin Rd. New Castle, DE 19720 R. 328-2288 C. 328-5649  (FE) Jeremias A. Rojas 300 E. Basin Rd. New Castle, DE 19720 R. 328-9234 C. 328-5649	12  9
20.	New Castle 19720	New Castle: Buttonwood (PO Box 407)	(PL) Albert C. Gaither 624 Old Porter Rd. Bear, DE 19701 R. 834-3064	2
21.	New Castle 19720	New Castle: Mt. Salem	(PL) Wendell Moore 14 S Tribbett Ave Bear, DE 19701 R. 836-9305	4
22.	Odessa 19730	Odessa St. Paul's	(FE) Karin G. Tunnell PO Box 253 Odessa, DE 19730 R. 449-0856 C. 378-2420	1
23.	St. Georges 19733	St. Georges (109 N. Broad St. Georges, DE 19733)	(SP) Vernon Bryant PO Box 145 St. Georges, DE 19733 R. 834-4749	2
24.	Summit	Summit (554 Old Summit Bridge Rd.) Middletown, DE 19709)	(SP) Rebecca Kelly (eff. 8/1) 916 Blackbird Landing Rd Townsend, DE 19734 R. 653-6817 C. 378-3760	1
25.	Townsend 19734	Townsend Friendship (Fimngs Landing Rd) Immanuel (Main Street)	(FE) Maleia Rust PO Box 60 Townsend, DE 19734 R. 378-2431 C. 378-8203	4
26.	Townsend	Townsend: Lee Haven	(SY) Marilyn Rembert PO Box 279 Townsend, DE 19734 R. 395-9294 C. 378-2106	1
27.	Wilmington 19803	Wilmington: Aldersgate (2313 Concord Pike)	(FE) Jonathan E. Baker 2313 Concord Pike Wilmington, DE 19803 R. 654-7136 C. 478-2575 Fax 478-1828  (FE) Beverly B. Lewis 2313 Concord Pike Wilmington, DE 19803 R. 562-5802 C. 478-2575	7  1
28.	Wilmington 19810	Wilmington: Chester Bethel (2619 Foulk Rd)	(FE) Alfred E. Taylor 2619 Foulk Rd Wilmington, DE 19810 R. 475-3313 C. 475-3549 Fax 529-7873	5



29.	Wilmington 19805	Wilmington: Christ (6 N Clifton Ave)	(PE) Christopher Pennington 6 N Clifton Ave Wilmington, DE 19805 R. 636-0401 C. 998-4584 Fax 998-9584	3
30.	Wilmington 19801	Wilmington: Coleman Memorial (465-1/2 Anderson Dr)	(FE) George Moody 465 1/2 Anderson Dr Wilmington, DE 19801 R. 652-5554 C. 656-3565 Fax 656-1507	3
31.	Wilmington 19801	Wilmington: Ezion-Mt. Carmel (800 N Walnut St)	(FE) H. Ward Greer 800 N Walnut St Wilmington, DE 19801 R. 762-6404 C. 654-3103 Fax 655-2954	4
32.	Wilmington 19801	Wilmington: Grace (900 Washington St.)	(OE) Robert Mongold 900 Washington St. Wilmington, DE 19801 R. 475-2257 C. 655-8847 Fax 655-8874	2
33.	Wilmington 19801	Wilmington: Gracia Divina (900 Washington St.)	(PL) Angel Marraro 900 Washington St. Wilmington, DE 19801 R. 836-0440 C. 631-6498	3
34.	Wilmington 19802	Wilmington: Brandywine (2200 N. Market St)	<b>To Be Supplied</b> 2200 N Market St Wilmington, DE 19802 C.453-2827	1
35.	Wilmington 19805	Wilmington: Haven (1709 W 3 <sup>rd</sup> St)	(SY) Joseph Archie III PO Box 327 Townsend, DE 19734 R. 378-3008 C. 658-3151 Fax 658-5349	3
36.	Wilmington 19809	Wilmington: Hillcrest-Bellefonte (400 Hillcrest Ave.)	(PL) William Meredith 400 Hillcrest Ave. Wilmington, DE 19809 R. 765-3401 C. 764-3145	4
37.	Wilmington 19809	Wilmington: Holly Oak/Calvary Calvary (36th & Wash. Sts.) Holly Oak (1511 Phila Pk)	(FL) Shane Moran 1511 Philadelphia Pike Wilmington, DE 19809 R. 798-4503 C. 798-4476/764-5518 Fax 798-1533	2
38.	Wilmington 19808	Wilmington: Cedars (Harrison & Maple Sts)	(FL) Denise Founds 9 Harrison Ave Wilmington, DE 19808 R. 998-2098 C. 994-2664	3
39.	Wilmington 19808	Wilmington: Marshallton (1105 Stanton Rd)	(FE) Patricia Bryant Harris 1105 Stanton Rd. Wilmington, DE 19808 R. 322-8586 C. 994-7466 Fax 994-4814	1
40.	Wilmington 19801	Wilmington: Mt. Joy (451 Townsend St.)	(FE) Derrick E. Porter 36 Talley Ct. Wilmington, DE 19802 R. 764-2824 C. 655-7751	9

41.	Wilmington 19803	Wilmington: Mt. Lebanon (850 Mt. Lebanon Rd)	(PE) Jennifer H. Kerby 850 Mt. Lebanon Rd. Wilmington, DE 19803 R. 478-2788 C. 652-8411 Fax 652-8411 call first	1
42.	Wilmington 19806	Wilmington: Mt. Salem (2629 W. 19th St.)	(FE) John Holden 2629 W. 19 <sup>th</sup> St. Wilmington, DE 19806 R. 654-6119 C. 658-1807	7
43.	Wilmington 19804	Wilmington: Peniel (115 E. Market Street)	(FE) Theodore E. Day 115 E. Market St. Wilmington, DE 19804 R. 998-8165 C. 994-9519 Fax 994-1470	4
44.	Wilmington 19802	Wilmington: Peninsula-McCabe (2200 Baynard Blvd.)	(FE) Cheryl Taylor Jensen 2200 Baynard Blvd. Wilmington, DE 19802 R. 764-6503 C. 652-0326	5
45.	Wilmington 19804	Wilmington: Richardson Park (11 N Maryland Ave.)	(FE) William Green 11 N. Maryland Ave. Wilmington, DE 19804 R. 652-6168 C. 654-0961 Fax 655-7446	6
46.	Wilmington 19804	Wilmington: St. Mark's (1700 Limestone Rd.)	(FE) Thomas G Edwards 1700 Limestone Rd. Wilmington, DE 19804 R. 994-0695 C. 994-0400 Fax 994-5740	7
47.	Wilmington 19803	Wilmington: St. Paul's (1314 Foulk Rd.)	(FE) James Van Der Wall 1314 Foulk Rd. Wilmington, DE 19803 R. 478-1033 C. 478-3135 Fax 477-0717	3
			(FE) Patti F. Collett 1314 Foulk Rd. Wilmington, DE 19803 R. 584-0957 C. 478-3135	8
48.	Wilmington 19804	Wilmington: Simpson (907 Centerville Rd)	(FE) John I. Penn 907 Centerville Road Wilmington, DE 19804 R. 449-1543 C. 998-4222 Fax 992-9784	4
49.	Wilmington 19808	Wilmington: Skyline (3100 Skyline Drive)	(FE) Vicki L. Gordy-Stith (FE) Patrick B. Gordy-Stith 5401 Crestline Road Wilmington, DE 19808 R. 737-1772 C. 737-9069	9 9

MarylandPost OfficesChanges

(Area Code 410)

<u>Post Offices</u>	<u>Changes</u>	(Area Code 410)	
50. Cecilton 21913	Cecilton St. Paul's (Earleville) Zion (Cecilton)	(FE) Joseph Burris PO Box 326 Cecilton, MD 21913 R. 275-2996 C. 275-8511 Fax 275-2770	3
51. Charlestown 21914	Charlestown Hart's (North East) St. John's	(SY) Mary Browne PO Box 194 Charlestown, MD 21914 R. 302-764-0745 C. 547-2140 Fax 287-0690	1
52. Chesapeake City 21915	Chesapeake City Trinity (3rd & Bohemia Ave.) Town Point	(FE) Amy Yarnall PO Box 196 Chesapeake City, MD 21915 R. 398-8003 C. 885-5641 Fax 885-2148	3
53. Childs 21916	Childs: Union (Union Church & Leeds Rd.) (PO Box 176)	(RL) Donald E. Alford 213 Florence Ave. Wilmington, DE 19803 R. 302-478-0460	15
54. Colora 21917	Colora: Mt. Pleasant Mt. Pleasant (1713 Liberty Grove Rd.)	(FE) Glenn Lyburn 1708 Liberty Grove Rd. Colora, MD 21917 R. 658-6903 C. 658-5457	2
55. Elkton 21921	Elkton-Cherry Hill Baldwin (Elk Mills) Cherry Hill (33 Elk Mills Rd)	(FE) Hubert F. Jicha, III 33 Elk Mills Rd. Elkton, MD 21921 R. 398-1554 C. 398-6215	5
56. Elkton 21921	Elkton: Leeds Leeds (1579 Blue Ball Rd.)	(FE) Richard A. Vance 1579 Blue Ball Rd. Elkton, MD 21921 R. 392-2397 C. 398-1897 Fax 392-1897	5
57. Elkton 21921	Elkton: Elkton (219 E. Main St.)	(FE) Karen F. Bunnell 219 E Main St. Elkton, MD 21921 R. 398-4440 C. 398-0933	7
58. Elkton 21921	Elkton: Moore's Chapel (392 Blake Rd.)	(FE) Kyung Mo Koo 392 Blake Rd Elkton, MD 21921 R. 392-4846 C. 398-7245	1
59. Elkton 21921	Elkton: Providence (157 East High Street)	(PL) Gloria Penn 1 Jackie Cir. Middletown, DE 19709 R. 302-449-1543 C. 398-2453	2
60. Elkton 21921	Elkton: Wesley (Elk Neck)	(PE) E. Martin Wiley, Jr. 41 Justice Way Elkton, MD 21921 R. 398-1929 C. 392-3031	1
61. Lewisville 21921	Lewisville: St. John's	(PL) David Rash 21 Hunt Valley Ct. Elkton, MD 21921 R. 398-2702	5

62.	North East 21901	North East-Bay View Bethel (Bethel Church Rd) Shelemiah (Bay View)	(SP) Sumner J. Jones 370 Old Bayview Rd. North East, MD 21901 R. 287-7755 C. 287-5720	7
63.	North East 21901	North East (308 S. Main St)	(PE) Daniel T. Gedman PO Box 522 North East, MD 21901 R. 287-6520 C. 287-2220 Fax 287-9313	2
64.	North East 21901	North East: West Cecil Rosebank (Rt. 273, Clvrt) Zion	(RE) Harold E. Owens PO Box 482 Rising Sun, MD 21911 R. 658-2662 C. 658-6074	5
65.	Perryville 21903	Perryville (Broad & Susquehanna)	(FL) Rudi Sackett PO Box 312 Perryville, MD 21903-0312 R. 642-6328 C. 642-3411	4
66.	Perryville 21903	Perryville: Principio (1511 Principio Furnace Rd.)	(RM) Vernon Schmid 90 Hudler Ln. North East, MD 21901 R. 287-2794	5
67.	Port Deposit 21904	Port Deposit: Asbury (21 Craigtown Rd)	(SP) Asher Tunik 8 Valley Forge Dr North East, MD 21901 R. 287-6663	2
68.	Port Deposit 21904	Port Deposit: Cokesbury (Rt 222)	(SY) Provey Powell 1819 Newport Gap Pike Wilmington, DE 19808 R. 302-234-1303 C. 992-0100	1
69.	Port Deposit 21904	Port Deposit: Hopewell (1811 Hopewell Rd.)	(SP) Vaughan Hayden 2115 Hopewell Rd. Port Deposit, MD 21904 R. 658-2684	4
70.	Port Deposit	Port Deposit: Tome Memorial (100 N. Main St.)	(SP) Asher Tunik 8 Valley Forge Dr North East, MD 21901 R. 287-6663 C. 378-4140	3
71.	Rising Sun 21911	Rising Sun: Ebenezer (1072 Ebenezer Church Rd.)	(SP) Mark Maxwell 137 Irishtown Rd North East, MD 21901 R. 287-7731 C. 658-9546	5
72.	Rising Sun 21911	Rising Sun: Janes (27 Walnut St.)	(FE) James B. Jones 213 Walnut St. Rising Sun, MD 21911 R. 658-5210 C. 658-6800 Fax 658-9905	22

RETIRED PASTORSWILMINGTON DISTRICT

Clifford Armour (North East:North East)  
 Ronald P. Arms (Wilmington:Brandywine-Trinity)  
 Donald E. Alford (Mt. Lebanon)  
 Ronald Bergman (Wilmington: St. Paul's)  
 Charles D. Burge (Townsend: Immanuel)  
 Donald O. Clendaniel, Sr. (Newark: Ebenezer)  
 C. Richard Cox (Wilmington: Silverbrook)  
 Eleanor Kendall-Dasch  
 William Dore (Newark: Ebenezer)  
 Ralph A. Ellis, Jr. (Wilmington: St. Mark's)  
 Gerald A. Foster (Wilmington: Aldersgate)  
 William D. Geoghegan (Newark: Christiana)  
 Arley B. Golden (Wilmington: Marshallton)  
 Mary Lou Green (Wilmington: Mt. Lebanon)  
 Janet Harmon (Wilmington: Simpson)  
 William Hemphill, Jr. (Elkton: Elkton)  
 William B. Hitchens (New Castle: Asbury)  
 Elizabeth F. Hopkins  
 Robert D. Howell (Wilmington: St. Paul's)  
 Donald Hurst (Elkton:Leeds)

Robert G. Kelly (Bear: Cornerstone)  
 Jerrold Knotts (Bear: Cornerstone)  
 Cynthia G. Koski (Wilmington: Aldersgate)  
 George N. Leathrum (Townsend: Immanuel)  
 Earl L. Magill (Wilmington: Aldersgate)  
 William A. Markley (North East: West Cecil)  
 James R. Morgan (Claymont: Atonement)  
 Lorenzo Murdaugh  
 Harold E. Owens (Wilmington: Peninsula-McCabe)  
 James C. Park (Wilmington: Aldersgate)  
 Romie H. Payne, Jr. (Middletown-Bethesda)  
 Robert M. Price (Hockessin)  
 C. Jackson Robinson (Wilmington: Chester Bethel)  
 Willard L. Robinson, Jr. (Wilmington: St. Mark's)  
 Vernon Schmid (Perryville: Principio)  
 Frederick C. Seyfert, Jr. (Wilmington: St. Mark's)  
 Thomas Short (Wilmington: Aldersgate)  
 John W. Simpers, Jr. (Wilmington: Grace)  
 Robert Starrett (Newark: Ebenezer)  
 Richard C. Stazesky (Wilmington: Aldersgate)  
 Robert L. Warner (Wilmington: Marshallton)

APPOINTED TO AN EXTENSION MINISTRY

Paul Bennett, Chaplain, Heartland Hospice of Delaware (3)  
 William M. Fitzhugh, Jr., Wilmington District Superintendent (1)  
 Robert P. Hall, Executive Director, Delaware Ecumenical Council on Children & Families (3)  
 (Wilmington: Aldersgate)  
 Greg W. Hill, United Methodist Endorsing Agency, General Board of Higher Education & Ministry (4)  
 (Elkton-Moore's)  
 Bernard (Skip) Keels, Executive Director, Methodist Action Program (1) (Wilmington: Simpson)  
 Douglas Lindsay, Staff Chaplain, Providence, Alaska Medical Center (2)  
 C. Karen Covey Moore, Chabereth Ministries (2) (Wilmington: Aldersgate)  
 Harold E. Owens, Yokefellow International (22) (Wilmington: Peninsula-McCabe)  
 James T. Seymour, Director of Connectional Ministries (6) (Wilmington: Ezion-Mt. Carmel)  
 John Shitama, Camping & Retreat Ministries Director (5) (Wilmington: St. Mark's)  
 Leslie Slak, Chaplain, Cokesbury Village (1) (Hockessin)  
 Laurence H. Stookey, Professor of Preaching & Worship, Wesley Theological Seminary (31) (Perryville)

DIACONAL MINISTER

	<u>Appointment</u>
Olive A. Cook (21) (Wilmington: Aldersgate)	Retired

FULL MEMBER DEACON

Naomi G. Winchester (5) (Wilmington: Grace)	Retired
---	---------

LEAVE OF ABSENCE

Samuel William Crossan (1)  
 Paul Huebner (1)  
 Randolph Wein (1)

FAMILY LEAVE

Rebecca T. Cottle (1)

INCAPACITY LEAVE

Anna Cottom (3)

HONORABLE LOCATION

Richard Green (1) (Retired)

John Huber (1) (Newark)

Frank E. Tulak (14) (Wilmington: Aldersgate)

SERVING IN OTHER CONFERENCES

(337.1)

Yusef Ahmed, Greater New Jersey Conference (6) (Wilmington: Silverbrook)

Debra Lindsay-Hudgins, Alaska Missionary Conference (5)

**PENINSULA-DELAWARE CONFERENCE  
APPOINTED TO AN EXTENSION MINISTRY**

- A. Within the connexional structures of United Methodism (Par. 322.1b, 335.1a,c)
- Elaine B. Ayres, Director, Strengthening the Black Church for the 21<sup>st</sup> Century (1)
- Sandra Steiner Ball, Dover District Superintendent (5) (Milford: Avenue)
- Thomas Donnachie, III, Easton District Superintendent (4) (Lebanon: Trinity; Jacob Albright District, EA PA Conf.)
- William M. Fitzhugh, Jr., Wilmington District Superintendent (1) (Dover: Wesley)
- Greg W. Hill, United Methodist Endorsing Agency, General Board of Higher Education & Ministry (27) (W: Elkton-Moore's)
- Grant Johnson, Director, Salisbury Urban Ministries (3)
- Bernard (Skip) Keels, Executive Director, Methodist Action Program (1) (Wilmington: Simpson)
- Kendall K. McCabe, Academic Dean, United Theological Seminary (26) (D: Seaford-Mt. Olivet)
- Charlotte A. Nichols, Salisbury District Superintendent (1)
- Mark Pruett-Barnett, Wesley College Chaplain (3) (Georgetown: Wesley)
- James T. Seymour, Director of Connexional Ministries (7) (Wilmington: Ezion-Mt. Carmel)
- John Shitama, Camping & Retreat Director (6) (Wilmington: St. Mark's)
- Laurence H. Stookey, Professor of Preaching & Worship, Wesley Theological Seminary (33) (W:Perryville)
- B. Extension Ministries (Par. 335.1b,c)
- Barry Steiner Ball, Chaplain US Air Force (5) (1/4 time) (Easton: St. Mark's)
- Sherrol L. James, Chaplain US Air Force (9), (S: Princess Anne-Metropolitan)
- C. Other (Par. 322.1a, 335.1d)
- Paul Bennett, Chaplain, Heartland Hospice of Delaware (3)
- Karen S. Booth, Transforming Congregations (3) (Angola: Conley's)
- James T. Fox, Jr., Principal of Bible Salisbury Christian School (9), (S: Nelson Memorial)
- Robert P. Hall, Delaware Ecumenical Council on Children & Families (4)
- Douglas Lindsay, Staff Chaplain, Providence, Alaska Medical Center (2)
- C. Karen Covey Moore, Chabereith Ministries (2) (Wilmington: Aldersgate)
- Leslie Slak, Chaplain, Cokesbury Village (1) (Hockessin)
- Barbara Wilson, Chaplain, Manor House (1) (Laurel: Christ)

## D. Other (Par. 337.1)

Yusef Ahmed, Greater New Jersey Conference (6) (Wilmington: Silverbrook)

Mark Charlton, New England Conference (1) (1/2 time)

Debra Lindsay-Hudgins, Alaska Missionary Conference (5)

## E. Other (Par. 336)

Norman A. Tate – United Church of Christ (6) (Oxford-Williamsburg)

LEAVE OF ABSENCE

Samuel Willard Crossan (1)

Paul Heubner (1)

W. Stanton Leonard (2)

Randolph Wein (1)

INCAPACITY LEAVE

Olivia Costango (3)

Anna Cottom (3)

William Downing (3)

Alice Hemmeian (3)

Jefferson Labala (2)

David Rector (1)

FAMILY LEAVE

B. Gayle Dykes Conrow (1)

Rebecca T. Cottle (1)

Michelle Loving-Moore (2)

DIACONAL MINISTERAppointment

Olive A. Cook (21) (W: Wilmington: Aldersgate)

Retired

PROBATIONARY DEACON

Sheri Lynn (Rodney) Smith

81 Agony Hill Rd.  
Reading, VT 05062

Constance Hastings (1) (Seaford: St. John's)



FULL MEMBER DEACON

Dorothy Davis Clark (6) (S: Community Church)	656 Ocean Parkway Ocean Pines, MD 21811
Larry L. Ganster (5) (D: Millville)	Delaware Hospice
Sharon Graves (3) (D: Seaford; Mt. Olivet)	24524 Shufelt Rd Seaford, DE 19973
Cynthia C. Quillen (6) (D: Georgetown-Wesley)	Retired
Ann Wilson (5) (W: Aldersgate)	Retired
Naomi G. Winchester (5) (W: Grace)	Retired

HONORABLE LOCATION

Richard Green (5) (Retired)  
 John Huber (2) (Newark)  
 Michael L. Price (13) (D: Gumboro)  
 Frank E. Tulak (16) (W: Wilmington; Aldersgate)  
 Fred D. Wood, III (4) (Retired) (D: Seaford; Mt. Olivet)

**LIMITED SERVICE CHURCHES**

<u>Name of Church and Location</u>	<u>Charge Conference Where Reporting</u>	<u>Date Placed on Limited Service</u>
<u>DOVER DISTRICT</u>		
Westwoods (near Gumboro)	Gumboro-Whitesville	January 1, 1974
Sand Hill (Georgetown)	Georgetown:Grace	January 1, 1975
Trinity (Dublin Hill)	Bridgeville	July 1, 2205
<u>EASTON DISTRICT</u>		
Zion (Gum Swamp)	John Wesley	January 1, 1972
St. Peters (Meekins Neck)	Church Creek:John Wesley	January 1, 1972
Little Zion (Crossroads)	Cambridge-Vienna	January 1, 1972
Wesley (Safeield)	Cambridge-Waugh, Aireys	January 1, 1973
Boyer's Chapel (Chestertown)	Millington-Pondtown	January 1, 1974
Dudley's Chapel (near Sudlersville)	Sudlersville	January 1, 1975
Olivet Hill (Galena)	Golts-Sassafras Charge	May 22, 1980
John Wesley (Oxford Road)	Oxford-Williamsburg	May 22, 1980
St. Paul	Federalsburg-Denton	May 22, 1980
Bazzel (Cambridge)	Cambridge-Waugh, Aireys	June 3, 1984
Lockerman	Ridgely-Marydel	June 3, 1984
St. John's (near Tilghman)	Tilghman	May 21, 1987
Lane's	Taylor's Island	July 1, 1988
Malone	Taylor's Island	July 1, 1989
St. James	East New Market	June 4, 1990
Sherwood	Tilghman	January 1, 1992
Eldorado	East New Market	July 1, 1993
Claiborn	Bozman-Riverview	January 1, 1994
Bridgetown	Ridgely-Thawley's	July 1, 2000
Joshua Chapel (Morgnec)	Millington-Pondtown	July 1, 2002
<u>SALISBURY DISTRICT</u>		
St. Peter's	Crisfield:Immanuel	January 1, 1973
Hopewell (Upper Hill)	Upper Hill	January 1, 1974
White Haven (White Haven)	Quantico-Rockawalkin	January 1, 1975
Mt. Zion-Powellville	Powellville Charge	January 1, 1977
Phoenix Church	Marion Station Charge	May 25, 1978
Grace	Nanticoke	May 21, 1987
St. Stephen's (near Oriole)	Oriole	May 21, 1987
Porterville	Girdletree-Stockton	January 1, 1994
Siloam	Salisbury-Riverside	January 1, 1994
John Wesley (Rt. 363)	Deal Island-St. Charles	July 1, 2002
Trinity (Clocke St)	Pocomoke City-Mt. Zion	July 1, 2004
<u>WILMINGTON DISTRICT</u>		
Big Elk Chapel	Cherry Hill Charge	May 18, 1958
Zoar (Main Street, Odessa)	Odessa	January 1, 1973
Ebenezer (Middletown)	Dale's Charge	June 3, 1983
St. Paul's (Kirkwood)	New Castle: Mt. Salem	May 24, 1988
Haven (Townsend)	Lee-Haven	July 1, 2002

Others may want to take this route and we outline here the steps involved in case you may not be aware of the procedure.

- (1) All salary and conference apportionments are removed.
- (2) The church drops out of the listing of churches to which pastors are assigned. (We urge the conference to begin a listing of such churches in the journal with the charge conference where they are to report each year. This will allow for proper records and constitutes the historic continuity of these churches.)
- (3) The only services to be held are weddings, funerals, or special occasions.
- (4) One or more special services a year may be held with the offering received to be used for the upkeep of the building.
- (5) The remaining members are transferred to a nearby United Methodist Church for regular worship and church involvement.
- (6) The remaining members become a special committee under the charge conference to plan with the pastor for weddings, funerals, and special days. They also present a written report each year as to services held, money received and how expended, etc.
- (7) This allows the possibility that should population shifts bring people into the area we would simply resume regular services.

(Original motion can be found in the 1973 Journal of the Peninsula Conference on pages 152-153.)

- (8) Beginning with the 1994 Annual Conference, churches seeking Limited Service status will submit the following to the Conference Business Office:
  - 1) a copy of the deed for the property;
  - 2) specific directions for locating the property from a major highway;
  - 3) an 8" x 10" photograph of the church building.
- (9) The Charge Conference to which the Limited Service Church is assigned will furnish the District Superintendent with the names of persons assigned by the Charge Conference to oversee the maintenance of buildings and grounds during the Conference year. When there no longer are persons to be found for this, the Charge Conference may recommend to the District Superintendent that the property be declared Abandoned.
- (10) Where conditions exist that indicate the buildings are no longer properly maintained, and where no report to the Charge Conference is made giving valid reasons for the continuation of Limited Service status, the District Superintendent may bring the property before the Annual Conference to declare it Abandoned without further consultation.

(Amended by Annual Conference Action on June 4, 1994)

Faint, illegible text, possibly bleed-through from the reverse side of the page.

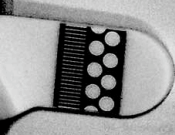

Faint text at the bottom of the page, including a date stamp that reads "MAY 24 1952".

ADVOCACY RESOURCE TEAM

This team supports and cares for ministry functions such as social justice and advocacy, ecumenical and interfaith concerns, monitoring of inclusiveness, combating racism, sexism, and other forms of oppression, ethnic community concerns and the providing of diversity training and consultation.

**Repentance and Reconciliation**

\*Monitoring for racial inclusiveness within the annual conference sessions, boards and agencies is a primary responsibility of this committee. ART will be following up with the recommendations from the on-site review performed by GCORR.

\*Nurturing Wholeness in Community Retreats

This three day retreat addresses racism of individuals as well as institutional racism. Participants are taught historical factors, past redresses, white privilege, and the stories of racially defined ethnic groups that make up our annual conference. All probationers are required by the Board of Ordained Ministry to attend one retreat.

\*Level II Nurturing Wholeness in Community

Level II is for those who attended the original retreats who desire a more in depth survey to help with deliverance from white privilege and internalized oppression.

\*Response Teams

Response teams are trained by GCORR to respond to incidents of racially motivated violence and offense. When events occur, the church is called to speak prophetically and with pastoral concern to the victims, the offenders, and the community in which the incident(s) occurred.

\*Cross-Racial appointment training

The On-site review encouraged training for congregations and pastors in the challenges and opportunities presented when appointments are made cross-racially.

**Ethnic Local Church Concerns**

\*We traditionally relate to all the major ethnic groups such as African-American, Hispanic, Native American, Korean, and Haitian. Art helps to fund projects for ethnic churches and ethnic pastors. A matching grant for Hispanic Ministries was applied for through the General Board of Global Ministries. It was partially funded from ART. Grants were also sent to Crossroads and the Multi-ethnic center which helps to resource ART. This committee will help to fund salary support or benefits of new church starts for ethnic minorities.

\*The missionaries who received support from GBGM will also have grant money available to them to continue their mission work.

\*In response to the recommendation from GCORR, an ethnic gathering is held for minorities to share concerns and mutual support. A panel of ethnic minority leaders met in November and shared stories openly to a gathering of approximately 50 ethnic minority persons.

**The African-American Clergy and Laity Summit**

The African-American Clergy Laity summit is a two day training and worship experience held prior to annual conference to address various topics and Christian ministry.

**Church and Society**

\*ART will continue to promote the social principles of the UMC to the local church, conference, and to the community. To give an informed voice to the UMC position on various issues, consultants are brought in to share both sides of an issue in a forum. We encourage each district to provide copies of the social principles at their charge conferences.

\*This year clergy and laity from our annual conference attended hearings in the Annapolis State House to prevent state funded gambling in Maryland. A Stop

Slots Sabbath was encouraged for all clergy to observe in March. We also sent petitions in support of the Thornton Bill for funding education in Maryland.

\*We support the right for fair trade for farmers and workers, by encouraging the purchase of coffee and other products from Fair Trade.

\*Housing- ART will partner with the interfaith housing organization that serves most of Maryland.

\*Peace with Justice funds are collected through congregations in our annual conference on Peace with Justice Sunday and awarded as grants when needed.

\*Pacem in Terris is a peacemaking organization located in Wilmington, DE. It promotes awareness of social concerns and is proactive in advocating on behalf of the disenfranchised. ART supports this organization with seed money grants.

#### **The Status and Role of Women**

\*ART will monitor for gender inclusiveness in our covenant relationship with our annual conference. We encourage the use of images for God that includes both masculine and feminine characteristics.

\*The flyer publication is sent by COSROW to inform about issues pertinent to this agency. It is sent in bulk and distributed by ART.

\*Fellowship breakfasts and lunches are held for women in ministry to network and provide mutual support.

\*Celebrating 50 years of women granted full rights as clergy will be in 2005. We will be gathering information on significant accomplishments by women clergy in our annual conference.

#### **Christian Unity and Interreligious Concerns**

Representatives meet with AME, AMEZ, and the AMEP churches as a follow up to Repentance and Reconciliation. The dialogue that was begun with the mailing of study guides on Steps Toward Wholeness is encouraged to continue.

#### **Martin Luther King Jr. Symposium and Multi-cultural Forum**

The symposium to honor this great preacher and community organizer, Martin Luther King Jr., is held annually in January. It is a time to reflect on attitudes about race, progressive and regressive cultural trends. Various ethnic groups in our conference participate to enlighten spiritual cultural diversity. Awards are given to individuals and groups who have modeled inclusive ministry.

Wilmington was the host district for the event in 2005 held at Newark UMC.

Pearl Johnson  
Co-Chair

Howard Mason  
Co-Chair

#### Committee on Native American Ministry

##### Section 1: Review of 2004 Goals

To participate in training events for clergy in the annual conference on how to relate to Native American issues and ministry. We have provided an active Native American presence at the Nurturing Wholeness in Community retreats in the Conference.

To offer classes/courses for lay persons through district leadership programs such as Lay Academies regarding Native American issues and ministry. We continue to anticipate the opportunities to fulfill this goal.

To offer and be prepared to present a program on Native American spirituality and other traditions at events such as the Bishop's mid-winter retreat. We continue to anticipate the opportunity to fulfill this goal.

To provide speakers for Native American Ministry Sunday in particular and for Native American cultural awareness events in general. To work toward ensuring

the best use of such speakers and their effective impact on local churches/communities. This is ongoing and we are working to deploy our speakers in such a way that they have a positive impact on local churches and communities.

To continue to develop and strengthen partnerships between the Indian Mission UMC and other congregations in the conference. Our 10-10-10 missionaries, Ragghi Calentine and Odette Wright are working with a number of congregations in the conference in order to establish an ongoing relationship.

To expand the network of CONAM into other areas of the Peninsula-Delaware Conference. CONAM continues to conduct programs in a variety of settings such as schools, (including the University of Delaware), camps, scouting events and libraries.

To continue to promote the celebration of Native American Ministries Sunday. We are making available to the local congregation's ways in which they can conduct a special service for this special offering day.

To provide financial support for persons to attend Native American Family Camp and other leadership opportunities. This is ongoing and will continue as the need arises.

To continue to seek to identify other American Indian tribal peoples living within the boundaries of our annual conference. This continues an ongoing effort. Many have been identified through the number of contacts visiting local congregations as well as other speaking venues.

CONAM will supervise and support the 10-10-10 missionaries. Program expenses are being cared for by CONAM and will continue until June 2005. Beyond this point when salaries are not there, we will reconsider our position, hoping the ministry can continue with the support of the Conference Advance Special and local congregations.

#### Section 2: Significant Events, Goals and Challenges

The most significant responsibility has been to oversee the 10-10-10 missionaries. Using a separate budget we have been able to determine what drives the program expenses. This program under the auspices of GBGM will expire in June 2005. Ragghi Calentine and Odette Wright are scheduling fundraisers and a few local churches are contributing to this ministry. Our challenge is, how do we continue this ministry without a salary? Will the Conference Advance Special create adequate funding? We pray that this ministry remain as a viable ministry in the Peninsula-Delaware conference.

A significant event for us was the CONAM presentation at the 2004 annual conference. The presentation used members of Indian Mission Church, Nanticoke tribal members, and other tribal friends to demonstrate the "oversight of Native peoples", practiced by the non-Native population of our Peninsula-Delaware Conference and community.

Indian Mission UMC has born a new youth ministry. Under the direction of Ragghi Calentine and Boe Harris, the "NDN Stix Chix" are performing a much needed ministry to youth and adults. Financial support has been given by the Native American Comprehensive Plan, other churches and businesses.

Your local CONAM members continue to minister beyond the walls of the annual conference. Boe Harris was selected to share her Native American culture through the art of dance at military installations throughout Europe. Ragghi Calentine, in addition to being a member of the Native American International Caucus, with special responsibilities for youth and children's ministry; has also presented

programs at Aberdeen Proving Grounds in MD. She is teaching youth leadership classes at "Flying with Eagles" programs and at Native American Family Camp. Odette Wright is a member of the National UMC Native American Center whose responsibility is to equip clergy and lay persons to be effective leaders. Jean Norwood will be serving a second term on the Native American Comprehensive Plan as chairperson of the Congregational Development committee. Boe Harris is beginning a new term as a member of the Native American International Caucus.

The Northeast Jurisdiction Conference Committee on Native American Ministry is meeting in New England in the spring to elect new officers for the next two years. Our local CONAM is sending three representatives with permission of Bishop Matthews.

Boe Harris was elected the new chairperson of the Peninsula-Delaware Conference Committee on Native American Ministry. She continues to teach at the Seaford Community Youth programs and youth mission trips annually in Cherokee, NC.

The year 2004 has been challenging and very rewarding when you see the smiles of so many young people who have been blessed by the Native American ministry. God said we were to shine His light, and we are committed to that purpose.

#### Goals for 2005

With God's grace and the prayers of our people we will continue the ministry that has been the history of CONAM. We also continue to offer ourselves as an example of overcoming the racism that continues to infiltrate the being of our annual conference and communities.

Boe Harris  
Chairperson

#### Hispanic Ministries Task Force

#### INTRODUCTION

The Methodist Church was formed nearly three hundred years ago on the Peninsula-Delaware Conference. Our Wesleyan roots of faith communities deployed circuit riders of the 18<sup>th</sup> and 19<sup>th</sup> centuries to meet the people where they live and bring a compassionate message of God's love. Our heritage of who we were, who we are and who we can be, position us uniquely to address a changing demographic with this life-changing ministry.

Ministry with Hispanic/Latino on the Peninsula were started more than twenty years ago and that effort was expanded ten years ago with the appointment of the missionary team of Rene' and Gilda Knight to Georgetown Delaware. These two have shared their gifts with the Hispanic community and the Conference. Through this Hispanic ministry we have welcomed our brothers and sisters in Christ with open hearts.

A restructured Hispanic/Latino Ministries Task Force has been at work to implement the resolution, which was passed by the Annual Conference in 2004. We invite others to become a part of this mission. Much will be required in the months and years to come. We ask you to assist us with your prayers, gifts and special talents.

The Call: "Go throughout the community and bring the good news of Christ's love." As expressed by Bishop Peter D. Weaver in September 2003 at the Fiesta Latina in Georgetown, Delaware



The Vision: To be a dynamic and vital church of all the people, where each person can hear the good news in their respective tongue and celebrate the joy of Christ with their respective music and culture.

To be a United Methodist Faith Community on the Peninsula attuned to the unique gifts and challenges of the Hispanic/Latino community working and living here and through ecumenical efforts to advocate for understanding and justice.

#### The Core Values of our Strategy:

The manifestation of God among us is the love we show for our brothers and sisters, whether or not they are members of the United Methodist Church.

Through thoughtful prayer and discernment, the church is able to change to meet the challenges of a diverse community in order to serve God.

The method in which Hispanics/Latinos are invited into a relationship with Christ respecting their culture is as important as the message.

Through God and for the glory of God all things are possible.

Our Wesleyan Heritage calls us to offer Christ to the world.

#### **THE STRATEGY**

To achieve our vision, this strategy calls for the churches of the Peninsula-Delaware Conference (PD) to:

**I. Interpret and advocate for Hispanic/Latino ministries** – Promote and advance the National Hispanic Plan throughout the PD Conference and advocate appropriately to issues and concerns affecting Hispanics.

**II. Planning** – Assess Hispanic/Latino population growth trends on the Peninsula; Revitalize existing faith communities; Create new faith communities where the demographics suggest; and identify the human and financial resources necessary for successful implementation.

**III. Training and Resources** – Create training opportunities for Hispanic/Latino pastors, lay leaders, district and conference Hispanic/Latino task forces securing needed printed resources and financial support in 'acompanamiento' with the National Hispanic Consultant.

**IV. Nurture multicultural understanding and awareness** – Sponsor high visibility events at the conference level such as "Fiesta Latina" to promote cultural awareness; intentional recruitment of non-Hispanics participation; nurture a presence of Hispanic/Latino leadership at all levels of the conference.

**V. Monitoring, supporting and evaluating** the implementation and effectiveness of the plan. Provide mentors for leaders in the Hispanic/Latino community and monitor the effectiveness of each district's efforts through the taskforce annually.

## THE STRATEGIC INITIATIVES

### I. INTERPRET AND ADVOCATE FOR HISPANIC/LATINO MINISTRIES

#### GOALS:

Pass a resolution for the adoption of the National Hispanic Plan and support of this mission by the 2004 June Annual Conference to be implemented by January 1, 2005.

Within each of the four districts create a district level task force for Hispanic/Latino ministries comprised of Hispanic/Latino and non-Hispanic ministry and lay leaders with vision and calling to reach out to the Hispanic/Latino community.

Equip members of each District Board of Lay Ministries with appropriate information to reach out to existing congregations and illustrate through examples the successes and challenges of existing Hispanic/Latino faith communities. To identify and recruit a coordinator for the PD Conference to implement steps I through V of the Strategy.

#### ACTION PLAN:

A copy of the Resolution to adopt the National Plan for Hispanic Ministry throughout the PD Conference was passed unanimously at the June 2004 Annual Conference. This resolution will be sent with an appropriate cover letter to each congregation in the Annual Conference by November 1, 2004 and posted in the Communicator of the Peninsula-Delaware Annual Conference by October 1, 2004. In progress

A district level task force will be formed in Wilmington, Easton and Salisbury Districts. These task forces will be staffed with Hispanic/Latino and non-Hispanic visionary members. The task forces will be modeled after the Dover District Task Force. The District Superintendent and District Lay Leader shall also serve on this task force. A nominating committee for the task force will elect a chair, secretary and treasurer. At least one member of each district task force shall serve on the PD Conference Task Force. Goal met.

A total of \$40,000 will be allocated by the Conference Task Force for the 2001 - 2004 quadrennium to strengthen existing Hispanic/Latino churches and establish faith communities in each of the four districts of the conference. Goal met for 2004-2005

Communicate through local congregations, Hispanic/Latino and non-Hispanic, the most pressing issues affecting Hispanics. Partner through the church and appropriate outside agencies to advocate for justice.

Have lay leaders from Hispanic/Latino faith communities in partnership with the Board of Lay Ministry bring "mission testimony" to non-Hispanic congregations.

### II. PLANNING

#### GOALS:

Within each of the four districts of the conference (Dover, Easton, Salisbury and Wilmington) strengthen existing Hispanic/Latino faith communities. Update demographic data with highlighted areas of Hispanic/Latino density that has been gathered by the Conference Hispanic Committee from the 2000 US Census and is

available to the District Task Forces. Additionally, demographic and lifestyle data is available through Precept through the Peninsula-Delaware Annual Conference.

Identify three to five areas of significant Hispanic/Latino population in each district for the start of faith communities.

Make financial and human resources available to each district so that healthy faith communities can be nurtured and sustained.

Double the number of people touched by our existing Hispanic/Latino ministries during the next four years.

#### **ACTION PLAN**

Each district task force will identify new ministry areas, prepare lay leadership and monitor and support satellite ministries during the next four years.

Equip existing ministries for leadership roles by utilizing the training available in the National Hispanic Plan (NHP) develop curriculum resources (specifically Modules I, II & III).

Develop a strong program of partnering these existing congregations and faith communities through the 'acompanamiento' process.

Utilize the Iglesia Betel of Georgetown model as a springboard for formation of a mission from successful faith communities.

### **III. TRAINING AND RESOURCES**

#### **GOALS:**

Provide training opportunities for lay missionaries and pastors.

Train Hispanic/Latino and non-Hispanic local church leaders to develop Hispanic/Latino ministries or strengthen existing ministries.

Identify persons called to the ordained ministry and refer them to the District Committee on Ministries.

Training conference and district task force members so the implementation of the NHP proceeds smoothly in all four districts.

Provide educational audio/visual training material for Hispanic/Latino leaders.

#### **ACTION PLAN**

Identify eight to twelve lay persons/clergy through existing faith communities either Hispanic/Latino or non-Hispanic each year from 2001-2004, from the four districts who have the calling for Hispanic/Latino ministries to be trained in the developed curriculum resources (Modules I, II & III).

Initiate a program through Wesley College and Wesley Theological Seminary for campus ministry outreach to the Hispanic community and provide scholarships for interested Hispanic candidates in the ordained ministry.

Host an annual Hispanic/Latino Ministries Retreat.

Provide scholarships for Camp Pecometh for Hispanic youth.

Design a bilingual youth camp at Camp Pecometh with culturally relevant music and activities.

Provide Spanish language materials for Hispanic/Latino faith communities

Develop worship materials relevant to the mission context that incorporates language, music and traditions.

Develop and sustain healthy and effective partnerships between existing non-Hispanic churches and Hispanic faith communities and missions by training Hispanic/Latino speakers and share their faith journey.

Provide seed money for expanding the outreach to the Hispanic community. Each district task force may see the need to raise money among existing congregations for the furthering of this mission.

Provide the resources; such as Walk to Emmaus, to encourage individual spiritual growth.

Offer Lay Academy classes in Spanish.

#### IV. NURTURE MULTICULTURAL UNDERSTANDING AND AWARENESS

##### GOALS

Encourage and support multicultural awareness between Hispanic/Latino and non-Hispanic congregations.

Encourage and support sensitivity to the special needs of Hispanic communities.

Create programs that stimulate cultural awareness.

Intentionally recruit non-Hispanic participation in multi-cultural events

##### ACTION PLAN

Create centers or partner with existing centers providing English as a second language course in every district, as well as computer literacy programs.

Hold at least one annual district or conference fiesta showcasing the cultural diversity within the United Methodist Church.

Support Hispanic/Latino missions in providing Vacation Bible School in Spanish and English to church members and non-members.

Have a portion of the Ocean City Youth Rally be bilingual and showcase a Hispanic/Latino Christian band.

Have a regular monthly article in the Communicator of the PD Conference showcasing a Hispanic/Latino story or upcoming Hispanic/Latino event.

Create and support health fairs that appeal to the special needs of the Hispanic community including, for example, immunization clinic and assistance with legal costs.

#### V. MONITORING, SUPPORTING AND EVALUATING THE IMPLEMENTATION AND EFFECTIVENESS OF THE PLAN -

##### GOALS

Have district task forces report quarterly to the conference task force on the "state of the district" and successes and challenges.

Identify supporting congregations to mentor Hispanic/Latino faith communities.

Update on a regular basis with the consultant from the General Board of Global Ministries (GBGM) on innovations in other conferences.

Teach Biblical stewardship principles and nurture self sufficiency in Hispanic/Latino faith communities.

Train Hispanic/Latino lay leaders in electronic communications

Equip Hispanic/Latino faith communities with written and audiovisual resources for outreach.

#### ACTION PLAN

Have at least one congregation per district equipped to support an Hispanic congregation once a faith community expands to the point that a location for services is deemed crucial to growth.

Update the Strategic Plan every four years with information from the GBGM consultant and as a result of reports from the district task forces.

Provide an information booth at the June Annual Conference with information about Hispanic/Latino ministries and mission opportunities.

Train a group of stewardship people to go into the congregations and teach sound stewardship principles.

Train in the use and provide electronic equipment so that electronic communications can be used for reaching out to the Hispanic/Latino community. The use of electronic communications as a multimedia device during the service is helpful, efficient and appealing.

Develop Resources for outreach should not just be a translation of English resources, but a development of resources that are culturally relevant to the Hispanic/Latino community.

#### VI. IDENTIFY/RECRUIT A COORDINATOR FOR THE PENINSULA-DELAWARE CONFERENCE

##### ACTION PLAN

Identify individuals with appropriate gifts and time to effectively coordinate Hispanic/Latino ministries throughout the conference.

God Bless You! ¡Dios les bendiga!

Christine Lee  
Co-Chair

Angel Marrero  
Co-Chair

#### ENABLING MINISTRY RESOURCE TEAM

The Enabling Ministry Resource Team has far ranging functions and responsibilities. These functions and responsibilities were previously associated with our Conference Boards of Discipleship and Global Ministries.

During this past year the Enabling Ministry Resource Team has:

- Assisted persons impacted and affected by natural disaster in the United States, the Bahamas, and Asia. This response has included highlighting the work of UMCOR, operating a Disaster Relief Office for response to Hurricane Isabel, and creating numerous kits and accepting donations in response to December 2004 Tsunami. Currently a Disaster response and relief Plan is being created and reviewed for the entire Conference.
- Supported persons in Africa, particularly the Democratic Republic of the Congo, through a VIM medical mission trip and the Bishop Peter D. Weaver Partnership. Currently mutual discussion and dialogue is occurring with the election of a new Bishop in the Congo.
- Affirmed the importance of African-American churches and persons in the United Methodist Church and specifically the Peninsula-Delaware Conference. This occurred through the Strengthening The Black Church For 21<sup>st</sup> Century Task Force and partnership with the Conference staff person for this area. Ongoing dialogue has begun with other ethnic churches and persons regarding how EMRT might effectively and faithfully resource them also.
- Encourage innovation and excellence in ministry through presentation of the Kim Jefferson Award For Urban Ministry and the Denman Award For Evangelism. The Congregational Development Corporation has been extremely important and instrumental in helping churches connect mission and ministry with buildings and structures.
- Resources local churches through grants in the areas of youth, evangelism, Vacation Bible School, lay training and education and the professional development of clergy.

In 2005 two highlights of our currently existing goals will be:

- The creation of an Older Adults Ministry Task Force.
- The first Annual Small Membership Church Seminar. This event is planned annually for each year of the quadrennial and will address different themes and topics. It is intended to celebrate the ministry and mission of these important congregations.

Dale Brown  
Co-Chair

Bethshelia Hunley  
Co-Chair

#### Camping & Retreat Ministries

#### **REVIEW OF 2004 GOALS**

- **Implement the Pecometh Outdoor School strategic on a pilot basis, beginning fall 2004.**

The departure of Augie Lankford, Summer Camp Director, provided a challenge and an opportunity. The challenge was to find someone who could build on the great work that Augie had done in his seven years on the Pecometh full-time staff. The opportunity was to re-structure our staff to better align with our strategic plan. The result was the hiring of Dan Ashe as Director of Outdoor Programs (DOP), effective January 1, 2005.

As DOP, Dan is responsible for both the Summer Camp and the Outdoor School programs. Because of the transition, we have delayed the pilot start-up for Outdoor School until Spring 2005. We anticipate running four to six one-day programs to test curriculum and program functions.

- **Develop a donor base of 100 donors and \$10,000 per year in contributions.**

Pecometh is gradually building its donor base, as it seeks to reduce its dependence on conference apportionment funding. A total of 77 individuals (or families) and 16 organizations gave direct donations, as follows:

Fund	Amount
General Contributions	\$8,314.95
Camperships	\$7,419.00
Capital Funds	\$10,261.00
Endowment Funds	\$6,100.00
<b>Total</b>	<b>\$32,094.95</b>

In addition, 16 churches provided \$8,672.92 in Benevolence support through the Christian Education Sunday item on conference remittance forms.

We are grateful for the continued support of individuals and churches. These investments in God-inspired, life-changing experiences for children, youth and adults are an important part of our long-term strategy of greater self-sufficiency.

- Register 1900 campers in the Pecometh Summer Camp Program.

We registered 1676 campers in 2004, a 4.1% decrease from 2003. Based on information gathered from other United Methodist camp leaders, we believe that this reflects a continued downward trend in the number of children attending camp. We have adjusted summer camp operations to reflect this trend and expect that in the future we may have to increase our marketing budget to maintain enrollment.

#### CAMPING AND RETREAT MINISTRIES

The Mission of Camping and Retreat Ministries is *to provide hospitality and programming that promote God-inspired, life-changing experiences*. While we realize that it is God who touches hearts and changes lives, our unique settings provide places where persons may be more open to these possibilities. We are committed to serving as a resource to the ministry of the Peninsula-Delaware Conference and its churches.

Camping & Retreat Ministries continues its objective of reducing the amount of annual conference support required to support operations. In 2003, support was reduced to \$145,300 from \$153,000 in 2002. This compares to \$170,000 in 2000. Support in 2005 will remain at \$140,350.

#### DRAYTON RETREAT CENTER

At the time of this writing, the sale of Drayton has not yet gone to settlement. It is our hope and expectation that this will occur prior to annual conference. In the meantime, operations have wound down and we are no longer hosting retreat groups.

A very meaningful and emotion-filled Celebration of Ministry was held on March 5, 2005. A planning committee comprised of people closely connected to Drayton in various ways organized the day. They were: Ann Ashe, Site Director; Kate Breeding, Drayton volunteer and former board member; Tom Carter, former Director; Pam Lardear, former Director; Carol Shaw, former Administrator; Jack Shitama, Director; and Jonathan Whitney, board member. The Celebration provided an opportunity for persons to spend time in "retreat" one last time at Drayton, as well a time for everyone to collectively say good-bye in the context of a closing worship service. Thanks to the planning committee and to everyone who attended.

At the time of this writing, an auction had been scheduled for March 12, 2005 to sell Drayton's furnishings.

The Rev. George and Mrs. Carolyn Godfrey have led the Drayton volunteers for many years. Much of the charm and character of Drayton were due to the Godfrey's leadership and the work of the volunteers. We would like to extend a special thank you to them, as well as to all the volunteers!

#### **CAMP PECOMETH**

Camp Pecometh offers our conference a variety of ways to experience outdoor ministry. The retreat facilities, waterfront, picnic facilities, and Outdoor Chapel help guests at Camp Pecometh draw closer to God through God's creation. The Summer Camp Program continues to be a significant part of the spiritual growth of many young people.

Pecometh Outdoor School (POS), a faith-based environmental education program, will use environmental education, adventure activities and Christian education to connect discipleship with stewardship of our natural resources.

Thanks to the team of Ann Ashe, Dan Ashe, Buddy Landing, and Richelle Darrell for their continued outstanding leadership at Camp Pecometh.

#### **UPDATED STATEMENT OF GOALS FOR 2005**

- Complete the sale of Drayton Retreat Center.
- Complete planning for the future of adult retreat ministry operations.
- Register 1650 campers in the Pecometh Summer Camp Program.

#### **STATEMENT OF GOALS FOR 2006**

- Begin full-time operations for Pecometh Outdoor School.
- Develop a donor base of 150 persons/organizations with \$20,000 in contributions.
- Register 1750 campers in the Pecometh Summer Camp Program.

Jack Shitama  
Director

#### **United Methodist Women**

##### **Goals 2004**

- To encourage thirty-eight Mission Today Units to continue to be Mission Today Units
- To increase Mission Today Units to fifty percent of the organized units within the conference.  
We had twenty-nine local units that are Mission Today Units.
- To encourage the organization of at least two new units  
We chartered one new unit.
- To assist in strengthening United Methodist Women's Units by visitation  
Conference officers did visit local units that were not their units.
- To increase participation of children, youth, and adults by ten percent at conference events.  
We have established this year 2004 as our base year.
- To increase attendance at the School of Christian Mission by ten percent



The attendance to the SOCM was 105.

### Significant Events, Accomplishments and Challenges

All around the conference, UMW had a party. The local units and the districts relived the 135 years of mission. We celebrated our 135<sup>th</sup> birthday. PDC UMW Easton District chartered one local unit, United Methodist Women of New Revived United Methodist Church on January 11, 2004 in Taylor's Island, Maryland. Forty-eight members from PDC UMW attended the Northeastern Jurisdiction UMW Quadrennial Meeting, *Vessels for Missions* in Baltimore, Maryland on March 5-7, 2004. PDC UMW held Spiritual Life Retreats - *Who Is My Sister?* at the Wesley Chapel UMC Slaughter's Neck, Lincoln, Delaware on March 20, 2004 and Christ UMC in Chestertown, Maryland on March 27, 2004 and Rev. Dr. Jeanel Starling was the leader. Mrs. Christine Keels, past Women's Director and currently the president of the Wilmington District UMW was the leader of our Annual Spring Event, *Sisters With a Purpose*, on May 1, 2004 at St. John's UMC -Fruitland, Maryland. The School of Christian Mission - *Prayer, Policy and Politics*, at the University Of Maryland Easton Shore on July 21-24, 2004 provided insight on Cuba, Public Education and Concerning Prayer. Both events were well attended. Members of the Mission team attended the Upper Atlantic Regional School in Scranton, Pennsylvania from June 24-27, 2004 and the Annual Fall Meeting held at the St. John's UMC in Seaford, Delaware. The immediate past president of the PDC UMW, Mrs. Arelela Cray completed the installation of officers. November 2004, newly installed officers attended the Leadership Training Event in St Louis, Missouri. The contribution of the PDC UMW to Women's Division for 2004 mission is \$116,852.01. Neighborhood House in Wilmington, Delaware benefited financially in 2004 to the tune of at least \$2569.00. There are sixty-six PDC United Methodist Women participating in the 2004 Reading Program.

The vacancies of the Mission Coordinators for Membership, Nurture and Outreach, Social Action and Communication Coordinator provided challenges for the Mission Team. Despite the vacancies, the PDC UMW published the newsletter, *Enabler* and the PDC UMW Directory 2004.

We believe we upheld the Purpose of United Methodist Women is *"The organized unit of United Methodist Women shall be a community of women whose purpose is to know God and to experience freedom as whole persons through Jesus Christ; to develop a creative, supportive fellowship; and to expand concepts of mission through participation in the global ministries of the church."*

### Goals 2005

- To increase Mission Today Units to fifty percent of the organized units within the conference
- To encourage the organization/reorganization of at least two new units
- To have each conference officer visit at least two local units within their respective district, other than that officer's local unit.
- To have each conference officer contact at least twelve pastors per year promoting United Methodist Women
- To involve one hundred children and youth at Conference events
- To increase participation of children, youth and adults by ten percent at Conference events.
- To educate United Methodist Consumers on Social Responsibilities by making them aware via newsletter and Conference events of what they use and buy.

Laura F. Lassiter  
President

### Embracing the Black Church Task Force

In 2004 the Embracing the Black Church Task Force worked to strengthen the Black Churches in our Annual Conference by encouraging people to attend workshops that would enhance their ministries. A workshop was held on Saturday, October 9, 2004, entitled "Reaching Beyond the Walls." This workshop was an effort to fulfill one of our goals to "assist and encourage African-American Churches as they creatively and faithfully relate to their residential communities." Rev. Ralph Blanks from the Eastern Pennsylvania Annual Conference was the keynote speaker and led a workshop on "How to take the Church to the Community." He said we need to pray for others. By that he meant praying for those in the community. "How would it be if the Pastor calls the mayor, principal of the local schools, and the local politicians and says 'I am praying for you?'" he asked. Let them know that they are in your prayers. He then said that people want the most bang for their buck. "What do you have for me and my family needs? Do you have things like dancing classes or financial seminars?" Lastly he said that the Church needs to work with other churches in the community and with all ages. "Take a walk around the neighborhood of your church. What needs do you see? How can your church meet those needs?" Through his practical advice and sharing what he is doing in his ministry, people were able to discover ways they could creatively and faithfully relate to their communities.

Rev. Yvonne Penn also led a workshop on prayer. This workshop related to our goal of enabling and nurturing all persons to grow spiritually. She defined the various types of prayer and had testimonies on the effects of prayer. Effective prayer can help one grow spiritually.

The Embracing the Black Church Task Force will continue to work to strengthen the Black Church throughout our Annual Conference and will work closely with the office of Strengthening the Black Church for the 21st Century.

Mary Dulany  
Co-Chair

Charlotte Nichols  
Co-Chair

### Missions Task Force

We have only one goal - increase awareness and support of the mission opportunities within the United Methodist connectional system. I now have visited over 90 churches in our Conference to spread the good news on how we, as United Methodists, are spreading the Good news worldwide with our missions outreach efforts. Overall giving was the second highest ever! Other points of celebration for 2004 are:

- Total Advance giving was \$177,720. Missions giving to projects of all kinds (Advance, Special Sunday, Conference), totaled \$618,430, up 38% over 2003.
- We sent our 2<sup>nd</sup> VIM team to the Congo as part of our Bishop Weaver Central Congo Partnership.
- We approved twelve Conference Advance Specials (CAS) AND the celebration of these ministries with the first Sunday in Lent designated as CAS Sunday.

Some of you might remember this little ditty from your childhood about the nail, horse, and lost kingdom. I reworded it to reflect how we all play a part in missions!

For want of an appeal the donation was lost.  
For want of a donation the missionary was lost.  
For want of a missionary the Word was lost.  
For want of the Word the disciple was lost.

For want of a disciple the Kingdom was lost.  
And all over the concern of a mission offering.

### Goals for 2005

We continue to challenge all our churches to reach out in the following ways:

The Advance: The Advance has over 2000 projects to choose from, covering every possible ministry and over 100 countries. Every church should be able to find at least one that touches their heart. Your task is to pick out one or more projects and raise just \$3 per member. Remember 100% of all Advance gifts go to the project. Support costs are covered by your apportionments. A list of suggested Advance projects can be found on the Conference web site.

Special Sundays: These Sundays raise funds to address special needs of people in our country. They allow you to share with your church what the UMC is doing to combat some of the social problems facing our nation. Each church is asked to raise at least \$1 per member for the Special Sundays, less than the cost of a cup of coffee or a soda. Dividing one offering six ways is fine too.

Covenant Relationships: Each church should be supporting a missionary. For just \$3 per member, you can be helping spread the word of Christ to the country of your choice. Your church will benefit from the letters and photos you received back several times a year from the missionary you support. Please contact me for a list of available missionaries.

BOOM Scholarship Fund: Help cover the cost of training the pastors that serve us every day. Even if each of us gave \$1, Conference would be covering less than 50% of their education costs.

Local Missions Outreach/Conference Advance Specials: Churches should target \$4 per member for projects in their own backyard. Additionally, get your members involved, not just their money.

For a total of a just \$12 per member, you can have a worldwide, comprehensive missions outreach program. Your church should challenge itself to support a missions budget that is equal to 10% (a tithe) of what you spend on yourself, or 1% of the value of your Endowment Fund, which ever is greater. *Help bring Christ to the world by expanding your missions outreach!*

### Special Concerns & Challenges

#### Africa University Scholarship – World Service #03-01-88

We are lifting up the need to endow a second scholarship at Africa University. A lack of funds for students is the next big challenge for AU. This scholarship will allow one student from our Central Congo Partnership school to attend Africa University each year. Upon graduation, another student will be select, and so forth – forever! The 2<sup>nd</sup> Sunday in November is designated Africa University Sunday. On a down note, offerings for the first two AU Sundays have been disappointing.

#### Missionaries

The General Board of Global Ministries missionaries are our front line for getting the Good News of Jesus Christ to people who might not ever hear. In 2005 we say good-bye to our last 10-10-10 missionaries. Their work hopefully will continue as both have been approved as Conference Advance Specials (Deaf Ministry and Native American Ministries). It is sad to say that less than 30 churches are supporting a missionary.

Gifts for any of these Advance projects can be submitted to the Conference Office on the Benevolence Remittance form, Line #60. Write in project name and number. Questions can also be addressed to Kevin Goodwin at (302) 453-1169 or email to MissionsCzar@AOL.com. Visit the missions page on the Conference web site for more information – www.pen-del.org/missions.

### Conference Advance Specials For 2005-2008

These twelve projects were approved as Conference Advance Specials. The number on each line is the giving we hope to receive annually over the next four years. Donations should be sent to the Conference Office using the Benevolence Remittal Form, Line # 65.3 (note two exceptions to this).

Deaf Ministries (CAS-12 – Deaf Min) – \$5,000 in January  
 Neighborhood House-Wilmington (CAS-4 Nhouse) – \$20,000 in March  
 Native American Ministries (CAS-11 NAM) – \$10,000 in April  
 BOOM Scholarship Fund (CAS-9 BOOM) – \$25,000 in May  
 Salisbury Urban Ministries (CAS-3 SUM) – \$20,000 in June  
 Volunteers-In-Mission Scholarship Fund (CAS-1 VIM) – \$2,500 in July  
 Central Congo Partnership (CAS-7 HFCA/Central Congo Line #60.8) – \$35,000 in July  
 Disaster Relief (CAS-10 Disasters) – \$50,000 in August  
 Howard Bailey Life Enrichment Program (CAS-6 HBLEP) – \$10,000 in September  
 Barratt's Chapel and Museum (CAS-2 Barratt's) – \$10,000 in October  
 Africa University Scholarship (CAS-8 Line 60.9) - \$25,000 in November  
 Congregational Development Corporation (CAS-5 CDC) – \$25,000 in December

The 1<sup>st</sup> Sunday of Lent will be **Conference Advance Special Sunday**. If your church prefers to do one offering, your gifts will be allocated among a selected subset of the approved Advance Specials. Whether you raise money each month or celebrate CAS Sunday, these projects need you to give. Ten of these are within the bounds of our Annual Conference. Without your gifts, these ministries will miss opportunities to take Christ to the streets, classrooms, and shelters where people are in need of something beyond meeting their basic needs; the need to meet our Savior.

#### Projected lineup for each CAS Sunday:

2005	2006	2007	2008
Native Am Min	BOOM Scholarship	Disaster Relief	Neighborhood House
Deaf Ministries	VIM Scholarship	Central Congo	Salisbury Urban Min
Howard Bailey	AU Scholarship	Church Developmt	Barrett's Chapel

Ephesians 2:10 *"For we are His workmanship, created in Christ Jesus for good works, which God prepared beforehand so that we would walk in them."* (NASB)

Kevin Goodwin  
 Conference Missions Resource

#### Interfaith Resource Center

*The mission of the Interfaith Resource Center is to encourage and equip the congregations in Delaware and on Maryland's Eastern Shore by providing support and resources for their ministries, so that all may study the scriptures, praise God, share the faith and minister to others.*

The Interfaith Resource Center has now been at its new location for a year and a half. St. Alban's has proved to be an excellent home with a spacious and well-lit reading room, abundant parking, and handicapped accessibility. From this site, we were able to host small group meetings and larger workshops.

The Board of the IRC made significant policy changes in 2004 aimed at making the Center user-friendlier. At the May meeting, the Board approved changes to the member fee structure that reduced fees for the smallest churches, increased fees modestly for larger churches and eliminated all handling fees. Churches with less than 100 members pay only \$25 per year. The strategy is to allow churches to budget a flat fee for membership. Previously churches were charged video handling fees, a practice that conceivably may have discouraged usage. The Center now offers a six-month trial membership to all new members. This practice insures a consistent policy that prevents anyone from being turned away for lack of a membership. We have added over 40 new or lapsed memberships under this policy. As these churches come up for renewal, we will be able to track how many of these new clients will continue their memberships.

The IRC upgraded its website ([www.interfaithresourcecenter.com](http://www.interfaithresourcecenter.com)) in the summer of 2004 with the help of Intern Chris Theibault, a member of St. Paul's United Methodist Church and a student at Wilmington College. While contact through electronic means still remains a relatively small portion of our service, we find increasingly that members check our online catalog before requesting resources. We anticipate the use of internet services will continue to increase. In 2004, approximately 20% of our requests were completed by mail and over 35% of requests were initiated by telephone or email. We strive to make the Center easily accessible by toll-free telephone and electronic services and continue to mail resources to distant locations upon request free of charge. We provided more than 2000 resources to churches in 2004.

Mrs. Hartzell presented two Vacation Bible School workshops in 2004 in coordination with Madeline Beall, the Cokesbury representative. These workshops were offered in New Castle County and Dover. A third scheduled workshop in Cambridge, Maryland failed to roster. In addition, Mrs. Hartzell maintained resource display at numerous denominational meetings, including the Diocesan Convention of Easton in January, the Diocesan Convention of Delaware in March, the Catholic Religious Educators' Convention in January, the Dover District UM meeting in October, the United Methodist Peninsula-Delaware Annual Conference in June, the Delaware/Maryland ELCA Synod Assembly in June, and five Presbytery meetings of New Castle County Presbytery. Mrs. Hartzell also presented programs at the Wilmington and Easton District UM clergy luncheons in May and October respectively and the Diocese of Easton ministerium in December. In 2004, Mrs. Hartzell also led lecture programs on topics related to faith and contemporary culture at Peninsula-McCabe United Methodist Church, St. Paul's United Methodist Church, St. Mary Anne's Episcopal Church in North East, Md., and at the Parish Leaders' Day in Middletown.

The 24<sup>th</sup> Annual Lay Academy was a success. Ninety-nine participants attended five classes on five successive Tuesday evenings in late September and early October at St. Paul's United Methodist Church. Courses included *Contemplative Prayer* with the Rev. Bob Gribbon of the Episcopal Diocese of Delaware, *Faith and the Spirits of Politics* with the Rev. Dr. Tom Davis of Hanover Presbyterian Church, *The Gospel of Thomas* with the Rev. Dr. David Farmer of Silverside Church, *Spirituality and the Kingdom of God* with Gerard Smit, and *Voices in the Wilderness: Ancient and Modern-Day Prophets* with the Rev. Dr. James C. Faltot and Annette Faltot. Over a dozen participants requested Continuing Education Units to be used toward their own educational commitments. Our Lay Academy Committee included Sr. Sally Russell of the Catholic Diocese of Wilmington, chairperson, Vern Albright of Westminster Presbyterian Church, Will Cupery of Chester Bethel United Methodist Church, Ginny Hertenberg of Grace Episcopal Church, Jane Palmer of Westminster Presbyterian Church, Dr. Henry Schenker of Congregation Beth Emeth, Ralph Stampone of St. James Episcopal Church Millcreek, and Ed Zahnow of Zion Lutheran Church.

We are pleased to make use of volunteers from all the denominations. Yoko Mori of Concord Presbyterian Church and Ginny Hertenberg of Grace Episcopal Church provided weekly volunteer support. Jane Holliday of Zion Lutheran Church and Anne Meli of Presbyterian Church of the Covenant frequently provided assistance on telephone and other clerical assignments as they arise. Two high school students, Stephanie Miller of Christ Episcopal Church and Padua Academy and Jake Owens of St. David's Episcopal Church and Concord High School, provided volunteer hours in fulfillment of requirements for their honor's programs.

We have continued to seek out grant monies from a variety of sources. In 2004, we received a grant from the United Thank Offering of the Episcopal Church in the amount of \$3000 to purchase an LCD projector and laptop and a \$350 grant from the Barnabas Fund of St. Alban's Church for a VCR, DVD, and TV. The Interfaith Lay Academy Committee awarded the IRC a \$1000 grant to purchase a copier. We continue to receive a \$300 contribution for resources from the William Hawley Clark Fund of the Diocese of Delaware. In addition, we were given a \$1000 matching grant from the New Castle Chapter of Thrivent in cooperation with an appeal drive for the Elaine Stout Fund, a designated fund exclusively reserved for resource purchases.

The IRC Board consists of 15 representatives from the major contributing denominations. Effective September 2004, board officers include the Rev. Anna Waid of Grace Episcopal Church, President; the Rev. Patti Collett of St. Paul's United Methodist, Vice-President; Dr. Henry Schenker of Congregation Beth Emeth, Treasurer; and Shirley Parris of Calvary Baptist of Newark, Secretary. During the transition to a new location under a new director, the Board was faithfully led for several years by the Reverend Christopher (Kit) Schooley of Head of Christiana Presbyterian Church, the Reverend Dr. Sam Hartman of St. Mary Anne's Episcopal Church in North East, Maryland, Sue Gierke of St. Hedwig's and St. Elizabeth's Roman Catholic Churches, and Chris Yovino of St. David's Episcopal Church. Please see the accompanying list of Board members for further information about the IRC Board.

Our Board has set the following strategic long-range goals for the year 2005:

1. To focus on expanding multicultural resources of all kinds (Hispanic, Asian, African American, physically and mentally challenged, etc.), with the intent of broadening our knowledge and understanding of the various needs within these communities.
2. To market the Interfaith Resource Center in order to expand membership and resource usage by targeting the needs of the faith communities that are not utilizing the center.
3. To maintain size and increase the diversity of the IRC board.
4. To continue to improve the web site as a vehicle for remote access to the center.

Paula Hartzell  
Director

#### Congregational Development Corporation

The assigned task of the Congregational Development Corporation (CDC) at the beginning of 2004 remained two-fold: 1) to allocate and oversee loans and grants to existing congregations for land purchases, property acquisitions, and church

construction and renovation that will enable continued vital ministry growth; and 2) to allocate grants to new church starts to support their general expenses. The Annual Conference of June 2004 approved \$130,000 for all of CDC's funding activities.

At Annual Conference 2004 CDC presented a resolution for Conference support for one half of its annual budget to be transferred to the New Church Development Team, a new Conference entity responsible for matters regarding grant awards to new church starts, and that the transfer be effective July 1, 2004. The resolution was approved; and those funds not yet awarded by July 1<sup>st</sup> were transferred to the new group. This allows for more dedicated attention to existing churches as well as new church starts.

During our initial review of applications and as the need is indicated, CDC works with applicant churches to encourage more committed responsibility and accountability for sound stewardship and ministry practices that stabilize and increase the church's service to the surrounding community. We continue to work well with the District Boards of Church Location and Building and our four district superintendents, which has increased our communication and support with those entities, as well as the assurance of better oversight of local stewardship, ministry and compliance issues.

Most of the applications that CDC received during 2004 were from existing congregations seeking monies for crisis relief and church renovation. The quality of applications continues to improve not only in terms of ministry plans, but also budget presentations that promise to increase the probability that Conference and commercial loans can be repaid while the daily needs of the local church also are maintained.

Not every application received by CDC during the year was eligible for approval. Funding was allocated for eight congregations, including two new church starts. The list follows, and the new church starts are designated with an asterisk (\*).

\*Daybreak UMC, Smyrna, DE – grant of \$45,997.00 to purchase portable church equipment (with the proviso that when this facilities package is no longer needed by Daybreak that ownership reverts to the Conference for reassignment).

Easton-Miles River Charge, Easton, MD – signature loan of \$23,000.00 for critical parsonage repairs.

Hartly UMC, Hartly, DE – grant of \$5,000 toward renovations to continue safe child care ministry.

Hoopers Island Charge, Hoopers Island, MD – subordinated loan of \$25,000.00 toward rebuilding of parsonage damaged in hurricane.

Metropolitan UMC, Princess Anne, MD – grant of \$5,000.00 and signature loan of \$20,000.00 to upgrade parsonage to comply with Conference standards and to renovate other church-owned property for needed space for offices, meetings and community ministry programming.

St. James UMC, Westover, MD – signature loan of \$20,000.00 toward construction of new sanctuary.

\*Source.God, Milford, DE -- grant of \$10,000.00 toward duct work and other improvements to facility.

Wesley Temple UMC, Salisbury, MD – grant of \$5,000.00 toward repair and upgrade of HVAC system in educational wing.

In addition to our funding allocation and oversight duties, we are revising CDC's bylaws to officially broaden our involvement with existing churches as an educational and advisory resource for revitalization and crisis issues, facility maintenance and planning by church trustees, communicating church health and vitality issues, and the importance of developing long-term stewardship strategies. This will also improve our working relationship with the Conference's Enabling Ministries Resource Team (EMRT), through which CDC reports to the Annual Conference. An item in our annual budget is set aside to support CDC Board members' attendance at various workshops and conferences that increase our knowledge and insight into these issues; and we are working with EMRT to become more visible in this regard.

With approved grants and loans of approximately \$165,000.00 monies allocated by the annual conference for 2004 have been overspent, with the overage taken from loan repayments so as not to cause a Conference deficit on our part. CDC is committed to conservative use of the monies annually allocated and the funds on hand through Conference repayments in order to be faithful stewards of Conference monies.

Candy Miles  
Chair

Peter D. Weaver Mission Committee

We have had an exciting year working with the people of the Democratic Republic of the Congo. I am indebted to Bishop Marcus Matthews for his extraordinary support and insight for this very effective mission program. We have continued to improve and strengthen our relationship with our sister Conference and much has been accomplished through your efforts and support.

Our Congolese Brother and Sisters were a hit at our Annual Conference Sessions and it was a pleasure having them serve and share with us. Prior to meeting in Princess Anne, the delegation visited each District and shared first-hand the stories which told of human tragedy, anguish and pain. The stories dealing with children and women were just heart wrenching.

Despite the difficult environment, we saw a people who are determined to serve their God and work tirelessly in behalf of their people. I know many of you have been touched by the first-hand reports given by our visiting Delegation of Superintendent Armand Kinyamba, Rev Hilaire Presse and Umagela, a graduate student from Africa University.

Briefly, I want to give some highlights about your support of this very important Partnership and Ministry:

A Medical VIM Team visited the Congo and provided Medical support and aid at the Mpsa Center and Emoko Fama Orphanage

1. Container with medical equipment and supplies valued at \$7,000,000.00 was shipped
2. Bicycles were purchased for 75 pastors
3. Salary support for the Mpsa Nutrition Center and their doctors was established
4. The orphanage roof had received heavy damage from several storms and was repaired
5. The VIM Medical Team helped to establish an agreement with the Congolese Government for relief on custom duties for goods shipped into the country
6. A second container with agricultural products has been filled and is waiting to be shipped to the Congo. Under the leadership of Levin Vansant, Dover District Lay Leader we have been able to realize this important project. We hope to send more agricultural equipment and supplies to Central Congo, for our goals are to encourage our partners to do it for themselves.



7. We are helping to set up the Central Conference Partnership Coordinator & Superintendent's Office with office equipment and web site.
8. A new primary school has been built up country in the Congo with donations from this annual conference.
10. Your donations have enabled the Nutrition Center to add to its
11. We have helped purchase medicines for the Mpsa Clinic.
12. Your support has enabled the clinic to hire another physician, which was badly needed.

Our medical team found during their visit that medical care was almost nonexistent in the Congo. They have made several recommendations to this committee for assisting and improving medical support to the UMC in the Congo. The new recommendations will be discussed with the new Episcopal leaders for Central Congo and the Philadelphia Area.

The Central African conference elected Dr. David Kikomba. Yemba, Dean of the Faculty at Africa University. The new bishop is among the best known Christian ecumenical figures of the day. He has been moderator of the Faith and Order forum of the World Council of Churches since 1999 and is a frequent speaker on Christian unity and cooperation.

In all areas of his work-as scholar, clergy, and ecumenist-Bishop Yemba has a particular interest in the relationship between ethnic, national and denominational identities. He is strong supporter of the universal nature of the Christian Church.

Bishop Yemba is a native of the Congo and will be returning to his home area as episcopal leader. The 62 year old churchman and his wife, Henrietta, have five adult children, two daughters and three sons, and three grandchildren.

Bishop Yemba received his theological training at the Free University of Congo and holds a doctoral degree from the University of Strasbourg in France. At Africa University, located at Old Mutare, Zimbabwe, he has been part of the team that has turned the institution into a world class university in only ten years. He is vice president of the World Methodist Historical Society. Bishop Yemba is a welcome addition to our Congo-Pen-Del Partnership. Working with him will be a great joy.

Bishop Marcus Matthews is planning a meeting with Bishop Yemba this spring for the purpose of clarifying the Partnership Projects and our future work together. There will be an official signing of the new Partnership Agreement between the Bishops at each Annual Conference. The purpose of this act is to highlight the significance of our ministry together.

The committee will be offering additional educational trips to the Congo so many more persons who may not desire to be a part of a work team may visit the work in Central Congo. It is hoped that these persons will be additional Ambassadors for the Partnership Program. Stay tuned, all of the pertinent information will be forth coming very soon.

Your committee will be working to provide closer relationships with our Partners from the Congo to your local churches. There will be new work teams in 2006; we will encourage support of "Gifts of Love," a project from the Methodist Publishing House. The Publishing House prints new church school curriculum in the language of the Congolese. Annual Conferences have been asked to support this project as we work together to spread the message of love.

I am indebted to our hard working committee, who put in many tireless hours in support of the partnership and the people of the Peninsula and Congo. Thank you to Mr. and Mrs. James Harris for support from the Wishing Well, Rev. Jonathan and Donna Baker for leading the VIM Medical Team in July, Joy Burke who organized the medical container, J.T. Seymour whose support was crucial to implementing the Partnership Plan, Jackie Onwu, and Doris Obenshain who help translate French Congo documents into English, Bill Westbrook who works hard to keep accurate accounting of all funds and financial commitments, Carol Svecz & Rob Townsend for their great support in organizing the Prayer Partnership, to our Bishop Marcus Matthews for his vision support and leadership and for my partner, Mildred who helps keep the program moving forward in an effective and positive way.

Your support of the Congo Partnership has been tremendous and I would like to thank you on behalf of both Bishop Yemba and Bishop Matthews for all that you have done. May God continue to bless your congregations and keep your interest and hearts open to a people who are very grateful for all of your love and support.

Donald E Hamilton  
Chairperson

#### Volunteer in Missions (VIM)

Grace and peace to each of you from God our Father who continues to bless this Annual Conference mission ministries. Each year we continue to become more supportive and involved in mission projects all over this world. God has enabled us to see, hear and respond to the needs of his people wherever they may be in trouble. VIM teams provide for the unique experience of local churches interacting with other churches, peoples, nations who are facing great need. The generosity of the Peninsula-Delaware Conference has been very positive and effective to difficult needs to the various mission situations whereby the call for help and assistance was answered.

We are grateful to the many churches that sent teams to the Eastern Shore for Disaster Relief, providing support to many families and helped more than 50 homeowners rebuild their homes. It was gratifying to see the commitment of time, talent and resources that were given in behalf of the effected area. Mildred and I thank each pastor, church and visiting VIM Team whose response helped a very hard hit disaster area get back on its feet. A new disaster plan is being developed by the Annual Conference to help us respond in a faster and more effective way to our local areas. The VIM Committee will be a significant part of this plan. We look forward to its implementation and giving it support.

The VIM Committee has tried to be responsive to the interest and concerns of the Peninsula-Delaware Conference as we address the many needs and mission interests. Many thanks to Rev. Dave Bennett and Gil Hoffman for their leadership and support for the ministry in Costa Rica. Two trips were sponsored by this Church last year and three are on the schedule for 2005. Clearly our goal is to expand this ministry and provide the opportunity for local churches to become involved and support this mission area.

The Committee is grateful to Rev. Patti Collett who led a Team to Florida in response of the Hurricane devastation. Patti took a team of persons from all over the Annual Conference to the Florida Conference and spent a very profitable week repairing homes. We expect to continue to send teams to this area who greatly need VIM Team support.

The Reverend Jonathan and Donna Baker led a Medical Team to the Congo this past July. The mission was very successful. The Team identified several new areas of concern, which could use our support. The new areas included expanding our support of the medical ministry to the Ekoko Fama Orphanage, Mpsa Nutrition Center and the hospital at Wembo Yama, which are located hundreds of miles up country. The Committee is appreciative of the Baker's leadership and insight for this Partnership Mission with the people of the DRC.

We briefed our new episcopal leader, Bishop Marcus Matthews about the VIM Program last October. Bishop Matthews was quite supportive and helpful about our VIM ministry. He has challenged this Committee to develop new Education Trips to the Congo for the purpose of providing an opportunity for more persons to see the ministry partnership up close and first hand. We know and understand that all persons are not interested in participating on a work team, yet are interested in the

work our Conference has undertaken. The Education Mission Trip will provide for these persons to participate with the people of the Congo and also provide them the opportunity to be Ambassadors for this program. These education trips are projected to be offered in May and October each year. The first educational trip is projected for the Fall of 2005.

Most of you know that Mildred was elected to the General Board of Global Ministries at Jurisdictional Conference last year. The Committee congratulates her on this significant accomplishment and look forward to the strong and important contribution we believe she will make. Many thanks to the people of the Peninsula-Delaware Annual Conference for their support of Mildred for this important work.

The Committee will sponsor its first VIM Trip to North Dakota this summer (July 28-August 9) to be with the Lakota Indians. The Rev. John Moore will be the Team Leader on this maiden trip. The Lakota's are ancestors of Rev. Moore's which gives great importance to this trip. Our goal is to tour and review the ministry. The Committee hopes to establish a ministry presence and support with and for the Lakota People.

Mildred and I serve on the NorthEast Jurisdiction VIM Committee as Directors. The officers of this Committee are as Follows: Howard Caulfield, President - Troy Conference; Mildred Hamilton Vice President- Pen-Del Conference, Sandy Rowland, Secretary - Baltimore-Washington Conference and Don Hamilton, Treasurer - Pen-Del Conference. Bill Westbrook, Director of Financial Resources for our Annual Conference, receives and disburses all funds for the NorthEast VIM Committee. Mildred and I are grateful to Bill for his wonderful support and guidance in the matters of finance for NEJVIM. *(It should be noted that Bill has agreed to support the NEJVIM to provide accountability for the Committee's finances. This is something that is required by the North East Jurisdictional Conference.)* We work with the VIM Coordinator Greg Forrester and serve as his employer. Greg provides the leadership, training and support for the Conferences of the North East Jurisdiction.

The VIM Committee was prominent in supporting the visit of the Congo Delegation last year. All of the Committee members were involved on their district. We thank our District Superintendents and their organizing committees for their support and encouragement during the visit. It was a labor of love.

We will celebrate and observe VIM Awareness Sunday this July 17, 2005. Every church will be asked to provide for a VIM moment in their main worship service. We solicit the memberships to consider becoming involved and back this important and transforming ministry. There are many speakers across the Conference who are willing to come and share about this important ministry. There is probably a VIM'er who is already a part of your church that would love the opportunity to speak about the VIM experience. In addition to the heightened awareness, we would ask your congregation(s) to support the VIM program with a donation. Donations for this ministry go to help Conference VIM Committee to sponsor VIM Mission Trips.

The Conference Staff has been just wonderful in supporting our Committee. Penny, Linette, LaWanda, Bill, Donovan, Connie, Tammy and J.T. Seymour all have been just super. The Committee could not accomplish its work without them.

We would be remised not to mention the gracious support Mrs. Connie Robbins, our secretary to the VIM Committee. She is an invaluable member of the Committee and we thank her for all of the very hard and efficient work.

Mildred and I are grateful for your confidence and support of our abilities and leadership for this most important work. We count it a privilege to work in this

most humbling and supportive way for the work of missions and ministry in the Peninsula-Delaware Annual Conference.

Don and Mildred Hamilton  
Co-Coordinator

### Health and Welfare

#### REVIEW OF GOALS

##### Section 1: Goals

**1. Support and offer health educational opportunities to health ministers, parish nurses and clergy.**

Four health ministry/parish nurse network meetings, two semi-annual DE Region Health Ministries chapter dinner gatherings and one retreat were coordinated. Two Parish nurse coordinators are now available for consultation, information and health ministry presentations.

**2. Continue to promote whole person health.**

Two mailing lists are maintained for emailing and postal service providing whole person health information, community resources and educational opportunities to clergy, health professionals and lay leaders. Assistance with problem solving and community resources is available from The Parish Nurse Council that includes four Masters prepared parish nurse educators, two of whom are United Methodists.

**3. Empower people to be responsible for their mental, physical, spiritual health.**

This goal achieved through the education and counseling of parish nurses, health ministers, congregations, communities and clergy by the above activities and individual conferences and occasional conference mailings to all churches as well as a monthly column in the UM Communicator.

**4. Partner with other organizations, faith communities sharing common goals.**

Agencies we have worked with in 2004 include; Christiana Care Health System, St. Francis Hospital, Catholic Charities, Health Education Network of Delaware (HENOD membership includes the majority of non-profit agencies in DE.) Delaware Nurses Association, DE Stroke Initiative, AstraZeneca, City of Wilmington, SE Pennsylvania Health Ministry Chap., American Heart Assoc., Campaign for Tobacco Free Kids, Cancer Outreach Center, the United Methodist Conference, National Health Ministries Assoc., Bay Health Corp., Kent General Hospital and others.

**5. Assist pastors and congregations in initiating health ministry programs and accessing community health resources.**

The parish nurse council is available for consultation and assistance to all faith affiliated and non-profit organizations and on occasion works with various national and local government agencies to promote wholeness.

Additional Goals met in our 2004 report include:

**6. Increase the number of Parish Nurses/Health Ministers in local churches.**

This goal was met by providing partial scholarships to parish nurses, clergy and lay health leaders to relevant health promotion/disease prevention programs; offering partial scholarships to the Parish Nurse Preparation Programs and activities provided throughout the year. In 2004 eight nurses from Delaware attended approved PN Preparation Programs, four receiving partial scholarships from the Health and Welfare Taskforce.

**7. Health fairs/blood pressure screenings coordinated by health ministers and parish nurses in many faith communities throughout the conference.**

8. **Monthly Focus Project-** Programs and information was made available to health ministers/parish nurses. Example: February was Heart Health month and the focus was Women's Heart Health a disease not well publicized and the number one killer of women.

**Section 2: Highlight other significant events, accomplishments and challenges.**

January 8<sup>th</sup>-Luncheon presentation to United Methodist pastors of New Castle County on the value of health ministry in congregations.

February 10<sup>th</sup>-Presentation to Wesley College nursing students on parish nursing and health ministries as part of their community health course.

May 24<sup>th</sup> Presentation to the South East PA Health Ministry Chapter on, "How to have a Successful Health Ministry Program."

June 4<sup>th</sup> and 5<sup>th</sup>-Blood Pressure screening of over 150 participants at the Peninsula/DE United Methodist Conference.

October 23-24<sup>th</sup> retreat was made possible by the Health and Welfare Taskforce and the DE Region Health Ministries Chapter subsidizing the cost thereby allowing volunteer parish nurses to attend. Thirty-three nurses and two United Methodist Pastors attended. From this retreat a second PN Network was initiated in Southern DE and the Eastern Shore of MD.

A significant challenge is promoting "Reducing At Risk Behavior Problems" and "Stop the Violence" programs within the UM Conference.

**Significant events and accomplishments have been:**

1. Co-sponsors of the teen conference: Reducing At-Risk Behavior, with DE Dept. of Human Services at Dover Air Force Base Officers Club-Rev. Naomi Winchester and Dr. Gloria James co-coordinators. Over 200 youth attended.
2. Four interfaith parish nurse/health ministries network meetings provided worship, networking, education, discussion and fellowship.
3. Two multi-faith health ministry dinner gatherings including clergy, health professionals, lay health ministers and others interested in health wholeness.
4. Parish nurses participated in community and corporate stroke screenings and the planning committee for the Health Education Network of DE Conference.
5. Five parish nurses sit on the DE Region Health Ministries Chap. Executive Board.
6. The DE Region Health Ministries quarterly newsletter and monthly Health Ministry column in The Communicator is written by parish nurses.
7. Provided financial support for the "Stop the Violence" Conference. Eight hundred youths attended at the Riverfront in DE. The challenge is to find support to sponsor this same conference in Eastern Shore of MD.

**Section 3:**

The Health and Welfare Taskforce is mindful of walking in the Faith; shaped by the Word and Empowered by the Spirit. Amen!

Rev. Naomi Winchester MSW  
Pastor of Spiritual Care

Joan D Nelson RN MS  
Parish Nurse Coordinator/Consultant

## United Methodist Men

### THEME: HEARTS AFIRE FOR GOD

*Since no man knows the future who can tell him what is to come. No man has the power over the wind to contain it. So no one has the power over the day of his death.*  
*Ecclesiastes 8:7-8*

We, the United Methodist Men of the Peninsula-Delaware Conference, are men striving to be all that we can be for Christ Jesus.

Through our good deeds or performances, as well as accepting Him as Lord and Savior. As willing and bold servants (not slaves) we are armed with a spirit, mind, clean heart and a healthy temple not made by hands, but made by God and it is His to dwell within.

First and foremost we must clean our temples in order that the Holy Spirit may dwell within us. We are equipped with the good news, but having the good news isn't enough. In my opinion, God deserves and demands much, much more.

All of us must spread the good news for Christ Jesus, which is making disciples of men and women through his leadership, gospel, mission and ministry throughout His universe.

As a leader holding the Office of President of UMM representing the Peninsula-Delaware Conference and His Majesty, purpose driven by our beliefs and what we have become through Christ Jesus with compassion for mission and ministry nationally or internationally bound to gather in unity.

### WITH VISIONS AND DREAMS

What are visions and dreams? According to Webster's, the most respected American Dictionary, it confirms that two words are inter-changeable or a mix - can't have one without the other.

**Dreams** - a series of thoughts, images or emotions occurring during sleep.

**Vision** - Something seen in a dream - **The two words are synonyms.**

*An ax head floats in water so it takes more than a handle. A handle without a head is like going through the motions.*  
*Kings 6:1-7*

So I say to the UMM collectively on the Peninsula-Delaware Conference, we have the foundation together - we must build on it.

### TWO THOUSAND FOUR (2004) - TWO THOUSAND FIVE (2005)

A busy and eventful year that found men at our Annual Methodist Gathering May 15<sup>th</sup> at Hurlock, Maryland.

Camp Pecometh, Centreville, Maryland September 11-12, 2004, 47<sup>th</sup> Annual Men's Retreat.

The National Association of Conference Presidents, March 3-6, 2004

The United Methodist Men's Foundation and Prayer Advocates gathering in Nashville, Tennessee.

It also brought us (The UMM) into new territory as we seek or explore new methods on how to build new relationships in order to increase membership through fellowship of Methodist Men Organizations throughout the Peninsula-Delaware Conference and the Northeast Jurisdiction.

I must be that drum major for the UMM, their cause and purpose. I must explore all available avenues for workable solutions.

## SOLUTIONS

I must acknowledge the Wilmington District and include excerpts from their report. The first paragraph or opening statement from the District and Vice President of UMM on the Peninsula-Delaware Conference, Allen Loomis, asks a question: Where are all the men? A question I hear too often. But most important – how can we declare the centrality of Christ in the lives of men in all their relationships if they are not with us in fellowship (so where are all the men?) You can start by compiling data of UMM Groups that are active in the area or district. A starting point will be to list active Presidents or a representative or identify potential leaders.

Make note of where and when they meet. Then schedule visitation dates in order to share information from your conference, district, and jurisdiction on the National Level of the General Commission on United Men, The (UMMF) United Methodist Men Foundation, (NACP) National Association of Conference Presidents, and The (NAUMS) National Association of United Methodist Scouters.

List those accomplishments that were obtained through ministry and mission as we continue through encouragement to others, as well as sharing and exchanging information. This will afford opportunity and support of others to increase communication, as well as fellowship with-in individual's in the district. Hopefully, this will also be an opportunity to bring more men as disciples to Christ.

We must target the men between ages 18-25. Once the board introduces them to leadership positions, community service, teaching, attending bible studies and the lay academy at the same time building charters. We also found that bowl-a-thons open avenues for fellowship and a time for teaching them responsibility, accountability and that it is about Christ Jesus rather than one's self.

## OUR GOALS FOR 2005

Promoting the 9<sup>th</sup> gathering to have one hundred-plus men to attend. Award at least one John Wesley Fellow Award per year.

Strengthen our faith through mission and ministry, group and individual bible studies. Rekindle the prayer line or prayer advocates.

Raise the status of the local church UMM Charters. Increase the membership of EMS Program every man shares through Evangelism, Mission and Spiritual life by 5% this year. NEW church charters by 5% conference-wide.

## IN CLOSING

We are men committed to the organization's growth through recruitment of new members, the renewal of lapsed charters, encourage men to organize new groups to be more active in the community and church at home. But we must expand mission and ministry nationally and internationally.

*The people answer in unison. We will do everything the Lord has told us to do.  
Exodus 24:3*

## STONEY THE ROAD

Stoney the road one trod, bitter the chasten road.

The journey and the road that you and I are traveling are full of traps and snares, and if you should fall, God will lift you up to try again.

*Paul an apostle sent not from men, nor by man; but by Christ Jesus and God the Father, who raised him from the dead and all the brothers' with me.*

*Galatians 1:1-2*

Let us all give the glory and honor to our God and Savior Christ Jesus.

The one that gives freely the gift of life to his creation made from the dust of the earth, through the act of breathing the breath of life into the nostrils of his creation, then he gave each creation a living soul.

Our gratification is visible or displayed in its fullness when His presence is felt and if you are still you can hear His voice in the wind.

*Obey the King. Whoever obeys his command will come to no harm and the wise heart will know the proper time and procedure. For there is a proper time and procedure for every matter.*

*Ecclesiastes 8:2-6*

Charles E. Brummell, Jr.  
President

### LEADERSHIP DEVELOPMENT RESOURCE TEAM

The mission of the Leadership Development Resource Team (LDRT) is to discover, develop, and support leadership for mission and ministry especially within the bounds of the Peninsula-Delaware Conference. In particular, the LDRT will direct its efforts toward development of and support for new and current leaders.

The Resource Team has prayerfully continued its work during the year.

#### **Strategic Planning**

This year we have initiated a strategic assessment of our activities to establish strategies and supporting goals to further the mission of the team. The process was initiated in a kick-off session facilitated by Dr. Luther Felder, Assistant General Secretary on Campus Ministry and Annual Conference Relations. In this session we identified Societal Issues and Church Issues that must be addressed if we are to be successful in our mission. The team will be directing its activities towards the highest priority issues as it develops its programs. A few examples of the identified issues are:

#### **Church Issues**

- Introvertism
- Traditionalism
- Lack of Youth
- Resistance to Change
- Generation Gap
- Classism
- Finance
- Member Loss



#### Societal Issues

- Global Terrorism/War
- Political
- Health Issues (HIV, Health care, Emotional overload)
- Technology
- Personal Morals

#### Campus Ministry

The LDRT continues to support the activities of the Wesley Foundations on the college campuses. This effort supports the mission of the team and of the church. These ministries play a key role in continuing the support of our youth as they transition from high school and the family church environment to adulthood. One of the issues identified in the strategic assessment process was: "Lack of Youth", which these ministries are critical in addressing.

#### Other Activities

- Receive and provide hospitality for a Black College Fund Ambassador to the Annual Conference Session
- Nominate a candidate for the Francis Asbury Award to be presented at the Annual Conference
- Publish the Campus Ministry annual booklet
- Strategically review a Wesley Foundation Campus Ministry each year

W.E. Bazzelle  
Co-Chair

L. H. Stookey  
Co-Chair

#### Commission on Archives & History

##### Review of Goals:

1. **Operation of Barratts Chapel and Museum.** It is the privilege of the Commission on Archives and History to own and operate Barratt's Chapel and Museum. In its 225<sup>th</sup> year, Barratt's Chapel is the oldest surviving Methodist Church in America. It is also our responsibility by The Discipline to be the repository for the archives of the annual conference, and to retain the records of closed churches. We continue to collect and preserve archives and historic records. The Library is open for researchers, and help with genealogical services is available upon request. The Chapel is frequently used for weddings and funerals, and the facility is open for tours and visitors on Saturdays and Sundays between 1:30 and 4:30 and at other times by appointment.
  - a. **Barratt's Wesley Partnership:** During this conference year, the Commission has entered into an exciting partnership with Wesley College. Among the many exciting possibilities that have already emerged from this partnership are:
    - i. The Chapel and Museum are available to Wesley College History majors for research and internships. This spring six interns (along with two faculty members) are on site from 10:00 a.m. to 3:00 p.m. allowing the Chapel and Museum to be open every day. This has been a significant advance toward the goal of making the Chapel and Museum more accessible by being open more hours.
    - ii. Wesley College is assisting with building maintenance
    - iii. Wesley's catering services are available for weddings and special services
    - iv. The Chapel is available as a venue for lectures, historic dramatic presentations, and concerts.

- v. Wesley College has already helped secure a grant of \$62,500 from the Jessie Ball DuPont Foundation, and is helping secure other philanthropic and Federal grants.
- b. **Maintenance:** With a 225 year old Chapel and two other buildings, there are always maintenance issues. Wesley College is assisting with maintenance and has removed trees and cleaned gutters. Several windows on the northeast side of the chapel need to be replaced, and estimates are being sought from local craftsmen. Better electrical service has been run to the chapel, and repairs have been made to the furnace. The Commission is investigating whether air conditioning is advisable for an 18<sup>th</sup> century building. Repairs to sidewalks and Chapel plaster are being planned.
- 2. We will continue to support local church historians and their projects.** The Museum at Barratt's Chapel is the repository the Conference Archives. Barbara Duffin, Site Administrator, along with trained volunteers, is available to help local churches discover, preserve, and tell their history. During the 2005-06 Conference year, the Commission on Archives and History will sponsor a Church History Writing Contest, with awards for both new church histories, and updated histories.
  - 3. Celebrate the Anniversary of the meeting of Francis Asbury and Thomas Coke, and conduct other services.** In 2004 the Anniversary Service was held on the actual day that Coke and Asbury met. Bishop Marcus Matthews brought the message on the 220<sup>th</sup> anniversary of the service where authorized Methodist Clergy celebrated the sacraments for the first time anywhere in the world. Musicians from Whatcoat UMC in Dover (the oldest African American congregation in Dover) and Hope UMC (the newest United Methodist Congregation in the Conference) brought the special music. Wesley College catered refreshments.
  - 4. Development of new programs and ministries.** Please make note of the Barratt's Ambassador Program. Do you need a program for a fellowship dinner, or a speaker during the Pastor's vacation? The Commission on Archives and History has a group of trained Ambassadors who would love to speak to your congregation or a group in your church. To arrange an Ambassador please call 302-335-5544 or e-mail us at Barratts@aol.com
  - 5. Produce two newsletters a year.** In conjunction with the Friends of Barratt's two newsletters were published and mailed to nearly 1000 "friends." The newsletter brings news from the Chapel and museum, information about resources that are there, as well as donated artifacts and acquisitions. The newsletter also solicits 'Friends Memberships,' and contributions, which support the cost of operating of the Chapel and Museum that exceed the Conference budget allocation by nearly 200%.
  - 6. Compile a history of the first women ordained in the Peninsula-Delaware Conference.** This is an ongoing project as we near the 50<sup>th</sup> anniversary of women being granted full clergy rights in The Methodist Church. Pioneering clergywomen are being interviewed not only in our conference but also throughout the Northeastern Jurisdiction. We hope to present a celebration of Women in Ministry during the next conference year.
  - 7. Support the work of the Friends of Barratt's.** We are so grateful to the Friends of Barratt's for their interest and support of Barratt's Chapel & Museum. Their efforts help with the maintenance and operation of the facility. Each year the Friends of Barratt's hold an annual dinner. This year the dinner was hosted by Wesley College and the guest speaker was Ms. Madeline Dunn, Curator for

Education of Delaware State Museums, who spoke on how Methodists assisted with the development of Delaware and the nation.

8. **Purchase the land and caretaker's cottage between Barratt's Chapel and US 113.** Early in 2004 the Commission on Archives and History purchased from the Trustees of Barratt's Chapel Cemetery, all the land between the cemetery wall and US 113, including the former caretaker's home. We are grateful for the many generous contributions that made this purchase possible. Efforts to have the caretaker's cottage removed have been stymied by the excellent building climate in Delaware. It is our sincere hope however that the cottage will be removed by the time you read this. Once the cottage is removed the site will be redeveloped and parking will be improved. The Commission on Archives and History is seriously exploring the development of a small "Bishop's Lot" where United Methodist Bishops and their spouses can be interred.

#### Other Developments

1. **NEJCAH Annual Meeting:** The Peninsula-Delaware Conference Commission on Archives and History will host the Northeastern Jurisdiction Commission on Archives and History meeting in May of 2007. Part of the 3 day meeting is a one day tour of important historic sites within the conference. We are currently exploring sites in the Easton and Salisbury districts for the tour.
2. **Chapel Farm Development:** Land across the highway from Barratt's Chapel has been purchased for development. Of concern to the Commission on Archives and History was a 90,000-sq. ft. retail development on the land nearest the Chapel. Commission members met with the developer, and also with staff of the Regional Planning Office voicing our concerns about the encroachment of a large shopping center so near an important historic site. Commission members also attended and spoke at public meetings of the Planning Commission and Kent County Levy Court. Levy Court denied the application primarily because of the retail development.
3. **Delaware 1 / US 113 Realignment:** Commission members have met with engineers from the Delaware Department of Transportation to discuss the realignment of Rts. 1 and 113 from Little Heaven to Frederica. We noted our concerns for safe access to both the Chapel and Cemetery, and the need for good signage from the north and south.
4. **Barratt's 225<sup>th</sup> Birthday:** Barratt's Chapel is 225 years old this year. We are planning a national observance of this milestone for the fall of 2005.
5. **Barratt's Advanced Special:** We sincerely thank the many congregations who received a special offering in April 2004 for Barratt's Chapel and Museum, and hope that even more will participate in 2005. Please note the Conference had voted to move the Barratt's Chapel Advance Special to November.
6. **John Purner's Journal:** The Commission has published the Journal of John Purner, as transcribed by Barbara Duffin and Phil Lawton. Rev. Purner was a circuit rider in Sussex County, DE and Dorchester County, MD on the eve of the Civil War. It is available for \$4 at the Barratt's Chapel gift shop.
7. **Delmarva Discussions:** The Commission partnered with Delmarva Discussions to host a three part discussion on "The Peculiar Institution: Slavery, Race and Freedom." The workshops were attended by 36 participants.
8. **Local Church Record Retention Policy:** The General Commission on Archives and History has developed a retention policy for local church records (what to keep,

and how long). Our Commission will present a Local Church Record Retention Policy at Annual Conference for use by our churches.

9. **40<sup>th</sup> Anniversary of the Delaware Conference-Peninsula Conference Union:** Next year (2006) is the 40<sup>th</sup> anniversary of the Union of the former Delaware and Peninsula Conferences, which was the first in the denomination. The Commission will be planning an appropriate commemoration.
10. **University of Delaware Intern:** Rachel Tezcan completed her internships for a Masters in Museum Studies.
11. **Grants:** Grants were received from the Crystal Trust (\$10,000) the Fair Play Foundation (\$5000) the Jessie Ball DuPont Foundation (\$62,500 through our affiliation with Wesley College), and the General Commission on Archives and History (\$2,000).

#### **Goals for 2005-2006**

1. Operate and Maintain Barratt's Chapel and Museum in partnership with Wesley College
2. Celebrate the Anniversary of the meeting of Francis Asbury and Thomas Coke, and conduct other services at Barratt's Chapel. In 2005 this will include a celebration of the Chapel's 225<sup>th</sup> year, a celebration of Women in Ministry, and a celebration of the Union of the Delaware and Peninsula Conferences.
3. Provide support and encouragement for local church historians and their projects. This will include a Local Church History Writing Contest for 2005-2006.
4. Continue to train and deploy Barratt's Ambassadors.
5. Produce two newsletters a year.
6. Support the work of the Friends of Barratt's
7. Redevelop the site of the caretaker's cottage and consider options for a "Bishop's Lot."
8. To pursue grants for the maintenance of Barratt's Chapel and the further development of its programs and ministries.

Earle N. Baker  
Chairperson

#### **Board of Ordained Ministry**

The Board of Ordained Ministry would like to express appreciation to Rev. Karen Bunnell, who has led this Board so ably for several years. This year the Board is adjusting to a new quadreium with a new chairperson and several new committee chairpersons.

The Book of Discipline defines the role of the Board of Ordained Ministry as being responsible for the enlistment and recruitment of ordained clergy by working in consultation with the cabinet and General Board of Higher Education & Ministry to study and interpret the clergy needs and resources of the Annual Conference with due regard to the inclusive nature of the church. The Board continues to be faithful to all the various disciplinary requirements. We work closely with the General Board of Higher Education and Ministry to guide our work. Several leaders of the Board have attended national training events offered by the General Board. The Board of Ordained Ministry works closely with the Bishop and Cabinet in fulfilling our responsibilities and serving the clergy of our Annual Conference.

The Recruitment Committee has been engaged in recruitment of young people for Ordained Ministry. The Board had a large presence at the Conference Youth Rally in

January and sponsored a pizza party. The Pastoral Leadership Search Effort (P.S.L.E) sponsored by the General Board of Higher Education and Ministry is training the committee. This is an effort to give guidance and expertise to recruitment and nurturing of young people through the local church, conference gatherings, and use of the Internet.

The Board sponsored a one day event in which the Candidacy Registrar worked with the District Superintendents and District Board of Ministry Chairpersons to update a coordinated policy document to be used on all four Districts. The Candidacy Mentor also trained Candidacy Mentors on all four Districts.

The I CARE Team has been equipping themselves to serve as facilitators in matters the Bishop deem appropriate.

- Training and monitoring of mentors for persons in the process towards ordination.
- Support of persons attending licensing school in order to be Licensed Local Pastor.
- Monitoring and training of Mentors for Candidacy Program.
- Recruitment of persons through seminary visitations and local church promotion, and the P.S.L.E. Program.
- Interview Retreats for all candidates who seek ordination and psychological evaluations.
- Providing support systems for clergy through New Pastor's Orientation Retreat, recognition of Ordination, retirement seminar, and spiritual formation.
- Administration of all matters relating to Conference relations for clergy.
- Provide an accountability process for people in probationary membership.
- Explore ways to effectively work with the Orders of Elder, Deacon and the Fellowship of Associate Members, Local Pastors and Student Local Pastors.
- Sponsor Sexual Ethnic Seminars throughout the Annual Conference.
- Re-structure of Executive Committee for improved effectiveness
- Assuring that the Board is more sensitive to race, gender, and cultural issues as we work with a diverse clergy. The Board is committed to recruitment and nurture of clergy to serve in ethnic communities.

Grant L. Johnson  
Chairperson

#### Philadelphia Area Committee on Episcopacy

The Philadelphia Area Committee on Episcopacy consists of members from the Peninsula-Delaware Conference and the Eastern Pennsylvania Conference elected quadrennially by each Annual Conference at the session following the General Conference. Meeting at several times during the year with Bishop Weaver through June and with Bishop Matthews through December, the functions of the Committee were:

- a) to support the Bishop of this episcopal area in the oversight of the spiritual and temporal affairs of the Church;
- b) to be available to the Bishop for counsel;
- c) to assist in the determination of the episcopal needs of the area; and
- d) to make recommendations to appropriate bodies.

2004 was a major transition year in our episcopal leadership as we expressed thanks to Bishop Weaver for his eight years as our Bishop and welcomed Bishop Matthews and his wife Barbara as our newly assigned Bishop. The Episcopacy Committee was involved in helping plan for the special worship

service for Bishop Weaver and the celebration of his ministry during Annual Conference.

An Area Transition Team and Conference Transition Teams were created to help prepare our Conferences for the anticipated change, support Bishop Weaver, and prepare for the welcome and orientation of Bishop Matthews in both conferences. This included working with conference and district staff to prepare for change, several welcoming receptions and a service of installation and welcome at Tindley Temple United Methodist Church in Philadelphia. We have also worked cooperatively with the Eastern Pennsylvania Trustees to create an Episcopal Residence Committee with representation from both conference Episcopacy Committees and Trustees.

The Philadelphia Area Committee on Episcopacy highly recommends the continued employment of an Assistant to the Bishop in order to support the Bishop in doing research, correspondence, and other administrative matters. This position is critical in assuring the bishop the opportunity to provide the spiritual leadership important to our area. While this position has been half-time in the past, the increased administrative demands on the Episcopal office will require serious consideration to increasing the time given by the Assistant. If we expect our bishop to lead, we must provide the necessary funding support to enable this increase in administrative support.

The Area Committee continues to:

- keep the Bishop advised concerning conditions within the area as they affect relationships between the Bishop and the people of the conference agencies;
- interpret to the people of the area and to conference agencies the nature and function of the Episcopal office;
- engage in annual consultation and appraisal of the balance of the Bishop's relationships and responsibilities to the area, our Annual Conferences, the Jurisdiction, General Church boards and agencies, and other areas of specialized ministries, including, at all levels, concern for the inclusiveness of the Church and its ministry with respect to sex, race, and national origin, and understanding and implementation of the consultation process in appointment-making

We achieve this through our regular meetings with the Bishop, a yearly performance evaluation of the Bishop in cooperation with the Jurisdictional Committee on Episcopacy through the duly elected conference members of that committee.

We are grateful for the financial support of our Conferences which provides for the Assistant to the Bishop enabling Bishop Matthews to give leadership to the almost 1000 churches in our area as well as to his important work in the General Church.

Jonathan Baker  
Co-Chair

Royal Pinder  
Co-Chair

Eastern Pennsylvania

Michele Wright Bartlow  
Richard Conner  
Coryn Beck  
Dixie Hall  
Judith Ehninger  
Helen Fleming  
David Orbin  
Royal Pinder  
William Staton  
Lenora Thompson  
Gabriel Vilalva  
Arlene Wilcock

Peninsula Delaware

Jonathan Baker  
Karen Bunnell  
Patricia Dorey  
Alice Ervin  
Clara Franks  
Sterling Green  
René Knight  
Joshua Lebelo  
Howard Mason  
J.T. Seymour  
Alex Smalls  
Paul Wall  
Darlene Webb  
Darlene Webster

### Board of Lay Ministries

The purpose of the Conference Board of Laity (in part) as noted in *"The Book of Discipline of the United Methodist Church 2004"* (p. 630.2) is as follows:

- To foster an awareness of the role of the laity . . .
- To develop and promote stewardship of time, talent, and possessions . . .
- To provide for the training of lay members of annual conference.
- To provide support and direction for the ministry of the laity . . .
- To provide organization, direction, and support for the development of local church leaders.

#### **STATEMENT OF GOALS FOR 2004**

1. Continue to encourage inclusivity on each district throughout the conference.
2. Encourage teaching of the "Guidelines" for each ministry area in the church, providing district as well as Conference wide events.
3. Use the Board of Lay Ministries to lift up different ministries throughout the conference.
4. Continue to visit in local churches as we are invited by clergy, encouraging laity in ministry and partnership with clergy.
5. A Fall conference-wide lay speaking event is being planned, with participation of conference director of lay speaking and each district director of lay speaking, along with the conference lay leader.

#### **INTERNAL GOALS:**

1. Continuing to be intentional in our inclusiveness, remembering that there are many cultures represented in The Peninsula-Delaware Conference.
2. Challenging each member (conference as well as district boards) to mentor at least one (1) youth, other than their own, throughout the year; also encouraging them to bring that young person to at least one board meeting, thereby providing a "teaching moment" or learning experience.
3. Use every opportunity to empower laity in their mission and ministry, both as a conference board and as individuals serving on this board.

#### **STATEMENT OF GOALS FOR 2005**

1. Maintaining goals in place for 2004, as well as strengthening those areas in order to more effectively empower all laity in their ministries throughout the conference.
2. Maintain an awareness of gifts of the laity and highlighting them at every opportunity, especially through The Order of St. Barnabas.
3. To get our "Reporting Guide for Lay Members to Annual Conference" into the hands of the many different cultures representing the whole Body of believers, that they may offer suggestions that would be beneficial for the whole church.
4. Supporting conference director of lay speaking in effort to put in place a

conference-wide directory of certified lay speakers, while also updating a new form for lay speaking.

5. Working to give greater support to district lay leaders in their significant role, through resources, i.e., materials, workshops, and out of conference experiences that will further enhance the valuable contribution they make to our conference. This contribution extends to other laity in their districts, and to ministries they are personally "called" to in order to further the *Gospel of Jesus Christ* and make new disciples of Jesus Christ.

#### **STATEMENT OF GOALS FOR 2006**

All of the above goals for 2005 will stay in place, with the addition of a significant training event to be held in Philadelphia, a Northeast Jurisdictional event, that will include not only conference lay leaders and associates, but also district lay leaders. This training will be done by leadership from the General Board of Discipleship.

#### **Highlights of Other Events**

##### **LAY SPEAKING ACADEMY**

Our district directors of lay speaking, along with district boards of lay ministries members and others continue to work faithfully to maintain quality courses approved by the General Board of Discipleship out of the Nashville office, as well as other requested courses at our district academies. There are two or more academies being held on each district, some being held in the fall and some in the spring. Several hundred completed either basic or advanced courses again this year, with many of those being "certified". We are very pleased that so many returns each time an academy is offered. We also extend these offerings to others from other denominations who have requested and continue to request this opportunity to further their Christian education and experience, along with Christian fellowship.

##### **DAY APART**

Our workshop leader for our annual "Day Apart" this year was Rabbi Irv Horseman from "Congregation Rosh Pina, a Messianic Synagogue in Owings Mills, MD. We celebrated our "Jewish Roots" as Rabbi Horseman shared with us the beautiful connection of Hebrew Scripture (Old Testament) to our New Testament revelation of Jesus as Messiah. He ended the day by presenting each one in attendance with a Hebrew Bible (Old and New Testaments) in Hebrew and English. We were also pleased to have Joyce Beauchamp from the Salisbury District to share her gift of song, as well as her testimony.

##### **LAITY/ CLERGY BANQUETS**

The Annual Conference Laity/Clergy Banquet was not held this year due to, in our opinion, a change of time to the Fall (October) and poor ticket sales. We are looking at the possibility of moving this back to the Annual Conference session. However, 2005 is being planned, once again, for Modern Maturity in Dover.

District laity banquets were also held throughout the year, with good attendance. Most districts continue to use this special opportunity to highlight specific ministries of the local churches.

##### **Closing Statement**

As I continue to be remolded by "the Master Potter," I find myself being challenged more than ever before in my life—challenged and stretched in this faith walk to be all that Christ calls me to be. Our board members are experiencing this same "stretching". "For such a time as this, we have been called to this place." Please keep us in your prayers as we continue to make every effort to be found faithful.



As always, we pray for all of you in your ministries, clergy and laity alike, that each of you, also, might be found faithful—obedient to all the LORD calls us to do. Thanks be to God for each of you.

Darlene S. Webster  
Conference Lay Leader

#### Order of St. Barnabas

#### STATEMENT OF GOALS FOR 2005

1. To celebrate and to induct persons who have met the "Four T's" of stewardship—Target Prayer, Time, Treasure and Talent.
2. To include an Order of St. Barnabas litany on stewardship Sunday within the Worship service.
3. To recognize past and current members of St. Barnabas at the Conference Laity/Clergy Banquet.
4. To secure nominations from the inclusive population of the church community for outstanding service in the Four T's of stewardship.
5. To recruit and encourage new members to the committee.
6. To recruit a new chairperson for the committee.

Gene A. Cray  
Chairperson, Order of St. Barnabas

#### Wesley College

#### Review of 2004 Goals

1. Continue to provide a strong ministry of hospitality to international students, to those who are unchurched and visitors to the College, including Boys & Girls Club members.

Hospitality is a hallmark of the Wesley College ministry that has freely offered its resources and facilities in a number of mutually beneficial relationships, many of which are ongoing. For example, students from the Education Department gain valuable teaching experience at the **Charlton School** and **The Campus Community School**, a publicly funded charter school on the Wesley campus. The **International Program** continues to grow in both enrollment and countries represented, with students from 17 nations last year. We are particularly pleased about the developing relationship with the **Hachinohe Institute of Technology** in Japan; discussions occurred in summer 2004 about significantly expanding the summer program currently in place. In addition, the **YMCA Resource Center** and the **Children's Theatre** continue to find a home on campus. Through programs offered by the offices of student activities and career services, Wesley strives to make its commuters at home while they are on campus. The Chapel service continues to be a welcoming place for all members of the College community and for those who have expressed an interest in being a part of our Wednesday Worship at Wesley. Chaplain Pruet-Barnett has established a Prayer/Meditation room for the use of groups and individuals. Currently, a Roman Catholic group is meeting here.

We are gratified that Hope Church, which meets in the Wesley Chapel, has officially become a church of the Peninsula-Delaware Conference. Hope has presented Wesley College with a check for \$1,000, which now forms the basis for a scholarship fund to benefit a Wesley College student who is a member of Hope. Furthermore, the new Barratt's Chapel and Museum relationship that went into effect in August 2004 is particularly exciting. Already students are involved in study at the chapel; maintenance is effecting improvements and repairs; and the College has begun to handle financial transactions for the Chapel. Moreover, Wesley has received a \$62,500 grant from the Jessie Ball DuPont Fund that will provide necessary funding for internship and academic program opportunities at the Chapel and Museum, including technological support to bring cataloging up to contemporary standards.

Another very promising prospect is the strategic alliance between the Schwartz Center for the Arts, Delaware State University and Wesley College, making these two higher educational institutions major users of the facility. Re-opened in 2001 after an extensive \$8.3 million renovation, the Center is two blocks from campus in the historic district of downtown Dover. Students from the two local colleges operate the facility—gaining a greater appreciation for the arts, while helping to finance their college educations.

**2. Continue to provide a strong ministry of hospitality to all students through the College's quality, values-based education.**

Wesley College is successfully expanding its education ministry. Its strong student recruitment program attracts students who have a "good fit" with the College and Dover community, leading to a strong average retention rate of 89.5 percent over the past five years. The past five years have been the most selective in the College's 132-year history. Contacts and inquiries have tripled over the past six years, while applications have doubled. The caliber of student that Wesley College can produce is exemplified in one of our recent graduates, Rocky Myers '05. Rocky earned a wide array of state and national laurels during the past few months, including the Gagliardi Trophy as the NCAA Division III national football "Player of the Year" and state "Athlete of the Year." Even more impressively, Rocky graduated in January 2005 with a perfect 4.0 grade point while majoring in biology and minoring in chemistry, earning nearly \$30,000 in post-graduate scholarships from the College Football Hall of Fame and Foundation.

The College is eager to reach out to new populations of potential students. President Miller and Chaplain Pruett-Barnett hosted a visit of two leaders in the Hispanic community of the Peninsula-Delaware Conference of The United Methodist Church. Rev. Jeremias Rojas of Asbury-Minquadale in Wilmington and Rev. Rene' Knight of Georgetown visited the campus for discussions with administrators and faculty. The guests also brought with them high school students from their churches. After a tour of the campus, the guests held a roundtable discussion with members of the faculty and staff. Financial aid of various kinds makes a Wesley College education affordable. Through the federal government, for example, 536 Wesley students received \$1,265,446 in Pell Grants last year, according to the U.S. Department of Education. Alumni scholarships are also available, and the College itself provides tuition discounts that can amount to 25 percent for Peninsula-Delaware Conference students, 50 percent for children of Peninsula-Delaware conference clergy; and 25 percent for UM clergy from other conferences. The College's educational, athletic and support resources continue to expand. For example:

- **MBNA** has recently provided an additional \$100,000 grant for equipment and resources for the business program.
- **Dell wireless access points** have been placed in three areas to provide wireless service to students, faculty and staff.

- Perdue Farms has endowed a new scholarship for students from the Greater Salisbury area majoring in business and/or environmental studies. The **Harry Palmer Scholarship** was established in honor and memory of the late Harry Palmer, a former Perdue executive and Wesley College trustee. We anticipate that the first award will be made in the 2005-06 academic year.
  - The **Department of Nursing** has received \$175,000 to expand and modernize the existing facility. This funding is in addition to a nearly \$200,000 grant awarded last year for the same project.
  - The National Institutes of Health (NIH) has awarded a five-year, \$16.7 million grant to the Delaware IDeA Network of Biomedical Research Excellence (INBRE), a consortium of the state's academic and medical institutions led by the University of Delaware and the Delaware Biotechnology Institute (DBI). As part of the consortium, Wesley will be able to continue the development its facility infrastructure. More significantly, its participation will enable Wesley College faculty and students to collaborate on research projects, both on our home campus and at DBI. Interaction and networking of this type will only strengthen the capacity of ALL the participants to graduate students better prepared to meet the evolving needs of Delaware's biomedical workforce.
  - The **Media Arts Program** at Wesley recently received a \$10,000 grant from the Verizon Foundation for an upgrade of its computerized video-editing system.
  - Music has been advanced through the **Faculty Performing Arts Series** and the **In Harmony Series**.
  - A new Nomad Presentation System and two LCD projectors and personal computers, ordered through a grant from the **Barnes and Noble Corporation** before the semester, have been delivered and are available for use in the classrooms on the second floor of the du Pont College Center.
  - Major renovations have been completed on **Wolverine Stadium**, thanks to two gifts totaling more than a million dollars. These features included upgrade and expansion of seating to 2,200; a new press and entertainment box with observation deck; a new ticket booth; artificial field turf; stadium lighting for night contests; and other amenities such as fencing, sidewalks, landscaping and a new scoreboard in the south end zone. A computerized system now allows messages to be broadcast during games, covering institutional and other announcements (to be charged at \$10 per message for fraternities, sororities, birthdays, weddings, etc.)
  - The College's pool facility has been renovated through contributions from Wilmington area foundations.
  - To accommodate growth, the locker area on the ground level of the du Pont College Center has been converted to the administrative office for the Department of Intercollegiate Athletics. The new office suite will locate the athletic director nearer to most of the coaching staff.
  - Construction has begun on **Malmberg Hall**, a new 60,000 square foot building that will mirror in appearance the Academic Village. Located behind Academic Village on Governors Avenue, the \$8.2 million building will have one level of underground parking, one level of classroom/seminar space and fitness center and two levels of suite-style housing. Approximately 180 students will reside in the facility, scheduled for occupancy in Fall Semester 2005. The building will be operated as a substance-free facility; students residing there will be required to sign a contract indicating that they will refrain from using alcohol, tobacco and other controlled substances. Programming will emphasize the components of a healthy lifestyle.
1. Provide religious programming as meets the needs of a diverse population of young adults.
  2. Reach student populations through non-traditional means, such as Internet magazines and contemporary worship.

## 8. Continue to expand and develop the "CTA" service trips program.

As of this writing, Dr. Mark Pruett-Barnett has served as chaplain of the College for slightly over a year. I know that he keeps you apprised of his ministry through his bi-weekly column in the conference's *Communicator*. He has implemented worship, study and service opportunities for the College community, including Wednesday Worship at Wesley, conducted on a regular basis. Tailored to the hectic schedule of students, faculty and staff, the worship service is comprised of prayer, hymns, scripture and a message. Special music is provided by the Wesley College Choir, the Chamber Choir and soloists under the able leadership of Professor Elliot Jones. Dr. Pruett-Barnett is excited about the emergence of the **Wesley College Gospel Choir** that, singing in area churches, has been very well received. The Chaplain is hoping that the group will perform at special times of worship here on campus.

Study opportunities began in Fall Semester 2004 and are continuing into the current Spring Semester 2005. At this writing, the Chaplain will accompany a group of 20 students to Birmingham, Ala., over spring break for a service project and to learn about the spiritual foundations of the Civil Rights movement. The project is sponsored by Urban Ministry, an outreach ministry of The United Methodist Church. The **Hope Shop** has been started in the Chapel as a joint ministry between Hope Church and Wesley College students. People referred to the shop by social service agencies will receive personal hygiene items that would not be available otherwise.

5. **Develop relationships built on trust through fellowship opportunities, quality residential life programs, student clubs and sports teams.**
9. **Equip students for leadership in church and society through leadership opportunities in ministries, clubs, sports and student government.**
10. **Mentor students in value-oriented leadership and in Christian principles of governance.**

It is worth reiterating that a multitude of groups exist at Wesley where healthy relationships based on trust can be developed and leadership skills can be honed. Our regularly scheduled leadership seminars are of high quality and well attended. If a student attends three of the four, then he or she is invited to a leadership dinner at which student leaders are recognized. Leadership skills are developed through several vehicles, including the Residence Life program for those who take the opportunity to become RA's and RD's. Students can also develop these skills through the College's mentoring program.

Our athletics programs have been a vital source of inculcating relationships and leadership. During this past year, we saw this source enhanced by success on the fields of play, with football, men's soccer and the field hockey teams advancing to the playoffs and the latter two winning their respective conference championships. In addition, the Wesley golf team won the conference title for the sixth consecutive year. We are proud of Field Hockey Coach Tracey Short, named "PAC Coach of the Year" and Women's Basketball Coach Michele Stabley, who achieved her 100<sup>th</sup> career victory during the past season.

The College works hard to define the boundaries in which a college community with a relationship to The United Methodist Church may function. Lectures have been sponsored by the Student Activities Board to help students effectively deal with issues on campus and in the world. For example, a variety of programs undertaken by a number of College organizations to combat the use of tobacco appear to have been successful: our current estimate of students who do

not smoke is 70 percent. Moreover, we have made our "three strike" alcohol policy more stringent: the first strike entails a \$200 fine and attendance at a seminar sponsored by the YMCA. The second strike calls for a \$300 fine and conduct probation. The final strike leads to dismissal from the College. As a probable result, we have seen the number of alcohol related reports dramatically decrease during the current spring semester.

6. Actively pursue opportunities for whole campus participation in serving the community.
7. Integrate service into the classroom with more service-learning courses.
11. Expand opportunities for service beyond the local area through service trips and study-abroad opportunities, such as those sponsored by The United Methodist Church.

Service continues to be a strengthening tradition here at Wesley. In addition to those managed through the Chaplain's Office, a variety of other opportunities to participate are readily available throughout the campus and in a variety of settings. A unique service opportunity, for example, helped young boys and girls "get a jump" on their understanding of our environment, as students from Dr. Patterson's Inquiry-Based Learning class presented an environmental outreach program entitled "Frogs of the Delaware Wetlands" from March 22 - April 30, 2004, to a total of almost 900 elementary school children. The newly formed Ecology Club raised money to be given to UMCOR for the tsunami relief effort. The second annual Relay for Life will be held in Wolverine Stadium April 16 and 17, 2005, for the fight against cancer in our community. The common theme of these relays is to have members of teams continuously walking, running or rolling around a track for 12 - 24 hours, to honor those who are surviving cancer, those who have died from it and the efforts of all who fight it. A group of students and faculty went to Ireland over spring break as part of a study opportunity.

#### Accomplishments and Challenges

Wesley College reached a significant milestone when it earned a "Top Tier" ranking in the 2005 *U.S. News and World Report* category, "Best Comprehensive Colleges-Bachelor's (North)." This marked the first time in which the College has earned a top tier ranking. According to *U.S. News and World Report*, the "Best Comprehensive Colleges-Bachelor's" category comprises those institutions that "focus on undergraduate education and offer a range of degree programs in the liberal arts, which account for fewer than half of their bachelor's degrees, and in the professional fields such as business, nursing and education. There are 324 comprehensive colleges, ranked within four regions: North, South, Midwest and West. The "North" region in which Wesley is included covers a ten-state area.

In addition, the College has invested more than \$33 million in its physical plant, while library holdings have grown by almost 50 percent in the last four years.

Great changes and exciting prospects lie up ahead of Wesley. These changes and prospects are signaled by changes in the College's leadership at the Cabinet level. Dr. Paul deGategno is our new dean of the School of Arts and Sciences. Paul comes to us from North Carolina Wesleyan College. Dr. Chris Malone, from SUNY Cortland, is the new Dean of the MBNA School of Professional Studies. Dr. Bill Malloy is retiring as dean of student life as of this writing, and we hope to have an announcement for you as to his replacement at Annual Conference. In addition, Mr. Kevin J. Loftus comes to Wesley as vice president for institutional advancement; he was formerly a senior vice president of the Bank of America since 1998.

Wesley College, your College, looks forward to its future, based on a solid tradition and a new present. Part of that future is the strengthening of Wesley as a church-related college. This is an important issue in the minds of many in The United Methodist Church. As one of 52 presidents from the National Association of Schools and Colleges of the United Methodist Church (NASCUMC) meeting with General Conference delegates in Pittsburgh, I can illustrate this point. The NASCUMC presidents hosted a dinner for delegates focusing on the contribution education plays in the life of The United Methodist Church. Approximately 800 delegates attended the evening. There is a calling for church-related colleges in our denomination and a niche for these schools in the educational life of our nation. Wesley College looks forward to our ongoing partnership with you.

Changes to 2005 goals – Change no. 8 to "Continue to expand and develop opportunities for Christian service".

2005 Goals

1. Continue to provide a strong ministry of hospitality to international students, unchurched students and visitors to the College, including Boys and Girls Club members.
2. Continue to provide a strong ministry of hospitality to all students through the College's quality, values-based education.
3. Provide religious programming to meet the needs of a diverse population of young adults.
4. Reach student populations through non-traditional means, such as Internet magazines and contemporary worship.
5. Develop relationships built on trust through fellowship opportunities, quality residential life programs, student clubs and sports teams.
6. Actively pursue opportunities for whole campus participation in serving the community.
7. Integrate service into the classroom with more service learning courses.
8. Continue to expand and develop opportunities for Christian service.
9. Equip students for leadership in church and society through leadership opportunities in ministries, clubs, sports and student government.
10. Mentor students in value-oriented leadership and Christian principles of governance.
11. Expand opportunities for service beyond the local area through service trips and study-abroad opportunities, such as those sponsored by The United Methodist Church.

Scott D. Miller  
President

Young People's Ministry

Youth Rally: Over 4600 youth and adult leaders invaded the Roland Powell Convention Center for the 18<sup>th</sup> annual Youth Rally. This year's theme: "Who Do You Serve" applied to the entire general session messages as well as the breakout seminars.

The format and program schedule was changed this year as we have outgrown the venue. Participants were divided into two groups, north and south, depending on the geographic location of the church. They were given color-coded schedules. There were also two stages of music, a downstairs stage and an upstairs stage.

Various musical styles were represented such as rap, gospel, R&B, rock, pop, praise and worship, salsa, etc...the musical guests were: The Katinas, Sandtown Gospel Choir, Alvin Slaughter, Sean Slaughter, Downhere, Daniel's Window, Nate Sallie, 424, and Sounds of Praise.

The guest speakers were: Tammy Trent, Chris Hill, Duffy Robbins, Charles Robinson, Peter Nestler, Katie Fralic, Andy Lambert, Brian Coday, Mike Shinn, and the human drama team, the Eastern Shore Master's Commission.

A special highlight this year was the brand new and improved "prayer room" which featured an interactive, participatory, multi-sensory stations of the cross, consecrated communion, and plenty of space for youth and youth groups to pray. Next year's event will be held on Friday, January 6 - Sunday, January 8 in Ocean City, Maryland.

Confirmation Rally: Two confirmation rallies were held during the Lenten season, one in the northern portion of the conference and one in the south. The northern rally was held at the Aldersgate UMC in Wilmington, DE and the southern rally was held at the Salisbury Christian School in Salisbury, MD. Both events featured the same program, a message by Bishop Marcus Matthews, a gospel group, Ramiyah, from Detroit, Michigan, and praise and worship led by Watershed, from St. Paul's UMC in Hebron, MD.

CCYM/Design Team: The number of student leaders on the design team was reduced this year to 25 for various reasons such as group building, spiritual formation, discipleship, and mobilizing the team to serve. The student leaders attended the overnight retreats and day meetings, as everyone studied a book together, I Want the Cross.

Resourcing: The director of Young People's Ministry continues to offer training, workshops, consulting and meeting the various youth and young adult ministry needs of the 460 churches. The director has also assisted churches in creating vision/mission statements, evangelism/church growth issues, adding worship services, staffing/hiring youth directors, as well as emergent church issues as informed by the district superintendents as well as invitations from pastors.

Ministry of Presence: The director of Young People's Ministry visits churches for consulting and training needs at least one night per week. The director also preaches on Sunday morning upon invitation as well as at Sunday night youth events.

Staffing: The team of Penny Carney, Jenna Johnson, and Megan Faulkner continue to serve the living God by working hard, and serving the needs of our churches in the arenas of youth and young adult ministry. A team retreat as well as a training event for continuing education will be planned in 2005.

David Burke  
Director

**Wesley Foundation Campus Ministry**  
**Delaware State University**

The Wesley Foundation at DSU expresses the Peninsula-Delaware Conference's provident commitment to be present to the general academic community, that is, student's, faculty and administration. Well established as an integral part of religious life at DSU, we have been able to continue our support and guidance toward the spiritual maturation of our students, with the aim of giving them a foundation on which to develop other areas of their lives. It is our firm belief that, as students are making decisions and planning their futures, their faith should be playing some role in that process. Our mission, therefore, remains the provision of opportunities for the university community to enhance their spiritual enlightenment and growth; and for our students the provision of a nurturing and caring atmosphere which encourages them to stand strong in their faith.

## SECTION I

- Goal: Seeking and utilizing new means of sharing our faith efficiently.

We remain deeply committed to the formation of a faith community which celebrates and honors differing cultures, and which welcomes all persons regardless of race, color, economic/social status or country of origin. Perhaps outside of the university's International Students Association, the Wesley Club most reflects this ideal.

Our overall theme for this year continues to be "Living Our Faith In A Difficult World". As we attempted to put into practice some of the biblical principles we discussed, and in sharing our problems, we began to see how our Scripture text: Proverbs 3:6 "In all thy ways acknowledge Him..." was at work in our situations. However, the Bible Study on "relationships" had the most attendance and the most student interest as well as expression of ideas from the students. We dared to ask ourselves if we were 'honest' in our relationships or do we enter into them only to meet our own expectations. Even more we sought to know if we handle our relationship with God in the same way we do all others.

As part of United Campus Ministries at DSU we continue to participate in the Sunday worship services, Homecoming, Spiritual Emphasis Week and Unity Day as our assignments are given. Our Sunday message, October 24<sup>th</sup>, 2004, we delivered by the Executive Director, Mrs. Onwu. Several of the students indicated a renewal of their commitment to Christ.

Again, on two occasions, we visited the dining halls to pass out invitations to the Wesley Club and to explain the necessity to be part of such a group on the campus.

- Goal: Expanding our sense of community and commitment to the 'world parish'.

Our community outreach has forged new relationships with The Shepherd Place, an emergency housing shelter and day care center in Dover.

- Our Christmas project involved the donation of toys, clothing, household items and school supplies.
- Wesley Club students have agreed to volunteer hours on Saturday mornings to read to the children who are housed there.
- The Executive Director was invited to give a workshop on how to write a resume and how to prepare for a job interview as part of their life-skills program.

We still intend to continue volunteering at Westminster Nursing Home when time permits.

- 2004 Future Goals have been met as follows:
  - Revival of the Peer Ministry Program: funds have been allocated and several students will take the training to become peer ministers. As such, we will have representation in at least three dormitories.
  - Overseas Mission Opportunity: it will be possible for two of our students to travel with the next VIM team to the Democratic Republic of the Congo, which is our Conference mission partner.

## SECTION II

- Goal: Other significant events, accomplishments and challenges.

This year we were well represented (7 students and the Executive Director) at the United Methodist Student Forum held at Hendrix College in Conway, Arkansas. The



celebration centered around the international student, with two members of our group presenting, others contributing as part of the mass choir and one elected to the jurisdictional conference level.

Another of the highlights of this year was our participation in the Homecoming activities. We were blessed to have both a Mr. and a Miss Wesley this year.

- Miss Wesley, Marie Fleurantus
- Mr. Wesley, Olaniyi Balogun

We wish to thank Mr. and Mrs. Tennessee and June Gibbs who so generously donated their beautiful red convertible to carry our participants in the Homecoming parade.

Perhaps most notable was our Spiritual Emphasis Week workshop entitled "Your Health and Spirituality" led by:

- Dr. Glenda F. Hodges, Director of the Program in Spirituality and Medicine and Assistant Professor, Department of Community Health and Family Practice, Howard University College of Medicine.
- Dr. Robert Williams, President of the Howard University Hospital Medical Staff and its Senior Attending Physician.

The workshop was open to the public and attended by pastors, area physicians and other medical personnel as well as our students.

As usual we will participate in "Unity Day" activities at DSU, however, at this writing the date has not been set.

In the area of accomplishments, especially as it refers to the recruitment of students from groups that are not traditionally part of our activities our Executive Director has sought to establish a link with one of the Greek societies with strong Methodist traditions. Mr. Gregory E. Ackles, 2<sup>nd</sup> District Representative of the Omega Psi Phi Fraternity was contacted by Mrs. Onwu and we are hoping to develop ways to work together in the area of community service.

As for challenges, in retrospect this has been a year of flux or fluctuation. Students, faculty and administration were challenged to engage the world around them with new insight, energy, and perspective. Entering my third year as the campus minister and feeling that my feet were finally planted on the ground proved a delusion as familiar contacts from GBHEM and within the university community had either moved, or no longer functioned as before and procedures for just about everything had changed.

In my zeal I had to deal with the fact, and uncomfortably so at times, that as wonderful and life sustaining as our program is, the primary obligation of a college student is just that - to be a student. Organizing themselves, studying, attending classes and academic events were not only academic requirements but spiritual disciplines as well. This was an area around which the Wesley Club could nurture and give support and have as positive an effect in their lives as in our traditional meetings and workshops. And so, a few minutes of fervent prayer during exams and times of high stress in lieu of our 'regular' sessions; ushering them off to an internship; taking them out for a special dinner, and just being there sufficed at times for programmed activities. As such, the faith community proved much stronger than the challenges presented by our various realities.

### SECTION III

#### 2005 Goals:

The Primary goal for 2005-2006 will be recruitment. Noteworthy here is the fact that we will have two graduates this year:

1. Olaniyi Balogun, Physics and engineering
2. Akosua Nicole, Business Management

Jackie Onwu  
Executive Director

#### Wesley Foundation Campus Ministry Salisbury University

The Wesley Foundation at Salisbury University is sponsored by The United Methodist Church and named for John Wesley, the founder of the Methodist movement. Wesley believed that wherever people are in their understanding of faith, it is beneficial for them to meet together often in small groups and encourage each other along in the spiritual journey. Further, we stress the importance of keeping Wesley Foundation connected to the outside community through various service projects.

2004/2005 Theme: "We Meet You Where You Are."

- We do this through weekly meetings featuring discussion, prayer, music, and refreshments.
- Service projects as an opportunity for students to reach out to the community
- An overnight retreat each semester
- Fostering positive relationships through social events
- Opportunities for development of group leadership skills

#### **Purpose:**

The Wesley Foundation at Salisbury University provides campus fellowship, which is open to all, regardless of religious affiliation, or lack thereof. Through spiritual development we explore daily issues as we bring our hearts and minds together. This is modeled as we seek every opportunity to reach out to others in compassionate actions just as Christ has done for us.

#### **2004 Goals**

To identify students who are searching for a stronger faith or have strayed from the faith for various reasons and are prayerfully encouraged to participate in Wesley Foundation. Students are recruited through Student Activities Fair and Word of Mouth.

To make disciples for Jesus Christ through evangelism, and nurture.

To implement several recruitment plans in order to increase the number of students who will actively participate in the weekly fellowship program provided on the Salisbury University campus through Wesley Foundation.

To continue to meet weekly and teach an effective Bible Study in an atmosphere conducive to sharing moral and spiritual thoughts whereby students will increase their knowledge of the Bible and its relevance to their daily lives.

To continue to organize retreats so that students will deal with issues, which are of common interest to them. Retreats have proved successful for spiritual development.

To promote a broadened Wesley fellowship through joint activities with other campus organizations, colleges, and universities.

To encourage the churches within the Peninsula-Delaware Conference to identify family and friends who have matriculated to Salisbury University.

To continue to meet and work with the Board of Directors in order to promote awareness of the foundation's status and seek help on issues of training and leadership development where needed.

### **2005 Goals**

To continue to implement 2004 goals along with:

Coordinating a retreat for the Board of Directors to enhance spiritual growth and leadership skills

To provide a series of leadership development training sessions for students in order to identify future leaders

To host a campus-wide event that will bring students in fellowship with each other

To become more active in outreach ministry i.e., feeding the homeless, and speaking with youth relative to how college life relates to spiritual life

To continue to participate in the development and implementation of a chapel/prayer room on the campus.

### **Mission Statement:**

The Wesley Foundation at Salisbury University strives to provide a caring and compassionate ministry to students and other members of the campus community who seek to integrate and understand the Christian faith within the academic and social environment of the university.

Weekly Meetings are held: Tuesday, 7 p.m. - 8 p.m. in the Cool Beans Café Conference Room located in the Guerrieri University Center front entrance.

Bernadette M. Beckett  
Executive Director

### **Wesley Foundation Campus Ministry** **University of Delaware**

### **2004 Goals**

1. Educate the Peninsula-Delaware Annual Conference as to the vitality and significance of the Wesley Foundation Campus Ministry at the University of Delaware so we may continue to provide full-time pastoral leadership, opportunity for spiritual growth, and education for the entire university community.

We continue to make efforts to be in touch with local congregations.

2. Continue the active participation in community service projects and explore opportunities for mission work experiences.

We continue to fulfill this goal with local and national participation in mission outreach.

3. Support current and former students who are considering professional ministries as vocations, and provide training opportunities for future lay leadership within the church.

We provide opportunities for students to attend Exploration and the Student Forum as well as weekly experiences to develop their call to the ordained and/or lay ministry.

4. Promote within the student fellowship an awareness of social and societal issues and their relationship to the *Book of Discipline*.

In and through the love, grace, and guidance of God we have met this goal.

5. Continue to develop a relationship with ethnic groups, to provide ministry to international students and to foster Christ-like acceptance and respect for all God's children.

We continue to be in dialogue with the Center for Black Culture, Hillel and Halo as well as our ecumenical partners through gatherings and programming.

6. Provide outreach to those who have been nurtured by the church and have drifted away for various reasons at the University.

We continue to provide a safe place and spiritual guidance for students to explore their questions and doubts about the organized church.

7. Provide information about Wesley Foundation's ministries and programs to conference churches and to help strengthen the relationships between these churches and their campus ministry.

We continue to make efforts in this area. Our brochure, given by a generous donor, is available to all local congregations.

8. Encourage and support the liaison ministry between the religious community and the administration of the University.

Our campus pastor and our campus ministry is an active participant in the University Religious Leaders' Organization, the liaison ministry between the religious community and the administration.

9. Seek additional means and methods of fund raising to maintain financial stability and security.

The Board of Directors never ceases to explore and to do fundraising.

10. Foster development of the Board of Directors.

We continue to make efforts in this area.

Our God calls us into community! The Wesley Foundation Campus Ministry, the United Methodist Student Center at the University of Delaware, is a vital part of campus life. We continue our Wesleyan heritage by our presence and our mission for The United Methodist Church, integrating knowledge and faith through an intellectual, spiritual and material ministry to all God's people. A mission ministry of the Peninsula-Delaware Annual Conference, hosted by the Newark United Methodist Church, we welcome the opportunity to share this past year's ministry.

The Board of Directors and students are most grateful for all the spiritual, financial and in-kind support that the Newark United Methodist Church family provides. We wish to thank the pastoral and professional staff members for their support and inclusion of the students in the total life of the NUMC.

Spiritual growth continues to be the center for our ministry. The students worship with the NUMC family. Students have served as liturgists or communion servers. A highlight every November is the one Sunday designated as University Sunday. The students lead the entire worship service telling their story of the way campus ministry has enriched their lives. We have shared in weekly theological discussions, Bible study, Covenant Discipleship Groups and interfaith worship services/vigils on campus. We shared in a fall retreat of "Getting to Know One Another." Committed to living our Christian discipleship, we continue our outreach ministry in love for the campus, the community, and beyond. We have cleaned our designated highway, yard cleanup, 5K Walk Against Breast Cancer, and impromptu projects as requested.

WFCM students, Kelli Rowedder and Sungano Ziswa attended Student Forum Plus, a national student leadership conference. Sungano Ziswa was elected member-at-large to the national United Methodist Student Movement planning team. Providing students with an opportunity to attend student leadership conferences is an essential part of campus ministry. Many of the students participated in the NorthEastern Jurisdiction United Methodist Student Movement fall retreat.

The student lounge provides a quiet, sacred space for the students to meditate, sleep, eat and study. Holding fast to our belief that social activities are an important part of our Christian fellowship and young adult life, we have shared in parties, sport activities, movie nights, eating, tailgating, concerts, hayride, plays and various other activities. Every semester during finals week, WFCM host a campus wide Midnight Breakfast. There were over 600 students who came to NUMC at midnight to enjoy a study break with pancakes and all the side dishes. This very special ministry is co-hosted with the other members of the University Religious Leaders' Organization. Food is a pivotal value.

As we look at the blessings God has given, we strive to be good stewards. Whether we are talking about our time, talents, and resources (natural and material) learning to care for God's precious gifts can be a difficult issue. However, we continue to persevere.

It is an interesting and challenging time as student's struggle with many issues regarding their beliefs, values, morals and ethics. The presence of the church continues to be recognized by the administration of the University of Delaware. Yet, maintaining full time campus ministry is a challenge. The Board of Directors is all volunteers and not professional fundraisers. With the lack of increase of funding for 14 years by the Conference, and the two most recent dollar cuts of \$8,000, the Board of Directors is faced with looking at a reformation of the pastoral position and opportunities for ministry to the campus community especially the students. We continue to pray for energy and ways of supporting the campus ministry budget.

In the shadow of the decrease of financial support by the Peninsula-Delaware Annual Conference, the Board of Directors held a 50<sup>th</sup> Anniversary Gala and Silent Auction, July 31, 2004. It was an exciting evening of seeing alumni, past Board of Directors, and remembering the spiritual food that WFCM provided so many over the fifty years. In 1948 the Peninsula Conference initiated a Wesley Club on the campus of the University of Delaware. In 1954 the national Methodist Commission of Standards accredited the Wesley Club as a Wesley Foundation. Fifty (50) years of vital ministry on the U of D campus is now faced with serious financial challenges instead of putting that energy into newer programs for the students.

Our responsibility is to be the church. Our responsibility is to reach out with the Word and step out on the promises to nurture faithful minds for faithful service. Our responsibility is also our challenge. Through God's grace and the love of the community of faith, the presence of The United Methodist Church will remain on the campus of the University of Delaware. As I continue to serve in this vital and challenging ministry as the earthen vessel of God's grace, sharing in God's love, and trusting in all the promises of God, I pray for the church to remain faithful to our call to be in ministry to all God's people at U of D.

WFCM is a team ministry: the Board of Directors, the Student Steering Committee, and the Campus Pastor. All of the team makes the WFCM a vital ministry and presence on the Newark campus of the University of Delaware.

#### Mission Statement

The Wesley Foundation Campus Ministry at the University of Delaware, a mission realized through the love and grace of Jesus the Christ, provides a program focusing on the spiritual, service, stewardship and social aspects of a Christ-centered life. In these times of challenge, questioning and growth, this ministry, guided by the Holy Spirit, provides a vital United Methodist presence at the University of Delaware.

Re-approved 10/18/04

#### 2005 Goals

1. Educate the Peninsula-Delaware Annual Conference as to the vitality and significance of the Wesley Foundation Campus Ministry at the University of Delaware so we may continue to provide full-time pastoral leadership, opportunity for spiritual growth, and education for the entire university community.
2. Continue the active participation in community service projects and explore opportunities for mission work experiences.
3. Support current and former students who are considering professional ministries as vocations, and provide training opportunities for future lay leadership within the church.
4. Promote within the student fellowship an awareness of social and societal issues and their relationship to the *Book of Discipline*.
5. Continue to develop a relationship with ethnic groups, to provide ministry to international students and to foster Christ-like acceptance and respect for all God's children.
6. Provide outreach to those who have been nurtured by the church and have drifted away for various reasons at the University.
7. Provide information about Wesley Foundation's ministries and programs to conference churches and to help strengthen the relationships between these churches and their campus ministry.
8. Encourage and support the liaison ministry between the religious community and the administration of the University.
9. Seek additional means and methods of fund raising to maintain financial stability and security.
10. Foster development of the Board of Directors through identification of new members and the committed participation of current members.

Adopted 10/20/03

Rev. Laura Lee C. Wilson  
Executive Director

Wesley Foundation Campus Ministry  
University of Maryland Eastern Shore

This will be the last report I will write as the Executive Director for Wesley Foundation-UMES. Being a spiritual presence on the campus of the University of

Maryland Eastern Shore for nine years has been a blessing and an honor that I will never forget. I feel humbled to have been given the opportunity to be a part of this ministry. I would like to thank Dr. William Pender, Sr. for his leadership as the Chair of the Board of Directors for Wesley Foundation-UMES and the other board members. I would also like to thank Ms. Adrienne Jones for her leadership as the President of the Wesley Foundation-UMES student organization and the other students of Wesley Foundation-UMES.

#### Goal 1

##### **Identify and provide nurture and support for the Christian Community on the UMES campus**

I have become a true "Hawk" as a campus minister for the UMES community of students, faculty, staff and administration. The struggles that come with being a student away from home in the midst of crises is difficult for the students on university campuses. For example, recently we had one student who lost a great grandmother, an uncle and a brother, age three, within a two-month period. We also have had two members of the staff at UMES die within a three-month period. I have continued to be a spiritual presence on the campus offering "a listening ear", "a smile", "words of encouragement", "a prayer", and/or "holy conferencing" wherever there has been a need.

The President of UMES this year appointed me to the President's Prayer Breakfast planning committee. We had a very successful event. I also had the opportunity this semester to teach a lecture on the Protestant Faith/ Methodism for a new class called World Religion. The excitement of students and other persons from the community wanting to know more about the various faith groups in the world was refreshing. I continue to serve on the Crises Committee and the Board of Visitors for the University.

#### Goal 2

##### **Provide opportunities for worship, fellowship and learning for "seekers" and "believers on their journey of faith."**

Wesley Foundation-UMES student organization meets weekly for Bible Study and Fellowship. This year we have studied, "Purpose Driven Life" by Rick Warren and "When Its' Rush Hour All Day Long" by Ted Tadlock. Presently we are studying the book of Psalms.

We continue to have Religious Emphasis Week on the Campus. Each year we also host **UMES Sunday at Metropolitan United Methodist Church**. This year the speaker for UMES Sunday was the Rev. Jamie Hunter, the grandson of Dr. William P. Hytche, Sr., President Emeritus of University of Maryland Eastern Shore. The UMES Gospel Choir was our guest choir. We had over 100 students present. We continue to have students who worship on Sundays at Metropolitan. This year we had two students confess their faith in Jesus Christ and two students restored their relationship with God. Eight Wesley Foundation-UMES students attended the **IMPAC Conference** in Washington, D.C. This was a spiritual conference geared toward high school and University students.

#### Goal 3

##### **Provide opportunities for persons to express their faith through community service and other "acts of mercies."**

We continue to sponsor the After School Tutoring Program to assist students from the Somerset County Public. There are 20 students registered in the program. The

UMES students are tutors, coordinators and mentors. Our UMES students are also involved in other outreach programs such as food and clothes drive for the homeless, cancer relays, etc.

#### Goal 4

**Challenge and support those persons who believe they have been called into Christian vocation.**

This year we have not had any students to declare a call into Christian vocation, but we continue to create an environment where the opportunity to express a call is available. We have students who are strong, committed, and active lay persons. Students who graduate from UMES who have been a part of Wesley Foundation-UMES and or Metropolitan United Methodist Church continue to be faithful in ministries where they currently reside. We are very proud of our graduates.

#### Summary

As I stated last year, we are uniquely situated on a campus that has persons of many ethnic and racial backgrounds. We also have many different denominations represented at the University. Together we work to make a difference in Somerset County and on the campus of the University of Maryland Eastern Shore. We help to carry out the Vision Statement of our conference: "The Peninsula-Delaware Conference as the body of Christ will live out the ministry and teaching of Jesus Christ boldly, cooperatively and inclusively through life changing communities of compassion."

In closing, I would like to thank the members of the Peninsula-Delaware Conference who have supported the Wesley Foundation-UMES ministry with your prayers, finances, and spiritual gifts. Thank you for entrusting us with your young people. Thank you for being the body of Christ for me as I serve our Lord and Savior Jesus Christ as a campus minister, Executive Director for Wesley Foundation-UMES and pastor of Metropolitan United Methodist Church in Princess Anne, Maryland. I know you will support the Rev. Candy Miles as you have faithfully supported me. Thank you and may the peace of God be with you now and always.

#### Goals for 2006

1. Identify and provide nurture and support for the Christian community on the UMES campus.
2. Provide opportunities for worship, fellowship and learning for "seekers" and "believers" on their journey of faith.
3. Provide opportunities for persons to express their faith through community service and other "acts of mercies".
4. Challenge and support those persons who believe they have been called into Christian vocation.

Charlotte A. Nichols  
Executive Director

#### Howard Bailey Life Enrichment Program

The Howard Bailey Life Enrichment Program exists to provide broad based multi-connectional ministry. It is designed for youth and other individuals seeking affirmation, information, inspiration and transformation in today's society.

HBLEP provides opportunities for persons who love children and want to see them make it all the way up the road to meaningful adulthood! This ministry has been able to accomplish its mission by equipping families and communities with the



necessary skills, and Bible based wisdom that allow the Spirit of the living God to manifest Himself in their lives in new and powerful ways.

This year we were able to broaden our ministry to include The National Sorority of Phi Delta Kappa, Inc., who invited HBLEP to participate in their 2004 Eastern Regional Xinos/Kudos Conference on Unity and Empowerment. To further the work of the Lord in helping persons to understand and appreciate similarities and differences in the cultural and political aspects of daily living HBLEP provided conference wide and district level workshops, participated in Mission Sunday events, and provided speakers for several churches for the purpose of furthering the Gospel's reach to youth and those who would be their leaders.

Sisters and brothers in Christ, the world is an ever-changing place. Although we want to believe in and hold onto the way life used to be, we cannot continue to do so. Our children are faced with media pressure and peer pressure to succeed and to belong at any cost and many other challenges for which they are less than adequately prepared.

The Bailey Program accomplishes its work by acting as an innovative and spiritual catalyst, which empowers individuals, local churches, and communities where they live and serve. Some of the tools of our ministry are:

- Understanding the value of cultural history
- Rediscovering etiquette
- Knowing it's ok to be smart
- Fostering confidence when speaking
- Learning the ministry of mediation and non-violent coping skills
- Applying respect and discipline to everyday living
- Traveling to historically relevant locations
- Utilizing Camp Pecometh and/or Delaware State University campuses

Our mission is to transform and liberate people called by God and empower them to experience a newness of life through varied enriching experiences through the liberating gospel of Jesus Christ.

#### Goals

- Live in the vision of the Peninsula Delaware Conference
- Work with children (participants) in grades 5-6-7-8
- Develop Junior and Senior Counselors as teacher/role models
- Develop Adult Support Groups for program year
- Develop a Strategic Plan to encompass the next five years
- Rework Bailey curriculum to reflect emerging ways children communicate and learn
  - Develop a teacher's guide
  - Develop a participant's guide
- Develop broader financial base
- Continue Communicator articles
- Plan and implement HBLEP District level ministry

Learning and teaching can be fun and relevant at the same time! Come, see and experience this for yourself ... Pastors, Youth Leaders, Church School Teachers, Mentors, for adults and youth.

If you are searching for a way to help, to teach, to be a positive, moving force in the lives of young people, come and share with us in this ministry of teaching the whole truth.

Jonathan Whitney  
Program Administrator

## RESOURCE DEVELOPMENT & MANAGEMENT TEAM

This team has focused on the parts of the vision statement calling to "empower individuals and churches", and "to develop, supply and support leadership for mission and ministry", particularly in terms of the financial management and administrative management of the Conference and the local church.

1. The Resource Development & Management Team will continue collaborative efforts between the RD&M Team, Council on Finance and Administration, Board of Pensions and the Commission on Equitable Compensation to review the total financial resources of the Conference and to ensure effective stewardship of those resources. This effort may be most active during the budget process but will continue throughout the Conference year.

Status: This is an ongoing goal and we have had reports from each group given at our RDMT meetings.

2. The Resource Development & Management Team will continue to support and assist the Conference Sessions Site Review Task Force as they research possible sites for annual conference and consider alternatives toward cost issues such as retiree attendance.

Status: We presented a resolution at the 2004 Annual Conference and it was approved to have a separate \$20,000 line item in the Conference Budget to subsidize the costs of retired clergy and widowed surviving spouses who utilize conference provided accommodations. That a credit be determined and applied to their registration cost by dividing the number of eligible individuals into the \$20,000 budget.

3. The Resource Development & Management Team will continue a task force in conjunction with the Board of Trustees to develop guidelines for local churches renting or leasing properties.

Status: Completed. A document was written, Guidelines for Local Church Building/Renovation/Leasing Programs, and presented to the Cabinet for conference wide use.

4. The Resource Development & Management Team will continue to support and assist the Communications Coordinator and the Communications Task Force with ongoing national and conference projects.

Status: Ongoing. The Communications Task Force has been renamed Communications Commission to bring us in line with The Book of Discipline.

5. The Resource Development & Management Team will continue a task force to address issues of stewardship education and will develop a demographics /congregational statistics task force as called for in the Bishop's Summit on Financial Matters.

Status: Stewardship Task Force outlined a training program to 2004 Annual Conference and it was approved for implementation; also approved was a quadrennial emphasis on Stewardship. Stewardship Task Force Instructors at all District Lay Academies are conducting training classes. The courses will be ongoing and have received CEU approval.

6. The Resource Development & Management Team will continue to establish a manual of conference approved policies and procedures.

Status: Ongoing

7. The Resource Development & Management Team will respond to requests received for study or action from other Conference committees as necessary.

Status: Ongoing

### 2005 Goals

In developing the goals and objectives for the year 2005, the Resource Development & Management Team has prayed about and reflected on the mission and vision statements of the Peninsula-Delaware Annual Conference. This team has focused on the parts of the vision statement calling to "empower individuals and churches", and "to develop, supply and support leadership for mission and ministry", particularly in terms of the financial management and administrative management of the Conference and the local church. Our goals, detailed below, reflect where the Resource Development & Management Team sees not only areas of need but also opportunities to carry out the mission and vision of the Conference. The goals also flow from follow-up work pursued on the recommendations found in the Bishop's Summit on Financial Matters (2002).

1. The Resource Development & Management Team will continue collaborative efforts between the RD&M Team, Council on Finance and Administration, Board of Pensions and the Commission on Equitable Compensation to review the total financial resources of the Conference and to ensure effective stewardship of those resources. This effort may be most active during the budget process but will continue throughout the Conference year.
2. The Resource Development & Management Team will continue to support and assist the Conference Sessions Site Review Task Force as they research possible sites for annual conference.
3. The Resource Development & Management Team will continue to support and assist the Communications Coordinator and the Communications Commission with ongoing national and conference projects.
4. The Resource Development & Management Team will continue a task force to address issues of stewardship education and a demographics /congregational statistics task force as called for in the Bishop's Summit on Financial Matters.
5. The Resource Development & Management Team will continue to establish a manual of conference approved policies and procedures.
6. The Resource Development & Management Team will respond to requests received for study or action from other Conference committees as necessary.

Co-Chair  
C. Elliott Workman

Co-Chair  
Yvonne Penn

### Board of Pensions

The Board of Pensions monitors benefits including health and dental insurance, life insurance, and retirement benefits that support clergy and other persons employed by churches and agencies related to the Annual Conference. The Board makes recommendations for changes in those benefits and the methods of funding them when appropriate. The Board also is represented on the Conference Investment Committee that is responsible for the investment of funds that support pensions and other benefits. The Board recommends to the Conference a Past Service Rate for the clergy receiving pre-82 pension benefits. The Board sponsors the annual Pension Luncheon for retirees and cosponsors with the Board of Ordained Ministry, the financial planning seminars.

The Board has three standing committees. The Insurance Committee, Financial Seminar Committee, and Pension Luncheon Committee meet on an as-needed basis while the Board of Pensions and the members on the Investment Committee meet at least 5 times a year.

The Board brought a resolution to the 2004 Annual Conference raising the cost to all payers and participants in the health insurance plan by 5.6%. It was noted by the Board president that this very modest increase was a pleasant surprise and should be considered a blessing for this year because much larger increases could be expected in the future..

Pursuant to a resolution passed at the 2001 Annual Conference, the Board, in consultation with its insurance consultant from Marsh, Inc., continues to evaluate the efficacy of self funding of the health plans.

#### Accomplished Goals

1. A new improved dental plan with METLIFE was installed.
2. A Retirement Luncheon provided a time of fellowship for all the retired clergy and retired lay Conference staff and honored new retirees.
3. Members from the Board of Pensions, along with members of other Boards, continue to monitor the pension investments and other Conference investments.
4. A Past Service Rate for the year 2005, at the goal of at least 1% of the Conference Average Compensation, was approved at the Annual Conference.
5. The limit on the Flexible Spending Account related to the health plan was increased from \$1500 to \$2000 per year.

#### 2006 GOALS

1. Representatives of the Board will actively participate with the Conference Investment Committee monitoring the management of investments so that increases in the Past Service Rate can continue at least at the rate of inflation and costs to the Conference of providing benefits can be stabilized and controlled.
2. A Retirement Luncheon for retiring and retired clergy, and retired lay Conference staff will continue annually.
3. The Board of Pensions will make a recommendation for a new Past Service Rate for the year 2006.

4. The Board will participate in conference efforts to begin to address the issue of the unfunded liability for retiree health benefits.
5. The Board of Pensions will monitor the effectiveness of the health and dental plans to insure as well as possible that the best possible plans can be offered at reasonable cost.
6. A Committee has been established to develop a comprehensive health fair for health plan participants at Annual Conference.
7. A Financial seminar will be presented to help clergy learn to make good investment plans and decisions.

#### ISSUES OF CONCERN

1. The continuing increase in health care benefit utilization along with the increase cost of health care, drugs in particular, with our beneficiary population having an average age of fifty-five years is putting great pressure on the financial resources of the conference as well as individual congregations.
2. The unfunded liability for retiree health care benefits now stands at greater than \$17,000,000. If the conference is to reduce or eliminate this obligation, we must either raise the \$17,000,000 plus more for future benefit accruals or reduce the retiree benefit obligation by reducing the benefits or the number of persons receiving those benefits.
3. The new defined pension benefit has moved market risk from individual beneficiaries to the conference. A major problem in financial markets could impose a large obligation on the conference. The Board must develop a policy to hedge or control that risk.

#### Reminders

1. Pastors who are appointed to the Peninsula-Delaware Conference for the first time must make arrangements with the Conference Business Office for enrollment in the health, dental, life and pension programs.
  - A. Pastors leaving appointment in the Peninsula-Delaware Conference must make arrangement with the Conference Business Office to be properly transferred from the benefit programs. Please note that the Conference does not participate in COBRA and insurance ends immediately when a pastor leaves the Conference.
  - B. Pastors having changes in their family status, such as marriages, divorces, newborn children, adoptions, death, etc., must notify the Conference Business Office within thirty days of these events
2. Each pastor is responsible to keep the Conference Business Office and the General Board of Pension & Health Benefits apprised of any changes to their designated beneficiary and current address.
3. You can help contribute to the continued success of our health program by becoming familiar with and using the preventative benefits of your program.
4. Pastors may call the General Board of Pension & Health Benefits (GBOPHB) any time to find the status of their retirement benefits. That toll free number is 1-800-851-2201. An Interactive Voice Response system is also available at 1-888-851-2201.

## Board of Pensions Resolutions

The Peninsula-Delaware Conference Board of Pensions recommends:

1. The Past Service Rate for 2006 be set at \$477 per year of approved service.
2. **RESOLUTION RELATING TO RENTAL/HOUSING ALLOWANCES FOR RETIRED OR DISABLED MINISTER OF THE PENINSULA-DELAWARE CONFERENCE**

WHEREAS, the religious denomination known as The United Methodist Church has and functions through Ministers of the Gospel who are duly ordained or licensed; and

WHEREAS, the practice of The United Methodist Church is to provide a parsonage or a rental allowance as part of the gross compensation for each of its active ordained or licensed ministers; and

WHEREAS, pensions paid to retired and disabled ordained or licensed ministers of The United Methodist Church are considered as deferred compensation and are paid to said retired and disabled ordained or licensed ministers in consideration of previous, active service; and

WHEREAS, the Internal Revenue Service has recognized that the Peninsula-Delaware Annual Conference is the appropriate organization to designate a housing/rental allowance for retired and disabled ordained or licensed ministers who are members of this Conference;

### THEREFORE BE IT RESOLVED:

1. An amount equal to 100% of the pension payments received during the year of 2005 be and is hereby designated as a rental/housing allowance for each retired and disabled ordained or licensed minister of The United Methodist Church who is or was a member of the Peninsula-Delaware Conference at the time of his or her retirement;
2. This rental/housing allowance shall apply to each retired and disabled ordained or licensed minister who has been granted the retired relation or placed on disability leave by the Peninsula-Delaware Conference and whose name and relationship to the conference is recorded in the Journal of the Peninsula-Delaware Conference and in other appropriate records maintained by the conference.
3. The pension payment to which this rental/housing allowance applies shall be the pension payment resulting from all service of such retired and disabled ordained or licensed minister from all employment by any local church, Annual Conference or institution of The United Methodist Church or of any former denomination that is now a part of The United Methodist Church, or from any other employer who employed the minister to perform services related to the ministry and who elected to make contributions to the pension funds of The United Methodist Church for such retired minister's pension.

NOTE: The rental/housing allowance which may be excluded from a minister's gross income is limited to the lesser of (1) the amount of the rental/housing allowance designated by the minister's employer or other appropriate body, (2) the amount actually expended by the minister to provide his or her housing, or (3) the legally-determined fair rental value of the parsonage or other housing provided. As specified in Rev. Rul. 71-290 C.B.92, "the only amount that will qualify for

exclusion under section 107(2) of the Code as a "rental allowance" is an amount equal to the fair rental value of the home, including furnishings and appurtenances such as a garage, plus the cost of utilities.

Co-Chair  
Edward Steiner

Co-Chair  
Isabel Gardner

#### Council on Finance and Administration

The following new members were welcomed and joined CCFA this year: Rev. David Bennett, Rev. William Fitzhugh, Mr. John Hurt, Mrs. Sunnie Moon, and Mr. William Middleton.

In service to Our Risen Lord, CCFA addressed the following key challenges this year:

1. The Conference budget continues to be constrained. CCF&A has worked collaboratively with all Conference leaders to identify creative approaches so that the limited funds are employed most productively towards achieving the mission of the Annual Conference. A budget of \$5,521,801 was recommended and subsequently approved for the year 2005. A budget for 2006 is still being developed for presentation to Annual Conference for its prayerful consideration and adoption.
2. A significant concern is that receipts on apportionments continue on a long-term, downward trend. In 2004 (most recent data), 94.53% of the adjusted local church apportionments were received by the Conference. This percentage has been slowly declining for several years. To meet our fiscal responsibilities, the ministries of the Annual Conference must be restrained in consideration of the available funding.
3. Apportionment adjustment requests for 2005 exceeded budget by 25%. CCFA considered several alternatives and with consensus approved adjustments totaling \$168,000 or 100% of the-available funds. To fund the important ministries of the Annual Conference, it is critical that local churches strive to fully meet their adjusted apportionment covenant.
4. CCFA continues to evaluate alternative funding concepts that could be structured to allow a more open and supportive process for funding conference ministry. Any change to the established "apportionment system" will present challenges and risk. Significant leadership capital will be critical should the conference decide to pursue an alternative approach. CCFA continues the development of these ideas.
5. CCFA faithfully performed various administrative and financial responsibilities in support of the conference's work.

**Goals for 2006 include:**

1. Continue to work collaboratively with all Conference leaders, boards and teams such that the ministries of the annual conference will be successful and can fully witness for Christ.
2. Recommend for annual conference adoption, a plan of anticipated income and expenditures for 2007, which will support the conference in achieving its mission. In so doing, CCFA will creatively identify resources to support the many ministries and will prayerfully consider recommendations for apportionment adjustments when and if submitted by the District

Apportionment Review Committees. CCFA will prepare recommendations for funding of conference ministries if receipts fall short of fully underwriting the approved funding plan.

3. CCFA will perform its administrative responsibilities as set forth in the Discipline including a comprehensive financial audit of accounts and accounting processes. Within this area, CCFA will perform all additional and specific administrative and fiscal functions and services as the conference may from time to time assign.

Co-Chair  
Rev. Gayle Conrow

Co-Chair  
Howard E. Brecht

#### Board Of Trustees

The Conference Board of Trustees met quarterly during 2004 to supervise and maintain all property and investments belonging to the Peninsula-Delaware Conference.

The following properties were in negotiations for sale at the end of this calendar year: Silverbrook UMC (W), Scott's UMC (W) and Drayton Retreat Center.

The Board is actively addressing longstanding issues around Eastlake UMC (W) with renewed optimism for God honoring resolve.

Financial income earned from Trust accounts have been distributed to the beneficiaries for 2003.

This past July, we welcomed new members to the Board: Kathryn Cooper-Nicolas; Geraldine Jones; Howard Mason; and Ronald Bell.

Paul Owens  
Co-Chair

Charles Emery  
Co-Chair

#### Commission on Equitable Compensation

The Conference Commission on Equitable Compensation is charged in the Discipline with three broad areas of responsibility. These are (1) recommending Conference standards for clergy support; (2) administering funds to be used in salary supplementation; and (3) providing counsel and advisory material on clergy support to District Superintendents and Committees on Pastor-Parish Relations.

The Commission is responsible for the development of a schedule of minimum base compensation. The funds administered include base compensation supplements, funds granted to pastors in "key leadership" positions serving a charge(s) that is unable to support the clergy commensurate with his/her talents and experience, and funds used in special one-time circumstances. New church development is now supported through a separate Conference committee administered by the Bishop's Cabinet.

The 2004 Equitable Compensation Commission budget was \$235,000. Funds expended in 2004 totaled \$177,842. Of this amount \$72,224 was expended in new church development. (For 2005 the Commission's budget has been reduced to \$125,000.) As part of this report, there is attached a list of the churches and charges receiving assistance in 2004.



The Commission issues a brochure, "Guidelines for Pastor's Compensation" which is intended to provide assistance and guidance to Pastor Parish Relations Committees.

Recommendations

1. The Commission makes the following minimum salary recommendations for 2006

Full Member	\$30,000
Probationary Associate & Commission Member	27,500
Full Time Local Pastor	25,500
Commissioned (elder track) but not completed seminary	22,500
Student Pastor	22,500*

\*Unless a smaller figure is agreed upon by the District Superintendent, student and Charge.

Service increments will be \$135 per year up to a maximum of fifteen (15) years.

2. The Commission recommends that the reimbursement for travel expenses during 2006 be at the rate set by the Internal Revenue Service for that year. The Commission also recommends that Pastors be reimbursed for all tolls and parking expenses incurred in the performance of their pastoral duty.

William Ross  
Co-Chair

Edna Nelson  
Co-Chair

**PENINSULA-DELAWARE CONFERENCE  
2004 EQUITABLE COMPENSATION SUPPORT**

<u>DOVER</u>	<u>AMOUNT</u>
<u>EASTON</u>	
East New Market	2,500.00
Still Pond-Kennedyville	2,000.00
<u>SALISBURY</u>	
Berlin: Sinepuxent	3,000.00
Jesterville-John Wesley	4,500.00
Salisbury: Riverside	3,420.00
Upper Hill: St Andrews	4,000.00
<u>WILMINGTON</u>	
Wilmington: Mt Salem	<u>2,300.00</u>
<b>TOTAL EQUITABLE COMPENSATION SUPPORT</b>	<b><u>\$21,720.00</u></b>

Key Leadership

<u>DOVER</u>	
Lincoln-Milford-Harrington	\$666.67
Seaford	2,000.00
Smyrna: Centennial	4,000.00
<u>EASTON</u>	
Cambridge: Waugh	1,500.00
Easton-Miles River	1,000.00
Grasonville-Carmichael	3,000.00
Oxford: Waters	2,000.00
Preston: Harmony-Ames	2,000.00
<u>SALISBURY</u>	
Fruitland- Allen	1,000.00
Pocomoke City- Mt Zion	900.00

<b>WILMINGTON</b>	
Middletown: Dale's Memorial	3,000.00
Wilmington: Peniel	<u>10,000.00</u>
<b>TOTAL KEY LEADERSHIP SUPPORT</b>	<u>\$31,066.67</u>

**SPECIAL FUNDS**

<u><b>DOVER</b></u>	
Lincoln: Wesley Chapel	2,000.00
Hartly: Hartly	4,500.00
<u><b>EASTON</b></u>	
None	
<u><b>SALISBURY</b></u>	
Princess Anne: Metropolitan	4,000.00
Snow Hill: Ebenezer	5,600.00
<u><b>WILMINGTON</b></u>	
Odessa: St Paul's	4,544.00
Wilmington: Ezion Mt Carmel	3,656.00
Perryville	<u>3,000.00</u>
<b>TOTAL SPECIAL FUNDS</b>	<u>\$27,300.00</u>

**NEW CHURCH DEVELOPMENT**

<u><b>DOVER</b></u>	
Source.God	\$25,000.00
Faith Alive	14,500.00
<u><b>EASTON</b></u>	
None	
<u><b>SALISBURY</b></u>	
Salisbury: Haitian Mission	9,600.00
Salisbury: Iglesia Christiana El Refugio	4,000.00
<u><b>WILMINGTON</b></u>	
Middletown: Connection Community	<u>12,500.00</u>
<b>TOTAL NEW CHURCH DEVELOPMENT</b>	<u>\$65,600.00</u>
<b>GRANT TOTAL ALL FUNDS</b>	<u>\$145,686.67</u>

**Communications Area**

The Communications Area continues to work on several projects in order to provide the Peninsula-Delaware Conference the best and most up-to-date resources for local churches, districts, and the conference.

In 2004 the questionnaire that was sent to local churches was received and steps are being taken to determine the best way to use the information gathered to resource the conference.

In 2003 the Communication Task Force was informed that, according to the "Discipline," our conference was not in accordance to paragraph 643 which states "each annual conference there shall be a commission on communications or other structure to provide for these functions and maintain the connectional relationship." As such, the Task Force approached the Resource Development and Management Team in 2004 and received the support of the Team to disband the Task Force and create the Communication Commission. Rev. Robert Price was elected as the Chair of this Commission and replaced the Communication Coordinator, Tamara Ward, as a voting member on the Resource Development and Management Team. The Communications Coordinator position remains on the team with voice but no vote.

The Annual Conference continued to participate in the Igniting Ministry Campaign again in 2004. The Bible Study, "Beyond 30 Seconds." This program continues to have positive feedback and has been taught in Lay Academies as well as local churches. One local church went a "step beyond" and became a "Welcoming Congregation Church" recognized by the Igniting Ministry Team and by United Methodist Communications. Leeds UMC in Elkton received this special recognition and will strive to keep this status on a year-to-year basis. Workshops on welcoming and hospitality are available to local churches, charges, districts, etc.

The official web site of the conference has been in need of a whole new look. In December of 2004, the conference signed on with Brick River Technologies, and a launch date of late spring is anticipated for the first "phase" of a brand new and improved site including regular updates. When all "phases" are "live," each church will have access to their own page as well as on-line documents that previously have only been available by postal mail.

Robert Price  
Commissions Chair

Tamara D. Ward  
Communications Coordinator

### VISION TEAM

The Vision Team is the policy-setting and decision-making body for the Annual Conference between conference sessions. It assures that the ministry and mission of the Conference is consistent with the Conference's Vision, Mission, and Core Values. An ongoing goal of the Vision Team is to find effective avenues to promote, coordinate, and implement the Relational Design Model for ministry throughout our Annual Conference. Through prayer and discernment we have attempted to address this goal this past year. With the help of our new Bishop, the Cabinet, the Conference Resource Teams and the leadership of the Vision Team we have met in two retreat formats for prayer, discernment and discussion.

The first was a deviation from our normal meeting place of the Simpson Room at Wesley College to an evening meeting in the sanctuary of Felton UMC in Felton, Delaware on November 8, 2004. This special Vision Team meeting focused on the Vision, Mission and Core Values of the Peninsula-Delaware Conference Relational Model for Mission Area Ministry. We were lead through our Vision, Mission and Core Values as printed in the Relational Design and then Co-chairs from each of the four Resource Teams brought into focus their mission and ministry as it related to the Vision of our Conference.

After reflecting on the Relational Design document we took the opportunity to celebrate ways in which the Relational Design and the work of the Resource Teams have helped us to live into the vision and mission of MAM. Some of the area that the Resource Teams have focused on this past year are in the areas of disaster relief, consultation & grant request, reviewing Annual Conference funding, developing a policy manual, organizing a task force on stewardship, developing training through Lay Academies, establishing biblical and theological foundations with New Testament principles that help guide those who participate in the 'Steps Toward Wholeness seminars.'

The second retreat format found us at Wesley United Methodist Church in Dover, Delaware as Bishop Matthews, the Cabinet, Resource Teams Co-chair, and Vision Team leadership came together to spend a day critically evaluating the strengths and weaknesses of the Relational Design. Our time was spent in prayer and discernment as we looked at what part of the Relational Design had been successful and what part had not worked. It was very clear to those meeting that at the Conference level a lot had been accomplished, but at the District level Mission Area Ministry had all but faded away. We prayerfully considered ways in

which we could restructure Mission Area Ministry at the District level while enhancing the ministry of local churches across the Conference.

At this time the Vision Team is exploring ways to help local churches develop ministry models that will help them work more cooperatively, inclusively, and boldly in shared/cooperative ministry in their communities while at the same time affirming the great work congregations are already doing. In this second retreat setting, one of the main goals discerned by those attending was to find ways to reconnect the Conference with local churches and local churches with the Conference. The Vision Team is in an ongoing process of prayer and discernment as we move into the future that God's has planned for the Peninsula-Delaware Conference and its local churches.

**The Vision Team Goals are:**

- To set the following priorities for the Peninsula-Delaware Conference and pursue the budgetary means to accomplish them:
  - New Church Starts (Maximum of 5 emphasizing the need to be multi-cultural)
  - Develop an effective young adult ministry to 18 - 30 year olds.
  - To offer leadership training through already existing avenues such as lay academies, lay speaking schools and etc., while exploring other area of training that would enhance the ministry of the local church.
  - Affirm the existing involvement of racial/ethnic persons in the life of the conference, but seek to increase the participation of all racial/ethnic groups while preserving intact already established relationships.
  - To bring to the Vision Team representatives from the Hispanic/Latino Task Force.
- To re-evaluate the areas of responsibility for the four Resource Teams in the Relational Design structure to decide if the reordering of responsibilities can allow for more effective ministry by Resource Teams.
- To encourage each District Superintendent to establish a district team for the purpose of encouraging existing ministries between local churches as well as developing and defining new cooperative ministry opportunities that will meet the needs of their communities.
- To explore ways to help local churches develop ministry models that will help them work more cooperatively, inclusively, and boldly in shared/cooperative ministry in their communities.
- To develop mechanisms for identifying and understanding issues faced by the Conference as they relate to teams, boards, agencies and local churches.
- To make available to local churches resources that describe and explains the rationale and functions of the Relational Design.
- To embrace our Methodist heritage by bringing about a balance between spiritual concerns and social concerns, between the pursuit of personal holiness and the confrontation of social evils, and between proclaiming God's love in evangelistic outreach and demonstrating God's love in social action.
- Recruit and equip persons as conference consultants who will be available to respond to the organizational and programmatic needs of local churches.
- To plan a conference-wide spiritual life retreat with spiritual formation and unity as its focus.

Dona Rayne  
Co-Chair

Ronald Bell, Sr.  
Co-Chair



## Methodist Action Program

The Vision statement for Methodist Action Program (*aka* MAP) is "Creating Communities of Compassion through Christian Faith in action" The vision statement expresses the depth and commitment of this urban programmatic arm of the Methodist Churches in the Peninsula-Delaware area. The mission of MAP, is to help individuals, congregations & communities meet human needs, promote positive social change and facilitate church development through the transforming power of Jesus Christ! MAP's primary goal in urban ministry is to assure those served that God is ever present and that the church doors are open in every way. Map's 2004 goals were born out of our vision and mission statements.

### **MAP GOALS 2004**

- ☐ Meet human needs ☐ Promote positive social change
- ☐ Facilitate church development

### Meeting Human Needs for the Homeless

For nearly thirty-nine years, MAP has focused a major part of its efforts at addressing basic human needs. Although leaders have changed over the years, we still strive to meet this commitment through the transforming power of Jesus Christ. Food, housing, information/referrals are offered to all persons in need. During the past year MAP has sought to meet human needs through the following programs:

#### Old Asbury Homeless Ministries

Primarily due to MAP's ownership of the Old Asbury Church building in lower Wilmington, a request came to our attention to house programs to feed the hungry and work with the homeless. The projects housed in the Old Asbury Church building are clearly separate programs serving different aspects of the homeless spectrum. Alone each entity does important work but together there is a more comprehensive and coordinated effort to meet the challenge of homelessness.

- *Emmanuel Dining Room East*

In 1980 the Ministry of Caring located its Emmanuel Dining Room in our facility. Individuals are served nutritious meals every day, with dignity and at no cost to persons in need. Through this program, individuals who are hungry can eat one good meal a day, seven days a week, fifty-two weeks a year. MAP provides this space and utilities without charge. MAP has also encouraged United Methodist Congregations throughout the conference to support this vital ministry. The Emmanuel Dining Room depends upon the continued ecumenical support of religious and civic groups who provide food regularly and the volunteers who prepare meals.

- *F.A.I.T.H. Center*

The Financial Information Theocentric Help Center is a religious community response to God's call to serve fellow human beings in crisis, who need compassion, love and assistance. Clients are given consultations, referrals to available community resources and when appropriate financial assistance. Acknowledging variations in theology, worship and perspective, all communities of faith are invited into membership in the F.A.I.T.H. Center.

- *Friendship House Men's Center*

Friendship House is a non-profit Christian Corporation committed to making a difference in the lives of Wilmington's homeless and impoverished. The agency has a continuum of services, dedicated staff and strong volunteer base. Friendship House offers hospitality, education, empowerment and a sense of community to those they serve. Men are provided with a day-center where they can receive mail, access computers for the job programs and other community services.

### Centro Los Abuelos (The Grandparents Center)

Centro Los Abuelos is an outreach ministry for Hispanic elderly. It is a Spanish speaking language and cultural Senior Center. The Center is designed to promote social relationships and to stimulate creative growth. It is a Center for information, referral and translation assistance. The following programs are offered; social and recreational activities, nutritional training and health maintenance. Due greatly to language barrier or lack of information many Hispanic seniors are unable or afraid to use or request services that are available to them from public or private agencies. Los Abuelos offers a stable (nearly 19 year presence), safe and friendly environment. Transportation is provided free of charge and meals are available.

- Youth Moving Forward Program

This ministry is committed to providing support for first time, non-violent youth offenders during the process of societal reintegration at no cost to the participant. The program seeks to reduce risk factors and increase protective factors to ultimately propel the youth away from the strongholds of criminal behavior. This program offers life skills training and opportunities for Christian youth fellowship. These programs can support 25 youth per 4 month period.

- Summer Youth Entrepreneur Camp

Youth Entrepreneur Camp introduces youth from local communities to the world of business and entrepreneurship by teaching how to develop and operate legitimate businesses. This unique summer camp opportunity introduces young people to the economics of owning and managing their own business. MAP has held this two-week overnight camp for the past several years averaging 20 young people per summer. Due to reduced funding this year we had to adjust the scope of the program and had to cancel overnight commitments. We have found that young people are very enthusiastic about any opportunity to learn more about how to earn, manage and control money as it relates to owning their own business. On a sad note, one of the young persons who wanted to attend but was too young was senselessly shot and killed late last summer. He was not the intended target.

### MAP 2005 and beyond

With the assistance of a new director and the recruitment of additional board members and sub-committee members, we will continue the work on strengthening and making more relevant the ministries and programs of MAP.

This will include but not be limited to:

- Evaluate existing programs for relevance and effectiveness
- Continue to strengthen the ministries at Old Asbury
- Continue to build effective and necessary community collaborations
- Determine if and when new ministries and/or programs are needed
- Become more aggressive in seeking and securing funding for MAP

### MAP GOALS & OBJECTIVE 2005-2006

Meet Human Needs through specific venues listed below:

- Youth (YMF)
- Gender (new program for girls)
- Elderly (Simpson UMC)
- Cultural & elderly (Centro Los Abuelos)
- Homelessness (Old Asbury)

Promote positive social change

- Walk for Housing
- Entrepreneurial Camp
- Tutorial After School Program (MT. Joy)

Facilitate Church Development:

- Enhance MAP's relationship with local churches
- Regular visits to local churches
- Gain MAP Representatives from each local church
- OUTPOSTS to Local Churches
- Publish MAP Newsletter

For further information about any of MAP's ministries or programs, please contact Denise K. Kirkley-Cain, Interim Executive Director, Methodist Action Program, 100 W. 10<sup>th</sup> Street, Suite 701, Wilmington, DE 19801-5601, Telephone 302-225-5627, Fax 302-225-2329, e-mail address, [denisekirkleycain@comcast.net](mailto:denisekirkleycain@comcast.net). MAP's new website address is [www.map-de.org](http://www.map-de.org)

Denise K. Kirkley-Cain  
Interim Executive Director

### Salisbury Urban Ministries

Our Mission: To develop and coordinate programs that serve and minister to the needs of Salisbury's materially impoverished. We will increase awareness of these needs throughout the congregations and provide avenues for responding. We will promote the concern for racial understanding and appreciation. The various programs of S.U.M. offer people hand-on involvement with people in the community. They model the ministry of Jesus by providing a human touch to people. Hundreds of volunteers come from 35 participating churches and several community organizations and businesses. The volunteers come from ecumenical and interfaith organizations.

Salisbury Urban Ministries continues to carry out its mission and vision through the following ongoing programs:

- **God's Kitchen**, a Saturday feeding program, offers hot lunches from 11:15-12:30 p.m. at Grace United Methodist Church. Twenty-six churches, businesses and community organizations provide the meals on a rotating basis serving over 130 homeless and poor each week. Opportunities are available for prayer, counseling and religious music.
- **Community Health Ministry** A full-time registered nurse is available to provide health care services and education. The parish nurse coordinates a cadre of volunteer doctors, nurses and dentists. The nurse also provides blood pressure screening, preventative health education, flu shots, and trips to the doctor, and assistance with prescription drugs. Referrals are made to the Joseph House Clinic, Peninsula Regional Medical Center, and the Health Department and private physicians.
- **Respite Program (Hospitality Center)**  
A ministry directed at the chronic homeless population. On Saturdays the Lazarus Center is open for showers, laundry, and a brief time off the streets in a welcoming atmosphere. Volunteers are available for counseling. Survival bags, coats, winter attire, personal hygiene items are also provided. The Parish Nurse and several volunteers are also available for assistance. The Homeless Advocacy links us to many homeless people in the community because of the level of trust. For example, Salisbury Urban Ministries was a key support resource for the Salisbury Area Ecumenical Emergency Shelter, which started this year.
- **East Church Street Youth Outreach**  
Kid's Café, in partnership with Maryland Food Bank and Grace United Methodist Church, provides meals, nutrition education, art, music computer lab, and fun activities for children kindergarten through sixth grade that are at risk of hunger. This program had expanded greatly over the past year. There is now a creative dance class, drum ensemble, tutoring, Diamonds and Pearls (classes for teaching beauty tips, hygiene, and self esteem to young girls), and a peer mentoring program for boys led by a Boy Scout Troop. Fields trips are offered as incentives.
- **Urban Choir Camp** is a weeklong fun and rewarding musical and visual arts experience for children in grades 3-6. The camp has been held at various community churches. This is an opportunity to bring together children from diverse backgrounds to work together on an artistic project.

- **The Lazarus Center and Food Pantry** assist families in need and in crisis situations in Wicomico, Worcester, and Somerset Counties. Churches, individuals, and community organizations donate food, funds, and volunteers to run the program. In 2004, SUM saw 5,062 families, distributed \$33,545 and gave out 5,097 bags of food. Along with assistance, clients receive needed information about resources available to help with their plight.

Salisbury Urban Ministries continues to grow in fulfilling our mission and ministering to God's children who are in need by the generous donations of time, and money and to be a covenant community responsible for bringing the good news of grace to all people. Salisbury Urban Ministries is also a United Way Agency. Salisbury Urban Ministries is a prime example of a tangible way to live into the 2006 Annual Conference theme, "Living - With Out Walls".

#### **2006 Goals**

- We are committed to the continuation of the above programs.
- Developing English as Second Language Program for adults.
- Explore ways and provide programs to empower people, especially children, to make good choices about their future.
- Continue to provide support for the chronic homeless population.
- Develop programs to address the needs of Urban Youth.

#### **Resources-for further information contact**

Rev. Grant L. Johnson, Executive Director  
 Mrs. Angel Simpson, Volunteer Coordinator  
 Donna Clark, R.N. Parish Nurse  
 PO Box 1792  
 326 Barclay Street  
 Salisbury, Maryland 21802  
 Telephone 410-749-1563, FAX 410-749-9956  
 Email: [salisburyum@verizon.net](mailto:salisburyum@verizon.net)

Grant L. Johnson  
 Executive Director

#### **New Church Development**

The New Church Development team was given birth at the 2004 session of Annual Conference. I am grateful for the opportunity given me to lead this team whose creativity and vision far exceed any expectation I might have had! I am also grateful to the Rev. Dr. Sandra Steiner Ball, the District Superintendent assigned to this team, for her support and guidance. Both she and the team have an enthusiasm for the development of new churches that is contagious! My prayer is that more United Methodists on the Peninsula will catch this enthusiasm for making new disciples for Jesus Christ and begin to look for new ways to start United Methodist ministries!

#### **Goals for 2004 July through December**

- To spend significant time in Bible study and prayer at the beginning of each team meeting in order to discern the Spirit's guidance concerning new church development within the Annual Conference.
- To identify current new church development occurring in the Annual Conference and assess the current health, concerns, and needs of each.
- To put a process into place for starting new churches complete with specific timeframe, training, and benchmarks that will assist the Cabinet and Bishop in measuring their progress and vitality.



#### Goals for 2005

- To continue the above goals (2004 July through December)
- To work with the Cabinet and Bishop on monitoring new church development
- To work with the Annual Conference on developing financial resources to assist the development of new churches
- To petition the Annual Conference to put aside all financial assets from the sale of the property of churches which have been discontinued for the purpose of funding new church development
- To allocate financial resources to new developing churches
- To put an accountability process in place for financial resources received by developing churches
- To create a contract between developing churches and Annual Conference concerning equipment and other assets.
- To work with the Board of Ordained Ministry, the Cabinet, and the Bishop in identifying persons who can lead new church development.
- To work with the Cabinet and Bishop in identifying areas within the Annual Conference where new church development can take place.
- To make new church development a priority of the Annual Conference.

An additional word of gratitude needs to be expressed to the Congregational Development Corporation team which offered a resolution at the last Annual Conference that moved \$70,000 for grant awards to new church starts from their team to this New Church Development team. Their support of this team's work – along with that of the Annual Conference who approved the transfer – has been greatly appreciated as we have sought to fulfill the mission we have been given.

Anne Pruett-Barnett  
Team Leader

#### Neighborhood House, Inc.

With God's love from within, we provide services and programs that educate, enlighten, and empower people and the community.

#### Review of 2004 Goals

- Phase II of our Cabean Square affordable housing development in Southbridge was completed in 2004; all six units were sold to first time buyers. Phase III is currently under construction one block away from Phase II. All eight units are under sales agreement with first time buyers with settlements scheduled for April and May 2005.
- The TRIO program partnership with Delaware Technical & Community College is under way serving area junior high and high school students with college orientation and preparation projects. We expect to sustain this model and these activities beyond the three year funding commitment.
- We have engaged the services of MacIntyre Associates to initiate new operating fund development strategies.
- A total of eight new board members were elected at the Annual Meeting in April 2004

## 2004 Highlights

### 1) New Grants Received

- Bridges to Employment

Funded by Johnson & Johnson, Inc. through local subsidiary Noramco, this project engages 8<sup>th</sup> grade students in a tutoring and mentoring process which informs them of medically-related careers, offers enrollment in TRIO, and provides stipends for enrolled students to work with (read and tutor) younger children.

- Sankofa Stories

Funded by the MBNA Foundation, this project engages teams of local middle-school students who create and produce videos capturing aspects of their lives. Led by a University of Delaware faculty member, the project is research-based and focused upon students with special needs.

- JPMorgan Chase Settlement Subsidy

The bank has committed \$25,000 to help purchasers of our Cabean Square town home development to meet settlement expenses.

- Expanded Weatherization Award

Approximately \$70,000 was added to purchase additional new furnaces for qualified low-income residents of New Castle County.

### 2) Partnerships Initiated

- Early Head Start Youth Mentoring Project

This project tutors and pairs middle-school students with pre-school children here and at Hilltop Lutheran Community Center for reading and tutoring; stipends will be paid.

- First State Community Loan Fund -- prospective partnering for home acquisition and rehabilitation in Southbridge and southern New Castle County.

- Children & Families First (Healthy Start Consortium)

This would create a multi-year, multi-agency project designed to confront our high local infant mortality rate through a system of pre-natal outreach

### 2005 Program Goals

1) Develop a continuing series of projects/experiences for area adolescents and teens to encourage remaining in school and the pursuit of post-secondary educational opportunities.

2) Create a licensed business school from our Family Technology Center (computer lab) which could generate revenue by providing computer-based instruction paid for by the Department of Labor, Verizon, etc.

3) Expand efforts to develop affordable housing for first time buyers in southern New Castle County.

Arthur W. Boswell  
Executive Director

## PENINSULA UNITED METHODIST HOMES

Peninsula United Methodist Homes, Inc., (PUMH) shares a common mission with the Conference, although the Conferences do not have any financial or legal responsibility for PUMH. (A Covenant of Affiliation between PUMH and the Peninsula-Delaware Annual Conference of The United Methodist Church was adopted June 12, 1985).

PUMH provides retirement housing and health care services to senior adults in Delaware and Maryland. It owns and operates Methodist Country House in Greenville, Delaware; Cokesbury Village in Hockessin, Delaware; and Methodist Manor House in Seaford, Delaware, all continuing care retirement communities (CCRCs). PUMH also manages Heron Point, a CCRC in Chestertown, Maryland, which is owned by PUMH of Maryland, Inc. The four communities serve approximately 1,300 residents and employ approximately 900 people.

**Mission Statement:** Adopted July 21, 2003, the PUMH Mission Vision Values statement reads:

"PUMH, in keeping with its religious tradition, is committed to fostering an exceptional quality of life and promoting wellness, health and security for older adults. Through our stewardship, PUMH will ensure standards of excellence to meet the changing needs of those we serve.

**Our Vision Statement:** PUMH will fulfill its mission by being compassionate, innovative and bold. Our approach will be assured and we will have the courage to lead."

**Our Values:** compassion, diversity, excellence, integrity, trust and commitment.

### Cokesbury Village:

This past year a new venture, "Transitions Made Easy, Personal Relocation Service" was initiated with PUMH. Transitions assists new and existing residents through the downsizing and moving process by offering real estate services in conjunction with Prudential Fox & Roach Realtors. In addition, the Transitions team helps with packing and unpacking, space planning, coordinating moving services and new service connections to name a few.

New signage and landscaping are planned for the entrance that will enhance visibility for Cokesbury Village.

We are currently in the completion of Phase I of our Assisted Living to add eleven one-bedroom apartments. Upgrades and improvements to the infrastructure are ongoing.

### Methodist Country House:

Building and renovations are ongoing at the Country House. Plans are to build four new cottages on the campus with groundbreaking taking place in the spring. The Health Center renovations continue. This past year there was a successful completion of a capital campaign consisting of a challenge grant matched by resident donations. With this, we are upgrading the entrance doorway and renovating resident rooms and bathing areas.

Hallway improvements, accomplished in-house, include adding sconces, shelving, door crowns and molding. A small fitness room has been established and a small Country Store has been opened. In addition, the wood shop has been upgraded with new equipment for the wood workers in the community. Ongoing HVAC project upgrades continue and the new main street lounge area designed by residents has been completed. We are currently researching a ground master plan to improve the landscaping on the campus and enhance the front entrance.

**Methodist Manor House:**

Manor House now offers 43 assisted living apartments and 17 assisted living dementia units. The assisted living programs are organized and staffed in a "social model" which prompts residents toward maximum independence and dignity. Pending bed availability and admission requirements, skilled care is offered to the local community as a direct admission.

A capital campaign is currently underway to renovate the health center. These renovations include: upgrading the Rehoboth Wing nurse's station and adding two changing areas to the shower room and resident room and hall renovations in the Rehoboth and Lewes Wings. In fall of 2004, the ladies' locker room in the Wellness Center was redone to double the showers and install new lockers.

**Heron Point of Chestertown:**

Heron Point continues to achieve high occupancy levels due to its desirable location, waterfront property, an historic town and a well-respected four year college in the neighborhood. Although the residents come from 22 states, the local market has become more prominent this year. A major assisted living expansion is under construction. The new Tolchester Wing will accommodate up to 33 new residents who will live in large apartment suites within an assisted living environment. The new wing will provide a spacious dining room, library, beauty shop and lounge. The 25,000 sq.ft. building will connect to the main building so residents will be able to transfer easily to other areas of the community building. When the new building is open this summer, the assisted living capacity will grow from 16 to 45 residents.

Several master plan projects are under development, e.g., a new expanded wellness center, larger meditation room, balcony renovations, cottage and kitchen enhancements and landscaping upgrades.

**Parish Nursing/Health Ministries:**

PUMH continues to provide major support to the Parish Nursing Program. In the past year, PUMH has provided over \$45,000 for salaries, expenses, accounting and administrative supervision for Parish Nursing. Many PUMH staff and residents volunteer with local non-profit community organizations. In the past year, PUMH residents contributed over 7,000 hours of volunteer work to local churches, meals-on-wheels, health care and many other local organizations and PUMH staff contributed over 900 hours of volunteer work to local groups.

**Benevolence Funds:**

The PUMH Foundation, Inc., incorporated in November 2000, is the philanthropic arm of PUMH, supporting its Mission, Vision, and Values. By establishing the PUMH Foundation, Peninsula United Methodist Homes, Inc. has taken a bold step toward securing the future. The Foundation's emphasis will be to provide endowments and programs that offer expanded opportunities for older adults. We deeply appreciate the support that our Annual Conference churches and members give to the benevolence work of PUMH. We project that PUMH residents will need \$361,000 in benevolence assistance during the PUMH fiscal year May 1, 2004 through April 30, 2006. Contributions to the PUMH Benevolence Fund enable us to assist those people whose income no longer covers the cost of care.

W. Carl Moran  
Chairman, Board of Trustees

Allen L. Johnson  
President/Chief Executive Officer

## PUMH OF MARYLAND

PUMH of Maryland, Inc., shares a common mission with the Conference although the Conference does not have any financial or legal responsibility for PUMH of Maryland, Inc. (A Covenant of Affiliation between PUMH of Maryland, Inc., and the Peninsula-Delaware Annual Conference of the United Methodist Church was adopted June 5, 1990.)

PUMH of Maryland, Inc. owns Heron Point a continuing care retirement community in Chestertown, Maryland. Heron Point is managed under contract by Peninsula United Methodist Homes, Inc.

Heron Point has a mission to meet the changing needs of active older adults. They provide the highest standards of excellence in services and have committed its resources to carry out its goals in an efficient, cost effective and compassionate manner, offering personal growth and fulfillment for each resident. Heron Point appeals to an eclectic group of residents who are attracted by its location on a 66-acre site along the Chester River on the Eastern Shore of Maryland in historic Chestertown. The small town atmosphere and the presence of Washington College make it a desirable combination. Currently, nearly one hundred of the Heron Point residents are enrolled in "tuition free" courses at Washington College, or teaching there.

Heron Point currently offers a traditional life care contract and a 90% refundable entrance fee program. The market has responded positively to the services and amenities package at Heron Point and the occupancy has steadily risen above 98%.

Residents at Heron Point are extremely active in the Chestertown community, volunteering many hours of service at the local hospital and other community organizations.

R. Raymond Tarrach  
Chairman, Board of Directors  
PUMH of Maryland, Inc.

Allen L. Johnson  
President/Chief Executive Officer  
PUMH

## STRENGTHENING THE BLACK CHURCH

May God's Grace and Joy be with you as we continue to proclaim God's Shalom. I consider it a privilege and pleasure to be the Director for Strengthening The Black Church for the 21<sup>st</sup> Century for The Peninsula-Delaware Conference.

The Director for Strengthening The Black Church for 21<sup>st</sup> Century and its initiatives were established to insure effectiveness in mission and ministry through being more responsive to the needs and challenges of African-American churches and communities. We believe the ultimate benefit is to make disciples for Jesus Christ and through our covenant relationship with our sisters and brothers enhance and empower the witness of all clergy and laity in The Peninsula-Delaware Conference.

The Strengthening the Black Church will continue to resource congregations through Spiritual Development, Human Development, Community Development and Resource Development. Every African-American congregation will have the opportunity to be a "Vital Congregation".

Therefore some of the objectives for 2006 are:

- Spiritual Formation

- Evangelism: Moving in a Holy Boldness
- African –American Clergy Convocations: Restoration and Renewal
- Vital Worship in Diverse Communities
- Leadership Development (Clergy and Laity)
- Effective Strategic Planning for Mission and Ministry: Identifying Opportunities for Emerging Ministries
- Publish a monthly article in the “Communicator”
- Encourage Clergy Laity Partnerships

The task of this office includes, but is not limited to advocacy on behalf of the African-American congregations, resourcing, liaison between teams, boards, agencies, of the General Church and the Black Church, spiritual formation and leadership development for effective partnership and ministry.

I want to give thanks to God for the leadership of Rev. Dr. Jefferson Labala and all the resources he developed for this initiative. I want to thank the Clergy and Laity who participated in workshops this year. I also want to thank Rev. Dr. James T. Seymour, Ms. Connie Robbins and all those who without their help this task would be very difficult. I thank God for the opportunity to serve in this capacity.

Elaine B. Ayres  
Director

#### Board of Child Care

##### Our Mission

As an outreach ministry of the United Methodist Church, the Board of Child Care serves children and families who require physical, emotional, behavioral and social support. Through residential community based services, the Agency will endeavor to provide a safe, healthy and caring environment that seeks to sustain children and families by fostering self-esteem, respect for community, a sense of purpose and life skills needed to achieve their highest potential.

In September, we will dedicate our new signature building, a Welcome/Archives Center, on our main campus in Baltimore. The building will house all our memorabilia, archival materials, artifacts, plaques and awards that we have gotten through the years. There will be a place in the new building dedicated to those important people who have been instrumental in the development of our ministry from the Kelso and Strawbridge Homes to the Board of Child Care. The Swartzell Home which the Board of Child Care helped in the management of and who later when they closed contributed their assets to us will also have a designated place. It is our hope that those who have been a part of our rich tradition and history – former administrators, former residents, staff, and Board members – will join us on the dedication day to celebrate our glorious past, present and future.

For the past 131 years, the one constant, past and present, for all of the Board of Child Care’s programs and the one that will continue into the future, is our primary emphasis on QUALITY. This past year, Strawbridge School, our non-public school was accredited through the National Commission for the Accreditation for Special Education Services (NCASES). Strawbridge School is the second non-

public school in Maryland to be so accredited. The National Association accredited our DC day care program for the Education of Young Children. Our Baltimore City day care program, Tide Point, has also begun the process of accreditation with the National Association for the Education of Young Children. In fiscal year 2005, our Maryland license was renewed for all of our programs without any issues or concerns raised by licensing and the same occurred at our DC foster care program. West Virginia also completed licensing and our 5<sup>th</sup> cottage there was opened. This means that we are now at our maximum capacity of 50 children in Falling Waters. We were blessed to be part of the joy of 13 children who were adopted into caring and loving homes from our adoption program. During the past year in our DC foster care program, we had a total of 74 children. Our foster parents adopted eighteen of these foster care children and sixteen children were reunified with either their birth mother and/or father or reunified with relatives.

All our beds in all of our programs are either full or near capacity. During these difficult economic times and with changes in Federal and state policies, the need for our type program continues to grow. Fortunately, we continue to have the support of so many in the Peninsula-Delaware Conference - individual churches, the men's and women's groups, business and community groups and individual people who place children first in their prayers, thoughts and financial support. During this past year, we saw more churches and groups supporting us than in the last few years and it our hope that each church within the Conference will contact us to learn more about our exciting and successful ministry for children and families.

Thomas L. Curcio  
President and CEO

James O. Mathis  
Chairman, Board of Directors

Eastern Pennsylvania-Peninsula  
United Methodist Foundation, Inc.

Investment management services and planned giving advice are available for local churches and agencies through the Eastern Pennsylvania-Peninsula United Methodist Foundation, Inc. The Foundation focuses on being a resource in three areas: 1) providing financial leadership to local churches/agencies in the creation of endowment funds with formal policies for governance; 2) investing long-term assets on behalf of the church/agency; and 3) fostering an environment within the local church to encourage and assist individual members with the giving of long-term assets.

We will work with local churches/agencies through the process of creating and writing the endowment policy and then support giving to the endowment by running seminars at the church on trust and estate planning, particularly planned giving. Assets are managed according to the Social Principles of the Discipline through pooled funds created by the Foundation specifically for use by churches and agencies in the Eastern Pennsylvania and Peninsula-Delaware Conferences. Additionally, we are happy to meet with individuals from local churches to assist them with planning gifts through their will or trust.

For more information please call Stacy Martin, Executive Director, at 800-828-9093 x247 or email: stacy.martin@epaumc.org.

Stacy Martin  
Executive Director

**TREASURER'S REPORT  
PENINSULA-DELAWARE CONFERENCE  
BALANCE SHEET  
AS OF DECEMBER 31, 2004**

**ASSETS**

**CASH**

INTEREST CHECKING	542,843.15
REGULAR CHECKING- PECOMETH	1,000.00
REGULAR CHECKING- PECOMETH CHARGE	1,000.00
REGULAR CHECKING- DRAYTON RETREAT	200.00
SHORT-TERM INVESTMENTS	1,693,616.36
<b>TOTAL CASH</b>	<b>2,238,659.51</b>

**PETTY CASH**

DISASTER RELIEF IMPREST FUND	7,926.56
BUSINESS OFFICE	75.00
DRAYTON-KITCHEN	200.00
DRAYTON MANOR	200.00
CAMP PECOMETH	200.00
RESOURCE CENTER	100.00
SALISBURY DISTRICT OFFICE	100.00
<b>TOTAL PETTY CASH</b>	<b>8,801.56</b>

**ACCOUNTS RECEIVABLE**

MISCELLANEOUS RECEIVABLES	3,929.38
<b>TOTAL ACCOUNTS RECEIVABLE</b>	<b>3,929.38</b>

**TOTAL ASSETS**

**2,251,390.45**

**FUND BALANCES**

**BOARDS AND AGENCIES**

INSURANCE BENEFITS COMMITTEE	87,479.16
CONF BOARD OF PENSIONS	5,265.64
RATE STABILIZATION RESERVE FUND	0.00
JOSHUA T KINDER FUND	(645.83)
DISTRICT SUPERINTENDENTS FUND	(26,371.89)
COMMISSION ON EQUITABLE COMPENSATION	17,118.08
MINISTERIAL CONTINGENT RELIEF FUND	13,812.64
VISION TEAM	13,223.30
HOWARD BAILEY LIFE ENRICHMENT PROGRAM	2,374.62
AREA EPISCOPACY COMMITTEE	3,502.79
RESOURCE DEVELOPMENT/MANAGEMENT TEAM	0.00
BUSINESS OFFICE	4,120.44
COMMUNICATIONS	15,802.71
CONFERENCE RESOURCE CENTER-BUILDING	36,201.66
CONFERENCE SESSIONS EXPENSES	15,002.02
CONFERENCE JOURNAL	7,187.83
GENERAL & JURISDICTIONAL CONFERENCES	3,777.10
RESOURCE CENTER PROGRAM	30,778.32
BOARD OF LAITY	3,968.33
BOARD OF ORDAINED MINISTRY	30,528.96
STRENGTHENING THE BLACK CHURCH	57,428.98
DRAYTON RETREAT CENTER	(151,861.62)
CAMP PECOMETH	(59,042.04)
ENABLING MINISTRY TEAM	14,762.72
CAMPING & RETREAT MINISTRY	2,425.02
NEW CHURCH INITIATIVES	118,489.83
CONGREGATIONAL DEVELOPMENT FUND	0.00
DISASTER RELIEF	30,105.60
LEADERSHIP DEVELOPMENT RESOURCE TEAM	4,654.88
WESLEY FOUNDATION-UNIV OF MD EASTERN SHORE	19,340.50
-DELAWARE STATE UNIVERSITY	19,574.57
-SALISBURY STATE UNIVERSITY	9,179.76
YOUTH RALLY	81,367.68
YOUNG PEOPLES MINISTRY	0.00
COUNCIL ON YOUTH MINISTRY	524.85
COMMISSION ON ARCHIVES AND HISTORY	0.00
ADVOCACY RESOURCE TEAM	43,331.60
AFRICAN AMERICAN SUMMIT	3,468.63
NATIVE AMERICAN 10-10-10- MISSIONARIES	0.00
DOVER DISTRICT OFFICE	10,115.61
DOVER DISTRICT COUNCIL	638.55
EASTON DISTRICT OFFICE	(29,879.43)
EASTON DISTRICT COUNCIL	3,748.23
SALISBURY DISTRICT OFFICE	2,612.84
SALISBURY DISTRICT COUNCIL	7,008.00



### TREASURER'S REPORT

WILMINGTON DISTRICT OFFICE	(816.21)
WILMINGTON DISTRICT COUNCIL	11,114.69
SALISBURY URBAN MINISTRIES	(32,145.53)
CONFERENCE PARSONAGES	0.00
DRAYTON RETREAT ENDOWMENT - INCOME	(2.32)
ARCHIVES AND HISTORY - INCOME	19.21
WARREN FUND - PRINCIPAL	15,193.27
WARREN FUND - INCOME	8.02
PARSONAGE ENDOWMENT FUND - PRINCIPAL	(43,796.53)
PARSONAGE ENDOWMENT FUND - INCOME	0.00
BOARD OF TRUSTEES - PRINCIPAL	0.00
BOARD OF TRUSTEES - INCOME	23,025.93
YOUTH SERVICE FUND	3,250.70
BOOM SCHOLARSHIP FUND - INCOME	119.10
BARRATTS CHAPEL ENDOWMENT - INCOME	(771.09)
CAMP PECOMETH ENDOWMENT FUND - INCOME	0.00
BARRATTS CHAPEL DEVELOPMENT FUND - PRINCIPAL	4,057.78
BARRATTS CHAPEL DEVELOPMENT FUND - INCOME	(1,873.59)
PECOMETH CAMPSHIP FUND - INCOME	(539.52)
CAPITAL IMPROVEMENTS	355,893.80
SUPPORT SERVICES	(2,016.48)
<b>TOTAL BOARD AND AGENCIES</b>	<b>781,841.87</b>

### OTHER FUNDS

VIM 2004 TRIP	2,800.00
CHARLES BARTON YOUTH MINISTRY FUND	16,604.53
DELAWARE CONFERENCE HISTORY FUND	6,768.17
MERIT SCHOLARSHIP PROGRAM	215.66
BOARD OF HIGHER EDUCATION SCHOLARSHIP FUND	(1,000.00)
WILMINGTON DISTRICT CONGREGATIONAL DEVELOPMENT	1,558.95
FAMILY ASSISTANCE FUND	4,974.23
RESERVE-PROPERTY INSURANCE DEDUCTION	22,002.23
RESERVE-MISSIONS	6,466.00
RESERVE-LEGAL FEES	9,620.29
RESERVE MOVING EXPENSES RETIRED MINISTERS	14,940.54
MISCELLANEOUS PAYROLL DEDUCTIONS	185.46
OFFICE EQUIPMENT REPLACEMENT	17,442.79
POSTAGE METER	(7,679.19)
PHOTOCOPIER I	14,342.52
PHOTOCOPIER II	720.77
CCOM COPIER	1,343.31
FAX MACHINE	13,725.77
SODA MACHINE	465.65
BLACK HISTORY FUND	2,000.00
WALLY SMITH MEMORIAL FUND	0.00
CAMP PECOMETH CAPITAL FUNDS	38,772.25
CAMP PECOMETH CAMPSHIPS	0.00
SEXUAL MISCONDUCT-CARE TEAM	62,842.73
NATIVE AMERICAN AWARENESS	8,417.35
HISPANIC MINISTRY TASK FORCE	19,932.33
DRAYTON RETREATSHIPS	1,504.03
DRAYTON RETREAT CENTER CAPITAL FUNDS	26,766.30
CONGREGATIONAL DEV - GRANTS/LOANS PAYABLE	48,000.00
CONGREGATIONAL DEV - LOAN REPAYMENTS	571,069.65
BOARD OF GLOBAL MINISTRIES-REFUGEE ASSISTANCE	3,793.85
ADMINISTRATIVE REVIEW	6,837.35
LAY SPEAKERS FUND	3,511.20
NEJ VIM	6,705.01
BISHOP WEAVER- CENTRAL CONGO PARTNERSHIP	19,310.37
HOOPER'S ISLAND RELIEF FUND	24,356.17
FLEXIBLE SPENDING ACCOUNT	15,989.52
AMERICAN AVENUE PROPERTIES	18,749.80
MISCELLANEOUS PAYABLES	18,889.99
<b>TOTAL OTHER FUNDS</b>	<b>1,022,945.58</b>

### CONFERENCE-AT-LARGE

OPERATING FUND RESERVE	446,603.00
<b>TOTAL CONFERENCE-AT-LARGE</b>	<b>446,603.00</b>

### TOTAL FUND BALANCES

**2,251,390.45**

PENINSULA-DELAWARE CONFERENCE  
STATEMENT OF CASH RECEIPTS AND DISBURSEMENTS  
FOR THE TWELVE MONTHS ENDING DECEMBER 31, 2004

	BUDGET	ACTUAL/UNRAV	UNRAV/ACTUAL
<b>I WORLD SERVICE FUND &amp; CONFERENCE BENEVOLENCES</b>			
1 WORLD SERVICE FUND	4635,058.00	4635,058.00	4635,058.00
2 VISION TEAM	2,500.00	2,450.00	2,175.00
A DISTRICT MISSION AREA COUNCIL	25,800.00	25,800.00	22,272.00
B METHODIST ACTION PROGRAM	50,000.00	50,000.00	50,000.00
C NEIGHBORHOOD HOUSE	18,700.00	18,700.00	18,700.00
E SALISBURY URBAN MINISTRIES	32,300.00	32,300.00	32,300.00
<b>TOTAL WORLD SERVICE &amp; CONF BENEVOLENCES</b>	<u>4764,158.00</u>	<u>4764,158.00</u>	<u>4760,503.00</u>
<b>II OTHER GENERAL CHURCH FUNDS</b>			
1 BLACK COLLEGE FUND	\$102,848.00	\$102,848.00	\$102,848.00
2 MINISTERIAL EDUCATION FUND	257,891.00	257,891.00	257,890.00
3 AFRICA UNIVERSITY	23,015.00	23,015.00	23,015.00
4 GENERAL ADMINISTRATION FUND	60,501.00	60,501.00	60,501.00
5 INTERDENOMINATIONAL COOP FUND	18,333.00	18,333.00	18,333.00
6 EPISCOPAL FUND	151,512.00	151,512.00	151,512.00
7 JURISDICTIONAL APPOINTMENT	11,888.00	11,888.00	11,888.00
<b>TOTAL OTHER GENERAL CHURCH FUNDS</b>	<u>626,788.00</u>	<u>626,788.00</u>	<u>626,787.00</u>
<b>III RESOURCING FOR MISSION &amp; MINISTRIES AND ADMINISTRATIVE SERVICES</b>			
1 ENABLING MINISTRY RESOURCE TEAM:	8112,500.00	8112,500.00	497,875.00
A CAMPING AND RETREAT MINISTRIES	140,350.00	140,350.00	140,350.00
2 CONFERENCE RESOURCE CENTER	241,085.00	241,085.00	241,085.00
A STRENGTHENING THE BLACK CHURCH	87,735.00	87,735.00	87,735.00
B SEXUAL ETHICS CONSULTATION	20,000.00	20,000.00	17,400.00
3 LEADERSHIP DEVELOPMENT RESOURCE TEAM:	11,000.00	11,000.00	9,570.00
A COMM ON ARCHIVES & HISTORY	10,000.00	10,000.00	8,700.00
B YOUNG PEOPLES MINISTRY	80,538.00	80,538.00	80,538.00
C WESLEY FOUNDATION-DSU	19,000.00	19,000.00	19,000.00
D WESLEY FOUNDATION-UD	32,000.00	32,000.00	32,000.00
E WESLEY FOUNDATION-UMES	22,000.00	22,000.00	22,000.00
F WESLEY FOUNDATION-SSU	14,000.00	14,000.00	14,000.00
G HOWARD BAILEY PROGRAM	28,000.00	28,000.00	28,000.00
H WESLEY COLLEGE	40,000.00	40,000.00	40,000.00
4 BOARD OF LAITY	6,700.00	6,700.00	5,828.00
5 BOARD OF ORDAINED MINISTRY	27,500.00	27,500.00	23,928.00
6 AREA EPISCOPAL COMMITTEE	900.00	900.00	783.00
7 ADVOCACY RESOURCE TEAM	29,000.00	29,000.00	25,230.00
8 RESOURCE DEVELOPMENT & MANAGEMENT TEAM:	216,138.00	216,138.00	188,040.00
A BUSINESS OFFICE	301,889.00	301,889.00	301,889.00
B COMMUNICATIONS	112,761.00	112,761.00	112,761.00
C PENNSILVA UM HOMES	10,500.00	10,500.00	10,500.00
9 DISTRICT SUPERINTENDENTS	518,123.00	518,123.00	518,123.00
10 NEW CHURCH INITIATIVES TASK FORCE	187,500.00	187,500.00	183,128.00
11 CPA CONTINGENCY	9,000.00	9,000.00	4,350.00
<b>TOTAL RESOURCING &amp; ADMINISTRATIVE SERVICES</b>	<u>82,274,321.00</u>	<u>82,274,321.00</u>	<u>82,192,910.00</u>
<b>IV CLERGY SUPPORT</b>			
1 EQUITABLE COMPENSATION	8125,000.00	8125,000.00	8108,750.00
2 PENSIONS	459,000.00	459,000.00	4399,330.00
3 LIFE INSURANCE	34,000.00	34,000.00	34,000.00
4 CONTINGENT RELIEF FUND	5,000.00	5,000.00	4,350.00
<b>TOTAL CLERGY SUPPORT</b>	<u>8623,000.00</u>	<u>8623,000.00</u>	<u>8566,430.00</u>
<b>V CLERGY HEALTH AND DENTAL</b>			
1 HEALTH INSURANCE	627,825.00	627,825.00	627,825.00
2 DENTAL INSURANCE	58,975.00	58,975.00	58,975.00
<b>TOTAL CLERGY HEALTH AND DENTAL</b>	<u>686,800.00</u>	<u>686,800.00</u>	<u>686,800.00</u>
<b>GRAND TOTAL</b>	<u>84,975,065.00</u>	<u>84,975,065.00</u>	<u>84,813,430.00</u>
RECEIPTS OVER/(UNDER) BUDGET		(175,483.00)	
TOTAL RECEIPTS ON APPOINTMENTS		<u>84,799,579.96</u>	

**SUMMARY OF CASH RECEIPTS AND DISBURSMENTS  
FOR THE TWELVE MONTHS ENDING DECEMBER 31, 2004**

**RECEIPTS:**

ADMINISTRATION AND BENEVOLENCES	\$4,799,579.96
OTHER BENEVOLENCES	720,921.26
INTEREST	28,624.04
MISCELLANEOUS	96,425.95
<b>TOTAL RECEIPTS</b>	<u>\$5,645,551.21</u>

**DISBURSEMENTS:**

ADMINISTRATION AND BENEVOLENCES	\$4,813,430.00
OTHER BENEVOLENCES	720,921.26
INTEREST	28,624.04
MISCELLANEOUS	56,571.79
<b>TOTAL DISBURSEMENTS</b>	<u>\$5,619,547.09</u>

**TO/(FROM) OPERATING RESERVE**

\$26,004.12

**OTHER BENEVOLENCES  
FOR THE TWELVE MONTHS ENDED DECEMBER 31 2004**

	RECEIVED 2004	DISBURSED 2004	DISBURSED 2003
DISTRICT OFFICES	\$102,492.49	\$102,492.49	\$94,328.65
GENERAL ADVANCE SPECIALS			
WORLD MISSIONS	61,471.41	61,471.41	56,151.89
NATIONAL MISSIONS	22,351.49	22,351.49	21,758.29
UMCOR	104,702.95	104,702.95	77,541.53
HOPE FOR THE CHILDREN OF AFRICA	40,774.73	40,774.73	41,211.35
AFRICA UNIVERSITY	18,124.84	18,124.84	7,094.26
YOUTH SERVICE FUND	185.00	185.00	100.00
ONE GREAT HOUR OF SHARING	37,932.12	37,932.12	30,849.75
WORLD COMMUNION OFFERING	9,422.62	9,422.62	9,830.02
UNITED METHODIST STUDENT DAY	7,422.70	7,422.70	9,484.32
HUMAN RELATIONS SUNDAY	6,259.53	6,259.53	5,795.99
PEACE WITH JUSTICE	5,518.00	5,518.00	5,623.07
NATIVE AMERICAN AWARENESS	9,744.72	9,744.72	9,921.14
CHRISTIAN EDUCATION SUNDAY (PECOMETH)	8,672.92	8,672.92	3,068.73
NEIGHBORHOOD HOUSE	20,231.40	20,231.40	24,836.68
METHODIST ACTION PROGRAM	10,922.00	10,922.00	16,046.14
CONFERENCE ADVANCE SPECIALS	137,579.59	137,579.59	6,086.25
HIGHER EDUCATION (WESLEY COLLEGE)	287.00	287.00	474.00
BOARD OF CHILD CARE	16,866.86	16,866.86	16,670.03
PENINSULA UNITED METHODIST HOMES	19,454.59	19,454.59	15,826.21
BARRATT'S CHAPEL	0.00	0.00	715.00
MISCELLANEOUS	80,504.30	80,504.30	88,829.99
<b>TOTAL</b>	<u>\$720,921.26</u>	<u>\$720,921.26</u>	<u>\$542,243.29</u>

CONFERENCE BOARD OF PENSIONS  
STATEMENT-ASSETS & FUND BALANCES  
DECEMBER 31 2004

<u>EMPLOYMENT FUND:</u>	<u>BOOK VALUE</u>	<u>MARKET VALUE</u>	<u>MARKET VALUE 2003</u>
PRINCIPAL:			
CASH-MMF	413,394.75	413,394.75	319,438.65
STOCKS	4,564,059.46	4,880,616.01	4,472,238.46
BONDS	2,543,054.74	2,628,024.00	1,999,766.71
INCOME:			
DUE TO/FROM CONF CHECKING	5,265.64	5,265.64	5,707.35
	<u>7,525,774.59</u>	<u>7,927,300.40</u>	<u>6,797,151.17</u>
<u>DATE STABILIZATION RESERVE:</u>			
PRINCIPAL:			
CASH-MMF	78,390.94	78,390.94	705,314.59
STOCKS	163,848.16	217,244.35	566,425.93
BONDS	623,540.09	612,271.79	261,714.70
	<u>865,779.19</u>	<u>907,907.08</u>	<u>1,533,455.22</u>
<u>JOSEPH THOMAS KINDER FUND:</u>			
PRINCIPAL:			
STOCKS	17,371.82	22,481.68	21,366.95
BONDS	15,382.53	14,987.79	13,838.63
CASH-MMF	1,252.99	1,252.99	645.83
INCOME:			
PNC-MM CHECKING	0.00	0.00	0.00
	<u>34,007.34</u>	<u>38,722.46</u>	<u>35,851.41</u>
<u>GENERAL BOARD OF PENSIONS:</u>			
DEPOSIT ACCOUNT:			
PAST SERVICE FUNDING	21,664.94	21,664.94	331,698.51
<u>INSURANCE BENEFITS COMMITTEE:</u>			
CONFERENCE CASH ACCOUNT	87,479.16	87,479.16	52,219.54
<b>TOTAL</b>	<u><u>8,534,705.22</u></u>	<u><u>8,983,074.04</u></u>	<u><u>8,750,375.85</u></u>

CONFERENCE BOARD OF PENSIONS  
 ENDOWMENT FUND  
 STATEMENT OF INCREASES & DECREASES  
 for period ending DECEMBER 31 2004

<b>PRINCIPAL FUND</b>		
PRINCIPAL FUND BALANCE JANUARY 1 2004		6,463,154.38
INCREASES:		
GIFTS		1,200.00
UNITED METHODIST PUBLISHING HOUSE		6,486.12
GAIN ON SALE OF SECURITIES		180,332.03
2003 APPROPRIATION		188,000.00
2004 APPROPRIATION		281,300.00
TRANSFER FROM DEPOSIT ACCOUNT		362,000.00
INCOME INVESTED	93,956.10	
INCOME TO OPERATING CHECKING	(6,486.12)	
NET INCOME INVESTED		<u>87,469.98</u>
TOTAL PRINCIPAL FUND INCREASES		<u>1,106,788.13</u>
DECREASES:		
LOSS ON SALE OF SECURITIES		<u>48,233.56</u>
TOTAL PRINCIPAL FUND DECREASES		<u>48,233.56</u>
PRINCIPAL FUND BALANCE DECEMBER 31 2004		7,521,708.95
<b>INCOME FUND</b>		
INCOME FUND BALANCE JANUARY 1 2004		5,707.35
INCREASES:		
DIVIDENDS		20,190.04
BOND INTEREST		89,185.53
INTEREST-INVESTMENT CHECKING		0.00
2003 APPROPRIATION		<u>0.00</u>
TOTAL INCOME FUND INCREASES		<u>109,375.57</u>
DECREASES:		
PNC-INVESTMENT SERVICES		15,419.47
INCOME TRANSFERRED TO PRINCIPAL	93,956.10	
INCOME TRANSFERRED FROM PRINCIPAL	(6,486.12)	
NET INCOME TRANSFERRED		87,469.98
OPERATING EXPENSES		<u>8,127.83</u>
TOTAL INCOME FUND DECREASES		<u>111,017.28</u>
INCOME FUND BALANCE DECEMBER 31 2004		<u>4,065.64</u>
TOTAL FUND BALANCE DECEMBER 31 2004		<u>7,525,774.59</u>

CONFERENCE BOARD OF PENSIONS  
 RATE STABILIZATION RESERVE FUND  
 STATEMENT OF INCREASES & DECREASES  
 for period ending DECEMBER 31 2004

<b>PRINCIPAL FUND</b>		
PRINCIPAL FUND BALANCE JANUARY 1 2004		1,528,364.30
INCREASES:		
RATE STABILIZATION RESERVE		0.00
GAIN ON SALE OF SECURITIES		5,332.38
INCOME INVESTED		<u>(626,923.65)</u>
TOTAL PRINCIPAL FUND INCREASES		(621,591.27)
DECREASES:		
LOSS ON SALE OF SECURITIES		40,993.84
TOTAL PRINCIPAL FUND DECREASES		<u>40,993.84</u>
PRINCIPAL FUND BALANCE DECEMBER 31 2004		865,779.19
<b>INCOME FUND</b>		
INCOME FUND BALANCE JANUARY 1 2003		0.00
INCREASES:		
DIVIDENDS		1,213.42
BOND INTEREST		<u>23,747.13</u>
TOTAL INCOME FUND INCREASES		24,960.55
DECREASES:		
PNC-INVESTMENT SERVICES		1,884.20
INCOME TRANSFERRED TO PRINCIPAL		<u>23,076.35</u>
TOTAL INCOME FUND DECREASES		<u>24,960.55</u>
INCOME FUND BALANCE DECEMBER 31 2004		<u>0.00</u>
TOTAL FUND BALANCE DECEMBER 31 2004		<u>865,779.19</u>

CONFERENCE BOARD OF PENSIONS  
 JOSHUA T KINDER FUND  
 STATEMENT OF INCREASES & DECREASES  
 for period ending DECEMBER 31 2004

**PRINCIPAL FUND**

PRINCIPAL FUND BALANCE JANUARY 1 2004		31,060.83
INCREASES:		
GAIN ON SALE OF SECURITIES		2,526.42
INCOME INVESTED		614.39
TOTAL INCREASES		<u>3,140.81</u>
DECREASES:		
LOSS ON SALES OF SECURITIES		212.39
TOTAL DECREASES		<u>212.39</u>
PRINCIPAL FUND BALANCE DECEMBER 31 2004		33,989.25

**INCOME FUND**

INCOME FUND BALANCE JANUARY 1 2004		25.32
INCREASES:		
INTEREST/DIVIDENDS		685.27
TOTAL INCREASES		<u>685.27</u>
DECREASES:		
INVESTMENT SERVICES		78.11
INCOME INVESTED		614.39
TOTAL DECREASES		<u>692.50</u>
INCOME FUND BALANCE DECEMBER 31 2004		<u>18.09</u>
TOTAL ASSETS DECEMBER 31 2004		<u>34,007.34</u>

GENERAL BOARD OF PENSIONS  
**DEPOSIT ACCOUNT**  
 as of DECEMBER 31, 2004

BALANCE JANUARY 1 2004		331,698.51
INCREASES:		
INSURANCE DEDUCTIONS		8,355.60
INTEREST/GAIN/LOSS-DEPOSIT ACCOUNT		5,597.85
CONFERENCE DEPOSIT		0.00
NSA ARREARAGE		0.00
MFF/CPF ARREARAGES		1,350.45
DATA CORRECTION ADJUSTMENT		0.00
SPECIAL DISTRIBUTIONS		56,759.66
CHARTERED FUND		21.47
TOTAL INCREASES		<u>72,085.03</u>
DECREASES:		
MFF/CPF ARREARAGES		10,749.24
TRANSFER TO ENDOWMENT		362,000.00
ANNUAL PSR DEPOSIT		0.00
DSTR OF HEALTH INSURANCE		6,949.80
INSURANCE DEDUCTIONS REIMBURSEMENT		2,419.56
TOTAL DECREASES		<u>382,118.60</u>
BALANCE DECEMBER 31 2004		<u>21,664.94</u>

BOARD OPERATING FUND  
STATEMENT OF EXPENSES  
JANUARY 1 2004 - DECEMBER 31 2004

EXPENSES:	DECEMBER	YEAR-TO-DATE 2004	YEAR-TO-DATE 2003
	TRAVEL	0.00	0.00
TELEPHONE	0.00	0.00	0.00
POSTAGE	432.18	2,083.09	1,484.34
OFFICE SUPPLIES	0.00	6.98	176.66
DUPLICATING PRINTING & PHOTOCOPIES	278.60	519.24	1,473.54
DIRECTORS & OFFICERS LIABILITY INS.	0.00	701.00	677.00
DINNER MEETINGS	0.00	125.58	147.00
FISHION BANQUET	0.00	3,261.44	2,690.80
NECESSITOUS CASES-FARMER FUND	0.00	1,000.00	0.00
SEMINARS-FINANCIAL/RETIREMENT	0.00	0.00	0.00
MISCELLANEOUS	0.00	30.50	230.00
	<u>110.78</u>	<u>8,127.81</u>	<u>2,597.61</u>

INSURANCE BENEFITS COMMITTEE  
STATEMENT OF REVENUE AND EXPENSES  
JANUARY 1 2004 - DECEMBER 31 2004

REVENUE	DECEMBER	YEAR-TO-DATE 2004	YEAR-TO-DATE 2003
	CONFERENCE APPROPRIATIONS	192,206.00	720,800.00
CONTRIBUTIONS HEALTH BENEFITS	229,251.62	2,585,066.63	2,216,393.29
CONTRIBUTIONS DENTAL BENEFITS	15,271.05	148,985.16	167,005.56
CONTRIBUTIONS LIFE INSURANCE	3,534.40	28,577.20	25,686.24
FROM RATE STABILIZATION RESERVE	0.00	(197,541.00)	0.00
GRANTS	0.00	5,000.00	0.00
TOTAL INCOME	<u>440,265.07</u>	<u>3,310,487.99</u>	<u>3,040,292.09</u>
EXPENSES			
PREMIUMS HEALTH BENEFITS	515,579.64	3,013,715.87	2,672,080.39
PREMIUMS DENTAL BENEFITS	17,558.49	189,388.69	174,042.71
PREMIUMS LIFE INSURANCE	4,582.82	50,348.84	50,682.88
TOTAL BENEFIT EXPENSES	<u>537,720.95</u>	<u>3,253,453.40</u>	<u>2,896,805.98</u>
MISCELLANEOUS EXPENSES	14,715.00	19,774.97	11,621.38
ADOPTION ASSISTANCE	0.00	2,000.00	0.00
RD OF PENSIONS TRUST ACCOUNT	0.00	0.00	0.00
CHANGE IN FUND BALANCE	<u>(111,480.88)</u>	<u>35,259.62</u>	<u>131,474.73</u>
FUND BALANCE JANUARY 1		52,219.54	(79,655.19)
FUND BALANCE DECEMBER 31		87,479.16	52,219.54

**2004 Statistical Report  
for the Peninsula-Delaware  
Annual Conference**

Compiled by

Joyce Bell

Conference Statistician

Presented to the 221th session  
of the Peninsula-Delaware Annual Conference  
June 10-12, 2005

Living WithOut Walls: WOW

'The best of all is, God is with us.'



## Churches Missing 2004 Reports

\* Also missing 2003 report

\*\* Also missing 2003 and 2002 reports

### Salisbury District

Showell \*\*  
 Wilson \*\*  
 Zion \*\*  
 Ewell \*\*  
 Union \*\*  
 Calvary \*\*  
 Ayres\*  
 Eden\*  
 Asbury-Mt. Vernon \*\*  
 John Wesley \*\*  
 Sharptown-Asbury\*\*  
 Riverton\*\*  
 Cokesbury\*\*  
 Christ\*  
 Crisfield-Asbury  
 Mariners  
 Delmar-Melson  
 Girdletree-Stockton  
 Remson  
 Wesley  
 Iglesia Christiana El Refugio  
 The Way  
 Zion  
 Galestown  
 Wheatleys

### Dover District

none

### Easton District

none

### Wilmington District

Miquadale  
 Coleman Memorial  
 Harriet Tubman \*\*  
 Simpson  
 Cokesbury

## CONFERENCE 2004 ROLLING STATISTICAL REPORT

	1998	2000	2001	2002	2003	2004	Net Change 2003-2004	Net Change 5 Yr. Avg.
Total Full Members Jan. 1	97,151	96,621	96,059	95,925	94,885	94,330	(555)	(564)
Received on Conf. of Faith	2,246	2,422	2,297	2,869	2,889	2,442	119	39
From Other U.M. Churches	901	863	833	868	926	1,149	223	50
From Other Denominations	384	354	339	395	413	461	48	15
Removed/Withdrawn (adjusted)	1,936	2,011	1,481	2,276	1,945	2,375	430	86
Trans. to Other U.M. Churches	652	636	596	784	651	719	128	73
Trans. to Other Denominations	226	249	199	257	210	283	73	11
Removed by Death	1,247	1,325	1,243	1,295	1,373	1,291	(82)	9
Total Full Members Dec. 31	96,621	96,059	95,938	94,885	94,262	93,654	(608)	(593)
Avg. in Weekly Worship	34,903	35,527	36,322	35,436	36,008	36,121	115	244
Baptisms	1,889	1,784	1,597	1,558	1,599	1,519	(80)	(74)
Confirmation Class	1,172	1,143	947	1,032	904	866	(38)	(61)
Church School Leaders	4,414	4,112	3,910	3,997	4,002	4,072	70	(68)
Children (Birth-Grade 6)	10,692	10,060	9,437	8,766	8,666	9,037	371	(329)
Youth (Grades 7-12)	4,638	4,425	4,206	4,067	4,262	4,051	(211)	(177)
Adults in All Classes	9,153	8,971	8,944	7,459	7,950	7,975	25	(236)
Church School Members	28,685	26,668	25,462	24,174	24,879	24,365	(494)	(900)
Avg. Attendance	14,044	13,452	12,661	12,435	12,039	12,135	96	(502)
U.M. Men Membership	3,073	2,984	2,469	2,338	2,219	2,467	248	(121)
Amount Paid for Projects	\$104,816	\$105,948	\$96,223	\$97,917	\$93,207	\$96,206	\$2,999	(\$1,722)
U.M. Women Membership	9,839	8,223	7,443	7,261	6,681	10,716	4,035	175
Amount Paid for Projects	\$407,675	\$415,344	\$408,206	\$405,987	\$408,659	\$378,360	(\$30,299)	(\$5,859)
U.M. Y.F. Membership	3,378	3,434	2,664	3,256	2,966	5,439	2,453	412
Amount Paid for Projects	\$94,291	\$77,323	\$129,974	\$150,034	\$170,176	\$347,279	\$177,103	\$30,569
Value of Land,Bldgs, Equip	\$314,551,250	\$336,991,249	\$339,653,461	\$368,070,071	\$396,196,179	\$406,895,079	\$20,708,900	\$18,468,766
Value of Personage & Purnit	\$32,514,515	\$31,360,375	\$32,027,868	\$34,093,336	\$34,018,261	\$46,680,095	\$6,661,744	\$1,033,096
Value of Other Assets	\$60,471,749	\$65,242,354	\$64,290,307	\$62,776,793	\$65,933,629	\$76,067,928	\$10,154,299	\$3,719,336
Property Debt	\$8,300,564	\$8,277,194	\$8,572,761	\$8,817,983	\$12,188,242	\$17,393,781	\$5,115,539	\$1,079,843
Other Debt	\$550,233	\$326,513	\$403,807	\$839,892	\$544,104	\$873,849	\$329,745	\$2,123

## DOVER DISTRICT 2004 STATISTICAL REPORT

	1999	2000	2001	2002	2003	2004	MAX CHG.	MAX CHG.
							2003-04	5 Yr. Avg.
Total Full Members Jan. 1	24,333	24,571	24,786	24,623	24,683	24,683	(1)	13
Received Conf. of Faith	593	659	703	652	664	657	(7)	70
From U. M. Churches	204	231	217	284	233	338	105	27
From Other Churches	74	84	95	132	109	87	(22)	3
Removed (Adjusted)	172	279	453	623	479	474	0	0
Transfer to U. M. Churches	103	134	129	163	161	144	(10)	60
Transfer to Other Churches	34	34	71	66	47	47	(10)	6
Deaths	324	312	325	355	320	329	9	1
Full Members Dec. 31	24,571	24,706	24,623	24,684	24,683	24,778	87	40
Avg. in Weekly Worship	9,335	9,173	9,102	9,600	9,752	9,879	87	109
Baptisms	435	365	416	486	395	375	0	0
Conf. Class Enrollment	296	249	252	307	256	196	(60)	(20)
Church School Leaders	1,186	1,164	1,221	1,219	1,151	1,111	(50)	(15)
Children (Birth-Grade 6)	2,715	2,593	2,495	2,351	2,433	2,296	(137)	(64)
Youth (Grades 7-12)	1,655	1,429	1,130	1,150	1,107	939	(228)	(22)
Adults in All Classes	2,268	2,209	2,462	2,489	2,459	2,310	(185)	(17)
Church School Members	7,352	7,165	7,418	7,171	7,255	6,488	(787)	(177)
Avg. Attendance	4,659	3,877	4,040	3,772	3,678	3,559	(119)	(100)
U. M. Men Members	603	606	610	720	679	647	16	9
Paid for Projects	\$22,971	\$22,390	\$26,206	\$30,135	\$31,869	\$20,889	(11,600)	(577)
U. M. Women Members	2,219	2,273	2,106	2,002	1,961	1,846	(1)	(52)
Paid for Projects	\$97,219	\$109,090	\$118,722	\$102,857	\$137,343	\$109,892	(27,251)	2,555
U. M. Y. Membership	925	1,110	922	1,065	958	3,168	2,138	430
Paid for Projects	\$20,725	\$12,999	\$43,097	\$71,613	\$10,273	\$87,182	16,909	13,291
Value of Land, Bldgs, Equip.	\$14,976,662	\$68,862,310	\$61,821,769	\$92,012,291	\$99,236,960	\$107,832,175	6,032,215	0
Value of Parsonage, Furn.	\$6,330,168	\$6,003,110	\$6,825,992	\$6,813,650	\$7,207,050	\$10,787,539	3,960,489	691,475
Value of Other Assets	\$10,333,222	\$10,131,918	\$12,609,064	\$18,161,734	\$19,078,795	\$28,816,077	9,137,861	3,086,091
Debt on Property	\$1,131,613	\$1,869,439	\$2,010,840	\$2,687,433	\$2,564,143	\$4,842,684	2,277,541	665,094
Other Debt	\$163,489	\$64,200	\$89,294	\$457,675	\$720,079	\$85,782	(134,267)	(19,543)

### DOVER DISTRICT: New Faith Members Over 5%

No.	Church	Members beginning 2004	2a+2b as pct. of membership	3 Transfer from other Churches	4 Transfer from other Churches	5 Transfer from other Churches	6 Transfer from other Churches	7 Transfer to other churches	8 Deaths	9 Total members ending 2004	10 Ave weekly attend	11 Baptisms	14 Confirmation Class				
550	Iglesia UM Betel	47	20	0	42.55%	0	0	42.55%	0	0	2	1	0	64	100	0	0
200	Centennial	78	29	1	38.46%	0	0	38.46%	0	1	0	0	1	106	75	17	12
189	Wesley	139	23	0	16.55%	7	0	21.58%	0	0	0	0	169	130	8	0	
176	Friendship	102	13	0	12.75%	0	0	12.75%	0	8	4	4	2	97	84	5	0
194	Gettysmane	182	23	0	12.64%	8	1	17.58%	1	2	2	0	2	207	173	9	7
121	Trinity	167	10	7	10.18%	0	0	10.18%	0	0	3	1	3	177	56	8	2
179	Conley's	463	43	0	9.29%	9	0	11.23%	0	0	2	0	3	510	237	8	7
100	Trinity	57	5	0	8.77%	1	5	19.30%	0	0	0	0	0	68	20	3	0
188	Concord	111	9	0	8.11%	0	0	8.11%	0	0	2	0	4	114	61	5	0
155	Mt. Pleasant	103	8	0	7.77%	0	0	7.77%	0	0	0	2	0	109	47	0	0
125	Providence	43	3	0	6.98%	2	1	13.95%	2	0	0	0	0	47	40	1	0
136	Todd's Chapel	30	2	0	6.67%	0	0	6.67%	0	0	0	1	1	30	28	1	0
185	Zion	120	5	2	5.83%	0	0	5.83%	0	0	0	0	5	122	40	5	9
234	Prospect	138	8	0	5.80%	1	3	8.70%	7	0	1	0	1	141	63	3	0
174	Grace	546	30	0	5.49%	9	2	7.51%	0	3	7	0	7	570	198	11	7
182	Manner's Bethel	661	36	0	5.45%	18	10	9.68%	46	2	7	0	15	655	500	19	12
156	St. Georges	169	9	0	5.33%	0	2	6.51%	47	0	0	0	1	132	53	0	0
170	Little Creek	80	2	2	5.00%	0	0	5.00%	0	0	1	0	2	81	20	2	0

S-B

### DOVER DISTRICT: Others With Total New Members Over 5%

180	John Wesley	31	0	0	0.00%	30	0	96.77%	0	0	0	0	0	61	0	0	0
159	Israel	50	0	0	0.00%	17	0	34.00%	0	0	0	1	0	66	32	0	0
124	Bethesda	81	1	0	1.23%	16	0	20.99%	4	0	1	0	2	91	43	1	1
152	Downs Chapel	64	0	0	0.00%	11	0	17.19%	0	0	0	0	0	75	18	0	0
543	St. Matthew By The Sea	373	10	0	2.68%	17	6	8.85%	0	0	2	1	12	391	285	4	3
183	Milvale	80	3	0	3.75%	4	0	8.75%	0	2	2	1	0	82	67	1	0
147	Christ	252	11	0	4.37%	9	2	8.73%	0	0	1	0	2	271	134	3	5
177	Harmony	62	3	0	4.84%	0	2	8.06%	0	0	0	0	1	66	32	1	0
158	Groome	142	6	0	4.23%	5	0	7.75%	0	0	3	0	8	144	101	4	3
138	Harbeson	66	2	0	3.03%	2	1	7.58%	0	0	0	0	1	70	36	0	0
157	Bethel	868	42	0	4.84%	18	5	7.49%	0	0	8	0	13	912	319	30	15
199	Asbury	565	22	0	3.89%	14	4	7.08%	0	9	6	2	9	579	237	19	0
187	St. Pauls	108	3	0	2.78%	2	2	6.48%	0	0	2	0	2	111	70	8	5

<b>Reported District Totals</b>	<b>24683</b>	<b>625</b>	<b>32</b>	<b>2.66%</b>	<b>338</b>	<b>87</b>	<b>4.38%</b>	<b>383</b>	<b>91</b>	<b>145</b>	<b>47</b>	<b>329</b>	<b>24770</b>	<b>9,879</b>	<b>375</b>	<b>196</b>
---------------------------------	--------------	------------	-----------	--------------	------------	-----------	--------------	------------	-----------	------------	-----------	------------	--------------	--------------	------------	------------

Note: 48 or 43.24% of churches received no members on confession of Faith in 2004.

## EASTON DISTRICT 2004 STATISTICAL REPORT

	1999	2000	2001	2002	2003	2004	Net Change 2003-04	Net Change 5 Yr. Avg.
Total Full Members Jan. 1	21,119	21,202	21,093	20,931	20,747	20,450	(287)	(134)
Received Conf. of Faith	440	515	391	598	458	445	(13)	1
From U. M. Churches	156	133	96	163	163	349	186	39
From Other Churches	57	59	44	62	55	71	16	3
Removed (Adjusted)	148	314	266	340	504	375	(129)	0
Transfer to U. M. Churches	91	103	76	254	87	279	192	38
Transfer to Other Churches	38	43	27	55	25	25	0	(3)
Deaths	300	356	304	378	352	361	9	12
Full Members Dec. 31	21,202	21,093	20,831	20,747	20,455	20,275	(180)	(185)
Avg. In Weekly Worship	7,178	7,197	7,435	7,377	7,211	7,219	8	8
Baptisms	358	437	345	339	342	384	42	0
Conf. Class Enrollment	273	284	221	300	197	230	33	(9)
Church School Leaders	1,027	996	765	941	894	1,013	119	0
Children (Birth-Grade 6)	2,474	2,639	1,955	1,961	1,754	2,048	292	(8)
Youth (Grades 7-12)	1,039	1,034	819	864	936	915	(21)	(25)
Adults In All Classes	1,702	1,831	1,673	1,633	2,131	1,995	(220)	29
Church School Members	6,302	6,500	5,172	5,409	5,605	5,772	167	(106)
Avg. Attendance	3,366	3,173	2,816	2,804	2,825	2,810	(15)	(111)
U. M. Men Members	811	683	619	530	460	522	62	0
Paid for Projects	\$25,275	\$29,813	\$24,284	\$18,205	\$14,962	\$24,066	9,104	(242)
U. M. Women Members	3,153	2,081	1,875	1,930	1,543	1,855	112	(300)
Paid for Projects	\$74,644	\$70,747	\$74,625	\$82,526	\$71,728	\$87,913	16,185	2,654
U. M. Y. F. Membership	742	630	495	657	594	669	75	(15)
Paid for Projects	\$23,464	\$16,970	\$28,890	\$23,981	\$24,173	\$33,282	9,029	1,948
U. M. Men Members	811	683	619	530	460	522	62	0
Paid for Projects	\$25,275	\$29,813	\$24,284	\$18,205	\$14,962	\$24,066	9,104	(242)
U. M. Women Members	3,153	2,081	1,875	1,930	1,543	1,855	112	(300)
Paid for Projects	\$74,644	\$70,747	\$74,625	\$82,526	\$71,728	\$87,913	16,185	2,654
U. M. Y. F. Membership	742	630	495	657	594	669	75	(15)
Paid for Projects	\$23,464	\$16,970	\$28,890	\$23,981	\$24,173	\$33,282	9,029	1,948
Value of Land,Bldgs,Equip.	\$56,074,519	\$62,336,993	\$64,591,338	\$66,940,005	\$68,953,441	\$68,253,518	1,300,077	2,435,800
Value of Personal Furn.	\$9,222,134	\$9,233,477	\$9,340,137	\$10,269,735	\$10,230,070	\$11,415,849	676,881	438,765
Value of Other Assets	\$18,498,313	\$18,357,130	\$12,721,020	\$11,431,712	\$12,891,532	\$11,220,947	(891,585)	(1,350,673)
Debt on Property	\$451,438	\$373,917	\$484,087	\$303,859	\$435,815	\$625,024	189,209	34,717
Other Debt	\$26,728	\$77,189	\$0	\$88,123	\$145,396	\$244,482	99,096	43,553

### EASTON DISTRICT: New Faith Members Over 5%

No.	Church	Members beginning 2004	20 Conf of Faith	25 Restored by affirm	3 Transfer by affirm	4 Transfer from UM Churches	New members pct. of membership	5 Transfer from other Churches	5a Removed by 10 Withdraw	7 Transfer to other churches	8 Deaths	9 Total members ending 2004	10 Ave weekly attend	11 Baptisms	14 Confirmation Class	
323	Elcott Island	17	6	0	35.29%	0	0	35.29%	0	0	0	1	22	18	0	0
20	Mt Vernon	15	4	0	26.67%	0	0	26.67%	0	0	0	0	19	8	1	0
219	Milton	59	10	0	16.95%	4	0	23.73%	0	0	3	6	64	59	2	0
22	St Daniels	29	4	0	13.79%	0	0	13.79%	0	0	0	0	33	28	0	0
317	New Revived	44	4	2	13.64%	31	3	90.91%	0	0	1	7	76	80	4	0
41	Asbury	24	3	0	12.50%	0	0	12.50%	0	0	0	1	26	15	0	1
233	Ames	75	9	0	12.00%	1	0	13.33%	0	0	0	0	85	44	1	2
270	Water	53	5	1	11.32%	0	0	11.32%	0	2	2	2	52	36	6	0
217	White Haven	75	8	0	10.67%	6	0	18.67%	0	0	0	4	85	69	2	0
78	Calvary-Asbury	208	20	1	10.10%	0	0	10.10%	4	1	0	10	214	89	6	13
545	Christian Chapel of Lo	66	6	0	9.09%	0	0	9.09%	0	1	0	1	70	45	2	2
63	Raum Chapel	96	8	0	8.33%	0	0	8.33%	0	3	0	0	101	46	6	1
77	Union at Colemans Co	75	6	0	8.00%	1	0	9.33%	0	0	0	2	80	55	0	0
80	St Paul's	109	8	0	7.34%	0	0	7.34%	0	0	0	1	116	52	2	5
11	Union Wesley	213	2	12	6.57%	0	0	6.57%	0	0	0	4	223	95	5	0
59	Wye of Carmichael	78	5	0	6.41%	1	2	10.26%	0	0	0	0	86	63	3	5
14	Janes	110	5	2	6.36%	0	0	6.36%	0	0	0	4	113	60	0	0
205	Christ	64	4	0	6.25%	0	0	6.25%	0	0	0	2	66	50	2	0
58	Immanuel	511	31	0	6.07%	0	0	6.07%	0	0	0	0	542	141	7	7
220	Taylor's Island	33	2	0	6.06%	0	0	6.06%	0	0	0	2	33	22	0	0
284	Ridgely	124	7	0	5.65%	0	0	5.65%	0	0	1	1	128	65	11	8
275	Concord	114	6	0	5.26%	0	0	5.26%	0	0	0	4	116	35	2	4
289	Mt Pleasant	20	1	0	5.00%	8	0	45.00%	0	0	0	0	29	10	0	0

### EASTON DISTRICT: Others With Total New Members Over 5%

4	New Life	56	0	0	0.00%	58	0	103.57%	0	0	0	2	112	21	0	0	
257	Metropolitan-Zion	92	0	0	0.00%	76	0	82.61%	0	0	3	4	161	93	2	0	
314	Asbury	21	0	0	0.00%	5	0	23.81%	0	0	0	0	26	18	0	0	
206	Waters	43	0	0	0.00%	7	0	16.28%	0	0	0	3	47	32	0	0	
268	Scott's	209	9	0	4.31%	7	7	11.00%	0	0	0	1	231	0	2	0	
40	Double Creek	79	3	0	3.80%	5	0	10.13%	0	0	2	1	84	48	2	0	
295	Union	99	3	0	3.03%	5	1	9.09%	0	0	0	8	100	63	1	2	
261	Hosier Memorial	120	0	0	0.00%	2	6	6.67%	13	0	2	4	109	58	0	0	
65	Wesley Chapel	314	9	0	2.87%	10	0	6.05%	0	0	3	0	11	319	125	4	9
244	Asbury	150	2	4	4.00%	2	1	6.00%	0	0	0	2	157	55	0	3	
251	St Mark's	1174	28	0	2.39%	33	7	5.79%	0	2	3	1	16	1220	363	35	12
216	Zion	429	10	1	2.56%	7	5	5.36%	5	0	3	9	435	140	5	20	
68	Mt Peggah	19	0	0	0.00%	1	0	5.26%	0	0	0	0	20	14	0	0	
274	Bethesda	210	7	2	4.29%	2	0	5.24%	0	0	1	4	216	90	10	2	
319	Talman	155	4	0	2.58%	2	2	5.16%	0	0	0	13	150	74	8	4	
76	St George's	39	1	0	2.56%	0	1	5.13%	0	0	0	1	40	35	6	3	
239	Mt Pleasant	39	0	0	0.00%	2	0	5.13%	0	0	0	1	40	23	2	0	

Reported District Totals	20450	415	30	3.74%	349	71	4.23%	291	84	279	25	361	20,275	7,219	384	230
--------------------------	-------	-----	----	-------	-----	----	-------	-----	----	-----	----	-----	--------	-------	-----	-----

Note: 59 churches or 43.07% received no members on Confession of Faith in 2004

## SALISBURY DISTRICT 2004 STATISTICAL REPORT

	1999	2000	2001	2002	2003	2004	Net Chg. 2002-03	Net Chg. 5 Yr. Avg.
Total Full Members Jan. 1	22,780	22,553	22,507	22,813	22,818	22,704	(114)	(15)
Received Conf. of Faith	489	450	560	382	468	668	200	36
From U. M. Churches	280	188	241	139	181	203	22	(15)
From Other Churches	115	69	87	68	81	148	67	7
Removed (Adjusted)	530	277	162	109	492	946	454	83
Transfer to U. M. Churches	227	128	118	159	66	170	104	(11)
Transfer to Other Churches	52	52	38	64	24	74	50	4
Deaths	302	296	268	252	323	288	(35)	(3)
Full Members Dec. 31	22,553	22,507	22,813	22,818	22,843	22,245	(398)	(62)
Avg. in Weekly Worship	8,847	9,267	9,128	8,752	8,800	8,760	(40)	(17)
Baptisms	385	370	312	226	311	287	(24)	(20)
Conf. Class Enrollment	202	204	176	128	189	157	(32)	(21)
Church School Leaders	1,025	825	831	675	847	810	(37)	(43)
Children (Birth-Grade 6)	2,162	1,868	1,891	1,334	1,664	1,564	(100)	(120)
Youth (Grades 7-12)	1,239	999	970	862	908	956	(42)	(57)
Adults in All Classes	2,676	1,804	1,765	1,338	1,508	1,692	184	(197)
Church School Members	7,102	5,496	5,457	4,207	5,017	4,711	(306)	(478)
Avg. Attendance	3,441	2,782	2,459	2,382	2,512	2,348	(164)	(219)
U. M. Men Members	748	657	504	496	474	529	55	(44)
Paid for Projects	\$26,217	\$24,958	\$16,699	\$24,501	\$28,192	\$17,342	(\$10,850)	(\$2,175)
U. M. Women Members	2,454	1,958	1,768	1,688	1,655	5,570	3,915	823
Paid for Projects	\$143,000	\$116,959	\$104,563	\$95,832	\$106,622	\$78,731	(\$27,851)	(\$12,846)
U. M. Y. F. Membership	849	647	604	539	662	697	35	(30)
Paid for Projects	\$17,344	\$13,941	\$13,602	\$28,114	\$49,558	\$60,370	\$10,812	\$8,605
Value of Land,Bldgs,Equip.	\$66,218,122	\$69,063,767	\$73,122,204	\$78,701,487	\$80,711,905	\$83,803,443	\$3,091,538	\$3,517,064
Value of Personal, Furn.	\$7,555,019	\$7,100,528	\$7,074,941	\$8,343,914	\$8,034,187	\$9,910,222	\$976,035	\$291,041
Value of Other Assets	\$8,195,500	\$9,030,172	\$9,562,981	\$9,371,570	\$9,285,339	\$9,640,778	\$355,437	\$89,055
Debt on Property	\$2,661,532	\$1,565,530	\$1,989,419	\$1,429,550	\$3,623,488	\$3,398,869	(\$316,619)	\$129,007
Other Debt	\$230,885	\$65,656	\$82,294	\$88,587	\$33,488	\$48,775	\$13,287	(\$38,622)

SALISBURY DISTRICT: New Faith Members Over 5%

No.	Church	Members beginning 2004	2004 pct. of membership	2005 pct. of membership	2006 pct. of membership	2007 pct. of membership	2008 pct. of membership	2009 pct. of membership	2010 pct. of membership	2011 pct. of membership	2012 pct. of membership	2013 pct. of membership	2014 pct. of membership	2015 pct. of membership	2016 pct. of membership	2017 pct. of membership	2018 pct. of membership	2019 pct. of membership	2020 pct. of membership
292	Asbury	23	0	26	113.04%	0	0	113.04%	0	0	0	0	0	0	43	35	0	0	0
284	Mt Peor	22	0	24	109.09%	0	0	109.09%	0	0	0	0	0	1	45	23	0	0	0
383	Libera	7	0	5	71.43%	0	0	71.43%	0	0	0	0	0	12	9	0	0	0	0
541	Korean Mission	96	49	0	51.04%	0	30	82.29%	0	30	0	30	0	115	106	7	3	0	0
459	Rehoboth	15	5	0	33.33%	0	0	33.33%	0	0	0	0	0	20	10	0	0	0	0
382	Handy's Memorial	22	7	0	31.82%	0	0	31.82%	0	0	1	0	0	28	14	0	0	0	0
439	St Luke	68	16	5	30.68%	5	0	38.24%	0	0	0	0	1	93	75	1	9	0	0
378	St Paul's	439	96	0	21.87%	10	27	30.30%	0	0	7	6	0	559	0	0	0	0	0
458	Mt Olive	26	5	0	19.23%	0	0	19.23%	0	0	0	0	0	31	30	0	0	0	0
547	First Haitian	64	6	5	17.19%	16	9	56.25%	5	0	0	6	0	89	85	3	0	0	0
354	Union Asbury	28	4	0	14.29%	0	0	14.29%	0	0	0	0	1	31	36	0	0	0	0
305	Mt Hermon	28	3	1	14.29%	0	0	14.29%	0	0	0	0	6	26	8	0	0	0	0
336	Asbury-Allen	81	11	0	13.58%	5	1	20.99%	0	0	0	0	2	96	46	5	2	0	0
437	Friendship	41	5	0	12.20%	4	0	21.95%	0	0	0	0	4	46	20	4	0	0	0
455	St James	168	20	0	11.90%	1	3	14.29%	0	6	0	0	2	184	100	7	0	0	0
341	New Bethel	67	7	0	10.45%	0	0	10.45%	0	0	0	0	1	73	25	0	0	0	0
352	Shalom	134	13	0	9.70%	0	0	9.70%	0	0	0	0	0	147	75	6	2	0	0
449	Huff's Memorial	44	4	0	9.09%	0	0	9.09%	0	0	0	0	0	48	70	4	0	0	0
393	Elzey	24	2	0	8.33%	6	0	33.33%	0	0	0	0	3	29	32	2	2	0	0
371	St Matthew	63	5	0	7.94%	0	0	7.94%	0	0	0	0	1	67	45	3	0	0	0
467	Curtis	89	7	0	7.87%	2	0	10.11%	0	0	0	0	1	97	50	1	0	0	0
369	Cool Spring	109	8	0	7.34%	0	0	7.34%	0	0	0	0	3	114	45	0	0	0	0
463	Samuel Wesley	98	2	5	7.14%	1	2	10.20%	43	0	0	0	1	64	50	4	0	0	0
441	St Andrews	137	0	9	6.57%	0	2	8.03%	24	2	7	0	8	107	43	0	0	0	0
396	Bethany	179	11	0	6.15%	3	0	7.82%	0	2	2	2	2	185	82	5	6	0	0
434	Christ	523	30	0	5.74%	14	5	9.37%	4	7	12	0	5	544	531	33	6	0	0
345	Friendship	144	8	0	5.56%	9	7	16.67%	0	0	0	0	2	166	107	15	0	0	0
423	Old Friendship	56	3	0	5.36%	0	0	5.36%	0	0	0	0	1	58	16	0	0	0	0
338	Washington	58	2	1	5.17%	0	0	5.17%	0	0	0	0	0	61	17	0	0	0	0
451	Shalom	98	3	2	5.10%	0	0	5.10%	0	0	0	0	0	5	98	85	1	0	0

SALISBURY DISTRICT: Others With Total New Members Over 5%

413	Mt Zion	138	4	0	2.90%	17	0	15.22%	0	2	0	1	1	155	80	3	0	0	0
376	Charity	43	1	0	2.33%	3	2	13.95%	0	0	0	0	2	47	29	0	0	0	0
438	Mt Zion	84	3	0	3.57%	4	1	9.52%	0	0	0	0	1	87	65	0	0	0	0
308	Zion	95	4	0	4.21%	4	0	8.42%	0	0	0	0	2	101	49	0	0	0	0
538	Community Church	710	7	0	0.99%	20	28	7.75%	0	0	0	4	2	8	751	379	14	9	4
447	Ebenezer	123	6	0	4.88%	2	0	6.50%	0	0	0	1	1	129	65	3	6	0	0
424	Metropolitan	141	6	0	4.26%	1	2	6.38%	0	0	0	0	3	147	78	6	6	0	0
462	John Wesley	67	2	1	4.48%	1	0	5.97%	0	0	0	0	0	71	0	0	0	0	0
440	Riverside	119	1	3	3.36%	1	2	5.88%	0	0	0	0	0	126	25	0	0	0	0
414	St James	78	2	0	2.53%	2	0	5.06%	0	0	0	0	3	80	55	6	0	0	0

Reported District Totals	22,704	543	125	2.94%	203	148	4.49%	790	156	170	74	288	22,245	8,760	287	157			
--------------------------	--------	-----	-----	-------	-----	-----	-------	-----	-----	-----	----	-----	--------	-------	-----	-----	--	--	--

Note: 66 churches or 50.38% received no members on Confession of Faith in 2004



## WILMINGTON DISTRICT 2004 STATISTICAL REPORT

	1999	2000	2001	2002	2003	2004	Net Chng. 2003-04	Net Chng. 03-04	Net Chng. 03-04
							\$	%	Yr. Avg.
Total Full Members Jan. 1	28,912	28,295	27,673	27,358	26,630	26,493	(143)	(0.5)	(484)
Received Conf. of Faith	724	798	643	767	672	672	(95)	(11)	(10)
From U. M. Churches	261	331	279	282	248	259	11	(0)	3
From Other Churches	138	142	113	133	155	155	(15)	(15)	(3)
Removed (Adjusted)	1,066	1,141	664	1,204	930	940	44	(10)	(10)
Transfer to U.M. Churches	231	271	208	337	185	185	(152)	(8)	(8)
Transfer to Other Churches	102	120	63	72	114	137	23	23	7
Deaths	321	361	346	310	341	313	(28)	(28)	(2)
Full Members Dec. 31	28,295	27,673	27,358	26,636	26,493	26,364	(129)	(129)	(380)
Avg. in Weekly Worship	9,543	9,890	10,057	9,707	10,210	10,283	53	144	144
Baptisms	711	612	524	507	567	473	(114)	(48)	(48)
Conf. Class Enrollment	341	408	298	297	277	283	6	(12)	(12)
Church School Leaders	1,176	1,107	1,063	1,162	1,168	1,138	(30)	(8)	(8)
Children (Birth-Grade 6)	3,331	2,960	3,056	3,120	2,912	3,131	219	(40)	(40)
Youth (Grades 7-12)	1,303	1,243	1,287	1,191	1,208	1,241	33	(12)	(12)
Adults in All Classes	2,319	2,177	2,144	1,999	1,954	2,668	114	(56)	(56)
Church School Members	6,120	7,487	7,548	7,387	7,242	7,434	192	(139)	(139)
Avg. Attendance	3,778	3,620	3,346	3,497	3,189	3,418	229	(72)	(72)
U.M. Men Members	911	838	660	592	668	769	61	(28)	(28)
Paid for Projects	\$28,251	\$28,797	\$28,972	\$25,016	\$24,164	\$24,709	\$10,545	\$1,272	\$1,272
U.M. Women Members	2,013	1,911	1,692	1,643	1,818	1,531	(87)	(66)	(66)
Paid for Projects	\$92,816	\$108,659	\$112,276	\$124,772	\$103,995	\$161,764	(52,291)	\$1,778	\$1,778
U.M.Y.F. Membership	602	1,038	843	1,005	820	887	147	27	27
Paid for Projects	\$32,758	\$13,413	\$43,785	\$26,326	\$30,372	\$46,325	\$26,153	\$6,753	\$6,753
Value of Land, Bldgs, Equip.	\$113,281,807	\$116,708,179	\$120,058,190	\$130,566,528	\$129,439,858	\$146,905,943	\$17,466,085	\$8,724,827	\$8,724,827
Value of Parsonage, Furn.	\$9,407,186	\$8,981,260	\$8,187,216	\$8,666,037	\$8,222,945	\$9,408,284	\$1,203,339	\$11,818	\$11,818
Value of Other Assets	\$22,444,114	\$27,723,134	\$26,311,222	\$23,811,777	\$25,392,912	\$25,810,528	\$1,517,616	\$687,283	\$687,283
Debt on Property	\$4,274,981	\$4,448,268	\$4,087,429	\$4,656,841	\$5,690,870	\$4,539,804	\$2,879,134	\$690,965	\$690,965
Other Debt	\$113,131	\$119,468	\$232,119	\$204,907	\$171,191	\$498,628	\$376,629	\$170,738	\$170,738

**WILMINGTON DISTRICT: New Faith Members Over 5%**

No.	Church	New members pct. of membership															
		Members beginning 2004	24-26 pct. Of membership	27-29 pct. Of membership	30-32 pct. Of membership	33-35 pct. Of membership	36-38 pct. Of membership	39-41 pct. Of membership	42-44 pct. Of membership	45-47 pct. Of membership	48-50 pct. Of membership	51-53 pct. Of membership	54-56 pct. Of membership	57-59 pct. Of membership	60-62 pct. Of membership		
518	Buttwood	89	14	0	15.73%	0	0	15.73%	0	0	3	0	3	97	55	1	0
528	Skyline	317	20	26	14.51%	11	4	19.24%	6	24	0	0	0	348	354	19	17
552	Connection	70	10	0	14.29%	17	5	45.71%	0	0	0	2	0	100	287	10	0
48	Bethel	45	5	0	11.11%	0	0	11.11%	0	0	0	0	3	45	24	1	0
26	Cherry Hill	129	11	0	8.53%	2	0	10.08%	0	0	0	0	2	140	64	0	0
542	Cornerstone	487	41	0	8.42%	19	5	13.35%	27	10	6	1	1	507	717	37	0
469	Red Lion	165	10	3	7.88%	2	0	9.09%	0	0	1	0	3	176	91	2	10
49	Wesley	275	20	0	7.27%	2	5	9.82%	0	0	3	0	1	298	135	7	8
517	Mt. Joy	190	13	0	6.84%	2	7	11.58%	0	1	0	0	4	212	156	12	9
47	Shelemiah	108	7	0	6.48%	0	1	7.41%	0	1	1	1	1	113	41	0	0
25	Baldwin	157	9	0	5.73%	0	0	5.73%	0	0	0	0	2	164	43	2	0
81	Town Point	123	7	0	5.69%	1	0	6.50%	0	0	2	0	0	128	83	1	0
520	Mt. Salem	193	10	0	5.18%	8	0	9.33%	0	0	0	0	3	208	76	3	14
479	Summit	139	7	0	5.04%	5	0	8.63%	0	0	0	0	2	149	39	1	0
514	Holy Oak	100	5	0	5.00%	0	3	8.00%	0	1	1	0	2	104	26	1	0

**WILMINGTON DISTRICT: Others With Total New Members Over 5%**

552	Connection	70	10	0	14.29%	17	5	45.71%	0	0	0	2	0	100	287	10	0
528	Skyline	317	20	26	14.51%	11	4	19.24%	6	24	0	0	0	348	354	19	17
518	Buttwood	89	14	0	15.73%	0	0	15.73%	0	0	3	0	3	97	55	1	0
537	Korean	295	10	0	3.39%	0	31	13.90%	0	0	0	45	0	291	320	16	0
542	Cornerstone	487	41	0	8.42%	19	5	13.35%	27	10	6	1	1	507	717	37	0
539	Nueva Vida	38	0	0	0.00%	1	4	13.16%	0	0	2	1	1	40	38	1	0
517	Mt. Joy	190	13	0	6.84%	2	7	11.58%	0	1	0	0	4	212	156	12	9
48	Bethel	45	5	0	11.11%	0	0	11.11%	0	0	0	3	45	24	1	0	
26	Cherry Hill	129	11	0	8.53%	2	0	10.08%	0	0	0	2	140	64	0	0	
49	Wesley	275	20	0	7.27%	2	5	9.82%	0	0	3	0	1	298	135	7	8
503	Calvary	155	8	0	3.87%	9	0	9.66%	25	0	0	0	0	145	79	1	3
520	Mt. Salem	193	10	0	5.18%	8	0	9.33%	0	0	0	0	3	208	76	3	14
476	Hockessin	909	32	10	4.62%	23	18	9.13%	29	3	8	8	9	935	350	17	12
469	Red Lion	165	10	3	7.88%	2	0	9.09%	0	0	1	0	3	176	91	2	10
479	Summit	139	7	0	5.04%	5	0	8.63%	0	0	0	0	2	149	39	1	0
529	Union	285	11	0	3.86%	13	0	8.42%	9	0	1	1	6	292	209	13	1
514	Holy Oak	100	5	0	5.00%	0	3	8.00%	0	1	1	0	2	104	26	1	0
8	St. Johns	104	1	0	0.96%	3	4	7.69%	0	0	0	0	1	112	65	4	2
47	Shelemiah	108	7	0	6.48%	0	1	7.41%	0	0	1	1	1	113	41	0	0
81	Town Point	123	7	0	5.69%	1	0	6.50%	0	0	2	0	0	128	83	1	0
28	Moore's Chapel	120	9	0	4.29%	3	1	6.19%	0	0	0	0	1	222	151	15	6
25	Baldwin	157	9	0	5.73%	0	0	5.73%	0	0	0	0	2	164	43	2	0
24	Elton	865	26	12	4.29%	10	0	5.42%	3	0	1	0	10	918	351	25	7
480	Dales Memorial	153	6	0	3.92%	0	2	5.23%	0	48	0	20	2	91	75	6	0
492	Ebenezer	117	1	1	1.71%	2	2	5.13%	0	0	0	0	0	123	38	2	0
478	Bethesda	353	11	0	3.12%	6	1	5.10%	16	3	5	0	3	344	138	19	4
9	Trinity	214	12	0	3.82%	4	0	5.10%	0	0	1	0	7	322	99	4	0

<b>Reported District Totals</b>	<b>26,493</b>	<b>596</b>	<b>76</b>	<b>2.54%</b>	<b>259</b>	<b>195</b>	<b>4.10%</b>	<b>415</b>	<b>165</b>	<b>185</b>	<b>137</b>	<b>313</b>	<b>26,364</b>	<b>10,263</b>	<b>473</b>	<b>283</b>
---------------------------------	---------------	------------	-----------	--------------	------------	------------	--------------	------------	------------	------------	------------	------------	---------------	---------------	------------	------------

Note: 20 churches or 34.39% received no members on Confession of Faith in 2004.

COMPENSATION OF CLERGY IN EXTENSION MINISTRY

Calendar Year 2004

	SALARY	UTILITIES	TRAVEL	HOUSING	OTHER	TOTAL
Sandra Steiner Ball	59,119		5,389	16,000	5,747	86,255
Barry D. Steiner Ball	16,268					16,268
Bernadette Beckett				4,000		4,000
Paul C. Bennett	39,335		3,000			42,335
Karen S. Booth	40,000					40,000
Thomas P. Donnachie	59,119		7,931	Provided	5,747	72,797
James T. Fox, Jr.	40,000					40,000
Robert P. Hall	60,000					60,000
Patricia Bryant Harris	59,119		6,510	Provided	5,747	71,376
Greg W. Hill	36,631			27,744		64,375
Sherrol L. James	49,767					49,767
Grant L. Johnson	42,116		1,000	11,000		54,116
Jefferson S. Labala	18,757			8,000	2,047	28,804
Kendall K. McCabe	75,000					75,000
John F. Mitchell	59,119		6,310	Provided	5,747	71,176
Charlotte A. Nichols	14,000			Provided		14,000
James T. Seymour	59,119		5,838	16,000	5,747	86,704
John Ky Shitama	50,157		5,139	16,000	5,061	76,357
Laurence H. Stookey	48,012			21,150		69,162
Jonathan Whitney	11,605		115	6,000		17,720
Ellsworth Woodruff	40,000					40,000
TOTAL	877,243		41,232	125,894	35,843	1,080,212

## DISTRICT SUPERINTENDENT'S REPORT

Bishop Matthews, my colleagues on the Cabinet, and members of the Annual Conference, it is a privilege for me on behalf of the Cabinet to deliver this year's District Superintendent's report. This year's report is somewhat different than in previous years in that it will not highlight the various achievements of our four Districts, but rather will be my thoughts and reflections of our Annual Conference and our local churches after serving five years as the Wilmington District Superintendent.

Jim Collins, an international business consultant, in his best-selling book entitled *"Good to Great"* writes "Good is the enemy of great, and that is one of the key reasons why we have so little that becomes great. We don't have great schools because we have good schools. We don't have great government because we have good government. Few people attain great lives, because it is just so easy to settle for being good enough."

Now, I would like to share my reflection on Collins' opening paragraph in terms of our Annual Conference and our local churches.

We don't have great churches because we have good churches. We don't have a great Annual Conference because we have a good Annual Conference.

I suspect with those opening comments, I may have raised a few eyebrows but, in my opinion, any honest appraisal of our Annual Conference and our local churches, I believe it supports this perspective. Oh, there have been moments of greatness, as in 1965 with the merger. We are good in many ways, but far from achieving all that God wants us to be, far from making a significant impact in our communities. We must STOP being in denial. We must STOP accepting our ministries as being good enough, and instead challenge ourselves with a passion to become a great Annual Conference with great churches, with great clergy, and with great laity who are deeply committed to bring about transformation in our culture all to the glory and honor of our Lord Jesus Christ. I believe God expects nothing less from all of us. I believe God desires greatness in the church.

Now, may I share with you a few thoughts on how we might begin the process of how we may become a great Annual Conference with great local churches.

First, I believe we must begin to embrace, encourage, and implement change instead of resisting change in our churches and in our Annual Conference and in ourselves. Let me ask you four questions: 1) Are you satisfied with the results we are producing as an Annual Conference? 2) Are you satisfied with the results we are producing in our churches? As pastors, are you satisfied with the results of your ministry? As local church leaders are you satisfied with the results the time, energy, and effort you are putting into your ministry at both the Annual Conference and the local church? If your answer is NO, then it means that if we want different results, we need to change how we are doing the ministry God has entrusted us with.

For if we continue to do what we have always done, then we will continue to get the same unsatisfactory results. If we really want different results, then change is of necessity.

Let me make a few observations about change. From my experience, nothing seems to create more conflict in our local churches, as well as in our Annual Conference, more than suggesting some change in our approach to ministry. Too often during these past five years, my colleagues and I have been called to help mediate conflict generally around some issue involving change. In my opinion, too much time, energy, and effort has gone into this process with little long-term change. We need honest, open dialogue and discussion over change, but let us never lose focus that we are all attempting to find a more effective way of achieving the results we desire.

Let me suggest a few principles every Church Council, Administrative Board and agency in our church and Annual Conference could use that would reduce the conflict:

1) Understand that the Council decision making group often exists to gain understanding about the important ministry issues facing the church or Annual Conference.

2) That every member of the group has the right, indeed, is expected to ask hard questions, to argue and debate, in search of understanding the issue, not from the egotistic need to win a point, or to protect one's special interest or turf.

3) Every member retains the respect of every other group member without exception regardless of the position a member takes, at the end of the day, everyone is still respected.

4) Lastly, in my opinion, it is not necessary that the group seek consensus. Seeking consensus often means finishing a compromise, and compromised decisions are often at odds with the best most intelligent decisions.

I believe following those sample principles would alleviate much of the conflict I have seen in our church and Conference.

In attempting to change our ministries, we need to focus on three areas:

- 1) What current ministries do we need to stop doing;
- 2) What current ministries do we need to tweak and make better; and
- 3) What new ministries do we need to begin?

In my opinion, this is true not only as an Annual Conference, not only in our local churches, but also in our personal lives and ministries as well.

In order to answer those three questions, we must infuse our ministry planning process with a diligent and honest effort to confront the facts, sometimes brutal facts, of the current ministries we are responsible for.

All too often, in my experience, we make excuses for not achieving the results we desire or attempt to put a positive spin on the facts so they appear not as bad as they really are.

As an Annual Conference, and as local churches, we must allow the facts of our current reality to be clearly understood. In our contemporary culture, we can no longer afford to ignore our current reality whatever it may be. So, first, encourage and embrace change allowing the facts of our current reality to speak to us.

Second, in designing an effective ministry for our 21<sup>st</sup> century culture we need to ask ourselves three crucial questions:

- 1) What ministries in our Annual Conference boundaries can we be absolutely the very best at accomplishing?
- 2) What ministries can we be very passionate about?
- 3) And what ministries will produce the kind of results we are looking for that will produce greatness?

For example, there is church in our Annual Conference where the leadership came to the conclusion that they could become the best, of all the churches in the community, and the best at reaching the unchurched population in that community for Jesus Christ.

It was a focus that the church leadership both with lay and clergy became passionate about and believed they could achieve the results they felt God calling them toward.

They were committed to this focus with laser-beam intensity.

Then what followed was a series of strategic decisions that were related to that primary focus, reaching the unchurched for Jesus Christ.

They asked themselves what would attract the unchurched in their community. What kind of worship would attract and appeal to those who were not accustomed or familiar with Christian worship? The trustees asked what could they do to make our facility, both inside and out, attractive and appealing to the unchurched? The local Missions Committee saw the need for addressing health care issues in the community so they sponsored a free health care fair that was

offered to the entire community. Hundreds of unchurched people were exposed to that church as they sought to improve healthcare.

Well, you get the picture. Every area of ministry began to focus on what in their area of responsibility could they do that would attract and appeal to the unchurched in that community. I believe that this church is moving in the direction of becoming an outstanding if not a great church.

Thirdly, I believe we need to find creative ways to strengthen our connection. One of the positive transformations that has occurred in my life during these five years as District Superintendent has been a greater appreciation for our connectational polity. I have seen how the mutual support and encouragement that can come from our participation in District and Conference activities can make a huge difference in our effectiveness. In my opinion, it is worth the time, energy, and effort.

Let me conclude by asking the question, why greatness? Why should we try to build a great Annual Conference and great churches? Why not just be satisfied with being good enough. In response to that question, I would like to make two points: 1) I believe that it is no harder to build something great than it is to build something good. It takes more discipline and more focus, but not more effort, time, energy, or money.

My second response to that question is one that I believe gets at the real heart of the issue. If we are doing something we really care about and we believe in its purposes deeply enough, then I believe it is impossible not to try and to make it great. If we really love and care about this work we are engaged in then the question why greatness needs no answer, it is self-apparent.

Greatness is largely a matter of choice. Let us concentrate our time, energy, effort, prayers, creativity, and money with a disciplined and focused approach to the needs and hurts of men, women, children, and youth. If we do this, by the sustaining power of God's grace, I believe we can achieve the results we desire, and becoming great may indeed become a reality.

VII MEMOIRS  
A. Clergy



ALBERT CLIFTON BURTON

The Reverend Albert Clifton Burton of Rock Hall, Maryland died on Wednesday, February 2, 2005 at his home. He was 71. Born in Glen Arm, Maryland on April 29, 1933, he was the son of the late, George Washington and Mary Elizabeth Dedder Burton.

Rev. Burton was a graduate of Towson High School class of 1951. He served in the U.S. Army during the Korean Conflict in Germany. After an honorable discharge, he returned to study at the University of Maryland College Park and graduated in 1959 with a B.A. Degree in Theology. That same year he married his childhood sweetheart, Helen E. Simms. Rev. Burton received his local preacher's license in 1959. He then took Doctoral courses at Lancaster Theological Seminary.

He was a member of the Baltimore-Washington Conference from 1960 to 1982. After graduating from Iliff School of Theology in Denver, CO. in 1961, Rev. Burton served in Shepherdstown, W.V. for three years. He was campus minister at Baltimore Center, which served several Baltimore area college churches in 1965. He was appointed to St. James Church in West Friendship from 1966 until 1981, where "Church of the Year" honors where received. He then served Trinity UMC in Martinsburg.

In 1982, Reverend Burton transferred to the Peninsula Delaware Conference and served as pastor of the Rock Hall United Methodist Charge until 1988. He was appointed to Union UMC in Bear, DE. He retired from Union in 1995 and moved back to Rock Hall, MD. During his retirement, Rev. Burton served as a pastor with Calvary UMC in Maryland, MD.

He was an avid songwriter, poet, playwright, and short story teller. He co-wrote the drama play for the 1970 General Conference "saddlebags to satellites" performed in Constitution Hall, Washington, D.C. in June of 1971. Rev. Burton had a creative ministry of reenacting Bishop Francis Asbury. While in Seminary, Rev. Burton "named" Denver's professional football team the Broncos by submitting the winning entry to a newspaper contest.

Rev. Burton was predeceased by two sons, Brant Burton in 1985 and Bradley Burton in 1988. His funeral was held on Saturday, February 5, 2005 at Rock Hall United Methodist Church and burial was in the Wesley Chapel Cemetery in Rock Hall.

He will be remembered as a pastor who loved people. His ministry was one of encouragement, gently cheerleading on the sidelines letting folks know they could do it through God's strength. He knew this because He lived it. Rev. Burton led by example. He went to each new appointment knowing God had something to teach him and allowing God to work through him. He led by example in his personal life, practicing what he preached showing that each new morning is full of God's mercy even though he had such personal tragedy in Brant's and Brad's deaths. He and his wife Helen assisted so many folks in the communities they were called to serve. They knew God's call upon their lives while they quietly assisted people with their emotional and often times financial needs.



#### HARVEY GRINAGE CHASE, JR.

Reverend Harvey Grinage Chase, Jr. was born March 7, 1923 in Trappe, Maryland to the late Harvey G. Chase, Sr. and Irene Qualls Chase. Harvey was the older of two children. He passed into eternal rest on Tuesday, December 21, 2004 at his home in Cambridge, Maryland.

Harvey attended elementary school in Talbot County and graduated from the St. Clair High School in Cambridge, Maryland in 1939.

As a youth, Harvey attended Scotts United Methodist Church, Trappe, Maryland with his parents where he was a member of the weekly Sunday School Class. After graduating from high school, Harvey entered into the world of work, by first, working for a farmer for a short period of time and then he became self-employed as a carpenter.

On June 14, 1942, he was united in holy matrimony to Mary Brooks but no children were born to this union. However, several years later, they became the foster parents of Norman Cook, Jr.

Harvey's favorite hobby when he was a very young man was riding and performing stunts on his motorcycle, but during most of Harvey's life, he simply enjoyed reading and viewing television.

From 1942 to 1945, Harvey fulfilled his military duty by serving in the United States Army during World War II. When he returned home from his service tour of duty in 1945, Harvey answered the Call of Our Heavenly Father and he became a minister in the Old Delaware Conference until it merged with the Peninsula Conference in 1965.

It was during this phase of his life that Harvey pursued undergraduate work at the Princess Anne Academy, which is now the University of Maryland Eastern Shore in Princess Anne, Maryland and Delaware State College, now Delaware State University, in Dover, Delaware. "To be the best that he could be" he continued his ministerial training by doing his seminary work at the following institutions: Duke University in Greensboro, North Carolina, Gamma Theological Seminary in Atlanta, Georgia and Drew University in Madison, New Jersey.

His ministry of forty-four years included service at the Cordova Charge, Ridgely Charge, Vienna Charge, St. Luke United Methodist church in Cambridge, Maryland, Wilmington Delaware Charge, Middletown United Methodist Church in Middletown, Delaware, Cambridge Circuit Charge, and Waugh United Methodist Church in Cambridge, Maryland. Reverend Harvey G. Chase, Jr. retired from the Peninsula Conference in 1989. However, Reverend Chase accepted other pastoral assignments after his retirement until 1996.

Affectionately called "Harvey" by his many friends and family, he leaves an outstanding record of service and dedication to the churches, communities to which he served, to his family and friends. On the conference level, Reverend Chase served in numerous capacities, namely; Chairperson of Evangelism - District and Conference Levels, Consultant to Strengthen the Black Churches, Chairperson of Race & Religion, Member of the Commission on Archives & History and a Member of the Board of Global Ministries.

His involvement in community activities included: First African American Member of the Talbot County Board of Education, Honorary Member of the Dorchester County Branch of the NAACP, Chaplain of the American Legion Post 87 in



Cambridge, Maryland, Member of the Board of Directors for the Delmarva Community Service, Cambridge, Maryland, Member of the Good Shepherd Association of Dorchester County, and Member of the Dorchester Ministerial Association.

Reverend Harvey G. Chase, Jr. was the recipient of many awards from various organizations, groups, etc., local and statewide, but one of the ones that he treasured the most was the Governor's Citation he received from Governor Marvin Mandel in appreciation of his outstanding services to the children of the state of Maryland in 1969. He was a true humanitarian, giving of himself generously. His life was an inspiration; his memory will be a beacon to us all.

Preceded in death by his parents he leaves to cherish his memory; his wife of 62 years, Mary B. Chase; one son, Norman (Linda) Cook, Jr. of Cambridge, Maryland; one grandson, Norman Cook III of Atlanta, Georgia; two granddaughters, Constance Cook of Atlanta, Georgia and Ariell Cook of Cambridge, Maryland; one great-grandson, Norman Cook IV of Jacksonville, Florida; one step-grandson, Kenneth Worthy of Newark, New Jersey; one sister, Doris Cephas of Cambridge, Maryland; one brother-in-law, Cleamon Cephas of Cambridge, Maryland; two nephews, Timothy Chase of Trappe, Maryland and Dr. Rev. Stanley Chase of Lansing, Michigan; two nieces, Carolyn Johnson of Littleton, North Carolina and Patricia Freeman of Trappe, Maryland; one sister-in-law, Anna Brooks of Easton, Maryland and a host of other relatives and many, many friends.

Mary



#### IVAN P. DOWNING SR.

Ivan was born on a small farm in North Norwich, New York on February 17, 1916, the son of Charles Albert and Caroline (Standley) Downing.

In 1921 the family moved to Michigan only to return to New York in 1929. As a young boy, Ivan attended public schools in both states and later graduated from the State University of New York at Delhi. He continued his post graduate work at Duke and graduated from Wesley Seminary Course of Study in Washington DC. He was ordained Deacon in 1962 and Elder in 1964. He spent the next 23 years serving charges at Mt. Zion in Laurel; Ellendale; Roxana; Reliance; Newark-Bethany; Mariner's Bethel and Clarksville. Also, he served as hospital chaplain for the Stockley Center during the 60's and was a past chaplain in the Civil Air Patrol holding the rank of Captain. He retired in 1981 as a pastor under appointment but continued to minister and fulfilled his call in any area where he was needed for the remainder of his earthly life.

In 1938 Ivan married Helen Ruth, the daughter of Herbert and Beulah (Bartley) Johnson of Clawson, Michigan. They had six children, Ivan Paul Downing Jr., Rev. Carol Lynn (Downing) Gathagan, Mary Ellen Downing, Rev. Dr. William Stanley Downing, John Bartley Downing and Judy Lee (Downing) Marvel. In the 1940's and 50's, Ivan and Helen owned and operated a dairy farm in Plymouth, New York breeding purebred Holstein dairy cattle. During these years, Ivan served eight years as Justice of the Peace and Town Councilman and played semi-pro baseball for the Plymouth Pilgrims.

In 1956, because of health problems, Ivan and Helen sold the dairy farm and relocated their family to Harrington, Delaware where he had been employed as the Agency Manager of Farm Family Insurance Services. Ivan had felt God calling him into ministry for many years but it was with the love and encouragement of the congregation of the Asbury Methodist Church in Harrington and their pastor, The Rev. Richard Gibson, that he heard and answered God's call in his life to enter the ministry.

Ivan had many special interests. Among them were Bible Study, reading classics written in Latin, writing and handcrafting authentic Shaker furniture. Many of his articles were published in "The Upper Room" and other religious publications. He will be remembered for his work on conference boards and agencies that promoted daycare centers and reconciliation between races.

Ivan died at home on December 14, 2004 from complications of Parkinson's Disease. His memorial service and interment were at St. Georges' UMC in Clarksville, Delaware. The Rev. Olin Shockley and Pastor Michael Hurley officiated. Rev. Shockley told the story of an old railroad engineer on a commuter line being asked what he had done for a living. He replied, "I spent my life helping people get to where they needed to get." He continued, "As a faithful and committed pastor Ivan worked hard helping people to get where they needed to get in their relationship with God." Who could ask for a better legacy

Wife, Helen Downing  
Daughter, Rev. Carol L. Gathagan

## JOHN ROLAND HICKSON



John Roland Hickson was born February 5, 1916, in Chapel Hill, Easton, Talbot County, Maryland, to the late Charles B. and Laura Agnes (Calloway) Hickson. John grew up on his family's farm on Three Bridges Road. He attended Chapel School and Easton Public, graduating from eleventh grade in 1932. He received an exhorters license from the Church of God, Crisfield, Maryland, and, throughout his ministry career, served various churches in three states for the Church of God.

John married Blanche Keller, August 1, 1936, who preceded him in death. On May 9, 1970, he married Mildred Wilburn. Besides Mildred, his wife of 34 years, he is survived by his children: John R. Hickson, Jr., of Atlanta, GA; Blanche (Bonnie) Wilson of Dallas, TX; Eileen Mehnert of Friendswood, TX; and Joan Jefferson of Broadkill Beach, DE.

In 1953, John and Blanche moved the family to Markleysburg, PA, to care for the Kellers, Blanche's parents. John preached in area churches and worked for Knights Life Insurance Co. to support his growing family.

In 1961, he was assigned to serve the three churches on the Addison Methodist Charge as Deacon, 1966. After completing a course of study program at Wesley Theological Seminary, Washington, DC, he was ordained as Elder and Associate Member, 1968, of the Western Pa. Annual Conference of the United Methodist Church. After 17 years of ministry in Addison, he transferred in 1979 to the Peninsula-Delaware Conference, White Chapel United Methodist Charge, from which he retired in 1981. He and Mildred then moved back to Addison.

Rev. Hickson's retirement years were spent preaching now and then, traveling many miles to visit his children and grandchildren, walking, reading and reciting poetry. He also enjoyed the beauty of the sky, and, perhaps not so coincidentally, could observe both the sunrises and the sunsets from the location of the home he and Mildred built in Addison. In 1993, he wrote *My Story*, which chronicles the details of his life. After that, the Reverend's health began to decline, and in 1995 he was diagnosed with Alzheimer's disease, its progression rapidly taking a toll on his ability to tell his stories. He passed from this life on February 11, 2005.

A service of resurrection was held February 15, 2005, at the Addison United Methodist Church. Those participating in the service were the Rev. Timothy Rogers, pastor of the Addison Charge; John "Jay" Hickson, Jr.; violinist Laura Reynolds, a granddaughter; and members of the Addison UM Church. Included in the service was Psalm 23, as well as Rev. Hickson's favorite passage from Isaiah 40 *Those that wait on the Lord shall renew their strength.*

Son Jay eulogized his father in this way: "Because my dad was faithful to the Lord, we can smile because of the way he lived his life. We can smile because of his sense of humor with an Easton, MD, slant that helped others to be at ease with whatever situation they were in. Wherever you'd meet him, he would have a story or an anecdote of encouragement to share.

"He helped his family to handle what lay ahead. His philosophy on wisdom was that you needed to be acquainted with two books: The first is one of one's own knowledge and the second contains all you don't know. He quipped, 'The second is always much larger than the first.' Humility and caring were important attributes and gifts he wanted his children to learn in addition to trusting God. He himself trusted God to help him provide for our family and with the purpose of his work of preaching and teaching."

Rev. John Hickson will be remembered as a devoted husband and father, a loving friend, a faithful pastor, a man who gave the gifts of smiles and laughter, humility and humor. His earthly body was interred at Somerset Memorial Park, Somerset, PA.

Family

## DONALD OSCAR HORNING



Donald Oscar Horning was born on August 17, 1917, in Clio, Michigan to Otto B. Horning and Minnie Boulton Horning.

Don graduated from Clio High School in 1936. In 1941, he graduated from Westminster Theological Seminary (now WesleyTheological Seminary, in Washington D.C.) In 1946, he graduated from Washington College in Chestertown, Maryland.

Don served at his home church in the Detroit Conference in 1938-1939, and then transferred to the Peninsula Conference, where he was ordained Deacon in 1941, and Elder in 1943. He served 1941-1942 at Pomona; 1943-1944 at Crumpton; 1945-1947 at Ingleside and Barclay; 1948-1953 at Ocean City; 1954-1958 at Millsboro; 1959-1965 at Centreville; 1966-1972 at Pocomoke City-Bethany-Salem; 1973-1979 at Berlin: Stevenson; and in 1980 he retired. After retirement, Don served eight years as associate at Atlantic Church in Ocean City.

Don served faithfully on many conference board and committees, including chairing the Council of Finance and Administration, and as chairman of the Board of Christian Education, as well as the Camp Pecometh Committee. Don was a Mason, a 50-year member of Evergreen Lodge #153 in Berlin Maryland.

Don married Mary Virginia Bowen of Baltimore in 1943, and they shared 61 great years together. He leaves three sons, Donald Bruce, Richard Bowen, and Stephen Taylor; five grandchildren, and two great-grandchildren.

After retirement in 1980, Don and Ginny lived in a home they had built themselves, on Herring Creek in Ocean City. Together they enjoyed golfing, fishing, boating, gardening, and winters in their Florida home. In November 2003, they moved to the Methodist Manor House in Seaford, Delaware.

Don died on September 9, 2004, after a battle with complications of Parkinson's Disease. A memorial service was held on September 18, 2004, at the Manor House with the Rev. Olin Shockley and the Rev. William Sterling officiating. Don's ashes were scattered over Herring Creek, in front of the home that he and Ginny built and loved so much.

Don was a kind, generous, gentle, caring man. He was a loving husband and companion; a caring father to three lively sons; a good thoughtful source of humor to his friends. Our lives have been enriched because we knew him, and we hold him in grateful remembrance.

Ginny Horning, wife

## VINCENT ANTHONY HYNSON



Vincent Anthony Hynson was born August 2, 1955 in Broadneck, in Kent County Maryland. He is the son of Franklin Allen and Rebecca Violet Grinnell Hynson Sr. of Chestertown. Vincent Anthony Hynson died on Monday, August 16, 2004 at Chester River Hospital Center. He was 49.

He graduated from Kent County Elementary and High Schools and went on to attend Valley Forge and Wesley Seminary. He received a BA Degree from Washington College in Chestertown Maryland.

Reverend Hynson became pastor of the Millington-Pondtown charge and he was a member of St Jane's United Methodist Church. At the time of his death he was the Pastor at St John's United Methodist Church in Wittman, Maryland. He worked with Kent 4-H and hosted two 4-H Youth Exchange Students from Costa Rica. He was a member of the MT Pleasant Gospel Group of Pondtown. He worked with Kent Youth Inc. and became a member of Kent's Big brother Organization. He also received a citation from the Governor for his work as a member of the Kent County Drug and Alcohol Committee. He participated in two performances given by The Actors Community Theater Arts Council and Washington College. He taught 6<sup>th</sup> grade at Rock Hall Middle School for the past 10 years. He was a first year coach for the tennis team - the Trojans, and also worked with the volleyball team. He was instrumental in helping to change the name of Chestertown Elementary School back to H.H.Garnett School.

Vincent's hobbies were gardening, model ship building, singing, traveling, cooking ,tennis, horseback riding, Chess, and skydiving.

In addition to his parents, He is survived by two sisters: Frances G. Harman of Baltimore and Violet T. Rose and her husband, Wayne of Chestertown, two brothers: Franklin A. Hynson Jr. and wife, Gladys and Eugene. Hynson, all of Chestertown, five nieces: Kristine Lovett, Kenyon Rose, Cherish Rose, Jillian Rose, Lutishia Walker, two nephews: Rudolph Harman III. and Franklin Hynson III, two great - nieces and four great -nephews, six aunts: Frances R. Wooten, Ruth Thompson, Dorothy Cook, Blanche Phillips, Carrie Boyer, and Irene Moore, two uncles: Gilbert Hynson and Calvin Hynson, a devoted friend: Sylvia Elliott and a host of Cousins.

Brother, Franklin



#### JOHN EDWARD JONES

Reverend John Edward Jones was born in Wilmington, Delaware on May 26, 1910, son of the late John Edward Jones and Matilda Glandville (Clark) Jones.

The family attended services at Eastlake Presbyterian Church and/or Epworth Methodist Church. His early childhood was a happy one until the death of his father during the flu epidemic. Their lives changed drastically and even more so when years later, their mother remarried. Their step-father, Charles Eaton, relocated them to mosquito-infested Dias Creek, New Jersey. Here the family was introduced to the hardship life of tenant farming. Lessons in patience, perseverance and endurance were a part of their everyday life and served him well in his future profession. It was here at a local Methodist Church revival that he gave his life to Christ.

Finally, after moving several times and attending various schools, his stepfather found a permanent job in his own trade as an electrician at the DuPont Deepwater Plant. John then attended Penns Grove (NJ) High School and graduated from there. It was during these years that he received the call to become a pastor. He received an "exhorter's license" on October 16, 1928, and became the pastor of a near-by church for a year. He attended Washington College and graduated from the Temple School of Theology in Philadelphia, PA. He was ordained in March 1933 and was married to his high school sweetheart, Inez Garnett Kille, on June 3, 1933. They had two children: John Edward Jones, Jr. and Ethel (Jones) German. His family included 3 grandchildren and 7 great-grandchildren.

John served the Peninsula Conference for forty-two years. One of his earliest charges at Nanticoke Maryland involved serving three plus 2 other churches every Sabbath. His Maryland charges were Berlin and Cambridge. His Delaware pastorates included Cheswold, Roxana, Brack-Ex, Millsboro, Wilmington, and Harrington. After his retirement in 1975, he continued his life of Christian service as the associate pastor of the Church of the Atonement in Claymont. He concluded his profession as chaplain for the Methodist Country House on Kennett Pike. After the death of his wife in 1990, he sold his home and moved to the Methodist Country House.

He was an avid reader enjoyed oil painting, and was an enormous circus fan from his early youth. He was a firefighter at Millsboro and Harrington. He also served as chaplain for the Delmarva Firemen's Association.

On Thursday, November 11, 2004, he died peacefully in his apartment. A memorial service was held on Thursday, November 16, 2004, at the Church of the Atonement in Claymont. Reverend Conrad Cohen officiated and the additional speaker was his long-time acquaintance and friend, Reverend Richard C. Stazesky. His burial was in lower Delaware at Carey's Methodist Cemetery and the service was given by Reverend Rob Townsend of Grace United Methodist Church, Millsboro, Delaware.

Reverend Jones will be remembered as a very personable with a sense of humor, a family devotee, a faithful witness of Christ, an active member of the Peninsula Conference as long as he was able, and a participator in community affairs.

#### Family



CLYDE H. KNOTTS, SR.

Reverend Dr. Clyde H. Knotts, Sr., son of the late Edward and Irene Knotts, was born in Wilmington, Delaware on January 30, 1932. He went peacefully to his heavenly reward on June 4, 2004, from his home at 32 Birkshire Road in Oakmont.

Clyde received his early education at Absalom Jones and Howard High School. He received his undergraduate degree from Morgan State College, a Master's in Counseling from Glassboro State College and a degree in Divinity from Eastern Theological College. His final degree of Doctor of Ministry in Pastoral Counseling was received from the International College and Seminary.

Rev. Dr. Knotts began his career in public education as a music teacher for Absalom Jones and Louis L. Redding Schools. He then became a guidance counselor in the former DeLaWarr School District advancing to assistant principal at William Penn High School.

Dr. Knotts was honorably discharged as Second Lieutenant in the Army. He also was a member of Phi Beta Sigma Fraternity, the Lions Club of Delaware, a Mason, and he served for many years as president of the Oakmont Civic Association. Clyde was also a commissioner for the State of Delaware's Human Relations Commission. One of his greatest joys surrounded his work as a choir director and minister of music in area churches. He had a beautiful tenor voice and often he and his wife Joan would thrill congregations with beautiful duets. He was also an avid bowler, participating in bowling leagues throughout the state.

Rev Knotts was a family man who enjoyed the outdoors with his wife and children. Gardening at home, camping, fishing and traveling all throughout the United States were some of his passions that filled his leisure time.

Dr. Knotts considered his greatest life accomplishment to be his experience as a minister, preaching God's word at Coleman United Methodist Church and serving as pastor of Haven United Methodist Church for nearly ten years. He truly enjoyed his years as chaplain at Emily P. Bissell Hospital of Newport.

He leaves to cherish his memory; his loving wife, Joan N. Knotts of nearly fifty-one years; his children: sons Clyde Jr. and wife Janene, Dean Eric and wife Tera and daughter, Tina L. Knotts-Parker; his grandchildren, Mia L. And Meisha Lin Knotts, Jarren Ryan Taylor, Sndnei Logan Knotts and Drew Hunter Knotts, all of whom he dearly loved. He also leaves siblings, Beatrice Jefferson of Baltimore, Maryland, Alberta Torrence and husband John of Wilmington, Regina Nix of Scotch Plains, NJ and Donald Knotts.

#### Family



#### BROOKS E. REYNOLDS, SR.

Brooks E. Reynolds, Sr. of Millsboro, an eminent Methodist Clergyman who touched many lives across Delaware and beyond in a very positive way, who departed this life on Tuesday, the Twenty-fourth Day of August 2004, at the age of eighty-eight years. Reverend Reynolds, a native Sussex Countian, was born at the village of Shortly to the late John and Lida Rickards Reynolds on the second day of November 1915.

After graduating from Georgetown High School with the Class of 1933, Reverend Reynolds went on to Goldey College in Wilmington and Washington College in Chestertown, Maryland, before earning a bachelor's degree in education and a master's degree in sacred theology from Temple University in Philadelphia. Reverend Reynolds earned a doctorate of divinity from Howard University in Washington, D.C.

In 1939 Reverend Reynolds was joined in holy matrimony to Grace Collins Reynolds of Millsboro, in whose family home the couple spent their retirement years. Mrs. Reynolds passed away in 1993. Reverend Reynolds began his ministry in the small Chesapeake Bay village of Hooper's Island in 1938. In 1945 he was called to begin a new church in the newly developing suburb of Wilmington Manor, south of Wilmington, an endeavor which was to result in the establishment of Asbury United Methodist Church and a congregation of some two thousand, three hundred persons before the Reynolds were called to Bethesda United Methodist Church in Salisbury, Maryland in 1974. Reverend Reynolds retired initially in 1986, but he left retirement to take on three additional pastorates.

His later charges, in which he was greatly assisted by his dear friend, Beatrice Simonds, included most recently Christ United Methodist Church in Laurel, which he served from 1999 to 2001. Reverend Reynolds found many other opportunities to serve his Lord in addition to his pastorates. In 194, he became the first chaplain of the Delaware State Police. In 2003, he was awarded the first Delaware State Police emeritus status with promotion to the rank of major. He also served as chaplain to the Governor Bacon Health Center in Delaware City and in numerous other capacities, including service as Grand Chaplain of the Grand Lodge of Delaware of the Masonic Order. Reverend Reynolds was also a loving family man. In addition to their two sons, Reverend and Mrs. Reynolds's lives were blessed by seven grandchildren and one great-granddaughter.

Among Reverend Reynolds's many memorable sermons was one that he referred to as his "Acres of Diamonds" sermon. Its message was that one does not have to travel across the world in search of opportunities to serve one's fellow man, that a richness of opportunities to the Lord's work abounds close at hand. Brooks Reynolds was living proof of the truth of this message. He never lacked for opportunities to be of service to his fellow man, and he always availed himself of those opportunities.....

This memorial was presented to the Reynolds family by 142<sup>nd</sup> General Assembly of the State of Delaware including Senators George Howard Bunting, Jr., Nancy W. Cook, Dorinda A. Connor and Thurman Adams, Jr.



CAROL PHYLLIS MILLER



Carol Phyllis (Jorgensen) Miller was born October 10, 1922, in Columbus, Ohio. Her father was Charles Alexander Jorgensen and her mother was Nancy Ruth (Kennedy) Jorgensen.

Carol graduated high school and married Alton S. Miller on July 28, 1941. Rev. and Mrs. Miller served many churches during their ministry. They served churches in Pennsylvania, Maryland, and Delaware. Carol enjoyed very much being a minister's wife, and district superintendent's wife. She worked tirelessly in all areas of the church program. Over the years she served on many committees, worked in Bible school, fund-raising efforts, WSCS, circles, as well as meeting the needs of the communities where she lived. Carol lived her life serving others and her happiness was derived from doing God's work.

There is only one word to best describe Carol, and word is "creativity." Her talents for creating were unending. She could knit, sew, paint, crochet, needlepoint, applique, design, quilt, cook, do beading, bake, make ceramics, embroider, and be completely absorbed in any of these endeavors. Her hands were never idle. She used these talents to express her individuality teaching others her crafts.

In the pastorate and living in various parsonages, Carol invited many individuals to live with the Miller family. Some of these persons would stay for a number of years, others for a year, some for months, or even for several weeks. These persons became part of the family during their stay. Carol was a devoted wife, mother, grandmother, and great-grandmother, as well as a good friend.

Alton and Carol had one daughter, Ruth Ann, who has enjoyed living nearby since their retirement when in 1979 they moved to Florida. Ruth Ann Ward is the mother of two daughters and two sons.

Carol passed away on September 13, 2004, in Clearwater, Florida. A memorial service was held on September 20, 2004, in the Town Hall at Regency Oaks where she lived. The Rev. Gordon H. Strickland officiated at the service. Other clergy included The Rev. Russell T. Belcher, and the Rev. Robert I. Galatas.

Carol will be remembered for her effervescent personality and ability to accomplish great things by all those who knew and loved her. She was influential, admired, and displayed a positive outlook on life daily, while smiling through everyday experiences. Her gift of life was truly knowing how to live in Christian love as the Bible teaches.

Her daughter, Ruth Ann Ward

**CARRIE PETTYJOHN BROWN**



Carrie P. Brown, the oldest of seven children, was the daughter of the late Robert and Georgia Hill Pettyjohn. She was born in Milford, Delaware, on August 18, 1918 and departed this life at The Gladys Spellman Specialty Hospital and Nursing Center in Cheverly, Maryland on Friday, September 3, 2004 after an extended illness. She was 86 years old.

Carrie graduated from Lincoln Elementary School and attended Slaughter Neck School before attending Delaware State College High School. She had to leave school in the eleventh grad to help support her family after both parents had passed away. She did field work, factory work, and housework in addition to working in a private family home over a 23-year period.

Carrie was happily married to William Maynard Brown on August 14, 1953. They were constant companions until his death in February 1994.

At age fifty, Carrie returned to school and received her high school diploma. She took business education, early childhood development and sociology classes at Kent Vocational Technical School, Delaware Technical and Community College, Delaware State College, Wesley College and the University of Maryland at College Park. She then began work with the Milford Head Start Program as a social worker. Later, she worked at the Milford Day Care Center as a teacher. She became the director and administrator of the Harrington Day Care Center in 1969 and retired in August 2000 serving 31 years.

She was a member of Wesley Chapel Untied Methodist Church and held office for several church committees and auxiliaries. Her church activities included Secretary of the Finance committee, President of Steward Board, Director of Acolytes, various positions at the United Methodist Conference, the Pastor Parish Relations Committee, Church School and the Hospitality Committee. She was also a member of the Foster Grandparents Program, the Milford Slaughter Neck Branch NAACP, the National Council of Negro Women, Read Aloud Delaware, Kent and Sussex County Day Care Committee, Milford Hospital Auxiliary, Cancer Support Groups, Milford Senior Center, AARP and the Black Church Task Force.

Carrie received many honors and awards for her community service to include tributes from the Delaware State House of Representatives, the Lowan S. Pitts Award for Outstanding Achievement in Race Relations in the Church and Community, the Harrington Business and Professional Women's Award and the National NAACP Unsung Heroine Award.

In addition to her husband and her parents, she is preceded in death by five siblings.

Carrie leaves to mourn her sister Vergie P. Lewis of Dover, numerous nieces and nephews, a host of other relatives, a goddaughter, devoted friends and many acquaintances. Throughout her life she was a sister, mentor, devoted friend and will be sadly missed.

The Family

## VIII. ROLL OF THE HONORED DEAD

## Deceased Clergy Members

"They Rest From Their Labors And Their Works Do Follow Them."

\*Note: For deaths prior to 1996, see the 2000 Peninsula Conference Journal.

Entered Name Ministry	Date Of Death	Place Of Death	Age	Yrs Serv
1959 Charles Chester Huffman	02/24/96	Easton, MD	77	37
1970 James Harrison Roberts	09/15/96	Salisbury, MD	66	26
1972 Howard F. Barclay	10/10/96	Greenbelt, MD	80	24
1957 Robert Wilkins Helms	02/04/97	Newark, DE	63	40
1971 Edgar Nathaniel Dennis	03/02/97	Salisbury, MD	80	35
1935 Walter Adelbert Glass	04/15/97	Citrus Heights, CA	85	62
1938 Charles Harvey Squires	05/10/97	Havre De Grace, MD	85	59
1932 Howard Melchoir Amoss	08/28/97	Dillsburg, PA	93	65
1945 Howell Oscar Wilkins	11/01/97	Dover, DE	74	52
1953 Daisy Bernice Thompson	01/06/98	Smyrna, DE	87	45
1969 George William Bishop	01/21/98	Salisbury, MD	97	29
1947 Kenneth Ray Rose	03/06/98	Merritt Island, FL	76	51
1957 Charles Edward Barton Jr.	03/24/98	Neavitt, MD	69	41
1971 George Francis Wilson	08/09/98	Millsboro, DE	78	27
1969 Herbert N.F.G. Nurse	08/21/98	Kannapolis, MD	84	29
1996 Webster Whittington	08/25/98	Marion Station, MD	81	2
1960 Carrol Scott	10/31/98	Salisbury, MD	78	38
1935 Frank G. Buckley	12/04/98	Rock Hill, SC	93	63
1971 Mark William Palmer	01/20/99	Wilmington, DE	51	28
1994 Otho Roland Waters	02/20/99	Princess Anne, MD	52	5
1939 George Walter Goodley Jr.	03/16/99	Willow Street, PA	86	60
1959 Chester Charles Husted	05/07/99	Salisbury, MD	84	40
1959 William Thomas Archer Jr.	05/13/99	Salisbury, MD	75	40
1965 John Anthony Massimilla	08/06/99	Hatboro, Pa	87	34
1939 Alton S. Miller	09/05/99	Clearwater, FL	84	60
1940 Edgar V. Wimberly	10/09/99	Atlanta, GA	94	59
1976 John Butler Tripple Iii	11/08/99	Seaford, DE	60	23
1970 Edward M. Gladden	01/29/00	Salisbury, MD	70	30
1940 Frank Oram Baynard	04/07/00	Seaford, DE	80	60
1972 George Lester Stanley	08/22/00	Hurlock, MD	84	28
1936 Charles Brainard Hart	09/12/00	Roswell, GA	89	64
1966 Alexander Louis Boda	10/17/00	Cambridge, MD	71	34
1952 Nelson Bailiff Benjamin	12/02/00	Salisbury, MD	71	48

1971	Otho G. Brewer	1/27/01	Laurel, DE	75	52
1971	Paul Robert Hilton	04/28/01	Wilmington, DE	87	30
1959	Ira Dowe Steckman Jr.	06/29/01	Myrtle Beach, SC	84	42
1941	Harold Morrow Davis	09/03/01	Easton, MD	87	60
1940	William Henry Hudson	09/18/01	Lewes, DE	83	61
1952	George Howard Moore	10/23/01	Wilmington, DE	79	49
1936	Frederick Howard Truitt	11/16/01	Sharptown, MD	92	65
1956	Ronald Ware Starnes	01/24/02	Odessa DE	68	46
1958	Walter Hayward Greene	01/28/02	Salisbury, MD	86	44
1962	James B. Doughten Jr.	02/06/02	Milford, DE	86	40
1956	Omro Milton Todd	03/27/02	Mount Dora, FL	72	46
1961	Charles Chapman Herrman Jr.	04/26/02	Pylesville, MD	66	41
1958	Garland Sterling Gammon	08/10/02	High Point, SC	69	44
1975	George Harrington Radway	09/01/02	Bridgeville, DE	75	28
1984	Herman Edward Lipsius	11/25/02	Dover, DE	42	18
1971	Wallace Linwood Greene Sr.	02/27/03	Cambridge, MD	87	32
1945	William Harrison Revelle Jr.	03/07/03	Grasonville, MD	83	58
1986	Melvin Gene Sharbaugh	06/07/03	Ocala, FL	73	17
1956	Dallas Wilson Butler	06/22/03	Snow Hill, MD	81	47
1972	Roland Wilmore Dennis	08/28/03	Pensacola, FL	70	31
1955	Charles Edwin Lasbury	09/06/03	Dagsboro, DE	72	48
1959	Richard Lee Hamilton	09/23/03	Ft Myers, FL	76	44
1938	Jesse Robert Mackey	02/25/04	Pensacola, FL	94	66
1957	Charles Henry Poukish	03/14/04	Lewes, DE	72	47
2003	Nylsa Magarita DeJesus	04/22/04	Salisbury, MD	49	1
1938	Harry Kirby Krams	04/27/04	Chestertown, MD	87	66
1986	Clyde Herbert Knotts Sr.	06/04/04	New Castle, DE	72	18
1938	Brooks E. Reynolds, Sr.	08/24/04	Lewes DE	88	66
1938	Donald O. Hornung	09/09/04	Seaford DE	87	66
1935	John Edward Jones	11/11/04	Wilmington DE	94	69
1970	Ivan Paul Downing	12/14/04	Dagsboro DE	88	34
1971	Harvey Grinage Chase Jr.	12/21/04	Cambridge MD	81	33
1960	Albert Clifton Burton	02/02/05	Rock Hall MD	71	45
1969	John Roland Hickson	02/11/05	Markleysburg PA	89	36
1972	William Martin Staten	06/09/05	Cambridge MD	89	45

## IX. HISTORICAL DATA

### A. RECORD OF PAST CONFERENCE SESSIONS

NO.	DATE	PLACE	BISHOP	SECRETARY
<b>Organizing Session</b>				
1	Oct. 31, 1939	Salisbury, Md.	E.H. Hughes	J.R. Bicking
<b>Adjourned Session</b>				
	May 15, 1940	Wilmington:Grace	E.H. Hughes	J.R. Bicking
	Sept. 15, 1990	Dover:Wesley	Susan M. Morrison	Gary L. Moore
	Nov. 2, 1991	Dover:Wesley	Susan M. Morrison	Gary L. Moore
<b>Special Session</b>				
	Jan. 22, 1941	Dover:Wesley	A.W. Leonard	J.R. Bicking
	Oct. 31, 1944	Dover:Wesley	C.W. Flint	J.R. Bicking
	Sept. 15, 1949	Dover:Wesley	C.W. Flint	W.L. Beckwith
	June 12, 1950	Dover:Wesley	C.W. Flint	W.L. Beckwith
	Oct. 21, 1972	Salisbury:Bethesda	J.K. Mathews	C.A. Armour, Jr.
	Dec. 12, 1978	Dover:Wesley College	J.K. Mathews	C.A. Armour, Jr.
	Sept. 25, 1982	Dover:Wesley College	D.F. Wertz	W. Daniel Rich
	Oct. 6, 1984	Dover:Wesley College	J.H. Yeakel	W. Daniel Rich
	Nov. 23, 1985	Dover:Wesley College	J.H. Yeakel	W. Daniel Rich
	Oct. 14, 1995	Dover:Modern Maturity	S.M. Morrison	Robert L. Harris
	Nov. 15, 1997	Salisbury: Asbury	Peter D. Weaver	Robert L. Harris
	Nov. 6, 1999	Dover:Central Middle School	Peter D. Weaver	Irene Hoffman
	Nov. 4, 2000	Dover: Central Middle School	Peter D. Weaver	Irene Hoffman
	Nov. 3, 2001	Dover: Central Middle School	Peter D. Weaver	Irene Hoffman
<b>Regular Session</b>				
2	May 13, 1941	Wilmington:Union	A.W. Leonard	J.R. Bicking
3	May 13, 1942	Wilmington:McCabe	A.W. Leonard	J.R. Bicking
4	May 12, 1943	Wilmington:Union	R.J. Wade	J.R. Bicking
5	May 17, 1944	Wilmington:McCabe	E.H. Hughes	J.R. Bicking

6	May 16, 1945	Wilmington:St.Paul's	C.W. Flint	J.R. Bicking
7	May 15, 1946	Wilmington:McCabe	C.W. Flint	J.R. Bicking
8	May 14, 1947	Wilmington:Union	C.W. Flint	W.L. Beckwith
9	May 17, 1948	Wilmington:Union	Claire Purcell	W.L. Beckwith
10	May 12, 1949	Salisbury:Bethesda	C.W. Flint	W.L. Beckwith
11	May 18, 1950	Wilmington:Union	F.P. Corson	W.L. Beckwith
12	May 17, 1951	Dover:Wesley	C.W. Flint	W.L. Beckwith
13	May 15, 1952	Wilmington:Grace	C.W. Flint	W.L. Beckwith
14	May 14, 1953	Wilmington:Union	G.B. Oxnam	W.L. Beckwith
15	May 13, 1954	Wilmington:St.Paul's	G.B. Oxnam	W.L. Beckwith
16	May 12, 1955	Wilmington:Grace	G.B. Oxnam	W.L. Beckwith
17	May 24, 1956	Dover:Wesley	G.B. Oxnam	W.L. Beckwith
18	May 16, 1957	Wilmington:Grace	G.B. Oxnam	W.L. Beckwith
19	May 15, 1958	Wilmington:St.Paul's	G.B. Oxnam	W.L. Beckwith
20	May 14, 1959	Salisbury:Bethesda	G.B. Oxnam	W.L. Beckwith
21	May 19, 1960	Wilmington:Grace	G.B. Oxnam	W.L. Beckwith
22	May 18, 1961	Wilmington:Grace	J.W. Lord	W.L. Beckwith
23	May 17, 1962	Wilmington:Grace	J.W. Lord	W.L. Beckwith
24	May 16, 1963	Salisbury:Bethesda	J.W. Lord	W.L. Beckwith
25	May 21, 1964	Wilmington:Aldersgate	J.W. Lord	W.L. Beckwith
26	May 13, 1965	Wilmington:Grace	J.W. Lord	W.L. Beckwith
27	May 19, 1966	Convention and Civic Center: Rehoboth Beach	J.W. Lord	W.L. Beckwith
28	May 18, 1967	Wilmington:Aldersgate	J.W. Lord	W.L. Beckwith
29	May 21, 1968	Easton:St. Mark's	J.W. Lord	W.L. Beckwith
30	May 13, 1969	Salisbury:Asbury	J.W. Lord	W.L. Beckwith
31	May 26, 1970	Wilmington:Grace	J.W. Lord	W.L. Beckwith
32	May 25, 1971	Dover:Wesley College	J.W. Lord	W.L. Beckwith
33	May 30, 1972	Dover:Wesley College	J.W. Lord	C.A. Armour, Jr.
34	May 22, 1973	Dover:Wesley College	J.K. Mathews	C.A. Armour, Jr.
35	May 21, 1974	Dover:Wesley College	J.K. Mathews	C.A. Armour, Jr.

36	May 20, 1975	Dover:Wesley College	J.K. Mathews	C.A. Armour,Jr.
37	May 25, 1976	Dover:Wesley College	J.K. Mathews	C.A. Armour,Jr.
38	May 24, 1977	Dover:Wesley College	J.K. Mathews	C.A. Armour,Jr.
39	May 23, 1978	Dover:Wesley College	J.K. Mathews	C.A. Armour,Jr.
40	May 22, 1979	Dover:Wesley College	J.K. Mathews	C.A. Armour,Jr.
41	May 20, 1980	Dover:Wesley College	J.K. Mathews	C.A. Armour,Jr.
42	June 9, 1981	Salisbury:Asbury	D. Frederick Wertz	W. Daniel Rich
43	June 2, 1982	Dover:Wesley College	D. Frederick Wertz	W. Daniel Rich
44	May 31, 1983	Dover:Wesley College	D. Frederick Wertz	W. Daniel Rich
45	May 31, 1984	Dover:Wesley College	D. Frederick Wertz	W. Daniel Rich
46	June 11, 1985	Salisbury:Asbury	Joseph H. Yeakel	W. Daniel Rich
47	June 10, 1986	Dover:Wesley College	Joseph H. Yeakel	W. Daniel Rich
48	May 19, 1987	Dover:Wesley College	Joseph H. Yeakel	W. Daniel Rich
49	May 23, 1988	Dover:Wesley College	Joseph H. Yeakel	W. Daniel Rich
50	May 22, 1989	Princess Anne:UMES	Joseph H. Yeakel	Gary L. Moore
51	June 1, 1990	Princess Anne:UMES	Joseph H. Yeakel	Gary L. Moore
52	May 21, 1991	Dover:Wesley College	Susan M. Morrison	Gary L. Moore
208	May 29, 1992	Chestertown: Washington College	Susan M. Morrison	Gary L. Moore
209	June 11, 1993	Princess Anne:UMES	Susan M. Morrison	Gary L. Moore
210	June 3, 1994	Princess Anne:UMES	Susan M. Morrison	Gary L. Moore
211	June 9, 1995	Princess Anne:UMES	Susan M. Morrison	Robert L. Harris
212	June 7, 1996	Princess Anne:UMES	Susan M. Morrison	Robert L. Harris
213	June 13, 1997	Wilmington:Holiday Inn	Peter D. Weaver	Robert L. Harris
214	June 11, 1998	Princess Anne:UMES	Peter D. Weaver	Robert L. Harris
215	June 11, 1999	Dover:Central Middle School	Peter D. Weaver	Irene Hoffman
216	June 8, 2000	Princess Anne:UMES	Peter D. Weaver	Irene Hoffman
217	June 8, 2001	Ocean City: Roland E. Powell Convention Ctr	Peter D. Weaver	Irene Hoffman
218	June 7, 2002	Princess Anne: UMES	Peter D. Weaver	Irene Hoffman
219	June 5, 2003	Princess Anne: UMES	Peter D. Weaver	Ronald Bell, Sr.
220	June 4, 2004	Princess Anne: UMES	Peter D. Weaver	Boyd Etter
221	June 10, 2005	Princess Anne: UMES	Marcus Matthews	Boyd Etter

Delaware Conference

NO.	YEAR	NAME OF CHURCH	BISHOP	SECRETARY
76	1939	Zoar, Phila., Pa.	E.G. Richardson	C.S. Sprigg
77	1939	(Special)Zoar, Phila., Pa.	R.E. Jones	C.S. Sprigg
78	1940	Tindley Temple, Phila., Pa.	R.E. Jones	C.S. Sprigg
79	1941	Haven, Phila., Pa.	A.P. Shaw	C.S. Sprigg
80	1942	Tindley Temple, Phila., Pa.	R.E. Jones	C.S. Sprigg
81	1943	Tindley Temple, Phila., Pa.	A.P. Shaw	C.S. Sprigg
82	1944	Camphor, Phila., Pa.	A.P. Shaw	D.L. Ridout
83	1945	Tindley Temple, Phila., Pa.	A.P. Shaw	D.L. Ridout
84	1946	Newman, Brooklyn, N.Y.	A.P. Shaw	D.L. Ridout
85	1947	Tindley Temple, Phila., Pa.	A.P. Shaw	D.L. Ridout
86	1948	Tindley Temple, Phila., Pa.	Fred Pierce Corson	D.L. Ridout
87	1949	Tindley Temple, Phila., Pa.	A.P. Shaw	D.L. Ridout
88	1950	Tindley Temple, Phila., Pa.	A.P. Shaw	A.E. Martin
89	1951	Tindley Temple, Phila., Pa.	A.P. Shaw	A.E. Martin
90	1952	Tindley Temple, Phila., Pa.	A.P. Shaw	A.E. Martin
91	1953	Tindley Temple, Phila., Pa.	E.A. Love	A.E. Martin
92	1954	Janes, Germantown, Pa.	E.A. Love	A.E. Martin
93	1955	Tindley Temple, Phila., Pa.	E.A. Love	A.E. Martin
94	1956	Tindley Temple, Phila., Pa.	Edgar A. Love	J.E. Licorish
95	1957	Tindley Temple, Phila., Pa.	Edgar A. Love	J.E. Licorish



96	1958	Tindley Temple, Phila., Pa.	Edgar A. Love	J.E. Licorish
97	1959	Tindley Temple, Phila., Pa.	Edgar A. Love	J.E. Licorish
98	1960	Tindley Temple, Phila., Pa.	Edgar A. Love	J.E. Licorish
99	1961	Tindley Temple, Phila., Pa.	Edgar A. Love	J.E. Licorish
100	1962	Tindley Temple, Phila., Pa.	Edgar A. Love	J.E. Licorish
101	1963	Tindley Temple, Phila., Pa.	Noah W. Moore, Jr.	J.E. Licorish
102	1964	Zoar, Philadelphia, Pa.	Edgar A. Love	J.E. Licorish
103	1965	Tindley Temple, Phila., Pa.	John Wesley Lord	J.E. Licorish

Effective July 16, 1992, Peninsula Annual Conference became Peninsula-Delaware Annual Conference.

## B. ROLL OF GENERAL AND JURISDICTIONAL DELEGATES

The record of earlier General and Jurisdictional Conference delegates can be found in the 1964 Journal of The Delaware Annual Conference and the 1963 Journal of The Peninsula Annual Conference.

### General & Jurisdictional Conference Delegates

- 1968 Clergy - Paul E. McCoy, John R. Shockley, R. Jervis Cooke,  
Howard M. Amoss.
- Lay - John F. Kelso, George P. Chandler, James C. Hardcastle,  
Mrs. William J. Garrett.

### Jurisdictional Conference Delegates and Reserves to General Conference

- 1968 Clergy - William Hemphill, Jr., Hartwell F. Chandler, Alton S. Miller,  
Harold M. Davis, Clayton E. Hammond.
- Lay - Maurice M. Hancock, Gilbert S. Scarborough, Samuel McKay,  
James R. Webb, Mrs. Orien Mangum.

### Reserves to Jurisdictional Conference

- 1968 Clergy - J. Robert Mackey, Daniel L. Ridout, John E. French.
- Lay - Charles Chipman, Dewey Townsend, Thomas Lodge.

### General & Jurisdictional Conference Delegates

- 1972 Clergy - R. Jervis Cooke, G. Wayne Cuff, Paul E. McCoy, Otho G.  
Brewer, Jr.
- Lay - Frank Chapman, Mrs. Orien Mangum, James Hardcastle,  
Maurice W. Hancock.

### Jurisdictional Conference Delegates and Reserves to General Conference

- 1972 Clergy - Howell O. Wilkins, John R. Shockley, William Hemphill, Jr.,  
Dale L. Ruth, J. Robert Mackey, Felton E. May.
- Lay - Leroy Boss, Mrs. Cleo Henry, Benjamin Webber, Mrs. Thelma  
Alford, Mrs. Cora Selby, Harry Appleby.

### Reserves to Jurisdictional Conference

- 1972 Clergy - William H. Revelle, Jr., W. Hayward Greene, J. Gordon  
Stapleton.
- Lay - Gilbert S. Scarborough, Jr., Dewey Townsend, Mrs. William J.  
Garrett.

### General & Jurisdictional Conference Delegates

- 1976 Clergy - Felton E. May, R. Jervis Cooke, William Hemphill, Jr.,  
J. Gordon Stapleton.
- Lay - A. Frank Chapman, Mary Frances Cooke, James Hardcastle,  
Ralph O'Day.

Jurisdictional Conference Delegates and  
Reserves to General Conference

- 1976 Clergy - Olin J. Shockley, Jr., Otho G. Brewer, Jr., David W. Baker,  
Edwin C. Thomas, G. Wayne Cuff, Nathaniel Miller.
- Lay - Lowan Pitts, Maurice Hancock, Harry Appleby, Brett Perkins,  
Theodore W. Briggs, Edith Shockley.

Reserves to Jurisdictional Conference

- 1976 Clergy - Clifford A. Armour, Jr., Everett C. Isaacs, Richard Stazesky.
- Lay - Francis Waegel, Delia B. Spencer, Carlton Parker.

General & Jurisdictional Conference Delegates

- 1980 Clergy - Felton E. May, William Hemphill, Jr., J. Gordon Stapleton,  
Otho G. Brewer.
- Lay - James C. Hardcastle, Ralph J. O'Day, Virginia Clendaniel,  
Marie J. Brown.

Jurisdictional Conference Delegates and  
Reserves to General Conference

- 1980 Clergy - Edwin C. Thomas, Jr., William H. Revelle, Jr., Thomas Crawford  
Short, R. Jervis Cooke, Clayton Hammond, Pamela Ledbetter.
- Lay - J. Francis Turpin, Mrs. Mary Frances Cooke, W. Leon Taylor,  
Susan K. Kester, J. Robert Ashton, Jack Elliott.

Reserves to Jurisdictional Conference

- 1980 Clergy - George C. Godfrey, Olin J. Shockley, Edward R. Wilkins.
- Lay - Harry V. Appleby, Janet Wesley, Orme Meade.

General & Jurisdictional Conference Delegates

- 1984 Clergy - J. Gordon Stapleton, Felton E. May, Edward R. Wilkins,  
William Hemphill, Jr.
- Lay - Virginia Clendaniel, James Hardcastle, Alice Powrie,  
Guy Winebrenner.

Jurisdictional Conference Delegates and  
Reserves to General Conference

- 1984 Clergy - Pamela G. Ledbetter, George C. Godfrey, Ewart C. Hackshaw,  
Charlotte A. Nichols, C. Edwin Lasbury, Otho G. Brewer.
- Lay - Francis Turpin, John Speake, Robert Ashton, Harry Appleby,  
Paul Smoker.

Reserves to Jurisdictional Conference

- 1984 Clergy - Charles E. Barton, Thomas C. Short, Richard C. Stazesky
- Lay - Robert Godfrey, Kelly Truitt, Annamae P. Vincent.

General & Jurisdictional Conference Delegates

- 1988 Clergy - J. Gordon Stapleton, Edwin L. Ellis, Susan Keirn Kester,  
William Hemphill, Jr.
- Lay - James C. Hardcastle, Norma Jo Walton, Virginia Clendaniel,  
Dolly Brittingham.

Jurisdictional Conference Delegates and  
Reserves to General Conference

- 1988 Clergy - Charlotte A. Nichols, Charles E. Barton, Jr., James T. Seymour,  
Edward R. Wilkins, Norma O. Bailey.
- Lay - Harry Appleby, Kay Cloud, Ruth Laws, Cynthia Quillen,  
Josephine Merrill.

Reserves to Jurisdictional Conference

- 1988 Clergy - Robert P. Whitlock, Thomas C. Short, P. Thomas McKelvey.
- Lay - Robert Godfrey, Charles Donaway, Robert McKee.

General & Jurisdictional Conference Delegates

- 1992 Clergy - James T. Seymour, Charles E. Barton, Jr., Charlotte A. Nichols,  
Harvey Manchester, Jr.
- Lay - Dolly A. Brittingham, Geraldine J. Jones, Elizabeth B. St. Clair,  
James R. Robinson.

Jurisdictional Conference Delegates and  
Reserves to General Conference

- 1992 Clergy - P. Thomas McKelvey, Lawrence M. Livingston,  
Susan Keirn Kester, Thomas C. Short, James B. Jones.
- Lay - Howard J. Mason, James C. Hardcastle, Louis Lardear,  
Roberta K. Tarbell, HaLisa E. Whitney.

Reserves to Jurisdictional Conference

- 1992 Clergy - H. Sterling Green, Pamela J. Lardear, Jonathan E. Baker.
- Lay - Kay P. Cloud, James C. Walker, Nancy H. Leathrum.

General & Jurisdictional Conference Delegates

- 1996 Clergy - Jonathan E. Baker, James T. Seymour, H. Sterling Green,  
Susan Keirn Kester
- Lay - Howard J. Mason, Elizabeth B. St. Clair, Kay P. Cloud,  
James C. Hardcastle

Jurisdictional Conference Delegates and  
Reserves to General Conference

- 1996 Clergy - Lawrence M. Livingston, Charlotte A. Nichols, Ronald Bell, Sr.,  
Laurence H. Stookey, Thomas C. Short

- 1996 Lay - Lois Brown Rogers, Irene Hoffman, Nancy H. Leathrum,  
Willard T. Russell, Gil Hoffman
- Reserves to Jurisdictional Conference
- 1996 Clergy - Lehman R. Tomlin, Jr., Constance R. Alt, William T. Wallace,  
Sr.
- Lay - Naomi G. Winchester, Darlene T. Webb, Marjorie Fields
- General & Jurisdictional Conference Delegates
- 2000 Clergy - Jonathan E. Baker, James T. Seymour, Karen F. Bunnell,  
H. Sterling Green
- Lay - Howard J. Mason, Melody McIlvaine, Darlene T. Webb,  
Carlton H. Parker
- Jurisdictional Conference Delegates and  
Reserves to General Conference
- 2000 Clergy - Laurence Stookey, Patricia B. Harris, Ronald Bell, Sr.,  
Boyd B. Etter,
- 2000 Lay - Kevin G. Goodwin, Irene Hoffman, Ronald L. Brown  
Althea Armstrong
- Reserves to Jurisdictional Conference
- 2000 Clergy - John Shitama, Susan Keirn Kester, Anne Pruett-Barnett
- Lay - Ashley Maria Purnell, James C. Hardcastle, Nancy H. Leathrum
- General & Jurisdictional Conference Delegates
- 2004 Clergy - James T. Seymour, Jonathan E. Baker, Karen F. Bunnell
- Lay - Darlene S. Webster, Gene A. Cray, Kevin G. Goodwin
- Jurisdictional Conference Delegates and  
Reserves to General Conference
- 2004 Clergy - Sandra Steiner Ball, Grant L. Johnson, Laurence H. Stookey
- Lay - Dona Rayne, Darlene T. Webb, Mildred Hamilton
- Reserves to Jurisdictional Conference
- 2004 Clergy - John F. Mitchell, Patricia Bryant Harris, James Van Der Wall
- Lay - Carlton H. Parker, Ronald L. Brown, Howard J. Mason

1. Introduction 1

2. Theoretical Framework 2

3. Methodology 3

4. Results 4

5. Discussion 5

6. Conclusion 6

7. References 7

8. Appendix 8

9. Bibliography 9

10. Index 10

## A. Conference Rules of Order

- Rule 1: The Conference shall convene and adjourn at the discretion of the presiding Bishop and the Sessions Committee. The Conference in plenary session may alter the time of convening or adjourning.
- Rule 2: The President shall decide all questions of order, subject to an appeal to the Conference; but in case of such an appeal the question shall be taken without debate, except that the appellant may make a simple statement of the grounds of the appeal.
- Rule 3: All resolutions, motions, amendments, and substitute motions presented at the Annual Conference shall be submitted to the Secretary in writing at the time they are made or as soon thereafter as possible.
- Rule 4: When a motion is made and seconded, or a resolution is introduced and seconded, or a report presented and read by the Secretary, or stated by the President, it shall be deemed in possession of the Conference; but any motion or resolution may be withdrawn by the mover, with the consent of the Conference, at any time before amendment or decision.
- Rule 5: No new motion or resolution shall be entertained until the one under consideration has been disposed of, which may be done by adoption or rejection, unless one of the following motions shall intervene which shall have precedence in the order in which they are placed, namely:
1. To fix the time in which the Conference shall adjourn;
  2. To adjourn;
  3. To take a recess;
  4. To lay on the Table.
  5. To call for the previous question;
  6. To postpone to a given time;
  7. To refer;
  8. To substitute;
  9. To amend;
  10. To postpone indefinitely;
- Rule 6: A motion to amend shall be in order, and a substitute for both amendments may be received which substitute may be amended only once, and if a substitute be accepted, it shall operate as an amendment to the original proposition.
- Rule 7: When a person is about to speak in debate, or to deliver any matter to the Conference, that person shall rise and respectfully address the President, but shall not proceed until recognized. When recognized, the person shall give his or her name and the name of the charge or office through which the person holds membership in the Annual Conference. Persons who are not members of the Annual Conference may be permitted to speak only with the consent of the Conference.
- Rule 8: No speaker shall be interrupted while speaking except by the President. The President may call the speaker to order. But any member may call the attention of the President to the subject when the member deems a speaker out of order; and any speaker may explain when the speaker thinks that he or she has been misrepresented.
- Rule 9: When a member desires a question of privilege, the member shall briefly state the question; but it shall not be in order for the member to proceed until the President shall have decided it a privileged question.

- Rule 10: No person shall speak more than twice on the same question, nor more than four minutes at one time, without leave of the Conference; nor shall any person speak more than once until every member choosing to speak shall have spoken.
- Rule 11: When any motion or resolution shall have been enacted by the Conference, it shall be in order for any member who voted with the prevailing side to move a reconsideration; but a motion to reconsider is a non-debatable motion and shall be decided without debate.
- Rule 12: No member shall be absent from the sessions of the Conference without leave, unless the member is sick or unable to attend. Leave requests shall be forwarded to the Conference Secretary.
- Rule 13: Only members who are within the bar of the Conference at the time a question shall be put by the President shall be allowed to vote on any such question, except by leave of the Conference when such member has been necessarily absent.
- Rule 14: Every member who is within the bar at the time a question is put shall vote, unless the Conference, for special reason, shall excuse the member.
- Rule 15: It shall be in order for a member to move that the question be taken without further debate on any measure pending, except in cases in which character is involved, and if sustained by two-thirds, the question shall be taken.
- Rule 16: The motion to adjourn shall be taken without debate, and shall always be in order, except, (1) when a member has the floor; (2) when a question is actually put, or a vote is being taken; (3) when the question is pending or seconding the demand for the previous question; (4) when the previous question has been called and sustained, and is still pending; and (5) when a motion to adjourn has been rejected and no business or debate has intervened.
- Rule 17: All reports of the Teams, Task Forces, Boards, Commissions, and Committees shall be published and mailed to members of the Annual Conference ten (10) days prior to the date of meeting of the Annual Conference. Reports to be included in this mailing must be in the hands of the Secretary by the date set annually by the Vision Team.
- Rule 18: No report shall be received or adopted by the Conference until a copy has been placed in the hands of the Secretary.
- Rule 19: These rules shall not be suspended or amended except by a vote of two-thirds of the members present and voting.
- Rule 20: All materials to be published in the Journal shall be in the hands of the Conference Secretary not later than 14 days following the adjournment of the Annual Session or they shall be excluded, the date to be part of the Organizational motion of the Annual Conference.
- Rule 21: The Nominating Task Force shall distribute copies of its report to the Annual Conference on the day before the report is to be voted on by the Annual Conference.
- Rule 22: Recommendations as to change in policy regarding data to be included in the Journal shall be determined by the Journal Committee and submitted to the Annual Conference for action.



Rule 23: With the exception of the Board of Ordained Ministry, no member of any Team, Task Force, Board, Division, Committee or Commission shall serve more than two consecutive quadrennia on said Team, Task Force, Board, Division, Committee or Commission or be eligible to be re-elected until after one quadrennium has elapsed except that members of Teams, Task Forces, Boards, Committees or Commissions elected for three-year terms may serve three consecutive terms and then be ineligible to be re-elected until after one term has elapsed; except further that when a person is elected to fill an unexpired quadrennium or term, completion of that quadrennium or term shall count as a full quadrennium or term.

Persons elected to the Board of Ordained Ministry may serve a maximum of three consecutive four year terms. No person, lay or clergy, shall be elected to serve on more than two Teams, Task Forces, Boards, Divisions, Committees, or Commissions concurrently, with the exception of the committees elected or appointed to the Annual Conference session, specified ex-officio persons, district committees whether or not elected by the Annual Conference.

Rule 24: Lay members of the Annual Conference will be elected quadrennially at the charge conference immediately following General Conference. They shall assume office January 1 following the General Conference session. A lay member may be re-elected for another quadrennium but must wait one quadrennium before being eligible for election for a third term.

Rule 25: Membership of the Annual Conference consists of an equal number of clergy and of lay members.

Clergy members shall include those identified in Par 602, *The Book of Discipline*, as follows: deacons and elders in full connection, probationary members, associate members, affiliate members, and local pastors under full-time and part-time appointment to a pastoral charge.

Lay membership designated by Par. 32 of *The Book of Discipline* includes: one lay member elected by each charge; each charge served by more than one clergy member being entitled to as many lay members as there are clergy members; the Conference lay leader; District lay leaders; Conference president of the United Methodist Women; Conference president of the United Methodist Men; Conference president of United Methodist Youth; diaconal ministers; one youth between the ages of (12-17) from each District; one young adult (18-30) from each District; and, the president of the Conference Young Adult organization.

When the Conference Secretary determines that lay members number fewer than clergy members, lay membership in the annual conference shall be increased to equal the number of clergy members. To provide for the increase, the Peninsula-Delaware Conference designates (1) each charge enrolling more than 500 members, but having only one clergy member appointed to it, shall elect one additional lay member; each charge having more than one clergy member appointed shall elect, in addition to the lay members equaling the number of clergy appointed, an additional lay member when enrolling more than 1,000 members and an additional lay member for each increment of 500 members thereafter. Charges shall give priority to the consideration and election of youth and young adult members. (2) Lay persons in the following positions shall be included as an equalization lay member as

needed: Officer of the Annual Conference; voting member of the Vision Team; Chairperson (or equivalent) of a conference level Team, Board, Committee, Commission or Council; Associate Conference Lay Leader; Lay Delegates to General and Jurisdictional Conferences, District Council Chairperson; District United Methodist Women president; District United Methodist Men president, Lay persons, from this Conference, serving on General Boards, Commissions, Committees, Councils or Divisions. (3) the Conference Council on Youth Ministries (or equivalent) shall elect as many youth members as needed to maintain a balance, divided equally among the districts. Preference should be given to youth who are members of Charges served by a non-voting pastor. For those elected under sections (1) & (2), each charge will inform the Conference Office of who they elected. The CCYM is responsible for informing those elected under (3). All elected under Rule #25 will be included in all pre-conference mailings.

- Rule 26: All budget requests must be referred to the Conference Council on Finance and Administration prior to Annual Conference.
- Rule 27: A motion at Annual Conference which would require an increase to the Conference Budget or the Proposed Conference Budget shall be referred to the Conference Council on Finance and Administration for comment and recommendation prior to final approval.
- Rule 28: All statistical material for inclusion in the Statistical Tables to be printed in the Official Journal must be submitted by January 31 or they may not be included.
- Rule 29: In keeping with paragraph 656 in the 2004 Book of Discipline which states "A District Conference shall be held if directed by the Annual Conference of which it is a part and may be held upon the call of the district superintendent, which call shall specify time and place," a district superintendent may call a District Conference with the consent of the presiding Bishop and the District Lay Leader. This rule will be reviewed quadrennially at the Annual Conference following each session of the Northeastern Jurisdictional Conference.
- Rule 30: The President will ensure that the conference session is instructed concerning procedures for voting for delegates to the General and Jurisdictional conferences. In the course of balloting, a ballot will be invalid if it contains votes for a greater number of candidates than the specific number of candidates indicated by the President.

**B. Rules and Guidelines for the Conference  
Nominating Task Force**

**A.**

1. That the Peninsula-Delaware Conference again records its faith in the Principle of Rotation and adherence to the Book of Discipline of The United Methodist Church.
2. That the Nominating Task Force be 28 – 32 persons.  
That the Nominating Task Force be composed of the following persons:
  - One lay and one clergy representative from each District
  - Cabinet Representative
  - Conference Lay Leader
  - District Lay Leaders
  - Two Young People's representativesMembers at large – minimum of six persons. Members at large will be selected to assure inclusiveness. The Nominating Task Force co-chairs will be selected from the members at large pool.
  - Ex officio members without vote:
    - 1 representative from Monitoring Team
    - 1 representative from each of the four Resource Teams
    - Conference Resource Director
3. That the following guidelines be used by the Conference Nominating Task Force :
  1. Nominations will be based upon a person's gifts, abilities, and leadership
  2. Priority will be given to assure inclusiveness
  3. The Task Force will operate by consensus
  4. Prayerful discernment will be the framework for the work of the Task Force
  5. See section B for process for securing leadership

Local Churches and District organizations are encouraged to use the same guidelines wherever appropriate.

4. That, since the quadrennial system is an established part of the United Methodist economy, all members of boards, Vision Team and Resource Teams shall be elected for a quadrennium unless restricted by Discipline, charter, or some other legal requirement. In the event of such legal restrictions, the Principle of Rotation is still to be observed.
5. **Guideline for Conference positions:** That no member of any board, Vision Team, or Resource Team shall serve more than two consecutive quadrennia on said board, Vision Team or Resource Team or be eligible to be re-elected until after one quadrennium has elapsed, except that members of boards and Teams elected for three-year terms may serve three consecutive terms and shall then be ineligible to be re-elected until after one term has elapsed and except further that, when a member is elected to fill an unexpired quadrennium or term, completion of that quadrennium or term shall count as one full quadrennium or term. (Conference Rule #23, page 347, 2004 Conference Journal) Persons elected to the Board of Ordained Ministry may serve a maximum of three consecutive four-year terms.
6. That no member of the Conference, lay or clergy, shall serve on more than two boards or Resource Teams concurrently except for the following: committees elected or appointed for the Annual Conference Session, District committees and specified ex-officio persons. Insofar as possible, persons

should be limited to serving on one board or Resource Team. Persons serving in Conference leadership positions are encouraged to give priority to their local church. Ex-officio membership on Conference boards or agencies in excess of two shall be permissible. The following shall not be under the Conference rotation system nor counted in the above total: Wesley College Trustees, Board of Directors of the Wesley Foundations, Board of Trustees of Peninsula United Methodist Homes, Inc., and the Committee on Investigation. In the case of the Board of Ordained Ministry, the Nominating Task Force is to request the courtesy of the bishop to inform it as to those persons who will be named to the Board of Ordained Ministry, in order to assist the Nominating Task Force in equal distribution of responsibility on the part of the Conference members. The Nominating Task Force will consider membership on the Board of Ordained Ministry as one of two memberships permitted to each person. No member of the Conference Council on Finance and Administration shall serve on another team, board or task force that receives financial support from the budget of the Annual Conference. (2004 Book of Discipline, ¶611.2.b)

7. Insofar as possible, the membership on Councils, Boards, Vision Team, and Resource Teams of the Annual Conference shall include one-third clergy, one-third laywomen, and one-third laymen, in keeping with policies for general church agencies, except for the Board of Ordained Ministry.
8. That clergy membership on Annual Conference boards, agencies, Vision Team, and Resource Teams shall be limited to full Conference members, probationary members, associate members, affiliate members, and full time and part-time local pastors under appointment in the Peninsula-Delaware Annual Conference. In order to be eligible to serve on the Conference boards, agencies, ministry teams, and Resource Teams, lay members shall be members of a local church within the Annual Conference. The Conference Nominating Task Force may select other persons as affiliate members without vote.
9. "In recognition of the Rights of the Aging" as stated in the Social Principles of the United Methodist Church (Para. 162.E, page 106 of the 2004 Book of Discipline), age should not be a barrier to serve on any board, council, or agency of the Annual Conference. However, the Conference Nominating Task Force shall give careful attention to assuring that younger members of the Conference are given full opportunity for service.
10. That a conscientious effort shall be made to distribute membership geographically. No fixed number shall be assigned, however, to any one District, since this could become artificial and impractical. Consideration shall be given to the inclusion of lay and clergy persons from small membership churches.
11. That failure to attend the particular board, agency, or Resource Team to which one is assigned for at least one called meeting during the year, without written explanation, or statement of intended activity to the chairperson of that board, agency, or Resource Team will subject persons to automatic removal in the next Nominating Task Force's report. A report of the board, agency, and Resource Team chairperson to the secretary of the Conference Nominating Task Force by March 1st will include the attendance record of this board, agency, Vision Team, or Resource Team.
12. In order to model partnering in ministry, Co-Chairpersons (lay and clergy) shall be nominated for leadership for boards, agencies and Resource Teams. It is recommended that District organizations also use Co-Chairpersons. Boards, agencies, Vision Team, and Resource Team members will be notified

in advance of their nomination. Insofar as possible, the Nominating Task Force will dialogue with persons about their gifts and experience prior to nominating them as co-chairs. The members of each unit will elect additional officers. The officers elected at the meeting shall serve for the quadrennium.

The following Criteria for Leadership shall be used in the selection of co-chairpersons:

1. Demonstrate spiritual gifts or expertise needed for the specific area of ministry;
  2. A demonstrated leadership ability in the local church;
  3. Committed to the Vision and Mission of the Peninsula-Delaware Conference;
  4. Willingness to commit time as required by the position;
  5. Willingness to commit time for training for the responsibilities of the office;
  6. Have an understanding of and a willingness to support the polity of the United Methodist Church;
  7. Willingness to participate in nurturing their faith through prayer, study, fasting, service, and worship;
13. That the date of election to any board, agency, Vision Team, or Resource Team member be clearly indicated in the journal.
14. That in every case a nominee of any board, agency, Vision Team, or Resource Team member shall be notified and consent to serve before the name is placed before the Conference. When vacancies occur in the report, nominations may be made from the floor, provided that the nominee is present and agrees to serve.
15. Guideline for District positions: That recognizing again the belief in the principle of rotation in order to involve greater leadership, all District committees and officers shall be elected to four-year terms with a maximum of eight years and persons shall be ineligible for re-election until after a four-year term has elapsed, with the exception of the District Committee of Ordained Ministry and the District Board of Church Location and Building.

For information only:

B.

*Concerning the Nominating Task Force,  
its report and the securing of talent*

1. That the report of the Nominating Task Force to the Annual Conference session will reflect a complete adherence to all the guidelines established by the Annual Conference.
2. The Nominating Task Force shall distribute copies of its report to the Annual Conference on the day before the report is to be voted on by the Conference.
3. Vacancies in leadership will be communicated to each District Superintendent through the representatives serving on the Nominating Task Force to obtain recommendations for persons. Vacancies will also be communicated to Conference and District Lay Leaders, and the Conference Resource Team for consideration and recommendations. A description of the responsibilities of the vacant position will be included along with a list of gifts and talents required for leadership position. Each recommendation will require submitting a profile describing an individual's spiritual gifts, talents,

leadership experience, involvement in their local church, and areas of interest. These profiles shall be returned to the secretary of the Conference Nominating Task Force.

4. That the above-adopted guidelines for the Nominating Task Force of the Annual Conference shall become a printed part of its report at each Annual Conference session.
5. Titles such as "Mrs.," "Miss," "Mr.," "Rev.," or "Dr." shall not be used in the preparation of the Nominating Task Force report.
6. In so far as possible, young people shall be members of all boards, Vision Team, and Resource Teams in the Conference in consultation with the Young People's Ministry.

## **C. 2005 LAY SPEAKERS DIRECTORY**

### **CONFERENCE DIRECTOR OF LAY SPEAKING:**

Larry Hanifee  
103 Boxwood Ln  
Galena MD 21635  
410-648-6030

### **District Directors of Lay Speaking:**

#### **Dover District:**

Ms. Donna Clark  
22390 Jefferson Rd  
Lincoln DE 19960  
302-684-8970

#### **Easton District:**

Ms. Diane Brice  
325 South Ln  
Easton MD 21601  
410-822-9416

#### **Salisbury District:**

Phyllis Hardy  
PO Box 1498  
Salisbury MD 21802  
410-742-1575

#### **Wilmington District:**

Ms. Jane Brown  
5 Gaynor Court  
Bear DE 19701  
302-834-7412

DOVER DISTRICT

<b>Adams, Datsie</b> ; 12 N. Nace Lane, Dover DE 19901 Certified, 94 96 98 01 03 , Dover: Whatcoat	302-697-2447
<b>Adams, Ashley</b> ; 22910 Park Avenue, Georgetown DE 19947 Local, 01 , Georgetown Circuit: St. John's	302-856-4150
<b>Adams, Thomas J.</b> ; 22910 Park Avenue, Georgetown DE 19947 Local, 02 , Georgetown Circuit: St. John's	302-856-4150
<b>Adkins, Wendy</b> ; 802 Cea-Dag Ct., Dagsboro DE 19939 Local, 05 , Dagsboro: Bethel	302-732-6026
<b>Albert, Glen E.</b> ; 26121 Lewes Georgetown Hwy, Georgetown DE 19947 Certified, 95 96 98 00 03 05, Harbeson:	302-684-4273
<b>Allen, Anne</b> ; 10570 Old Furnace Rd, Seaford DE 19973 Local, 01 , Laurel: Trinity	302-629-7626
<b>Allen, Laura E.</b> ; 10570 Old Furnace Rd, Seaford DE 19973 Local, 01 , Laurel: Trinity	302-629-7626
<b>Allen, D. Mark</b> ; 10570 Old Furnace Rd, Seaford DE 19973 Certified, 00 01 03 , Millsboro: Bethany	302-629-7626
<b>Andersen, Dustin J.</b> ; 90 Rivers End Dr., Seaford DE 19973 Certified, 04 05 , Seaford: Mt. Olivet	302-629-2571
<b>Anderson, Ashley</b> ; RD 1 Box 19-A, Hudson St, Dagsboro DE 19939 Local, 02 , Dagsboro: Bethel	302-732-9694
<b>Anderson, Donna</b> ; 24814 Bethesda Rd, Georgetown DE 19947 Certified, 02 03 , Millsboro: Carey's	302-856-2965
<b>Anderson, Patricia L.</b> ; 318 S. Bedford St, Georgetown DE 19947 Certified, 99 00 02 , Millsboro: Carey's	302-854-9772
<b>Anderson, Ramona</b> ; 22431 Lewes-Georgetown Hwy, Georgetown DE 19947 Certified, 97 98 99 00 02 , Millsboro: Carey's	302-856-7530
<b>Antongiorgio, Virginia</b> ; 12626 Ellendale-Greenwood Hwy., Greenwood DE 19950 Local, 03 , Iglesia Metodista Unida Betel:	302-349-5441
<b>Apgar, Lindsay</b> ; 26154 Dupont Blvd, Georgetown DE 19947 Certified, 02 04 , Millsboro: Grace	302-934-7906
<b>Archibald, Murray</b> ; 39 Baltimore Ave, Rehoboth Beach DE 19971 Certified, 98 99 01 , Rehoboth: Epworth	302-227-0705
<b>Argo, Carol</b> ; 1991 Milford Harrington Hwy, Milford DE 19963 Certified, 98 99 00 01 02 03 04 04 05, Lincoln Charge: Lincoln	302-422-7566
<b>Armstrong, Althea W.</b> ; 114 Davis Circle, Dover DE 19904 Certified, 95 96 97 98 02 05 , Dover: Whatcoat	302-734-9820
<b>Bailey, Katrena B.</b> ; 5919 Bethel Rd., Rhodesdale MD 21659 Certified, 96 98 99 01 03 , Seaford Charge: Mt. Hope	410-943-4807



<b>Bailey, SR.</b> , Elijah C.; 4604 N duPont Highway, Dover DE 19901 Certified, 95 98 00 04 , Smyrna: Centennial	302-734-2481
<b>Baker</b> , Howard F.; 344 Mimosa Ave., Dover DE 19904 Certified, 94 95 96 98 00 03 , Dover: Whatcoat	302-678-2179
<b>Ball</b> , Sarah; 6 Sunset Lane, Milford DE 19963 Local, 02 , Milford: Avenue	302-424-0353
<b>Bamaca</b> , Ever; 1302 Dunbarton Apts, Georgetown DE 19947 Local, 00 , Iglesia Metodista Unida Betel:	302-855-1359
<b>Bare</b> , Myra G.; RD 1 Box 204, Dagsboro DE 19939 Certified, 99 00 01 03 . Dagsboro: Bethel	302-732-9402
<b>Bartell</b> , Carl R.; 109 Bradley Lane, Lewes DE 19958 Local, 02 , Angola: Conley's	302-645-6972
<b>Bartsch</b> , John D.; 721 S. Halsey Rd., Dover DE 19901 Local, 95 96 98 99 , Magnolia Charge: Little Creek	302-678-2656
<b>Batson</b> , George L.; 29063 N. Oak Grove Rd, Seaford DE 19973 Certified, 94 95 97 99 00 02 04, Bridgeville Charge: Bethel	302-629-8894
<b>Batson</b> , Regina M.; 18293 Beaver Dam Rd, Lewes DE 19958 Local, 04 , Lewes Charge: Mt. Pleasant	302-645-5647
<b>Batson</b> , William E.; 5525 Finchville Reliance Rd, Hurlock MD 21643 Certified, 89 93 96 01 04 , Seaford Charge: Mt. Hope	410-754-8630
<b>Baugher</b> , Nancy A.; 1101 Houston Avenue, Millsboro DE 19966 Certified, 01 02 03 04 05 , Clarksville: St. George's	302-934-8644
<b>Beckett</b> , Lucy; RR 4 Box 9B, Frankford DE 19945 Certified, 98 00 01 02 04 , Clarksville: Union Wesley	302-732-6008
<b>Beckwith III</b> , James K.; 16732 Sea Shore Hwy, Georgetown DE 19947 Certified, 02 03 04 , Millsboro: Harmony	302-855-9198
<b>Beckwith IV</b> , James K.; 32 Cardington Ct, Clayton DE 19938 Certified, 00 01 05 , Millsboro: Friendship	302-653-3638
<b>Beideman</b> , Ruth Ann; 605 Lakeview Avenue, Milford DE 19963 Certified, 00 01 04 , Milford: Calvary	302-422-5060
<b>Bell</b> , Dora F.; PO Box 210, Greenwood DE 19950 Local, 91 94 96 , Bridgeville Charge: Trinity	302-349-4466
<b>Bell Jr.</b> , Gerald; 3468 Bowman Rd, Seaford DE 19973 Certified, 98 01 03 , Seaford-Reliance: Gethsemane	302-629-9161
<b>Benson</b> , John S.; 18298 Wild Cherry St, Ellendale DE 19941 Local, 04 , Milford: St. Paul	302-424-1784
<b>Birch</b> , Jon; 4008 Woodland Ferry Rd, Seaford DE 19973 Certified, 99 00 , Seaford: Woodland	302-629-8724

<b>Birch, Linda D.;</b> 4008 Woodland Ferry Rd, Seaford DE 19973 Local, 99 00 , Seaford: Woodland	302-629-8724
<b>Birch, Paul;</b> 4008 Woodland Ferry Rd, Seaford DE 19973 Local, 00 , Seaford: Woodland	302-629-8724
<b>Blackwell, Olivia;</b> 8555 North Street, Bridgeville DE 19933 Certified, 93 95 97 98 99 01 02 03 04, Bridgeville Charge: Mt. Calvary	302-337-7019
<b>Blake, Fayette M.;</b> 1 Club House Drive, Rehoboth DE 19971 Local, 92 94 96 , Selbyville: Zoar	302-226-1676
<b>Blake, Doris A.;</b> 61 Dundee Rd, Dover DE 19904 Certified, 99 00 01 02 03 04 , Woodside:	302-697-1359
<b>Blessing, Julie;</b> 959 Fox Chase Road, Felton DE 19943 Certified, 02 03 , Magnolia Charge: Magnolia	302-335-4669
<b>Blessing, Lauren;</b> 959 Fox Chase Road, Felton DE 19943 Local, 03 , Magnolia: Magnolia	302-335-4669
<b>Bollinger, P. Ann M.;</b> 24212 Chapel Branch Rd., Seaford DE 19973 Certified, 95 96 97 00 01 , Seaford: Wesley	302-629-4216
<b>Bowe, Renea;</b> 6 NE Sixth St, Milford DE 19963 Local, 05 , Millsboro: Friendship	302-422-3154
<b>Boyer, R. Jamar;</b> 9 Marsh Creek Lane, Dover DE 19904 Certified, 02 03 , Dover: Whatcoat	302-734-3073
<b>Bradley, Lynne L.;</b> 707 S. Central Avenue, Laurel DE 19956 Certified, 02 03 , Laurel: Christ	302-875-7854
<b>Breasure, Jacob E.;</b> 22110 Breasure Rd, Georgetown DE 19947 Certified, 00 01 02 03 , Georgetown Circuit: Providence	302-856-2173
<b>Breasure, Rebecca A.;</b> 22110 Breasure Rd, Georgetown DE 19947 Certified, 02 03 , Georgetown Circuit: Providence	302-856-2173
<b>Breedlove, Linda W.;</b> 420 Kings Highway, Milford DE 19963 Local, 04 , Milford: Avenue	302-422-9516
<b>Brooks, John L. (Roy);</b> 213 Hub Court West, Millsboro DE 19966 Local, 95 96 99 , Millsboro: Grace	302-945-7105
<b>Brooks, Jane;</b> 3622 Walnut Shade Rd, Camden DE 19934 Local, 05 , Wyoming:	302-697-3779
<b>Brought, Cindi;</b> Rte 3 Box 146, Frankford DE 19945 Certified, 94 98 , Frankford:	302-732-3374
<b>Brown, Ann M.;</b> 25657 S. Parkway Rd, 13A Mobile Gardens, Seaford DE 19973 Certified, 04 05 , Laurel-Mt. Pleasant Charge: Mt. Pleasant	302-262-3227
<b>Bryan, Judy;</b> 29612 Maple Rd MC 58, Lewes DE 19958 Local, 05 , Lewes: Groome	302-684-5107

<b>Bryant, Dan;</b> 24618 Peterkins Rd, Georgetown DE 19947 Local, 04 , Millsboro: Zoar	302-855-9004
<b>Buchler, Brett;</b> RD 4 Box 46-H, Frankford DE 19945 Certified, 99 01 , Ocean View: Mariner's Bethel	302-539-2126
<b>Bundschuh, Alan;</b> 568 Barratt's Chapel Road, Felton DE 19943 Local, 03 , Camden: Whatcoat	302-284-8604
<b>Burbage, Joanne S.;</b> 32 Hidden Meadows Terr, Milford DE 19963 Certified, 00 01 04 , Milford: Avenue	302-422-6152
<b>Burke, Michael G.;</b> 19848 Sea Air Village, Rehoboth DE 19971 Local, 04 , Rehoboth: Epworth	302-227-0846
<b>Burris, Verdie Page;</b> 709 Woolford Street, Seaford DE 19973 Local, 93 96 98 99 , Seaford Charge: John Wesley	302-629-2388
<b>Burton, Ivory Dean;</b> 206 North St, Acadmey Apts, Milford DE 19963 Local, 04 , Milford: St. Paul	302-430-0447
<b>Butler, Thelma;</b> 14687 Russell Road, Bridgeville DE 19933 Certified, 99 00 04 , Ellendale Charge: Ellendale	302-337-7885
<b>Calentine, Raggatha Rain;</b> Rt 5 Box 67, Selbyville DE 19975 Certified, 01 02 03 , Millsboro: Indian Mission	302-436-2492
<b>Callaway, Delema M.;</b> 21110 Callaway Rd, Bridgeville DE 19933 Certified, 91 94 97 00 03 , Seaford: Bethel	302-629-7320
<b>Callaway, Sina H.;</b> 3108 Federalsburg Rd, Bridgeville DE 19933 Certified, 03 04 , Seaford: Bethel	302-337-7128
<b>Campbell, Shemei;</b> 86 Lingo Dr., Dover DE 19901 Certified, 98 00 01 02 04 , Dover: Whatcoat	302-697-9462
<b>Camper, Jeanne L.;</b> 5118 Whiteleysburg Rd, Harrington DE 19952 Local, 98 , Harrington, West: Prospect	302-398-3327
<b>Canastuj, Martin;</b> 62 Clay Road Apt 2, Lewes DE 19958 Local, 00 , Iglesia Metodista Unida Betel:	302-645-2371
<b>Canchanya, Juan;</b> PO Box 652, Georgetown DE 19947 Local, 00 , Iglesia Metodista Unida Betel:	302-856-1309
<b>Cannon, Viola E.;</b> 504 W 7th Street, Laurel DE 19956 Certified, 94 95 96 98 00 01 , Laurel:New Zion	302-875-3657
<b>Cannon, Richard E.;</b> 606 Mulberry St, Milton DE 19968 Certified, 00 01 , Milton-Nassau Charge:Zion	302-684-8081
<b>Carey, Shirley M.;</b> 24 Hunters Mill Rd, Milton DE 19968 Local, 02 , Angola:Conley's	302-226-9000
<b>Carmean, Harold L.;</b> RD # 2 Box 171 B, Georgetown DE 19947 Local, 00 , Georgetown -Grace:Grace	302-620-0775

<b>Carmine, Peggy;</b> 19646 Mulberry Knoll Road, Lewes DE 19958 Certified, 02 02 05 , Angola: Conley's	302-644-2199
<b>Carson, Ann L.;</b> 7 Brooke Haven Drive, Seaford DE 19973 Local, 94 , Seaford: Mt. Olivet	302-629-2408
<b>Carter, Sr., Charles B.;</b> 901 Schoolhouse Lane, Dover DE 19904 Local, 98 , Dover: Whatcoat	302-734-5544
<b>Caswell, Harold L.;</b> 265 Richard Bassett Rd, Dover DE 19904 Certified, 02 04 05 , Camden: Whatcoat	302-734-7875
<b>Cathell, Edward J.;</b> RD 3 Box 172R, Frankford DE 19945 Local, 91 94 98 , Frankford:	302-732-6466
<b>Cephas, Elsie Y.;</b> 22180 Neal Rd, Lincoln DE 19960 Local, 96 , Lincoln: Wesley Chapel	302-422-9439
<b>Chappel, Marjorie J.;</b> PO Box 33 Road 325, Smyrna DE 19977 Certified, 95 98 00 01 04 , Smyrna: Centennial	302-653-2902
<b>Chaski, Jr., Milton S.;</b> 31138 Conley's Chapel Rd, Lewes DE 19958 Certified, 05 05 , Lewes: Groome	302-847-9347
<b>Chipman, Clifford;</b> 1 Wood Duck Way, Georgetown DE 19947 Local, 02 , Blades Charge: Asbury	302-854-6633
<b>Church, David Charles;</b> 11825 Sandy Ridge Dr, Laurel DE 19956 Certified, 05 05 , Laurel: Christ	302-877-0817
<b>Clark, Warner J.;</b> 27705 Crozet Drive, Milton DE 19968 Certified, 92 95 96 01 04 , Ellendale Charge: Ellendale	302-684-5075
<b>Clark, Marilyn;</b> 23255 Peterkins Rd, Georgetown DE 19947 Local, 03 , Georgetown Circuit: St. John's	302-856-3848
<b>Clark, Donna J.;</b> 22390 Jefferson Road, Lincoln DE 19960 Certified, 98 99 00 01 03 05 , Lincoln Charge: Lincoln	302-684-8970
<b>Clark, Carol;</b> 13 Ward Way, Millsboro DE 19966 Local, 02 , Millsboro:Carey's	302-934-5402
<b>Clark, Edward G.;</b> 13 Ward Way, Millsboro DE 19966 Local, 02 , Millsboro:Carey's	302-934-5402
<b>Clark, Bryan;</b> 28152 Layton Davis Rd, Millsboro DE 19966 Certified, 04 05 , Millsboro:Friendship	302-945-1899
<b>Clark, C. Christian;</b> 102 Beachfield Dr, Rehoboth Beach DE 19971 Local, 05 , Rehoboth:Epworth	302-227-8747
<b>Cleeton, Marilyn D.;</b> 110 Creek Bend Rd, Dover DE 19904 Certified, 00 01 03 , Dover:Wesley	302-678-2893
<b>Cleandaniel, Erin;</b> 249 Bay Avenue, Slaughter Beach DE 19963 Local, 04 , Milford:Avenue	302-422-0414

<b>Clendaniel, Rebecca;</b> 249 Bay Ave, Slaughter Beach DE 19963 Local, 04 , Milford: Avenue	302-422-0414
<b>Clifton, Derek R.;</b> 9489 Thirteen Curves Rd, Milford DE 19963 Certified, 97 01 , Lincoln Charge: Slaughter Neck	302-684-1459
<b>Coates, E. Denise;</b> 23056 Slaughter Neck Rd, Lincoln DE 19960 Certified, 90 94 97 00 , Lincoln: Wesley Chapel	302-422-3548
<b>Coates, SR, Patrick T.;</b> 23056 Slaughter Neck Rd, Lincoln DE 19960 Certified, 00 , Lincoln: Wesley Chapel	302-422-3548
<b>Cofield, Debbie;</b> 22 Tamarac Court, Dover DE 19904 Local, 01 , Camden: Whatcoat	302-697-2540
<b>Coker, Anthony;</b> 318 Hardwood Dr, Dover DE 19904 Local, 04 , Hartly:	302-730-4467
<b>Collins, Doris J.;</b> 29551 Colony Drive, Dagsboro DE 19939 Certified, 98 99 00 01 02 04 , Clarksville: St. George's	302-539-9292
<b>Collins, Delores;</b> 1246 Jackson Ditch Rd, Harrington DE 19952 Certified, 03 , Harrington: Asbury	302-398-8151
<b>Collins, Susan S.;</b> 18946 Asketum Branch Rd, Georgetown DE 19947 Certified, 00 01 02 , Millsboro: Hickory Hill	302-934-7545
<b>Collins, Donald T.;</b> RR2 Box 150M, Millsboro DE 19966 Certified, 01 02 , Millsboro: Zoar	302-934-9505
<b>Collins, Darlene;</b> RR 2 Box 126C, Frankford DE 19945 Local, 92 94 96 , Selbyville: Zoar	302-539-5146
<b>Comly Jr., Richard D.;</b> 825 E. Market St., Georgetown DE 19947 Certified, 96 98 01 02 03 05 , Georgetown: Wesley	302-856-3635
<b>Conaway, Kay T.;</b> 6486 W. Denney's Rd, Dover DE 19904 Certified, 00 01 , Camden: Whatcoat	302-674-0868
<b>Cordell, Ruth L.;</b> 32828 Elizabeth Dr, Millsboro DE 19966 Certified, 00 01 02 , Millsboro:Long Neck	302-945-9126
<b>Cordrey, Nancy;</b> 30950 S. Shell Bridge Rd, Laurel DE 19956 Local, 05 , Laurel-Mt. Pleasant Charge:St. George's	302-875-9132
<b>Cordrey, Jacklynn S.;</b> 24 Magnolia Meadows, Millsboro DE 19966 Local, 04 , Millsboro:Grace	302-934-1095
<b>Coxe, Jr., John F.;</b> 4 Chestnut Drive, Millsboro DE 19966 Local, 05 , Fenwick Island:St. Matthew's by the Sea	302-934-1865
<b>Cregger, James;</b> 6 Bookhammer Landing Rd, Lewes DE 19958 Certified, 00 01 , Angola:Conley's	302-945-9502
<b>Crim, Blanche W.;</b> 67 Ann Ave., Dover DE 19904 Certified, 94 95 97 99 01 05 , Dover:Whatcoat	302-736-1973

<b>Cuffee, Celentia</b> ; 107 Allenway, Apt 12, Milford DE 19963 Local, 04 , Milford: St. Paul	302-422-7688
<b>Culotta, Charles R.</b> ; 6 East Clarke St, Milford DE 19963 Certified, 01 02 05 , Milford: Avenue	302-422-9303
<b>Culver, Keith</b> ; 105 River's End Dr, Seaford DE 19973 Local, 95 96 , Seaford: St. John's	302-629-0495
<b>Damaska, Harold L.</b> ; 107 S Winding Brook Dr, Seaford DE 19973 Certified, 00 02 05 , Seaford: St. John's	302-628-9869
<b>Daniels, Maurice W.</b> ; 22921 Slaughter Neck Rd, Lincoln DE 19960 Certified, 94 97 01 , Milford: St. Paul	302-684-0382
<b>Dannreuther, Jean F.</b> ; 24174 Zoar Rd, Georgetown DE 19947 Certified, 00 01 02 04 , Lewes: Groome	302-934-0158
<b>Dare, James C.</b> ; 467 Whitwell Delight Rd, Frederica DE 19946 Local, 00 , Frederica Charge: Saxton	302-335-4595
<b>Davis, Claretta</b> ; 804 N. Washington St., Milford DE 19963 Certified, 91 94 97 00 , Lincoln: Wesley Chapel	302-422-6518
<b>Davis, Robert A.</b> ; 804 N. Washington St., Milford DE 19963 Local, 91 94 97 00 , Lincoln: Wesley Chapel	302-422-6518
<b>Davis, Selina A.</b> ; 101 Market Street, Bridgeville DE 19933 Certified, 00 02 05 , Milford: St. Paul	302-337-0433
<b>Davis, Mary Jane M.</b> ; Box 68, 38 McCabe St., Selbyville DE 19975 Local, 95 96 97 00 , Selbyville: Salem	302-436-5977
<b>de Leon, Sulma</b> ; 1302 Dunbarton Apts, Georgetown DE 19947 Local, 00 , Iglesia Metodista Unida Betel:	302-855-1359
<b>DeLong, Kathy A.</b> ; 26 Oakcrest Drive, Dover DE 19901 Local, 05 , Wyoming:	302-697-8506
<b>Dennis, Shirley O.</b> ; 23535 Dennis Farm Ln, Georgetown DE 19947 Local, 04 , Georgetown Circuit: Bethesda	302-628-3131
<b>Dennis, Everett M.</b> ; R 7 Hudson Rd, Selbyville DE 19975 Certified, 00 , Roxana Charge: Sound	302-436-5571
<b>Deputy, Winona</b> ; 111 East St., Harrington DE 19952 Certified, 91 94 96 98 01 05 , Harrington: Metropolitan	302-398-3868
<b>Derrickson, Jr., John R.</b> ; 976 Spectrum Farms Rd, Felton DE 19943 Certified, 01 02 04 , Felton Charge: Felton	302-284-0619
<b>Dickerson, Jacklynn S.</b> ; PO Box 184, Milford DE 19963 Local, 05 , Milford: Avenue	302-422-8913
<b>Dietrich, George J.</b> ; 26583 Broadkill Rd, Milton DE 19968 Local, 00 04 , Millsboro: Carey's	302-684-3949

<b>Dietze, Christopher J.;</b> 15357 Coastal Hwy, Milton DE 19968 Local, 05 , Milton-Nassau Charge: White's Chapel	302-645-9148
<b>Dill, Susan E.;</b> 81 Pritchett Rd, Milford DE 19963 Local, 05 , Milford: Avenue	302-335-4549
<b>Disharoon, Kimberly;</b> 8022 Cannon Road, Bridgeville DE 19933 Local, 05 , Cannon Charge: Cannon	302-629-7025
<b>Dole, Mel;</b> 15 Mallard Dr, Dagsboro DE 19939 Local, 05 , Clarksville: St. George's	302-539-3851
<b>Donovan, June J.;</b> 3043 Main Street, Frederica DE 19946 Certified, 02 03 , Magnolia Charge: Magnolia	302-335-3500
<b>Dorey, Josephine S.;</b> 22750 Carey's Camp Rd, Millsboro DE 19966 Certified, 97 98 00 02 , Millsboro: Carey's	302-934-7665
<b>Dorey, Patricia;</b> 24609 Sheep Pen Road, Millsboro DE 19966 Certified, 94 97 98 99 00 05 , Millsboro: Zoar	302-934-6962
<b>Dotson, Kristine K.;</b> 1412 Voshell Mill Road, Dover DE 19901 Certified, 99 00 , Wyoming:	302-697-3871
<b>Doughten III, James B.;</b> 4814 Cedar Neck Rd, Milford DE 19963 Certified, 05 , Lincoln Charge: Lincoln	302-422-4083
<b>Downes, Jane M.;</b> 442 Court St., Dover DE 19901 Certified, 91 95 98 01 05 , Dover: Whatcoat	302-734-4461
<b>Downes, John F.;</b> Firemans Rd 37236, Millsboro DE 19966 Local, 05 , Gumboro-Whitesville: Gumboro	302-238-7452
<b>Downs, Clifford H.;</b> 70 Elk Camp Rd, Rehoboth Beach DE 19971 Certified, 98 00 02 , Lewes: Bethel	302-645-0462
<b>Droddy, Kenneth W.;</b> 16934 Staytonville Rd, Lincoln DE 19960 Certified, 98 04 , Ellendale Charge: Ellendale	302-422-4845
<b>Drummond, Richard L.;</b> 804 West Ivy Dr., Seaford DE 19973 Certified, 93 97 01 04 , Seaford: Mt. Olivet	302-629-7861
<b>Duffin, Barbara;</b> 1317 Barratt's Chapel Rd, Felton DE 19943 Certified, 99 00 01 02 04 , Felton Charge: Felton	302-284-0176
<b>Duffy, Bruce K.;</b> 35691 Wolfeneck Road, Rehoboth DE 19971 Certified, 99 00 02 05 , Lewes Charge: Mt. Pleasant	302-645-5574
<b>Duffy, Sallie M.;</b> 35691 Wolfeneck Road, Rehoboth DE 19971 Certified, 02 03 , Lewes Charge: Mt. Pleasant	302-645-5574
<b>Dunn, Betty;</b> 33099 Grape Vine Ct, Lewes DE 19958 Certified, 92 94 96 99 01 02 04 04 05, Lewes: Groome	302-645-9258
<b>Dyer, Lynne L.;</b> 417 Fieldbrook Drive, Magnolia DE 19962 Certified, 01 02 03 , Dover: Whatcoat	302-698-9186

<b>Eckler, Brandi Nicole;</b> 27124 Skipjack Drive, Millsboro DE 19966 Certified, 02 03 , Millsboro: Long Neck	302-945-7667
<b>Elliott, Sherilyn;</b> 16041 Sycamore Road, Laurel DE 19956 Local, 03 , Iglesia Metodista Unida Betel:	302-875-5432
<b>Ellis, B. J.;</b> 25454 Butler Mill Drive, Seaford DE 19973 Certified, 03 04 05 , Seaford: Wesley	302-628-0303
<b>Ellis, Stephen K.;</b> 24554 Butler Mill Drive, Seaford DE 19973 Certified, 01 02 03 , Seaford: Wesley	302-628-0303
<b>Elzey, Dannora;</b> 311 W 8th St, Laurel DE 19956 Certified, 99 00 01 02 , Laurel: New Zion	302-875-7085
<b>Elzey, Sharon M.;</b> Rt. 8 Box 16, Millsboro DE 19966 Certified, 00 02 , Millsboro: Friendship	302-934-9027
<b>English, Janet O.;</b> 5531 Sharptown Rd., Rhodesdale MD 21659 Certified, 98 00 02 03 , Seaford-Reliance: Gethsemane	410-883-3812
<b>Ennis, Richard E.;</b> 351 Sunnyside Drive, Smyrna DE 19977 Certified, 94 96 98 99 02 , Camden: Whatcoat	302-653-6765
<b>Evans, Eretheia H.;</b> 14744 Sussex Hwy, Bridgeville DE 19933 Certified, 92 93 94 97 98 01 02 02, Bridgeville Charge: Trinity	302-337-8414
<b>Everline, Louis P.;</b> 2869 Matts Road, Seaford DE 19973 Certified, 00 02 03 , Seaford-Reliance: Gethsemane	302-629-8597
<b>Fasulo, Rich;</b> 11 South Main St, Magnolia DE 19962 Local, 03 , Magnolia Charge: Magnolia	302-335-0731
<b>Faulkner, Joseph A.;</b> 2 Bay Dr., Lewes DE 19958 Certified, 95 96 98 01 , Lewes: Groome	302-945-8414
<b>Fennell, Geneva P.;</b> 616 Fairview Ave., Dover DE 19904 Certified, 94 96 98 00 03 05 , Dover: Whatcoat	302-674-2866
<b>Ferebee, Victoria;</b> RT 2 Box 6, Selbyville DE 19975 Certified, 92 94 96 03 , Selbyville:Zoar	302-539-8362
<b>Finner, Brian;</b> 69 Railway Avenue, Millville DE 19970 Local, 02 , Millville:	302-537-2991
<b>Fisher, Donald M.;</b> 502 Crestview Dr, Milford DE 19963 Certified, 01 03 , Milford: Avenue	302-422-7032
<b>Fisher, Patricia M.;</b> 502 Crestview Dr, Milford DE 19963 Local, 05 , Milford: Avenue	302-422-7032
<b>Fisher, Georgeianna;</b> 1201 N. Harrison St., Apt 1103, Wilmington DE 19806 Local, 05 , Millsboro: Long Neck	302-622-8029
<b>Fisher, Peggy;</b> 27133 Williams Avenue, Seaford DE 19973 Certified, 99 03 , Seaford: Mt. Olivet	302-629-0904



<b>Fisher, Jr., George W.;</b> 43 Acadia Place, Dover DE 19901 Local, 02 , Millsboro: Friendship	302-735-8706
<b>Fitzgerald, John;</b> 8283 DuPont Blvd, Lincoln DE 19960 Local, 99 , Lincoln Charge: Lincoln	302-422-9145
<b>Fleetwood, Linett;</b> P O Box 1006, Georgetown DE 19947 Local, 01 , Georgetown -Grace: Grace	302-856-7209
<b>Flexer, Barbara K.;</b> 607 Bayard Ave, Rehoboth Beach DE 19971 Local, 02 , Lewes: Bethel	302-226-9767
<b>Fountain, Gwendolyn M.;</b> 608 Truitt Ave. Ext., Milford DE 19963 Certified, 91 93 96 98 02 , Milford: St. Paul	302-422-6879
<b>Frallic, Preston E.;</b> 28 Rodney St, Seaford DE 19973 Local, 04 , Seaford-Reliance: Gethsemane	302-629-2205
<b>Freeman, Augustine;</b> 18 East Peach St., Camden DE 19934 Certified, 92 95 98 01 04 , Dover: Whatcoat	302-697-6620
<b>Freidel, John W.;</b> 357 Kesselring Avenue, Dover DE 19904 Local, 01 , Wyoming:	302-674-2401
<b>Frye, Debra J.;</b> P O Box 398, Little Creek DE 19961 Local, 02 , Magnolia: Little Creek	302-734-1263
<b>Gaines, John L.;</b> 2771 McKee Rd, P O Box 77, Cheswold DE 19936 Certified, 90 93 94 96 00 02 04, Cheswold Charge: Immanuel Union	302-734-8991
<b>George, Dorothy L.;</b> 1751 Hartly Road, Hartly DE 19953 Local, 96 99 96 00 , Dover: Whatcoat	302-492-3530
<b>Gibbs, Machel L.;</b> Rt 1 Box 96-B, Frankford DE 19945 Certified, 04 05 , Clarksville: Union Wesley	302-537-9648
<b>Gibbs, Norma S.;</b> Brack St 24179, Georgetown DE 19947 Certified, 95 97 00 01 02 , Clarksville: Union Wesley	302-945-6358
<b>Gibson, Matthew;</b> 1782 Darling Farm Rd, Camden DE 19934 Local, 01 , Woodside:	302-492-3797
<b>Gibson, Rebecca Ann;</b> 1782 Darling Farm Rd, Camden DE 19934 Local, 01 , Woodside:	302-492-3797
<b>Gilbert, Michael;</b> 4 Woodland Station, Seaford DE 19973 Local, 01 , Seaford:St. John's	302-628-3065
<b>Givens, Sherri;</b> 28991 Seaford Rd, Laurel DE 19956 Local, 99 , Bethel Charge:Mt. Zion	302-875-2126
<b>Givens, Frances L.;</b> 22949 Concord Pond Rd, Seaford DE 19973 Local, 93 98 00 , Seaford:Concord	302-629-2659
<b>Glenn, Warren D.;</b> 307 Mimosa Avenue, Dover DE 19904 Certified, 98 00 01 04 , Camden:Whatcoat	302-674-4891

<b>Gober, Aubrey B.</b> (Wayne); 22380 Three Street, Lincoln DE 19960 Certified, 97 01 05 , Lincoln Charge: Slaughter Neck	302-422-5151
<b>Goldberg, Barney</b> ; 26637 Carlisle Drive, Millsboro DE 19966 Certified, 99 00 03 , Millsboro: Zoar	302-934-7007
<b>Goldberg, Mary Catherine</b> ; 26637 Carlisle Dr, Millsboro DE 19966 Certified, 99 03 , Millsboro: Zoar	302-934-7007
<b>Gooch, Betty M.</b> ; 603 Mulberry Street, Milton DE 19968 Certified, 00 01 02 , Lewes Charge: Israel	302-684-3390
<b>Gooch, Ralph P.</b> ; 603 Mulberry Street, Milton DE 19968 Certified, 98 00 01 02 , Lewes Charge: Israel	302-684-3390
<b>Gooch, Louise M.</b> ; PO Box 317, Lewes DE 19958 Certified, 92 94 95 96 97 98 00 02 05, Lewes Charge: St. Paul	302-645-6416
<b>Goodwin, Arthur C</b> ; 320 Bayfront Drive, Ocean View DE 19970 Certified, 02 03 04 05 , Clarksville: St. George's	302-537-2218
<b>Gordy, Ianus M.</b> ; 1072 Wheatleys Pond Rd, Smyrna DE 19977 Certified, 92 93 00 02 05 , Dover: Whatcoat	302-653-6518
<b>Gourley, Dennis L.</b> ; 1227 Victory Chapel Rd., Dover DE 19904 Certified, 90 93 96 00 02 , Cheswold Charge: Immanuel Union	302-678-9707
<b>Gourley, Yvonne L.</b> ; 1227 Victory Chapel Rd., Dover DE 19904 Certified, 97 00 02 , Cheswold Charge: Immanuel Union	302-678-9707
<b>Grabowski, Linda</b> ; 14 West Clarke Avenue, Milford DE 19963 Certified, 02 03 05 , Milford: Calvary	302-422-6002
<b>Gray, Irene B.</b> ; 26246 Governor Stockley Rd, Georgetown DE 19947 Local, 04 , Georgetown Circuit: Bethesda	302-856-7566
<b>Gray, Benjamin J.</b> ; 8650 Third St, Lincoln DE 19960 Local, 04 , Lincoln Charge:	302-422-7204
<b>Gray, Suellen</b> ; 3455 Henry Cowgill Rd, Camden DE 19934 Certified, 01 05 , Woodside:	302-697-3878
<b>Griffin, Sheila McDowell</b> ; 801 Lincoln St, Dover DE 19904 Certified, 98 99 01 03 04 , Dover:Whatcoat	302-734-9559
<b>Griffin, Steve</b> ; 17038 Staytonville Rd, Lincoln DE 19960 Certified, 03 04 , Milford:Calvary	302-430-3876
<b>Grise, G. Carey</b> ; 103 Pebble Drive, Dagsboro DE 19939 Local, 02 , Millsboro:Hickory Hill	302-984-8650
<b>Grose, Nila</b> ; RR 7 Box 6414, Selbyville DE 19975 Local, 05 , Clarksville:St. George's	302-436-6377
<b>Gross, Phyllis A.</b> ; 16381 Arvey Rd, Laurel DE 19956 Local, 05 , Laurel-Mt. Pleasant Charge:St. George's	302-875-7590

<b>Haldeman, Maureen;</b> 20 Pear Tree Lane, Harrington DE 19952 Local, 03 , Harrington, West: Prospect	302-398-4565
<b>Hall, Herbert;</b> 29152 Cordrey Rd, Millsboro DE 19966 Certified, 02 04 , Millsboro: Friendship	302-945-2992
<b>Halling, Robert A.;</b> 6495 Airport Road, Laurel DE 19956 Certified, 04 05 , Bethel Charge: Portsville	302-875-9558
<b>Hameed, Sahirah;</b> 11 Periwinkle Court, Dover DE 19904 Certified, 98 99 00 01 02 , Dover: Whatcoat	302-734-4316
<b>Hamilton, Sr., Franklin D.;</b> 37106 Brittingham Rd, Delmar DE 19940 Certified, 02 02 , Laurel: St. Paul's	302-846-2425
<b>Hamm, Kenneth N.;</b> 127 N. School Lane, Smyrna DE 19977 Certified, 95 96 98 00 01 03 04, Cheswold Charge: Cheswold	302-653-4209
<b>Hammond-Carter, Anna B.;</b> 13 School Street, Houston DE 19954 Certified, 03 04 , Dover: Whatcoat	302-422-2212
<b>Handy, Gloria;</b> PO 341, Selbyville DE 19975 Local, 00 , Selbyville: Zoar	302-436-8107
<b>Hansen, Jennie A.;</b> P O Box 735, Lewes DE 19958 Certified, 00 01 04 05 , Lewes: Groome	302-644-2758
<b>Hanson, Barbara A.;</b> 4512 Vernon Road, Harrington DE 19952 Certified, 92 95 03 , Harrington, West: Prospect	(303) 398-3553
<b>Harcum, Kathryn T.;</b> 22844 Blaxom School Rd, Seaford DE 19973 Local, 95 96 97 00 , Selbyville: Salem	302-629-5107
<b>Hardesty, Grace;</b> 1502 Rising Sun Rd, Camden DE 19934 Certified, 03 04 , Magnolia: Magnolia	302-697-0107
<b>Hardin, B. J.;</b> 8 East 2nd Street, Blades DE 19973 Certified, 91 94 97 98 01 03 , Blades Charge: Blades	302-629-9409
<b>Hargett, Jennie M.;</b> P O Box 711, Millsboro DE 19966 Certified, 99 02 05 , Millsboro: Friendship	302-934-8976
<b>Harkness, Kenneth;</b> 309 E. State St, Millsboro DE 19966 Local, 00 , Millsboro: Grace	302-934-5012
<b>Harmon, Sr., Waymon E.;</b> 4108-A Hwy #1, Rehoboth DE 19971 Certified, 02 03 , Lewes Charge: Mt. Pleasant	302-227-2881
<b>Harris, Agnes;</b> 33 Oakmont Drive, Dover DE 19904 Certified, 91 94 97 99 05 , Dover: Whatcoat	302-647-4790
<b>Harris, Roslyn D.;</b> 22939 Slaughter Neck Rd, Lincoln DE 19960 Certified, 91 93 94 02 , Lincoln: Wesley Chapel	302-684-3187
<b>Harris, Claudia L.;</b> 14945 Staytonville Road, Lincoln DE 19960 Local, 03 , Millford: St. Paul	302-424-4253

<b>Harris, Boe;</b> 921 N. Atlanta Circle, Seaford DE 19973 Certified, 03 04 , Seaford: St. John's	302-628-1547
<b>Harris Sr., James N.;</b> 22939 Slaughter Neck Rd, Lincoln DE 19960 Certified, 97 02 , Lincoln: Wesley Chapel	302-684-3187
<b>Harrison, Chester G.;</b> 7450 Rivershore Drive, Seaford DE 19973 Certified, 98 01 04 , Seaford: Mt. Olivet	302-629-2264
<b>Hart, Joan M. Pianka;</b> 32516 Holly Oak Drive, Laurel DE 19956 Certified, 98 00 04 , Seaford: Concord	302-875-0466
<b>Hashagen, Jacqueline;</b> 603 West Locust St, Seaford DE 19973 Certified, 01 05 , Seaford: Mt. Olivet	302-629-5733
<b>Hastings, Patsy;</b> 8696 Bacons Road, Laurel DE 19956 Certified, 98 99 00 01 02 03 , Laurel-Mt. Pleasant: Mt. Pleasant	302-875-5003
<b>Hastings, Harvey;</b> 25 Sunset Lane, Milford DE 19963 Local, 05 , Lincoln Charge: Lincoln	302-422-7452
<b>Hawpe, Elaine D.;</b> 33 Rickards Lane, Camden DE 19934 Local, 05 , Camden: Whatcoat	302-697-7235
<b>Helm, Jane T.;</b> 128 W. Pine St, Apt 3, Georgetown DE 19947 Local, 94 97 00 , Georgetown: Grace	302-856-7556
<b>Hendricks, Franklin W.;</b> 5732 Milford Harrington Hwy, Harrington DE 19952 Certified, 95 97 00 05 , Harrington: Asbury	302-398-4619
<b>Henry, Kimberly R.;</b> 24 Spruce Ct., Smyrna DE 19977 Local, 05 , Smyrna: Centennial	302-853-4318
<b>Higgins, Timothy;</b> 512 Barley Dr, Wyoming DE 19934 Local, 05 , Wyoming:	302-698-1512
<b>Hinckley, Kenneth;</b> 14 Rivers End Dr., Seaford DE 19973 Certified, 99 00 02 04 , Bridgeville: Union	302-629-0143
<b>Hitchens, Gerald L.;</b> 22338 Gravel Hill Rd, Georgetown DE 19947 Certified, 92 95 96 99 03 , Georgetown Circuit:St. John's	302-856-7823
<b>Hitchens, Ellen;</b> 69 Railway Rd, Millville DE 19970 Local, 04 , Millville:	302-539-6666
<b>Hodges, Christopher J.;</b> 24240 Gravel Hill Rd, Georgetown DE 19947 Local, 03 , Millsboro:Long Neck	302-934-0133
<b>Holland, Bessie L.;</b> 6474 Epworth Church Rd, Bridgeville DE 19933 Certified, 94 97 02 , Bridgeville Charge:Trinity	302-337-0266
<b>Hollingsworth, Reba R.;</b> 13 Taylor Drive, Dover DE 19904 Certified, 01 02 , Dover:Whatcoat	302-734-5211
<b>Holmes, Theresa C.;</b> 715 N. Church St., Milford DE 19963 Certified, 92 95 97 00 03 , Lincoln:Wesley Chapel	302-422-9029

<b>Hooper, Tami</b> ; RR4 Box 230-4, Frankford DE 19945 Certified, 99 00 02 , Millsboro: Hickory Hill	302-436-8765
<b>Horsey, Jamelle</b> ; 515 Center St, Laurel DE 19956 Local, 05 , Laurel: Centenary	302-875-8177
<b>Horsey Jr., William R.</b> ; 8212 Calhoun Road, Milford DE 19963 Certified, 00 02 04 05 , Harrington: Metropolitan	302-422-8753
<b>Horvat-Williams, Carolyn M.</b> ; 3710 Williamsville Rd, Houston DE 19954 Certified, 01 03 , Milford: Avenue	302-422-4861
<b>Howard, Kayla</b> ; 6 Forest Creek Road, Dover DE 19904 Local, 02 , Dover: Whatcoat	302-735-9636
<b>Howard, Jerald</b> ; 707 Seabury Avenue, Milford DE 19963 Local, 04 , Milford: Calvary	302-422-0838
<b>Hudson, Robert L.</b> ; 33371 Horsey Church Rd, Laurel DE 19956 Certified, 97 98 00 03 , Bethel Charge: Portsville	302-875-2341
<b>Hudson, Rick</b> ; 3418 Savannah Rd, Dover DE 19901 Local, 03 , Magnolia Charge: Roby	302-736-9771
<b>Hudson, Adrian (Sprig)</b> ; 120 William Drive, Millsboro DE 19966 Certified, 00 02 , Millsboro: Long Neck	302-945-8670
<b>Hudson, George R.</b> ; RD 2 Box 105, Frankford DE 19945 Certified, 00 01 02 , Roxana Charge: Sound	302-436-9519
<b>Hudson, William B.</b> ; RT 7 Box 86D, Selbyville DE 19975 Certified, 91 94 96 02 , Selbyville: Zoar	302-436-5779
<b>Huffman, Thresa</b> ; 148A Norwood St, Rehoboth Beach DE 19971 Certified, 95 96 97 98 99 03 , Millsboro: Friendship	302-227-0856
<b>Hurd, Amanda H.</b> ; 17503 Kingston Drive, Milford DE 19963 Local, 03 , Milford: Avenue	302-422-0499
<b>Hurd, Wayne</b> ; 17503 Kingston Drive, Milford DE 19963 Certified, 03 04 , Milford: Avenue	302-422-0499
<b>Hurd, Virginia</b> ; 443 Crickett Hollow Lane, Milford DE 19963 Certified, 94 96 98 01 04 , Milford: Calvary	302-422-6748
<b>Hutchins, Eleanor V.</b> ; 410 Eagle Nest Dr, Camden DE 19934 Certified, 02 04 04 , Camden: Whatcoat	302-697-7033
<b>Hylar, Briana C</b> ; 115 Ponderosa Dr, Magnolia DE 19962 Local, 05 , Magnolia: Magnolia	302-697-7315
<b>Hylar, Linda M.</b> ; 115 Ponderosa Dr, Magnolia DE 19962 Local, 05 , Magnolia: Magnolia	302-697-7315
<b>Ingraham, Loretta</b> ; 418 N. Governors Ave Apt E, Dover DE 19904 Local, 02 03 , Dover: Whatcoat	302-734-5876

<b>Jackson, Earl L.;</b> 28379 Layton Davis Rd, Millsboro DE 19966 Local, 05 , Millsboro: Friendship	302-945-9451
<b>Jackson, Barbara C.;</b> Route 4 Box 170D, Millsboro DE 19966 Local, 01 , Millsboro: Indian Mission	302-945-0101
<b>James, Paul E.;</b> 10197 Hastings Lane, Delmar DE 19940 Local, 04 , Laurel-Mt. Pleasant: King's	302-846-2292
<b>James, Sr., Jason L.;</b> 1 Games Dr, Milford DE 19963 Local, 03 , Milford: St. Paul	302-422-2825
<b>Jenner, Theresa;</b> 210 West Cook Avenue, Smyrna DE 19977 Local, 05 , Smyrna: Asbury	302-653-0460
<b>Jennys, Harold;</b> 16 Voshell Mill Road, Dover DE 19904 Local, 00 , Camden: Whatcoat	302-697-7434
<b>Jerread, Karen S.;</b> 742 Magnolia Drive, Seaford DE 19973 Certified, 01 , Cannon Charge: Cannon	302-629-8766
<b>Jestice, Laurence E.;</b> 14521 Laurel Road, Laurel DE 19956 Certified, 91 93 95 96 01 03 , Laurel: Trinity	302-875-3316
<b>Johnson, Amy M.;</b> Rte 1 Box 94, Frankford DE 19945 Certified, 00 02 , Clarksville: Union Wesley	302-539-3793
<b>Johnson, Curtis L.;</b> 209 Milton-Ellendale Hwy, Milton DE 19968 Certified, 97 98 99 02 , Seaford Charge: John Wesley	302-684-4370
<b>Jones, Arelene;</b> 8890 Bethel Rd, Willards MD 21874 Certified, 99 00 01 , Gumboro-Whitesville: Bethel	410-835-8287
<b>Jordan, Roland D.;</b> 800 Park Dr, Seaford DE 19973 Certified, 00 02 04 , Seaford: St. John's	302-629-6088
<b>Joseph, Charles A.;</b> 9 Bay Breeze Dr, Lewes DE 19958 Certified, 03 04 05 , Lewes: Bethel	302-645-4658
<b>Joseph, Marylu G.;</b> 219 S. Spinnaker Lane, Milton DE 19968 Local, 02 , Milton:Goshen	302-684-1004
<b>Joseph, Frederick L.;</b> 419 Williamsville Rd, Houston DE 19954 Local, 04 , Harrington, West:Prospect	302-398-3538
<b>Juskiewicz, Linda;</b> 9716 Nanticoke Circle, Seaford DE 19973 Local, 99 , Seaford:Mt. Olivet	302-629-7195
<b>Keesey, David E.;</b> 34944 Holly Drive, Lewes DE 19958 Certified, 99 03 , Millsboro:Long Neck	302-945-2511
<b>Kichline, Robert W.;</b> 304 Nancy Street, Georgetown DE 19947 Certified, 02 03 , Georgetown:Wesley	302-856-3734
<b>Kilgoe, Fred;</b> 9212 Easter Lane, Seaford DE 19973 Local, 98 99 , Seaford Charge:John Wesley	302-629-5695

<b>Killmon, Garry;</b> 5432 Scotts Store Rd, Bridgeville DE 19933 Local, 04 , Greenwood Charge:	302-349-4944
<b>King, Matthew G.;</b> 30833 Phillips Branch Rd, Millsboro DE 19966 Local, 01 , Millsboro: Long Neck	302-947-0336
<b>Knotts, Meghan;</b> 143 Collins Farm Rd, Harrington DE 19952 Local, 04 , Harrington: Asbury	302-398-8147
<b>Kouts, Careen;</b> 28047 Woodland Rd, Seaford DE 19973 Local, 0 , Seaford: Woodland	302-629-0296
<b>LaFazia, Gregory F.;</b> 501 S. Central Avenue, Laurel DE 19956 Certified, 01 02 , Laurel: Centenary	302-875-9429
<b>Lambertson, Dennis;</b> 2578 Central Church Rd, Dover DE 19904 Local, 01 , Cheswold Charge: Cheswold	302-734-5183
<b>Lambertson, Jennifer;</b> 2578 Central Church Rd, Dover DE 19904 Certified, 01 04 , Cheswold Charge: Cheswold	302-734-5183
<b>Lambertson, Sherry;</b> 2578 Central Church Rd, Dover DE 19904 Certified, 01 04 05 , Cheswold Charge: Cheswold	302-734-5183
<b>Lane, Robert;</b> 3740 S. State St, Camden DE 19934 Local, 03 , Magnolia Charge: Magnolia	302-697-7558
<b>Lane, Richard E.;</b> 107 Gemini Lane, Milton DE 19968 Local, 04 , Millsboro: Indian Mission	302-684-0785
<b>Lawrence, James;</b> 24584 Dupont Blvd, Georgetown DE 19947 Local, 04 , Dagsboro: Bethel	302-856-3819
<b>Lear, Sr., N. Joe;</b> 616 Cedarwood Avenue, Milford DE 19963 Local, 00 , Milford: Avenue	302-422-6204
<b>LeCates, Sandra;</b> 9620 Berry Drive, Seaford DE 19973 Certified, 99 00 01 , Laurel: Trinity	
<b>LeCates, Jeffrey A.;</b> PO Box 191, Cheswold DE 19936 Local, 01 , Milton-Nassau Charge:White's Chapel	302-734-5118
<b>LeCates Sr., Everett L.;</b> 18426 Phillips Hill Rd, Laurel DE 19956 Certified, 99 00 01 , Laurel:Trinity	302-856-1506
<b>Leister, William;</b> 236 Cambridge Rd, Camden DE 19934 Certified, 00 01 03 , Camden:Whatcoat	302-697-3163
<b>Lewis, Julie A.;</b> 108 E. 6th St, Laurel DE 19956 Local, 03 , Laurel:Christ	302-875-4741
<b>Lewis, Linda A.;</b> 5 Linstone Lane #212, Milford DE 19966 Local, 05 , Milford:St. Paul	302-422-4586
<b>Lewis, Ruth Ann;</b> Rte 1 Box 81C, Dagsboro DE 19939 Certified, 00 01 , Millsboro:Hickory Hill	302-934-8422

<b>Lind, Christopher M.;</b> 203 N. Front St, Georgetown DE 19947 Local, 00 , Georgetown: Grace	302-856-1488
<b>Little, June F.;</b> 6888 Milford Harrington Hwy, Harrington DE 19952 Certified, 91 93 95 96 98 00 01 03, Magnolia Charge: Little Creek	302-398-0459
<b>Lofland, Pearl;</b> 28421 Kinder Rd., Federalsburg MD 21632 Certified, 91 94 95 97 02 04 , Bridgeville Charge: Bethel	410-754-9956
<b>Logan, John E.;</b> 302 Lakeview Avenue, Milford DE 19963 Certified, 04 05 , Milford: Avenue	302-424-2191
<b>Long, Jane A.;</b> 12075 Coachmen Lane, Delmar DE 19940 Local, 03 , Laurel-Mt. Pleasant Charge: Mt. Pleasant	302-846-2694
<b>Longshore, Louise R.;</b> 62 Richard Blvd, Dover DE 19904 Certified, 95 96 97 99 01 02 05, Dover: Whatcoat	302-736-1707
<b>Lort, Richard D.;</b> Rte 7 Box 101A, Selbyville DE 19975 Certified, 97 00 05 , Selbyville: Salem	302-436-8885
<b>Lovelace, David;</b> 22983 Lakeview Rd, Millsboro DE 19966 Local, 04 , Millsboro: Long Neck	302-934-5559
<b>MacPhail, Brian R.;</b> 944 McDowell Dr, Dover DE 19901 Certified, 02 03 , Magnolia Charge: Magnolia	302-335-5250
<b>Maebly, Charles Donald;</b> P O Box 1295, Ocean View DE 19970 Certified, 00 01 02 04 , Millville:	302-537-1674
<b>Majors, Rick;</b> 542 Clayton Blvd, Smyrna DE 19977 Local, 05 , Clayton Charge: Ewell-St. Pauls	302-653-6891
<b>Manlove, Laurence;</b> 6190 Grist Lane, Seaford DE 19973 Local, 99 , Seaford: Mt. Olivet	302-629-6461
<b>Manna, John;</b> 17164 Webbs Rd, Ellendale DE 19941 Local, 05 , Ellendale Charge: Ellendale	302-422-0218
<b>Marine, Brittany;</b> 874 Smyrna Landing Road, Smyrna DE 19977 Certified, 01 , Bethel Charge: Bethel	302-659-3616
<b>Marine, Kevin;</b> 874 Smyrna Landing Road, Smyrna DE 19977 Certified, 01 , Bethel Charge: Bethel	302-659-3616
<b>Marine, Suzette;</b> 874 Smyrna Landing Road, Smyrna DE 19977 Certified, 01 , Bethel Charge: Bethel	302-659-3616
<b>Martin, Cenith C.;</b> P O Box 348, 80 Blanton Dr, Cheswold DE 19936 Certified, 01 01 02 , Smyrna: Centennial	302-678-2821
<b>Martz, Yvonne L.;</b> 1 Futcher Dr., Rehoboth Beach DE 19971 Certified, 94 98 01 03 , Lewes: Groome	302-227-2041
<b>Marvel, Charles C.;</b> 30325 West Beach Rd, Dagsboro DE 19939 Local, 01 , Clarksville: St. George's	302-539-7497



<b>Marvel, John R.;</b> 402 Elizabeth St, Georgetown DE 19947 Local, 00 , Georgetown -Grace: Grace	302-856-3755
<b>Marvel, James L.;</b> 24267 Shortly Road, Georgetown DE 19947 Certified, 91 93 95 96 00 03 , Georgetown Circuit: Bethesda	302-856-7268
<b>Marvel, Edwina;</b> RD 2 174A, Dagsboro DE 19939 Local, 04 , Millville:	302-537-2414
<b>Mason, Howard J.;</b> 406 Shipley St, Seaford DE 19973 Certified, 91 93 94 97 99 01 03 04 05, Seaford: Mt. Olivet	302-629-8141
<b>Mason, Susan J.;</b> 406 Shipley St, Seaford DE 19973 Certified, 98 01 03 04 05 , Seaford: Mt. Olivet	302-629-8141
<b>Massey, Elizabeth;</b> 4591 N. Dupont Hwy., Dover DE 19901 Certified, 95 96 97 98 02 03 , Dover: Whatcoat	302-674-2807
<b>Mattox, Beverly A.;</b> 47 Sandpiper Lane, Selbyville DE 19975 Local, 05 , Roxana Charge: Sound	302-436-2634
<b>Maul, Kalonna D.;</b> 26033 Morris Mill Rd, Millsboro DE 19966 Certified, 02 03 , Lewes Charge: Mt. Pleasant	302-934-0604
<b>Maul, Karen;</b> 26033 Morris Mill Rd, Millsboro DE 19966 Certified, 02 03 , Lewes Charge: Mt. Pleasant	302-934-0604
<b>Maul, Jr., E. Edward;</b> 5 Pembroke Road, Lewes DE 19958 Local, 00 , Lewes: Bethel	302-645-8600
<b>McClung, Harry Ray;</b> 24309 Wiley Branch Rd, Millsboro DE 19966 Local, 99 , Millsboro: Hickory Hill	302-934-8560
<b>McClung, Luray;</b> 24309 Wiley Branch Rd, Millsboro DE 19966 Certified, 99 03 , Millsboro: Hickory Hill	302-934-8560
<b>McDougall Sr., Thomas L.;</b> 18572 Whaley's Corner Rd, Georgetown DE 19947 Certified, 97 00 02 , Georgetown: Wesley	302-856-2938
<b>McDowell, Nicole;</b> 801 Lincoln St, Dover DE 19904 Local, 04 , Dover:Whatcoat	302-734-9559
<b>McIlvain, Bonnie L.;</b> 26564 Carpenter Road, Milton DE 19968 Certified, 00 01 04 , Millsboro:Carey's	302-684-4213
<b>McIlvain Jr., William R.;</b> 26564 Carpenter Rd, Milton DE 19968 Certified, 97 01 04 , Millsboro:Carey's	302-684-4213
<b>McKain, Michael;</b> 4793 Irish Hill Road, Magnolia DE 19962 Certified, 98 00 , Magnolia Charge:Magnolia	302-335-3144
<b>McMasters, Todd M.;</b> 9743 Loblolly Ave, Laurel DE 19956 Local, 05 , Laurel:Centenary	302-875-4518
<b>McMillan, Monica;</b> PO Box 479, Camden DE 10034 Certified, 01 , Woodside:	302-678-0954

<b>McNatt, Bonita R.;</b> 1341 Alley Mill Road, Clayton DE 19938 Certified, 90 95 96 00 02 05 , Cheswold: Immanuel Union	302-659-0556
<b>Mears, Connie;</b> 21595 Paradise Rd, Georgetown DE 19947 Certified, 99 00 02 03 , Georgetown Circuit: Providence	302-856-3864
<b>Mears, Mary E.;</b> 26180 Shortly Rd, Georgetown DE 19947 Certified, 00 01 02 03 , Georgetown Circuit: Providence	302-856-2677
<b>Melson, Margaret;</b> 120 E. Quail Trail, Lewes DE 19958 Local, 05 , Lewes: Groome	302-644-1770
<b>Menden, Gary A.;</b> 1173 Buffalo Road, Frederica DE 19946 Certified, 00 03 04 , Magnolia Charge: Magnolia	302-335-4825
<b>Merrick, Katie;</b> RD 3 Box 226B, Laurel DE 19956 Local, 00 , Bethel Charge: Bethel	302-875-2117
<b>Merrick, Michael;</b> 200 Sandy Beach Drive, Dagsboro DE 19939 Certified, 00 01 , Bethel Charge: Bethel	302-875-2117
<b>Messick, Jr., L. Allen;</b> 20770 Bucks Branch Rd, Seaford DE 19973 Certified, 03 04 , Seaford: Wesley	302-629-8210
<b>Mifflin, Jeanette;</b> 22875 Slaughter Neck Rd, Lincoln DE 19960 Certified, 99 02 , Lincoln: Wesley Chapel	302-684-8922
<b>Miller, M. Jean;</b> 310 Dorman Street, Harrington DE 19952 Certified, 92 95 98 01 04 , Harrington, West: Prospect	302-398-4660
<b>Miller, Anna Lee;</b> P O Box 2, 4583 Deep Grass Ln, Houston DE 19954 Local, 04 , Houston:	302-422-8975
<b>Miller, Brandon C.;</b> 27701 Woodland Rd, Seaford DE 19973 Local, 01 , Seaford: Woodland	302-629-8775
<b>Miller, Andrea;</b> 631 Nault Road, Dover DE 19904 Certified, 04 05 , Woodside:	302-678-2021
<b>Miller, Teresa;</b> 631 Nault Road, Dover DE 19904 Certified, 01 04 , Woodside:	302-678-2911
<b>Milliken, David L.;</b> 26356 Old Carriage Road, Seaford DE 19973 Certified, 00 03 , Seaford-Reliance:Gethsemane	302-629-5673
<b>Milliken, Karen;</b> 26356 Old Carriage Road, Seaford DE 19973 Local, 03 , Seaford-Reliance:Gethsemane	302-629-5673
<b>Millman Jr., Howard E.;</b> 16753 Coastal Hwy, Lewes DE 19958 Certified, 91 94 97 00 04 , Milton-Nassau: White's Chapel	302-645-8098
<b>Mills, Etta;</b> 4927 Mills Road, Milford DE 19963 Certified, 96 98 99 01 , Lincoln Charge:Lincoln	302-422-5752
<b>Mills, Eugene D.;</b> 4927 Mills Road, Milford DE 19963 Certified, 01 04 , Lincoln Charge:Lincoln	302-422-5752

<b>Mitchell, John B.;</b> RD 1 Box 73B, Dagsboro DE 19939 Local, 05 , Dagsboro: Bethel	302-732-3089
<b>Mitchell, Beverly W.;</b> 30350 Mumford Rd, Millsboro DE 19966 Certified, 99 02 , Millsboro: Hickory Hill	302-934-9538
<b>Mitchell, Janet;</b> 20773 Atlanta Rd, Seaford DE 19973 Certified, 01 03 05 , Seaford: Wesley	302-629-6325
<b>Mitchell Hocker, Carey;</b> 547 Atlantic Avenue, Millville DE 19967 Local, 99 , Millsboro: Hickory Hill	302-539-3022
<b>Mock, Robert M.;</b> 459 Cypress Branch Rd, Magnolia DE 19962 Certified, 00 02 , Magnolia Charge: Magnolia	302-698-2116
<b>Mock, Robby;</b> 459 Cypress Branch Road, Magnolia DE 19962 Certified, 02 03 , Magnolia Charge: Magnolia	302-698-2116
<b>Moller, Lisa A.;</b> PO Box 101, Woodside DE 19980 Local, 04 , Woodside:	(302) 698-5194
<b>Moore, Pat M.;</b> 20921 Gravel Hill Rd, Georgetown DE 19947 Certified, 99 00 03 , Georgetown Circuit: St. John's	302-856-6692
<b>Moore, Lee W.;</b> 683 Fork Landing Road, Felton DE 19943 Certified, 01 04 , Houston:	302-335-0668
<b>Moore, Diana;</b> 200 Meadowbrook Avenue, Milford DE 19963 Local, 03 , Milford: Avenue	302-424-2305
<b>Moore, A. Terry;</b> 22141 Bunting Road, Georgetown DE 19947 Certified, 01 02 03 , Millville:	302-856-1718
<b>Moore-Adams, Teresa F.;</b> 22910 Park Ave, Georgetown DE 19947 Local, 02 , Georgetown Circuit: St. John's	302-856-4150
<b>Moore-Higbee, Tracey L.;</b> 2387 Peachtree Rd, Dover DE 19901 Certified, 00 01 03 05 , Camden: Whatcoat	302-697-3873
<b>Moreland, Elaine A.;</b> 2732 Hickman Rd, Greenwood DE 19950 Certified, 95 97 99 01 02 03 , Milford:Source of Life	302-349-5197
<b>Morris, Marion;</b> 6 Lakeshore Dr, Lewes DE 19958 Certified, 99 02 , Angola:Conley's	302-945-1485
<b>Morris, Thomas I.;</b> 10205 Greentop Rd, Lincoln DE 19960 Local, 02 , Milford:St. Paul	302-335-0780
<b>Morrison, Thomas E.;</b> 838 S. Bradford St, Apt D, Dover DE 19904 Certified, 99 04 , Dover:Wesley	(303) 233-1331
<b>Mortimer, George S.;</b> 24774 German Rd, Seaford DE 19973 Local, 92 94 98 , Bridgeville Charge:Bethel	302-629-2677
<b>Morton, Alison L.;</b> 402 Dorsey Lane, Salisbury MD 21801 Certified, 02 04 , Clarksville:Union Wesley	410-742-4565

<b>Moyer, Jr., E. Craig;</b> 12480 Laurel Road, Laurel DE 19956 Certified, 00 02 03 , Laurel: Trinity	302-875-2563
<b>Mucha, John;</b> 2482 Warm Spring Way, Odenton MD 21113 Certified, 03 , Milton: Goshen	410-551-0561
<b>Mumford, J. Todd;</b> 24933 Radish Rd, Millsboro DE 19966 Certified, 99 02 , Dagsboro: Bethel	302-934-1606
<b>Mumford, Karen;</b> 24955 Radish Rd, Millsboro DE 19966 Certified, 99 00 01 02 04 , Millsboro: Hickory Hill	302-934-8314
<b>Murray, Betty L.;</b> 8509 Palmer Lane, Bridgeville DE 19933 Certified, 96 97 99 00 01 02 03 04 05, Bridgeville: Mt. Calvary	302-337-8880
<b>Murray, Herbert W.;</b> RR 4 Box 217, Frankford DE 19945 Certified, 98 03 , Clarksville: St. George's	302-539-3024
<b>Murray, Carmetah L.;</b> Rt. 1 Box 16, Selbyville DE 19975 Certified, 98 99 00 02 , Selbyville: Salem	302-436-5662
<b>Neal, Sandra B.;</b> 17502 Shady Road, Lewes DE 19958 Certified, 94 95 98 00 01 03 , Lewes Charge: Israel	302-645-7173
<b>Nelson, June E.;</b> 28282 Cannon Street, Millsboro DE 19966 Certified, 91 94 97 00 , Millsboro: Long Neck	302-945-7343
<b>Nepert, George;</b> 34915 Gordy Rd, Laurel DE 19956 Local, 04 , Laurel-Mt. Pleasant Charge: King's	302-875-0387
<b>Newlin, Joseph G.;</b> 105 Prince George Drive, Lewes DE 19958 Certified, 98 02 , Angola: Conley's	302-934-8528
<b>Noel, Arvin K.;</b> 67 Duck Creek Lane, Greenwood DE 19950 Local, 05 , Bridgeville: Union	302-349-4012
<b>Norwood, Jean A.;</b> 27742 Norwood Lane, Millsboro DE 19966 Certified, 97 99 01 04 , Millsboro: Indian Mission	302-945-3111
<b>O'Bier, Mary Louise;</b> 11454 Smith Road, Ellendale DE 19941 Local, 03 , Milford: Avenue	302-422-5355
<b>O'Brien, Kathleen;</b> 137 S. Longwood Lane, Clayton DE 19938 Local, 05 , Clayton Charge: Ewell-St. Pauls	302-653-0485
<b>O'Day, R. Jackson;</b> 4481 Woodpecker Rd, Seaford DE 19973 Certified, 95 98 02 03 , Seaford-Reliance: Gethsemane	302-629-6941
<b>O'Neal, Deborah;</b> 36330 Parker Rd, Frankford DE 19945 Certified, 98 01 03 , Millsboro: Carey's	302-436-4507
<b>Opdyke, Charles W.;</b> 6500 Bayside Drive, Dover DE 19901 Certified, 97 98 99 01 , Magnolia: Little Creek	302-734-4959
<b>Opdyke, Mary Ellen;</b> 6500 Bayside Drive, Dover DE 19901 Certified, 98 99 00 01 02 04 , Magnolia: Little Creek	302-734-4959

<b>Oster, Gary</b> ; 36195 Brittingham Rd, Delmar DE 19940 Local, 04 , Laurel: St. Paul's	302-875-5212
<b>Pack, Addie C.</b> ; 1601 Madison Avenue, Harrington DE 19952 Certified, 03 03 04 05 , Woodside:	302-398-4518
<b>Parte, Dana</b> ; 310 David Hall Rd, Dover DE 19904 Local, 05 , Woodside:	302-674-4254
<b>Parte, LeighAnn</b> ; 310 David Hall Rd, Dover DE 19904 Certified, 04 05 , Woodside:	302-674-4254
<b>Paskins, Wayne H.</b> ; 14 Harmons Lane, Rehoboth DE 19971 Certified, 02 03 , Lewes Charge: Mt. Pleasant	302-227-8738
<b>Patterson, Kimberly</b> ; 200 Parkway Drive, Dover DE 19904 Local, 96 , Dover: Whatcoat	302-734-3283
<b>Pemberton, Thomas</b> ; 31 Fourth St, Apt 2, Rehoboth Beach DE 19971 Certified, 98 99 01 02 05 , Rehoboth: Epworth	302-226-4821
<b>Pennell, Carla Johnson</b> ; 33381 River View, Millsboro DE 19966 Local, 5 , Millsboro: Friendship	302-945-9386
<b>Phillips, Janet</b> ; 6985 Shell Bridge Road, Laurel DE 19956 Certified, 00 02 05 , Bethel Charge: Portsville	302-875-3548
<b>Phillips, Louise C.</b> ; RR 2 Box 353, Milton DE 19968 Certified, 97 98 00 , Bethel Charge: Portsville	302-875-7237
<b>Phillips, Charles E.</b> ; 5 Van Buren Avenue, Selbyville DE 19975 Local, 00 , Fenwick Island: St. Matthews by the Sea	302-456-5357
<b>Phillips, Gail</b> ; 120 Holly Oak Drive, Seaford DE 19973 Certified, 02 03 , Seaford: St. John's	302-629-6005
<b>Powell, Dawn Marie</b> ; 370 Thomas Davis Dr, Clayton DE 19938 Certified, 05 05 , Clayton Charge: Ewell-St. Pauls	302-659-1575
<b>Powell, Mary A.</b> ; 208 Oakmont Dr., Dover DE 19901 Certified, 94 96 01 03 , Dover:Whatcoat	302-674-0952
<b>Powell, Sandra A.</b> ; 142 Petherto Dr, South Bethany DE 19930 Local, 01 , Millville:	302-539-6233
<b>Prettyman, Norma D.</b> ; 14102 Cart Branch Rd, Greenwood DE 19950 Certified, 01 02 , Ellendale Charge:St. Johnstown	302-349-4949
<b>Purnell, George Anna</b> ; RR 3 Box 40K, Frankford DE 19945 Certified, 00 01 02 04 , Clarksville:Union Wesley	302-732-9321
<b>Purse, G. Eric</b> ; 5064 Neals School Rd, Seaford DE 19973 Certified, 04 05 , Seaford:Wesley	302-629-8088
<b>Pusey, Arthur Michael</b> ; 3899 Lanes End Rd, Laurel DE 19956 Certified, 98 00 , Bethel Charge:Portsville	302-875-9061

<b>Pusey, Glenda;</b> 3899 Lanes End Road, Laurel DE 19956 Local, 01 , Bethel Charge: Portsville	302-875-9061
<b>Pusey, Cheryl Ann;</b> 800 South East Second St, Milford DE 19963 Local, 03 , Milford: Avenue	302-422-4021
<b>Queen, Galen S.;</b> 7914 Holly Branch Drive, Laurel DE 19956 Local, 05 , Laurel: Christ	302-875-9178
<b>Randolph, Patricia;</b> 1679 S. State St, Lot 4, Dover DE 19901 Certified, 97 99 01 , Dover: Whatcoat	302-734-7695
<b>Rayne, Dona;</b> PO Box 396, 11 Hunters Pointe, Millsboro DE 19966 Certified, 96 99 00 01 020 03 , Millsboro: Grace	302-934-9359
<b>Reagan, Tamba L.;</b> 34 Tidewater Drive, Seaford DE 19973 Local, 02 , Seaford: Concord	302-629-7653
<b>Reed, Howard I.;</b> 22109 Reynolds Pond Rd, Ellendale DE 19941 Certified, 95 96 98 99 01 02 03, Milton: Goshen	302-684-0655
<b>Reid, Nika F.;</b> RD 2 Box 203-1 Daisey Road, Frankford DE 19945 Certified, 00 00 02 , Clarksville: Union Wesley	302-539-1750
<b>Reighard, Karl D.;</b> 10552 Seashore Hwy, Bridgeville DE 19933 Local, 02 , Bridgeville: Union	302-337-3464
<b>Rekitzke, Michelle;</b> 415 North Phillips St, Seaford DE 19973 Certified, 94 03 , Seaford-Reliance: Gethsemane	302-629-0857
<b>Rhue, Brent;</b> 10458 Coastal Highway, Milford DE 19963 Local, 95 98 , Lincoln Charge: Slaughter Neck	302-684-8828
<b>Richard, Connie;</b> 2026 Crystal Road, Hartly DE 19953 Certified, 01 02 , Hartly:	302-492-1235
<b>Rickards, Stanford;</b> 190 Otter Way, Frederica DE 19946 Local, 01 , Dover: Whatcoat	302-730-4135
<b>Rickards, Jona;</b> 26860 Mount Joy Rd, Millsboro DE 19966 Local, 98 00 , Millsboro:Friendship	302-934-9606
<b>Rickards, Jr., Sylvester;</b> Rte 8 Box 15, Millsboro DE 19966 Local, 98 00 , Millsboro:Friendship	302-934-9606
<b>Riordan, Chere' A.;</b> 26830 Mission Place, Millsboro DE 19966 Certified, 02 04 , Millsboro:Long Neck	302-945-1559
<b>Rivera, F. Dolores;</b> 7159 Peasons Corner Rd, Dover DE 19904 Local, 04 , Cheswold Charge:Immanuel Union	302-674-2588
<b>Roach, Alma C.;</b> 22184 Melson Rd, Georgetown DE 19947 Certified, 94 96 98 01 , Georgetown:Wesley	302-856-4912
<b>Roberts-Biener, Theresa;</b> 447 Woodside Road, Millsboro DE 19966 Certified, 99 00 01 02 , Millsboro:Long Neck	302-945-8983

<b>Robins, Citron C.;</b> 12 North Market Street, Blades DE 19973 Certified, 92 93 95 97 01 04 , Bridgeville: Mt. Calvary	302-629-6481
<b>Robins, Martha A.;</b> 12 North Market Street, Blades DE 19973 Certified, 92 93 95 97 98 99 01 02 04 05, Bridgeville: Mt. Calvary	302-629-6481
<b>Robinson, Chad T.;</b> 93 Marsh Branch Rd, Greenwood DE 19950 Certified, 98 99 02 , Harrington: Asbury	302-349-4757
<b>Rodimak, Reviva A.;</b> 3047 Hartly Road, Hartly DE 19953 Certified, 97 98 99 00 02 04 , Hartly:	302-492-8043
<b>Rogers, Bruce A.;</b> 22819 Wood Branch Rd, Georgetown DE 19947 Local, 01 05 , Georgetown -Grace: Grace	302-856-7161
<b>Rohrbaugh, Carol T.;</b> 27479 Woodland Rd, Seaford DE 19973 Certified, 99 00 01 , Seaford: Wesley	302-629-3578
<b>Rooney, Donald Francis;</b> 8 Sassafras Lane, Harbeson DE 19951 Local, 04 , Rehoboth: Epworth	302-945-0238
<b>Rosales, Abel;</b> 3108 Federalsburg Rd, Bridgeville DE 19933 Certified, 03 04 , Seaford:: Bethel	302-337-9607
<b>Roszin, Joe;</b> 10504 Waller Rd, Laurel DE 19956 Certified, 01 02 02 , Greenwood Charge: Greenwood	302-629-3512
<b>Rothhaupt, Joseph;</b> 31 East Street, Camden DE 19934 Local, 02 , Camden: Whatcoat	302-697-8276
<b>Rowe, Joy;</b> 603 Marvel Rd, Milford DE 19963 Local, 04 , Milford: Calvary	302-422-8814
<b>Russ, Chad;</b> 216 East St., Harrington DE 19952\1 Local, 05 , Harrington: Metropolitan	302-363-9763
<b>Russ, Gladys E.;</b> Apt 1603 Madison Ave, Harrington DE 19952 Certified, 01 03 , Harrington: Metropolitan	302-398-7647
<b>Russ, Margaret A.;</b> 216 East St., Harrington DE 19952 Certified, 91 94 96 98 01 05, Harrington:Metropolitan	302-398-8794
<b>Russ, Denise;</b> 108 Allenway Apt. 12, Milford DE 19963 Certified, 98 00 02 , Milford:St. Paul	302-424-4712
<b>Russell, Eleanor;</b> 18430 Atlanta Rd, Bridgeville DE 19933 Local, 05 , Seaford:Bethel	302-337-8836
<b>Russell, Everett;</b> 18430 Atlanta Rd, Bridgeville DE 19933 Local, 05 , Seaford:Bethel	302-337-8836
<b>Rust, Pat;</b> 6 Rogers Avenue, Georgetown DE 19947 Local, 05 , Georgetown Circuit:Providence	302-856-6178
<b>Sammons, Alfred O.;</b> 142 Dodge Drive, Smyrna DE 19977 Certified, 98 00 02 04 05 , Clayton:Ewell-St. Pauls	302-653-5505

<b>Sammons, Joanne</b> ; 142 Dodge Drive, Smyrna DE 19977 Certified, 05 , Clayton Charge: Ewell-St. Pauls	302-653-5505
<b>Saymon, Ida R.</b> ; 136 Oyster Bay Lane, Selbyville DE 19975 Certified, 00 01 04 , Fenwick Island: St. Matthews by the Sea	302-436-8867
<b>Schutt, Ashley</b> ; 24240 Gravel Hill Rd, Georgetown DE 19947 Certified, 02 03 , Millsboro: Long Neck	302-934-0133
<b>Schutt, Bradley A.</b> ; 24240 Gravel Hill Rd, Georgetown DE 19947 Certified, 01 02 03 , Millsboro: Long Neck	302-934-0133
<b>Scott, Charles C.</b> ; 18167 Atlanta Rd, Bridgeville DE 19933 Certified, 05 , Cannon Charge: Trinity	302-337-3888
<b>Scott, Marci Higgins</b> ; 14487 Megan Way, Laurel DE 19956 Certified, 97 00 02 05 , Dagsboro: Bethel	302-875-4307
<b>Seals, Josephine A. S.</b> ; PO Box 262, Millsboro DE 19966 Local, 05 , Millsboro: Harmony	302-945-9396
<b>Seeney, Wanda D.</b> ; 4194 Pearson's Corner Rd, Dover DE 19904 Certified, 96 00 02 , Cheswold Charge: Immanuel Union	302-678-1942
<b>Seitz, William</b> ; 105 Earlee Avenue, Bridgeville DE 19933 Certified, 02 02 03 , Bridgeville: Union	302-337-3098
<b>Selby, Cora N.</b> ; 34385 Whaleys Rd, Laurel DE 19956 Certified, 92 95 97 98 , Lewes Charge: Israel	302-875-3790
<b>Sgrignoli, Dorothy</b> ; 26337 West Pin Tail Dr, Millsboro DE 19966 Local, 04 , Millsboro: Long Neck	302-947-0346
<b>Shelton, Charles</b> ; P O Box 606, Frankford DE 19945 Certified, 00 01 02 03 , Selbyville: Zoar	302-732-1083
<b>Shenk, John J.</b> ; 39663 River Road, Laurel DE 19956 Local, 97 00 , Bethel Charge: Portsville	302-875-9053
<b>Shipe, Sandra</b> ; 22092 Robinsonville Rd, Lewes DE 19958 Certified, 00 01 02 04 , Angola:Conley's	302-645-2125
<b>Shockley, James B.</b> ; 2943 Kenton Road, Dover DE 19904 Local, 00 , Cheswold Charge:Cheswold	302-734-4123
<b>Shockley, L. Thomas</b> ; P O Box 367, Millsboro DE 19966 Local, 99 , Millsboro:Zoar	302-934-9459
<b>Sims, Carrye M.</b> ; 1101 White Oak Road, Dover DE 19901 Certified, 92 95 97 05 , Dover:Whatcoat	302-734-2068
<b>Sipos, Joseph A.</b> ; 217 Marina Drive, Lewes DE 19958 Certified, 97 98 99 03 05 , Lewes:Bethel	302-645-1310



<b>Slatcher, Bill;</b> 414 Sussex Avenue, Seaford DE 19973 Local, 92 94 , Seaford: St. John's	302-629-6305
<b>Smack, Elizabeth A.;</b> 27506 Streets Rd, Millsboro DE 19966 Certified, 98 99 00 05 , Millsboro: Harmony	302-947-0235
<b>Smiley, Gail A.;</b> 30913 Tail Feather Run, Laurel DE 19956 Local, 05 , Laurel: Christ	302-875-3437
<b>Smith, Marie A.;</b> P O Box 625, Frankford DE 19945 Certified, 97 00 01 , Georgetown: Wesley	302-732-3266
<b>Smith, Todd M.;</b> P O Box 625, Frankford DE 19945 Certified, 01 02 , Georgetown: Wesley	302-732-3266
<b>Smith, Charles G.;</b> 19 General Torbert Dr, Milford DE 19963 Certified, 96 97 98 99 00 01 , Milford: Calvary	302-424-7882
<b>Smith, Berta;</b> 25010 Ward Farm Lane, Millsboro DE 19966 Certified, 97 00 , Millsboro: Carey's	302-934-7357
<b>Smith, LeRoy S.;</b> 34381 Holly Pine Dr, Millsboro DE 19966 Local, 03 , Millsboro: Long Neck	302-945-1694
<b>Smith IV, Fred;</b> P O Box 126, Bethel DE 19931 Certified, 97 00 01 , Bethel Charge: Bethel	302-875-2178
<b>Snyder, Denise;</b> 67 Oak Drive, Millsboro DE 19966 Certified, 00 02 , Millsboro: Grace	302-934-8655
<b>Snyder, Megan;</b> 67 Oak Drive, Millsboro DE 19966 Certified, 02 04 , Millsboro: Grace	302-934-8655
<b>Sorden, Violet E.;</b> 505 Truitt Avenue, Milford DE 19963 Certified, 02 03 , Milford: St. Paul	302-422-6514
<b>Spain, Ralph E.;</b> 620 N. Washington St, Milford DE 19963 Certified, 02 04 , Milford: Avenue	302-422-3076
<b>Sparks, Jeanne J.;</b> 13 Walnut Lane, Selbyville DE 19975 Certified, 95 98 01 05 , Fenwick Island:St. Matthews by the Sea	302-436-5303
<b>Sparks Jr., John N.;</b> 13 Walnut Lane, Selbyville DE 19975 Certified, 00 02 , Fenwick Island:St. Matthews by the Sea	302-436-5303
<b>Speight, Patricia D.;</b> 615 Oak Rd., Seaford DE 19973 Certified, 93 96 99 02 , Bridgeville Charge:Mt. Calvary	302-629-3310
<b>Spence, Anthony L.;</b> 465 Laredo Dr, Smyrna DE 19977 Local, 05 , Dover:Whatcoat	302-659-0651
<b>Sponseller, P. Anne;</b> 22525 Rum Bridge Rd, Georgetown DE 19947 Certified, 02 02 04 05 , Georgetown:Wesley	302-856-7808
<b>Stark, Timothy J.;</b> 2134 Ironmine Road, Felton DE 19943 Certified, 00 01 02 , Camden:Whatcoat	302-284-0550

<b>Steele, Samantha;</b> 6367 Cedar Neck Rd, Milford DE 19963 Local, 04 , Milford: Avenue	302-422-1275
<b>Steiner, Edward J.;</b> 24 S. Horseshoe Drive, Milford DE 19963 Certified, 02 05 , Milford: Avenue	302-422-1853
<b>Stephenson, Joy;</b> 401 N. Bradford St, Seaford DE 19973 Certified, 04 05 , Seaford: Mt. Olivet	302-629-2786
<b>Stevens, Angela;</b> 601 McColley St, Milford DE 19963 Certified, 98 00 02 , Milford: St. Paul	302-422-3703
<b>Stevenson, Courtney W.;</b> 861 Paul St., Dover DE 19904 Certified, 96 97 98 99 03 , Dover: Whatcoat	302-734-4324
<b>Stigle, Linda L.;</b> 30 Bay Breeze Drive, Lewes DE 19958 Local, 02 , Lewes: Groome	302-645-7673
<b>Stratton, Paula A.;</b> 6 Poplar Court, Selbyville DE 19975 Local, 02 , Clarksville: Union Wesley	302-436-1529
<b>String, Linda S.;</b> 2104 Midstate Rd, Felton DE 19943 Certified, 95 98 00 02 04 , Felton Charge: Felton	302-284-4865
<b>Sulitzky, Florence;</b> 14 Devon Lane, Lewes DE 19958 Certified, 01 02 03 05 , Lewes: Bethel	302-645-6613
<b>Sutton, Sandra G.;</b> 28 Stoney Dr, Dover DE 19904 Local, 98 , Dover: Whatcoat	302-734-8387
<b>Swensen, Sven E.;</b> 24180 Kent Drive, Millsboro DE 19966 Local, 04 , Millsboro: Grace	302-934-9693
<b>Tabler, Daniel H.;</b> 705 E. Laurel St. Ext., Georgetown DE 19947 Certified, 97 98 00 02 , Georgetown Circuit: St. John's	302-856-4513
<b>Tarburton, Diane C.;</b> 1717 S. Taylor Dr, Dover DE 19901 Local, 02 , Camden: Whatcoat	302-734-5533
<b>Tarburton, Debra N.;</b> 371 Lucks Dr, Wyoming DE 19934 Certified, 99 00 01 02 , Wyoming:	302-492-1004
<b>Taylor, Jarrel L.;</b> Rte 1 Box 178A, Frankford DE 19945 Certified, 00 01 02 04 , Clarksville:Union Wesley	302-539-9791
<b>Taylor, Charles;</b> 245 Greenville Road, Harrington DE 19952 Certified, 04 , Harrington, West:Prospect	302-398-8814
<b>Thomas, Ricky D.;</b> 114 Beth Place, Dover DE 19901 Local, 98 99 00 , Hartly:	302-492-0149
<b>Thomas, Cheryl L.;</b> 606 Abbott Drive, Milford DE 19963 Certified, 98 99 00 01 , Milford:Calvary	302-422-5282
<b>Tift, Bryant;</b> 23095 Helens Lane, Seaford DE 19973 Certified, 03 04 , Seaford:Wesley	302-628-0912

<b>Tift, Linda</b> ; 23095 Helens Lane, Seaford DE 19973 Local, 05 , Seaford: Wesley	302-628-0912
<b>Towers, Patricia L.</b> ; 23325 Zoar Road, Georgetown DE 19947 Certified, 01 03 , Georgetown: Wesley	302-856-0909
<b>Towers Jr., Kenneth A.</b> ; 23325 Zoar Rd, Georgetown DE 19947 Local, 03 , Georgetown: Wesley	302-856-0909
<b>Townsend, Elizabeth</b> ; PO Box 566, Millsboro DE 19966 Certified, 02 , Millsboro: Grace	302-434-7038
<b>Traute, Fred</b> ; 112 Pine Street, Wyoming DE 19934 Certified, 02 05 , Wyoming:	302-697-6518
<b>Travatello, Gina</b> ; 33383 Gordy Rd, Laurel DE 19956 Local, 04 , Laurel-Mt. Pleasant Charge: King's	302-249-0288
<b>Travis, Evelyn</b> ; 22125 Neal Road, Lincoln DE 19960 Certified, 02 03 05 , Milford: St. Paul	302-422-3524
<b>Truitt, Fred</b> ; 29 Meadow Garden Lane, Dover DE 19904 Certified, 98 00 01 04 , Camden: Whatcoat	302-678-2276
<b>Truitt, David H.</b> ; P O Box 248, Lewes DE 19958 Local, 00 , Lewes: Bethel	302-645-2984
<b>Truitt, Helen M.</b> ; 32654 Pear Tree Road, Millsboro DE 19966 Certified, 02 03 , Millsboro: Carey's	302-288-7129
<b>Truitt, June A.</b> ; RD 1 Box 106, Selbyville DE 19975 Certified, 00 01 02 04 , Roxana Charge: Sound	302-436-8858
<b>Tubbs, Jean</b> ; 12734 Trussum Pon Road, Laurel DE 19956 Local, 02 , Laurel: Centenary	302-875-5089
<b>Tunnell, Lillian</b> ; 32379 Lewes-Georgetown Hwy, Lewes DE 19958 Local, 92 94 95 97 00 01 03, Lewes Charge: John Wesley	302-645-9044
<b>Turner, Mary R.</b> ; 6163 Cadagon Ct, Salisbury MD 21801 Local, 05 , Laurel-Mt. Pleasant Charge:King's	410-742-1025
<b>Turner Sr., Thomas R.</b> ; 33196 Shockley Rd, Laurel DE 19956 Certified, 00 01 02 04 , Laurel-Mt. Pleasant:Mt. Pleasant	302-875-4995
<b>Tyson, Clifford W.</b> ; 105 White Oak Road, Rehoboth DE 19971 Certified, 01 02 04 , Rehoboth:Epworth	302-226-9346
<b>Ungerbuehler, Maxine</b> ; 34429 Retz Lane, Lewes DE 19958 Certified, 02 02 03 04 , Lewes:Groome	302-644-3373
<b>Van Auken, Patricia W.</b> ; 22465 Park Ave, Georgetown DE 19947 Certified, 00 03 , Georgetown Circuit:St. John's	302-856-2274
<b>Van Drunen, Thomas</b> ; 403 Dan Briar Ln, Wyoming DE 19934 Local, 95 97 00 , Camden:Whatcoat	302-492-1307

<b>Van Drunen, Stephen</b> ; 25916 Kings Lane, Millsboro DE 19966 Certified, 00 01 02 , Millsboro: Long Neck	302-945-5897
<b>VanSant, Levin</b> ; 2445 Paradise Alley, Felton DE 19943 Certified, 05 , Felton Charge: Felton	302-284-2003
<b>Varrato, Nick</b> ; PO Box 138, Millsboro DE 19966 Certified, 95 96 02 02 , Millsboro: Grace	302-934-6815
<b>Vickers, Kayleigh</b> ; P O Box 109, Lewes DE 19958 Local, 03 , Millsboro: Indian Mission	302-945-3248
<b>Voshell, Robert J.</b> ; 506 Reed Road, Milford DE 19963 Certified, 01 02 , Milford: Avenue	302-422-7205
<b>Vrhovac, Doris M.</b> ; 32 Derby Wood Circle, Dover DE 19904 Certified, 01 02 05 , Camden: Whatcoat	302-697-3419
<b>Walker, Elizabeth</b> ; 22753 Sussex Pines Rd, Georgetown DE 19947 Certified, 01, Georgetown -Grace: Grace	302-856-2229
<b>Walker, Janet L.</b> ; 7190 Airport Rd, Laurel DE 19956 Local, 05 , Laurel: Christ	302-875-7677
<b>Wallace, Billie C.</b> ; 12528 Fleetway Dr, Ocean City MD 21842 Local, 05 , Fenwick Island: St. Matthews by the Sea	410-213-2804
<b>Wallace, Willard</b> ; 32 Big Mill Branch, Seaford DE 19973 Certified, 97 02 , Seaford-Reliance: Gethsemane	302-628-2543
<b>Waples, Charlene C.</b> ; 193 Sandbox Rd, Harrington DE 19952 Local, 04 , Milford: St. Paul	302-422-6021
<b>Waples, Jr., Hurley R.</b> ; 121 Church St., Rehoboth Beach DE 19971 Certified, 96 98 00 03 , Lewes Charge: Mt. Pleasant	302-227-2485
<b>Waples, Jr., John E.</b> ; 16 Garden Circle, Georgetown DE 19947 Certified, 03 05 , Selbyville: Zoar	302-856-6093
<b>Ward, Donald</b> ; 25051 Ward Farm Lane, Millsboro DE 19966 Certified, 91 94 98 03 , Millsboro:Carey's	302-934-9636
<b>Warrington, Jill</b> ; 30371 Mumford Rd, Millsboro DE 19966 Certified, 99 01 04 , Millsboro:Hickory Hill	302-934-9581
<b>Watkins, Claire</b> ; 28 Circle Drive East, Milton DE 19968 Certified, 95 98 99 00 02 , Angola:Conley's	302-684-4322
<b>Watson, Judith E.</b> ; 311 Christopher Dr, Seaford DE 19973 Certified, 04 05 , Seaford:Mt. Olivet	302-628-2510
<b>Watson, Gary E.</b> ; 311 Christopher Dr, Seaford DE 19973 Certified, 04 05 , Seaford:Mt. Olivet	302-628-2510
<b>Watts, LJ</b> ; 8438 Sharptown Rd, Laurel DE 19956 Local, 05 , Laurel:Christ	302-875-9600

<b>Webb, Mary Lou;</b> 17484 Kingston Dr, Milford DE 19963 Local, 00 , Milford: Avenue	302-422-8953
<b>Webb, Connie C.;</b> 30363 Iron Branch Rd, Dagsboro DE 19939 Certified, 99 00 02 , Millsboro: Hickory Hill	302-732-9643
<b>Webber, Joyce A.;</b> 3668 Sudlersville Rd, Clayton DE 19938 Certified, 05 , Clayton Charge: Kenton	302-653-9101
<b>West, Sonya M.;</b> Route 1 Box 61A, Frankford DE 19945 Local, 01 , Clarksville: St. George's	302-732-9806
<b>Wetter, Toni;</b> P O Box 3, Seaford DE 19973 Certified, 00 02 03 04 , Blades Charge: Blades	302-629-7265
<b>Wetter, Wiliam P.;</b> P O Box 3, Seaford DE 19973 Certified, 03 04 , Blades Charge: Blades	302-629-7265
<b>Whaley, Doris B.;</b> 27765 O'Neal Road, Seaford DE 19973 Certified, 00 01 02 04 , Bethel Charge: Mount Zion	302-629-4236
<b>Whaley, Kimberly P.;</b> 34650 Hudson Rd, Laurel DE 19956 Local, 04 , Laurel-Mt. Pleasant Charge: St. George's	302-875-4235
<b>Whaley, Elizabeth Anderson;</b> 502 Hickory Ln, Seaford DE 19973 Certified, 99 02 04 , Seaford: Mt. Olivet	302-678-1116
<b>Wheedleton, Charles Matthew;</b> 5946 Allen Rd, Seaford DE 19973 Local, 02 , Bridgeville: Union	410-833-2630
<b>Wheedleton, John;</b> 5946 Allen Road, Seaford DE 19973 Local, 05 , Bridgeville: Union	410-853-2630
<b>White, Florence;</b> 44 Lake View Dr, Millsboro DE 19966 Local, 03 , Angola: Conley's	302-934-5014
<b>Wilcox, Melissa;</b> 648 Deer Valley Rd, Harrington DE 19952 Local, 04 , Milford: Avenue	302-424-4209
<b>Wilke, Michael W.;</b> 19084 Sea Air Ave, Rehoboth Beach DE 19971 Certified, 02 03 04 , Rehoboth:Epworth	302-226-5298
<b>Wilkins, Sandra;</b> 19540 Elks Lodge Road, Milford DE 19963 Certified, 91 93 96 98 01 , Milford:Calvary	302-422-8192
<b>Willey, Elaine C.;</b> 410 Evergreen Lane, Milford DE 19963 Certified, 02 04 , Milford:Avenue	302-422-8952
<b>Willey, Andrew;</b> Rt 1 Box 188, Dagsboro DE 19939 Local, 04 , Millsboro:Hickory Hill	302-732-9395
<b>Willey, Donna K.;</b> Rt 1 Box 188, Dagsboro DE 19939 Local, 04 , Millsboro:Hickory Hill	302-732-9395
<b>Willey, Jr., Joshua J.;</b> 410 Evergreen Lane, Milford DE 19963 Certified, 03 04 , Milford:Avenue	302-422-8952

<b>Williams, John O.;</b> 232 River Run, Selbyville DE 19975 Local, 03 , Fenwick Island: St. Matthews	302-539-7186
<b>Williams, Harlan A.;</b> P O Box 286, Laurel DE 19956 Certified, 02 03 , Laurel-Mt. Pleasant: St. George's	302-875-1564
<b>Williams, Tom;</b> 23680 Indian Town Rd, Millsboro DE 19966 Local, 04 , Millsboro: Grace	302-934-6454
<b>Willis, Dawn L.;</b> 304 Hall Place, Milford DE 19963 Certified, 03 04 , Milford: Avenue	302-422-8719
<b>Wilson, Clealyn B.;</b> 130 Brandywine Drive, Dover DE 19904 Local, 95 97 98 , Dover: Whatcoat	302-674-0625
<b>Wilson, Mandi;</b> 7250 Bayside Drive, Dover DE 19901 Local, 02 , Magnolia Charge: Magnolia	302-734-9057
<b>Windsor, Harriet Smith;</b> 106 Sussex Court, Lewes DE 19958 Certified, 95 98 02 , Millsboro: Grace	302-645-0596
<b>Winebrenner, Guy;</b> 203 Delaware Ave, Harrington DE 19952 Certified, 00 02 , Harrington: Asbury	302-398-8563
<b>Wingo, Elsie L.;</b> 1142 Savannah Rd, Apt 207, Lewes DE 19958 Local, 93 97 00 , Lewes Charge: St. Paul	302-644-9352
<b>Woodall, John S.;</b> 27778 Devon Dr, Millsboro DE 19966 Local, 05 , Millsboro: Harmony	302-344-6739
<b>Workman, C. Elliott;</b> 954 Turtle Dr, Bethany Beach DE 19930 Local, 00 , Georgetown -Grace: Grace	302-537-5893
<b>Wotring, Robert;</b> 305 Canary Court, Lewes DE 19958 Certified, 99 00 02 , Lewes: Bethel	302-645-9122
<b>Wright, Dolores Finger;</b> 27 Heritage Dr., Dover DE 19904 Certified, 98 99 04 , Dover: Whatcoat	302-674-5174
<b>Wright, Cleora V.;</b> 5B Greenwood Acres Dr., Greenwood DE 19950 Local, 92 95 98 99 , Lincoln: Wesley Chapel	302-349-5461
<b>Wright, Patsy E.;</b> 29152 Cordrey Rd, Millsboro DE 19966 Local, 02 , Millsboro: Friendship	302-945-2849
<b>Wright, Latricia Odette;</b> 33342 Sharkey's Ln, Millsboro DE 19966 Certified, 96 99 02 , Millsboro: Indian Mission	302-945-2930
<b>Wright, Leolga T.;</b> 28272 Warwick Rd, Millsboro DE 19966 Local, 03 , Millsboro: Indian Mission	302-945-0830
<b>Wright, Linda M.;</b> P O Box 109, Lewes DE 19958 Local, 03 , Millsboro: Indian Mission	302-945-3248
<b>Wright, Tyler N.;</b> 28272 Warwick Rd, Millsboro DE 19966 Local, 03 , Millsboro: Indian Mission	302-945-0830

**Yoder, June W.;** 11292 Shawnee Rd, Greenwood DE 19950      302-349-4119  
Certified, 98 99 00 01 04 , Greenwood Charge: Greenwood

**Young, Timothy P.;** 9696 Walnut Drive, Seaford DE 19973      302-629-2424  
Certified, 95 97 98 00 03 , Seaford-Reliance: Gethsemane

**Young Jr., Howard R.;** 8578 N. Union Church Rd, Lincoln DE 19960302-422-8402  
Local, 00 , Lincoln Charge: Lincoln

**Zaines, Jeanette M.S.;** 3765 Midstate Road, Felton DE 19943      302-335-3941  
Local, 01 , Milford: Avenue

EASTON DISTRICT

<b>Abraham, Doretha;</b> P.O. Box 183, East New Market MD 21631 Certified, 2005, East New Market-Linkwood: Faith Community	410-943-8255
<b>Adams Jr., Charles B.;</b> 6818 Hunting Creek Rd, Hurlock MD 21643 Certified, 2005, Trappes-Bruceville: Faith Chapel	410-673-9099
<b>Adams, Joann B.;</b> P.O. Box 92, Sudlersville MD 21668 Certified, 2005, Sudlersville: Calvary-Asbury	410-438-2853
<b>Adams, Rebecca;</b> 4888 Crosby Rd, Rock Hall Md 21661 Local, 2005, Rock Hall: Raum Chapel	410-639-2406
<b>Adams, Christopher;</b> P.O. Box 896, Hurlock MD 21643 Local, 2005, East New Market:Linkwood: Mt. Pleasant	410-376-3353
<b>Adams, Mary Rae;</b> 6818 Hunting Creek Rd, Hurlock MD 21643 Certified, 2005, Trappes-Bruceville: Faith Chapel	410-673-9099
<b>Allen, Patti;</b> 118 State Street, Stevensville MD 21666 Local, 2005, Chester: Kent Island: Kent Island	410-643-3372
<b>Baines, Jr., Linwood;</b> P.O.Box 218, St. Michaels MD 21663 Certified, 2004, St. Michaels: Union: Union	410-745-3254
<b>Ball, William;</b> 6655 Bozman-Neavitt Rd, Bozman MD 21612 Certified, 2004, Bozman-Riverview: Bozman	410-745-3452
<b>Baltimore, Diane;</b> 10 Village St. - Apt. 139, Easton MD 21601 Certified, 2005, Easton Miles River: Asbury	410-822-0302
<b>Banks, Donald E.;</b> P.O. Box 478, Secretary MD 21664 Certified, 2005, Cambridge:Church Creek: Christ	410-943-3839
<b>Barton, Beverly;</b> 320 Benton Pleasure Rd., Chester MD 21619 Local, 2003, Chester: Kent Island: Kent Island	410-643-4667
<b>Barton, Mary J.;</b> P.O.Box 413, Neavitt MD 21652 Certified, 2004, Bozman-Riverview: Neavitt	410-745-2492
<b>Bayliss, Lynda;</b> 907 Worcester Drive, Stevensville MD 21666 Certified, 2005, Chester: Kent Island:Kent Island	410-643-2160
<b>Beall, Madeline;</b> 323-A North Main St., Federalsburg MD 21632 Certified, 2003, Federalsburg/Concord:Union	410-754-8655
<b>Benjamin, Dave;</b> 5535 Cassons Neck Rd., Cambridge MD 21613 Certified, 2005, Cambridge-Choptank:Spedden	410-228-7967
<b>Bennett, Chad;</b> 6738 Eldorado Rd, Federalsburg MD 21632 Certified, 2004, Preston:Bethesda	410-754-8650
<b>Bennett, Frankie;</b> 6738 Eldorado Rd, Federalsburg MD 21632 Certified, 2003, Hurlock:Wesley:Wesley	410-754-8650
<b>Benson, Sandra;</b> P.O. Box 2 - 0002, Greensboro MD 21639 Certified, 2003, Ridgely-Marydel:Replanted Zion	410-482-7892



<b>Bishop, Cathie;</b> 10774 Chapel Rd, Cordova MD 21625 Local, 2004, Queen Anne-Wye Mills: Wye Mills	410-364-9252
<b>Bishop, Steven;</b> 10744 Chapel Rd, Cordova MD 21625 Local, 2004, Queen Anne-Wye Mills: Wye Mills	410-364-9252
<b>Boone, Norma Lee;</b> 707 Ganny Branch Rd, Church Hill MD 21623 Certified, 2005, Church Hill-Price: Bethany	410-458-0816
<b>Bowser, Joyce;</b> P.O. Box 38, Centreville MD 21617 Certified, 2004, Church Hill-Burrisville: Mt. Zion	410-758-2055
<b>Boyce, Dick;</b> 5558 Bonnie Brook Rd, Cambridge MD 21613 Certified, 2004, Secretary-Dorchester: First	410-228-0783
<b>Boyles, Patti;</b> 120 Charles I Boyles Rd, Queen Anne MD 21657 Local, 2004, Chester: Kent Island: Kent Island	410-758-3426
<b>Boyles, Steven;</b> 120 Charles I Boyles Rd, Queen Anne MD 21657 Local, 2004, Chester: Kent Island: Kent Island	410-758-3426
<b>Bradley, Sid;</b> 2912 Academy St. Apt 104, East New Market MD 21631 Certified, 2005, Hurlock:Wesley: Unity-Washington	410-943-1329
<b>Brewer, Mary Sue;</b> 624 Damsontown Rd, Queen Anne MD 21657 Local, 2004, Church Hill:Price: Bethany	410-758-2941
<b>Brice, Diane Townsend;</b> 325 South Lane, Easton MD 21601 Certified, 2003, Easton-Miles River: Asbury	410-822-9416
<b>Briscoe, Margaret;</b> P.O. Box 121, Galena MD 21635 Certified, 2003, Millington-Crumpton: Asbury	410-648-5162
<b>Brooks, Carolyn E.;</b> P.O. Box 164, Chester MD 21619 Certified, 2005, Chester-Stevensville: Union Wesley	410-643-8176
<b>Brooks, James E.;</b> 29465 Backtown Rd., Trappe MD 21673 Certified, 2005, Trappe-Scott's: Scotts	410-476-3264
<b>Brown, Carol A.;</b> 208 Waldo Drive, Chestertown MD 21620 Certified, 2005, Chestertown:First:First	410-778-0452
<b>Brown, Delois;</b> 33511 Sassafras-Caldwell Rd., Galena MD 21635 Certified, 2005, Sassafras:Wesley Chapel of Love	410-755-6422
<b>Brown, Mary C.;</b> P.O. Box 164, Sudlersville MD 21668 Certified, 2003, Church Hill-Price: Bethany	410-556-6120
<b>Brown, Mary L.;</b> 5504 Main Street, Grasonville MD 21638 Certified, 2005, Grasonville-Carmichael: Bryans	410-827-7905
<b>Brumell, Guy;</b> 29861 Standish, Easton MD 21601 Certified, 2004, Bellevue-Royal Oak: St. Luke's	410-770-3833
<b>Bryan, Thurman T.;</b> P.O. Box 63, Trappe MD 21673 Certified, 2005, Trappe-Scott's: Scott's	410-476-3796

<b>Burke, Evalena;</b> P.O. Box 195, Barclay MD 21607 Certified, 2004, Church Hill-Burrisville: St. Daniels	410-438-3141
<b>Bush, Don Dmitry;</b> 4120 Main St., Grasonville MD 21638 Certified, 2004, Chester-Stevensville: Union Wesley	410-837-9514
<b>Butler, Sandra;</b> 11500 Longwoods Rd, Easton MD 21601 Certified, 2005, Easton-Miles River: St. Matthews	410-822-8466
<b>Cain, Lewis H.;</b> P.O. Box 654, Rock Hall MD 21661 Local, 2005, Rock Hall: Wesley Chapel	410-639-2675
<b>Caldwell, Alice A.;</b> P.O. Box 91, Easton MD 21601 Local, 2004, Easton-Miles River: St. Matthew	410-822-7579
<b>Camper, Katherine;</b> 725 Rosemount Avenue, Cambridge MD 21613 Certified, 2005, Cambridge-Vienna: St. Luke	410-228-7178
<b>Cephas-Coulbourn, Frances;</b> 310 Penn St., Salisbury MD 21801 Certified, 2005, Preston-Hurlock: Mt. Calvary	410-860-4649
<b>Chance, Sandy;</b> 10014 Peacock Corner Rd, Millington MD 21651 Certified, 2003, Millington:Pondtown: Asbury	410-928-5473
<b>Cheers, Deborah;</b> P.O. Box 671, Centreville MD 21617 Certified, 2005, Centreville-Newtown: New Life Community	410-758-3269
<b>Clay, Pamela;</b> 9782 Wades Points Rd, McDaniel MD 21647 Certified, 2005, Wittman: New St. John's: New St. John's	410-822-4234
<b>Collins, Rick;</b> 11023 Knife Box Rd, Denton MD 21629 Local, 2004, Queen Anne-Wye Mills: Hillsboro	410-482-2169
<b>Cook, Renee;</b> P.O. Box 1112, Cambridge MD 21613 Certified, 2004, Cambridge-Vienna: St. Luke	410-228-8346
<b>Coppage, R. Alan;</b> 110 Clabber Hill Rd., Centreville MD 21617 Certified, 2003, Church Hill-Price: Church Hill	410-758-2671
<b>Cornish, Brenda;</b> 1120 Taylor's Island Rd., Madison MD 21648 Local, 2005, Cambridge:Church Creek:Waters	410-221-6345
<b>Cornish, Paulette;</b> 1000 Pine St., Cambridge MD 21613 Certified, 2003, Cambridge-Vienna:St. Luke	410-228-8346
<b>Coulbourne, Marie;</b> 6969 Reliance Rd, Federalsburg MD 21632 Local, 2005, Federalsburg-Bloomery:Christ	410-754-8896
<b>Councill, Karaleen;</b> 32136 Matthewstown Rd, Easton MD 21601 Certified, 2003, Queen Anne-Wye Mills:Hillsboro	410-822-0739
<b>Councill, Peter;</b> 32136 Matthewstown Rd, Easton MD 21601 Certified, 2003, Queen Anne-Wye Mills:Hillsboro	410-822-0739
<b>Cronshaw, Eldridge P.;</b> P.O. Box 95, Ingleside MD 21644 Local, 2005, Sudlersville:St. Paul's	410-758-0155

<b>Crossley</b> , Regina; 905 Race Track Rd, Sudlersville MD 21668 Certified, 2005, Sudlersville: Calvary-Asbury	410-438-3727
<b>Crossling</b> , Bobby; 14674 Plains Court, Ridgely MD 21660 Local, 2005, Ridgely-Marydel: Union	410-479-2387
<b>Davis</b> , Harry; 27855 Bullock Rd., Federalsburg MD 21632 Local, 2005, Preston:Harmony Ames: Ames	410-479-4260
<b>DeShields</b> , Darlene; 11502 Greensboro Rd., Greensboro MD 21639 Local, 2005, Federalsburg/Denton: Metropolitan-Zion	410-479-0320
<b>Dickerson</b> , Louise; 17855 Cool Spring Rd., Marydel MD 21649 Certified, 2005, Ridgely-Marydel: Mt. Zion	410-482-6463
<b>Dockins</b> , Leolin; 5649 Thompsettown Rd, East New Market MD 21631 Certified, 2005, East New Market:Linkwood: Faith Community	410-943-1377
<b>Dodd</b> , Neslon; 51 Grays Lane, Magnolia DE 19962 Certified, 2005, Millington-Pondtown: Mt. Pleasant	302-697-1420
<b>Dorsey, Jr.</b> , Webster L.; P.O. Box 93, Easton MD 21601 Certified, 2004, Preston-Hurlock: Hurlock	410-822-0202
<b>Duncan</b> , Vanessa; 22118 Havercamp Rd, Preston MD 21655 Local, 2005, Preston-Hurlock: Mt. Calvary	410-673-2498
<b>Elbert</b> , Charles; 207 Poplar St., Hurlock MD 21643 Certified, 2004, Preston-Hurlock: Hurlock	410-943-8202
<b>Elliott</b> , Margaret; 116 Manor Avenue, Chestertown MD 21620 Local, 2004, Worton-Fairlee: Salem	410-778-2997
<b>Epperley-Glover</b> , Linda Jo; P.O. Box 127, Ridgely MD 21660 Certified, 2004, Ridgely-Thawley's-Bridgetown: Ridgely	410-820-2142
<b>Evans</b> , Linda; 3505 Laurel Grove Rd., Federalsburg MD 21632 Certified, 2005, Federalsburg-Denton: Zion	410-754-9360
<b>Everett</b> , Faye; 10430 Big Stone Rd, Millington MD 21651 Certified, 2004, Millington-Crumpton:Asbury	410-928-3836
<b>Farrare</b> , Ethel V.; 8 Holly Terrace, Cambridge MD 21613 Certified, 2003, Cambridge:Church Creek:John Wesley	410-221-0906
<b>Farrow</b> , Gregory L.; 22490 Hillsboro Rd., Denton MD 21629 Certified, 2005, Federalsburg-Denton:Metropolitan	410-364-9095
<b>Fenwick</b> , Geraldine; 13166 Jones Lane, Worton MD 21678 Certified, 2005, Still Pond-Coleman:St. Georges	410-348-5296
<b>Fisher</b> , Mary; 140 Wisteria Lane, Stevensville MD 21666 Certified, 2005, Chester-Stevensville:Ezion	410-643-6214
<b>Flakes</b> , Diana; 12617 Still Pond Creek Rd, Worton MD 21678 Local, 2005, Still Pond-Coleman:Union	410-348-5862
<b>Foster</b> , Sarah; 2435 Rock Drive, Cambridge MD 21613 Certified, 2003, Cambridge-Vienna: St. Luke	410-228-5639

<b>Foster, Sr., Michael F.;</b> 313 Anderson St., Fruitland MD 21826 Certified, 2005, Cambridge; Waugh: Waugh	410-749-2023
<b>Fowler, David;</b> 106 Park Avenue, Ridgely MD 21660 Local, 2004, Ridgely-Thawley's-Bridgetown: Ridgely	410-634-2630
<b>Franks, Clara E.;</b> 703 Land Ends Rd, Centreville MD 21617 Certified, 2005, Grasonville-Carmichael: John Wesley	410-758-3168
<b>Fritsche, Kirk;</b> P.O. Box 339, Crumpton MD 21628 Certified, 2004, Grasonville:Immanuel: Immanuel	410-490-2940
<b>Garner, Wendy;</b> 208 Bloomingdale Rd, Federalsburg MD 21632 Certified, 2005, Federalsburg-Bloomery: Christ	410-754-3074
<b>Garrett, Micheal T.;</b> P.O. Box 12, Hillsboro MD 21641 Certified, 2005, Queen Anne-Wye Mills: Hillsboro	410-714-4793
<b>Giles, Delores;</b> 1301 Market Street, Denton MD 21629 Certified, 2004, Ridgely-Marydel: Replanted Zion	410-479-4455
<b>Gleaton, Judy;</b> 5132 Clark Canning House Rd., Federalsburg MD 21632 Certified, 2005, Federalsburg-Concord: Union	410-754-5902
<b>Jordan, Richard;</b> 1520 Roe-Ingleside Rd, Church Hill MD 21623 Local, 2005, Sudlersville: St. Paul's	410-758-1004
<b>Gould, Charlene;</b> 802 Buckingham Dr., Stevensville MD 21666 local, 2005, Ridgely/Marydel: Mt. Pleasant	410-604-1591
<b>Greene, Carlton;</b> 406 S. Aurora St., Easton MD 21601 Certified, 2005, Oxford-Waters: Waters	410-763-8298
<b>Greene, Jacqueline;</b> 5659 Gates St., Bellevue MD 21662 Certified, 2005, Bellevue-Royal Oak: St. Luke's	410-763-8663
<b>Greene, Shirley;</b> 215 Riverside Drive, Chester MD 21619 Certified, 2005, Chester-Stevensville:Union Wesley	410-604-3653
<b>Greene, Teresa;</b> 406 South Aurora Street, Easton MD 21601 Certified, 2005, Oxford:Waters:Waters	410-763-8668
<b>Griffith, Edward C.;</b> 209 Glenburn Avenue, Cambridge MD 21613 Local, 2005, Cambridge:Zion:Zion	410-228-0938
<b>Griffin, Leroy S.;</b> P.O. Box 184, Stevensville MD 21666 Certified, 2003, Chester-Stevensville:Ezion	410-643-4588
<b>Groce, Hilda M.;</b> 11506 Longwoods Rd., Easton MD 21601 Certified, 2005, Centreville-Newtown:New Zion	410-822-2373
<b>Groce, Joan;</b> 24825 Langford Rd, Chestertown MD 21620 Certified, 2005, Chestertown-Pomona:Emmanuel	410-778-4374
<b>Gsall, Portia;</b> 8603 Rock Hall Rd, Chestertown MD 21620 Certified, 2005, Worton-Fairlee: St. James	410-778-2197

<b>Gustafson, Daniel;</b> 4860 Windy Hill Rd, Trappe MD 21673 Certified, 2005, Trappe-Bruceville: Trappe	410-476-5020
<b>Guthrie, John;</b> 14 Central Avenue, Ridgely MD 21660 Local, 2005, Ridgely-Thawley's-Bridgetown: Ridgely	410-634-2498
<b>Hachemeister, Charles;</b> 15 Merryweather Dr, Cambridge MD 21613 Certified, 2005, Cambridge:Grace: Grace	410-228-7419
<b>Harbough, Keith;</b> 4502 Main Street, Grasonville MD 21638 Local, 2004, Grasonville:Immanuel: Immanuel	410-827-4974
<b>Harris, Gloria;</b> 29722 Cordova-Skipton Rd., Cordova MD 21625 Certified, 2003, Centreville-Newtown: New Zion	410-822-8789
<b>Harris, Tanya;</b> 312 Crusader Rd. Apt 303, Cambridge MD 21613 Certified, 2005, Cambridge:Church Creek: John Wesley	410-901-9061
<b>Harrison, Esther;</b> 5626 Circle Park Drive, Rock Hall MD 21661 Local, 2005, Rock Hall: Raum Chapel	410-639-7429
<b>Hayes, Craig;</b> 4914 Old Route 50, Vienna Md 21613 Certified, 2003, Cambridge-Vienna: Zoar	410-376-3831
<b>Henry, Daniel D.;</b> 4218 E. New Mk.-Hurlock, East New Market MD 21631 Certified, 2005, E. New Mkt.-Linkwood: Faith Community	410-943-3450
<b>Henry, Gloria;</b> 4005 Wrights Wharf Rd, Hurlock MD 21643 Certified, 2004, Preston-Hurlock: Hurlock	410-943-3434
<b>Hickman, Karen;</b> 23055 Parson Rd, Chestertown MD 21620 Local, 2005, Rock Hall: Wesley	410348-5149
<b>Holdbrook-Smith, Marjorie;</b> 113 Holton St, Centreville MD 21617 Certified, 2005, Centreville-Newtown: New Life Community	410-758-3285
<b>Hollis, Ruth;</b> 3008 Church Hill Rd, Centreville MD 21617 Certified, 2005, Centreville-Newtown:New Life Community	410-785-0597
<b>Holland, Annabelle;</b> 4345 Cabin Creek-Hurlock, Hurlock MD 21643 Certified, 2005, Preston-Hurlock: Hurlock	410-943-3659
<b>Hollis, Madelyn;</b> 103 Holton St., Centreville MD 21617 Certified, 2005, Centreville-Newtown:Charles Wesley	410-758-1498
<b>Hubbard, Michael;</b> 5851 Castle Haven Rd, Cambridge MD 21613 Local, 2004, Secretary-Dorchester:Friendship	410-228-2984
<b>Huff, Shirley;</b> 10645 River Rd., Denton MD 21629 Certified, 2005, Federalsburg-Denton:Metropolitan-Zion	410-479-2523
<b>Hynson, Franklin;</b> 10390 Bunting Rd., Chestertown MD 21620 Certified, 2005, Rock Hall-Fairlee:Mt. Pleasant	410-778-5449
<b>Hynson, Gladys;</b> 10390 Bunting Rd., Chestertown MD 21620 Local, 2005, Rock Hall-Fairlee: Mt. Pleasant	410-778-5449
<b>Insley, Dickie;</b> 2346 Elliott's Island Rd, Vienna Md 21869 Certified, 2005, Vienna-Elliotts: Elliott's Island	410-376-3435

<b>Jackson, Shirley;</b> 702 Rigby Avenue, Cambridge MD 21613 Certified, 2005, Cambridge: Waugh: Waugh	410-228-5499
<b>James, Phyllis;</b> 1240 Pennsylvania Avenue, Madison MD 21648 Certified, 2005, Church Creek: Madison	410-228-4949
<b>Johnson, Allen M.;</b> 5676 Johnsonstown Rd., Chestertown MD 21620 Certified, 2005, Chestertown-Pomona: Emmanuel	410-778-4092
<b>Johnson, Charles H.;</b> P.O. Box 157, Millington MD 21651 Certified, 2005, Millington-Pondtown: John Wesley	410-928-3208
<b>Johnson, Emma C.;</b> 7035 Williamsburg Church Rd., Hurlock MD 21643 Certified, 2005, Preston-Hurlock: Mt. Calvary	410-943-3079
<b>Johnson, Ethel;</b> P. O. Box 142, Rock Hall MD 21661 Certified, 2005, Rock Hall-Fairlee: Mt. Pleasant	410-639-7539
<b>Johnson, Flossie;</b> 7482 Poplar Avenue, Chestertown MD 21620 Certified, 2003, Chestertown-Pomona: Emmanuel	410-778-4533
<b>Johnson, Louise;</b> 5700 Johnsonstown Rd., Chestertown MD 21620 Certified, 2003, Chestertown-Pomona: Emmanuel	410-778-2340
<b>Johnson, Vivan;</b> 15603 Wharton Rd, Goldsboro MD 21636 Certified, 2005, Ridgely-Marydel: Union	410-482-8360
<b>Jolley, Dorothy;</b> 400 Dover Rd, Easton MD 21601 Certified, 2005, East New Market:Linkwood: Faith Community	410-770-5006
<b>Jolley, Lillian;</b> 5230 Airey Rd, Cambridge MD 21613 Certified, 2005, East New Market:Linkwood: Faith Community	410-228-7959
<b>Jones, Richard;</b> P.O. Box 164, Bozman MD 21612 Certified, 2003, Bozman-Riverview:Bozman	410-745-9475
<b>Jones, Ruth;</b> 22132 Havercamp Rd., Preston MD 21655 Certified, 2005, Preston-Hurlock:Mt. Calvary	410-673-7740
<b>Jordan, Carmen R.;</b> P.O. Box 101, Warwick MD 21912 Certified, 2005, Golts: Sassafras-Warwick:Johnson's Chapel	410-755-6852
<b>Kanaar, Stella;</b> 6997 Hubbard Rd., Hurlock MD 21643 Certified, 2005, Preston: Harmony-Ames:Ames	410-754-7016
<b>Kanarr, John W.;</b> 6997 Hubbard Rd., Hurlock MD 21643 Certified, 2005, Preston: Harmony-Ames:Ames	410-754-7016
<b>Kendall, Arthur;</b> 21178 Sharp St., Rock Hall MD 21661 Local, 2005, Rock Hall:Rock Hall	410-639-2711
<b>Kennedy, Bernard;</b> 107 Powell St., Centreville MD 21617 Certified, 2003, Centreville-Newtown: Charles Wesley	410-758-2918
<b>Kennedy, Beth;</b> P.O. Box 36, Taylors Island MD 21669 Certified, 2003, Church Creek: Taylors Island	410-997-3549
<b>Kennedy, Genevie B.;</b> 100 Federick Drive, Centreville MD 21617 Certified, 2005, Centreville:Newtown: New Life Community	410-758-2918

<b>Kreek, David L.;</b> 806 Pinehurst Drive, Cambridge MD 21613 Certified, 2003, Cambridge-Choptank: Spedden	410-221-1969
<b>Lane, Leon;</b> 5642 Beach Haven Rd, East New Market MD 21631 Local, 2005, Cambridge-Choptank: Antioch	410-228-3069
<b>Larrimore, Wayne;</b> 341 Fords Landing Lane, Millington MD 21651 Certified, 2005, Sudlersville: Calvary-Asbury	410-778-3640
<b>Lednum, Charles;</b> 5534 Cedar Grove Rd, East New Market MD 21631 Certified, 2005, Cambridge: Zion	410-228-4018
<b>Lion, Phillip;</b> 5626 Circle Park Drive, Rock Hall MD 21661 Local, 2005, Rock Hall: Raum Chapel	
<b>Lloyd, Edwin J.;</b> 3027 Center Drive, Cambridge MD 21613 Certified, 2005, Church Creek: White Haven	410-228-1317
<b>Lovelace, Berl;</b> 23876 Holsinger Lane, Ridgely MD 21660 Certified, 2005, Ridgely:Marydel: Replanted Zion	410-634-2499
<b>Lovelace, Darlene;</b> 23876 Holsinger Lane, Ridgely MD 21660 Certified, 2005, Ridgely:Marydel: Replanted Zion	410-634-2499
<b>MacClelland, Kenneth R.;</b> 166 Tockwogh St., Earlesville MD Certified, 2005, Galena-Warwick: Olivet	410-275-1279
<b>Manokey, Linna;</b> 2017 Church Creek Rd., Cambridge MD 21613 Certified, 2005, Smithville: New Revived	410-221-2319
<b>Martiner, Melissa;</b> 2232 Elliott's Island Rd, Vienna Md 21869 Local, 2004, Vienna-Elliotts:Elliott's Island	410-376-3456
<b>McAllister, Elizabeth;</b> 29475 Old Locust Grove Rd., Kennedyville MD 21645 Certified, 2005, Galena-Warwick:Olivet	410-778-5011
<b>McClain, Marta;</b> 100 Pine Chip Rd, Chestertown MD 21620 Local, 2005, Chestertown:First:First	410-778-2583
<b>McClain, Tonya;</b> 100 Pine Chip Rd, Chestertown MD 21620 Local, 2005, Chestertown:First:First	410-778-2583
<b>McClellan, Jack;</b> 27 Greenwood Shoals, Grasonville MD 21638 Certified, 2005, Chester: Kent Island:Kent Island	410-827-8144
<b>McCollister, Shelley;</b> 6145 Castle Haven Rd, Cambridge MD 21613 Certified, 2005, Cambridge: Grace:Grace	410-221-8822
<b>McGloin, Carolyn;</b> 5451 Windward Dr., Tilghman MD 21671 Local, 2003, Tilghman: Tilghman	410-886-2860
<b>McKelvey, June;</b> 5713 Mount Holly Rd, East New Market Md 21631 Certified, 2005, Cambridge:St. Pauls: St. Paul's	410-943-0992
<b>Meeks, Barbara;</b> 115 Prouse Rd, Queenstown MD 21658 Local, 2005, Centreville: Centreville	410-758-5427
<b>Meisinger, Pam;</b> P.O. Box 403, Royal Oaks MD 21662 Local, 2003, Royal Oak: Royal Oak: Community	410-745-9144

<b>Messick, Aleen</b> ; 124 Maple Avenue, Preston MD 21655 Local, 2003, Preston: Bethesda: Bethesda	410-673-2127
<b>Messick, Scott</b> ; 124 Maple Avenue, Preston MD 21655 Local, 2003, Preston: Bethesda: Bethesda	410-673-2127
<b>Michael, Cheryl</b> ; 3716 Sunnyside Rd, East New Market MD 21631 Certified, 2005, Secretary-Dorchester: First	410-943-3533
<b>Michael, James</b> ; 3716 Sunnyside Rd, East New Market MD 21631 Certified, 2005, Secretary-Dorchester: First	410-943-3533
<b>Mills, Barbara</b> ; 3356 Golden Hill Rd., Church Creek MD 21622 Certified, 2005, Crapo: St. Johns	410-397-3112
<b>Miller, Robert</b> ; 5531 White Hall Rd, Cambridge MD 21613 Certified, 2005, Cambridge: Zion: Zion	410-228-3027
<b>Molock, Brenda</b> ; 4992 Drawbridge Rd., Cambridge MD 21613 Certified, 2003, Church Creek-Cambridge: Christ	410-228-9521
<b>Molock, Delores</b> ; 4514 Forkneck Rd., Vienna MD 21869 Certified, 2004, Church Creek-Cambridge: Waters	410-228-7510
<b>Molock, Derrick</b> ; 6210 Mill Rd, Hurlock MD 21643 Certified, 2005, Church Creek-Cambridge: Christ	410-943-4013
<b>Molock, Doris</b> ; 3247 Blackwater Rd., Church Creek MD 21622 Certified, 2005, Church Creek: J. Wesley: John Wesley	410-397-3667
<b>Moore, Irene</b> ; 8596 Caulksfield Rd., Chestertown MD 21620 Certified, 2005, Still Pond-Coleman: St. Georges	410-810-2934
<b>Murray, Charles E.</b> ; P.O. Box 234, Wye Mills MD 21679 Certified, 2005, Ridgely-Marydel: Mt. Pleasant	410-827-7058
<b>Murray, William</b> ; 1701 Daniel St., Laurel DE 19956 Local, 2003, Federalsburg/Denton: Zion	302-875-7948
<b>Nagel, Jo Anne</b> ; 4490 Laurel Grove Rd., Federalsburg MD 21632 Certified, 2005, Federalsburg-Concord: Union	410-754-7519
<b>Nelson, Allen</b> ; 4330 Maple Dam Rd., Cambridge MD 21613 Certified, 2005, Cambridge: Grace: Grace	410-228-7920
<b>Nelson, Deborah</b> ; 4985 Piney Nk. Rd., Rock Hall MD 21661 Certified, 2005, Rock Hall: Raum Chapel	410-639-2198
<b>Nichols, Michelle</b> ; 6315 Arrowhead Drive, Hurlock MD 21643 Local, 2005, East New Market: Linkwood: Faith Community	410-943-8749
<b>Nordhof, Vivian</b> ; P.O. Box 284, Rock Hall MD 21661 Local, 2005, Rock Hall: Wesley	410-639-7663
<b>Norman, Joan</b> ; 518 Glenburn Ave #307, Cambridge MD 21613 Local, 2005, Cambridge: Zion: Zion	410-228-6735
<b>Palmer, Alice</b> ; P.O. Box 724, St. Michaels MD 21663 Certified, 2005, Wittman: New St. John's: New St. John's	410-745-9410



<b>Palmer, Denise;</b> 29544 Golton Dr., Easton MD 21601 Local, 2005, Centreville:Newtown: New Zion	410-822-4945
<b>Palmer, Leonard;</b> 29544 Golton Dr., Easton MD 21601 Local, 2005, Centreville:Newtown: New Zion	410-822-4945
<b>Parker, Jr., Brooks;</b> 4947 Maiden Forest Rd., Vienna MD 21869 Certified, 2005, Vienna-Elliotts: Reid's Grove	410-943-4647
<b>Parry, Edward R.;</b> 300 Oak St., Centreville MD 21617 Certified, 2005, Centreville:Centreville: Centreville	410-758-1291
<b>Passwaters, Lynn;</b> 15959 Henderson Rd., Goldsboro MD 21636 Certified, 2005, Goldsboro: Henderson	410-482-8073
<b>Patrick, Scott;</b> 23425 Gilpin Point Rd, Preston MD 21655 Local, 2004, Preston:Bethesda: Bethesda	410-673-7766
<b>Pauls, Geraldine;</b> 23330 Amiret Rd., Chestertown MD 21620 Certified, 2005, Chestertown-Pomona: Janes	410-778-2043
<b>Pauls III, Walter J.;</b> P.O. Box 324, Centreville MD 21617 Certified, 2004, Centreville-Newtown: Charles Wesley	410-758-6533
<b>Paxton, William;</b> P.O. Box 224, Rock Hall MD 21661 Local, 2004, Rock Hall:Rock Hall	410-639-7637
<b>Perkins, Marie;</b> 24009 Holsinger Lane, Ridgely MD 21660 Certified, 2005, Ridgely-Marydel:Replanted Zion	410-634-2543
<b>Pickering, Edwin;</b> 12745 Ireland's Corner Rd., Galena MD 21635 Local, 2005, Still Pone-Kennedyville:Kennedyville	410-708-0663
<b>Phillips, Minerva;</b> 25494 Pines Rd., Worton MD 21678 Certified, 2004, Rock Hall-Fairlee:Asbury	410-348-5823
<b>Phoenix, Carlene;</b> 108 N. Park, Easton MD 21601 Certified, 2004, Easton-Miles River:Asbury	410-822-9045
<b>Pilli, Rovin;</b> 311 Brick Schoolhouse Rd., Centreville MD 21617 Local, 2005, Centreville:Centreville:Centreville	410-758-1126
<b>Pinder, Delores;</b> P.O. Box 561, St. Michaels MD 21663 Certified, 2005, St. Michaels: Union: Union	410-745-3399
<b>Pinder, Vernetter A.;</b> 3938 Ocean Gateway, Linkwood MD 21835 Certified, 2003, Church Creek-Cambridge: Christ	410-228-8279
<b>Pinkett, Tonya;</b> P.O. Box 1027, Hurlock MD 21643 Local, 2004, Cambridge/Vienna: Wesley	410-376-3041
<b>Powers, Bradley;</b> 29891 Graswell Rd., Easton MD 21601 Local, 2003, Easton: St. Marks: St. Marks	410-822-7852
<b>Pritchett, Peggy;</b> 2513 Toddville Rd., Toddville MD 21672 Certified, 2004, Wingate-St. Thomas: Zion	410-397-8364
<b>Reeside, Judy;</b> P.O. Box 188, Neavitt MD 21652 Certified, 2005, Bozman-Riverview: Neavitt	410-745-5687

<b>Reid, Bonnie;</b> 1006 Hudson Rd, Cambridge MD 21613 Certified, 2005, East New Market: Trinity	410-228-3059
<b>Rhodes, Jr., Walter E.;</b> 1805 Chester Dr., Chester MD 21619 Certified, 2005, Chester: Kent Island: Kent Island	410-643-5224
<b>Richard, Lori;</b> 14710 Drapers Mill Rd., Goldsboro MD 21636 Certified, 2004, Goldsboro: Trinity	410-482-6006
<b>Rideout, Sharon;</b> 208 Denton Rd., Federalsburg MD 21632 Certified, 2005, Federalsburg-Denton: Zion UMC	410-754-3361
<b>Riggin, Robert S.;</b> 26160 Auction Rd, Federalsburg MD 21632 Certified, 2005, Federalsburg-Concord: Union	410-754-8799
<b>Ringgold, Gloria;</b> 11119 Old Worton Rd, Galena MD 21635 Certified, 2005, Still Pond-Coleman: New Chr.Chapel of L.	410-810-1713
<b>Ritchie, Robert;</b> 5120 Grays Inn Creek Rd, Rock Hall MD 21661 Local, 2005, Rock Hall: Wesley	410-639-2514
<b>Robinson, Beverly;</b> 1021 Wagner Point Rd, Cambridge MD 21613 Local, 2005, Church Creek-Cambridge:Christ	410-228-3725
<b>Robinson, Brooks;</b> P.O. Box 193, Millington MD 21651 Certified, 2005, Millington-Crumpton:Asbury	410-928-3878
<b>Robinson, Dawn;</b> 109 Hemlock Court, Galena MD 21635 Local, 2005, Galena-Warwick:Olivet	410-648-6899
<b>Robinson, Lucille E.;</b> P.O. Box 193, Millington MD 21651 Certified, 2005, Millington:Crumpton:Asbury	410-928-3878
<b>Robinson, Michael;</b> 1021 Wagner Point Rd, Cambridge MD 21613 Certified, 2005, Cambridge:Christ:Christ	410-228-3725
<b>Robinson, Norma;</b> 23986 Holsinger Lane, Ridgely MD 21660 Local, 2005, Church Hill:Burrsville:Mt. Olive	410-634-2038
<b>Robinson, Stella;</b> P.O. Box 441, Denton MD 21629 Certified, 1999, Federalsburg-Denton: Metropolitan-Zion	410-479-4833
<b>Robinson, Valena;</b> 6813 Bobtown Rd., Hurlock MD 21643 Certified, 2005, Preston-Hurlock: Hurlock	410-973-8649
<b>Rosewell, Howard L.;</b> 13 Papermill St., Easton MD 21601 Certified, 2004, Easton:St. Marks: St. Marks	410-745-3157
<b>Ross, Maidie L.;</b> 29367 Backtown Rd., Trappe MD 21673 Certified, 2005, Trappe-Scott's: Scotts	410-476-3442
<b>Rowe, Marjorie;</b> 33447 Galena Sassafras Rd., Galena MD 21635 Certified, 2005, Golts: Sassafras Warwick: John Wesley	410-755-6114
<b>Ruff, Craig;</b> 7004 Reliance Rd, Federalsburg MD 21632 Local, 2004, Federalsburg-Concord:	410-754-8233
<b>Sama, Carlton;</b> P.O. Box 516, Cecilton MD 21913 Local, 2005, Galena-Warwick: Olivet	410-275-0090

<b>Schmidt, Jennifer H.;</b> 1011 Sudlersville Cemetery Rd, Sudlersville MD 21668 Certified, 2005, Sudlersville: Calvary-Asbury	410-438-3679
<b>Scott, Doris;</b> 6069 Georgetown Rd., Chestertown MD 21620 Certified, 2005, Rock Hall-Fairlee: Asbury	410-778-5419
<b>Shaw, Carol;</b> 127 Heath Rd., Chestertown MD 21620 Certified, 2005, Chestertown: First: First	410-778-2869
<b>Sherman, Vernetta;</b> 2637 Cox Neck Rd, Chester MD 21619 Local, 2004, Chester-Stevensville: Union.Wesley	410-643-4749
<b>Shively, Lynn;</b> 15959 Henderson Rd., Goldsboro MD 21636 Certified, 2004, Goldsboro: Trinity	410-482-8073
<b>Shoge, Ruth;</b> P.O. Box 124, Chestertown MD 21620 Local, 2005, Chestertown: First	410-778-2852
<b>Simpkins, Olan H.;</b> 33898 Cypress Rd, Millington MD 21651 Certified, 2003, Millington:Crumpton:Asbury	410-928-5300
<b>Simmons, Sr., Wayne;</b> 1008 Race Street, Cambridge MD 21613 Certified, 2005, Church Creek:White Haven	410-228-5806
<b>Slacum, Joann;</b> 702 Moores Avenue, Cambridge MD 21613 Certified, 2005, Smithville:New Revived	410-228-8069
<b>Smith, Debra;</b> 1334 Sudlersville Rd., Sudlersville MD 21668 Certified, 2004, Easton: St. Marks:St. Marks	410-758-2681
<b>Smith, Dolly;</b> 10971 Garland Rd, Denton MD 21629 Certified, 2004, Denton: St. Lukes:St. Luke's	410-820-8725
<b>Smith, Joseph;</b> 10971 Garland Rd, Denton MD 21629 Certified, 2004, Denton: St. Lukes:St. Luke's	410-820-8725
<b>Smith, Nancy;</b> 9437 Millers Landing Rd, Denton Md 21629 Certified, 2005, Queen Anne-Wye Mills: Hillsboro	410-364-9093
<b>Smith, Robert;</b> 1334 Sudlersville Rd., Sudlersville MD 21668 Certified, 2004, Easton: St. Marks: St. Marks	410-758-2681
<b>Smith, Russell;</b> 9437 Millers Landing Rd, Denton MD 21629 Certified, 2005, Queen Anne-Wye Mills: Hillsboro	410-364-9093
<b>Stanley, Minnie Lee;</b> P.O. Box 16, Madison MD 21648 Certified, 2005, Taylors Island: Jefferson	410-221-1401
<b>Stanley, Nona;</b> P.O. Box 131, Woolford MD 21677 Local, 2004, Taylors Island: St. Pauls	410-228-2843
<b>Stevens, Edith;</b> P.O. Box 152, Hartly DE 19953 Certified, 2005, Ridgely-Marydel: Zion	302-492-3856
<b>Stevens, Ellen;</b> 2310 McGinnes Rd, Chestertown MD 21620 Local, 2005, Millington-Crumpton: Crumpton	410-778-2496
<b>Steyn, Ronald;</b> 401 Chesterfield Ave., Centreville MD 21647 Local, 2005, Centreville:Centreville: Centreville	443-262-9716

<b>Taylor, Evelyn;</b> P.O. Box 64, Greensboro MD 21639 Certified, 2004, Ridgely-Marydel: Mt. Pleasant	410-482-6818
<b>Taylor, Kimberly;</b> P.O.Box 36, Cordova MD 21625 Local, 2005, Centreville:Newtown: New Life Community	410-820-2260
<b>Teat, Garry A.;</b> 22111 Johnson Avenue, Rock Hall MD 21661 Certified, 2005, Rock Hall-Fairlee: Aaron Chapel	410-639-7425
<b>Thomas, Ella M.;</b> 14 Center Park Apt., Centerville MD 21617 Certified, 2005, Ridgely-Marydel: Mt. Zion	410-758-3122
<b>Thomas, Jacqueline;</b> 9181 Tuckahoe Rd, Denton MD 21629 Certified, 2005, Easton:Miles River: St. Matthews	410-364-5746
<b>Thomas, James;</b> 611 Radcliffe Avenue, St. Michaels MD 21663 Local, 2005, St. Michaels:Union:Union	410-745-2191
<b>Thomas, Joe;</b> 601 Maryland Ave, Cambridge MD 21613 Certified, 2005, Cambridge:Zion:Zion	410-221-0199
<b>Thomas, June;</b> 24230 Mt. Pleasant Rd, St. Michaels MD 21663 Certified, 2005, Federalsburg:Denton:Metropolitan-Zion	410-745-8745
<b>Thomas, William R.;</b> 23251 Hog Creek Rd, Preston MD 21655 Certified, 2005, Preston: Harmony-Ames:Harmony	410-673-7466
<b>Thompson, Alice;</b> P.O. Box 381, Cecilton MD 21913 Certified, 2003, Golts: Sassafras Warwick:Johnson Chapel	410-275-8527
<b>Thorpe, Mary J.;</b> 29617 Backtown Rd, Trappe MD 21673 Certified, 2005, Cambridge: Waugh:Waugh	410-476-3988
<b>Tillery, Keith;</b> 1414 Stone Boundary Lane, Cambridge MD 21613 Certified, 2003, Cambridge-Vienna: Wesley	410-901-1349
<b>Tingle, Gladys F.;</b> P.O. Box 312, Grasonville MD 21638 Certified, 2003, Grasonville-Carmichael: John Wesley	410-827-7742
<b>Tingle, Wilford;</b> P.O. Box 312, Grasonville MD 21638 Certified, 2005, Grasonville-Carmichael: John Wesley	410-827-8226
<b>Tolley, David;</b> P.O. Box 66, East New Market MD 21631 Certified, 2005, East New Market: Trinity	410-943-4365
<b>Tucker, Thomas;</b> P.O. Box 179, Church Hill MD 21623 Certified, 2005, Church Hill-Price: Bethany	410-556-6457
<b>VanHuizen, Peter J.;</b> 24 Bellvue Avenue, Cambridge MD 21613 Certified, 2005, Cambridge:Zion: Zion	410-228-7214
<b>Vinson, Sharon;</b> 5713 Beach Haven Rd, East New Market MD 21631 Certified, 2004, East New Market: Trinity	410-228-8447
<b>Walk, Chester;</b> P.O. Box 26, Sherwood MD 21665 Certified, 2003, St. Michaels: St. Luke's: St. Luke's	410-886-2816
<b>Walls, Denise;</b> 5221 Carrs Creek Lane, Preston MD 21655 Local, 2005, Preston:Bethesda: Bethesda	410-822-4540

<b>Warren, Gloria;</b> 8884 Georgetown Rd, Chestertown MD 21620 Certified, 2004, Rock Hall-Fairlee: Asbury	410-810-3002
<b>Watkins, Hosanna;</b> 4938 Old Trappe Rd, Trappe MD 21673 Certified, 2005, Trappe-Scott's: Scotts	410-820-9568
<b>Webb, Dennie;</b> P.O. Box 565, Preston MD 21655 Local, 2004, Preston-Hurlock: Mt. Calvary	410-754-6919
<b>Welch, Sr., Noel D.;</b> 102 Little Jean Rd, Stevensville MD 21666 Certified, 2004, Chester: Kent Island: Kent Island	410-643-7293
<b>Wheatley, Leland;</b> 5507 White Hall Rd, Cambridge MD 21613 Certified, 2003, Cambridge: Grace:Grace	410-228-4804
<b>Wheatley, Mary Beth;</b> 715 Hills Point Rd, Cambridge MD 21613 Certified, 2003, Cambridge-Choptank:Beckwith	410-228-8608
<b>Wheedleton, Betty;</b> 8911 Highbanks Drive, Easton MD 21601 Certified, 2005, Easton: St. Marks:St. Mark's	410-822-0988
<b>Whitby, Kathleen;</b> 21380 Tanyard Rd, Preston MD 21655 Local, 2005, Preston:Harmony Ames:Harmony	410-820-9653
<b>White, Isaac;</b> P.O. Box 564, Sharptown MD 21861 Certified, 2005, Cambridge-Vienna:Wesley	410-546-2831
<b>Whittke, Patsy Ray;</b> 23436 Ivans Rd, Preston MD 21655 Local, 2004, Preston:Harmony Ames:Harmony	410-673-7616
<b>Wiegand, George;</b> 1403 Town Point Rd, Cambridge MD 21613 Local, 2003, Secretary-Dorchester: First	410-221-6088
<b>Williams, Eleanor;</b> 100 Chambers Street, Preston MD 21655 Certified, 2003, Preston-Hurlock: Mt. Calvary	410-473-1410
<b>Williams, Frances;</b> 1005 Maces Lane, Cambridge MD 21613 Certified, 2005, Cambridge: Waugh: Waters	410-228-3268
<b>Willoughby, Trudy;</b> Rt. 3 Box 262, Seaford DE 19973 Certified, 2005, Hurlock-Wesley: Unity-Washington	410-754-5831
<b>Wilmer, Brenda M.;</b> 4801 Webster St, Federalsburg MD 21632 Certified, 2005, Preston-Hurlock: Mt. Calvary	410-943-4649
<b>Wilson, Betty;</b> 5314 Rhodesdale Vienna Rd., Rhodesdale MD 21659 Certified, 2005, Vienna-Elliotts: Reids Grove	410-943-3537
<b>Wilson, Mary F.;</b> P.O. Box 118, Still Pond MD 21667 Certified, 2005, Still Pond-Coleman: New Chr.Chapel of Love.	410-348-5402
<b>Wilson, William A.;</b> 10645 Chesterville Rd, Millington MD 21651 Certified, 2005, Millington-Pondtown: Asbury	410-928-3666
<b>Wingate, Susan;</b> 4660 White Marsh Rd, Madison MD 21648 Certified, 2003, Church Creek: Madison	410-228-6750
<b>Wolff, Rodman;</b> 9476 Gulleys Cove Lane, Easton MD 21601 Certified, 2003, Easton: St. Marks: St. Mark's	410-822-4082

<b>Wolff, Sara;</b> 9476Gulleys Cove Lane, Easton MD 21601 Local, 2003, Easton: St. Marks: St. Mark's	410-822-4082
<b>Wongus, Mitchell;</b> 608 High St., Cambridge MD 21613 Certified, 2005, Cambridge: Waugh: Waugh	410-228-1872
<b>Wongus, Roberta;</b> P.O. Box 1148, Cambridge MD 21613 Certified, 2005, Smithville: New Revived	410-228-1948
<b>Wongus, Toyna;</b> P.O. 86, Linkwood MD 21835 Certified, 2005, East New Market:Linkwood:Mt. Pleasant	410-330-7301
<b>Woolford, Monzella;</b> 2357 Church Creek Rd, Cambridge MD 21613 Certified, 2005, Cambridge-Vienna:St. Luke	410-228-5547
<b>Wright, Fannie H.;</b> 533 Arrington Rd, Queenstown MD 21658 Certified, 2005, Grasonville-Carmichael:John Wesley	410-758-3846
<b>Wright, Jean Lusby;</b> 10300 Augustine Herman Hwy, Chestertown MD 21620 Certified, 2005, Still Pond-Kennedyville:Kennedyville	410-778-2606
<b>Wright, John;</b> 533 Arrington Rd, Queenstown MD 21658 Certified, 2005, Grasonville-Carmichael:John Wesley	410-827-8620
<b>Wright, Shirley;</b> 327 Sawmill Rd, Grasonville MD 21638 Certified, 2005, Chester-Stevensville:Ezion	410-827-7588
<b>Wright, Sylvia;</b> 9994 Pearson Rd, Denton MD 21629 Certified, 2005, Federalsburg:Denton: Metropolitan	410-479-1652
<b>Young, Evelyn;</b> P.O. Box 295, Chestertown MD 21620 Certified, , Chestertown:Pomona: Emmanuel	410-275-8482

SALISBURY DISTRICT

<b>Abadeey, Ameer;</b> P. O. Box 1326, Salisbury MD 21802-1326 local, 05 , Quantico-Hebron: Mt. Zion	410-749-5988
<b>Adkins, Steve;</b> 202 Thrasher Way, Salisbury MD 21804 certified, 97 01 , Salisbury: Asbury	410-749-3353
<b>Adkins, John Paul;</b> 123 Cedar Ave., Berlin MD 21811 local, 99 , Berlin: Stevenson	410-641-3386
<b>Allen, Jean;</b> 1822 CypressRoad, Pocomoke MD 21851 certified, 97 98 01 , Pocomoke City-Mt. Zion: Trinity	410-957-1189
<b>Allen, Norma;</b> 1560 St Paul Rd, Stockton MD 21864 certified, 90-98 00-03 , Berlin: St. Paul	410-632-2271
<b>Allen, Karl;</b> P. O. Box 283, Westover MD 21871 certified, 99 00 , Princess Anne: St. James	410-651-5024
<b>Alston, David;</b> 27123 Acorn Dr., Hebron MD 21830 local, 96 98 , Quantico-Rockawalkin: Rockawalkin	410-860-9379
<b>Ames, De'Andre;</b> P. O. Box 1317, Salisbury MD 21801 local, 02 , Salisbury: Wesley Temple	410-860-8117
<b>Ames, Janet;</b> P. O. Box 1317, Salisbury MD 21802 certified, 00 01 02 , Salisbury: Wesley Temple	410-860-8117
<b>Anderson, Frank;</b> 12410 Dixie Dr, Bishopville MD 21813 certified, 98 01 , Bishopville: Wilson	410-352-5258
<b>Anderson, Donna;</b> 1608 Piney Grove Ct., Salisbury, MD 21804 certified, 94-98 01 , Salisbury: Christ	410-546-2618
<b>Anderson, Charles;</b> 1608 Piney Grove Ct., Salisbury, MD 21804 local, 94-98 , Salisbury: Christ	410-546-2618
<b>Anderson, Lani;</b> D-12 Captains Grant, Millsboro DE 19966 local, 04 , Delmar-Union: Union	302-945-4635
<b>Armstrong, Fannie;</b> 11701 Campbletown Rd., Bishopville MD 21813 local, 02 , Whaleyville-Bishopville:Pullett's	410-641-9399
<b>Armwood, Yvonne;</b> 4078 Allen Rd, Eden MD 21822 certified, 00 01 04 , Fruitland-Allen:Friendship	410-742-7489
<b>Arnold, Elizabeth;</b> 29031 Revels Neck Rd, Westover MD 21871 local, 96 98 , Upper Fairmount:Mt. Olive	410-651-9240
<b>Bachtler, Joe;</b> 1108 Catherell Court, Salisbury MD 21804 certified, 98 00 03 , Salisbury:Grace	410-546-2771
<b>Bailey, Doris;</b> PO Box 1504, Salisbury MD 21801 certified, 97-03 , Hebron:Nelson Memorial	410-742-1612

<b>Bailey, Major</b> ; PO Box 1504, Salisbury MD 21801 certified, 97-03 , Hebron:Nelson Memorial	410-742-1612
<b>Bailey, Ernest</b> ; 5429 E. Nithsdale Dr, Salisbury MD 21801 certified, 97 00 , Berlin: Stevenson	410-749-9580
<b>Baine, Betty</b> ; 231 Dove St, Snow Hill MD 21863 certified, 99-02 04 , Snow Hill-Ebenezer: Ebenezer	410-860-5160
<b>Baines, Debroah</b> ; 104 Purnell St., Snow Hill MD 21863 local, 02 03 , Girdletree-Coolspring: Mt. Wesley	410-632-3255
<b>Baker, Beau</b> ; 1904 Nancy Ave., Salisbury MD 21804 local, 04 , Salisbury-Christ: Christ	410-742-2548
<b>Ball, Roselyn</b> ; 14584 Foltz Dr, Eden MD 21822 certified, 97-03 , Crisfield-Union Asbury: John Wesley	410-742-6899
<b>Ballard, Sharon</b> ; 30574 Skipjack, Princess Anne MD 21853 local, 04 , Princess Anne: Trinity	410-783-8741
<b>Barbon, Jill</b> ; 206 Walston Ave, Salisbury MD 21804 certified, 01 03 , Salisbury: Christ	410-546-1129
<b>Bastic, Jaria</b> ; 8643 Whaleyville Rd, Whaleyville MD 21872 certified, 00-02 , Whaleyville-Bishopville: Pullett's	410-352-3133
<b>Beardsley, Karla</b> ; P. O. Box 168, Nanticoke MD 21840 certified, 02-04 , Westside Parish:	410-873-2735
<b>Beckett, Carvin</b> ; 11381 Drawbridge Rd, Princess Anne MD 21853 certified, 00 01 , Stockton-Shiloh: Shiloh	410-651-0678
<b>Bell, Charles</b> ; 4536 Crisfield Hwy., Crisfield MD 21918 certified, 04 , Marion Station-Handy's: Haney's	410-968-3831
<b>Bell, Paula</b> ; 6761 Edward Ave, Salisbury MD 21804 local, 05 , Salisbury-Grace: Grace	410-749-4930
<b>Bell-Hutt, Dorothy</b> ; 5261 Bivens Rd, Marion MD 21838 certified, 97-99 01 04 , Marion Station-Handy's: Handy's	410-623-8457
<b>Benamati, Janet</b> ; 901 Katherin's Terrace, Salisbury MD 21801 local, 03 , Salisbury:Christ	410-860-9101
<b>Benamati II, Joseph</b> ; 305 Brookdale Dr, Salisbury MD 21804 local, 01 , Salisbury:Christ	410-672-4551
<b>Bickling, Allan J.</b> ; 4421 Beechwood Pl, Crisfield MD 21817 certified, 99 , Crisfield:Immanuel	410-968-0962
<b>Birkhead, Julia</b> ; 22089 Royal Oak Rd, Quantico MD 21856 certified, 88 91 93 96 00 , Quantico-Hebron:Friendship	410-873-3342
<b>Bishop, Edith</b> ; 31161 Eden Allen RD, Eden MD 21822 certified, 99-02 04 , Girdletree-Stockton:Girdletree	410-860-4827



<b>Bishop Sr, Larry</b> ; 31161 Eden Allen Rd, Eden MD 21822 certified, 97 98 01 02 04 , Girdletree:St. Matthew	410-860-4827
<b>Bivens, Catherine</b> ; 12429 Loretta Rd. apt 2, Princess Anne MD 21853 certified, 88-91 93 94 96 99 02 04 , Princess Anne: Trinity	410-651-3989
<b>Bivens, William</b> ; 5941 Landon Store Rd, Marion Station MD 21838 local, 00 04 , Marumsco: Ebenezer	410-623-2181
<b>Bivens, Melvin</b> ; 1134 Nevins Place, Salisbury MD 21804 certified, 98 00 01 , Fruitland-Allen: Friendship	410-543-0685
<b>Bivens, Wallace</b> ; P. O. Box 23, Marion Station MD 21838 local, 00 03 , Marumsco: Ebenezer	410-623-8359
<b>Blackwell, Donna</b> ; 514 Emory Ct., Salisbury MD 21804 local, 02 , Salisbury-Christ: Christ	410-749-9643
<b>Blake, Brenda</b> ; 803 Market St S-1, Pocomoke City MD 21851 local, 03 04 , Girdletree: Mt. Wesley	410-957-6559
<b>Blake, Mary</b> ; 9114 Lincoln Ln, Berlin MD 21811 certified, 97 98 99 , Berlin-Sinepuxent: St. John's	410-641-2510
<b>Blake, Regina</b> ; 201 N. Church St, Snow Hill MD 21863 certified, 99-02 03 , Girdletree: St. Matthews	410-632-1534
<b>Blake, Calvin</b> ; 815 Springfield Circle, Salisbury MD 21801 certified, 88-90 92-94 97 00 02 05 , Girdletree: Mt Wesley	410-749-4140
<b>Blake, Geraldine</b> ; 10626 Harrison Rd., Berlin MD 21811 local, 04 , Princess Anne-Trinity: Trinity	410-543-8056
<b>Blake-Smith, Renee</b> ; P. O. Box 144, Snow Hill MD 21863 certified, 04 05 , Girdletree: Mt. Wesley	410-632-2253
<b>Blake-Taylor, Clarissa</b> ; P. O. Box 15, Snow Hill MD 21863 local, 03 04 , Girdletree: Mt. Wesley	410-632-1777
<b>Blevins, Kennard</b> ; 29326 Revells Neck Rd, Westover MD 21871 certified, 00 01 , Upper Fairmount:	410-651-3254
<b>Blevins, Richard</b> ; 2024 Snow Hill Rd, Stockton MD 21864 certified, 93 94 98 , Berlin:Friendship	410-632-3630
<b>Bloodsworth, Bernice</b> ; 115 Ridgefield Ln., Fruitland MD 21826 local, 03 04 , Princess Anne:Trinity	410-543-8056
<b>Boggs, Danny</b> ; 7516 Walston Switch Rd, Parsonsburg MD 21849 certified, 99 00 04 , Salisbury:Christ	410-860-1030
<b>Boggs, Terri</b> ; 7516 Walston Switch Rd, Parsonsburg MD 21849 certified, 99 00 , Salisbury:Christ	410-860-1030
<b>Boggs Jr, Chester</b> ; P. O. Box 418, Princess Anne MD 21853 local, 00 01 02 , Princess Anne-Antioch:Antioch	410-651-0722

<b>Boggs Sr, Chet</b> ; 5788 Skyline St, Salisbury MD 21801 certified, 00 01 , Salisbury-Christ:Christ	410-749-1913
<b>Bonnville, Cynthia</b> ; 5113 Double Bridges St, Snow Hill MD 21863 certified, 00 01 , Stockton-Shiloh: Shiloh	410-632-1685
<b>Bonner, John</b> ; PO Box 128 2708 Bank Rd, Nanticoke MD 21840 certified, 96-99 00 02 04 , Nanticoke: Asbury	410-873-2957
<b>Bonneville, Patricia Diane</b> ; 113 Purnell St., Snow Hill MD 21863 local, 02 , Stockton-Shiloh: Shiloh	410-289-7263
<b>Bostic, Jaria</b> ; 8643 Whaleyville Rd, Whaleyville MD 21872 certified, 00-03 , Whaleyville-Bishopville: Pullett's	410-352-3133
<b>Bounds, Donald</b> ; PO Box 3, Pittsville MD 21850 local, 98 , Salisbury: Christ	410-835-8732
<b>Bowyer, Famina</b> ; 5180 Whites Rd., Marion Station MD 21838 local, 04 , Crisfield-Union Asbury: John Wesley	410-623-2172
<b>Bowyer, William</b> ; 5180 Whites Rd., Marion Station MD 21838 local, 04 , Crisfield-Union Asbury: John Wesley	410-623-2172
<b>Bradford, Dennis</b> ; 6968 Powellville Rd, Willards MD 21874 certified, 96 99 03 , Whaleyville-New Hope: New Hope	410-835-2265
<b>Bradshaw, Carlton</b> ; 11927 Grays Corner Rd, Berlin MD 21811 certified, 97 98 01 , Salisbury: Asbury	410-213-2661
<b>Brasure, William</b> ; 7208 Walston Switch Rd, Parsonsburg MD 21849 local, 97 98 , Parsonsburg: Jerusalem	410-749-8467
<b>Bratten, Terrian</b> ; 416 Sarah Lane, Salisbury MD 21801 local, 02 , Princess Anne: St. James	410-546-2817
<b>Brence, Carole</b> ; 27116 Patriot Drive, Salisbury MD 21801 local, 01 , Salisbury: Asbury	410-546-9434
<b>Briddell, Carolyn</b> ; PO Box 594, Berlin MD 21811 certified, 92 93 95 97 98 01 03 04 , Berlin-Sinepuxent: New Bethel	410-641-2341
<b>Briddell, Elsie</b> ; 517 Flower St, Berlin MD 21811 certified, 88 91 94 95 97 01 , Berlin:St Paul	410-641-1476
<b>Briddell, Juanita</b> ; 320 Glen Ave Apt 302, Salisbury MD 21804 local, 00 , :	410-548-3805
<b>Briddell, Mitchell</b> ; 508 Bay St #17, Berlin MD 21811 local, 04 , Berlin-Sinepuxent:New Bethel	410-641-3616
<b>Brinson, Carol</b> ; 710 Hammond St, Salisbury MD 21804 local, 00 , Salisbury-Christ:Christ	410-742-0529
<b>Briscoe, Dorena</b> ; PO Box 291, Marion MD 21838 certified, 94 95 97 98 01 04 , Marion Station-Handy's:Liberia	410-623-4621

<b>Brittingham, June</b> ; 31151 Stevens Ln, Salisbury MD 21804 certified, 97-02 04 , Salisbury:Christ	410-749-7943
<b>Brittingham, Carolyn</b> ; PO Box 96 1606 St John Rd, Stockton MD 21864 certified, 95 96 98 00 02 04 , Girdletree: Coolspring	410-632-2628
<b>Brittingham, Iris</b> ; 10539 Harrison Rd, Berlin MD 21811 certified, 97-02 03 , Berlin-Sinepuxent: New Bethel	410-641-3862
<b>Brittingham, Teola</b> ; 512 Flower St, Berlin MD 21811 certified, 96-01 04 , Berlin: St Paul	410-641-0850
<b>Brittingham, Nellie</b> ; 9303 Green Branch Rd, Willards MD 21874 local, 04 , Pittsville-Willards: Eden	410-835-3243
<b>Brown, Jeanette</b> ; 30392 Mallard Dr, Delmar MD 21875 certified, 96 98 02 04 , Salisbury: Christ	410-749-6398
<b>Brumbley, Stephen</b> ; 35618 Woods Ave., Laurel DE 19956 local, 02 03 , Salisbury: Zion	302-875-1772
<b>Bruner, Shirley</b> ; 6697 Quercus Dr, Hebron MD 21830 local, 00 , Salisbury-Christ: Christ	410-742-0997
<b>Buchanan, James</b> ; 6221 Westbury Dr, Salisbury MD 21801 local, 99 , Salisbury: Christ	410-341-0296
<b>Buckley, Pam</b> ; 8803 W. Biscayne Dr, Ocean City MD 21842 local, 01 , Ocean City: Atlantic	410-524-4701
<b>Burnette, Norma</b> ; 262 Somers Cove, Crisfield MD 21817 certified, 00 01 , Upper Hill: St. Andrews	410-968-3726
<b>Burr, Hugh</b> ; P. O. Box 177, Nanticoke MD 21840 certified, 00 01 03 , Nanticoke-West Side Parish:	410-873-2874
<b>Burr, Lyn</b> ; 6920 Hall Dr., Berlin MD 21811 local, 02 , Berlin-Bethany: Bethany	410-641-0772
<b>Campbell, Doreen</b> ; Rt 2 Box 203C, Laurel DE 19956 certified, 98 01 , Delmar: Melson	302-875-2045
<b>Campbell, Jerry</b> ; Rt 2 Box 203C, Laurel DE 19956 certified, 98 01 , Delmar:Melson	302-875-2045
<b>Campbell, Lisa</b> ; 2309 Hudson Dr, Salisbury MD 21804 local, 01 , Salisbury:Bethel	410-749-3031
<b>Campbell, Thomas</b> ; 31562 Morris Leonard Rd, Parsonsburg MD 21849 local, 03 , Salisbury-Walston Switch:Bethel	410-749-0458
<b>Cannady, Bernadette</b> ; P. O. Box 252, Sharptown MD 21861 local, 00 , Sharptown-Zion:	410-883-3356
<b>Carlson, Raymond</b> ; 6038 Harry Boaton Rd, Marion Station MD 21838 local, 01 , Salisbury:Christ	410-623-4005

<b>Carlson, Carol</b> ; 6038 H. Burton Rd, Marion Station MD 21838 local, 01-03 , Salisbury:Christ	410-623-4005
<b>Carmen Jr, Lewis</b> ; 4825 Meadowlark Dr, Salisbury MD 21801 local, 97 , Salisbury: Trinity	410-742-2974
<b>Cathell, Cindy</b> ; 10701 Shady Dr, Berlin MD 21811 local, 01 , Ocean City: Atlantic	410-213-2241
<b>Catley, Virginia</b> ; 504 Pine Bluff Rd, Salisbury MD 21801 certified, 97 98 99 02 , Salisbury: Asbury	410-749-5302
<b>Catlin, Gary</b> ; 7558 Catlin Rd, Westover MD 21871 local, 01 03 , Upper Fairmount: Christ	410-651-1706
<b>Chambers, Florence</b> ; 32801 Sea Tick Rd, Eden MD 21822 local, 97 98 , Princess Anne: Antioch	410-651-9339
<b>Cheek, Virginia</b> ; 309 Mill St #2, Cambridge MD 21613 local, 96 97 , Salisbury: Christ	410-376-0117
<b>Chester, Carol</b> ; 31066 Wilson Ave, Salisbury MD 21804 local, 97 , Salisbury: Asbury	410-543-9044
<b>Chester, Patricia</b> ; 9302 Whaleyville Rd, Whaleyville MD 21872 certified, 04 , Whaleyville-New Hope: Whaleyville	410-352-5946
<b>Chester, Nelson (Bill)</b> ; 9302 Whaleyville Rd., Whaleyville MD 21872 local, 04 , Whaleyville-New Hope: Whaleyville	410-352-5946
<b>Christensen, O.D. "Buzz"</b> ; 902 Ellgood St, Salisbury MD 21801 local, 00 04 , Salisbury-Asbury: Asbury	410-749-4163
<b>Christie, Karla</b> ; 4778 Cardinal Dr, Salisbury MD 21804 certified, 98 00 , Salisbury: Christ	410-860-2966
<b>Christy-Dix, Gladys</b> ; 236 Dove St., Salisbury MD 21804 certified, 04 , Crisfield-Union Asbury: Union Asbury	410-860-8720
<b>Church, Clyde</b> ; 602 Main St, Hebron MD 21830 certified, 99-01 , Hebron: St. Paul's	410-749-7811
<b>Church, Diane</b> ; 25194 Nanticoke Rd, Quantico MD 21856 local, 00 , Quantico-Hebron:	410-546-4312
<b>Church, Joan</b> ; 25313 Ocean Gateway, Mardela Springs MD 21837 local, 88 89 91 95 97 98 , Sharptown-Zion:John Wesley	410-546-4819
<b>Church, Delores</b> ; 6232 Quantico Rd, Quantico MD 21856 certified, 00 01 05 , Quantico-Hebron:Mt. Zion	410-749-9049
<b>Clark, Donna</b> ; 711 W Morris Leonard Rd, Salisbury MD 21804 local, 97 , Salisbury:Christ	410-742-7383
<b>Cofield, Joyce</b> ; 7221 Opal Circle, Hebron MD 21830 certified, 00 02 , Hebron:Nelson Memorial	410-749-1921

<b>Cofield, Rod</b> ; 7221 Opal Circle, Hebron MD 21830 certified, 00 03 , Hebron:Nelson Memorial	410-749-1921
<b>Collins, Rosalyn</b> ; PO Box 661, Crisfield MD 21817 certified, 90 91 94 96 98 00 01 03 , Crisfield-Union Asbury: John Wesley	410-968-2370
<b>Collins, Jamar</b> ; 24 Decatur St., Berlin MD 21811 local, 02 , Whaleyville-Bishopville: Pulletts	410-641-0873
<b>Collins, Charity</b> ; 24 Decatur St., Berlin MD 21811 local, 02 , Whaleyville-Bishopville: Pulletts	410-641-0873
<b>Collins, Wendy</b> ; 213 E. Market St, Snow Hill MD 21863 certified, 01 04 , Snow Hill: Ebenezer	410-632-0168
<b>Collins, Denise</b> ; 12486 Lorretta Rd, Princess Anne MD 21853 certified, 99-01 , Princess Anne: St James	410-651-9936
<b>Collins, Joan</b> ; 3704 Ingalls Ave, Landover MD 20784 local, 03 , Upper Hill: St. Andrews	301-386-3353
<b>Collins, Joseph</b> ; 413 Decatur Ave, Salisbury MD 21804 certified, 88 93 97 00 02 , Princess Anne: St. James	410-742-6225
<b>Collins, Geneva</b> ; 413 Decatur Ave, Salisbury MD 21804 certified, 89 90 92.93.96 98 99 00 , Princess Anne: St. James	410-742-6225
<b>Collins, Te'ona</b> ; 14 Heron Way, Crisfield MD 21817 local, 05 , Crisfield-Union Asbury: Union Asbury	410-968-2575
<b>Collins, Takisha</b> ; 270 Somers Cove, Crisfield MD 21817 local, 01 02 , Princess Anne: Samuel Wesley	410-968-0487
<b>Collins, Livingston</b> ; 29600 Deal Island Rd, Princess Anne MD 21853 local, 01 , Princess Anne: St. James	410-651-3729
<b>Collins, Alphonso</b> ; 3704 Ingalls Ave., Landover MD 20784 local, 04 , Salisbury-St. Andrews: St. Andrews	301-386-3353
<b>Colliton, Brian</b> ; PO Box 503, Hebron MD 21830 local, 97 98 , Hebron: Nelson Memorial	410-896-3826
<b>Colliton, Kevin</b> ; PO Box 435, Hebron MD 21830 local, 97 , Hebron:Nelson Memorial	410-749-4034
<b>Conoway, Charles</b> ; 505 Buena Vista Ave, Salisbury MD 21804 local, 98 , Salisbury:Christ	410-860-2446
<b>Cook, Claudia</b> ; 723 Edgar Dr, Salisbury MD 21804 certified, 97 99 00 04 , Fruitland-Allen:Friendship	410-341-4748
<b>Cooper, Robert</b> ; 606 School St, Sharptown MD 21861 local, 01 02 , Sharptown:Asbury	410-883-2240
<b>Cooper, Leigh Ann</b> ; 606 School St, Sharptown MD 21861 local, 01 , Sharptown:Asbury	410-883-2240

<b>Corbin, Joanne</b> ; P. O. Box 91, Manokin MD 21836 local, 02 , Princess Anne:Samuel Wesley	410-651-0223
<b>Corbin Sr, Reginald</b> ; 32480 Perryhawkin Rd., Princess Anne MD 21853 local, 04 , Princess Anne-Cottage Grove: St. Mark	410-860-5462
<b>Cottman, Corrine</b> ; P. O. Box 56, Westover MD 21871 local, 04 , Princess Anne-Manokin: John Wesley	410-651-3884
<b>Cottman, Sylvester (Vic)</b> ; 10416 Stewart Neck Rd, Princess Anne MD 21853 local, 01 02 , Princess Anne: Samuel Wesley	410-651-9676
<b>Cottman, Vernel</b> ; 25A W. Chesapeake Ave., Crisfield MD 21817 certified, 96 97 99-04 , Crisfield-Shiloh: Shiloh	410-968-0359
<b>Cottman, Herbert</b> ; 29823 Fairmount Rd, Westover MD 21871 certified, 99-01 , Princess Anne-Manokin: Samuel Wesley	410-651-1624
<b>Cottman, Lynette</b> ; 25A W. Chesapeake Ave., Crisfield MD 21817 certified, 04 , Crisfield-Shiloh: Shiloh	410-968-1525
<b>Cotton, Shawn</b> ; 10416 Stewart Neck Rd, Princess Anne MD 21853 certified, 00-02 , Princess Anne-Manokin: Samuel Wesley	410-651-9676
<b>Cotton, Julia</b> ; 30517 Pine Knoll Dr., Princess Anne MD 21853 certified, 02-04 , :	410-651-9125
<b>Cotton, Shennee</b> ; 8563 Fontaine RD, Manokin MD 21836 local, 02 , Princess Anne: St. James	443-235-7080
<b>Cotton, Shane</b> ; 10416 Stewart Neck Rd, Princess Anne MD 21853 local, 01 02 , Princess Anne: Samuel Wesley	410-651-9676
<b>Coulbourne, Stanley</b> ; 2477 Worcester Hwy, Pocomoke City MD 21851 local, 01 , Princess Anne: Trinity	410-957-2219
<b>Cox, Icilma</b> ; 313 Anderson St, Fruitland MD 21826 certified, 00 01 , Fruitland-Allen:	410-749-2023
<b>Cox, Robin</b> ; 12626 Sunset Ave, Ocean City MD 21842 local, 98 , Berlin: Bethany	410-213-7870
<b>Cray, Arelela</b> ; 25321 Ocean Gateway, Mardela Springs MD 21837 certified, 91 93 95 96 98-03 , Quantico-Hebron:St. Luke	410-742-7398
<b>Cray, Gene</b> ; 25321 Ocean Gateway, Mardela Springs MD 21837 certified, 87 89 91 93-96 98-03 , Quantico-Hebron:St. Luke	410-742-7398
<b>Crews, Donna</b> ; 11313 Snethen Church Rd, Mardela Springs MD 21837 certified, 01 02 , Hebron:Nelson's	410-548-1222
<b>Cropper, Shirley</b> ; 29734 Jackson Rd, Salisbury MD 21804 local, 00 , Salisbury-Asbury:Asbury	410-546-6400
<b>Cropper, Isabella</b> ; 9922 Peerless Rd, Bishopville MD 21813 local, 98 , Bishopville:Showell	410-352-5774

<b>Curry, Amy;</b> 12521 Deer Point Cr, Berlin MD 21811 certified, 00 01- 03 05 , Berlin-Bethany: Bethany	410-213-2981
<b>Dakin, Carol;</b> 7626 Pondview Dr, Hebron MD 21830 local, 96 98 , Quantico-Rockawalkin: Rockawalkin	410-543-8189
<b>Dashiell, Akia;</b> 404 James Lane, Salisbury MD 21801 local, 02 , Princess Anne: St. James	410-548-5672
<b>Davis, Vanessa;</b> 4315 Tawes Dr., Snow Hill MD 21863 local, 02-04 , Girdletree-Coolspring: Mt. Wesley	410-632-2475
<b>Davis, Deborah;</b> 1260G Middle Neck Dr, Salisbury MD 21804 certified, 97 00-02 , Salisbury: Christ	410-548-4147
<b>Davis, Elbert;</b> 4315 Tower Dr, Snow Hill MD 21863 certified, 91 93 94 96 99 , Girdletree: Mt. Wesley	410-632-3097
<b>Susan, Davis;</b> 4438 Beechwood Place, Crisfield MD 21817 local, 05 , Crisfield-Immanuel: Immanuel	410-968-2473
<b>Davis, Tyronna;</b> 8145 Burnt Branch Dr., Salisbury MD 21801 local, 04 , Princess Anne-Cottage Grove: St. Mark	410-860-5462
<b>Dennis, Thomas;</b> 4101 Allen Rd, Eden MD 21822 certified, 95 97 98 00 , Fruitland-Allen: Mt Calvary	410-749-5910
<b>Dennis, Roxie;</b> P. O. Box 495, Berlin MD 21811 local, 01 , Berlin: New Bethel	410-641-2247
<b>Dennis Sr, Clifton;</b> 8618 LangMaid Rd, Newark MD 21841 certified, 95 96 97 99 02 , Berlin-Ironshire: Calvary	410-632-2048
<b>Dennis Jr, Albert;</b> 10008 Hayes Landing Rd, Berlin MD 21811 certified, 00-02 , Berlin-Sinepuxent:	410-641-2249
<b>Deshields, George;</b> P. O. Box 297, Snow Hill MD 21863 certified, 98 00 01 04 , Girdletree:	410-632-1150
<b>Deshields, Jimmy L.;</b> 29662 Scotts Blvd., Princess Anne MD 21853 certified, 99 00-02 04 , Princess Anne: St James	410-651-3677
<b>Deshields, Douglass;</b> 906 Lake Street, Salisbury MD 21801 certified, 99 00 02 04 05 , Quantico-Hebron: Mt Zion	410-548-2133
<b>Deshields, Patricia;</b> 4231 Keep Ct., Snow Hill MC 21863 local, 04 , Girdletree: St. Matthews	410-632-1150
<b>Dickerson, Peggy;</b> 114 Crockett, Fruitland MD 21826 certified, 95 98 05 , Pocomoke-Mt. Zion: St James	410-546-9649
<b>Dix, Gladys;</b> 236 Dove St., Salisbury MD 21804 certified, 05 , Crisfield-Union Asbury: Union Asbury	410-860-8720
<b>Dolch, Sally;</b> P. O. Box 116, Allen MD 21810 certified, 00 01 , Allen: Asbury	410-742-2357

<b>Dorman, Carolyn</b> ; 302 S. Church St, Snow Hill MD 21863 certified, 88 90 91 92 94 97 98 00 , Snow Hill-Ebenezer:Ebenezer	410-632-0285
<b>Douglas, Beatrice</b> ; 2703 Worcester Hwy, Pocomoke MD 21851 certified, 88 89 92 93 95 97 99 01 04 , Stockton-Shiloh: Shiloh	410-957-0604
<b>Downes, Gregory</b> ; 238 Mildale Dr, Salisbury MD 21804 certified, 99 00 02 05 , Salisbury: Wesley Temple	410-742-4683
<b>Drechsler, Robyn</b> ; 6247 Ayrshire Dr, Salisbury MD 21801 local, 97 , Princess Anne: Antioch	410-860-0730
<b>Drummond, Kenneth</b> ; P. O. Box 137, Frankford DE 19945 certified, 02 03 05 , Berlin-St. Paul: St. Paul	302-732-6219
<b>Duncan, Tony</b> ; RR7 Box 714E, Georgetown DE 19947 local, 02 03 , Bishopville: Wilson	302-855-9328
<b>Duncan, Agnes</b> ; PO Box 31, Whaleyville MD 21872 certified, 88 89 90 92-98 00 , Whaleyville-Bishopville: Pullet's	410-641-4981
<b>Duncan, William</b> ; 9214 Croppers Is. Rd., Newark MD 21841 local, 02 03 , Bishopville: Wilson	410-641-4604
<b>Dutton-Downing, Kimberly</b> ; 428 S. Blvd, Salisbury MD 21801 certified, 97 98 00 02 , Quantico-Hebron: Mt Zion	410-546-2564
<b>Edwards, Pauline</b> ; 10603 Flower St, Berlin MD 21811 certified, 95-97 99 00 02 05 , Berlin-Ironshire: Calvary	410-641-0864
<b>Egglston, Dorothy</b> ; 3611 Texas Rd, Bivalve MD 21814 certified, 95 96 97 00-02 04 , Nanticoke: Elzey	410-873-2706
<b>Elsey, Ralph</b> ; P. O. Box 233, Snow Hill MD 21863 local, 02 03 , Girdletree-Coolspring: Mt. Wesley	410-632-3801
<b>Elsey, Laurence</b> ; P. O. Box 68, Nanticoke MD 21840 certified, 00-02 04 , Nanticoke: Asbury	410-543-9646
<b>Ennis, Eleanor</b> ; 30365 Zion Rd., Salisbury MD 21804 local, 03 , Salisbury-Christ: Christ	410-742-5332
<b>Evans, Anthony</b> ; P. O. Box 341, Marion Station MD 21838 certified, 98 00 , Marion Station-Handy's: Mt. Peer	410-623-2033
<b>Evans, Virginia</b> ; 107 3rd St., Crisfield MD 21817 local, 01-03 , Crisfield: Waters Chapel	410-968-0067
<b>Farmer, Violet</b> ; 316 Charles St, Salisbury MD 21804 local, 01 04 , Berlin: New Bethel	410-912-3023
<b>Faulcon, Elizabeth</b> ; P. O. Box 353, Upper Fairmount MD 21867 certified, 00 01 03 , Princess Anne-Manokin: Samuel Wesley	410-651-5287
<b>Faulcon III, Robert</b> ; 8382 Sybil Rd, Upper Fairmount MD 21867 certified, 96 00 01 03 04 , Princess Anne-Manokin: Samuel Wesley	410-651-5287



<b>Fields, Sylvia;</b> 3649 Meadow Bridge Rd, Salisbury MD 21801 certified, 97 98 99 , Fruitland:St John's	410-749-9419
<b>Finney, Mary;</b> 9823 Peerless Rd, Bishopville MD 21813 certified, 00 02 04 , Whaleyville-Bishopville:	410-352-5829
<b>Finney, Jeff;</b> 31055 Cooper Ln, Princess Anne MD 21853 local, 99 , :	410-651-4599
<b>Fisher, Mary;</b> 22110 Nanticoke Rd, Tyaskin MD 21865 local, 01 02 , Tyaskin: Tyaskin	410-873-2876
<b>Fisher, Mildred;</b> 6171 Westbrooke Dr, Salisbury MD 21801 certified, 89 90 93 94 96 98 , Girdletree-Stockton: Wesley	410-548-5645
<b>Fitchett, Frances;</b> 5710 Dukes Rd, Girdletree MD 21829 certified, 96 97 00 , Upper Hill:	410-632-1462
<b>Fontaine, Anthony;</b> 519 Hammond St., Salisbury MD 21804 local, 02 03 , Princess Anne: St. James	410-860-9733
<b>Fontaine, Regana;</b> 9100 Reedy Cove Dr Apt 403, Berlin MD 21811 local, 00 , Princess Anne-St. James: St. James	410-641-3101
<b>Forbes, III, Richard;</b> 30012 Deal Island Rd, Princess Anne MD 21853 local, 05 , Delmar-Union: Union	410-219-8251
<b>Foreman, Sandra;</b> 7603 Buckeye Rd, Newark MD 21841 certified, 97 98 99 00-02 05 , Berlin-Ironshire: Calvary	410-641-3844
<b>Forster, Kristen;</b> 30229 John Somers Rd, Princess Anne MD 21853 certified, 00 01 , Princess Anne-Antioch: Antioch	410-651-9456
<b>Fort, Terry;</b> 11632 Back St, Whaleyville MD 21872 local, 97 03 , Whaleyville-New Hope: Whaleyville	410-641-4758
<b>Fox, James;</b> PO Box 345, Hebron MD 21830 certified, 87 91-94 98 , Hebron: Nelson Memorial	410-742-7918
<b>Foxwell, Danny;</b> PO Box 22, Eden MD 21822 local, 97 , Fruitland: St John's	410-749-5517
<b>Gaines, Mychael;</b> 428 South Blvd., Salisbury MD 21801 local, 02 , Quantico-Hebron:Mt. Zion	410-546-2564
<b>Gaines, Delores;</b> PO Box 469, Delmar DE 19940 certified, 93 97 00 , Sharptown-Zion:Mt Nebo	302-875-3219
<b>Gale, Brandon;</b> 11381 Drawbridge Rd, Princess Anne MD 21853 certified, 00 01 , Stockton-Shiloh:Shiloh	410-651-3298
<b>Gardner, Betty;</b> 2809 Old Ocean City Rd, Salisbury MD 21804 local, 01 03 , Walston Switch:Bethel	410-742-7365
<b>Gardner, Patricia;</b> 424 Loblolly Ln, Salisbury MD 21801 certified, 95-97 99 00 01 , Fruitland:St John's	410-749-6258

<b>Garland, Patricia</b> ; 1003 Walnut St, Delmar MD 21875 certified, 99-02 , Delmar:Union	410-896-3426
<b>Gerratt, Bonnie</b> ; 110 Long Ave., Salisbury, MD 21804 Certified, 03-05 , Salisbury-Grace: Grace	410-543-0457
<b>Gattis, Faith</b> ; 827 S. Division St., Salisbury MD 21804 local, 02 , :	410-334-6473
<b>Gattis, Kevin</b> ; 1011 Marine Rd, Salisbury MD 21801 certified, 00-02 , Princess Anne-Manokin: Samuel Wesley	410-546-4023
<b>Gattis, Raymond</b> ; 27760 Crooked Oak LN, Salisbury MD 21801 certified, 04 , Sharptown-Zion: Zion	410-546-4371
<b>Gaynor, Gladys</b> ; 125 Branch St, Berlin MD 21811 certified, 96 99 00 , Berlin: St. Paul	410-641-1374
<b>Gidden III, John</b> ; 7225 Opal Circle, Hebron MD 21830 certified, 00 01 04 , Quantico-Hebron: St. Luke	410-749-3057
<b>Giddens, Ronald</b> ; 209 Stone St, Salisbury MD 21801 certified, 96 00 , Quantico-Hebron: St Luke	410-548-5920
<b>Givans, Sylvia</b> ; 530 East William St, Salisbury MD 21801 local, 96 , Berlin: Bethany	410-749-9389
<b>Gladding, Steve</b> ; 2204 Old Swan hill Rd., Pocomoke City MD 21851 local, 03 , Pocomoke City-Bethany: Salem	410-957-1925
<b>Goslee, Sylvia</b> ; 11601 Old School Rd, Mardela Springs MD 21837 local, 00 , Sharptown-Zion:	410-883-3534
<b>Goslee, Sonora</b> ; 11570 Old School Rd, Mardela Springs MD 21837 certified, 00 03 04 , Sharptown-Zion:	410-883-2058
<b>Goslee, Eric</b> ; 302 New York Ave, Salisbury MD 21801 local, 00 03 , Sharptown-Zion: Zion	410-572-6133
<b>Gray, Richard</b> ; P. O. Box 269, Bishopville MD 21813 certified, 00 01 05 , Bishopville: Showell	410-352-3435
<b>Gray, Robbin</b> ; 508 S. Kaywood Dr., Salisbury MD 21804 certified, 98 00 , Salisbury:Trinity	410-543-0084
<b>Green-Gale, Margo</b> ; 123 W. Chesapeake Ave, Crisfield MD 21817 certified, 94 95 97 98 00 02 05 , Crisfield-Shiloh:Shiloh	410-968-3345
<b>Groomes Jr, Golden</b> ; PO Box 23, Westover MD 21871 certified, 92 94 95 97 00 , Princess Anne:John Wesley	410-957-2068
<b>Gruber, Werner</b> ; 30294 Calhoun Ave., Salisbury MD 21801 certified, 99 01 02 04 05 , Salisbury:Asbury	410-742-1653
<b>Hackett, Alma</b> ; 1511 Duke Dr., Salisbury MD 21801 local, 03 , :Mt. Wesley	410-742-1080

Hall, Daniel; 6941 Public Landing Rd., Snow Hill MD 21863 local, 02 , Girdletree-Coolspring: Mt. Wesley	410-632-1363
Hall, Dena; 912 E. State St Apt 11, Delmar MD 21875 certified, 99 00-02 , Delmar: Union	410-896-3536
Hall, Kirkland; 31245 Eden Allen Rd, Eden MD 21822 local, 00 01 , Princess Anne-Oakville: St. Mark	410-546-0102
Hall, Janet; 3531 Freedomtown Rd, Crisfield MD 21817 certified, 97 98 99 01 02 04 05 , Crisfield-Union Asbury: Union Asbury	410-968-2657
Hall, Jerry; 3531 Freedomtown Rd., Crisfield MD 21817 local, 02 , Crisfield-Union Asbury: Union Asbury	410-968-2657
Hall, Winter; 10124 Pine Oak Drive, Berlin MD 21811 local, 01 02 , Berlin: Calvary	410-641-2162
Hamilton, Nakia; 10821 Toddville Rd, Chance MD 21821 local, 05 , Deal Island-St. Charles: St. Charles	410-784-2162
Hampshire, Douglas; 312 Lowell Ave, Salisbury MD 21801 local, 99 , Salisbury: Grace	410-742-5777
Hancock, David; 5431 Rabbit Knaw Rd, Stockton MD 21864 certified, 05 , Girdletree-Stockton: Girdletree-Stockton Charge	410-632-0433
Hancock, Doris; 5431 Rabbit Knaw Rd, Stockton MD 21864 certified, 05 , Girdletree-Stockton: Girdletree-Stockton Charge	410-632-0433
Handy, Bernardo; 29161 Doubletree Dr, Salisbury MD 21801 certified, 97 99 , Salisbury: Wesley Temple	410-742-5284
Handy, Annie; PO Box 98 5656 Tulls Corner Rd, Marion Station MD 21838 certified, 97 98 99 , Marion Station-Handy's: Handy's	410-623-3591
Handy, George; P. O. Box 332, Upper Hill MD 21867 local, 05 , Upper Hill: St. Andrews	410-651-9388
Handy, Marion; 304 Woodlawn Ave, Delmar MD 21874 certified, 95-01 , Delmar: Union	410-896-2736
Hankerson, Courtney; 1717 Debe Lane, Salisbury MD 21801 local, 02 , Princess Anne: St. James	410-546-3031
Hanna, Nadia; 11777 Beechwood Pl, Crisfield MD 21817 local, 05 , Deal Island-St. Charles: St. Charles	410-940-8632
Hardy, Phyllis; P. O. Box 1498, Salisbury, MD 21802 certified, 00-02 , Delmar-Union: Union	410-742-1575
Harewood, Vivian; 11224 Brownstone Rd, Princess Anne MD 21853 certified, 00 01 , Princess Anne-Manokin: Samuel Wesley	410-651-9182
Hargis, Yolanda; 132 Truitt St, Salisbury MD 21804 certified, 00-02 , Princess Anne-Manokin: Samuel Wesley	410-742-5705

<b>Harlan, Ellen;</b> 1814 West Clear Lake Dr, Salisbury MD 21804 local, 00 , Salisbury-Christ:Christ	410-546-5911
<b>Harmon, Juanita;</b> 30471 Nocks Lndg Rd, Horsey VA 23396 certified, 96 98 99 00 01 04 , Stockton-Shiloh: Shiloh	757-824-4939
<b>Harmon, Buelah;</b> 8018 Ninepin Branch Rd, Berlin MD 21811 local, 01 02 , Berlin: St. John's	410-632-2614
<b>Harmon, LaVerne;</b> 401A N. Division St., Fruitland MD 21826 certified, 03 04 , Fruitland-Allen: Mt. Calvary	410-546-2410
<b>Harmon, Kevin;</b> 6647 St. Lukes Lane, Snow Hill MD 21863 local, 02 03 , Girdletree-Coolspring: Mt. Wesley	410-632-3801
<b>Harr, Thomas;</b> 33481 Bob Smith Rd, Parsonsburg MD 21849 local, 00 , Parsonsburg--Jerusalem: Jerusalem	410-835-2381
<b>Harris, Gladys;</b> 2313 Worcester Hwy., Pocomoke City MD 21849 local, 03 , Stockton-Shiloh: Shiloh	410-835-2381
<b>Harris, Robert;</b> 932 James Ct, Salisbury MD 21801 certified, 94 98 , Salisbury: Christ	410-548-4532
<b>Harris, Terri;</b> 1 W. Elizabeth St. Apt 1, Delmar MD 21875 certified, 03 04 , Delmar-Union: Union	410-896-3607
<b>Harris Cottman, Lynette;</b> 25A W. Chesapeake Ave., Crisfield MD 21817 certified, 99 01-03 , Crisfield-Shiloh: Shiloh	410-968-1525
<b>Harris Hayward, Vera;</b> 1210 Gannet Ave., Salisbury MD 21801 local, 02 , Princess Anne-Trinity: Trinity	410-543-1596
<b>Harrison, Karen;</b> 5939 South Point Rd, Berlin MD 21811 certified, 99 00 , Berlin: Stevenson	410-641-2232
<b>Harrison, John H.;</b> 5939 South Point Rd, Berlin MD 21811 certified, 99 00 , Berlin: Stevenson	410-641-2232
<b>Hastings, Patsy;</b> 31894 Fred Adkins Rd., Parsonsburg MD 21849 local, 03 , Salisbury-Christ: Christ	410-546-5441
<b>Hastings, Ruth;</b> 337 Calvin Dr, Salisbury MD 21804 certified, 99-01 04 , Salisbury:Christ	410-742-0027
<b>Hawkins, Constance;</b> 1516 Esquire Dr, Salisbury MD 21801 local, 05 , Princess Anne-Manokin:Samuel Wesley	410-341-3569
<b>Hawkins, Paul;</b> 1516 Esquire Dr, Salisbury MD 21801 local, 05 , Princess Anne-Manokin:Samuel Wesley	410-341-3569
<b>Hayward, Garland;</b> 11376 Hayman Dr, Princess Anne MD 21853 local, 00 , Princess Anne-Oakville:St. Mark	410-651-9472
<b>Hearn, Sharon;</b> 6500 Morris Rd, Pittsville MD 21850 certified, 95 98 01 , Pittsville-Willards:Ayres	410-835-8270

<b>Hemmeian, Richard</b> ; P. O. Box 183, Manokin MD 21836 local, 01 , Princess Anne:Samuel Wesley	410-219-5690
<b>Herling, Terry</b> ; P. O. Box 125, Sharptown MD 21861 certified, 00 01 , Sharptown-Asbury:	410-883-3797
<b>Holbrook, Quindoria</b> ; 416 Sarah Lane, Salisbury MD 21801 local, 00 02 , Princess Anne: St. James	410-846-2817
<b>Holden, Fulton</b> ; 28723 Hudson Corner Rd, Marion MD 21838 local, 89 91 94 97 , Marumsco: Ebenezer	410-623-3521
<b>Holland Jr, Paul</b> ; 27070 Patriot Dr, Salisbury MD 21801 local, 00 , Quantico-Rockawalkin: Rockawalkin	410-543-9879
<b>Holloman, Moor</b> ; P. O. Box 1241, Salisbury MD 21802 Certified, 00-02 , Salisbury: Wesley Temple	410-546-0602
<b>Holloway, Barbara</b> ; 8947 Libertytown Rd, Berlin MD 21811 certified, 89 91 95 98 , Whaleyville-New Hope: St Martin's	410-641-3411
<b>Holloway, John</b> ; 27194 Loch Lomond Ct, Salisbury MD 21801 certified, 00 01 , Salisbury-Asbury: Asbury	410-749-0577
<b>Hood, Janet</b> ; 1765 Dividing Creek Rd, Pocomoke City MD 21851 certified, 94 96 98 00 02 , :	410-957-0960
<b>Hopkins, Baron</b> ; 112 Crockett Ave, Fruitland MD 21826 certified, 96 97 98 , Sharptown-Zion: Zion	410-742-3716
<b>Hopkins, Ralph (Tom)</b> ; 924 Loch Raven Rd, Salisbury MD 21804 certified, 99-01 04 , Salisbury: Trinity	410-749-1803
<b>Horner, Tim</b> ; PO Box 362, Hebron MD 21830 certified, 97 01 , Hebron: Nelson Memorial	410-742-9543
<b>Horsey, Agnes</b> ; 29808 Fairmount Rd, Westover MD 21871 certified, 96-04 , Princess Anne-Manokin: Samuel Welsey	410-651-2603
<b>Howard, Cynthia</b> ; 10239 Harrison Rd., Berlin MD 21811 certified, 03 04 , Berlin-Sinepuxent: New Bethel	410-641-2340
<b>Hudson, Betty</b> ; 7713 Downs Rd, Newark MD 21841 local, 00 04 , Berlin-Friendship:Friendship	410-641-1914
<b>Hudson, Sandra</b> ; P. O. Box 185, Girdletree MD 21829 certified, 05 , Girdletree-Stockton:Girdletree-Stockton Charge	410-632-1641
<b>Hughes, Joycelyn</b> ; 29985 Kingston Lane, Westover MD 21817 certified, 02-05 , Girdletree-Coolspring:Coolspring	410-623-2417
<b>Humphrey, Janice</b> ; 23309 Ballard Rd, Deal island MD 21821 certified, 97 00 01 , Deal Island-St. Charles:John Wesley	410-784-2475
<b>Hutson, Jacquie</b> ; 35318 Wango Rd, Pittsville MD 21850 local, 97 , Powellville:Powellville	410-835-3129

<b>Hutson, Gary</b> ; 35318 Wango Rd, Pittsville MD 21850 certified, 97 00 03 , Powellville:Powellville	410-835-3129
<b>Jackson, Anthony</b> ; 110 Columbia Ave., Crisfield MD 21817 local, 03 , Delmar-Union: Union	443-614-4370
<b>Jackson, Sandra</b> ; 8742 Shell Rd, Delmar MD 21875 local, 01 , Salisbury: Christ	410-896-3366
<b>Jackson, Catherine</b> ; 28222 Hollands Crossing Rd., Marion MD 21838 certified, 02-04 , Crisfield-Union Asbury: John Wesley	410-623-2602
<b>Jackson, Sylvania</b> ; 34769 St. George Rd., Delmar DE 19940 certified, 97 98 00 03 , Sharptown-Zion: Mt. Nebo	302-877-0408
<b>Jackson, Takeisha</b> ; P. O. Box 102, Stockton MD 21864 local, 04 , Girdletree: Coolspring	410-749-4561
<b>Jackson, Larry</b> ; 28222 Holland's Crossing, Marion Station MD 21838 local, 04 , Crisfield-Union Asbury: John Wesley	410-623-2602
<b>Jacobs, Stgeven</b> ; 11564 Old School Rd., Mardela Springs MD 21837 local, 04 , Sharptown-Zion: Zion	410-883-2115
<b>James, Toussaint</b> ; 508 S. Curlew Rd, Salisbury MD 21801 certified, 88 89 94 97 00 , Salisbury: Wesley Temple	410-742-0951
<b>Janey-Dattolo, Mary Anne</b> ; 6212 Ayrshire Dr, Salisbury MD 21801 local, 01 , Salisbury: Asbury	410-548-1314
<b>Jean-Baptiste, Timothee</b> ; 424 S. Blvd, Salisbury MD 21801 certified, 98 00 , Salisbury: Haitian Mission	410-742-6103
<b>Jenkins, Billy</b> ; 1119 Hillcrest Ave, Salisbury MD 21804 certified, 00-02 04 , Girdletree:	410-548-7613
<b>Jenkins, Ada</b> ; 1303 Flamingo Dr., Salisbury MD 21801 certified, 02-04 , Girdletree-Coolspring: Coolspring	410-548-7613
<b>Johnson, Alfreda</b> ; 307 Ohio Ave., Salisbury MD 21801 local, 02 , Princess Anne: Samuel Wesley	410-742-4840
<b>Johnson, Thomas K.</b> ; 409G Brookridge Dr, Salisbury MD 21804 local, 99 , Salisbury:Wesley Temple	410-742-6086
<b>Johnson, Deangelo</b> ; 307 Autumn Ridge Dr., Hebron MD 21830 certified, 96-03 , Whaleyville-Bishopville:Curtis	410-341-4410
<b>Johnson, Diane</b> ; P. O. Box 294, Frankford DE 19945 certified, 02-04 , Whaleyville-Bishopville:Pullet's	302-732-3061
<b>Johnson, Thomas</b> ; 24 Decatur St., Berlin MD 21811 local, 02 , Whaleyville-Bishopville:Pulletts	410-641-0873
<b>Johnson, Rebecca</b> ; Rt. 2 Box 120, Delmar DE 19940 certified, 98 99 02 , Sharptown-Zion:Zion	302-846-3827

<b>Johnson, Helen;</b> 7731 Dividing Creek Rd., Pocomoke MD 21851 local, 02 , Pocomoke: Mt. Zion	410-957-3248
<b>Johnson, Deborah Y.;</b> 409 Brookridge Dr Apt G, Salisbury MD 21804 certified, 99-01 , Salisbury: Wesley Temple	410-742-6086
<b>Johnson, Golinda;</b> 1218 Old Ocean City Rd. #206, Berlin MD 21811 certified, 02-04 , Girdletree: Coolspring	410-629-0477
<b>Johnson, Jacqueline;</b> 1413 West Rd, Salisbury MD 21801 local, 05 , Salisbury: Wesley Temple: Wesley Temple	410-742-4971
<b>Johnson, Peggy;</b> 5709 Royal Mile Blvd, Salisbury MD 21801 certified, 00 02 04 , Princess Anne: St. James	410-341-0022
<b>Johnson, Kenneth;</b> 4096 Brookridge Dr, Salisbury MD 21804 certified, 97 98 , Salisbury: Wesley Temple	410-548-4458
<b>Johnson, Sharon;</b> 6955 Sandy Ridge Ct, Salisbury MD 21804 local, 01 , Salisbury: Asbury	410-543-9312
<b>Johnson, Evelyn;</b> PO Box 31, Whaleyville MD 21872 certified, 96 97 00 02 04 , Whaleyville-Bishopville: Pullet's	410-641-4981
<b>Johnson II, Morris;</b> 24 Decatur St, Berlin MD 21811 local, 01 , Whaleyville: Pullet's	410-641-0873
<b>Johnson, Nilah;</b> 126 Ridgefield Lane, Fruitland MD 21826 certified, 05 , Deal Island-St. Charles: Deal Island Charge	410-543-9940
<b>Jones, Brenda;</b> 3925 West Market St., Snow Hill MD 21863 certified, 04 , Snow Hill-Ebenezer: Ebenezer	410-643-3734
<b>Jones, Lester;</b> PO Box 412, Princess Anne MD 21853 certified, 88 89 93 97 01 , Princess Anne: Trinity	410-651-0217
<b>Jones, Emma;</b> 10352 Harrison Rd, Berlin MD 21811 certified, 94 95 98 00 01 03 , Berlin-Sinepuxent: New Bethel	410-641-0324
<b>Jones, Annie;</b> 3957 S. Upper Ferry Rd, Eden MD 21822 certified, 96 98 , Fruitland-Allen: Friendship	410-742-6582
<b>Jones, Louis;</b> 11520 Pine Pole Rd, Princess Anne MD 21853 certified, 88 89 93 97 01 , Princess Anne: Trinity	410-651-1157
<b>Jones, Derrick;</b> 206 10th St, Pocomoke MD 21851 certified, 98 04 , Pocomoke City-Mt. Zion: Mt. Zion	410-957-9993
<b>Jones, Kaye;</b> 30488 Valentine Dr, Princess Anne MD 21853 certified, 00 03 , Marumscoc: Ebenezer	410-651-5864
<b>Jones, Melinda;</b> 36142 Richland Rd, Willards MD 21874 certified, 98 00-03 , Pittsville-Willards: Eden	410-835-8655
<b>Jones, Margaret;</b> 28665 Ocean Gateway, Salisbury MD 21801 certified, 97 98 99 01 , Deal Island-St. Charles: Macedonia	410-677-0936

<b>Jones, Rose;</b> 29564 Deal Island Rd, Princess Anne MD 21853 local, 97 , Princess Anne:Trinity	410-651-2258
<b>Jones, Jerry;</b> P. O. Box 57, Bivalve MD 21814 certified, 00-02 04 , Nanticoke:	410-873-2717
<b>Jones, Portia;</b> 28766 Larry Lankford Rd, Princess Anne MD 21853 local, 01 , Princess Anne: Trinity	410-651-1890
<b>Jones, Linda;</b> 10771 Toddville Rd, Chance MD 21821 certified, 01 05 , Deal Island: St. Charles	410-784-2510
<b>Jones, Robert;</b> 9408 Cropper Island Rd, Berlin MD 21811 local, 05 , Berlin: Stevenson: Stevenson	410-641-1976
<b>Jones, Terri;</b> 34 Somers Cove Apts, Crisfield MD 21817 local, 05 , Crisfield-Mt. Pleasant: Mt. Pleasant	410-968-0829
<b>Jones Jr, John;</b> 133B Mitchell Rd, Salisbury MD 21801 certified, 97 98 99 00 , Deal Island:	410-543-8376
<b>Justice, Sandra;</b> 11262 Sand St, Temperanceville VA 23442 local, 01 02 , Princess Anne: Samuel Wesley	874-824-3583
<b>Justice Sr, Ralph;</b> 201 Dennis Lane, Crisfield MD 21817 certified, 96 97 98 00-03 05 , Crisfield-Mt. Pleasant: Mt Pleasant	410-968-0675
<b>Karch, Brian;</b> 31976 Rushmore Dr, Parsonsburg MD 21849 local, 99 01 03 , Salisbury: Christ	410-860-9579
<b>Kearse, Robin;</b> 109 E. Jewell St, Delmar DE 19940 local, 01 02 , Salisbury: St. Andrews	302-846-3880
<b>Kidwell, Shannon;</b> 20966 Nanticoke Rd., Bivalve MD 21814 certified, 04 , Nanticoke-Westside: Bivalve	410-873-2311
<b>King, Adrian;</b> 210 Center St, Salisbury MD 21801 certified, 99 00 04 , Princess Anne: St. James	410-341-0674
<b>Kinling, Virginia;</b> 10402 New Quay Rd, Ocean City MD 21842 certified, 95 98 , Ocean City: Atlantic	410-213-0304
<b>Kraus, John;</b> 1105 S. Schumaker Dr #310, Salisbury MD 21804 local, 04 , Salisbury:Christ:Christ	410-860-0722
<b>Laird, Deborah;</b> 26886 Fitzgerald Rd, Princess Anne MD 21853 local, 00-02 , Oriole:St. Peter's	410-651-0814
<b>Laird Jr, Robert;</b> 26886 Fitzgerald Rd, Princess Anne MD 21853 certified, 99 00-03 , Oriole:St Peter's	410-651-0814
<b>Landing Sr, George;</b> 32681 Landing Ln, Delmar MD 21875 certified, 95 96 98 , Delmar:Melson	410-896-2923
<b>Lankford, Art;</b> 705 Burning Tree Cr., Salisbury MD 21801 certified, 03-05 , Salisbury-CHhist:Christ	410-742-0926



<b>Lankford, Jerry</b> ; 3699 Burnettsville Rd, Marion Station MD 21838 local, 00 , Crisfield-Mt. Pleasant:	410-623-2220
<b>Lankford, William</b> ; 200 Dennis Lane, Crisfield MD 21817 local, 03 , Crisfield-Mt. Pleasant: Mt. Pleasant	410-958-9954
<b>Larson, Corry</b> ; 526 Alabama Ave., Salisbury MD 21801 local, 02 , Salisbury-Riverside: Riverside	410-546-8517
<b>Lassiter, Laura</b> ; 84 Nottingham La., Berlin MD 21811 certified, 97-02 , Oçean Pines: Community Church	410-208-0141
<b>Latham, Angie</b> ; 9132 Pitts RD, Berlin MD 21811 local, 04 , Bishopville: Wilson	410-641-3148
<b>Lawrence, Brenda</b> ; PO Box 327, Pocomoke City MD 21851 certified, 94 98 01 , Pocomoke City-Mt. Zion: Trinity	410-957-2774
<b>Lawson, Donald</b> ; PO Box 118, Marion Station MD 21838 certified, 96-99 00 02 04 , Crisfield-Shiloh: Shiloh	410-623-8495
<b>Lecates, James</b> ; 119 Staton St, Fruitland MD 21826 certified, 99-02 , Pittsville-Willards:	410-749-9204
<b>Lecates, Joyce</b> ; 119 Staton St, Fruitland MD 21826 certified, 99-02 , Pittsville-Willards:	410-749-9204
<b>Lee, Pati</b> ; 3212 Boone Rd, Crisfield MD 21817 local, 00-02 , : Christ	410-968-0664
<b>Lehner, Myrna</b> ; 303 Hall Dr., Salisbury MD 21804 certified, 03-05 , Salisbury-Christ: Christ	410-742-0936
<b>Leonard, Ronald</b> ; P. O. Box 967, Selbyville DE 19975 local, 00 03 , Bishopville:	302-436-4483
<b>Leonard, Judith</b> ; P. O. Box 967, Selbyville DE 19975 certified, 00 01 03 05 , Bishopville: Wilson	302-436-4483
<b>Leonard, Priscilla</b> ; 4438 Beechwood Pl., Crisfield MD 21817 local, 04 , Crisfield-Immanuel: Immanuel	410-968-0046
<b>Leonard, Ronald</b> ; P. O. Box 967, Selbyville DE 19975 certified, 05 , Bishopville:Wilson	302-436-4483
<b>Lester, Annette</b> ; P. O. Box 838, Fruitland MD 21826 certified, 02 03 , :John Wesley	410-742-4008
<b>Lewellyn-Jones, Peter</b> ; 26315 Quantico Creek Rd, Hebron MD 21830 local, 05 , Hebron: Nelson Memorial:Nelson Memorial	410-713-5424
<b>Lewis, J. Edna</b> ; 6269 Friendship Rd, Pittsville MD 21850 local, 96 97 , Powellville:Friendship	410-835-8786
<b>Lewis, Sara</b> ; 6924 Ayrshire Br, Salisbury MD 21801 certified, 05 , Quantico-Rockawalkin:Rockawalkin	410-548-4587

<b>Lobdell, Robert;</b> 32082 Jordan Ct, Salisbury MD 21804 local, 97 , Quantico-Rockawalkin:Rockawalkin	410-546-1554
<b>Lockwood, Foreman;</b> P. O. Box 63, Newark MD 21841 local, 02 , :	410-632-5436
<b>Long, Joseph;</b> 1026 Fairground Dr Apt 9, Salisbury MD 21804 certified, 00 01 , Salisbury-Bethesda: Bethesda	410-334-6395
<b>Lowe, Ellen;</b> PO Box 363, Sharptown MD 21861 certified, 95-99 04 , Sharptown-Asbury: Asbury	410-883-3329
<b>Lucus, Cathy;</b> 27404 Fairmount Rd., Westover MD 21871 local, 03 , Snow Hill-Whatcoat: Whatcoat	410-651-4612
<b>Maddox, Evola;</b> P. O. Box 92, Crisfield MD 21871 certified, 04 05 , Crisfield-Shiloh: Shiloh	410-968-2581
<b>Magsamen, Garnet Lou;</b> 9948 Orchard Rd, Berlin MD 21811 local, 05 , Berlin: Stevenson: Stevenson	410-641-4623
<b>Maguire, Annalie;</b> 425 Loblolly Lane, Salisbury MD 21801 local, 03 , Salisbury:Trinity: Trinity	410-742-2818
<b>Makinen, Mary Lee;</b> 211 West Federal St, Snow Hill MD 21863 certified, 95 96 99 00 , Snow Hill: Whatcoat	410-632-1519
<b>Marshall, John;</b> 6391 Oliver Dr, Salisbury MD 21801 local, 98 04 , Salisbury: Asbury	410-546-5814
<b>Marshall, Jamillah;</b> 402 Bank St., Pocomoke MD 21851 local, 02 03 , Stockton-Shiloh: Shiloh	410-957-0325
<b>Marshall, Mollie;</b> 9003 Ironshire Station, Berlin MD 21811 certified, 99 01 03 , Berlin-Sinepuxent: New Bethel	410-641-3543
<b>Martin, Myrtle;</b> 7015 Scotland Rd., Snow Hill MD 21863 local, 03 , Girdletree: Mt. Wesley	410-632-0760
<b>McAllister, Robert;</b> PO Box 475, Fruitland MD 21826 certified, 93-97 01 , Salisbury: Union	410-749-5821
<b>McCabe Sr, Gary;</b> 10872 St. Martins Neck Rd, Bishopville MD 21813 certified, 99 , Bishopville:	410-352-5891
<b>McCready, Louis;</b> 27923 Phnx Church Rd, Marion Station MD 21838 certified, 90-96 00 03 , Marumsc:Ebenezer	410-968-0102
<b>McCready, Cocklyn;</b> 9 Somers Cove Apts., Crisfield MD 21817 local, 04 , Crisfield-Shiloh:Shiloh	410-968-0923
<b>McCullough, Anita;</b> 1103 Pine St, Delmar MD 21875 certified, 00-03 , Delmar-Union:Union	410-896-3206
<b>McGoogan, Greg;</b> 5761 Mt. Hermon Church Rd., Salisbury MD 21804 local, 02 , Salisbury-Christ:Christ	410-749-2105

<b>McGrath</b> , Sherwood; 517 Winder St, Salisbury MD 21801 certified, 94 95 97-02 , Fruitland:St John's	410-677-6782
<b>Meagher</b> , James; 800 Kearny Kt, Salisbury MD 21804 local, 01 02 , Salisbury: Christ	410-543-8996
<b>Meagher</b> , Donna; 800 Kearny Ct, Salisbury MD 21804 certified, 94-97 00 , Salisbury: Christ	410-742-6974
<b>Mears</b> , William; 102 Atlantic Ave, Salisbury MD 21804 certified, 97 01 03 , Salisbury: Christ	410-749-1718
<b>Mears</b> , Catherine; 102 Atlantic Ave, Salisbury MD 21804 local, 97 , Salisbury: Christ	410-548-3086
<b>Merrill</b> , Ted; 11431 Assateague Rd, Berlin MD 21811 certified, 99 01-03 , Berlin: Bethany	410-641-3813
<b>Middleton Sr</b> , John; 30286 Calhoun Ave, Salisbury MD 21804 local, 93 97 , Salisbury: Christ	410-749-7751
<b>Milbourne</b> , Ochie; 133 8th St, Pocomoke City MD 21851 certified, 00 03 04 , Snow Hill-Ebenezer: Ebenezer	410-957-4386
<b>Mills</b> , Eunice; 1007 Heron Ct., Salisbury MD 21804 certified, 03 05 , Salisbury-Christ: Christ	410-742-2469
<b>Monahesa</b> , Henry; 219 Pine Way, Salisbury MD 21804 local, 01 , Princess Anne: Trinity	410-742-4316
<b>Moore</b> , Dennis; 4681 Straw Ridge Lane, Salisbury MD 21801 local, 97 , Salisbury: Bethesda	410-860-9478
<b>Moore</b> , Cathy; 4681 Straw Ridge Lane, Salisbury MD 21801 local, 94 96 98 , Salisbury: Bethesda	410-860-9478
<b>Moore</b> , Rosalee; P. O. Box 24., Hebron MD 21830 local, 01 , Quantico: St. Luke	410-546-1036
<b>Morris</b> , Carol; 1110 Riden Ct, Salisbury MD 21804 local, 98 02 04 , Salisbury: Christ	410-742-4059
<b>Morris</b> , Constance; 9530 Peerless Rd, Bishopville MD 21813 local, 00 01 , Whaleyville-Bishopville:	410-352-5257
<b>Morris</b> , Jim; 1110 Riden Ct, Salisbury MD 21804 certified, 98 00 02 03 , Salisbury: Christ	410-742-4059
<b>Morris</b> , Laynaya; 515 Colona Rd, Pocomoke City MD 21851 local, 5 , Pocomoke City-Mt. Zion:St. James	410-957-3886
<b>Morris Sr</b> , Richard; 9530 Peerless Rd, Bishopville MD 21813 certified, 96-02 04 , Whaleyville-Bishopville:Curtis	410-352-5257
<b>Nelson</b> , Frederick; 9270 Amber Ln, Westover MD 21871 local, 89 91 94 95 98 , Upper Fairmount:Mt. Olive	410-651-1667

<b>Nichols, Eugene</b> ; #1007 10218 Old Ocean City Blvd, Berlin MD 21811 local, 01-04 , Berlin:New Bethel	410-641-4826
<b>Nichols, Sheila</b> ; 415 St. Luke's Rd, Fruitland MD 21826 certified, 99-02 05 , Princess Anne: Antioch	410-334-6450
<b>Nichols, Douglas</b> ; Box 23, Allen MD 21810 certified, 88 89 93 97 01 , Allen: Asbury	410-749-9089
<b>Nichols, Lucille</b> ; 905 N. Division St, Salisbury MD 21801 local, 89 93 95 98 , Sharptown-Zion: John Wesley	410-548-3944
<b>Nichols, Tamatha</b> ; 10218 Old Ocean City Blvd. #1007, Berlin MD 21811 certified, 03 04 , Berlin-Sinepuxent: New Bethel	
<b>Nichols, Tamatha</b> ; 508 Bay St. Unit 15, Berlin MD 21811 certified, 04 , Berlin-Sinepuxent: New Bethel	410-641-9826
<b>Nutter, Nellie</b> ; 3317 Texas Rd, Bivalve MD 21814 certified, 95 , 97: 01	410-873-2291
<b>Oberheitmann, Stephanie</b> ; 128 Ocean Pky, Berlin MD 21811 certified, 97-02 , Pittsville-Willards: Eden	410-641-6328
<b>Pace, Rita</b> ; 10011 Mason Rd, Berlin MD 21811 certified, 98 00 , Bishopville: Zion	410-641-0070
<b>Paige, Mary</b> ; 124 W. Chesapeake Ave, Crisfield MD 21817 certified, 05 , Crisfield-Shiloh: Shiloh	410-968-1845
<b>Palmer, James</b> ; 37009 Old Ocean City Rd, Willards MD 21874 certified, 96 97 98 99 00 02 05 , Berlin: Stevenson	410-835-8867
<b>Palmer, Margie</b> ; 37009 Old Ocean City Rd, Willards MD 21874 certified, 05 , Berlin: Stevenson: Stevenson	410-835-8867
<b>Palmer, Mildred</b> ; 500 Georgia Ave, Salisbury MD 21801 certified, 97 98 01 , Salisbury: Trinity	410-742-2333
<b>Parker, Fannie</b> ; 28825 Fairmount Rd, Manokin MD 21836 certified, 95-98 00 01 , Upper Hill: Centennial	410-651-0705
<b>Parker, Toni</b> ; 517 Booth St, Salisbury MD 21801 local, 01 , Salisbury:Wesley Temple	410-341-6170
<b>Parkinson, Jacquelyn</b> ; 23180 Harrison Rd, Deal Island MD 21821 local, 00 , Oriole:	410-784-2553
<b>Parks, Elsie</b> ; 225 Canal Park Dr, Salisbury MD 21804 certified, 90-93 96 97 99 02 , Deal Island-St. John's:Rock Creek	410-341-0221
<b>Parks, E. Preston</b> ; 31840 Wildwood Dr, Princess Anne MD 21853 local, 01 , Oriole:St. Peter's	410-621-0514
<b>Parsons, Louis</b> ; 9301 Colonial Mill Dr, Delmar MD 21875 local, 00 , Salisbury:Walston Switch	410-860-8955

<b>Passon, Marie</b> ; 304 Glen Ave. Apt N2, Salisbury MD 21804 local, 03 , Princess Anne-Manokin:Samuel Wesley	410-341-4123
<b>Passon, Marilyn</b> ; P. O. Box 244, Bishopville MD 21813 local, 00 , Bishopville:	302-436-9417
<b>Patey, Ann</b> ; 1314 Taney Ave., Salisbury MD 21804 local, 01 , Salisbury: Trinity	410-742-5041
<b>Patton, Carolie</b> ; 10035 Friendship Rd, Berlin MD 21811 certified, 00 01 03 , Berlin-St. Paul: St. Paul	410-641-1044
<b>Peacock, Susan</b> ; 23820 River St, White Haven MD 21856 certified, 99 00 02 , Salisbury: Asbury	410-873-2870
<b>Pearson, Cordie</b> ; 8016 Ninepin Branch Rd., Berlin MD 21811 certified, 04 05 , Snow Hill: Trinity	410-632-1969
<b>Penuel, James</b> ; 3848 Powellville Rd, Pittsville MD 21850 local, 04 , Powellville: Powellville	410-835-3380
<b>Perdue, Rosa</b> ; 11407 Sinepuxent Rd., Berlin MD 21811 certified, 01 03 , Berlin: St. John's	410-629-1938
<b>Perdue, William</b> ; 7894 Crofton Drive, Parsonsburg MD 21849 certified, 00 01 , Hebron-Charity: Charity	410-341-7372
<b>Perdue Jr, Gilbert</b> ; 123 Eighth St, Pocomoke MD 21851 certified, 88 91 94 96 99 02 , Pocomoke City-Bethany: Salem	410-632-1141
<b>Peregoy, Barbara</b> ; 14203 Coastal Hwy 3A, Ocean City MD 21842 certified, 96 98-03 , Ocean City: Atlantic	410-250-4971
<b>Perry, Alma</b> ; 22516 Wetipquin Rd, Quantico MD 21856 certified, 88 89 91 92 93 95 98 , Quantico-Hebron: Friendship	410-873-2579
<b>Perry, Esther</b> ; 4117 Allen Rd, Eden MD 21822 certified, 96-02 , Fruitland-Allen: Friendship	410-742-3943
<b>Phillips, Irene</b> ; 30248 Southampton Bridge Rd., Salisbury MD 21804 local, 02 , Salisbury-Christ: Christ	410-749-6297
<b>Phillips, Nancy</b> ; 7562 Levin Dashiell Rd, Hebron MD 21830 certified, 97 98 99 00 02 04 , Hebron:Nelson Memorial	410-742-7645
<b>Phillips, Bryan</b> ; 27721 Little Ln, Salisbury MD 21801 local, 97-00 02 03 , Hebron:Nelson Memorial	410-546-4655
<b>Pinder, Ruth</b> ; 1516 Woodridge Dr, Salisbury MD 21804 local, 00 , :Calvary	410-860-1799
<b>Pinkett, Morris</b> ; 23014 Capitola Rd., Tyaskin MD 21865 certified, 04 05 , Jesterville-Elsey:Elsey	410-873-2636
<b>Place, Jeffrey</b> ; 1119 New Bedford Way, Salisbury MD 21804 certified, 01 04 , Salisbury:Christ	410-546-3401

<b>Place, Jennifer</b> ; 1119 New Bedford Way, Salisbury MD 21804 local, 01 04 , Salisbury:Christ	410-546-3401
<b>Polk, Orlando</b> ; 4117 Allen Rd, Eden MD 21822 local, 94 95 97 , Fruitland-Allen: Friendship	410-742-3943
<b>Polk, Michael</b> ; P. O. Box 2852, Salisbury MD 21802-2852 local, 04 , Quantico-Hebron: Mt. Zion	410-860-8734
<b>Pope, Ray</b> ; 8911 Millard Long Rd, Westover MD 21871 certified, 00 01 . Princess Anne-Manokin: Samuel Wesley	410-651-0983
<b>Press, Michael</b> ; P. O. Box 251, Mappsville VA 23407 local, 03 , : Mt. Zion	757-824-4014
<b>Price, Thomas</b> ; 6038 Quantico Rd, Quantico MD 21856 local, 05 , Quantico-Hebron: Mt. Zion	410-677-4967
<b>Proeber, Carolyn</b> ; 1805 W. Clear Lake Dr, Salisbury MD 21804 local, 98 04 , Salisbury: Christ	410-572-5792
<b>Provance, Betty</b> ; 22 Briarcrest Dr, Berlin MD 21811 certified, 00-05 , Berlin-Bethany: Bethany	410-641-6769
<b>Pruitt, Michelle</b> ; 101 Cove St, Crisfield MD 21817 certified, 00-02 04 05 , Crisfield-Mt. Pleasant: Mt. Pleasant	410-968-3299
<b>Puente, Frederick</b> ; 27240 Patriot Dr, Salisbury MD 21801 local, 97 , Salisbury: Christ	410-543-1109
<b>Purkey, Mike</b> ; 1304 Hazel St, Salisbury MD 21801 local, 99 , Salisbury: Trinity	410-749-7156
<b>Purnell, Alison</b> ; 10202 Trappe Rd, Berlin MD 21811 local, 00 , Berlin-Sinepuxent: St. John's	410-629-1292
<b>Purnell, Juanita</b> ; 227 S. Washington St., Snow Hill MD 21863 local, 03 , Girdletree: St. Matthew's	410-524-7272
<b>Purnell, Mechell</b> ; 11972 Drexwood Dr., Princess Anne MD 21853 local, 02 03 , Princess Anne: Samuel Wesley	410-651-1297
<b>Purnell, Mary</b> ; 10245 Harrison Rd, Berlin MD 21911 local, 01 02 04 , Berlin:New Bethel	410-641-0961
<b>Purnell, Major</b> ; 10357 Harrison Rd, Berlin MD 21811 local, 01 02 , Berlin:St. John's	410-629-1113
<b>Purnell, James</b> ; P. O. Box 484, Berlin MD 21811 certified, 00-02 , Berlin-Sinepuxent:St. John's	410-546-2223
<b>Purnell, Geraldine</b> ; 814A Second St, Pocomoke MD 21851 certified, 97 98 99 , Berlin-Sinepuxent:New Bethel	410-957-0368
<b>Purnell, Willie Mae</b> ; P. O. Box 101, Stockton MD 21864 certified, 97-99 00 02 03 , Stockton-Shiloh:St. Paul's	410-632-1397

<b>Purnell, Diallo</b> ; P. O. Box 692, Berlin MD 21811 certified, 99-04 , Berlin-Sinepuxent:New Bethel	410-629-1760
<b>Purnell-Ayres, Lorraine</b> ; 6850 Public Landing Rd, Snow Hill MD 21863 certified, 97 98 00 01 , Snow Hill-Ebenezer: Ebenezer	410-632-2621
<b>Ramses, Adham</b> ; 4008 Trace Hollow Run, Salisbury MD 21805 local, 04 , Salisbury-Christ: Christ	410-860-9584
<b>Rayne, Dona</b> ; 202 William St., Berlin MD 21811 certified, 96 99-02 04 , Berlin: Stevenson	410-641-2574
<b>Rector, Shannon</b> ; 102 West Federal St., Snow Hill MD 21863 local, 02 , Snow Hill: Whatcoat	410-632-1229
<b>Reddick, Sswan</b> ; 30695 Division St., Princess Anne MD 21853 local, 02 , Princess Anne: Samuel Wesley	410-621-0658
<b>Redding, Arnela</b> ; 8089 Woods Ln, Westover MD 21871 local, 01 03 , Princess Anne: John Wesley	410-957-1656
<b>Reddish, Rick</b> ; 31054 Dagsboro Rd, Salisbury MD 21804 certified, 96 99 00 01 03 , Walston Switch: Zion	410-543-0673
<b>Reddish, Jeff</b> ; 250 Sandcastle Blvd, Fruitland MD 21826 local, 01 , Salisbury: Zion	410-749-3104
<b>Reed, Larry</b> ; 7242 East Ranier Dr, Salisbury MD 21804 certified, 05 , Salisbury-Christ: Christ	410-546-1752
<b>Reid, Jimmy</b> ; 313 Park Ave, Salisbury MD 21801 certified, 96-99 01 02 05 , Pocomoke-Mt. Zion: Mt Zion	410-749-6775
<b>Reid-Watson, Mary</b> ; 6037 Quantico Rd, Quantico MD 21856 local, 01 , Hebron-Quantico: Mt. Zion	410-749-9250
<b>Rev. Evans, Shirley</b> ; P. O. Box 60, Newark MD 21841 local, 04 , Newark: Bowen/Trinity	410-632-1134
<b>Reynolds, Joseph</b> ; 8033 Baptist Ch. Pl., Mardela Springs MD 31837 local, 99 , Hebron: St. Paul's	410-546-3951
<b>Rhock, Geraldine</b> ; 9738 Mason Rd, Berlin MD 21811 local, 00 01 03 04 , Berlin-Sinepuxent:	410-632-2132
<b>Rhock, Denise</b> ; 10069 Champ, Princess Anne MD 21853 local, 02 03 , Princess Anne-Trinity:Trinity	410-651-3226
<b>Richardson, Delores</b> ; 8120 Mennonite Church Rd, Westover MD 21871 certified, 98 99 01 , Princess Anne:St. James	410-957-3087
<b>Riley, Michael</b> ; 3834 Dogwood Dr, Snow Hill MD 21863 certified, 97 98 , Snow Hill:Whatcoat	410-632-2461
<b>Roach, Jane</b> ; 1616 Mt. Hermon Rd, Salisbury MD 21804 local, 00 , Salisbury-Christ:Christ	410-749-6417

<b>Robbins, Constance</b> ; 909 Walker Rd, Dover DE 19904 local, 97 98 , Berlin-Sinepuxent:New Bethel	302-734-2534
<b>Robinson, Robert</b> ; 1703 Glen Ave., Salisbury MD 21804 certified, 02 03 , Salisbury-Christ: Christ	410-749-0456
<b>Robinson, Tom</b> ; 29970 Stoneybrooke Dr, Salisbury MD 21801 certified, 90-03 , Salisbury: Christ	410-742-3656
<b>Robinson, Geraldine</b> ; 501 Chestnut Street, Hebron MD 21830 certified, 00-02 04 05 , Quantico-Hebron: St. Luke	410-742-6011
<b>Robinson, Theresia</b> ; 22391 Royal Oak Rd., Quantico MD 21856 local, 04 05 , Quantico-Hebron: Friendship	410-873-2365
<b>Robinson, Susan</b> ; 29970 Stoneybrooke Dr., Salisbury MD 21804 local, 04 , Salisbury-Christ: Christ	410-742-3656
<b>Rogers, Lois</b> ; 14544 Jackson Blvd, Eden MD 21822 certified, 88 92 95-01 03 04 , Berlin: Bethany	410-341-4145
<b>Rolley, John</b> ; 27837 Phoenix Church Rd, Marion Station MD 21838 certified, 88 89 91-95 98 00 , Marumsco: Ebenezer	410-968-0886
<b>Ross, Elaine</b> ; 502 N. Cannon St, Bridgeville DE 19933 certified, 92 95 96 00 03 04 , Sharptown-Zion: Zion	302-337-7643
<b>Rounsley, Matthew</b> ; 31091 Mt. Hermon Rd, Salisbury MD 21801 local, 01 03 , Salisbury: Zion	410-543-7659
<b>Roy-Macaulay, Ellaline</b> ; P. O. Box 3792, Salisbury MD 21802 local, 04 , Salisbury-Christ: Christ	410-677-4706
<b>Russell, Pamela</b> ; P. O. Box 25, Berlin MD 21811 certified, 04 , Berlin-Stevenson: Stevenson	410-629-1687
<b>Russum, William</b> ; 6111 Taylor Landing Rd, Girdletree MD 21829 certified, 05 , Girdletree-Stockton: Girdletree-Stockton Charge	410-632-3165
<b>Sapp-Price, Charlotta</b> ; 22745 Capitola Rd, Tyaskin MD 21856 local, 01 02 , Nanticoke: John Wesley	410-380-6935
<b>Saunders, Arvenia</b> ; 8099 Woods Lane, Westover MD 21871 local, 01 03 , Princess Anne:John Wesley	410-957-4889
<b>Savage, Christina</b> ; 3965 Featherstone Dr, Salisbury MD 21804 certified, 01 02 , Salisbury:Trinity	410-546-5848
<b>Savage, Audrey</b> ; 31027 Nocks Landing Rd, Atlantic VA 23303 local, 00 03 04 , :	757-824-4098
<b>Savage, Jack</b> ; 3965 Featherstone Dr, Salisbury MD 21801 certified, 95-98 02 , Salisbury:Trinity	410-546-5818
<b>Savage, Ruth Ann</b> ; 3965 Featherstone Dr, Salisbury MD 21801 certified, 95 96 98 00-02 04 , Salisbury:Trinity	410-546-5818



<b>Schoolfield, Carolyn</b> ; P. O. Box 732, Princess Anne MD 21853 certified, 02-04 , Crisfield-Union Asbury:John Wesley	410-749-5179
<b>Schrivver, Nancy</b> ; 12240 Collins Rd, Bishopville MD 21813 certified, 00-03 , Bishopville:	410-352-5333
<b>Schrivver, Wayne</b> ; 12240 Collins Rd., Bishopville MD 21813 local, 03 , Bishopville: Wilson	410-352-5333
<b>Scott, Hazel</b> ; 8951 Mar-Lyn Dr, Delmar MD 21875 local, 05 , Delmar: Union: Union	410-896-2447
<b>Scott, Karen</b> ; 31751 Kenilworth Dr, Salisbury MD 21804 local, 00 , Salisbury-Christ: Christ	410-742-4369
<b>Seldon, Alexinia</b> ; 411 Overbrook Dr., Salisbury MD 21801 certified, 03-04 , Fruitland-Allen: Mt. Calvary	410-548-2656
<b>Seldon, Jacquelyn</b> ; 124 Ridgefield Lane, Fruitland MD 21826 local, 01-04 , Princess Anne: Trinity	410-749-7774
<b>Seldon, Sean</b> ; 124 Ridgefield Lane, Fruitland MD 21826 certified, 98 00-03 , Princess Anne: Trinity	410-749-7774
<b>Seldon, Melvin</b> ; 225 Oakdale Rd, Salisbury MD 21801 certified, 96 00-02 04 , Quantico-Hebron: Friendship	410-860-0632
<b>Shaver, Ray</b> ; 31953 Sutherland Dr, Salisbury MD 21804 local, 99 , Salisbury: Christ	410-548-4466
<b>Shedaker, Jill</b> ; 6697 Quercus Dr, Hebron MD 21830 certified, 96 98 , Salisbury: Christ	410-543-8332
<b>Sherwood, Kimberly</b> ; P. O. Box 207, Pittsville MD 21850 certified, 99-02 , Pittsville-Willards:	410-835-8314
<b>Sherwood, Debra</b> ; P. O. Box 207, Pittsville MD 21850 certified, 95 97-02 , Pittsville-Willards: Eden	410-835-8314
<b>Shockley, Janice</b> ; 6647 Lukes La, Snow Hill MD 21863 local, 01 , Girdletree: Mt. Wesley	410-632-3801
<b>Shockley, Reginald</b> ; 7437 W. Holland Ave., Willards MD 21874 certified, 02-03 , Girdletree-Coolspring:Coolspring	410-835-2903
<b>Shockley, Parshall</b> ; 7437 W. Holland Ave., Willards MD 21874 certified, 99-03 , Whaleyville-New Hope:Whaleyville	410-835-2903
<b>Shockley, Edith</b> ; 6905 Scotland Rd, Snow Hill MD 21863 certified, 00 03 , Girdletree:	410-632-2474
<b>Shorter, George</b> ; 1506 Lavale Terrace, Salisbury MD 21801 certified, 97 99 03 , Salisbury:Christ	410-543-0163
<b>Showell, Janine</b> ; 11816 Campbelltown Rd, Bishopville MD 21813 local, 00 03 , Whaleyville-Bishopville	410-352-5604

<b>Shriver, Nancy</b> ; 12240 Collins Rd, Bishopville MD 21813 certified, 05 , Bishopville:Bishopville Charge	410-352-5333
<b>Simms, Gereka</b> ; 236 Dove St., Salisbury MD 21804 certified, 03-04 05 , Crisfield-Union Asbury: Union Asbury	410-860-8720
<b>Simpson, Daniel</b> ; 36323 Regneult, Willards MD 21874 certified, 01 02 04 , Willards: Eden	410-835-2176
<b>Smart, Donna</b> ; 204 Myrtle St, Crisfield MD 21817 certified, 95-04 , Crisfield-Mt. Pleasant: Mt Pleasant	410-968-0361
<b>Smart, Katy</b> ; 204 Myrtle St., Crisfield MD 21817 certified, 02-04 , Crisfield-Mt. Pleasant: Mt. Pleasant	410-968-0361
<b>Smith, Beverly</b> ; 10324 Griffin Rd., Berlin MD 21811 local, 03 , Berlin-Ironshire: Calvary	410-641-0767
<b>Smith, Linda</b> ; 216 School St, Fruitland MD 21826 certified, 00 01 , Allen: Asbury	410-543-0573
<b>Smith, Joel</b> ; 801 Parkhurst Dr, Salisbury MD 21804 local, 01 04 , Salisbury: Christ	410-548-4017
<b>Smith, John</b> ; 506 E. Chestnut St., Delmar MD 21875 certified, 02-04 , :	410-896-9133
<b>Smith, Bruce</b> ; 7895 Jones Hastings Rd, Parsonsburg MD 21849 local, 00 , Pittsville-Willards:	410-835-0129
<b>Smith, Debra</b> ; 801 Parkhurst Dr, Salisbury MD 21804 certified, 94-98 01 , Salisbury: Christ	410-548-4017
<b>Smith, Preston</b> ; 10522 Harrison Rd, Berlin MD 21811 local, 88 89 91 92 93 95 , Berlin-Ironshire: Calvary	410-641-2016
<b>Smith, Lois</b> ; 29813 Mt Vernon Rd, Princess Anne MD 21853 certified, 95 96 99 00'02 , Princess Anne: Trinity	410-651-0383
<b>Smith, Sarah</b> ; 506 E. Chestnut St., Delmar MD 21875 certified, 02-04 , :	410-896-9133
<b>Snader, Russ</b> ; P. O. Box 385, Bishopville MD 21813 local, 04 , Bishopville:Zion	410-352-5236
<b>Snead, Barbara</b> ; 27839 Jim Moore Rd, Upper Hill MD 21868 certified, 97 98 00 03 , Salisbury:St. Andrews	410-651-0007
<b>Snead, Golinda</b> ; 10218 Old Ocean City Rd #305, Berlin MD 21811 local, 02 , Girdletree-Coolspring:Coolspring	410-629-0477
<b>Snead, George</b> ; 29657 Fairmount Rd, Westover MD 21871 certified, 99-01 , Princess Anne:St. James	410-651-1086
<b>Spence, Beatrice</b> ; 101 Ennis La, Berlin MD 21811 certified, 01-03 05 , Berlin-Ironshire:Calvary	410-641-4810

<b>Spence, Irvin;</b> P. O. Box 186, Marion Station MD 21838 local, 01 , Marion Station: Mt. Peer	410-623-3036
<b>Sprinkle, Carolyn;</b> 8608 E. Marboro Lane, Delmar MD 21875 certified, 01 04 , Salisbury: Christ	410-896-2475
<b>Stanley, Rudolph;</b> 25440 Cooper Mill Rd., Mardela Springs MD 21837 certified, 04 , Sharptown-Zion: Zion	410-883-3470
<b>Stark, John;</b> 35896 Purnell Crissing Rd., Pittsville MD 21850 certified, 04 , Pittsville-Willards: Ayres	410-219-3276
<b>Sterrett Sr, Reid;</b> 11 Edgewood Dr., Berlin MD 21811 local, 03 , :	410-208-3021
<b>Stevens, Glendola;</b> 509 Cartwright Ave, Fruitland MD 21826 certified, 97-04 , Fruitland-Allen: Mt Calvary	410-543-1426
<b>Stevens-Mills, Mary;</b> P. O. Box 733, Fruitland MD 21826 local, 00-04 , Friendship-Allen:	410-548-7135
<b>Stewart, George;</b> PO Box 442, Princess Anne MD 21853 certified, 88 93 9700 , Princess Anne: St Mark	410-651-9011
<b>Stewart, Peggy;</b> P. O. Box 442, Princess Anne MD 21853 local, 00 , Princess Anne-Oakville: St. Mark	410-651-9011
<b>Stewart, Betty;</b> 1106 Pine St, Delmar MD 21875 local, 00 01 03-04 , Sharptown-Zion: Zion	410-896-3010
<b>Stokes, Roberta;</b> P. O. Box 273, New Church Va 23415 certified, 03 05 , Princess Anne: St. James	757-824-3030
<b>Stone, Bonnie;</b> PO Box 144, Princess Anne MD 21853 certified, 91 93 96 00 01 04 05 , Princess Anne: Antioch	410-651-3769
<b>Stuck, Jennifer;</b> 6868 Lois Ave, Salisbury MD 21804 certified, 97 98 , Salisbury: Christ	410-543-8454
<b>Tavarez, Alex;</b> 112 High St, Salisbury MD 21801 certified, 05 , Salisbury: Trinity: Trinity	410-713-1354
<b>Tawney, Margaret;</b> 8180 Braggs La, Hebron MD 21830 local, 01 , Salisbury: Christ	410-334-6587
<b>Taylor, Euchalla;</b> 8643 Whaleyville Rd., Whaleyville MD 21872 local, 02 03 , Whaleyville-Bishopville: Pulletts	410-352-3133
<b>Taylor, Howard;</b> 12242 Dixie Dr, Bishopville MD 21813 certified, 98 00 , Berlin: Friendship	410-352-5312
<b>Taylor, Janice;</b> P. O. Box 765, Crisfield MD 21817 local, 01 , Upper Hill: St. Andrews	410-968-2330
<b>Taylor, Kevin;</b> 4324 Tower Dr, Snow Hill MD 21863 certified, 96 00 03 , Girdletree: Mt. Wesley	410-860-0857

<b>Terrell, DeWayne</b> ; 30260 Fooks Ln, Westover MD 21871 local, 99 , Princess Anne:St. James	410-651-4288
<b>Terrell, Kelvin</b> ; 31081 Eden Allen Rd, Eden MD 21822 local, 01 02 , Princess Anne: St. James	410-742-7887
<b>Terrell, Mary</b> ; 30260 Fooks Lane, Westover MD 21871 local, 02 03 , Princess Anne: St. James	410-651-4288
<b>Terrill, Monique</b> ; 30260 Fooks Lane, Westover MD 21871 local, 02 , Princess Anne: St. James	410-651-4288
<b>Thomas, Frances</b> ; 1213 Flamingo Dr, Salisbury MD 21801 certified, 96 97 98 01 02 , Salisbury: Wesley Temple	410-546-2888
<b>Thomas, Sidney</b> ; PO Box 422, Princess Anne MD 21853 certified, 91-93 96-00 02-04 , Princess Anne: John Wesley	410-651-3861
<b>Thompson, Robert</b> ; Rt. 2 Box 73B, Delmar DE 19940 local, 97 , Hebron: Nelson Memorial	302-846-3371
<b>Throckmorton, Christopher</b> ; Rt 1 Box 103, Delmar DE 19940 local, 97 , Salisbury: Grace	302-846-2199
<b>Tilghman, Lena</b> ; 8834 Wedda Scott Rd, Westover MD 21871 local, 00 01 03 , Crisfield-Union Asbury: John Wesley	410-651-2377
<b>Tilghman, Harold</b> ; 1500 Duchess Dr, Salisbury MD 21801 local, 01 , Salisbury: Wesley Temple	410-546-9102
<b>Tilghman, Samuel</b> ; PO Box 255, Upper Hill MD 21867 certified, 97 00 , Upper Hill: St. Andrews	410-651-1455
<b>Timmons, Terri</b> ; 33811 E. Line Rd, Delmar MD 21875 local, 00 01 , Salisbury-Christ: Christ	410-896-4147
<b>Tindley, Runé</b> ; 9239 Clare Circle, Delmar MD 21875 local, 02 03 , Berlin-Ironshire: Calvary	410-896-4289
<b>Tinsman, Helen</b> ; 9230 Mary Rd, Berlin MD 21811 local, 95 98 , Berlin: Stevenson	410-641-1664
<b>Toadvine, Naomi</b> ; 306 Cedar Ln, Fruitland MD 21826 local, 88 89 92 95 98 , Fruitland-Allen:Mt Calvary	410-749-5927
<b>Torney, Joyce</b> ; 23807 Deal Island Rd, Chance MD 21821 certified, 99 00-02 04 , Deal Island:	410-784-2357
<b>Truitt, James G.</b> ; 1311 Emerson Ave., Salisbury MD 21801 certified, 99 , Salisbury:Asbury	410-742-4353
<b>Tucker, Edward</b> ; 8104 Woods Lane, Westover MD 21871 local, 02 , Princess Anne:Samuel Wesley	410-957-6841
<b>Tucker, Dlorah</b> ; 8104 Woods Lane, Westover MD 21871 certified, 02 , Princess Anne:Samuel Wesley	410-957-6841

<b>Tull, Deborah;</b> 505 Fifth St., Pocomoke City MD 21851 local, 01-03 , :St. Paul's	410-957-0497
<b>Tull, Gwendolyn;</b> 2319 Worcester Highway, Pocomoke MD 21851 certified, 94-02 05 , Stockton-Shiloh: Shiloh	410-957-0127
<b>Tull, Malinda;</b> 2016 Cropper Ct, Pocomoke MD 21851 certified, 98 05 , Pocomoke City-Mt. Zion: St. James	410-957-0746
<b>Tull, Madelyn;</b> 1711 Cypress, Pocomoke City MD 21851 local, 01 , Pocomoke City: Trinity	410-957-4845
<b>Tunnell, Sylvia;</b> 503 Flower St, Berlin MD 21811 certified, 97 98 , Berlin: St Paul	410-641-0732
<b>Turner, Debra;</b> 1527 Duchess Dr, Salisbury MD 21801 certified, 01 , Salisbury: Wesley Temple	410-546-4486
<b>Turner Jr, William;</b> 8 Baker St, Berlin MD 21811 certified, 88 90 92-96 99 00 02 04 , Berlin: Stevenson	410-641-1317
<b>Twilley Jr, Lester;</b> 25990 Ocean Gateway, Mardela Springs MD 21837 local, 00 03 , Mardela Springs: Emmanuel	410-742-3942
<b>Upshur, Charlie;</b> 8835 Wood Creek Pkwy, Delmar MD 21875 certified, 95 97 99 01 04 , Salisbury: Wesley Temple	410-742-0699
<b>Venable, Sandra;</b> 11213 Beverly St, Bishopville MD 21813 local, 98 00 03 , Bishopville: Zion	410-352-5107
<b>Vincent Jr, Carl;</b> 1109 Nevins Place, Salisbury MD 21804 local, 98 03 , Salisbury: Bethesda	410-742-9388
<b>Wallace, Paul;</b> 12528 Fleetway Dr, Ocean City MD 21842 local, 05 , Ocean City: Atlantic: Atlantic	410-213-2804
<b>Wallace, Norma;</b> PO Box 32, Eden MD 21822 certified, 92 93 95 97 01 03 , Princess Anne: Trinity	410-742-9406
<b>Ward, Valerie;</b> 11236 Stewart Neck Rd., Princess Anne MD 21853 local, 02 03 , Crisfield-Union Asbury: John Wesley	410-651-4507
<b>Ward, W. Bernard;</b> 11236 Stewart Neck Rd, Princess Anne MD 21853 local, 00 01 , :	410-651-4507
<b>Ward, Samuel;</b> 2891 Byrdtown Rd., Crisfield MD 21817 local, 04 , Crisfield-Union Asbury:John Wesley	410-968-2934
<b>Warfield, Dennis;</b> 12 Hub Court, Millsboro DE 19966 certified, 04 , Princess Anne-Mt. Vernon:John Wesley	302-934-1075
<b>Warfield, Nancy;</b> 12 Hub Court, Millsboro DE 19966 local, 04 , Princess Anne-Mt. Vernon:John Wesley	302-934-1075
<b>Warren, Doretha;</b> P. O. Box 71, Manokin MD 21836 local, 02 , Princess Anne:Samuel Wesley	410-651-9120

<b>Warren, Jeani</b> ; 27067 Patriot Dr, Salisbury MD 21801 local, 01 , Princess Anne:Antioch	410-749-2035
<b>Washington-Worthy, Shirley</b> ; 5258 White's Rd, Marion Station MD 21838 certified, 99 01 , Upper Hill:	410-623-2400
<b>Waters, David</b> ; 6598 Quercus Dr, Hebron MD 21830 certified, 93 94 97 00 , Quantico-Hebron: St. Luke	410-219-9230
<b>Waters, Audrey</b> ; 415 Dighton Ave, Snow Hill MD 21863 certified, 00 01 02 05 , Girdletree: Mt. Wesley	410-632-1898
<b>Waters, Cherie</b> ; 1113 New Bridge Rd, Pocomoke City MD 21851 local, 05 , Pocomoke City-Mt. Zion: Mt. Zion	410-957-1831
<b>Waters, Lavater</b> ; 4121 Market St, Snow Hill MD 21863 certified, 00 02 , Girdletree: St. Matthew	410-632-2107
<b>Waters, Ella Mae</b> ; 6598 Quercus Dr, Hebron MD 21830 certified, 97 00 , Quantico-Hebron: St. Luke	410-219-9230
<b>Waters, Jacqueline</b> ; 218 E. Martin St., Snow Hill MD 21863 certified, 02-04 , Girdletree-Coolspring: Coolspring	410-632-1658
<b>Waters, Audrey</b> ; 415 Dishton Ave., Snow Hill MD 21863 certified, 02 04 , Girdletree-Coolspring: Mt. Wesley	410-632-1898
<b>Waters Sr, James</b> ; 4341 Market St, Snow Hill MD 21863 certified, 94 97 00 01 , Snow Hill-Ebenezer: Ebenezer	410-632-0705
<b>Waters Sr, Oliver</b> ; 4121 Market St, Snow Hill MD 21863 certified, 92 94 96 00 , Snow Hill-Ebenezer: Ebenezer	410-632-2107
<b>Webster, Cindy</b> ; 11356 Hodson White Rd, Wenona MD 21870 certified, 05 , Deal Island-St. Johns: St. Paul's	410-784-2556
<b>Webster, Darlene</b> ; 12062 Jeffrey Ln, Princess Anne MD 21853 certified, 96 98 99 00 , Princess Anne-Mt. Vernon: Asbury	410-651-1788
<b>Webster, Earl</b> ; 11356 Hodson White Rd, Wenona MD 21870 certified, 01 05 , Deal Island-St. Johns: St. Paul's	410-784-2556
<b>Wells, Richard</b> ; 12067 Dawn Circle, Bishopville MD 21813 certified, 00 02 03 , Berlin-Friendship:Friendship	410-352-5146
<b>Werkheiser, Edward</b> ; 31851 Essex Pl, Delmar MD 21874 certified, 00 02 , :	410-749-4477
<b>Wessells-Reid II, James</b> ; 313 Park Ave, Salisbury MD 21801 local, 00 , Pocomoke City-Mt. Zion:Mt. Zion	410-749-6775
<b>Whaley, Catherine</b> ; 10539 Flower St, Berlin MD 21811 certified, 95 97 98 00 01 03 04 , Berlin:St Paul	410-641-0804
<b>White, Chanelle</b> ; 23312 Ballard Rd, Deal Island MD 21821 certified, 97 98 04 , Deal Island-St. Charles:John Wesley	410-784-2678

<b>White, Dawana;</b> 32095 Johnson Rd, Salisbury MD 21804 certified, 97 98 01 04 05 , Deal Island-St. Charles:Macedonia	410-742-8396
<b>White, Alice;</b> 10835 Mahlon Price Rd, Chance MD 21816 local, 98 , Deal Island-St. Charles: St. Charles	410-784-2593
<b>White, Juanita;</b> P. O. Box 343, Berlin MD 21811 certified, 99 01 , Berlin-Sinepuxent: New Bethel	410-641-0786
<b>White, Lorraine;</b> 23312 Ballard Rd, Deal Island MD 21821 local, 97 98 , Deal Island-St. Charles: John Wesley	410-784-2678
<b>White, David;</b> 10191 Crab Island Rd, Princess Anne MD 21853 local, 01 , Oriole: St. Peter's	410-651-3833
<b>Whittington, Wallace;</b> 5399 Burnettsville Rd, Marion MD 21838 certified, 92 93 97 01 , Crisfield-Shiloh: Waters Chapel	410-623-2742
<b>Whittington, Bryan;</b> 3978 Cornstock Rd, Berlin MD 21811 certified, 98 00 , Marumsc: Ebenezer	410-651-3784
<b>Whittington, Kevin;</b> 111 N. Park Dr, Salisbury MD 21804 certified, 01 04 , :	410-749-1092
<b>Whittington, Sheneatta;</b> P. O. Box 162, Marion Station MD 21838 certified, 03 04 , Marumsc: Ebenezer	410-623-2525
<b>Whittington Sr, James;</b> 706 Clark Ave., Pocomoke City MD 21851 local, 99 , Princess Anne: St. James	410-957-2392
<b>Wigfall, Faye;</b> 907 West Rd, Salisbury MD 21801 local, 01 , Deal Island: Macedonia	410-749-4511
<b>Wigfall, Michael;</b> 3525 Texas Rd, Bivalve MD 21814 certified, 00-02 , Nanticoke: Elsey	410-873-2624
<b>Wilkins, David;</b> 503 West Main St, Fruitland MD 21826 certified, 97 98 , Quantico-Rockawalkin: Rockawalkin	410-548-1938
<b>Wiley, Christopher;</b> 699 W. Salisbury Pkwy, Salisbury MD 21801 local, 01 , Salisbury: Christ	410-860-9123
<b>Williams, Silvan Darnell;</b> 30811 N. Division St, Princess Anne MD 21853 certified, 99-01 03 , Crisfield-Shiloh:Waters Chapel	410-651-1367
<b>Williams, Monica;</b> 30519 Prince William St. Apt 3, Princess Anne MD 21853 certified, 00-02 , Princess Anne:Metropolitan	410-651-3778
<b>Wilson, Faye;</b> 6448 Mary Jane Dr, Salisbury MD 21801 certified, 05 , Quantico-Hebron:Mt. Zion	410-543-2384
<b>Wilson, Joyce;</b> 1405 Flamingo Dr, Salisbury MD 21801 local, 01 02 , Salisbury:Wesley Temple	410-430-5609
<b>Wimbrow, Phyllis;</b> 11638 Sheppards Crossing Rd, Whaleyville MD 21872 local, 97 , Whaleyville-New Hope:Whaleyville	410-641-1851

<b>Winder, Berneldda;</b> 8902 Athol Rd, Mardela Springs MD 21837 certified, 98 00 01 , Sharptown-Zion: Mt Nebo	410-546-2671
<b>Winder, Benjamin;</b> 500 Jefferson St, Salisbury MD 21804 local, 00 , Quantico-Hebron:	410-860-1312
<b>Wright, Faye;</b> 23459 Beckett Rd., Chance MD 21821 certified, 02-05 , Deal Island-St. Charles: St. Charles	410-784-3039
<b>Wright, Rudolph;</b> 5870 Worcester Hwy, Snow Hill MD 21863 local, 01-04 , Berlin: New Bethel	410-632-2368
<b>Wright, Olivia;</b> 3408 Texas Rd., Bivalve MD 21814 certified, 04 , Jesterville-Elzey's: Elzey's	410-873-9712
<b>Wright Jr, George;</b> 23459 Beckett Rd, Chance MD 21816 certified, 96-99 02 04 , Deal Island-St. Charles: St. Charles	410-784-3039
<b>Wyn-koop, Robert;</b> 607 Madison St., Salisbury MD 21804 local, 03 , Salisbury-St. Andrews: St. Andrews	410-749-8607
<b>Yeatman, Dorothy Ann;</b> 1509 Old Ocean City Rd, Salisbury MD 21804 local, 96 97 98 , Salisbury: Christ	410-749-4685
<b>Yokois, Eleanor;</b> 1506 Magnolia Dr, Salisbury MD 21804 local, 97 , Salisbury: Christ	410-219-3265
<b>Yokois, Gary;</b> 35280 Danny Dr., Laurel DE 19956 local, 03 , Salisbury-Christ: Christ	302-875-9604
<b>Young, James;</b> 605 Kelvington Ave, Salisbury MD 21801 certified, 00-02 05 , Berlin-Ironshire: Calvary	410-546-2014
<b>Zimmerman, Pat;</b> 821 Parkhurst Dr, Salisbury MD 21801 certified, 93-02 , Salisbury-Christ: Christ	410-742-0582



WILMINGTON DISTRICT

<b>Alexander, Deborah;</b> 105 Douglas St, Elkton MD 21921 Local, 05 , Chesapeake City: Trinity	410-620-9506
<b>Alvarez, Waleska;</b> 516 Canary Dr, Newark DE 19702 Local, 05 , Bear: Nueva Vida	302-832-1841
<b>Ashley, E Darlean;</b> #3 Airdrie Dr Clairborne/Lexington Frms, Bear DE 19701 Certified, 98 03 04 , Wilmington: Simpson	302-836-9940
<b>Ashton, J Robert;</b> 320 Mansion Rd, Wilmington DE 19804 Certified, 92 95 98 01 04 , Wilmington: Richardson Park	302-998-5955
<b>Atkins, Terri;</b> 20 N Main St Apt #17, Port Deposit MD 21904 Local, 05 , Port Deposit: Tome Memorial	410-378-5531
<b>Auer, Charles;</b> 1 Bayview Rd, Chesapeake City MD 21915 Certified, 98 01 04 , Chesapeake City: Trinity	410-885-2374
<b>Ayala, Laura;</b> 30 Maureen Way, Bear DE 19701 Local, 05 , Bear: Nueva Vida	302-832-8686
<b>Bailey, Edward Thomas;</b> 149 Timberline Dr, Newark DE 19711 Certified, 04 , North East: Zion	302-737-4403
<b>Bailey, Phillip;</b> 1333 Carpenter's Pt, Perryville MD 21903 Local, 04 , Charlestown: St John's	410-642-9941
<b>Bailey, Phyllis;</b> 18 Archer Circle, Newark DE 19702 Certified, 92 97 99 01 02 04 , Wilmington: Simpson	302-832-5954
<b>Banks, Clarence;</b> 36 Clark Lane Box 131, Pt Deposit MD 21904 Certified, 94 96 98 01 04 , Pt Deposit: Cokesbury	410-378-3983
<b>Banks, Elaine;</b> 36 Clark Lane Box 131, Pt Deposit MD 21904 Certified, 96 98 01 04 , Pt Deposit: Cokesbury	410-378-3983
<b>Barker, Harold C;</b> 2 Crippen Dr, New Castle DE 19720 Local, 02 , New Castle: Asbury/Minquadale	302-322-9279
<b>Basson, Stephen;</b> 34 Augusta Dr, Newark DE 19713 Certified, 99-01 04 , Claymont: Atonement	302-454-9940
<b>Biles, Gifford;</b> 15 Rene Carr St, Elkton MD 21921 Local, 02 , Elkton: Elkton	410-398-2215
<b>Birmingham, Jay;</b> 607 Green Tree Lane, Bear DE 19701 Certified, 97 99 05 , Bear: Union	302-322-2419
<b>Bivens, Michael;</b> 241 Kelsey Lynn Ct, Townsend DE 19734 Certified, 01 04 , Wilmington: Simpson	302-832-0322
<b>Black, David;</b> 127 Medley Dr, Newark DE 19713 Certified, 05 , Newark: Newark	410-392-6048

<b>Bleen, Marian;</b> 127 Faraday Ct, Bear DE 19701 Certified, 97 98 00 01 04 05 , Townsend:Lee Haven	302-325-3003
<b>Booker, Daphne;</b> 12 Fairway Rd Apt 3A, Newark DE 19711 Certified, 02 05 , Wilmington: Coleman	302-738-4020
<b>Booker, James;</b> 146 Bungalow Ave, Wilmington DE 19805 Local, 05 , Wilmington: Christ	302-998-7443
<b>Boychak, Joe;</b> 6 Meadowbrook Lane, Newark DE 19711 Certified, 04 , Hockessin: Korean	302-234-9076
<b>Boychak, Marlene;</b> 6 Meadowbrook Lane, Newark DE 19711 Local, 99 05 , Delaware: Delaware Korean	302-234-9076
<b>Brainard, Phyllis;</b> 17 Randor Dr, Milton DE 19968 Certified, 97 00 03 , New Castle: Asbury/Minquadale	302-328-8855
<b>Brannen, James;</b> 2 Martin Dr, Newark DE 19713 Local, 05 , Newark: Kingswood	302-737-5755
<b>Brannen, Steven;</b> 238 Ingram St, Newark DE 19702 Local, 05 , Newark: Kingswood	302-838-6461
<b>Bratton, Harry;</b> 1223 McKennan's Ch Rd, Wilmington DE 19808 Certified, 00 03-05 , Wilmington: Peniel	302-955-1470
<b>Brown, George;</b> 11 Harvard Rd, Wilmington DE 19808 Local, 00 , Wilmington: Cedars	302-994-1814
<b>Brown, Jane;</b> 5 Gaynor Ct, Bear DE 19701 Certified, 91 94 97 98 01 02 04 , Wilmington: St Mark's	302-834-7412
<b>Brown, Ron;</b> 5 Gaynor Ct, Bear DE 19701 Certified, 92 95 98 99 02 05 , Wilmington: St Mark's	302-834-7412
<b>Brown, Russell;</b> 8 Oakridge Ct, Elkton MD 21921 Certified, 91-93 96 99 00 04 , Elkton: Providence	410-398-8204
<b>Brown, Walter T;</b> P O Box 275, Townsend DE 19734 Certified, 99 01 04 , Townsend: Lee Haven	302-378-9038
<b>Buckley, Bethany J;</b> 70 Ash Lane, Elkton MD 21921 Local, 00 , Elkton:Elkton	410-392-4154
<b>Carrick Jr, Claire;</b> 635 Franklin St, Perryville MD 21903 Certified, 01 04 , Port Deposit:Asbury	410-642-6754
<b>Carroll, Diane;</b> 59 Briarcliff Dr, New Castle DE 19720 Certified, 99 00 05 , New Castle:Buttonwood	302-571-8158
<b>Ceresini, Rick;</b> 302 Landing Lane, Elkton MD 21921 Certified, 98 01 05 , Elkton:Elkton	410-398-5492
<b>Chamberlain, Barbara;</b> 3 Westbury Lane, Newark DE 19711 Local, 04 , Newark:Newark	302-731-0635

<b>Ciesielski, Merle;</b> 3 Boswell Rd, New Castle DE 19720 Certified, 92-96 98 99 01 04 , New Castle:Asbury/Minquadale	302-328-6752
<b>Clark, Juanita;</b> 613 Chapel Terrace, Havre De Grace MD 21078 Certified, 90 93 95 98 01 04 , Pt Deposit: Cokesbury	410-939-5738
<b>Clark, Sandra;</b> 32 Ivy Lane, New Castle DE 19720 Certified, 01 02 04 , Wilmington: Simpson	302-322-6543
<b>Cook, Wanda;</b> 408 Rosewood Dr, Newark DE 19713 Certified, 05 , Wilmington: Cedars	302-368-8711
<b>Cottom, Alicea;</b> 16-B Highland Blvd, New Castle DE 19720 Certified, 05 , Wilmington: Haven	302-322-6376
<b>Cox, Joseph;</b> 745 Lombard Rd, Rising Sun MD 21911 Certified, 99 00 03 , Elkton: Moore's Chapel	410-398-2357
<b>Crossan, James;</b> 41 Marta Dr, Wilmington DE 19808 Local, 95 , Wilmington: Marshallton/Cedars	302-998-7000
<b>Cupery, Willis E;</b> 13 Crestfield Rd, Wilmington DE 19810 Certified, 90 93 94 96 00 01 04 , Wilmington: Chester/Bethel	302-475-3841
<b>Dallas, Brian;</b> 213 Westmoreland Ave, Wilmington DE 19804 Certified, 04 , Wilmington: Marshallton	302-994-5261
<b>Davis, Antoinette;</b> 474 Morehouse Dr, Wilmington DE 19801 Certified, 90 91 93-95 97 98 00-02 04 , Wilmington: Coleman	302-655-0598
<b>Dawson, Robert;</b> PO Box 4, Lewisville PA 19351 Local, 02 , Elkton: St John's	610-255-4700
<b>DeJuliis, Ruthann;</b> 15 Harvest Lane, Hockessin DE 19707 Certified, 99 02 , Wilmington: Skyline	302-234-9349
<b>Delaney, Ruth Ann;</b> 4 Oaknoll Rd, Wilmington DE 19808 Certified, 02 05 , Wilmington: Cedars	302-999-7474
<b>Demby, Mildred;</b> 2504 Nicholby Dr, Wilmington DE 19808 Certified, 01 04 , Wilmington: Ezion/Mt Carmel	302-998-2727
<b>DeShon, Mark;</b> 75 W Mill Station Dr, Newark DE 19711 Local, 04 , Newark:Newark	302-738-9524
<b>Dill, Thomas;</b> 431 Jackson Park Rd, Port Deposit MD 21904 Certified, 01 04 , Rising Sun:Janes	410-378-3522
<b>Dooley, John;</b> 223 Elk Mills Rd, Elkton MD 21921 Local, 05 , Elkton:Cherry Hill	410-398-6637
<b>Dore, Zaida;</b> 328 Owls Nest Dr, Bear DE 19701 Certified, 99 00 02 05 , Wilmington:Gracia Divina	302-836-8441
<b>Eck, Raymond;</b> 36 Cordele Road, Newark DE 19711 Local, 05 , Wilmington:Christ	302-737-8038

<b>Eller, Daniel</b> ; 12 AJS Ct, Elkton MD 21921 Certified, 02 04 , Elkton:Wesley	410-398-5773
<b>Ewing, Terri</b> ; 266 Fairview Rd, Elkton MD 21921 Certified, 05 , Lewisville: St John's	410-392-3631
<b>Fellows, Veronica</b> ; 111 New Rd, Rising Sun MD 21911 Local, 05 , Lewsville: St John's	410-658-7718
<b>Fieldhouse, Dona</b> ; 871 Mt Horeb Lane, Elkton MD 21921 Certified, 93 98 00 04 , North East: North East	410-287-2594
<b>Fieldhouse, Donald</b> ; 871 Mt Horeb Lane, Elkton MD 21921 Certified, 93 98 00 04 , North East: North East	410-287-2594
<b>Fisher, Jermal</b> ; 2516 N Van Buren St, Wilmington DE 19802 Local, 05 , Wilmington: Haven	302-765-3643
<b>Foltz, Christopher</b> ; 18 Walden Ct, North East MD 21901 Local, 05 , Elkton: Leeds	410-287-7392
<b>Ford, Jacqueline</b> ; 130 Berry Dr, Wilmington DE 19808 Certified, 03 , Wilmington: Simpson	302-266-8177
<b>Ford, Paul</b> ; 130 Berry Dr, Wilmington DE 19808 Certified, 03 , Wilmington: Simpson	302-266-8177
<b>Foreman, John</b> ; DVM281 Molitor Rd, Elkton MD 21921 Local, 05 , Elkton: Leeds	410-392-5876
<b>Galloway, Charlie</b> ; 4 Kristen-Marie Ct, Bear DE 19701 Certified, 00 01 04 , Bear: Union	302-832-2005
<b>Gardner, Philip H</b> ; 15 Chadd Rd, Newark DE 19711 Local, 99 , Newark: Ebenezer	302-453-0628
<b>Gardner Jr, John W</b> ; 409 Talladega Dr, Wilmington DE 19801 Certified, 92 98 01 04 , Wilmington: Simpson	302-656-3424
<b>Gaz, Vivian</b> ; 120 Wedgemont Dr, Elkton MD 21921 Local, 05 , Elkton: Elkton	410-620-0452
<b>Gober, Ronald</b> ; 32 Birch Grove Rd, Newark DE 19702 Certified, 02 04 05 , Christiana:Christiana	302-454-7669
<b>Good, Betty</b> ; 108 Edgewater Ave, Charlestown MD 21914-0163 Certified, 95 98 02 05 , Charlestown:St John's/Hart's	410-287-8692
<b>Goodman, Raymond</b> ; 203 Spruce Ave, Wilmington DE 19804 Local, 04 , Wilmington:Peniel	302-998-4065
<b>Goodwin, Karen</b> ; 440 Haystack Dr, Newark DE 19711 Certified, 98 00 01 04 05 , Hockessin:Hockessin	302-453-1169
<b>Goodwin, Kevin</b> ; 440 Haystack Dr, Newark DE 19711 Certified, 97-01 , Hockessin:Hockessin	302-453-1169

Gordy, Ianus; 1072 Wheatley Pond Rd, Smyrna DE 19977 Certified, 92 93 00 02 , Christiana: Mt Pleasant	302-653-6518
Green, Elaine; 317 Moss St, Chesapeake City MD 21915 Certified, 92 95 99 04 , Bear: Union	410-885-5408
Griesbach, Sue; 118 Center Court, Wilmington DE 19810 Certified, 05 , Hockessin: Hockessin	302-529-8764
Hall, H Earl; 207 W 29th St, Wilmington DE 19802 Local, 05 , Bear: Red Lion	302-762-4745
Harmon, William M; 1803 Newport Rd, Wilmington DE 19808 Certified, 92 97 98 04 , Wilmington: Simpson	302-995-1084
Hartenstein, Judith; 114 Tennessee Ave, Newport DE 19804 Certified, 98 00 02 04 , Wilmington: Peniel	302-994-8630
Hartwick, Catherine; 2209 Foote Rd, Wilmington DE 19803 Certified, 05 , Wilmington: Aldersgate	302-654-8895
Harvey, Clara; 4830 Kennett Pike P O Box 3538, Wilmington DE 19807 Local, 04 , Wilmington: Aldersgate	302-426-8492
Hawkes, Sandra; 1321 W 5th St, Wilmington DE 19805 Certified, 98 99 02 05 , Wilmington: Ezion/Mt Carmel	302-656-6723
Hawkins, JoAnne; 31 Thorn Lane, New Castle DE 19720 Certified, 3 , Wilmington: Harriet Tubman	302-658-4225
Herensperger, Sandra; 494 Pusey Mill Rd, Cochranville PA 19330 Certified, 99 02 05 , Wilmington: Ezion/Mt Carmel	610-869-3029
Hernandez, Migdalia; 260 Christiana Rd Apt D15, New Castle DE 19720 Local, 05 , Bear: Nueva Vida	302-345-0837
Hewitt Jr, Wesley; 213 Garnet St, Carney's Point NJ 08069 Certified, 05 , Cecilton: St Paul's	856-299-4068
Hicks, Peggy; PO Box 61, Lewisville PA 19351 Local, 02 , Elkton: St John's	610-932-9744
Hilton, Dorotheia S; 201 Marabou Dr, Newark DE 19702 Local, 00 , Wilmington: Simpson	302-836-2811
Hilton, Kenneth V; 201 Marabou Dr, Newark DE 19702 Certified, 94-97 00 02 04 , Wilmington: Simpson	302-836-2811
Holland, Georgeanna; 48 Shade Tree Lane, Elkton MD 21921 Certified, 92 94 96 98 03 , Elkton: Leeds	410-398-8170
Holtzclaw, Lee; 30 Whitetail Dr, Chadds Ford PA 19317 Local, 02 , Newark: Ebenezer	610-388-2471
Hudson, Denise; 107 Florence Ave, Wilmington DE 19803 Certified, 94-96 99 01 04 , Wilmington: Mt Lebanon	302-994-2091

<b>Jackson, Edward C;</b> 220 Cherry Blossom Pl, Hockessin DE 19707 Local, 01 , Wilmington:Marshallton	302-234-1199
<b>Jackson, John;</b> 213 Apache Ct, Newark DE 19702 Certified, 00 04 , New Castle: Asbury/Minquadale	302-366-1538
<b>Jenkins, William H;</b> 1407 Lincoln Ave, Wilmington DE 19809 Certified, 99 01 03 05 , Claymont: Atonement	302-798-8184
<b>Johns Jr, Joseph C;</b> 1309 Greenleaf Rd, Wilmington DE 19805 Certified, 92 95 98 01 05 , Wilmington: Marshallton	302-994-0716
<b>Johnson, Anthony;</b> 190 Fairway Circle, Smyrna DE 19977 Certified, 96 98 01 04 , Middletown: Dale's	302-378-0426
<b>Johnson, Mary;</b> 718 E 11th St, Wilmington DE 19801 Certified, 91-93 95 97 99 00 02 05 , Wilmington: Ezion/Mt Carmel	302-656-3507
<b>Johnson II, Wallace;</b> 67 Willow Ct, Elkton MD 21921 Local, 05 , Elkton: Cherry Hill	410-398-2551
<b>Juergens, Gail;</b> 224 Whitehall Rd, Elkton MD 21921 Local, 99 , Elkton: Elkton	410-398-5481
<b>Kelly, D Marie;</b> 1112 Powderhorn Dr, Newark DE 19713 Certified, 98 04 , Wilmington: Cedars	302-737-2153
<b>Kniffin, Benjamin;</b> 43 Kullen Dr, Newark DE 19713 Local, 04 , Newark: Kingswood	302-731-8225
<b>Koch, Arthur;</b> 666 Strickersville Rd, Landenberg PA 19350 Local, 05 , Lewisville: St John's	610-255-0173
<b>Kwick, Ellen V;</b> 7 Franklin Ave, Claymont DE 19703 Certified, 91 93 95 98 00 04 , Claymont: Atonement	302-798-2057
<b>Laird, Robert;</b> 24 Windmill Ct, Elkton MD 21921 Local, 01 , North East: North East	410-620-3521
<b>LaRoche, Al;</b> 13 Andrew Lane, Bear DE 19701 Certified, 04 , St Georges: St Georges	302-836-1455
<b>Leathrum, Nancy;</b> PO Box 479, Townsend DE 19734 Local, 02 , Elkton:Elkton	302-376-0357
<b>Lehr, Jeffrey;</b> 3975 Blue Ball Rd, Elkton MD 21921 Certified, 01 05 , Elkton:Moore's Chapel	410-398-8022
<b>Lehr, Virginia D;</b> 3975 Blue Ball Rd, Elkton MD 21921 Certified, 96 97 99-01 05 , Elkton:Moore's Chapel	410-398-8022
<b>Lewis, Glenn;</b> PO Box 194, Charlestown MD 21914 Certified, 99 01 04 05 , Charlestown:St John's	410-287-2434
<b>Livingston, Pearl;</b> 2720 W 4th St, Wilmington DE 19805 Local, 02 , Wilmington:Ezion/Mt Carmel	302-656-4818

Locke, Edward H; 502 Mary Ann Dr, Wilmington DE 19804 Certified, 91 93 96 99 02 05 , Wilmington:Richardson Park	302-998-3067
Marcus, Marc K; 419 Beverly Rd, Newark DE 19711 Certified, 98-00 04 , Wilmington: St Mark's	302-731-0429
Marrero, Elizabeth; 810 Cornstalk Dr, New Castle DE 19720 Certified, 02 05 , Wilmington: Gracia Divina	302-836-0440
Marshall, Isabelle; 449 Doris Circle, Aberdeen MD 21001 Local, 00 , Pt Deposit: Hopewell	410-272-8359
Martin, Grace; 8 Tyrone Ave, New Castle DE 19720 Local, 00 , New Castle: Asbury/Minquadale	302-652-5342
McClure, Robert H; 613 Darley Rd, Claymont DE 19703 Certified, 98-00 05 , Claymont: Atonement	302-798-8418
McDade, F Susan; 760 Warburton Rd, Elkton MD 21921 Certified, 01 02 05 , Elkton: Moore's Chapel	610-932-3573
McDade, Thomas; 760 Warburton Rd, Elkton MD 21921 Certified, 01 02 05 , Elkton: Moore's Chapel	610-932-3573
McGinnis, William Perry; 235 Newark Rd, Landenberg PA 19350 Certified, 98-01 04 , Wilmington: Cedars	610-271-3444
McKee, Robert B; 29 Sandy Point Rd, Earleville MD 21919 Certified, 94 97 01 05 , Chesapeake City: Trinity	410-275-8629
McLachlan, Karen; 516 Nina La, Bear DE 19701 Certified, 98-00 02 05 , Wilmington: St Mark's	302-836-0711
McMinn, Vonda; 804 Downs Chapel Rd, Clayton DE 19938 Local, 02 , Wilmington: Atonement	302-659-1349
Melendez, Luis; 211 Glenshane Pass, Bear DE 19701 Local, 02 , Wilmington: Hispanic Mission	302-292-3475
Melendez, Myriam; 2607 Stonebridge Blvd, New Castle DE 19720 Local, 05 , Bear: Nueva Vida	302-328-4664
Menei, Nick; 307 5th St Box 230, Delaware City DE 19706 Certified, 01 04 , Bear:Red Lion	302-834-6522
Menei, Susan; 307 5th St Box 230, Delaware City DE 19706 Certified, 00 02 04 , Bear:Red Lion	302-834-6522
Miklas Jr, Michael; PO Box 27, Charlestown MD 21914 Certified, 95 98 02 05 , Charlestown:St John's/Hart's	410-287-9172
Miller, Charles; 7 Brant Ct, Middletown DE 19709 Certified, 00 01 04 , Odessa:St Paul's	302-378-9680
Miller, Georgiann; 202 W Franklin Ave, New Castle DE 19720 Certified, 99 00 02 04 , New Castle:Asbury/Minquadale	302-328-7654

<b>Miller, Martha J;</b> 109 Third Ave, New Castle DE 19720 Certified, 99 01 05 , New Castle:Asbury/Minquadale	302-328-3405
<b>Miller, Paul;</b> 202 W Franklin Ave, New Castle DE 19720 Local, 02 , New Castle: Asbury/Minquadale	302-328-7654
<b>Moore, Carol;</b> 475 Anderson Dr, Wilmington DE 19801 Certified, 99-02 04 , Wilmington: Coleman	302-571-9497
<b>Morrison, Dianne;</b> 18 S Cleveland Ave, Wilmington DE 19805 Certified, 02 04 05 , Wilmington:	302-655-3610
<b>Morrow, Shari;</b> 1520 Porter Rd, Bear DE 19701 Certified, 05 , Townsend: Lee-Haven	302-834-2293
<b>Moses, Sharon;</b> 107 Joyce Dr, Wilmington DE 19808 Certified, 98 99 02 05 , Wilmington: Cedars	302-996-5340
<b>Mullen, James;</b> 111 E Green St, Middletown DE 19709 Certified, 96-98 01 02 05 , North East-Bayview: Shelemiah	302-449-2875
<b>Mullen, Robin;</b> 1279 Irishtown Rd, North East MD 21901 Certified, 91 92 94 97 00 01 05 , Elkton: Wesley	410-398-8251
<b>Mullin Jr, J Rigby;</b> PO Box 23, Georgetown MD 21930 Local, 02 , Cecilton: St Paul's	410-275-8373
<b>Murray, Doris;</b> 3 South Chestnut Dr, Elkton MD 21921 Certified, 93-96 98 00 01 05 05 , Elkton: Providence	410-398-0374
<b>Murray, Shirley;</b> 247 Chandlee Rd, Rising Sun MD 21911 Certified, 05 , North East: Shelemiah	410-658-6699
<b>Myers, Jean R;</b> 845 N Clayton St, Wilmington DE 19805 Certified, 96-02 04 05 , Wilmington: Haven	302-654-3261
<b>Obenshain, Betty;</b> 131 W Main St, Cecilton MD 21913 Local, 00 , Cecilton: Zion	410-275-2546
<b>Obenshain, Doris V;</b> PO Box 577, Cecilton MD 21913 Certified, 90 92 95 00 02 , Cecilton: Zion	410-275-8094
<b>Obenshain, W Bruce;</b> PO Box 577, Cecilton MD 21913 Local, 96 , Cecilton:Zion	410-275-8094
<b>Oliver, Eula;</b> 2411 Oakmere Rd, Wilmington DE 19810 Certified, 96 98 01 04 , Wilmington:Simpson	302-478-6836
<b>Olivo, Eddie;</b> 211 Channing Dr, Bear DE 19701 Certified, 00-02 04 05 , Bear:Nueva Vida	302-325-2809
<b>Pargoe, Bill;</b> 1 Greenwich Ct, Newark De 19702 Local, 05 , Bear:Union	302-838-9230
<b>Parker, Carnell;</b> PO Box 81, Pt Deposit MD 21904 Certified, 96 98 01 04 , Pt Deposit:Cokesbury	410-378-4319



<b>Pates, Isaiah</b> ; PO Box 25414, Wilmington DE 19899 Certified, 05 , Wilmington:Harriet Tubman Community	302-778-4861
<b>Perdomo, Noris</b> ; 103-D Highland Blvd, New Castle DE 19720 Certified, 04 05 , Bear: Nueva Vida	302-326-1165
<b>Perry, Carol</b> ; 1467 Pole Bridge Rd, Middletown DE 19709 Certified, 93-01 04 05 , Bear: Red Lion	302-378-1733
<b>Peters, Amy</b> ; 1601 Brandywine Blvd, Wilmington DE 19809 Certified, 99 02 05 , Wilmington: Atonement	302-764-4953
<b>Pierce, Fay</b> ; 548 Pearl St, Rising Sun MD 21911 Certified, 05 , Elkton: Moore's Chapel	410-658-4736
<b>Pierce, Samuel</b> ; 548 Pearl St, Rising Sun MD 21911 Certified, 05 , Elkton: Moore's Chapel	410-658-4736
<b>Pierson, Robert</b> ; 3903 Reisir Rd, Oxford PA 19363 Local, 02 , Elkton: St John's	610-932-9408
<b>Pinkerton, Kenneth</b> ; 1022 Dover Ave Elsmere Manor, Wilmington DE 19805 Local, 05 , Wilmington: Christ	302-994-8571
<b>Plummer, Kathy</b> ; 709 Gilbert Rd, Aberdeen MD 21001 Local, 05 , Port Deposit: Asbury	410-273-6645
<b>Pochvatilla, Carol</b> ; 300 Brylgon Ave, New Castle DE 19720 Certified, 91-94 97 99 00-02 05 , New Castle: New Castle	302-322-6614
<b>Poorman, Stephen</b> ; 1 Winterfield Ct, Newark DE 19711 Certified, 00 04 , Newark: Ebenezer	302-235-2662
<b>Powell, Provey</b> ; 11 W Pierson Dr, Hockessin DE 19707 Certified, 99 03 , Wilmington: Ezion/Mt Carmel	302-234-1303
<b>Pruden, Donald</b> ; 4817 Pennington Ct, Wilmington DE 19808 Certified, 96 02 05 , Newark: Ebenezer	302-297-3191
<b>Quinn, Carol Ann</b> ; 2205 Chelmsford Cir, Newark DE 19713 Certified, 92 96 97 99 04 , Wilmington: Grace	302-369-1023
<b>Quinn, Nancy</b> ; 23 Wimbledon Ct, Hockessin DE 19707 Certified, 04 , Wilmington:Chester Bethel	302-234-3431
<b>Rardon, Patrick</b> ; 191 Ash Lane, Elkton MD 21921 Certified, 96 01 05 , Elkton:Leeds	410-398-1610
<b>Rawley, Corteze</b> ; 126 Cornwell Dr, Bear DE 19701 Certified, 01 04 , Wilmington:Simpson	302-836-2066
<b>Read, Ronald</b> ; 1126 Ralph Rd, Newark DE 19713 Certified, 91 92 95-97 99 01 04 , Christiana:Christiana	302-366-8550
<b>Reeves, Rebecca</b> ; 30 Benning Rd, Claymont DE 19703 Certified, 00 04 , Claymont:Atonement	302-798-2959

<b>Reynolds, Nancy</b> ; 66 Canterbury Ct, Colora MD 21917 Certified, 05 , Colora:Mt Pleasant	410-658-6856
<b>Robinson, Phyllis</b> ; 208 W 39th St, Wilmington DE 19802 Local, 02 , Wiulmington: Ezion/Mt Carmel	302-655-0577
<b>Roland, Cindy</b> ; PO Box 5842, Newark DE 19714 Local, 05 , Bear: Union	302-983-6814
<b>Ross, Delphine</b> ; 12 Craig Rd, Bear DE 19701 Certified, 96 99 02 05 , Bear: Union	302-322-8562
<b>Rossiter, Charles</b> ; 59 Sycamore Tree Circle, Newark DE 19702 Certified, 97-99 01 04 , Bear: Union	302-894-1768
<b>Roy, Josephine</b> ; 101 Cross Ave, New Castle DE 19720 Certified, 95 98 01 04 , New Castle: Mt Salem	302-658-5311
<b>Russell, George</b> ; 501 Faraday Rd, Hockessin DE 19707 Certified, 03 , Hockessin: Hockessin	302-239-7275
<b>Russo, Mark</b> ; 30 Cole Blvd, Middletown DE 19709 Local, 05 , Bear: Red Lion	302-378-0697
<b>Sabo, Nancy</b> ; 40 E Green Valley Cir, Newark DE 19711 Certified, 05 , Newark: Ebenezer	302-368-8868
<b>Sampson, Phyllis</b> ; 1320 Lancaster Ave, Wilmington DE 19805 Certified, 90-01 05 , Wilmington: Haven	302-656-0975
<b>Samuels, Andria</b> ; 30 Chesterfield Dr, New Castle DE 19720 Certified, 02 04 05 , Wilmington: Ezion/Mt Carmel	302-427-7491
<b>Satterfield, June I</b> ; 102 Roosevelt Ave, Wilmington DE 19804 Certified, 98 03 , Wilmington: Peniel	302-994-8105
<b>Saunders, Connie E</b> ; 508 W Third St, Wilmington DE 19801 Certified, 96 99 02 05 , New Castle: Mt Salem	302-425-3730
<b>Schock, Hope</b> ; 2108 Lori Dr, Wilmington DE 19808 Certified, 04 05 , Wilmington: Marshallton	302-995-1797
<b>Schutz, Alma</b> ; 719 S Harmony Rd, Newark DE 19713 Certified, 91 92 94-98 00 02 05 , Christiana:Christiana	302-737-1047
<b>Seldomridge, June</b> ; 51 Charbon Lane, North East MD 21901 Certified, 05 , North East:Bethel	410-287-8818
<b>Sewell, Sheila</b> ; 14 Guilford Ct, Newark DE 19702 Local, 05 , Elkton:Providence	302-832-1604
<b>Sewell Jr, George</b> ; 14 Guilford Ct, Newark DE 19702 Local, 05 , Elkton:Providence	302-832-1604
<b>Shoemaker, Kay</b> ; 107 Florence Ave, Wilmington DE 19803 Certified, 94-97 99 01 04 , Wilmington:Mt Lebanon	302-478-4544

<b>Sieg, Carol</b> ; 16 Augusta Dr, Newark DE 19713 Certified, 02 04 , Wilmington:St Mark's	302-738-6423
<b>Slagle, Timothy</b> ; 6 E Shetland Ct, Newark DE 19711 Certified, 05 , Newark: Newark	302-456-0271
<b>Smith, Sara</b> ; 1411 W 3rd St, Wilmington DE 19805 Local, 01 , Wilmington: Haven	302-571-1931
<b>Snyder, Cheryl</b> ; 280 Rock Church Rd, Elkton MD 21921 Certified, 04 05 , Lewisville: St John's	410-398-2973
<b>Sproat, Donald</b> ; 6 Southcliffe Dr, Wilmington DE 19809 Certified, 97 99-01 04 , Claymont: Atonement	302-798-7029
<b>Stambaugh, Helen</b> ; 500 Delaware St Unit 4, New Castle DE 19720 Certified, 92-02 , New Castle: New Castle	302-328-6975
<b>Stambaugh, Marsden</b> ; 500 Delaware St Unit 4, New Castle DE 19720 Certified, 91-02 , New Castle: New Castle	302-328-6975
<b>Starkey, Reginald</b> ; 42 Stallion Dr, Newark DE 19713 Local, 02 , Wilmington: Haven	302-369-3080
<b>Stewart, E Jane</b> ; 529 Dutch Neck Rd, Middletown DE 19709 Local, 05 , Newark: Ebenezer	302-834-8240
<b>Stewart, Howard</b> ; 1018 Rodman Rd, Wilmington DE 19805 Local, 02 , Wilmington: Cedars	302-425-5256
<b>Stigers-Jones, Karen</b> ; PO Box 229, Townsend DE 19734 Certified, 01 02 04 , Townsend: Lee Haven	302-378-0384
<b>Streett, Allen</b> ; 8 Greenbridge Dr, Newark DE 19713 Certified, 91 94 96-98 01 04 , Newark: Kingswood	302-731-8199
<b>Sullivan, Robert</b> ; 2321 Farrand Dr, Wilmington DE 19808 Certified, 04 05 , Wilmington: Cedars	302-998-7777
<b>Swales, Sallie</b> ; 6 Spectrum Dr, Newark DE 19713 Certified, 02 03 , Christiana: Christiana	302-737-1331
<b>Swartz, Jeanne</b> ; 202 W Summit Ave, Wilmington DE 19804 Certified, 99 01 05 , Bear:Red Lion	302-996-0171
<b>Tanner, Joseph</b> ; 495 Black Snake Rd, Elkton MD 21921 Certified, 04 , Elkton:Elkton	410-398-9640
<b>Tarburton, John</b> ; 24 White Clay Crescent, Newark DE 19711 Certified, 96 97 00 02 05 , Newark:Ebenezer	302-737-1736
<b>Taylor, William J</b> ; 104 Washington Ave, Wilmington DE 19808 Certified, 00 02 05 , Wilmington:Cedars	302-994-4246
<b>Thompson, Dianne</b> ; 680 Leeds Rd, Elkton MD 21921 Certified, 94 96 98 01 04 , Elkton:Elkton	410-392-5443

<b>Thompson, Murray</b> ; 680 Leeds Rd, Elkton MD 21921 Certified, 92 93 95 97 99 02 05 , Elkton:Elkton	410-392-5443
<b>Tingle, Glenna</b> ; 10 Forge Ct, North East MD 21901 Local, 04 , Port Deposit: Tome	410-967-0240
<b>VanSickle, William G</b> ; 2003 Floral Dr, Wilmington DE 19810 Local, 02 , Wilmington: Chester/Bethel	302-475-9275
<b>Walker, Richard</b> ; 9 Amy Ct, Bear DE 19701 Certified, 04 05 , Wilmington: Cedars	302-324-0419
<b>Watson, Elizabeth</b> ; 345 Delaware Circle, Newark DE 19711 Local, 05 , Christiana: Mt Pleasant	302-456-1358
<b>Weaver, Donna</b> ; 22 Ruth Rd, Wilmington DE 19805 Certified, 05 , Wilmington: Cedars	302-996-9194
<b>Weaver, Heather</b> ; 20 Capano Dr Apt D5, Newark DE 19702 Certified, 05 , Wilmington: Cedars	302-229-1715
<b>Weaver, Jeffrey</b> ; 22 Ruth Rd, Wilmington DE 19805 Certified, 00-02 04 05 , Wilmington: Cedars	302-996-9194
<b>Webb, Darlene</b> ; 1612 W 10th St, Wilmington DE 19805 Certified, 90 91 94 97 99 04 , Wilmington: Ezion/Mt Carmel	302-656-3013
<b>Wertz, Coleman</b> ; 175 Carters Mill Rd, Elkton MD 21921 Certified, 03 , Elkton: Cherry Hill/Baldwin	410-392-6389
<b>Wharton, Helen</b> ; 307 W 37th St, Wilmington DE 19802 Local, 00 , Wilmington: Ezion/Mt Carmel	302-762-0756
<b>White, Jack</b> ; 915 N VanBuren St, Wilmington DE 19806 Certified, 05 , Wilmington: Grace	302-427-3527
<b>White, Joyce</b> ; 500 S DuPont Hwy Apt 342, New Castle DE 19720 Certified, 99 02 05 , Wilmington: Ezion/Mt Carmel	302-325-1802
<b>White, Tom</b> ; 102 Independence Dr, Elkton MD 21921 Certified, 98 04 , Elkton: Elkton	410-398-0991
<b>Whitmill, Leon</b> ; 239 Smith Lane PO Box 9, Perryville MD 21903 Certified, 01 04 , Bear:Cornerstone	410-642-3209
<b>Wiggins, Susan Lee</b> ; 8 Faith Circle, Newark DE 19711 Certified, 99 02 05 , Newark:Kingswood	302-239-5192
<b>Williams, Brian</b> ; 192 Harmony Chapel Rd, Conowingo MD 21918 Local, 02 , Colora:Mt Pleasant	410-378-3911
<b>Wilmore, Jeanette</b> ; 104 S Scott St, Wilmington DE 19805 Certified, 01 05 , Wilmington:Haven	302-421-9259
<b>Wilson, Brandon</b> ; 806 New Rd, Wilmington DE 19805 Local, 02 , Wilmington:Cedars	302-636-9441

<b>Wilson, June E;</b> 7 E Rockford Rd Apt B-7, Wilmington DE 19806 Local, 02 , Wilmington:Grace	302-654-0594
<b>Wilson, June F;</b> 806 New Road, Wilmington DE 19805 Certified, 04 , Wilmington: Cedars	302-636-9441
<b>Workinger, Vicki;</b> 27 Cheswold Blvd Apt 2D, Newark DE 19713 Local, 05 , Wilmington: St Mark's	302-738-8547
<b>Wun-Kim, Kyung;</b> 406 W Bartram Lane, Hockessin DE 19707 Certified, 04 , Hockessin: Korean	302-239-5847
<b>Younger, Yvonne;</b> 702 W 39th St, Wilmington DE 19802 Certified, 98 03 , New Castle: Buttonwood	302-764-2928

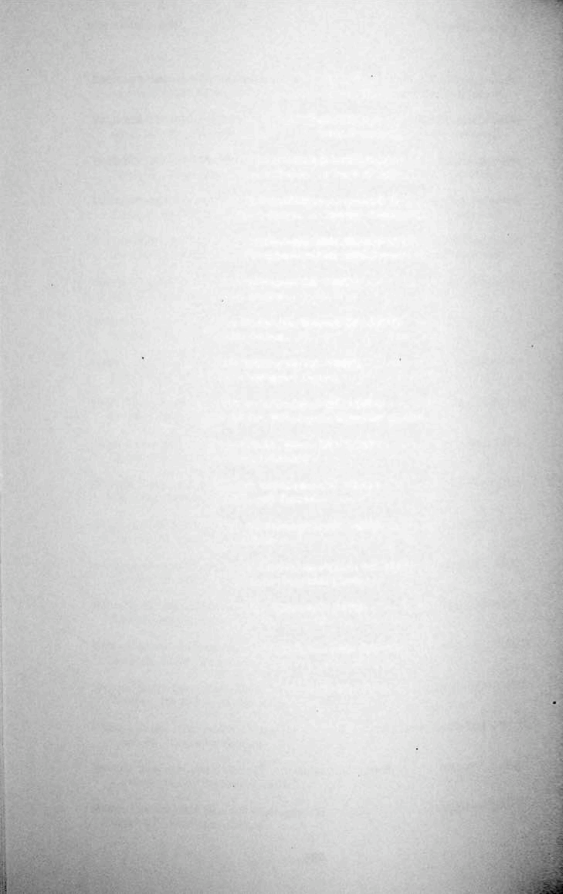

## XI. CLERGY HISTORICAL DIRECTORY

Clergy members of Conference, local pastors, diaconal ministers, widows and lay members are listed in the following pages. The name of the spouse is listed underneath the name of the pastor. The year following "D" denotes the year a pastor was ordained Deacon or Commissioned. The year following "E" denotes the year a pastor was ordained Elder.

### Key to Clergy Directory/Historical Record (Conf. Mem)

FD	Full Member Deacon
PD	Probationary Deacon
FE	Full Member Elder
AM	Associate Member
PM	Probationary Member (1992 Discipline)
PE	Probationary Member (1996 Discipline)
FL	Full Time Local Pastor
PL	Part Time Local Pastor
SP	Student Local Pastor
RE	Retired Full Member
RA	Retired Associate Member
RL	Retired Local Pastor
EM	Extension Ministry

### Key to Attendance at Conference (At.)

P	Present
A	Absent
E	Excused

## CLERGY DIRECTORY/HISTORICAL RECORD

Clergy	Conf Mem	At	Appointment	Ordination/Commission	Yrs
<b>ABEL JR., JOHN FRANCIS</b> (APRIL A.)	FE	P	REHOBOTH BEACH: EPWORTH	D: 1996 E: 2000	4
Peninsula-Delaware Conf., 1996; 1994-1995, Assoc. Seaford; St. John's; 1996-1999, Port Deposit-Hopewell; 2000, Attend School; 2001, Rehoboth Beach: Epworth.					
<b>ACKERMAN, STEPHEN BRUCE</b> (PAMELA G.)	FE	E	OCEAN VIEW	D: 1997 E: 1999	4
West Ohio Conf., 1994; 1994-1996, Botkins; 1997-2000, Beardshear; Peninsula-Delaware Conf., 2001; 2001, Ocean View: Mariner's Bethel.					
<b>ACQUAAH-HARRISON, E. VICTOR</b> (CECILIA J.)	FE	P	EASTON-MILES RIVER	D: 1973 E: 1975	2
Ghana Conf., 1969; Peninsula Conf., 1988; 1981-1982, Millsboro Charge; 1983-1987, Seaford; 1988-1993, Chestertown-Pomona; 1994-2003, Berlin: St. Paul; 2004, Easton-Miles River.					
<b>AHMED, YUSEF</b> (PATRICIA A.)	FE	A	SO NEW JERSEY (337.1) ON LOAN	D: 1979 E: 1981	8
Baltimore Conf., 1979; Patapsco: St. John's; Balt.: St. Matthews; Balt.: Strawbridge; W. NY Conf., 1984; Buffalo: Metropolitan; Peninsula Conf., 1989; 1988-1992, Middletown: Dale's; 1993, Wilmington-Silverbrook; 1994, Wilmington-Silverbrook/Brandywine-Trinity; 1995-1997, Wilmington-Silverbrook/Hamel R. Tutman; 1998, Loan to Southern New Jersey Conference.					
<b>ALFORD, DONALD E.</b>	RL	P	RETIRED		9
Peninsula-Delaware Conf.; 1991-1996, Childs: Union; 1997, Retired; Retired-Supply, Childs Union.					
<b>ARMOUR JR., CLIFFORD ARNETT</b> (JEANETTE A.)	RE	A	RETIRED	D: 1964 E: 1966	6
Peninsula Conf. 1964; 1964-1965, School; 1966-1968, Assoc. Elkton; 1969-1970, School; 1971-1974, Assoc. Asbury, Salisbury; 1975-1978, Ocean City; 1979-1984, Claymont: Church of the Atonement; 1985-1999, Newark; 2000 Retired.					
<b>ARMS, RONALD PAUL</b> (PATRICIA)	RE	A	RETIRED	D: 1966 E: 1969	24
Peninsula Conf., 1966; 1966, Denton-Burrsville; 1967, School; 1968-1970, Cambridge-Choptank; 1971-1972, Assoc. Aldersgate-Wilmington; 1973-1975, Methodist Action Program; 1975, SY; 1977, Leave of Absence; 1982, Retired.					
<b>ATTIX, GLORIA DELL SWANSON</b> (BARRY)	RE	P	RETIRED	D: 1994 E: 1998	4
Peninsula-Delaware Conf., 1994; 1989-1990, Assoc. Seaford: St. John's; 1991-1996, Magnolia; 1997-2001, Cambridge-Choptank; 2002, Retired.					
<b>AUER, BARBARA HEATH</b> (CHARLES)	PE	P	LAUREL-MT PLEASANT	D: 2004	2
Peninsula-Delaware Conf, 2004; 2000-2003, Still Pond-Kennedyville; 2004, Laurel-Mt. Pleasant.					
<b>AVENS, MARK J.</b> (DEBORAH D.)	FE	P	SNOW HILL-BATES MEMORIAL	D: 1996 E: 1998	2
American Baptist; Peninsula-Delaware Conf., 1996; 1995-1998, Laurel: Trinity; 1999-2001, Hebron: Nelson Memorial; 2002-2003, Clayton; 2004, Snow Hill-Bates Memorial.					
<b>AYRES, ELAINE E. BYRD</b>	FE	P	EM DIRECTOR OF STRENGTHENING THE BLACK CHURCH	D: 1988 E: 1992	1
Peninsula Conf., 1988; 1986-1989, Stockton-Shiloh; 1990-1994, Oakville-Cottage Grove; 1995-1997, Easton: Miles River; 1997-2000, ExLMin., Director of Mission Area Ministry; 2001-2005, East New Market-Linkwood; 2005, Director of Strengthening the Black Church.					
<b>BAE, SUNG HO</b> (KWANG HEE)	PD	P	DELAWARE: KOREAN	D: 2000 E: 2004	4
Peninsula-Delaware Conf., 2000; 2000-2001, Wilm-Simpson; 2002, Delaware Korean.					



Clergy	Conf Mem	At	Appointment	Ordination/ Commission	Yrs
<b>BAHR, FREDERICK BERNARD</b> (LOIS B.)	FE	P	TILGHMAN	D: 1968 E: 2001	7
Peninsula-Delaware Conf., 1998; 1995-1998 Goldsboro; 1999, Tilghman; Tilghman.					
<b>BAIK, SEONG KI</b> (HYO SUN)	RE	A	RETIRED	D: 1956 E: 1982	11
Korea; 1955-1966, Chaplain, Korean Army; 1967-1970, Seoul; Kum-Ran; 1971-1981, Seoul; Dai-Hyun; So. Ill. Conf., 1982; 1982-1984, Shiloh; Iowa Conf., 1984; 1984-1989, Quad Cities Korean; Peninsula Conf., 1990; 1990-1994, Salisbury-Korean Mission; 1995, Retired.					
<b>BAILEY, DORIS ELAINE</b> (MAJOR)	PL	P	HEBRON: CHARITY		3
Peninsula-Delaware Conf., 2000, Hebron: Charity					
<b>BAILEY, MAJOR WINDSOR</b> (DORIS)	PL	P	HEBRON: CHARITY		3
Peninsula-Delaware Conf., 2000, Hebron: Charity.					
<b>BAILEY, NORMA OLETTA</b>	FE	P	SALISBURY: CHRIST	D: 1979 E: 1983	18
Peninsula Conf., 1979; 1978-1987, Charlestown-Hart's Chapel; 1988, Salisbury: Christ.					
<b>BAKER SR., DAVID WILLIAM</b> (FLORENCE)	RE	P	RETIRED	D: 1939 E: 1941	22
Peninsula Conf. and Wilmington Conf. 1939; 1939-1940, Stanton; 1941-1942, Warwick; 1943-1946, Rehoboth Beach; 1947-1949, Milford: Calvary; 1950-1956, Laurel Centenary; 1957-1959, Richardson Park; 1960-1965, Selbyville; 1966-1967, Seaford: Mt. Olivet; 1968-1973, Wilmington: St. Mark's; 1974-1976, Dist. Supt./Salisbury Dist.; 1977-1978, Conf. Council Director; 1979-1980, Wilmington: Chester-Bethel; 1981-1983, Federalsburg-Concord; 1984, Retired; Retired-Supply. 1985-1997, Epworth (Assistant Pastor).					
<b>BAKER, EARLE NOBLE</b> (LISA A.)	FE	P	MILFORD: AVENUE	D: 1978 E: 1982	7
Peninsula Conf., 1978; 1978-1979, School; 1980-1984, Nanticoke-Bivalve; 1985-1989, Assoc. Salisbury: Asbury; 1990-1999, Seaford: Mt. Olivet; 1999, Milford: Avenue.					
<b>BAKER, JONATHAN EDWIN</b> (DONNA L.)	FE	P	WILMINGTON: ALDERSGATE	D: 1973 E: 1976	7
Peninsula Conf., 1973; 1973-1974, School; 1975-1981, Cecilton; 1982-1996, Rehoboth: Epworth; 1996-1999, Extension Ministry, Council Director; 1989, Wilmington: Aldersgate.					
<b>BALL, BARRY DOUGLAS STEINER</b> (SANDRA L.S.)	FE	P	EM CHAPLAIN USAF	D: 1966 E: 1969	7
W. North Carolina Conf., 1986; Peninsula Conf., 1987; 1987-1992, Queen Anne-Wye Mills; 1993-1994, Assoc. Easton: St. Mark's; 1995-1999, Royal Oak; 1999, Honorable Location; 2000, Chaplain US Air Force (1/4).					
<b>BALL, SANDRA STEINER LYNN</b> (BARRY D.S.)	FE	P	DOVER DISTRICT SUPERINTENDENT	D: 1986 E: 1989	4
Peninsula Conf., 1986; 1986, School; 1987-1992, Assoc. Kent Island; 1993-2000, St. Michaels: St. Luke's; 2001, Dist. Supt./Dover District.					
<b>BEALL, DALLAS MARSHALL</b> (JANE R.)	RE	A	RETIRED	D: 1963 E: 1965	3
Baltimore Conf., 1963; 1963-1965, Waldorf; 1966-1969, Hereford Charge One; Wesleyan Church, 1969-1974; 1969-1974, Capital Heights, MD; Free Methodist Church, 1974-1991; 1974, Silver Spring: Fairland; 1975-1979, Baltimore: Edgemere; 1980-1985, Millers: Alesia; 1986, Leave of Absence; 1987-1991, Culpeper; Peninsula-Delaware Conf., 1994; 1992-1999, Newark, MD; 1999-2002, Loan to Kansas East Conf; 2003, Retired.					
<b>BECKETT, BERNADETTE M.</b> (CARVIN G.)	PE	P	PRINCESS ANNE-MANOKIN	D: 2004	2
Peninsula-Delaware Conf., 2004; 1998-2002, Stockton-Shiloh; 2003, Jesterville-Eizey/Wesley Foundation Salisbury Univ.; 2004, Princess Anne-Manokin/Wesley Foundation Salisbury Univ.					
<b>BELL SR., RONALD</b> (JOYCE A.)	FE	P	DENTON: ST. LUKE'S	D: 1984 E: 1987	4
Peninsula Conf., 1984; 1984, School; 1985-1992, Fruitland-Mt. Calvary; 1993-1995, Wesley College Chaplain; 1996-2001, Dist. Supt./Easton District; 2002, Denton: St. Luke's.					

Clergy	Conf Mem	At	Appointment	Ordination/ Commission	Yrs
<b>BENNETT, DAVID GLENN</b> (LORI F.)	FE	P	CHESTER: KENT ISLAND	D: 1992 E: 1995	6
Peninsula Conf., 1992; 1992, School; 1993-1996, Cambridge-Choptank; 1997-1999, Young Peoples Ministry; 2000, Kent Island.					
<b>BENNETT, PAUL CRAIG</b> (BETSY M.)	FE	A	EM CHAPLAIN HEARTLAND HOSPICE	D: 1985 E: 1988	3
Peninsula Conf., 1985; 1985, School; 1986-1988, Lincoln; 1989-1994, Royal Oak-Community; 1994, Leave of Absence; 1995-1997, Sudlersville; 1998-2001, Wilmington-Hillcrest-Bellefonte; 2002, Leave of Absence; 2003, Chaplain, Heartland Hospice.					
<b>BERGMAN, RONALD WARREN</b> (MARY LEWIS)	RE	P	RETIRED	D: 1961 E: 1963	3
Peninsula Conf., 1961; 1961-1962, Cannon Charge; 1963-1965, Mt. Pleasant, Colora; 1966-1981, Skyline; 1982-1993, New Castle-Asbury-Minquadale; 1994-2002, Wilmington: St. Paul's; 2003, Retired.					
<b>BLAINE, JAMES A.</b> (WANDALOU)	RL	A	RETIRED		11
So. NJ Conf., 1985-1991; Peninsula-Delaware Conf.; 1991-1994, Tilghman; 1995, Retired.					
<b>BLAKE, CHRISTINA MARIE</b> (JAMES M.)	PE	P	CHURCH HILL-PRICE	D: 2004	2
Peninsula-Delaware Conf. 2004; 2004, Church Hill-Price.					
<b>BLAKELOCK, THOMAS WALLER</b> (VIVIAN A.)	RE	P	RETIRED	D: 1984 E: 1989	3
Peninsula Conf., 1984; 1983-1988, Whaleyville-New Hope; 1989-1994, Princess Anne-Antioch; 1995-2002, Crisfield-Asbury; 2003, Retired.					
<b>BLEVINS, EDWARD BROWNING</b> (GLORIA S.)	RE	P	RETIRED	D: 1957 E: 1960	10
West Virginia Conf., 1957; Peninsula Conf., 1970; 1960-1961, St. James; 1962-1966, Laurel-Christ; 1967-1969, Sudlersville; 1970-1978, Kingswood; 1979-1983, Fruitland-St. John's; 1984-1986, Christiana; 1987-1992, Crisfield-Mt. Pleasant; 1993-1995 Laurel-Mt. Pleasant; 1996, Retired.					
<b>BONGARD, JAMES C.</b> (KAREN)	SP	P	ELLEDALE		3
2003, Ellendale					
<b>BONGARD, KAREN</b> (JAMES)	PL	P	SEAFORD: BETHEL		3
Peninsula-De Conf; 2003, Seaford: Bethel.					
<b>BOOTH, KAREN SUE</b> (RANDALL J.)	FE	E	EM TRANSFORMING CONGREGATIONS	D: 1987 E: 1989	3
West. PA. Conf., 1987; Peninsula Conf., 1988; 1988-1990, Secretary-Dorchester; 1991-2002, Millsboro Long Neck; 2003, Ext.Min. Transforming Congregations.					
<b>BOOTH, RANDALL JAMES</b> (KAREN S.)	FE	E	ANGOLA: CONLEY'S	D: 1986 E: 1989	15
S. Carolina Conf., 1986; Peninsula Conf., 1988; 1988-1990, Bethel Charge; 1991, Angola:Conley's Chapel.					
<b>BOSSERMAN, PHILLIP CHARLES</b>	RE	A	RETIRED	D: 1952 E: 1955	12
Peninsula Conf., 1985; 1985-1994, ABLC-Prof. Salisbury State Un.; 1995-1998, ABLC-Hiroshima Jogakuin Un.; 1999, Retired.					
<b>BOULDEN, ALMA</b> (CHARLES)	PL	A	OXFORD-WATERS		1
Peninsula-De Conf.; 2005, Oxford:Water.					

Clergy	Conf Mem	At	Appointment	Ordination/ Commission	Yrs
<b>BRIGGS, PEGGY M.</b> (TERRANCE)	PE	P	SEAFORD	D: 2005	1
1996-1999, Berlin-Sinepuxent; 2000-2004, Clarksville: Union Wesley; 2005, Seaford Charge.					
<b>BRIGGS, TERRANCE</b> (PEGGY)	SP	P	BRIDGEVILLE		1
Peninsula-Delaware Conf.; 2002-2004, Smyrna: Centennial; 2005, Bridgeville.					
<b>BROOKS JR, HOWARD EDWARD</b> (CYNTHIA K.)	FE	P	GREENSBORO-BURRNVILLE	D: 1982 E: 1983	6
The Evangelical Congregational Church 1980-2001; Peninsula-Delaware Conf, 2003; 2001, Greensboro-Burrsville.					
<b>BROWN, ANTHONY G.</b> (PEGGY LEE)	FL	P	STILL POND-COLEMAN		4
Peninsula-Delaware Conf.; 1981-1995, Sassafras-Warwick; 1996-2001; Smyrna: Centennial; 2002, Still Pond-Coleman.					
<b>BROWN, DALE LEONARD</b>	FE	P	CAMBRIDGE: ST. PAUL'S	D: 1998 E: 2001	5
Peninsula Conf.; 1989-1994, Whalesville; 1995, Salisbury-Trinity; 1995, Terminated; 1995-2000, Worton-Fairlee; 2001, Cambridge-St. Paul's.					
<b>BROWN, GENEVIEVE JONES</b>	PE	P	CRISFIELD-SHILOH	D: 2003	4
Peninsula-Delaware Conf.; 1999-2001, Princess Anne:Cottage Grove-John Wesley; 2002, Crisfield-Shiloh.					
<b>BROWN, GERTRUDE CARR</b> (HARRY)	RA	A	RETIRED	D: 1993	3
Peninsula-Delaware Conf., 1993; 1986-2002, Sharptown-Zion; 2003, Retired. Retired Supply, Stockton: Shiloh					
<b>BROWN, ROBERT MARVIN</b> (VIOLECE V.)	RA	P	RETIRED	D: 1994	3
Peninsula-Delaware Conf., 1994; 1977-1980, Cambridge-Aireys; 1981-2002, Chester-Stevensville; 2003, Retired.					
<b>BROWN, SHIRLYN HENRY</b>	SP	P	POCOMOKE CITY-MT ZION		2
2003, Crisfield-Mt. Pleasant; 2004, Pocomoke City-Mt. Zion.					
<b>BRUNER, FREDERICK MARTIN</b> (TERESA G.)	RE	A	RETIRED	D: 1963 E: 1966	9
East. PA. Conf., 1962; Peninsula Conf., 1969; 1969-1970, Assoc. Salisbury-Asbury; 1971, Townsend; 1972, Wicomico County Mental Health Clinic, Salisbury; 1981-1982, Bishopville Charge; 1983-1990, Ocean Pines; 1991, Leave of Absence; 1991-1996, ABLC-New Hope Counseling Cntr.; 1997, Retired; Retired-Supply, 1998, Frankford.					
<b>BRYANT, VERNON M.</b> (LUCINDA A.)	PE	P	ST GEORGES	D: 2005	2
Peninsula-Delaware Conf.; 1996-2003, New Castle:Buttonwood; 2004, St. Georges.					
<b>BUNNELL, KAREN FRANCES</b>	FE	A	ELKTON	D: 1986 E: 1989	6
Peninsula Conf., 1986; 1986, School; 1987, Assoc. Wilmington:Aldersgate; 1999, Elkton.					
<b>BUNTING, CAROLYN</b> (JAY)	PL	P	SALISBURY-WALSTON SWITCH		4
Peninsula-Delaware Conf.; 2002, Walston Switch.					
<b>BURGE, CHARLES DOUGLAS</b> (EILEEN)	RE	A	RETIRED	D: 1960 E: 1962	21
Peninsula Conf., 1960; 1960, Magnolia; 1961-1965, Townsend; 1966-1984, Chaplain, U.S. Army; 1985, Retired.					
<b>BURKERT, CYNTHIA HORN</b> (JOHN P.)	PE	P	TRAPPE-BRUCEVILLE	D: 2003	2
Peninsula-De Conf., 2003; 2001-2002, Worton-Fairlee; 2003, Assoc. Newark; 2004, Trappe-Bruceville.					
<b>BURNS, MARJORIE ELLEN</b>	PE	P	CHESTER-STEVENSVILLE	D: 2003	3
Peninsula-De Conf., 2003; 1991-2002, Ridgely-Marydel; 2003, Chester-Stevensville.					

Clergy	Conf Mem	At	Appointment	Ordination/ Commission	Yrs
<b>BURRIS, JOSEPH GLENN</b> (PATRICIA A.)	FE	P	CECILTON	D: 1976 E: 1979	3
Peninsula Conf., 1976; 1976-1977, School; 1978-1982, Church Hill-Price; 1983-1987, Greensboro-Burnsville; 1988-1991, Rock Hall; 1992-1995, Chesapeake City; 1996-2000, Ocean View, 2001-2002, St. Michaels-St. Luke's; 2003, Cecilton.					
<b>CALDWELL, JAMES MAURICE</b>	RE	A	RETIRED	D: 1974 E: 1977	4
Peninsula Conf., 1974; 1974-1975, School; 1976-1981, Bethel-Concord-Wesley; 1982-1985, Roxana; 1986-1988, Assoc. Seaford-St. John's; 1989-1994, Snow Hill-Bates Memorial; 1995-1999, Camden.Whatcoat; 1999-2001, Leave of Absence; 2002, Retired					
<b>CALLAWAY, MARTHA P.</b> (A. NOBLE III)	AM	P	HARRINGTON: ASBURY	D: 1999	3
Peninsula-Delaware Conf., 1999; 1995-1999, Cannon; 2000-2002, Assoc. Easton: St.'s; 2003, Harrington: Asbury.					
<b>CARLSON, CAROL</b>	PL	P	CRISFIELD-MT PLEASANT		2
Peninsula-Delaware Conf.; 2004, Crisfield-Mt. Pleasant.					
<b>CARPENTER, MARSHA COSBY</b> (CHARLES E.)	FE	P	DELMAR: ST STEPHEN'S	D: 1996 E: 1998	3
Peninsula-Delaware Conf., 1996; 1996-2002, Director-Salisbury Urban Ministries; 2003, Delmar: St. Stephens.					
<b>CARTER, WILLIAM THOMAS</b> (JUDY W.)	RE	A	RETIRED	D: 1963 E: 1965	7
Peninsula Conf., 1963; 1963-1964, School; 1965-1992, Chaplain:U. S. Army; 1993, Assoc. Seaford:St. John's; 1993-1999, ABLC:Assoc. Council Director (Spiritual Form); 2000, Retired.					
<b>CATLEY, GLENN PAUL</b> (VIRGINIA L.)	FE	P	SALISBURY: ASBURY	D: 1972 E: 1975	11
Balt. Conf., 1972; Peninsula Conf., 1974; 1974-1976, Dagsboro-Bethel; 1977-1984, Assoc. Asbury-Minquadaile; 1985-1994, Chestertown:First; 1995, Salisbury:Asbury.					
<b>CHARLTON, XAVIER</b> (PAULOTTE)	PL	A	SALISBURY: FIRST HAITIAN		7
Peninsula-Delaware Conf., 1999, Salisbury: Haitian Mission.					
<b>CHARLTON, HENRY HJALMAR</b> (ANN C.)	RL	A	RETIRED		9
Peninsula-Delaware Conf.; 1992-1996, Trappe-Bruceville; 1997, Retired; Retired-Supply 1997, Trappe-Bruceville.					
<b>CHARLTON, MARK PAUL</b> (ROBIN R.)	FE	A	LEAVE OF ABSENCE	D: 1988 E: 1992	1
Peninsula Conf., 1988; 1988-1991, Charlestown; 1992-1995 Assoc. Wilmington: St. Mark's; 1996-2000, Elkton-Cherry Hill; 2001-2004, Loan to NY Conf.; 2005, LOA.					
<b>CHRISTIAN, DREW MITCHELL</b> (DEBRA ANN)	FE	P	SEAFORD-RELIANCE	D: 2000 E: 2003	4
Peninsula-Delaware Conf., 2000; 1996-1998, Salisbury:Asbury; 1999-2000, Salisbury-Walston Switch and Youth Missioner, Salisbury Urban Ministries; 2001, Salisbury-Walston Switch and Assoc. Salisbury: Christ; 2002, Seaford-Reliance.					
<b>CHURN, J. THOMAS</b> (JEAN)	RE	A	RETIRED	D: 1950 E: 1952	24
Peninsula Conf., 1950; 1950-1953, Galena; 1954-1955, Mardela; 1956-1958, Whaleyville; 1959-1960, Frederica; 1961, Rising Sun; 1962-1964, Wilmington-Trinity; 1965-1966, Cecilton; 1967-1972, School; West Michigan Conf., 1973; Peninsula Conf., 1982; 1982, Retired.					
<b>CLARK, DOROTHY DAVIS</b>	FD	P	RETIRED	D: 2000	6
Peninsula-Delaware Conf., 2000; 2000-2004, Assoc. Ocean Pines: Community Church; 2005, Retired.					

Clergy	Conf Mem	At	Appointment	Ordination/ Commission	Yrs
<b>CLENDANIEL SR., DONALD OTIS (HELEN)</b>	RE	A	RETIRED	D: 1951 E: 1953	17
Peninsula Conf., 1951; 1951-1955, Church Hill; 1956-1957, Federalsburg (Union); 1958-1963, Federalsburg (Union) and Federalsburg (Christ); 1964, Sabbatical Leave; 1965-1971, Milford-Calvary; 1972-1978, Claymont Atonement; 1979-1985, Kent Island; 1986-1988, Newark-Ebenezer; 1989, Retired; Retired-Supply, 1990-1998, Fenwick-St. Matthew By-The Sea.					
<b>COGAN, EARL T. (CARMEN)</b>	RE	A	RETIRED	D: 1949 E: 1952	17
So. Ind. Conf., 1949; N. Ind. Conf., 1958; Peninsula Conf., 1985; 1984, Preston-Harmony; 1986, Milton-Nassau; 1989, Retired.					
<b>COHEN, CONRAD MAURICE (JOANN)</b>	FE	P	CLAYMONT: ATONEMENT	D: 1963 E: 1966	14
Peninsula Conf., 1963; 1963-1964, School; 1965, Assoc. St. Mark's-Easton; 1966-1976, Federalsburg-Christ; 1977-1991, North East; 1992, Claymont:Atonement.					
<b>COHEN, JACK DAVID (MELISSA GAYLE)</b>	FE	P	LEWES: BETHEL	D: 1999 E: 2003	1
Peninsula-Delaware Conf., 1999; 1996-2004, Elkton-Moore's;2005, Lewes: Bethel.					
<b>COLLETT, PATTI FRANCES</b>	FE	P	ASSOC. WILMINGTON: ST. PAUL'S	D: 1986 E: 1989	8
Peninsula Conf., 1986; 1986, School; 1987-1994, Berlin:Bethany; 1995, Sabbatical Leave; 1996-1997, ABLC: Spiritual Currents, Inc.; 1998, Associate - Wilmington: St. Paul's.					
<b>COLLINS, RUTH DANESE TAYLOR (ROBERT C.)</b>	PE	P	WEST HARRINGTON	D: 2004	4
Peninsula-Delaware Conf., 2004; 2000-2001, Millville; 2002, West Harrington.					
<b>COMMODORE, GEORGE OLIVER (JANET)</b>	RE	A	RETIRED	D: 1952 E: 1954	20
Delaware Conf., 1952; 1952, Unionville; 1953-1959, Nanticoke; 1960-1964, Pocomoke; Peninsula Conf., 1965; 1965-1986, Pocomoke; 1969-1980, Cambridge-Waugh; 1981-1985, Dover:Whatcoat; 1986, Retired.					
<b>CONROW, B. GAYLE DYKES (THOMAS L.)</b>	PE	P	FAMILY LEAVE	D: 2000	1
Peninsula-Delaware Conf., 2000; 1998, Still Pond-Kennedyville; 2000-2001; Seaford-Reliance; 2002, Church Hill-Pric; 2003, EM, Widow's Mile; 2005, Family Leave.					
<b>COOKE, BRUCE EDWARD (D. GAIL)</b>	FE	P	SELBYVILLE: SALEM	D: 1970 E: 1974	3
Peninsula Conf., 1970; 1970-1972, School; 1973-1975, St. George's-Delaware City; 1976-1981, Snow Hill-Bates; 1982-1987, Georgetown-Wesley Charge; 1988-1992, Wilmington:Skyline; 1993-1998, Easton:St. Mark's; 1999-2002, Seaford: Mt. Olivet; 2003, Selbyville: Salem.					
<b>COOKE, RAYMOND JERVIS (MARY FRANCES)</b>	RE	P	RETIRED	D: 1941 E: 1943	26
Peninsula Conf., 1941; 1939-1941, Student Supply, Cordova; 1941, School; 1942-1943, Kingswood and Delaware City; 1944, Bethel and Town Point; 1945, Chaplain:U.S. Navy; 1946-1947, Trappe; 1948-1949, Centreville:Epworth; 1950-1956, Seaford:StJohn's; 1957-1958, Salisbury:Trinity; 1959-1964, Dist. Supt./Wilmington; 1965-1970, Newark; 1971-1977, Conf. Council Dir.; 1977-1979, Pres., Wesley College; 1980, Retired.					
<b>CORNISH, KEITH KIM (BRENDA L.)</b>	PL	P	CHURCH CREEK-CAMBRIDGE		8
Peninsula-Delaware Conf.; 1998, Church Creek-Cambridge.					
<b>COSTANGO, OLIVIA R. (GEORGE E.)</b>	AM	A	INCAPACITY LEAVE	D: 2000	3
Peninsula-Delaware Conf., 2000; 1993, Crisfield-Mt. Pleasant; 1999-2003, Princess Anne-Antioch; 2003, Incapacity Leave.					
<b>COTTLE, REBECCA TAYLOR (WM ANDREW)</b>	PE	A	FAMILY LEAVE	D: 2002	1
Peninsula-Delaware Conf, 2002; 1998-1999, Assoc. Wilmington: Grace; 2000-2004, Elkton:Wesley; 2005, Family Leave.					

Clergy	Conf Mem	At	Appointment	Ordination/Commission	Yrs
<b>COTTLE, W. ANDREW</b> (REBECCA)	RL	A	RETIRED		1
Peninsula-Delaware Conf., 2000-2004, Elkton; Wesley; 2005, Retired.					
<b>COTTOM, ANNA LYNCH</b>	FE	P	INCAPACITY LEAVE	D: 1998 E: 2000	3
Peninsula-Delaware Conf., 1996; 1997-1998, Wilmington; Mt. Salem; 1999, Wilmington; Haven; 2000-2002, Wilm; Haven; Silverbrook; 2003, Lincoln; Wesley Chapel.					
<b>COVINGTON SR., CHARLES E.</b> (GLADYS)	RE	A	RETIRED	D: 1953 E: 1955	14
Peninsula Conf., 1953; 1953-1955, Marydel; 1956-1960, Ocean View; 1961-1974, Rehoboth Beach; Epworth; 1975-1987, Wilmington; Union; 1988-1991, Laurel; Centenary; 1992, Retired.					
<b>COX, CHARLES RICHARD</b> (JULIE A.)	RE	A	RETIRED	D: 1956 E: 1960	10
New York Conf., 1956; Peninsula Conf., 1966; 1966-1967, Wilmington; Silverbrook; 1968-1976, Crime Prevention Assoc. for Youth, Philadelphia, PA; 1977-1978, Office of Navajo Econ. Opportunity; 1979-1980, Admin. Youth Program; Community College of Philadelphia; 1981, Program Officer, William Penn Foundation; 1996, Retired.					
<b>CROPPER, WILLIAM B.</b> (RUTH E.)	FL	P	HEBRON: ST PAUL'S		10
Peninsula-Delaware Conf.; 1996-1997, Hebron-St. Paul's-Chanby; 1998, Hebron; St. Paul's.					
<b>CROSSAN III, SAMUEL WILLARD</b> (DEBRA)	FE	A	LEAVE OF ABSENCE	D: 1972 E: 1978	1
Peninsula Conf., 1972; 1972-1976, School; 1977-1982, Chery Hill; 1983-1993, Delmar; St. Stephens; 1993-1998, Cambridge; Zion; 1999, Townsend; 2000-2001, Ext. Min. Seamen's Friend Society of CT; 2002, Ext. Min. Nat'l Maritime Historical Society; 2005 Leave of Absence.					
<b>CROUCH, GARY</b> (MADELINE)	PL	P	CRAPO		1
Peninsula-De Conf., 2005, Crapo.					
<b>CUFF, GEORGE WAYNE</b> (MARY E.)	RE	P	RETIRED	D: 1953 E: 1956	20
Delaware Conf., 1953; 1953-1954, School; 1955-1957, Grenloch and Rhodes, New Jersey; 1958-1962, Newport; 1963-1964, St. Michaels-Royal Oak; Peninsula Conf., 1965; 1965-1968, Waugh, Cambridge; 1969-1973, Dist. Supt./Dover Dist.; 1974-1975, Dist. Supt. /Wilmington; 1976-1978, Hillcrest-Bellefonte; 1979-1985, Office of Finance and Field Service, National Div., Bd. of Global Min.; 1986, Retired.					
<b>DAVIS JR, ELMER N.</b> (TYRONNA D.)	FL	P	PRINCESS ANNE-OAKVILLE		8
1998, Somerset Cooperative Parish; 1999, Princess Anne; Oakville.					
<b>DAVIS, WESLEY PAUL</b> (LIZA S.)	FE	A	SALISBURY: ZION	D: 1995 E: 2001	3
Peninsula-Delaware Conf., 1995; 1994-1995, Crapo; 1996-1998, Lincoln; 1999-2002 Assoc. Salisbury; Asbury, 2003, Salisbury; Zion.					
<b>DAY, THEODORE ERIC</b> (JACQUELYN S.)	FE	P	WILMINGTON: PENIEL	D: 1986 E: 1988	4
Peninsula Conf., 1985; 1985-1991, Princess Anne; Metropolitan; 1992-1995, Assoc. Wilmington; Peninsula-McCabe; 1996-2001, Salisbury; Grace; 2002, Wilmington; Peniel.					
<b>DIXON, DARLENE MAE</b> (HOWARD SR.)	FE	P	ASSOC. SALISBURY: BETHESDA	D: 1997 E: 2001	3
Peninsula-Delaware Conf., 1997; 1995-1998, Bellevue-Royal Oak; 1999-2002, Cambridge-Vienna; 2003, Assoc. Salisbury; Bethesda.					
<b>DIZE, KAREN MUNTAIN</b> (NOAH B. III)	FE	P	QUEENSTOWN-WYE	D: 2002	4
Peninsula-Delaware Conf. 2002; 2002, Queenstown-Wye.					
<b>DOLCH, SALLY BADGLEY</b> (RONALD)	SP	P	SALISBURY: ST ANDREWS		3
2003, Salisbury; St. Andrews.					

Clergy	Conf Mem	At	Appointment	Ordination/Commission	Yrs
<b>DONNACHIE III, THOMAS P.</b> (JUDITH A.)	FE	P	EASTON DISTRICT SUPERINTENDENT	D: 1972 E: 1976	4
Eastern PA Conf., 1972; Peninsula Conf., 1974; 1974-1977, Odessa; 1978-1983, Assoc. Easton-St. Mark's; 1984-1988, Assoc. Newark-Ebenezer; 1989-1996, Wilmington; Peniel; 1997-2001, New Castle; 2002, Dist.Supt./Easton District.					
<b>DORAISINGH, DAVID P.</b> (KAVITHA)	FE	P	SUDLERSVILLE	D: 1996 E: 2000	6
Peninsula-Delaware Conf., 2001; 2000, Sudlersville.					
<b>DORE, WILLIAM</b> (RUTH E.)	RE	A	RETIRED	D: 1956 E: 1958	11
Peninsula Conf., 1956; 1958-1959, St. James; 1960-1965, Sudlersville; 1966-1971, Denton-St. Luke's; 1972-1977, Snow Hill-Whitcoat; 1978-1985, Newark-Ebenezer; 1986-1989, Harrington-Houston; 1990-1994, Centreville; 1995, Retired; Retired-Supply, 1995, North East, West Cecil, Rock Hall.					
<b>DOTSON, CURTIS ASHLEY</b> (KRISTINE K.)	PL	P	ASSOC. WYOMING		4
Peninsula-Delaware Conf., 2002, (Assoc) Wyoming.					
<b>DOWNING, WILLIAM STANLEY</b> (MARTHA)	FE	A	MILLSBORO	D: 1979 E: 1982	3
Peninsula Conf., 1979; 1973-1976, Powellville Charge; 1977-1979, Girdletree-Stockton; 1980-1981, Georgetown Charge; 1982-1987, Frederica Charge; 1988-1991, Delmar-Melson; 1992-1996, Clayton; 1997-2000, Cecilton; 2001-2003, Onote; 2003, Incapacity Leave.					
<b>DUFFIELD SR., TIMOTHY ALLEN</b> (WILLIE M.)	FE	P	LAUREL: NEW ZION	D: 1980 E: 1987	2
Peninsula Conf., 1980; 1979-1982, Whalesville Charge; 1983-1987, Queenstown-Carmichael; 1988-1993, Snow Hill-Ebenezer; 1994-2003, Lewes; 2004, Laurel-New Zion and Delmar-Union.					
<b>DUNCAN, FREDERICK WAYNE</b> (PATRICIA A.)	PE	P	LAUREL: CHRIST	D: 2003	5
Peninsula-De Conf. 2003; 1995-2000, Roxana; 2001, Laurel-Christ.					
<b>DUNNACK, JOHN MICHAEL</b> (MARY E.)	FE	P	BEAR: RED LION	D: 1971 E: 1974	9
So. New England Conf., 1971; 1970-1977, SNE; Peninsula Conf., 1978; 1978-1982, Mt. Lebanon-Mt. Salem; 1983-1987, Eastlake-Mt. Salem; 1988-1996, New Castle; 1997, Bear:Red Lion.					
<b>DYSON, RONALD</b> (LINDA S.)	RE	A	RETIRED	D: 1964 E: 1966	3
So. New Jersey, 1964; 1962-1978, SNJ; Peninsula Conf., 1979; 1979-1981, Assoc. Wilmington Grace; 1982-1998, Exec. Dir. Ingleside Home; 1999-2002, Phila. Protestant Homes; 2003, Retired.					
<b>EDMUND, C. RICHARD</b> (BONNIE)	PM	P	EWELL-SMITH ISLAND	D: 2002	6
Peninsula-Delaware Conf., 1995-1999, Girdletree-Stockton; 2000, Ewell-Smith Island.					
<b>EDWARDS, THOMAS GEORGE</b> (JOANNE)	FE	A	WILMINGTON: ST MARK'S	D: 1983 E: 1987	6
Peninsula Conf., 1983; 1983-1984, Assoc. Stanton:St. Mark's; 1985-1987, Trappe-Bruceville; 1988-1992, Elkton; Wesley; 1993-1999, Wilmington:Richardson Park; 2000, Wilm: St. Mark's.					
<b>ELLIS, EDWIN LEVITICUS</b>	RE	A	RETIRED	D: 1954 E: 1956	8
Eastern PA Conf., 1954; Peninsula Conf., 1981; 1981-1983, Cambridge-Waugh-Aireys; 1984-1987, Dist. Supt./Dover Dist.; 1988, Retired.					
<b>ELLIS JR., RALPH ANDREW</b> (VEDA V.)	RE	P	RETIRED	D: 1958 E: 1960	8
Peninsula Conf., 1958; 1958-1961, Holly Oak; 1962-1969, Georgetown-Wesley; 1970-1976, Richardson Park; 1977-1980, Seaford-St. John's; 1981-1997, Wilmington:St. Mark's; 1998, Retired; Retired Supply, 2000, Maryland:Calvary					

Clergy	Conf Mem	At	Appointment	Ordination/Commission	Yrs
<b>ELSER, THEODORE EDWIN</b> (BARBARA)	RE	P	RETIRED	D: 1959 E: 1963	13
Central Penn. Conf., 1959; Peninsula Conf., 1983; 1983-1984, Tighman; 1985-1987, Cecilton; 1988-1992, Clarksville; St. George's; 1993, Retired; Retired-Supply, 1994, Millsboro; Carey's.					
<b>EMBERT, HOWARD J.</b> (LINDA F.)	FL	P	QUEEN ANNE-WYE MILLS		9
Peninsula-Delaware Conf., 1997, Queen Anne-Wye Mills.					
<b>ENGLISH, KEVIN ERNEST</b>	FE	P	CAMBRIDGE: ZION	D: 1976 E: 1980	3
Central PA Conf., 1976; Peninsula Conf., 1979; 1977-1979, Church Creek Charge; 1980-1984, Trappe-Bruceville; 1985-1991, Chesapeake City; Trinity; 1992-2002, Laurel Centenary; 2003, Cambridge; Zion.					
<b>ERVIN, ALICE JOHNSON</b> (THOMAS E.)	FE	P	DOVER: WHATCOAT	D: 1996 E: 1998	6
Peninsula-Delaware Conf., 1996; 1995, Clarksville; 2000, Dover; Whatcoat.					
<b>ETTER, BOYD BOWMAN</b> (LINDA C.)	FE	P	SEAFORD: ST JOHN'S	D: 1979 E: 1983	2
Peninsula Conf., 1979; 1978-1981, North East; Bayview; 1982-1984, Assoc. Seaford; St. John's; 1985-1989, Reliance; Getsemane; 1990-1998, Pocomoke City; Bethany; 1999-2003, North East; 2004, Seaford; St. John's.					
<b>EVANS, CHARLENE KAY</b> (OLIN L.)	SP	P	MAGNOLIA		7
1999, Magnolia.					
<b>EVANS, DALE ERNEST</b> (JOANNA G.)	FE	P	FEDERALSBURG-BLOOMERY	D: 1987 E: 1991	2
Peninsula Conf., 1987; 1987, School; 1988-1991, Trappe-Bruceville; 1992-1994, Delmar; Melson; 1995-1998, Tighman; Tighman; 1999-2003, Snow Hill; Bates Memorial; 2004, Federalsburg; Bloomey.					
<b>EVANS, HOWARD ERNEST</b>	RE	P	RETIRED	D: 1950 E: 1952	21
Peninsula Conf., 1950; 1953, Mt. Vernon; 1954-1956, Salisbury; St. Andrews; 1957-1962, Snow Hill; Whatcoat; 1963-1966, Salisbury; Grace; 1967-1969, Princess Anne, Antioch-Cokesbury; 1970-1974, Georgetown-Wesley; 1975-1980, Milton-Goshen; 1981-1984, Selbyville; Salem; 1985, Retired.					
<b>EVANS JR, RICHARD E.</b> (CAROL A.)	SP	P	ASSOC. SEAFORD: ST JOHN'S		4
1999-2000, Crisfield; Mt. Pleasant; 2001, Ball/Wash. Conf; 2002, Assoc. Seaford; St. John's.					
<b>EVANS, SHIRLEY A.</b> (STEWART L.)	AM	P	NEWARK	D: 2002	4
Peninsula-Delaware Conf., 1994-2001, Secretary-Dorchester; 2002, Newark, MD.					
<b>FALTOT, JAMES COURTNEY</b> (ANNETTE K.)	FE	P	ASSOC NEWARK	D: 1986 E: 1989	1
Peninsula Conf., 1996; 1985-1990, Townsend; 1991-1992, ABLC; Ecumenical Urban Ministries; 1993-1994, ABLC; East Liberty Presbyterian Church; 1995-2002, Wilmington; Grace; 2003-2004, Incapacity Leave; 2005, Assoc. Newark.					
<b>FARNELL, MARK</b> (THERESA)	SP	P	MILLINGTON-CRUMPTON		2
1999-2003, Preston; 2004, Millington-Crumpton.					
<b>FARNELL, MARY ANN C</b> (ROBERT E.)	RA	P	RETIRED	D: 1994	2
Peninsula-Delaware Conf., 1994; 1987-1993, Wingala-St. Thomas; 1994-2003, Vienna-Elliots; 2004, Retired; Retired-Supply, 2004, Vienna-Elliots; 2005, Secretary-Dorchester.					
<b>FIELDS, CARROLL</b>	FE	P	PRINCESS ANNE: ST. JAMES		8
Peninsula-Delaware Conf., 1998, Princess Anne; St. James.					



Clergy	Conf Mem	At	Appointment	Ordination/ Commission	Yrs
<b>FITCHETT, FRANCES M.</b> (THOMAS)	PL	P	FRUITLAND-COKESBURY		5
Peninsula-Delaware Conf., 2001, Fruitland-Cokesbury.					
<b>FITCHETT, THOMAS C.</b> (FRANCES M.)	AM	P	GIRDLETREE	D: 1996	10
Peninsula-Delaware Conf., 1996; 1988-1995, Upper Hill; 1996, Girdletree.					
<b>FITZHUGH JR., WILLIAM MILES</b> (MARY CHRISTINE)	FE	P	WILMINGTON DISTRICT SUPERINTENDENT	D: 1969 E: 1973	1
Peninsula Conf., 1969; 1969-1970, Assoc. Cambridge-Zion; 1971-1973, Royal Oak; 1974-1982, Georgetown:Grace; 1983-1987, New Castle; 1988-1994, Wilmington:Peninsula-McCabe; 1995-2004, Dover:Wesley, 2005, Dist. Supt./Wilmington District.					
<b>FOARD, LLOYD ROWLAND</b> (ALICE T.)	RE	A	RETIRED	D: 1970 E: 1978	6
Peninsula Conf., 1970; 1962-1968, Blades; 1969-1970, Millington; 1971-1973, West Cecil Circuit; 1974-1978, Newark Charge; 1979-1982, Salisbury:Christ; 1983-1987, Delmar:Melson; 1988-1999, Hurlock:Wesley, 2000, Retired. Retired Supply, Deal Island-St.John's.					
<b>FOSTER, ANNA MADDOX</b> (MICHAEL F.)	PE	P	FRUITLAND-ALLEN	D: 2002	1
Peninsula-Delaware Conf. 2002; 1997-2004,Oxford:Water; 2005, Fruitland-Allen.					
<b>FOSTER, GERALD ARTHUR</b> (ELIZABETH S.)	RE	P	RETIRED	D: 1948 E: 1951	24
Peninsula Conf., 1948; 1948-1949, School; 1950-1954, Aldersgate; 1955-1956, Winona School of Theology; 1957-1974, Wilmington-Union; 1975-1977, Bridgeville; 1978-1981, Red Lion; 1982, Retired.					
<b>FOUND, DENISE</b> (DONALD E.)	FL	P	WILMINGTON: CEDARS		3
Peninsula-Delaware Conf., 2003, Wilmington: Cedars.					
<b>FOX JR., JAMES THOMAS</b> (DAWN B.)	FE	A	EM PRINCIPAL SALISBURY CHRISTIAN SCHOOL	D: 1991 E: 1994	11
Peninsula Conf., 1991; 1991, School; 1992-1994, Rock Hall; 1995-1996 Elkton:Leeds; 1997, Extension Ministry-Salisbury Christian School.					
<b>FRICK, PATRICIA SUSAN</b> (ANDREW M)	PE	P	BERLIN: BETHANY	D: 2005	1
Peninsula-De. Conf., 2005; 2005, Berlin: Bethany.					
<b>GAITHER, ALBERT CLINTON</b> (VERLIE)	PL	P	NEW CASTLE: BUTTONWOOD		2
Peninsula-Delaware Conf., 1999, Elkton: Providence; 2000-2003 Elkton:Providence/Port Deposit:Cokesbury; 2004, New Castle:Buttonwood.					
<b>GANSTER, LARRY LEE</b> (AIMEE)	FD	P	MILLSBORO: INDIAN MISSION	D: 2004	2
Peninsula-Delaware Conf. 2004; 2004, Indian Mission.					
<b>GARDNER, ISABEL TERESA S.</b> (JAMES)	FE	P	MIDDLETOWN: BETHESDA	D: 1995 E: 1998	7
Peninsula-Delaware Conf., 1995; 1995, Greenwood; 1996-1998 Assoc. Newark; 1999 Middletown:Bethesda.					
<b>GARNES, RUDOLPH DA SILVA</b> (JEAN A.)	RE	E	RETIRED	D: 1957 E: 1960	11
British Conf.(Caribbean), 1957; 1957-1966, BC; Conf. of Caribbean & Americas, 1967; 1967-1978, CCA; Peninsula Conf., 1982; 1979-1982, Lincoln-Milford-Harrington; 1983-1985, Easton-Miles River; 1986-1994, Dover:Whatcoat; 1995, Retired.					
<b>GATTON, DOUGLAS W.</b> (HELEN)	RL	P	RETIRED		2
Peninsula-Delaware Conf., 2000-2003, Millon; Harbeson; 2004, Retired, Retired Supply; 2004, Hartly.					

Clergy	Conf Mem	At	Appointment	Ordination/Commission	Yrs
<b>GEDMAN, DANIEL THOMAS</b> (DONNA L.)	PE	P	NORTH EAST	D: 2003	2
Peninsula-Delaware Conf. 2003; 1995-1996, Charlestown; 1997-1998, Assoc. Newark Ebenezer; 1999-2003, St. George's; 2004, North East.					
<b>GEOGHEGAN, WILLIAM DAVIDSON</b>	RE	A	RETIRED	D: 1945 E: 1947	15
Peninsula Conf., 1945; 1945-1946, Christiana; 1947-1950, Chaplain: University of Rochester; 1954-1990, ABLC: Prof. Bowdoin College; 1991, Retired.					
<b>GEORGE, ARTHUR L. DE'SOUZA</b> (GERALDINE)	FE	P	PRESTON-HURLOCK	D: 1993 E: 1996	4
Peninsula-Delaware Conf., 1993; 1991-1993, Whalesville-Bishopville; 1994-1998, Snow Hill-Ebenezer; 1999-2001, St. Michael's-Union; 2002, Preston-Hurlock.					
<b>GETCHELL, LEWIS WAYNE</b> (SALLY A.)	RL	A	RETIRED		5
Peninsula Conf.; 1991-1998, Bozman-Riverview; 1999-2000, Greensboro-Burrsville; 2001, Retired.					
<b>GILLESPIE, KEVIN ALLEN</b> (TERRI L.)	SP	P	ASSOC. LEWES: BETHEL		3
2000-2002, Ellendale; 2003, (Assoc.) Lewes: Bethel.					
<b>GILSON, GARNET KIM</b>	FE	P	VIENNA-ELLIOTTS	D: 1968 E: 1988	1
Peninsula Conf., 1986; 1985-1988, Tilghman; 1989-1992, Cheswold; 1993-1998 Millington-Crumpton; 1999-2000, Harrington-Houston; 2001-2002, Harrington: Asbury; 2003-2004, Loan to Ea PA Conf.; 2005, Vienna-Elliotts.					
<b>GODFREY, GEORGE CLINTON</b> (CAROLYN LEISTER)	RE	P	RETIRED	D: 1957 E: 1960	10
Peninsula Conf., 1957; 1955-1957, Blades; 1958-1961, Conference Director of Camp and Youth Work; Western PA Conf., 1962; 1962-1964, Baldwin Community, Peninsula Conf., 1965; 1965-1968, Assoc. St. Paul's-Wilmington; 1969-1976, Seaford-St. John's; 1977-1985, Dover-Wesley; 1986-1995, Salisbury/Bethesda; 1996, Retired. Retired-Supply, Milville.					
<b>GODWIN, DONALD LEROY</b> (MARGARET J.)	FE	P	DOVER: WESLEY	D: 1989 E: 1991	9
Peninsula Conf., 1989; 1988-1992, Elkton-Moore's Chapel; 1993-1996, Assoc. New Castle-Asbury; 1997-2002, Wilmington/Marshallton/Cedars; 2003-2004, Wilmington/Marshallton; 2005, Dover: Wesley.					
<b>GOLDEN, ARLEY BURTON</b> (SARAH)	RE	A	RETIRED	D: 1951 E: 1954	18
Peninsula Conf., 1951; 1951-1973, Christiana; 1974-1987, Wilmington/Christ; 1988, Retired.					
<b>GORDY JR., HOWARD LEE</b> (BEVERLY C.)	RE	A	RETIRED	D: 1956 E: 1959	7
Peninsula Conf., 1956; 1956, School; 1957-1960, Quantico; 1961-1966, Chaplain: Wesley College; 1967-1974, Wilmington/Silverbrook; 1975-1987, Salisbury/Trinity; 1988-1992, Easton/St. Mark's; 1993-1998, Dist. Supt./Salisbury; 1999, Retired. Retired Supply, 2004, Salisbury: Grace.					
<b>GORDY-STITH, PATRICK B.</b> (VICKI L.)	FE	P	WILMINGTON: SKYLINE	D: 1993 E: 1996	9
Peninsula-Delaware Conf., 1993; 1993, School; 1994-1996, Assoc. Salisbury/Bethesda; 1997, Wilmington/Skyline.					
<b>GORDY-STITH, VICKI LYNN</b> (PATRICK B.)	FE	P	WILMINGTON: SKYLINE	D: 1993 E: 1996	9
Peninsula-Delaware Conf., 1993; 1993, School; 1994-1996, Whalesville-New Hope; 1997, Wilmington/Skyline.					
<b>GRAHAM, RAY FRANCIS</b> (LINDA S.)	FE	P	NEWARK: EBENEZER	D: 1971 E: 1974	7
Peninsula Conf., 1971; 1971-1972, School; 1973-1975, Assoc. Red Lion; 1976-1979, Trappe-Bruceville; 1980-1991, Quantico-Rockawalkin; 1992-1999, North East; 1999, Newark: Ebenezer.					
<b>GRAINE, LISA MCAFEE</b> (JANMICHAEL)	FE	P	RIDGELY-MARYDEL	D: 2001 E: 2003	3
Peninsula-Delaware Conf., 2001; 2001-2002, Assoc. Wilmington/Grace; 2003, Ridgely-Marydel.					

Clergy	Conf Mem	At	Appointment	Ordination/Commission	Yrs
<b>GRAVES, SHARON KAY</b> (RALPH)	FD	P	SEAFORD: EVERGREEN	D: 2001 E: 2004	3
Peninsula-Delaware Conf., 2001; 2001-2002, Mt. Olivet; 2003, Evergreen.					
<b>GRAY, ROBERT BENJAMIN</b> (SUSAN D)	SP	A	LINCOLN		2
Peninsula-Delaware Conf.; 2003, Blades; 2004, Lincoln.					
<b>GREEN, HENRY STERLING</b> (NETTIE P.)	RE	P	RETIRED	D: 1970 E: 1972	4
Peninsula Conf., 1970; 1970-1971, School; 1972-1974, Townsend; 1975-1981, Georgetown-Indian Mission; 1982-1986, Wilmington:Skyline;1987-1993, Wilmington:St. Paul's; 1994-2000, Dist.Supt./Dover District; 2001, Sabbatical; 2002, Retired.					
<b>GREEN, MARY LOU</b>	RE	P	RETIRED	D: 1983 E: 1988	3
Peninsula Conf., 1983; 1983, Assoc. Elkton; 1984-1988, West Cecil Charge; 1989-1994, Assoc. Newark:Ebenezer; 1995-2002,Wilmington:Mt. Lebanon; 2003; Retired.					
<b>GREEN, WILLIAM CHARLES</b> (PATRICIA)	FE	P	WILMINGTON: RICHARDSON PARK	D: 1991 E: 1995	6
Peninsula Conf., 1991; 1989-1994, Nanticoke-West Side Parish; 1995-1999, Assoc. Salisbury:Trinity; 2000, Wilm: Richardson Park.					
<b>GREER, HERVEY WARD</b> (CHERYL S.)	FE	P	WILMINGTON: EZION-MT CARMEL	D: 1975 E: 1978	4
Peninsula-Delaware Conf. 1975; 1975, (Assoc.) Ezion-Mt. Carmel; 1975, In School; 1977-1979, Church Hill-Burnsville; 1980-1982,Brandywine Trinity; 1983-1984, Coleman Memorial; 1985-2001, East Ohio Conference; 2002, Ezion-Mt. Carmel.					
<b>GRIER, KENNETH WAYNE</b> (REBECCA S.)	FE	P	CENTREVILLE	D: 1973 E: 1976	9
Peninsula Conf., 1973; 1973-1974, Assoc. Camden-Woodside; 1975, West Harrington; 1979-1984, Ocean View Charge; 1985-1991,Georgetown: Grace; 1992-1996, Smyrna:Asbury; 1997, Centreville:Centreville.					
<b>GROSS, THOMAS FRANCIS</b> (JANICE V.)	FE	P	SEAFORD: MT OLIVET	D: 1994 E: 1996	3
Peninsula Conf.; 1989, Millsboro-Harmony; 1990-1992, Assoc. Salisbury:Trinity; 1993-1999, Berlin:Stevenson; 2000, Ext.Min.,Chaplain, Methodist Manor House; 2001-2003, Ceoliton; 2003, Seaford: Mt. Olivet.					
<b>HACKETT, THADDEUS DAVID</b> (ALMA Q.)	AM	P	TRAPPE: SCOTT'S	D: 1998	3
Peninsula-Delaware Conf.: 1991-2002, Princess Anne-Venton (Princess Anne-Trinity), 2003, Trappe: Scott's.					
<b>HACKETT, WILLIAM O.</b> (MARIAN R.)	RE	A	RETIRED	D: 1942 E: 1944	24
Peninsula Conf., 1942; 1942-1943, Elk Neck; 1944-1947, Wyoming-Woodside; 1948-1956, Georgetown-Wesley; 1957-1960, Seaford:St.John's; 1961-1969, Hillcrest-Bellefonte; 1970-1981, Adm. Methodist Country House; 1982, Retired.					
<b>HALE JR., HAROLD EUGENE</b> (BECKY)	FE	P	ST MICHAELS: ST LUKE'S	D: 1983 E: 1985	2
Peninsula Conf., 1983; 1982-1984, Gumboro-Whitesville; 1985-1986, Magnolia Charge; 1987-1994, Christiana; 1995-1999, Wilmington:Peninsula-McCabe;1999-2002, Selbyville:Salem; 2003-2004, Faith Alive; 2004, St. Michaels: St. Lukes.					
<b>HALL, ROBERT P.</b>	FE	P	EM DE ECUMENICAL COUNCIL ON CHILDREN & FAMILIES	D: 1975 E: 1978	3
Peninsula-De Conf., 1975; 1975-1976, Church Creek; 1977-1978, Cheswold; 1979, Leave of Absence; 1981-2002, Honorable Location;2003, Ext. Min. Delaware Ecumenical Council on Children and Families.					
<b>HAMILTON, DONALD EUGENE</b> (MILDRED L.)	FE	P	MIDDLETOWN: DALE'S MEMORIAL	D: 1974 E: 1976	5
Peninsula Conf., 1974; 1971-1974, Middletown-Townsend; 1975-1976, St. Michael's-Royal Oak; Balto. Conf., 1977; 1977-1979,Baltimore:St. Mark's; Peninsula Conf., 1980; 1980, Bridgeville Charge; 1981-1984, Wilmington:Mt. Joy; 1985, Wilmington: Coleman Memorial; 1986-1993, Berlin:St. Paul's; 1994-1995, Salisbury Urban Ministry Director; 1996-1999, ABLC:Board of Global Ministries-Missionary;2000, Wilmington:Peninsula-McCabe; 2001, Dale's Memorial.					

Clergy	Conf Mem	At	Appointment	Ordination/Commission	Yrs
<b>HANIFEE, J. LARRY</b> (PEGGY)	PL	P	GOLDSBORO		2
Peninsula-Delaware Conf.; 2004, Goldsboro.					
<b>HARMON, BARBARA HARRIS</b>	FE	A	BERLIN: ST PAUL	D: 1997 E: 1999	2
Peninsula-Delaware Conf.; 1994, Port Deposit;Cokesbury; 1996-2003, Pocomoke City-Mt. Zion; 2004, Berlin: St. Paul.					
<b>HARMON, JANET MARIE</b> (HEZEKIAH T.)	RE	P	RETIRED	D: 1983 E: 1985	4
Peninsula Conf., 1983; 1983-1984, Mt. Salem-Christiana-Kirkwood; 1985-1992, Wilmington.Mt. Joy; 1993-2001 Wilmington:Simpson;2002, Retired.					
<b>HARRIS, PATRICIA BRYANT</b> (JAMES E.)	FE	P	WILMINGTON: MARSHALLTON	D: 1993 E: 1997	1
Peninsula-Delaware Conf., 1993; 1988-1991, Ekton-Providence; 1992-1994, New Castle-Mt. Salem; 1995-1999, Wilmington:Haven;1999-2005, Dist.Supt/Salisbury, 2005, Wilm: Marshallton.					
<b>HARRIS, ROBERT LEE</b> (LENA K.)	RE	P	RETIRED	D: 1970 E: 1973	3
Peninsula Conf., 1970; 1970-1971, Magnolia; 1972-1973, Assoc. Hillcrest-Bellefonte; 1974-1977, Clayton Charge; 1978- 1980, Seaford-Reliance; 1981-1986, Ocean City Atlantic; 1987-1995, Denton St. Luke's; 1996-2002, Salisbury.Bethesda; 2003, Retired.					
<b>HASTINGS, CONSTANCE M.</b> (ROBERT H.)	PD	P	ASSOC SEAFORD: ST JOHN'S	D: 2005	1
Peninsula-Delaware Conf. 2005; 2005, Assoc. Seaford: St. Johns.					
<b>HAWKINS, JAMES FRANKLIN</b> (KATHLEEN V.)	FE	P	SMYRNA: DAYBREAK	D: 1987 E: 1990	3
Peninsula Conf., 1987; 1986-1989, Queenstown-Wyr; 1990-1993, Assoc. Hockessin; 1994-1996, Hockessin:Hope; 1997-2003.Smyrna:Asbury, 2003, Smyrna: Daybreak.					
<b>HAYDEN, VAUGHAN</b> (TAMMY)	SP	P	PORT DEPOSIT: HOPEWELL		4
2002, Port Deposit: Hopewell.					
<b>HAYS, CLARENCE HALE</b> (PATRICIA JANE)	RE	A	RETIRED	D: 1956 E: 1959	15
Illinois Conf., 1956; Peninsula Conf., 1957; 1959-1960, Bethel; 1961-1962, Ocean View. 1963-1964, Assoc. St. Mark's:Easton;1965-1967, Goldsboro; 1968-1969, Smyrna-Asbury; 1970-1973, Seaford-Reliance; 1974-1980, Centreville; 1981-1987, Milford:Calvary; 1988-1990, Wilmington:Eastlake-Mt. Salem; 1991, Retired.					
<b>HEISTAND, DAVID</b> (EILEEN F.)	FE	P	FEDERALSBURG-CONCORD		8
1998, Federalsburg-Concord.					
<b>HEMMEIAN, ALICE MAE</b> (LARRY W.)	PE	A	INCAPACITY LEAVE	D: 2000	3
Peninsula-Delaware Conf., 2000; 1996-1998, Assoc. Wesley Temple; 1999-2003, Princess Anne:Manokin; 2003, Incapacity Leave.					
<b>HEMPHILL JR., WILLIAM</b> (SARAH FOSTER)	RE	P	RETIRED	D: 1949 E: 1951	17
Peninsula Conf., 1949; 1949-1952, East New Market; 1953-1956, Sudienville; 1957-1961, Cambridge-St. Paul's; 1962- 1969,Dover:Wesley, 1970-1976, St. Paul's:Wilmington; 1977-1982, Dist. Supt./Wilmington District; 1983-1988, Hockessin; 1989, Retired.					
<b>HENRY, DIANNE ELISENLA</b> (JOSEPH)	FE	P	UPPER HILL: ST. ANDREWS	D: 2002 E: 2005	4
Peninsula-Delaware Conf. 2002; 1996-2001, Deal Island-St. Charles; 2002, Upper Hill: St. Andrews.					
<b>HENRY SR., JOSEPH ALVIN</b> (DIANNE)	FE	P	BERLIN-SINEPUXENT	D: 1985 E: 1989	2
Peninsula Conf., 1985; 1981-1988, Oakville-Cottage Grove; 1989-1997, St. Michaels:Union; 1998-2003, Salisbury:Wesley Temple;2004, Berlin-Sinepuxent.					

Clergy	Conf Mem	At	Appointment	Ordination/Commission	Yrs
HERR, DAVID (WENDY)	SP	A	POWELLVILLE		2
Peninsula-Delaware Conf.; 2004, Powellville.					
HICKMAN, KENNETH (KAREN)	PL	P	WORTON-FAIRLEE		1
Peninsula-Delaware Conf; 2004, (Assoc.) Chestertown: First; 2005, Worton-Fairlee.					
HILL, GREG WAYNE FE (ROSEMARY)	E		EM CHAPLAINS AND RELATED MINISTRIES NASHVILLE	D: 1974 E: 1977	4
Peninsula Conf. 1974; 1973-1978, St. John's-Moore's; 1978, Chaplain:U. S. Army; 1978-1981, Ft. Riley, Kansas; 1981-1983, Ft. Wainwright, Alaska; 1984, Chaplain Advanced Course, Ft. Monmouth, NJ; 1984-1987, Ft. Benning, Georgia; 1987, Command & General Staff College, Ft. Leavenworth, KS; 1988-1991, Ft. Benjamin Harrison, IN.; 1991-1994, Hawaii; 1994-1995, Chief of Chaplains Office; 1996, Army War College; 1 997-2001, Chaplain School, Ft. Jackson, SC; 2002, Chaplains & Related Ministries Nashville.					
HINKLE, DONNA S. (JOHN)	SP	P	ROXANA		2
2004, Roxana.					
HINKLE JR, JOHN (DONNA)	SP	P	PITTSVILLE-WILLARDS		1
2002-2003, Hartly-Woodside; 2004, Frankford; 2005, Pittsville-Willards.					
HITCHENS, WILLIAM BENJAMIN (JEAN)	RE	A	RETIRED	D: 1950 E: 1952	17
Peninsula Conf., 1950; 1950-1952, Felton; 1953-1956, Clayton; 1957-1962, Christ Church, (Brack Ex. Wilm.); 1963-1974, New Castle; 1975-1979, Silverbrook-Haven; 1980-1988, Chaplain, Medical Center of Delaware; 1989, Retired.					
HOLDEN, JOHN FRANCIS (SYLVIA P)	FE	P	WILMINGTON: MT SALEM	D: 1965 E: 1970	7
North-East Ohio Conf., 1965; Peninsula Conf., 1967; 1967-1971, Assoc. Harrison Street; 1972-1974, Harrison Street; 1975-1981, Exec. Dir. West End Neighborhood House; 1982-1987, Chestertown-Pomona; 1988-1993, Wilmington; Silverbrook; 1994-1999, ABL/Methodist Action Program; 1999, Wilmington: Mt. Salem.					
HOLLAND, PAUL	PL	P	SALISBURY: UNION		2
Peninsula-Delaware Conf., 2001, Upper Fairmount; Christ; 2004, Salisbury: Union.					
HOLLOMAN, MOOR (R BERNARD)	PL	P	PRINCESS ANNE-COTTAGE GROVE		4
Peninsula-Delaware Conf.; 2002, Princess Anne-Cottage Grove.					
HOPKINS, BARON N (ELINA R)	SP	P	BERLIN: IRONSHIRE		7
1999, Berlin:Ironshire.					
HOPKINS, ELIZABETH FLORENCE	RE	A	RETIRED	D: 1991 E: 1994	9
Peninsula Conf., 1991; 1991, School; 1992-1993, Wilmington:Holly Oak/Calvary; 1994-1996, Leave of Absence; 1997, Retired.					
HOPKINS, RALPH W. (ANNABELL)	RE	A	RETIRED	D: 1941 E: 1943	33
Peninsula Conf., 1941; 1941-1942, Charlestown; 1943, Port Deposit; 1944-1945, School; 1946-1947, Perryville; 1948-1972, Chaplain: US Navy; 1973, Retired.					
HOPKINS, WILLIAM CANN (CATHERINE)	PE	P	LEWES: GROOME	D: 2003	7
Peninsula-De Conf, 2003; 1999, Lewes:Groome.					
HORNBERGER, JOHN G. (DIANE K.)	PE	P	SNOW HILL: WHATCOAT	D: 2004	2
Eastern PA Conf, 1995, Ross Street; Peninsula-Delaware Conf, 2004, Snow Hill: Whatcoat					

Clergy	Conf Mem	At	Appointment	Ordination/Commission	Yrs
<b>HORSEY, ACCOLA</b> (WILLIAM)	PL	P	HARRINGTON: METROPOLITAN		4
Peninsula-Delaware Conf.; 1997-2001, Assoc. Lincoln-Milford-Harrington; 2002, Harrington: Metropolitan.					
<b>HOWELL, ROBERT DENNIS</b>	RE	A	RETIRED	D: 1969 E: 1973	11
Peninsula Conf., 1969; 1969-1971, East New Market; 1972-1975, Assoc. St. Paul's-Wilmington; 1976-1992, Chief of Chaplain Services, VA Medical Ctr, Sheridan, WY; 1993-1994, Chief of Chaplain Services, VA Medical Ctr, San Antonio, Texas; 1995, Retired.					
<b>HUEBNER, PAUL G.</b> (NANCY H.)	FE	A	LEAVE OF ABSENCE	D: 1979 E: 1981	1
Eastern PA Conf., 1979; 1979, In School; 1980, Bala Cynwyd; 1981, New Hope; 1982-1984, Solebury; 1985-1988, Rubrg Ridge Ave; 1989-1994, Johnson Memorial; 1995, Attend School; 1996-2000, Univ Cy Calvary; Peninsula-Delaware Conf., 2001; 2001-2004, Odessa; 2005, LOA.					
<b>HUMPHREY, DAVID BRUCE</b> (SUSAN B.)	FE	P	SMYRNA: ASBURY	D: 1987 E: 1990	2
Peninsula Conf., 1987; 1987, School; 1988-1990, Vienna-Elliots; 1990-1995, Assoc. Salisbury:Asbury; 1996-2003, Seaford.St.John's; 2004, Smyrna: Asbury.					
<b>HUMPHREY, JANICE</b>	PL	P	SALISBURY: GRACE		3
Peninsula-Delaware Conf., 2003, Assoc. Salisbury: Grace.					
<b>HUMPHREY, WILLIAM LEE</b> (GLADYS G.)	RE	A	RETIRED	D: 1975 E: 1979	5
Southern New Jersey Conf., 1957; 1975-1976, Highlands-Sea Bright; 1977-1980, Waretown; 1981-1982, Hurville; New Hampshire Conf., 1982; 1982-1987, Franklin & Tilton-Northfield; 1987-1990, Seabrook; Peninsula-Delaware Conf., 1993; 1990-1993, Vienna-Elliots; 1994-2000, Galena-Warwick; 2001, Retired.					
<b>HURLEY JR., JULIAN ARTHUR</b> (BRENDA J.)	FE	P	BERLIN: STEVENSON	D: 1984 E: 1987	6
Peninsula Conf., 1984; 1976-1980, Upper Fairmount; 1981-1984, Vienna-Elliots; 1985, Queenstown-Wye; 1986-1991, Girdletree-Stockton; 1992-1998, Hebron:Nelson Memorial; 1999, Camden:Whatcoat; 2000, Berlin-Stevenson.					
<b>HURLEY, MICHAEL FRANCIS</b> (ANN C.)	PE	P	CLARKSVILLE: ST GEORGE'S	D: 2003	6
Peninsula-De Conf, 2003; 1996-1999, Ellendale; 2000, Clarksville: St. George's.					
<b>HURLEY, THOMAS WOODROW</b> (JANICE J.)	RE	P	RETIRED	D: 1972 E: 1975	10
Peninsula Conf., 1972; 1967-1970, Church Creek; 1971, Assoc. Wilmington-Peniel; 1972-1976, Queenstown; 1977-1980, Selbyville:Salem; 1981-1989, Centreville; 1990-1995, Cambridge:Grace; 1996, Retired; Retired Supply, 1999-2000 Whatcoat: Snow Hill.					
<b>HURST, DONALD JAMES</b> (MAUVETTE F.)	RE	P	RETIRED	D: 1959 E: 1962	5
Louisville Conf., 1956; Peninsula Conf., 1959; 1959-1961, Burrsville; 1962-1964, Millington; 1965-1969, Crisfield-Immanuel; 1970-1975, Delmar-St. Stephen's; 1976-1979, Christiana-Salem; 1980-1990, Newark:Salem; 1991-1994, Dover:Wesley; 1995-1996, Centreville:Centreville; 1997-2000, Elkton:Leeds; 2001, Retired.					
<b>HUTCHINS, ALICE</b>	PL	P	SASSAFRAS		10
Peninsula-Delaware Conf.; 1996, Sassafra-Warwick.					
<b>IRWIN, JOHN ALVIN</b> (EDITH H.)	RE	A	RETIRED	D: 1953 E: 1955	13
Ohio Conf., 1953; Peninsula Conf., 1954; 1954, Farmington; 1955-1956, East New Market; 1957-1958, Preston; 1959-1962, Millsboro; 1963-1965, Assoc. Newark; 1966-1976, Selbyville-Salem; 1977-1978, Seaford:Mt. Olivet; 1979-1987, Laurel: Centenary; 1988-1992, Cambridge: Zion; 1993, Retired.					
<b>ISAACS, EVERETT CAHALL</b> (CATHERINE)	RE	P	RETIRED	D: 1961 E: 1963	7
Peninsula Conf., 1961; 1961-1962, St. Georges; 1963-1964, Wyoming-Woodside; 1965 Wyoming; 1966-1968, Iowa Conference; 1969-1971, Calvary-Eastlake; 1972-1975, Denton: St. Lukes-Ames; 1976-1978, Cambridge:Grace; 1979, Withdrawn; 1995, Reinstated; 1993-1995, Bishopville; 1996-1998 Snow Hill-Bates Memorial; 1999, Retired; 1999, Retired-Supply, 1999-2002 Greenwood; 2004, Harbeson.					

Clergy	Conf Mem	At	Appointment	Ordination/ Commission	Yrs
<b>JACKSON, EDWARD H. T.</b>	RA	A	RETIRED	D: 1951 E: 1953	27
Delaware Conf., 1951; 1948, Hoopersville; 1949-1953, Taylors Island-Hoopersville; 1954-1964, Church Hill-Mt. Zion; Peninsula Conf., 1965; 1965-1973, Church Hill-Mt. Zion; 1974-1978, Clarksville Charge; 1979, Retired; Retired-Supply, Church Creek: John Wesley.					
<b>JAMES, SHERROL LEONIE</b>	FE	P	EM CHAPLAIN USAF	D: 1988 E: 1992	9
Peninsula Conf., 1988; 1989-1992, Girdletree; 1993, School; 1994, Bridgeville; 1997, Chaplain, USAF					
<b>JAMESON, LAWRENCE DEAN</b> (SUSAN M.)	FE	P	GALENA-WARWICK	D: 1981 E: 1985	5
Peninsula Conf., 1981; 1980-1981, Gumboro-Whitesville Charge; 1982, Bethel-Concord-Wesley; 1983, Leave of Absence; 1984-1986, Church Creek; 1987-1992, Berlin: Stevenson; 1993-1998, Elkton: Wesley; 1999-2000, Assoc. Wilmington: Aldersgate; 2001, Galena-Warwick.					
<b>JENKINS, LEON</b> (JOANNE)	RL	P	RETIRED		2
Peninsula-Delaware Conf., 2002, Delmar Union 2004, Retired					
<b>JENSEN, CHERYL LEE TAYLOR</b>	FE	P	WILMINGTON: PENINSULA-MCCABE	D: 1988 E: 1992	5
Texas Conf.: Peninsula Conf., 1992; 1990-1991, Ridgely-Bridgetown; 1992-2000, Odessa; 2001, Peninsula-McCabe.					
<b>JICHA III, HUBERT FRANCIS</b> (JILL C.)	FE	P	ELKTON-CHERRY HILL	D: 1997 E: 2002	5
Peninsula Delaware Conf., 1997; 1993-1996, Salisbury-St. Andrews; 1997-2000, Whaleyville-New Hope; 2001, Elkton-Cherry Hill.					
<b>JOHNSON, BARBARA ANN BRITT</b> (WILLIAM)	FE	P	ST MICHAELS: UNION	D: 1989 E: 1993	4
Peninsula Conf., 1989; 1987-1989, New Castle-Mt. Salem; 1990-1992, Federalsburg-Denton; 1993-1995, Fruitland-Allen; 1996-2001, Still Pond-Coleman; 2002, St. Michaels: Union.					
<b>JOHNSON, CAROL LYNN</b>	RE	A	RETIRED	D: 1992 E: 1996	2
Peninsula Conf., 1992; 1991-1993, Crapo; 1994-1996, Assoc. Wilmington-St. Paul's; 1997-2003, Oxford Parish; 2004, Retired.					
<b>JOHNSON, GRANT LAMONT</b> (PEARL G.)	FE	P	EM DIRECTOR SALISBURY URBAN MINISTRIES	D: 1982 E: 1985	2
Peninsula Conf., 1982; 1982, School; 1983-1987, Pocomoke City Charge; 1988-1992, Assoc. Salisbury: Grace; 1993, Salisbury Urban Ministry; 1994-1997, Salisbury: Wesley Temple; 1998-2001, Wilmington: Zion-Mt. Carmel; 2002-2003, Salisbury: Grace 2004, Assoc. Grace and Director of Salisbury Urban Ministries.					
<b>JOHNSON, PEARL GENEVA S.</b> (GRANT L.)	FE	P	SNOW HILL-EBENEZER	D: 1994 E: 1998	4
Peninsula Conf., 1994; 1992, Crisfield-Marion & Marion Station-Handys; 1993-1995, Marion Station-Crisfield; 1996-1997, Fruitland-Allen; 1998, Wilmington: Zion-Mt. Carmel; 2002, Snow Hill-Ebenezer.					
<b>JOHNSON, THOMAS KENYATTA</b> (LATISHA Y.)	PE	P	LEWES	D: 2005	2
Peninsula-Delaware Conf.; 2004, Lewes.					
<b>JOHNSON SR., WILLIAM H.</b> (REBECCA A.)	RA	P	RETIRED	D: 1994	5
Peninsula-Delaware Conf., 1994; 1980, Golts-Sassafras Charge; 1981-1983, Wittman-McDaniel; 1984-1991, Church Hill-Burrsville; 1992-1998, Laurel-Delmar; 1999-2000, Laurel: New Zion; 2001, Retired.					
<b>JONES, ALAN TURNER</b> (KAREN K.)	FE	P	CONNECTION COMMUNITY CHURCH	D: 1997 E: 2001	5
Peninsula-Delaware Conf., 1997; 1995-1998, Seaford: Bethel-Concord-Wesley; 1999-2000, Seaford: Wesley; 2001, Connection Community Church.					
<b>JONES, GERALDINE</b>	PL	A	CLARKSVILLE: UNION WESLEY		1
Peninsula-De Conf.; 2005, Clarksville: Union Wesley.					

Clergy	Conf Mem	At	Appointment	Ordination/Commission	Yrs
<b>JONES, JAMES BROCKWAY</b> (REBECCA ANN)	FE	P	RISING SUN: JANES	D: 1976 E: 1979	22
No. Carolina Conf., 1976; Peninsula Conf., 1978, 1977-1983, East Cecil Charge, 1984, Rising Sun: Janes.					
<b>JONES, KAREN KRAFT</b> (ALAN T.)	FE	P	CONNECTION COMMUNITY CHURCH D:	1996 E: 2000	5
Peninsula-Delaware Conf. 1996; 1993-2000, Assoc. Seaford: St. John's; 2001, Cornerstone; 2002, Connection Community Church.					
<b>JONES, SUMNER J.</b> (VICKIE)	SP	P	NORTH EAST-BAYVIEW		7
1999, North East-Bay View.					
<b>JONES-GOLDSTEIN, BONNIE</b>	FE	P	CHRISTIANA	D: 1968 E: 1970	11
Peninsula-Delaware Conf., 1998; 1995, Christiana.					
<b>JUSTICE, LESTER NATHANIEL</b> (WANDA D.)	PE	P	WHALEYVILLE-BISHOPVILLE	D: 2003	4
Peninsula-Delaware Conf., 2003; 1996-2001, Upper Hill; 2002, Whaleyville-Bishopville.					
<b>KEELS, BERNARD</b> (CHRISTINE)	FE	P	EM EXECUTIVE DIR MAP	D: 1982 E: 1984	1
Baltimore-Washington Conf., 1979; 1979-1984, Baltimore: St Marks; 1985-1989, Baltimore: Christ; 1990-1991, AP Shaw; 1992-1997, Balt. North-Dist. Supt.; 1998-2000, Baltimore-St. Marks; Peninsula-Delaware Conf., 2001; 2001-2004, Newark; 2005, Ext. Min. Methodist Action Program.					
<b>KELLY, JOSEPH JOHN</b>	PL	P	FISHING CREEK-HOOPERS ISLAND		3
2003, Fishing Creek-Hoopers Island.					
<b>KELLY, REBECCA</b> (ROBERT)	SP	A	SUMMIT		1
2005, Summitt.					
<b>KELLY, ROBERT GRANVILLE</b> (ANN B.)	RE	A	RETIRED	D: 1963 E: 1965	7
Peninsula Conf., 1971; 1959-1960, Minquadale; 1961, Ebenezer: Newark (Interim); 1961-1962, Warwick; 1963-1964, Cheswold; 1965, Assoc. Elkton; 1966-1970, Withdrawn; 1971, Reinstated; 1970-1972, Lincoln; 1973-1977, Laurel-Mt. Pleasant; 1978, Preston Charge; 1979-1981, Crisfield: Immanuel; 1982-1988, Snow Hill: Bates Memorial; 1989-1993, Perryville-Principio; 1994, St. Georges/Delaware City; 1999, Retired.					
<b>KENDALL-DASCH, ELEANOR</b>	RE	P	RETIRED	D: 1977 E: 1981	12
Peninsula Conf., 1977; 1976-1978, St. Georges: Delaware City; 1979, School; 1980-1991, Pastoral Counseling Ctr., Washington DC; 1992-1993, (426.1) Balt. Conf., Idlewide; 1994, Leave of Absence; 1995-1999, Disability Leave; 2000, Retired.					
<b>KERBY, JENNIFER</b> (BRENT)	SP	P	WILMINGTON: MT LEBANON		1
Peninsula-Delaware Conf., 2004, Richardson Park; 2005, Mt Lebanon.					
<b>KIRBY III, ROBERT WINGFIELD</b> (CHRISTINE C.)	SP	P	MILFORD: CALVARY		3
2003; Milford: Calvary.					
<b>KNICELEY SR., WILLIAM</b> (JEANNE L.)	RL	A	RETIRED		5
Peninsula Conf.; 1983-2000, Oriole; 2001, Retired.					
<b>KNIGHT-PEGUERO, RENE T.</b> (GILDA L.)	PE	P	GEORGETOWN: WESLEY	D: 2003	9
Peninsula-De Conf, 2003; 1997, Assoc. Georgetown-Wesley.					



Clergy	Conf Mem	At	Appointment	Ordination/ Commission	Yrs
<b>KNOTTS, JERROLD W.</b> (SALLY)	RE	A	RETIRED	D: 1963 E: 1966	4
Peninsula Conf., 1963; 1963-1965, School; 1966-1967, Assoc. Peniel; 1968-1970, Assoc. Wilmington-Grace; 1971-1975, Salisbury-Grace; 1976, Sabbatical; 1977-1979, Assoc. Newark; 1980-1985, Chestertown; 1986-1997, Hillcrest-Bellefonte; 1998-1999, Clayton; 2000-2001, Wilmington; Christ; 2002, Retired.					
<b>KOCH, JOHN R.</b> (BARBARA L.)	RL	A	RETIRED		4
Peninsula-Delaware Conf.; 1979-1983, Wesley Church (Elk Neck); 1984-1994, Assoc. North East; 1995-2000, Rising Sun; Ebenezer; 2001, Lewisville; St. John's; 2002, Retired.					
<b>KOO, KYUNGMO</b> (SUN AE)	FE	P	ELKTON: MOORE'S CHAPEL	D: 1997 E: 2001	1
Peninsula-Delaware Conf., 1997; 1996-1999, Salisbury; Korean Mission; 1999-2003, Mardela Springs; 2004, on loan VA Conf.; 2005, Moore's Chapel.					
<b>KOSKI, CYNTHIA GRIFFITH</b> (DAVID V.)	RE	P	RETIRED	D: 1984 E: 1987	7
Peninsula Conf., 1984; 1984, Student Assoc., M.A.P.; 1985-1989, Assoc. Hockessin; 1990-1998, Middletown-Bethesda; 1999, Leave of Absence; 2000, Retired.					
<b>KRAUSE, HARLEY H.</b> (BLANCHE)	RE	A	RETIRED	D: 1965 E: 1974	17
Holston Conf., 1965; Peninsula Conf., 1967; 1967-1970, Marion Station-Mariners; 1971, East Cecil; 1972-1973, North East; Bayview; 1974-1976, Parsonsburg; 1977, Oriole; 1978, Crisfield; Mt. Pleasant; 1987-1988, Sharptown; Asbury Charge; 1989, Retired.					
<b>KREEK, DAVID L.</b> (NANCY)	PL	P	ST THOMAS		3
Peninsula-De Conf., 2003, St. Thomas.					
<b>KUHLING, EDWARD J.</b> (LINDA J.)	PE	P	SEAFORD: WESLEY	D: 2005	5
Peninsula-Delaware Conf.; 1994, Hartly; 1995-2000, Hartly-Woodside; 2001, Seaford; Wesley.					
<b>LABALA, JEFFERSON S</b> (HILDERIA B.)	FE	A	INCAPACITY LEAVE	D: 1983 E: 1985	2
Liberia Conf., 1983; Peninsula Conf., 1991; 1990-2000, East New Market-Linkwood; 2001-2003, Ext. Min., Dir. Strengthening the Black Church for 21st Century; 2004, Incapacity Leave.					
<b>LAFFEY, STEPHEN H.</b> (CAROLYN)	SP	P	PRINCESS ANNE-MT VERNON		2
Peninsula-Delaware Conf., 2000-2003, Girdletree-Stockton; 2004, Princess Anne-Mt. Vernon.					
<b>LANDON, EVERETT</b> (CAROLE A.)	SP	P	SHARPTOWN-MT VERNON		3
Peninsula-De Conf., 2003, Sharptown-Mt. Vernon.					
<b>LAWS, ELEANOR NASH</b>	FE	P	CHESTERTOWN: CHRIST	D: 1986 E: 1992	11
Peninsula Conf., 1986; 1986-1989, School; 1990-1994, Dagsboro; Bethel; 1995, Chestertown; Christ.					
<b>LAWTON, PHILIP CHARLES</b> (MARCIA P.)	FE	P	FELTON	D: 1971 E: 1975	24
Troy Conf. 1971; 1971-1973, Groton, Waits River, W. Topsham, VT; 1974-1976, Lake Luzerne, Lake George, Stony Creek, NY; 1977-1981, School; Catholic Univ.; Peninsula Conf. 1982; 1982, Felton; Charge.					
<b>LEATHRUM, GEORGE NOLAN</b> (NANCY H.)	RE	P	RETIRED	D: 1982 E: 1986	10
Peninsula Conf., 1982; 1981-1983, Port Deposit; Tome; 1984-1988, Riverview; Charge; 1989-1993, Federalsburg-Concord; 1994-1995, Newark-Kingswood; 1996, Retired; Retired-Supply 1998, Charlestown; 2001, Elkton.					

Clergy	Conf Mem	At	Appointment	Ordination/ Commission	Yrs
<b>LEBELO, JOSHUA L.</b>	RE	P	RETIRED	D: 1980 E: 1987	6
Nigeria Conf., 1980; 1980, Hoarse Memorial; NCNY Conf., 1982; 1982-1983 Van Etten-West Dembey; 1983-1984, Bowen's Corners; 1985-1986, Syracuse; Faith: Peninsula Conf., 1989; 1987-1989, Federalsburg-Denton; 1990-1994, Easton-Miles River; 1995-1999, Dover Whatcoat; 1999, Leave of Absence; 2000-2004, Grasonville; Carmichael; 2005, Retired					
<b>LECATES JR, EVERETT L.</b> (GENECE A.)	SP	P	CHESWOLD		2
2000-2003, Milton-Nassau; 2004, Cheswold.					
<b>LEDGER, IKE FRANKLIN</b> (SUSAN P.)	RE	P	RETIRED	D: 1963 E: 1966	1
Central Texas Conf., 1963; Baltimore Conf., 1968; Peninsula Conf., 1984; 1984-1990, Mardela Springs; 1991-1999, Parsonsburg-Zion; 1999-2004, Fruitland-St. John's; 2005, Retired.					
<b>LEE, CHRISTINE PRIOR</b>	FE	P	MILLSBORO: LONG NECK	D: 1998 E: 2002	3
Peninsula-Delaware Conf., 1997; 1994-1997, Wingate-St. Thomas; 1998-2002, Assoc. Chester; Kent Island; 2003, Long Neck.					
<b>LEE, DAVID MARTINA</b> (VANESSA S.)	FE	P	SHARPTOWN-ZION	D: 1995 E: 2000	3
Peninsula-Delaware Conf., 1995; 1994-1996, Millington; Pondtown; 1997-2001, PresiPreston-Hurlock; 2002, Chaplain US Air Force (14); 2003, Sharptown-Zion.					
<b>LEE, KUN CHON</b> (AE K.)	FE	P	ROYAL OAK: COMMUNITY	D: 1990 E: 2001	1
Peninsula-Delaware Conf. 2001; 1999-2001, Salisbury; Korean Mission; 2002-2004, Attend School; 2005, Royal Oak: Community.					
<b>LEE, VANESSA STEPHENS</b> (DAVID M.)	FE	P	FEDERALSBURG-DENTON	D: 1995 E: 1999	13
Peninsula-Delaware Conf., 1995; 1993, Federalsburg-Denton.					
<b>LEHMAN, RUSSELL LEE</b> (LOIS R.)	FE	P	POCOMOKE CITY-BETHANY	D: 1978 E: 1983	7
Peninsula Conf., 1978; 1977-1979, Whaleyville; 1980, School; 1981-1983, St. George's, Delaware City; 1984-1993, Chaplain, US Navy; 1994-1995, Assoc. Newark; 1996-1999, Townsend; 1999, Pocomoke City-Bethany.					
<b>LEONARD, WILLIAM STANTON</b> (PRISCILLA JEAN)	FE	A	LEAVE OF ABSENCE	D: 1994 E: 1999	2
Peninsula Conf., 1994; 1992-1995, Queenstown-Wye; 1996-2001, Church Hill-Price; 2002-2003, Crisfield; Immanuel; 2004, Leave of Absence.					
<b>LEWIS, BEVERLY BLACK</b> (GLENN)	FE	P	ASSOC WILMINGTON: ALDERSGATE	D: 2002 E: 2005	1
Peninsula-Delaware Conf., 2002; 2000-2004, Charlestown; 2005, Assoc Wilm: Aldersgate.					
<b>LIM, CHANSOON</b> (SOON WHA KIM)	FE	A	DELAWARE: KOREAN	D: 1999 E: 2001	3
Greater NJ Conf., Peninsula-Delaware Conf., 2003; 2003, Delaware: Korean.					
<b>LINDSAY, DOUGLAS MARK</b> (DEBRA)	FE	E	EM ALASKA ARMY NATIONAL GUARD	D: 1978 E: 1982	6
W. Pa. Conf., 1979; Peninsula Conf., 1981; 1979-1980, Assoc. Cambridge; Grace; 1981-1983, Ridgely; 1984-1987, Assoc. Easton-St. Mark's; 1988-1991, Georgetown-Wesley; 1992-1997, Milton; Goshen; 1998-1999, Wilmington-St. Mark's; 2000, Loan to Alaska Missionary Conf (337.1); 2003, Alaska Army National Guard.					
<b>LINDSAY-HUDGINS, DEBRA E.</b> (DOUGLAS M.)	FE	E	ALASKA MISSIONARY ON LOAN (337.1)	D: 1984 E: 1986	6
Detroit Conf; Peninsula Conf., 1984; 1984-1987, Assoc. Peninsula-McCabe; 1988-1989, Ellendale; 1990, Leave of Absence; 1991-1997, Georgetown Charge; 1998, Wilmington: St. Mark's; 2000, Loan to Alaska Missionary Conf., (337.1).					
<b>LOCKWOOD, HELEN B.</b> (DAVID)	PE	P	SECRETARY-DORCHESTER	D: 2002	4
Peninsula-Delaware Conf. 2002; 1998-2001, Whaleyville-Bishopville; 2002, Secretary-Dorchester.					

Clergy	Conf Mem	At	Appointment	Ordination/Commission	Yrs
<b>LOPEZ JR., OSCAR MANUEL</b> (PAMELA M.)	FE	P	GRASONVILLE: IMMANUEL	D: 1986 E: 1990	16
Peninsula Conf., 1986; 1985-1989, Port Deposit; 1990, Grasonville-Immanuel.					
<b>LOVING-MOORE, MICHELLE LYNN</b> (JAMES B.)	FE	A	FAMILY LEAVE	D: 1995 E: 1999	2
Peninsula-Delaware Conf., 1995; 1994, North East-Bayview; 1995-1996, Assoc. Newark-Ebenezer; 1997-1998, Assoc. Hockessin; 1999, Perryville-Principio; 2001, Perryville; 2002, Leave of Absence; 2003, East New Market; 2004, Family Leave.					
<b>LOY, CAROL ANN</b> (WALTER A.)	FL	P	ORIOLE		3
Peninsula-Delaware Conf.; 1996-1998, Gumboro-Whitesville; 1999-2002, Port Deposit-Tome; 2003, Oriole.					
<b>LYBURN, GLENN HOWARD</b> (LYNN O.)	FE	P	COLORA: MT PLEASANT	D: 1982 E: 1986	2
Peninsula Conf., 1982; 1975, Blades; 1981-1986, Sharptown-Asbury Charge; 1987-1991, Laurel-Christ; 1992-1996, Georgetown-Grace; 1997-2003, Federalsburg-Bloomery; 2004, Colora: Mt. Pleasant.					
<b>MAGEE, BETTY JO</b> (GERALD W)	FL	A	HICKORY HILL		1
Peninsula-De Conf.; 2005, Hickory Hill.					
<b>MAGILL, EARL LEROY</b> (LAWANDA RUTH)	RE	A	RETIRED	D: 1967 E: 1971	22
Peninsula Conf., 1971; 1966-1969, Ellendale; 1970-1979, Ocean View; 1979-1980, Assoc. Aldersgate; 1981-1983, Leave of Absence; 1984, Retired.					
<b>MARINER, LINDA KETTERMAN</b>	AM	P	ROCK HALL	D: 2002	4
Peninsula Conf.; 1993-1999, Sharptown-Asbury; 1999-2001, Nanticoke-West Side Parish; 2002, Rock Hall.					
<b>MARKLEY, WILLIAM AMBROSE</b> (SHELBA)	RE	P	RETIRED	D: 1980 E: 1981	14
Peninsula Conf., 1980; 1979-1981, West Harrington Charge; 1982-1983, East New Market; 1984-1987, St. George's-Delaware City; 1988, Greenboro-Burnsville; 1989-1991, North East-West Cecil; 1992, Retired.					
<b>MARRERO, ANGEL</b> (ELIZABETH)	PT	P	WILMINGTON: GRACIA DIVINA		3
Peninsula-Delaware Conf.; 2001, Gracia Divina.					
<b>MARSHALL, SABRA MANUEL</b>	RL	P	RETIRED		15
Peninsula Conf.; 1986-1990, Crisfield-Manon; 1991, Retired.					
<b>MARTIN, LAURA ANN</b>	FE	P	ASSOC. HOCKESSIN	D: 1981 E: 1984	7
Peninsula Conf., 1981; 1981-1982, Blades Charge; 1983-1987, Assoc. Salisbury-Bethesda; 1988-1994, Milford Calvary; 1995-1998, Princess Anne-Antioch; 1999, Associate, Hockessin.					
<b>MATTHEWS, GONZALEE</b>	FE	P	CHESTERTOWN-POMONA	D: 1976 E: 1978	12
Peninsula Conf., 1976; 1975-1976, Mt. Vernon-Grace; 1977-1982, Easton-Bellevue; 1983-1988, Salisbury-Wesley Temple; 1989-1993, Wilmington-Ezion-Mt. Carmel; 1994, Chestertown-Pomona.					
<b>MAXHAM, PRISCILLA</b>	RE	P	RETIRED	D: 1997 E: 1999	1
Peninsula-Delaware Conf. 1999; 1999-2004, Assoc. Milford-Avenue; 2005, Retired.					
<b>MAXWELL, ASHLEY ADOLPHUS</b> (MURIEL B.)	RE	P	RETIRED	D: 1982 E: 1985	6
Church of the Nazarene-West Indies, 1959; Calif. & Kan., 1969-80; Peninsula Conf., 1982; 1981-1982, Queenstown-Carmichael; 1983, Bridgeville Charge; 1984-1985, Berlin Charge; 1986-1994, Wilmington-Coleman Memorial; 1995-1999, Ewell-Smith Island; 2000, Retired.					
<b>MAXWELL, MARK</b> (ELLA MAE)	SP	A	RISING SUN: EBENEZER		5
2001, Rising Sun: Ebenezer.					

Clergy	Conf Mem	At	Appointment	Ordination/Commission	Yrs
<b>MAXWELL-JENKINS, JOANNE (LEON)</b>	FE	P	LINCOLN: WESLEY CHAPEL	D: 1983 E: 1984	2
1987-1991, Wallace Temple AME Zion; 1991-1994, Union AME Zion; 1994-1997, St. Paul's AME Zion; 1997-2000, St John AME Zion; Peninsula-Delaware Conf., 2002; 2000-2003, Berlin-Sinepuxent; 2004, Lincoln: Wesley Chapel.					
<b>MCCABE, KENDALL KANE</b>	FE	A	EM UNITED THEOLOGICAL SEMINARY PROFESSOR	D: 1962 E: 1963	26
Peninsula Conf., 1962; 1962-1963, School; 1964-1966, Smith Island-Ewell; 1967-1968, School; 1969-1974, Middletown-Summit; 1975-1976, Seaford-Mt. Olivet; 1977-1978, School; 1979, Visiting Prof.-Wesley Theological Seminary; 1980, Prof. of Homiletics & Worship: United Theological Seminary.					
<b>MCCOY, PAUL EWING</b>	RE	P	RETIRED	D: 1938 E: 1941	25
Wilmington Conf., 1938; 1938, School; 1939, Burnsville; Peninsula Conf., 1939; 1940, Warwick; 1941, Galena; 1942-1943, Hillcrest; 1944-1945, Newport; 1946, Assoc. Grace:Wilmington; 1947-1948, Ebenezer:Easton; 1949, Chaplain: U. S. Army; 1950-1952, Ebenezer:Easton; 1953-1958, St. Paul's:Wilmington; 1959-1962, Salisbury:Trinity; 1963-1964, Newark; 1965-1966, Dist. Supt/Seaford Dist.; 1967, Dist. Supt/Wilmington; 1968-1973, Grace:Wilmington; 1974-1975, Wilmington:St. Mark's; 1976-1980, Newark; 1981, Retired.					
<b>MCGEE, MICHAEL JOSEPH (KATHY)</b>	FL	P	GEORGETOWN-GRACE		2
Peninsula-Delaware Conf.: 2004, Georgetown-Grace.					
<b>MCGRATH, SHERWOOD LAUDY (BETTY J.)</b>	SP	P	SALISBURY-RIVERSIDE		4
2002, Salisbury-Riverside.					
<b>MCINTOSH, ANNA LOUISE (JOSHUA)</b>	RL	P	RETIRED		3
Peninsula-Delaware Conf.; 1993-2002, Nanticoke; 2003, Retired. Retired Supply, Nanticoke.					
<b>MCKELVEY, PAUL THOMAS (KAREN E.)</b>	FE	P	OCEAN PINES: COMMUNITY CHURCH	D: 1968 E: 1970	13
Peninsula Conf., 1968; 1968-1969, School; 1970-1971, Assoc. Richardson Park; 1972-1977, Assoc. Wilmington:Grace; 1978-1986, Snow Hill:Whatcoat; 1987-1992, Dist. Supt/Salisbury; 1993, Ocean Pines:Community Church.					
<b>MCWILLIAMS, SAMUEL C. (SARA G.)</b>	RL	P	RETIRED		15
Peninsula Conf.; 1984-1987, Georgetown Charge; 1988-1990, Parsonsburg-Zion; 1991, Retired; Retired-Supply, Delmar; Melson:Laurel-Mt. Pleasant Charge; Frankford					
<b>MEDZARENTZ, HAIG SAHAG</b>	RA	A	RETIRED	D: 1972	24
Maine Conf.; Peninsula Conf., 1964; 1965-1966, Bishopville; 1967-1968, Greenwood; 1969-1970, Elkton-East Cecil; 1971-1974, Warwick; 1975-1977, Church Hill-Price; 1978, Leave of Absence; 1979-1981, Chester Co. Service for Senior Citizens; 1982, Retired.					
<b>MELSON, DIANE ELIZABETH (FRANKLIN E)</b>	PE	P	SEAFORD: CONCORD	D: 2003	3
Peninsula-De Conf, 2003; 1999-2002, Seaford-Bethel/Concord, 2003, Seaford: Concord.					
<b>MEREDITH, WILLIAM (BARBARA)</b>	PL	P	WILMINGTON: HILLCREST-BELLEFONTE		4
Peninsula-Delaware Conf., 2002, Hillcrest-Bellefonte					
<b>MILES, CANDY</b>	FE	P	PRINCESS ANNE: METROPOLITAN	D: 1998 E: 2001	1
Peninsula-Delaware Conf., 1998; 1996-1998, Assoc. Peninsula-McCabe; 1999-2001, Crisfield-Shiloh; 2002-2004, Fruitland-Allen; 2005, Princess Anne: Metropolitan.					
<b>MILES, WILLIAM M. (FRANCES MARY)</b>	PL	P	MARION STATION-HANDY'S		6
Peninsula-Delaware Conf.; 2000, Marion Station-Handy's.					

Clergy	Conf Mem	At	Appointment	Ordination/Commission	Yrs
MILLER, BRUCE CLAYTON (BONNIE W.)	FE	P	FENWICK: ST MATTHEWS BY-THE-SEA	D: 1996 E: 2002	7
Peninsula Conf., 1996; 1995-1999, Assoc. Milford-Avenue; 1999, Fenwick:St. Matthews-by-the-Sea.					
MINUS, HOMER WELLINGTON (BARBARA S.)	RE	P	RETIRED	D: 1987 E: 1989	5
Peninsula Conf., 1987; 1987-1993, Bridgeville; 1994-1996, ABLC:Wesley Foundation, Delaware State University; 1997-2000, Disability Leave; 2001, Retired.					
MITCHELL, JOHN FRANKLIN (JANET)	FE	A	HOCKESSIN	D: 1975 E: 1979	1
Peninsula Conf., 1975; 1975-1977, Nanticoke-Bivalve; 1978-1980, Assoc. Peninsula-McCabe, 1981-1984, Seaford-Reliance; 1985-1988, Crisfield: Asbury; 1989-1995, Seaford: St. John's; 1996-1999, Salisbury: Trinity; 2000-2004, Ext.Min., Dist. SSupt./Wilmington; 2005, Hockessin..					
MITCHELL JR., LEWIS W. (JOY)	FL	P	BISHOPVILLE		6
Peninsula-Delaware Conf.; 2000, Bishopville.					
MOODY SR., GEORGE B.	FE	P	WILMINGTON: COLEMAN MEMORIAL	D: 1987 E: 1990	3
Peninsula Conf., 1987; 1987-1991, Berlin-Sinepuxent; 1992-1993, Leave of Absence; 1994-2000, Lincoln-Milford-Harrington; 2001-2002, Lincoln: Wesley Chapel; 2003, Wilmington: Coleman Memorial.					
MOONEY, TRACEY (PAUL)	SP	A	ASSOC MIDDLETOWN: BETHESDA		1
2005, Middletown: Bethesda.					
MOORE, C. KAREN COVEY	FE	P	EM CHABERETH MINISTRIES	D: 1985 E: 1989	2
Peninsula Conf., 1985; 1985-1986, Bethel Charge; 1987-1988, Chaplain, Medical Center of Delaware; 1989-1991, Wilmington: Holly Oak-Calvary; 1992-1996, Fruitland: St. John's; 1997-2001, Wilmington: Peniel; 2002, Sabbatical; 2003, Attend School;					
MOORE, GARY LEE (JEANNE E.)	FE	P	EASTON: ST. MARK'S	D: 1973 E: 1975	7
Peninsula Conf., 1973; 1973, Magnolia Charge; 1973-1974, Church-Hill-Price; 1975-1977, Quantico-Rockawaykin; 1978, Greensboro-Burrisville; 1979-1988, Kingswood; 1989-1999, Elkton; 1999, Easton: St. Mark's.					
MOORE, JOHN WESLEY	FL	P	NANTICOKE-WEST SIDE PARISH		4
Peninsula-Delaware Conf; 1997-2001, Powellville; 2002, Nanticoke-West Side Parish.					
MOORE, MAE ETTA (ROY N.)	RE	P	RETIRED	D: 1986 E: 1989	10
Peninsula Conf., 1986; 1986-1987, Clarksville; 1988-1995, Grasonville-Carmichael; 1996, Retired; Retired-Supply; 1997, Millington-Pondtown.					
MOORE, WENDELL (JACQUELINE)	PL	P	CHRISTIANA: MT. PLEASANT		5
Peninsula-Delaware Conf.; 2001, Crisfield: Mt. Pleasant.					
MORAN, MICHAEL SHANE (JANET)	FL	P	WILMINGTON: HOLLY OAK/CALVARY		2
Peninsula-De Conf.; 2003, Port Deposit: Tome; 2004, Wilmington: Holly Oak/Calvary.					
MORGAN, JAMES RAY (BEVERLY G.)	RE	P	RETIRED	D: 1959 E: 1961	14
Baltimore Conf., 1959; Peninsula Conf., 1980; 1980-1987, Assoc. Council Dir.; 1988-1991, Claymont: Church of the Atonement; 1992, Retired.					
MOYER, CHARLES MILTON (DOROTHY P.)	RE	P	RETIRED	D: 1965 E: 1967	7
Peninsula Conf., 1965; 1965-1966, Harbeson Circuit, Harbeson; 1967-1970, Felton; 1971-1984, Camden-Woodside; 1985-1992, Milford: Avenue; 1993-1998, Bethel-Groome; 1999 Retired.					

Clergy	Conf Mem	At	Appointment	Ordination/Commission	Yrs
<b>MURDAUGH I, LORENZO HARLEY</b>	RE	P	RETIRED	D: 1984 E: 1989	3
<p>Peninsula Conf., 1984; 1981, Stillpond-Coleman; 1988-1991, Chaplain, Cheyney Univ.; 1992-1993, Lincoln-Milford-Harrington; 1994-1996, Wilmington; Mt. Joy; 1997-1998, New Castle-Mt. Salem; 1999, Assoc. Wilmington; Grace; 2000, Leave of Absence; 2003, Retired.</p>					
<b>MURRAY, DONALD L. (CAROL)</b>	PL	P	LAUREL: ST PAUL'S		6
<p>Peninsula-Delaware Conf.; 2000, Laurel: St. Paul's.</p>					
<b>MUSGROVE, LAWRENCE WAYNE (BETTY RUTH)</b>	RA	A	RETIRED	D: 1983	13
<p>So. New Jersey Conf.; Peninsula Conf., 1983; 1983-1992, Laurel-Mt. Pleasant; 1993, Retired.</p>					
<b>NICHOLS, CHARLOTTE ANN</b>	FE	P	SALISBURY DISTRICT SUPERINTENDENT	D: 1979 E: 1981	1
<p>Peninsula Conf., 1979; 1979, School; 1980-1985, Girdletree Charge; 1986-1989, Easton-Miles River; 1990-1995, Dist. Supt./Easton; 1996-2004, Princess Anne-Metropolitan/Wesley Foundation UMES; Dist. Supt./Salisbury.</p>					
<b>NICHOLS, LUCILLE H. (GREGORY)</b>	SP	A	CRISFIELD-UNION ASBURY		7
<p>Peninsula-Delaware Conf., 1999, Crisfield-Union Asbury.</p>					
<b>OSSEJ-AKOANNOR, JOSEPH K. (GLADYS)</b>	RE	P	RETIRED	D: 1970 E: 1972	1
<p>Ghana Conf., 1970; 1970-1971, Prestea; 1972-1975, Gomoa Tarkwa; 1976-1983, Bethel; Baltimore Conf., 1985; 1985-1987, Macedonia; Peninsula Conf., 1988; 1987-1990, Ridgely-Marydel; 1991, Montclair; St. Mark's (N. New Jersey Conf. (426.1)); 1992-1997, Church Hill-Burnsville; 1998-2004, Seaford; 2005, Retired.</p>					
<b>OWENS, HAROLD ESTON (CHERIE A.)</b>	RE	A	RETIRED	D: 1968 E: 1970	22
<p>Peninsula Conf., 1968; 1968-1970, North East-West Cecil; 1971-1972, Assoc. Peninsula-McCabe; 1973-1983, Rising Sun; James; 1984, ABL; Yokefellow Institute.</p>					
<b>OWENS, JOHN RONALD (NANCY R.)</b>	RE	P	RETIRED	D: 1970 E: 1972	3
<p>Peninsula Conf., 1970; 1970-1971 Roxana; 1972-1974, Milton-Goshen; 1975-1977, Assoc. Asbury-Salisbury; 1978-1980, Assoc. St. John's-Seaford; 1981-1986, Laurel; Christ; 1987-1990, Colora-Mt. Pleasant; 1991-1995, Newark; Salem; 1996-2000, Wilmington; Chester Bethel; 2000-2003; Leave of Absence; 2003, Retired.</p>					
<b>OWENS, PAUL ALVIN (VICKI J.)</b>	FE	P	BEAR: CORNERSTONE	D: 1984 E: 1986	16
<p>Peninsula Conf., 1984; 1983-1986, Laurel Charge; 1987-1989, Kirkwood; 1990, Cornerstone.</p>					
<b>PAGE SR., WILLIAM RANDOLPH (LAVERNA)</b>	RE	A	RETIRED	D: 1984 E: 1988	15
<p>Baltimore Conf., 1984; S.W. Texas Conf., 1986; Peninsula Conf., 1989; 1989-1990, Milton-Nassau; 1991, Retired.</p>					
<b>PAINTER, BUFORD EUGENE (MILDRED)</b>	RE	A	RETIRED	D: 1965 E: 1968	9
<p>Peninsula Conf. 1965; 1965-1969, Worton; St. James; 1970-1976, Hurlock; 1977-1996, Cambridge; St. Paul's; 1997, Retired; Retired-Supply, 1997, Salisbury; St. Andrews.</p>					
<b>PALMER, DAVID MYRON (LINDA LOUISE)</b>	FE	P	NEWARK	D: 1980 E: 1986	1
<p>Western PA Conf., 1982-1983; Western NY Conf., 1984-1998; Peninsula-Delaware Conf., 1999; 1999-2004, Lewes; Bethel; 2005, Newark.</p>					
<b>PARK, JAMES CHONG (MYONG AOE)</b>	RE	P	RETIRED	D: 1957 E: 1958	14
<p>Korean Conf., 1957; W. Va. Conf., 1976; Baltimore Conf., 1981; Peninsula Conf., 1998; 1988-1991, Newark-Korean; 1992-1996, Loan to Eastern Pa. Conf. (426.1); 1997, Retired; Retired-Supply, 2000, Dusseldorf, Germany.</p>					

Clergy	Conf Mem	At	Appointment	Ordination/ Commission	Yrs
<b>PARKER, GARRY OTIS</b> (SARAH M.)	RE	P	RETIRED	D: 1967 E: 1969	3
Peninsula Conf., 1967; 1967, School; 1968-1970, Secretary, Dorchester; 1971-1978, Oriental Miss. Soc.; 1979, Union Church-San Salvador; 1981, Royal Oak Community; 1984, Wesley (Elk Neck); 1988, Gen. Bd. of Global Ministries; 1989-1990, Tighman; 1991-1999, ABLC-President The Mustard Seed; 2000-2002, Chestertown: First; 2003, Retired.					
<b>PARROTT, RICHARD MICHAEL</b> (TERESA A.)	PL	P	JESTERVILLE: ELZEY		1
Peninsula-Delaware Conf.: 1999, Fruiland-Cokesbury; 2000-2003, Delmar Melson; 2005, Jesterville-Elzey.					
<b>PASMORE JR, TOM</b> (SARAH A.)	SP	A	DOVER: HOPE		1
2005, Dover: Hope.					
<b>PATRIOTIS, THEMISTOCLES</b> (APRIL LYNN)	SP	P	RIDGELY-THAWLEY-BRIDGETOWN		4
2002, Ridgely-Thawley's-Bridgetown.					
<b>PATTERSON, GEORGE REID</b> (VERA J.)	FE	P	SALISBURY: TRINITY	D: 1987 E: 1990	6
Peninsula Conf., 1987; 1981-1987, Ellendale Charge; 1988-1991, Cecilton; 1992-1999, Ocean City; Atlantic; 2000, Salisbury-Trinity.					
<b>PAUL, DAVID GEORGE</b> (PEGGY)	RE	P	RETIRED	D: 1959 E: 1961	7
Philadelphia Conf., 1959; Peninsula Conf., 1960; 1960, Warwick; 1961, Trappe; 1962-1965, Rising Sun; 1966, Sudlersville; 1967-1972, St. Georges-Delaware City; 1973-1976, Felton; 1977-1989, Dagsboro: Bethel; 1990-1991, Seaford-Reliance; 1992-1996, Frederica; 1999, Retired. Retired-Supply 1999, Blades.					
<b>PAXTON, YVONNE</b> (WILLIAM)	PL	P	STILL POND-KENNEDYVILLE		2
Peninsula-Delaware Conf., 2004, Still Pond-Kennedyville.					
<b>PAYNE JR., ROMIE H.</b> (LORRAINE H.)	RE	P	RETIRED	D: 1958 E: 1962	16
Peninsula Conf., 1958; 1958-1959, Tighman; 1960-1961, Sillpond; 1962-1965, Queenstown; 1966-1971, Marshallton; 1972-1973, Odessa; 1974-1975, Christiansa-Salem; 1976-1980, Laurel: Christ; 1981-1989, Middletown-Bethesda; 1990, Retired. Retired-Supply, 1990, Salisbury: Union.					
<b>PENN, GLORIA</b> (JOHN)	PL	P	ELKTON: PROVIDENCE		2
Peninsula-Delaware Conf., 2004, Elkton: Providence.					
<b>PENN, JOHN IRVIN</b> (GLORIA J.)	FE	P	WILMINGTON: SIMPSON	D: 1984 E: 1988	4
Peninsula Conf., 1984; 1984-1985, Haven; 1986-1987, Assoc. Newark; 1989-1990, Assoc. Wilmington: St. Paul's; 1991-1992, Leave of Absence; 1994-2001, GBOD/Spiritual Formation; 2002, Wilmington: Simpson.					
<b>PENN, YVONNE WALLACE</b> (B. ORVILLE)	FE	P	CAMBRIDGE-VIENNA	D: 1996 E: 1999	3
Peninsula-Delaware Conf., 1996; 1993-1999 Quantico-Hebron; 2000-2002, Wim: Coleman Memorial; 2003, Cambridge-Vienna.					
<b>PENNINGTON, J. CHRISTOPHER</b> (CHRISTINE K.)	PE	P	WILMINGTON: CHRIST	D: 2003	3
Peninsula-De Conf., 2003; 2000-2002, Crapo; 2003, Wilmington: Christ.					
<b>PERDUE, DEAN LARRY</b> (GIGI S.)	SP	P	WHALEYVILLE-NEW HOPE		5
1998-2000, Hebron: Charity; 2001, Whaleyville-New Hope.					
<b>PHILLIPS, ROY BENJAMIN</b> (THELMA W.)	RE	A	RETIRED	D: 1955 E: 1957	16
Peninsula Conf., 1955; 1955, Wesley Chapel; 1956-1958, Townsend; 1959-1960, St. Georges: Clarksville; 1961-1978, Kent Island; 1979-1989, Cambridge: Grace; 1990, Retired.					

Clergy	Conf Mem	At	Appointment	Ordination/ Commission	Yrs
<b>PITSENBARGER, HARREL W.</b> (MARY FRANCES)	RE	P	RETIRED	D: 1961 E: 1963	9
Peninsula Conf., 1961: 1961-1962, Church Creek; 1963-1966, Preston; 1967-1974, Federalsburg-Union; 1975-1996, Finance & Field Rep., Nat'l. Div. GBOGM; 1997, Retired.					
<b>PORTER, DERRICK EMMANUEL</b> (MICHELLE H.)	FE	P	WILMINGTON: MT JOY	D: 1996 E: 2004	9
Peninsula-Delaware Conf., 1997; 1995-1996, New Castle-Mt. Salem; 1997, Wilmington: Mt. Joy.					
<b>POTTER, TURHAN L.</b>	SP	P	SMITHVILLE: NEW REVIVED		4
2002-2003, Taylor's Island; 2004, Smithville: New Revived.					
<b>POULTNEY, NORMAN LAWRENCE</b> (SARA E.)	FE	P	NEW CASTLE-ASBURY	D: 1971 E: 1975	12
Peninsula Conf., 1971; 1971-1974, Cherry Hill; 1975-1978, Cambridge-Choptank; 1979-1982, Rock Hall; 1983-1993, Red Lion; 1994, New Castle-Asbury.					
<b>POWER, VIRGINIA</b> (ROBERT J.)	RE	P	RETIRED		2
Peninsula-Delaware Conf.; 1992-1993, North East-Bayview; 1994-2003, Wilmington-Holly Oak/Calvary; 2004, Retired.					
<b>PRICE, CAROL GRACE</b> (KENNETH I.)	AM	P	HARMONY-AMES	D: 2002 7	
Peninsula-Delaware Conf., 2002; 1996-1998, Bishopville; 1999, Assoc. Quantico-Rockawalkin; 2000, Harmony-Ames.					
<b>PRICE, ROBERT MANNING</b> (CAROLYN B.)	RE	P	RETIRED	D: 1977 E: 1980	1
Southwest Texas Conf., 1977; 1976, Royal Oak Community; Peninsula Conf., 1979; 1981, Assoc. Seaford-St John's; 1982-1984, Cecilton; 1985-1992, Chaplain, Wesley College; 1993-1999, Milford Avenue; 1999-2004, Hockessin; 2005, Retired.					
<b>PRUETT, DALE ROSS</b> (MARGIE)	RE	P	RETIRED	D: 1962 E: 1963	14
Peninsula Conf., 1962; 1962, Hopewell; 1963-1966, West Cecil Circuit; 1967-1971, Wyoming; 1972-1975, Extension Agent-Youth-Delaware Coop. Ext. Services; 1976-1977, Assoc. Dover-Wesley; 1978-1985, Clayton; 1986-1991, Chestertown:Christ; 1992, Retired. Retired-Supply, 2000-2001, Clayton.					
<b>PRUETT-BARNETT, ANNE RUTH</b> (MARK M.)	FE	P	GEORGETOWN: WESLEY	D: 1983 E: 1987	5
Peninsula Conf., 1983; 1983-1985, Newark Charge; 1986-1992, Assoc. Wilmington:Grace; 1993-1996, Wilmington:Skyline; 1997-2000, Rehoboth Beach:Epworth; 2001, Georgetown-Wesley.					
<b>PRUETT-BARNETT, MARK M.</b> (ANNE R.)	FE	P	EM CHAPLAIN WESLEY COLLEGE	D: 1982 E: 1985	3
Virginia Conf., 1982; Peninsula Conf., 1983; 1983-1985, Bethany; 1986-1990, School; 1991-1994, Wilmington:Eastlake/Mt. Salem; 1995-1996, Assoc. Hockessin; 1997-2004, Georgetown:Grace; 2004 Chaplain Wesley College.					
<b>PURNELL, LAWRENCE HASTY</b> (DIONNE H.)	PE	P	ROCK HALL-FAIRLEE	D: 2004	5
Peninsula-Delaware Conf., 2004; 1996-2000, Marumco:Ebenezer; 2001, Rock Hall-Fairlee.					
<b>QUILLEN, CYNTHIA CLARKSON</b> (EARL WAYNE)	FD	P	RETIRED	D: 1970	6
Peninsula-Delaware Conf. 1997; 1997-1999, Salisbury: Asbury; 2000, Indian Mission.					
<b>RANDOLPH, JOHN THOMAS</b> (MARBRA JANE)	RE	A	RETIRED	D: 1961 E: 1963	3
Peninsula Conf., 1961; 1961-1962, Cedars; 1963-1964, School; 1965-1966, Trappe; 1967-1969, St. Michael's-SLLuke's; 1970-1972, Wyoming; 1979-1986, Seaford:Mt. Olivet; 1987-1992, Snow Hill: Whatcoat; 1993-2002, Delmar: St. Stephens; 2003, Retired.					
<b>RASH, DAVID</b> (SHIRLEY)	PL	A	LEWISVILLE: ST JOHN'S		3
Peninsula-De Conf.; 2003, Lewisville: St. John's.					



Clergy	Conf Mem	At	Appointment	Ordination/Commission	Yrs
<b>RECTOR, DAVID NEAL</b> (PATRICIA L.)	FE	A	INCAPACITY LEAVE	D: 1995 E: 2000	2
Peninsula-Delaware Conf., 1995; 1993-1999, Harmony-Ames; 2000-2003, Snow Hill-Whalcoat; 2004, Oxford; 2004, Disability Leave.					
<b>REMBERT, MARILYN</b>	PL	A	TOWNSEND: LEE HAVEN		1
Peninsula-De Conf., 2005, Townsend: Lee-Haven.					
<b>RICH, WILLIAM DANIEL</b> (LENORA T.)	RE	P	RETIRED	D: 1956 E: 1960	9
Baltimore Conf., 1956; Peninsula Conf., 1963; 1963-1964, Dir. Wesley Foundation for Eastern Maryland; 1965-1967, Ocean City-Atlantic; 1968-1975, Assoc. Salisbury-Bethesda; 1976-1979, Assoc. Grace-Wilmington; 1980-1985, Assoc. Newark; 1986-1996, Millsboro-Grace; 1997, Retired.					
<b>RIDDLEBERGER, ROBERT W.</b>	FE	P	CHESTERTOWN: FIRST	D: 1978 E: 1981	2
Peninsula Conf., 1978; 1976-1978, Crapo; 1979-1981, Dorchester Charge; 1982-1990, Pittsville-Willards; 1991-2003, Colora-Mt. Pleasant; 2004, Chestertown: First.					
<b>RIDLEY, DOUGLAS MILTON</b> (ANNE F.)	FE	P	CAMBRIDGE: GRACE	D: 1969 E: 1973	10
Peninsula Conf., 1969; 1969-1971, Still Pond-Betterton; 1972-1975, Vienna-Elliots; 1976-1979, Chestertown-Christ; 1980-1982, Assoc. Wilm:Aldersgate; 1983-1987, Milton-Goshen; 1988-1995, Wilm.-Chester-Bethel; 1996, Cambridge-Grace.					
<b>RILEY JR., JAMES WALDON</b> (DEBRA A.)	FE	P	HEBRON: NELSON MEMORIAL	D: 1994 E: 1997	4
Peninsula Conf., 1994; 1991-1994, Salisbury-Walston Switch; 1995-1999, Nanticoke-West Side Parish; 1999-2001, Crisfield-Immanuel; 2002, Hebron: Nelson Memorial.					
<b>ROBINSON, CLEDUS JACKSON</b>	RE	P	RETIRED	D: 1959 E: 1961	18
Eastern PA Conf., 1959; Peninsula Conf., 1960; 1960-1961, Dover-Wesley & Air Base; 1962-1963, Middletown; 1964-1971, Assoc. Claymont; 1971-1975, Assoc. Council Dir. (Camp Pecometh); 1975-1979, New Castle-Mt. Salem; 1979-1983, Harrington-Houston; 1984-1987, Chester Bethel; 1988, Retired.					
<b>ROBINSON, MARIE E.</b>	FL	P	GRASONVILLE-CARMICHAEL		1
Peninsula-Delaware Conf., 1996-1998, Marion Station Crisfield; 1999-2003, No appointment; 2004, Bridgeville; 2005, Grasonville-Carmichael.					
<b>ROBINSON, ROBERT D.</b> (ELIZABETH ANN)	PL	A	SEAFORD: WOODLAND		10
Peninsula-Delaware Conf., 1996, Seaford:Woodland.					
<b>ROBINSON JR., WILLARD L.</b> (ELEANOR E.)	RE	P	RETIRED	D: 1951 E: 1954	17
Peninsula Conf., 1951; 1948-50, Crumpton; 1951-1952, Asbury: Wilmington; 1953-1955, Charlestown; 1955-1960, Ebenezer-Newark; 1961-1966, Wilmington-Brandywine; 1967-1970, Salisbury-Grace; 1971-1977, Peninsula-McCabe; 1978-1988, Marshallton-Cedars; 1989, Retired.					
<b>ROGERS, RICHARD R.</b>	PL	P	GREENWOOD		3
Peninsula-Delaware Conf., 2003, Greenwood.					
<b>ROJAS, JEREMIAS ALBERTO</b> (LILLIAN)	FE	P	ASSOC. NEW CASTLE-ASBURY	D: 1981 E: 1984	9
New York Conf., 1981; So. New Jersey Conf., 1981; Peninsula Conf., 1988; 1988-1996, Wilmington-Hispanic Mission; 1997, Assoc. New Castle-Asbury.					
<b>ROSS SR., WILLIAM ALFRED</b> (PHYLLIS)	FE	P	SALISBURY: WESLEY TEMPLE	D: 1990 E: 1994	2
Peninsula Conf., 1990; 1977-1979, Golts-Sassafras; 1980-1983, Church Hill-Burrsville; 1984-1987, Nanticoke Charge; 1988-1997, Seaford; 1998-2003, Easton-Miles River; 2004, Wesley Temple.					
<b>ROUNSELY, JANET FRANCES</b> (WILLIAM B.)	RA	A	RETIRED	D: 1988	10
Peninsula Conf., 1988; 1984-1985, Smith Island; 1986-1989, Seaford: Bethel-Concord-Wesley; 1990-1995, Ellendale; 1996, Retired.					

Clergy	Conf Mem	Appointm At		Ordination/ Commission	Yrs
<b>ROWE, ROBERT LANDON</b> (JOY M.)	RE	A	RETIRED	D: 1995 E: 1996	2
Peninsula-Delaware Conf., 1995; 1994, Cannon; 1995-2002, Milford-Calvary; 2003, Source.God; 2004, Georgetown-Grace; 2004, Retired.					
<b>RUSSELL, MICHAEL SPITZER</b> (WILLARD T.)	RE	A	RETIRED	D: 1978 E: 1981	8
Peninsula Conf., 1978; 1978-1980, Ellendale Charge; 1981-1982, Milton-Nassau; 1983-1994, Greenwood; 1995-1996, Wyoming; 1997, Sabbatical Leave (349); 1998, Retired.					
<b>RUSSUM, SALLY</b> (WILLIAM)	FL	P	GIRDLETREE-STOCKTON		2
Peninsula-Delaware Conf.; 2002-2003, Powellville; 2004, Girdletree-Stockton.					
<b>RUST, MALEIA ANN</b>	FE	P	TOWNSEND	D: 2000 E: 2004	4
Peninsula-Delaware Conf., 2000; 1996-1999, Crapo; 2000-2001, Port Deposit-Hopewell; 2002, Townsend.					
<b>SACKETT, RUDI L.</b> (RAMONA G.)	FL	P	PERRYVILLE		4
Peninsula-Delaware Conf.; 1992-1996, Frankford; 1997-2001, Ridgely-Thawley's-Bridgetown; 2002, Perryville.					
<b>SAVAGE, JOHN R.</b> (RUTH ANN)	PL	P	BERLIN: FRIENDSHIP		5
Peninsula-Delaware Conf., 2001, Berlin:Friendship.					
<b>SCHATZ, RONALD</b>	FL	P	GEORGETOWN		3
Peninsula-Delaware Conf.; 2000, Assoc. Elkton; 2001-2002 Laurel-Mt. Pleasant; 2003, Georgetown.					
<b>SCHELL, DONALD</b> (DIANE M.)	AM	P	CAMBRIDGE-CHOPTANK	D: 1997	4
Western NY Conf. 1990-1998; Peninsula-Delaware Conf. 2002; 1998, Bethel; 1999-2002, Western NY Conf.; 2002, Cambridge-Choptank.					
<b>SCHMID, VERNON LEE</b> (SUSAN I.)	RE	A	RETIRED	D: 1974 E: 1977	7
East Kansas Conf., 1974; Eastern PA Conf., 1978; Peninsula Conf., 1983; 1983-1985, Wesley Foundation, Univ. of Del; 1986-1988, Crisfield; Immanuel; 1989-1993, Oxford; 1994-1998, Perryville-Principio; 1999, Retired.					
<b>SCHONEWOLF, KRISTINA K.</b>	PL	A	CAMDEN: WHATCOAT		1
Peninsula-De Conf.; 2005, Dover: Whatcoat.					
<b>SCHULER, DONALD L.</b> (MARTHA)	FL	P	BEAR: UNION		6
Peninsula-Delaware Conf.; 2000, Bear: Union.					
<b>SCHUTT, JOHN P.</b> (BRIDGIT)	PL	P	ASSOC. MILLSBORO: LONG NECK		2
Peninsula-Delaware Conf.; 2004, Assoc. Long Neck.					
<b>SCOTT, JOHN DEE</b> (DORIS)	RL	A	RETIRED		14
Peninsula Conf.; 1986-1991, Deal Island-St. John's; 1992, Retired.					
<b>SEYFERT JR, FREDERICK C.</b> (JOANN)	RE	P	RETIRED	D: 1957 E: 1962	14
New York Advent Christian Conf., 1951; Eastern Conf. EUB, 1957; 1956-1957, Denver-Trinity; 1958-1962, Northampton; 1963-1964, Philadelphia Third; 1965-1967, Fairless Hills; Peninsula Conf., 1968; 1968-1971, Assoc. Dover; Wesley; 1972-1973, Milford-Calvary; 1974-1979, Holly Oak; 1980-1983, Christiana; 1984-1987, Sudlersville; 1988-1991, Odessa; 1992, Retired.					
<b>SEYMOUR, DAVID THORNTON</b>	RE	A	RETIRED	D: 1978 E: 1990	16
Peninsula Conf., 1978; 1978, School; 1982-1983, Leave of Absence; 1984, School; 1985-1987, Leave of Absence; 1988-1989, Assoc. Bayview Cluster; 1990, Retired.					

Clergy	Conf Mem	At	Appointment	Ordination/Commission	Yrs
SEYMOUR, JAMES TUDOR (JEAN)	FE	P	EM DIRECTOR, CONFERENCE RESOURCE DIRECTOR	D: 1966 E: 1969	7
Caribbean and the Americas Conf., 1966; Peninsula Conf., 1980; 1976-1980, Snow Hill; Ebenezer; 1981-1988, Ezion-Mt. Carmel; 1989-1994, Dist.Supt./Wilmington District; 1995-1998, Hockessin; 1999, Extension Ministry, Conference Resource Director.					
SHERWOOD, PAUL HAROLD (DEBRA H.)	FE	P	FRUITLAND: ST JOHN'S	D: 1996 E: 2003	1
Peninsula-Delaware Conf., 1996; 1985-1989, Powellville Charge; 1990-1995, Hebron-St. Paul's-Charity; 1996-2002, Pittsville-Wilards; 2003-2004, Royal Oak-Community; 2005, Fruitland: St. John's.					
SHITAMA, JOHN KY (JODI C.)	FE	P	EM CAMPING AND RETREAT MINISTRIES DIRECTOR	D: 1993 E: 1997	6
Peninsula-Delaware Conf., 1993; 1991-1995, Port Deposit-Hopewell; 1996-1999, Chesapeake City; 2000, Dir, Camping & Retreat Ministries.					
SHIVELY, BONNIE LEE	FE	P	CHESTER: KENT ISLAND	D: 1995 E: 2000	3
Peninsula-Delaware Conf. 1995; 1993-1996, Church Creek; 1997-2002, Dagsboro; Bethel; 2003, Assoc. Kent Island.					
SHOCKLEY JR., OLIN J. (DOROTHY V.)	RE	P	RETIRED	D: 1957 E: 1959	10
Peninsula Conf., 1957; 1953-1956, Ellendale; 1957-1959, Cheswold; 1960-1963, Harrington-Asbury; 1964-1969, Richardson Park; 1970-1972, Hillcrest-Bellefonte; 1973-1974, Dist.Supt./Dover District; 1975-1981, Aldersgate; 1982, Asst. Adm. Methodist Manor House; 1983-1987, Executive Director/Methodist Manor House; 1988-1995, Salisbury-Trinity; 1996, Retired-Supply 1997-1998, Fruitland: St. John's; 2001, Frankford.					
SHORT, THOMAS CRAWFORD (MARY H.)	RE	A	RETIRED	D: 1960 E: 1962	7
Peninsula Conf., 1960; 1960-1967, North East; 1968-1973, Seaford-Mt. Olivet; 1974-1981, Asbury-Minquadale; 1982-1998, Aldersgate; 1999, Retired.					
SHUHAYDA, BERNARD DENNIS (MARGARET L.)	FE	P	FREDERICA	D: 1990 E: 1994	7
Peninsula Conf., 1990; 1988-1993, Galena-Warwick; 1994-1999, Assoc. Dover; Wesley; 1999, Frederica.					
SIMPERS JR., JOHN WILLIAM	RE	A	RETIRED	D: 1956 E: 1960	15
Peninsula Conf., 1956; 1956-1957, School; 1958-1959, Charlestown; 1960-1968, Hockessin; 1969-1973, Centreville; 1974, Seaford/Mt. Olivet; 1975-1990, Assoc. Council Dir. (Camp Pecometh); 1991, Retired.					
SIMPSON SR., ROBERT EDWARD (MADELINE E.)	RE	A	RETIRED	D: 1978 E: 1982	14
Peninsula Conf., 1978; 1971-1985, Kirkwood; 1986-1991, Clayton; 1992, Retired.					
SIMPSON, RUTHANN HIBBS (GEORGE T.)	FE	P	MARDELA SPRINGS	D: 1993 E: 2000	2
Peninsula-Delaware Conf., 1993; 1992-1994, Charlestown; 1995-1997, Milton-Nassau; 1998-2003, Trappe-Bruceville; 2004; Mardela Springs.					
SIPES, JAMES EDWARD	FE	P	NEWARK: KINGSWOOD	D: 1998 E: 2001	3
Peninsula-Delaware Conf., 1993-1999, Port Deposit-Tome; 1999-2002, Royal Oak-Community; 2003, Newark: Kingswood.					
SLAK, LESLIE GAYE (DANIEL M.)	FE	P	EM CHAPLAIN COKESBURY VILLAGE D:	1991 E: 1994	1
Peninsula Conf., 1991; 1988-1992, Princess Anne-Mt. Vernon; 1993, Assoc. Salisbury; Bethesda; 1994-1996, Powellville; 1997-1998, Snow Hill/Whatcoat; 1999, Assoc. Newark; 2000, Sabbatical; 2001-2004, Delaware City/Port Penn; 2005, Ext. Min. Chaplain, Cokesbury Village.					
SLONIN, ALEXANDER LEON (MELVA J.)	FE	P	NEW CASTLE	D: 1982 E: 1986	4
Peninsula Conf., 1982; 1981-1982, Hooper's Island; 1983-1985, Goldsboro Charge; 1986-1995, Ocean View; 1996-2001, Denton: St. Luke's; 2002, New Castle.					

Clergy	Conf Mem	At	Appointment	Ordination/Commission	Yrs
<b>SMITH, CURTIS WARREN</b>	RE	A	RETIRED	D: 1943 E: 1946	21
Detroit Conf., 1943; School: New Hampshire Conf. 1944-1963; Peninsula Conf., 1964; 1964-1965, East New Market; 1966-1970, Townsend; 1971-1975, Frankford; 1976-1981, Allen; 1982-1984, Cambridge-Choptank; 1985, Retired.					
<b>SMITH, KYLE NEWTON</b> (MARGARET P.)	RE	P	RETIRED	D: 1956 E: 1959	20
WNC Conf., 1956, Peninsula Conf., 1967; 1967-1969, Greensboro-St. Paul's; 1970-1973, Trappe-Oxford; 1974-1980, Milford-Calvary; 1981-1983, Chester-Bethel; 1984-1985, Harrington-Houston Charge; 1986, Retired.					
<b>SMITH, SHERI LYNN RODNEY</b>	PD	A		D: 2003	2
Peninsula-Delaware Conf., 2003; 2003, On Loan to New England Conf.					
<b>SPEDDEN, HAROLD PRESTON</b> (ELAINE M.)	RE	P	RETIRED	D: 1962 E: 1963	14
Peninsula Conf., 1962; 1962, Concord; 1963-1966, Ridgely; 1967-1976, Cambridge-St. Paul's; 1977-1986, Richardson Park; 1987-1991, Ocean City; 1992, Retired; Retired-Supply 1994, Berlin; Taylorville.					
<b>STAPLETON, JOSEPH GORDON</b> (BARBARA J.)	RE	P	RETIRED	D: 1956 E: 1958	16
Peninsula Conf., 1956; 1956-1957, Trappe; 1958-1963, Pocomoke-Salem; 1964-1967, Assoc. Wilmington; Grace; 1968-1969, Milford-Avenue; 1970-1975, Assoc. Council Dir.; 1976-1980, Stanton-St. Mark's; 1981-1983, Dist.Supt./Dover District; 1984-1989, Conf. Council Dir.; 1989, Dist.Supt./Easton District; 1990, Retired.					
<b>STARLING, JEANEL DANIELS</b> (JAMES O. SR.)	PE	P	MILFORD: ST PAUL	D: 2003	9
Peninsula-De Conf. 2003; 1997-2000, Assoc. Lincoln-Milford-Harrington; 2001, Milford: St. Paul's.					
<b>STARRETT, ROBERT W.</b>	RE	A	RETIRED	D: 1966 E: 1971	7
Peninsula Conf., 1966; 1967-1969, Assoc. Wilmington-Aldersgate; 1970, School; 1971, Assoc. Atonement, Claymont; 1972-1975, Assoc. Dover; Wesley; 1976-1978, Chaplain and Assoc. Professor, Wesley College; 1979-1986, Wyoming; 1989-1999, Newark-Ebenezer; 1999, Retired.					
<b>STATON, LAWRENCE ELMER</b> (BETTY ANN)	RE	P	RETIRED	D: 1958 E: 1960	11
Peninsula Conf., 1958; 1958, Minquadale; 1959, Assoc. Easton-St. Mark's; 1960, Cheswold; 1961, Queenstown; 1962-1963, Chesapeake City; 1964-1967, Milton; Goshen; 1968-1969, Clayton; 1970-1975, Laurel-Christ; 1976-1977, St. Michael's-St. Luke's; 1978-1979, Salisbury-St. Andrews; 1980-1983, Berlin; Stevenson; 1984-1988, Royal Oak Community; 1989-1991, Goldsboro; 1992-1994, Sudlersville; 1995, Retired; Retired-Supply 1996-1997, Berlin; Friendship.					
<b>STAZESKY, RICHARD C.</b> (MARY ANNE)	RE	P	RETIRED	D: 1951 E: 1952	17
Peninsula Conf., 1949; 1949, School; 1950, Wilmington-Trinity; 1951-1957, School; 1958-1965, Silverbrook; 1966, Dir. Of Urban Ministry, Wilm. Dist. Church Extension Society; 1967-1970, Exec. Dir., Meth. Mission & Church Extension Society, Inc.; 1971-1973, Asst. Dir for Client Services, Div. of Vocational Rehab., Dept of Labor; 1974-1975, Brandywine-Trinity; 1976-1980, Exec. Dir., Church Home Foundation; 1981-1999, President, Peninsula United Methodist Homes, Inc.; 1989, Retired.					
<b>STERLING JR., WILLIAM TRAVIS</b> (JACQUELINE E.)	FE	P	OCEAN CITY: ATLANTIC	D: 1974 E: 1977	6
Peninsula Conf., 1974; 1972-1978, Oriole; 1977-1983, Sudlersville; 1984-1991, Fruitland-St. John's; 1992-1999, Quantico-Rockwalkin; 2000, Ocean City: Atlantic.					
<b>STERNER, CONSTANCE ELAINE</b> (LARRY W.)	RE	P	RETIRED	D: 1983 E: 1986	1
East Ohio, 1983; 1983, School; 1984, Berea Assoc.; 1987-1994, Willough-by Hills; 1995-1997, Bay; Peninsula-Delaware Conf., 1999; 1998-2004, Berlin; Bethany; 2005, Retired.					
<b>STOOKEY, LAURENCE HULL</b>	FE	P	EM WESLEY THEOLOGICAL SEMINARY PROFESSOR	D: 1960 E: 1962	33
Peninsula Conf., 1960; 1960-1962, ML Pleasant; 1963-1966, Harrison Street; 1967-1970, School, 1971-1972, Perryville; 1973, Prof., Wesley Seminary.					
<b>STRICKLER, CHARLES EDWARD</b> (MARY)	RE	A	RETIRED	D: 1961 E: 1963	29
Peninsula Conf., 1961; 1957-1959, Galena-Olivet; 1961-1975, Snow Hill; Bates; 1976, Sabbatical; 1977, Retired.					

Clergy	Conf Mem	At	Appointment	Ordination/Commission	Yrs
<b>STUBBS, SIMON NATHANIEL</b>	RE	A	RETIRED	D: 1962 E: 1964	23
Lexington Conf., 1962; 1962, School; 1963, Denton-Williston; 1964-1965, Princess Anne; Peninsula Conf., 1965; 1966-1968, Pastoral Psychologist, Wash. Inst. for Emp. Train.; 1969-1971, Prog. Coord. Prince Georges County; 1972-1973, Asst. Dir. C. Catholic Univ.; 1974-1976, Dir, Community Serv., Psychiatric Inst.; 1977-1981, School; 1982, Leave of Absence; 1983, Retired.					
<b>STURGIS, HARVEY TAYLOR</b>	RE	A	RETIRED	D: 1993 E: 1996	8
Peninsula-Delaware Conf., 1993; 1988-1990, Millville; 1991-1994, Worton-Fairlee; 1995-1997, Cheswold, 1998-1999, Milton-Nassau. 2000, Retired.					
<b>SUTTON JR., FRANK OWEN</b> (SUZANNE R.)	FE	P	WYOMING	D: 1990 E: 1993	9
Peninsula Conf., 1990; 1990-1992, Cambridge-Choptank; 1993-1996, Snow Hill-Whatcoat; 1997, Wyoming.					
<b>SVE CZ, CAROL ELIZABETH</b>	FE	P	DAGSBORO: BETHEL	D: 1994 E: 1997	3
Peninsula-Delaware Conf., 1994; 1990-1994, Mardela Springs; 1995-1996, Queen Anne-Wye Mills; 1997-1999, Wilmington-Christ; 2000-2002, Chesapeake City; 2003, Dagsboro.					
<b>SWAGER, WILLIAM THEODORE</b> (LOIS)	RE	A	RETIRED	D: 1963 E: 1965	16
Ballimore Conf., 1963; Peninsula Conf., 1983; 1983-1985, Millsboro-Zoar; 1986-1989, Leave of Absence; 1990, Retired.					
<b>TASCO, WILLIAM MOSES</b>	RE	A	RETIRED	D: 1945 E: 1947	31
Delaware Conf., 1945; 1945-1946, Smyrna; 1947-1948, Harrington; So. New Jersey Conf., 1949; 1949-1965, Frodville, New Jersey-Eastern PA. Conf., 1966; 1966-1968, Fletcher-Philadelphia; 1968-1970, Withdrawn; 1971, Reinstated. Peninsula Conf., 1971; 1971-1974, Zion-Federalburg; 1975, Retired.					
<b>TATE, NORMAN ADKINS</b> (CAROLYN E.)	FE	A	MILLSBORO	D: 1982 E: 1985	6
Peninsula Conf., 1982; 1981-1983, Oxford-Williamsburg; 1984-1999, Chaplain, D.C. Dept. of Corrections; 2000, Loan United Church of Christ.					
<b>TAYLOR, ALFRED ELWOOD</b> (BEVERLY J.)	FE	P	WILMINGTON: CHESTER BETHEL	D: 1974 E: 1977	5
Peninsula Conf., 1974; 1974, School; 1975-1982, Sharptown-Mt. Vernon; 1983-1986, Queen Anne Charge; 1987-1990, Federalburg-Bloomery; 1991-1996, Bridgeville-Union; 1997-2000, Cambridge-St. Paul's; 2001, Wilmington: Chester Bethel.					
<b>TAYLOR, JOHN EDWIN</b> (ROSALEE)	RA	A	RETIRED	D: 1971	20
Peninsula Conf.: 1961-1963, Harbeson; 1964-1966, Greenwood; 1967-1968, Burrsville; 1969, Vienna-Elliott; 1970-1971, Concord-Harmony; 1972-1973, Crisfield Mt. Pleasant; 1974-1978, Bishopville-Showell; 1979-1983, Frankford Charge; 1984-1985, East New Market; 1986, Retired.					
<b>TERRY, CAROL ANN</b>	FL	P	ASSOC. SMYRNA: ASBURY		3
Peninsula-Delaware Conf.; 1999-2002, East New Market; 2003, Assoc. Smyrna: Asbury.					
<b>THOMAS, ROBERT LEE</b> (SANDRA B.)	RE	A	RETIRED	D: 1966 E: 1969	9
Peninsula Conf., 1966; 1966-1967, Warwick-Town Point; 1968, Elkton-East Cecil; 1969-1972, Sharptown-Mt. Vernon; 1973-1974, Crisfield-Asbury; 1975-1979, Townsend; 1980-1982, Millington-Crumpton; 1983-1987, Hurlock-Unity-Washington; 1988-1991, Milton-Goshen; 1992-1994, Chesterlown-Christ; 1995-1996, Federalburg-Bloomery; 1997, Retired; Retired-Supply, 2000, Harmony-Ames.					
<b>TILGHMAN, JEROME E.</b> (LINDA)	PL	P	BELLEVUE-ROYAL OAK		5
Peninsula-Delaware Conf., 2001, Bellevue-Royal Oak.					
<b>TOMLIN JR., LEHMAN ROBERT</b> (LORRAINE W.)	RE	P	RETIRED	D: 1985 E: 1988	4
Peninsula Conf., 1985; 1981-1985, Marion Station-Handys; 1986-1988, Lincoln-Milford-Harrington; 1989-1993, Cambridge-Waugh; 1994-1995, ABL C-Director of CCOM; 1996-1998, Chaplain, Wesley College; 1999-2001, Snow Hill-Ebenezer; 2002, Retired. Retired Supply, 2002, Selbyville: Zoar.					

Clergy	Conf Mem	At	Appointment	Ordination/ Commission	Yrs
<b>TOWNSEND, ROBBIE BRITTON</b> (ELIZABETH W.)	FE	P	MILLSBORO: GRACE	D: 2001 E: 2004	3
Peninsula-Delaware Conf., 2001; 1999-2002, Millington-Crumpton, 2003, Millsboro:Grace.					
<b>TULAK, GARY STUART</b> (JUDITH ANN)	FE	P	BRIDGEVILLE: UNION	D: 1971 E: 1975	9
Peninsula Conf., 1971; 1970-1974, Cambridge-Choptank; 1975-1977, Assoc. St. Mark's:Easton; 1978-1983, Odessa; 1984-1993, Salisbury:Grace; 1994-1996, Bear:Red Lion; 1997, Bridgeville:Union.					
<b>TULL, RUTH TURPIN</b> (WILLIAM D.)	FE	P	HURLOCK-WESLEY	D: 1994 E: 1997	6
Peninsula-Delaware Conf.; 1992, Assoc. Seaford:St. John's; 1993-1996, Clarksville:St. George's; 1997-1999, Clarksville:St. George's and Milville Charges; 2000, Hurlock-Wesley.					
<b>TUNIK, ASHER</b> (DEBORAH)	SP	P	PORT DEPOSIT:TOME MEMORIAL		3
2003, Port Deposit-Tome.					
<b>TUNNELL, KARIN GAY</b>	FE	P	ODESSA	D: 1998 E: 2000	1
Peninsula-Delaware Conf., 1998, 1996-1999, Queenstown-Wye; 2000-2004, Assoc. Wilmington: Aldersgate; 2005, Odessa.					
<b>TURNER, ANDREW</b>	PL	P	UPPER FAIRMOUNT: CHRIST		3
Peninsula-De Conf.; 2003, Upper Fairmount: Christ.					
<b>VAN DER WALL, JAMES C.</b> (MARIE A.)	FE	P	WILMINGTON: ST. PAUL'S	D: 1978 E: 1980	3
No New York Conf., 1978; Peninsula Conf., 1980; 1980-1982, Delmar:Melson; 1983-1984, Queenstown-Grasonville; 1985-1989,Grasonville:Immanuel; 1990-1994, Camden-Woodside; 1995-1996, Harrington-Houston; 1997-2002, Millsboro:Grace; 2003, Wilmington: St.Paul's.					
<b>VAN TINE, JOHN WILLIAM</b> (VIRGINIA R.)	FE	P	LAUREL: CENTENARY	D: 1970 E: 1974	3
Peninsula Conf., 1970; 1970-1972, St. James-Worton; 1973-1976, Cheswold; 1977-1982, Queen Anne Charge; 1983-1988, Oxford; 1989-1995, Assoc. Wilmington:Aldersgate; 1996-2002, Newark:Kingswood; 2003, Laurel: Centenary.					
<b>VANCE, RICHARD ALLEN</b>	FE	P	ELKTON: LEEDS	D: 1994 E: 1997	5
Peninsula-Delaware Conf., 1994; 1992-1994, Deal Island-St. John's; 1995-1997, Berlin:Bethany; 1998-2000, Georgetown-Wesley; 2001, Elkton: Leeds.					
<b>VROMAN, DALE LYNN</b> (ANITA SUSAN)	FE	P	SALISBURY: BETHESDA	D: 1973 E: 1975	3
Detroit Conf., 1974; 1973, School; 1974-1975, Dryden-Atlica; Peninsula Conf., 1976; 1973, Queen Anne Charge; 1976-1981,East New Market; 1982-1986, Princess Anne:Antioch; 1987-1989, Assoc. Salisbury:Trinity; 1990-1999, Sebyville:Salem; 1999-2002, Cambridge:Zion, 2003, Salisbury: Bethesda.					
<b>WALKER, DANIEL EDWARD</b> (RUTH)	RE	A	RETIRED	D: 1963 E: 1966	12
Peninsula Conf., 1963; 1963, St. Thomas; 1964-1969, Mardela; 1970-1978, Rock Hall; 1979-1986, Federalsburg-Bloomery-Chestnut Grove; 1987-1993, Chaplain, Peninsula United Methodist Homes; 1994, Retired.					
<b>WALL SR., THOMAS JOSEPH</b> (CORRINE)	RE	A	RETIRED	D: 1961 E: 1963	11
Peninsula Conf., 1961; 1963-1964, Assoc. Hillcrest-Bellefonte; 1965-1966, Secretary-Dorchester; 1967-1972, Ridgely Circuit;1973-1989, Pocomoke City; 1990-1994, Harrington-Houston; 1995, Retired.					
<b>WALLACE, ROBERT O'KELLEY</b> (EBBA L.)	RE	A	RETIRED	D: 1958 E: 1960	12
Holston Conf., 1950-1955, Bail. Conf., 1956-1957; Peninsula Conf., 1958; 1958-1959, Trappe-Faith Chapel; Holston Conf., 1960-1963; Peninsula Conf., 1964; 1964, Greensboro; Holston Conf., 1965-1972; South Dakota Conf., 1973; Peninsula Conf., 1974; 1974-1975, Trappe-Bruceville; 1976, North East; 1977-1978, Field Rep. Finance & Field Service, Gen. Bd of Global Min.; 1979-1984,Silverbrook; 1985-1987, Cambridge:Zion; 1988-1993, Nat'l Div., Gen Bd. of Global Ministries; 1994, Retired; Retired-Supply					

Clergy	Conf Mem	At	Appointment	Ordination/Commission	Yrs
<b>WALLACE, STEPHEN LAWRENCE</b> (BONNIE K.)	FE	P	MILTON:GOSHEN	D: 1985 E: 1987	8
Peninsula Conf., 1985; 1979-1981, Mardela Springs; 1982-1983, North East-Bayview; 1984-1986, Worton-St. James; 1987-1993, Assoc. Dover-Wesley; 1994-1997, Federalsburg-Concord; 1998, Milton-Goshen.					
<b>WALLACE SR., WILLIAM T.</b> (PATIENCE H.)	FE	P	CAMBRIDGE: WAUGH CHAPEL	D: 1982 E: 1986	12
Peninsula Conf., 1982; 1974-1983, Fruitland-Mt. Calvary; 1984-1987, Middletown:Dale's Charge; 1988-1993, Lewes; 1994, Cambridge-Waugh Chapel.					
<b>WALTER, CHARLES OLIVER</b> (KATHLEEN J.)	FE	P	NEWARK: SALEM	D: 1981 E: 1984	10
Peninsula Conf., 1981; 1981, School; 1982-1984, Dorchester Charge; 1985-1988, Calvary:Holly Oak; 1988-1991, Frederica Charge; 1992-1995, Elkton-Cherry Hill; 1996, Newark:Salem.					
<b>WALTERS, MARLENE LOUISE</b> (THOMAS J.)	RE	A	RETIRED	D: 1976 E: 1979	11
Peninsula Conf., 1976; 1976, School; 1977-1980, Dept. of Pastoral Care, Wilmington Medical Center; 1981-1982, Assoc. Wilmington-Grace; 1983-1994, Wilmington-Mt. Lebanon; 1995, Retired.					
<b>WALTON SR, DANIEL RICHARD</b> (BARBARA JEAN)	PE	P	PRINCESS ANNE: ANTIOCH	D: 2004	2
Peninsula-Delaware Conf., 2004; 1999-2003, Bethel; 2004, Princess Anne: Antioch.					
<b>WALTON, HAROLD EDWARD</b> (NORMA JO)	RE	A	RETIRED	D: 1953 E: 1955	15
South Carolina Conf., 1953; Peninsula Conf., 1966; 1966-1970, Min. Ed., Seaford-St. John's; 1971-1976, Assoc. Newark; 1977-1980, Middletown; 1981-1984, Chestertown-First; 1985-1990, Bridgeville: Union; 1991, Retired.					
<b>WALTON, PHYLLIS LEE</b> (G. KENNETH)	PE	P	MILFORD: AVENUE	D: 2003	1
Peninsula-De Conf, 2003; 1997-2004, Hickory Hill; 2005, Assoc. Milford: Avenue.					
<b>WALZ, JAMES PAUL</b> (MARGARET C.)	FE	P	CAMDEN: WHATCOAT	D: 1970 E: 1973	6
Peninsula Conf., 1970; 1970-1975, Mt. Lebanon; 1976-1977, School; 1980-1983, Galena; 1984-1994, Elkton-East Cecil; 1995-1999, Bear:Union; 2000, Camden: Whatcoat.					
<b>WARNER, ROBERT LEWIS</b> (AUDREY A.)	RE	P	RETIRED	D: 1971 E: 1975	9
Peninsula Conf., 1971; 1971-1974, Assoc. Wilmington-St. Mark's; 1975, Warwick; 1976, Supernumerary Leave; 1977-1980, Leave of Absence; 1981-1984, Chesapeake City:Trinity; 1985-1988, Assoc. Elkton-Providence; 1989-1996, Marshallton-Cedars; 1997, Retired.					
<b>WATERS, C. CLAUDIA</b> (MORRIS)	PE	P	MILLSBORO: HARMONY	D: 2005	6
1998-1999, Assoc. Clarksville: Union Wesley; 2000, Millsboro: Harmony.					
<b>WEBSTER, ROBERT</b> (LOIS H.)	PL	P	SHARPTOWN-GALESTOWN		5
Peninsula-Delaware Conf.; 2001, Sharptown-Galestown.					
<b>WEIN, RANDOLPH LEE</b>	FE	A	LEAVE OF ABSENCE	D: 1991 E: 1995	1
Peninsula Conf., 1991; 1989-1992, Church Creek; 1993-1997, Assoc. Wilmington:Grace; 1998-2000, Ext.Min. Wilm District Facilitator of Outreach Revitalization and Mission Area Ministry; 2001-2002, Assoc. Newark; 2003-2004, Mt. Lebanon; 2005, LOA.					
<b>WHALEY, CHRISTINA LEE</b> (KENNETH J.)	AM	P	MILFORD: SOURCE OF LIFE	D: 1997	3
Peninsula-Delaware Conf., 1997; 1993-1995, Gumboro-Whitesville; 1996-1998, Laurel-Mt. Pleasant; 1999-2003, Lincoln; 2003, Source of Life.					
<b>WHEATLEY JR., LEONARD HENRY</b> (JOAN C.)	RE	P	RETIRED	D: 1979 E: 1984	7
Peninsula Conf., 1979; 1976-1979, Harmony; 1980-1983, Church Creek Charge; 1984-1990, Preston-Grove; 1991-1995, Pittsville-Willards; 1996-1999, ABLC:Board of Child Care; 1999, Retired.					

Clergy	Conf Mem	Appointm At	Ordnation/ Commission	Yrs
<b>WHITE, MILDRED E.</b>	RL	A RETIRED		28
Delaware Conf.: 1960-1964, Smyrna; 1965-1977, Discontinued; 1978, Retired.				
<b>WHITE JR, RUDOLPH HENRY (GAVIN)</b>	SP	A SMYRNA: CENTENNIAL		1
2005, Smyrna: Centennial.				
<b>WHITNEY, JONATHAN (PATRICIA ANN)</b>	PE	P EAST NEW MARKET-LINKWOOD	D: 2003	1
1992-1995 Elkton Providence; 1999-2004 Howard Bailey Program; 2003-2004, Ezion- Mt. Carmel; 2005, East New Market-Linkwood.				
<b>WHITTINGTON, JOYCE ANN</b>	PM	P CHURCH HILL-BURRISVILLE	D: 2000	8
Peninsula-Delaware Conf., 2000; 1994-1997, Whaleyville-Bishopville; 1998, Church Hill-Burrissville.				
<b>WILEY, EUGENE MARTIN (CAROLINE)</b>	PE	P ELKTON: WESLEY	D: 2005	1
Peninsula-De., 2005; 2003-2004, Summit; 2005, Elkton: Wesley.				
<b>WILKINS, EDWARD REED (DORIS M.)</b>	RE	P RETIRED	D: 1954 E: 1956	11
Peninsula Conf., 1954; 1954-1955, School; 1956-1959, Assoc. Wesley/Dover; 1960-1964, Bridgeville; 1965-1966, Princess Anne-Antioch; 1967-1975, Chaplain: Wesley College; 1976-1982, Denton: St. Luke's; 1983-1987, Easton: St. Mark's; 1988-1994, Salisbury: Asbury; 1995, Retired; Retired-Supply 1999, Elkton; 2000, Millsboro: Zoar.				
<b>WILKINS, SAMUEL L. (SALIVIA T.)</b>	RE	A RETIRED	D: 1950 E: 1950	27
Delaware Conf., 1950; 1950-1953, Grenloch and Rhodes, New Jersey; 1954-1959, Buttonwood; 1960-1963, Grace, Chester, PA; 1964, School; Peninsula Conf., 1965; 1965-1976 Townsend Circuit; 1977, Disability Leave; 1978, Whaleyville Charge; 1979, Retired.				
<b>WILKS, DOLORES ANN (HAROLD T.)</b>	SP	P QUANTICO-HEBRON		6
1992-1999, Millsboro; 2000, Quantico-Hebron.				
<b>WILLEY JR, A. DELMER (GLORIA)</b>	PL	A EAST NEW MARKET		1
Peninsula-Delaware Conf., 2005, East New Market.				
<b>WILLIAMS, CAROLYN</b>	SP	A ASSOC BEAR: CORNERSTONE		1
2005, Assoc. Cornerstone.				
<b>WILLIAMS JR., JOSEPH W. (ELENORA)</b>	RL	P RETIRED		17
Peninsula Conf.: AME; 1974-1980, Chestertown-Pomona; 1981-1988, Preston-Hurlock; 1989, Retired; Retired-Supply, Trappe-Scotts.				
<b>WILLIARD, DONALD LAMARR</b>	RL	A RETIRED		13
Peninsula Conf.: 1984-1992, Bishopville; 1993, Retired.				
<b>WILLING, STEPHEN S (CRYSTAL A.)</b>	SP	P CRISFIELD-ASBURY		3
1997-1998, Salisbury-Walston Switch; 1999-2002, Sharptown-Mt. Vernon; 2003, Crisfield-Asbury.				
<b>WILLINK, ALVIN JAMES</b>	RE	A RETIRED	D: 1948 E: 1952	15
W. New York Conf., 1948; Erie Conf (EUB), 1952; Peninsula Conf., 1963; 1963-1964, Mt. Lebanon; 1965-1974, Bridgeville-Union; 1975-1978, Harrington-Houston; 1979-1985, Hillcrest-Bellefonte; 1986-1990, Dover: Wesley; 1991, Retired.				
<b>WILLIS, CHARLES LUTHER</b>	RE	A RETIRED	D: 1945 E: 1947	34
Holston Conf., 1945-1952; 1953-1954, Sabatical Leave; Kentucky Conf.; Tennessee Conf.; West Virginia Conf.; Holston Conf.; Delaware Conf., 1960; 1960-1962, Nanticoke; 1963-1964, Fairlee; Peninsula Conf., 1965; 1965-1968, Church Creek; 1969-1970, Bridgeville-Mt. Calvary; 1971, Disability Leave; 1972, Retired.				



Clergy	Conf Mem	At	Appointment	Ordination/ Commission	Yrs
<b>WILSON, ANN SHORT</b> (ROBERT)	FD	P	RETIRED	D: 1999	2
Peninsula-Delaware Conf., 1999; 1999-2000, Mission Area Ministry Facilitator; 2001, Assoc. Milton-Goshen; 2002, Wilmington-Aldersgate; 2004, Retired.					
<b>WILSON, BARBARA MAE</b> (EMMETT)	PL	EM	CHAPLAIN METHODIST MANOR HOUSE		1
Peninsula-Delaware Conf.: 1999-2000, Laurel-Mt. Pleasant; 2001, Assoc. Seaford-St John's; 2002-2004, Assoc. Laurel: Christ; 2004, Harbeson; 2005, EM Methodist Manor House.					
<b>WILSON, WILLIAM STANNARD</b>	RE	A	RETIRED	D: 1980 E: 1986	10
Maine Conf., 1980; 1978, Phillips Charge; 1982, Jacksonville Charge; 1987-1988, Goldsboro Charge; Peninsula Conf., 1989; 1989-1994, Crisfield/Immanuel; 1995, Snow Hill-Bates Memorial; 1996, Retired.					
<b>WILSON, WOODROW J</b> (CHRISTINA)	FL	P	LAUREL: TRINITY		2
Peninsula-Delaware Conf.; 1998-2003, Princess Anne-Mt. Vernon; 2004, Laurel: Trinity.					
<b>WIMBROW JR., LAWRENCE ERNEST</b> (OLIVIA H.)	RE	A	RETIRED	D: 1962 E: 1963	22
Baltimore Conf., 1962; Peninsula Conf., 1967; 1967, North East-West Cecil Circuit; 1968-1972, Ocean City/Atlantic; 1975-1978, Chestertown-First; 1979-1982, Hockessin; 1983, Denton: St. Luke's; 1984, Retired.					
<b>WINCHESTER, NAOMI GAINES</b>	FD	A	RETIRED	D: 1997	8
Peninsula-Delaware Conf., 1997; 1996-1997, Middletown-Dale's; 1998-2000 Disability Leave; 2001, Retired.					
<b>WOLFF, JOAN</b> (H. RODMAN)	PL	P	PRESTON		2
Peninsula-Delaware Conf.; 2004, Preston.					
<b>WOODRUFF, ELLSWORTH PRICE</b> (SHIRLEY E.)	RE	A	RETIRED	D: 1974 E: 1976	1
Peninsula Conf., 1974; 1972, Crapo Circuit; 1973-1977, Worton-St. James; 1978-1979, Bethel Charge; 1980-1985, Cheswold Charge; 1986-2004, Chaplain, Delaware Home and Hospital; 2005, Retired..					
<b>YARNALL, AMY DANIELLE</b> (V. RAY)	FE	P	CHESAPEAKE CITY	D: 2001 E: 2004	3
Peninsula-Delaware Conf., 2001; 1998, Delaware City/Port Penn; 1999-2002, Summit; 2003, Chesapeake City.					
<b>ZOLLINHOFFER, HENRY EVAN</b> (JANET M.)	RE	P	RETIRED	D: 1980 E: 1982	13
Baltimore Conf., 1970; Peninsula Conf., 1980; 1977-1983, Smith Island; 1984-1986, Berlin: Stevenson; 1987-1992, Millington-Crumpton; 1993, Retired; Retired-Supply, 1994-2002, Deal Island-St. John's					

## LAY PERSONS PASTORING LOCAL CHURCHES

Name	Appointment	Address	Yrs
ARCHIE III, JOSEPH	WILMINGTON: HAVEN	1709 W 3 <sup>RD</sup> STREET WILMINGTON DE 19805 R: 410-755-6165	3
BROWNE, MARY	CHARLESTOWN	PO BOX 194 CHARLESTOWN MD 21914 R: 302-764-0745 C: 410-547-2140	1
HUDSON, LEMUEL	MILLSBORO: BETHANY	19845 LOWES CROSSING ROAD MILLSBORO, DE 19966 R: 302-875-2051	8
HUNLEY, BETHSHEILA	DELAWARE CITY/PORT PENN	11279 NEEDHAM ROAD WORTON MD 21678 R: 410-348-9141 C: 302-838-1664	1
JOHNSON, EMANUEL	DEAL ISLAND-ST. CHARLES	126 RIDGEFIELD LANE FRUITLAND, MD 21826 R: 410-543-9940	1
MELLENDEZ, MYRIAN	BEAR: NUEVA VIDA	247 N. ANTLERS PLANCE BEAR DE 19701 R: 302-834-3842 C: 302-838-5705	3
POWELL, PROVEY	PORT DEPOSIT: COKESBURY	1819 NEWPORT GAP PIKE WILMINGTON DE 19808 R: 302-234-1303 C: 410-992-0100	1

Clergy From Other Conferences or Methodist Denominations  
Serving the Peninsula-Delaware Conference  
(Para. 337.1)

ARTHUR BACKUS (W.V.A. CONF, RETIRED)	MILLSBORO: CAREY'S 24643 GRAVEL HILL RD MILLSBORO, DE 19966 R: 302-934-8479
SUENG LIN BAIK (KOREAN METHODIST)	SALISBURY: KOREAN MISSION 910 MONTROSE ROAD SALISBURY, MD 21804 C: 410-860-0090 R: 410-860-2670
JOSEPH WILLIAM BARTH (EA PA CONF)	CLAYTON PO BOX 266 CLAYTON, DE 19938 C: 302-653-7280 R: 302-653-8893
WILLIAM G. CRUIKSHANK (NO CENTRAL NY CONF)	OXFORD-WATERS 25022 MAPLEWOOD DRIVE ST MICHAELS, MD 21663 R: 410-745-4334
SAMUEL HOLDBROOK-SMITH (BALT/WASH CONF)	CENTREVILLE-NEWTOWN 113 HOLTON STREET CENTREVILLE, MD 21617 R: 410-758-3285
W. LEROY JONES (BALT/WASH, RETIRED) (AFFILIATE MEMBER)	50 WEMBLEY COURT MAGNOLIA, DE 19962 R: 302-697-1807
ROBERT G. KIRKLEY (BALT/WASH, RETIRED)	CHURCH CREEK PO BOX 10 TAYLORS ISLAND, MD 21669 R: 410-228-4194
ROBERT MONGOLD (EA PA CONF)	WILMINGTON: GRACE 900 WASHINGTON STREET WILMINGTON, DE 19801 C: 302-655-8847 R: 302-654-2263
TERRY WEBER-RODRIGUEZ (TEXAS CONF)	CANNON-TRINITY 3417 HIGH STREET DOVER, DE 19901 C: 302-629-2655 R: 302-735-8978

Clergy From Other Denominations  
Serving the Peninsula-Delaware Conference  
(Para. 337.2)

JAY E. BUNTING (TRADITIONAL EPISCOPAL ANGLICAN)	GUMBORO-WHITESVILLE 36656 MAIN STREET MILLSBORO, DE 19966 R: 302-238-7274
--	--

WILLIAM RAYMOND DAVIS  
(ASSEMBLY OF GOD)

CRISFIELD: IMMANUEL  
206 W MAIN STREET  
CRISFIELD, MD 21817  
C: 410-968-2189  
R: 410-968-1680

PETER JOHN DIETZE  
(WESLEYAN)

MILTON-NASSAU  
15357 COASTAL HIGHWAY  
MILTON, DE 19968  
C: 302-645-6252  
R: 302-645-9148

GEORGE W. FISHER SR  
(KINGS APOSTLE HOLINESS CHURCH OF GOD)

MILLSBORO: FRIENDSHIP  
30983 FRIENDSHIP ROAD  
MILLSBORO, DE 19966  
C: 302-945-0516  
R: 410-479-2085

PAUL EVERETT ISAACS  
(MENNONITE)

BLADES  
12555 SHAWNEE ROAD  
GREENWOOD, DE 19950  
C: 302-629-9513  
R: 302-349-9175

HELEN M. MCFADDEN  
(REFORMED CHURCH IN AMERICA)

HOUSTON  
110 BEACH PLUM DRIVE  
MILFORD, DE 19963  
C: 302-424-7685  
R: 302-424-3925

JOHN A. NALLEY  
(CHURCH OF THE BRETHREN)

SHARPTOWN-ASBURY  
PO BOX 344  
SHARPTOWN, MD 21861  
C: 410-883-3189  
R: 410-883-3638

ARTHUR H SMITH III  
(CONG. CHRISTIAN CHURCHES  
OF THE NAT'L ASSOC)

BOZMAN-RIVERVIEW  
PO BOX 310  
BOZMAN, MD 21612  
R: 410-745-3422

RONALD WUEST  
(NAZARENE)

BETHEL  
PO BOX 187  
BETHEL, DE 19931  
C: 302-875-3628  
R: 302-875-2996

JUDY J. ZINGARO  
(UNITED CHURCH OF CHRIST)

WOODSIDE  
PO BOX 45  
WOODSIDE, DE 19980  
C: 302-697-7050  
R: 302-284-0964

Diaconal Ministers

OLIVE A. COOK (RETIRED)

2200 ELMFIELD  
WILMINGTON, DE 19810

Deaconesses

NANCY FRANKS (RETIRED)

1940 MITTEN STREET  
DOVER DE 19901

Certified Directors

OLIVE COOK

EDUCATION  
2200 ELMFIELD  
WILMINGTON DE 19810

JOANN COHEN

MUSIC  
44 SEMINOLE AVENUE  
CLAYMONT DE 19703

EVELYN E. SWENSSON

MUSIC  
RD 2 BOX 58A  
CHADDS FORD PA 19327

## Surviving Spouse Directory

### "Honor The Widows" (1 Timothy 5:3)

**Archer, Mrs. William T. (Louise M.),** 33147 Jones Road, Frankford DE 19945 (302-732-9047)

**Barton, Mrs. Charles E. (Mary Joyce),** PO Box 413, Neavitt MD 21652 (410-745-2492)

**Beckwith, Mrs. Walter L., Sr. (Goldie M.),** c/o Walter Beckwith, Jr., 1122 Highland Terrace, Canyon Lake TX 78133

**Benjamin, Mrs. Nelson (Nancy K.),** 1726 Crestwood Circle, Salisbury MD 21804 (410-546-0915)

**Bishop, Mrs. George W. (Evelyn H.),** 7208 Lewis Lane, Willards MD 21874 (410-835-2443)

**Boda, Mrs. Alexander L. (Betty J.),** 1601 Hamsbrook Boulevard, Cambridge MD 21613 (410-228-3308)

**Bostick, Mrs. Joseph C. (June W.),** Apt 625 1001 Middleford Road, Seaford DE 19973

**Brewer, Mrs. Otho G. (Florence E.),** 327 Broad Drive White River Estates, Laurel DE 19956 (302-875-2978)

**Bryant, Mrs. Commander R. (Rose B.),** Cokesbury Village-HHC 726 Loveville Road, Hockessin DE 19707

**Burton, Mrs. Albert (Helen E.),** PO Box 458, Rock Hall MD 21661 (410-639-9999)

**Butler, Mrs. Widmon, Jr. (Alice W.),** Luther Towers Apt. 1010, 1201 No. Harrison Street, Wilmington DE 19806 (302-571-1663)

**Butler, Mrs Dallas Wilson (Lena),** 8580 Langmaid Road, Newark MD 21841 (410-632-1004)

**Caulk, Mrs. Jacob C. (Marion M.),** 1335 West 5th Street, Wilmington DE 19805 (302-888-1907)

**Chase, Mrs. Harvey Jr. (Mary),** PO Box 393, Cambridge MD 21613 (410-228-5031)

**Clawson, Mrs. Edgar J. (Eleanor J.),** 1013 Fairground Dr. Apt. 8, Salisbury MD 21801

**Dennis, Mrs Roland (Loistine P.),** 715 Bradley Avenue, Cambridge MD 21613 (410-228-2031)

**Dennis, Mrs. Edgar Nathaniel (Sarah E),** c/o Connie Andrews, 3953 Pearlberry Court, Woodbridge, VA 22193

**Dickey, Mrs. Kenneth M. (Florence M.),** 196 S. Main Street Apt 620, Lewistown Pa 17044 (717-242-5288)

**Doughten, Mrs. James (Mary Evelyn),** 604 S. Walnut Street, Milford DE 19963 (302-422-9277)

**Downing, Mrs. Ivan P. (Helen),** Rt 2 Box 170J, Dagsboro DE 19939 (302-539-5632)

**Ford, Mrs. Warren J. (Virginia),** 503 Lincoln Avenue, Delmar DE 19940 (302-846-3156)

**Garrett, Mrs. William J. (Sarah H.),** 171 Westminster Drive Apt. 3E, Dover DE 19904 (302-736-1308)

**Gerald, Mrs. Charles D. (Malinda P.),** 4180 Allen Road, Eden MD 21822 (410-742-8082)

**Given, Mrs. R. Gordon (Lois F.),** 500 N. Hall Street Apt 27, Seaford DE 19973 (302-629-7896)

**Gladden, Mrs. Herbert H. (Betty L.),** 6622 Quercus Drive, Hebron MD 21830 (410-749-8619)

**Goodhand, Mrs. Vernon Myers (Charlotte B.),** 211 Willow Valley Sq. B-110, Lancaster PA 17602-4892

**Grant, Mrs. Roland (Mary L.),** 306 Second Street, Bridgeville DE 19933 (302-337-0765)

**Grattan, Mrs. Harold N. (Bernice O.),** 16 Harbor View Road #304, So Burlington VT 05403

**Greene, Mrs. Wallace L. (Shirley),** 2430 Rock Drive, Cambridge MD 21613 (410-228-7017)

- Greene, Mrs. Hayward Greene (Thelma Tanner ), 803A College Lane, Salisbury MD 21804 (410-860-9612)
- Hackshaw, Mrs. Ewart C. (Peggy R.), 27200 Parkview Blvd Apt. #601, Warren MI 48092 (810-558-7597)
- Hamilton, Mrs. Richard (Majorie), 4208 Broughton Street The Highlands, Valdosta GA 31605 (229-253-9577)
- Harris, Mrs. Carlton M. (Lucy C.), 27D Montrose Manor Court, Catonsville MD 21228
- Hart, Mrs. Charles B. (Agnes), 180 Victoria Way, Roswell GA 30075 (770-641-1357)
- Hastings, Mrs. Robert W. (Madelyn E.), 105 East Third Street Blades, Seaford DE 19973 (302-629-2298)
- Hemphill, Mrs. Edward J. (Reba), 13047 Desert Glen Dr., Sun City West AZ 85375
- Henderson, Mrs. Gerald M. (Virginia C.), 26349 Mt Joy Road, Millsboro DE 19966 (302-934-8559)
- Hickson, Mrs John R. (Mildred), PO Box 114, Addison Pa 15411 (814-395-5487)
- Hilton, Mrs. Paul (Bernice ), 4 Colony Blive Apt 436, Wilmington DE 19802 (302-762-3856)
- Holliday, Mrs. Joseph V., Jr. (Hilda Louise), 274 Winner Circle Drive, Red Lion Pa 17356 (717-246-7069)
- Hornung, Mrs. Donald O. (Mary Virginia), 1001 Middleford Road Apt 215, Seaford DE 19973 (302-628-4785)
- Hudson, Mrs. William H. (Dorothy), 35420 Council Lane, Lewes DE 19958 (302-945-0680)
- Hustead, Mrs. Chester C. (Ruth B.), C/O Caroline Poblete 416 Woodlawn Road, Baltimore MD 21210 (410-531-6837)
- Johnson, Mrs. Vaughn A. (Deborah Y.), 409G Brookridge Drive Brookridge Townhouses, Salisbury MD 21801 (410-742-6086)
- Jolly, Mrs. Emerson M. (Sarah M.), 626 Hill Street, Salisbury MD 21801 (410-749-2611)
- Jones, Mrs. Lewis R. (Rebecca A.), 11343 Concord Pond Road, Seaford DE 19973 (302-628-0289)
- Keene, Mrs. Milton H., Sr. (Dorothy A.), Methodist Country House Apt 153, 4830 Kennett Pk, Wilmington DE 19807
- Knotts, Mrs. Clyde H. Sr. (Joan), 32 Berkshire Road, New Castle DE 19720 (302-655-2649)
- Lasbury, Mrs. Charles Edwin (Kaylene), 3474 Port Court Bay Colony, Dagsboro DE 19939 (302-537-7717)
- Lee, Mrs. Edward W. (Virginia G.), 516 Emory Court Apt #102, Salisbury MD 21804
- Lewis, Mrs. Cevert A. (R. Shirley B.), 640 Mecklenburg Ave Apt 212, Easton MD 21601 (410-770-5423)
- Lipsius, Mrs. Herman E. (Sharon L.), 105 Glendale Ave, Centreville MD 21617 (410-758-4767)
- Littleton, Mrs. D'arcy (Alfreda T.), PO Box 194, Camden DE 19934
- Loss, Mrs. Robert F., Jr. (Olive B.), 109 S Meadow Drive PO Box 127, Odessa DE 19730
- Mackey, Mrs. Jesse R. (Jayne), The Sea Farer #205 16401 Perdido Key Drive, Pensacola FL 32507
- Massimilla, Mrs. John (Edna M.), 2815 Byberry Road Suite 118, Hatboro PA 19040 (215-675-6800)
- Nurse, Mrs. Herbert N. (Rachel M.), PO Box 120, Ideal GA 31041 (912-928-2596)
- Owens, Mrs. William H. (Marilyn H.), 45 Shellburne Drive Shellburne, Wilmington DE 19803 (302-762-1336)
- Poukish, Mrs. Charles H. (Joyce L.), 18578 Arabian Acres Road, Lewes DE 19958 (302-645-8111)
- Pruitt, Mrs. Jessie W. (Willie M.), 235 Mannington Yorktown, Woodstown NJ 08098

Revelle, Mrs. William (Carolyn H.), 501 Dutchman's Lane Apt 216, Easton MD 21601 (410-822-3839)  
Roberts, Mrs. James H. (Gwendolyn O.), 426 S. New Street Apt 214, Dover DE 19904 (302-730-3842)  
Robinson, Mrs. Frank W. (Marie E.), 6478 Sea Shore Highway, Bridgeville DE 19933  
Rose, Mrs. Kenneth R. (Joann W.), 2200 Porpoise Street, Merritt Island FL 32952 (321-459-3030)  
Ruth, Mrs. Dale L. (Margaret), Methodist Manor House 1001 Middleford Road, Seaford DE 19973

Sanders, Mrs. Samuel P. (Bernice I.), 2923 West 9th Street, Chester PA 19103 (610-485-6381)  
Sharbaugh, Mrs. Melvin G. (Thelma K.), 75 Bahia Trace Course, Ocala FL 34472  
Shockley, Mrs. John R. (Edith M.), Methodist Country House 4830 Kennett Pike, #3928, Wilmington DE 19807 (302-426-8357)  
Squires, Mrs. Charles H. (Aileen P.), 1032 Chesapeake Drive Apt 7A, Havre De Grace MD 21078  
Stanley, Mrs. George L. (Mamie M.), PO Box 175, Hurlock MD 21643 (410-754-8870)  
Stanley, Mrs. Nelson C. (Margaret V.), 6080 Ocean Gateway, Trappe MD 21673

Threadgill, Mrs. Joseph T., Jr. (Berna E.), 4300 Millcreek Road, Hockessin DE 19707  
Tripple, Mrs. John (Carole H.), 1887 N. Deisea Drive #165, Vineland NJ 08360 (856-692-5527)  
Truit, Mrs. Frederick H. (Mary V.), Genesis Elder Care Unit 27 1100 Norman Eskridge Hwy, Seaford DE 19973 (302-629-2132)  
Tubbs, Mrs. Joseph J. (Florence G.), 112 Heron Point, Chestertown MD 21620  
Turkington, Mrs. Albert A. (Emily G.), 205 N Hall Street, Seaford DE 19973  
Turner, Mrs. William A. (Frances), 3 Lone Acre Road, Wilmington DE 19803

Von Hagel, Mrs. James J. (Virginia C.), 244 Brookwood Avenue, Easton MD 21601

Whittington, Mrs. Webster (Ida M.), 28797 Hudson Corner Road, Marion Station MD 21838 (410-957-0197)  
Wilkins, Mrs. Howell O. (Dorothy L.), Methodist Country House Box 290, 4830 Kennett Pk, Wilmington DE 19807 (302-426-8532)



Church and Charge	Name of Pastor	CHURCH MEMBERSHIP													
		1	2	3	4	5	6	7	8	9	10	11	12	13	14
1 ANSOLA, CONLEY'S/CONLEY'S	RANDALL C BHOOTH	463	43	9	0	0	2	0	3	530	237	8	21	20	7
2 BETHEL-SAILOR'S BETHEL	RONALD WUEST	175	1	0	0	0	0	0	1	175	35	0	7	0	0
3 MT ZION	RONALD WUEST	104	0	0	0	0	0	0	0	103	42	0	0	0	0
4 PORTSVILLE	RONALD WUEST	133	0	0	0	0	0	0	0	133	0	0	0	0	0
5 BLADES ASBURY	PAUL ISAACS	67	0	0	0	0	0	2	0	66	33	0	14	0	0
6 BLADES	PAUL ISAACS	84	0	0	0	4	0	0	2	60	33	1	20	0	0
7 BRIDGEVILLE-BETHEL	MARIE ROBINSON	64	0	0	0	17	0	0	2	45	25	0	0	0	0
8 MT CALVARY	MARIE ROBINSON	92	0	0	0	41	0	0	1	50	23	0	3	0	0
9 TRINITY	MARIE ROBINSON	56	0	0	0	20	0	1	3	32	8	0	0	0	0
10 BRIDGEVILLE UNION UNION	GARY S TULAN	546	0	3	0	0	0	0	2	544	260	4	0	0	3
11 CANNON TRINITY/CANNON	TERRY WEBER-RODRIGUEZ	74	2	0	1	0	0	0	0	77	20	0	20	0	0
12 TRINITY	TERRY WEBER-RODRIGUEZ	57	0	1	0	0	0	0	0	48	20	3	16	0	0
13 CAMDEN-WHATCOAT-WHATCOAT	JAMES P WALS	423	15	1	1	0	5	0	6	418	187	10	0	0	4
14 ONSHOLD CHESWOLD	EVERETT L LECATES JR	147	0	0	0	0	0	0	2	145	50	0	2	0	0
15 KINGS CHAPEL	EVERETT L LECATES JR	64	0	13	0	0	0	0	0	35	18	0	0	0	0
16 IMPASSUEL UNION	EVERETT L LECATES JR	55	0	0	0	0	0	0	3	92	38	0	11	2	0
17 CLARKSVILLE-UNION WESLEY/UNION WESLEY	FREDY M BRIGGS	49	0	0	0	0	0	0	1	48	32	0	11	2	0
18 CLARKSVILLE- ST GEORGE'S/ST GEORGE'S	MICHAEL F CURLEY	280	4	1	0	1	3	4	2	274	124	3	57	29	0
19 CLAYTON EWEEL/ST PAUL'S	JOSEPH BARTH	401	0	0	0	0	0	0	1	398	111	10	0	0	0
20 KENTON	JOSEPH BARTH	128	0	0	0	0	0	0	1	127	45	1	0	0	0
21 DAGSBORO BETHEL BETHEL	CAROL E SWICE	234	1	1	1	0	0	0	1	234	70	2	48	13	0
22 DOVER- HOPE HOPE UNITED METHODIST	MARGIE PRUNTY	0	6	30	1	0	0	0	2	43	55	0	0	0	0
23 DOVER- WESLEY WESLEY	WILLIAM H FITZGEM JR	1083	24	15	2	19	9	8	16	1074	289	14	221	6	4
24 DOVER- WHATCOAT-WHATCOAT	ALICE JOHNSON ERVIN	418	11	6	3	5	0	0	2	431	155	4	39	58	14
25 ELLENDALE/CHAPELAIN'S CHAPEL	JAMES BOSSARD	95	2	0	2	0	0	0	0	101	25	2	0	0	0
26 ELLENDALE	JAMES BOSSARD	141	3	2	0	0	0	0	4	143	45	2	5	0	0
27 ST JOHNSTON	JAMES BOSSARD	40	0	0	0	0	0	0	1	39	23	0	1	0	0
28 FELTON-FELTON	PHILIP C LAWTON	243	2	1	0	6	1	1	1	245	96	4	0	0	2
29 VIOLA	PHILIP C LAWTON	71	0	0	0	4	0	0	0	67	12	0	0	0	0
30 FRENCH- ST MATTHEW BY THE SEA/ST MATTHEW BRUCE C MILLER	PHILIP C LAWTON	173	10	17	6	0	2	1	12	191	285	4	0	0	3
31 FRANKFORD-FRANKFORD	JOHN HINKLE, JR	165	0	0	0	24	0	0	3	138	75	4	20	0	0
32 FEDERAL- SARDIS	BERNARD D SHENAYDA	102	2	0	0	0	0	0	2	102	28	1	5	4	0
33 SAKTON'S	BERNARD D SHENAYDA	43	0	0	0	0	0	0	4	39	28	1	3	23	0
34 TRINITY	BERNARD D SHENAYDA	167	17	0	0	0	0	3	1	177	56	8	10	21	2
35 GEORGETOWN BETHESDA	BERNARD D SHENAYDA	81	1	16	0	4	1	0	2	93	43	1	6	0	1
36 PROVIDENCE	RONALD SCHATE	43	3	2	1	2	0	0	0	47	40	1	9	0	0
37 ST JOHN'S	RONALD SCHATE	141	5	0	0	4	2	0	1	139	40	4	7	0	5
38 GEORGETOWN-GRACE GRACE	MICHAEL J MOGEE	430	3	0	2	0	5	0	7	423	80	0	0	0	0
39 MCCOLLY'S CHAPEL	MICHAEL J MOGEE	38	0	0	0	0	0	0	0	38	17	0	0	1	0
40 GEORGETOWN- WESLEY WESLEY	ANNE PRUNTY-BARNETT	187	6	6	0	0	2	1	0	193	145	2	0	0	0
41 IGLESIA MET. UNIDA BETEL	REBE KNIGHT	47	20	0	0	0	0	0	1	171	55	2	0	0	0
42 GREENWOOD-GREENWOOD	RICHARD ROGERS	170	2	0	0	0	0	0	1	170	28	1	0	0	0
43 TODD'S CHAPEL	RICHARD ROGERS	30	2	0	0	0	0	0	0	30	28	0	0	0	0
44 GAMBORO-WHITEVILLE BETHEL	JAY BUNTING	71	0	0	0	0	0	0	0	71	25	0	0	0	0
45 GAMBORO	JAY BUNTING	37	0	0	0	9	0	0	1	25	14	0	0	0	0
46 LINE	JAY BUNTING	70	0	0	0	4	0	0	0	64	40	1	3	0	0
47 HARBESON-HARBESON	EVERETT C ISAACS	66	2	2	1	0	0	0	1	70	34	0	19	38	0
48 HARRINGTON- ASBURY-ASBURY	MARTHA P CALLANAY	452	2	0	0	27	4	2	5	416	117	7	137	98	0
49 HARRINGTON- METROPOLITAN/METROPOLITAN	ACCOLA HORSBY	37	0	0	0	0	0	0	2	35	20	0	13	4	0
50 WEST HARRINGTON/PROSPERITY	R DANIEL COLLINS	138	2	1	3	7	1	0	1	141	63	3	11	14	0
51 TRINITY	DOUGLAS W GATTON	139	2	1	0	0	0	0	2	140	41	0	20	30	0
52 MARTY-HARTLY	HELEN M MCPADDEN	81	4	0	0	2	0	2	1	86	45	0	0	0	0
53 HOUSTON-HOUSTON	HELEN M MCPADDEN	165	2	1	0	0	0	0	7	163	107	2	0	0	3
54 LAUREL- CENTENARY/CENTENARY	JOHN W VAN TINE	678	6	9	0	0	0	0	0	166	104	0	0	0	0
55 LAUREL- ST PAUL'S/ST PAUL'S	DONALD MURRAY	106	0	0	0	0	0	0	2	70	85	2	0	0	0
56 LAUREL- TRINITY/TRINITY	WOODROW J WILSON	70	7	0	0	0	0	0	2	271	134	3	45	0	5
57 LAUREL- CHRIST/CHRIST	FREDERICK M DUNCAN	252	11	9	2	0	1	0	2	273	63	57	0	32	0
58 LAUREL- NEW ZION/NEW ZION	THOMAS A DUFFIELD	71	0	0	0	0	0	0	5	124	40	0	0	0	0
59 LAUREL-MT PLEASANT/KING'S	BARBARA AUER	129	0	0	0	0	0	2	0	109	47	0	0	0	0
60 MT PLEASANT	BARBARA AUER	103	8	0	0	0	0	0	2	132	53	0	0	0	0
61 FT GEORGE'S	BARBARA AUER	169	9	0	2	47	0	0	0	132	319	10	270	235	15
62 LEWES- BETHEL-BETHEL	DAVID M PALMER	868	42	18	5	0	0	0	6	144	101	4	4	0	3
63 LEWES- GROOME/GROOME	WILLIAM C JOHNSON	142	6	5	0	0	3	0	4	146	32	0	0	0	0
64 LEWES- ISRAEL	THOMAS K JOHNSON	50	0	17	0	0	0	0	1	66	32	0	0	0	0
65 JOHN WESLEY	THOMAS K JOHNSON	11	0	30	0	0	0	0	0	41	0	0	0	0	0
66 MT PLEASANT	THOMAS K JOHNSON	98	0	0	0	6	0	0	1	93	45	1	25	0	0
67 ST PAUL'S	THOMAS K JOHNSON	20	0	0	0	0	0	0	0	20	4	0	0	0	0
68 LINCOLN/LINCOLN	ROBERT GRAY	239	0	1	1	2	0	0	0	237	95	4	53	43	0
69 SLAUGHTER WICK	ROBERT GRAY	47	0	0	0	0	0	0	0	47	50	0	0	0	0
70 LINCOLN- WESLEY CHAPEL/WESLEY CHA	JOANNE MARWELL-JENNINS	124	1	0	0	0	0	0	1	124	84	0	10	4	14
71 MAGNOLIA-LITTLE CREEK	CHARLENE EVANS	80	4	0	0	1	0	2	0	81	20	2	0	0	0
72 MAGNOLIA	CHARLENE EVANS	121	0	0	0	0	1	1	2	215	74	1	0	0	0
73 ROBY	CHARLENE EVANS	39	0	0	0	0	0	0	0	39	32	0	0	0	0
74 MILFORD- AVENUE/AVENUE	SARLE N BAKER	1253	23	13	11	0	1	0	12	1287	395	18	180	250	10

CHURCH SCHOOL										UMM	UMW	UMYF	PROPERTY & OTHER ASSETS											
15	16	17	18	19	20	21	22	23	24	25	26	27	28	29	30	31	32	33	34					
Number of leaders										Amount paid for projects	Membership in United Methodist Women	Amount paid for local church and community work	Membership in United Methodist Youth Fellowship	Amount paid for projects	Value of church lands, buildings and equipment	Value of church owned paraphernalia and furniture	Value of other assets (cash, securities, other property, etc.)	Indebtedness on items 30, 31, 32 at end of year	Other indebtedness (current expenses, etc.)					
Children (birth through sixth grade) in all classes and groups										Average attendance in day Sunday Church school (1st 3 ages)	Average attendance in other on-going classes and groups for training	Average attendance in short-term classes and groups for training	Members joining church on confession & faith	Membership in United Methodist Men	Amount paid for projects	Membership in United Methodist Women	Amount paid for local church and community work	Membership in United Methodist Youth Fellowship	Amount paid for projects	Value of church lands, buildings and equipment	Value of church owned paraphernalia and furniture	Value of other assets (cash, securities, other property, etc.)	Indebtedness on items 30, 31, 32 at end of year	Other indebtedness (current expenses, etc.)
Youth (seventh grade through high school) in all classes and groups																								
Total church school membership																								
13	10	6	40	69	23	110	95	0	15	0	40	3500	30	0	1600000	400000	230000	170000	0	1				
4	0	0	0	10	14	9	25	20	0	0	0	1475	0	0	400000	36000	0	0	0	2				
0	0	0	0	0	0	0	0	0	0	0	0	0	0	0	79500	34000	0	0	0	3				
5	10	1	0	16	0	0	0	0	0	0	0	0	0	0	0	0	0	0	0	4				
6	5	4	8	23	18	0	36	0	17	0	4	4500	0	0	449000	0	32381	0	0	6				
1	0	0	0	1	0	0	3	0	0	0	0	0	0	0	232000	44000	0	0	0	7				
3	0	0	0	3	0	0	4	0	0	0	0	0	0	0	438000	44000	0	0	0	8				
1	0	0	0	0	0	0	0	0	0	0	0	0	0	0	155000	44000	0	0	0	9				
30	100	20	15	183	90	62	0	0	20	3500	25	5000	60	16000	5991458	165000	165000	50000	0	10				
0	0	0	0	0	0	0	0	0	0	0	16	0	0	0	345000	100000	28447	0	0	11				
0	0	0	0	0	0	0	11	0	4	9	9	0	0	0	270000	0	16500	0	0	12				
9	13	6	8	27	43	40	151	8	22	4854	37	7207	36	0	1045000	144000	122512	0	0	13				
3	0	2	12	14	14	0	7	2	0	0	11	350	7	300	400000	130000	0	0	0	14				
5	4	2	10	0	10	0	0	0	0	0	10	0	0	0	335000	0	0	0	0	15				
8	7	5	10	30	14	27	0	0	5	20	14	50	0	0	587000	77800	0	112612	25013	17				
14	15	6	43	78	62	10	39	0	15	1150	23	4500	0	0	957600	176957	100000	0	0	18				
18	48	22	17	105	68	19	0	0	0	0	0	0	0	0	1470000	200000	44859	65000	0	19				
7	18	2	5	12	25	7	0	0	0	0	0	2839	0	0	817033	0	78407	981	0	20				
12	13	12	30	67	37	16	40	10	0	0	0	15	2000	0	490000	170000	63602	0	0	21				
0	15	6	24	43	40	0	0	2	0	0	0	0	0	0	0	0	0	0	0	22				
32	52	14	38	136	80	47	121	8	30	2000	100	1450	20	200	6034061	203269	1193067	91000	0	23				
22	55	10	187	314	60	172	95	5	10	800	35	15	0	0	2500000	130000	700000	0	0	24				
3	5	2	4	14	19	0	0	0	0	12	0	0	0	0	158200	0	23238	0	0	26				
6	18	1	6	31	20	0	65	0	0	0	17	440	0	0	310000	75000	11000	0	0	28				
1	0	0	4	5	3	0	0	0	0	0	0	0	0	0	144000	0	103564	0	0	27				
8	12	12	10	42	38	18	30	2	16	800	0	0	0	0	910000	160000	45000	0	0	28				
0	0	0	0	0	0	2	0	0	0	0	18	698	0	0	137000	0	10600	0	0	29				
12	4	5	50	71	48	0	30	3	16	0	37	0	10	0	2392500	0	173140	0	0	30				
8	6	3	20	42	35	0	0	0	0	0	0	0	0	0	820000	0	80000	0	0	31				
5	12	0	0	17	7	42	0	0	0	0	32	0	0	0	58000	0	0	0	0	32				
1	4	0	0	8	12	12	0	0	0	0	0	0	0	0	130000	0	0	0	0	33				
20	10	15	15	95	49	0	10	2	13	0	40	0	8	0	25000	100000	200000	0	0	34				
4	4	0	7	15	10	0	0	0	0	0	0	0	0	0	503000	200000	45000	0	0	35				
5	8	0	7	20	14	0	2	0	3	0	5	0	0	0	153587	200000	12480	0	0	36				
6	12	4	11	33	24	0	7	0	10	0	11	0	0	0	535000	200000	0	0	0	37				
8	10	4	25	47	40	0	17	0	0	0	16	0	4	0	2311000	240000	200000	0	0	38				
1	0	6	6	7	0	0	0	0	0	0	0	0	0	0	30000	0	13075	0	11449	39				
28	34	9	30	103	67	23	12	0	20	1319	0	0	36	5149	2844000	113100	418000	5000	0	40				
9	30	6	39	84	55	62	5	0	0	0	0	0	0	0	225000	0	1761876	0	0	41				
8	15	8	4	35	15	0	100	0	7	0	17	0	15	2350	429900	0	0	0	0	42				
1	2	1	0	4	3	0	0	0	0	0	0	0	0	0	283000	0	20297	0	0	43				
4	7	1	12	0	0	0	0	0	0	0	0	0	0	0	250000	80000	0	0	0	44				
4	2	0	19	25	14	14	0	0	0	0	0	0	0	0	200000	8110	5599	0	0	45				
5	10	2	7	24	16	0	0	0	0	0	0	0	0	0	200000	5000	20000	0	0	46				
3	0	0	13	16	11	1	0	0	0	0	13	354	0	0	449130	0	75852	0	0	47				
12	24	10	47	95	58	34	55	0	24	1182	60	2421	13	1259	1180000	145000	45000	0	0	48				
4	18	2	18	32	6	12	34	0	12	0	24	0	3	200	329000	0	60000	0	4158	49				
31	40	3	38	112	43	10	4	7	0	0	18	0	2	0	290000	0	10352	0	0	50				
26	30	2	16	74	14	10	6	2	0	0	0	0	0	0	117300	141200	0	0	0	51				
7	17	8	5	37	30	0	30	3	0	0	2	40	12	0	500000	0	12007	0	5700	52				
4	8	3	6	21	10	0	23	0	8	0	10	0	0	0	518000	0	77024	0	0	53				
25	40	12	71	148	85	31	185	3	0	0	60	7550	5	0	4009000	0	0	0	0	54				
7	12	7	37	0	37	0	0	0	0	0	0	0	0	0	400000	0	112879	0	0	55				
11	25	20	46	102	45	6	12	0	0	0	0	0	60	3590	950000	0	50000	50000	0	56				
12	20	18	28	78	40	31	0	3	0	0	0	30	0	18	1000000	120000	145000	0	0	57				
6	5	6	0	14	8	3	0	0	0	0	15	200	0	0	43000	106000	0	0	0	58				
6	4	4	32	46	35	0	0	0	0	0	18	1806	3	0	575000	27000	0	0	0	59				
8	17	8	20	53	34	0	0	0	0	0	10	325	4	0	627000	50000	0	0	0	60				
9	16	4	19	48	32	0	0	0	0	0	8	1664	4	0	425000	50000	0	0	0	61				
34	126	63	30	253	175	54	225	15	35	587	0	35	0	2750000	340000	145345	75056	0	62					
7	4	10	27	48	24	0	20	3	16	330	30	1685	0	0	802000	0	10144915	0	0	63				
0	0	0	0	0	0	0	0	0	0	0	16	0	0	0	150342	34393	0	0	0	64				
0	0	0	0	0	0	0	0	0	0	0	0	0	0	0	281216	1121000	0	0	0	65				
10	30	14	6	64	40	0	0	0	0	4	12	0	11	0	250000	18000	0	0	0	66				
6	0	0	0	0	0	0	0	0	0	0	4	0	0	0	118000	15000	0	0	0	67				
9	14	30	34	82	87	12	82	0	0	0	0	0	0	0	118000	15000	0	0	0	68				
13	19	5	12	49	35	12	10	0	0	0	10	275	30	300	1300000	250000	3100	70500	25000	69				
9	15	7	14	45	32	12	15	0	15	0	25	0	0	0	700000	27000	41000	29175	0	70				
5	20	16	6	45	28	0	30	0	0	0	0	15	282	510000	110500	29388	4923	0	71					
9	25	15	12	61	40	0	25	0	0	15	0	15	1456	1085000	166000	17475	0	0	72					
2	31	4	0	37	7	0	12	0	0	0	0	0	0	0	170000	0	21069	0	0	73				
28	150	20	62	260	134	374	291	6	100	190	207	13253	90	20000	4300000	250000	896000	0	0	74				

## BENEVOLENCES

	Appointments Based on Approved Calculation			40	41	42.1	42.2	42.3	42.4	42.5	42.6	43	44.1	44.2	46	48.1	48.2	49	
	35.1	35.2	35.3																
1	16337	16337	16337	0	0	0	0	0	0	0	0	0	0	0	0	0	0	0	
2	4536	4536	4536	0	0	51	0	38	0	0	22	0	0	0	0	0	38	0	
3	4377	4377	4377	0	0	10	0	0	0	0	15	0	0	0	0	0	25	0	
4	4825	4825	4825	0	0	75	0	0	0	0	42	0	0	0	0	0	70	0	
5	2116	2116	2116	0	0	0	0	0	0	0	0	0	0	0	0	0	0	0	
6	2563	2563	2563	50	0	0	0	0	0	0	0	0	0	0	0	0	22	0	
7	4071	4071	4071	0	0	97	0	0	28	84	62	0	0	0	0	0	0	207	
8	4460	4460	4460	32	0	37	84	0	42	0	0	0	0	0	0	0	0	370	
9	2918	2918	2918	0	0	0	0	0	0	0	0	0	0	0	0	0	0	67	
10	2671	2671	2671	1000	0	0	0	0	0	0	0	0	0	0	0	288	0	0	
11	3966	3966	3966	0	0	0	0	0	0	0	0	200	0	0	0	0	0	174	
12	1664	1664	1664	0	0	0	0	0	0	0	0	0	0	0	0	0	0	0	
13	29529	29529	29529	0	0	0	0	0	0	0	0	0	0	0	0	0	0	0	
14	5653	5653	5653	0	0	0	0	0	0	0	0	0	0	0	0	0	39	0	
15	1217	1217	1217	0	0	0	0	0	0	0	0	0	0	0	0	0	0	0	
16	2744	2744	2744	0	0	0	0	0	0	0	0	0	0	0	0	0	0	0	
17	10457	5000	5000	0	0	0	25	0	0	19	0	0	0	0	0	0	0	0	
18	13748	13748	13748	646	0	0	0	0	0	0	0	0	0	0	0	0	31	100	
19	16495	16495	16495	0	0	0	0	0	0	0	0	0	0	0	0	0	0	0	
20	4831	4831	4831	0	0	0	0	0	0	0	0	0	0	0	0	0	0	0	
21	13112	13112	13112	100	0	0	0	0	0	0	0	0	0	0	0	110	92	0	
22	0	0	0	0	0	0	0	0	0	0	0	0	0	0	0	0	0	0	
23	70703	70703	70703	17829	0	872	50	51	122	12	191	0	1000	0	0	1000	116	4153	
24	25967	25967	25967	0	0	0	0	387	0	0	257	0	0	0	0	0	0	0	
25	2313	2313	2313	0	0	0	0	0	0	0	0	0	0	0	0	0	0	0	
26	4734	4734	4734	0	0	0	0	0	0	0	0	0	0	0	0	0	0	0	
27	2339	2339	2339	0	0	0	0	0	0	0	0	0	0	0	0	0	0	0	
28	16084	16084	16084	1907	0	135	0	0	0	0	0	325	0	0	0	0	125	1155	
29	1641	1641	1641	0	0	20	0	0	0	0	0	0	0	0	0	0	10	0	
30	15552	15552	15552	3500	0	450	0	159	0	0	0	0	0	0	0	0	415	2700	
31	5368	5368	5368	0	0	0	0	0	0	0	0	0	0	0	0	0	0	0	
32	2342	2342	2342	0	0	0	0	0	0	0	0	0	0	0	0	0	0	0	
33	2658	2658	2658	0	0	0	0	0	0	0	0	0	0	0	0	0	0	0	
34	9186	9186	9186	0	0	0	0	0	0	0	0	0	0	0	0	0	0	0	
35	5223	5223	5223	118	0	0	0	0	0	0	0	0	0	0	0	0	50	0	
36	2254	2254	2254	119	0	0	0	0	0	0	0	0	0	0	0	0	0	0	
37	4530	4530	4530	119	0	0	0	0	0	0	0	0	0	0	0	0	0	0	
38	21367	15367	15367	633	0	36	70	26	100	66	0	0	0	0	0	263	0	385	
39	1376	1376	1376	109	0	0	0	0	0	0	0	0	0	0	0	0	0	0	
40	25713	25713	25713	879	0	268	0	0	0	0	0	0	0	0	0	0	43	112	1845
41	0	0	0	0	0	0	0	0	0	0	0	0	0	0	0	0	0	0	
42	3085	3085	3085	564	0	42	36	42	24	0	0	60	0	0	0	0	64	78	150
43	1603	1603	1603	0	0	0	0	0	0	0	0	0	0	0	0	0	76	0	0
44	2685	2685	2685	0	0	0	0	0	0	0	0	0	0	0	0	0	0	0	0
45	2521	2521	1890	0	0	0	0	0	0	0	0	0	0	0	0	0	0	0	0
46	2635	2635	2635	0	0	0	0	0	0	0	0	0	0	0	0	0	0	0	0
47	4582	4582	4582	175	0	100	0	0	0	0	0	0	0	0	0	0	0	200	0
48	17100	17100	17100	100	0	174	36	0	0	20	0	0	0	0	0	0	85	0	0
49	4130	4130	4130	0	0	35	35	0	35	25	0	0	0	0	0	0	0	0	0
50	5623	5623	5623	0	0	31	0	0	0	0	0	0	0	0	0	0	50	195	
51	6176	6176	6176	0	0	0	0	0	0	0	0	0	0	0	0	0	0	30	0
52	5430	0	0	0	0	0	0	0	0	0	0	0	0	0	0	0	0	0	0
53	4480	4480	4480	0	0	0	0	0	0	0	0	0	0	0	0	0	0	0	0
54	36486	36486	36486	3770	0	92	38	0	0	0	80	0	0	0	0	0	848	46	730
55	4153	4153	4153	0	0	0	0	0	0	0	0	0	0	0	0	0	0	0	0
56	9387	9387	9387	0	0	0	0	0	0	0	0	0	0	0	0	0	0	147	0
57	11035	11035	11035	2060	50	50	50	50	50	50	50	50	50	50	50	170	0	250	0
58	12797	12797	12797	0	0	0	0	0	0	0	0	0	0	0	0	0	0	0	0
59	3376	3376	3376	0	0	0	0	0	0	0	0	0	0	0	0	0	0	5	0
60	5315	5315	5315	250	0	0	0	0	0	0	0	0	0	0	0	0	0	0	38
61	3995	3995	3995	0	0	0	0	0	0	0	0	0	0	0	0	0	0	0	0
62	44068	44068	44068	0	0	100	0	0	116	0	0	0	0	0	0	0	0	0	225
63	10137	10137	10137	718	0	210	193	0	0	0	0	0	0	0	0	0	0	0	0
64	3298	3298	3298	0	0	0	0	0	0	0	75	0	0	0	0	0	0	0	0
65	2626	2626	2626	0	0	0	0	0	0	0	0	0	0	0	0	0	0	0	0
66	3883	3883	3883	0	0	0	0	0	0	0	0	0	0	0	0	0	0	0	0
67	3386	3386	3386	0	0	0	0	0	0	0	0	0	0	0	0	0	0	0	0
68	18339	18339	18339	365	0	0	0	0	0	0	0	0	0	0	0	0	68	0	0
69	6105	6105	6105	350	0	0	0	0	0	0	0	0	0	0	0	0	15	72	50
70	15068	12000	12000	15	0	92	13	25	17	88	117	0	0	0	0	0	0	5	0
71	2477	2477	2477	0	0	14	14	14	14	14	14	13	0	0	0	0	0	0	0
72	8160	8160	8160	0	0	0	0	0	0	0	0	0	0	0	0	0	0	22	0
73	1618	1618	1618	0	0	0	0	0	0	0	0	0	0	0	0	0	0	50	0
74	70184	70184	70184	3707	0	0	0	20	0	52	130	0	0	0	0	11	234	546	0

		MINISTERIAL SUPPORT							LOCAL CHURCH EXPENDITURES								
Revenue paid directly by local church		Pastor's base Compensation		Associate's(s) base Compensation	Parsonage Exp/Housing Allowance	Travel	Fringe Benefits	Diocesan Minister's Total Compensation	Other Staff Compensation	Current expenses for program (Including church school)	Other current operating expenses (not including program expenses)	Principal and interest paid on mortgages, loans, equipment, etc	Fund on Buildings and Improvements (not including funds borrowed)	United Methodist Women	Grand Total Paid (Lines 38-75)		
50	55	57	63	64	65	66	67	68	69	70	71	72	73	74	75		
25301	245	7427	36230	0	4633	3840	9574	0	37951	8329	17497	15815	173124	0	358505	1	
3060	68	1255	7832	0	1406	819	3237	0	4208	1343	4555	0	1021	55	37544	2	
130	66	1255	7832	0	1406	814	3237	0	0	1900	5871	0	29579	0	56517	3	
2101	72	1255	7832	0	1406	819	4643	0	3040	3515	7444	0	3020	0	40159	4	
0	32	560	1800	0	2859	775	3269	0	100	1746	4311	0	1108	100	20920	5	
811	38	560	2000	0	2869	684	3162	0	2090	1655	9899	0	1100	0	27414	6	
457	61	1017	4743	0	1737	0	3739	0	0	3648	7055	0	8654	175	37875	7	
0	67	1013	4743	0	2049	1600	3098	0	0	3300	6674	0	0	0	25868	8	
0	44	1017	4743	0	1486	0	3739	0	0	929	5135	0	0	0	23078	9	
0	381	8724	14000	0	4866	3500	13031	0	18873	6768	48352	14103	15493	1000	200371	10	
0	59	0	5976	0	4440	483	14	0	0	4043	10647	0	11796	0	43840	11	
0	25	0	2988	0	3200	280	0	0	0	80	8328	0	0	0	16545	12	
3846	443	7051	22823	0	16375	2761	14744	0	46996	16946	12465	0	0	0	204000	13	
857	85	1500	8440	0	2348	558	5468	0	2740	659	12405	0	0	0	40952	14	
0	18	0	5601	0	364	160	0	0	0	351	1089	0	0	0	8800	15	
213	41	1238	7422	0	1520	402	4713	0	0	1012	4271	0	0	0	23576	16	
0	157	3451	20274	0	3243	70	7422	0	0	1667	14208	21976	0	0	37414	17	
18946	206	7487	28600	0	6347	3518	10399	0	0	13312	26246	0	0	0	170136	18	
0	247	11526	26996	0	4821	2486	15429	0	0	9503	11326	22617	49	10798	0	134830	19
1800	46	2608	9888	0	150	1150	2974	0	0	6064	2135	7718	0	1654	100	47341	20
2994	197	4604	28510	0	3484	2614	12917	0	0	4000	9155	17984	0	0	101677	21	
5900	0	0	0	0	0	0	0	0	0	7030	5728	3727	0	3690	0	24075	22
32751	1061	9160	51220	0	6397	1966	15882	0	175733	30273	98998	0	50313	4350	573383	23	
9063	390	8269	36284	0	9095	2041	18003	0	7451	33446	50083	3843	0	0	202974	24	
2581	35	1666	6243	0	2000	1289	3473	0	0	623	5029	0	9445	0	14719	25	
0	71	1108	6759	0	2000	1311	3772	0	0	1086	9298	0	3600	175	34100	26	
3648	35	1666	6243	0	2000	1378	500	0	0	850	2455	0	100	0	20614	27	
27960	241	6872	35040	0	2400	886	8293	0	0	11231	18524	0	10045	0	348233	28	
0	25	1213	4400	0	423	150	1863	0	0	136	791	0	0	0	10272	29	
37741	119	7310	30735	0	14000	14408	10518	0	0	21476	12636	0	78400	0	358179	30	
0	81	1200	20000	0	600	2000	757	0	0	3575	17078	0	0	0	50659	31	
0	35	1506	7158	0	0	571	2876	0	0	350	1798	0	0	0	14636	32	
0	40	1506	7158	0	0	571	2876	0	0	100	2003	0	0	0	16913	33	
0	138	4506	21473	0	3353	1714	8628	0	0	3594	11539	0	0	0	62091	34	
2762	75	1878	8360	0	1195	1140	4510	0	0	2056	3820	13176	0	2598	0	48862	35
100	34	1186	5280	0	755	720	4112	0	1299	3998	6239	0	2677	0	28773	36	
4329	68	1878	8360	0	1195	1140	6510	0	0	3056	6515	8077	0	10393	0	551370	37
0	321	7045	10590	0	9600	337	10786	0	31235	3788	36920	0	0	0	147588	38	
0	21	395	3059	0	960	0	903	0	0	184	3500	0	0	0	10467	39	
13077	386	8190	16372	0	6222	1516	15292	0	45093	11284	49350	106	112413	0	311322	40	
0	0	0	0	0	3700	2347	10526	0	0	27528	21788	0	0	0	67789	41	
2807	46	1688	7400	0	6667	1600	1373	0	0	815	6847	0	0	150	32940	42	
999	24	843	3700	0	3333	479	1716	0	0	831	3058	0	0	0	16662	43	
0	40	1502	7300	0	723	678	2737	0	0	209	3879	0	0	0	19763	44	
0	38	1502	7366	0	1733	678	2737	0	0	735	4327	0	0	0	21046	45	
0	142	0	0	0	1900	0	167	0	0	1140	2321	0	0	0	8305	46	
500	89	888	8439	0	6960	663	0	0	840	2637	6698	0	0	225	32976	47	
350	257	6419	24077	0	1598	0	13785	0	16941	3428	15523	0	3640	300	105833	48	
25	62	0	1000	0	0	0	765	0	0	2453	5503	0	1159	210	28836	49	
0	84	1500	17000	0	0	185	4783	0	0	2950	5031	0	0	0	33337	50	
285	93	5970	13050	0	400	305	0	0	5177	20483	0	0	0	0	52146	51	
0	81	2280	5200	0	8600	0	1656	0	0	3795	12243	0	0	0	34855	52	
0	67	1736	14469	0	0	1925	1751	0	5100	2439	7008	0	632	0	39669	53	
0	547	8207	36977	0	3818	2811	20854	0	72799	14584	63883	0	0	1000	267590	54	
0	62	3224	15500	0	12000	2000	272	0	0	815	7713	0	0	0	45829	55	
6084	141	5447	23311	0	3000	603	9212	0	600	4111	8320	0	0	0	69363	56	
1520	166	6872	23988	10450	8224	3337	10149	0	11789	9224	32151	0	0	0	121935	57	
0	192	6551	19890	0	2896	1300	11554	0	9270	2702	13679	6301	382	300	87734	58	
0	91	931	7930	0	5130	209	2134	0	792	1012	4371	0	4830	0	24771	59	
1466	85	831	7887	0	5547	302	1829	0	0	6436	12672	0	0	0	45026	60	
4854	60	931	7887	0	0	209	2162	0	0	2847	7551	0	7203	100	37649	61	
14968	865	11065	44224	24157	14000	0	2815	0	78763	36417	84033	13845	53936	0	454713	62	
4720	153	1466	44948	0	4600	2627	17533	0	15029	11510	16935	0	27528	250	141580	63	
0	52	1533	6947	0	225	250	2361	0	0	1000	3900	0	0	0	19641	64	
0	39	1533	6947	0	225	250	2361	0	0	1000	4100	0	0	0	19081	65	
0	44	1533	6947	0	225	250	2361	0	0	2500	9050	4000	0	0	30793	66	
0	55	1533	6947	0	225	250	2361	0	0	1000	4000	0	0	0	19757	67	
16125	295	1611	20175	0	13014	2625	5464	0	17861	12153	32307	14705	4149	0	159370	68	
7303	97	827	8700	0	2337	784	3153	0	0	3602	15096	20179	0	0	68516	69	
150	228	4281	18605	0	4537	1200	5844	0	0	7768	12791	4812	6684	0	100224	70	
381	37	1043	5312	0	0	0	0	0	0	812	4342	0	32083	0	49271	71	
275	122	2087	10625	0	0	1715	2479	0	0	3982	25274	0	13542	166	66629	72	
0	24	1043	5312	0	0	0	1839	0	0	890	11134	0	0	0	22767	73	
66492	1053	16450	51348	27908	23159	6458	31576	0	123154	71284	133588	0	0	2700	612054	74	

DISTRICT - DOVER

CALENDAR YEAR 2004

Church and Charge	Name of Pastor	CHURCH MEMBERSHIP													
		Total full members reported as of end of last year	Reported by Pastor's Confession of Faith or Baptism	Received from other denominations	Received from other denominations	Received from other denominations	Received from other denominations	Received from other denominations	Received from other denominations	Received from other denominations	Received from other denominations	Received from other denominations	Received from other denominations	Received from other denominations	Received from other denominations
		1	2	3	4	5	6	7	8	9	10	11	12	13	14
75 MILFORD: CALVARY: CALVARY	ROBERT W KIRBY III	656	5	5	0	66	3	2	9	586	170	6	156	58	0
76 MILFORD: CALVARY: GDD: SOURCE: GDD	CHRISTINA L WHALLEY	0	0	0	0	0	0	0	0	0	0	0	0	0	0
77 MILFORD: ST PAUL: ST PAUL'S	JANELLE STALLING	108	1	2	2	0	2	0	2	111	70	8	17	21	5
78 MILLSBORO: BETHANY: BETHANY	LEN HUDSON	49	0	0	0	0	0	0	0	49	44	0	0	0	0
79 MILLSBORO: FRIENDSHIP: FRIENDSHIP	GEORGE W FINNEY	102	13	0	0	8	4	4	2	97	88	5	0	0	0
80 MILLSBORO: HARMONY: HARMONY	C. CLAUDIA WATERS	62	3	0	2	0	0	0	0	1	66	32	1	1	0
81 HICKORY HILL: HICKORY HILL	PHYLLIS WALTON	164	0	0	0	2	0	0	0	5	157	67	4	0	0
82 MILLSBORO: CAREY'S: CAREY'S	ARTHUR G BACKUS	133	0	0	0	2	0	0	0	1	130	0	2	24	30
83 MILLSBORO: GRACE: GRACE	ROBBIE B TOMSSEND	546	30	9	2	3	7	0	0	7	570	198	11	0	0
84 MILLSBORO: INDIAN MISSION: INDIAN MISSION	LARRY L GARDNER	70	1	0	0	0	0	0	0	4	67	34	1	8	0
85 MILLSBORO: LONG NECK: LONG NECK	CHRISTINE P LEE	373	2	4	0	2	4	0	9	364	208	1	51	146	0
86 MILLSBORO: SOAR: SOAR	EDWARD R WILKINS	217	4	3	3	0	1	0	1	225	80	1	52	115	0
87 MILLVILLE: MILLVILLE	THEODORE E ELSER	80	3	4	0	2	2	1	0	82	67	1	1	0	0
88 MILTON: GOSHEN: GOSHEN	STEPHEN L WALLACE	430	19	0	0	0	0	0	4	445	120	6	32	0	0
89 MILTON: NARRAN: WHITE'S CHAPEL	PETER J DIETZ	94	0	0	2	0	0	0	0	1	95	10	0	3	0
90 ZION	PETER J DIETZ	59	0	0	0	0	3	0	0	56	30	0	3	0	0
91 OCEAN VIEW: MARINER'S: BETHEL	STEPHEN ACKERMAN	661	34	18	10	48	7	0	15	655	500	19	134	254	12
92 KENBOTH BEACH: EPWORTH: EPWORTH	JOHN F ABEL, JR	873	25	3	6	0	6	2	11	888	370	9	128	356	5
93 ROMA: SOUND	DOINA S HINKLE	133	5	1	0	0	0	0	3	136	30	3	3	5	1
94 ZION	DOINA S HINKLE	120	7	0	0	0	0	0	5	127	46	5	18	37	1
95 SEAFORD: BETHEL: BETHEL	KAREN BONGARD	75	0	0	0	24	0	0	3	48	50	0	3	22	0
96 SEAFORD: CONCORD: CONCORD	DIANE E WELDON	111	9	0	0	0	0	0	0	114	61	5	18	45	0
97 SEAFORD: EVERGREEN: EVERGREEN	SHARON CRAVES	0	0	0	0	0	0	0	0	0	22	0	0	0	0
98 SEAFORD: WESLEY: WESLEY	EDWARD YEMKINS	139	23	7	0	0	0	0	0	149	130	8	19	0	0
99 SEAFORD: MT OLIVET: MT OLIVET	THOMAS F CROSS	712	9	1	0	28	4	2	13	675	133	5	60	92	8
100 SEAFORD: ST JOHN'S: ST JOHN'S	ROYD B EYER	1248	17	11	3	0	10	3	9	1257	369	13	177	313	8
101 SEAFORD: JOHN WESLEY	JOSEPH K OSSEI-ANKAMOR	50	0	0	0	0	0	0	2	48	40	0	13	2	0
102 MOUNT HOPE	JOSEPH K OSSEI-ANKAMOR	47	0	0	0	0	0	0	1	46	25	0	0	0	0
103 SEAFORD: BELLIANCE: GETHSEMANE	DEWE CHRISTIAN	182	23	8	1	3	2	0	2	207	173	9	71	63	7
104 SEAFORD: WOODLAND: WOODLAND	ROBERT D ROBINSON	197	0	0	0	0	0	0	0	197	0	0	0	0	0
105 SELBYVILLE: FAITH ALIVE: FAITH ALIVE	HAROLD E HALE JR	0	0	0	0	0	0	0	0	0	0	0	0	0	0
106 SELBYVILLE: SALEM: SALEM	BRUCE E COOKE	621	6	2	0	0	4	0	7	618	165	6	105	0	4
107 SELBYVILLE: SOAR: SOAR	LENNAN R TOMLIN JR	90	0	0	0	0	0	0	1	89	47	2	20	0	0
108 SMYRNA: ASBURY: ASBURY	DAVID B HAMPFIREY	565	22	14	4	9	6	2	9	579	237	19	188	438	0
109 SMYRNA: CENTENNIAL: CENTENNIAL	TERRANCE EBIGDS	78	10	6	0	1	0	0	0	106	75	17	18	4	12
110 SMYRNA: DAYBREAK: DAYBREAK	JAMES F HARKINS	0	0	0	0	0	0	0	0	0	47	3	0	0	0
111 WOODSIDE: WOODSIDE	JUDY J SINGARD	159	4	1	1	0	0	2	4	159	60	3	6	0	2
112 WYOMING: WYOMING	FRANK O SUTTON	1068	34	4	0	10	0	4	1092	358	10	250	285	15	0
113 DOVER SUPERINTENDENT: DISTRICT-AT L SANDRA L STEINER BALL		0	0	0	0	0	0	0	0	0	0	0	0	0	0
TOTALS		24683	657	338	87	474	145	47	329	24770	9879	375	2989	3188	196

CHURCH SCHOOL														UMM	UMW	UMYF	PROPERTY & OTHER ASSETS							
Number of leaders														Membership in United Methodist Men	Amount paid for projects	Membership in United Methodist Women	Amount paid for local church and community work	Membership in United Methodist Youth Fellowship	Amount paid for projects	Value of church land, buildings and equipment	Value of church owned paraphernalia and furniture	Value of other assets (cash, securities, other property, etc.)	Indebtedness on lines 30, 31, 32 at end of year	Other indebtedness (current expenses, etc.)
15	16	17	18	19	20	21	22	23	24	25	26	27	28	29	30	31	32	33	34					
37	38	4	61	140	57	114	67	0	40	2248	75	5906	0	0	3000000	120000	213290	19230	0	75				
3	0	0	0	3	0	0	8	13	0	0	0	0	0	0	0	0	0	0	0	0	76			
8	11	8	10	37	21	71	25	1	21	0	23	0	12	0	60000	0	0	0	0	0	77			
3	1	4	41	49	0	0	0	0	0	0	0	0	0	0	250000	0	40000	0	0	0	78			
27	15	10	4	51	10	46	15	3	0	0	0	0	0	0	175000	0	42000	0	0	0	79			
18	8	4	10	40	15	50	0	0	0	0	0	0	0	0	400000	250000	0	0	0	0	80			
8	15	6	24	53	35	0	0	0	0	0	0	0	15	0	230000	0	0	0	0	0	81			
14	20	10	44	74	46	21	7	0	0	0	25	415	18	1285	733000	64000	200000	0	0	0	82			
15	34	9	41	99	43	112	130	11	0	0	40	1579	57	3967	323000	336000	216612	275000	0	0	83			
0	0	0	0	0	0	0	0	0	0	0	0	0	0	0	0	0	0	0	0	0	84			
13	43	9	38	103	50	139	300	0	0	0	38	515	12	2977	1208000	1100000	472744	0	0	0	85			
10	15	22	32	79	40	8	110	0	0	0	32	2425	23	1360	524829	0	287858	0	0	0	86			
2	0	0	12	14	10	26	7	0	0	0	15	1546	0	0	820000	0	4500	106416	0	0	87			
6	8	12	15	41	25	0	0	0	0	25	0	2000	0	102000	140000	0	0	0	0	0	88			
3	0	3	12	18	16	21	0	0	9	0	12	0	8	0	125000	50000	125000	0	0	0	89			
3	3	12	21	16	17	0	0	0	0	0	0	3	0	3	170000	130000	0	0	0	0	90			
32	107	36	105	280	114	125	322	13	0	0	46	2500	53	1500	4300000	350000	400000	550000	0	0	91			
28	61	30	34	143	35	119	140	5	15	0	64	2675	30	0	8300000	459310	5229000	233658	0	0	92			
3	4	4	12	23	12	0	5	1	0	0	26	5650	4	0	345000	0	31000	0	0	0	93			
1	6	2	8	12	16	0	12	1	0	0	0	0	7	0	781000	0	45000	0	0	0	94			
4	10	1	20	31	18	5	0	0	0	0	0	0	0	0	250000	0	85000	0	0	0	95			
9	18	9	46	82	40	19	15	2	0	0	24	2088	0	0	495000	0	39800	0	0	0	96			
0	0	0	0	0	0	11	16	0	0	0	0	0	0	0	400	0	0	0	0	0	97			
9	22	25	62	118	90	38	30	0	0	0	21	860	18	2500	600000	0	35000	0	0	0	98			
21	40	25	50	116	85	18	99	8	19	0	41	2787	10	1097	1910000	209100	84307	33347	0	0	99			
14	108	28	63	213	106	566	34	10	0	0	107	1840	50	5900	1904000	195500	82000	0	0	0	100			
4	8	7	7	26	10	25	6	0	9	0	17	0	7	0	200000	0	80000	0	0	0	101			
0	0	0	0	0	0	0	0	0	0	0	12	0	0	0	176800	0	4000	0	0	0	102			
16	40	45	42	143	60	29	47	10	10	1087	38	10456	45	4600	1549000	142000	4562	2525017	0	0	103			
7	10	8	11	16	24	0	0	0	0	0	25	526	13	300	660000	0	0	0	0	0	104			
0	0	0	0	0	0	0	0	0	0	0	0	0	0	0	0	0	0	0	0	0	105			
62	52	18	57	189	66	173	191	2	0	0	0	0	10	425	1300000	206000	979000	0	0	0	106			
4	8	9	18	41	15	0	9	0	24	0	30	0	9	0	269000	195000	0	43000	0	0	107			
108	82	11	12	123	65	28	20	0	5	0	0	0	0	28	1767000	237000	162444	98607	0	0	108			
6	14	8	21	28	15	20	15	6	28	0	48	0	15	0	550000	0	7780	194512	1925	109				
5	20	8	18	51	0	0	0	0	0	0	0	0	0	0	0	0	45000	0	0	0	110			
8	20	10	30	68	35	15	60	3	8	0	20	0	15	0	340000	0	0	0	0	0	111			
38	102	44	44	220	140	30	18	23	0	0	0	0	37	3314	1738131	0	1683585	0	0	0	112			
0	0	0	0	0	0	0	0	0	0	0	0	0	0	0	0	0	0	0	0	0	113			
1111	2296	939	2310	6468	3559	3210	3505	184	647	20089	1960	109992	3106	87182	107932175	10787519	28816677	4842084	85762					

BENEVOLENCES

	Appointments Based on Approved Circulation	Appointments Actual	Appointments Paid	General Advance Specials	Youth Service Fund	One Great Hour of Sharing	World Communion	United Methodist Student Day	Human Relations	Peace with Justice	Native American Awareness Sunday	Christian Education Sunday (Camp Persepolis)	Neighborhood House	Methodist Action Program	Higher Education	Board of Child Care	Homes for the Aged	Other Benevolences
	35.1	35.2	35.3	40	41	42.1	42.2	42.3	42.4	42.5	42.6	43	44.1	44.2	46	48.1	48.2	49
75	33610	33610	33610	70	0	65	0	0	0	0	0	0	0	0	0	128	73	409
76	0	0	0	0	0	0	0	0	0	0	0	0	0	0	0	0	0	0
77	7276	7276	7276	100	0	95	0	0	0	0	0	0	0	0	0	0	0	0
78	2591	2591	2591	0	0	0	0	0	0	0	0	0	0	0	0	0	0	0
79	5732	5732	5732	0	0	25	0	0	0	0	0	0	0	0	0	0	0	0
80	5679	5679	5679	0	0	0	0	0	0	0	0	0	0	0	0	0	0	0
81	6430	6430	6430	0	0	0	0	0	0	0	0	0	0	0	0	0	73	1000
82	3486	3486	3486	355	0	43	50	168	0	23	91	0	0	0	0	0	352	942
83	31005	31005	31005	1449	0	52	53	18	22	0	35	0	0	0	0	0	20	352
84	6064	6064	6064	0	0	150	0	0	0	0	150	0	0	0	0	0	0	0
85	27241	27241	27241	5517	0	0	0	0	0	0	0	0	0	0	0	0	0	250
86	7219	7219	7219	2000	0	85	0	0	0	0	0	0	0	0	0	0	0	0
87	6783	6783	6783	0	0	0	0	0	0	0	0	0	0	0	0	0	0	0
88	15376	15376	15376	180	0	0	0	0	0	0	0	0	0	0	0	0	0	109
89	4847	4847	4847	25	0	0	0	0	0	0	0	0	0	0	0	0	0	84
90	5734	5734	5734	0	0	0	0	0	0	0	0	0	0	0	0	0	0	195
91	32632	30000	30000	1344	0	0	0	5	0	0	0	0	0	0	0	0	0	0
92	59494	59494	59494	0	0	0	0	0	0	0	0	0	0	0	0	0	0	0
93	4562	4562	4625	0	0	0	0	0	0	0	0	0	0	0	0	0	75	0
94	5026	5026	3769	160	0	0	0	0	0	0	0	0	0	0	0	0	0	1144
95	4529	4529	4529	180	0	104	0	0	34	0	230	0	0	0	0	0	0	32
96	5260	5260	5260	33	0	45	0	45	33	0	30	0	0	0	0	0	0	40
97	0	0	0	0	0	0	0	0	0	0	0	0	0	0	0	0	31	0
98	9488	9488	9488	100	0	0	0	0	0	0	0	0	0	0	0	0	0	0
99	36360	36360	36360	0	0	0	0	0	0	0	0	0	0	0	0	0	0	0
100	69610	69610	69612	625	0	0	0	0	0	0	0	0	0	0	0	0	0	69
101	6302	6302	4350	0	0	0	27	0	0	0	0	0	0	0	0	0	0	69
102	5274	5274	5274	0	0	0	27	0	0	0	0	0	0	0	0	0	242	224
103	17561	17561	17561	7342	0	375	375	375	375	375	375	0	0	0	0	0	0	7
104	4422	4422	4422	0	0	0	0	0	0	0	0	0	0	0	0	0	0	0
105	0	0	0	0	0	0	0	0	0	0	0	0	0	0	0	0	0	1170
106	37961	37961	37961	0	0	0	0	0	0	0	0	0	0	0	0	0	0	0
107	6002	6002	6002	0	0	0	50	101	29	0	0	0	0	0	0	0	0	296
108	44649	44649	44649	703	0	316	171	0	0	10	115	82	0	0	0	0	0	0
109	4334	4334	4334	35	0	0	0	0	0	0	0	0	0	0	0	0	0	0
110	0	0	0	350	0	0	0	0	0	0	0	0	0	0	0	0	0	0
111	5127	5127	5127	349	0	114	0	0	0	0	0	0	0	0	0	0	0	193
112	40127	40127	40128	4555	0	0	0	0	0	0	0	0	0	0	0	0	0	196
113	0	0	0	870	0	0	0	0	0	0	0	0	0	0	0	0	0	1847
	1299237	1275787	1272210	65657	50	4433	1470	1638	1038	853	2060	747	1050	50	50	3686	4369	21904

MINISTERIAL SUPPORT							LOCAL CHURCH EXPENDITURES								
Minivolences paid directly by local church	District Office	Pension (MPP-CPP)	Pastor's Base Compensation	Associate's(s)' Base Compensation	Percentage Exp/Housing Allowance	Travel	Fringe Benefits	Diocesan Minister's Total Compensation	Other Staff Compensation	Current expenses for program (including church school)	Other Current operating expenses (not including program expenses)	Principal and interest paid on indebtedness, loans, mortgages, etc.	Paid on buildings and improvements (not including funds borrowed)	United Methodist Women	Grand Total paid (lines 35-75)
50	55	57	63	64	65	66	67	68	69	70	71	72	73	74	75
5704	504	4866	29610	0	5649	3182	10179	0	53865	5138	56150	23176	11601	2550	246529
0	0	8947	45124	0	14843	0	520	0	0	0	7809	0	10112	0	87355
0	109	4452	27144	0	0	350	8940	0	0	28858	20347	0	13045	0	110716
0	39	0	13000	0	0	460	0	0	5200	985	7014	0	0	0	29229
6484	87	2782	20210	0	483	569	517	0	4050	3128	12143	0	2000	0	82954
0	96	2985	25690	0	0	962	9719	0	0	2982	6383	0	0	0	55267
6807	52	0	0	0	15000	1190	102	0	0	2934	12647	0	0	420	43861
8173	485	7673	35000	0	5379	2148	12906	0	34563	17227	43122	65420	101812	811	348667
0	81	0	16988	0	0	0	0	0	0	1094	13218	0	0	0	38455
12728	409	8535	34510	9117	4117	2738	15419	0	47427	13303	33162	0	19326	343	234137
1230	108	0	17875	0	3000	3838	3580	0	0	4459	15173	0	22791	300	81908
1167	102	20000	0	0	0	1528	0	0	4509	1992	22283	9284	7000	0	74648
475	231	8415	33385	0	3281	3207	15917	0	0	1803	24962	0	0	500	107732
110	73	6455	3548	0	1922	902	4948	0	0	747	5017	0	12560	100	47954
1629	86	1455	3547	0	1932	902	4948	0	0	596	5714	0	4144	0	34933
24909	489	8146	35500	0	8371	3099	15575	0	57087	49287	79408	81330	64901	490	461250
12549	892	7870	42446	0	8546	2838	16246	0	163232	26560	76948	20451	6065	0	464157
600	125	2442	8728	0	2500	0	3718	0	2400	480	7094	0	0	0	32822
1031	56	1439	5595	0	2766	0	4069	0	0	782	5206	0	0	0	28948
3324	68	1389	11575	0	0	1200	1000	0	0	880	7854	0	0	0	31513
2208	79	4900	24880	0	5000	1662	9940	0	0	7091	10574	0	0	75	71927
570	0	0	0	0	0	541	99	0	0	4878	195	0	0	0	6283
23854	142	4868	18210	0	16068	394	8088	0	0	7638	15833	0	3572	0	108286
4336	548	8538	42814	0	10161	3617	12853	0	58323	14713	61166	8200	12117	1400	275144
14048	1044	15645	48583	20805	20092	3511	31073	0	172209	29677	95984	447	19830	1771	544956
0	35	3942	16200	0	3338	1590	8789	0	0	1119	6470	0	0	415	44314
0	79	3942	13255	0	4230	1590	8909	0	0	388	4775	0	0	0	42488
17445	263	8565	33340	0	2919	2310	17344	0	54884	30380	37350	5200	25614	1012	247765
0	46	0	5500	0	7500	1350	0	0	0	2654	9480	0	0	0	30886
0	0	0	0	0	0	0	0	0	0	0	0	0	0	0	0
13120	549	7285	43640	0	3446	2610	13495	0	39202	11505	46268	0	69389	0	289460
0	0	12400	0	0	0	5097	0	0	0	8500	17138	15652	0	0	65169
10478	670	10442	32250	22962	20894	4191	26203	0	54214	21045	59084	24632	17354	0	351313
0	78	1485	13584	0	0	0	8190	0	2400	650	11240	24206	0	0	46323
60	0	8089	0	0	0	0	0	0	0	77880	0	0	0	0	86179
3615	77	0	14224	0	3000	263	2622	0	3060	2226	9461	0	12180	150	54061
35558	603	14368	33210	13926	40857	2502	18077	0	83505	50487	77702	0	33890	0	449564
0	0	0	0	0	0	0	0	0	0	0	0	0	0	0	2737
541854	19645	460597	1874497	129525	496523	155270	759065	0	1602236	917640	2229905	418117	1219049	21793	12207483



Church and Charge	Name of Pastor	CHURCH MEMBERSHIP														
		1	2	3	4	5	6	7	8	9	10	11	12	13	14	
1 BOZMAN RIVERVIEW/ASBURY	ARTHUR H SMITH	21	0	5	0	0	0	0	0	0	26	18	0	0	0	0
2 BOZMAN	ARTHUR H SMITH	47	0	0	0	0	0	0	0	1	46	25	0	0	0	0
3 MEAVITT	ARTHUR H SMITH	38	0	0	0	0	0	0	0	5	33	16	0	0	0	0
4 CAMBRIDGE-CHOPTANK-ANTION	DONALD SCHELL	55	2	0	0	0	0	0	0	2	111	51	0	0	0	0
5 BECKWITH	DONALD SCHELL	116	0	0	0	0	0	0	0	0	122	65	1	0	0	0
6 SPEDDEN	DONALD SCHELL	125	6	0	0	0	2	0	1	122	65	1	0	0	0	0
7 CAMBRIDGE, GRACE GRACE	DOUGLAS M RIDLEY	650	3	6	0	0	10	0	17	632	141	7	104	167	1	0
8 CAMBRIDGE, ST. PAUL'S ST PAUL'S	DALE L BROWN	679	5	6	3	0	0	0	15	678	165	8	0	0	0	0
9 CAMBRIDGE WICKNA-ST LUKE	YVONNE WALLACE PENN	295	6	2	4	113	0	0	1	193	90	4	23	12	5	0
10 WESLEY	YVONNE WALLACE PENN	45	2	0	0	0	2	0	0	45	20	18	2	0	0	0
11 ZOAR	YVONNE WALLACE PENN	46	0	0	0	0	0	0	0	46	10	17	6	3	0	0
12 CAMBRIDGE MAUGH CHAPEL MAUGH CHAPE	WILLIAM T WALLACE SR	296	3	8	0	0	0	0	0	4	301	90	11	100	10	0
13 CAMBRIDGE ZION ZION	KEVIN E ENGLISH	479	11	7	3	0	3	0	9	435	140	5	19	41	20	0
14 CENTREVILLE CENTREVILLE	K WAYNE GRIER	745	19	6	1	0	2	0	13	774	209	16	197	316	14	0
15 CENTREVILLE NEWTON-NEW LIFE UNIT	SAMUEL HOLDBROOK SMITH	56	0	58	0	0	0	0	0	2	112	21	0	0	0	20
16 EARLE'S CHAPEL	MERGED	22	0	0	0	8	14	0	0	0	0	9	0	2	10	1
17 NEW ZION	MERGED	48	1	0	0	3	45	0	1	0	22	0	0	0	15	0
18 CHESTER STEVENSVILLE EZION	MARJORIE E BURNS	93	0	0	0	0	0	0	0	90	21	1	16	1	0	0
19 UNION WESLEY	MARJORIE E BURNS	213	14	0	0	0	0	0	0	4	223	95	23	20	0	0
20 CHESTER KENT ISLAND-KENT ISLAND	DAVID G BENNETT	1545	25	12	16	2	2	2	7	1588	601	35	84	476	15	0
21 CHESTERTON CHRIST CHRIST	ELEANOR H LAWS	525	35	1	2	0	2	2	7	533	150	11	101	16	8	0
22 CHESTERTON FIRST FIRST	ROBERT L RIDGEBLUNDER	368	1	0	0	0	1	0	2	366	90	4	41	33	0	0
23 CHESTERTON PONDIA-EMMAUEL	GONZALEZ MATTHEWS	106	1	0	0	0	0	0	1	186	75	0	12	0	0	0
24 JAMES	GONZALEZ MATTHEWS	110	7	0	0	0	0	0	4	113	60	0	3	0	0	0
25 CHURCH CREEK MADISON	ROBERT KIRKLEY	76	2	0	0	0	0	0	0	74	32	2	16	15	0	0
26 HILTON	ROBERT KIRKLEY	59	10	4	0	0	1	0	6	64	59	2	14	21	0	0
27 TAYLOR'S ISLAND	ROBERT KIRKLEY	33	2	0	0	0	0	0	0	33	22	0	14	8	0	0
28 WHITE WAVY	ROBERT KIRKLEY	75	8	0	0	0	0	0	4	85	69	2	14	19	0	0
29 CHURCH CREEK-CAMBRIDGE CHRIST	KEITH CORNISH	64	4	0	0	0	0	0	2	66	50	3	10	0	0	0
30 WATERS	KEITH CORNISH	28	1	0	0	1	0	0	0	28	20	1	12	0	0	0
31 WATERS	KEITH CORNISH	43	0	7	0	0	0	0	3	47	32	0	5	0	0	0
32 CHURCH HILL-BURRISVILLE MT OLIVE	JOYCE A WHITTINGTON	11	0	0	0	0	0	0	0	11	5	0	2	0	0	0
33 MT VERNON	JOYCE A WHITTINGTON	15	4	0	0	0	0	0	0	19	8	0	0	0	0	0
34 MT ZION	JOYCE A WHITTINGTON	26	1	0	0	0	0	0	0	26	14	0	0	0	0	0
35 ST DANIELS	JOYCE A WHITTINGTON	28	4	0	0	0	0	0	0	33	28	0	6	0	0	0
36 CHURCH HILL-PRICE BETHANY	CHRISTINA BLAKE	188	0	0	0	0	0	0	4	184	50	0	88	0	12	0
37 CHURCH HILL	CHRISTINA BLAKE	131	0	0	1	0	0	0	3	129	40	1	68	0	1	0
38 CHAFO-BOUNDS	GARY CROUCH	15	0	0	0	0	0	0	0	15	16	0	4	0	0	0
39 KENNEKER	GARY CROUCH	51	0	0	0	0	0	0	0	51	10	0	0	0	0	0
40 ST JOHN'S	GARY CROUCH	42	0	0	0	0	0	0	0	42	24	0	0	0	0	0
41 DENTON ST. LUKE'S ST LUKE'S	RONALD BELL	848	8	4	1	1	2	0	14	844	150	8	161	15	4	0
42 EAST NEW MARKET-BROOKVIEW	A. DELMER WILLEY	58	0	0	0	20	0	0	1	35	30	1	0	0	0	0
43 TRINITY	A. DELMER WILLEY	39	0	2	0	0	0	0	1	40	23	2	5	0	0	0
44 EAST NEW MARKET-LINWOOD-MT PLEASANT	ELAINE B AYRES	85	2	0	0	0	0	0	1	86	118	8	26	3	0	0
45 MT ZION	ELAINE B AYRES	44	0	0	0	0	0	0	0	44	20	0	0	0	0	0
46 THOMPSON CHAPEL	E VICTOR ACQUAN-HARRISON	150	4	2	1	0	0	0	2	157	55	0	15	3	0	0
47 EASTON HILLS RIVER ASBURY	E VICTOR ACQUAN-HARRISON	104	3	0	0	0	0	0	2	105	50	0	25	11	30	0
48 ST MATTHEWS	GARY L MOORE	1174	28	33	7	2	3	14	1220	363	35	181	1300	12	0	0
49 EASTON ST. MARK'S ST MARK'S	DALE E EVANS	58	0	0	0	0	0	0	2	58	20	1	0	0	0	0
50 FEDERALSBURG-BLOOMERY BLOOMERY	DALE E EVANS	60	0	0	0	0	0	0	1	61	65	0	8	0	0	0
51 CHESTNUT GROVE	DALE E EVANS	114	6	0	0	0	0	0	4	116	35	2	15	30	4	0
52 CHRIST	DAVID G HEISTAND	474	5	3	2	0	2	1	4	479	104	4	40	75	6	0
53 FEDERALSBURG CONCORD-CONCORD	DAVID G HEISTAND	92	0	76	0	0	0	0	3	161	93	2	31	7	0	0
54 FEDERALSBURG-DENTON-METROPOLITAN II	VANESSA STEPHENS LEE	93	0	0	0	93	0	0	0	0	0	0	0	0	0	0
55 METROPOLITAN	MERGED	58	2	0	0	0	0	0	0	60	35	1	0	0	0	0
56 FISHING CREEK-HOOPERS ISLAND-HOOPERS MEMOR	JOSEPH KELLY	120	0	2	6	13	2	0	1	109	58	0	9	0	0	0
57 HOSIER MEMORIAL	JOSEPH KELLY	105	1	0	0	0	0	0	2	104	28	0	0	0	0	1
58 GALDIA-MAWICK-MT OLIVET	LAWRENCE D JAMESON	62	7	0	0	0	1	0	2	296	75	17	0	0	0	0
59 OLIVET	LAWRENCE D JAMESON	116	1	0	0	0	0	0	2	116	27	0	10	22	0	0
60 GOLDSBORO-TRINITY	LARRY HANIFEE	61	0	0	0	0	0	0	2	59	15	0	0	7	0	0
61 HENDERSON	LARRY HANIFEE	92	3	0	1	0	0	0	2	93	50	0	0	2	5	0
62 GRASOVILLE-CARMICHAEL-BRYAN'S	JOSHUA L LEBELO	146	3	0	2	0	1	0	3	147	70	0	2	5	0	0
63 JOHN WESLEY	JOSHUA L LEBELO	511	31	0	0	0	0	0	0	552	141	7	51	9	0	0
64 GRASOVILLE-IMMANUEL-IMMANUEL	OSCAR M LOPEZ JR	242	0	0	0	0	1	0	2	239	70	1	0	0	0	0
65 GREENSBORO-BURKSVILLE ST PAUL'S	HOWARD BROOKS, JR	36	0	0	0	0	0	0	1	35	14	1	0	0	0	0
66 UNION	HOWARD BROOKS, JR	347	6	0	0	0	0	0	7	344	130	12	0	0	0	0
67 MURLOCK WESLEY-UNITY-WASHINGTON	RUTH T TULL	55	0	0	0	0	0	0	0	55	29	0	0	0	0	0
68 WESLEY	RUTH T TULL	112	4	0	0	0	0	0	1	115	67	4	18	24	0	0
69 MARYDEL-CALVARY-CALVARY	RALEF A ELLIS JR	234	0	8	0	45	2	0	3	196	80	0	0	0	0	0
70 HILLINGTON CRUMPTON-ASBURY	MARK FARNELL	109	0	3	0	0	1	0	1	110	40	1	0	0	0	0
71 THOMPSON	MARK FARNELL	79	3	5	0	0	2	1	84	48	2	4	0	0	0	0
72 DOUBLE CREEK	MARK FARNELL	24	3	0	0	0	0	0	1	26	15	0	8	40	1	0
74 HILLINGTON-POMTOWN-ASBURY	NAE ETTA MOORE															

CHURCH SCHOOL										UMM	UMW	UMYF	PROPERTY & OTHER ASSETS									
15	16	17	18	19	20	21	22	23	24	25	26	27	28	29	30	31	32	33	34			
Number of leaders										Amount paid for projects	Membership in United Methodist Men	Membership in United Methodist Women	Amount paid for local church and community work	Membership in United Methodist Youth Fellowship	Amount paid for projects	Value of church land, buildings and equipment	Value of church owned paraphernalia and furniture	Value of other assets (cash, securities, other property, etc.)	Indebtedness on items 30, 31, 32 at end of year	Other indebtedness (current expenses, etc.)		
Children (batch through sixth grade) in all classes and groups																						
Youth (seventh grade through high school) in all classes and groups																						
Adults (post high school) in all classes and groups																						
Total church school membership																						
Average attendance in the Sunday Church School (all ages)																						
Average attendance in other on-going classes and groups for learning																						
Average attendance in short-term classes and groups for learning																						
Members joining Church on confession of faith																						
3	0	0	0	0	0	0	0	0	0	0	0	0	0	0	147000	6400	239122	0	0	1		
6	0	0	0	0	15	0	0	0	0	0	0	0	0	0	361112	6400	100657	0	0	2		
1	2	0	0	3	0	0	0	0	0	0	0	0	0	0	179000	6400	18136	0	0	3		
2	0	0	0	0	0	3	0	0	0	0	0	0	0	0	198000	129000	34100	0	0	4		
9	9	12	24	54	34	8	0	0	0	20	3200	0	0	0	372500	129500	51000	0	0	5		
18	27	23	163	231	125	183	29	1	0	0	36	150	14	200	239500	320100	1134659	0	0	7		
26	40	38	75	157	75	65	50	0	0	150	3500	27	500	450000	214700	453620	0	0	8			
12	14	5	24	55	23	15	22	4	12	50	20	0	13	652	890000	0	175153	0	0	9		
0	3	0	0	1	1	0	10	0	0	0	0	0	1	0	352500	0	4720	0	1600	10		
7	2	6	4	19	15	28	12	0	11	380	0	0	0	0	115900	0	11649	0	0	11		
6	20	12	30	68	25	0	15	0	20	0	45	400	0	0	1000000	200000	40000	0	32000	12		
16	15	10	75	116	70	19	109	0	0	0	55	850	12	2057	2159920	320280	696262	0	0	13		
12	95	42	60	209	115	15	115	14	37	11287	30	3450	40	959	2000000	250000	421429	8553	0	14		
3	2	1	0	4	3	7	10	0	7	0	13	470	0	0	177265	40000	16770	47210	0	15		
2	2	6	2	12	5	1	4	0	0	0	0	0	0	0	158128	40000	4605	0	0	16		
1	0	0	0	1	0	6	7	0	0	0	0	0	0	0	236834	40000	34316	7	0	17		
10	6	10	10	33	20	35	20	0	0	0	0	0	0	0	225000	0	1000	2500	0	18		
10	35	8	41	74	15	63	15	0	0	0	39	4200	0	0	425800	164850	11000	100000	0	19		
44	171	175	127	467	283	0	924	5	35	725	78	6278	95	5000	2104100	402180	1107014	0	0	20		
19	80	82	105	284	80	42	20	3	0	0	25	825	24	2745	2022000	252300	135000	112000	0	21		
12	36	15	60	123	50	12	40	1	0	0	40	0	12	0	1400000	375000	187500	0	0	22		
2	0	0	6	16	0	0	0	0	1	8	250	20	250	0	215000	145000	0	0	0	23		
2	0	0	0	3	0	0	0	0	1	5	200	10	250	0	0	468000	145000	0	20000	10000	24	
0	0	0	0	0	0	0	0	0	0	0	0	0	0	0	140000	0	113645	0	0	25		
3	0	0	11	14	10	0	0	0	0	8	134	0	0	0	142000	0	73550	0	0	26		
4	8	7	0	19	9	0	0	0	0	8	145	0	0	0	90000	0	45239	0	0	27		
3	7	0	9	19	12	0	0	0	0	0	14	196	0	0	190000	135000	56943	0	0	28		
10	5	3	5	23	10	0	0	0	0	0	0	0	0	100	250000	3000	10000	0	0	29		
2	2	3	8	14	12	0	15	0	4	450	8	1800	0	0	95000	0	0	0	0	30		
3	8	1	0	12	5	0	0	0	0	6	12	1115	0	0	282000	0	0	0	0	31		
0	0	0	0	0	0	0	0	0	0	0	0	0	0	0	120000	0	0	0	0	32		
0	0	0	0	0	0	0	0	0	0	0	0	0	0	0	290000	0	0	0	0	33		
0	0	0	0	0	0	0	0	0	0	0	0	0	0	0	340000	270000	0	0	0	34		
3	1	0	8	0	10	0	0	4	0	0	0	0	0	0	213000	0	0	0	0	35		
15	45	5	0	50	45	0	5	0	0	0	8	0	0	0	271000	0	0	0	0	36		
10	35	3	17	45	15	0	17	0	0	0	0	0	0	0	325000	152000	160000	0	0	37		
2	4	1	10	1	12	0	0	0	0	0	0	0	0	0	50000	0	0	0	0	38		
1	2	3	0	4	3	0	0	0	0	0	0	0	0	0	214304	0	0	0	0	39		
1	0	0	0	0	0	0	0	0	0	0	0	0	0	0	371200	0	0	0	0	40		
25	130	30	36	271	130	56	8	4	10	0	80	1276	17	0	1280000	150000	90000	0	0	41		
2	6	0	8	14	10	0	0	0	0	0	7	50	0	0	305000	0	30000	0	0	42		
3	2	0	5	10	7	0	0	0	0	0	0	0	0	0	750000	170000	0	0	0	43		
6	4	2	8	20	10	21	6	0	20	0	18	0	3	0	648700	0	6	0	0	44		
8	10	8	12	38	12	11	14	0	31	0	18	0	8	0	448700	108000	255000	201000	0	45		
6	2	4	12	24	6	18	12	0	10	0	20	0	4	0	60300	0	0	0	0	46		
10	3	4	18	35	25	44	10	13	15	500	12	313	0	100	35950	85000	10000	18770	0	47		
6	40	10	12	72	25	35	10	6	0	0	15	167	12	100	37850	0	3500	0	0	48		
121	219	46	105	491	148	0	300	0	0	0	90	850	0	0	3924400	582000	434103	0	0	49		
0	0	0	0	0	0	0	0	0	0	0	0	0	0	0	108000	0	0	0	0	50		
0	0	0	0	0	0	0	0	0	0	0	23	1154	0	0	100000	0	0	0	0	51		
4	0	8	17	29	25	0	0	0	8	603	14	900	7	0	980000	160000	0	0	0	52		
12	30	10	10	62	0	0	10	0	0	0	10	2500	0	0	250000	0	130000	0	0	53		
8	23	4	0	25	49	25	16	10	8	200	10	2500	23	2500	750000	200000	448551	0	0	54		
0	0	0	0	0	78	40	65	83	0	10	808	12	991	20	1000	607000	161000	10000	0	5450	55	
3	6	2	5	16	0	0	0	0	0	0	0	0	0	0	0	0	0	0	0	56		
6	27	1	7	23	17	15	20	0	0	0	4	3000	0	0	400000	90000	21000	0	0	57		
0	0	0	8	8	0	0	12	1	0	0	10	700	0	0	170000	5000	49000	0	0	58		
23	57	14	10	124	58	20	15	7	18	0	7	4000	10	3800	83500	18000	0	0	0	59		
6	24	6	4	40	10	0	7	0	0	0	7	3000	10	3800	918400	210000	200000	19390	0	60		
1	0	0	3	4	3	0	6	0	0	0	0	0	0	0	525000	150000	5000	0	0	61		
6	4	7	4	21	6	15	5	0	16	150	31	187	0	0	150000	85000	31000	0	0	62		
16	18	4	10	48	25	67	45	4	31	150	46	200	9	0	250000	85000	57000	0	0	64		
21	53	9	12	95	41	0	14	0	0	0	21	500	0	0	651000	157000	125000	0	7800	65		
3	8	3	2	16	15	0	0	0	0	8	3000	0	0	0	120000	200000	0	0	0	66		
7	2	3	1	6	11	20	0	0	0	8	650	0	0	0	215000	0	32000	0	0	67		
18	47	17	31	113	63	25	35	4	0	0	40	4000	12	1000	1800000	168000	0	0	0	68		
0	0	0	0	0	0	0	0	0	0	0	10	200	0	0	120000	0	5000	0	0	69		
17	15	11	16	61	40	0	47	0	0	0	0	0	0	0	420000	0	91000	0	0	70		
7	5	15	12	39	29	14	0	0	0	0	10	1200	15	300	734800	169200	268000	0	0	71		
3	5	0	9	17	5	16	0	0	0	0	20	0	0	0	294200	0	98790	0	0	72		
4	18	7	0	25	20	4	2	0	0	0	0	0	0	0	218000	0	84799	0	0	73		
2	0	0	16	18	6	18	2	0	2	0	0	0	0	0	102000	0	0	1076	0	74		

BENEVOLENCES

	Appointments Based on Approved Calculation	Appointment Actual	Appointment Paid	General Advance Specials	Youth Service Fund	One Great Hour of Praise	World Communion	United Methodist Student Day	Human Relations	Peace with Justice	Native American Awareness Sunday	Christian Education Sunday	Camp Meeting	Neighborhood House	Methodist Action Program	Higher Education	Board of Child Care	Homes for the Aged	Other Benevolences
	35.1	35.2	35.3	40	41	42.1	42.2	42.3	42.4	42.5	42.6	43	44.1	44.2	46	48.1	48.2	49	
1	3478	3478	3331	0	0	0	0	0	0	0	0	0	0	0	0	0	0	0	0
2	3426	3426	3426	0	0	0	0	0	0	0	0	0	0	0	0	0	41	0	0
3	3373	1500	1500	251	0	0	0	0	0	0	0	0	0	0	0	0	0	0	0
4	3145	3145	3144	0	0	0	0	0	0	0	0	0	0	0	0	0	0	0	0
5	7468	7468	7468	631	0	0	0	0	0	0	0	0	0	0	0	0	0	0	0
6	7121	7121	7121	403	0	0	40	0	0	0	0	13	0	0	0	0	35	211	2509
7	29548	29548	29548	0	136	143	85	86	98	93	209	0	0	0	0	0	0	0	987
8	28469	28469	28469	212	0	45	0	0	0	0	0	0	0	0	0	0	0	0	0
9	7818	7818	7818	0	0	0	38	0	0	0	0	0	0	0	0	0	0	0	0
10	4899	4899	4899	0	0	0	38	0	0	0	0	0	0	0	0	0	0	0	0
11	1620	1620	1620	0	0	0	38	0	0	0	0	0	0	0	0	0	0	0	0
12	17202	17202	13400	0	0	0	0	0	0	0	0	0	0	0	0	0	333	275	0
13	31085	31085	31085	1007	0	132	0	0	0	0	0	0	0	0	0	0	0	0	2403
14	30943	30943	30943	0	0	0	0	0	0	0	0	0	0	0	0	0	0	0	33
15	1061	1060	1060	0	0	0	0	0	0	0	0	0	0	0	0	0	0	0	11
16	1316	120	120	0	0	0	0	0	0	0	0	0	0	0	0	0	0	0	11
17	1714	1500	1500	0	0	0	0	0	0	0	0	0	0	0	0	0	0	0	0
18	4115	4115	4115	0	0	0	0	0	0	0	0	0	0	0	0	0	0	0	0
19	5730	5730	5730	100	0	0	0	0	0	0	0	0	0	0	0	400	0	0	0172991
20	71131	71131	71133	18650	0	0	0	0	0	0	0	0	0	0	0	0	59	136	542
21	21748	21748	21748	482	0	0	0	0	0	0	50	0	0	0	0	0	0	0	300
22	16250	16250	16250	471	0	0	41	0	0	0	0	0	0	0	0	0	0	0	0
23	6736	6736	6736	0	0	0	0	0	0	0	0	0	0	0	0	0	0	0	0
24	4610	4610	4610	0	0	0	0	0	0	0	0	0	0	0	0	0	0	0	0
25	1928	1928	1928	0	0	0	0	0	0	0	0	0	0	0	0	0	0	0	0
26	1842	1842	1842	0	0	0	0	0	0	0	0	0	0	0	0	0	0	0	0
27	1609	1609	1609	0	0	0	0	0	0	0	0	0	0	0	0	0	0	0	0
28	2393	2393	2393	0	0	0	0	0	0	0	0	0	0	0	0	0	0	0	0
29	2375	2375	2375	0	0	0	0	0	0	0	0	0	0	0	0	0	0	0	0
30	2069	2069	2464	0	0	0	0	0	0	0	0	0	0	0	0	0	0	0	0
31	2563	2563	2563	0	0	0	0	0	0	0	0	0	0	0	0	0	0	0	16
32	2165	2165	3000	0	0	7	0	0	8	0	0	0	0	0	0	0	0	0	18
33	2293	2293	2293	0	0	9	0	0	9	0	0	0	0	0	0	0	0	0	20
34	2473	2473	2473	0	0	11	0	0	10	0	0	0	0	0	0	0	0	0	18
35	2204	2204	2204	0	0	24	0	0	0	0	0	0	0	0	0	0	0	0	0
36	4802	4802	4802	0	0	0	0	0	0	0	0	0	0	0	0	0	0	0	0
37	7377	7377	7377	398	0	0	0	0	0	0	0	0	0	0	0	0	0	0	0
38	1844	144	114	0	0	0	0	0	0	0	0	0	0	0	0	0	0	0	0
39	3327	127	127	0	0	0	0	0	0	0	0	0	0	0	0	0	0	0	0
40	3327	0	0	0	0	0	0	0	0	0	0	0	0	0	0	0	427	0	0
41	33227	33227	29195	0	0	201	0	479	98	44	0	0	0	0	0	0	0	0	0
42	2914	2914	2914	0	0	0	0	0	0	0	0	0	0	0	0	0	55	0	0
43	4736	4736	500	580	0	0	0	0	0	0	0	0	0	0	0	0	0	0	0
44	4336	4336	4336	33	0	0	0	0	0	0	0	0	0	0	0	0	0	0	0
45	4080	4080	1350	37	0	0	0	0	0	0	0	0	0	0	0	0	0	0	0
46	4253	4253	4253	34	0	0	28	100	63	79	0	0	0	0	0	0	0	0	30
47	9905	9905	9905	100	0	41	71	0	24	5	0	0	0	0	0	0	231	77	1166
48	7209	7209	1600	11902	0	1114	5	20	108	0	0	0	280	0	0	0	0	0	0
49	58802	58802	58802	11902	0	1114	5	20	108	0	0	0	280	0	0	0	0	0	0
50	1761	1761	1761	0	0	0	0	0	0	0	0	0	0	0	0	0	0	0	0
51	1894	1894	1894	0	0	0	0	0	0	0	0	0	0	0	0	0	0	0	0
52	13746	13746	13746	0	0	0	0	0	0	0	0	0	0	0	0	0	0	0	0
53	2808	2808	2808	0	0	0	0	0	0	0	0	0	0	0	0	44	0	0	275
54	21697	21697	21697	0	0	0	0	0	0	0	0	0	0	0	0	0	0	0	0
55	5388	4800	0	0	0	85	0	0	0	0	0	0	0	0	0	0	0	0	0
56	0	0	0	0	0	0	0	0	0	0	0	0	0	0	0	0	0	0	0
57	2794	0	0	0	0	0	0	0	0	0	0	0	0	0	0	0	0	0	0
58	5078	2078	0	0	0	0	0	0	0	0	0	0	0	0	0	0	0	0	0
59	4423	4423	1500	75	0	0	0	0	0	0	0	0	0	0	0	0	0	0	0
60	7878	7878	7878	75	0	0	0	0	0	0	0	0	0	0	0	0	0	0	42
61	5418	5418	5418	100	0	0	0	0	0	0	0	0	0	0	0	0	0	0	0
62	2773	2773	2773	0	0	0	0	0	0	0	0	0	0	0	0	0	0	0	70
63	5873	5873	3500	0	0	0	0	0	0	0	0	0	0	0	0	0	0	0	1000
64	8867	8867	4887	0	0	0	0	0	0	0	0	0	0	0	0	0	0	0	0
65	13362	13362	13362	0	0	0	0	0	0	0	0	0	0	0	0	0	199	0	100
66	11663	11663	11919	100	0	0	0	0	0	0	0	0	0	0	0	0	54	46	0
67	2792	2792	2792	0	0	0	0	0	0	0	0	0	0	0	0	0	484	109	0
68	17355	17355	17355	1294	0	0	0	0	0	0	0	0	0	0	0	0	0	0	57
69	2569	2569	2569	0	0	0	0	0	0	0	0	0	0	0	0	0	0	0	270
70	5055	5055	5055	0	0	0	0	0	0	0	0	0	0	0	0	0	0	0	0
71	10711	10711	1260	100	0	0	0	0	0	0	0	0	0	0	0	0	0	0	30
72	4643	4643	4644	0	0	11	0	0	0	0	0	0	0	0	0	0	0	0	2
73	3054	3054	3054	0	0	17	6	6	2	2	0	0	0	0	0	0	0	0	0
74	2087	2087	800	0	0	0	22	0	21	0	0	0	0	0	0	0	0	0	21

MINISTERIAL SUPPORT							LOCAL CHURCH EXPENDITURES								
Amounts paid directly by local church	District Office	Pension (MPP-CPP)	Pastor's Base Compensation	Associate's(a)'s Base Compensation	Parsonage Exp/Housing Allowance	Travel	Fringe Benefits	Diaconal Minister's Total Compensation	Other Staff Compensation	Current expense for program (including church school)	Other current operating expenses (not including program expenses)	Principal and interest paid on indebtedness, loans, mortgages, etc.	Paid on buildings and improvements (not including funds borrowed)	United Methodist Women	Grand Total, Paid (lines 35-75)
50	55	57	63	64	65	66	67	68	69	70	71	72	73	74	75
0	0	1776	8666	0	1368	507	5845	0	0	575	3501	0	1780	0	27349
1035	12	1776	8666	0	1368	506	5845	0	0	7012	11719	0	0	0	41365
551	82	1776	8666	0	1368	506	5845	0	0	0	3940	0	0	0	24526
0	55	888	4827	0	2566	0	3296	0	180	220	8993	0	0	0	28149
1320	58	2427	10597	0	3612	1600	4641	0	0	2841	15554	0	0	0	51152
1705	124	2254	10997	0	1284	1680	4629	0	0	1716	14790	0	0	0	46758
39524	651	8576	45033	0	5767	2859	17099	0	33130	12981	32299	0	256926	2213	490208
644	814	7643	32760	0	14729	4027	19901	0	39265	8740	29865	0	0	3534	189635
135	288	4124	16489	0	5000	500	6814	0	7225	8573	10549	0	583	0	48536
266	0	2474	9767	0	5000	500	4242	0	2544	2840	10615	0	0	0	43185
0	0	1653	6588	0	5000	500	2936	0	3600	8300	15365	0	0	0	47598
0	0	8681	46744	0	2974	605	15133	0	4692	2830	25180	2169	0	600	123010
9600	432	7895	44042	0	7349	2625	13731	0	46874	7016	42687	0	12200	1137	228420
1478	740	8510	39667	0	5624	0	19674	0	60840	17411	41935	6379	43362	175	279341
0	56	1533	10133	0	2950	1750	5063	0	0	2044	13964	31893	0	470	72830
0	0	1533	10133	0	47	0	0	0	0	95	2884	0	0	0	18465
0	0	2939	12488	0	2969	750	4523	0	0	644	4157	0	0	0	29713
0	210	3422	15507	0	3650	500	5909	0	0	0	16651	0	0	0	52129
52351	1511	36548	60000	35000	11308	6455	12661	0	229128	76879	105395	0	80577	0	931527
13149	520	8418	39923	0	6713	479	15894	0	33203	10642	32974	29920	7068	100	215190
2124	370	6152	34920	18000	2360	5121	12854	0	32366	8315	85361	0	0	1428	246708
0	186	3774	17125	0	5860	1800	6843	0	0	400	3075	0	0	0	45799
0	119	3774	17125	0	3600	1800	6592	0	0	2800	8900	6744	0	250	58314
0	73	0	3000	0	0	0	1500	0	0	250	2357	0	284	0	9392
0	52	0	3000	0	0	0	1500	0	0	294	3048	0	17453	141	27330
0	29	0	3000	0	0	0	1500	0	0	656	1722	0	1630	120	10266
3415	63	0	3000	0	0	0	1500	0	0	933	5009	0	15707	347	32262
0	64	864	4588	0	200	50	250	0	0	850	6178	0	0	0	17419
50	10	864	7000	0	200	288	248	0	0	2807	3053	0	7608	60	24103
0	44	904	7324	0	200	288	167	0	0	371	4292	0	0	290	16555
0	0	1212	5491	0	1205	303	2761	0	0	0	2300	0	0	0	13603
0	16	1462	6355	0	1344	350	2970	0	0	160	3327	0	6000	0	24453
0	0	1588	7194	0	1478	396	3706	0	0	0	2938	0	0	0	45198
0	0	1328	5224	0	1348	63	3663	0	0	0	4083	0	0	0	18665
915	190	2893	12880	0	1744	1800	6001	0	0	287	6325	0	0	0	37637
126	192	2893	11680	0	3710	2091	6038	0	4568	2903	9695	0	16126	0	67797
0	0	0	6859	0	1151	804	0	0	0	130	476	0	0	0	9534
0	0	0	5897	0	0	804	0	0	0	90	1714	0	0	0	8632
0	0	233	6437	0	0	804	509	0	0	332	4887	0	1246	0	14428
6770	0	8572	43124	0	3636	1382	14683	0	60396	15038	32674	0	14389	1276	232204
3600	57	1065	9811	0	1333	1041	2773	0	0	514	2251	0	0	0	25359
0	0	1584	12749	0	2249	1098	2867	0	0	355	15836	0	0	0	37873
0	40	1974	12344	0	0	1136	1587	0	0	295	2028	0	0	0	23773
0	0	3223	11320	0	850	1072	6465	0	2136	1735	32465	22687	0	0	54127
0	0	3138	10987	0	825	1041	6274	0	2136	1685	6497	0	0	0	36870
0	0	3940	15560	0	2512	1606	8347	0	0	4214	9761	1384	4587	300	62388
0	107	4109	25560	0	2500	2250	8597	0	0	105	4893	0	0	0	39392
35869	1188	7551	39123	4017	5041	2265	25331	0	196131	23524	70705	0	69153	3153	556476
0	55	683	2705	0	0	287	2572	0	0	1400	0	0	0	0	8663
916	58	953	4650	0	0	304	2483	0	0	182	2813	0	0	0	14253
0	0	7719	22568	0	8554	2475	30339	0	0	20725	17511	0	5580	0	129017
0	110	1519	5455	0	1100	1000	2832	0	0	517	139	3632	0	0	19112
0	464	6083	24464	0	12900	3000	13421	0	21801	5224	47025	0	0	0	154398
0	0	6352	28107	0	4103	4500	15783	0	8600	33165	13003	0	0	1291	195192
0	0	0	0	0	0	0	0	0	0	0	0	0	0	0	54
0	0	0	0	0	0	0	0	0	0	5200	8720	0	224000	0	237920
0	0	0	15956	0	2004	1833	4553	0	0	7403	7403	0	18500	0	51292
0	105	2862	9598	0	0	500	4373	0	0	80	4484	0	6466	0	10043
0	285	4838	21501	0	4381	1329	7333	0	0	1960	4058	0	16752	0	69480
0	144	1080	1800	0	7200	1800	3000	0	1080	277	6757	0	11600	0	37598
0	217	720	1200	0	4800	1300	200	0	0	130	1648	0	0	150	10308
1816	92	3618	13902	0	1361	1300	6675	0	0	410	5341	0	0	260	38345
0	200	2962	13902	0	2776	1300	6792	0	4575	3083	10753	9960	26000	230	88557
0	0	473	2280	24416	0	1997	1800	14425	0	1947	8809	0	0	500	85103
0	0	4721	21395	0	3457	643	8646	0	3823	2031	17993	0	0	0	75027
293	36	1332	7367	0	600	804	2568	0	1030	628	3917	0	6685	0	27952
11165	353	8229	30252	0	1990	1022	13171	0	13620	8748	25924	0	0	0	133716
4525	28	0	8453	0	354	0	0	0	0	562	0	0	0	0	19818
0	123	0	15000	0	0	0	0	0	0	3167	1174	12516	0	13785	9100
900	0	3080	13944	0	2081	828	7469	0	0	7316	4300	15136	0	200	54654
0	109	1305	5908	0	882	352	3166	0	0	3185	1293	8875	0	0	29760
0	79	835	3781	0	564	225	2025	0	0	2043	3590	7348	0	0	23579
0	0	0	5697	0	1046	300	0	0	0	75	106	2947	0	0	11035

Church and Charge	Name of Pastor	CHURCH MEMBERSHIP																					
		Total full members reported at close of last year								Total full members at close of this year						Average attendance at the principal worship services of this year (all ages)		Preparatory members now on roll (all baptized children under 15)		Number of persons on consecratory roll		Total enrolled in confirmation classes this year	
		1	2	3	4	5	6	7	8	9	10	11	12	13	14	15	16	17	18	19	20		
75 JOHN WESLEY	MAE ETTA MOORE	32	0	0	0	0	0	0	0	0	32	10	0	0	0	0	0	0	0	0			
76 MT PLEASANT	MAE ETTA MOORE	60	1	0	0	0	0	0	0	2	59	41	3	12	19	2	0	0	0	0			
77 OXFORD- OXFORD	DAVID M RECTOR	160	3	0	0	0	0	0	0	0	163	50	3	15	100	6	0	0	0	0			
78 OXFORD- WATER WATER	ANNA FOSTER	53	6	0	0	0	2	2	2	1	52	36	4	1	5	0	0	0	0	0			
79 HARMONY- AMES- AMES	CAROL G PRICE	75	9	1	0	0	0	0	0	0	85	44	1	0	0	0	0	0	0	0			
80 HARMONY	CAROL G PRICE	110	2	0	0	0	2	1	1	1	107	68	2	1	0	0	0	0	0	0			
81 FRESTON- BETSUDA	JOAN WOLFF	210	7	2	0	0	0	0	0	0	219	89	2	23	22	0	0	0	0	0			
82 FRESTON- HURLLOCK- MT CALVARY	ARTHUR D GEORGE	234	7	0	0	50	0	0	0	4	214	118	4	27	14	0	0	0	0	0			
83 HULLOCK	ARTHUR D GEORGE	244	3	1	0	10	0	0	0	4	234	118	4	27	14	0	0	0	0	0			
84 QUEEN ANNE- WYE MILLS- HILLSBOND	HOWARD EBERT	250	1	0	0	0	0	0	0	6	245	65	5	116	5	1	0	0	0	0			
85 WYE MILLS	HOWARD EBERT	160	0	0	0	0	0	0	1	1	158	40	1	72	3	1	0	0	0	0			
86 OVENSTON- WYE- CALVARY	KAREN M DIZE	139	5	0	0	0	0	3	0	1	140	40	2	6	0	0	0	0	0	0			
87 WYE OF CARMICHAEL	KAREN M DIZE	78	5	1	2	0	0	0	0	0	86	63	3	0	0	0	0	0	0	0			
88 RIDGELY- THAMLEY- BRIDGETOWN- RIDGE	THEODOSTOCLES PATRIOTIS	124	7	0	0	0	0	1	1	1	128	68	11	100	105	8	0	0	0	0			
89 THAMLEY'S	THEODOSTOCLES PATRIOTIS	35	1	0	0	0	0	0	0	0	29	10	0	4	0	0	0	0	0	0			
90 RIDGELY- MARYDEL- MT PLEASANT	LISA M GRAINE	20	0	0	0	0	0	0	0	2	35	10	0	8	0	0	0	0	0	0			
91 MT. Zion	LISA M GRAINE	36	1	0	0	0	0	0	0	0	37	20	0	0	0	0	0	0	0	0			
92 REFRANCTED ZION	LISA M GRAINE	61	0	0	0	18	0	0	0	7	36	20	0	0	0	0	0	0	0	0			
93 UNION	LISA M GRAINE	39	0	0	0	7	0	0	0	3	29	0	0	0	0	0	0	0	0	0			
94 ROCK HALL- BAIN CHAPEL	LINDA M MARINER	96	8	0	0	0	3	0	0	0	101	46	6	56	0	0	0	0	0	0			
95 ROCK HALL	LINDA M MARINER	226	3	0	0	0	2	0	3	224	62	3	97	0	0	0	0	0	0	0			
96 WESLEY CHAPEL	LINDA M MARINER	314	9	10	0	0	0	0	11	319	125	4	98	0	0	0	0	0	0	0			
97 ROCK HALL- FAIRLEE- AARON CHAPEL	LAWRENCE H PURNELL	60	0	0	0	0	0	0	0	0	60	0	0	0	0	0	0	0	0	0			
98 ASBURY	LAWRENCE H PURNELL	45	1	0	0	0	0	0	0	0	46	30	0	0	0	0	0	0	0	0			
99 MT PLEASANT	LAWRENCE H PURNELL	19	0	1	0	0	0	0	0	0	20	14	0	0	0	0	0	0	0	0			
100 MT PLEASANT	LAWRENCE H PURNELL	36	0	0	0	0	0	0	0	0	36	29	1	0	0	0	0	0	0	0			
101 BELLEVUE- ROYAL OAK- ST LUKE'S	JEROME E TILGHMAN	89	4	0	0	0	0	0	3	90	43	0	17	5	0	0	0	0	0	0			
102 ROYAL OAK- COMMUNITY- COMMUNITY	PAUL H SHERWOOD	112	2	1	0	0	0	0	3	117	52	3	12	4	2	0	0	0	0	0			
103 SASSAFRAS- WESLEY CHAPEL OF LOVE	ALICE HUTCHINS	25	1	0	0	0	0	0	0	1	25	20	0	15	10	0	0	0	0	0			
104 JOHNSON'S CHAPEL	MERGED	17	0	0	0	0	0	0	0	0	17	10	1	7	5	0	0	0	0	0			
105 ST MICHAELS- ST LUKE'S- ST LUKE'S	BAROLD E HALE JR	674	5	4	2	1	12	4	14	454	91	1	113	0	3	0	0	0	0	0			
106 ST MICHAELS- UNION- UNION	BARBARA BRITT JOHNSON	99	3	5	1	0	0	0	8	100	63	1	28	5	2	0	0	0	0	0			
107 SECRETARY- DORCHESTER- BUCKTOWN	HELEN B LOCKWOOD	34	0	0	0	0	0	0	1	33	7	0	0	0	0	0	0	0	0	0			
108 FRIENDSHIP	HELEN B LOCKWOOD	102	0	0	0	0	0	3	1	98	0	1	0	0	0	0	0	0	0	0			
109 SALEM	HELEN B LOCKWOOD	23	0	0	0	0	0	0	0	23	0	0	0	0	0	0	0	0	0	0			
110 SECRETARY	HELEN B LOCKWOOD	127	2	0	0	0	0	4	0	125	0	1	8	1	0	0	0	0	0	0			
111 SMITHVILLE- NEW REVIVED- NEW REVIVED	TURKMAN POTTER	44	6	31	1	0	0	1	7	76	80	4	16	30	0	0	0	0	0	0			
112 CHRIST ROCK	MERGED	17	0	0	0	0	17	0	0	0	0	0	0	0	0	0	0	0	0	0			
113 ST PAUL'S	MERGED	21	0	0	0	0	21	0	0	0	0	0	0	0	0	0	0	0	0	0			
114 STILL POND- COLEMAN- CHRISTIAN CHAPEL OF S. ANTHONY G BRONN	ANTHONY G BRONN	66	6	0	0	0	1	0	1	70	45	2	0	0	0	0	0	0	0	0			
115 ST GEORGES	ANTHONY G BRONN	39	1	0	0	0	0	1	40	35	4	0	0	0	0	0	0	0	0	0			
116 UNION AT COLEMAN'S CORNER	ANTHONY G BRONN	75	6	1	0	0	0	0	2	80	55	0	2	0	0	0	0	0	0	0			
117 STILL POND- KENNEDYVILLE- BETTERTON	YVONNE FALTON	36	0	0	0	0	0	0	0	0	36	4	1	25	0	0	0	0	0	0			
118 KENNEDYVILLE	YVONNE FALTON	203	2	2	0	0	0	0	0	207	47	1	25	0	0	0	0	0	0	0			
119 STILL POND	YVONNE FALTON	43	0	0	0	0	0	0	2	41	4	0	0	0	0	0	0	0	0	0			
120 SUDLERSVILLE- CALVARY- ASBURY	DAVID P DORASISINCH	208	21	0	0	4	1	0	4	214	89	6	107	0	0	0	0	0	0	0			
121 MARVIN MEMORIAL	DAVID P DORASISINCH	34	0	0	0	0	0	0	4	30	16	0	0	0	0	0	0	0	0	0			
122 ST PAUL'S	DAVID P DORASISINCH	109	8	0	0	0	0	0	1	116	52	2	31	0	0	0	0	0	0	0			
123 TILGHMAN- TILGHMAN	FREDERICK B BANK	155	4	2	2	0	0	0	13	150	74	8	141	291	4	0	0	0	0	0			
124 TRAPPE- HULLOCKVILLE- FAITH CHAPEL	CYNTHIA H BURKETT	17	0	0	0	0	0	0	0	17	14	0	0	0	0	0	0	0	0	0			
125 TRAPPE	CYNTHIA H BURKETT	150	0	0	0	0	1	0	2	147	40	0	27	0	0	0	0	0	0	0			
126 TRAPPE- SCOTT'S- SCOTT'S	T DAVID HACKETT	209	9	7	0	0	0	1	22	211	0	2	27	0	0	0	0	0	0	0			
127 VIENNA- ELLIOTT'S- ELLIOTT'S	MARY ANN FARWELL	17	6	0	0	0	0	0	1	22	18	0	0	0	0	0	0	0	0	0			
128 REID'S GROVE	MARY ANN FARWELL	121	2	0	0	0	0	0	1	122	70	6	0	0	0	0	0	0	0	0			
129 VIENNA	MARY ANN FARWELL	153	1	1	0	0	0	0	1	146	35	0	0	0	0	0	0	0	0	0			
130 ST THOMAS- BETHANY	DAVID KREEK	34	0	0	0	0	0	0	0	34	12	0	0	0	0	0	0	0	0	0			
131 ST THOMAS	DAVID KREEK	28	0	0	0	0	0	0	1	27	7	0	4	0	0	0	0	0	0	0			
132 WINGATE	DAVID KREEK	57	0	0	0	0	0	0	0	57	0	0	0	0	0	0	0	0	0	0			
133 ZION	DAVID KREEK	48	0	0	0	8	0	0	0	40	0	0	0	0	0	0	0	0	0	0			
134 WITCHAM- NEW ST JOHN'S- NEW ST JOHN'S	ROBERT M BROWN	129	0	0	0	0	0	0	2	127	45	0	0	0	0	0	0	0	0	0			
135 WORTON- FAIRLEE- ST JAMES	ROMIE H PAYNE JR	102	0	0	0	0	0	0	5	97	39	3	7	0	0	0	0	0	0	0			
136 SALEM	ROMIE H PAYNE JR	107	0	0	0	0	0	0	5	102	14	6	9	0	0	0	0	0	0	0			
137 WORTON	ROMIE H PAYNE JR	92	0	0	0	0	0	0	2	90	27	0	15	0	0	0	0	0	0	0			
138 EASTON SUPERINTENDENT- DISTRICT AT LAR THOMAS P DORASISINCH	ROMIE H PAYNE JR	0	0	0	0	0	0	0	0	0	0	0	0	0	0	0	0	0	0	0			
TOTALS		20450	445	349	71	375	279	25	261	20275	7219	384	1048	3467	220	0	0	0	0	0			

CHURCH SCHOOL		UMM	UMW	UMYF	PROPERTY & OTHER ASSETS															
15	16	17	18	19	20	21	22	23	24	25	26	27	28	29	30	31	32	33	34	
Number of leaders	Children (birth through 6th grade) in all classes and groups	Members (6th through high school) in all classes and groups	Adults (post high school) in all classes and groups	Total church school membership	Average attendance in the Sunday Church School (all ages)	Average attendance in other on-going classes and groups for learning	Average attendance in short-term classes and groups for learning	Members joining church	Membership in United Methodist Men	Amount paid for projects	Membership in United Methodist Women	Amount paid for local church and community work	Membership in United Methodist Youth Fellowship	Amount paid for projects	Value of church land, buildings and equipment	Value of church owned parsonages and furniture	Value of other assets (cash, securities, other property, etc.)	Indebtedness on items 30, 31, 32 at end of year	Other indebtedness (current expenses, etc.)	
0	0	0	2	3	0	6	2	0	1	0	0	0	0	0	80000	0	0	0	75	
5	10	2	19	36	10	11	10	0	11	0	33	0	0	0	90000	120000	0	0	76	
3	15	0	0	18	10	0	12	0	15	0	10	500	0	0	1211800	427100	185000	0	77	
3	1	5	11	20	5	3	5	0	9	0	17	565	0	0	442000	234000	16000	16000	78	
2	0	0	0	0	0	0	0	0	0	0	0	0	0	0	194000	0	55741	0	79	
1	10	2	7	22	15	0	4	4	0	0	0	0	0	1240	437800	91400	31472	0	80	
8	16	0	12	38	27	0	12	2	0	0	0	0	0	0	0	0	0	0	81	
10	14	13	51	88	38	82	20	2	23	18000	22	2100	11	2000	708000	211000	528000	0	82	
11	10	15	74	110	52	72	25	4	35	1250	29	400	14	2000	728000	0	15000	26187	83	
1	15	0	9	25	10	0	0	0	16	3951	8	0	10	394	442200	152500	0	0	84	
4	12	6	4	26	15	0	35	0	0	9	1667	10	436	425000	0	0	0	0	85	
8	10	0	0	18	6	0	25	0	0	0	0	0	0	0	443018	180000	0	0	86	
12	31	6	8	65	30	0	26	5	0	0	12	975	0	0	372000	180000	307000	0	87	
14	31	7	5	57	40	4	4	2	0	0	15	506	20	1320	1250000	112000	40246	0	88	
2	0	0	0	0	0	0	0	0	0	0	0	0	0	0	220000	0	0	0	89	
6	2	3	2	4	4	0	4	0	0	0	0	0	0	0	290000	191000	0	0	90	
7	0	0	0	0	0	0	0	0	0	0	0	0	0	0	314500	49000	1500	0	91	
4	1	1	4	8	5	0	0	0	0	0	0	0	0	0	34000	191000	30195	0	92	
0	0	0	0	0	0	0	0	0	0	0	0	0	0	0	231000	0	0	0	93	
10	22	4	21	57	35	22	0	0	0	0	18	800	0	0	205000	0	0	0	94	
12	18	8	25	63	25	32	12	0	0	0	0	0	22	0	1198054	0	457441	0	95	
22	52	12	40	126	60	68	25	9	18	0	0	0	0	0	1038100	261000	70000	0	96	
0	0	0	0	0	0	0	0	0	0	0	0	0	0	0	0	0	0	0	97	
0	0	0	0	0	0	0	0	0	0	0	0	0	0	0	321100	0	0	0	98	
0	0	0	0	0	0	0	0	0	0	0	0	0	0	0	0	0	0	0	99	
3	8	6	5	3	17	6	18	0	0	0	0	0	6	0	0	0	0	0	100	
4	5	13	0	21	3	28	10	0	0	0	0	12	1500	421100	0	6014	0	23450	101	
7	11	3	8	28	22	8	4	2	0	24	2621	6	0	660000	180000	143000	37730	0	102	
5	1	7	15	28	10	30	10	0	0	15	0	12	0	181000	0	0	0	0	103	
4	2	5	0	11	0	10	0	0	0	0	0	0	0	48500	0	0	0	0	104	
5	13	0	0	52	12	0	6	3	12	1295	35	2311	53	280	1646000	273800	1007110	9000	105	
12	10	2	10	34	20	0	10	0	11	0	11	0	0	0	1511200	160003	45000	10000	86192	106
3	0	0	0	0	0	0	5	0	0	0	3	0	0	0	226000	0	0	0	0	107
0	0	0	0	0	0	0	0	0	0	0	0	0	0	0	0	0	0	0	0	108
0	0	0	0	0	0	0	0	0	0	0	0	0	0	0	75000	0	16728	0	0	109
9	24	7	2	50	0	0	0	0	0	0	0	9	0	449900	131000	0	0	0	0	110
25	10	15	7	57	20	20	0	0	10	25	0	0	0	0	250750	0	0	0	0	111
0	0	0	0	0	0	0	0	0	0	0	0	0	0	0	0	0	0	0	0	112
0	0	0	0	0	0	0	0	0	0	0	0	0	0	0	0	0	0	0	0	113
7	0	5	0	12	9	15	0	1	0	0	25	735	0	0	470000	0	0	0	0	114
1	0	0	0	13	7	0	0	0	0	0	16	182	0	0	120000	0	0	0	0	115
8	7	7	0	22	0	33	0	0	0	0	22	296	0	0	234500	112850	0	0	0	116
0	0	0	0	0	0	0	0	0	0	0	0	0	0	0	400000	0	0	0	0	117
8	18	6	5	37	26	0	8	0	0	0	17	1459	0	0	344651	0	30129	0	0	118
0	0	0	0	0	0	0	0	0	0	0	0	0	0	0	0	0	45000	0	0	119
8	48	33	13	102	70	8	8	13	0	0	0	35	336	799000	197300	132140	0	0	0	120
0	0	0	0	0	0	2	0	0	0	0	0	0	0	0	93000	3000	0	0	0	121
9	19	12	7	47	31	20	3	5	0	0	0	0	0	0	390200	0	0	0	0	122
6	12	8	27	53	33	14	9	4	27	250	25	3000	6	0	786500	187000	0	0	0	123
0	0	0	0	0	0	0	0	0	0	0	0	0	5	0	55000	0	5089	0	0	124
9	8	12	21	50	23	0	14	0	0	10	1255	6	783	715000	105000	21679	0	0	0	125
20	40	15	6	115	25	31	0	0	30	0	15	0	0	0	690000	100000	0	0	0	126
0	0	0	0	0	0	0	0	0	0	0	0	0	0	0	115000	0	11649	0	0	127
11	35	8	8	67	52	0	0	0	0	17	1050	0	0	0	350000	0	0	0	29000	128
6	8	4	5	21	18	0	0	0	0	0	0	0	0	0	49130	0	61000	0	0	129
2	2	0	6	10	9	0	0	0	0	0	0	0	0	0	0	0	0	0	0	130
2	4	1	9	27	9	0	0	0	0	0	0	0	0	0	110900	91000	0	0	0	131
4	5	2	12	23	15	0	0	0	0	10	800	0	0	0	295000	90100	15732	0	0	132
5	5	3	8	21	8	0	0	0	0	5	1311	0	0	0	150000	15000	42000	0	0	133
0	0	0	0	0	0	0	0	0	0	19	600	0	0	0	374200	24800	0	0	0	134
5	16	6	7	34	22	0	0	0	0	3	101	0	0	0	470000	0	0	0	0	135
4	3	9	5	21	15	0	0	0	0	0	0	9	0	0	407100	183200	20000	0	0	136
6	9	2	6	23	15	0	2	0	0	0	0	2	0	0	201000	0	0	0	0	137
0	0	0	0	0	0	0	0	0	0	0	0	0	0	0	0	0	0	0	0	138

1013 2044 915 1905 5772 2810 1514 2467 124 522 24066 1655 87913 669 33202 68253518 11415960 11729947 625024 244492

BENEVOLENCES

Appointments Based on Approved Calculation	Appointments Actual	Appointments Paid	General Advance Specials	Youth Service Fund	One Great Hour of Sharing	World Communion	United Methodist Student Day	Human Relations	Peace with Justice	Native American Awareness Sunday	Christian Education Sunday (Camp Month)	Neighborhood House	Methodist Action Program	Higher Education	Board of Child Care	Homes for the Aged	Other Benevolences
35.1	35.2	35.3	40	41	42.1	42.2	42.3	42.4	42.5	42.6	43	44.1	44.2	46	48.1	48.2	49
75	2345	2345	2345	0	0	0	22	0	21	0	0	0	0	0	0	0	21
76	3092	3092	3092	0	0	0	22	0	21	0	0	0	0	0	0	0	21
77	12477	12477	8400	733	0	0	0	0	0	0	0	0	0	0	0	0	50
78	6426	3323	1527	300	0	0	77	0	75	0	75	0	0	0	0	0	0
79	4726	4726	4726	0	0	0	0	0	0	0	0	0	0	0	0	0	48
80	9271	9271	9271	0	0	0	0	0	0	0	0	0	0	0	0	0	0
81	11963	11963	11963	0	0	0	0	0	0	0	0	0	0	0	0	0	0
82	8344	8344	8344	0	0	180	100	100	100	0	0	0	0	0	0	235	0
83	6627	6627	6627	0	0	197	99	167	109	108	112	100	0	0	0	0	0
84	5287	5287	5287	645	0	0	0	0	0	0	0	0	0	0	0	0	219
85	5260	5260	5260	1100	0	0	0	0	0	0	0	0	0	0	0	0	0
86	5603	5603	5603	150	0	0	0	0	0	0	0	0	0	0	22	60	25
87	4982	4982	4982	150	0	0	0	0	0	0	0	0	0	0	0	40	194
88	7885	7885	7885	0	0	0	0	0	0	0	0	0	0	0	0	0	0
89	2757	2757	1179	0	0	0	0	0	0	0	0	0	0	0	0	0	0
90	2060	2060	2060	30	0	30	30	30	30	25	30	0	0	30	0	30	0
91	2745	2745	2745	0	0	0	0	0	0	0	0	0	0	0	0	0	0
92	3125	3125	3125	0	0	0	25	0	0	0	0	0	0	0	0	0	0
93	2274	2274	2274	0	0	0	0	0	0	0	0	0	0	0	0	0	0
94	2896	2896	2896	100	0	0	0	0	0	0	100	0	0	0	146	0	107
95	8398	8398	8398	1000	0	0	0	0	0	0	100	0	0	0	539	0	107
96	10493	10493	10493	1000	0	0	20	0	0	0	0	400	0	0	806	18	107
97	5330	2665	2665	0	0	0	0	0	0	0	0	0	0	0	0	0	0
98	3565	1782	1782	0	0	0	0	0	0	0	0	0	0	0	0	0	0
99	1276	638	0	0	0	0	0	0	0	0	0	0	0	0	0	0	0
100	2607	1303	1303	0	0	0	0	0	0	0	0	0	0	0	0	0	0
101	6770	6770	6770	0	0	0	0	0	0	0	0	0	0	0	0	0	600
102	11639	11639	11639	0	0	0	0	0	0	0	0	0	0	0	0	0	0
103	5533	5533	5533	0	0	0	94	0	42	0	0	0	0	0	0	0	0
104	0	0	0	0	0	0	0	0	0	0	0	0	0	0	0	0	0
105	38373	33373	25215	1874	0	0	181	0	48	0	54	0	0	0	0	50	300
106	14318	14318	8747	96	0	72	75	65	92	0	0	0	0	0	0	0	139
107	2019	2019	2019	0	0	7	42	0	0	0	0	0	0	0	0	124	0
108	4350	4350	4350	0	0	48	0	0	12	0	0	0	0	0	0	204	0
109	1321	1321	1321	0	0	19	20	0	0	0	0	0	0	0	0	0	0
110	5093	5093	5093	0	0	82	0	0	80	0	0	0	0	0	0	16	0
111	5202	2500	2500	0	0	0	0	0	0	0	0	0	0	0	0	0	0
112	0	0	0	0	0	0	0	0	0	0	0	0	0	0	0	0	0
113	0	0	0	0	0	0	0	0	0	0	0	0	0	0	0	0	0
114	4849	4849	4849	0	0	45	33	100	100	100	100	0	0	0	0	0	58
115	2238	2238	2238	0	0	0	33	0	0	0	0	0	0	0	0	0	0
116	4848	4848	4848	0	0	90	33	0	50	50	0	0	0	0	0	0	59
117	1967	1967	900	0	0	0	0	0	0	0	0	0	0	0	0	0	0
118	3876	3876	3876	0	0	0	35	0	0	0	0	0	0	0	0	1	0
119	2158	2158	2158	0	0	0	0	0	0	0	0	0	0	0	0	0	0
120	13817	13817	13817	220	0	100	115	104	100	100	100	0	0	0	0	0	21
121	1523	1523	1524	0	0	0	0	0	0	0	0	0	0	0	0	0	0
122	5302	5302	5302	80	0	0	0	0	10	0	0	0	0	0	0	8	0
123	12131	12131	12132	615	0	0	0	0	0	0	0	0	0	0	0	0	0
124	2967	1500	1500	0	0	0	0	0	0	0	0	0	0	0	0	0	517
125	9171	8500	7950	0	0	0	0	0	0	0	0	0	0	0	0	0	0
126	7911	7911	7911	100	0	237	0	0	150	0	293	0	0	0	0	158	100
127	1166	1166	1166	0	0	0	0	0	0	0	0	0	0	0	0	0	0
128	4364	4364	4364	200	0	0	0	0	0	0	0	0	0	0	0	0	0
129	7160	7160	7160	200	0	0	0	0	0	0	0	0	0	0	0	0	106
130	1274	0	0	0	0	0	0	0	0	0	0	0	0	0	0	0	0
131	1334	0	0	0	0	0	0	0	0	0	0	0	0	0	0	0	0
132	1352	0	0	0	0	0	0	0	0	0	0	0	0	0	0	0	0
133	2175	0	0	0	0	0	0	0	0	0	0	0	0	0	0	15	0
134	1088	1088	1088	100	0	20	0	0	0	0	0	0	0	0	0	0	163
135	6135	6135	6135	0	0	0	0	0	0	0	0	0	0	0	0	0	0
136	4888	4888	4888	0	0	0	0	0	0	0	0	0	0	0	0	0	0
137	2492	2492	2492	0	0	0	0	0	0	0	0	0	0	0	0	0	0
138	0	0	0	2195	0	0	0	0	0	0	0	0	0	0	0	0	17426
1024735	977245	906460	49327	0	3013	1538	1154	1494	606	852	602	800	0	30	4154	2159142469	

	MINISTERIAL SUPPORT							LOCAL CHURCH EXPENDITURES								
	Benevolence paid directly by local church	District Office	Fellow (MFP-CYP)	Pastor's Base Compensation	Associate's (a's) Base Compensation	Parsonage Exp/Housing Allowance	Travel	Fringe Benefits	Diocesan Minister's Total Compensation	Other Staff Compensation	Current expenses for program (including church school)	Other current operating expenses (not including program expense)	Principal and interest paid on indebtedness, loans, mortgages, etc.	Paid on buildings and improvements (not including loans borrowed)	United Methodist Women	Grand Total Paid (lines 35-75)
56	55	57	63	64	65	66	67	68	69	70	71	72	73	74	75	
0	32	0	7975	0	1363	420	0	0	0	140	5452	0	2544	0	20335 75	
0	0	0	0	7800	2816	1200	0	0	0	510	6388	0	0	160	20250 76	
796	0	6831	29253	0	5502	1200	14837	0	7868	1676	13307	0	15136	500	205431 77	
350	0	5934	24183	0	12000	700	12239	0	4815	2322	11129	11577	0	530	87003 78	
100	73	2632	11124	0	1268	1707	5750	0	1575	1257	4710	0	8825	0	45055 79	
2440	103	3947	16701	0	2174	4688	7974	0	0	3262	8519	0	14653	0	73732 80	
0	230	2802	20050	0	3444	1200	6924	0	3780	1663	16617	0	0	0	68603 81	
4611	234	3073	13715	0	1451	2004	6864	0	0	5862	19601	3318	0	1065	70847 82	
0	230	3074	13715	0	3600	2004	6569	0	0	4510	14693	51443	0	307	107634 83	
0	250	2848	12806	0	1719	600	6633	0	0	0	13071	0	0	0	46378 84	
1752	160	1898	8604	0	2079	444	4437	0	0	3667	10361	0	5520	0	45282 85	
1861	134	2760	12508	0	2258	998	5680	0	0	1274	7511	0	672	0	41516 86	
5622	79	2760	12507	0	1878	998	5677	0	0	2516	6380	0	1485	100	44768 87	
0	125	2621	14661	0	5191	1873	7178	0	0	3891	14618	0	0	0	60243 88	
0	0	926	4816	0	1280	454	2575	0	0	1126	3666	0	0	0	16195 89	
0	20	1520	7418	0	1080	313	3044	0	1500	948	2275	0	0	0	20387 90	
0	20	1520	7418	0	1080	313	3044	0	0	1941	7007	0	1122	0	26212 91	
0	41	1597	7236	0	1080	313	3044	0	0	0	7547	0	0	0	24050 92	
0	0	1520	7418	0	1080	313	3044	0	0	0	2125	0	0	0	17776 93	
0	89	1311	5080	0	1216	992	2431	0	4130	1751	5254	62	5487	268	13650 94	
3600	350	3441	13335	0	5040	2604	7644	0	10849	5581	17700	24662	26728	0	131078 95	
10275	309	3441	13335	0	4187	3108	6172	0	10376	13083	26058	0	78962	0	182556 96	
0	0	2007	8000	0	2800	0	4575	0	0	650	8978	0	600	192	33267 97	
0	44	2340	10222	0	7674	691	5211	0	0	1300	6569	0	4850	0	40683 98	
0	0	745	3253	0	2800	250	1641	0	1585	3189	3232	0	0	0	15695 99	
800	91	718	3136	0	3169	250	1532	0	0	754	5502	0	0	0	14334 100	
47	0	6150	27486	0	10660	500	820	0	0	6750	8893	2016	0	0	52194 101	
0	44	1440	11385	0	10987	1705	13555	0	3225	3523	16823	0	0	0	95140 102	
0	0	0	0	0	0	2500	1000	0	0	600	4694	0	0	0	27292 103	
0	0	0	0	0	0	0	0	0	0	0	0	0	0	0	0 104	
7109	0	6865	27038	0	4636	1704	15834	0	67655	8034	50173	0	15044	1100	232896 105	
0	149	6470	29320	0	3082	750	12923	0	0	10796	23000	0	0	564	96230 106	
0	59	778	3793	0	284	450	920	0	710	483	1849	0	0	200	11918 107	
1641	102	1762	8597	0	1111	1020	3126	0	2660	310	4952	0	6500	0	36395 108	
0	312	1200	5853	0	600	524	1688	0	165	0	1048	0	3269	0	18049 109	
3591	0	1944	9482	0	2882	1065	3460	0	0	6030	10112	0	0	0	43897 110	
0	22	2968	20220	0	4500	677	6111	0	3600	1964	8900	0	0	257	51729 111	
0	0	0	0	0	0	0	0	0	0	0	0	0	0	0	0 112	
0	0	0	0	0	0	0	0	0	0	0	0	0	0	0	0 113	
0	65	1774	7816	0	1730	666	3895	0	0	0	4664	0	7996	402	35482 114	
0	39	1754	7814	0	1730	666	3929	0	600	0	5992	0	0	0	24799 115	
0	0	1774	7816	0	1730	666	4195	0	2700	5747	10313	2690	0	320	42081 116	
0	0	576	3841	0	0	199	1473	0	0	1730	3086	0	0	0	11805 117	
0	0	1369	9125	0	0	444	3894	0	0	1300	7326	0	0	75	27645 118	
0	43	958	6388	0	0	465	2420	0	0	0	4099	0	14616	0	31147 119	
400	231	4204	16744	0	3538	1888	8655	0	11752	9307	19437	0	0	0	90833 120	
0	23	700	2804	0	911	317	1394	0	0	0	2580	0	0	0	10263 121	
0	110	2137	9252	0	1095	951	3942	0	0	1878	7468	0	0	0	32223 122	
0	156	6252	27835	0	10541	500	12738	0	0	1805	21506	0	0	0	94100 123	
1156	14	1595	7090	0	769	0	2818	0	0	223	3215	0	0	0	17636 124	
100	0	5049	20826	0	4669	704	11215	0	1075	2755	28308	0	1761	134	85624 125	
0	17	428	3268	0	0	1000	13240	0	0	1200	18106	0	3500	500	84089 126	
0	122	999	9548	0	0	100	457	0	0	170	4052	0	0	0	9858 127	
1263	142	1387	11778	0	1282	442	2783	0	1045	3287	7952	0	0	24	45844 128	
0	0	0	1742	0	494	78	0	0	0	142	1284	0	0	0	3950 129	
0	0	0	1742	0	495	78	0	0	0	722	1685	0	0	0	4922 131	
0	57	3484	0	0	495	154	0	0	0	626	2259	0	13475	0	20752 133	
0	46	0	3484	0	495	154	0	0	0	411	3804	0	0	0	8611 133	
0	97	0	16000	0	775	1200	0	0	0	538	4595	0	22331	200	48874 134	
0	101	719	8235	0	3521	1056	3320	0	0	1428	10596	0	2426	0	17900 135	
0	107	588	6737	0	759	693	3250	0	0	275	10852	0	0	0	28249 136	
0	177	332	3743	0	2597	1186	975	0	0	100	7248	0	0	0	18870 137	
0	0	0	0	0	0	0	0	0	0	0	0	0	0	0	19821 138	
240758	16310	303814	1769631	66817	362398	139975	744427	0	969508	461174	1501326	224846	1142441	25090	9260985	



## DISTRICT - SALISBURY

## CALENDAR YEAR 2004

Church and Charge	Name of Pastor	CHURCH MEMBERSHIP																
		Total full members reported at close of last year								Received this year on Confession of Faith or Restored		Received from other United Methodist Churches			Received from other denominations		Removed by death	
		1	2	3	4	5	6	7	8	9	10	11	12	13	14			
1 ALLEN (ASBURY): ASBURY-ALLEN	LAURENCE STOOKEY	81	11	5	1	0	0	0	2	96	46	5	17	58	2			
2 BERLIN: BETHANY: BETHANY	CONSTANCE STEINER	179	11	3	0	2	2	2	2	185	82	5	29	102	6			
3 BERLIN: FRIENDSHIP: FRIENDSHIP	JOHN W SAVAGE	144	8	9	7	0	0	0	2	166	107	15	0	0	0			
4 BERLIN: IRONSIDE: CALVARY	BARON W HOPKINS	139	0	0	0	0	0	0	0	139	40	1	0	0	0			
5 BERLIN: ST PAUL: ST PAUL'S	BARBARA W HARMON	413	3	0	0	187	0	0	6	713	165	4	75	0	10			
6 BERLIN-SINAI: NEW BETHEL	JOSEPH A HENRY SR.	67	7	0	0	0	0	0	1	73	25	0	26	12	7			
7 ST JOHN'S	JOSEPH A HENRY SR.	120	5	0	0	3	0	0	3	119	35	0	25	10	5			
8 BERLIN: STEVENSON: STEVENSON	J ARTHUR HURLEY	443	7	6	7	0	3	0	5	455	185	4	86	65	0			
9 BERLIN: TAYLORVILLE: TAYLORVILLE	HAROLD P SPEDDEN	169	5	2	0	2	0	0	1	177	40	2	43	27	2			
10 BISHOPVILLE: SNOWELL	LEWIS W MITCHELL	52	0	0	0	0	0	0	0	52	25	0	0	0	0			
11 WILSON	LEWIS W MITCHELL	179	0	0	0	0	0	0	0	179	56	0	0	0	0			
12 ZION	LEWIS W MITCHELL	99	0	0	0	0	0	0	0	99	75	0	0	0	0			
13 CRISFIELD: ASBURY: ASBURY	STEPHEN WILLING	410	0	0	0	0	0	0	0	410	120	0	0	0	0			
14 MARINES	STEPHEN WILLING	74	0	0	0	0	0	0	0	74	71	0	0	0	0			
15 CRISFIELD: IMMANUEL: IMMANUEL	WILLIAM F DAVIS	456	0	0	0	0	0	3	6	463	115	1	75	2	0			
16 CRISFIELD-MT PLEASANT: MT PLEASANT	CAROL CARLSON	208	1	0	0	0	3	0	2	204	44	4	33	21	0			
17 GUIDODOCA	CAROL CARLSON	26	0	0	0	0	0	0	0	26	12	1	1	5	0			
18 CRISFIELD: SHILOH: SHILOH	GENEVIEVE BROWN	134	13	0	0	0	0	0	0	147	75	6	39	50	2			
19 WATERS CHAPEL	GENEVIEVE BROWN	40	2	0	0	0	0	0	1	39	32	1	18	25	0			
20 CRISFIELD: UNION: ASBURY: UNION: ASBURY	LUCILLE M NICHOLS	38	4	0	0	0	0	0	1	31	36	0	0	0	0			
21 JOHN WESLEY	LUCILLE M NICHOLS	67	3	1	0	0	0	0	0	71	0	0	0	0	0			
22 DEAL ISLAND: ST CHARLES: JOHN WESLEY	DISCONTINUED	0	0	0	0	0	0	0	0	0	0	0	0	0	0			
23 MACDONIA	EMANUEL JOHNSON	16	0	0	0	0	0	0	0	16	13	0	0	0	0			
24 ST CHARLES	EMANUEL JOHNSON	49	0	0	0	0	0	0	1	48	20	0	0	0	0			
25 DEAL ISLAND: ST JOHN'S: ROCK CREEK	LOYD R FOARD	42	0	0	0	0	0	0	0	42	19	0	0	0	0			
26 ST JOHN'S	LOYD R FOARD	44	0	0	0	0	0	0	1	43	39	0	0	0	0			
27 ST PAUL'S	LOYD R FOARD	43	1	0	0	0	0	0	0	260	122	0	0	0	0			
28 DELMAR: NELSON: NELSON	RICHARD M PARROTT	260	0	0	0	0	0	0	0	260	122	4	93	128	0			
29 DELMAR: ST STEPHEN'S: ST STEPHEN'S	MARSHA CALDWELL	720	5	3	0	1	0	14	713	116	4	93	128	0				
30 DELMAR: UNION: UNION	TIMOTHY A DUFFIELD	55	1	0	0	7	4	3	82	55	0	24	17	0	0			
31 SNELL-SMITH ISLAND: CALVARY	RICHARD EDMOND	49	0	0	0	0	0	0	0	49	0	0	0	0	0			
32 SNELL	RICHARD EDMOND	209	0	0	0	0	0	0	209	0	0	0	0	0	0			
33 UNION	RICHARD EDMOND	45	0	0	0	0	0	0	0	45	0	0	0	0	0			
34 FRUITLAND: COESBURY: COESBURY	FRANCES FITZGIBB	54	0	0	0	0	0	0	0	54	12	3	0	0	0			
35 OLD FRIENDSHIP	FRANCES FITZGIBB	56	3	0	0	0	0	0	0	58	16	0	1	0	0			
36 FRUITLAND: ALLEN: FRIENDSHIP	CANDY MILES	119	0	0	1	0	0	0	5	115	40	1	10	0	0			
37 MT CALVARY	CANDY MILES	108	0	0	1	0	0	0	6	103	40	1	0	0	0			
38 FRUITLAND: ST JOHN'S: ST JOHN'S	THE F LEIDER	413	6	9	0	1	2	0	6	419	134	6	53	0	0			
39 GIRDLETREE: COOLSPRING	THOMAS FITZGIBB	109	8	0	0	0	0	3	114	45	0	4	0	0	0			
40 MT WESLEY	THOMAS FITZGIBB	139	2	0	0	0	0	1	140	48	5	4	0	0	0			
41 ST MATTHEW	THOMAS FITZGIBB	63	5	0	0	0	0	0	1	67	45	3	5	0	0			
42 GIRDLETREE: STOCKTON: GIRDLETREE	SALLY RUSSELL	69	0	0	0	0	0	0	0	69	20	0	0	0	0			
43 BENSOM	SALLY RUSSELL	115	0	0	0	0	0	0	0	115	10	0	0	0	0			
44 WESLEY	SALLY RUSSELL	53	0	0	0	0	0	0	0	53	14	0	0	0	0			
45 HEBRON: CHARITY: CHARITY	MAJOR BAILEY	43	1	1	2	0	0	0	2	47	29	0	0	0	0			
46 HEBRON: NELSON MEMORIAL: NELSON MEMORIAL	JAMES W WILEY JR.	439	96	10	27	0	7	6	0	559	0	12	85	0	0			
47 HEBRON: ST PAUL'S: ST PAUL'S	WILLIAM B CHODER	80	0	0	0	3	2	75	25	3	0	0	0	0	0			
48 HARDELA SPRINGS: EMANUEL	RUTHANN WIRBS SIMPSON	30	0	0	0	0	0	0	0	30	8	0	0	0	0			
49 MT PLEASANT	RUTHANN WIRBS SIMPSON	132	0	1	0	0	0	1	132	54	0	0	0	0	0			
50 SWINTON	RUTHANN WIRBS SIMPSON	22	7	0	0	1	0	0	28	14	0	4	9	0	0			
51 HARTON STATION: HANDY'S: HANDY'S MEMORIAL	WILLIAM M MILES	7	5	0	0	0	0	0	12	9	0	4	6	0	0			
52 LIBERIA	WILLIAM M MILES	22	24	0	0	0	0	1	45	23	0	9	0	0	0			
53 MT PEER	WILLIAM M MILES	55	1	0	0	0	0	3	47	25	3	3	0	0	0			
54 EBENEZER: EBENEZER	BERNADETTE BECKETT	24	2	0	0	0	0	0	3	29	32	2	6	0	2			
55 WESTERVILLE: JOHN WESLEY: ELICK	WILLIAM JOHNSON	11	0	0	0	2	0	0	9	3	0	0	0	0	0			
56 JOHN WESLEY	WILLIAM JOHNSON	76	0	0	1	0	0	2	73	15	0	14	0	0	0			
57 NANTICOKE: WEST SIDE PARISH: BIVALVE	JOHN W MOORE	82	0	0	0	0	0	1	81	30	0	14	0	0	0			
58 NANTICOKE	JOHN W MOORE	53	0	1	0	0	0	0	4	50	10	3	0	0	0			
59 TYASKIN	JOHN W MOORE	21	26	0	0	0	0	0	6	43	35	0	0	0	0			
60 NANTICOKE: ASBURY: ASBURY	ANNA L MCINTOSH	120	0	0	0	0	0	2	118	16	0	0	0	0	0			
61 REMARK: BOWEN	SHIRLEY A EVANS	110	0	1	0	0	0	2	109	51	2	0	0	0	13			
62 TRINITY	SHIRLEY A EVANS	864	28	1	0	11	18	12	852	291	3	0	0	0	0			
63 OCEAN CITY: ATLANTIC: ATLANTIC	WILLIAM T STERLING JR.	710	7	20	28	0	4	2	88	955	379	14	76	47	9			
64 OCEAN PINES: COMMUNITY CHURCH: COMMUNITY	P THOMAS KELVEY	126	0	0	0	1	0	0	125	60	0	0	0	0	0			
65 ORIOLE: ST PETER'S	CAROL A LOY	15	0	0	0	0	0	0	15	17	0	0	0	0	0			
66 SOMERSET	CAROL A LOY	232	1	0	1	0	1	1	230	65	6	61	0	0	0			
67 PARSONSBURG: JERUSALEM: JERUSALEM	ANTHONY E ROSETTA JR.	124	0	0	0	0	0	0	124	70	0	0	0	0	0			
68 PITTSVILLE: WILLARDS: AYRES	RHOCA C HARRIS	174	0	0	0	0	0	0	174	72	0	0	0	0	0			
69 EDEN	RHOCA C HARRIS	97	3	0	0	0	0	0	3	97	35	2	0	0	0			
70 DOCKMOKE CITY: BETHANY: BETHANY	RUSSELL L LEHMAN	514	6	3	0	5	2	5	511	140	7	33	13	6	0			
71 GALEN	RUSSELL L LEHMAN	138	4	17	0	2	0	1	155	80	0	3	20	3	0			
72 POCONOKE CITY: MT ZION: MT ZION	SHIRLYN BROWN	79	2	2	0	0	0	1	88	55	6	17	3	0	0			
73 ST JAMES	SHIRLYN BROWN	31	0	0	0	16	0	1	14	20	0	0	0	0	0			
74 TRINITY	LIMITED SERVICES																	

CHURCH SCHOOL		UMM	UMW	UMYF	PROPERTY & OTHER ASSETS				
Number of leaders	Children, (birth through sixth grade) in all classes and groups	Amount paid for projects	Membership in United Methodist Women	Amount paid for projects	Value of church land, buildings and equipment	Value of church owned paraphernalia and furniture	Value of other assets (cash, securities, other property, etc.)	Indebtedness on items 16, 17, 22 at end of year	Other Indebtedness (current expenses, etc.)
15	16	17	18	19	20	21	22	23	24
8	27	11	10	56	28	0	2	0	0
8	24	8	10	50	13	29	12	6	14
35	25	8	35	103	55	0	24	0	12
31	20	28	39	139	0	0	0	12	0
10	18	10	7	45	25	8	0	10	0
10	15	10	50	20	15	28	30	7	15
8	25	15	79	30	15	40	20	0	200
37	60	30	122	80	90	220	0	0	0
7	12	6	17	37	16	0	21	0	15
0	0	0	0	0	0	0	0	0	0
0	0	0	0	0	0	0	0	0	0
0	0	0	0	0	0	0	0	0	0
0	0	0	0	0	0	0	0	0	0
0	0	0	0	0	0	0	0	0	0
0	0	0	0	0	0	0	0	0	0
8	10	5	25	48	40	0	25	0	25
6	12	13	7	38	38	10	2	0	15
1	2	0	9	12	9	0	0	3	0
8	20	6	13	47	46	18	12	0	29
3	0	0	5	8	5	14	4	0	0
0	0	0	0	0	0	15	40	0	0
0	0	0	0	0	0	0	0	0	0
0	0	0	0	0	0	0	0	0	0
0	0	0	0	0	0	0	0	0	0
5	5	7	8	25	8	31	8	0	0
3	12	10	12	17	20	0	0	0	0
2	0	0	5	7	5	0	0	0	0
5	6	5	12	28	23	0	0	0	10
0	0	0	0	0	0	0	0	0	0
23	47	10	38	118	72	0	24	0	40
4	4	5	17	26	17	0	0	1	0
0	0	0	0	0	0	0	0	0	0
0	0	0	0	0	0	0	0	0	0
0	0	0	0	0	0	0	0	0	0
1	1	2	0	4	0	0	0	0	10
0	0	0	0	0	0	0	0	0	0
2	4	4	24	38	20	15	0	0	21
3	4	2	15	24	11	12	4	0	8
11	30	10	16	67	30	73	19	0	25
6	12	4	5	27	15	22	0	8	5
8	5	4	12	22	14	19	0	0	8
5	12	6	8	31	12	17	0	0	16
0	0	0	0	0	0	0	0	0	0
0	0	0	0	0	0	0	0	0	0
0	0	0	0	0	0	0	0	0	0
0	0	0	0	0	0	0	0	0	0
0	0	0	0	0	0	0	0	0	0
15	30	10	30	85	27	150	100	0	0
0	0	0	0	0	0	0	0	0	0
0	0	0	12	13	8	0	0	0	0
0	0	0	0	0	0	0	0	0	0
0	15	5	20	40	24	0	8	0	0
3	5	2	6	14	12	4	0	0	0
0	0	0	0	0	0	0	0	0	0
4	6	3	8	21	15	0	0	0	0
2	1	2	6	9	6	0	0	12	0
1	0	0	0	1	0	16	8	0	0
0	0	0	0	0	0	2	1	0	0
2	8	12	4	26	12	17	10	0	0
4	6	4	7	16	12	12	10	0	2
1	2	7	3	7	3	3	0	0	1
5	0	0	0	0	0	10	8	365	10
2	12	2	0	16	8	0	0	0	0
5	14	7	0	24	12	0	47	0	0
44	63	27	10	184	44	0	13	0	19
31	63	40	51	185	35	163	13	7	0
2	2	0	15	19	15	0	0	0	8
0	0	0	0	0	0	0	0	0	0
6	30	8	15	59	35	10	0	0	0
0	0	0	0	0	0	0	0	0	0
0	0	0	0	0	0	0	0	0	0
0	0	0	0	0	0	0	0	0	0
26	61	60	23	25	0	6	2	0	32
8	7	11	17	41	25	0	20	22	55
9	10	5	20	35	20	0	5	11	13
0	0	0	0	0	0	0	0	0	0

## BENEVOLENCES

	Appropriation Based on Approved Calculation	Appropriation Actual	Appropriation Paid	General Advance Specials	Youth Service Fund	One Great Hour of Sharing	World Communion	United Methodist Student Day	Human Relations	Peace with Justice	Native American Awareness Sunday	Christian Education Sunday (Camp Incentive)	Neighborhood House	Methodist Action Program	Higher Education	Boast of Child Care	Homes for the Aged	Other Benevolence			
	35.1	35.2	35.3	40	41	42.1	42.2	42.3	42.4	42.5	42.6	43	44.1	44.2	46	48.1	48.2	49			
1	6918	6818	6818	266	0	60	0	71	0	0	0	0	0	0	0	0	0	86	123	115	
2	15405	15405	11405	0	0	436	0	0	0	0	234	0	0	0	0	0	0	0	181	0	
3	3478	3478	3478	0	0	0	0	0	0	0	0	0	0	0	0	0	0	0	0	0	
4	5050	3700	1500	0	0	0	0	0	0	0	0	0	0	0	0	0	0	0	0	0	
5	18179	18179	18179	0	0	200	225	750	225	200	200	0	0	0	0	0	0	0	0	0	
6	7042	7042	7042	0	0	50	91	84	50	0	0	0	0	0	0	0	0	0	0	0	
7	6991	6991	7054	0	0	19	92	86	0	0	0	0	0	0	0	0	0	0	0	500	
8	21478	21478	21470	500	0	0	0	0	0	0	0	0	0	0	0	0	315	250	0	0	
9	3329	3329	3329	446	0	0	0	0	0	0	0	0	0	0	0	0	0	0	0	0	
10	3070	3070	3070	0	0	0	0	0	0	0	0	0	0	0	0	0	0	0	0	0	
11	4610	4610	4610	811	0	0	0	0	0	0	0	0	0	0	0	0	0	0	0	0	
12	4748	4748	4748	0	0	0	0	0	0	0	0	0	0	0	0	0	0	0	0	0	
13	19300	19300	19300	0	0	0	0	150	0	0	0	0	0	0	0	150	0	0	0	0	
14	3164	3164	3164	0	0	0	0	0	0	0	0	0	0	0	0	0	0	0	0	0	
15	21747	21747	10874	0	0	0	0	0	0	0	0	0	0	0	0	0	0	0	0	0	
16	7347	7347	7347	0	0	0	0	0	0	0	0	0	0	0	0	0	0	0	0	0	
17	1901	1901	1901	0	0	0	0	0	0	0	0	0	0	0	0	0	0	0	57	0	
18	7132	7132	7132	0	0	58	41	0	0	0	0	0	0	0	0	0	0	0	0	0	
19	4757	4757	4757	0	0	0	0	0	0	0	0	0	0	0	0	0	0	0	0	0	
20	1902	1000	1000	0	0	0	0	0	0	0	0	0	0	0	0	0	0	0	100	0	
21	3511	3511	3511	0	0	0	0	0	0	0	0	0	0	0	0	0	0	0	0	0	
22	0	0	0	0	0	0	0	0	0	0	0	0	0	0	0	0	0	0	0	0	
23	1826	1826	1826	0	0	0	0	0	0	0	0	0	0	0	0	0	0	0	0	0	
24	3674	3674	3674	0	0	0	0	0	0	0	0	0	0	0	0	0	0	0	0	0	
25	3611	3611	3611	0	0	0	0	0	0	0	0	0	0	0	0	0	0	0	0	0	
26	4029	4029	4029	0	0	0	0	0	0	0	0	0	0	0	0	0	0	0	0	0	
27	3455	3455	2656	200	0	0	0	0	0	0	0	0	0	0	0	0	0	0	0	0	
28	6173	6173	6173	0	0	0	0	0	0	0	0	0	0	0	0	0	0	0	0	0	
29	15321	15321	15321	616	0	275	0	0	0	0	0	0	0	0	0	281	219	382	0	0	
30	10492	8545	3350	0	0	45	49	43	45	10	65	0	0	0	0	0	0	0	78	21	
31	3430	0	0	0	0	0	0	0	0	0	0	0	0	0	0	0	0	0	0	0	
32	8697	0	0	0	0	0	0	0	0	0	0	0	0	0	0	0	0	0	0	0	
33	5097	0	0	0	0	0	0	0	0	0	0	0	0	0	0	0	0	0	0	0	
34	1696	1696	1696	0	0	120	0	0	0	0	0	0	0	0	0	0	0	0	0	0	
35	1066	1066	1066	0	0	61	60	0	0	0	0	0	0	0	0	0	0	0	0	0	
36	7037	7037	3780	0	0	0	0	0	0	0	1250	0	0	0	0	0	0	0	0	0	
37	8192	8192	4000	0	0	0	0	0	0	0	0	0	0	0	0	0	0	0	0	0	
38	19475	19475	14500	379	0	110	0	0	0	0	0	0	0	0	0	0	100	0	0	0	
39	5447	5447	5447	0	0	50	100	100	50	0	100	0	0	0	0	0	0	0	0	0	
40	6236	6236	6236	0	0	0	0	0	0	0	0	0	0	0	0	0	0	0	0	0	
41	4093	4093	4093	0	0	40	0	80	55	0	20	0	0	0	0	0	0	0	0	0	
42	3301	3301	3301	0	0	0	0	0	0	0	0	0	0	0	0	0	0	0	0	0	
43	3171	3171	3171	0	0	0	0	0	0	0	0	0	0	0	0	0	0	0	0	0	
44	3325	3325	3325	0	0	0	0	0	0	0	0	0	0	0	0	0	0	0	0	0	
45	2857	2857	2857	285	0	0	0	0	0	0	0	0	0	0	0	0	0	0	100	50	100
46	18341	18341	18341	0	0	0	0	0	0	0	0	0	0	0	0	0	0	0	0	0	
47	15573	15573	15573	0	0	0	0	0	0	0	0	0	0	0	0	0	0	0	0	0	
48	6481	5739	5739	0	0	0	0	0	0	0	0	0	0	0	0	0	0	0	0	0	
49	1253	1253	1253	0	0	0	0	0	0	0	0	0	0	0	0	0	0	0	0	0	
50	5359	5359	5359	0	0	0	0	0	0	0	0	0	0	0	0	0	0	0	0	0	
51	3391	3391	1875	0	0	0	45	0	0	0	0	0	0	0	0	0	0	0	0	0	
52	1009	1009	175	0	0	0	0	0	0	0	0	0	0	0	0	0	0	0	0	0	
53	1992	1992	2400	0	0	0	0	0	0	0	0	0	0	0	0	0	0	0	0	0	
54	6323	6323	6323	0	0	50	50	50	50	0	0	0	0	0	0	0	0	0	0	0	
55	2528	1200	1200	0	0	0	10	52	0	0	0	0	0	0	0	28	0	0	0	45	
56	1738	1738	150	0	0	0	0	0	0	0	0	0	0	0	0	0	0	0	0	0	
57	3235	3235	3240	0	0	0	0	0	0	0	0	0	0	0	0	0	0	0	0	0	
58	3236	3236	3236	0	0	0	0	0	0	0	0	0	0	0	0	0	0	0	0	0	
59	3070	2000	2000	0	0	0	0	0	0	0	0	0	0	0	0	0	0	0	100	0	
60	6935	2450	2450	0	0	100	115	0	0	0	0	0	0	0	0	0	0	0	100	0	
61	7667	7667	7667	0	0	0	15	0	0	0	0	0	0	0	0	0	0	0	15	100	
62	6972	6972	4972	509	0	228	89	65	0	0	40	187	0	0	0	140	87	0	0	0	
63	37632	37632	37632	5588	0	0	0	0	0	0	0	650	0	0	0	1421	843	0	0	0	
64	34101	34101	34104	1684	0	1500	0	0	0	0	0	0	0	0	0	494	0	0	0	0	
65	8309	8309	8309	0	0	135	0	0	0	0	0	0	0	0	0	0	0	0	0	0	
66	2281	2281	1000	0	0	0	0	0	0	0	0	0	0	0	0	0	0	0	0	0	
67	8470	8470	8470	522	0	0	0	0	0	0	0	0	0	0	0	0	0	0	20	20	
68	7597	7597	7597	0	0	0	0	0	0	0	0	0	0	0	0	0	0	0	0	0	
69	6776	6776	2259	0	0	0	0	0	0	0	0	0	0	0	0	0	0	0	0	0	
70	6550	6550	6550	0	0	110	30	0	40	0	0	0	0	0	0	0	0	0	20	357	
71	2044	2044	2044	0	0	79	11	0	45	0	0	0	0	0	0	0	0	0	0	0	
72	4532	4532	4532	0	0	95	75	75	85	85	70	0	0	0	0	0	0	0	0	0	
73	3487	3487	3487	0	0	0	0	0	0	0	0	0	0	0	0	0	0	0	0	0	
74	3269	3269	500	0	0	0	0	0	0	0	0	0	0	0	0	0	0	0	0	0	

MINISTERIAL SUPPORT										LOCAL CHURCH EXPENDITURES						
50	55	57	63	64	65	66	67	68	69	70	71	72	73	74	75	
Beneficence paid directly by local church	District Office	Pension (MPP-CPP)	Pastor's Base Compensation	Associate(s)' Base Compensation	Parsonage Exp/Housing Allowance	Travel	Fringe Benefits	Diocesan Minister's Total Compensation	Other Staff Compensation	Current expenses for program (including church email)	Other current operation expenses (not including program expenses)	Principal and interest paid on indebtedness, loans, mortgages, etc.	Paid on buildings and improvements (not including loans received)	United Methodist Women	Grand Total Paid (Lines 35-75)	
1100	273	0	22836	0	2229	3325	0	0	0	3820	6976	0	11625	0	59723	
1338	616	6620	29945	0	2057	13142	0	11250	1492	19711	0	0	300	98927	2	
0	139	1945	7323	0	8323	2500	560	0	1136	12302	0	0	0	37706	2	
0	0	3363	19538	0	8484	2478	7888	0	420	8407	1030	1468	0	54756	4	
0	327	12155	34187	0	2050	2566	16747	0	15200	1924	17378	0	8366	760	131726	
0	282	3164	12192	0	3711	300	3533	0	3933	9854	10724	1000	0	57009	6	
0	280	3715	16231	0	5374	0	4875	0	0	2375	10900	2838	1650	83190	7	
0	859	8109	35654	0	6062	4888	15946	0	18636	11522	29639	0	0	151785	8	
10600	133	0	0	0	3000	2500	5500	0	0	880	10141	1932	0	69226	9	
0	0	3492	6642	0	1809	834	3222	0	0	1163	4456	0	0	22758	10	
0	184	1918	8539	0	1808	1234	4223	0	0	1724	10205	0	0	35258	11	
0	190	1918	8539	0	1808	998	4223	0	0	2221	10229	0	0	34874	12	
0	772	2617	19500	0	3702	2239	8787	0	0	3484	23469	0	0	84170	13	
0	127	738	5500	0	0	529	2181	0	0	0	5240	0	0	37479	14	
617	435	5230	35400	0	6354	500	18766	0	18672	9545	27735	0	0	135351	15	
718	294	4323	17004	0	7642	750	5558	0	3052	4096	13752	0	0	64556	16	
600	76	0	4357	0	0	0	100	0	0	370	2090	0	0	9456	17	
0	285	2788	13958	0	2461	655	61399	0	0	4314	10542	2301	13395	400	66176	18
0	190	2788	11257	0	2814	391	5800	0	600	292	3501	0	1175	33575	19	
361	40	1834	10717	0	6000	600	500	0	0	1760	412	2046	0	28572	20	
0	140	1933	10115	0	6000	600	500	0	0	5523	17702	0	0	46114	21	
0	0	0	0	0	0	0	0	0	0	0	0	0	0	0	22	
0	73	0	6909	0	0	0	100	0	0	0	3550	0	0	12458	23	
0	147	0	6910	0	0	0	200	0	0	4850	11300	2600	0	29881	24	
1367	144	0	0	0	5333	1666	0	0	0	410	4303	0	2660	15894	25	
1517	161	0	0	0	5333	1666	0	0	0	289	5440	0	50906	6341	26	
4442	138	0	0	0	5334	1668	0	0	0	672	3897	0	6485	26492	27	
2000	247	1500	10000	0	3939	134	2157	0	0	1515	10314	0	0	37979	28	
0	613	8219	36720	0	6000	3000	15354	0	0	3563	22433	0	0	112802	29	
0	342	3178	18531	0	1850	1102	206	0	0	4095	21432	1828	0	58700	30	
0	0	1576	6324	0	2333	598	2862	0	0	2829	3938	0	0	20462	31	
0	0	3153	12653	0	2333	1804	5874	0	0	4925	10363	0	0	41055	32	
0	0	1576	6324	0	234	903	2913	0	0	4751	7459	0	0	24662	33	
0	68	541	4230	0	400	675	431	0	0	330	4025	475	1000	13991	34	
0	43	278	2208	0	0	343	259	0	0	271	2031	0	0	6619	35	
0	370	2603	13850	0	2852	719	6560	0	0	1105	19406	0	0	52465	36	
0	0	2603	13850	0	2852	719	6560	0	0	1084	11713	0	0	43381	37	
50	779	7831	32000	0	12000	3151	13665	0	18628	5705	22617	0	4384	620	135331	38
0	218	2321	9880	0	1387	824	4223	0	0	895	14478	14290	9375	250	64088	39
4599	358	2321	9888	0	1387	824	4223	0	0	2435	13736	0	5751	0	51908	40
0	164	2321	9888	0	1387	824	4223	0	0	513	5314	26290	8219	105	43566	41
0	132	1082	7213	0	360	0	1362	0	0	1680	5141	0	0	20271	42	
0	127	1082	7213	0	360	0	1362	0	0	505	6208	0	0	20023	43	
0	133	1082	7213	0	360	0	1362	0	0	987	3177	0	0	17639	44	
1708	114	1186	11550	0	0	0	1362	0	0	1833	4897	0	0	24235	45	
10000	734	7282	36000	0	4080	0	17823	0	0	7200	23220	0	0	102740	46	
0	623	8727	42840	0	17000	2500	16500	0	50000	13000	25000	0	0	191763	47	
0	230	2388	8834	0	1012	498	5927	0	0	2507	8781	0	0	35918	48	
0	50	570	2783	0	275	194	2410	0	0	247	2839	0	0	10621	49	
0	214	4385	16377	0	1568	890	10813	0	0	1258	5572	0	0	46236	50	
0	280	415	2850	0	0	540	0	0	0	3340	10947	3821	1777	0	25910	51
0	43	285	1824	0	0	364	0	0	0	3237	4022	0	0	9950	52	
0	79	405	2688	0	251	538	0	0	0	3550	13026	969	0	23504	53	
0	251	2837	16531	0	0	1750	5537	0	0	2401	7900	0	0	43734	54	
0	88	846	5688	0	100	0	1361	0	319	768	7555	0	0	18106	55	
0	131	0	0	0	0	0	0	0	0	0	0	0	0	354	56	
0	129	2091	10200	0	2021	0	3146	0	0	3399	2092	0	0	26338	57	
0	129	2091	10200	0	2021	0	3146	0	0	458	4442	0	0	27923	58	
0	80	2091	10200	0	2021	0	3146	0	619	451	2122	0	0	22930	59	
310	88	0	12188	0	4200	0	875	0	3750	0	13450	0	200	45026	60	
1174	307	3065	13650	0	1558	499	6048	0	3900	1160	9937	0	6206	0	55103	61
2529	278	3066	13650	0	1747	525	6292	0	0	3072	11190	0	8606	503	59776	62
5647	1595	9549	52319	0	24480	5259	24869	0	117096	29022	60200	0	13295	0	389395	63
13884	1364	9450	70258	45162	10164	3496	22166	0	43265	8518	51800	65039	0	1118	380777	64
0	372	3452	16845	0	2073	1484	7282	0	0	2586	5457	0	0	47954	65	
0	0	1952	9526	0	0	0	2033	0	0	100	1792	0	0	16403	66	
0	339	3077	20230	0	6200	3000	0	0	0	0	4067	0	0	45905	67	
3624	304	3349	12546	0	3085	968	6500	0	0	1952	18601	0	5822	0	64398	68
25	271	3349	12546	0	3985	1473	6814	0	0	940	8908	0	0	40570	69	
495	262	2750	11310	0	4500	0	5852	0	0	1656	1683	0	2050	250	48636	70
3622	826	5501	24260	0	4033	1785	9896	0	39049	12678	30840	0	1556	150	158723	71
0	261	2657	11310	0	1136	1136	7289	0	0	12910	9895	0	0	670	54070	72
0	139	2267	9921	0	960	788	5419	0	0	400	2750	0	0	26131	73	
0	0	834	3874	0	1010	415	360	0	0	743	3716	0	1575	0	12227	74

## DISTRICT - SALISBURY

## CALENDAR YEAR 2004

Church and Charge	Name of Pastor	CHURCH MEMBERSHIP													
		Total full members reported at close of last year	Received this year on Confession of Faith or reported	Received from other United Methodist churches	Received from other denominations	Removed by Charge Conference action or withdrawal	Removed by transfer to other United Methodist churches	Removed by transfer to other denominations	Removed by death	Total full members at close of this year	Average attendance at the principal weekly worship services (this year fall report)	Number of persons baptized this year (fall report)	Preparatory members now on roll (fall baptized children under 13)	Number of persons on constituency roll	Total enrolled in confirmation
75 POWELLVILLE FRIENDSHIP	DAVID HEAR	26	0	0	0	0	0	0	0	26	6	0	0	26	0
76 MT PLEASANT	DAVID HEAR	89	2	0	0	0	0	0	0	91	24	0	3	0	0
77 POWELLVILLE	DAVID HEAR	127	0	0	0	0	0	0	2	125	30	0	0	0	0
78 PRINCESS ANNE- ANTIOCH-ANTIOCH	D RICHARD MALTON SR	358	2	0	0	0	3	0	3	354	80	6	60	59	0
79 PRINCESS ANNE- COTTAGE GROVE- JOHN WESLEY	MOON HOLLOMAN	61	0	2	0	0	0	0	2	63	19	2	0	0	0
80 PRINCESS ANNE- MANOKIN- SAMUEL WESLEY	BERNADETTE BECKETT	98	7	1	2	43	0	0	1	64	50	4	6	0	0
81 PRINCESS ANNE- METROPOLITAN- METROPOL	CHARLOTTE A RICHOLS	141	6	1	2	0	0	0	0	147	78	6	28	26	6
82 PRINCESS ANNE- MT VERNON- ASBURY- MT VERNON	STEPHEN H LAFFEY	129	0	0	0	0	0	0	0	129	40	0	0	0	0
83 JOHN WESLEY	STEPHEN H LAFFEY	40	0	0	0	0	0	0	0	40	13	0	0	0	0
84 PRINCESS ANNE- OAKVILLE- ST MARK	KIMBER H BAILEY JR	102	0	0	0	0	4	3	1	99	120	0	0	0	0
85 PRINCESS ANNE- ST JAMES- ST JAMES	CARROLL FIELDS	148	20	1	3	6	0	0	2	184	100	7	5	15	0
86 PRINCESS ANNE- TRINITY- TRINITY	ASHLEY A MAXWELL	139	1	0	0	18	0	0	7	115	59	1	10	33	0
87 QUANTICO- HEBRON- FRIENDSHIP	DOLORES WILKS	41	5	4	0	0	0	0	4	46	20	4	4	0	0
88 MT ZION	DOLORES WILKS	84	3	4	1	0	0	1	4	97	65	0	0	0	0
89 ST LUKE	DOLORES WILKS	48	21	5	0	0	0	0	1	83	95	1	4	0	0
90 QUANTICO- ROCKAWALKER- EBENEZER	THOMAS W BLAKELOCK	447	17	4	1	46	16	0	3	404	129	1	104	100	8
91 FIRST	THOMAS W BLAKELOCK	54	0	0	0	0	0	0	0	54	10	1	0	0	0
92 REHOBETH- MT OLIVE- MT OLIVE	JAMET BOUNSLEY	26	5	0	0	0	0	0	0	31	30	0	0	0	0
93 REHOBETH	JANET ROUSLEY	15	5	0	0	0	0	0	0	20	10	0	0	0	0
94 SALISBURY- ASBURY- ASBURY	GLENN P CATLEY JR	1355	38	21	7	233	29	6	25	1528	379	14	205	0	7
95 SALISBURY- BETHEDA- BETHEDA	DALE L WYMAN	1278	18	9	0	12	13	1	16	1243	312	24	212	0	13
96 SALISBURY- CHRIST- CHRIST	NORMA O BAILEY	521	30	14	5	11	12	0	5	544	531	33	142	89	6
97 SALISBURY- GRACE- GRACE	HOWARD L GORDY JR	243	4	0	0	202	2	0	3	140	80	0	18	0	0
98 SALISBURY- FIRST HAITIAN- FIRST HAITIAN	XAVIER CHARLIERON	64	11	14	9	5	6	0	0	89	85	1	4	0	0
99 IGLESIA CRISTIANA EL REFINADO- IO CHRI	JORGE LUIS DEJESUS	0	0	0	0	0	0	0	0	0	0	0	0	0	0
100 SALISBURY- KOREAN MISSION- KOREAN MISSION	SUNGU LIN BAEK	94	49	0	30	10	30	0	0	115	104	7	7	0	3
101 SALISBURY- RIVERSIDE- RIVERSIDE	SHERWOOD MCDRATH	119	4	1	2	0	0	0	0	124	25	0	0	0	0
102 WASHINGTON	SHERWOOD MCDRATH	58	3	0	0	0	0	0	0	61	17	0	0	0	0
103 SALISBURY- ST ANDREWS- ST ANDREWS	SALLY DOLCH	137	9	0	2	26	7	0	8	107	43	0	0	0	0
104 SALISBURY- TRINITY- TRINITY	GEORGE R PATTERSON	1281	34	10	5	7	3	0	17	1303	510	15	187	0	17
105 SALISBURY- UNION- UNION	PAUL MOLLAND	134	1	0	0	2	0	4	0	131	61	1	10	0	0
106 SALISBURY- MALTON- SWITH- BETHEL	CAROLYN BUNTING	33	0	0	0	0	0	0	0	33	18	0	2	10	0
107 MT HERMON	CAROLYN BUNTING	117	0	0	1	0	0	0	0	118	40	5	22	12	1
108 SALISBURY- THE WAY- THE WAY	GREGORY L SPENCER	0	0	0	0	0	0	0	0	0	0	0	0	0	0
109 SALISBURY- WESLEY TEMPLE- WESLEY TEMP	WILLIAM A BOSS SR	431	6	7	0	1	0	0	0	440	200	2	17	50	0
110 SALISBURY- ZION- ZION	WESLEY P DAVIS	374	0	0	0	0	0	0	0	374	165	0	0	0	0
111 SHARPTOWN- ASBURY- ASBURY	JOHN A HALLLEY	165	0	0	0	0	0	0	0	165	70	0	0	0	0
112 CONESBURY	JOHN A HALLLEY	74	0	0	0	0	0	0	0	74	45	0	0	0	0
113 RIVERTON	JOHN A HALLLEY	41	0	0	0	0	0	0	0	41	30	0	0	0	0
114 SHARPTOWN- GALESTOWN- GALESTOWN	ROBERT WEBSTER	33	0	0	0	0	0	0	0	33	25	0	0	0	0
115 WHEATLEY'S	ROBERT WEBSTER	11	0	0	0	0	0	0	0	11	6	0	0	0	0
116 SHARPTOWN- MT VERNON- MT VERNON	EVERETT LANDON	28	4	0	0	0	0	0	0	32	8	0	0	0	0
117 MT VERNON	EVERETT LANDON	160	0	0	0	1	0	0	0	156	40	0	28	4	0
118 SHARPTOWN- ZION- JOHN WESLEY	DAVID M LEE	49	0	0	0	0	0	0	0	49	31	0	0	0	1
119 MT NERO	DAVID M LEE	86	0	0	0	0	0	0	0	86	40	0	15	0	0
120 ZION	DAVID M LEE	95	4	4	0	0	0	0	2	101	49	0	29	0	4
121 SNOW HILL- BATES MEMORIAL- BATES MEMORIAL	MARK J AVIDS	283	2	0	0	0	0	0	6	279	78	1	0	0	1
122 MT OLIVE	MARK J AVIDS	48	2	0	0	0	0	0	1	49	20	0	0	0	0
123 SNOW HILL- EBENEZER- EBENEZER	PEARL S JOHNSON	123	6	2	0	0	0	0	1	129	65	3	25	0	6
124 FRIENDSHIP	PEARL S JOHNSON	56	0	0	0	0	0	0	0	56	70	5	0	0	0
125 HUTT'S MEMORIAL	PEARL S JOHNSON	44	4	0	0	0	0	0	0	48	70	4	33	3	0
126 SNOW HILL- WHATCOAT- WHATCOAT	JOHN HORNBERGER	338	5	0	0	57	1	0	2	283	89	1	0	0	0
127 STOCKTON- SNILGON- ST PAUL'S	MERGED	0	0	0	0	0	0	0	0	0	0	0	0	0	0
128 SNILGON	CERTRUDE C BROWN	98	5	0	0	0	0	0	0	98	85	1	28	0	0
129 UPPER FAIRMOUNT- CHRIST- CHRIST	ANDREW TURNER	76	0	0	0	0	0	0	0	76	15	0	0	0	0
130 UPPER HILL- ST ANDREWS- ST ANDREWS	DIANNE S HENRY	86	2	0	0	0	1	0	0	87	55	2	19	0	0
131 WHEATLEYVILLE- NEW HOPE- NEW HOPE	DEAN PERDUE	104	0	0	0	0	0	0	0	104	35	1	4	0	0
132 WHEATLEYVILLE	DEAN PERDUE	164	1	0	0	1	0	2	162	50	1	49	0	0	0
133 ST MARTIN'S	DEAN PERDUE	53	0	0	0	0	0	0	0	53	30	0	8	0	0
134 WHEATLEYVILLE- BISHOPVILLE- CURTIS	LESTER N JUSTICE	85	7	2	0	0	0	1	97	50	1	1	0	0	0
135 PULLEY'S	LESTER N JUSTICE	50	0	0	0	0	0	0	1	49	25	0	0	0	0
136 SALISBURY SUPERINTENDENT- DISTRICT	PATRICIA BRYANT HARRIS	0	0	0	0	0	0	0	0	0	0	0	0	0	0
TOTALS		22704	648	203	148	946	170	74	288	22245	8760	287	2372	1052	157

CHURCH SCHOOL				UMM	UMW	UMYP	PROPERTY & OTHER ASSETS							
35	36	37	38	39	40	41	42	43	44	45	46	47	48	
Number of leaders	Children (birth through sixth grade) in all classes and groups	Youth (seventh grade through high school) in all classes and groups	Adults (post high school) in all classes and groups	Total church school membership	Average attendance in the Sunday Church School (all ages)	Average attendance in other on-going classes and groups for learning	Average attendance in short-term classes and groups for learning	Members joining church on confession of faith	Membership in United Methodist Men	Amount paid for projects	Membership in United Methodist Women	Amount paid for local church and community work	Membership in United Methodist Youth Fellowship	Amount paid for projects
Value of church land, buildings and equipment	Value of church owned paraphernalia and furniture	Value of other assets (cash, securities, other property, etc.)	Indebtedness on lines 30, 31, 32 at end of year	Other indebtedness (current expenses, etc.)	30	31	32	33	34	35	36	37	38	
3	0	0	26	0	0	0	0	0	1	0	0	0	0	
3	5	4	0	11	11	3	0	0	0	0	160	0	0	
5	2	3	20	25	25	0	0	0	10	0	0	0	0	
9	24	3	0	34	12	18	7	0	0	18	1737	0	0	
16	16	10	11	57	39	117	39	2	0	0	0	0	0	
2	9	4	5	22	12	3	0	0	0	0	0	0	0	
5	8	12	6	31	15	30	7	0	0	12	0	0	0	
0	0	0	0	0	0	0	0	0	0	0	0	0	0	
0	0	0	0	0	0	0	0	0	0	0	0	0	0	
1	0	15	8	23	0	23	0	0	0	20	0	0	0	
7	24	14	20	67	27	37	30	0	10	0	12	0	10	
4	13	8	7	32	14	0	0	0	0	0	0	0	0	
5	5	4	0	13	13	26	12	5	0	0	0	0	0	
4	10	8	12	34	52	26	3	20	0	8	0	18	0	
6	4	7	0	11	13	70	15	10	11	1000	12	0	8	
20	25	11	56	132	47	40	15	8	0	10	811	10	0	
0	0	0	0	0	0	0	0	0	0	0	0	0	0	
3	0	0	0	0	0	0	0	0	0	0	0	0	0	
0	0	0	0	0	0	0	0	0	0	0	0	0	0	
26	67	59	65	217	128	273	82	12	0	91	25141	13	6482	
46	85	60	45	226	92	0	41	13	37	2075	115	4550	35	9227
34	95	50	100	260	122	60	15	9	0	11	4344	50	5473	
12	10	4	40	86	80	20	20	2	0	0	4	2096	187648	
5	13	9	49	76	85	159	0	6	9	0	14	0	9	
0	0	0	0	0	0	0	0	0	0	0	0	0	0	
10	22	23	13	68	16	50	0	6	34	200	38	200	23	6789
3	2	0	11	16	15	0	10	0	0	0	0	0	0	0
2	0	0	9	11	13	14	0	0	0	9	100	0	0	0
4	4	0	8	16	10	2	8	15	2000	15	2795	0	0	0
23	120	120	47	316	67	30	55	21	10	0	97	2022	48	410000
3	18	2	4	30	9	0	0	0	0	11	2376	0	0	0
3	3	0	12	18	11	5	10	0	0	12	1300	0	0	0
5	12	0	20	42	8	14	0	0	0	0	0	0	0	0
0	0	0	0	0	0	0	0	0	0	0	0	0	0	0
0	0	0	0	0	0	0	0	0	17	3949	66	4475	0	0
0	0	0	0	0	0	0	0	0	0	0	0	0	0	0
0	0	0	0	0	0	0	0	0	0	0	0	0	0	0
0	0	0	0	0	0	0	0	0	0	0	0	0	0	0
0	0	0	0	0	0	0	0	0	0	0	0	0	0	0
0	0	0	0	0	0	0	0	0	0	0	0	0	0	0
0	0	0	0	0	0	0	0	0	0	0	0	0	0	0
10	10	2	16	38	28	0	0	5	900	0	0	8	1175	
6	4	2	10	27	26	43	22	0	0	13	0	0	0	0
4	8	2	0	11	12	31	25	0	0	15	0	0	0	0
5	8	10	0	20	0	10	0	10	0	12	150	0	0	0
11	20	15	30	76	48	111	40	1	0	25	0	15	0	0
5	2	1	23	31	5	7	106	0	0	0	0	0	0	0
4	8	0	0	26	26	0	0	0	10	0	20	300	0	0
2	0	0	14	28	20	0	0	0	0	15	0	10	0	0
2	15	10	0	27	15	0	5	4	6	0	10	35	15	0
9	78	18	40	145	60	12	28	0	0	5	839	12	0	0
9	0	0	0	0	0	0	0	0	0	0	0	0	0	0
12	18	12	0	42	15	39	75	5	0	17	797	12	0	0
8	0	0	0	0	0	0	0	0	0	0	0	0	0	0
8	10	8	15	33	25	52	12	2	10	1500	10	2500	15	1200
4	13	2	0	19	12	0	0	0	5	0	0	0	0	0
8	12	10	35	65	0	0	0	0	0	14	2500	0	0	0
4	8	1	0	10	4	0	0	0	0	8	0	1	0	0
4	3	5	40	52	15	0	0	0	10	0	12	0	0	0
4	3	6	16	29	7	4	0	0	5	0	4	0	8	0
0	0	0	0	0	0	0	0	0	0	0	0	0	0	0

810 1564 956 1692 4711 2348 2182 1451 166 529 17342 5570 78771 697 60370 83803443 9010222 9640776 1306869 46735

## BENEVOLENCES

	Apportionment Based on Approved Calculation		Apportionment Actual		BENEVOLENCES																		
	35.1	35.2	35.3	40	41	42.1	42.2	42.3	42.4	42.5	42.6	43	44.1	44.2	46	48.1	49.2	49					
75	1052	1052	500	0	0	0	0	0	0	0	0	0	0	0	0	0	0	0	0				
76	3355	3355	3355	0	0	0	0	0	0	0	0	0	0	0	0	0	0	0	0				
77	3589	3589	2500	0	0	0	0	0	0	0	0	0	0	0	0	0	0	0	0				
78	15091	15091	15091	0	0	0	20	0	0	0	0	0	0	0	0	0	0	45	0				
79	6591	7751	7751	0	0	0	0	0	0	0	0	0	0	0	0	0	0	0	0				
80	8729	3500	3499	0	0	0	0	0	0	0	0	0	0	0	0	0	0	0	0				
81	9042	9042	9042	0	0	0	0	0	0	0	0	0	0	0	0	0	0	0	0				
82	4293	4293	4293	0	0	0	0	0	0	0	0	0	0	0	0	0	262	0	0				
83	3107	3107	3107	0	0	0	0	0	0	0	0	0	0	0	0	0	0	0	0				
84	11284	11284	0	0	0	0	0	0	0	0	0	0	0	0	0	0	0	0	0				
85	12456	0	0	200	0	0	0	0	0	0	0	0	0	0	0	0	0	0	0				
86	12871	12871	7064	0	0	0	0	0	0	0	0	0	0	0	0	0	0	0	0				
87	3475	3475	3475	0	0	0	0	0	0	0	0	0	0	0	0	0	0	0	0				
88	4208	4208	4208	0	0	0	0	0	0	0	0	0	0	0	0	0	0	0	0				
89	4282	4282	4282	0	0	0	0	0	0	0	0	0	0	0	0	0	0	0	0				
90	35190	25190	23150	44	0	0	10	16	0	42	21	0	0	0	0	0	0	45	57				
91	901	901	0	0	0	0	0	0	0	0	0	0	0	0	0	0	0	0	0				
92	2354	2354	2354	284	0	0	0	0	0	0	0	0	0	0	0	0	0	0	0				
93	957	957	957	25	0	0	0	0	0	0	0	0	0	0	0	0	0	0	0				
94	98367	98367	98367	400	0	1205	0	0	0	0	0	0	0	0	0	0	750	165	0				
95	53160	53160	53160	666	0	0	84	0	0	0	0	0	0	0	0	0	154	238	139				
96	34115	34115	34115	200	0	738	468	405	629	640	711	0	0	0	0	0	0	0	0				
97	22934	0	1500	200	100	100	100	100	0	0	0	300	0	0	0	0	0	100	0				
98	5234	5234	0	0	0	0	0	0	0	0	0	0	0	0	0	0	0	0	0				
99	0	0	0	0	0	0	0	0	0	0	0	0	0	0	0	0	0	0	0				
100	9445	9083	5617	0	0	0	0	0	0	0	0	0	0	0	0	0	0	0	0				
101	3725	3725	3685	0	0	0	0	0	0	0	0	0	0	0	0	0	0	0	0				
102	1953	1953	1953	0	0	0	0	0	0	0	0	0	0	0	0	0	0	0	0				
103	10619	10619	10619	0	0	0	0	0	0	0	0	0	0	0	0	0	0	0	0				
104	59902	59902	59902	1810	0	131	0	15	120	0	20	0	64	0	0	0	0	119	1500				
105	4568	4568	4568	0	0	0	0	0	0	0	0	0	0	0	0	0	0	0	0				
106	2656	2656	2656	0	0	0	0	0	0	0	0	0	0	0	0	0	0	0	0				
107	4389	4389	4389	0	0	0	0	0	0	0	0	0	0	0	0	0	0	0	0				
108	0	0	0	0	0	0	0	0	0	0	0	0	0	0	0	0	0	0	0				
109	23175	23175	23175	0	0	0	0	0	0	0	0	0	0	0	0	0	0	0	0				
110	11377	11377	11377	0	0	0	0	0	0	0	0	0	0	0	0	0	0	0	0				
111	6312	6312	2200	0	0	0	0	0	0	0	0	0	0	0	0	0	0	0	0				
112	2164	2164	2164	0	0	0	0	0	0	0	0	0	0	0	0	0	0	0	0				
113	1528	1528	1528	0	0	0	0	0	0	0	0	0	0	0	0	0	0	25	0				
114	1108	1108	800	0	0	0	0	0	0	0	0	0	0	0	0	0	0	0	0				
115	594	594	345	0	0	0	0	0	0	0	0	0	0	0	0	0	0	0	0				
116	1624	1624	500	0	0	0	0	0	0	0	0	0	0	0	0	0	0	0	0				
117	7698	7698	7698	0	0	0	0	0	0	0	0	0	0	0	0	0	0	0	0				
118	3413	3413	3413	0	0	0	50	0	0	0	25	0	0	0	0	0	0	0	0				
119	4155	4155	4155	0	0	17	19	0	0	49	0	0	0	0	0	0	0	0	0				
120	5951	5951	5951	0	0	19	0	0	0	0	0	0	0	0	0	0	0	0	0				
121	19106	19106	19106	0	0	0	0	0	0	0	0	0	0	0	0	0	0	0	0				
122	2915	1500	1500	25	0	0	0	0	0	0	0	0	0	0	0	0	0	47	25				
123	9653	9653	9635	117	0	0	65	175	99	46	81	16	0	0	0	0	0	42	0				
124	2403	2403	2403	117	0	25	0	0	0	0	0	0	0	0	0	0	0	0	0				
125	2261	2261	2261	117	0	0	50	0	20	0	0	0	0	0	0	0	0	0	0				
126	17061	17061	17061	0	0	248	0	0	0	0	0	0	0	0	0	0	0	0	0				
127	0	0	0	0	0	0	0	0	0	0	0	0	0	0	0	0	0	0	0				
128	4221	4221	4221	107	0	0	0	102	79	0	0	0	0	0	0	0	0	0	133				
129	5880	5880	5880	0	0	0	0	0	0	0	0	0	0	0	0	0	0	0	0				
130	7682	7682	7682	0	0	0	0	0	0	0	0	0	0	0	0	0	0	0	0				
131	2627	2627	2587	0	0	0	0	0	0	0	0	0	0	0	0	0	0	0	0				
132	5783	5783	5301	0	0	0	0	0	0	0	0	0	0	0	0	0	0	0	0				
133	3173	3173	3716	0	0	0	0	0	0	0	0	0	0	0	0	0	0	0	0				
134	1645	1645	1645	0	0	25	25	25	25	25	25	0	0	0	0	0	0	0	0				
135	3939	3939	3939	0	0	0	0	0	0	0	0	0	0	0	0	0	0	0	0				
136	0	0	0	0	0	0	0	0	0	0	0	0	0	0	0	0	0	0	5867				

1159295 1075173 993011 16340 100 6365 2758 2644 1686 1076 1539 1253 1316 0 56 4901 3978 10220

MINISTERIAL SUPPORT										LOCAL CHURCH EXPENDITURES					
50	55	57	63	64	65	66	67	68	69	70	71	72	73	74	75
Expenditures paid directly by local church	District Office	Pension (MOP-CPP)	Pastor's Base Compensation	Associate's (s) Base Compensation	Parsonage Exp/Housing Allowance	Travel	Fringe Benefits	Diocesan Minister's Total Compensation	Other Staff Compensation	Current expenses for program (including church school)	Other current operating expenses (not including program expenses)	Principal and interest paid on indebtedness, loans, mortgages, etc.	Paid on buildings and improvements (not including funds borrowed)	United Methodist Women	Grand Total Paid (lines 35-75)
0	42	440	2704	0	575	142	682	0	0	0	914	0	0	0	5999
0	135	1236	7704	0	1728	420	3552	0	0	400	5996	0	0	0	24526
0	144	1425	8670	0	2175	429	5719	0	0	602	6024	0	0	0	27688
1937	593	5806	23978	0	2026	300	8249	0	19378	4553	27219	0	22664	550	132229
0	150	0	13500	0	1000	1000	500	0	0	750	8500	1470	0	0	10201
850	140	5443	17145	0	1006	4825	0	0	9832	11737	0	3732	0	0	60209
1750	362	4275	17893	0	3215	1200	8556	0	7080	3151	13389	0	29354	0	99247
0	252	4333	12822	0	2047	860	10145	0	720	1451	5106	0	0	175	44406
0	124	0	10235	0	750	787	0	0	0	396	3404	0	0	0	19395
0	0	3965	20230	0	11520	4992	10227	0	5200	589	13922	5162	0	0	76007
0	0	6364	28375	0	3000	500	12933	0	21000	300	21494	25112	3019	0	122297
0	515	2805	23490	0	0	3000	1000	0	0	1403	24503	0	0	0	65780
0	139	1688	7907	0	3749	433	3352	0	0	3150	5782	0	0	0	29475
0	0	1688	7907	0	3749	433	3352	0	0	1538	16013	44534	7441	0	100665
1722	171	1842	7907	0	3749	500	4386	0	0	8210	19525	4282	24855	500	81361
5797	931	0	28000	0	8480	1800	8138	0	43230	4211	22217	0	2989	408	149834
0	33	0	0	0	0	0	0	0	0	286	2947	0	9058	0	12324
1236	94	0	6000	0	0	955	0	0	0	713	12403	0	0	0	24841
0	38	0	1970	0	0	394	0	0	0	0	1545	0	0	0	4839
11928	1915	9012	51324	0	4820	0	17591	0	23817	25742	96811	11322	55101	4250	1152701
18184	2126	13790	47326	35420	16207	3954	30048	0	106030	19805	52245	0	74436	3429	473746
22798	1345	7912	41096	0	4258	69	15535	0	41460	25807	59713	178774	82252	1945	522090
500	50	4150	25000	5500	10921	2500	14032	0	22398	2584	15357	0	0	0	105992
0	0	1152	9400	0	1000	1152	9500	0	0	2350	3620	9456	500	0	38330
0	0	0	0	0	0	0	0	0	0	0	0	0	0	0	97
7052	383	5390	21070	0	13963	1265	17970	0	0	19316	22038	0	0	0	114064
479	149	2545	13404	0	0	0	6243	0	0	1350	1613	5574	0	0	35062
0	78	1196	6736	0	0	0	2665	0	0	3040	776	6440	0	0	20884
300	425	3267	20230	0	0	1380	8756	0	7626	4215	17434	0	0	0	74252
12432	2386	9217	52692	0	27437	89	17823	0	170460	3154	97089	310616	152582	3724	354288
3571	183	980	14750	0	0	2305	320	0	2100	2020	4920	0	0	0	35837
0	106	636	6000	0	0	0	3013	0	0	470	3045	0	0	0	14526
0	174	910	12500	0	1200	0	2334	0	0	1200	7750	0	0	0	30459
0	0	0	0	0	0	0	0	0	0	0	0	0	0	0	109
9700	927	9224	34250	0	5012	1269	12481	0	11928	7155	33495	13386	20000	4475	186475
0	455	7777	33000	0	6056	1227	15511	0	0	8217	12609	0	19112	0	115341
0	0	3296	15330	0	1622	1200	4601	0	0	779	6974	0	0	0	38002
0	87	3267	5896	0	840	250	2733	0	0	138	1581	0	0	0	14958
0	61	741	3537	0	630	300	3508	0	0	250	1912	0	0	0	10517
0	46	0	3500	0	0	0	0	0	0	0	1576	0	0	0	5922
0	28	0	1950	0	0	0	0	0	0	0	702	0	0	0	3025
0	65	559	3318	0	730	0	1412	0	0	40	0	1054	0	0	7478
0	308	2850	16912	0	4180	920	9040	0	3685	2618	10934	0	0	0	59125
0	137	1694	8721	0	1620	980	6180	0	336	7747	5833	0	0	0	34726
0	191	0	10162	0	0	772	261	0	0	268	10793	0	0	0	26239
-2229	236	2104	10162	0	1890	774	4520	0	0	2584	11837	0	16790	0	59173
6606	772	6875	27430	0	4690	5512	12965	0	14697	7864	26948	0	19970	0	153637
1515	60	0	4800	0	373	0	3631	0	0	818	250	3499	0	17451	0
624	386	6014	17224	0	2001	960	6453	0	0	2470	10797	0	6228	1378	46831
390	98	1223	4844	0	722	307	2919	0	0	1801	3831	0	2330	0	21010
2261	90	993	4847	0	794	267	4312	0	0	3172	4641	0	1568	70	25463
12440	682	6593	29139	0	10320	0	19609	0	15614	1073	37382	0	206178	0	357139
0	0	0	0	0	0	0	0	0	0	0	0	0	0	0	127
0	369	0	25000	0	1876	1474	669	0	149	7182	27540	0	0	762	69463
0	235	1680	14000	0	0	1000	500	0	0	683	6441	0	0	0	32433
3000	107	4563	25150	0	1200	1500	12225	0	0	1700	10362	60	0	0	87749
0	19	850	5469	0	762	250	2571	0	0	34	4323	0	0	0	17005
0	132	1464	9061	0	1773	450	3964	0	0	934	10010	0	0	0	33169
0	216	990	6042	0	2005	300	2924	0	0	802	5650	0	0	0	22545
0	146	2848	7589	0	3141	620	5930	0	0	13460	24835	0	0	700	61524
0	158	3392	13465	0	1997	600	4970	0	0	0	4738	2100	0	0	35359
0	0	0	0	0	0	0	0	0	0	0	0	0	0	0	5867
222660	41011	369125	1944341	84082	413048	133765	758982	0	1075966	490888	1737812	800166	1446362	28939	10598910



Church and Charge		Name of Pastor		CHURCH MEMBERSHIP														
				1	2	3	4	5	6	7	8	9	10	11	12	13	14	
				Total full members reported at close of last year	Received this year on Confession of Faith or Baptism	Received from other United Methodist churches	Received from other denominations	Removed by Charge Conference action or withdrawal	Transferred to other United Methodist churches	Transferred to other denominations	Removed by death	Total full members at close of this year	Worship attendance at the principal church (see notes)	Number of persons baptized this year (all ages)	Worship attendance on roll (all reported children under 15)	Number of people on conference roll on consecrating year (all ages)	Total reported in confirmation	
1	BEAR: CORNERSTONE-CORNERSTONE		PAUL A OWENS	487	41	19	5	37	6	1	1	507	717	37	293	0	0	
2	BEAR: RED LION-RED LION		JOHN M DORNBACK	145	13	2	0	0	0	1	0	3	176	91	2	51	92	10
3	BEAR: NOVIA VIDA-MUEVA VIDA		MYRIAM MELDREZ	38	0	1	4	0	0	2	1	40	38	1	23	14	0	
4	BEAR: UNION-UNION		DONALD L SCHULER	245	11	13	0	9	1	1	4	292	209	13	59	76	1	
5	CHRISTIANA-CHRISTIANA		BONNIE JONES-GOLDSTEIN	341	5	1	2	0	3	0	1	345	125	9	176	47	8	
6	CHRISTIANA: MT. PLEASANT-MT PLEASANT		WENDELL MOORE	21	0	0	0	10	0	0	0	11	5	0	15	0	0	
7	CLAYTON: ATONEMENT-ATONEMENT		CORAD H COHEN	383	14	0	0	23	4	0	12	358	184	16	148	40	12	
8	DELAWARE CITY/PORT PERRY-ST DANIELS		LESLIE G SLAK	56	0	1	0	0	0	0	1	56	15	1	0	0	0	
9	EBENEZER		LESLIE G SLAK	117	2	2	2	0	0	0	0	123	18	2	2	0	0	
10	ROCKEFESTIN-ROCKEFESTIN		ROBERT K PRICE	209	42	7	1	32	2	0	45	0	291	320	16	82	0	0
11	DELAWARE: KOREAN-KOREAN		CHAM SOON LIM	295	10	0	3	0	0	0	0	304	249	10	123	8	17	
12	MIDDLETON: BETSEDA-BETSEDA		ISABEL GARDNER	353	11	6	1	19	5	0	3	344	138	19	153	205	4	
13	CONNECTION COMMUNITY CHURCH-CONNECTION COM		ALAN T JONES	70	10	17	5	0	0	2	0	100	287	10	52	11	0	
14	MIDDLETON: DALE'S MEMORIAL-DALE'S MEM		DONALD E HAMILTON	153	6	0	2	48	0	20	2	91	75	6	27	19	0	
15	NEWARK-NEWARK		BRENAUD KEELAN	2258	42	15	6	9	18	12	20	2242	324	16	123	8	137	
16	NEWARK: EBENEZER-EBENEZER		RAY F GRAMAN	596	4	12	3	32	7	11	7	554	249	10	123	31	11	
17	NEWARK: KINGSWOOD-KINGSWOOD		JAMES E STILES	310	8	0	0	0	6	0	0	302	107	2	59	3	0	
18	NEWARK: SALEM-SALEM		CHARLES O WALTER	246	1	0	0	0	1	2	1	248	73	4	71	35	0	
19	NEW CASTLE-NEW CASTLE		ALEXANDER L SLOWIN JR	469	17	5	0	1	2	0	7	481	162	18	48	45	0	
20	NEW CASTLE-ASBURY-ASBURY		NORMAN L POWITNEY	1535	14	0	0	5	9	1	13	1521	225	18	0	0	1	
21	MIDDLEDALE		NORMAN L POWITNEY	113	0	0	0	0	0	0	0	113	30	0	0	0	0	
22	NEW CASTLE: BUTTWOOD-BUTTWOOD		ALBERT GAITHER	89	14	0	0	0	3	0	3	97	55	1	7	0	0	
23	NEW CASTLE: MT SALEM-MT SALEM		WENDELL MOORE	78	0	0	0	57	0	0	1	20	12	0	0	0	0	
24	ODESSA-ST PAUL'S		PAUL RUEHNER	286	2	7	3	3	1	0	4	290	100	9	116	168	12	
25	SCOTT		DISCONTINUED	0	0	0	0	0	0	0	0	0	0	0	0	0	0	
26	ST GEORGE'S ST GEORGE'S		VERNON BYRANT	163	1	0	0	1	0	0	0	163	90	3	10	0	0	
27	SUNNY-EDMIST		E. MARTIN WILEY	139	7	5	0	0	0	0	2	149	39	1	52	0	0	
28	TOWNSEND: FRIENDSHIP		MALIEA A RUST	75	0	0	0	0	0	0	0	75	12	0	15	0	0	
29	IMMANUEL		MALIEA A RUST	289	6	0	0	2	0	0	2	301	90	5	41	0	5	
30	TOWNSEND: LEE HAVEN-LEE HAVEN		BEVERLY HOLLAND	83	3	0	0	1	0	1	1	81	46	2	0	0	0	
31	WILMINGTON: ALDERSGATE-ALDERSGATE		JONATHAN E BAKER	1860	30	13	8	33	7	4	21	1844	315	23	370	298	10	
32	WILMINGTON: CHESTER BETHEL-CHESTER BETHEL		ALFRED E TAYLOR	444	3	1	1	0	0	0	9	433	157	1	149	0	0	
33	WILMINGTON: CHRIST-CHRIST		CHRIS BERNHART	249	6	0	1	2	0	0	3	274	115	8	29	18	0	
34	WILMINGTON: COLDMAN MEMORIAL-COLDMAN		GEORGE B WOODY, SR	251	0	0	0	0	0	0	0	251	125	0	0	0	0	
35	WILMINGTON: ETION-MT CAMEL-ETION-MT CAMEL		H. NARD GREER	629	0	6	15	0	0	0	14	616	100	7	29	0	12	
36	WILMINGTON: GRACE-GRACE		ROBERT HOGWOLD	784	9	6	1	9	2	1	11	777	125	4	115	95	4	
37	WILMINGTON: GRACIA DIVINA-GRACIA DIVINA		ANGEL MARRERO	29	1	0	0	0	0	0	0	30	15	1	2	25	0	
38	WILMINGTON: HARRIET B TURMAN COMUNITY-HA		MARILYN KEMBERT	114	0	0	0	0	0	0	0	114	51	0	0	0	0	
39	WILMINGTON: HAVEN-HAVEN		JOSEPH ARONIE III	144	2	0	4	56	0	0	4	209	84	0	0	6	14	
40	SILVERSBORO		DISCONTINUED	0	0	0	0	0	0	0	0	0	0	0	0	0	0	
41	WILMINGTON: HILLCREST-BELLEFONTE-HILLCR		WILLIAM MORGENTHAU	132	0	0	0	2	0	0	1	129	53	0	58	34	0	
42	WILMINGTON: HOLLY OAK-CALVARY-CALVARY		SHANE MORAN	74	3	0	0	0	1	0	0	76	24	0	12	0	0	
43	HOLLEY OAK		SHANE MORAN	100	5	0	3	1	1	0	2	104	26	1	20	4	0	
44	WILMINGTON: CEDARS-CEDARS		DENISE FOUNDS	155	6	9	0	25	0	0	0	145	79	1	23	10	3	
45	WILMINGTON: MARSHALLTON-MARSHALLTON		DONALD L GOODWIN	509	8	6	1	0	10	0	8	506	155	0	25	0	0	
46	WILMINGTON: MT JOY-MT JOY		DERICK C PORTER	190	13	2	7	1	0	0	4	212	156	12	41	50	9	
47	WILMINGTON: MT LEBANON-MT LEBANON		KARLOPH L WEIN	195	2	1	1	0	0	0	2	198	59	2	102	11	0	
48	WILMINGTON: MT SALEM-MT SALEM		JOHN F HOLDEN	193	10	8	0	0	0	0	3	208	76	3	22	82	14	
49	WILMINGTON: PHELIX-PHELIX		THEODORE E GAY	468	9	2	0	13	4	1	32	447	129	2	149	46	6	
50	WILMINGTON: PENINSULA-MCCABE-PENINSULA-M		C. J. JENSEN	252	0	0	0	0	0	0	0	252	60	0	31	35	8	
51	WILMINGTON: RICHARDSON PARK-RICHARDSON P		WILLIAM C GREEN	382	12	1	2	0	3	0	9	385	128	5	190	0	6	
52	WILMINGTON: ST MARK'S-ST MARK'S		THOMAS C EDWARDS	913	24	5	0	39	9	7	884	300	9	180	0	12		
53	WILMINGTON: ST PAUL'S-ST PAUL'S		JAMES C VAN DER WALL	1635	16	3	0	6	17	6	18	1667	330	9	10	80	7	
54	WILMINGTON: SIMPSON-SIMPSON		JOHN I PEDER, JR	253	0	0	0	0	0	0	0	253	9	0	0	0	0	
55	WILMINGTON: SKYLINE-SKYLINE		VICKI L GORBY-ETHR	317	46	11	4	30	5	0	4	348	154	19	130	272	17	
56	CECILTON-ST PAUL'S		JOSEPH C BOKRIS	140	3	2	0	0	3	0	1	209	69	4	0	0	0	
57	ZION		JOSEPH C BOKRIS	206	4	2	1	0	3	0	1	217	25	0	3	0	0	
58	CHARLESTOWN-HART'S		BEVERLY LEWIS	79	0	0	0	6	1	0	1	77	25	0	3	0	0	
59	ST JOHN'S		BEVERLY LEWIS	104	1	3	4	0	0	0	1	112	45	4	0	0	0	
60	CHESAPEAKE CITY-TRINITY		AMY YARNALL	314	12	4	0	0	1	0	7	322	98	4	114	0	2	
61	TOWN POINT		AMY YARNALL	123	7	1	0	0	2	0	0	128	83	1	47	0	0	
62	CHILDS: UNION-UNION		DONALD E ALFORD	65	0	0	0	0	0	0	0	65	28	1	15	14	0	
63	COLORA: MT PLEASANT-MT PLEASANT		GLENH N LYBURN	244	0	0	0	0	0	0	0	244	54	1	24	0	0	
64	ELKTON-CHERRY HILL-BALZHM		HUBERT F JICHA III	157	9	0	0	0	0	0	2	164	43	2	45	0	0	
65	CHEERY HILL		HUBERT F JICHA III	173	11	2	0	0	0	0	2	140	64	0	15	25	0	
66	ELKTON: LEEDS-LEEDS		RICHARD A VANCE	124	4	0	0	0	1	0	0	129	89	1	0	0	0	
67	ELKTON-ELKTON		KAREN F BUNNELL	885	38	10	0	3	1	0	10	918	351	25	112	84	7	
68	ELKTON: MOORE'S CHAPEL-MOORE'S CHAPEL		JACK CONDEN	210	9	3	1	0	0	0	1	222	151	15	59	6	0	
69	ELKTON: PROVIDENCE-PROVIDENCE		GLORIA PEDER	85	0	0	0	0	0	0	0	85	40	0	0	0	0	
70	ELKTON: WELLEY-WELLEY		BERECCA TAYLOR-CATTLE	276	20	2	5	0	3	1	1	288	135	7	0	0	0	
71	LEWISVILLE: ST JOHN'S-ST JOHN'S		DAVID RASH	82	2	0	2	3	2	0	3	78	51	1	8	17	4	
72	NORTH EAST-BATVIEW-BETHEL		SUMNER J JONES	45	5	0	0	0	0	0	3	45	24	1	1	13	0	
73	SHELDHIAH		SUMNER J JONES	108	7	0	1	0	1	1	1	113	41	0	28	39	0	
74	NORTH EAST-NORTH EAST		DANIEL T CEDMAN	450	10	3	7	0	4	1	6	459	310	20	165	145	10	



BENEVOLENCES

Appointments Based on Approved Calculation	Appointments Actual			Benevolence Programs																	
	35.1	35.2	35.3	40	41	42.1	42.2	42.3	42.4	42.5	42.6	43	44.1	44.2	46	48.1	48.2	49			
Appointmnet Based on Approved Calculation	Appointmnet Actual	Appointmnet Paid	General Advance Specials	Youth Service Fund	One Great Hour of Sharing	World Communion	United Methodist Student Day	Human Relations	Peace with Justice	Native American Awareness Sunday	Christian Education Sunday (Lamp Iconemth)	Neighborhood House	Methodist Action Program	Higher Education	Board of Child Care	Homes for the Aged	Other Benevolence				
1	65640	65640	65640	3000	0	0	0	0	0	0	0	0	0	0	0	0	0	0	0		
2	25740	25740	6000	963	0	30	0	0	15	0	0	0	0	45	0	0	0	42	0		
3	3365	3365	0	0	0	0	0	0	0	0	0	0	0	0	0	0	0	0	0		
4	20087	16000	16000	0	0	0	0	0	0	0	0	0	0	0	0	0	0	0	0		
5	17708	17708	17764	0	0	0	0	0	0	0	0	0	0	0	0	0	0	0	0		
6	1335	1335	1335	0	0	0	0	0	0	0	0	0	0	0	0	0	0	0	0		
7	42327	42327	42327	2389	0	122	0	0	0	0	0	0	700	100	0	0	220	0	0		
8	2661	2661	2661	818	0	0	30	0	16	21	0	0	0	0	0	0	0	0	0		
9	2516	2516	2516	0	0	10	0	0	0	0	0	0	0	0	0	0	0	0	0		
10	70111	70111	70111	29522	0	900	600	0	300	150	200	1200	1000	0	100	100	2881	0	0		
11	38952	38952	38952	0	0	0	0	0	0	0	0	0	0	0	0	0	0	0	0		
12	30763	30763	30763	326	0	258	258	0	72	89	84	0	0	0	0	6	69	810	0		
13	0	0	0	1250	0	250	250	0	0	250	0	0	0	0	0	0	0	209	142		
14	8112	8112	2817	268	0	0	92	0	0	0	0	0	0	0	0	0	108	205	100		
15	105984	105984	105984	6815	0	130	141	130	0	81	55	713	0	0	0	314	327	1071	0		
16	60415	60415	60415	4424	0	192	109	81	111	241	137	0	0	0	126	348	603	0	0		
17	21406	21406	21406	2826	0	131	0	0	0	184	0	0	0	0	0	0	0	0	0		
18	12370	12370	3700	0	0	11	0	0	0	0	0	0	0	0	0	0	0	0	0		
19	27838	27838	27838	353	0	0	0	0	0	0	0	500	0	0	15	265	850	0	0		
20	18243	18243	18243	65	0	79	25	0	66	25	0	0	0	0	28	0	186	0	0		
21	3639	3639	3665	0	0	35	0	0	0	0	0	0	0	0	0	0	0	0	0		
22	4892	4892	4892	0	0	61	68	0	0	81	0	300	150	0	0	0	0	312	0		
23	3436	3436	3288	0	0	0	0	0	0	0	0	0	0	0	0	0	0	0	0		
24	13218	13218	13218	0	0	0	0	0	0	0	0	0	0	0	0	0	0	0	0		
25	0	0	0	0	0	0	0	0	0	0	0	500	0	0	0	0	0	1400	0		
26	14710	14710	14710	0	0	0	0	0	0	0	0	0	0	0	0	0	46	0	0		
27	8111	8111	8111	258	0	215	100	100	100	100	100	0	0	0	0	0	100	0	0		
28	2187	2187	2187	100	0	0	0	0	0	0	0	0	0	0	0	0	0	100	0		
29	10291	10291	10291	100	0	61	61	87	62	67	80	0	0	0	0	0	100	0	0		
30	5417	5417	5417	250	0	50	0	0	55	0	0	0	0	0	50	0	0	0	0		
31	128331	128331	128331	14561	0	9716	606	45	196	135	2162	122	10156	7368	115	0	833	15724	0		
32	32644	32644	29000	1028	0	124	34	50	5	10	25	0	0	0	0	147	0	0	0		
33	20768	20768	20768	850	0	25	41	0	49	30	0	500	200	0	0	0	0	0	0		
34	26870	26870	10000	0	0	100	100	139	100	100	100	0	0	0	0	0	0	0	0		
35	54498	54498	54500	0	0	0	0	0	0	0	0	0	0	0	0	0	0	0	0		
36	123328	123328	123330	1000	0	235	350	80	40	212	155	0	0	0	260	498	510	0	0		
37	0	0	1000	200	0	0	0	0	0	0	0	0	0	0	0	0	0	0	0		
38	7842	7842	0	0	0	0	0	0	0	0	0	0	0	0	0	0	0	0	0		
39	10022	10022	7500	0	0	95	0	0	70	99	0	0	0	0	0	0	0	0	0		
40	0	0	0	0	0	0	0	0	0	0	0	0	95	0	0	40	351	4984	0		
41	27339	27339	27339	0	0	0	0	0	0	0	0	0	0	0	0	0	0	0	0		
42	7495	7495	3750	300	0	0	0	0	0	0	0	0	0	0	0	20	0	0	0		
43	10552	10552	4000	0	0	0	0	0	0	0	0	0	495	500	0	40	408	0	0		
44	7985	3000	3000	1250	0	11	8	17	27	6	2	0	0	0	9	0	83	0	0		
45	22575	15335	15335	957	0	0	0	0	0	0	0	0	0	0	0	0	0	0	0		
46	17982	17982	17982	0	0	20	0	0	0	0	0	0	0	0	0	0	0	0	0		
47	16507	16507	16507	0	0	0	0	0	0	0	0	0	0	0	0	0	0	0	0		
48	14000	7000	7000	0	0	35	27	0	20	30	0	0	0	0	0	0	152	0	0		
49	22747	7000	7045	0	0	110	113	147	0	37	99	196	0	0	0	0	130	280	0		
50	41477	41477	41477	284	0	80	54	18	62	86	168	0	0	0	0	0	619	0	0		
51	31625	31625	31625	363	0	0	0	0	0	0	0	134	3037	525	0	867	472	542	0		
52	59599	59599	59599	11516	0	261	157	0	0	0	0	1400	319	0	508	1000	5043	0	0		
53	95371	95371	95371	10650	0	1349	521	450	583	550	631	1600	0	0	0	0	0	0	0		
54	18400	8400	8400	0	0	0	0	0	0	0	0	0	0	0	0	0	0	650	0		
55	39025	26525	17350	0	0	225	0	0	95	85	120	0	0	0	0	0	0	0	0		
56	7045	7045	7045	0	0	0	0	0	0	0	0	0	300	0	300	0	2503	0	0		
57	10683	10683	10683	3950	0	0	0	0	0	0	0	0	0	0	0	0	0	0	0		
58	3722	3722	3722	0	0	50	75	50	0	50	50	0	0	0	0	0	94	0	0		
59	5166	5166	5166	0	0	0	0	0	0	0	0	0	0	0	0	47	109	0	0		
60	17813	17813	17811	478	0	120	0	0	25	26	5	0	0	0	0	0	82	150	0		
61	10292	10292	10292	1126	0	139	80	119	47	284	0	0	0	0	0	0	0	0	0		
62	5406	5406	0	0	0	0	0	0	0	0	0	0	0	0	0	269	49	0	0		
63	16419	16419	13300	440	0	45	35	35	45	45	50	0	0	0	0	0	0	0	0		
64	5142	5142	5142	0	0	0	0	0	0	0	0	0	0	0	0	0	0	0	0		
65	5677	5677	5677	0	0	0	0	0	0	0	0	0	0	0	0	0	48	0	0		
66	18172	18172	15000	0	35	0	30	60	0	0	0	67	0	0	0	0	0	0	0		
67	45298	45298	45300	5000	0	8138	254	135	155	144	231	0	1600	1000	0	47	238	0	0		
68	12346	12346	12346	50	0	140	0	0	0	0	0	0	0	0	0	0	0	0	0		
69	6612	4612	3000	0	0	0	0	0	0	0	0	0	0	0	0	0	0	0	0		
70	12092	12092	12092	838	0	0	0	0	0	0	0	0	0	0	0	0	0	0	0		
71	5549	5549	5549	0	0	0	0	0	10	18	10	5	0	0	0	0	35	0	0		
72	1964	1964	1964	155	0	0	0	0	25	0	0	0	0	0	0	0	0	0	733		
73	6037	6037	6037	250	0	0	15	0	0	0	0	0	0	0	0	0	151	0	0		
74	35512	35512	35512	5	0	363	67	40	71	48	83	0	0	0	0	0	0	0	0		

MINISTERIAL SUPPORT									LOCAL CHURCH EXPENDITURES							
Benevolence paid directly by local church	District Office	Pension (RRP-CRP)	Pastor's Base Compensation	Associate's(s)' Base Compensation	Parsonage Exp./Housing Allowance	Travel	Fringe Benefits	Diocesan Minister's Total Compensation	Other Staff Compensation	Current expense for program (including church school)	Other (including operating expenses but including program expenses)	Principal and interest paid on indebtedness, loans, mortgages, etc.	Bond on building and improvements (not including funds borrowed)	United Methodist Women	Grand Total Paid (line 35-75)	
50	55	57	63	64	65	66	67	68	69	70	71	72	73	74	75	
47090	479	9204	52185	0	20705	3918	13672	0	182000	39927	101349	457486	0	0	996655	1
22934	382	7731	33023	0	5181	2271	14662	0	9153	8563	43880	0	22041	0	176718	2
0	28	0	0	0	12000	170	215	0	0	2173	6564	0	0	0	21150	3
0	243	7300	26002	0	13001	3630	14759	0	26980	14448	46000	0	0	0	175213	4
0	337	11288	36617	0	15223	1339	14024	0	19221	20778	20918	8150	1674	0	153215	5
5927	420	8813	46200	0	0	345	552	0	0	357	4192	0	0	0	12522	6
1350	57	1842	1189	0	5755	3868	16455	0	7742	16658	46488	11230	5941	1604	292929	7
97	137	1862	1449	0	5000	49	330	0	0	241	7721	0	0	0	24335	8
12811	893	19045	62788	39402	10720	856	27731	0	143251	45658	125101	72132	24918	282	22872	9
0	0	7629	28000	0	16800	2162	3633	0	89995	57330	39162	63991	0	0	347654	10
0	353	8240	41843	10000	13104	620	14545	0	80590	4533	83044	0	30957	0	119994	11
33124	0	13065	31002	31002	17650	1046	967	0	0	24056	91034	34721	0	0	280477	12
4342	0	7415	29576	0	12400	793	9527	0	0	14557	7517	0	0	0	89655	14
54155	2211	13550	63000	15300	25421	3917	27101	0	321679	29880	125868	15400	23700	5480	83343	15
149706	607	8421	39876	0	10715	2142	17674	0	102077	25592	54020	53758	54147	500	607868	16
1400	313	8135	36776	0	3480	1600	25034	0	18739	4920	33816	14366	12127	800	175107	17
0	0	9576	26000	0	8670	0	8192	0	5413	1327	21715	0	0	0	84640	18
5748	472	8420	43624	0	3246	1648	13103	0	40482	6060	27914	0	52000	1000	233452	19
17346	1550	14640	42334	15672	10183	2133	29363	0	47826	12954	29480	66182	114702	2043	464385	20
0	100	0	0	10496	0	0	0	0	0	315	8447	7448	0	0	30506	21
487	87	2961	17045	0	4500	520	6259	0	0	1006	4434	0	0	722	43885	22
177	325	7911	35527	0	6788	0	14036	0	570	2808	6090	0	0	0	22642	23
10952	155	5264	33302	0	0	0	0	0	15634	9284	20589	0	0	500	123989	24
1552	134	3813	20230	0	7362	1620	12306	0	10328	16872	20400	0	920	136093	25	
200	75	1502	3741	0	10000	0	9456	0	0	2241	8172	7519	11762	0	84009	27
0	290	4377	18223	0	845	455	2821	0	1175	1955	14613	0	0	0	15293	28
300	82	4084	20230	0	3005	1945	12528	0	12626	1640	10890	0	0	0	75427	29
81202	1871	17322	62711	35551	15733	5090	20732	0	377673	91738	161272	37308	0	0	1078633	31
9369	461	8454	42064	0	3568	2524	16374	0	32588	13943	73197	19540	23964	1215	277813	32
4864	288	6841	31000	0	5075	1140	11640	0	17924	14169	42250	0	1720	535	160246	33
3920	0	4733	32458	0	6213	1400	15792	0	32708	13958	38328	34949	3547	1170	201815	34
0	0	15279	56550	20454	19739	2835	17460	0	80457	52217	138465	0	0	0	458216	35
24693	782	4812	63500	0	9100	3917	16166	0	246378	13617	228499	0	0	0	738054	36
400	20	0	6000	0	0	0	500	0	0	1799	515	0	0	0	30432	37
0	100	0	13000	0	0	0	0	0	5094	912	14747	0	0	0	13916	38
0	157	0	22000	0	13000	1000	1025	0	5949	7838	20670	0	0	863	79296	39
0	0	0	0	0	0	0	0	0	0	0	0	0	0	0	40	40
4927	153	3639	18360	0	10560	2508	2002	0	45847	6176	43138	0	2710	172829	41	
358	75	2405	11995	0	4878	661	4961	0	500	1375	13672	0	451	0	45023	42
3454	0	2459	11995	0	1795	462	5092	0	15172	1091	16119	0	0	0	85863	43
8410	163	3267	20230	0	4250	53	7836	0	9468	5854	15641	6790	0	554	81322	44
4834	157	7117	27198	0	13600	1000	15257	0	23899	7282	21463	0	11107	700	167757	45
1657	193	7819	29045	0	17400	956	12729	0	14125	7713	44752	15373	0	0	175295	46
4814	187	6806	19588	0	19355	0	9652	0	20268	4856	21661	0	5906	0	139459	47
552	475	8385	31100	0	12100	1775	11992	0	4199	1226	13801	0	3352	0	86573	48
8799	258	8185	41680	0	4424	709	21771	0	32012	2626	36620	0	0	0	146519	49
19057	376	7464	31433	6000	6418	0	22604	0	54565	2482	79558	0	19100	2400	276032	50
10755	982	8795	50263	0	3059	1900	17364	0	39487	9915	47278	0	310595	1778	542376	51
0	1901	17369	54423	33872	19122	2962	26055	0	149652	10810	79185	0	37888	0	1457663	52
938	474	8103	31047	0	14500	4046	19819	0	216729	67884	120083	8311	146869	0	831455	53
15622	0	18833	18869	38869	20868	281	23161	0	29594	92451	87001	6126	0	0	302499	54
0	136	4768	13310	0	2544	1245	6129	0	58780	26303	66982	35476	233511	0	636137	55
0	201	4934	19065	0	2544	1111	14095	0	5968	3826	17041	0	6820	0	68852	56
0	75	2582	11256	0	3090	1125	6090	0	8929	3508	32901	0	0	0	105014	57
2323	102	3156	13758	0	1000	5594	3000	8000	0	1000	5594	3000	8000	0	458029	58
6135	309	3741	18250	0	3280	1670	6157	0	3180	2818	8044	0	0	0	49948	59
10852	122	3741	18250	0	4380	494	5427	0	70202	31082	33519	0	11457	0	667342	60
0	0	0	10040	0	2754	0	7455	0	19823	4610	17914	0	0	0	100022	61
0	197	7522	32106	0	2500	3350	1500	0	0	1138	7780	0	1840	0	28048	62
0	151	3181	14165	0	3146	1759	17214	0	10500	4060	15751	0	16858	0	143671	63
700	0	0	0	0	1494	0	9287	0	0	1400	7821	0	0	0	42641	64
0	126	3181	14165	0	2176	600	8459	0	0	759	7770	0	0	0	44631	65
14288	849	8722	43400	0	1207	4170	11546	0	10692	6452	18878	4676	4962	0	122587	66
0	191	7558	28765	0	2640	2103	17916	0	85764	31452	56234	54406	310536	1400	690244	67
0	0	812	8996	0	18900	5018	11721	0	5577	9750	28563	0	0	0	128579	68
12075	509	6777	25800	0	2140	897	873	0	0	5112	15994	0	10839	0	48664	69
1902	83	1094	1920	0	5330	1185	12877	0	11657	15433	32002	13935	10900	0	161470	70
0	45	1364	7270	0	0	0	0	0	2661	2464	16324	0	1297779	0	168976	71
2259	111	2511	13500	0	0	1045	125	0	0	0	3054	0	0	0	15140	72
995	434	8505	41844	0	1979	4490	0	0	11523	12047	39609	0	1296	0	50159	73
				0	5778	3480	60528	0	0	0	0	0	0	0	221081	74

Church and Charge	Name of Pastor	CHURCH MEMBERSHIP																	
														Total full members reported at close of last year	Total full members at close of this year	Average attendance at the principal weekly worship services (number of persons baptized this year (all ages))	Preparatory members now on roll (all baptized children what %)	Number of persons on constituency roll	Total enrolled in confirmation classes this year
		1	2	3	4	5	6	7	8	9	10	11	12	13	14				
75 NORTH EAST: WEST CECIL-ROSEBANK	HAROLD E OWENS	110	0	0	0	0	0	0	2	108	51	1	8	6	0				
76 ZION	HAROLD E OWENS	99	0	0	0	0	0	0	3	96	40	1	10	2	0				
77 PERRYVILLE-PERRYVILLE	RUDI L SACKETT	277	20	2	0	0	0	0	3	286	78	13	27	0	0				
78 PERRYVILLE-PRINCIPIO-PRINCIPIO	VERNON L SCHMID	74	0	0	0	1	1	0	1	69	20	0	0	0	0				
79 PORT DEPOSIT-CONSERVEY-CONSERVEY	GLORIA PENN	44	1	0	0	0	0	4	1	40	16	0	0	0	0				
80 PORT DEPOSIT-NOPEWELL-HOPEWELL	VAUXHAN HAYDEN	253	0	4	0	0	4	0	0	253	79	2	15	0	0				
81 PORT DEPOSIT-TOME MEMORIAL-ASBURY	ASHER TUNIK	32	0	0	0	0	0	0	1	31	20	0	0	0	0				
82 TOME MEMORIAL	ASHER TUNIK	100	2	1	0	52	2	0	3	46	46	1	0	0	0				
83 RISING SUN: EBENEZER-EBENEZER	MARK MAXWELL	133	3	3	0	0	0	0	3	136	65	3	21	10	0				
84 RISING SUN: JAMES-JAMES	JAMES B JONES	740	25	4	2	1	3	4	1	757	381	13	114	0	32				
85 WILMINGTON SUPERINTENDENT-DISTRICT AT-LA JOHN F MITCHELL		0	0	0	0	0	0	0	0	0	0	0	0	0	0				
TOTALS		24493	472	259	155	580	185	137	313	26364	10263	473	4967	2260	283				

CHURCH SCHOOL				UMM	UMW	UMYF	PROPERTY & OTHER ASSETS													
15	16	17	18	19	20	21	22	23	24	25	26	27	28	29	30	31	32	33	34	
Number of leaders				Total church school membership	Average attendance in the Sunday Church School (all ages)	Average attendance in other on-going classes and groups for learning	Average attendance in short-term classes and groups for learning	Members joining church on confession of faith	Membership in United Methodist Men	Amount paid for projects	Membership in United Methodist Women	Amount paid for local church and community work	Membership in United Methodist Youth Fellowship	Amount paid for projects	Value of church land, buildings and equipment	Value of church owned parsonages and furniture	Value of other assets (cash, securities, other property, etc.)	Indebtedness on items 30, 31, 32 at end of year	Other indebtedness (current expenses, etc.)	
3	8	4	0	15	8	4	18	0	4	0	0	0	0	0	4280000	0	0	0	0	75
8	12	4	8	32	14	0	4	0	4	0	0	0	0	0	4220000	0	1700000	0	0	76
5	15	10	10	41	21	35	4	0	0	35	0	15	0	0	14334410	228488	374120	0	10000	77
0	0	0	0	0	0	0	0	0	0	0	0	0	0	0	420000	0	120000	0	0	78
0	0	0	0	0	0	0	0	0	0	0	0	0	0	0	260000	104000	0	0	0	79
12	25	12	20	69	42	21	12	0	0	0	0	0	0	0	720000	150000	117354	0	0	80
0	0	0	0	0	0	0	5	0	0	0	0	0	0	0	316331	48904	0	0	0	81
8	10	2	15	0	0	0	0	0	0	0	0	0	0	0	50000	100000	134000	0	0	82
8	9	6	19	42	35	0	10	0	1	0	0	0	4	0	0	0	0	0	0	83
56	773	99	82	510	106	0	160	8	0	0	0	63	24000	4000000	0	0	2300000	100000	84	
0	0	0	0	0	0	0	0	0	0	0	0	0	0	0	0	0	0	0	0	85
1138	3131	1241	2068	7434	3418	3107	2829	182	769	34709	1531	101704	967	46525	146905943	9466284	25800528	8529804	496420	

## BENEVOLENCES

	Appointments Based on Approved Calculation	Appointments Actual	Appointments Paid	General Advance Specials	Youth Service Fund	One Great Hour of Sharing	World Communion	United Methodist Student Day	Human Relations	Peace with Justice	Native American Awareness Sunday	Christian Education Sunday (Camp Persepolis)	Neighborhood House	Methodist Action Program	Higher Education	Board of Child Care	Homes for the Aged	Other Benevolences
	35.1	35.2	35.3	40	41	42.1	42.2	42.3	42.4	42.5	42.6	43	44.1	44.2	46	48.1	48.2	49
75	4746	4746	4746	50	0	0	45	0	0	0	0	0	0	0	0	0	104	0
76	4979	4979	4979	0	0	0	0	0	0	0	0	0	0	0	0	0	67	0
77	14063	9000	4459	30	0	32	9	20	0	5	0	0	0	0	0	143	43	0
78	3903	3903	3903	0	0	0	0	0	0	0	0	0	0	0	0	0	57	0
79	5109	5109	1396	0	0	0	0	0	0	0	0	0	0	0	0	0	0	0
80	14769	14769	10469	0	0	0	0	0	0	0	0	0	0	0	0	0	0	0
81	3045	3045	3045	0	0	0	0	0	0	0	0	0	0	0	0	0	0	0
82	4602	4602	4602	0	0	0	0	0	0	0	0	0	0	0	0	0	77	0
83	4208	4208	4208	0	0	0	0	0	0	0	0	0	0	0	0	0	0	0
84	40862	40862	40862	0	0	0	0	0	0	0	0	0	0	0	0	480	0	0
85	0	0	0	45	0	0	0	0	0	0	0	0	0	0	0	0	0	1911
	1829740	1762458	1643657	112355	35	24103	4159	1986	2040	2984	5294	5821	17066	10872	152	4128	8350	41943

MINISTERIAL SUPPORT								LOCAL CHURCH EXPENDITURES							
Beneficence paid directly by local church	District Office	Pension (MOP-CPP)	Pastor's Base Compensation	Associate's (s)' Base Compensation	Parsonage Exp/Housing Allowance	Travel	Fringe Benefits	Diaconal Minister's Total Compensation	Other Staff Compensation	Current expenses for program (including church school)	Other current operating expenses (not including program expenses)	Principal and interest paid on indebtedness, loans, mortgages, etc.	Paid on buildings and improvements (not including funds borrowed)	United Methodist Women	Grand Total, Paid (lines 35-75)
50	55	57	63	64	65	66	67	68	69	70	71	72	73	74	75
2342	104	0	10565	0	0	1269	644	0	1200	949	11092	0	4965	0	38055
0	94	0	9750	0	0	1232	0	0	1200	4943	4661	0	0	0	24924
0	225	643	19503	0	5354	1850	14272	0	2874	1550	38047	1840	0	0	74709
0	79	0	9600	0	0	0	0	0	1750	326	5468	0	2500	0	23482
0	0	1423	10400	0	0	0	0	0	0	193	13083	0	0	0	26692
4700	246	3195	21300	0	1272	976	10744	0	10644	5389	12691	0	0	0	81626
0	353	0	1300	0	10400	109	165	0	0	69	5193	0	0	0	20634
0	102	2190	15172	0	520	800	6242	0	2225	0	1715	0	0	0	33568
0	0	3592	30230	0	3000	1625	8887	0	0	1537	5010	0	0	0	48164
40095	709	8839	34662	0	25515	4301	18206	0	50876	36468	77314	0	108800	0	638247
0	0	0	0	0	0	0	0	0	0	0	0	0	0	0	1956
699970	24856	484591	2099581	256418	614490	124278	883532	0	3019221	989686	2949905	1086705	2001059	27843	17147281



TABLE NO. 1  
RECAPITULATION

LOCAL CHURCH REPORTS TO ANNUAL CONFERENCE  
CALENDAR YEAR 2004

District	Superintendent	CHURCH MEMBERSHIP													
		1	2	3	4	5	6	7	8	9	10	11	12	13	14
		Total full members reported at close of last year	Received this year on Confession of Faith or Baptism	Received from other United Methodist churches	Received from other denominations	Removed by Charge Conference action or withdrawal	United Methodist churches	Removed by transfer to other denominations	Removed by death	Total full members at close of this year	Average attendance at the principal worship services (a) (principal membership services) (b) (principal this year) (c) (last year)	Number of persons baptized	Preparatory members now on roll (a) (baptized children under 13)	Number of persons on constitutionally	Total enrolled in confirmation classes (a) (b) (c)
1 COVER	SANDRA STEIMER BALL	24683	657	338	87	474	145	47	329	24770	9879	375	2983	3188	194
2 EASTON	THOMAS P. DONNACHIE	20450	445	349	71	375	279	25	361	20275	7215	384	3068	3467	230
3 SALISBURY	PATRICIA BRYANT HARRIS	22704	668	203	148	946	170	74	288	22245	8760	287	2372	1052	157
4 WILMINGTON	JOHN F. MITCHELL	26493	672	259	155	580	185	137	313	26264	10263	472	4967	2260	283
TOTALS		94330	2442	1149	461	2375	779	283	1291	93654	36121	1519	13396	9967	864

TABLE NO. 2  
RECAPITULATION

LOCAL CHURCH REPORTS TO ANNUAL CONFERENCE  
CALENDAR YEAR 2004

BENEVOLENCES

	35.1	35.2	35.3	40	41	42.1	42.2	42.3	42.4	42.5	42.6	43	44.1	44.2	46	48.1	48.2	49
Appointments Based on Approved Calculation																		
Appointments Actual																		
Appointments Paid																		
General Advance Specials																		
Youth Service Fund																		
One Great Hour of Sharing																		
World Communion																		
United Methodist Student Day																		
Human Relations																		
Peace with Justice																		
Native American Awareness Sunday																		
Christian Education Sunday (Camp, Picnics)																		
Neighborhood House																		
Methodist Action Program																		
Higher Education																		
Board of Child Care																		
Homes for the Aged																		
Other Benevolences																		
5312987	5090663	4815238	243679	185	37934	9425	7424	6258	5519	9745	8423	20232	10922	288	16869	19456216538		

CHURCH SCHOOL										UMM	UMW	UMYF	PROPERTY & OTHER ASSETS									
Number of leaders																						
15	16	17	18	19	20	21	22	23	24	25	26	27	28	29	30	31	32	33	34			
Children (birth through sixth grade) in all classes and groups										Membership in United Methodist Men	Amount paid for projects	Membership in United Methodist Women	Amount paid for local church and community work	Membership in United Methodist Youth Fellowship	Amount paid for projects	Value of church land, buildings and equipment	Value of church owned paraphernalia and furniture	Value of other assets (cash, securities, other property, etc.)	Indebtedness on lines 30, 31, 32 at end of year	Other indebtedness (current expenses, etc.)		
Adults (post high school) in all classes and groups																						
Total church school membership																						
Average attendance in the Sunday Church school (all ages)																						
Average attendance in other on-going classes and groups for learning																						
Average attendance in short-term classes and groups for learning																						
Members joining church on confirmation of faith																						
1111	2296	939	2310	4668	3559	3210	3505	184	647	20889	1960	109992	3106	87182	107932175	10787539	28816677	4842084	85762			
1013	2046	915	1905	5772	2810	1516	2467	124	522	24066	1655	87913	669	33202	68253518	31415960	11729947	625024	244492			
810	1564	954	1692	4711	2348	2182	1451	166	529	17342	5570	78771	697	60370	83803443	9010222	9640776	3308669	466775			
1138	3131	1241	2046	7434	3418	3107	2829	182	769	34709	1531	101704	967	46525	146905943	9466284	25880528	8529804	496820			
4072	9637	4051	7975	24385	12135100110252	656	2467	94206	10714	378380	5439247269	406895079	408600805	760679281730781	873849							

MINISTERIAL SUPPORT										LOCAL CHURCH EXPENDITURES									
Worship expenses paid directly by local church										Diocesan Minister's Total Compensation									
District Office										Other Staff Compensation					Current expenses for program (including church school)				
Pension (MPP CFP)										Other current operating expenses (not including program expenses)					Principal and interest paid on indebtedness, loans, mortgages, etc.				
Pastor's Base Compensation										Paid on buildings and improvements (not including funds borrowed)					United Methodist Women				
Associate's (s)' Base Compensation										Grand Total Paid (lines 35-75)									
Percentage Exp./housing Allowance																			
Travel																			
Fringe Benefits																			
541884	19643	440597	1874497	129255	496523	155270	759065	0	1602236	917640	2229905	418117	1219049	21791	12207483	3			
240758	16110	282814	17896031	848617	362398	139975	744427	0	969508	461174	1581336	224846	1142441	25090	9260985	2			
222640	41011	269125	1944341	86587	413048	133765	758982	0	1075966	493888	1737832	800366	1446362	28939	10598910	3			
699970	24856	484591	2099581	256618	614490	124278	883533	0	3019221	989686	2969905	1066705	2001059	27841	17167281	4			
1795242	101622	1678127	7688050	5370421884659	553288	3146007	0	6666931	2842388	8518958	2528634	5808911	103665	49234659					

## XIII. Index

Page No.

Accountability Review Task Force .....	17
Administrative Review Committee .....	12
Advocacy Resource Team .....	3, 211
Appointments and Directory .....	173
Archives and History, Commission on .....	17, 239
Boards, Divisions, Commissions & Committees .....	2
Boards, Division, Commissions & Committee Reports .....	211
Business of the Annual Conference .....	148
Camping and Retreat Ministries, Board of Stewards for .....	5, 220
Central Congo Partnership Team .....	7
Child Care, Board of .....	17, 284
Chronological Roll .....	33
Clergy Address & Telephone Directory .....	38
Clergy Executive Session .....	93
Clergy Historical Directory .....	437
Clergy from Other Conferences or Methodist Denominations	
Serving the Peninsula Delaware Conference .....	473
Clergy from Other Denominations	
Serving the Peninsula Delaware Conference .....	473
Communications, Commission .....	15, 272
Compensation of Clergy Under Special Appointment .....	305
Conference Committee on Mission Personnel .....	4
Conference Sessions Committee .....	14
Congregational Development Corporation .....	4, 228
Daily Proceedings .....	93
Disciplinary Questions .....	148
District Boards of Lay Ministries .....	22
District Committees on Church Location and Building .....	21
District Committees on Ordained Ministry .....	20
District Committees on Research and Design .....	23
District Committees on Superintendency .....	20
District Superintendent's Report .....	306
Eastern Pennsylvania-Peninsula U.M. Foundation, Inc. ....	18, 285
Enabling Ministry Resource Team .....	4, 219
Embracing the Black Church Task Force .....	6, 224
Episcopacy, Committee on .....	8, 243
Equitable Compensation, Commission on .....	12, 270
Equalization Members .....	90
Finance & Administration, Council on .....	13, 269
General & Jurisdictional Delegates .....	328
Health and Welfare Ministries .....	5, 234
Hispanic Ministries Task Force .....	3, 214
Historical Records .....	323
Howard A. Bailey Life Enrichment Program .....	7, 262
Incapacity, Committee on .....	12
Interfaith Resource Center .....	226
Investigation, Committee on .....	15
Investment Committee .....	15

Journal Committee .....	16
Laitry Serving on Conference Boards, Commissions, Committees and Divisions .....	25
Lay Members and Reserves .....	76
Lay Ministries, Board of .....	8, 245
Lay Persons Pastoring Local Churches .....	472
Lay Speakers Directory .....	341
Leadership Development Resource Team .....	7, 238
Limited Service Churches .....	208
Memoirs .....	309
Methodist Act Program .....	275
Missions Task Force .....	224
Native American Ministries .....	3, 212
Nominating Task Force .....	13
Neighborhood House .....	279
New Church Development Team .....	17, 278
Officers of the Annual Conference .....	viii
Ordained Ministry, Board of the .....	7, 242
Past Conference Sessions .....	323
Peninsula United Methodist Homes, Inc. ....	18, 281
Pensions, Board of .....	12, 266
Personnel Task Force .....	14
Resource Development and Management Team .....	11, 264
Roll of Conference Members .....	33
Roll of Honored Dead .....	321
Rules & Guidelines, Nominating Committee .....	337
Rules of Order, Conference .....	333
Salisbury Urban Ministries .....	195, 277
Staff of the Conference .....	1
Statistician's Report .....	294
Strengthening the Black Church for the 21 <sup>st</sup> Century .....	283
Surviving Spouses Directory .....	476
Trustees, Board of .....	13, 270
Treasurer Report .....	286
United Methodist Men .....	5, 236
United Methodist Women .....	6, 222
Vision Team .....	16, 273
Volunteers in Mission .....	5, 232
Wesley College .....	9, 247
Wesley Foundations .....	10, 253
Young People's Ministry .....	252
Youth Ministries, Council on .....	11

## CORRECTIONS

The information in the Journal, compiled within a limited time and from many different sources, cannot be free of errors. Particularly there are difficulties in keeping current and accurate addresses and telephone numbers. Your assistance in reporting promptly to the Conference Secretary any errors in this Journal, any changes in your status, and changes in your address or phone number will be appreciated. Use the form below and return it to the Conference Secretary - Rev. Boyd B. Etter, PO Box 299, Seaford, DE 19973 or to Journal - Peninsula-Delaware Conference, 139 N. State Street, Dover, DE 19901.

### Change of Address and Telephone Number (If different from Journal)

Old Address: \_\_\_\_\_  
\_\_\_\_\_

New Address: \_\_\_\_\_  
\_\_\_\_\_

Old Phone Number: Home \_\_\_\_\_

Office: \_\_\_\_\_  
\_\_\_\_\_

New Phone Number: Home \_\_\_\_\_

Office: \_\_\_\_\_

### Correction Notation

Page \_\_\_\_\_ of the Journal, Line \_\_\_\_\_, which reads:

\_\_\_\_\_  
\_\_\_\_\_  
\_\_\_\_\_

should be corrected to read: \_\_\_\_\_

\_\_\_\_\_  
\_\_\_\_\_  
\_\_\_\_\_  
\_\_\_\_\_  
\_\_\_\_\_

\_\_\_\_\_  
Name

MEMORANDUM

TO: THE PRESIDENT

FROM: [Illegible]

SUBJECT: [Illegible]

[Illegible text follows]

[Illegible text follows]

**PENINSULA-DELAWARE CONFERENCE MINISTRIES**

**Conference Resource Center**  
139 N. State Street  
Dover, Delaware 19901  
(302) 674-2626  
(302) 674-1573 (fax number)

**The Communicator**  
139 N. State Street  
Dover, Delaware 19901  
(302) 674-2626  
(302) 674-1573 (fax number)  
e-mail: [tward@pen-del.org](mailto:tward@pen-del.org)

**Barratt's Chapel & Museum**  
6362 Bay Road  
Frederica, Delaware 19946  
(302) 335-5544 [Barratts@aol.com](mailto:Barratts@aol.com)  
(302) 335-5750 (fax number)

**Methodist Action Program**  
Community Service Bldg.  
100 W 10<sup>th</sup> St Suite 701  
Wilmington, DE 19801  
(302) 225-5627  
(302) 225-5329 (fax number)

**Interfaith Resource Center**  
913 Wilson Road  
Wilmington, DE 19803  
(302) 477-0910 1-800-336-6152  
(302) 477-0912 (fax number)  
[resource.ctr@dol.net](mailto:resource.ctr@dol.net)

**Conference United Methodist Women President**  
Laura Lassiter  
84 Nottingham Lane  
Berlin, MD 21811  
(410) 208-0141

**Board of Ordained Ministry**  
K. Wayne Grier, Registrar  
608 Church Hill Road  
Centreville, MD 21617  
(410) 758-0868

**Board of Ordained Ministry**  
Grant Johnson  
313-539 Mill Pond Lane  
Salisbury, MD 21804  
(410) 742-7939

**Dover District Lay Leader**  
Mr. Levin VanSant  
2445 Paradise Alley Road  
Felton, DE 19943  
(302) 284-3008

**Salisbury District Lay Leader**  
Mr. DeAngelo Johnson  
230 Mildale Drive  
Salisbury, MD 21804  
(410) 749-1099

**Cokesbury Village**  
726 Loveville Road  
Hockessin, Delaware 19707  
(302) 239-2371

**Methodist Country House**  
4830 Kennett Pike  
Wilmington, Delaware 19807  
(302) 854-5101

**Eastern PA. Peninsula United Methodist  
Foundation, Inc.**  
P.O. Box 820  
Valley Forge, Pennsylvania 19482  
(800) 828-9093

**Camp Pecometh**  
136 Bookers Wharf Road  
Centreville, Maryland 21617  
(410) 556-6900  
(410) 556-6901 (fax number)  
[info@pecometh.org](mailto:info@pecometh.org)

**Wesley College**  
120 N. State Street  
Dover, Delaware 19901  
(302) 736-2485 (Chaplain's Office)  
(302) 736-0345 (fax number)

**Board of Child Care**  
3300 Gaither Road  
Baltimore, Maryland 21244  
(410) 922-2100 800-227-3734  
[info@boardofchildcare.org](mailto:info@boardofchildcare.org)

**Neighborhood House**  
1218 B Street  
Wilmington, DE 19801-5898  
(302) 652-3928  
(302) 652-3983 (fax number)

**Salisbury Urban Ministries**  
PO Box 1792 (Barclary St)  
Salisbury, MD 21802  
(410) 749-1563

**Conference United Methodist Men President**  
Charles Brummell  
PO Box 283  
Ferralsburg, MD 21632  
(410) 754-9634

**Conference Lay Leader**  
Ms. Darlene Webster  
12062 Jeffrey Lane  
Princess Anne, MD 21853  
(410) 651-1788

**Easton District Lay Leader**  
Ms. Roberta Wongus  
P.O. Box 1148  
Cambridge, MD 21613  
(410) 943-1171

**Wilmington District Lay Leader**  
Mr. Allen Streatt  
8 Greenbridge Drive  
Newark, DE 19713  
(302) 731-8199

**Peninsula United Methodist Homes, Inc.**  
726 Loveville Road Suite 3000  
Hockessin, Delaware 19707-1536 (302) 235-6800

**Methodist Manor House**  
1001 Middleford Road  
Seaford, Delaware 19973  
(302) 629-4593

**Heron Point**  
501 E. Campus Ave.  
Chestertown, Maryland 21620  
(410) 778-7300

## RESOURCE TELEPHONE DIRECTORY

- BISHOP – Marcus Matthews** 800-828-9093  
Administrative Secretary – Amy Botti (ext. 233) (fax: 610-666-9181)
- DISTRICT SUPERINTENDENTS**
- Dover – Rev. Sandra Steiner Ball 302-734-3082  
Administrative Assistant – Marilyn Cleeton (fax: 302-734-3539)
- Easton – Rev. Thomas P. Donnachie, III 410-221-1786  
Administrative Assistant – Terry Byrd (fax: 410-221-1138)
- Salisbury – Rev. Charlotte A. Nichols 410-749-3331  
Administrative Assistant – Barbara Kelly (fax: 410-749-6659)
- Wilmington – Rev. William M. Fitzhugh, Jr. 302-571-1471  
Administrative Assistant – Carole Dobson (fax: 302-571-8482)
- CONFERENCE RESOURCE CENTER** 302-674-2626 or 877-736-3351  
Conference Resource Director – Rev. James T. (J.T.) Seymour (ext. 22)  
Director of Administrative Services/Treasurer – William E. Westbrook, Jr. (ext. 11)  
Director of Conference Benefits – Elaine A. Moreland (ext. 16)  
Dir. of Streng. The Black Church for the 21<sup>st</sup> Century – Rev. Elaine Ayres (ext. 27)  
Coordinator of Commissions – Tamara D. Ward (ext. 24)  
Director of Camping & Retreat Ministries – Rev. Jack Shitama 410-556-6900
- CAMPING & RETREAT MINISTRIES** 410-556-6900  
Building and Grounds Supervisor – Buddy Landing  
Registrar – Richelle Darrell  
Guest Services Coordinator – Ann Ashe  
Outdoors Program Director – Dan Ashe
- CONFERENCE LAY LEADER** – Darlene Webster 410-651-1788
- CONFERENCE UNITED METHODIST WOMEN PRESIDENT** –  
Laura Lassiter 410-208-0141
- CONFERENCE UNITED METHODIST MEN PRESIDENT** –  
Charles Brummell 410-548-2580
- CONFERENCE COUNCIL ON YOUTH MINISTRIES**  
Jeani Logan  
Steve & Cathie Bishop  
Delinda Milton  
Besty Crucie  
Rich Opalach  
Ed Springer
- INFOSERV** 800-251-8140  
Address Line 800-874-3211
- INTERFAITH RESOURCE CENTER** – Paula Hartzell 800-336-6152
- CONFERENCE INSURANCE**
- Conference Benefits Director – Elaine Moreland (ext. 16) 302-674-2626  
Group Life – Elaine Moreland (ext. 16) 302-674-2626  
Health Insurance – Blue Cross/Blue Shield of Delaware  
Wilmington (302) 429-0260; Out of State 1-800-633-2563  
or on the net at <http://www.bcbsde.com>
- Dental Insurance – MetLife 800-942-0854  
or [www.metlife.com/mybenefits](http://www.metlife.com/mybenefits)