

Official Journal

PENINSULA-DELAWARE CONFERENCE
of
The United Methodist Church

“Diversity Embrace It Celebrate It!”



June 6, 7 & 8, 2013

University of Maryland Eastern Shore
Princess Anne, Maryland

2013
Official Journal
of the

PENINSULA-DELAWARE CONFERENCE
OF
THE UNITED METHODIST CHURCH

Two Hundred Twenty-Ninth Session
229th Year of American Methodism on the
Delmarva Peninsula

UNIVERSITY OF MARYLAND EASTERN SHORE
Princess Anne, Maryland

June 6, 7, 8, 2013

PRESIDING BISHOP
Bishop Peggy A. Johnson
PO Box 820
Valley Forge, PA 19482
(610) 666-1442

Printed by
American Solutions for Business
Newark, Delaware



**BISHOP PEGGY JOHNSON
PHILADELPHIA EPISCOPAL AREA
THE UNITED METHODIST CHURCH**

DISTRICT SUPERINTENDENTS



Vicki L. Gordy-Stith
Dover District

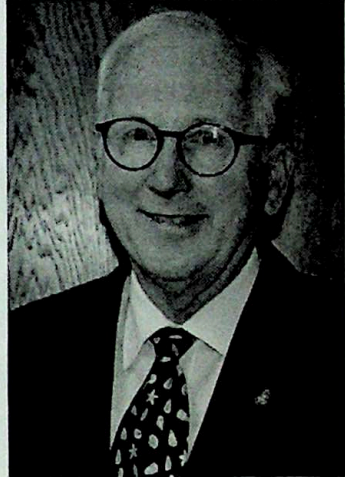

Gary L. Moore
Easton District



Frederick W. Duncan
Salisbury District

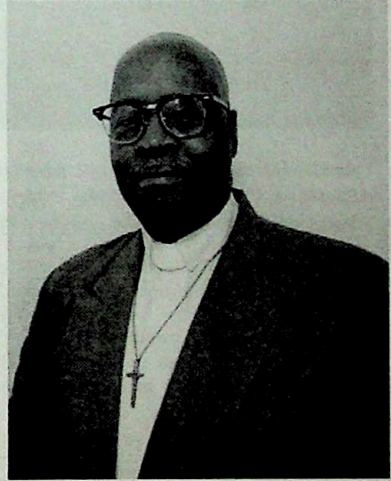

Derrick E. Porter
Wilmington District

CONFERENCE RESOURCE CENTER STAFF



L to R: Shirlyn Henry Brown, Joe Moore, William Westbrook, Darlene Dixon, Elaine Moreland, Christine Paulino, Janet Keskemety, Doug Lanter, Scot McClymont. Not pictured: LaWanda Magill.

2013 RETIREES & SPOUSES



Seated *L to R*: Rev. Carol Price, Mr. Kenneth Price, Rev. Charlotte Nichols, Rev. Cheryl Jensen, Rev. Wayne Grier, Mrs. Rebecca Grier, Mrs. Martha Downing, Mrs. Cecilia Acquah-Harrison, Rev. Victor Acquah-Harrison. Standing *L to R*: Rev. Larry Haniffee, Mrs. Alma Hackett, Rev. David Hackett, Mrs. Peggy Haniffee, Rev. Philip Lawton, Mrs. Marcia Lawton, Rev. Jonathan Baker, Mrs. Donna Baker, Rev. Glenn Catley, Mrs. Virginia Catley, Rev. Kim Gilson, Mrs. Lois Lehman, Rev. Russell Lehman, Mrs. Linda Graham, Rev. Ray Graham, Mrs. Jackie Sterling, Rev. William Sterling, Rev. Jim Van der Wall, Mrs. Marie Van der Wall, Rev. William Downing, Rev. Marie Robinson, Rev. Barbara Keyser, Mr. Robert Keyser, Mrs. Lynn Lyburn, Rev. Glenn Lyburn.

**CLASS OF 2013
FULL ELDERS**



L to R: Michelle Rekitzke, Kristina Schonewolf, Steven LaMotte, Mary Haggard, Mary Browne

**CLASS OF 2013
PROVISIONAL ELDERS**

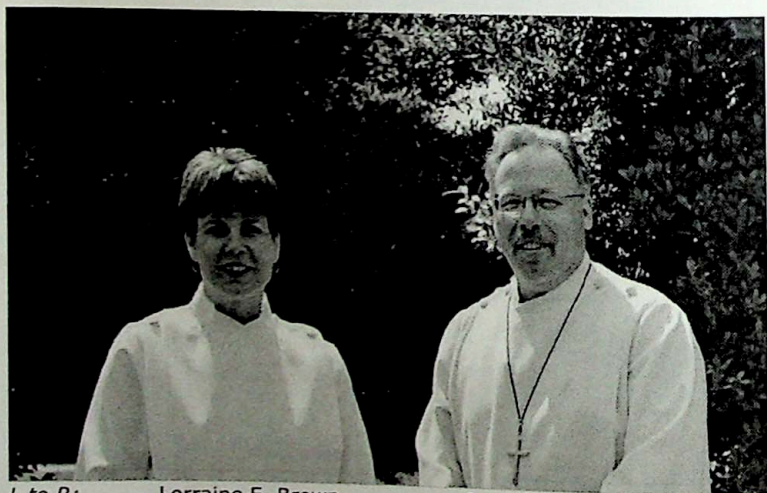

L to R: Lorraine E. Brown

Ronald Schatz

CERTIFICATE OF CONFERENCE PROCEEDINGS

This certifies that the following pages, including all reports attached thereto, constitute the official record of the two-hundred twenty-ninth session of the Peninsula-Delaware Conference of the United Methodist Church held at the University of Maryland Eastern Shore, Princess Anne, Maryland on June 6-8, 2013.

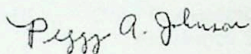

Peggy A. Johnson
Presiding Bishop

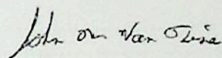

John W. Van Tine
Conference Secretary

This page intentionally left blank.

TABLE OF CONTENTS

| | Page |
|--|------|
| I. Officers of the Annual Conference | x |
| II. Conference Directory..... | 1 |
| Conference Resource Team..... | 1 |
| Committee on Clergy and Lay Leadership Report..... | 2 |
| Laitry Serving List | 23 |
| A. Roll of Conference Members | |
| 1a. Chronological Roll of Ordained Clergy | 31 |
| 1b. Local Pastors Under Appointment | 35 |
| 1c. Clergy Directory | 36 |
| 2. Lay & Reserve Members | 70 |
| Equalization Members | 84 |
| III. Daily Proceedings..... | 85 |
| Resolution Section | 118 |
| Personnel Manual..... | 126 |
| IV. Business of the Annual Conference..... | 151 |
| 2013 Budget..... | 176 |
| V. Appointments and Church Directory | 179 |
| Limited Service | 214 |
| VI. Annual Conference Reports | |
| Boards, Commissions and Committees..... | 217 |
| Conference Treasurer's Report | 267 |
| Report of the Statistician | 278 |
| Extension Ministry Listing | 289 |
| VII. Memoirs..... | 291 |
| VIII. Roll of Honored Dead..... | 306 |
| IX. Historical Data | |
| A. Records of Past Conference Sessions..... | 309 |
| B. General & Jurisdictional Delegates..... | 312 |
| X. Miscellaneous | |
| A. Conference Rules of Order | 315 |
| B. Guidelines for the Committee on Clergy & Lay Leadership ... | 320 |
| C. Lay Servants Directory | 324 |
| XI. Clergy Historical Directory | 373 |
| Surviving Spouses | 407 |
| XII. Statistical Tables I II III | 409 |
| XIII. Index | 479 |

I. OFFICERS OF THE ANNUAL CONFERENCE

PRESIDING BISHOP

Bishop Peggy A. Johnson
P.O. Box 820
Valley Forge, PA 19482
(610) 666-1442
(610) 666-9181 (Fax)

SECRETARY

Rev. John W. Van Tine
901 Roosa Rd.
Milford, DE 19963
(302) 422-4282 (H)

ASSISTANT SECRETARIES

Mrs. Marilyn D. Cleeton
Ms. boe harris
Rev. Candy Miles

STATISTICIAN

Dr. Joyce Bell
10740 Jones Creek Cir
Princess Anne, MD 21853
(410) 651-1218 (H)

TREASURER

Mr. William E. Westbrook, Jr.
139 N State Street
Dover, DE 19901
(302) 674-2626 (Ext. 11)
(302) 674-2729 (Fax)

DIRECTOR OF CONNECTIONAL MINISTRIES

Rev. Dr. Shirlyn Henry Brown
139 N. State St., Dover, DE 19901
(302) 674-2626 (Ext. 22)
(302) 674-1573 (Fax)

OUR VISION

*To EQUIP and CHALLENGE the Church to
TRANSFORM lives through Christ.*

OUR MISSION

*The Peninsula-Delaware Conference of the United Methodist Church,
in partnership with our Local Churches, covenants to answer our call to:
EQUIP Jesus' followers to become radical, passionate,
intentional, risk-taking, extravagant disciples of God's love;
and CHALLENGE all people to become servants
who wash their neighbors' feet, no matter where their neighbors walk,
so that lives may be TRANSFORMED through Christ.*

II. CONFERENCE DIRECTORY

A. CONFERENCE RESOURCE TEAM

BISHOP FELTON EDWIN MAY RESOURCE CENTER

139 N. State Street
Dover, DE 19901

(302) 674-2626 • Toll-Free: (877) 736-3351
Fax: (302) 674-1573 (1st Floor) & (302) 674-2729 (2nd Floor)

BISHOP - Peggy A. Johnson

E-mail: amy.botti@epaumc.org

DISTRICT SUPERINTENDENTS

Dover District - Rev. Vicki L. Gordy-Stith
139 N. State St., Dover DE 19901
(302) 674-2626 • Fax: (302) 674-2729
E-mail: doverds@pen-del.org

Easton District - Rev. Gary L. Moore
100 Peachblossom Rd., Easton, MD 21601
(410) 770-9673 • Fax: (410) 770-9678
E-mail: eastondistrictoffice@goeaston.net

Salisbury District - Rev. Frederick W. Duncan
211A Phillip Morris Dr., Salisbury, MD 21804
(410) 749-3331 • Fax: (410) 749-6659
E-mail: salisburydistrict@comcast.net

Wilmington District - Rev. Derrick E. Porter
139 N. State St., Dover DE 19901
(302) 674-2626 • Fax: (302) 674-2729
E-mail: wilmingtondistrict@gmail.com

DIRECTOR OF CONNECTIONAL MINISTRIES

Rev. Dr. Shirlyn Henry Brown (Ext. 22)
E-mail: sbrown@pen-del.org • Fax: (302) 674-1573

DIRECTOR OF ADMINISTRATIVE SERVICES/TREASURER

Mr. William E. Westbrook, Jr. (Ext. 11)
E-mail: wwestbrook@pen-del.org • Fax: (302) 674-2729

DIRECTOR OF CONFERENCE BENEFITS

Mrs. Elaine Moreland (Ext. 16)
E-mail: emoreland@pen-del.org • Fax: (302) 674-2729

DIRECTOR OF CONGREGATIONAL DEVELOPMENT & STRENGTHENING THE BLACK CHURCH FOR THE 21st CENTURY

Rev. Darlene M. Dixon (Ext. 27)
E-mail: dmdixon@pen-del.org • Fax: (302) 674-1573

DIRECTOR OF YOUNG PEOPLE'S MINISTRIES (YPM)

Rev. Scot P. McClymont (Ext. 15)
E-mail: smcclymont@pen-del.org • Fax: (302) 674-1573

CONFERENCE RESOURCE CENTER ADMINISTRATIVE TEAM:

- Accountant - Joe Moore (Ext. 12)
E-mail: jmoore@pen-del.org • Fax: (302) 674-2729
- Communications - Doug Lanter (Ext. 24)
E-mail: dlanter@pen-del.org • Fax: (302) 674-1573
- Scheduler/Events Planner - Christine Paulino (Ext. 10)
E-mail: cpaulino@pen-del.org • Fax: (302) 674-1573
- YPM/Program Support Asst. - Janet Keskemety (Ext. 26)
Email: jkeskemety@pen-del.org • Fax: (302) 674-1573

B. COMMITTEE ON CLERGY AND LAY LEADERSHIP REPORT

| | | |
|--------------|---|----|
| I. | ADVOCACY RESOURCE TEAM | 3 |
| | A. Hispanic/Latino Ministries Taskforce | 3 |
| | B. James T. Seymour Commission on Religion and Race | 3 |
| | C. Committee on Native American Ministry | 4 |
| II. | CHRISTIAN SERVICE TEAM | 4 |
| | a) Disaster Relief | 4 |
| | 1. Spiritual Care Sub-Committee | 4 |
| | b) Peter D. Weaver Mission Committee | 5 |
| | c) Volunteers in Mission | 5 |
| III. | EVANGELISM AND OUTREACH TEAM | 5 |
| | a) Health Ministries | 6 |
| IV. | SPIRITUAL FORMATION TEAM | 6 |
| V. | CONFERENCE BOARD OF HIGHER EDUCATION & CAMPUS MINISTRY | 6 |
| | A. Board of Ordained Ministry | 7 |
| | a) Care Team | 7 |
| | B. Board of Trustees – Wesley College | 8 |
| | C. Board of Directors – Wesley Foundation | 8 |
| | a) Delaware State University | 8 |
| | b) Salisbury University | 9 |
| | c) University of Maryland Eastern Shore | 9 |
| | d) University of Delaware | 9 |
| VI. | ADMINISTRATIVE MINISTRIES | 9 |
| | A. Administrative Review Committee | 9 |
| | B. Board of Pensions | 10 |
| | C. Joint Committee on Incapacity | 10 |
| | D. Commission on Equitable Compensation | 10 |
| | E. Board of Trustees | 10 |
| | F. Council of Finance and Administration | 11 |
| | G. Conference Sessions Team | 11 |
| | H. Personnel Committee | 12 |
| | I. Conference Investment Team | 12 |
| | J. Journal | 12 |
| | K. Episcopacy Committee | 12 |
| VII. | VISION TEAM | 13 |
| | A. Board of Lay Ministries | 14 |
| | a) Council on Youth Ministries | 14 |
| | b) United Methodist Men | 14 |
| | c) United Methodist Women | 14 |
| | B. Committee on Clergy and Lay Leadership | 15 |
| | C. Communications Commission | 15 |
| | D. Congregational Development Corporation | 16 |
| | E. Strengthening the Black Church Taskforce | 16 |
| | F. Conflict Transformation Committee | 16 |
| | G. Cross Cultural/Cross Racial Committee | 17 |
| VIII. | COMMISSION ON ARCHIVES AND HISTORY | 17 |
| IX. | BOARD OF CHILD CARE | 17 |
| X. | BOARD OF DIRECTORS – EASTERN PENNSYLVANIA – PENINSULA UNITED METHODIST FOUNDATION, INC | 18 |
| XI. | THE CHRISTIAN COUNCIL OF DELAWARE AND MARYLAND EASTERN SHORE – GOVERNING COUNCIL | 18 |
| XII. | DISTRICT COMMITTEES – ORDAINED MINISTRY | 18 |
| XIII. | DISTRICT COMMITTEES – THE SUPERINTENDENCY | 19 |
| XIV. | DISTRICT COMMITTEES – CHURCH LOCATION AND BUILDING | 20 |
| XV. | DISTRICT BOARDS OF LAY MINISTRIES | 21 |
| XVI. | DISTRICT COMMITTEES – HISPANIC/LATINO | 22 |
| | Conference Secretary: John W. Van Tine | |
| | Conference Statistician: Joyce Bell | |
| | Conference Treasurer: William E. Westbrook, Jr. | |

COMMITTEE ON CLERGY AND LAY LEADERSHIP

I. ADVOCACY RESOURCE TEAM

Chair: Tom A. Pasmore, Jr.

Secretary: Medard Gabel

Laywomen

Elizabeth Marrero (12)

Judy Morton (12)

Debra Sherwood (12)

Carol Stevens (08)

Laymen

Gene Cray (12)

Glen C. Pruitt (08)

Edzel Turner (08)

Clergy

C. David Buchanan (08)

Candy Miles (12)

Tracy M. Mooney (12)

Tom A. Pasmore, Jr. (08)

Lawrence H. Purnell Sr. (12)

Persons Currently Serving Related General Church Boards and Agencies:

National Black Methodist Church Renewal: Darlene T. Webb

Refugee Resettlement Coordinator: TBD

(Ex-officio without vote)

Director of Connectional Ministries: Shirlyn Henry Brown

Director of Strengthening the Black Church & Congregational Development:

Darlene M. Dixon

Commission on the Status and Role of Women Representatives: Yvonne W. Penn

CONAM Representative: boe harris

Hispanic/Latino Ministries Representative: TBD

James T. Seymour Commission on Religion and Race Rep.: William T. Wallace Sr.

Representatives of Connectional Ministries

Methodist Action Program: Lawrence Pelham

Neighborhood House: Veronica Oliver

Salisbury Urban Ministries: TBD

Ecumenical Representative: Robert P. Hall

Disability Ministry: Rebecca L. Kelly Collision

Deaf Ministry: Carol Stevens

Pacem in Terris Representative: Medard Gabel

A. Hispanic/Latino Ministries Taskforce

Co-Chair: Angel Marrero

Co-Chair: Dale L. Vroman

Laywomen

Elizabeth Marrero

Laymen

Gil Hoffman

Eddie Olivo

Diaz Bonville

Clergy

Frederick W. Duncan

René T. Knight-Peguero

Angel Marrero

Jeremias A. Rojas

Dale L. Vroman

Director of Connectional Ministries: Shirlyn Henry Brown

Cabinet Representative: Vicki L. Gordy-Stith

B. James T. Seymour Commission on Religion and Race

Convener: William T. Wallace Sr.

Laywomen

Raggatha Calentine (08)

boe harris (08)

Laymen

Kirkland Hall (08)

Clergy

Kun Chon Lee (08)

Clifton F. Toomey (08)

William T. Wallace, Sr. (08)

Asher Tunik (12)

Director of Connectional Ministries: Shirlyn Henry Brown

C. Committee on Native American Ministry - CONAM

Co-Chair: boe harris

Co-Chair: Raggatha Calentine

Secretary/Treasurer: Penny Carney

Laywomen

Raggatha Calentine
 Penny Carney
 Janice Durham
 boe harris
 Barbara Kelly
 Bonita McNatt
 Odette Wright

Laymen

John Gaines

Clergy

C. Richard Edmund
 Karen Mumford
 Richard R. Rogers
 Ronald A. Schatz

Director of Connectional Ministries: Shirlyn Henry Brown

II. CHRISTIAN SERVICE TEAM

Chair: Yvonne W. Penn

Vice Chair: Gil Hoffman

Laywomen

Jackie Onwu (12)

Laymen

Gil Hoffman (08)
 C Elliott Workman (08)

Clergy

Yvonne W. Penn (08)
 Megan Shitama (08)
 Woodrow J. Wilson (08)

Campus Ministries Representative: Mary K. Haggard

Communications Commission Representative: Richard W. Browne

Conference Missions Resource Representative/Volunteers in Missions Coord.: Karin G. Tunnell

Conference Appeals Coordinator: Kevin Goodwin

Deaconess: Patricia Marks

Disaster Response Coordinator: D. Richard Walton

HUB Coordinator at Christiana UMC: Lois Bowers

Peter D. Weaver Mission Committee Representative: Jonathan E. Baker

Conference Staff: Director of Connectional Ministries: Shirlyn Henry Brown

a) Disaster Relief

Co-Chair: D. Richard Walton

Co-Chair: Rebecca L. Kelly Collison

Laywomen

Jane Jump (S) (12)
 Shirley Secrest (S) (12)

Laymen

Bill Benson (W) (12)
 Doug Covert (D) (12)
 Mike Jump (S) (12)

Clergy

C. David Buchanan (W) (12)
 Rebecca Kelly Collison (E) (12)
 Mary K. Haggard (W) (12)
 M. Shane Moran (E) (12)
 Bonnie L. Shively (W) (08)
 Richard A. Vance (E) (12)
 D. Richard Walton, Sr. (S) (12)

1. Spiritual Care Sub-Committee

Chair: Bonnie L. Shively

Rebecca L. Kelly Collison

D. Richard Walton, Sr.

b) Peter D. Weaver Mission Committee

Co-Chair: Jonathan E. Baker

Co-Chair: Sue Keefer

Laywomen

Donna Baker (08)
 Joy Burke (08)
 Lila Holmes (08)
 Judith Ingalls (08)
 Sue Keefer (08)
 Karen Morgan (08)
 Doris Obenshain (08)
 Jackie Onwu (08)

Laymen

Wesley Hewitt (08)
 Doug Holmes (08)
 Bill Innes (08)
 R. Jackson O'Day (08)

Clergy

Jonathan E. Baker (08)
 David Heistand (08)
 Julie A. Lewis (08)

Conference Staff: Shirlyn Henry Brown, William E. Westbrook, Jr.
Eastern Pennsylvania Conference Chair: David Ryan
Bishop Peggy A. Johnson
Bishop David Yemba

c) Volunteers In Mission (VIM)

Chair: Karin G. Tunnell

Laywomen

Nancy Caswell (08)
Penny MacLennan (08)

Laymen

Jeff Blackwell (12)
William F. Jones (08)

Clergy

Sheryl Allston (08)
G. Kim Gilson (12)
David Heistand (08)
Karin G. Tunnell (08)
Amy D. Yarnall (08)

Ex-Officio:

Christian Service Team Representative: Gil Hoffman
Conference Staff: Shirlyn Henry Brown
Disaster Relief Chair: D. Richard Walton
HUB Coordinator at Christiana UMC: Lois Bowers

III. EVANGELISM AND OUTREACH TEAM

Chair: Kristina K. Schonewolf

Vice Chair for Evangelism: Wally Diehl

Vice Chair for Outreach: Geneva Collins

Dover District Evangelism Vice Chair: Paul H. Sherwood

Easton District Evangelism Vice Chair: Lisa Usilton

Salisbury District Evangelism Vice Chair:

Wilmington District Evangelism Vice Chair: Wally Diehl

Laywomen

Carol Beyer (D) (08)
Geneva Collins (S) (08)
Perth Norris (W) (12)
Tonya Pinkett (E) (08)
Gwen Rodney (E) (12)
Debra Sherwood (D) (12)
Edith Shockley (S) (08)
Beatrice Spence (S) (08)
Linda Squier (W) (08)
Lisa Usilton (E) (12)
Jen Willis (E) (08)
Shelia T. Wilson (D) (08)
Bernadette Wright (E) (12)

Laymen

Robert Boyles (E) (08)
Randy Chambers (D) (08)
Wally Diehl (W) (08)
Edward Mitchell (S) (08)
Paul E. Moore (S) (08)
Cary Norris (W) (12)
Walter(Dusty) Rhoades (E) (08)
Lou Secary (E) (08)

Clergy

Martha P. Callaway (D) (08)
Douglas R. Harbaugh (D) (12)
James W. Riley, Jr (S) (08)
Charles E. Rossiter (W) (12)
Kristina K. Schonewolf (D)(12)
Paul H. Sherwood (D) (12)

Director of Connectional Ministries: Shirlyn Henry Brown

Health Ministries Representative: TBD

United Methodist Men Representative: Charles Taylor

United Methodist Women Representative: Bernadette C. Cannady

a) Health Ministries:

Co-Chair: Elaine E. Ayres

Co-Chair: Mary Casson

Laywomen

Mary Casson (08)
Diane Donohue (08)
Barbara Kelly (12)
Ann Newswanger (12)

Laymen

Clergy

Elaine E. Ayres (12)
Emanuel Johnson (12)
Joseph Smith (12)

Deaconess: Nancy Franks
Ex-Officio:
Judy Barkley
Dottie Moyer
Representative for Wellness Committee, Board of Pensions:

IV. SPIRITUAL FORMATION TEAM

Chair: Carolyn Williams

Laywomen

Geneva Collins (08)
Judith Hartenstein (12)
Sharon Jennelly (08)
Fa Lane(08)
Laura Lassiter (12)
Alice Palmer (08)

Laymen

Demetrio Beach (08)
Harry (Bud) Bratton (08)

Clergy

R. Kay Lanasa (12)
Patricia E. Loughlin (08)
Sherwood L. McGrath (12)
Diane E. Melson (08)
George B. Moody, Sr. (08)
Bonnie Shively (12)
Ruthann H. Simpson (12)
Carolyn Williams (08)

Director of Connectional Ministries: Shirlyn Henry Brown

Representatives of Connectional Ministries:

Camping and Retreat Ministries: Megan Shitama

Conference Board of Higher Education & Campus Ministry representative: Terri Bernard

V. CONFERENCE BOARD OF HIGHER EDUCATION & CAMPUS MINISTRY

Chair: Vaughan Hayden

Laywomen

Dolores Bearry (12)
Ruth Oatman (08)
Janal Walton (08)

Laymen

George Stewart (12)

Clergy

Ronald Bell, Sr. (12)
Vaughan Hayden (08)
Julie A. Lewis (12)
Candy Miles (08)
Paul H. Sherwood (12)
Terri Bernard (08)

(Ex-officio without vote)

Director of Connectional Ministries: Shirlyn Henry Brown

Director of Young People's Ministry: Scot P. McClymont

Connectional Ministries Representatives:

Wesley College: Steven R. LaMotte

Wesley Foundation:

Delaware State University: Rudolph H. White, Jr.

Salisbury University: Bernadette M. Beckett

University of Delaware: Mary K. Haggard

University of Maryland Eastern Shore: Ronald Bell, Sr. and Ervin Wallace, Jr.

A. Board Of Ordained Ministry

Chair: Robbie B. Townsend

Vice Chair: Joseph A. Archie, III

Secretary: Laura A. Martin

Treasurer: Christina M. Blake

Ex-Officio:

Director of Connectional Ministries: Shirlyn Henry Brown

General Board of Higher Education member: William Thomas Carter

Cabinet Representatives: Vicki L. Gordy-Stith, Derrick E. Porter

Registrar: Karen M. Dize

Candidacy Registrar: Mark W. Farnell

Order of Elder:

| | | |
|--------------------------------|-------------------------------|------------------------------|
| Joseph A. Archie, III (12) | Elmer N. Davis Jr. (12) | Cynthia G. Koski (08) |
| Earle N. Baker (12) | Karen M. Dize (08) | Beverly B. Lewis (04) |
| Bernadette M. Beckett (08) | Timothy A. Duffield, Sr. (08) | Laura A. Martin (12) |
| Christina M. Blake (08) | Mark W. Farnell (08) | James E. Sipes (08) |
| Peggy M. Briggs (12) | Patricia S. Frick (08) | Alexander I. Slonin, Jr (08) |
| Shirlyn Henry Brown (12) | Barbara H. Harmon (12) | Robbie B. Townsend (08) |
| Karen F. Bunnell (12) | Michael F. Hurley (08) | Ruth T. Tull (08) |
| William Thomas Carter (08) | Karen K. Jones (04) | C. Claudia Waters (12) |
| R. Danese Collins (08) | Lester N. Justice (12) | Lindsay M. Wessell (12) |
| Rebecca L. Kelly Collison (12) | Kyungmo Koo (08) | Christina L. Whaley (12) |

Order of Deacon: Constance M. Hastings (08)

Associate Member: T. David Hackett (04)

Full Time Local Pastor: Patricia Loughlin

Laity:

Dover: Pat Dorey (12)
Saundra Sutton (12)
Harriet Smith Windsor (12)

Easton: Jerry Thomas (08)
Bernadette Wright (12)
Fannie Wright (12)

Salisbury: Robin Holloway (04)
Ed Montgomery (08)

Wilmington: Howard Brecht (08)

a) Care Team

Convener: Cynthia G. Koski

Laywomen

Marjorie J. Chappel

Laymen

Gil Hoffman
Jeff Kelchner

Clergy

Genevieve J. Brown
Alice J. Ervin
Patricia S. Frick
Benita W. Harris
Cheryl L. Jensen
Cynthia G. Koski
Jeanel D. Starling

Director of Connectional Ministries: Shirlyn Henry Brown

B. Board of Trustees – Wesley College

Chairperson: Robert V.A. Harra, Jr.
Vice Chair: William J. Strickland
Secretary: D. Wayne Holden
Ex-Officio: Vicki L. Gordy-Stith, Dover District Superintendent
William N. Johnston, President of the College
College Counsel: David Wilks

Laywomen

Class of 2014

Laymen

Robert V. A. Harra, Jr.
D. Wayne Holden
Alan B. Levin

Clergy

Sandra L. Steiner Ball

Laywomen

Jane Mattern
Dorothy McLaughlin

Class of 2015

Laymen

William Bazzelle
Thomas W. Burn, Jr.
Charles R. Dashiell, Jr.
George V. Moore
Harry D. Willis

Clergy

Jonathan E. Baker
W. LeRoy Jones

| | | |
|-------------------|--|---------------------------------------|
| <u>Laywomen</u> | <u>Class of 2016</u> | <u>Clergy</u> |
| Linda S. Broyhill | <u>Laymen</u> Frank Andrews William J. Strickland Rafael Zaragoza | |
| <u>Laywomen</u> | <u>Class of 2017</u> | <u>Clergy</u> |
| | <u>Laymen</u> Donald L. Masten William H. Willis, Jr | Boyd B. Etter Vicki L. Gordy-Stith |
| | <u>Trustees Emeritus</u> Lillian Burris Ann Burton Thomas C. Roe James T. Seymour Peter D. Weaver | |

C. Board of Directors – Wesley Foundation

a) Delaware State University

Board of Directors Chair: Alice Johnson Ervin

Vice Chair: Dorian McDonald

Secretary: Shirley E. Riley

Treasurer: Carrye Sims

University Community Representatives:

Phyllis Collins

Dolores Finger-Wright

Jamaal Lewis

Dorian McDonald, Vice Chair

Madeline Porter

Shirlyn Henry Brown, Faculty Advisor

James Whitaker, Faculty Advisor

Greater Community Representatives:

Lorenzo Murdaugh

Amber Rainer

United Methodist Church Representatives:

Shirley E. Riley, Secretary

Martha Sims-Wilson

Carrye Sims, Treasurer

Rudolph H. White, Jr.

Methodist Student Association President: Lennea Davis

Ex-Officio:

Board of Higher Education and Campus Ministry: Vaughan Hayden

Conference Young People's Ministry Director: Scot P. McClymont

Director of Connectional Ministries: Shirlyn Henry Brown

Dover District Superintendent: Vicki L. Gordy-Stith

Campus Minister: Rudolph H. White, Jr.

b) Salisbury University

Board of Directors:

Chair: Janal Walton

Cynthia Bonneville

Benita W. Harris

Launia Nutter

Freda Truitt

Ray Thompson, Faculty Advisor

Ex-Officio:

Salisbury District Superintendent: Frederick W. Duncan

Executive Director/Campus Minister: Bernadette M. Beckett

c) University of Maryland Eastern Shore

Chair: Sally Steward

Doris Campbell

Larita L. Hugee

Monique Potter-Tirado

Ayanna Tilghman

J. Thomas Tilghman

Patricia Tilghman

Ex-Officio

Campus Minister: Ronald Bell, Sr.

Salisbury District Superintendent: Frederick W. Duncan

Student: Tiffany Swanson

d) University of Delaware

Co-Chair: Rebecca Byrd

Vice Chair: Darrell C. Sparks

Treasurer: Allan E. Loomis

Secretary: Brian Merritt

Christopher Burket

Karen DeMonte

Ruth Oatman

Jaynell Stoneman

Vicki Timmons

Mark Werrell

Student President/Student Representative: Maggie Gammie

Student Vice President/ Student Representative: Kevin Archibald

Student Social Chair/Student Representative: Clare Lehnus

Student Mission Chair/Student Representative: Caren Fitzgerald

Student Mission Trip Chair: Allison Dunn

Student Prayer Czar/Student Representative: Rebekah Gossman

Student Outreach Chair: Casey Mears

Graduate Officer Board

President: Lilian Lam

Ex-Officio:

Board of Higher Education and Campus Ministry: Vaughan Hayden

Executive Director/Campus Pastor: Mary K. Haggard

Senior Pastor of Newark UM Church: David M. Palmer

Wilmington District Superintendent: Derrick E. Porter

VI. ADMINISTRATIVE MINISTRIES

A. Administrative Review Committee: (Para. 636 The Book of Discipline, 2012)

Norma O. Bailey

Theodore E. Day

William T. Sterling Jr.

Alternates

Patti F. Collett

Vanessa Stephens Lee

B. Board of Pensions: (Para. 639.2 The Book of Discipline, 2012)

Chair: R. Christopher Loller

Co-Chair: TBD

Secretary: TBD

Director of Administrative Services and Treasurer: William E. Westbrook, Jr.

Director of Connectional Ministries: Shirlyn Henry Brown

Director of Conference Benefits: Elaine A. Moreland

Cabinet Representative: Gary L. Moore

Laywomen

Michele Dryda (08)
Regina Nichols (12)
Judy Pelham (12)

Laymen

Tyrone Banks (12)
R. Christopher Loller (12)
R. Jackson O'Day (08)
TBD

Clergy

Regina Crossley (12)
Dianne E. Henry (12)
Alan T. Jones (08)
Provey Powell, Jr. (12)
Carolyn Williams (12)

Ex-officio without vote:

Member of General Board of Pensions: Kevin Goodwin
BOOM Representative: Robbie B. Townsend

C. Joint Committee on Incapacity: (Para. 652 The Book of Discipline, 2012)

Board of Ordained Ministry:

TBD
TBD

Board of Pensions:

Regina Crossley (12)
TBD

Cabinet Representative:

TBD

Cabinet Representative: Frederick W. Duncan

Director of Conference Benefits: Elaine A. Moreland

Director of Connectional Ministries: Shirlyn Henry Brown

D. Commission On Equitable Compensation (Para. 625.1 The Book of Discipline, 2012)

Co-Chair: Jerome E. Tilghman

Co-Chair: William E. Batson

Secretary: Elaine A. Moreland

Cabinet Representative: Frederick W. Duncan

Ex-Officio: STBC/CDC: Darlene M. Dixon

Grants Secretary:

Ex-officio: Elaine A. Moreland

Laywomen

Marilyn D. Cleeton (12)
Esselee Davis (12)
Carlyse A. Giddins (12)

Laymen

John Bartsch (12)
William E. Batson (12)
George Gamble (12)
Vincent White (08)

Clergy

Anna M. Foster (12)
Daniel T. Gedman (08)
Jerome E. Tilghman (08)
Asher Tunik (08)
Karin G. Tunnell (08)

E. Board of Trustees

President: Ginger Brannock

Vice President: Candy Miles

Secretary: Earle N. Baker

Director of Administrative Services: William E. Westbrook, Jr.

Director of Connectional Ministries: Shirlyn Henry Brown

Cabinet Representative: William E. Westbrook, Jr.

Laywomen

Ginger Brannock (08)
Sonja Brown (12)
Pam Lewis (08)

Laymen

William Bazzelle (08)
Jeff Hayes (12)
Franklin Hendricks (12)
Walter Palmer III (08)

Clergy

Earle N. Baker (08)
David B. Humphrey (08)
Helen B. Lockwood (12)
Candy Miles (12)

F. Council of Finance and Administration: (Para. 612.2 The Book of Discipline, 2012)

President: John D. Halberstadt

Vice President: Alice J. Ervin

Secretary: Lisa Hastings

Treasurer: William Westbrook

Laywomen

Inez Freeman (08)
Lisa Hastings (12)
Janelle Henry (12)
Eileen Parton (12)

Laymen

Warner (Bud) Clark (12)
John D. Halberstadt (08)
Lawrence Pelham (12)
Ralph Todd (12)
Roger Waters (08)

Clergy

Joseph W. Barth (08)
Alice Johnson Ervin (12)
Beverly Y. Holland (12)
Robert W. Kirby III (08)
Sally L. Stewart (12)

(Ex-Officio without vote)

Cabinet Representative: Frederick W. Duncan
Director of Administrative Services: William E. Westbrook, Jr.
Director of Connectional Ministries: Shirlyn Henry Brown

G. Conference Sessions Team:

Resident Bishop: Peggy A. Johnson
Director of Connectional Ministries: Shirlyn Henry Brown
Secretary of the Conference: John W. Van Tine
Back Stage: D. Richard Walton, Sr.
Board of Ordained Ministry Chair: Robbie B. Townsend
Communications Coordinator: Doug Lanter
Communications Representative: Richard W. Browne
Conference Lay Leader: Demetrio L. Beach
Conference United Methodist Men President: Allan E. Loomis
Conference United Methodist Women President: Bernadette C. Cannady
Dean of the Cabinet: Derrick E. Porter
Director of Administrative Services: William E. Westbrook, Jr.
Head Usher: Michael F. Hurley
Monitoring Team Representative: William T. Wallace, Sr.
Worship Chair: J. Christopher Pennington
At Large Members:

Laywomen

Valerie Bevins (12)
Jessica Dryden (08)
Denise M. Snyder (08)

Laymen

Richard W. Browne (08)
Jeff Manns (12)

Clergy

David Humphrey (12)
Janice Humphrey (12)
Jamar Jackson (12)
J. Christopher Pennington (12)
Michelle A. Rekitzke (12)

H. Personnel Committee:

Chair: Dennis McDowell
Vice Chair: Charlotte Nichols
Vision Team:
 Representative: Steven R. LaMotte (12)
 Representative: Rudolph H. White, Jr (12)
Council on Finance and Administration:
 Representative: Sally Stewart (12)
 Representative: Roger Waters (12)
Board of Pensions:
 Representative: Dianne E. Henry (12)
 Representative: R. Christopher Loller (12)
Members at Large:
 Charlotte A. Nichols (12)
 Yvonne Paxton (12)
 Jeanel D. Starling (08)
 Dennis McDowell (08)
Ex-Officio:
 Director of Administrative Services: William E. Westbrook, Jr.
 Director of Connectional Ministries: Shirlyn Henry Brown
 Dean of Cabinet: Derrick E. Porter

I. Conference Investment Team

Chair: Ralph Todd

At Large Members elected by Annual Conference:

Dennis McDowell (12)

Edward Pinder (12)

Carolyn Humes (12)

Council on Finance and Administration:

Alice J. Ervin (12)

Ralph Todd (12)

Beverly Holland (12)

Board of Pensions:

R. Jackson O'Day (08)

Kevin Goodwin

Regina Nichols (12)

Board of Trustees:

TBD

Conference Treasurer: William E. Westbrook, Jr.

Representatives from Agencies with Invested Funds:

Board of Ordained Ministry: Robbie B. Townsend

Board of Ordained Ministry substitute: TBD

Camping and Retreat Ministries Representative: TBD

Commission of Archives and History: Kenyon L. Camper

J. Journal

Conference Secretary: John W. Van Tine

At Large: Demetrio Beach, Marilyn D. Cleeton

Ex-Officio:

Director of Administrative Services: William E. Westbrook, Jr.

Director of Connectional Ministries: Shirlyn Henry Brown

K. Episcopacy Committee (Para. 637 The Book of Discipline, 2012)

Chair: Kevin Goodwin

Vice Chair: Yvonne W. Penn

Laywomen

Faye Everett (08)

Ruth Higgins (12)

Yvonne Jackson (12)

Laymen

William Ball (12)

Kevin Goodwin (12)

Carlton Parker (08)

Roy Collins (12)

Clergy

David Bennett (12)

Kyungmo Koo (08)

Linda K. Mariner (12)

Yvonne W. Penn (08)

Ex-Officio (with Vote):

Northeastern Jurisdictional Episcopacy Committee:

Derrick E. Porter

Demetrio Beach

Conference Lay Leader: Demetrio L. Beach (12)

Eastern Pennsylvania Conference Representative: **TBD**

VII. VISION TEAM

Chair: Rudolph H. White Jr. (12)

Vice Chair: Faye Everett (12)

Secretary: Wayne Thompson Jr. (12)

Laywomen

Renata Burns (08)

Faye Everett (12)

Sheila Griffin (12)

Laymen

Charles D. Adams (08)

Kevin Green (12)

Wayne Thompson Jr. (12)

Paul Loder (12)

Allen Streett (12)

Clergy

Mary H. Browne (08)

Marjorie B. Burns (08)

Steven R. LaMotte (12)

Gary Meekins (08)

Vernetter Pinder (08)

Richard R. Rogers (12)

Jeanel D. Starling (12)
Sally L. Stewart (12)
Karin G. Tunnell (12)
Rudolph H. White Jr. (12)

Advocacy Team Representatives: Tom A. Pasmore, Jr.
Camping and Retreat Ministries: John K. Shitama
Campus Ministries Representative: Bernadette M. Beckett
Christian Service Team Representatives: Yvonne W. Penn; Gil Hoffman
Communications Commission Representative: Richard W. Browne
Conference Board of Higher Education and Campus Ministry Representative: Vaughan Hayden
Conference Missions Resource: Kevin Goodwin
Conference Secretary of Global Ministries/Volunteers in Mission: Karin G. Tunnell
Congo Partnership Representative: Sue Keefer
Congregational Development Corporation Representative: Sally B. Dolch
Connectional Ministries Representatives:
 Commission on Archives and History – Barratt's Chapel: Kenyon L. Camper
Disaster Relief Representative: D. Richard Walton
Evangelism and Outreach Team Representative: Kristina K. Schonewolf
Health Ministries Team Representative: Elaine Ayers
Interfaith Resource Center Representative: Sister Barbara Jean Brown
Spiritual Formation Representative: Carolyn Williams
Strengthening the Black Church Representative: George B. Moody, Sr.
Conference Lay Leader: Demetrio L. Beach
(Ex-Officio without vote)
Resident Bishop:
 Peggy A. Johnson
District Superintendents:
 Frederick W. Duncan
 Vicki L. Gordy-Stith
 Gary L. Moore
 Derrick E. Porter
Conference Resource Center Team:
 Elaine A. Moreland
Communications Coordinator: Doug Lanter
Director of Administrative Services: William E. Westbrook, Jr.
Director of Conference Young Peoples Ministry: Scot P. McClymont
Director of Connectional Ministries: Shirlyn Henry Brown
Director of Strengthening the Black Church & Congregational Development: Darlene M. Dixon

A. Board of Lay Ministries

Conference Lay Leader: Demetrio L. Beach (12)
Secretary: TBD
Director of Lay Servant Ministries: Michelle Gates (12)
United Methodist Men President: Allan E. Loomis (08)
United Methodist Women President: Bernadette C. Cannady (12)
Director of Connectional Ministries: Shirlyn Henry Brown
Young Peoples Ministry Representative: TBD
District Lay Leaders:
 Dover: Denise M. Snyder (12)
 Easton: Faye Everett (12)
 Salisbury: Richard Kellam (12)
 Wilmington: Yvonne Jackson (08)
District Associate Lay Leaders:
 Dover: Roslyn Harris (12)
 Easton: Carlene Phoenix (12)
 Salisbury: TBD
 Wilmington: TBD
Members at Large:
 Dover District: Charles D. Adams (12), Kevin Chamberlin (12)

Easton District: Billie Carroll (12)
Salisbury District: TBD
Wilmington District: Asa D. Coulson (12)
District Superintendent: Derrick E. Porter

a) **Council on Youth Ministries**

Director of Young People's Ministry: Scot P. McClymont
Conference Youth Coordinator: Carl Samans

Laywomen

Rebecca Basson
Sarah Benamati
Hannah Faircloth
Helena Hamilton-Turner
Grace Kelley
Katie Macturk
Diana Sabia
Chani Samans
Sarah Townsend

Laymen

David Arroyo
Tristan Coleman
Luke Donaway
Jerome Harris, Jr.
Benjamin Wilcox
Dylan Williams

Adult Advisors:

Laywomen

Claudia Harris
Dawn McClymont

Laymen

Carl Samans

Clergy

Ardina Hamilton
Tina Blake
Elmer Davis
Blair Hall

Ex-Officio without Vote: Director of Connectional Ministries: Shirlyn Henry Brown

b) **United Methodist Men**

President: Allan E. Loomis (08)
Vice President: Allen Streett (08)
Secretary: Charles D. Adams (08)
Treasurer: James M. Scott (09)
Nominating/Training Chair:
Prayer Advocate: William P. Paxton (08)
Program: Albert Govatos (08)
By-Laws: Gene Cray (08)
At-Large:
Scouting: David Carney
Charters & EMS & etc.: Joseph Sipos
Pastor Coordinators: Richard A. Vance
District Presidents:
Dover: Albert Govatos, Charles Taylor
Easton: William P. Paxton
Salisbury: Robert McQueeney
Wilmington: Allen Streett (12)
Conference Lay Leader: Demetrio Beach (12)
District Lay Leaders:
Dover: Denise M. Snyder
Easton: Faye Everett
Salisbury: Richard Kellam
Wilmington: Yvonne Jackson

c) **United Methodist Women**

President: Bernadette C. Cannady (12)
Vice President: Lovedy Berkley
Secretary: Gloria A. Hunter
Treasurer: Michele Dryda
Mission Coordinator for Spiritual Growth: Devoy Taylor
Secretary of Program Resources: Deborah O'Neal

Committee on Nominations:

Chair: E. Darlene Ashley

Members:

Dover: Ramona Anderson

Easton: Dorothy Jolley

Salisbury:

Wilmington:

District Presidents:

Dover: Alfreda Fisher Dean

Easton: Deborah Vines

Salisbury: Iris Shockley

Wilmington: Verlie Gaither

Mission u:

Dean: Inez Freeman

Assistant Dean: Crystal Johnson

Business Officer: Michele Dryda

Registrar/Housing: Patricia Whitney

Northeastern Jurisdiction Committee on Nominations: Denise Snyder

UMW National Office – Program Advisory Group: Crystal Johnson

Ex-Officio:

Bishop Peggy A. Johnson

Conference Lay Leader: Demetrio L. Beach (12)

B. Committee on Clergy and Lay Leadership

Facilitator: Demetrio Beach

Laywomen

Faye Everett (E) (12)

Roslyn Harris (D) (12)

Yvonne Jackson (W) (12)

Denise Palmer (E) (12)

Denise M. Snyder (D) (12)

Laymen

Richard Kellam (S) (12)

Paul Loder (W) (08)

Kevin Smith (S) (12)

Clergy

Cynthia Bonneville (S) (12)

Sumner Jones (E) (12)

Tracy M. Mooney (W) (08)

Lucille H. Nichols (E) (12)

Leonard Palmer (E) (12)

Charles E. Rossiter (W) (08)

Phyllis L. Walton (S) (12)

Director of Connectional Ministries: Shirlyn Henry Brown

Conference Lay Leader: Demetrio L. Beach (12)

C. Communications Commission:

Chair: Richard W. Browne

Laywomen

Debra H. Sherwood (12)

Laymen

Demetrio Beach (08)

Richard W. Browne (08)

Carl Samans (08)

Clergy

Patrick B. Gordy-Stith (12)

Thomas E. Morrison (12)

Leonard Palmer (12)

Megan Shitama (12)

D. Richard Walton, Sr. (08)

Communications Coordinator: Doug Lanter

Director of Connectional Ministries: Shirlyn Henry Brown

D. Congregational Development Corporation

(Ministry agenda includes revitalization and building new faith communities)

President: Edward Steiner

Vice President: Sally Dolch

Secretary: Mary H. Browne

Treasurer: William E. Westbrook, Jr.

Laywomen

Dawn Deckman (12)
Fonda Meekins (12)
Elaine Moreland (08)
Tonya Pritchett (12)
Peggy Stewart (12)

Laymen

Merle M. Cleeton (08)
Alan Coppage (08)
James McCloskey (12)
Mark Russo (12)
Edward Steiner (08)

Clergy

Mary H. Browne (08)
Elmer N. Davis, Jr. (08)
Sally Dolch (12)
Vaughan Hayden (08)
Grant L. Johnson (12)
Alan Jones (12)
C. Claudia Waters (12)

Ex-Officio:

Cabinet Representative: Frederick W. Duncan
Director of Administrative Services: William E. Westbrook, Jr.
Conference Lay Leader: Demetrio Beach
Director of Connectional Ministries: Shirlyn Henry Brown
Director of Strengthening the Black Church & Congregational Development:
Darlene M. Dixon
Vision Team Representatives: Steven R. LaMotte & Bernadette M. Beckett

E. Strengthening the Black Church Taskforce

Chair: George B. Moody, Sr.
Vice Chair: Jeanel D. Starling
Secretary: TBD
Treasurer: TBD

Laywomen

Denise Palmer
Cynthia Sturgis
Vaticce Walker
Darlene T. Webb
Mary White

Laymen

Demetrio Beach
Ralph Gooch
Thomas Morris
Eugene Nichols
Wayne Thompson, Jr.
Oliver Waters

Clergy

Bernadette M. Beckett
Marjorie B. Burns
Elmer N. Davis Jr.
Alice J. Ervin
Alice A. Hutchins
Vanessa S. Lee
Helen B. Lockwood
George B. Moody, Sr.
Charlotte A. Nichols
Leonard Palmer
Jeanel D. Starling
William T. Wallace Sr.
D. Richard Walton Sr.
Elaine E. Ayres
Yvonne Penn

Cabinet Representative: Derrick E. Porter
Director of Connectional Ministries: Shirlyn Henry Brown
Director of Strengthening the Black Church & Congregational Development: Darlene M. Dixon
Strengthening the Black Church for the 21st Century, National Member: Demetrio Beach

F. Conflict Transformation Taskforce

Chair: Carlton Parker

Laywomen

Kimberly Book
April Sharp

Laymen

Thomas Ervin
Carlton Parker

Clergy

Karen M. Dize
Vicki L. Gordy-Stith
Yvonne D. Paxton
Kyung-hee Sa

Director of Connectional Ministries: Shirlyn Henry Brown
Cabinet Representative: Vicki L. Gordy-Stith

G. Cross Cultural/Cross Racial Committee

Chair: Dianne E. Henry

Laywomen

Faye Everett
Denise M. Snyder

Laymen

Demetrio Beach
Diaz Bonville
Robert Gell

Clergy

Dianne E. Henry
Bethsheila Hunley
Kyungmo Koo
Beverly B. Lewis
Karen Mumford
Jeremias A. Rojas
Asher Tunik

Director of Connectional Ministries: Shirlyn Henry Brown

Director of Strengthening the Black Church & Congregational Development: Darlene M. Dixon

VIII. COMMISSION ON ARCHIVES AND HISTORY

Chairperson: Kenyon L. Camper

Vice Chairperson: Russell McCabe

Secretary: Edward J. Kuhling

Laywomen

Penny Carney (12)
Shirley Jackson (12)

Laymen

Kenyon L. Camper (08)
Milt Chaski (12)
Eric Cheezum (12)
Russell McCabe (08)

Clergy

Genevieve J. Brown (08)
T. David Hackett (08)
Alice A. Hutchins (08)
Charles M. Moyer (08)
Bonnie L. Shively (12)
James C. Van Der Wall (12)

Ex-officio:

NEJCAH: Philip C. Lawton

NEJCAH: Shirley Jackson

NEJCAH Archivist: Jessie C. Smith

Archivist: Barbara Duffin

Barratt's Chapel Site Curator: Barbara Duffin

Cabinet Representative: Gary L. Moore

Curator Emeritus: Lynn Hobbs

Director of Connectional Ministries: Shirlyn Henry Brown

Dover District Superintendent: Vicki L. Gordy-Stith

Historian: Philip C. Lawton

President of Friends of Barratt's: W. LeRoy Jones

Wesley College President: William N. Johnston

Conference Historical Society:

President: Earle N. Baker

Vice President: Shirley Jackson

Secretary: Eric Cheezum

Treasurer: William E. Westbrook, Jr.

IX. BOARD OF CHILD CARE

President/CEO: Thomas L. Curcio

Chairperson: Julie Wernz

Vice Chairperson: Jan W. Hayden

Secretary: Gordon Fronk

Treasurer: Barlow T. Savidge

Emeritus:

Richard D. Adams

Ted M. Jackson

Arthur R. Ransom, Jr.

Laywomen

Jan W. Hayden
Lynda McDonald
Georgann Nedwell

Laymen

David Daughaday
Gordon D. Fronk
Arnold Holz

Clergy

Earle N. Baker
Stacey E. Nickerson
David Simpson

Julie Wernz

James O. Mathis
Barlow Savidge
Terrence M. Sawyer
Davis Sherman

John C. Warren

Ex Officio:

Guy Everhart, Auxiliary President
Bishop Peggy A. Johnson, Peninsula-Delaware Annual Conference
Gary L. Moore, Bishop Johnson's Representative
Bishop Marcus Matthews, Baltimore-Washington Episcopal Area
William T. Chaney, Jr., Bishop Matthews' Representative

X. BOARD OF DIRECTORS – EASTERN PENNSYLVANIA-PENINSULA UNITED METHODIST FOUNDATION, INC.

President: Thomas Black
Vice President: Mary Ann Hoffman
Secretary: Judy Merritt
Treasurer: Peter T. DiNofia
Resource and Advisory:
Jack Brooks, Executive Director
Robert B. Shoemaker Jr., Legal Counsel

Class of 2014

Laywomen

Tammy Bowman (EPA)
Judy Merritt (B/W)

Laymen

Russell Campbell (EPA)
Paul Eicheberger (B/W)
Dave Myers (B/W)
William E. Westbrook, Jr. (PDC)

Clergy

TBD (PDC)

Class of 2015

Laywomen

Laymen

Don Davis (EPA)
Paul Eichelberger (B/W)
Anthony Johnson (PDC)
Lawrence Pelham (PDC)

Clergy

Donald L. Schuler (PDC)

Class of 2016

Laywomen

Laymen

Thomas Black (PDC)
Peter DiNofia (EPA)
Clarence White (B/W)

Clergy

Kent Kroehler (EPA)
Bishop Marcus Matthews (B/W),
Ex-Officio with Vote

Class of 2017

Laywomen

Lola A. Sergeant (EPA)
Jamie Waldren (B/W)

Laymen

Ira Hoffman (EPA)
Edward Steiner (PDC)

Clergy

Steven Morton (EPA)
Karin Walker (B/W)

XI. THE CHRISTIAN COUNCIL OF DELAWARE AND MARYLAND'S EASTERN SHORE – GOVERNING COUNCIL

Bishop Peggy A. Johnson, Philadelphia Episcopal Area

**XII. DISTRICT COMMITTEES ON ORDAINED MINISTRY
(Para. 666 The Book of Discipline, 2012)**

Dover District

Vicki L. Gordy-Stith, Superintendent

Clergy

Peggy M. Briggs (08)
Denise M. Founds (08)
Dianne E. Henry (12)
René T. Knight-Peguero (08)

Lality

Sina Callaway (08) Secretary
Merle M. Cleeton (08)
William Hill (08)

Steven R. LaMotte (12)
Diane E. Melson (08) Chair
Paul H. Sherwood (12)
Alexander L. Slonin, Jr. (08)
Jerome E. Tilghman (12) Registrar
Amy D. Yarnall (12)

Easton District

Gary L. Moore, Superintendent

Clergy

Christina M. Blake (08)
Marjorie E. Burns (08)
Karen M. Dize (04) Registrar
Mark W. Farnell (08)
Mae Etta Moore (12)
Maleia A. Rust (08)
Richard A. Vance (08) Chair

Laity

Faye Everett (12) Lay Leader
Ruth Higgins (04)
Les Hutton (12)
Bradley Powers (12)
Tish Spronson (08)
Diane Townsend-Brice (04)
Edzel Turner (08)

Salisbury District

Frederick W. Duncan, Superintendent

Clergy

Bernadette M. Beckett (12)
Ronald Bell, Sr. (08)
Gertrude C. Brown (04)
Patricia S. Frick (08) Registrar
William C. Green (08)
Barbara H. Harmon (04) Chair
Benita W. Harris (12)
Dale L. Vroman (04)
Lindsay M. Wessell (12)

Laity

Eloise Henry-Gordy (12)

Wilmington District

Derrick E. Porter, Superintendent

Clergy

Barbara H. Auer (08)
Ronald W. Bergman (04)
Vernon M. Bryant (08) Chair
Anna L. Cottom (12)
Constance M. Hastings (12)
Herbert F. Jicha (12)
Alan T. Jones (04)
Jennifer H. Kerby (08) Registrar

Laity

Darlene Ashley (12)
James Davis (08)
John Jackson (04)
Barbara Rottina (12)

XIII. DISTRICT COMMITTEES ON THE SUPERINTENDENCY

(Para. 669 The Book of Discipline, 2012)

Dover District

Vicki L. Gordy-Stith, Superintendent

Clergy

Patti F. Collett (08)
Timothy A. Duffield, Sr. (12)
William C. Hopkins (08)
Paul E. Isaacs (12)

Laity

William E. Batson (08)
Robert Contino (12)
W. Melville Dole (08)
Fred Kilgoe (08)
Kaylene Lasbury (12)
Denise M. Snyder (12) District Lay Leader
Leolga T. Wright (12)

Easton District

Gary L. Moore, Superintendent

Clergy

Genevieve J. Brown (08)
Yvonne D. Paxton (08) Chair
Joseph Smith (12)

Laity

Tyrone Banks (08)
Francis Coursey (08)
Faye Everett, (12) District Lay Leader
Mattie Fountain (08)
Brenda O. Gaines (08)
Maschell Hines (08)
Karen Reed (08)

Salisbury District

Frederick W. Duncan, Superintendent

Clergy

Carroll Fields (08)
Sally L. Stewart (12)
D. Richard Walton Sr. (08)

Laity

Rosalind Boyd (04)
Richard Kellam (12) District Lay Leader
Iris Shockley (12)
Betty Stewart (08)
Darlene Webster (08) Chair
TBD: UMM President

Wilmington District

Derrick E. Porter, Superintendent

Clergy

Karen F. Bunnell (12) Chair
Paul A. Owens (08)
Bonnie Shively (12)

Laity

Yvonne Jackson (08) District Lay Leader
Judy Morton (12)
Allen Streett (08)
Jeff Weaver (12)
Darlene Webb (12)

**XIV. DISTRICT COMMITTEES ON CHURCH LOCATION AND BUILDING
(Para. 2519 The Book of Discipline, 2012)**

Dover District

Vicki L. Gordy-Stith, Superintendent

Clergy

Richard E. Evans Jr. (08) Chair
Patricia E. Loughlin (12)
Bruce A. Rogers (12)
Rudolph H. White (12)

Laity

Gary Focht (12)
Douglas Gibson (12)
Julie Shahan (12)
Karen Todd (08)
Patricia Vogt (08)

Easton District

Gary L. Moore, Superintendent

Clergy

Emanuel L. Johnson (12)
David E. Kelley (12)

Laity

Guy Brummell (08)
Douglas Collison, Ex-officio
Carlene Phoenix (08)
Pat Sampson (08)
Ronald Stanford (08)

Salisbury District

Frederick W. Duncan, Superintendent

Clergy

Glenn P. Catley (08)
Elmer N. Davis Jr. (08)
Jonathan Whitney (08), Chair
Henry E. Zollinhofer (08)

Laity

Rudolph Carter (12)
Tom Field (08)
Janet Hood (08)
Oliver Waters (12)
Deborah Winder (08)

Wilmington District

Derrick E. Porter, Superintendent

Clergy

Thomas G. Edwards (12)
Patrick B. Gordy-Stith (12)
Karin G. Tunnell (12)

Laity

Karen Anderson (12)
Murray Drummond (12)
Patricia Johnson (08)
Kenneth Knapp (12)
Lawrence Pelham (04) Chair

**XV. DISTRICT BOARDS OF LAY MINISTRIES
(Para. 667 The Book of Discipline, 2012)**

Dover District

Vicki L. Gordy-Stith, Superintendent

Laywomen

Alfreda Fisher Dean (12) UMW President
Roslyn Harris (08) Associate Lay Leader
Kimberly Robbins (12)
Elizabeth Smack (12)
Denise M Snyder (12) Lay Leader
Florence Sulitzky (12)

Laymen

Diaz Bonville (12)
Albert Govatos (12) UMM President
Charles Taylor (12) UMM President

Easton District

Gary L. Moore, Superintendent

Laywomen

Faye Everett (12) Lay Leader
Ruth Higgins (08)
Dorothy Jolley (08)
Denise Palmer (08)
Carlene Phoenix (12)
Beth Stevens (12) District Office Liaison
Deborah Vines (08) UMW President

Laymen

Charles Johnson (12)
David L. Kreek, (08) Clergy Representative
William Paxton (12) UMM President
Richard Rosengren (08)

Salisbury District

Frederick W. Duncan, Superintendent

Laywomen

Mary Dickerson Blount (12)
Teola Brittingham (12)
Joyce Lecates (08)
Iris Shockley (12) UMW President
Betty Stewart (12)
Darlene Webster (08)

Laymen

Rod Cofield (08)
Wyatt Glasgow (12)
Ralph (Tom) Hopkins (08)
Richard Kellam, District Lay Leader (12)
Diallo Purnell (12)
Kevin Smith (12)

Wilmington District

Derrick E. Porter, Superintendent

Laywomen

Verlie Gaither (12) UMW President
Yvonne Jackson (12) Lay Leader
Eileen Parton (12) Treas.
Sally Welch (12)
Marlene Wright (12)

Laymen

Hal Barker (08) Lay Academy Director
Harry (Bud) Bratton, (08) Registrar
Steve Poorman (08)
Lawrence (Skip) Ross (08)
Allen Streett (08)

XVI. HISPANIC TASKFORCE

Dover District

Vicki L. Gordy-Stith, Superintendent

Clergy

Christine P. Bowden

John Hinkle, Jr.

René T. Knight-Peguero

Dale Vroman, Co-Chair

Laity

Virginia Antongiorgi, Co-Chair

B.J. Hardin

Toni Wetter

William Wetter

Salisbury District

Frederick W. Duncan, Superintendent

Clergy

Thomas McKelvey, Chair

Laity

Dot Green

Aracily Hexter

Myriam Passwater

Wilmington District

Derrick E. Porter, Superintendent

Clergy

Theodore E. Day

Angel Marrero

Jeremias A. Rojas

Laity

Elizabeth Marrero

Eddie Olivo, Chairman

Madeline Porter

C. LAITY SERVING THE PENINSULA-DELAWARE CONFERENCE
ON CLERGY & LAY LEADERSHIP TEAMS

Adams, Charles; 12 N Nace Ln, Dover DE 19901; (302) 697-2447; (7, 7A, 7Ab)
Anderson, Karen; 1 Hillary Cir, New Castle DE 19720; (302) 836-1245; (302) 479-1025;
(14)
Anderson, Ramona; 22431 Lewes-Georgetown Hwy, Georgetown DE 19947;
(302) 856-7530; (7Ac)
Antongiorgi, Virginia; 12626 Beach Hwy, Greenwood DE 19950; (302) 349-5807;
(302) 362-9668; (16)
Arroyo, David; 480 E Radison Run, Clayton DE 19938; (302) 670-4828; (7Aa)
Ashley, E. Darlene; 3 Airdrie Dr, Bear DE 19701; (302) 836-9940; (302) 255-0912; (7Ac,
12)
Baker, Donna; 37561 Bay Harbor Dr, Rehoboth Beach DE 19971; (302) 227-2275; (2b)
Ball, William; 6655 Bozman-Neavitt Rd, Bozman MD 21612; (410) 745-3452;
(410) 310- 8828; (6K)
Banks, Tyrone; 102 Canvasback Way, Cambridge MD 21613; (410) 228-7774; (6B, 13)
Barker, Harold; 2 Crippen Dr, New Castle DE 19720; (302) 322-9279; (15)
Barkley, Judy; 1402 Flamingo Dr, Salisbury MD 21801; (410) 749-3474; (3a)
Bartsch, John; 721 S Halsey Rd, Dover DE 19901; (302) 678-2656; (6D)
Basson, Rebecca; 34 Augusta Dr, Newark DE 19713; (302) 740-7005; (7Aa)
Batson, William E.; PO Box 218, Hurlock MD 21643; (410) 754-8630; (6D, 13)
Bazzelle, William; 17 Waterton Dr, Bear DE 19701; (302) 832-3974; (5B, 6E)
Beach, Demetrio; 536 Main St, Church Hill MD 21623; (410) 725-1821; (4, 6G, 6J, 6K, 7,
7A, 7Ac, 7B, 7C, 7D, 7E, 7G)
Bearry, Dolores; 105 Vineyard Dr, Port Deposit MD 21904; (410) 658-4304; (5)
Bell, Joyce; 10740 S Jones Creek Cir, Princess Anne MD 21853; (410) 621-0277
Benamati, Sarah; 901 Kathleens Terrace, Salisbury MD 21804; (410) 251-0030; (7Aa)
Benson, Bill; 31648 Mitchell Rd, Princess Anne MD 21853; (410) 651-4563; (2a)
Berkley, Lovedy A.; 213 S Cleveland Ave, Wilmington DE 19805; (302) 652-6954; (7Ac)
Becins, Valerie; 2333 Worchester Hwy, Pocomoke MD 21851; (410) 957-3379; (6G)
Beyer, Carol; 1A Mill St, Harrington DE 19952; (302) 786-2527; (3)
Black, Thomas; 3 Markham Ct, Hockessin DE 19707; (302) 239-4524; (10)
Blackwell, Jeff; 1007 Park Pl., Wilmington DE 19801; (302) 521-6796; (302) 655-8847;
(2c)
Blount, Mary Dickerson; 4702 Snow Hill Rd, Snow Hill MD 21863; (410) 632-3908; (15)
Bonville, Diaz; 35681 Wolfeneck Rd, Rehoboth Beach DE 19971; (302) 645-7544; (1A,
7G, 15)
Book, Kimberly; 1100 Quail Run, Wyoming DE 19934; (302) 697-1288; (7F)
Bowers, Lois; 34 Raphael Rd, Smyrna DE 19977; (302) 659-2910; (2, 2c)
Boyd, Rosalind; 1015 N Delano Ave, Salisbury MD 21801; (410) 543-1277; (13)
Boyles, Robert; 120 Charles I Boyle Rd, Queen Anne MD 21657; (410) 758-3426; (3)
Brannock, Ginger; 1232 Hudson Rd, Cambridge MD 21613; (410) 221-0463; (410) 228-
9333; (6E)
Bratton, Harry; 1223 McKennan's Church Rd, Wilmington DE 19808; (302) 995-1470; (4,
15)
Brecht, Howard; 790 Morris Rd, Hockessin DE 19707; (302) 239-3276; (5A)
Brittingham, Teola; 512 Flower St, Berlin MD 21811; (410) 632-1685; (15)
Brooks, Jack; EPA, PO Box 820, Valley Forge PA 19482; (610) 666-1442; (10)
Brown, Barbara Jean; 913 Wilson Rd, Wilmington DE 19803; (302) 477-0910; (7)
Brown, Sonja; 213 Pebble Valley Dr, Dover DE 19904; (302) 730-8257; (302) 465-0776;
(6E)

Browne, Richard W.; 1406 Belvoir Cir, Wilmington DE 19803; (302) 764-0745; (2, 6G, 7, 7C)

Brummell, Guy; 6911 Hopkins Neck Rd, Easton MD 21601; (410) 829-5115; (14)

Burke, Joy; 7067 Augustine Herman Hwy, Earleville MD 21919; (302) 229-9621; (302) 577-8578; (2b)

Burns, Renata; 54 Fairway Rd Apt 1B, Newark DE 19711; (862) 216-4242; (7)

Burton, Ann; 208 Grier Ln, Milford DE 19963; (302) 674-1600; (5B)

Calentine, Raggatha; 33164 Light House Rd, Selbyville DE 19975; (302) 436-2492; (1B, 1C)

Callaway, Sina; 7274 Todds Wharf Rd, Preston MD 21655; (410) 479-3205; (12)

Camper, Kenyon L.; 708 West 37th St, Wilmington DE 19802; (302) 762-4843; (6i, 7, 8)

Cannady, Bernadette; 25940 Quinton Rd, Mardela Springs MD 21837; (410) 883-3356; (3, 6G, 7A, 7Ac)

Carney, David; #2 Glendale, Newark DE 19702; (302) 834-3756; (7Ab)

Carney, Penny; 223 Katherine Dr, Dover DE 19901; (302) 734-7177; (1C, 8)

Carroll, Billie; 215 Chester River Heights Rd, Millington MD 21651; (410) 928-5219; (7A)

Carter, Rudolph; 6221 Westbrooke Dr, Salisbury MD 21801; (410) 422-4681; (14)

Casson, Mary; 37 Hidden Valley Dr, Dover DE 19904; (302) 736-6680; (3a)

Caswell, Nancy; 265 Richard Bassett Rd, Dover DE 19904; (302) 734-7875; (2c)

Chambers, Randy; 196 Country Field Dr, Camden DE 19934; (302) 222-9397; (3)

Chamberlin, Kevin; 4701 Summer Brook Way, Apt. D Milford DE 19963; (302) 422-8111; (7A)

Chappel, Marjorie J.; PO Box 33, Road 325, Smyrna DE 19977; (302) 653-2902; (5Aa)

Chaski, Milt; 31136 Conley's Chapel Rd, Lewes DE 19958; (302)947-9347; (8)

Cheezum, Eric A.; 3821 Payne Rd, Preston MD 21655; (410) 673-7661; (8)

Clark, Warner J. (Bud); 27705 Crozet Dr, Milton DE 19968; (302) 684-5075; (302) 227-2501; (6F)

Cleaton, Marilyn D.; 110 Creek Bend Rd, Dover DE 19904; (302) 678-2893; (6D, 6I)

Cleaton, Merle M.; 110 Creek Bend Rd, Dover DE 19904; (302) 678-2893; (7D, 12)

Cofield, Rod; 7221 Opal Cir, Hebron MD 21830; (410) 749-9454; (15)

Coleman, Tristan; 14716 Laurel Rd, Laurel DE 19956; (302) 519-6349; (7Aa)

Collins, Geneva; 413 Decatur Ave, Salisbury MD 21804; (410) 742-6225; (3, 4)

Collins, Phyllis; DSU, Admin Bldg, Rm 215, Dover DE 19901; (302) 739-4921; (5Ca)

Collins, Roy; (302) 745-4565; (6K)

Collison, Douglas; 7140 Solitude Rd, St Michaels MD 21663; (410) 745-5318; (410) 822-1122; (14)

Contino, Robert; 12 Millstone Ct, Dover DE 19901; (302) 697-1935; (13)

Coppage, Alan; 110 Clabber Hill Rd, Centreville MD 21617; (410) 458-2671; (7D)

Coulson, Asa D. ; 112 N Plum St, Lancaster PA 17608; (7A)

Coursey, Francis; 114 Cemetery Ln, Church Hill MD 21613; (410) 556-6352; (13)

Covert, Doug; 219 Spring Meadow Dr, Smyrna DE 19977; (302) 653-1211; (2a)

Cray, Gene; 25321 Ocean Gateway, Mardela Springs MD 21837; (410) 742-7398; (1, 7Ab)

Crossley, Regina, 905 Race Track Rd, Sudlersville MD 21668; (410) 438-3721; (6B)

Dashiell, Jr., Charles R.; 5390 Cherry Hill Ln, Salisbury MD 21801; (410) 749-5144; (5B)

Davis, Esselee, 528 Whispering Trail, Middletown DE 19709; (302) 449-2675; (6D)

Davis, James; 61 Shady Dr, E, Newark DE 19713; (302) 368-2081; (12)

Dean, Alfreda Fisher; 344 United Way, Apt B-11, Dover DE 19901; (302) 674-2029; (7Ac, 15)

Deckman, Dawn, 937 Ebenezer Church RD, Rising Sun MD 21911; (410) 658-9030; (7D)

Diehl, Wally; 30 Old Manor Rd, Newark DE 19711; (302) 743-1773; (3)

Dole, W. Melville; 15 Mallard Dr, Dagsboro DE 19939; (302) 539-3851; (13)
 Donaway, Luke; PO Box 206, Sharptown MD 21861; (410) 726-5120; (7Aa)
 Donohue, Diane; 37484 Pettinaro Dr, Unit 8500, Ocean View DE 19970; (302) 856-7717;
 (302) 545-7385; (3a)
 Dorey, Pat; 24609 Sheep Pen Rd, Millsboro DE 19966; (302) 934-6962; (5A)
 Drummond, Murray; 242 Ratledge Rd, Townsend DE 19734; (302) 378-9638; (14)
 Dryda, Michele; 429 Deer Track Ln, Dover DE 19904; (302) 734-2911; (6B, 7Ac)
 Dryden, Jessica; 32901 Perryhawkin Rd, Princess Anne MD 21853; (410) 651-9594; (6G)
 Duffin, Barbara; 1317 Barratt's Chapel Rd, Felton DE 19943; (302) 335-1133; (8)
 Durham, Janice; 2484 McKee Rd, Dover DE 19904; (302) 678-1452; (1C)
 Ervin, Thomas; 8 Old Gate Ln, Wilmington DE 19810; (302) 475-6419; (7F)
 Everett, Faye; 10430 Big Stone Rd, Millington MD 21651; (410) 928-3836; (6K, 7, 7A,
 7Ab, 7B, 7G, 12, 13, 15)
 Faircloth, Hannah; 29979 West Mill Run, Milton DE 19968; (302) 519-3309; (7Aa)
 Field, Tom; 26850 Crooked Oak Ln, Hebron MD 21830; (410) 742-0043; (14)
 Finger-Wright, Dolores; 27 Heritage Rd, Dover DE 19904; (302) 674-5174; (5Ca)
 Focht, Gary; 23 Petunia Rd, Greenwood DE 19950; (302) 422-4082; (14)
 Fountain, Mattie; PO Box 633, St Michaels MD 21663; (410) 745-2182; (13)
 Freeman, Inez; PO Box 924, St Michaels MD 21663; (410) 745-3357; (6F, 7Ac)
 Gabel, Medard; 1304 North Rodney St, Wilmington DE 19806; (302) 656-2721; (1)
 Gaines, Brenda O.; 105 Glenwood Ave, Easton MD 21601; (410) 763-7613; (13)
 Gaines, John; 2771 McKee Rd, Dover DE 19904; (302) 734-8991; (1C)
 Gaither, Verlie; 624 Old Porter Rd, Bear DE 19701; (301) 834-3064; (7Ac, 15)
 Gamble, George; 37 Canterbury Ct, Colora MD 29117; (410) 658-6419; (6D)
 Gates, Michelle; 219 N State St, Dover DE 19901; (302) 752-0177; (7A)
 Gell, Robert; PO Box 440, Charlestown MD 21914; (410) 287-2988; (443) 553-6066; (7G)
 Gibson, Douglas; 740 North St, Milford, DE 19966; (302) 422-9756; (302) 359-2124; (14)
 Giddins, Carlyse A.; 2023 Windswept Dr, Dover DE 19901; (302) 697-0320; (6D)
 Griffin, Sheila; 340 United Way Apt A-14, Dover DE 19901; (302) 724-5907; (7)
 Gooch, Ralph; 603 Mulberry St Milton DE 19968; (302) 684-3390; (7E)
 Goodwin, Kevin; 440 Haystack Dr Newark DE 19711; (302) 453-1169; (2, 6B, 6K, 7)
 Govatos, Albert; 4596 Whiteysburg Rd, Harrington DE 19952; (302) 398-3962; (7Ab, 15)
 Green, Dot; 123 Teel Cir, Ocean Pines MD 21811; (410) 208-1101; (16)
 Green, Kevin; 17 Karens Way, Bear, DE 19701; (302) 836-8266; (7)
 Halberstadt, John D.; 204 Falcon Dr, Kennett Square PA 19348; (207) 479-5347; (6F, 6I)
 Hall, Kirkland; 31245 Eden Allen Rd, Eden MD 21822; (410) 546-9927; (1B)
 Hamilton-Turner, Helena; 1609 Dudley Corners Rd, Millington MD 21651;
 (609) 678-5014; (7Aa)
 Hardin, B.J.; 8 E Second St, Blades DE 19973; (302) 629-9409; (302) 629-0199; (16)
 harris, boe; 921 N Atlanta Cir, Seaford DE 19973; (302) 628-1547; (1, 1B, 1C)
 Harris, Claudia; 14945 Staytonville Rd, Lincoln DE 19960; (302) 424-4253;
 (302) 670-2962; (7Aa)
 Harris, Jr., Jerome; 14945 Staytonville Rd, Lincoln DE 19960; (302) 670-5012; (7Aa)
 Harris, Ken; 407 Camden Ave, Salisbury MD 21801; (410) 749-0096; (15)
 Harris, Roslyn; 22939 Slaughter Neck Rd, Lincoln DE 19960; (302) 684-3187; (7A, 7B, 15)
 Hartenstein, Judith; 114 Tennessee Ave, Newport DE 19804; (302) 994-8630; (4)
 Hastings, Lisa; 2438 Big Wood Rd, Smyrna DE 19977; (302) 242-8167; (6F)
 Hayes, Jeff; 4 Carsdale Ct, Wilmington DE 19808; (302) 384-7175; (732) 620-8671; (6E)
 Hendricks, Franklin W.; 5732 Milford Harrington Hwy, Harrington DE 19952;
 (302) 398-4619; (6E)

Henry, Janelle; 500 Washington St, Cambridge MD 21613 (410) 228-8220;
(410) 228-8220; (6F)

Henry-Gordy, Eloise; 225 Branch St, Berlin MD 21811; (12)

Hewitt, Wesley; 213 Garnet St, Carney's Point NJ 08069; (856) 381-8224; (2b)

Hexter, Aracily; 6 Canvasback Ct, Ocean Pines MD 21811; (410) 641-7463; (16)

Higgins, Ruth; 5501 Drummer Dr, Preston MD 21655; (410) 673-2048; (6K, 12, 15)

Hill, William; 30 Bertrand Dr, Dover DE 19904; (302) 734-9712; (12)

Hines, Maschell; PO Box 233, Hurlock MD 21643; (410) 476-4588; (13)

Hobbs, Lynn; 180 Jarrell Rd, Felton DE 19943; (302) 398-3620; (8)

Hoffman, Gil; 173 Symphony Way, Centreville MD 21617; (410) 758-3519; (1A, 2, 5Aa, 7)

Holloway, Robin; 26308 Kensington Ln, Salisbury MD 21801; (410) 749-0577; (5A)

Holmes, Doug; 1301 Bennett Point Rd, Queenstown MD 21658; (410) 827-7565; (2b)

Holmes, Lila; 1301 Bennett Point Rd, Queenstown MD 21658; (410) 827-7565; (2b)

Hood, Janet; 1765 Dividing Creek Rd, Pocomoke City MD 21851; (410) 957-0960; (14)

Hopkins, Ralph (Tom); 924 Loch Raven Rd, Salisbury MD 21804; (410) 749-1803; (15)

Humes, Carolyn; 102 Lakelawn Dr, Milford DE 19963; (302) 422-8620; (6I)

Hunter, Gloria; 5 Ryan Ave, New Castle DE 19720; (302) 625-6954; (7Ac)

Hutton, Les; 5409 Mallard Ln, Cambridge MD 21613; (410) 228-3073; (12)

Ingalls, Judith; 818 Causez Ave Claymont DE 19703; (302) 798-2958; (2b)

Innes, Bill; 1980 Superfine Ln, #606, Wilmington DE 19802; (410) 393-9004; (2b)

Jackson, John; 213 Apache Ct, Newark DE 19702; (302) 366-1538; (12)

Jackson, Shirley; 702 Rigby Ave Cambridge MD 21613; (410) 228-5499; (8)

Jackson, Yvonne; 702 W 39th St, Wilmington DE 19802; (302) 784-2928; (302) 429-1322;
(6K, 7A, 7Ab, 7B, 13, 15)

Jennelly, Sharon; 10 Hilton Rd, Wilmington DE 19810; (302) 475-4344; (4)

Johnson, Anthony; 190 E. Fairway Cir, Smyrna DE 19977; (302) 659-5301; (10)

Johnson, Charles; 302 Middle St, PO Box 157, Millington MD 21651; (410) 928-3288; (15)

Johnson, Crystal; 29481 Laurwayn Dr, Trappe MD 21673; (410) 476-6142; (7Ac)

Johnson, Patricia; 8 Cossart Manor Rd, Chadds Ford PA 19317; (610) 388-3277; (14)

Johnston, William N.; Wesley College, 120 N State St, Dover DE 19901; (302) 736-2364;
(5B, 8)

Jolley, Dorothy; 400 E. Dover St, Apt 308, Easton MD 21601; (410) 770-5006; (7Ac, 15)

Jones, William F.; 10112 Godspeed Dr, Ocean City MD 21842; (410) 213-7337; (2c)

Jump, Jane; 356 Hickory Point Rd, Pocomoke City MD 21851; (410) 957-6655; (2a)

Jump, Mike; 356 Hickory Point Rd, Pocomoke City MD 21851; (410) 957-6655; (2a)

Keefer, Sue; 56 Delaware Ave, Rehoboth Beach DE 19971; (814) 673-4148; (2b, 7)

Kelchner, Jeff; PO Box 322, Bishopville MD 21813; (410) 352-5065; (5Aa)

Kellam, Richard; 103 Columbia Ave, Crisfield MD 21817; (410) 726-5637; (7A, 7Ab, 7B,
13, 15)

Kelley, Grace; PO Box 95, Galena MD 21635; (410) 443-4631; (7Aa)

Kelly, Barbara; 909 Hanover St, Salisbury MD 21804; (440) 546-6965; (410) 749-3331;
(1C, 3a)

Kilgoe, Fred; 9212 Easter Ln, Seaford DE 19973; (302) 629-5695; (13)

Knapp, Kenneth; 51 N Ramunno Dr, Middletown DE 19709; (302) 449-1801; (14)

Lane, Fa; 106 Old Point Rd, Wilmington DE 19803; (302) 252-6296; (4)

Lanter, Doug; 139 N. State St, Dover DE 19901; (302) 674-2626; (6G, 7, 7C)

Lasbury, Kaylene; 30619 Cedar Neck Rd, Unit 1108, Ocean View DE 19970;
(302) 537-7717; (13)

Lassiter, Laura; 84 Nottingham Ln, Ocean Pines MD 21811; (410) 208-0141; (4)

Lecates, Joyce; 119 Staton St, Fruitland MD 21826; (410) 748-9204; (15)

Lewis, Pam; 219 Green Valley Cir, Newark DE 19711; (302) 738-6797; (203) 992-4674; (6E)

Loder, Paul; PO Box 444, Odessa DE 19930; (302) 378-2122; (7, 7B)

Loller, R. Christopher; 823 New Cut Rd, Earleville MD 21919; (410) 275-2427; (6B)

Loomis, Allen E.; 159 Middlecroft Rd, Elkton MD 21921; (410) 398-6319; (410) 287-5277; (5Cd, 6G, 7A, 7Ab)

MacLennan, Penny; 30890 Elm Dr, Lewes DE 19958; (302) 644-4856; (2c)

Macturk, Katie; 2613 Deepwood Dr, Wilmington DE 19810; (302) 220-9697; (7Aa)

Manns, Jeff; 2313 Concord Pike, Wilmington DE 19803; (302) 478-2575 x27; (4G)

Marrero, Elizabeth; 810 Cornstalk Dr, New Castle DE 19720; (302) 836-0440; (1, 1A, 16)

McCabe, Russell; 18016 Gravel Hill Rd, Milton DE 19968; (302) 684-0255; (8)

McClymont, Dawn; PO Box 188, Kenton DE 19955; (302) 659-3277; (7Aa)

McCloskey, James; 104 Continental Dr, Elkton MD 21921; (410) 398-1853; (7D)

McDowell, Dennis; 812 Hilltop Rd, Newark DE 19711; (302) 737-4061; (6H, 6I)

McNatt, Bonita; 1341 Alley Mill Rd, Clayton DE 19938; (302) 659-0556; (1C)

McQueeney, Robert; 8722 New Hope Rd, Willards MD 21874; (410) 835-8801; (7Ab)

Meekins, Fonda; 41 Church St, Bridgeville DE 19933; (302) 337-7607; (7D)

Mitchell, Edward; PO Box 557, Hebron MD 21830; (443) 742-7182; (3)

Montgomery, Ed; 12630 Whisper Trace Dr, Ocean City MD 21842; (410) 213-7597; (5A)

Moore, Paul E.; 9663 W Jewel St, Delmar DE 19940; (302) 846-3948; (3)

Moreland, Elaine A.; 139 N State St, Dover DE 19901; (302) 674-2626 ext 16; (6B, 6C, 6D, 7, 7D)

Morgan, Karen; PO Box 129, Chesapeake City MD 21915; (410) 885-5499; (2b)

Morris, Thomas; 110 Paris Ln, Felton DE 19943; (302) 335-5086; (7E)

Morton, Judith; 2300 Riddle Ave, #201, Wilmington DE 19806; (302) 425-5222; (302) 652-3965; (1, 13)

Moyer, Dottie; 487 Osbourne Ln, Dover DE 19904; (302) 734-2054; (3a)

Newswanger, Ann; 241 Patience Way, Middletown DE 19709; 302-378-8987; (3a)

Nichols, Eugene; 508 Bay St, Apt 15, Berlin MD 21811; (410) 641-9826; (7E)

Nichols, Regina; PO Box 307, Hurlock, MD 21643; (301) 633-0811; (6B)

Norris, Cary; 4 Iris Place, Newark DE 19702-4447; (302) 832-1913; (3)

Norris, Perth; 4 Iris Place, Newark DE 19702-4447; (302) 832-1913; (3)

Nutter, Launia; 3260 Elzey Church Rd, Bivalve MD 21814; (410) 873-3190; (5Cb)

O'Day, R. Jackson; 39821 Dukes Rd, Bethany Beach DE 19930; (302) 539-9253; (2b, 6B, 6I)

O'Neal, Deborah; 36339 Parker Rd, Frankford DE 19945; (302) 436-4507; (302) 542-8014; (7Ac)

Oatman, Ruth; 135 Black Oak Dr, Elkton MD 21921; (410) 398-7491; (5)

Obenshain, Doris; PO Box 577, Cecilton MD 21913; (410) 275-8094; (302) 448-1450; (2b)

Oliver, Veronica; Neighborhood House, 1218B St, Wilmington DE 19801; (302) 652-3928; (1)

Olivo, Eddie; 138 Alton Ave, Clayton DE 19938; (302) 223-1651; (1A, 16)

Onwu, Jackie; 120 Sweetgum Dr, Dover DE 19904; (302) 734-4232; (302) 547-7251; (2, 2b)

Palmer, Alice; PO Box 724 St Michaels MD 21663; (410) 745-9410; (4)

Palmer, Denise; 29544 Golton Dr, Easton MD 21601; (410) 822-4945; (7B, 7E, 15)

Palmer III, Walter; 121 Butler Dr, Denton MD 21629; (410) 479-3881; (410) 479-1880; (410) 479-1235; (6E)

Parker, Carlton; 22 E Shakespeare Dr, Middletown DE 19709; (302) 449-2683; (6K, 7F)

Parton, Eileen; 431 Old Forge Rd, Apt 201, New Castle DE 19720; (302) 981-0293; (6F, 15)

Passwater, Myriam; 11-17 Manklin Meadows Ln, Berlin MD 21811; (410) 208-2550; (16)
 Paxton, William P.; 204 Maplewood Ln, Galena MD 21635; (410) 648-5025; (7Ab, 15)
 Pelham, Judy; 10 N Colts Neck Way, Hockessin DE 19707; (302) 983-2305; (6B)
 Pelham, Lawrence; 10 N Colts Neck Way, Hockessin DE 19707; (302) 239-6430; (1, 6F,
 10, 14)
 Phoenix, Carlene; 108 N Park, Easton MD 21601; (410) 822-9045; (7A, 14, 15)
 Pinder, Edward; Hurlock UMC, 502 Main St, Hurlock MD 21643; (410) 943-3445; (6I)
 Pinkett, Tonya; PO Box 1027 Hurlock MD 21643; (410) 376-7301; (3)
 Poorman, Steve; 1 Winterfield Ct., Newark DE 19711; (302) 235-2662; (15)
 Porter, Madeline; 36 Talley Ct, Wilmington DE 19802; (302-757-6114; (5Ca, 16)
 Potter-Tirado, Monique; 11966 Robyn Ln, Princess Anne MD 21853; (410) 651-9170;
 (5Cc)
 Powers, Bradley; 29891 Grasswell Rd, Easton MD 21601; (410) 822-7852; (12)
 Pritchett, Tonya; 29245 Murrays Ln, Trappe MD 21673; (410) 476-3042; (7D)
 Pruitt, Glen C.; 23509 Oak St E, Lewes DE 19958; (302) 562-2553; (1)
 Purnell, Diallo; PO Box 692, Berlin MD 21811; (410) 629-1536; (15)
 Reed, Karen; 100 Peachblossom Rd, Easton MD 21601; (410) 822-0001; (13)
 Rhoades, Walter (Dusty); 1805 Chester Dr, Chester MD 21619; (410) 643-5224; (3)
 Riley, Shirley E.; 26 Meadow Garden Ln, Dover DE 19904; (302) 736-1767; (5Ca)
 Robbins, Kimberly; 27893 Layton Davis Rd, Millsboro DE 19966; (302) 231-8182; (15)
 Rodney, Gwen; PO Box 115, Chestertown MD 21620; (410) 778-1720; (3)
 Rosengren, Richard; 667 Slaughter Station Rd, Hartly DE 19953; (302) 492-3462; (15)
 Ross, Lawrence (Skip); PO Box 331, Cecilton MD 21913; (410) 275-1292; (15)
 Rottina, Barbara; 534 Whispering Tr, Middletown DE 19709; (302) 378-1686; (12)
 Russo, Mark; 29 Lyric Dr, Newark DE 19702; (302) 834-3426; (302) 602-3806; (7D)
 Sabia, Diana (Alexus); 9162 Makin Ln, Berlin MD 21811; (443) 523-6492; (7Aa)
 Samans, Carl; PO Box 516, Cecilton MD 21913; (410) 275-0090; (410) 708-8243; (7Aa,
 7C)
 Samans, Chani; PO Box 516, Cecilton MD 21913; (443) 480-8466; (7Aa)
 Sampson, Pat; 28371 Ocean Gateway, Salisbury MD 21801; (410) 543-9076; (14)
 Scott, James M.; 920 Townsend Blvd, Dover DE 19901; (302) 678-8144; (7Ab)
 Secary, Lou; 710 Clobber Hill Rd, Church Hill MD 21623; (410) 556-6415; (3)
 Secrest, Shirley; 7814 Broadleaf Dr, Parsonsburg MD 21849; (410) 543-1303;
 (443) 235-5535; (2a)
 Shahan, Julie; PO Box 124, Hartly DE 19953; (302) 492-0392; (14)
 Sharp, April; 814 Wrights Neck Rd, Centreville MD 21617; (410) 758-0615; (7F)
 Sherwood, Debra; 211 Market St, Bridgeville DE 19933; (443) 523-5115; (1, 3, 7C)
 Shockley, Edith; 6905 Scotland Rd, Snow Hill MD 21863; (410) 632-2474; (3)
 Shockley, Iris; 7762 Stanton Ave, Salisbury MD 21801; (410) 742-0017; (7Ac, 13, 15)
 Shoemaker, Jr., Robert B.; 1800 E Lancaster Ave, Paoli PA 19301; (610) 296-9932; (10)
 Sims, Carrye; 1101 Whiteoak Rd, Dover DE 19901; (302) 734-2068; (5Ca)
 Sims-Wilson, Martha; 1101 Whiteoak Rd, Dover DE 19901; (302) 734-2068; (5Ca)
 Sipos, Joseph; 217 Marina Dr, Lewes DE 19958; (302) 645-1310; (7Ab)
 Smack, Elizabeth; 27506 Streets Rd, Millsboro DE 19966; (302) 947-0235; (15)
 Smith, Jessie C.; 7971 Bowland Rd, Pocomoke City MD 21851; (410) 957-3320; (8)
 Smith, Kevin; 36035 Blacksmith Rd, Pittsville MD 21850; (410) 835-3388; (7B, 15)
 Snyder, Denise M.; 25382 Oak Dr, Millsboro DE 19966; (302) 934-8655; (6G, 7A, 7Ab,
 7Ac, 7B, 7G, 13, 15)
 Sparks, Darrell C.; 241 Pennwood St, Newark DE 19711; (302) 383-3499; (5Cd)
 Spence, Beatrice; 101 Ennis Ln, Berlin MD 21811; (410) 641-4810; (3)
 Spronson, Tish; 111 Sportsman's Hall Rd, Queenstown MD 21658; (410) 827-0432; (12)

Squier, Linda; 24 Club Ln, Earleville, MD 21919; (410) 275-2153; (3)

Stanford, Ronald; 31003 Baptist Rd, Cordova MD 21625; (410) 820-1235; (14)

Steiner, Edward; PO Box 293, Milford DE 19963; (302) 422-1853; (302) 422-4519; (7D, 10)

Stevens, Beth; 100 Peachblossom Rd, Suite 8, Easton MD 21601; (410) 770-9673; (13, 15)

Stevens, Carol; 5303 Christiana Meadows, Bear DE 19701; (443) 794-6499; (1)

Stewart, Betty; 1106 Pine St, Delmar, MD 21875; (410) 896-3010; (15)

Stewart, George; 4852 Goose Creek Dr, Salisbury MD 21804; (410) 651-9011; (5)

Stewart, Peggy; 4852 Goose Creek Dr, Salisbury MD 21804; (410) 546-1146; (7D)

Streett, Allen; 8 Greenbridge Dr, Newark DE 19713; (302) 731-8199; (7, 7Ab, 13, 15)

Sturgis, Cynthia, 7037 Gravel Branch Rd, Hurlock MD 21643; (410) 943-4126; (7E)

Sulitzky, Florence; 14 Devon Ln, Lewes DE 19958; (302) 645-6613; (15)

Sutton, Sandra; 28 Stoney Dr, Dover DE 19904; (302) 734-8387; (5A)

Taylor, Charles; 245 Greenville Rd, Harrington DE 19952; (302) 398-8814; (3, 7Ab, 15)

Taylor, Devoy; 25521 Elzey Brown LP, Mardela Springs MD 21837; (7Ac)

Thomas, Jerry; 109 Calvary Ct, Centreville MD 21617; (410) 749-2144; (5A)

Thompson, Ray; 427 Pinehurst Ave Salisbury MD 21801; (410) 749-2997; (5Cb)

Thompson, Jr., Wayne, 4869 Old Rt 50, Vienna MD 21869; (410) 845-3977; (7, 7E)

Tilghman, J. Thomas; UMES, Box 1024, Princess Anne MD 21853; (410) 651-8512; (410) 651-6159; (5Cc)

Todd, Karen; 244 Lewes Dr, Laurel DE 19956; (302) 875-7399; (14)

Todd, Ralph; 32710 Pine Grove Rd, Laurel DE 19956; (302) 875-8829; (6F, 6I)

Townsend, Sarah; 1714 Lower Millstone Ln, Salisbury MD 21801; (302) 727-3552; (7Aa)

Townsend-Brice, Diane; PO Box 2862, Easton MD 21601; (410) 822-9416; (12)

Turner, Edzel; 5706 Poplar Ln, Royal Oak MD 21662; (410) 745-9472; (1, 12)

Usilton, Lisa; 11808 Augustine Herman Hwy, Kennedyville MD 21645; (410) 348-5434; (3)

Vines, Deborah; 4644 Forkneck Rd, Vienna MD 21869; (410) 228-2648; (7Ac, 15)

Vogt, Patricia; 34393 Skyler Dr, Lewes DE 19958; (302) 945-1770; (301) 873-7472; (14)

Walker, Vatrice; 4758 Maiden Forest Rd, Rhodesdale MD 21659; (410) 376-0430; (7E)

Walton, Janal; 3839 Old Post Rd, Salisbury MD 21804; (410) 860-0184; (5, 5Cb)

Waters, Oliver; 1325 Aspen Dr, Salisbury MD 21804; (410) 745-0842; (7E, 14)

Waters, Roger; 3115 Johnson Rd, Pocomoke MD 21851; (410) 957-1096; (6F, 6H)

Weaver, Jeff; 22 Ruth Rd, Wilmington DE 19805; (302) 996-9194; (13)

Webb, Darlene T.; 1612 W. 10th St, Wilmington DE 19805; (302) 654-3013; (1, 7E, 13)

Webster, Darlene; 12062 Jeffrey Ln, Princess Anne MD 21853; (410) 651-1788; (13, 15)

Welch, Sally; 313 Beverly Pl, Wilmington DE 19809; (302) 764-6768; (302) 559-0122; (15)

Westbrook, Jr., William E.; 813 Devon Dr, Newark DE 19711; (302) 423-5064; (302) 674-2626; (2b, 6B, 6E, 6F, 6G, 6H, 6I, 7, 7D, 8, 10)

Wetter, Toni; PO Box 3, Seaford DE 19973; (302) 629-7265; (16)

Wetter, William; PO Box 3, Seaford DE 19973; (302) 629-7265; (16)

White, Mary; 914 Lincoln Rd, Berlin MD 21811; (410) 641-2510; (7E)

White, Vincent; 132 W Main St, Apt 4, Elkton MD 21921; (251) 586-1418; (6D)

Whitney, Patricia; 1000 Cedar St, Pocomoke City MD 21851; (410) 957-0689; (7Ac)

Wilcox, Benjamin; 648 Deer Valley Rd, Harrington DE 19952; (302) 382-4113; (7Aa)

Williams, Dylan; 129 Primrose Rd, Chestertown MD 21620; (410) 708-9132; (7Aa)

Willis, Jen; PO Box 357, Rock Hall MD 21661; (443) 480-2501; (3)

Wilson, Shelia; 315 Weiner Ave, Harrington DE 19952; (302) 786-2223; (3)

Winder, Deborah; 6878 Lois Ave, Salisbury MD 21804; (410) 726-0928; (14)

Windsor, Harriet Smith; 17013 Black Marlin Cir, Lewes DE 19958; (302) 645-0596;
(302) 270-6006; (5A)

Workman, C. Elliott; 954 Turtle Dr, Bethany Beach DE 19930; (302) 537-5893; (2)

Wright, Bernadette; PO Box 22, Chester MD 21619; (410) 643-2652; (3, 5A)

Wright, Fannie; 533 Arrington Rd, Queenstown MD 21658; (410) 827-8620; (5A)

Wright, Leolga T.; 28272 Warwick Rd, Millsboro DE 19966; (302) 945-0830;
(302) 542-5533; (13)

Wright, Marlene; 326 S Claymont St, Wilmington DE 19801; (302) 652-5534; (15)

Wright, Odette; 33342 Sharkey's Ln, Millsboro DE 19966; (302) 945-2930; (1C)

D. ROLL OF CONFERENCE MEMBERS

Chronological Roll of Ordained Clergy

Ordained ministers are listed by classes based on the year of admission into probationary membership.

| | | | |
|------|--------------------------------|------|-----------------------------|
| 1941 | RAYMOND JERVIS COOKE | 1962 | KENDALL KANE MCCABE |
| | | 1962 | DALE ROSS PRUETT |
| 1943 | CURTIS WARREN SMITH | 1962 | HAROLD PRESTON SPEDDEN |
| | | 1962 | SIMON NATHANIEL STUBBS |
| 1945 | WILLIAM DAVIDSON GEOGHEGAN | | |
| | | 1963 | DALLAS MARSHALL BEALL |
| 1949 | EARL T. COGAN | 1963 | WILLIAM THOMAS CARTER |
| 1949 | WILLIAM HEMPHILL, JR. | 1963 | CONRAD MAURICE COHEN |
| 1949 | RICHARD CHRISTOPHER STAZESKY | 1963 | JERROLD W. KNOTTS |
| | | 1963 | IKE FRANKLIN LEDGER |
| 1950 | HOWARD ERNEST EVANS | 1963 | WILLIAM THEODORE SWAGER |
| 1950 | WILLIAM BENJAMIN HITCHENS | 1963 | DANIEL EDWARD WALKER |
| | | | |
| 1951 | DONALD OTIS CLENDANIEL, SR. | 1964 | RONALD DYSON |
| 1951 | WILLARD LAFFERTY ROBINSON, JR. | | |
| | | 1965 | JOHN FRANCIS HOLDEN |
| 1953 | CHARLES EDWARD COVINGTON, SR. | 1965 | CHARLES MILTON MOYER |
| 1953 | GEORGE WAYNE CUFF | 1965 | BUFORD EUGENE PAINTER |
| 1953 | HAROLD EDWARD WALTON | | |
| | | 1966 | RONALD PAUL ARMS |
| 1954 | EDWARD REED WILKINS | 1966 | JAMES TUDOR SEYMOUR |
| | | 1966 | ROBERT W. STARRETT |
| 1956 | SEONG KI BAIK | | |
| 1956 | CHARLES RICHARD COX | 1967 | EARL LEROY MAGILL |
| 1956 | WILLIAM DORE | 1967 | GARRY OTIS PARKER |
| 1956 | HOWARD LEE GORDY, JR. | | |
| 1956 | WILLIAM DANIEL RICH | 1968 | GARNET KIM GILSON |
| 1956 | JOHN WILLIAM SIMPERS, JR. | 1968 | BONNIE JONES-GOLDSTEIN |
| 1956 | KYLE NEWTON SMITH | 1968 | PAUL THOMAS MCKELVEY |
| 1956 | JOSEPH GORDON STAPLETON | 1968 | HAROLD ESTON OWENS |
| | | | |
| 1957 | RUDOLPH DA SILVA GARNES | 1969 | WILLIAM MILES FITZHUGH, JR. |
| 1957 | GEORGE CLINTON GODFREY | 1969 | ROBERT DENNIS HOWELL |
| 1957 | FREDERICK CHARLES SEYFERT, JR. | 1969 | DOUGLAS MILTON RIDLEY |
| 1957 | OLIN J. SHOCKLEY, JR. | | |
| | | 1970 | BRUCE EDWARD COOKE |
| 1958 | RALPH ANDREW ELLIS, JR. | 1970 | LLOYD ROWLAND FOARD |
| 1958 | ROMIE HOLLINGSWORTH PAYNE, JR. | 1970 | HENRY STERLING GREEN |
| 1958 | LAWRENCE ELMER STATON | 1970 | ROBERT LEE HARRIS |
| | | 1970 | DAVID HEISTAND |
| 1959 | THEODORE EDWIN ELSER | 1970 | JOSEPH K. OSSEI-AKOANNOR |
| 1959 | DONALD JAMES HURST | 1970 | JOHN RONALD OWENS |
| 1959 | JAMES RAY MORGAN | 1970 | JOHN WILLIAM VAN TINE |
| 1959 | DAVID GEORGE PAUL | 1970 | JAMES PAUL WALZ |
| 1959 | CLEDUS JACKSON ROBINSON | | |
| | | 1971 | JOHN MICHAEL DUNNACK |
| 1960 | THOMAS CRAWFORD SHORT | 1971 | RAY FRANCIS GRAHAM |
| 1960 | LAURENCE HULL STOOKEY | 1971 | PHILIP CHARLES LAWTON |
| | | 1971 | NORMAN LAWRENCE POULTNEY |
| 1961 | RONALD WARREN BERGMAN | 1971 | GARY STUART TULAK |
| 1961 | EVERETT CAHALL ISAACS | 1971 | ROBERT LEWIS WARNER |
| 1961 | HARREL W. PITSENBARGER | | |
| 1961 | JOHN THOMAS RANDOLPH | | |
| 1961 | CHARLES EDWARD STRICKLER | | |

| | | | |
|------|------------------------------|------|-------------------------------|
| 1972 | GLENN PAUL CATLEY | 1982 | BERNARD KEELS |
| 1972 | SAMUEL WILLARD CROSSAN, III | 1982 | GEORGE NOLAN LEATHRUM |
| 1972 | THOMAS P. DONNACHIE, III | 1982 | GLENN HOWARD LYBURN |
| 1972 | THOMAS WOODROW HURLEY | 1982 | MARK MICHAEL PRUETT-BARNETT |
| 1972 | HAIG SAHAG MEDZARENTZ | 1982 | ALEXANDER LEON SLONIN |
| | | 1982 | NORMAN ADKINS TATE |
| 1973 | E. VICTOR ACQUAAH-HARRISON | 1982 | WILLIAM THOMPSON WALLACE, SR. |
| 1973 | JONATHAN EDWIN BAKER | | |
| 1973 | KENNETH WAYNE GRIER | 1983 | THOMAS GEORGE EDWARDS |
| 1973 | GARY LEE MOORE | 1983 | MARY LOU GREEN |
| 1973 | DALE LYNN VROMAN | 1983 | HAROLD EUGENE HALE, JR. |
| | | 1983 | JANET MARIE HARMON |
| 1974 | JAMES MAURICE CALDWELL | 1983 | JEFFERSON S LABALA |
| 1974 | DONALD EUGENE HAMILTON | 1983 | JOANNE MAXWELL-JENKINS |
| 1974 | GREG WAYNE HILL | 1983 | LAWRENCE WAYNE MUSGROVE |
| 1974 | VERNON LEE SCHMID | 1983 | ANNE RUTH PRUETT-BARNETT |
| 1974 | WILLIAM TRAVIS STERLING, JR. | 1983 | CONSTANCE ELAINE STERNER |
| 1974 | ALFRED ELWOOD TAYLOR | | |
| 1974 | ELLSWORTH PRICE WOODRUFF | 1984 | RONALD BELL, SR. |
| | | 1984 | THOMAS WALLER BLAKELOCK |
| 1975 | HERVEY WARD GREER | 1984 | JULIAN ARTHUR HURLEY, JR. |
| 1975 | ROBERT P. HALL | 1984 | CYNTHIA GRIFFITH KOSKI |
| 1975 | JOHN FRANKLIN MITCHELL | 1984 | LORENZO HARLEY MURDAUGH, I |
| | | 1984 | PAUL ALVIN OWENS |
| 1976 | JOSEPH GLENN BURRIS | 1984 | WILLIAM RANDOLPH PAGE, SR. |
| 1976 | KEVIN ERNEST ENGLISH | 1984 | JOHN IRVIN PENN |
| 1976 | JAMES BROCKWAY JONES | | |
| 1976 | MARLENE LOUISE WALTERS | 1985 | M. JANE AYERS |
| | | 1985 | PAUL CRAIG BENNETT |
| 1977 | ELEANOR KENDALL-DASCH | 1985 | CARROLL FIELDS |
| 1977 | ROBERT MANNING PRICE | 1985 | C. KAREN COVEY MOORE |
| | | | |
| 1978 | EARLE NOBLE BAKER | 1986 | BARRY DOUGLAS STEINER BALL |
| 1978 | RUSSELL LEE LEHMAN | 1986 | KAREN FRANCES BUNNELL |
| 1978 | DOUGLAS MARK LINDSAY | 1986 | PATTI FRANCES COLLETT |
| 1978 | ROBERT W. RIDDLEBERGER | 1986 | THEODORE ERIC DAY |
| 1978 | MICHAEL SPITZER RUSSELL | 1986 | JAMES COURTNEY FALTOT |
| 1978 | DAVID THORNTON SEYMOUR | 1986 | ELEANOR NASH LAWS |
| 1978 | JAMES CARLTON VAN DER WALL | 1986 | OSCAR MANUEL LOPEZ, JR. |
| | | 1986 | MAE ETTA MOORE |
| | | | |
| 1979 | YUSEF JOSEPH AHMED | 1987 | KAREN SUE BOOTH |
| 1979 | NORMA OLETTA BAILEY | 1987 | JAMES FRANKLIN HAWKINS |
| 1979 | WILLIAM STANLEY DOWNING | 1987 | DAVID BRUCE HUMPHREY |
| 1979 | BOYD BOWMAN ETTER | 1987 | HOMER WELLINGTON MINUS |
| 1979 | PAUL G. HUEBNER | 1987 | GEORGE B. MOODY, SR. |
| 1979 | CHARLOTTE ANN NICHOLS | 1987 | GEORGE REID PATTERSON |
| 1979 | LEONARD HENRY WHEATLEY, JR. | | |
| | | | |
| 1980 | TIMOTHY ALLEN DUFFIELD, SR. | 1988 | ELAINE E. BYRD AYRES |
| 1980 | WILLIAM AMBROSE MARKLEY | 1988 | MARK PAUL CHARLTON |
| 1980 | DAVID MYRON PALMER | 1988 | SHERROL LEONIE JAMES |
| 1980 | WILLIAM STANNARD WILSON | 1988 | CHERYL LEE TAYLOR JENSEN |
| 1980 | HENRY EVAN ZOLLINHOFFER | 1988 | JANET FRANCES ROUNSLEY |
| | | | |
| 1981 | LAWRENCE DEAN JAMESON | 1989 | DONALD LEROY GODWIN |
| 1981 | LAURA ANN MARTIN | | |
| 1981 | JEREMIAS ALBERTO ROJAS | 1990 | KUN CHON LEE |
| 1981 | CHARLES OLIVER WALTER | 1990 | WILLIAM ALFRED ROSS, SR. |
| | | 1990 | BERNARD DENNIS SHUHAYDA |
| 1982 | GRANT LAMONT JOHNSON | 1990 | FRANK OWEN SUTTON, JR. |

| | | | |
|------|-------------------------------|------|-----------------------------|
| 1991 | JAMES THOMAS FOX, JR. | 1998 | THADDEUS DAVID HACKETT |
| 1991 | WILLIAM CHARLES GREEN | 1998 | CANDY MILES |
| 1991 | ELIZABETH FLORENCE HOPKINS | 1998 | DERRICK EMMANUEL PORTER |
| 1991 | LESLIE GAYE SLAK | 1998 | JAMES EDWARD SIPES |
| 1991 | RANDOLPH LEE WEIN | 1998 | KARIN GAY TUNNELL |
| 1992 | DAVID GLENN BENNETT | 1999 | MARTHA P. CALLAWAY |
| 1992 | CAROL LYNN JOHNSON | 1999 | CHANSOON LIM |
| 1993 | GERTRUDE CARR BERTINA BROWN | 1999 | ANN SHORT WILSON |
| 1993 | ARTHUR L. DE'SOUZA GEORGE | 2000 | SUNG HO BAE |
| 1993 | VICKI LYNN GORDY-STITH | 2000 | JOSEPH WILLIAM BARTH |
| 1993 | PATRICK BOWMAN GORDY-STITH | 2000 | DREW MITCHELL CHRISTIAN |
| 1993 | PATRICIA BRYANT HARRIS | 2000 | DOROTHY DAVIS CLARK |
| 1993 | JOHN KY SHITAMA | 2000 | OLIVIA R. COSTANGO |
| 1993 | RUTHANN HIBBS SIMPSON | 2000 | MALEIA ANN RUST |
| 1994 | GLORIA DELL SWANSON ATTIX | 2001 | LISA MCAFFEE GRAINE |
| 1994 | ROBERT MARVIN BROWN | 2001 | ROBBIE BRITTON TOWNSEND |
| 1994 | COURTLAND DAVID BUCHANAN | 2001 | AMY DANIELLE YARNALL |
| 1994 | MARY ANN FARNELL | 2002 | KAREN MUNTAIN DIZE |
| 1994 | THOMAS FRANCIS GROSS | 2002 | C. RICHARD EDMUND |
| 1994 | WILLIAM HARRISON JOHNSON, SR. | 2002 | SHIRLEY A. EVANS |
| 1994 | PEARL GENEVA SCOTT JOHNSON | 2002 | ANNA MADDOX FOSTER |
| 1994 | JAMES WALDON RILEY, JR. | 2002 | DIANNE ELISENLA HENRY |
| 1994 | CAROL ELIZABETH SVECZ | 2002 | BEVERLY BLACK LEWIS |
| 1994 | RUTH TURPIN TULL | 2002 | HELEN BRIDDELL LOCKWOOD |
| 1994 | RICHARD ALLEN VANCE | 2002 | LINDA KETTERMAN MARINER |
| 1995 | ISABEL TERESA S. GARDNER | 2002 | CAROL GRACE PRICE |
| 1995 | VANESSA STEPHENS LEE | 2003 | GENEVIEVE JONES BROWN |
| 1995 | ROBERT LANDON ROWE | 2003 | MARJORIE E. BELMONT BURNS |
| 1995 | BONNIE LEE SHIVELY | 2003 | FREDERICK WAYNE DUNCAN |
| 1996 | MARK J. AVENS | 2003 | DANIEL THOMAS GEDMAN |
| 1996 | SUENG LIN BAIK | 2003 | WILLIAM CANN HOPKINS |
| 1996 | MARSHA COSBY CARPENTER | 2003 | MICHAEL FRANCIS HURLEY |
| 1996 | DAVID P. DORAISINGH | 2003 | LESTER NATHANIEL JUSTICE |
| 1996 | ALICE JOHNSON ERVIN | 2003 | RENE T. KNIGHT-PEGUERO |
| 1996 | THOMAS C. FITCHETT | 2003 | DIANE ELIZABETH MELSON |
| 1996 | KAREN KRAFT JONES | 2003 | JOHN CHRISTOPHER PENNINGTON |
| 1996 | BRUCE CLAYTON MILLER | 2003 | KYUNG-HEE SA |
| 1996 | YVONNE WALLACE PENN | 2003 | JEANEL DANIELS STARLING |
| 1996 | PAUL HAROLD SHERWOOD | 2003 | PHYLLIS LEE WALTON |
| 1997 | STEPHEN BRUCE ACKERMAN | 2003 | JONATHAN WHITNEY |
| 1997 | DARLENE MAE DIXON | 2004 | BARBARA HEATH AUER |
| 1997 | BARBARA HARRIS HARMON | 2004 | BERNADETTE MONORAY BECKETT |
| 1997 | HUBERT FRANCIS JICHA, III | 2004 | CHRISTINA MARIE BLAKE |
| 1997 | ALAN TURNER JONES | 2004 | RUTH DANESE TAYLOR COLLINS |
| 1997 | KYUNGMO KOO | 2004 | LARRY LEE GANSTER |
| 1997 | ELIZABETH S MALLOZZI | 2004 | LAWRENCE HASTY PURNELL, SR. |
| 1997 | CYNTHIA CLARKSON QUILLEN | 2004 | DANIEL RICHARD WALTON, SR. |
| 1997 | DONALD A SCHELL | 2005 | PEGGY M. BRIGGS |
| 1997 | CHRISTINA LEE WHALEY | 2005 | SHIRLYN HENRY BROWN |
| 1998 | FREDERICK BERNARD BAHR | 2005 | VERNON M. BRYANT |
| 1998 | CHRISTINE PRIOR BOWDEN | 2005 | PATRICIA SUSAN FRICK |
| 1998 | DALE LEONARD BROWN | 2005 | CONSTANCE M. HASTINGS |
| 1998 | ANNA LYNCH COTTOM | 2005 | THOMAS KENYATTA JOHNSON |

| | | | |
|------|-----------------------------|------|----------------------------|
| 2005 | JENNIFER KERBY | 2008 | ASHER TUNIK |
| 2005 | EDWARD J. KUHLING | 2008 | FREDERICK DAVID WESSELL |
| 2005 | C. CLAUDIA WATERS | 2008 | LINDSAY MARIE WESSELL |
| 2005 | EUGENE MARTIN WILEY, JR. | | |
| | | 2009 | REBECCA L. COLLISON |
| 2006 | SALLY BADGLEY DOLCH | 2009 | ELMER N. DAVIS, JR. |
| 2006 | MARK WILLIAM FARNELL | 2009 | BEVERLY YVONNE HOLLAND |
| 2006 | DONNA SCHRAMM HINKLE | 2009 | BARON NIGEL HOPKINS, SR. |
| 2006 | JOHN G. HORNBERGER | 2009 | KRISTINA K. SCHONEWOLF |
| 2006 | PAUL EVERETT ISAACS | | |
| 2006 | TRACY MICHELLE MOONEY | 2010 | MARY KATHLEEN BROWNE |
| | | 2010 | CARMELLA ANN EVANS |
| 2007 | JOSEPH ARCHIE, III | 2010 | BENITA W. HARRIS |
| 2007 | ANTHONY G. BROWN | 2010 | JEROME DAVID TILGHMAN, SR. |
| 2007 | RICHARD E. EVANS, JR. | 2010 | RUDOLPH HENRY WHITE, JR. |
| 2007 | MARY KATHERINE HAGGARD | | |
| 2007 | VAUGHAN HAYDEN | 2011 | STEVEN RANDALL LAMOTTE |
| 2007 | ROBERT WINGFIELD KIRBY, III | 2011 | MICHELLE ANNE REKITZKE |
| 2007 | TOM PASMORE, JR. | | |
| | | | |
| 2008 | KAREN M. BONGARD | | |
| 2008 | JAMES C. BONGARD | | |

PROVISIONIAL MEMBERS

| | | | |
|------|---------------------------------|------|-------------------------|
| 2000 | JOYCE ANN WHITTINGTON (RETIRED) | 2012 | SUMNER J. JONES |
| | | 2012 | SUNAE LEE-KOO |
| 2007 | SHERWOOD LAUDY MCGRATH | 2012 | JULIE ANN LEWIS |
| 2007 | DEAN LARRY PERDUE | 2012 | JAMES AMOS PENUEL |
| | | 2012 | BRETT PINDER |
| 2011 | SALLY L. STEWART | 2012 | CAROLYN WILLIAMS |
| | | | |
| 2012 | SHERYL ALLSTON | 2013 | LORRAINE ELEANORA BROWN |
| 2012 | KAREN R. HANDY | 2013 | RONALD SCHATZ |

DEACONS IN FULL CONNECTION

| | | | |
|------|--------------------------|------|-----------------------|
| 1997 | CYNTHIA CLARKSON QUILLEN | 2004 | LARRY LEE GANSTER |
| 1999 | ANN SHORT WILSON | 2005 | CONSTANCE M. HASTINGS |
| 2000 | DOROTHY DAVIS CLARK | | |
| 2000 | SUNG HO BAE | | |

PROVISIONAL DEACONS IN FULL CONNECTION

| | | | |
|------|-------------------------|------|-----------------|
| 2011 | KYMBERLY KEARNS HOCKMAN | 2012 | NANCY GREENWELL |
| | | 2012 | MEGAN SHITAMA |

Chronological Roll of Local Pastors Under Appointment

Full-time Local Pastors

RONALD BELL, JR.
TERESA BERNARD
PAMELA A. BOCKART
WILLIAM B. CROPPER
PHILLIP G. EALY
DAVID ELZEY
FRANCES M. FITCHETT
DENISE M. FOUNDS
ANDREW FRICK
DARTANYON HINES
JOHN HINKLE, JR.
PAUL HOLLAND
DARRELL TODD HURLEY
EMANUEL L. JOHNSON
JOSEPH JOHN KELLY
EVERETT LANDON
PATRICIA E. LOUGHLIN

BETTY JO MAGEE
TONYA MCCLAIN
SCOT PATRICK MCCLYMONT
JOHN WESLEY MOORE
MICHAEL SHANE MORAN
BILLY JAMES NACK
LUCILLE H. NICHOLS
GARY WAYNE PRIDDY
DAVID RASH
SALLY RUSSUM
GEORGE E. SIMMONS, JR.
RANDOLPH SMITH
MARK AARON THOMAS
ERIC WARNER
WOODROW J. WILSON
JOAN WOLFF

Part-time Local Pastors

TIMOTHY J. BARTH
CYNTHIA A. BONNEVILLE
LEWIS HERBERT CAIN, JR.
MICHAEL CALDWELL
CAROL CARLSON
JOYCE COFIELD
WANDA E. COOK
CHRISTOPHER E. CORDREY
KEITH KIM CORNISH
REGINA CROSSLEY
GARY L. CROUCH
BARBARA L. DOAN
TERRY L. FORT
ALBERT CLINTON GAITHER
KEVIN ALLEN GILLESPIE
DOUGLAS F. GRIFFITH
ARDINA C. HAMILTON
DOUGLAS R. HARBAUGH
DAVID HERR
MOOR HOLLOWMAN
JERALD HOWARD
JANICE HUMPHREY
BETHSHEILA HUNLEY
WILLIAM INNES
JAMAR JACKSON
CHARLES JACOBSON
DEANGELO JOHNSON
DAVID E. KELLEY
CATHY O. LUCAS
JACOB M. MACKLIN
ANGEL MARRERO
JAMES H. MICHAEL
RICHARD MOLOCK
THOMAS E. MORRISON

KAREN MUMFORD
JOHN OLTMAN, SR.
LEONARD PALMER
YVONNE PAXTON
AMY L. PETERS
CHRISTOPHER PETTIT
LINDA T. PEVEY
VERNETTER PINDER
PROVEY POWELL
LARRY REED
BRUCE ALLEN ROGERS
RICHARD R. ROGERS
REBECCA HAMPTON ROLLINS
JOHN P. SCHUTT
ALEXINIA SELDON
JEWETT M. SHORT
JOSEPH M. SMITH
CHERYL SNYDER
ROBERT W. TIMMS, SR.
CLIFTON F. TOOMEY
ERVIN WALLACE
CLARENCE A. WAYMAN
HORACE R. WINCHESTER
STEPHEN L. WOOLVERTON
JAMES YOUNG

D1C. Clergy Address/Telephone Directory

- ACKERMAN, STEPHEN** DOVER HARBESON
35111 SEAGRASS PLANTATION LN H: (302) 438-6774 O: (302) 684-3064
DAGSBORO DE 19939 E-mail: ack64_2000@yahoo.com
- ACQUAAH-HARRISON, E VICTOR** RETIRED
5046 MERGANSER CT H: (410) 726-1078
FREDERICK MD 21703 E-mail: sofo_cecilia@live.com
- AHMED, YUSEF JOSEPH** RETIRED
1736 RUXTON AVE H: (609) 513-1008
BALTIMORE MD 21216 E-mail: yusef.ahmed@comcast.net
- ALLSTON, SHERYL** WILMINGTON PRINCIPIO
1105 WAGONER DR H: (302) 993-0555
WILMINGTON DE 19805 E-mail: sheryllallston@comcast.net
- ARCHIE, JOSEPH III** WILMINGTON WILMINGTON: MARSHALLTON
1105 STANTON RD H: (302) 999-9878 O: (302) 994-7466
WILMINGTON DE 19808 E-mail: joearchie@netzero.net
- ARRINGTON, ANTHONY AVERY** WILMINGTON WILM: HILLCREST-BELLEFONTE
410 HILLCREST AVE H: (302) 765-3401 O: (302) 764-3145
WILMINGTON DE 19809 E-mail: ngosi@aol.com
- ATTIX, GLORIA DELL SWANSON** RETIRED
8221 DUPONT BLVD H: (302) 430-0476
LINCOLN DE 19960
- AUER, BARBARA** WILMINGTON NEWARK: KINGSWOOD
KINGSWOOD UM CHURCH H: (302) 369-0240 O: (302) 738-4478
300 MARROWS RD E-mail: kingswoodpastor@verizon.net
NEWARK DE 19713
- AVENS, MARK J** WILMINGTON CHESAPEAKE CITY
PO BOX 196 H: (410) 398-8003 O: (410) 885-5641
CHESAPEAKE CITY MD 21915 E-mail: avens.mark@juno.com
- AYERS, M JANE** EASTON MILLINGTON-CRUMPTON
PO BOX 187 H: (410) 928-3452 O: (410) 928-3357
MILLINGTON MD 21651 E-mail: janeay@earthlink.net
- AYRES, ELAINE E BYRD** DOVER LAUREL: NEW ZION
49 ACACIA PL H: (302) 674-1613 O: (302) 875-0727
DOVER DE 19901 E-mail: eayres49@comcast.net
- BAE, SUNG HO** WILMINGTON HOCKESSIN: DELAWARE KOREAN
328 CENTENNIAL CIR H: (302) 655-5236 O: (302) 235-5735
GREENVILLE DE 19807 E-mail: baesungho74@gmail.com
- BAHR, FREDERICK BERNARD** EASTON
604 EDLON PARK H: (410) 228-4757
CAMBRIDGE MD 21613 E-mail: fbahr@hotmail.com
- BAIK, SEONG KI** RETIRED
15 N BROWNING AVE H: (201) 461-1284
TENAFLY NJ 07670

- BAIK, SUENG LIN**
7465 TERRACE RIVER RD
TEMPLE TERRACE FL 33637
FLORIDA CONFERENCE
H: (813) 899-2204
E-mail: gilin89@hotmail.com
- BAILEY, NORMA OLETTA**
214 WOODS WAY
ELKTON MD 21921
RETIRED
H: (410) 287-3772
E-mail: nobeetle@aol.com
- BAKER, EARLE NOBLE**
BETHEL UM CHURCH
129 W FOURTH ST
LEWES DE 19958
DOVER LEWES: BETHEL
H: (302) 422-5714 O: (302) 645-9426
E-mail: pastorbaker@bethellewes.org
- BAKER, JONATHAN EDWIN**
1980 ODESSA CIR
THE VILLAGES FL 32162
RETIRED
H: (302) 227-2275
E-mail: jonbaker@comcast.net
- BALDWIN, JUSTIN**
1579 BLUE BALL RD
ELKTON MD 21921
WILMINGTON ELKTON: LEEDS
H: (410) 392-2397 O: (410) 398-1897
E-mail: pastor.justin.baldwin@gmail.com
- BALL, BARRY DOUGLAS STEINER**
PO BOX 34
SCOTT DEPOT WV 25560
DOVER CHAPLAIN US AIR FORCE
H: (302) 424-0353
E-mail: revsball@comcast.net
- BARTH, JOSEPH W**
PO BOX 410
SELBYVILLE DE 19975
DOVER SELBYVILLE: SALEM
H: (302) 436-5684 O: (302) 436-8412
E-mail: revjbarth@msn.com
- BARTH, TIMOTHY J**
PO BOX 892
LAUREL DE 19956
DOVER LAUREL-MT. PLEASANT
H: (302) 943-5459
E-mail: timbarth91@gmail.com
- BEALL, DALLAS MARSHALL**
921 N GRIMES RD
MCPHERSON KS 67460
RETIRED
H: (620) 241-2146
- BECKETT, BERNADETTE MONORAY**
11381 DRAWBRIDGE RD
PRINCESS ANNE MD 21853
SALISBURY WESLEY TEMPLE
H: (410) 651-0678
E-mail: bmbeckett@comcast.net
- BELL, RONALD JR**
607 FAIRVILLE WAY
MIDDLETOWN DE 19709
WILMINGTON BEAR: ARISE
C: (410) 200-0319 O: (888) 580-4446
E-mail: ronaldbelljr@hotmail.com
- BELL, RONALD SR**
10740 S JONES CREEK CIR
PRINCESS ANNE MD 21853
SALISBURY PRINCESS ANNE: METROPOLITAN
PRINCESS ANNE-OAKVILLE
H: (410) 651-1218 O: (410) 651-0530
E-mail: jccrt13@yahoo.com
- BENNETT, DAVID GLENN**
KENT ISLAND U M CHURCH
PO BOX 308
CHESTER MD 21619
EASTON CHESTER: KENT ISLAND
H: (410) 643-5647 O: (410) 643-5361
E-mail: david@kiumc.org
- BENNETT, PAUL CRAIG**
#10 ELMWOOD PL
SWEDESBORO NJ 08085
WILMINGTON CHAPLAIN HEARTLAND HOSPICE
H: (302) 351-4637
E-mail: bennettpc@juno.com

BERGMAN, RONALD WARREN
2102 MARSH RD
WILMINGTON DE 19810

RETIRED
H: (302) 529-1097
E-mail: rmlberg38@gmail.com

BERNARD, TERESA
PO BOX 256
MAGNOLIA DE 19962

DOVER MAGNOLIA
H: (302) 284-0704 O: (302) 335-3304
E-mail: rev-terri@comcast.net

BLAINE, JAMES A
5 CHESWOLD BLVD APT 2B
NEWARK DE 19713

RETIRED
H: (610) 869-7233

BLAKE, CHRISTINA
308 OAKLEY ST
CAMBRIDGE MD 21613

EASTON CAMBRIDGE: GRACE
H: (410) 228-1486 O: (410) 228-4353
E-mail: christinablake50@gmail.com

BLAKELOCK, THOMAS WALLER
30081 MT VERNON RD
PRINCESS ANNE MD 21853

RETIRED
H: (410) 651-3757
E-mail: tblakelock1@verizon.net

BOCKART, PAMELA
1013 HUDSON RD
CAMBRIDGE MD 21613

EASTON CAMBRIDGE: CHOPTANK
H: (410) 228-0996
E-mail: PastorPamsOffice@aol.com

BONGARD, JAMES C
118 S HALL ST
SEAFORD DE 19973

DOVER VIENNA-ELLIOTTS
H: (302) 841-0760 O: (410) 376-0450
E-mail: RevJCB@verizon.net

BONGARD, KAREN
63 COMMERCE ST
HARRINGTON DE 19952

DOVER WEST HARRINGTON
H: (302) 628-0727 O: (302) 398-3843
E-mail: pastorkb@verizon.net

BONNEVILLE, CYNTHIA
5113 DOUBLE BRIDGES RD
SNOW HILL MD 21863

SALISBURY CRISFIELD: JOHN WESLEY
H: (410) 632-1685
E-mail: ebonne00@comcast.net

BOOTH, KAREN SUE
2412 SECOND ST
MONROE WI 53566-1226

RETIRED
H: (608) 325-4503
E-mail: transcong@aol.com

BOWDEN, CHRISTINE PRIOR
32051 LONG NECK RD
MILLSBORO DE 19966

DOVER MILLSBORO: LONG NECK
H: (302) 945-5311 O: (302) 945-9453
E-mail: chris_lnumc@msn.com

BRIGGS, PEGGY M
804 THIRD ST
SEAFORD DE 19973-2857

DOVER SEAFORD
H: (302) 629-9728 O: (302) 629-9215
E-mail: pastorbriggs@ymail.com

BROOKS, JOAN HARRIS
PO BOX 1172
EASTON MD 21601

EASTON SMITHVILLE: NEW REVIVED
H: (410) 822-8761 O: (410) 228-2110
E-mail: docgirl2@verizon.net

BROWN, ANTHONY G
101 FLYWAY LN
CHESTERTOWN MD 21620

RETIRED
H: (410) 778-1102
E-mail: anthonybrown@dmv.com

BROWN, DALE L
PO BOX 330
SMYRNA DE 19977

DOVER SMYRNA: ASBURY
H: (302) 659-5586 O: (302) 653-8415
E-mail: dale.brown1@verizon.net

- BROWN, GENEVIEVE**
PO BOX 213
CHURCH HILL MD 21623
EASTON CHURCH HILL-BURRISVILLE
H: (410) 778-2822
E-mail: genjonesbrown@verizon.net
- BROWN, GERTRUDE CARR**
4258 SMITH RD
SALISBURY MD 21801
SALISBURY STOCKTON: SHILOH
H: (410) 749-4705
E-mail: revgbrown@cfaith.com
- BROWN, LORRAINE ELEANORA**
PO BOX 288
MIDDLETOWN DE 19709
WILMINGTON MIDDLETOWN: CONNECTION
H: (302) 832-5661 O: (302) 378-7692
E-mail: Lori@connectioncc.org
- BROWN, ROBERT MARVIN**
29135 SANDERSTOWN RD
TRAPPE MD 21673
EASTON WITTMAN: NEW ST. JOHN'S
H: (410) 820-8890 O: (410) 745-5084
E-mail: revrobertbrown@yahoo.com
- BROWN, SHIRLYN HENRY**
PO BOX 742
DOVER DE 19903
DIRECTOR OF CONNECTIONAL MINISTRIES
H: (302) 480-3560 O: (302) 674-2626
E-mail: sbrown@pen-del.org
- BROWNE, MARY H**
2619 FOULK RD
WILMINGTON DE 19810
WILMINGTON WILMINGTON: CHESTER BETHEL
H: (302) 764-0745 O: (302) 475-3549
E-mail: pastormhb@gmail.com
- BRYANT, VERNON M**
800 N WALNUT ST
WILMINGTON DE 19801
WILMINGTON WILMINGTON: EZION-MT. CARMEL
H: (302) 762-6404 O: (302) 654-3103
E-mail: vmb2278@aol.com
- BUCHANAN, C DAVID**
21 KNICKERBOCKER DRIVE
NEWARK DE 19713
WILMINGTON SUMMIT
H: (302) 382-5359 O: (302) 378-3760
E-mail: stewardrev@gmail.com
- BUNNELL, KAREN FRANCES**
ELKTON UNITED METHODIST CHURCH
219 E MAIN ST
ELKTON MD 21921
WILMINGTON ELKTON
H: (410) 398-4440 O: (410) 398-0933
E-mail: eumc@comcast.net
- BUNTING, JAY E**
1811 HOPEWELL RD
PORT DEPOSIT MD 21904
WILMINGTON PORT DEPOSIT: HOPEWELL
H: (410) 398-0287
E-mail: padrej@verizon.net
- BURNS, MARJORIE ELLEN**
PO BOX 153
CHESTER MD 21619
EASTON CHESTER-STEVENSVILLE
H: (443) 298-0076 O: (410) 643-5881
E-mail: marjorieburns@hotmail.com
- BURRIS, JOSEPH GLENN**
200 W MARKET ST
LAUREL DE 19956
DOVER LAUREL: CENTENARY
H: (302) 875-3643 O: (302) 875-3983
E-mail: josephburris53@gmail.com
- CAIN, L HERBERT JR**
23055 PARSONS RD
CHESTERTOWN MD 21620
EASTON WORTON-FAIRLEE
H: (410) 778-3498
E-mail: h-cain@hotmail.com
- CALDWELL, JAMES MAURICE**
35 CHERRY HILL RD
MAGNOLIA DE 19952
RETIRED
- CALDWELL, MICHAEL**
1207 CEDAR CORNER RD
PERRYVILLE MD 21903
WILMINGTON PORT DEPOSIT: ASBURY
H: (410) 642-3003
E-mail: macaldwell45@msn.com

- CALLAWAY, MARTHA P**
20898 CALLAWAY RD
BRIDGEVILLE DE 19933
RETIRE
H: (302) 337-8161
E-mail: revmarcal@aol.com
- CARLSON, CAROL**
6038 HARRY BURTON RD
MARION STATION MD 21838
SALISBURY SALISBURY-RIVERSIDE
H: (410) 623-4005 O: (410) 546-0567
E-mail: Chestnuthaven@verizon.net
- CARPENTER, MARSHA COSBY**
10750 BROWNSTONE RD
PRINCESS ANNE MD 21853
SALISBURY
H: (410) 651-3520
E-mail: marsha.carpenter09@gmail.com
- CARTER, WILLIAM THOMAS**
32 BELCARO CIR
NASHVILLE TN 37215
RETIRE
H: (615) 665-3117
E-mail: tomcarter@juno.com
- CATLEY, GLENN PAUL**
16847 N HUNTERS RUN
LEWES DE 19958
RETIRE
H: (443) 880-6211
E-mail: glenn.catley@gmail.com
- CHARLTON, MARK PAUL**
2894 DANDELION CIR
ANTIOCH CA 94531-6332
WILMINGTON
H: (860) 828-5164
- CHRISTIAN, DREW MITCHELL**
213 WALNUT ST
RISING SUN MD 21911
WILMINGTON RISING SUN: JANES
H: (302) 841-2569 O: (410) 658-6800
E-mail: drewmchristian@verizon.net
- CLARK, DOROTHY DAVIS**
656 OCEAN PARKWAY
OCEAN PINES MD 21811
RETIRE
H: (410) 641-6101
- CLENDANIEL, DONALD OTIS SR**
201 CHANDLER ST
MILTON DE 19968
RETIRE
H: (302) 245-1533
- COFIELD, JOYCE**
7721 OPAL CIR
HEBRON MD 21830
SALISBURY WHALEYVILLE-NEW HOPE
H: (410) 749-9454
E-mail: cofieldbj@hotmail.com
- COGAN, EARL T**
445 MIDDLE BRIDGE WEST APT 64
BOWLING GREEN KY 42103
RETIRE
H: (270) 904-3903
- COHEN, CONRAD MAURICE**
121 KURT DR
DOVER DE 19901
RETIRE
H: (302) 734-1573
E-mail: conradcohen@comcast.net
- COLLETT, PATTI FRANCES**
216 WYOMING MILL RD
DOVER DE 19904
DOVER WYOMING
H: (302) 382-8882 O: (302) 697-8400
E-mail: pcollett@comcast.net
- COLLINS, R. DANESE A**
709 EAST LN
MILFORD DE 19963
WILMINGTON SEAFORD: ST. JOHN'S
H: (302) 422-8833 O: (302) 629-9466
E-mail: danesecollins@yahoo.com
- COLLISON, REBECCA L**
102 E LAUREL ST
GEORGETOWN DE 19947
DOVER GEORGETOWN: WESLEY
H: (302) 856-2624 O: (302) 856-2414
E-mail: pastorbecky@gmail.com

COOK, WANDA E
 21 W MAIN ST
 CHRISTIANA DE 19702-
 WILMINGTON CHRISTIANA & UNION
 H: (302) 368-8711 O: (302) 738-7544
 E-mail: justified01@comcast.net

COOKE, BRUCE EDWARD
 2203 PHILADELPHIA PIKE
 CLAYMONT DE 19703-
 RETIRED
 H: (302) 798-2532
 E-mail: becdgc@gmail.com

COOKE, R JERVIS
 1001 MIDDLEFORD RD APT 182
 SEAFORD DE 19973-3638
 RETIRED
 H: (302) 629-4593

CORDREY, CHRISTOPHER E
 25073 BETHESDA RD
 GEORGETOWN DE 19947-
 DOVER GEORGETOWN
 H: (302) 381-7263
 E-mail: chrysalis16@mchsi.com

CORNISH, KEITH
 1120 TAYLOR'S ISLAND RD
 MADISON MD 21648-
 EASTON CHURCH CREEK-CAMBRIDGE
 H: (410) 221-6345
 E-mail: kcornish@fastol.com

COSTANGO, OLIVIA R
 13263 RENSHAW RD
 PRINCESS ANNE MD 21853-
 SALISBURY PRINCESS ANNE-MT. VERNON
 H: (410) 651-3901
 E-mail: pastorliv@aol.com

COTTLE, W ANDREW
 421 ORCHARD RD
 NEWARK DE 19711-
 RETIRED
 H: (302) 366-8001

COTTOM, ANNA L
 4742 WEATHERHILL DR
 WILMINGTON DE 19808-
 WILMINGTON ELKTON: PROVIDENCE
 H: (302) 235-1301
 E-mail: alcott47@aol.com

COULBOURNE, MARIE
 6969 RELIANCE RD
 FEDERALSBURG MD 21632-
 EASTON FEDERALSBURG-BLOOMERY
 H: (410) 754-8896
 E-mail: allice29@yahoo.com

COVINGTON, CHARLES EDWARD SR
 32915 NASSAU CT
 LEWES DE 19958-
 RETIRED
 H: (302) 645-4882

COX, CHARLES RICHARD
 1511 FIRETHORNE LN
 WYNDMOOR PA 19038-7629
 RETIRED
 H: (215) 242-0304

CROPPER, WILLIAM B
 PO BOX 29
 HEBRON MD 21830-
 SALISBURY HEBRON: ST. PAUL'S
 H: (410) 742-3947 O: (410) 546-9750
 E-mail: mail@theuprisingchurch.org

CROSSAN, S WILLARD III
 1708 LIBERTY GROVE RD
 COLORA MD 21917-
 WILMINGTON PORT DEPOSIT-TOME
 H: (866) 928-7221
 E-mail: willcrossan@gmail.com

CROSSLEY, REGINA
 905 RACE TRACK RD
 SUDLERSVILLE MD 21668-
 EASTON QUEEN ANNE-WYE MILLS
 H: (410) 438-3727
 E-mail: regina@myshorelink.com

CROUCH, GARY
 2206 S BAY DR
 TODDVILLE MD 21672-
 EASTON CRAPO
 H: (410) 397-8484
 E-mail: glcrouch@verizon.net

CUFF, GEORGE WAYNE
 311 CRESCENT ST
 HARRISBURG PA 17104-1713
 RETIRED
 H: (302) 674-2323
 E-mail: marywaynecuff@yahoo.com

CZARNECKI, SUSAN
 510 DELAWARE ST
 NEW CASTLE DE 19720
 WILMINGTON NEW CASTLE
 H: (302) 328-2342 O: (302) 328-2207
 E-mail: s_cz1@yahoo.com

DAVIS, ELMER N JR
 5827 BRANDYWOOD LN
 SALISBURY MD 21801
 SALISBURY PRINCESS ANNE: ST. JAMES
 PRINCESS ANNE: TRINITY
 H: (410) 860-5462 O: (410) 651-9580
 E-mail: edavis8668@verizon.net

DAVIS, WILLIAM
 610 LOCUST ST
 CAMBRIDGE MD 21613
 EASTON CAMBRIDGE: ZION
 H: (410) 228-3539 O: (410) 228-4910
 E-mail: wrd1966@gmail.com

DAY, THEODORE E
 7 TAVEN KEEP CT
 NEWARK DE 19711
 WILMINGTON NEWARK: EBENEZER
 H: (302) 368-7139 O: (302) 731-9495
 E-mail: eumc_pastor@verizon.net

DEERING, LARRIE
 PO BOX 85
 LINCOLN DE 19960
 DOVER LINCOLN
 H: (302) 422-7204 O: (302) 422-7269
 E-mail: lincolnumc@aol.com

DIXON, DARLENE MAE
 139 N STATE ST
 DOVER DE 19901
 DIR STRENGTHEN THE BLACK CHURCH/CDC
 O: (302) 674-2626
 E-mail: dmdixon@pen-del.org

DIZE, KAREN
 PO BOX 7
 QUEENSTOWN MD 21658
 EASTON QUEENSTOWN-WYE
 H: (443) 262-9180
 E-mail: kdize@atlanticbb.net

DOAN, BARBARA
 217 NEW FURNACE RD
 NOTTINGHAM PA 19326
 WILMINGTON NORTH EAST: WEST CECIL
 H: (610) 932-2824
 E-mail: bldoan1@verizon.net

DOLCH, SALLY
 PO BOX 145
 POCOMOKE CITY MD 21851
 SALISBURY POCOMOKE CITY-BETHANY
 H: (410) 430-0248 O: (410) 957-0991
 E-mail: sdolch@comcast.net

DONNACHIE, THOMAS P III
 18775 ARABIAN PKY
 LEWES DE 19958
 WILMINGTON
 H: (302) 650-4231
 E-mail: tomnachie@hotmail.com

DORAISINGH, DAVID P
 1815 LAUREL RD
 EDGEWATER MD 21037
 EASTON
 E-mail: ddoraisingh@gmail.com

DORE, WILLIAM
 PO BOX 526
 ROCK HALL MD 21661
 RETIRED
 H: (410) 639-7910

DOWNING, WILLIAM STANLEY
 278 LAKE SHORE DR
 FREDERICA DE 19946
 RETIRED
 H: (302) 335-5572

DUCHESNE, TIMOTHY
 1314 FOULK RD
 WILMINGTON DE 19803
 WILMINGTON WILMINGTON: ST. PAUL'S
 H: (302) 478-1033 O: (302) 478-3135
 E-mail: drduchesne@gmail.com

DUFFIELD, TIMOTHY ALLEN SR
11 CHURCH RD
SELBYVILLE DE 19975

DOVER SELBYVILLE: ZOAR
SALISBURY WHALEYVILLE-BISHOPVILLE
H: (302) 436-5466 O: (302) 436-1989
E-mail: Timothyduffield256@yahoo.com

DUNCAN, FREDERICK W
211A PHILLIP MORRIS DR
SALISBURY MD 21804

SALISBURY DISTRICT SUPERINTENDENT
O: (410) 749-3331
E-mail: salisburydistrict@comcast.net

DUNNACK, JOHN MICHAEL
1545 CHURCH RD
BEAR DE 19701-4801

WILMINGTON BEAR: RED LION
H: (302) 834-1778 O: (302) 834-1599
E-mail: jdunnack@udel.edu

DYSON, RONALD
1802 SHIPLEY ST
WILMINGTON DE 19803

RETIRED
H: (302) 764-7570

EALY, PHILLIP G
6190 ROCK HALL RD
ROCK HALL MD 21661

EASTON ROCK HALL
H: (410) 639-7206 O: (410) 639-2144
E-mail: ealymemphis@aol.com

EDMUND, C RICHARD
PO BOX 52
EWELL MD 21824

SALISBURY EWELL-SMITH ISLAND
H: (410) 968-3517
E-mail: edmund@dmv.com

EDWARDS, THOMAS GEORGE
ST. MARK'S U M CHURCH
1700 LIMESTONE RD
WILMINGTON DE 19804

WILMINGTON WILMINGTON: ST. MARK'S
H: (302) 994-0695 O: (302) 994-0400
E-mail: edwards-tom@usa.net

ELLIS, RALPH ANDREW JR
3 ARBOR DR
DOVER DE 19904

RETIRED
H: (302) 730-0773

ELSER, THEODORE EDWIN
78 CLAYTON AVE
FRANKFORD DE 19945

RETIRED
H: (302) 732-6962
E-mail: tbelser@verizon.net

ELZEY, DAVID
22025 ATLANTA RD
SEAFORD DE 19973

DOVER SEAFORD: WESLEY
H: (302) 542-4775 O: (302) 629-3029
E-mail: david.elzey@comcast.net

EMBERT, HOWARD J
1357 SUDLERSVILLE RD
SUDLERSVILLE MD 21668

DOVER HARTLY
H: (410) 556-6108 O: (302) 492-8145
E-mail: pastorembert@gmail.com

ENGLISH, KEVIN ERNEST
18 MERRYWEATHER RD
CAMBRIDGE MD 21613

RETIRED
H: (410) 228-0842

ERVIN, ALICE JOHNSON
341 SAULSBURY RD
DOVER DE 19904

DOVER DOVER: WHATCOAT
O: (302) 734-9505
E-mail: ajervin227@aol.com

ESHELMAN, LINDA O
34189 HILLENWOOD RD
MILLSBORO DE 19966

DOVER SEAFORD: WOODLAND
H: (302) 945-2147 O: (302) 629-5404
E-mail: lindaxn41@gmail.com

ETTER, BOYD BOWMAN
11227 RACETRACK RD
BERLIN MD 21811

SALISBURY OCEAN PINES: COMMUNITY CHURCH
H: (302) 258-3647 O: (410) 641-5433
E-mail: bbetter53@msn.com

EVANS, CARMELLA
3100 SKYLINE DR
WILMINGTON DE 19808

WILMINGTON WILMINGTON: SKYLINE
O: (302) 837-9069
E-mail: pastor@skylinechurch.net

EVANS, HOWARD ERNEST
13350 OAK BRANCH RD
DELMAR DE 19940

RETIRED
H: (302) 846-3962

EVANS, RICHARD E JR
PO BOX 299
SEAFORD DE 19973

DOVER SEAFORD: ST. JOHN'S
H: (302) 436-3281 O: (302) 629-9466
E-mail: evanrichard@aol.com

EVANS, SHIRLEY A
405 ANDREW DR
CLARKSVILLE TN 37042

RETIRED
H: (931) 614-5246
E-mail: saevans@dmv.com

FALTOT, JAMES COURTNEY
6701 12TH AVENUE WEST
BRADENTON FL 34209-4576

RETIRED
H: (302) 668-9713
E-mail: jcfaltot@msn.com

FARNELL, MARK
608 CHURCH HILL RD
CENTREVILLE MD 21617

EASTON CENTREVILLE
H: (410) 758-0156 O: (410) 758-0868
E-mail: revmark77@hotmail.com

FARNELL, MARY ANN
PO BOX 176
VIENNA MD 21869

EASTON DORCHESTER
H: (410) 376-3178
E-mail: mafarnell@verizon.net

FIELDS, CARROLL
11246 STEWART NECK RD
PRINCESS ANNE MD 21853

SALISBURY UPPER HILL: ST. ANDREWS
H: (410) 219-8222
E-mail: revcfields@verizon.net

FISHER, GEORGE W SR
30983 FRIENDSHIP RD
MILLSBORO DE 19966

DOVER MILLSBORO: FRIENDSHIP
H: (410) 479-2085 O: (302) 945-0516
E-mail: 4georgewf@comcast.net

FITCHETT, FRANCES
PO BOX 11
GIRDLETREE MD 21829

SALISBURY CRISFIELD-SHILOH
H: (410) 632-1892
E-mail: fmfithcet@peoplepc.com

FITCHETT, THOMAS C
PO BOX 2
GIRDLETREE MD 21829

SALISBURY GIRDLETREE
H: (410) 632-1892
E-mail: fmfithcet@peoplepc.com

FITZHUGH, WILLIAM MILES JR
425 WESTON DR
MIDDLETOWN DE 19709-1715

RETIRED

FOARD, LLOYD ROWLAND
6901 SENECA DR
SNOW HILL MD 21863

RETIRED
H: (410) 632-4670
E-mail: allo4d@intercom.net

FORT, TERRY
11632 BACK ST
WHALEYVILLE MD 21872

SALISBURY WHALEYVILLE/BERLIN: TAYLORVILLE
H: (410) 641-4758 O: (410) 641-3565
E-mail: PastorTerry@mediacombb.net

FOSTER, ANNA
313 ANDERSON ST
FRUITLAND MD 21826

SALISBURY FRUITLAND-ALLEN
H: (410) 749-2023
E-mail: rev.afoster@comcast.net

FOUND, DENISE M
 PO BOX 549
 CLAYTON DE 19938
 DOVER SMYRNA: ASBURY
 H: (302) 388-3485 O: (302) 653-8415
 E-mail: pdfounds@gmail.com

FOX, JAMES THOMAS JR
 7301 TOPAZ CT
 HEBRON MD 21830-2114
 PRINCIPAL SALISBURY CHRISTIAN SCHOOL
 H: (410) 341-0505 O: (410) 546-4125

FRICK, ANDREW
 PO BOX 272
 SNOW HILL MD 21863
 SALISBURY SNOW HILL: WHATCOAT
 H: (443) 783-1905 O: (410) 632-0181
 E-mail: andrewmfrick@hotmail.com

FRICK, PATRICIA S
 6777 ROCKAWALKIN RD
 HEBRON MD 21830
 SALISBURY QUANTICO-ROCKAWALKIN
 H: (443) 736-8657 O: (410) 742-6975
 E-mail: pastorpatty1@verizon.net

GAITHER, ALBERT
 624 OLD PORTER RD
 BEAR DE 19701
 WILMINGTON NEW CASTLE: BUTTONWOOD
 H: (302) 834-3064 O: (302) 328-9611
 E-mail: algaither@comcast.net

GANSTER, LARRY L
 10182 TAMARACK DR
 MEADVILLE PA 16335
 DOVER
 E-mail: pinballwizard52@gmail.com

GARDNER, ISABEL TERESA S
 43 JUSTICE WAY
 ELKTON MD 21921
 WILMINGTON ELKTON: WESLEY
 H: (443) 406-7958 O: (410) 392-3031
 E-mail: pastor@wesleyumconline.org

GARNES, RUDOLPH DA SILVA
 2350 E LAKE MIRAMAR CIR
 MIRAMAR FL 33025-4800
 RETIRED
 H: (954) 450-2515

GEARY, DANIEL
 6111 TAYLOR LANDING RD
 GIRDLETREE MD 21829
 SALISBURY GIRDLETREE-STOCKTON
 H: (410) 632-2818 O: (410) 632-3165
 E-mail: danielgeary@mchsi.com

GEDMAN, DANIEL THOMAS
 UNION UM CHURCH
 301 MAIN ST
 FEDERALSBURG MD 21632
 EASTON FEDERALSBURG: UNION
 H: (443) 693-3694 O: (410) 754-9210
 E-mail: dtgedman@juno.com

GEOGHEGAN, WILLIAM DAVIDSON
 28 CRANBROOK DR
 CAPE ELIZABETH ME 04107
 RETIRED
 H: (207) 725-5218

GEORGE, ARTHUR L DE'SOUZA
 PO BOX 115
 DENTON MD 21629
 EASTON CORDOVA: NEW ZION
 H: (410) 479-2702
 E-mail: desouzageorge1@yahoo.com

GETCHELL, L WAYNE
 39353 DUNDEE RD
 ZEPHYRHILLS FL 33542-4732
 RETIRED
 H: (239) 247-2497

GILLESPIE, KEVIN A
 PO BOX 298
 HURLOCK MD 21643
 DOVER HURLOCK-WESLEY
 H: (410) 943-4730 O: (410) 943-3222
 E-mail: pastorkevin1@verizon.net

GILSON, G KIM
 1511 PHILADELPHIA PK
 WILMINGTON DE 19809
 WILMINGTON WILMINGTON: HOLLY OAK CALVARY
 H: (302) 798-4503 O: (302) 798-4476
 E-mail: kggil1245@verizon.net

GODFREY, GEORGE CLINTON
911 MCWILLIAMS ST
FENWICK DE 19944

RETIRED
H: (302) 539-8159
E-mail: fenwgeorge@aol.com

GODWIN, DONALD LEROY
2631 BELAIRE DR
WILMINGTON DE 19808

RETIRED
H: (302) 384-7157
E-mail: dgodwin2631@comcast.net

GORDY, HOWARD LEE JR
606 S PARK DR
SALISBURY MD 21804

RETIRED
H: (410) 548-9071

GORDY-STITH, PATRICK BOWMAN
ASBURY UM CHURCH
300 E BASIN RD
NEW CASTLE DE 19720

WILMINGTON NEW CASTLE: ASBURY
H: (302) 737-1772 O: (302) 328-5649
E-mail: pastor@asburynewcastle.net

GORDY-STITH, VICKI LYNN
5401 CRESTLINE RD
WILMINGTON DE 19808

DOVER DISTRICT SUPERINTENDENT
H: (302) 373-5062 O: (302) 674-2626
E-mail: doverds@pen-del.org

GRAHAM, RAY FRANCIS
236 PIONEER RIDGE RD
PORT DEPOSIT MD 21904

WILMINGTON PERRYVILLE
H: (410) 658-2415 O: (302) 642-3411
E-mail: umcsrray@aol.com

GRAINE, LISA M
465 1/2 ANDERSON DR
WILMINGTON DE 19720-2245

WILMINGTON WILMINGTON: COLEMAN MEMORIAL
H: (302) 652-5554 O: (302) 656-3565
E-mail: pastorlisag@live.com

GREEN, HENRY STERLING
157 BUCKINGHAM DR
REHOBOTH BEACH DE 19971

RETIRED
H: (302) 227-2595
E-mail: netster9669@comcast.net

GREEN, MARY LOU
205 JUANITA DR
LIVERPOOL NY 13090

RETIRED
H: (315) 457-3004
E-mail: mgreen77@twcny.rr.com

GREEN, WILLIAM CHARLES
CHRIST UM CHURCH
211 PHILLIP MORRIS DR
SALISBURY MD 21804

SALISBURY SALISBURY: CHRIST
H: (410) 873-3296 O: (410) 742-5334
E-mail: pastorbillgreen@comcast.net

GREENWELL, NANCY
9701 RIVERSIDE DR
SEAFORD DE 19973

DOVER
H: (302) 629-5522
E-mail: ncg9071@yahoo.com

GREER, H WARD
451 TOWNSEND ST
WILMINGTON DE 19801

WILMINGTON WILMINGTON: MT. JOY
O: (302) 655-7751
E-mail: shpofstret@aol.com

GRIER, K WAYNE
P.O. BOX 86
WOODSIDE DE 19980

RETIRED
E-mail: waybec5053@yahoo.com

GRIFFIN, DAVID P
6221 BETHLEHEM RD
PRESTON MD 21655

EASTON HARMONY-AMES
H: (410) 673-8247 O: (410) 673-1805

GRIFFITH, DOUGLAS F
16 PORT ROYAL RD
OCEAN VIEW DE 19970

DOVER MILLSBORO-WHITESVILLE
H: (302) 829-8356 O: (302) 238-7702
E-mail: griffdwall@yahoo.com

GROSS, THOMAS FRANCIS
 PO BOX 37
 FRANKFORD DE 19945
 DOVER FRANKFORD
 H: (302) 536-7724 O: (302) 732-9400
 E-mail: twogross@comcast.net

HACKETT, THADDEUS DAVID
 1511 DUKE DR
 SALISBURY MD 21801
 RETIRED
 E-mail: skywatch1@verizon.net

HAGGARD, MARY K
 NEWARK UM CHURCH
 69 E MAIN ST
 NEWARK DE 19711
 WESLEY FOUNDATION UNIV OF DELAWARE
 H: (302) 545-2020 O: (302) 368-8774
 E-mail: revmary@udel.edu

HALE, HAROLD EUGENE JR
 1981 TREE CIRCLE
 SURFSIDE BEACH SC 29575
 RETIRED
 E-mail: haleplace1@gmail.com

HALL, ROBERT P
 240 N JAMES ST STE B1B
 WILMINGTON DE 19804
 WILMINGTON NEWARK: SALEM
 H: (302) 764-1445 O: (302) 738-4822
 E-mail: deccef@aol.com

HAMILTON, ARDINA
 1609 DUDLEY CORNER RD
 MILLINGTON MD 21651
 EASTON MILLINGTON-POND TOWN
 H: (609) 206-7870
 E-mail: hamiltonac@hotmail.com

HAMILTON, DONALD EUGENE
 19 CHESAPEAKE LOOP
 BRENNAN ESTATES
 BEAR DE 19701-6392
 RETIRED
 H: (302) 838-7498
 E-mail: milliedon1@verizon.net

HANDY, KAREN R
 121 S PAULA LYNNE DR
 SEAFORD DE 19973
 EASTON EAST NEW MARKET & PRESTON: BETHESDA
 H: (302) 245-4221 O: (410) 673-7538
 E-mail: handy.karen@gmail.com

HANIFEE, J LARRY
 103 BOXWOOD LN
 GALENA MD 21635
 RETIRED
 H: (410) 648-6030
 E-mail: pelahan@verizon.net

HARBAUGH, DOUGLAS R
 30905 SANDY RIDGE DR
 LEWES DE 19958
 DOVER GREENWOOD
 H: (302) 945-4008 O: (302) 349-4047
 E-mail: dougwho@verizon.net

HARMON, BARBARA H
 213 BRANCH ST
 BERLIN MD 21811
 SALISBURY BERLIN: ST. PAUL
 H: (410) 641-2453 O: (410) 641-0270
 E-mail: barbharmon77@hotmail.com

HARMON, JANET MARIE
 1211 GLOSSY IBIS CT
 MIDDLETOWN DE 19709-2231
 RETIRED
 H: (302) 376-8598
 E-mail: harmonjhrm@aol.com

HARRIS, BENITA
 1401 CAMDEN AVE
 SALISBURY MD 21801
 SALISBURY SALISBURY: ASBURY
 H: (410) 726-2118 O: (410) 749-2131
 E-mail: benita@asburyweb.org

HARRIS, ROBERT LEE
 39 GARRETT DR
 OCEAN PINES MD 21811
 RETIRED
 H: (410) 208-0702
 E-mail: robhrrs@aol.com

HASTINGS, CONSTANCE M
 PO BOX 7175
 WILMINGTON DE 19803
 WILMINGTON DAYBREAK COUNSELING CTR
 O: (302) 745-1042
 E-mail: cmhnc@yahoo.com

HAWKINS, JAMES FRANKLIN511 OWENS BROOKE DR
SMYRNA DE 19977

RETIRED

H: (302) 653-8898

E-mail: jfhawkins@verizon.net

HAYDEN, VAUGHANPO BOX 247
FELTON DE 19943

DOVER FELTON

H: (302) 284-4186 O: (302) 284-3590

E-mail: pastorhayden@verizon.net

HEISTAND, DAVID28496 WEDGEWAY CIR
EASTON MD 21601

RETIRED

H: (410) 673-1359

E-mail: dheistand@goeaston.net

HEMPHILL, WILLIAM JR655 WILLOW VALLEY SQ L202
LANCASTER PA 17602-4873

RETIRED

H: (717) 464-6390

E-mail: whjr2@dejazzd.com

HENRY, DIANNE ELISENLA105 MULBERRY ST
MILTON DE 19968

DOVER MILTON: GOSHEN

H: (302) 684-8045 O: (302) 684-3328

E-mail: diannepreacher@aol.com

HERR, DAVIDPO BOX 31
BISHOPVILLE MD 21813

SALISBURY NANTICOKE-WEST SIDE PARISH

H: (410) 352-5382 O: (410) 873-2224

E-mail: pastorherr@gmail.com

HILL, GREG WAYNE920 PINTAIL CT
PAWLEYS ISLAND SC 29585

RETIRED

E-mail: ghill54808@aol.com

HINES, DARTANYONPO BOX 216
GREENSBORO MD 21639

EASTON RIDGELY: NEW BEGINNINGS

H: (410) 482-4174

E-mail: pastordlhines@comcast.net

HINKLE, DONNA9830 SHARPTOWN RD
MARDELA SPRINGS MD 21837-2217

SALISBURY MARDELA SPRINGS

H: (410) 334-3637 O: (410) 749-4037

E-mail: donnahinkle@yahoo.com

HINKLE, JOHN JR9830 SHARPTOWN RD
MARDELA SPRINGS MD 21837

SALISBURY FRUITLAND: ST. JOHN'S

H: (410) 334-3637 O: (410) 742-5592

E-mail: johnhinkle7@yahoo.com

HITCHENS, WILLIAM BENJAMIN47 WOODLAND CT
SEAFORD DE 19973

RETIRED

H: (302) 628-4880

HOCKMAN, KYMM614 VENTURE ROAD
WHITEBRIAR
HOCKESSIN DE 19707

WILMINGTON GENESIS COACHING

H: (302) 234-1221 O: (302) 239-3030

E-mail: Kymm.k.hockman@dupont.com

HOLDEN, JOHN FRANCISMT. SALEM UM CHURCH
2629 W 19TH ST
WILMINGTON DE 19806

WILMINGTON WILMINGTON: MT. SALEM

H: (302) 654-6119 O: (302) 658-1807

E-mail: johnfholden@juno.com

HOLLAND, BEVERLY509 RAILROAD AVE
EAST NEW MARKET MD 21631

EASTON EAST NEW MARKET-LINKWOOD

H: (410) 943-4383

E-mail: bmissbev@aol.com

HOLLAND, PAUL3675 DEVONSHIRE DR
SALISBURY MD 21804

SALISBURY CRISFIELD: IMMANUEL

H: (410) 749-0932 O: (410) 968-2189

E-mail: candiklopp@gmail.com

HOLLOMAN, MOOR
 PO BOX 1241
 SALISBURY MD 21802
 SALISBURY JESTERVILLE-ELZEY
 PRINCESS ANNE-COTTAGE GROVE
 H: (410) 548-4169
 E-mail: hollomoor@yahoo.com

HOOD, JANET STEWART
 1765 DIVIDING CREEK RD
 POCOMOKE CITY MD 21851
 SALISBURY HEBRON: CHARITY
 H: (410) 957-0960
 E-mail: janethood3@aol.com

HOPKINS, BARON N SR
 41 CHURCH ST
 BRIDGEVILLE DE 19933
 CHAPLAIN U.S. ARMY
 H: (302) 337-3281 O: (410) 543-9222
 E-mail: hbrevyrev@aol.com

HOPKINS, ELIZABETH FLORENCE
 189 PILOT MOUNTAIN HOLLOW
 FABER VA 22938
 RETIRED

HOPKINS, WILLIAM C
 PO BOX 299
 LEWES DE 19958
 DOVER LEWES: GROOME
 H: (302) 645-8170 O: (302) 645-6256
 E-mail: hopwc@comcast.net

HORNBERGER, JOHN
 3519 PHILADELPHIA PIKE
 CLAYMONT DE 19703
 WILMINGTON CLAYMONT: ATONEMENT
 H: (302) 834-8596 O: (302) 798-8472
 E-mail: atonementpastor@comcast.net

HORSEY, ACCOLA
 8212 CALHOUN RD
 MILFORD DE 19963-2100
 RETIRED
 H: (302) 422-8753
 E-mail: Accolaprish@aol.com

HOWARD, JERALD
 707 SEABURY AVE
 MILFORD DE 19963
 DOVER LAST CALL MOTORCYCLE MINISTRY
 H: (302) 422-0838
 E-mail: jerryhow2699@gmail.com

HOWELL, ROBERT DENNIS
 2186 JACKSON KELLER RD #2076
 SAN ANTONIO TX 78213-2723
 RETIRED
 H: (435) 760-4988

HUEBNER, PAUL
 4934 S TUPELO TURN
 WILMINGTON DE 19808
 RETIRED
 H: (302) 234-4854
 E-mail: PGH227@aol.com

HUMPHREY, DAVID BRUCE
 81 CENTRAL AVE
 OCEAN VIEW DE 19970
 DOVER OCEAN VIEW
 H: (302) 539-9256 O: (302) 539-0713
 E-mail: humphreyhouse5@gmail.com

HUMPHREY, JANICE
 1012 N DELANO ST
 SALISBURY MD 21801
 SALISBURY SALISBURY: HIGHER HOPE
 H: (410) 784-2475 O: (410) 742-4144
 E-mail: marymargret1@verizon.net

HUNLEY, BETHSHEILA
 11279 NEEDAM RD
 WORTON MD 21678
 WILMINGTON DELAWARE CITY-PORT PENN
 H: (410) 348-9141 O: (302) 838-1664
 E-mail: revsheila@gmail.com

HURLEY, D TODD
 PO BOX 206
 CRISFIELD MD 21817
 SALISBURY CRISFIELD-ASBURY
 H: (410) 968-3721 O: (410) 968-0540
 E-mail: toddanddeb2001@msn.com

HURLEY, J ARTHUR JR
 PO BOX 148
 GREENBACKVILLE VA 23356
 SALISBURY SALISBURY: GRACE
 H: (443) 205-3322
 E-mail: pastorjay@intercom.net

HURLEY, MICHAEL FRANCIS
33104 JOLYNS WAY
LEWES DE 19958

DOVER ANGOLA: CONLEY'S
H: (302) 945-2438 O: (302) 945-1881
E-mail: annnmikeh@verizon.net

HURLEY, THOMAS W
302 GLENDALE DR
SALISBURY MD 21804

RETIRED
H: (410) 341-7027 O: (410) 632-0181
E-mail: revtwh@comcast.net

HURST, DONALD JAMES
3202 GREENBRIAR LN
JENNERS POND
WEST GROVE PA 19390

RETIRED
H: (443) 350-2296 O: (410) 398-0933
E-mail: dhurst30@comcast.net

HUTCHINS, ALICE
822 ARRINGTON RD
QUEENSTOWN MD 21658-1311

RETIRED
H: (410) 827-8606 C: (410) 829-9792

INNES, WILLIAM
6 N CLIFTON AVE
WILMINGTON DE 19805

WILMINGTON WILMINGTON: CHRIST & CEDARS
H: (302) 658-6283 O: (302) 998-4584
E-mail: pastorbillcumc@gmail.com

ISAACS, EVERETT CAHALL
102 JACOBS AVE
BRIDGEVILLE DE 19933

DOVER MILTON-NASSAU
H: (302) 337-3212

ISAACS, PAUL E
CALVARY UM CHURCH
301 SE FRONT ST
MILFORD DE 19963

DOVER MILFORD: CALVARY
H: (302) 349-9175 O: (302) 422-8884
E-mail: pastorpaul@calvaryumc.us

JACKMON, THOMAS A SR
6 TANGLEWOOD LN
MALVERN PA 19355

WILMINGTON TOWNSEND: LEE HAVEN
MIDDLETOWN: DALES
H: (610) 296-3059
E-mail: jackmon3059@aol.com

JACKSON, JAMAR
2317 OAK HALL RD
POCOMOKE CITY MD 21851

SALISBURY BERLIN: IRONSHIRE
H: (410) 957-1261 O: (410) 641-1833
E-mail: jman322@live.com

JACOBSON, CHARLES
11150 MESSICK RD
DAMES QUARTER MD 21821

SALISBURY CRISFIELD-MT. PLEASANT
O: (410) 968-3225
E-mail: handford@comcast.net

JAMES, SHERROL LEONIE
442 13TH ST UNIT 52793
DOVER DE 19902

CHAPLAIN USAF
H: (302) 697-2613
E-mail: sherrol.james@dover.af.mil

JAMESON, LAWRENCE DEAN
203 WEINER AVE
HARRINGTON DE 19952

DOVER HARRINGTON: ASBURY
H: (302) 786-2642 O: (302) 398-3390
E-mail: larry@larryjameson.com

JEAN-BAPTISTE, FAUBERT
PO BOX 1274
SALISBURY MD 21802

SALISBURY SALISBURY: FIRST HAITIAN
H: (410) 341-3738 O: (410) 572-6099
E-mail: fbaptiste2000@yahoo.com

JENKINS, LEON
5610 MAIN ST
GRASONVILLE MD 21638

EASTON STILL POND-COLEMAN
H: (410) 827-5094
E-mail: taharris01@yahoo.com

JENSEN, CHERYL LEE TAYLOR

4 COLONIAL CT
HOCKESSIN DE 19707

RETIRED
H: (302) 234-1859
E-mail: pmumchurch@yahoo.com

JICHA, HUBERT F III

PO BOX 522
NORTH EAST MD 21901

WILMINGTON NORTH EAST
H: (410) 287-6520 O: (410) 287-2220
E-mail: revbertjicha@comcast.net

JOHNSON, CAROL LYNN

12 FIG ST
ALVA FL 33920

RETIRED
H: (239) 728-2701
E-mail: carolharp42@gmail.com

JOHNSON, DEANGELO

307 AUTUMN RIDGE DR
HEBRON MD 21830

SALISBURY DEAL ISLAND-ST. CHARLES
H: (410) 341-4410 O: (410) 749-1099
E-mail: tjhebron73@yahoo.com

JOHNSON, EMANUEL

PO BOX 978
ST MICHAELS MD 21663

EASTON ST. MICHAELS: UNION
H: (410) 745-2784 O: (410) 745-2784
E-mail: eljohn0323@aol.com

JOHNSON, GRANT LAMONT

2200 BAYNARD BLVD
WILMINGTON DE 19802

WILMINGTON WILM: PENINSULA-MCCABE
H: (302) 764-6503 O: (302) 652-0326
E-mail: grantjohnson19@comcast.net

JOHNSON, PEARL GENEVA SCOTT

400 FOULK RD APT 2C4
WILMINGTON DE 19803

EASTERN PA CONFERENCE
H: (302) 384-7119
E-mail: pastorpearl1@aol.com

JOHNSON, THOMAS KENYATTA

2530 SW 119TH TERR UNIT 1405
MIRAMAR FL 33025

CHAPLAIN FEDERAL BUREAU OF PRISONS

JOHNSON, WILLIAM HARRISON SR

534 CANNON ST
CHESTERTOWN MD 21620-1332

RETIRED
H: (410) 778-8158
E-mail: WJohn12619@aol.com

JONES, ALAN TURNER

PO BOX 288
MIDDLETOWN DE 19709-0288

WILMINGTON MIDDLETOWN: CONNECTION
H: (302) 378-7695 O: (302) 378-7692
E-mail: alan@connectioncc.org

JONES, ASHLEY

25678 WEST HILL RD
WORTON MD 21678

EASTON SASSAFRAS
H: (410) 348-5738 O: (410) 755-6560
E-mail: ministeraljones@yahoo.com

JONES, JAMES BROCKWAY

PO BOX 242
RISING SUN MD 21911

RETIRED
H: (410) 658-5210
E-mail: therev@zoominternet.net

JONES, KAREN K

PO BOX 288
MIDDLETOWN DE 19709-0288

WILMINGTON MIDDLETOWN: CONNECTION
H: (302) 378-7695 O: (302) 378-7692
E-mail: kari@connectioncc.org

JONES, SUMNER J

604 EDLON PARK
CAMBRIDGE MD 21613

EASTON CAMBRIDGE: ST. PAUL'S
H: (410) 228-4757 O: (410) 228-1424
E-mail: sumnerjjones@gmail.com

JONES, W LEROY

194 MEYERS DR
CAMDEN DE 19934

RETIRED
H: (302) 697-3688
E-mail: leroy1.jones@comcast.net

JONES-GOLDSTEIN, BONNIE

29 W MAIN ST
CHRISTIANA DE 19702

RETIRED

H: (302) 286-7002

E-mail: revbonnie@yahoo.com

JOO, PAUL HWAL

6130 HOBBS RD
SALISBURY MD 21804

SALISBURY SALISBURY: KOREAN

H: (808) 398-1569 O: (410) 860-0090

E-mail: paulj004@hotmail.com

JUSTICE, LESTER NATHANIEL

SIMPSON UM CHURCH
907 CENTERVILLE RD
WILMINGTON DE 19804

WILMINGTON WILMINGTON: SIMPSON

H: (302) 595-2263 O: (302) 998-4222

E-mail: leswanams@verizon.net

KEELS, BERNARD

3207 W STRATHMORE AVE
BALTIMORE MD 21215

DIRECTOR MORGAN ST CHAPEL

H: (410) 358-5807

E-mail: bckeels@aol.com

KELLEY, DAVID JR

PO BOX 107
GALENA MD 21657

EASTON GALENA-WARWICK

H: (410) 648-5212

E-mail: pastordavek@verizon.net

KENDALL-DASCH, ELEANOR

2209 WICOMICO RD
BALTIMORE MD 21221-1545

RETIRED

H: (410) 686-6065

KERBY, JENNIFER H

MT LEBANON UM CHURCH
850 MT LEBANON RD
WILMINGTON DE 19803

WILMINGTON WILMINGTON: MT. LEBANON

H: (302) 478-2788 O: (302) 652-8411

E-mail: pastor.mtlebanonumc@verizon.net

KEYSER, BARBARA M

33550 WATER MILL LN
OCEAN VIEW DE 19970

SALISBURY SHARPTOWN-GALESTOWN

H: (302) 344-5179

E-mail: keyser.barbara@gmail.com

KIND, CHARLES

33328 LAKESHORE CIR
MILLSBORO DE 19966

DOVER SEAFORD: BETHEL

H: (302) 231-8165 O: (302) 628-3993

E-mail: ckind@nationi.net

KIRBY, ROBERT W III

33003 PEACH TREE LN
LEWES DE 19958

EASTERN PA CONFERENCE

E-mail: kirb3d@gmail.com

KIRKLEY, ROBERT

PO BOX 10
TAYLORS ISLAND MD 21669

EASTON CHURCH CREEK

H: (410) 228-2420

E-mail: rkirkleyj@yahoo.com

KNICELEY, WILLIAM SR

429 PINEHURST AVE
SALISBURY MD 21801

RETIRED

H: (410) 749-6867

KNIGHT-PEGUERO, RENE T

PO BOX 279
GEORGETOWN DE 19947

DOVER GEORGETOWN- IGLESIA METODISTA UNIDA BETEL

H: (302) 424-1211 O: (302) 855-9161

E-mail: rtpknight@gmail.com

KNOTTS, JERROLD W

204 TIMBER KNOLL DR
BEAR DE 19701

RETIRED

H: (302) 838-0929

E-mail: jwknotts@aol.com

KOCH, JOHN R *RETIRED*
10567 OLD GROVE CIR
BRADENTON FL 34202 *H: (941) 747-8549*

KOO, KYUNG MO WILMINGTON *ELKTON: MOORE'S*
PO BOX 194 *H: (410) 287-2272 O: (410) 398-7245*
CHARLESTOWN MD 21914-0194 *E-mail: seriouspastorkoo@gmail.com*

KOSKI, CYNTHIA GRIFFITH *RETIRED*
40 SPRINGMILL DR *E-mail: Cyn.dave@gmail.com*
MIDDLETOWN DE 19709

KREEK, DAVID EASTON *SECRETARY*
PO BOX 99 *H: (410) 943-8945 O: (410) 943-3439*
SECRETARY MD 21664 *E-mail: dlkreek@yahoo.com*

KUHLING, EDWARD J DOVER *MILLSBORO: GRACE*
PO BOX 566 *H: (302) 934-7038 O: (302) 934-7969*
MILLSBORO DE 19966 *E-mail: pastoredk@mchsi.com*

LABALA, JEFFERSON S EASTON
PO BOX 983 *H: (410) 820-8070*
EASTON MD 21601 *E-mail: jsei@dimdigital.com*

LACLAIR, MICHAEL EASTON *WINGATE: ST. THOMAS*
4838 EGYPT RD *H: (410) 901-2311*
CAMBRIDGE MD 21613 *E-mail: mjlaclair1@gmail.com*

LAMOTTE, STEVEN RAMDAL DOVER *DOVER: HOPE*
PO BOX 1994 *H: (302) 697-2078 O: (302) 736-2518*
DOVER DE 19903 *E-mail: srlamotte@gmail.com*

LANDON, EVERETT EASTON *TILGHMAN: TILGHMAN*
PO BOX 192 *H: (410) 886-2197*
TILGHMAN MD 21671 *E-mail: evlandon@msn.com*

LAWS, ELEANOR NASH *RETIRED*
1317 SHEFFIELD ST # 1 *H: (412) 231-4410 O: (410) 778-0911*
PITTSBURGH PA 15233-1519

LAWTON, PHILIP CHARLES *RETIRED*
1281 BARRATTS CHAPEL RD *H: (302) 284-8172*
FELTON DE 19943 *E-mail: phlawton@verizon.net*

LEATHRUM, GEORGE NOLAN *RETIRED*
130 WOODS WAY *H: (410) 287-8867*
ELKTON MD 21921 *E-mail: gnleathrum@aol.com*

LEDGER, IKE FRANKLIN *RETIRED*
504 E ELM ST *H: (254) 584-0078*
LOTT TX 76656 *E-mail: sledger@juno.com*

LEE, KUN CHON WILMINGTON *NORTH EAST-BAYVIEW*
370 OLD BAYVIEW RD *H: (410) 287-7755 O: (410) 287-5720*
NORTH EAST MD 21901 *E-mail: iwru@zoominternet.net*

LEE, VANESSA STEPHENS DOVER *FEDERALSBERG-DENTON*
101 WILLOW BROOKE CT *H: (302) 536-7248*
SEAFORD DE 19973-4885 *E-mail: pastorv@dmv.com*

LEE-KOO, SUNAE
PO BOX 194
CHARLESTOWN MD 21914

WILMINGTON CHARLESTOWN
H: (410) 287-2272 O: (410) 287-2434
E-mail: sunaelee@msn.com

LEHMAN, RUSSELL LEE
2744 45TH ST S
GULFPORT FL 33711

RETIRED
E-mail: k9iac@verizon.net

LEWIS, BEVERLY
11 N MARYLAND AVE
WILMINGTON DE 19804

WILMINGTON WILMINGTON: RICHARDSON PARK
H: (302) 652-6168 O: (302) 654-0961
E-mail: beverlylew@comcast.net

LEWIS, JULIE A
108 E 6TH ST
LAUREL DE 19956

DOVER LAUREL: TRINITY
H: (302) 875-4741 O: (302) 875-7715
E-mail: jalewis815@msn.com

LIM, CHANSOON
2206 EXCEL DR
KELLER TX 76542

CENTRAL TEXAS CONFERENCE
E-mail: limchansoon@hotmail.com

LINDSAY, DOUGLAS MARK
308 DEERFIELD DR
ANCHORAGE AK 99515

RETIRED
H: (907) 229-5310
E-mail: yukonark@mac.com

LOCKWOOD, HELEN G
10123 SHINGLE LANDING RD
BISHOPVILLE MD 21813

SALISBURY GERMANTOWN-SINEPUXENT-POTTER'S
HOUSE
H: (410) 352-5082 O: (410) 641-2058
E-mail: revhlock@verizon.net

LOPEZ, OSCAR MANUEL JR
23306 CODY CT
DENTON MD 21629

EASTON GRASONVILLE: IMMANUEL
H: (410) 479-2511 O: (410) 827-6361
E-mail: oscarandpamela@hotmail.com

LOUGHLIN, PATRICIA E
EPWORTH UM CHURCH
19285 HOLLAND GLADE ROAD
REHOBOTH BEACH DE 19971

DOVER REHOBOTH BEACH: EPWORTH
H: (302) 537-8419 O: (302) 227-7743
E-mail: ploughlin@eumcbr.org

LOY, CAROL ANN
27132 CLIPPER RD
WHITE HOUSE BEACH
LONG NECK DE 19966

RETIRED
H: (302) 945-8971
E-mail: whb1010@verizon.net

LUCAS, CATHY
27404 FAIRMOUNT RD
WESTOVER MD 21871

SALISBURY SALISBURY: WALSTON-SWITCH
H: (410) 422-0883
E-mail: clucas@mid-atlantictc.com

LYBURN, GLENN HOWARD
PO BOX 298
HURLOCK MD 21643-0298

RETIRED
H: (410) 943-4730
E-mail: uwumc@yahoo.com

MACKLIN, JACOB MATTHEW
PO BOX 188
KENTON DE 19955

DOVER KENTON
H: (302) 841-9463 O: (302) 653-3677
E-mail: pastorjake.kenton@gmail.com

MAGEE, BETTY JO
7 S KING ST
GEORGETOWN DE 19947

DOVER GEORGETOWN: GRACE
H: (302) 228-7886 O: (302) 856-6245
E-mail: pastorbettyjo@yahoo.com

- MAGILL, EARL LEROY**
LAKE CLUB APTS H-22
400 NORTH DUPONT HIGHWAY
DOVER DE 19901
RETIRED
H: (302) 730-9019
- MALLOZZI, ELIZABETH S**
100 WHISPER DR
LOUISA KY 41230
DOVER
- MARINER, LINDA KETTERMAN**
10 ST MARTIN'S LN
OCEAN PINES MD 21811
SALISBURY *BERLIN: FRIENDSHIP*
H: (410) 208-2072
E-mail: lkmariner@verizon.net
- MARKLEY, WILLIAM A**
1233 EMERALD RIDGE DR
WESTMINSTER MD 21158
RETIRED
H: (813) 633-7817
E-mail: wamsbm@peoplepc.com
- MARRERO, ANGEL**
220 MINQUADALE BLVD
NEW CASTLE DE 19720
WILMINGTON *NEW CASTLE: MINQUADALE
GRACIA DIVINA HISPANIC MISSION*
H: (302) 836-0440 O: (302) 622-9162
E-mail: marrerang@gmail.com
- MARTIN, LAURA ANN**
HOCKESSIN UM CHURCH
7250 LANCASTER PIKE
HOCKESSIN DE 19707
WILMINGTON *HOCKESSIN*
H: (302) 452-0879 O: (302) 239-3030
E-mail: martinla@hockessinumc.org
- MAXWELL-JENKINS, JOANNE**
5610 MAIN ST
GRASONVILLE MD 21638
EASTON *GRASONVILLE-CARMICHAEL*
H: (410) 827-5094
E-mail: mjenkins@atlanticbb.net
- MCCABE, KENDALL KANE**
425 MARLAY RD
DAYTON OH 45405
RETIRED
H: (937) 275-0059
E-mail: kenkmccabe@aol.com
- MCCLAIN, TONYA**
PO BOX 227
CHESTERTOWN MD 21620
EASTON *CHESTERTOWN: FIRST*
H: (410) 778-2583 O: (410) 778-2977
E-mail: tonyam09@verizon.net
- MCCLYMONT, SCOT P**
398 CHRISTIANA RIVER DR
CLAYTON DE 19938
DIRECTOR OF YOUNG PEOPLE'S MINISTRIES
H: (302) 659-3277 O: (302) 674-2626
E-mail: smcclymont@pen-del.org
- MCCULLOUGH, ROBERT A JR**
1 BREAKWATER DR
REHOBOTH BEACH DE 19971
DOVER *MILLSBORO: CAREY'S*
H: (302) 249-2834
E-mail: revrmc1@gmail.com
- MCFADDEN, HELEN M**
110 BEACH PLUM DR
MILFORD DE 19963
DOVER *HOUSTON*
H: (302) 424-3925 O: (302) 424-7685
E-mail: Hmcf88333@aol.com
- MCGRATH, SHERWOOD**
PO BOX 36
NEWARK MD 21841
SALISBURY *NEWARK: MD*
H: (410) 632-1134
E-mail: sherwoodmcgrath@hotmail.com
- MCINTOSH, ANNA L**
PO BOX 63
NANTICOKE MD 21840
SALISBURY *NANTICOKE*
H: (410) 651-2566
E-mail: annarev@comcast.net

MCKELVEY, P THOMAS
 27422 MOORING WAY
 SALISBURY MD 21801
 RETIRED
 H: (443) 945-8822
 E-mail: karentom65@comcast.net

MEDZARENTZ, HAIG SAHAG
 506 W NOBLE AVE #67
 BUSHNELL FL 33513-5045
 RETIRED
 H: (352) 793-1701
 E-mail:

MEEKINS, GARY L
 41 CHURCH ST
 BRIDGEVILLE DE 19933
 DOVER BRIDGEVILLE
 H: (302) 337-7607 O: (302) 337-7090
 E-mail: revgarymeekins@comcast.net

MELSON, DIANE E
 4099 DUBLIN HILL RD
 BRIDGEVILLE DE 19933
 DOVER SEAFORD: CONCORD
 H: (302) 337-8525 O: (302) 628-8114
 E-mail: revdemelson@aol.com

MICHAEL, JAMES H
 3716 SUNNYSIDE ROAD
 EAST NEW MARKET MD 21631
 EASTON FEDERALSBURG: CONCORD
 H: (410) 943-3553
 E-mail: jhmichael47@yahoo.com

MILES, CANDY
 305 LINCOLN DR
 CHESTERTOWN MD 21620
 EASTON CHESTERTOWN-POMONA
 H: (410) 778-3542 O: (410) 778-0633
 E-mail: revcmiles@hotmail.com

MILES, WILLIAM M
 32113 PERRYHAWKINS RD
 PRINCESS ANNE MD 21853-2804
 SALISBURY MARION STATION-CRISFIELD
 H: (410) 860-9071
 E-mail: william_miles@ureach.com

MILLER, BRUCE C
 1000 COASTAL HWY
 FENWICK ISLAND DE 19944
 DOVER FENWICK: ST. MATTHEWS BY-THE-SEA
 H: (302) 645-4963 O: (302) 537-1402
 E-mail: smbts@verizon.net

MINUS, HOMER WELLINGTON
 529 PLYMOUTH RD
 FELTON DE 19943
 RETIRED
 H: (302) 284-8888
 E-mail: hminusdds@earthlink.net

MITCHELL, JOHN FRANKLIN
 7250 LANCASTER PIKE
 HOCKESSIN DE 19707
 WILMINGTON HOCKESSIN
 H: (302) 376-5017 O: (302) 239-3030
 E-mail: MITCHELLJF@HOCKESSINUMC.ORG

MOLOCK, RICHARD
 PO BOX 1493
 EASTON MD 21601
 EASTON EASTON: ASBURY
 H: (410) 822-8654 O: (410) 822-3476
 E-mail: richardmolock2@gmail.com

MOODY, GEORGE B SR
 25595 COOPER MILL RD
 MARDELA SPRINGS MD 21837
 SALISBURY SHARPTOWN-ZION
 H: (410) 883-2052 O: (410) 883-3564
 E-mail: moodygpat@aol.com

MOODY, PURNELL ALFRED
 1900 NW 36TH ST
 MIAMI FL 33142
 RETIRED
 H: (954) 967-6768
 E-mail: purnellmoody@yahoo.com

MOONEY, TRACY
 PENIEL UM CHURCH
 115 E MARKET ST
 WILMINGTON DE 19804
 WILMINGTON WILMINGTON: PENIEL
 H: (302) 998-8165 O: (302) 994-9519
 E-mail: penielUMCpastor@verizon.net

MOORE, C KAREN COVEY
 71 HARBOR DR APT 8
 CLAYMONT DE 19703
 RETIRED
 H: (302) 798-1478
 E-mail: chabereth@verizon.net

MOORE, GARY LEE
100 PEACHBLOSSOM RD STE 8
EASTON MD 21601
EASTON DISTRICT SUPERINTENDENT
H: (410) 714-2004 O: (410) 770-9673
E-mail: eastondistrictoffice@goeaston.net

MOORE, JOHN WESLEY
PO BOX 310
BOZMAN MD 21612
EASTON BOZMAN-RIVERVIEW
H: (410) 745-3422
E-mail: tasunke@atlanticbb.net

MOORE, MAE ETTA
101 MORGNEC RD APT J101
CHESTERTOWN MD 21620
RETIRED
H: (410) 778-4812
E-mail: revmaemoore@aol.com

MORAN, M SHANE
PO BOX 6
CHURCH HILL MD 21623
EASTON CHURCH HILL-PRICE
H: (410) 758-8306 O: (410) 556-6457
E-mail: pastorshane@atlanticbb.net

MORGAN, JAMES RAY
3152 GRACEFIELD RD APT 609
SILVER SPRING MD 20904
RETIRED

MORRISON, THOMAS E
1171 ADAMS CT
DOVER DE 19904
DOVER WOODSIDE
H: (302) 233-1331 O: (302) 697-7050
E-mail: tommorrison32@verizon.net

MOYER, CHARLES MILTON
487 OSBOURNE LN
DOVER DE 19904
RETIRED
H: (302) 734-2054
E-mail: cdm101@juno.com

MUMFORD, KAREN
24955 RADISH RD
MILLSBORO DE 19966
DOVER MILLSBORO: INDIAN MISSION
H: (302) 934-8314
E-mail: mumfordmll@mchsi.com

MURDAUGH, LORENZO HARLEY I
12 MONTEPELIER CT
NEW CASTLE DE 19720
RETIRED
H: (302) 322-5348
E-mail: lorenzomurdaugh@gmail.com

MUSGROVE, LAWRENCE WAYNE
728 ROSETREE LN
SEAFORD DE 19973
RETIRED
H: (302) 629-7807

NACK, BILLY J
PO BOX 187
BETHEL DE 19931
DOVER BETHEL
H: (302) 875-7391 O: (302) 675-3628
E-mail: billnack@hotmail.com

NICHOLS, CHARLOTTE ANN
29245 MURRAY'S LN
TRAPPE MD 21673
DOVER MILLSBORO: HARMONY
H: (410) 422-5086 O: (410) 945-7157
E-mail: nicholsca@gmail.com

NICHOLS, LUCILLE H
905 N DIVISION ST
SALISBURY MD 21801
SALISBURY TRAPPE: SCOTT'S
H: (410) 341-0184 O: (410) 968-2342
E-mail: lhammond6@msn.com

NORTHAM, E THOMAS
2826 LAYTONS DRIVE
POCOMOKE CITY MD 21851
SALISBURY SNOW HILL: MT OLIVE
H: 410-957-0432
E-mail: pastor_tom_mt_olive@comcast.net

OLTMAN, JOHN D SR
9850 MAIN ST
BERLIN MD 21811
SALISBURY DELMAR: MELSON
H: (410) 641-3660 O: (410) 896-9054
E-mail: jboltman@comcast.net

OSSI-AKOANNOR, JOSEPH KINGSLEY RETIRED
 PO BOX MAIN 137
 WINNEBA CENTRAL REGION
 GHANA

OWENS, HAROLD ESTON RETIRED
 36 N QUEEN H: (410) 658-2662
 P O BOX 482 E-mail: halowens@zoominternet.net
 RISING SUN MD 21911

OWENS, J RONALD RETIRED
 843 CORNSTALK DR H: (302) 832-9515
 NEW CASTLE DE 19720 E-mail: jrono@comcast.net

OWENS, PAUL ALVIN WILMINGTON BEAR: CORNERSTONE
 CORNERSTONE UNITED METHODIST H: (302) 834-7611 O: (302) 836-2862
 3135 SUMMIT BRIDGE ROAD E-mail: powens@cornerstonedelaware.com
 BEAR DE 19701

PAGE, WILLIAM RANDOLPH SR RETIRED
 2549 PALM CIR H: (956) 994-3005
 RIO GRANDE CITY TX 78582

PAINTER, BUFORD EUGENE RETIRED
 105 ALLEGANY RD
 STEVENSVILLE MD 21666-3643

PALMER, DAVID M WILMINGTON NEWARK: NEWARK
 NEWARK UM CHURCH H: (302) 832-1718 O: (302) 368-8774
 69 E MAIN ST E-mail: dmpalmernewark@comcast.net
 NEWARK DE 19711-4645

PALMER, LEONARD EASTON STILL POND-COLEMAN
 29544 GOLTON DR H: (410) 822-4945
 EASTON MD 21601 E-mail: dwpalmer@goeaston.net

PARKER, GARRY OTIS RETIRED
 112 GLENWOOD AVE H: (410) 310-5731
 EASTON MD 21601 E-mail: pendetag@yahoo.com

PASMORE, TOM A JR DOVER MILFORD: AVENUE
 AVENUE UMC H: (302) 382-2907 O: (302) 422-8111
 20 N CHURCH ST E-mail: tapasmore@avenueumc.com
 MILFORD DE 19963

PATTERSON, GEORGE REID SALISBURY SALISBURY: TRINITY
 TRINITY UMC H: (410) 860-2422 O: (410) 749-5562
 112 HIGH ST E-mail: pastorpatterson@verizon.net
 SALISBURY MD 21801

PAXTON, YVONNE DOYLE EASTON STILL POND-KENNEDYVILLE
 204 MAPLEWOOD LN H: (410) 648-5025 O: (410) 348-5502
 GALENA MD 21635-0224 E-mail: paxton25@verizon.net

PAYNE, ROMIE HOLLINGSWORTH JR RETIRED
 12671 SHILOH CHURCH RD H: (302) 875-3408
 LAUREL DE 19956

PENN, JOHN IRVIN WILMINGTON WILMINGTON: SIMPSON
 105 FORSYTH TRL H: (678) 799-8343
 CANTON GA 30114 E-mail: parkerpenn7@windstream.net

- PENN, YVONNE W**
1638 OSPREY CIR
CAMBRIDGE MD 21613
SALISBURY CAMBRIDGE-VIENNA
H: (410) 221-8898 O: (410) 221-0161
E-mail: ywpenn@verizon.net
- PENNINGTON, J CHRISTOPHER**
ALDERSGATE UMC
2313 CONCORD PK
WILMINGTON DE 19803
WILMINGTON WILMINGTON: ALDERSGATE
H: (302) 654-7136 O: (302) 478-2575
E-mail: pastorchris@usa.com
- PENUEL, JAMES A**
38288 LONDON AVE UNIT 9
SELBYVILLE DE 19975
DOVER FENWICK: BAYSIDE CHAPEL
O: (302) 436-7585
E-mail: umcpastorjp@gmail.com
- PERDUE, DEAN**
PO BOX 291
BISHOPVILLE MD 21813
SALISBURY BISHOPVILLE
H: (410) 352-5728
E-mail: pastordean@mchsi.com
- PETERS, AMY L** WILMINGTON
3519 PHILADELPHIA PK
CLAYMONT DE 19703
WILMINGTON CLAYMONT: CHURCH OF THE ATONEMENT
H: (302) 764-4953 O: (302) 798-8472
E-mail: amylpeters@comcast.net
- PETTIT, CHRISTOPHER E**
PO BOX 126
ROYAL OAK MD 21662
EASTON ROYAL OAK: COMMUNITY
H: (410) 745-0944 O: (410) 745-2902
E-mail: pastorpettit@gmail.com
- PEVEY, LINDA**
211 PHILLIP MORRIS DR
SALISBURY MD 21804
SALISBURY SALISBURY: CHRIST
H: (302) 629-9811 O: (410) 742-5334
E-mail: linda-pevey@comcast.net
- PINDER, BRETT**
PO BOX 312
PERRYVILLE MD 21903
BALTIMORE WASHINGTON CONFERENCE
H: (443) 553-7375
E-mail: brett86p@gmail.com
- PINDER, DELORES**
305 PERRY ST
ST MICHAELS MD 21663
EASTON BELLEVUE-ROYAL OAK
H: (410) 745-3399 O: (410) 745-6151
E-mail: crunch@dmv.com
- PITSENBARGER, HARREL W**
917 W SCHUMAKER MANOR DR
SALISBURY MD 21804-6066
RETIRED
H: (410) 572-6810
- PORTER, DERRICK EMMANUEL**
36 TALLEY CT
WILMINGTON DE 19802-1126
WILMINGTON DISTRICT SUPERINTENDENT
H: (302) 757-6114 O: (302) 571-1471
E-mail: wilmingtondistrict@comcast.net
- POULTNEY, NORMAN LAWRENCE**
105 FOURTH ST
OCEAN CITY MD 21842
SALISBURY OCEAN CITY: ATLANTIC
H: (302) 947-2509 O: (410) 289-7430
E-mail: beachpastor1@verizon.net
- POWELL, PROVEY JR**
1819 NEWPORT GAP PIKE
WILMINGTON DE 19808
WILMINGTON PORT DEPOSIT: COKESBURY
H: (302) 234-1303 O: (410) 378-2809
E-mail: proveypowell@allstate.com
- POWER, VIRGINIA T**
460 W CHESTNUT HILL RD
NEWARK DE 19713
RETIRED
H: (302) 266-8315
- PRICE, CAROL GRACE**
8811 SHELL RD
DELMAR MD 21875
SALISBURY SHARPTOWN-MT. VERNON
H: (410) 603-9677
E-mail: pricecarol29@gmail.com

PRICE, ROBERT MANNING
15026 MISS ELLIE DR
SAN ANTONIO TX 78247-3075

RETIRE
H: (210) 375-5988
E-mail: hondorob@satx.rr.com

PRIDY, GARY WAYNE
PO BOX 202
SUDLERSVILLE MD 21668

EASTON SUDLERSVILLE
H: (410) 438-6127 O: (410) 438-3816
E-mail: pastorgary@atlanticbb.net

PRUETT, DALE ROSS
215 OAKMONT DR
WOODLANDS OF FOXHALL
DOVER DE 19904

RETIRE
H: (302) 736-1115
E-mail: mpruett8@verizon.net

PRUETT-BARNETT, ANNE RUTH
GRACE UMC
900 WASHINGTON ST
WILMINGTON DE 19801

WILMINGTON WILMINGTON: GRACE
H: (302) 228-3743 O: (302) 655-8847
E-mail: revannepb@gmail.com

PRUETT-BARNETT, MARK
402 FOULK RD APT 3B7
WILMINGTON DE 19803-3875

RETIRE
H: (302) 228-3743
E-mail: revmarkpb@gmail.com

PURNELL, LAWRENCE H SR
1006 RORI CT
SALISBURY MD 21801

SALISBURY QUANTICO-HEBRON
H: (443) 480-9301
E-mail: qhcharge@yahoo.com

QUILLEN, CYNTHIA C
PO BOX 868
460 SUNNY SLOPE DR
COWPENS SC 29330

RETIRE
H: (864) 463-4342

RANDOLPH, JOHN THOMAS
103 QUEEN ANNE AVE
LEWES DE 19958

RETIRE
H: (302) 645-9159

RASH, DAVID
21 HUNT VALLEY CT
ELKTON MD 21921

WILMINGTON ELKTON: CHERRY HILL
ELKTON: ST. JOHN'S
H: (443) 553-7124 O: (410) 620-3505
E-mail: pastorharvey@zoominternet.net

REED, LARRY
7242 E RANIER DR
PARSONSBURG MD 21849

SALISBURY FRUITLAND-COKESBURY
H: (410) 546-1752
E-mail: godbarlar3@verizon.net

REITZ, CHARLENE R
2802 S BAYSHORE DR
MILTON DE 19968

DOVER GREENWOOD-TODD'S CHAPEL/TRINITY
H: (302) 684-3249
E-mail: CREITZ@JUNO.COM

REKITZKE, MICHELLE A
100 PEACHBLOSSOM RD
EASTON MD 21601

EASTON EASTON: ST. MARK'S
H: (410) 822-1939 O: (410) 822-0001
E-mail: pastormissy@atlanticbb.net

RICH, WILLIAM DANIEL
504 DOUGLAS RD
SALISBURY MD 21801

RETIRE
H: (410) 341-0808
E-mail: wdanrich@yahoo.com

RIDDLEBERGER, ROBERT W
850 BEAGLIN PARK DR
SALISBURY MD 21804

EASTON DELMAR: MELSON
H: (410) 546-3935 O: (410) 896-9054
E-mail: melsonchurchrr@comcast.net

RIDLEY, DOUGLAS MILTON
103 HIGH ST
CAMBRIDGE MD 21613
EASTON FISHING CREEK-HOOPERS ISLAND
H: (410) 397-3395
E-mail: dougridley@comcast.net

RILEY, JAMES WALDON JR
PO BOX 616
HEBRON MD 21830
SALISBURY HEBRON: NELSON MEMORIAL
H: (410) 546-3235 O: (443) 736-3087
E-mail: nelsonschurch200@gmail.com

ROBINSON, CLEDUS JACKSON
GIVENS ESTATE
100 WESLEY DR APT 506
ASHEVILLE NC 28803-2091
RETIRED

ROBINSON, MARIE E
6478 SEASHORE HWY
BRIDGEVILLE DE 19933
RETIRED
H: (302) 337-7877
E-mail: revmdrobinson@myshorelink.com

ROBINSON, WILLARD LAFFERTY JR
726 LOVEVILLE RD Rm 2016A
HOCKESSIN DE 19707-1533
RETIRED
H: (302) 234-0882

ROGERS, BRUCE
PO BOX 1063
GEORGETOWN DE 19947
DOVER ELLENDALE
H: (302) 947-1379 O: (302) 422-9160
E-mail: pastorbrogers@verizon.net

ROGERS, RAY
303 POPLAR ST
DELMAR MD 21875
SALISBURY PITTSVILLE-WILLARDS
H: (410) 896-2520
E-mail: revrayrogers@hotmail.com

ROGERS, RICHARD R
PO BOX 191
CHESWOLD DE 19936
DOVER CHESWOLD
H: (302) 883-3723 O: (302) 734-3207
E-mail: richardrogers77@hotmail.com

ROJAS, JEREMIAS A
203 HARQUIN DR
NEW CASTLE DE 19720
RETIRED
H: (302) 737-1361
E-mail: cryingprophet@verizon.net

ROLLINS, REBECCA H
23076 LAKEVIEW DRIVE
MILLSBORO DE 19966
DOVER LAUREL: ST. PAUL'S
H: (302) 934-5014 O: (302) 875-7900
E-mail: rollinsrebecca@aol.com

ROSS, WILLIAM ALFRED SR
113 HOLTON ST
CENTREVILLE MD 21617
EASTON CENTREVILLE: NEW LIFE COMMUNITY
H: (410) 758-3285
E-mail: rosswtumc1@verizon.net

ROSSITER, CHARLES L JR
59 SYCAMORE TREE CIR
NEWARK DE 19702
WILMINGTON ELKTON: BALDWIN
H: (302) 356-1567 O: (410) 398-6215
E-mail: rossitercharles@gmail.com

ROUNSLEY, JANET FRANCES
31091 MOUNT HERMON RD
SALISBURY MD 21804
RETIRED
H: (410) 430-4585

ROWE, ROBERT LANDON
16 N MAIN ST
CAMDEN DE 19934
DOVER CAMDEN: WHATCOAT
H: (302) 422-8814 O: (302) 697-7539
E-mail: Rowedway@aol.com

RUSSELL, MICHAEL SPITZER
PO BOX 900
GREENWOOD DE 19950
RETIRED
H: (302) 349-4220

RUSSELL, RORY J
165 PEACH PEDDLER PATH
DOVER DE 19901

DOVER CLARKSVILLE: UNION WESLEY
H: (302) 387-1008
E-mail: rory.russell@state.de.us

RUSSUM, SALLY S
746 30TH AVE NORTH
ST. PETERSBURG FL 33704

H: (302) 523-0948
E-mail: sssr386@verizon.net

RUST, MALEIA ANN
PO BOX 362
TRAPPE MD 21673

EASTON TRAPPE-BRUCEVILLE
H: (410) 476-3384
E-mail: revrust@hotmail.com

RUTLEDGE, KEVIN
PO BOX 145
ST GEORGES DE 19733

WILMINGTON ST. GEORGES
O: (302) 834-4749
E-mail: kevin.m.rutledge@gmail.com

SA, KYUNG-HEE
KENT ISLAND UM CHURCH
PO BOX 308
CHESTER MD 21619

EASTON CHESTER: KENT ISLAND
H: (410) 643-3423 O: (410) 643-5361
E-mail: kyung-hee@kiumc.org

SACKETT, RUDI L
48 SECOND AVE SE
MADISON WV 25130

H: (304) 369-0328
E-mail: chillin_in_wv@yahoo.com

SAVAGE, JOHN R
697 N PARK DR
VILLAGE IN THE PARK
SALISBURY MD 21804-8698

SALISBURY SALISBURY-WALSTON SWITCH
H: (410) 546-5818
E-mail: jacksgift@comcast.net

SCHATZ, RONALD
123 N MAIN ST
BERLIN MD 21811

DOVER BERLIN: STEVENSON
H: (302) 858-6691 O: (410) 641-1137
E-mail: ronaldbumble@aol.com

SHELL, DONALD
32711 JONES RD
FRANKFORD DE 19945

DOVER MILLVILLE
H: (302) 537-4099 O: (302) 539-9077
E-mail: revdon677@yahoo.com

SCHMID, VERNON LEE
90 HUDLER LN
NORTH EAST MD 21901

WILMINGTON RISING SUN: EBENEZER
H: (410) 287-2794 O: (410) 658-9546
E-mail: vschmid34@gmail.com

SCHONEWOLF, KRISTINA K
PO BOX 266
CLAYTON DE 19938

DOVER CLAYTON
H: (302) 698-1687 O: (302) 653-7280
E-mail: pastorkris@ewells-stpaul.com

SCHULER, DONALD
BETHESDA UM CHURCH
116 E MAIN ST
MIDDLETOWN DE 19709

WILMINGTON MIDDLETOWN: BETHESDA
H: (302) 529-1726 O: (302) 378-2313
E-mail: pastordon@bethesdaumcde.org

SCHUTT, JOHN P
32051 LONG NECK RD
MILLSBORO DE 19966

DOVER MILLSBORO: LONG NECK
H: (302) 934-0133 O: (302) 945-9453
E-mail: jnbshut@yahoo.com

SELDON, ALEXINIA B
411 OVERBROOK DR
SALISBURY MD 21801

SALISBURY MARUMSCO: EBENEZER
H: (410) 548-2656

- SEYFERT, FREDERICK CHARLES JR**
726 LOVEVILLE RD APT 204
HOCKESSIN DE 19707
RETIRED
H: (302) 992-9363
E-mail: fseyfert@verizon.net
- SEYMOUR, DAVID THORNTON**
116 SPENCER ST
ST MICHAELS MD 21663
RETIRED
H: (410) 745-3769
E-mail:
- SEYMOUR, JAMES TUDOR**
703 HADDON RD
WILMINGTON DE 19808
RETIRED
H: (302) 235-0970
E-mail: thomassj7@verizon.net
- SHERWOOD, PAUL HAROLD**
2 N LAWS ST
BRIDGEVILLE DE 19933
DOVER BRIDGEVILLE: UNION
H: (302) 337-8427 O: (302) 337-7409
E-mail: preacher10@hotmail.com
- SHITAMA, JOHN KY**
110 BASIN RD
EARLEVILLE MD 21919
PECOMETH CAMP AND RETREAT MINISTRIES
H: (410) 275-1786 O: (410) 556-6900
E-mail: jack@pecometh.org
- SHITAMA, MEGAN**
110 BASIN RD
EARLEVILLE MD 21919
PECOMETH CAMP AND RETREAT MINISTRIES
H: (410) 275-1786
E-mail: megankyoko@gmail.com
- SHIVELY, BONNIE LEE**
PO BOX 326
CECILTON MD 21913
EASTON CECILTON
H: (410) 275-2996 O: (410) 275-8511
E-mail: revshive@aol.com
- SHOCKLEY, OLIN J JR**
11550 GUM POINT RD
BERLIN MD 21811
RETIRED
H: (410) 641-5062
E-mail: oshockley@aol.com
- SHORT, JEWETT M**
425 MAPLEWOOD DR
MIDDLETOWN DE 19709
DOVER LINCOLN: WESLEY CHAPEL
H: (302) 464-2880 O: (302) 684-4555
E-mail: jmshort613@atlanticbb.net
- SHORT, THOMAS CRAWFORD**
726 LOVEVILLE RD #23
HOCKESSIN DE 19707
RETIRED
H: (302) 529-1566
E-mail: motyram@aol.com
- SHUHAYDA, BERNARD DENNIS**
PO BOX 4
FREDERICA DE 19946
DOVER FREDERICA
H: (302) 697-3394 O: (302) 335-0559
E-mail: b.shuhayda@verizon.net
- SIMMONS, GEORGE W JR**
PO BOX 57
GREENSBORO MD 21639
EASTON GOLDSBORO
GREENSBORO-BURRSVILLE
H: (410) 482-6271 O: (410) 482-8170
E-mail: georgesimmons54@gmail.com
- SIMPERS, JOHN WILLIAM JR**
7400 BURGESS COURT
EASTON MD 21601
RETIRED
H: (410) 763-9139
- SIMPSON, RUTHANN HIBBS**
PO BOX 60
TOWNSEND DE 19734
WILMINGTON TOWNSEND
H: (302) 378-2431 O: (302) 378-8203
E-mail: ruthannsimpson@verizon.net
- SIPES, JAMES E**
MT OLIVET UM CHURCH
315 HIGH ST
SEAFORD DE 19973
DOVER SEAFORD: MT. OLIVET
H: (302) 629-9579 O: (302) 629-4458
E-mail: revsipes@netzero.com

- SLAK, LESLIE GAYE**
1 HEATHER CT
ELKTON MD 21921
H: (443) 553-6358 O: (410) 642-3411
E-mail: lgslak@live.com
RETIRED
- SLIKER, SUSAN**
PO BOX 147
DAGSBORO DE 19939
DOVER DAGSBORO: BETHEL
H: (302) 732-6805 O: (302) 732-6918
E-mail: pastorsusan2002@yahoo.com
- SLONIN, ALEXANDER LEON JR**
34584 CEDAR CT
DAGSBORO DE 19939
RETIRED
H: (302) 539-2856
E-mail: dralex001@mchsi.com
- SMITH, ARTHUR H III**
114 W WILLOW AVE
WHEATON IL 60187
RETIRED
- SMITH, CURTIS WARREN**
109 MELROSE ST APT 222
PROVIDENCE RI 02907
RETIRED
H: (401) 467-3208
- SMITH, JOSEPH**
10971 GARLAND RD
DENTON MD 21629
EASTON RIDGELY-THAWLEY'S
H: (410)820-8725 O: (410) 634-2527
E-mail: dsmith@baybroadband.net
- SMITH, KYLE NEWTON**
120 LEWIS DR
LAKESIDE MANOR
LAUREL DE 19956
RETIRED
H: (302) 875-9513
E-mail: kn12mp26@verizon.net
- SMITH, RANDOLPH E**
34281 OMAR RD
FRANKFORD DE 19945
DOVER CLARKSVILLE: ST. GEORGE'S
H: (302) 539-7040 O: (302) 539-7491
E-mail: pastorsmith@mediacombb.net
- SNYDER, CHERYL**
PO BOX 176
ELKTON MD 21916
WILMINGTON ELKTON: UNION
H: (410) 398-2073 O: (410) 398-8009
E-mail: cheryl_a21921@verizon.net
- SONG, JONG NAM**
717 LOVEVILLE RD
HOCKESSIN DE 19707
WILMINGTON HOCKESSIN: KOREAN
H: (302) 525-4043 O: (302) 235-5735
E-mail: jongnamsong@msn.com
- SPEDDEN, HAROLD PRESTON**
106 BESTFIELD RD
WILMINGTON DE 19804
RETIRED
H: (302) 998-3834
E-mail: espedden@verizon.net
- STANG, BEVERLY**
12020 SNUG HARBOR RD
BERLIN MD 21811
SALISBURY BERLIN: BETHANY
H: (410) 641-2186
E-mail: bevo610@aol.com
- STAPLETON, J GORDON**
132 NEW CASTLE DR
S BETHANY BEACH DE 19930
RETIRED
H: (302) 539-0208
E-mail: gstape@mediacombb.net
- STARK, JOHN**
208 HUNTER'S WAY
SALISBURY MD 21804
SALISBURY SALISBURY: UNION
H: (410) 219-3276 O:
E-mail: landjstark@comcast.net
- STARLING, JEANEL**
300 NORTH ST
MILFORD DE 19963
DOVER HARRINGTON: METROPOLITAN
MILFORD: ST. PAUL
H: (302) 422-9749 O: (302) 422-0709
E-mail: stpaulumc2@verizon.net

STARNES, THOMAS
 28 HAWORTH CT
 REHOBOTH BEACH DE 19971
 DOVER DAGSBORO: HICKORY HILL
 H: (302) 227-5577 O: (302) 934-6612
 E-mail: starnesthomas@aol.com

STARNES, VICTORIA
 19285 HOLLAND GLADE RD
 REHOBOTH BEACH DE 19971
 DOVER REHOBOTH BEACH: EPWORTH
 H: (302) 227-2275 O: (302) 227-7743
 E-mail: vstarnes@eumcrb.org

STARRETT, ROBERT W
 74 S FAIRFIELD DR
 DOVER DE 19904-5723
 RETIRED
 H: (302) 698-1882
 E-mail: robertstarrett@yahoo.com

STATON, LAWRENCE ELMER
 703 REGENCY DR
 SALISBURY MD 21804
 RETIRED
 H: (410) 742-8632

STAZESKY, RICHARD CHRISTOPHER
 726 LOVEVILLE RD COTTAGE 33
 HOCKESSIN DE 19707-1521
 RETIRED
 H: (302) 234-2133
 E-mail: rstazesky@comcast.net

STERLING, WILLIAM TRAVIS JR
 10303 IRONGATE CT
 OCEAN CITY MD 21842
 RETIRED
 H: (410) 726-2221
 E-mail: downnecker@gmail.com

STERNER, CONSTANCE
 6871 AUBURN RD UNIT 3
 CONCORD OH 44077
 RETIRED
 H: (444) 357-0377

STEWART, SALLY L
 27160 ORIOLE RD
 PRINCESS ANNE MD 21853
 SALISBURY ORIOLE
 H: (410) 651-2612
 E-mail: stewart.sally@comcast.net

STOOKEY, LAURENCE HULL
 PO BOX 123
 ALLEN MD 21810
 RETIRED
 H: (443) 944-9824
 E-mail: yekoots@aol.com

STRICKLER, CHARLES EDWARD
 PO BOX 353
 SNOW HILL MD 21863
 RETIRED
 H: (410) 632-3851

STUBBS, SIMON NATHANIEL
 236 FARRAGUT ST NW APT 202
 WASHINGTON DC 20011-4180
 RETIRED
 H: (202) 270-9147

SUTTON, FRANK OWEN JR
 69 STEELE'S RIDGE RD
 CAMDEN DE 19934
 RETIRED
 H: (302) 698-0185 O: (302) 697-6651

SVECZ, CAROL ELIZABETH
 24619 DUPONT BLVD
 GEORGETOWN DE 19947
 DOVER GEORGETOWN
 H: (302) 856-2449 O: (302) 856-3295
 E-mail: pascarol@aol.com

SWAGER, WILLIAM THEODORE
 1223 HAWTHORNE ST
 SHADY SIDE MD 20764
 RETIRED

TATE, NORMAN ADKINS
 12160 ABIINGTON HALL PL #104
 RESTON VA 20190-5807
 RETIRED
 H: (703) 620-5294 O: (703) 620-9515
 E-mail: tatejt@verizon.net

TAYLOR, ALFRED ELWOOD RETIRE
 208 MARKET ST
 BRIDGEVILLE DE 19933
 H: O: (302) 539-0713

TERRY, CAROL A
 20 N CHURCH ST
 MILFORD DE 19963
 DOVER MILFORD: AVENUE
 H: (302) 424-7554 O: (302) 422-8111
 E-mail: cterry@avenueumc.com

THOMAS, MARK A
 11250 GAIL DR
 PRINCESS ANNE MD 21853
 SALISBURY PRINCESS ANNE: ANTIOCH
 H: (443) 614-1804 O: (410) 651-2192
 E-mail: mark.aaron.thomas@gmail.com

TILGHMAN, JEROME
 20254 PLANTATION RD
 LEWES DE 19958
 DOVER LEWES
 H: (302) 645-4833 O: (302) 645-8312
 E-mail: lewescharge1@verizon.net

TIMMS, ROBERT
 124 BENTON RD
 STEVENSVILLE MD 21666
 EASTON CHESTER: KENT ISLAND
 H: (410) 643-6520 O: (410) 643-5361
 E-mail: rwt316@msn.com

TOOMEY, CLIFTON F
 36003 BURBAGE RD
 FRANKFORD DE 19945
 DOVER ROXANA
 H: (302) 539-9075 O: (302) 436-4011
 E-mail: pascft@gmail.com

TOWNSEND, ROBBIE B
 BETHESDA UM CHURCH
 406 N DIVISION ST
 SALISBURY MD 21801-
 SALISBURY SALISBURY: BETHESDA
 H: (410) 548-1029 O: (410) 742-8855
 E-mail: revrob33@verizon.net

TULAK, GARY STUART
 4460 STURBRIDGE DR
 SALISBURY MD 21804
 SALISBURY SALISBURY: ST. ANDREWS
 H: (410) 749-0886 O: (410) 749-8607
 E-mail: garytulak@comcast.net

TULL, RUTH TURPIN
 510 S CENTRAL AVE
 LAUREL DE 19956
 DOVER LAUREL: CHRIST
 H: (302) 875-5140 O: (302) 875-4233
 E-mail: brtull@aol.com

TUNIK, ASHER
 411 CAMPUS AVE
 CHESTERTOWN MD 21620-4610
 EASTON CHESTERTOWN: CHRIST
 H: (410) 778-2848 O: (410) 778-0911
 E-mail: pastorasher@gmail.com

TUNNELL, KARIN GAY
 PO BOX 253
 ODESSA DE 19730
 WILMINGTON ODESSA: ST. PAUL'S
 H: (302) 449-0856 O: (302) 378-2420
 E-mail: pastort@stpaulsodessa.org

VAN DER WALL, JAMES CARLTON RETIRE
 20224 BRIDEWATER RD
 MILLSBORO DE 19966
 H: (302) 934-6528
 E-mail: jamescvanderwall@gmail.com

VAN TINE, JOHN WILLIAM RETIRE
 901 ROOSA RD
 MILFORD DE 19963
 H: (302) 422-4282
 E-mail: jvt_umc@hotmail.com

VANCE, RICHARD ALLEN
 100 S 5TH AVE
 DENTON MD 21629
 EASTON DENTON: ST. LUKE'S
 H: (410) 479-3864 O: (410) 479-2171
 E-mail: revvance.stlukes@gmail.com

VROMAN, DALE LYNN RETIRE
 6145 OXBRIDGE DR
 SALISBURY MD 21801
 H: (410) 677-3062
 E-mail: avroman@verizon.net

WALKER, DAN EDWARD RETIRED
 2746 OWENS DR H: (410) 754-8011
 FEDERALSBURG MD 21632

WALLACE, ERVIN JR SALISBURY PRINCESS ANNE: METROPOLITAN
 1812 CYPRESS RD H: (410) 957-6777
 POCOMOKE CITY MD 21851 E-mail: ervin.wallace@yahoo.com

WALLACE, WILLIAM THOMPSON SR EASTON CAMBRIDGE: WAUGH CHAPEL
 PO BOX 275 H: (410) 228-7325 O: (410) 228-5189
 CAMBRIDGE MD 21613 E-mail: dinkyjr@comcast.net

WALTER, CHARLES OLIVER RETIRED
 102 1/2 E 39TH ST E-mail: chaswalter@msn.com
 WILMINGTON DE 198012

WALTERS, MARLENE LOUISE WILMINGTON
 1522 FRONTIER RD H: (321) 453-2123
 MELBOURNE FL 32940 E-mail: tjmlw@cfl.rr.com

WALTON, D RICHARD SR SALISBURY SALISBURY: ZION
 7540 ZION CHURCH RD H: (410) 860-5542 O: (410) 543-9491
 PARSONSBURG MD 21849 E-mail: pastorrch@att.net

WALTON, HAROLD EDWARD RETIRED
 1267 ARLENE CT SW
 LILBURN GA 35803

WALTON, PHYLLIS L SALISBURY DELMAR: ST. STEPHEN'S
 101 E STATE ST H: (302) 856-7616 O: (302) 846-9501
 DELMAR DE 19940 E-mail: pwalton14@verizon.net

WALZ, JAMES PAUL RETIRED
 1203 HILLSIDE BLVD H: (302) 762-1636
 WILMINGTON DE 19803 E-mail: jimwalz1@verizon.net

WARNER, ERIC SALISBURY SALISBURY: ASBURY
 1401 CAMDEN AVE H: (937) 681-1131 O: (410) 749-2131
 SALISBURY MD 21801 E-mail: warner82@gmail.com

WARNER, ROBERT LEWIS RETIRED
 3109 SKYLINE DR H: (302) 737-4672
 WILMINGTON DE 19808 E-mail: delmtmn@yahoo.com

WATERS, C. CLAUDIA EASTON PRESTON-HURLOCK
 PO BOX 255 H: (302) 381-3102
 PRESTON MD 21655 E-mail: claudia.waters@mchsi.com

WATSON, HILBERT RETIRED
 1902 LUTHER CIR E-mail: wilwats@aol.com
 MILTON DE 19968

WAYMAN, CLARENCE EASTON EASTON: ST MATTHEW
 2718 N ROSEDALE ST H: (410) 669-1071
 BALTIMORE MD 21216 E-mail: waymancc@aol.com

WEBSTER, EARL DAVID SALISBURY DEAL ISLAND-ST. JOHN'S
 11356 HODSON WHITE RD H: (410) 784-2556 O: (410) 784-2269
 DAMES QUARTER MD 21821 E-mail: dwebster01@comcast.net

WEIN, RANDOLPH LEE
106 CIRCLE DR
MILFORD PA 18337

WILMINGTON
H: (302) 475-4277
E-mail: randywein@gmail.com

WESSELL, FREDERICK DAVID
2701 WOODLAND FERRY RD
SEAFORD DE 19973

DOVER SEAFORD: RELIANCE
H: (302) 628-8895 O: (302) 629-2862
E-mail: TheRevFDW@gmail.com

WESSELL, LINDSAY MARIE
2704 STEIN HWY
SEAFORD DE 19973

SALISBURY SHARPTOWN-ASBURY
H: (302) 628-8895 O: (410) 883-3189
E-mail: pastorlindsay@gmail.com

WHALEY, CHRISTINA LEE
116 N WASHINGTON ST
SNOW HILL MD 21863-1230

SALISBURY SNOW HILL: BATES MEMORIAL
H: (410) 632-1319 O: (410) 632-1319
E-mail: pastortina@aol.com

WHALEY, DORIS
27765 O'NEALS RD
SEAFORD DE 19973

DOVER GUMBORO
H: (302) 629-4236
E-mail: rev.dorisbwhaley@comcast.net

WHEATLEY, LEONARD HENRY JR
PO BOX 745
PRESTON MD 21655

RETIRED
H: (410) 673-2943

WHITE, RUDOLPH H JR
610 RIVER RD
DOVER DE 19901

DOVER SMYRNA: CENTENNIAL
H: (302) 632-8065 O: (302) 653-7665
E-mail: rhwhitejr@aol.com

WHITNEY, JONATHAN
1000 CEDAR ST
POCOMOKE CITY MD 21851

SALISBURY POCOMOKE CITY-MT. ZION
H: (410) 957-0689 O: (410) 957-9441
E-mail: jwhitney3@msn.com

WHITTINGTON, JOYCE A
PO BOX 188
CRISFIELD MD 21817-0188

RETIRED
H: (410) 968-9887
E-mail: carolynwilliams9@verizon.net

WIGGINS, TODD
134 SYCAMORE LN
QUEEN ANNE MD 21657

EASTON WYE MILLS
H: (410) 924-1240
E-mail: lwiggins@goeaston.net

WILEY, E MARTIN
PO BOX 327
BOZMAN MD 21612

WILMINGTON ST. MICHAELS: ST. LUKE'S
H: (410) 745-0275 O: (410) 745-2534
E-mail: emartinwileyjr@msn.com

WILKINS, EDWARD REED
33735 N HERON DR
LEWES DE 19958

SALISBURY MILLSBORO: ZOAR
H: (302) 945-5580 O: (302) 934-6112
E-mail: pdorey@udel.edu

WILLIAMS, CAROLYN
6445 EDESVILLE RD
ROCK HALL MD 21661

EASTON ROCK HALL-FAIRLEE
H: (410) 639-9910
E-mail: reverendcarolyn@atlanticbb.net

WILSON, ANN S
650 WILLOW VALLEY SQUARE
K308
LANCASTER PA 17602

RETIRED
H: (717) 464-6505
E-mail: abwilson308@yahoo.com

WILSON, BARBARA M
15 BAYBERRY ST
GEORGETOWN DE 19947

RETIRED
H: (302) 253-0083
E-mail: dtimmons@actslife.org

WILSON, WILLIAM S
20131 NANTICOKE RD
NANTICOKE MD 21840

RETIRED

WILSON, WOODROW J
81 CENTRAL AVE
OCEAN VIEW DE 19970

DOVER *OCEAN VIEW: MARINER'S BETHEL*
H: (302) 875-7088 O: (302) 539-7715
E-mail: pastorwoody@marinersbethel.org

WINCHESTER, HORACE R
305 SAGEFIELD RD
SUDLERSVILLE MD 21668

EASTON *STILL POND-COLEMAN*
H: (410) 438-3431
E-mail: redfox5@atlanticbb.net

WOLFF, JOAN
PO BOX 117
OXFORD MD 21654

EASTON *OXFORD*
H: O: (410) 226-5585
E-mail: oumc101@verizon.net

WOODRUFF, ELLSWORTH PRICE
7262 STONE GARDEN DR
OLIVE BRANCH MS 38654-6418

RETIRED
H: (302) 653-9711

WOOLVERTON, STEPHEN LYON
505 TEAL CIR
GREENSBORO MD 21639

EASTON *MARYDEL: CALVARY*
E-mail: woolverton2@mac.com

YARNALL, AMY
209 S STATE ST
DOVER DE 19901

WILMINGTON *DOVER: WESLEY*
H: (302) 736-1968 O: (302) 678-9626
E-mail: pastoramy@gmail.com

YOUNG, JAMES
604 KELVINGTON AVE
SALISBURY MD 21801

SALISBURY *DELMAR: UNION*
H: (410) 546-2014 O: (410) 896-4292
E-mail: pastoryoungministries@yahoo.com

ZOLLINHOFFER, HENRY EVAN
401 VALLEYWOOD DRIVE
SALISBURY MD 21804

EASTON *PARSONSBURG: JERUSALEM*
H: (410) 548-1479 O: (410) 784-2269
E-mail: janet393@comcast.net

D2 Lay Member and Reserve Lay Member List

(**LM**- Lay Member **RLM**- Reserve Lay Member)

District: DOVER

ANGOLA: CONLEY'S

- LM** CHERYL WOOD, 26472 HEARTWOOD COVE, MILLSBORO DE 19966
- RLM** BETTY HUDSON, 23721 WOOD DUCK LN, LEWES DE 19958

BETHEL

- LM** FRANKLIN SHOCKLEY, 5430 NEALS SCHOOL RD, SEAFORD DE 19973

BLADES

- LM** WILLIAM WETTER, PO BOX 3, SEAFORD DE 19973 0003
- RLM** MARION BURKE, 14857 BAKER MILL RD, SEAFORD DE 19973

BRIDGEVILLE

- LM** CITRON ROBINS, 12 S MARKET ST, BLADES DE 19973
- RLM** ERETHA EVANS, 6454 CIPRIANO LN, BRIDGEVILLE DE 19933
- RLM** MARY JONES, 16186 PROGRESS SCHOOL ROAD, BRIDGEVILLE DE 19933

BRIDGEVILLE: UNION

- LM** JOAN HASTINGS, 20537 SANFILIPPO RD, BRIDGEVILLE DE 19933

CAMDEN: WHATCOAT

- LM** PATTI CONTINO, 12 MILLSTONE CT, DOVER DE 19901
- LM** ROBERT CONTINO, 12 MILLSTONE CT, DOVER DE 19901

CHESWOLD

- LM** GALE MARVIN, 430 KINGS HWY, APT C16, DOVER DE 19901

CLARKSVILLE: ST. GEORGE'S

- LM** W. MELVILLE DOLE, 15 MALLARD DR, DAGSBORO DE 19939

CLARKSVILLE: UNION WESLEY

- LM** LUCY BECKETT, 34911 S BRANCH WOOD PL, FRANKFORD DE 19945
- RLM** GEORGE ANNA PURNELL, 33408 DUKES RD, FRANKFORD DE 19945

CLAYTON

- LM** STEPHEN HUDSON, 501 OWENS BROOKE DR, SMYRNA DE 19977
- RLM** KATHLEEN O'BRIEN, 137 S LONGWOOD LN, CLAYTON DE 19938
- RLM** DOT SAPPINGTON, 440 FLETCHER DR, SMYRNA DE 19977
- RLM** MELVIN SAPPINGTON, 440 FLETCHER DR, SMYRNA DE 19977

DAGSBORO: BETHEL

- LM** JOHN DURHAM, 27040 GUMTREE RD, DAGSBORO DE 19939

DAGSBORO: HICKORY HILL

- LM** BEVERLY MITCHELL, 30350 MUMFORD RD, MILLSBORO DE 19966
- RLM** LURAY MCCLUNG, 24309 WILEY BRANCH RD, MILLSBORO DE 19966

DOVER: HOPE

- LM** CHRISTOPHER JESTER, PO BOX 180, FREDERICA DE 19946
- RLM** KATHERINE FARMER, 429 ALDER RD, DOVER DE 19904

DOVER: WESLEY

- LM** ANN BAKER HORSEY, 7 THE GREEN, DOVER DE 19901
- LM** CONNIE STRICKLAND, 519 WOODSEDGE RD, DOVER DE 19904
- RLM** MARILYN CLEETON, 110 CREEK BEND RD, DOVER DE 19904 2375
- RLM** FRED DISMORE, 175 EVERGREEN DR, DOVER DE 19901
- RLM** ALICE GUERRANT, 1678 N TAYLOR DR, DOVER DE 19901

DOVER: WHATCOAT

- LM** SONJA BROWN, 212 PEBBLE VALLEY DR, DOVER DE 19904

ELLENDALE

- LM** KENNETH DRODDY, 16934 STAYTONVILLE RD, LINCOLN DE 19960
- RLM** THELMA BUTLER, 14687 RUSSELL RD, BRIDGEVILLE DE 19933
- RLM** WARNER CLARK, 27705 CROZET DR, MILTON MD 19968

FELTON

- LM** HELEN BELL, 59 DAILEY DR, FELTON DE 19943
- RLM** JOAN NICHOLLS, 28 SAUNDRA CT, FREDERICA DE 19946

FENWICK: ST. MATTHEWS BY-THE-SEA

- LM** DELIA ANNE GRANGER, 203D S. HERON DR #303D, OCEAN CITY MD 21842
- LM** RALPH SCHEFFEY, 37141 SOLITUDE DRIVE, SELBYVILLE DE 19975
- RLM** ROBBIN GRAY, 38967 WILLOW LN, FENWICK ISLAND DE 19944
- RLM** IDA SAYMON, 37650 OYSTER BAY LANE, SELBYVILLE DE 19975

FRANKFORD

- LM** BETSY WALTER, PO BOX 533, FRANKFORD DE 19945

FREDERICA

LM JAMES DARE, 467 WHITWELL DELIGHT RD, FREDERICA DE 19946

GEORGETOWN

LM TERESA ADAMS, 22910 PARK AVE, GEORGETOWN DE 19947

RLM TOM ADAMS, 22910 PARK AVE, GEORGETOWN DE 19947

RLM PAT RUST, PO BOX 150, GEORGETOWN DE 19947

GEORGETOWN: GRACE

LM JANICE OWENS, 20280 ENNIS RD, GEORGETOWN DE 19947

GEORGETOWN: WESLEY

LM PATTI TOWERS, 23325 ZOAR RD, GEORGETOWN DE 19947

RLM RICHARD COMLY, 825 E MARKET ST, GEORGETOWN DE 19947

GREENWOOD

LM DONALD SMITH, 6360 NINE FOOT RD, GREENWOOD DE 19950

RLM JUNE YODER, 11292 SHAWNEE RD, GREENWOOD DE 19950

GREENWOOD- TODD'S CHAPEL/TRINITY

LM CHARLES SCOTT, 18167 ATLANTA RD, BRIDGEVILLE DE 19933 3222

RLM MICHAEL BROWN, 12152 DOUBLE FORK ROAD, GREENWOOD DE 19950

GUMBORO

LM JOHN DOWNES, 37236 FIREMAN'S RD, MILLSBORO DE 19966

HARBESON

LM SANDRA NAGLER, 24908 PRETTYMAN RD, GEORGETOWN DE 19947

RLM CAROL KANE, 20123 FEATHER BED LN, MILTON MD 19968

HARRINGTON:ASBURY

LM CHAD ROBINSON, 8 JOHN ANDREWS DR, HARRINGTON DE 19952

HARRINGTON:METROPOLITAN

LM WILLIAM HORSEY, 8212 CALHOUN RD, MILFORD DE 19963

RLM MARDELLA WHITE, 121 WOLCOTT ST, HARRINGTON DE 19952

HARTLY

LM EARL WILLIAMS, 75 WHEATLEY'S FARM DR, CLAYTON DE 19938

RLM PENNY RODIMAK, 3047 HARTLY RD, HARTLY DE 19953

HOUSTON

LM LEROY SMITH, 102 STARLAND WAY, MILFORD DE 19963-5379

RLM CHARLES MCFADDEN, 110 BEACH PLUM DR, MILFORD DE 19963

KENTON

LM EVELYN KRAFT, 78 SWEETFLAG DRIVE, DOVER DE 19904

RLM CODY LAMMY, 6052 CENTER RD, DOVER DE 19901

LAUREL: CENTENARY

LM M. JOAN HART, 32516 HOLLY OAK DR, LAUREL DE 19956

LAUREL: CHRIST

LM JANET WALKER, 7190 AIRPORT RD, LAUREL DE 19956

RLM DEBBIE NACK, 11317 SNETHEN CHURCH RD, MARDELA SPRINGS MD 21837

LAUREL: NEW ZION

LM ANNA HANDY, 410 CENTER ST, LAUREL DE 19956

LAUREL: ST. PAUL'S

LM SARON RUST, 111 LINDEN AVE, GEORGETOWN DE 19947

LAUREL: TRINITY

LM LOIS TRUITT, 28004 LAYTON RD, LAUREL DE 19956

RLM LAURENCE JESTICE, 14521 LAUREL RD, LAUREL DE 19956

LAUREL-MT. PLEASANT

LM BETTY TURNER, 5282 JOY ROW LN, SALISBURY MD 21801 1267

RLM BARBARA POWELL, 34677 BISTATE BLVD, LAUREL DE 19956

LEWES

LM DIAZ BONVILLE, 35681 WOLFENECK RD, REHOBOTH BEACH DE 19971

RLM SANDRA NEAL, 17502 SHADY RD, LEWES DE 19958

LEWES:BETHEL

LM KATHY ENGEL, 8 SCHAEFFER LANE, LEWES DE 19958

LM FLORENCE SULITZKY, 14 DEVON LN, LEWES DE 19958

RLM ROBERT WOTRING, 305 CANARY CT, LEWES DE 19958

LEWES:GROOME

LM MILTON CHASKI, JR, 31136 CONLEY'S CHAPEL RD, LEWES DE 19958

RLM NORMAN HANSEN, PO BOX 735, LEWES DE 19958

LINCOLN

LM AUBREY (WAYNE) GOBER, 22380 THREE ST, LINCOLN DE 19960

LINCOLN:WESLEY CHAPEL

- LM GLENN SLAYTON, 1249 S. FAIRVIEW DR, DOVER DE 19904
- RLM JAMES HARRIS, 22939 SLAUGHTER NECK ROAD, LINCOLN DE 19960

MAGNOLIA

- LM NANCY ROY, 404 DYKE BRANCH RD, DOVER DE 19901
- RLM RAYMOND ACOCELLA, 145 MANNERING DRIVE, DOVER DE 19901

MILFORD: AVENUE

- LM BETH PARKER, 143 WINTERHAVEN DR, CAMDEN DE 19934
- LM BARBARA RUTT, 724 N SHORE DR, MILFORD DE 19963
- LM JUDY STRUCK, 12 VICTORIA DR, MILFORD DE 19963
- RLM ROBERT VOSHELL, 506 REED ST, MILFORD DE 19963

MILFORD: CALVARY

- LM NANCY LEHMAN, 1761 HOLLY HILL RD, MILFORD DE 19963
- RLM RUTH ANN BEIDEMAN, 605 LAKEVIEW AVE, MILFORD DE 19963
- RLM M BRYAN RICE, 7044 BIG STONE BEACH RD, MILFORD DE 19963

MILFORD: ST. PAUL

- LM THOMAS MORRIS, 110 PARIS LANE, FELTON DE 19943
- RLM REGINA WALKER, 1219 WOODROW CT, DOVER DE 19904

MILLSBORO: CAREY'S

- LM RAMONA ANDERSON, 22431 LEWES GEORGETOWN HWY, GEORGETOWN DE 19947
- RLM DEBORAH O'NEAL, 36339 PARKER RD, FRANKFORD DE 19945

MILLSBORO: FRIENDSHIP

- LM RENEA BOWE, 19469 HUMMINGBIRD RD, ELLENDALE DE 19941 2502

MILLSBORO: GRACE

- LM DAVID MITCHELL, PO BOX 502, MILLSBORO DE 19966
- RLM KATHRYN MILES, PO BOX 534, 319 E CHURCH ST, MILLSBORO DE 19966

MILLSBORO: HARMONY

- LM AUDREY SMITH, 28066 LAYTON DAVIS RD, MILLSBORO DE 19966
- RLM OTIS BLACKBURN, PO BOX 1572, REHOBOTH BEACH DE 19971-5572

MILLSBORO: INDIAN MISSION

- LM KIMBERLY ROBBINS, 27893 LAYTON DAVIS RD, MILLSBORO DE 19966
- RLM ELIZABETH SMACK, 27506 STREETS RD, MILLSBORO DE 19966

MILLSBORO: LONG NECK

- LM JERI GAUDIOSO, 26530 INLET COVE, MILLSBORO DE 19966
- RLM RALPH ALLEN, 26787 CURLEW WAY, MILLSBORO DE 19966

MILLSBORO: ZOAR

- LM PATRICIA DOREY, 24609 SHEEP PEN RD, MILLSBORO DE 19966
- RLM CAROL HANSEN, PO BOX 145, GEORGETOWN DE 19947 0145

MILLSBORO-WHITESVILLE

- LM JAMES RUARK, 8252 ROBIN HOOD DRIVE, SALISBURY MD 21804
- RLM GLADYS DAVIS, 33961 E LINE RD, DELMAR MD 21875

MILLVILLE

- LM JACK WRIGHT, 33724 CHATHAM WAY, FRANKFORD DE 19945

MILTON: GOSHEN

- LM JOHN MUCHA, 22314 SLAUGHTER NECK ROAD, LINCOLN DE 19960

MILTON-NASSAU

- LM HOWARD MILLMAN, 32149 OAK DR , LEWES DE 19958 3662

OCEAN VIEW

- LM DIANNE COLESTOCK, 37138 LORD BALTIMORE LN, OCEAN VIEW DE 19970
- LM PEN FREY, 31276 BRUSH HOOK RD, OCEAN VIEW DE 19970
- RLM TIMOTHY YOUNG, 36132 VIREO CIR, OCEAN VIEW DE 19970
- RLM C. ELLIOTT WORKMAN, 954 TURTLE DR, BETHANY BEACH DE 19930

REHOBOTH BEACH: EPWORTH

- LM STEPHEN ELKINS, 39 BALTIMORE AVE, REHOBOTH BEACH DE 19971
- LM PENNY MACLENNAN, 30890 ELM DR, LEWES DE 19958
- LM GLEN PRUITT, 23509 OAK STREET EAST, LEWES DE 19958
- RLM CAROL WOODCOCK, 17385 GRACELAND DR, LEWES DE 19958

ROXANA

- LM JACK SMOAK, 25 PIER PPOINT DR, MILLVILLE DE 19967
- RLM DIANE SMOAK, 25 PIER POINT DR, MILLVILLE DE 19967

SEAFORD

- LM BETTY ALTSON-WRIGHT, 26820 MALIHORN DR, SEAFORD DE 19973 4755
- RLM WILL SATCHELL, 119 JUSTICE AVE, SALISBURY MD 21804

SEAFORD: MT. OLIVET

LM GARY WATSON, 311 CHRISTOPHER DR, SEAFORD DE 19973

RLM JUDY WATSON, 311 CHRISTOPHER DR, SEAFORD DE 19973

SEAFORD: RELIANCE

LM WALTER ENGLISH, 5531 SHARPTOWN RD, RHODESDALE MD 21659

RLM CAROL HUBBARD, 6009 COKESBURY RD, SEAFORD DE 19973

SEAFORD: ST. JOHN'S

LM DAVID BAKER, 13 RIVERS END DR, SEAFORD DE 19973

LM DORA CUMMINGS, 900 PARK DR, SEAFORD DE 19973

LM HAROLD DAMASKA, 107 S WINDING BROOKE RD, SEAFORD DE 19973

RLM ROBERT CUMMINGS, 900 PARK DR, SEAFORD DE 19973

RLM CHARLES MICHEL, 308 N BRADFORD ST, SEAFORD DE 19973

RLM GAIL PHILLIPS, 120 HOLLY OAK DR, SEAFORD DE 19973

SEAFORD: WESLEY

LM G. ERIC PURSE, 5064 NEALS SCHOOL RD, SEAFORD DE 19973

RLM GORDON HEARN, 22118 HILL RD, SEAFORD DE 19973

SEAFORD: WOODLAND

LM LINDA BIRCH, 4008 WOODLAND FERRY RD, SEAFORD DE 19973

RLM WANDA MILLER, 27701 WOODLAND RD, SEAFORD DE 19973

SEAFORD: BETHEL

LM CLAUDIA FRANCESCHI, 21623 HILL RD, SEAFORD DE 19973

RLM SINA CALLAWAY, 7274 TODDS' WHARF RD, PRESTON MD 21655

SEAFORD: CONCORD

LM KEN WHALEY, 26558 KAYE RD, SEAFORD DE 19973

RLM RANDY SAMMONS, 10429 GRAVELLY CREEK LN, SEAFORD DE 19973

SELBYVILLE: SALEM

LM KATHRYN HARCUM, 22844 BLOXOM SCHOOL RD, SEAFORD DE 19973

RLM WILLIAM TURNER, 31559 BISHOPVILLE RD, SELBYVILLE DE 19975 9801

SELBYVILLE: ZOAR

LM EULA DRUMMOND, 32654 GUM RD, FRANKFORD DE 19945

RLM ROSALIE HANDY, PO BOX 567, SELBYVILLE DE 19975

RLM ELMIRA STADY, 28926 E DIAMOND DRIVE, DAGSBORO DE 19939

SMYRNA: ASBURY

LM HARRY FRISBY, 406 SORRELL DRIVE, SMYRNA DE 19977

LM KAREN FRISBY, 406 SORRELL DRIVE, SMYRNA DE 19977

SMYRNA: CENTENNIAL

LM MARJORIE CHAPPEL, PO BOX 33, SMYRNA DE 19977

WEST HARRINGTON

RLM M. JEAN MILLER, 310 DORMAN ST, HARRINGTON DE 19952

WOODSIDE

LM DIANA REDDEN, 250 DUSTY LN, CAMDEN DE 19934

WYOMING

LM GLORIA BARKER, 216 WYOMING MILL RD, DOVER DE 19904

LM MARTHA HIGGINS, 216 WYOMING MILLS RD, DOVER DE 19904

District: EASTON**BELLEVUE-ROYAL OAK**

LM JACQUELINE GREENE, 5659 GATE ST, ROYAL OAK MD 21662

BOZMAN-RIVERVIEW

LM WILLIAM BALL, 6655 BOZMAN-NEAVITT RD, BOZMAN MD 21612

CAMBRIDGE: GRACE

LM GINGER BRANNOCK, 1232 HUDSON ROAD, CAMBRIDGE MD 21613

LM DONNA TOWERS, 311 CAMBRIDGE LANDING, CAMBRIDGE MD 21613

RLM WAYNE TOWERS, 311 CAMBRIDGE LANDING, CAMBRIDGE MD 21613

CAMBRIDGE: ST. PAUL'S

LM MICHAEL LACLAIR, 4838 EGYPT RD, CAMBRIDGE MD 21613

RLM MARY RUTH BROTEMARKLE, 6 DORCHESTER AVE, CAMBRIDGE MD 21613

CAMBRIDGE: WAUGH

LM GREGORY MEEKINS, 1222 HUDSON RD, CAMBRIDGE MD 21613 3236

RLM RHODESIA JACKSON, 417 SHEPHERD AVE, CAMBRIDGE MD 21613

CAMBRIDGE: ZION

LM CHARLES LEDNUM, 5534 CEDAR GROVE RD, EAST NEW MARKET MD 21631

CAMBRIDGE-VIENNA

LM VATICE WALKER, 4758 MAIDEN FOREST RD, RHODESDALE MD 21659

RLM CYNTHIA STURGIS, 7037 GRAVEL BRANCH RD, HURLOCK MD 21643

CENTREVILLE: CENTREVILLE

LM MARY SCULL, 110 ENCORE COURT, CENTREVILLE MD 21617

LM TOM SCULL, 110 ENCORE COURT, CENTREVILLE MD 21617

CENTREVILLE: NEW LIFE COMMUNITY

LM SHIRLEY WALKER, 11490 LONGWOODS RD, EASTON MD 21601

RLM JAMES TURNER, PO BOX 12, WYE MILLS MD 21679

CHESTER: KENT ISLAND

LM LEE KESSINGER, 105 FORREST GARDEN RD, STEVENSVILLE MD 21666

LM JACK MCCLELLAN, 27 GREENWOOD SHOALS, GRASONVILLE MD 21638

LM SALLY MCCLELLAN, 27 GREENWOOD SHOALS, GRASONVILLE MD 21638

RLM DARWIN DECKER, 2657 CECIL DR, CHESTER MD 21619

CHESTER-STEVENSVILLE

LM MARY FISHER, 140 WISTERIA LN, STEVENSVILLE MD 21666

RLM BERNADETTE WRIGHT, PO BOX 22, CHESTER MD 21619

RLM BARBARA HAYES, 527 ARRINGTON RD, QUEENSTOWN MD 21658

RLM MARY SPENCE, 302 LOTS RD, STEVENSVILLE MD 21666

CHESTERTOWN: CHRIST

LM LARRY WILL, 11510 LYNCH RD, WORTON MD 21678

RLM NANCY FERNWALT, 29420 MARGNEC RD, KENNEDYVILLE MD 21645

CHESTERTOWN: FIRST

LM GWEN RODNEY, PO BOX 115, CHESTERTOWN MD 21620

RLM LINDA CULP, 8931 ORCHARD DR, CHESTERTOWN MD 21620

CHESTERTOWN-POMONA

LM MAXINE HARPER, 111 S COLLEGE AVE, CHESTERTOWN MD 21620 1111

CHURCH CREEK

LM JAMES MARSHALL, 5118 BRROKS RD, WOOLFORD MD 21677

RLM BARBARA MARSHALL, 5118 BROOKS RD, WOOLFORD MD 21677

CHURCH CREEK-CAMBRIDGE

LM TANYA HARRIS, 802 TRAVERS STREET, APT 3, CAMBRIDGE MD 21613

RLM DEBORAH VINES, 4514 FORK NECK RD, VIENNA MD 21869

RLM DORIS MOLOCK, 3247 BLACKWATER RD, CHURCH CREEK MD 21622

CHURCH HILL-BURRISVILLE

LM EVALENA BURKE, PO BOX 145, BARCLAY MD 21607 0145

RLM CAROL WILSON, PO BOX 103, BARCLAY MD 21607

CHURCH HILL-PRICE

LM ALAN COPPAGE, 110 CLABBER HILL ROAD, CENTREVILLE MD 21617

RLM PAUL JONES, 120 MASSEY AVE, CHURCH HILL MD 21623

CORDOVA: NEW ZION

LM PATRICIA TAYLOR, 5980 NEWTON ROAD, LOT R3, PRESTON MD 21655

CRAPO

LM DAVID WILDE, 2417 ASQUITH ISLAND RD, CRAPO MD 21626

DENTON: ST. LUKE'S

LM STEVE GOODMAN, 106 W 1ST ST, APT 1, RIDGELY MD 21660

RLM WALTER PALMER, 121 BUTLER DR, DENTON MD 21629

DORCHESTER

LM MICHAEL HUBBARD, 5851 CASTLE HAVEN RD, CAMBRIDGE MD 21613

RLM NANCY KREEK, 5616 RYANS ROAD, EAST NEW MARKET MD 21631

EAST NEW MARKET

LM HARRIET WHITE, 6015 LONE PINE RD, RHODESDALE MD 21659

RLM KAY HOFFMAN, 4427 E NEW MARKET BYP, HURLOCK MD 21643

EAST NEW MARKET-LINKWOOD

LM THERESA NISKEY, 1519 DUKE DR, SALISBURY MD 21801

RLM DOROTHY JOLLEY, 400 E DOVER ST APT 308, EASTON MD 21601

EASTON: ASBURY

LM DIANE BALTIMORE, 10 VILLAGE ST APT 139, EASTON MD 21601

RLM SERUG PHOENIX, 108 N PARK ST, EASTON MD 21601

EASTON: ST MATTHEW

LM JACQUELINE THOMAS, 9181 TUCKOHOE RD, DENTON MD 21629

RLM SHERRY MURRAY, 29469 MAPLE AVE, TRAPPE MD 21673

EASTON: ST. MARK'S

- LM FRANCES ELLIOTT, 29251 PIN OAK WAY, EASTON MD 21601
- LM RUTH HIGGINS, 5501 DRUMMER DR, PRESTON MD 21655
- RLM AMY STEWARD, 27871 VILLA ROAD, EASTON MD 21601
- RLM ERIC STEWARD, 27871 VILLA ROAD, EASTON MD 21601

FEDERALSBURG: CONCORD

- RLM MARGARET THOMPSON, 8250 HARMONY RD, DENTON MD 21629

FEDERALSBURG: UNION

- LM ROBERT RIGGIN, 26160 AUCTION RD, FEDERALSBURG MD 21632
- RLM ROBERT SCOTT, 304 MULBERRY ST, HURLOCK MD 21643

FEDERALSBURG-BLOOMERY

- LM TERRI BEAUCHAMP, 6102 FINCHVILLE ROAD, FEDERALSBURG MD 21632
- RLM LINDA WHITE, 26124 BUTLER BRANCH RD, SEAFORD DE 19973

FEDERALSBURG-DENTON

- LM SHIRLEY GREENE, 207 PENNSYLVANNA AVE, FEDERALSBURG MD 21632
- RLM SHIRLEY DESHIELDS, 207 PENNSYLVANIA AVE, FEDERALSBURG MD 21632

FISHING CREEK-HOOPERS ISLAND

- LM VIRGINIA LECOMPTE, 6814 CHOPTANK LANDING RD, HURLOCK MD 21643
- RLM BURL LEWIS, 4706 ORION RD, CAMBRIDGE MD 21613

GALENA-WARWICK

- LM CHRIS CONNER, 31901 JIM DAVIS RD, GALENA MD 21635
- RLM DOUGLAS WALTERS, 31744 JIM DAVIS RD, GALENA MD 21635

GOLDSBORO

- LM ROBIN SEAL-WHITLOCK, 17570 COOL SPRINGS RD, MARYDEL MD 21649
- RLM ELLEN MALENFANT, 4259 MAHAN CORNER RD, MARYDEL DE 19964

GRASONVILLE: IMMANUEL

- LM PAMELA LOPEZ, 23306 CODY CT, DENTON MD 21629

GRASONVILLE-CARMICHAEL

- LM PHYLLIS BROWN, 5504 MAIN ST, GRASONVILLE MD 21638
- RLM THELMA BROWN, 141 RUSTIC ACRE LN, QUEENSTOWN MD 21658
- RLM FANNIE WRIGHT, 533 ARRINGTON RD, QUEENSTOWN MD 21658

GREENSBORO-BURRSVILLE

- LM RUTH PLINKE, 14210 DRAPERS MILL RD, GREENSBORO MD 21639 1345
- RLM MARY LOU RIDDLEBERGER, 111 RIVERVIEW LN, GREENSBORO MD 21639

HARMONY-AMES

- LM LEESA MILLER, 23267 HOLLY PARK DR, PRESTON MD 21655
- RLM JOHN KANARR, 6997 HUBBARD RD, HURLOCK MD 21643

MARYDEL: CALVARY

- LM RICHARD ROSENGREN, 667 SLAUGHTER STATION RD, HARTLY DE 19953
- RLM DEBBIE ROSENGREN, 667 SLAUGHTER STATION RD, HARTLY DE 19953

MILLINGTON-CRUMPTON

- LM LUCY ROBINSON, PO BOX 193, MILLINGTON MD 21651

MILLINGTON-POND TOWN

- LM ROBERT TATE, 10769 CHESTERVILLE FOREST RD, MILLINGTON MD 21651
- RLM EARL TAYLOR, P O BOX 542, CHESTERTOWN MD 21620

OXFORD

- LM LEWIS (SKIP) COLLIER, PO BOX 2051, EASTON MD 21601

OXFORD: WATERS

- LM SHIRLEE CHASE, 4248 MAIN ST, TRAPPE MD 21673
- RLM CARLTON GREENE, PO BOX 166, OXFORD MD 21654

PRESTON

- LM CHRIS FARNELL, 3800 SEIPPES RD, FEDERALSBURG MD 21632
- RLM DEBBIE WEEMS, 6490 HARMONY RD, PRESTON MD 21655

PRESTON-HURLOCK

- LM DEBORAH ALDRIDGE, 3478 HOLLAND DR, FEDERALSBURG MD 21632

QUEEN ANNE-WYE MILLS

- LM LYNDA WIGGINS, 134 SYCAMORE LN, QUEEN ANNE MD 21657
- RLM KARALEEN COUNCELL, 32136 MATHEWSTOWN RD, EASTON MD 21601
- RLM PETE COUNCELL, 32136 MATTHEWSTOWN ROAD, EASTON MD 21601

QUEENSTOWN-WYE

- LM FAYE BURNS, PO BOX 78, QUEENSTOWN MD 21658
- RLM TISH NANCE-SPROSON, 111 SPORTMAN'S HALL RD, QUEENSTOWN MD 21658
- RLM RANDI WILLIG, 138 WYE KNOT LANE, QUEENSTOWN MD 21658

RIDGELY-NEW BEGINNINGS

LM LOUISE DICKERSON, 17855 COOLSPRING RD, MARYDEL MD 21649

RLM DARLENE LOVELACE, 23876 HOLSINGER LN, RIDGELY MD 21660

RLM ELRINE JOHNSON, PO BOX 216, GREENSBORO MD 21639

RLM DORIS MOSLEY, PO BOX 278, RIDGELY MD 21660

RIDGELY-THAWLEY'S

LM JERRY SUTTON, 234 N CENTRAL AVE, RIDGELY MD 21660

RLM SUE SHORTALL, 12530 RIDGELY ROAD, RIDGELY MD 21660

ROCK HALL

LM CAROL KENDALL, 5328 CROSBY RD, ROCK HALL MD 21661 2111

LM VIVIAN NORDHOFF, PO BOX 284, ROCK HALL MD 21661

ROCK HALL-FAIRLEE

LM JENNIFER CHRISTY, 10606 MILBROOK DR, CHESTERTOWN MD 21620

RLM LINDA BLAKE, 8979 GEORGETOWN RD, CHESTERTOWN MD 21620

ROYAL OAK: COMMUNITY

LM MAUREEN NEVINS, PO BOX 117, NEWCOMB MD 21653

SASSAFRAS

LM ELNORA BROWN, 33459 SASSAFRAS CALDWELL RD, GALENA MD 21635

RLM LISA JEFFERSON, PO BOX 165, GALENA MD 21635

SECRETARY

LM PAT HURST, PO BOX 134, SECRETARY MD 21664

RLM BEVERLY BUTLER, 5613 INDIANTOWN RD, RHODESDALE MD 21659

SMITHVILLE

LM ROSLYN WATTS, 1619 OSPREY CIRCLE, CAMBRIDGE MD 21613

RLM ROSALIND GATES, 623 WELLS STREET, CAMBRIDGE MD 21613

ST. MICHAELS: ST. LUKE'S

LM PATRICIA MILLER, 26304 HERONWOOD RD, EASTON MD 21601

ST. MICHAELS: UNION

LM EDZEL TURNER, 5706 POPLAR LN, ROYAL OAK MD 21662

RLM LILLIAN TURNER, 5706 POPLAR LN, ROYAL OAK MD 21662

ST. THOMAS

LM PEGGY PRITCHETT, 2513 TODDVILLE RD, TODDVILLE MD 21672

STILL POND-COLEMAN

LM DOROTHY WILSON, 11315 WALLACE WOODS RD, WORTON MD 21678

RLM OLYTHEA HUNLEY, 13116 JAMES LANE, WORTON MD 21678

RLM DARLENE STOUTS, 2551 STILL POND NECK ROAD, WORTON MD 21678

RLM DORVONDA WARREN, 104 COLE BLVD, MIDDLETOWN DE 19709

STILL POND-KENNEDYVILLE

LM JEAN WRIGHT, 10300 AUGUSTINE HERMAN HWY, CHESTERTOWN MD 21620

RLM WILLIAM PAXTON, 204 MAPLEWOOD LANE, GALENA MD 21635

SUDLERSVILLE

LM SHARON DARLING, PO BOX 94, BARCLAY MD 21607

RLM BILLIE CARROLL, 215 CHESTER RIVER HEIGHTS, MILLINGTON MD 21651

TILGHMAN: TILGHMAN

LM ELIZABETH GOWE, 9734 TILGHMAN ISLAND RD, MCDANIEL MD 21647

TRAPPE: SCOTT'S

LM TONYA PRITCHETT, 29245 MURRAYS LN, TRAPPE MD 21673

RLM JAMES BROOKS, 29465 BACKTOWN RD, TRAPPE MD 21673

TRAPPE-BRUCEVILLE

LM JOHN COLEMAN, 3963 HARRISON CIR, TRAPPE MD 21673 0161

RLM CHARLES ADAMS, 4122 MAIN ST, TRAPPE MD 21673 3318

VIENNA-ELLIOTT'S

LM DICKIE INSLEY, 2346 ELLIOTT ISLAND, VIENNA MD 21869

RLM SANDY BRINSFIELD, PO BOX 401, VIENNA MD 21869

WITTMAN: NEW ST. JOHN'S

LM JONATHAN PALMER, 6061 HUNTERS MILL DRIVE, SALISBURY MD 21801

RLM VIRGINIA JACKSON, 8505 TILGHMAN ISLAND RD, WITTMAN MD 21676

WORTON-FAIRLEE

LM MARYANNE ALDERSON, 129 PRIMROSE RD, CHESTERTOWN MD 21620

RLM SUSAN ROBERTSON, 10533 FAIRLEE RD, CHESTERTOWN MD 21620

District: SALISBURY

ALLEN

- LM SUSAN KNOWLES, 746 BEVERSDRE TRAIL, WEST CHESTER PA 19382
- RLM LINDA SMITH, 115 OVERLOOK DR, APT 1D, SALISBURY MD 21804 2252

BERLIN: BETHANY

- LM CAROLE SCHAUER, 22 GATEHOUSE TRAIL, OCEAN PINES MD 21811
- RLM SUSAN CALDWELL, 12243 MEADOW DR, BERLIN MD 21811 2536

BERLIN: FRIENDSHIP

- LM HOWARD TAYLOR, 12242 DIXIE DR, BISHOPVILLE MD 21813
- RLM RONALD PHILLIPS, 12520 FLEETWAY DR, OCEAN CITY MD 21842

BERLIN: IRONSHIRE

- LM FELICIA TIMMONS, PO BOX 244, BERLIN MD 21811 0244

BERLIN: ST. PAUL

- LM DENISE COPES, 2617 LAMBERTSON RD, POCOMOKE MD 21851
- RLM DIANN TUNNELL, 27774 CHRIS DR, MILLSBORO DE 19966

BERLIN: STEVENSON

- LM TROY MARK, 129 HIGH SHERIFF TRAIL, BERLIN MD 21811
- RLM VICKI MARK, 129 HIGH SHERIFF TRL, BERLIN MD 21811

BERLIN: TAYLORVILLE

- LM ROBERTA HOPKINS, 4 SOUTHWIND, OCEAN PINES MD 21811
- RLM DANIEL FREED, 17 MOONRAKER RD, OCEAN PINES MD 21811

BISHOPVILLE

- LM JUDI LEONARD, P O BOX 967, SELBYVILLE DE 19975
- RLM SANDRA VENABLE, 11213 BEVERLY ST, BISHOPVILLE MD 21813

CRISFIELD: IMMANUEL

- LM RICHARD KELLAM, 103 COLUMBIA AVE, CRISFIELD MD 21817

CRISFIELD-ASBURY

- LM SUSAN BYRD, 4861 CRISFIELD HWY, CRISFIELD MD 21817

CRISFIELD-MT. PLEASANT

- LM LARRY POWELL, 28673 LQ POWELL RD, MARION STATION MD 21838 2355
- RLM DONNA SMART, 204 MYRTLE ST, CRISFIELD MD 21817

CRISFIELD-SHILOH

- LM MARGO GREEN-GALE, 123 CHESAPEAKE AVE, CRISFIELD MD 21817

DEAL ISLAND-ST. CHARLES

- LM DAWANA WHITE, 32095 JOHNSON RD, SALISBURY MD 21804
- RLM JOHN JONES, 133 MITCHELL RD APT B, SALISBURY MD 21801 1492

DEAL ISLAND-ST. JOHN'S

- LM CRAIG WEBSTER, 10055 DEAL ISLAND RD, DEAL ISLAND MD 21821

DELMAR: MELSON

- LM JERRY CAMPBELL, 34464 GORDY RD, LAUREL DE 19956
- RLM LESTER ELLIOTT, 14149 PEPPER BOX RD, DELMAR DE 19940

DELMAR: ST. STEPHEN'S

- LM JOANN MARTIN, 6878 MILLCREEK CIR, LAUREL DE 19956
- RLM BRIAN CORDREY, 913 E. GROVE ST, DELMAR DE 19940

DELMAR: UNION

- LM ROSEMARY HUDSON, 28610 OCEAN GATEWAY, SALISBURY MD 21801
- RLM PATRICIA GARLAND, 1003 WALNUT ST, DELMAR MD 21875

EWELL-SMITH ISLAND

- LM SANDRA EVANS, P. O. BOX 61, EWELL MD 21824

FRUITLAND: ST. JOHN'S

- LM ANGELA RATHKAMP, 11064 PERRYHAWKIN RD, PRINCESS ANNE MD 21853
- RLM ROGER VANDEGRIFT, 5819 PENNY LN, SALISBURY MD 21801

FRUITLAND-ALLEN

- LM LINDA WHITE, 602D GOLDSBOROUGH STREET, SALISBURY MD 21801

FRUITLAND-COKESBURY

- LM EMILY ALEXANDER, 33060 COSTEN RD, POCOMOKE CITY MD 21851
- RLM FRANCES DYKES, 11413 PETE'S HILL RD, PRINCESS ANNE MD 21853

GERMANTOWN-SINEPUXENT-POTTER'S HOUSE

- LM DIALLO PURNELL, PO BOX 692, BERLIN MD 21811
- RLM MAJOR PURNELL, 10357 HARRISON RD, BERLIN MD 21811

GIRDLETREE

- LM LAVERNE DENNIS-CROPPER, 6937 SCOTLAND RD, SNOW HILL MD 21863
- RLM MARIA BISHOP, 103 NORTH BAY ST, SNOW HILL MD 21863
- RLM MARIA BLAKE, 103 N BAY ST, SNOW HILL MD 21863

GIRDLETREE-STOCKTON

- LM CATHY ELLIOTT, 212 SNOW HILL ROAD, STOCKTON MD 21864
- RLM SHIRLEY BROWN, PO BOX 116, GIRDLETREE MD 21829

HEBRON: CHARITY

- LM BILL PERDUE, 7894 CROFTON DR, PARSONSBURG MD 21849
- RLM MARY PAYNE, 6474 MARY JANE DR, SALISBURY MD 21801

HEBRON: NELSON MEMORIAL

- LM LORETTA COCCODRILLI, 314 LONDON AVE, SALISBURY MD 21804
- RLM PHIL WEBSTER, 7316 LEVIN DASHIELL, HEBRON MD 21830

HEBRON: ST. PAUL'S

- LM ERIC GOSLEE, 1912 JERSEY RD, SALISBURY MD 21801

JESTERVILLE-JOHN WESLEY

- LM LINDA ROBERTS, 1009 SEMINOLE BLVD, SALISBURY MD 21801
- RLM DOROTHY EGGLESTON, 3611 TEXAS RD, BIVALVE MD 21814

MARDELA SPRINGS

- LM DAVE MISTER, 26618 QUANTICO CREEK RD, HEBRON MD 21830

MARION STATION-CRISFIELD

- LM DOROTHY BELL-HUTT, 5261 BIVENS RD, MARION STATION MD 21838

MARUMSCO: EBENEZER

- LM SHENEATTA WHITTINGTON, PO BOX 162, MARION MD 21838

NANTICOKE

- LM R LAWRENCE ELSEY, PO BOX 68, NANTICOKE MD 21840

NANTICOKE-WEST SIDE PARISH

- LM ALLEN CUNNINGHAM, 20355 NANTICOKE RD, NANTICOKE MD 21816
- RLM DONALD BROHAWN, PO BOX 42, TYASKIN MD 21865
- RLM RICHARD CATLIN, 2910 JESTERVILLE RD, NANTICOKE MD 21840

NEW HOPE-ST. MARTIN'S

- LM DEAN BRITTINGHAM, 9405 GREENBRANCH RD, WILLARDS MD 21874

NEWARK: MD

- LM ELIZABETH TERRY, 311 E MARKET ST, SNOW HILL MD 21863

OCEAN CITY

- LM ED MONTGOMERY, 12630 WHISPER TRACE DR, OCEAN CITY MD 21842
- RLM JACK MOORE, 210 WORCESTER ST #502, OCEAN CITY MD 21842

OCEAN PINES: COMMUNITY CHURCH

- LM LAURA LASSITER, 84 NOTTINGHAM LN, OCEAN PINES MD 21811
- RLM ETHEL HINES, 6 LEIGH DR, BERLIN MD 21811 7377

ORIOLE

- LM ELLEN DORSEY, PO BOX 126, WESTOVER MD 21871
- RLM DEBBIE JACOBSON, 11150 MESSICK RD, DAMES QUARTER MD 21821

PARSONSBURG: JERUSALEM

- LM CHRIS BRASURE, 7208 WALSTON SWITCH RD, PARSONSBURG MD 21849

PITTSVILLE-WILLARDS

- LM JEAN ADAMS, 32814 MT HERMON ROAD, PARSONSBURG MD 21849
- RLM BEATRICE JACKSON, 6988 POWELLVILLE RD, WILLARDS MD 21874

POCOMOKE CITY-BETHANY

- LM CLIFF GANNETT, 3520 SHEEPHOUSE ROAD, POCOMOKE CITY MD 21851
- LM PAT LAYMAN, 201 BEECH ST, POCOMOKE CITY MD 21851
- RLM JANET SCHULTZ, 3518 SHEEPHOUSE RD, POCOMOKE CITY MD 21851

POCOMOKE CITY-MT. ZION

- LM ROBERTA STOKES, PO BOX 273, NEW CHURCH VA 23415
- RLM EREMINE BECKWITH, 5 CHURCH ST, POCOMOKE CITY MD 21851

POWELLVILLE

- LM JANICE PATEY, 5516 BAKER RD, WILLARDS MD 21874

PRINCESS ANNE: ANTIOCH

- LM TOMMY NORTHAM, 30418 PLANTATION DR., PRINCESS ANNE MD 21853

PRINCESS ANNE: METROPOLITAN

- LM LATONYA MARTIN, 200 N WASHINGTON ST, SNOW HILL MD 21863 1054
- RLM GLORIA HUDSON, 11667 BECKFORD AVE, PRINCESS ANNE MD 21853

PRINCESS ANNE: ST. JAMES

- LM GENEVA COLLINS, 413 DECATUR AVE, SALISBURY MD 21804
- RLM AGNES HORSEY, 29808 FAIRMOUNT RD, WESTOVER MD 21871

PRINCESS ANNE: TRINITY

- LM ROSE MARIE COTTMAN, 30481 PECAN DR, PRINCESS ANNE MD 21853
- RLM LILY MAE ANDERSON, 28336 WHITE HAVEN FERRY RD, PRINCESS ANNE MD 21853

PRINCESS ANNE-COTTAGE GROVE

- LM LENA TILGHMAN, PO BOX 246, WESTOVER MD 21871

PRINCESS ANNE-MANOKIN

- LM DLORAH WALLACE-TUCKER, 30500 RIGGIN ST APT 12, PRINCESS ANNE MD 21853
- RLM HERBERT COTTMAN, 29823 FAIRMOUNT RD, WESTOVER MD 21871

PRINCESS ANNE-MT. VERNON

- LM MARLENE MCINTYRE, 27213 MT VERNON RD, PRINCESS ANNE MD 21853
- RLM MIKE MCINTYRE, 13358 RENSHAW RD, PRINCESS ANNE MD 21853

PRINCESS ANNE-OAKVILLE

- LM DONNA KING, 12442 CHESTNUT CIRCLE, PRINCESS ANNE MD 21853
- RLM TOUSSAINT JAMES, 508 Curlew Drive, SALISBURY MD 21801 1154

QUANTICO-HEBRON

- LM JOAN DASHIELL, 1706 SAMUEL LANE, SALISBURY MD 21801
- RLM JOYCE BURRELL, 22433 ROYAL OAK ROAD, QUANTICO MD 21856 3045

QUANTICO-ROCKAWALKIN

- LM DONNA BOOTH, 528 WEST COLLEGE AVENUE, SALISBURY MD 21801
- RLM RON THOMAS, 25785 PEMBERTON DR, QUANTICO MD 21856
- RLM KAREN HUGHES, 27251 CROOKED OAK LN, HEBRON MD 21830
- RLM PETE HUGHES, 27251 CROOKED OAK LN, HEBRON MD 21830

REHOBETH-MT.OLIVE

- LM LARRY LEESE, PO BOX 293, POCOMOKE CITY MD 21851 0293

SALISBURY: ASBURY

- LM CARLTON BRADSHAW, 29596 FOSKEY LN, DELMAR MD 21875
- LM CHARLES EMERY, 1212 CALVERT RD, NORTH EAST MD 21901
- LM ROBERT WILLIAMS, 9105 CLUBHOUSE DRIVE, DELMAR MD 21875
- RLM JUDITH KENNAN, 404 FOREST LANE, SALISBURY MD 21801

SALISBURY: BETHESDA

- LM GEORGE BLANKENSHIP, 1124 RESDEN RUN, SALISBURY MD 21804
- LM CRESTON LONG, 1005 MAYFIELD AVE, SALISBURY MD 21801

SALISBURY: CHRIST

- LM JUNE BRITTINGHAM, 31151 STEVENS LN, SALISBURY MD 21804 1541
- LM JIM MORRIS, 1220 JOHNSON RD, SALISBURY MD 21804
- RLM DONNA ANDERSON, 1608 PINEY GROVE CT, SALISBURY MD 21804

SALISBURY: GRACE

- LM GAIL PHILLIPS, 5622 KINGSMILL DR, SALISBURY MD 21801

SALISBURY: HIGHER HOPE

- LM CLARICE HITCH, 28850 POLKS RD, PRINCESS ANNE MD 21853
- RLM BERTHA WILLIAMS, 1012 N DELANO AVE, SALISBURY MD 21801

SALISBURY: ST. ANDREWS

- LM HOWARD ENNIS, 402 E. VINE STREET, SALISBURY MD 21804
- RLM BEVERLY LOWMAN, 2224 ST. LUKES ROAD, SALISBURY MD 21804

SALISBURY: TRINITY

- LM TOM HOPKINS, 924 LOCH RAVEN RD, SALISBURY MD 21804
- RLM ADAM CORRY, 4141 MEADOW BRIDGE ROAD, SALISBURY MD 21804

SALISBURY: UNION

- LM SUSAN RING, 1365 PEMBERTON DR, SALISBURY MD 21801
- RLM HAROLD BRIMER, 3535 POCOMOKE RD, SALISBURY MD 21804

SALISBURY: WESLEY TEMPLE

- LM KEVIN WHITTINGTON, 111 N PARK DR, SALISBURY MD 21804
- RLM MARIA CARTER, 809 EAST RD, SALISBURY MD 21801

SALISBURY: ZION

- LM LOUETTA PRYOR, 8330 AVALON BLVD, SALISBURY MD 21804 2211
- RLM JANET WILKINS, 31837 MORRIS LEONARD RD, PARSONSBURG MD 21849

SALISBURY-RIVERSIDE

- LM VIRGINIA JOHNSON, 110 JUSTICE AVE, SALISBURY MD 21804
- LM GLORIA POOLE, 27340 WALNUT TREE RD, SALISBURY MD 21801
- RLM EARL WILSON, 27504 RIVERSIDE DR, SALISBURY MD 21801

SALISBURY-WALSTON SWITCH

- LM THOM CAMPBELL, 31562 MORRIS LEONARD RD, PARSONSBURG MD 21849
- LM RUSS ERWIN, 3551 PHILLIPS ROAD, SALISBURY MD 21801

SHARPTOWN-ASBURY

- LM RUSSELL WHEATLEY, 7054 WHITELEY RD, FEDERALSBURG MD 21632

SHARPTOWN-GALESTOWN

- LM BRENDA COLE, 5733 ELDORADO-RHODESDALE RD, RHODESDALE MD 21659
- LM RITA RYLE, 5606 LAKESHORE DR, SEAFORD DE 19973

SHARPTOWN-MT. VERNON

- LM CHARLES MCGEE, PO BOX 452, SHARPTOWN MD 21861

SHARPTOWN-ZION

- LM BERNADETTE CANNADY, 25940 QUINTON RD, MARDELA SPRINGS MD 21837
- RLM SONORA GOSLEE, 11500 OLD SCHOOL RD, MARDELA SPRINGS MD 21837

SNOW HILL: BATES MEMORIAL

- LM NATALIE WIEN, 36225 PURNELL CROSSING RD, WILLARDS MD 21874

SNOW HILL: MT OLIVE

- LM CAROL HALES, 6938 OLD STAGECOACH RD, SNOW HILL MD 21863
- RLM NAOMI SMULLEN, 6524 SNOW HILL ROAD, SNOW HILL MD 21863

SNOW HILL-EBENEZER

- LM SHARONE GRANT, 6712 APACHE DR, SNOW HILL MD 21863
- RLM ETTA JOHNSON-BLAKE, 28396 EARLY DAWN CT, SALISBURY MD 21801
- RLM BEVERLY MASON, 6946 CHERRIX RD, GIRDLETREE MD 21829

SNOW HILL-WHATCOAT

- LM TOM TUCKER, 6811 APACHE LN, SNOW HILL MD 21863

STOCKTON-SHILOH

- RLM DEBORAH TULL, 502 7TH ST, POCOMOKE CITY MD 21851 1519

UPPER HILL

- LM JANICE DOUGLAS, 181 SOMERS COVE, CRISFIELD MD 21817
- RLM JOAN COLLINS, 3704 INGALLS AVE, HYATTSVILLE MD 20784

WHALEYVILLE

- RLM BARBARA HOLLOWAY, 8947 LIBERTYTOWN RD, BERLIN MD 21811

WHALEYVILLE-BISHOPVILLE

- LM MARVELLA ROUNDS, 26682 PORTER MILL RD, HEBRON MD 21830
- RLM LILLIE SHOWELL, 28440 GUMTREE RD, FRANKFORD DE 19945

District: WILMINGTON**BEAR: CORNERSTONE**

- LM TIM SLAGLE, PO BOX 278, KEMBLESVILLE PA 19347
- RLM BILL PAYNE, 34 MIDDLE WALLOP DR, BEAR DE 19701

BEAR: RED LION

- LM EILEEN PARTON, 431 OLD FORGE RD APT 201, NEW CASTLE DE 19720
- RLM JOHN ALT, 104 MICHELLE COURT, NEWARK DE 19711

BEAR: UNION

- LM KEVIN GREEN, 17 KARENS WAY, BEAR DE 19701
- RLM CHARLES ROSSITER, 59 SYCAMORE TREE CIR, NEWARK DE 19702

CECILTON

- LM KAREN MORGAN, 103 HOLLYWOOD BEACH RD, CHESAPEAKE CITY MD 21915
- RLM JANET FLOWER, P O BOX 245, GEORGETOWN MD 21930

CHARLESTOWN

- LM SUSAN MOORE, 1418 CARPENTERS POINT RD, PERRYVILLE MD 21903
- RLM ALICE STURGILL, 1351 TURKEY POINT RD, NORTH EAST MD 21901

CHESAPEAKE CITY

- LM MONTY CARLISLE, 30 MANASSAS DR, MIDDLETOWN DE 19709

CHILDS: UNION

- LM BETTY WARREN, 145 E HIGH ST UNIT 212, ELKTON MD 21921 5690
- RLM DONNA CERICOLE, 92 LONG DR, ELKTON MD 21921

CHRISTIANA

- LM JOHN ANDERSON, 124 LAYTON DR, NEW CASTLE DE 19720
- RLM CHERYL DEAN, 305 JAYMAR BLVD, SALEM WOODS, NEWARK DE 19702

CLAYMONT: CHURCH OF THE ATONEMENT

- LM MARK PETERS, 1601 BRANDYWINE BLVD, WILMINGTON DE 19809
- RLM JOHN WILCOX, 107 HILLTOP RD, WILMINGTON DE 19809

COLORA: MT. PLEASANT

LM RONALD ERICKSON, 51 HAWTHORNE DR, PORT DEPOSIT MD 21904

DELAWARE CITY-PORT PENN

LM DONNA WILSON, 244 HOLLINGSWORTH MANOR, ELKTON MD 21921

RLM LARRY GICKER, 1765 RED LION RD, BEAR DE 19701

ELKTON: LEEDS

LM ANNE SIMPLER, 1348 LEEDS RD, ELKTON MD 21921

ELKTON: PROVIDENCE

LM DORIS MURRAY, 3 CHESTNUT DR, ELKTON MD 21921

RLM RUSSELL BROWN, 8 OAK RIDGE CT, ELKTON MD 21921

ELKTON: ST. JOHN'S

LM JOYCE TAYLOR, 284 BAKER DRIVE, LINCOLN UNIVERSITY PA 19352

ELKTON: WESLEY

LM KAREN BUBAR, 201 JUSTICE WAY, ELKTON MD 21921

RLM MIKE MOORE, 101 ELKMORE RD, ELKTON MD 21921

ELKTON:MOORE'S

LM GINNY LEHR, 305 PEBBLE BEACH DR, ELKTON MD 21921

RLM JEFFREY LEHR, 3975 BLUEBALL RD, ELKTON MD 21921

ELKTON-CHERRY HILL

LM ELIZABETH LANE, PO BOX 26, ELK MILLS MD 21920

RLM RAY JACOBS, 155 KENNEDY BLVD, ELKTON MD 21921

HOCKESSIN

LM DOUG SCHINDLER, ONE RIDGEWOOD DR, HOCKESSIN DE 19707

LM JOYCE SCHINDLER, ONE RIDGEWOOD DR, HOCKESSIN DE 19707 1759

RLM KAREN GOODWIN, 440 HAYSTACK DR, NEWARK DE 19711

HOCKESSIN: KOREAN

LM HWA CHU, 8 LIVE OAK CT, HOCKESSIN DE 19707

LM SUNNIE MOON, 4824 KENNETT PIKE, WILMINGTON DE 19807

MIDDLETOWN:BETHESDA

LM KENNETH KNAPP, 51 N RAMUNNO DR, MIDDLETOWN DE 19709

MIDDLETOWN:CONNECTION

LM BARBARA ROTTINA, 534 WHISPERING TRL, MIDDLETOWN DE 19709

LM MIKE ROTTINA, 534 WHISPERING TRL, MIDDLETOWN DE 19709

RLM DAVE ROSENBLATT, 12 BLUE MIST CT, NEWARK DE 19702

MIDDLETOWN:DALE'S MEMORIAL

LM KAREN JONES, 3983 DUPONT PKWY, TOWNSEND DE 19734

RLM DIANE WOOD, 516 N. RED FOX CIRCLE, MIDDLETOWN DE 19709

NEW CASTLE

LM DOLORES GARY, 500 WILDEL AVE, NEW CASTLE DE 19720

NEW CASTLE: BUTTONWOOD

LM YVONNE JACKSON, 702 W 39TH ST, WILMINGTON DE 19802

RLM WILSON WILLIAMS, 204 SKELTON DR, NEW CASTLE DE 19720

NEW CASTLE: MINQUADALE

LM GRACE MARTIN, 8 TYRONE AVE, NEW CASTLE DE 19720

NEW CASTLE-ASBURY

LM HAROLD BARKER, 2 CRIPPEN DR, NEW CASTLE DE 19720

RLM DEBBIE DAVIS, 1411 VALLEY STREAM DR, NEWARK DE 19711

NEWARK: EBENEZER

LM GERRY LUCHT, 20 COOK RD, NEWARK DE 19711

NEWARK: NEWARK

LM BILL COX, 10 THEHORSESHOE, NEWARK DE 19711

LM MARK DESHON, 75 W MILL STATION DR, NEWARK DE 19711

LM DENNIS MCDOWELL, 812 HILLTOP RD, NEWARK DE 19711

LM RUTH OATMAN, 135 BLACK OAK DR, ELKTON MD 21921

LM ELIZABETH OLAGUNJU, 24 HIDDEN VALLEY DR, NEWARK DE 19711

NORTH EAST

LM SUSAN WILSON, 17 RAVEN CT, ELKTON MD 21921

RLM ROGER GATCHELL, 487 RED TOAD RD, NORTH EAST MD 21901

NORTH EAST: WEST CECIL

LM MARTHA (PAT) BOWLSBEY, 2600 JOSEPH BIGGS HWY, NORTH EAST MD 21901

RLM ASA COULSON, 112 N PLUM ST, LANCASTER PA 17608

NORTH EAST-BAYVIEW

LM KAREN WARE, 86 KIRKS MILL LN, NORTH EAST MD 21901

RLM JUNE SELDOMRIDGE, 51 CHARBON LN, NORTH EAST MD 21901

ODESSA: ST. PAUL'S

LM PAUL LODER, PO BOX 444, 311 MAIN ST, ODESSA DE 19730

PERRYVILLE

LM NANCY BARR, 804 CONCORD DR, PERRYVILLE MD 21903

RLM BETTY FAYER, 609 CHAPEL TERR, HAVRE DE GRACE MD 21078 2517

PORT DEPOSIT: COKESBURY

RLM JUANITA CLARK, 567 CONGRESS AVE, HAVRE DE GRACE MD 21078 3039

PORT DEPOSIT: HOPEWELL

LM LORI MORGAN, 3130 CHURCHVILLE RD, CHURCHVILLE MD 21028

PRINCIPIO

LM BONNIE GIRALDI, 201 JACKSON STATION RD, PERRYVILLE MD 21903

RISING SUN: EBENEZER

LM MARIE MADRON, 115 WYATT LN, COLORA MD 21917

RLM JOHN MADRON, 115 WYATT LN, COLORA MD 21917

RISING SUN: JANES

LM LYNN THOMAS, PO BOX 426, RISING SUN MD 21911

ST. GEORGES

LM T.C. FOLTZ, 814 PERCHERON DR, BEAR DE 19701

SUMMIT

LM VERNON PEARL, 135 WESTSIDE LAN, MIDDLETOWN DE 19709

RLM HENRY WAGNER, 110 SUNSHINE LN, MIDDLETOWN DE 19709

TOWNSEND

LM J FRED ROBINSON, 415 OLD STATE RD, TOWNSEND DE 19734

TOWNSEND: LEE HAVEN

LM VINELLA BROOKS, PO BOX 671, ODESSA DE 19730

WILMINGTON: BRANDYWINE COMMUNITY

LM SOPHIA EVANS, 1223 MAYFIELD RD, WILMINGTON DE 19803

WILMINGTON: CEDARS

LM KATHLEEN HUDSON, 9 COLEFAX CT, WILMINGTON DE 19804

WILMINGTON: CHESTER BETHEL

LM DONALD OPDENAKER, 1436 POOLE CIRCLE, GARNET VALLEY PA 19060

RLM JANET SAUNDERS, 2307 DONWOOD RD, WILMINGTON DE 19810

WILMINGTON: CHRIST

LM JOYCE MAACK, 109 LOCUST AVE, WILMINGTON DE 19805

WILMINGTON: COLEMAN MEMORIAL

LM BOBBY BENJAMIN, 3102 NEW CASTLE AVE, NEW CASTLE DE 19720

RLM CAROL MOORE, 475 ANDERSON DR, WILMINGTON DE 19801

WILMINGTON: EZION-MT. CARMEL

LM LAVERNE WATERS, 14 SPINET RD, NEWARK DE 19713

RLM TYLER BROOKS, 618 W 31ST ST, WILMINGTON DE 19801

RLM DARLENE WEBB, 1612 WEST 10TH ST, WILMINGTON DE 19805

RLM CONSTANCE YOUNG, 1301 N HARRISON ST APT 301, WILMINGTON DE 19806

WILMINGTON: GRACE

LM JANET FLENNER, 229 PROSPECT DR, WILMINGTON DE 19803

WILMINGTON: HILLCREST-BELLEFONTE

LM SALLY WELCH, 313 BEVERLY PL, WILMINGTON DE 19809

WILMINGTON: HOLLY OAK CALVARY

LM ELAINE KOCH, 20 LAMPLIGHTER LN, DOVER DE 19904

WILMINGTON: MARSHALLTON

LM JOSEPH JOHNS, 1309 GREENLEAF RD, WILMINGTON DE 19805

RLM FRANCES JOHNS, 1309 GREENLEAF RD, WILMINGTON DE 19805

WILMINGTON: MT. JOY

LM IVORY COLLINS, 119 SONANT DR, NEWARK DE 19713

RLM MARLENE WRIGHT, 326 S CLAYMONT ST, WILMINGTON DE 19801 5424

WILMINGTON: MT. LEBANON

LM CHRIS PORTANTE, 403 OVERBROOK AVE, WILMINGTON DE 19803

RLM ANN BRECHTEL, 78 TULIP LANE, NEWARK DE 19713

WILMINGTON: MT. SALEM

LM ALLIE CARR, 4005 COLERIDGE RD, WILMINGTON DE 19802

RLM MARIE HURD, 7 ROCKFORD RD APT D15, WILMINGTON DE 19806

WILMINGTON: PENIEL

LM HARRY (BUDDY) BRATTON, 1223 MCKENNANS CHURCH RD, WILMINGTON DE 19808

RLM JUDY HARTENSTEIN, 114 TENNESSEE AVE, WILMINGTON DE 19804

WILMINGTON: PENINSULA-MCCABE

LM RICHARD HALLETT, 50 DEVALINDER DR, NEWARK DE 19702

RLM JAMES DAVIS, 61 SHADY DRIVE EAST, NEWARK DE 19713

WILMINGTON: RICHARDSON PARK

LM BRENDA TUCKER, 29 QUEENS WAY, BROOKBEND, NEWARK DE 19713 3027

WILMINGTON: SIMPSON

LM ALBERTHA ROBERTS, 1010 SNOWY EGRET LN, MIDDLETOWN DE 19709

RLM LAWRENCE PELHAM, 10 N COLTS NECK WAY, HOCKESSIN DE 19707

WILMINGTON: SKYLINE

LM RUTHANN DEJULIIS, 105 FALCON LANE, WILMINGTON DE 19808 2088

WILMINGTON: ST. MARK'S

LM RONALD BROWN, 5 GAYNOR CT, BEAR DE 19701

LM STEVEN EACHUS, 3906 CEDAR ST, WILMINGTON DE 19808

RLM TODD SHULTZ, 62 MEADOWVIEW COURT, ELKTON MD 21921

WILMINGTON: ST. PAUL'S

LM BRENT BURDGE, 1 BIRCH KNOLL ROAD, WILMINGTON DE 19810

LM MICHAEL ROMINGER, 1037 GRAYLYN RD, WILMINGTON DE 19803

RLM ROGER SCORZIELLO, 3 RAVENWOOD COURT, WILMINGTON DE 19810

EQUALIZATION:

CHARLES ADAMS, 12 N NACE LN, DOVER DE 19901
RAMONA ANDERSON, 22431 LEWES GEORGETOWN HWY, GEORGETOWN DE 19947
DAVID ARROYO, 480 E RADISON RUN, CLAYTON DE 19938 DE 19938
DEMETRIO BEACH, 127 PINDER HILL RD, CHURCH HILL MD 21623
GINGER BRANNOCK, 1232 HUDSON ROAD, CAMBRIDGE MD 21613
RICHARD BROWNE, 1406 BELVOIR CR, WILMINGTON DE 19803
CHARLES BRUMMELL, PO BOX 283, FEDERALSBURG MD 21632
RENATA BURNS, 54 FAIRWAY RD, APT 1B, NEWARK DE 19711
RAGGATHA CALENTINE, 33164 LIGHTHOUSE RD, SELBYVILLE DE 19975
KENYON CAMPER, 705 W 37TH ST, WILMINGTON DE 19802
GENE CRAY, 25321 OCEAN GATEWAY, MARDELA SPRINGS MD 21837
NADIA DEJESUS, YPM REPRESENTATIVE
FAYE EVERETT, 10430 BIG STONE RD, MILLINGTON MD 21651
NANCY FRANKS, 1940 MITTEN ST, DOVER DE 19901
KEVIN GOODWIN, 440 HAYSTACK DR, NEWARK DE 19711
ALBERT GOVATOS, 4596 WHITELEYSBURG RD, HARRINGTON DE 19952
JOHN HALBERSTADT, 204 FALCON DR, KENNETT SQUARE PA 19348
BLAIR HALL, YPM REPRESENTATIVE
HELENA HAMILTON-TURNER, 1609 DUDLEY CORNER RD, MILLINGTON MD 21651
BOE HARRIS, 921 N ATLANTA CIR, SEAFORD DE 19973
JEROME HARRIS, 14945 STAYTONVILLE RD, LINCOLN DE 19960
SAMUEL HAYDEN, 1111 STANTON RD, WILMINGTON DE 19808
SHANE HINDERLITER, 607 FAIRVILLE WAY, MIDDLETOWN DE 19709
GIL HOFFMAN, 173 SYMPHONY WAY, CENTREVILLE MD 21617
YVONNE JACKSON, 702 W 39TH ST, WILMINGTON DE 19802
RICHARD KELLAM, 103 COLUMBIA AVE, CRISFIELD MD 21817
TRACE KELLEY, PO BOX 95, GALENA MD 21635
PAUL LODER, PO BOX 444, ODESSA DE 19730
CHRISTOPHER LOLLER, 823 NEW CUT RD, EARLEVILLE MD 21919
ALLAN LOOMIS, 159 MIDDLECROFT RD., ELKTON MD 21921
VANDERWALL MARIE, 20224 BRIDGEWATER ROAD,
DENNIS MCDOWELL, 812 HILLTOP RD, NEWARK DE 19711
BOB MCQUEENEY, 8722 NEW HOPE RD, WILLARDS MD 21874
FONDA MEEKINS, 41 CHURCH ST, BRIDGEVILLE DE 19933
KAREN MILLER, 16 MONTCEAU DR, NEWARK DE 19702
CARLTON PARKER, 22 E SHAKESPEARE DR, MIDDLETOWN DE 19709
WILLIAM PAXTON, 204 MAPLEWOOD LANE, GALENA MD 21635
LAWRENCE PELHAM, 10 N COLTS NECK WAY, HOCKESSIN DE 19707
VERNETTER PINDER, 3938 OCEAN GATEWAY, LINKWOOD MD 21835
STEVE POORMAN, 1 WINTERFIELD CT, NEWARK DE 19711
MADELYN PORTER, YPM REPRESENTATIVE
SCOTT SHAMROCK, YPM REPRESENTATIVE
RUTH SHOGE, 205 LEEDS CT, CHESTERTOWN MD 21620
DENISE SNYDER, 25382 S OAK DR, MILLSBORO DE 19966
EDWARD STEINER, 24 S HORSESHOE DR, MILFORD DE 19963
ALLEN STREETT, 8 GREENBRIDGE DR, NEWARK DE 19713
RICK SULLIVAN, YPM REPRESENTATIVE
CHARLES TAYLOR, 245 GREENVILLE ROAD, HARRINGTON DE 19952 9543
AYANNA TILGHMAN, YPM REPRESENTATIVE
RALPH TODD, 32710 PINE GROVE RD, LAUREL DE 19956 1808
SARAH TOWNSEND, 1714 LOWER MILLSTONE LN, SALISBURY MD 21801
SAMUEL TUTTLE, 820 MIDDLETOWN-ODESSA RD, MIDDLETOWN DE 19709
DEBORAH VINES, 4514 FORK NECK RD, VIENNA MD 21869
ERVIN WALLACE, YPM REPRESENTATIVE
THOMPSON WAYNE, 4869 OLD RT 50, VIENNA MD 21869
DARLENE WEBSTER, 12062 JEFFREY LN, PRINCESS ANNE MD 21853

DAILY PROCEEDINGS

Thursday Morning June 6, 2013
University of Maryland Eastern Shore
Princess Anne, Maryland

Clergy Executive Session

Rev. Lindsay M. Wessell welcomed the Clergy of the Peninsula-Delaware Conference to the Clergy Session at 9:30 AM in the University of Maryland Eastern Shore Student Services Auditorium. Following the invocation the Clergy sang, "O Worship the King." Rev. Megan Shitama lead the Call to Worship, followed by Mr Charlie W. Coleman III addressing the gathering. He was the Black College Ambassador and a recent graduated of Dillard University. He thanked the Session for the 100% payment to the Black College Fund from the Conference. After he spoke an offering was taken for the Clergy Family Assistance Fund. This was followed by the singing of "Be Thou My Vision." Rev. Ardina Hamilton read from Revelation 7:9-17 and Rev. Mark Farnell brought the message. Bishop Peggy Johnson, who had been in the Laity Session, then convened the Clergy Session for the business at hand.

CLERGY SESSION REPORT:

PART II PERTAINING TO ORDAINED AND LICENSED CLERGY

(Note: A (v) notation following a question in this section signifies that the action or election requires a majority vote of the clergy session of the annual conference. If an action requires more than a simple majority, the notation (v 2/3) or (v 3/4) signifies that a two-thirds or three-fourths majority vote is required. Indicate credential of persons in Part II: FD, FE, PD, PE, and AM when requested.)

17. Are all the clergy members of the conference blameless in their life and official administration (§604.4, 605.6)? **Yes, to the best of our knowledge.**

18. Who constitute:

a) The Administrative Review Committee (§636)? (v)

Norma O. Bailey
Theodore E. Day
William T. Sterling, Jr

Alternates
Patti F. Collett

Vanessa Stephens Lee

b) The Conference Relations Committee of the Board of Ordained Ministry (§635.1d)?

Earle N. Baker, Chair; Constance M. Hastings, Joseph A. Archie, III

19. Who are the certified candidates (§ 310, 313, 314)

| Name | District | Date Certified |
|------------------------------------|------------|----------------|
| Ray Acocella | Dover | 5/10/12 |
| Faubert Jean-Baptiste | Salisbury | 9/26/13 |
| Timothy J. Barth | Dover | 3/08/12 |
| Robyn Browne, Deacon | Easton | 2012 |
| Kelly Conner | Dover | 11/11/11 |
| David Hill | Dover | 5/10/12 |
| Catt Houser | Easton | 5/28/13 |
| Fa Fields Lane | Wilmington | 3/17/11 |
| Jacob Macklin | Dover | 5/09/13 |
| Charlotta Sapp-Price | Salisbury | 2/29/12 |
| Shawn Shaw | Wilmington | 5/30/13 |
| Ruthann K. DeJulius Turner, Deacon | Wilmington | 11/29/07 |
| Deborah Ann Weems, Deacon | Easton | 11/6/07 |
| Todd Wiggins | Easton | 2012 |
| Shelia Tyrell Wilson, Deacon | Dover | 3/12/09 |
| | | |
| | | |
| | | |

| | | |
|--|--|--|
| | | |
| | | |
| | | |

b) Who have had their candidacy for ordained or licensed ministry accepted by a District Committee on Ordained Ministry in another annual conference? (Include name of accepting conference.)

| Name | Receiving Conference | Date Originally Certified | Date Accepted by District in Other Conference |
|------|----------------------|---------------------------|---|
| | | | |
| | | | |
| | | | |

c) Who have been discontinued as certified candidates for licensed or ordained ministry?

| Name | District | Date Certified | Date Discontinued |
|------------------------|----------|----------------|-------------------|
| John Stacey Benson | Dover | 5/16/09 | 5/02/12 |
| Brandon Gale, Sr. | Dover | 5/11/11 | 1/25/13 |
| Steven Wiseman, Deacon | Dover | 4/14/11 | 1/19/12 |

d) Who are certified candidates in this conference serving in other conferences?

| Name | District | Date Certified | Date Discontinued |
|------|----------|----------------|-------------------|
| | | | |
| | | | |
| | | | |

9. Who have completed the studies for the license as a local pastor, are approved, but are not now appointed? (§315—Indicate for each person the year the license was approved.):

| Name | District | Year Last Licensed |
|-------------------|----------|--------------------|
| Charlene Evans | Dover | 2011 |
| Solomon Jefferson | Dover | 2010 |
| Luis Almandoz | Dover | 2009 |
| Roberta Wongus | Easton | 2009 |

21. Who are approved and appointed as: (Indicate for each person the first year the license was awarded. Indicate what progress each has made in the course of study or the name of the seminary in which they are enrolled. Indicate with an asterisk those who have completed the five year course of study or the M.Div. (§319.4)? PLEASE NOTE: Persons on this list must receive an episcopal appointment. (v)

a) Full-time local pastors? (§318.1)

| Name | First Year License Awarded | Years Completed with Course of Study |
|--------------------------|----------------------------|--------------------------------------|
| Teresa Bernard (D) | 2013 | |
| Pamela Bockart (E) | 2007 | 4.5 |
| Christopher Cordrey (D) | 2012 | |
| *William B. Cropper (S) | 1993 | |
| Phillip Ealy (E) | 2013 | |
| David Elzey (D) | 2013 | |
| *Frances Fitchett (S) | 2001 | |
| *Denise M. Founds (D) | 2004 | M.Div. |
| Andrew Frick (S) | 2010 | |
| Dartanyon Hines (E) | 2006 | |
| *Paul Holland (S) | 2004 | |
| Todd Hurley (S) | 2010 | |
| *Emmanuel Johnson (E) | 2006 | M.Div. |
| Joseph Kelly (D) | 2003 | M.Div. |
| Everett Landon (E) | 2010 | |
| Patricia E. Loughlin (D) | 2006 | 4.5 (M.Div. doctorate) |
| Betty Jo Magee (D) | | |

| | | |
|-------------------------|------|-------------------|
| Tonya McClain (E) | 2013 | |
| *John Wesley Moore (E) | 1997 | |
| Michael Shane Moran (E) | 2004 | |
| Billy Nack (D) | 2011 | |
| *Lucille Nichols (S) | 1999 | |
| Linda Pevey (S) | 2011 | |
| Gary Priddy | 2013 | |
| David Rash (W) | 2010 | |
| George Simmons (E) | 2013 | |
| *Randolph Smith (D) | 2011 | Adv. COS, M. Div. |
| John Stark (S) | 2012 | |
| Mark Thomas (S) | 2012 | |
| *Woodrow J. Wilson | 1998 | |
| Joan Wolff (E) | 2003 | |

b) Part-time local pastors? (¶318.2) (fraction of full-time in one-quarter increments)

| Name | First Year License Awarded | Years Completed with Course of Study |
|--------------------------------|----------------------------|--------------------------------------|
| Ronald Bell, Jr. (W) | 2013 | |
| Cynthia Connor Bonneville | | |
| Lewis Herbert Cain, Jr. (E-10) | | |
| Michael Caldwell (W-) | | |
| Carol Carlson (S-02) | | |
| Belinda Joyce Cofield (S-11) | | |
| Wanda E. Cook (W-11) | | |
| *Keith Kim Cornish (E-98) | | |
| Regina Crossley (E-12) | | |
| Gary Crouch (E-04) | | |
| *Barbara Doan (W-11) | | |
| Terry Fort (S-12) | | |
| Albert C. Gaither (W-00) | | |
| Kevin A. Gillespie (E-00) | | 3 |
| Douglas Griffith (D-11) | | 1 |
| Ardina Hamilton (E-11) | | |
| Douglas Harbaugh (D-10) | | 2 |
| David Herr (S-05) | | |
| John Hinkle, Jr. (D-02) | | 3 |
| Moor Holloman (S-02) | | |
| *Janice Humphrey (S-03) | | |
| Bethsheila T. Hunley (W-06) | | |
| William Innes (W-) | | |
| Charles Jacobson (S-11) | | |
| Deangelo Johnson (S) | 2013 | |
| David Kelley (E-06) | | |
| Cathy Lucas (S-13) | | |
| Scot P. McClymont (D-05) | | |
| *Angel Marrero (W-05) | | |
| James Michael (E-09) | | |
| Richard Molock (E-10) | | |
| Thomas E. Morrison (D-09) | | |
| Karen Mumford (D-11) | | 2 |
| John Oltman (S-11) | | |
| Leonard Palmer (E-12) | | |
| *Yvonne Paxton (E-04) | | |
| Vernetter Pinder (E-11) | | |
| Amy Peters (W-10) | | |
| Christopher Pettit (E-09) | | |
| Vernetter Pinder (E) | 2013 | |
| Provey Powell (W-08) | | |
| Larry Reed (S-11) | | |
| Bruce Rogers (D-11) | | |
| *Richard R. Rogers (D-03) | | |
| Rebecca Rollins (D-11) | | 1 |
| John P. Schutt (D-04) | | 4.5 |
| Alexinia Seldon (S-12) | | |

| | | |
|------------------------------|--|--------|
| *Jewett Short (D-11) | | M. Div |
| Joseph Smith (E-12) | | |
| Cheryl Snyder (W-06) | | |
| Robert Timms (E -13) | | |
| Clifton Frank Toomey (D-11) | | 3 |
| Eric Warner (S-11) | | |
| Clarence A. Wayman (E-09) | | |
| Horace Winchester (E-12) | | |
| Stephen L. Woolverton (E-10) | | |
| James Young (S-11) | | |
| | | |
| | | |

- c) Students from other annual conferences or denominations serving as local pastors and enrolled in a school of theology listed by the University Senate (§318.3, .4)?

| Name | First Year License Awarded | Seminary | Home Conference |
|------|----------------------------|----------|-----------------|
| | | | |
| | | | |

- d) Students who have been certified as candidates in your annual conference and are serving as local pastors in another annual conference while enrolled in a school of theology listed by the University Senate (§318.3)

| Name | First Year License Awarded | Years Completed in Course of Study |
|------|----------------------------|------------------------------------|
| | | |
| | | |

- e) Persons serving as local pastors while seeking readmission to conference membership (§§366.4, 367, 369.3)? (If not in this conference indicate name of conference where serving.)

| Name | Years Completed in Course of Study |
|------|------------------------------------|
| | |
| | |

22. Who have been discontinued as local pastors (§320.1)?

| Name | Date discontinued |
|---------------------------------|-------------------|
| Delores Pinder (E) | 9/1/12 |
| William Meredith (W-05) | 8/30/12 |
| Barbara Mills (E) | 6/30/13 |
| Robert Gray (S-04) | 6/30/13 |
| Alma Boulden (E) | 6/30/13 |
| Everett "Bunky" LeCates Jr. (D) | 6/30/13 |

23. Who have been reinstated as local pastors (§320.4)?

| Name | Years Completed in Course of Study |
|-----------------|------------------------------------|
| Gary Priddy (E) | M.Div. (2012) |
| | |

24. What ordained ministers or provisional members from other Annual Conferences or Methodist denominations are approved for appointment in the Annual Conference while retaining their conference or denominational membership (§§331.8, 346.1)? (List alphabetically; indicate Annual Conference or denomination where membership is held. Indicate credential.)

- a) Annual Conferences

| Name | Clergy Status | Home Conference |
|-------------------|---------------|----------------------|
| Anthony Arrington | FE | EPA |
| Susan Czarnecki | FE | EPA |
| Timothy Duchesne | FE | EPA |
| Kevin Rutledge | FE | EPA |
| Susan Sliker | FE | EPA |
| Jong-Nam Song | FE | Central Texas |
| Vicky Starnes | FE | Baltimore-Washington |

b) Other Methodist Denominations

| Name | Clergy Status | Denomination |
|------|---------------|--------------|
| | | |

25. What clergy in good standing in other Christian denominations have been approved to serve appointments or ecumenical ministries within the bounds of the Annual Conference while retaining their denominational affiliation (§§331.8, 346.2)? (v) (Designate with an asterisk those who have been accorded voting rights within the annual conference. Indicate credential.)

| Name | Clergy Status | Denomination |
|-----------------------|---------------|--------------------------------------|
| Justin Baldwin | PE | Traditional (Episcopal) Anglican |
| Joan Brooks | OE | African Methodist Episcopal |
| Jay E. Bunting | OE | Traditional (Episcopal) Anglican |
| William R. Davis | OE | Assemblies of God |
| Larrie Deering | OF | Assemblies of God |
| David Griffin | OF | Church of the Nazarene |
| George W. Fisher, Sr. | OF | Kings Apostle Holiness Church of God |
| Hwal Joo | FE | Korean Methodist |
| Helen McFadden | OF | Reformed Church of America |
| Rory J. Russell | OF | Church of God in Christ |

26. Who are affiliate members: (List alphabetically; indicate annual conference or denomination where membership is held.)

a) With vote (§586.4 [v])?

| Name | Member Conference/Denomination | First Year of Affiliation |
|------|--------------------------------|---------------------------|
| | | |

b) Without vote (§§334.5, 344.4)? (v 2/3)

| Name | Member Conference/Denomination | First Year of Affiliation |
|----------------|---------------------------------|---------------------------|
| W. LeRoy Jones | Western Pennsylvania Conference | |

NOTE: If your conference has admitted or ordained persons as a courtesy to another conference, list these persons in Question 40 only. If persons have been admitted or ordained by another annual conference as a courtesy to your conference, list these persons in Questions 27-39, whichever are appropriate, giving the date and name of the accommodating conference.

27. Who are elected as associate members? §322 (v) (List alphabetically-see note preceding Question 27):

| Name |
|------|
| |

28. Who are elected as provisional members and what seminary are they attending, if in school? (under §§322.4, 324, 325)

a) Provisional Deacons under the provisions of §§ 324.4a, c or §324.5?(v)

| Name | Seminary |
|------|----------|
| | |

b) Provisional Elders under the provisions of §§ 324.4a, b or §324.6 (v); § 322.4 (v 3/4)

| Name | Seminary |
|--|----------------------------|
| Lorraine Eleanora Brown (2004) Place of Birth: Wilmington, DE DOB: 12/20/65 Spouse: David Rosenblatt Children: 2 Appointment: Connection (W) 2008 | Palmer Graduation: 2011 |

| | |
|--|--------------------|
| Ronald Allan Schatz (1996) Place of Birth: Baltimore, MD DOB: 1/27/56 Spouse: Paula Marie Children: 4 Appointment: Berlin Stevenson (S) 2011 | Duke Adv. COS 2013 |
|--|--------------------|

29. Who are continued as provisional members, in what year were they admitted to provisional membership, and what seminary are they attending, if in school (§326)?

a) In preparation for ordination as a deacon or elder? (§326)

| Name | Clergy Status (PD or PE) | Date and Seminary |
|-------------------------|--------------------------|-------------------|
| Sheryl Allston (W-12) | PE | |
| Nancy Greenwell (D-12) | PD | |
| Karen Handy (E-12) | PE | |
| Kymm Hockman (W-11) | PD | |
| Sumner Jones (S-11) | PE | |
| Sun Ae Lee Koo (W-12) | PE | |
| James Penuel (D-12) | PE | Wake Forest |
| Dean Perdue (S-07) | PE | |
| Brett Pinder (W-12) | PE | |
| Julie Ann Lewis (D-12) | PE | Wesley |
| Sherwood McGrath (S-07) | PE | |
| Megan Shitama (W-12) | PD | |
| Sally Stewart (S-11) | PE | |
| Carolyn Williams (E-12) | PE | |
| | | |

b) Provisional deacons who became provisional elders?

| Name | Original Year of Membership |
|------|-----------------------------|
| | |
| | |

c) Provisional elders who became provisional deacons? (Indicate year)

| Name | Original Year of Membership |
|------|-----------------------------|
| | |
| | |

d) Provisional members who transferred from other conferences or denominations? (§347.1)

| Name | Clergy Status (PD or PE) | Original Year of Membership | Previous Conference or Denomination |
|------|--------------------------|-----------------------------|-------------------------------------|
| | | | |
| | | | |

30. What ordained clergy, coming from other Christian denominations, have had their orders recognized (§348): (v) **A person's orders may be recognized when they are transferring their membership into your annual conference from another Christian denomination. A person who is listed in Q.30 must also be listed in either Q. 31 a or b, depending on the transfer status.**

| Name | Clergy Status | Previous Denomination |
|------|---------------|-----------------------|
| | | |
| | | |

31. What ordained clergy have been received from other Christian denominations (§347.3): (List alphabetically—see note preceding Question 27):

a) As provisional members (§347.3a,b)? (v)

| Name | Clergy Status (PD or PE) | Date Received | Former Denomination |
|------|--------------------------|---------------|---------------------|
| | | | |
| | | | |

b) As local pastors (§347.3a)? (v)

| Name | Clergy Status (FL or PL) | Date Received | Former Denomination |
|------|--------------------------|---------------|---------------------|
| | | | |
| | | | |

32. Who are elected as members in full connection? (List alphabetically-see note preceding Question 27. **Anyone appearing on this question must also be listed somewhere in questions 32-33 or 35, unless the clergy's orders from another denomination were recognized on question 39 in a previous year.**) (v 2/3):

a) Deacons

| Name |
|------|
| |
| |

b) Elders

| Name |
|-------------------------------|
| Mary Kathleen Hagemann Browne |
| Mary Katherine Haggard |
| Steven Randal LaMotte |
| Michelle Anne Menguy Rekitzke |
| Kristina Kaser Schonewolf |
| |

33. Who are ordained as deacons and what seminary awarded their degree? Or, if their master's degree is not from a seminary, at what seminary did they complete the basic graduate theological studies? (List alphabetically-see note preceding Question 27)

a)a) After provisional membership (§330)? (v 2/3)

| Name | Seminary |
|------|----------|
| | |
| | |

b) Transfer from elder?(§309) (v 2/3)

| Name | Seminary |
|------|----------|
| | |
| | |

34. Who are ordained as elders and what seminary awarded their degree?

a) After provisional membership? (§335) (v 2/3)

| Name | Seminary |
|--|-----------------|
| Mary Kathleen Hagemann Browne (2004) Place of Birth: Wilmington, DE DOB: 2/13/55 Spouse: Rick Children: 2 Appointment: Holly Oak/Calvary (W) 2012 Provisional Membership: 2010 | Palmer, 2011 |
| Mary Katherine Haggard (1996) Place of Birth: Dallas, TX DOB: 4/04/72 Appointment: Wesley Foundation, U of DE (W) 2012 Provisional Membership: 2007 | Princeton, 2002 |
| Steven Randal LaMotte (2004) Place of Birth: Greenville, PA DOB: 10/25/79 Spouse: Andrea Children: 2 Appointment: Hope, (D) 2010, Wesley College Provisional Membership: 2011 | Palmer, 2011 |
| Michelle Anne Menguy Rekitzke (2004) Place of Birth: Chicago, IL DOB: 6/02/62 | Wesley, 2010 |

| | |
|---|--------------|
| Spouse: Phil Children: 2 Appointment: Sudlersville (E) 2010 Provisional Membership: 2011 | |
| Kristina Kaser Schonewolf (2004) Place of Birth: Cheyenne, WY DOB: 1/15/61 Spouse: Michael Children: 6 Appointment: Ewell-St. Paul's (D) 2009 Provisional Membership: 2009 | Palmer, 2010 |

b) Transfer from deacon? (§309) (v 2/3)

| | |
|------|----------|
| Name | Seminary |
| | |
| | |

35. What provisional members, previously discontinued, are readmitted (§365)? (v)

| Name | Clergy Status | Year Previously Discontinued |
|------|---------------|------------------------------|
| | | |
| | | |

36. Who are readmitted (§§366-368 [v], §369 [v 2/3]):

| Name | Clergy Status | Previous Status |
|------|---------------|-----------------|
| | | |
| | | |

37. Who are returned to the effective relationship after voluntary retirement (§358.7): (v)

| Name | Clergy Status | Year Retired |
|------|---------------|--------------|
| | | |
| | | |

38. Who have been received by transfer from other annual conferences of The United Methodist Church (§§347.1, 416.5, 635.2m)? (List alphabetically. Indicate credential. See note preceding Question 27.)

| Name | Clergy Status | Previous Conference | Date of Transfer |
|--------------|---------------|---------------------|------------------|
| Kyung-hee Sa | Elder | New England | 7/01/13 |
| | | | |

39. Who are transferred in from other Methodist denominations (§347.2)? (List alphabetically. Indicate credential.)

| Name | Clergy Status | Previous Methodist Denomination | Date of Transfer |
|------|---------------|---------------------------------|------------------|
| | | | |
| | | | |

40. Who have been ordained as a courtesy to other conferences, after election by the other conference? (See note preceding Question 27. Such courtesy elections or ordinations do not require transfer of conference membership.)

a) Deacons?

| Name | Member Conference |
|------|-------------------|
| | |
| | |

b) Elders?

| Name | Member Conference |
|------|-------------------|
| | |
| | |

41. Who have been transferred out to other annual conferences of The United Methodist Church

(¶416.5)? (List alphabetically. Indicate credential. See note preceding Question 27.)

| Name | Clergy Status | New Conference | Date of Transfer |
|------|---------------|----------------|------------------|
| | | | |
| | | | |

42. Who are discontinued as provisional members (¶327)? (v).

a) By expiration of eight-year time limit (¶ 327)

| Name | Clergy Status |
|------|---------------|
| | |
| | |

b) By voluntary discontinuance (¶ 327.6) (v)

| Name | Clergy Status |
|------|---------------|
| | |
| | |

c) By involuntary discontinuance (¶ 327.6) (v)

| Name | Clergy Status |
|------|---------------|
| | |
| | |

d) By reaching Mandatory Retirement Age after December 31, 2012 (¶ 327.7)

| Name | Clergy Status |
|------|---------------|
| | |
| | |

43. Who are on location?

a) Who has been granted honorable location (¶359.1)?

(1) This year? (v)

| Name | Clergy Status | Charge Conference Membership | Date Effective |
|------|---------------|------------------------------|----------------|
| | | | |
| | | | |

(2) Previously?

| Name | Year Originally Granted | Charge Conference Membership | Year of Most Recent Report |
|-----------------------|-------------------------|------------------------------|----------------------------|
| John Lawrence Huber | 07/01/04 | (W: Newark) | |
| Michael Leigh Price | 07/01/92 | (D: Gumboro) | |
| Michelle Loving-Moore | 07/01/10 | (E) | |
| Frank E. Tulak | 07/01/89 | (W: Aldersgate) | |
| | | | |

b) Who on honorable location are appointed ad interim as local pastors? (¶359.2) (Indicate date and appointment.)

| Name | Appointment | Year Originally Granted Location |
|------|-------------|----------------------------------|
| | | |
| | | |

c) Who has been placed on administrative location (¶360)?

(1) This year? (v)

| Name | Date Effective | Charge Conference Membership |
|------|----------------|------------------------------|
| | | |
| | | |

(2) Previously?

| Name | Year Originally Placed | Charge Conference Membership | Year of Most Recent Report |
|------|------------------------|------------------------------|----------------------------|
| | | | |
| | | | |

44. Who have been granted the status of honorable location-retired (§359.3):

a) This year? (v)

| Name | Clergy Status | Year Honorable Location Originally Granted | Charge Conference Membership |
|------|---------------|--|------------------------------|
| | | | |
| | | | |

b) Previously?

| Name | Clergy Status | Year Honorable Location Originally Granted | Charge Conference Membership |
|-------------------|---------------|--|------------------------------|
| Fred Dickson Wood | | | |
| | | | |

45. Who have had their status as honorably located and their orders terminated (§359.2)? (v)

| Name | Date Effective | Prior Clergy Status |
|------|----------------|---------------------|
| | | |
| | | |

46. Who have had their conference membership terminated?

a) By withdrawal to unite with another denomination (§361.1, .4)? (v)

| Name | Date Effective | Prior Clergy Status |
|------|----------------|---------------------|
| | | |
| | | |

b) By withdrawal from the ordained ministerial office (§361.2, .4)? (v)

| Name | Date Effective | Prior Clergy Status |
|------|----------------|---------------------|
| | | |
| | | |

c) By withdrawal under complaints or charges (§361.3, .4; 2719.2)? (v)

| Name | Date Effective | Prior Clergy Status |
|------------------------|----------------|---------------------|
| Patricia Bryant Harris | 9/25/12 | RE |
| | | |

d) By termination of orders under recommendation of the Board of Ordained Ministry (§354.12)? (v)

| Name | Date Effective | Prior Clergy Status |
|------|----------------|---------------------|
| | | |
| | | |

e) By trial (§2713)?

| Name | Date Effective | Prior Clergy Status |
|------|----------------|---------------------|
| | | |
| | | |

47. Who have been suspended under the provisions of §363.1d, §2704.2c or §2711.3? (Give effective dates. Indicate credential.)

| Name | Date Effective | Clergy Status |
|------|----------------|---------------|
| | | |
| | | |

48. Deceased (List alphabetically in the spaces provided)

a) What associate members have died during the year?

Effective:

| Name | Date of Birth | Date of Death |
|------|---------------|---------------|
| | | |
| | | |

Retired:

| Name | Date of Birth | Date of Death |
|------|---------------|---------------|
| | | |
| | | |

- b) What provisional members have died during the year? (Indicate credential.)

Effective:

| Name | Date of Birth | Date of Death |
|------|---------------|---------------|
| | | |
| | | |

Retired:

| Name | Date of Birth | Date of Death |
|------|---------------|---------------|
| | | |
| | | |

- c) What elders have died during the year?

Effective:

| Name | Date of Birth | Date of Death |
|------|---------------|---------------|
| | | |
| | | |

Retired:

| Name | Date of Birth | Date of Death |
|--------------|---------------|---------------|
| Robert Kelly | 12/06/37 | 6/12/12 |
| David Paul | 8/25/36 | 4/20/13 |

- d) What deacons have died during the year?

Effective:

| Name | Date of Birth | Date of Death |
|------|---------------|---------------|
| | | |
| | | |

Retired:

| Name | Date of Birth | Date of Death |
|------|---------------|---------------|
| | | |
| | | |

- e) What local pastors have died during the year?

Active:

| Name | Date of Birth | Date of Death |
|-----------------|---------------|---------------|
| Carolyn Bunting | 10/14/42 | 8/27/12 |
| Michael McGee | 9/06/53 | 7/07/12 |
| | | |

Retired:

| Name | Date of Birth | Date of Death |
|-------------------------|---------------|---------------|
| Douglas Gatton | 11/09/38 | 8/17/12 |
| Samuel C. McWilliams | 10/24/38 | 1/24/13 |
| Donald L. Murray | 6/15/44 | 8/03/12 |
| Joseph W. Williams, Jr. | 1/06/22 | 10/16/12 |

49. What provisional or ordained members (elders and deacons) have received appointments in other Annual Conferences of The United Methodist Church while retaining their membership in this Annual Conference (§§331.8, 346.1)?

| Name | Clergy Status | Conference Where Appointed | Appointment |
|---------------------|---------------|----------------------------|--|
| Sueng Lin Baik | FE | Florida | Korean Tampa |
| Nancy C. Greenwell | PD | Texas | Chaplain Resident, Memorial Hermann S/W Hospital, Jarrettown |
| Pearl G. S. Johnson | FE | EPA | Philadelphia: Emmanuel |
| Robert Kirby | FE | EPA | St. Luke, Killeen |
| Chansoon Lim | FE | Central Texas | |
| Britt Pinder | PE | Baltimore-Washington | UMCP – campus minister |

50. Who are the provisional, ordained members or associate members on leave of absence and for what number of years consecutively has each held this relation (§354)? (Indicate credential. Record

Charge Conference where membership is held.)
Name

Number of Years Charge Conference

a) Voluntary?

(1) Personal, less than 5 years (§354.2a 3) (v)

| Name | Clergy Status | Date Effective | Charge Conference |
|--------------------|---------------|----------------|-------------------|
| Elizabeth Mallozzi | FE | 7/01/11 | |
| Charles O. Walter | FE | 7/01/10 | |

(2) Personal, 5 years or more (§354.2a 3) (v 2/3)

| Name | Clergy Status | Date Effective | Charge Conference |
|---------------|---------------|----------------|-------------------|
| Mark Charlton | FE | 7/01/08 | |

(3) Family, less than 5 years (§354.2b 3) (v)

| Name | Clergy Status | Date Effective | Charge Conference |
|------------------|---------------|----------------|-------------------|
| Marsha Carpenter | FE | 07/01/10 | |
| David Doraisingh | FE | 07/01/10 | |
| Larry Ganster | FD | 01/01/12 | |

(4) Family, 5 years or more (§354.2b 3) (v 2/3)

| Name | Clergy Status | Date Effective | Charge Conference |
|------|---------------|----------------|-------------------|
| | | | |
| | | | |

(5) Transitional (§354.2c)

| Name | Clergy Status | Date Effective | Charge Conference |
|------|---------------|----------------|-------------------|
| | | | |
| | | | |

b) Involuntary (§355)? (v 2/3)

| Name | Clergy Status | Date Effective | Charge Conference |
|------|---------------|----------------|-------------------|
| | | | |
| | | | |

51. Who are granted sabbatical leave (§352)? (v)

| Name | Clergy Status | Date Effective | Charge Conference |
|------|---------------|----------------|-------------------|
| | | | |

52. Who have been granted medical leave due to medical or disabling conditions (§357)? (v)

| Name | Clergy Status | Date Effective | Charge Conference |
|-----------------------|---------------|----------------|-------------------|
| Frederick B. Bahr, Jr | FE | 04/01/13 | |
| Thomas P. Donnachie | FE | 07/01/11 | |
| James Jones | FE | 07/01/12 | |
| Jefferson S. Labala | FL | 07/01/04 | |
| Rudi Sackett | FE | 10/01/08 | |
| Sally Russum | FL | 07/01/13 | |
| Randolph Lee Wein | FE | 07/01/06 | |

53. What members in full connection have been retired (§358): (List alphabetically giving full name—first, middle, last—in that order. If retiring in the interim between conference sessions (§358.2d), indicate the effective date of retirement.) (Under §358.1, no vote required; under §358.2, v; under §358.3, v 2/3)

Deacons

a) This year?

| Name | Date Effective |
|------|----------------|
| | |
| | |

b) Previously?

| Name | Date Effective |
|--------------------|----------------|
| Dottie Davis Clark | 2005 |
| Cynthia C. Quillen | 2004 |
| Ann Short Wilson | 2004 |

Elders

a) This year?

| Name | Date Effective |
|---------------------------|----------------|
| E. Victor Acquah-Harrison | 7/01/13 |
| Jonathan E. Baker | 4/01/13 |
| Glenn P. Catley, Jr. | 7/01/13 |
| William S. Downing | 7/01/13 |
| Isabel T. S. Gardner | 12/01/12 |
| G. Kim Gilson | 7/01/13 |
| Ray F. Graham | 7/01/13 |
| K. Wayne Grier | 7/01/13 |
| Cheryl Taylor Jensen | 7/01/13 |
| Phillip C. Lawton | 7/01/13 |
| Russell L. Lehman | 7/01/13 |
| Glenn H. Lyburn | 7/01/13 |
| Charlotte A. Nichols | 7/01/13 |
| William T. Sterling | 7/01/13 |
| James C. Van Der Wall | 7/01/13 |

b) Previously?

| Name | Date Effective | Years Served |
|-------------------------------|----------------|--------------|
| Stephen Ackerman | 2011 | 14 |
| Yusef Ahmed | 2010 | 19 |
| Ronald Paul Arms | 1982 | 16 |
| Gloria Dell Swanson Attix | 2002 | 9 |
| M. Jane Ayers | 2010 | 15 |
| Elaine E. Byrd Ayres | 2011 | 23 |
| Seong Ki Baik | 1995 | 39 |
| Norma Oletta Bailey | 2007 | 28 ½ |
| Ronald Warren Bergman | 2003 | 42 |
| Thomas Waller Blakelock | 2003 | 19 |
| Karen Sue Booth | 2012 | 25 |
| William Thomas Carter | 1999 | 36 |
| Donald Otis Clendaniel, Sr. | 1989 | 38 |
| Earl T. Cogan | 1989 | 40 |
| Conrad Maurice Cohen | 2006 | 43 |
| R. Danese Collins | 2010 | 6 |
| Bruce E. Cooke | 2010 | 40 |
| Raymond Jervis Cooke | 1980 | 39 |
| Anna L. Cottom | 2010 | 5 |
| Charles Edward Covington, Sr. | 1992 | 39 |
| Charles Richard Cox | 1996 | 40 |
| George Wayne Cuff | 1986 | 33 |
| William Dore | 1995 | 39 |
| John Michael Dunnack | 2008 | 37 |
| Ronald Dyson | 2003 | 39 |
| Ralph Andrew Ellis | 1998 | 40 |
| Theodore Edwin Elser | 1993 | 34 |
| Kevin Ernest English | 2012 | 36 |
| Howard Ernest Evans | 1985 | 35 |
| James Courtney Falot | 2011 | 25 |
| Carroll Fields | 2011 | 27 |
| William M. Fitzhugh, Jr. | 2010 | 41 |
| Lloyd Rowland Foard | 2000 | 38 |
| Rudolph DaSilva Games | 1995 | 38 |

| | | |
|------------------------------------|------|--------|
| Arthur L. de'George | 2012 | 19 |
| William Davidson Geoghegan | 1991 | 38 |
| George Clinton Godfrey | 1996 | 46 |
| Donald L. Godwin | 2011 | 39 |
| Bonnie Jones-Goldstein | 2007 | 39 |
| Howard Lee Gordy, Jr. | 1999 | 43 |
| Henry Sterling Green (P.356.2a) | 2002 | 33 |
| Mary Lou Green | 2003 | 25 |
| Thomas Francis Gross | 2008 | 14 |
| Harold Eugene Hale, Jr. | 2012 | 29 |
| Donald E. Hamilton | 2009 | 35 |
| Janet Marie Harmon | 2002 | 20 |
| Robert Lee Harris | 2003 | 33 1/4 |
| James Franklin Hawkins | 2010 | 23 |
| David G. Heistand | 2007 | 37 |
| William Hemphill, Jr. | 1989 | 40 |
| Greg Wayne Hill | 2008 | 35 |
| William Benjamin Hitchens | 1989 | 39 |
| Elizabeth Florence Hopkins | 1997 | 6 |
| Robert Dennis Howell | 1995 | 26 |
| Paul G. Huebner | 2006 | 27 |
| Julian Arthur Hurley | 2012 | 28 |
| Thomas Woodrow Hurley | 1996 | 24 |
| Donald James Hurst | 2001 | 42 |
| Everett Cahall Isaacs | 1999 | 24 |
| Carol Lynn Johnson | 2004 | 12 |
| Eleanor Kendall-Dasch | 2000 | 23 |
| Jerrold W. Knotts | 2002 | 40 |
| Cynthia Griffith Koski | 2000 | 15 |
| Eleanor Laws | 2010 | 24 |
| George Nolan Leathrum | 1996 | 14 |
| Ike Franklin Ledger | 2005 | 42 |
| Douglas Mark Lindsay | 2008 | 30 |
| Earl Leroy Magill | 1984 | 17 |
| William Ambrose Markley | 1992 | 12 |
| Kendall McCabe | 2012 | 50 |
| Paul Thomas McKelvey | 2011 | 43 |
| Homer Wellington Minus | 2001 | 14 |
| Karen Covey Moore | 2011 | 26 |
| Mae Etta Moore | 1996 | 10 |
| James Ray Morgan | 1992 | 33 |
| Charles Milton Moyer | 1999 | 34 |
| Lorenzo Harley Murdaugh, I | 2003 | 19 |
| Joseph Kingsley Ossei-Akoannor | 2005 | 35 |
| Harold Eston Owens | 2004 | 36 |
| John Ronald Owens | 2003 | 33 1/4 |
| William Randolph Page, Sr. | 1991 | 7 |
| Buford Eugene Painter | 1997 | 32 |
| Garry Ouis Parker | 2003 | 36 |
| Romic Hollingsworth Payne, Jr. | 1990 | 32 |
| John Irvin Penn | 2008 | 24 |
| Harrel W. Pitsenbarger | 1997 | 36 |
| Robert Manning Price | 2005 | 28 |
| Dalc Ross Pruett | 1992 | 30 |
| Mark Pruett-Barnett | 2012 | 30 |
| John Thomas Randolph | 2003 | 42 |
| William Daniel Rich | 1997 | 41 |
| Robert W. Riddleberger | 2007 | 29 |
| Douglas Milton Ridley | 2008 | 39 |
| Cledus Jackson Robinson | 1988 | 29 |
| Willard Lafferty Robinson, Jr. | 1989 | 38 |
| Jeremias A. Rojas | 2011 | 30 |
| Robert Landon Rowe | 2004 | 9 |
| Michael Spitzer Russell (P.356.2A) | 1998 | 20 |
| Vernon Lee Schmid | 1999 | 25 |
| Frederick Charles Seyfert., Jr. | 1992 | 35 |
| David Thornton Seymour | 1990 | 12 |

| | | |
|------------------------------|------|----|
| James Tudor Scymour | 2007 | 41 |
| Olin J. Shockley, Jr. | 1996 | 39 |
| Thomas Crawford Short | 1999 | 39 |
| John William Simpsters, Jr. | 1991 | 35 |
| Leslie Gaye Slak | 2011 | 30 |
| Alexander Leon Slonin | 2008 | 26 |
| Curtis Warren Smith | 1985 | 42 |
| Kyle Newton Smith | 1986 | 30 |
| Harold Preston Spedden | 1992 | 30 |
| Joseph Gordon Stapleton | 1990 | 34 |
| Robert Woodruff Starrett | 1999 | 33 |
| Lawrence Elmer Staton | 1995 | 37 |
| Richard Christopher Stazesky | 1989 | 40 |
| Constance E. Sterner | 2005 | 22 |
| Laurence Hull Stookey | 2007 | 47 |
| Charles Edward Strickler | 1977 | 16 |
| Simon Nathaniel Stubbs | 1983 | 21 |
| Frank Owen Sutton, Jr. | 2006 | 16 |
| Carol Elizabeth Svecz | 2012 | 18 |
| William Theodore Swager | 1990 | 27 |
| Norman Adkins Tate | 2012 | 30 |
| Alfred Elwood Taylor | 2012 | 38 |
| Gary Stuart Tulak | 2006 | 35 |
| Ruth Turpin Tull | 2006 | 12 |
| John Van Tine | 2012 | 42 |
| Dale Lynn Vroman | 2008 | 35 |
| Dan Edward Walker | 1994 | 31 |
| Marlene Louis Walters | 1995 | 19 |
| Harold Edward Walton | 1991 | 38 |
| James Paul Walz | 2006 | 36 |
| Robert Lewis Warner | 1997 | 26 |
| Leonard Henry Wheatley, Jr | 1999 | 20 |
| E. Martin Wiley | 2011 | 6 |
| Edward Reed Wilkins | 1995 | 41 |
| William Stannard Wilson | 1996 | 16 |
| Ellsworth P. Woodruff | 2005 | 31 |
| Henry Evan Zollinhofer | 1993 | 13 |
| | | |

54. What associate members have been retired (§358): (List alphabetically giving full name-first, middle, last-in that order. If retiring in the interim between conference sessions (§358.2d), indicate the effective date of retirement.) (Under §358.1, no vote required; under §358.2, v; under §358.3, v 2/3)

a) This year?

| Name | Date Effective |
|-----------------------------|----------------|
| Thaddeus David Hackett, Sr. | 7/01/13 |
| Carol G. Price | 7/01/13 |
| | |

b) Previously?

| Name | Date Effective |
|-------------------------------|----------------|
| Anthony Brown | 2012 |
| Gertrude Bertina Brown | 2003 |
| Robert Marvin Brown | 2003 |
| Martha Callaway | 2011 |
| Shirley Evans | 2011 |
| Mary Ann Farnell | 2003 |
| William Harrison Johnson, Sr. | 2001 |
| Linda Mariner | 2009 |
| Haig Shag Medzarentz | 1982 |
| Lawrence Wayne Musgrove | 1993 |
| Janet Frances Rounsley | 1996 |

55. What provisional members have been retired before January 1, 2013 (§358, 2008 *Book of Discipline*): (Indicate credential. If retiring in the interim between conference sessions (§358.2d), indicate the effective date of retirement.) (Under §358.1, no vote required; under §358.2, v; under

- a) This year? (NOTE: Provisional members who reach mandatory retirement age and have not retired by Jan. 1, 2013 shall be discontinued (¶ 327.7) and listed in Q. 42.)

| Name | Date Effective |
|------|----------------|
| | |

- b) Previously?

| Name | Date Effective |
|-------------------|----------------|
| Joyce Whittington | 2012 |
| | |

56. Who have been recognized as retired local pastors (¶320.5):

- a) This year?

| Name | Date Effective |
|-----------------------|----------------|
| J. Larry Hanifec | 7/01/13 |
| Marie E. Robinson | 7/01/13 |
| Barbara Keyser (S-96) | 7/01/13 |
| | |

- b) Previously?

| Name | Date Effective |
|------------------------|----------------|
| W. Andrew Cottle | 2005 |
| Howard J. Embert | 2010 |
| Lewis Wayne Getchell | 2001 |
| Accola Horsey | 2012 |
| Alice Hutchins | 2012 |
| Leon Jenkins | 2005 |
| William Knicely | 2001 |
| John R. Koch | 2002 |
| David Kreck | 2009 |
| Carol Ann Loy | 2009 |
| William Miles | 2009 |
| Purnell A. Moody | 2009 |
| Virginia T. Power | 2004 |
| John R. Savage | 2009 |
| Carol Terry | 2010 |
| Hilbert Freeman Watson | 2008 |
| Barbara Wilson | 2008 |

57. What is the number of clergy members of the Annual Conference:

- a) By appointment category and conference relationship?

(NOTES:

(1) Where applicable, the question numbers on this report form corresponding to each category have been placed in parenthesis following the category title. Where these question numbers appear, the number reported in that category should agree with the number of names listed in the corresponding questions.

(2) For the three categories of Appointments to Extension Ministries, report as follows:

¶344.1a, c): the number of clergy members appointed within United Methodist connective structures, including district superintendents, or to an ecumenical agency.

¶344.1b): the number of clergy members appointed to extension ministries, under endorsement by the Division of Chaplains and Related Ministries of the General Board of Higher Education and Ministry.

¶344.1d): the number of clergy members appointed to other valid ministries, confirmed by a two-thirds vote of the Annual Conference.

Note: Report those in extension ministry in one category only.

See the Discipline paragraphs indicated for more detailed description of these appointment categories.)

Note: Those approved to serve as a local pastor, but not currently under appointment, are not counted as clergy members of the conference.

| Categories | Deacons in Full Connection | Elders in Full Connection | Provisional Deacons | Provisional Elders | Associate Members & Affiliate Members With Vote | Full- time Local Pastors | Part- time Local Pastors |
|---|--|---------------------------------|------------------------|-----------------------|---|-----------------------------------|-----------------------------------|
| Pastors and deacons whose primary appointment is to a Local Church (#331.1c, 339) (76, 78c) | 0 | 113 | 0 | 12 | 5 | 28 | 58* |
| Deacons (in full connection and provisional) serving Beyond the Local Church (#331.1a, b) (78a,b) | 2 | xxxx xxxx xxxx | 3 | xxxx xxxx xxxx | xxxx xxxx xxxx | xxxx xxxx xxxx | xxxx xxxx xxxx |
| Appointments to Extension Ministries (#316.1; 344.1a, e) (77a) | xxxx xxxx xxxx | 8* | xxxx xxxx xxxx | 0 | 0 | 0 | 1 |
| Appointments to Extension Ministries (#316.1; 344.1b) (77b) | xxxx xxxx xxxx | 5 | xxxx xxxx xxxx | 0 | 0 | 0 | 0 |
| Appointments to Extension Ministries (#316.1; 344.1d) (77c) | xxxx xxxx xxxx | 3 | xxxx xxxx xxxx | 0 | 0 | 0 | 0 |
| Appointments to Attend School (#331.3) (79) | 0 | 0 | 0 | 0 | 0 | xxxx xxxx | xxxx xxxx |
| Appointed to Other Annual Conferences (49) | 0 | 4 | 0 | 1 | 0 | xxxx xxxx | xxxx xxxx |
| On Leave of Absence (50a1, a2) | 0 | 2 | 0 | 0 | 0 | xxxx xxxx | xxxx xxxx |
| On Family Leave (50a3, a4) | 1 | 3 | 0 | 0 | 0 | xxxx xxxx | xxxx xxxx |
| On Sabbatical Leave (51) | 0 | 0 | 0 | 0 | 0 | xxxx xxxx | xxxx xxxx |
| On Medical Leave (52) | 0 | 5 | 0 | 0 | 0 | 0 | 0 |
| On Transitional Leave (50a5) | 0 | 0 | 0 | 0 | 0 | xxxx xxxx | xxxx xxxx |
| Retired (53, 54, 55) | 3 | 155 | 0 | 1 | 13 | xxxx xxxx | xxxx xxxx |
| Total Number, Clergy Members | 6 | 298 | 3 | 14 | 18 | 28 | 59 |
| Grand Total, All Conference Clergy Members | 426 * indicates Scot McClymont who will be Appt to Ext Min effective 8-1-2013 | | | | | | |

Note: Information on clergy by race and gender in the annual conference is available through the General Council on Finance and Administration at www.qcfa.org.

PART III CERTIFICATION IN SPECIALIZED MINISTRY

Note: Indicate credential of persons in Part III: FD, FE, PD, PE, AM, FL, PL, and LM.

58. Who are the candidates in process for certification in specialized ministry?

| Name | Clergy/Lay Status | Specialized Ministry |
|------|-------------------|----------------------|
| | | |
| | | |

59. Who is certified in specialized ministry? (List the areas of specialized ministry. Indicate by an asterisk those certified this year.)

| Name | Clergy/Lay Status | Specialized Ministry |
|------|-------------------|----------------------|
| | | |
| | | |

60. Who are transferred in as a certified person in specialized ministry?

| Name | Clergy/Lay Status | Specialized Ministry | Sending Conference |
|------|-------------------|----------------------|--------------------|
| | | | |
| | | | |

61. Who are transferred out as a certified person in specialized ministry?

| Name | Clergy/Lay Status | Specialized Ministry | Receiving Conference |
|------|-------------------|----------------------|----------------------|
| | | | |
| | | | |

62. Who have been removed as a certified person in specialized ministry?

| Name | Clergy/Lay Status | Specialized Ministry |
|------|-------------------|----------------------|
| | | |
| | | |

PART IV CERTIFIED LAY MINISTRY

(¶¶ 271, and 666.10 *The Book of Discipline*)

63. Who are certified as lay ministers (¶ 271, and 666.10)? (List alphabetically giving full name—first, middle, last—in that order, by district)

| Name | District |
|----------------------------|------------|
| Yvonne Armwood (5/30/12) | Salisbury |
| Carol Brencé (5/30/12) | Salisbury |
| Sandra Foreman (5/30/12) | Salisbury |
| Marsha Hankerson (5/30-12) | Salisbury |
| Franklin Hendricks | Dover |
| Janet Hood (3/16/11) | Salisbury |
| Lawrence Pelham | Wilmington |
| James Lee Reid (5/25/11) | Salisbury |
| Allen Messick | Dover |
| Thomas Northam | Salisbury |
| Eileen Parton | Wilmington |
| Charles Rossiter | Wilmington |
| Charles Shelton | Dover |
| Charles Taylor | Easton |
| | |

PART V DIACONAL MINISTERS

(Paragraph numbers in questions 65-72 refer to *The 1992 Book of Discipline*)

64. Who constitute the Committee on Investigation (¶2703.3)? (v)

| Name |
|------|
| |
| |
| |

65. Who are transferred in as diaconal ministers (¶312)?

| Name | Previous Annual Conference | Date |
|------|----------------------------|------|
| | | |
| | | |

| | | |
|--|--|--|
| | | |
|--|--|--|

66. Who are transferred out as diaconal ministers (§312)?

| Name | Previous Annual Conference | Date |
|------|----------------------------|------|
| | | |
| | | |

67. Who have had their conference relationship as diaconal ministers terminated by Annual Conference action (§313.3)? (Under §313.3a, no vote; under §313.3b, v 2/3)

| Name | Date Effective |
|------|----------------|
| | |
| | |

68. What diaconal ministers have died during the year?

a) Effective:

| Name | Date of Birth | Date of Death |
|------|---------------|---------------|
| | | |
| | | |

b) Retired:

| Name | Date of Birth | Date of Death |
|------------|---------------|---------------|
| Olive Cook | | 11/09/2012 |
| | | |

69. What diaconal ministers have been granted leaves of absence under §313.1a, c, d) (disability, study/sabbatical, or personal leave): (v)

| Name | Type of Leave | Date Originally Granted |
|------|---------------|-------------------------|
| | | |
| | | |

70. What diaconal ministers have been granted an extended leave (§313.1e):

| Name | Date Originally Granted |
|------|-------------------------|
| | |
| | |

71. Who have returned to active status from extended leave (§313.1e)? (v)

| Name | Date Originally Granted |
|------|-------------------------|
| | |
| | |

72. Who have taken the retired relationship to the Annual Conference as diaconal ministers (§313.2): (Under §313.2b, v 2/3)

a) This year?

| Name | Date Effective |
|------|----------------|
| | |
| | |

b) Previously?

| Name | Date Effective |
|------|----------------|
| | |
| | |

PART VI APPOINTMENTS AND CONCLUDING BUSINESS

73. Who are approved for less than full-time service?

a) What associate members, provisional, or full elders are approved for appointment to less than full-time service, what is the total number of years for which such approval has been granted to each, and for what fraction of full-time service (in one-quarter increments) is approval granted (for purposes of equitable compensation claim and pension credit) §§338.2, 342.2, 1506)? (v 2/3, after 8 years v 3/4):

| Name | Appointment | Fraction of Full-Time Service |
|------------------------|----------------------|-------------------------------|
| Anthony Arrington (OE) | Hillcrest-Bellefonte | ¾ |
| Karen Bongard (FE) | West Harrington | ¾ |

| | | |
|--------------------------|-------------------------------|---|
| Genevieve Brown (FE) | Church Hill-Burrisville | ¾ |
| Rene Knight-Peguero (FE) | Iglesia Metodista Unida Betel | ¾ |
| | | |

b) What deacons in full connection and provisional deacons are approved for appointment to less than full-time service (§331.7)?

| Name | Appointment | Fraction of Full-Time Service |
|------|-------------|-------------------------------|
| | | |
| | | |

74. Who have been appointed as interim pastors under the provisions of §338.3 since the last session of the annual conference, and for what period of time?

| Name | Appointment |
|------|-------------|
| | |
| | |

75. What changes have been made in appointments since the last annual conference session? (Attach list. Include and identify Appointments Beyond the Local Church (Deacons) and Appointments to Extension Ministries (Elders). Give effective dates of all changes.)

| Name | Appointment | Date of Change |
|---------------------|-------------------------------------|----------------|
| Anthony Arrington | Hillcrest-Bellefonte (W) | 9/1/12 |
| Shirlyn Henry Brown | Director of Connectional Ministries | 8/13/12 |
| Sheryl Allston | Christiana Care Health (W) | 8/18/12 |
| Baron N. Hopkins | Chaplain, U.S. Army | 10/1/12 |
| Beverly Lewis | Preston-Hurlock (E) | 10/1/12 |
| Lisa Graine | Coleman Memorial (W) | 11/1/12 |
| Michael Caldwell | Asbury (W) | 11/11/12 |
| Kevin Rutledge | St. George's (W) | 12/1/12 |
| Christopher Cordrey | Georgetown: Bethesda (D) | 2/1/13 |
| John Stark | Salisbury Union (S) | 2/1/13 |
| Victoria Starnes | Rehoboth Beach: Epworth (D) | 4/1/13 |

76. What elders (full connection and provisional), associate members, and local pastors are appointed to ministry to the local church and where are they appointed for the ensuing year? (Attach a list.)

77. What elders (full connection and provisional), associate members, and local pastors are appointed to extension ministries for the ensuing year? (Attach a list)

- a) Within the connectional structures of United Methodism (§344.1a, c)?
 Darlene Dixon, Director of Strengthening the Black Church/Congregational Dev., (1) (E: Asbury)
 Shirlyn Henry Brown, Director of Connectional Ministries (2) (D: Whatcoat)
 Vicki L. Gordy-Stith, Dover District Superintendent (1) (Easton: St. Mark's)
 Jerald Howard, Last Call Motorcycle Ministry (4) (PTLP) (D: Camden: Whatcoat)
 Gary Lee Moore, Easton District Superintendent (3) (Easton: St. Mark's)
 Frederick W. Duncan, Salisbury District Superintendent (1) (D: Selbyville: Salem)
 Scot P. McClymont, Director of Youth Ministries (1) (D: Kenton)
 Derrick E. Porter, Wilmington District Superintendent (4) (Wilmington: Calvary)
 John Ky Shitama, Director of Camping and Retreat Ministries (14) (W: Wilmington: St. Mark's)

- b) To ministries endorsed by the Board of Higher Education and Ministry (344.1b)?
 Sheryl Allston, Christiana Care (2) (W: Principio)
 Barry D. Steiner Ball, U.S. Air Force Reserve Chaplain (13) (1/4 time) (D: Milford-Avenue)
 Paul C. Bennett, Chaplain, Heartland Hospice (11) (W: Wilmington: St. Mark's)
 Sherrol L. James, U.S. Air Force Chaplain (17) (S: Princess Anne-Metropolitan)
 Thomas K. Johnson, Chaplain, Federal Bureau of Prisons, Ashland, KY (6) (D: Lewes)
 Baron N. Hopkins, Chaplain, U.S. Army

- c) To other valid ministries under the provisions of §344.1d? (v 2/3)
 James T. Fox, Jr., Principal, Salisbury Christian School (17) (S: Hebron: Nelson Memorial)
 Robert P. Hall, Delaware Ecumenical Council on Families and Children (11) (W)

78. Who are appointed as deacons (full connection and provisional) for the ensuing year? (Attach a list.)
- a) Through non-United Methodist agencies and settings beyond the local church (§331.1a)?
Nancy Greenwell (PD) Chaplain Resident, Memorial Herman S/W Hospital, Texas
Constance Hastings (FD) Daybreak Counseling Services, Inc. (W)
Kymm Hockmann (PD) Genesis, Inc.
 - b) Through United Methodist Church-related agencies and schools within the connec-tional structures of The United Methodist Church (§331.1b)?
Megan Shitama (PD) Pecometh Camp & Retreat Ministries, Chesapeake City Charge (W)
 - c) Within a local congregation, charge, or cooperative parish (§331.1c)?
Sung Ho Bac (FD) Delaware Korean (W)

79. Who are appointed to attend school (§416.6)? (List alphabetically all those whose prime appointment is to attend school.)

| Name | Clergy Status | School |
|------|---------------|--------|
| | | |
| | | |

80. Where are the diaconal ministers appointed for the ensuing year (§310) [1992 Discipline]? (Attach list)
81. What other personal notations should be made? (Include such matters as changes in pension credit (§1506.5), corrections or additions to matters reported in the "Business of the Annual Conference" form in previous years, and legal name changes of clergy members and diaconal ministers.)

Christine Prior Lee to Christine Prior Bowden, effective 8/12 (marriage)
Rebecca Kelly to Rebecca Collison, effective 6/1/13 (marriage)

82. Where and when shall the next Conference Session be held (§603.2, 3)? **June 5, 6 and 7, 2014 At UMES, Princess Anne, MD.**

2013-2016 March 2013

At the conclusion of the Business of the Clergy Session Rev. Beverly Lewes commended four clergy, who have been guides for the Provisional Deacon and Elders Groups, as their terms have expired. The session concluded with the singing of "And Can It Be that I Should Gain" followed by the Benediction by Bishop Johnson.

**Lay Session
Thursday Morning
June 6, 2013**

The Lay Session of the Peninsula-Delaware Conference was called to order by Associate Conference Lay Leader Demetrio Beach at 8:30 am. in the University of Maryland Eastern Shore Student Services Ballroom. "Over my head I hear music in the air." These words of the old spiritual came to life at the beginning of the laity session. It convened with praise and worship with prayer offered by Althea Armstrong. Following worship there was a review of the proposed new structure of the board of lay ministries. Laity discussed the transition from the lay speaker model of ministry to the lay servant model. We are called to serve God in various capacities and the movement to the lay servant model honors the diversity of the gifts of the laity throughout the United Methodist Church. The new structure helps local churches know where they are and helps the churches to work together despite our color, our ages, etc. This structure goes from the conference board of lay ministries to the district board of lay ministries and then to the local churches so that all can do ministry more effectively and are better equipped. We need to begin to think about how we can be more effective together; whether church by church or United Methodist Women or United Methodist Men.

The Constitution and Bylaws of the Conference Board of Lay Ministries were updated by the board including the removal of any reference to the Conference Associate Lay Leader and the change from Lay Speaking to Lay Ministries or Lay Servant. The four district lay leaders have been appointed to handle the position in their district of Associate Conference Lay Leader. Bishop Johnson made the motion to accept the new document which each member had in their pre-conference materials; motion

passed.

The differences between being a lay speaker or certified lay speaker and being a lay servant was reviewed and a brochure on the lay servant ministries and a lay ministry equipping resources catalog were in each member's packet.

Because of the 2012 death of Betty Gooch, Conference Lay Leader an election must be held. Hal Barker, a lay member of New Castle: Asbury, who served on the nominating committee, explained the nomination and interview process. The ballot will be for one person for the position of Conference Lay Leader. Ballots needed to elect – 100. There were two nominees - Sheila Griffin of Dover: Whatcoat and Demetrio Beach of Odessa: St Paul. The committee individually interviewed the two nominees; agreed that both were more than qualified for the position; thus the laity was asked to vote after hearing each candidate answer one question asked by Hal. The question was "What do you believe are the characteristics of a conference lay leader and why do you think they are"? Hal then turned the meeting over to bishop who offered a prayer. She left to attend the Clergy Session and will return when vote has been taken. Bill Westbrook explained the process of the paper ballots; vote taken and given to Bill for tabulating the ballots.

Rev. Tori Butler of the Texas Annual Conference led a bible study on diversity where she highlighted the pressing diversity issue of socio-economic disparity within our conference. She challenged the laity to listen to the concerns of their brothers and sisters in faith who did not look or sound like themselves; and to pray for the transformational power of the Spirit to be present in their communities.

Bishop Johnson announced results of election – 208 ballots cast; 199 ballots valid; 100 ballots needed...Demetrio Beach was elected Conference Lay Leader. The Bishop prayed for Demetrio and for the laity of our conference.

After the bible study, each member was given a patch to put their name, district, spiritual gift and passion on to symbolize our diversity and our oneness in Jesus Christ. These were then displayed on a poster board as a quilt. Many thanks to Rev Anne Pruitt-Barnett, worship designer, Rev Brett Pinder, worship leader and Kevin Chamberlain, pianist.

Mary White, Eastern Pennsylvania Lay Leader was introduced and asked to sit at the table.

REPORTS

- **Dover:** Denise Snyder – The Dover District board of Lay Ministries has been busy. A restructuring of the board took place after a meeting between the Superintendent, Associate Lay leader and Lay Leader. During this meeting it was decided that the make-up of the board should follow the 2012 Book of Discipline. Members of the board would reflect the different groups within the district. This was accomplished as of April 2013. The 2012 fall Lay Academy was held at Grace UMC in Millsboro. *The Basic and Go Preach* classes were offered at this site. *The Living Our Beliefs* class was held at Historic Barratt's Chapel with 18 attendees. It was truly a meaningful experience for all who attended. The 2013 spring Lay Academy was held at Conley's UMC in Lewes. All of the academies were well attended and successful. The upcoming 2013 fall academy will be held in the northern part of the district. The annual laity/clergy celebration was held in February at Bethel UMC in Lewes where Fred Duncan is the pastor. Come to the Table was the theme for a night of food and fellowship. A home cooked meal was served and door prizes were awarded. We honored Superintendent Rev. Boyd Etter for his six years of service to the Dover District. In addition, we congratulated Rev. Fred Duncan as he becomes the Superintendent of the Salisbury District.
- **Easton:** Faye Everett reported that they have had two successful lay academies; Bill Ball wrote a book, "How to Study the Bible", which had their largest class. Pilot Program beginning at satellite classes, one class in each area. They are formulating a questionnaire that will be given to academy attendees to help in planning future events/academies. It will ask such things as their age, gender, classes wanted. Many have said they are interested in Bible studies since their churches don't offer them.
- **Salisbury:** Richard Kellam said that they had two lay academies that were well attended. They have a meeting scheduled to reach out to the churches/laity and especially to the youth. Hurricane Sandy caused a lot of damage in the Crisfield area but the community has been blessed by the conference disaster relief team and UMCOR's visits from conferences all over the country.
- **Wilmington:** In Lay Leader Yvonne Jackson's absence, Chick Rossiter reported that they had just finished two lay academies; fifty to sixty attended at the two churches. The district will have a Bible study on "Living Our Beliefs" in June and in August the same class will be held every Saturday from 9 to 12 at two locations.
- **UMM:** Bernadette Cannady said that the Spring Event was well attended with 112 from across the conference; Harriet Jane Olson from Women's Division was guest speaker. Mission u – formerly known as School of Christian Mission will be held at Wesley College July 18-21, 2013;
- **UMM:** Allen Loomis reported that he went to the National Association of Conference UMM Presidents. The first weekend in September will be their annual retreat at Pecometh.
- **Keeping the Connection:** Black College Fund Ambassador – Charlie Coleman III – said that there are eleven black colleges in the connection. Success is a personal standard. Be all that you can

be.

- **Conference appeals** – Kevin Goodwin said that this year as in previous years there are three opportunities to contribute to our annual conference appeals. Opening Worship appeal is for Volunteer In Mission Disaster Relief; Ordination Worship appeal is for Board of Ordained Ministry scholarships; and Remembrance Worship is for Central Congo Partnerships.

- **Mission Outreach** – Wilmington: Grace – Diane Olen White discussed the seven UMCOR relief-supply kits that can be made by individuals, groups or the church.

Closing Communion Service The call to celebration was led by Faye Everett followed by the singing of “*Many Gifts, One Spirit*”. Richard Kellam offered the Opening Prayer.

Knit by Two Hands – a reading

Sung prayer of illumination – “*Be Thou My Vision*”

Meditation – “*Always on my mind*” By Demetrio Beach

Song: *I Come With Joy*

Holy Communion served by Rev. Britt Pinder, Rev. Anne Pruett-Barnett, Demetrio Beach and members of the Conference Board of Laity.

Offering will be used for the CBOLM’s fall mission works.

Closing prayer was led by Demetrio Beach

Go knowing that God has already gone before you;

Go knowing that you are filled with the holy spirit,

Go knowing that Jesus stands behind you,

Go knowing that WE your brothers and sisters of the Peninsula – Delaware

Annual Conference stands alongside you.

FUTURE DATES

September 7 2013 Saturday–Fall Laity Day Apart – tentatively at Pecometh

October 26 2013 Saturday–Taking It To The Streets – Mission work that will be held in all districts.

Need to locate host churches and areas that need help.

October 26 2013 Saturday–Conference UMW meeting at Neighborhood House in Wilmington

April 4, 2014, Saturday–Spring Laity Day Apart – tentatively at Chesapeake Camp & Conference Center, Denton MD or Wesleyan Christian Camp.

The 229th Session of the Peninsula-Delaware Annual Conference

Ella Fitzgerald Performing Arts Center

“Diversity Embrace It! Celebrate It!”

Thursday Afternoon Session June 6, 2013

The Conference began with worship at 1:45 pm in the Ella Fitzgerald Performing Arts Auditorium with the video, *Everyday People*. The Festival Clergy Choir processed singing *We Are The Church*. Rev Kyung-Hee Sa and Rev Mae Etta Moore led the conference in the Call to Worship. This was followed by the opening hymn, *Great Is Thy Faithfulness*. Kymm Hockman gave the Opening Prayer followed by the scripture reading Revelation 7:9-12 by Rev. T. David Hackett and Antoinette Williams. Worship in Dance (*The Revelation Song*) was led by Rev. Kris Schonewolf and five dancers. The Prayer of Faith was read by Samuel Hayden which was followed by the Festival Clergy Choir doing a prayer chant *Majesty*. Rev Dr. Shirlyn Henry Brown brought the message, *A member of the Household* based on Acts 11:12-18. This was followed by Holy Communion.

After the singing of *And Are We Yet Alive*, Bishop Peggy Johnson called the conference to order at 3:35 pm and introduced those at the table with her - Rev. John Van Tine, conference secretary, Demetrio Beach, conference lay leader, and David Arroyo, youth representative.

Adoption of the Agenda and Rules of Order: Rev John Van Tine, Conference Secretary, moved the adoption of the Agenda which was in the conference packet. It was approved. He then moved the adoption of R1, “The 2013 Organizational & Procedural Motion,” which included the “Conference Rules of Order.” R1 was adopted.

Constitutional Amendments: Rev John Van Tine called attention to the Constitutional Amendments which were in the conference packet. He said the amendments could be discussed by the conference but could not be changed since they came from General Conference. Voting was done on a paper ballot.

Results of vote on the Constitutional Amendments:

| | | |
|---------------------------|----------------------|-------|
| Amendment Number 1 | Yes 303 | No 5 |
| Amendment Number 2 | Yes 299 | No 7 |
| Amendment Number 3 | Yes 295 | No 10 |
| Amendment Number 4 | Yes 296 | No 8 |
| Invalid ballots | | |
| | 1 Voted out of range | |
| | 3 Voted for too many | |

Introduction of Guests: Bishop Johnson asked Rev. Darlene Dixon to introduce University of Maryland Eastern Shore's 15th President : Dr. Juliette B. Bell who offered words of welcome. Bishop Johnson then asked the Dean of the Cabinet, Rev. Charlotte Nichols to introduce the guests from the Eastern Pennsylvania Conference. She introduced the Dean of the their Cabinet, Rev James Todd and their Conference Lay Leader, Dr. Mary White. The Bishop then called on John Goolsbey from the General Council of Finance and Administration. He thanked the conference for continuing to pay 100% of our apportionments for the past 29 years – more than any other conference. He presented the Conference with a poster celebrating paying one hundred percent of the 2012 Apportionment. A video was then shown from the General Council of Finance and Administration. Amy Valdez-Barker, a member of the Connectional Table, thanked the conference for investing in the ministries that are brought through GCF&A. A video was shown from [Human Kind Water.org](http://HumanKindWater.org). It is not a United Methodist Church mission, but every bottle that is sold at Wal-Mart through October 2013 will provide water for one person for a year in Uganda.

Clergy/Lay Leadership Report : Rev. Dr. Shirlyn Henry Brown and Demetrio Beach asked that those who are currently serving on any conference committee, board, commission, etc. to stand and be recognized for their hard work. Demetrio asked that the Conference review the Committee on Clergy and Lay Leadership Report for any changes or additions. Forms are available on which to make corrections or suggestions for persons to serve on a committee. These forms must be turned in this evening. According to our rules the vote for the complete slate will be taken on Friday. The District Committees may not be changed by the conference only by the District Superintendents.

Episcopacy Committee : Kevin Goodwin, chair of the committee reviewed the duties of the committee including that one of their responsibilities was to do an evaluation on the Bishop. He reported that Bishop Johnson was reassigned to our episcopal area for another quadrennium by the Council of Bishops at the Northeast Jurisdictional Meeting in August, 2012. Rev. Derrick Porter and Mr. Demetrio Beach are our Northeast Jurisdictional Committee representatives. Rev. Mike Johnson, the bishop's husband, is at their son's graduation in Texas. Bishop Johnson thanked the conference for the flowers and is happy to be continuing in our episcopal area. She asked for our prayers.

Cokesbury : Tyrone Bullock, our Cokesbury Representative at the Baltimore office, asked for prayers since all the stores have closed. Despite the fact the stores have closed, the staff has more time to listen to the church and hear their needs. This allows them to better customize their offerings to the local church. There is an updated website. One can also call the 800 number and get a live person to talk to. People are available to come to the local church and discuss curriculum. Steve Tombs, the Regional Manager, spoke about the fact that they are a non-profit ministry and that the call hours have been extended. At the Cokesbury tables in the display area a lot of resources have been discounted with a 35% discount.

Covenant of Accountability: Rev. Dr. William T. Wallace, Sr. welcomed all to Somerset County, his home county. He stated that the Conference theme is diversity. He then called on the Conference to celebrate it.

Book Signing: It was announced that the Rev John Penn will be signing his new book today and tomorrow in the Cokesbury Display area.

Deaconess Patricia Marks, who works at Meeting Ground in Elkton, MD, was asked to give the grace for the evening meal. Before she said grace she stated that Deaconesses are celebrating one hundred seventy five years of service to the Church. They have been around since 1888. They are commissioned by General Board of Global Ministries and serve in the United States. Their primary purpose is to bring peace. In 2006 the General Board of Global Ministries added Home Missioners who are men. She gave the grace for dinner and we were Adjourned at 4:56 until 6:45

Thursday Evening
June 6, 2013

The Conference reconvened at 6:45. Jerome Harris, a youth member, joined Bishop Johnson and Rev. Van Tine at the head table.

Laitry Address: Mr. Demetrio Beach gave the Laitry Address. He began by telling the Conference how great it was to be here yesterday, which was the one year anniversary of Mrs. Betty Gooch's death, the previous Conference Lay Leader. "Make a Joyful Noise Unto the Lord" was the theme of his address. As part of his address he got the Conference up to dance. The music took us on a journey of diversity. Each music that was played was from a different time period. We are not to look down on our brothers and sisters, but are to celebrate our diversity over and over again He then asked "What songs will you sing this Sunday? Will they be the same old songs or will they be new songs. Our songs have changed over time. God is still faithful. We are called to sing a new song. What new song will you sing? Are we really ready to have diversity? The Board of Lay Ministries is ready now more than ever to sing a new song. We are ready to transform lay people to be effective ministers. What new song will you sing this Sunday morning.? Amen."

Mission Reports:

Imagine No Malaria: Marvin, the mosquito (AKA Kevin Goodwin) reported that R5, the motion for Imagine no Malaria, was not needed since he could prove that mosquito bites did not kill. He then proceeded to 'bite' the youth representatives and they dropped to the floor – 'dead'. Marvin conceded and made the motion R5 and spoke to the motion. Bishop Johnson called for the vote. The motion was adopted.

Central Congo Partnership: Co-chairs Rev. Dr. Jonathan Baker and Ms. Sue Keefer brought greetings from Bishop Yemba and his churches. They showed the video from the Democratic Republic of the Congo which will be on the conference website or on YouTube. Today's offering is for the Central Congo Partnership. They presented R7, Congo Partnership Celebrates 10th Anniversary of MPASA and Dr. Rebecca Yohadi". They spoke to the motion and then Bishop Johnson called for the vote. The motion was adopted. Rev. Baker stated that Africa University celebrated its 20th anniversary and their report is on our website. More than 1,200 qualified applicants sought admission in August 2012. The university had space for only about 400 freshmen. Currently, women account for 52% of the total enrollment, which stands at 1,386 students. In addition, 25 African nations are represented in the student body. Africa University receives the most funds across our denomination.

Disaster Relief: Rev. Rich Walton lifted up the work in Somerset Co. from Hurricane Sandy. Between the Red Cross and the United Methodist Committee on Relief close to one million dollars has been donated. This money can only be used to fix what is from Hurricane Sandy. When the Sandy damage is removed damage from previous storms becomes visible. The Sandy destruction cannot be fixed until the old destruction is removed. Churches can help by giving money to take out the old destruction. Bishop Johnson was asked to send thank you letters to the Bishops of the other Annual Conferences who have helped in this restoration. Rev. Walton then recognized Rev. Karen Tunnell who is our VIM coordinator for the Conference. Rev. Tunnell recognized those who have been in mission over seas, in Crisfield, or in our community by having them stand. She said, "Mission is following Jesus. Mission is not a trip. It is our life as Christians." Mr. Jack Brooks, Executive Director of the Mid-Atlantic United Methodist Foundation was introduced by Rev. Walton. Mr. Brooks stated that it is the mission of the Foundation to teach generosity and legacy, therefore, they are going to spend \$40,000 for Stewardship materials. They gave each of the Conference members a blue bag to call attention to the Foundation. Mr. Frank Clark gave a matching grant for today's VIM offering. \$8000 was collected today and \$10,000 was the goal. The Foundation is also doing a \$10,000 matching grant for Crisfield through the end of June.

Resolution R6 Carey's Camp. Mr. Kenyon Camper presented the resolution, which passed.

Resolution R 4 Resolution to Establish Conference Advance Specials for 2013-2016

Mr. Kevin Goodwin presented the resolution with the following change (lines 36-43)

Deaf Ministries Sunday, 2nd Sunday of July

"How can we believe without hearing the word?" To an increasing percent of our population, that means hearing via sign language. This Sunday is to bring that realization to our congregations so they know there are churches providing signed services and other outreach to those with diminished or no hearing. The Deaf Ministry Sunday offering supports Pen-Del efforts in this area." He then moved

for the adoption of the resolution. Mr Demetrio Beach asked if there was a way to combine some of these offerings Kevin responded by saying that it the churches can pick those offerings for which they have a real passion and support those offerings. Demetrio then asked the the committee at its future meetings to consider reducing the number of offerings. There was a speech in favor of the Deaf Ministries Offering. Rev. Vaughn Hayden proposed an amendment to line 27 "Volunteer in Mission Awareness Sunday- 1st Sunday in June." His amendment was "VIM Sunday will be the third Sunday of October/Not the first Sunday in June." This amendment passed so that line 27 would now read "Volunteer in Mission Awareness Sunday-3rd Sunday of October."

The Main Motion now became R4 with the Amendment and the words for Deaf Ministries Sunday added by Kevin Goodwin. The motion was approved.

Africa University: Mr. Kevin Goodwin reported that in the twenty-nine year history of our paying 100% of our Apportionment, Africa University is the most popular of our giving . The Conference has given every year it has been asked.

Camp Pecometh: Rev. Jack Shitama lifted up some of the exciting things happening at Camp Pecometh. These included: 1200 campers, sustainable garden, living shoreline, Batman Youth Ministry, day long training at camp for pastors, youth leaders; Directors' Leadership Week, Single-Parent Retreat, and the financial campaign. He asked the Conference Churches to partner with the Pecometh Retreat Center, which is fully operational.

Rev. Van Tine, the Conference Secretary was called on for announcements. His only announcement was that the Bishop's walk for tomorrow had been canceled because of the forecast of violent thunder storms.

Mr Demetrio Beach closed the session with prayer at 8:45PM and the Conference was adjourned until 8:15 Friday morning.

Friday Morning June 7, 2013

The Conference opened with the Praise Team leading worship at 8:15 A. M. At 8:30 Bishop Johnson called the Conference to order and introduced those at the head table. They were Bishop Johnson, Bishop Violet Fisher, Grace Kelley, the Youth representative and Rev. John Van Tine, the Conference Secretary. Bishop Johnson then announced that she will dedicate the disaster relief trailers at noon inside because at of the rain. (The Conference was visited by Tropical Storm Andrea all day on Friday).

Monitoring Report: Rev. Tom Pasmore brought the Monitoring Report. He said change is hard. Change made him think of the Apostle Paul. Paul had to do a different thing after his conversion. He needed to change. Tom said the Conference did a good job yesterday. We were inclusive as regards gender, race, and so forth. We still have an age problem because we as a Conference are getting older. Rev. William Wallace followed Rev. Pasmore and he said that the Apostle Paul calls us to be new creations, not new creatures. Rev. Wallace wants the Conference to be aware of language that it being used. We may have good intentions with what we want to say, but it may not be received in the way that we wanted it be received.

Statistician Report: Dr. Joyce Bell, Conference Statistician, reported that she had received one hundred percent of reports. The Conference applauded its faithfulness in submitting its reports in a timely manner. Although there is still a decline in membership the rate of decline has slowed. She then pointed out that the Churches of the Conference had received one hundred six new souls on Profession of Faith. There were also one hundred fifty-three more baptisms and one hundred more confirmations than in 2011. She lifted up two concerns: One had to do with the total number of withdraws and transfers to other Denominations, and the other was the decline of youth members for last two years.

Setting of Appointments: Bishop Johnson had the present and future District Superintendents come up on the stage. She then called on Rev. Charlotte Nichols, the Dean of the Cabinet, to read a statement, which said that all Conference Staff will be appointed even though they have gone through a process with the Conference Personal Committee. Bishop Johnson then asked all the Clergy under appointment to stand. She then asked all the Laity to stand in support of clergy. Following this she thanked Rev. Boyd Eter for his faithfulness in serving as District Superintendent of the Dover District for the past six years. She stated that she will miss his "history" in that he seems to know all the Pastors and remember their service records. She then thanked Rev. Charlotte Nichols for her faithfulness in serving as Salisbury District Superintendent for the past eight years. This is the second time Rev. Nichols has

served as District Superintendent. When she served the first time she was the first African-American District Superintendent to serve anywhere in the United Methodist Church Bishop Johnson then introduced Rev. Fred Duncan, who will be the Salisbury District Superintendent and Rev. Vicky Gordy-Stith who will be the Dover District Superintendent. She pointed out that they have been attending Cabinet meetings ever since their appointments were announced.

Teaching Session: Dr. David Anderson was the “teacher” for the Conference. He is the founder and President of the Bridge Leader Network and is one of the leading authorities on building bridges across the divides of racism, classicism, and other isms. He wrote *Gracism: The Art of Inclusion* in 2007. It was this book that caused Bishop Johnson to invite him to be the teacher at Conference. Dr. Anderson said *racism* is to think, act, or speak solely on one's culture, or race. *Gracism* is a combination of grace and race. Grace is God's unmerited favor on humankind, therefore, *gracism* is to positively extend favor on others in spite of the color, race, culture, etc. of the person.

Dedication of Trailers for Disaster Relief: Following the teaching session, Bishop Johnson dedicated two trailers for disaster relief. She said that the trailers would be open for the members of Conference to inspect, weather permitting. The Conference then adjourned for lunch.

**Friday Afternoon
June 7, 2013**

The Conference reconvened at 1:45PM with the Conference Praise Team leading us in worship.

Order of the Day: Celebration of Ministry: At 2PM the Conference celebrated the five year anniversaries of those who had been ordained, welcomed those who will be commissioned and ordained this evening, as well as, those pastors who are retiring at this session of the Annual Conference. The Celebration of Ministry service ended with Ms. Karen Miller, a deaf minister in the Conference signing the “Sending Forth.”

After the Celebration of Ministry Bishop Johnson introduced those at the Head Table. They were Sarah Townsend, a youth representative, Bishop Johnson, and Rev. John Van Tine, Conference Secretary.

Adoption of the Consent Calendar: Bishop Johnson called on Rev. Van Tine to present R2 the Consent Calendar, which was adopted.

Healthy Church Initiative: Rev. Ron Bell, Jr., thanked the Conference for its work. This is his last conference to address the Conference as Leader of Path I. He showed a video of the growth of churches Mr. Ed Steiner reminded the Conference of the “Can Do” document He stated that the committee was disappointed that no existing churches had asked for funds. He reminded the Conference that churches need to develop plans to move forward with revitalization. The committee really wants a church to be committed to revitalize itself. Funds are available to help reach the community. There is a process to access the funds, which he shared with the Conference. He then introduced the New Director of Path I, who is Rev. Darlene Dixon. She will start July 1, 2013. He thanked Ron Bell for his work. Rev. Dr. Shirlyn Brown then asked the members of Congregational Development Committee to stand. Shirlyn pointed out that Rev. Dixon is also Director of Strengthening the Black Church for the 21st Century. She then recognized the members of the Congregational Development Committee. Bishop Johnson also thanked Rev. Ron Bell, Jr. and welcomed Rev. Darlene Dixon.

Covenant Funding Plan: In the absence of Mr. John Halberstadt, who was recovering from a fall, Rev. Dr. Joe Barth presented the report of the Conference Council on Finance and Administration. Some of the highlights of the report were: in 2012 receipts were nine thousand dollars over 2011, however this was two hundred seventy-one thousand dollars below the funding plan and after one hundred forty-five thousand dollars had already been removed from the 2012 plan. At the end of 2012 ten percent was transferred to the Conference Budget from the Conference Boards and Agencies to help balance the budget. Rev. Dr. Barth pointed out that the churches' expenditures will decline for the first time and that the Conference expenditures will also continue to decline. Expected receipts for 2014 will be \$4,942,500 with adjustments of \$707,500 for a total of \$5,650,000. This assumes 90% of receipts. With that introduction Rev. Dr. Barth presented the following resolution:

WHEREAS the projected 2014 financial needs of the Peninsula-Delaware Annual Conference total **\$4,952,500**, and

WHEREAS the Conference Council on Finance and Administration (CCFA) has prepared a proposed covenant funding plan as presented to the Annual Conference....

NOW THEREFORE BE IT RESOLVED that the Peninsula-Delaware Annual Conference adopt the 2014 covenant funding plan as proposed including an apportionment total of **\$5,650,000** to support our ministry needs for 2014.

BE IT FURTHER RESOLVED that the apportionment formula for 2014 be based on the three-year average of 2009, 2010, and 2011 Net Operating Expenses and an apportionment cap of **19%** of 2011 Total Operating Expenses.

There was some discussion of the Covenant Funding Plan. Some of that discussion concerned the reduction in the amount given to the Youth. It was pointed out that the Youth/Young Adults get support from the Youth Rally and can probably make up most of what is being removed from the Conference budget. The motion was then adopted.

Equitable Compensation: Rev. Jerome Tilghman presented the report of Equitable Compensation. It was on pages E5 and E6 of the pre-conference materials. He moved its adoption and it was adopted.

Board of Pensions: Rev. Alan Jones recognized Rev. Curtis Smith Retired. Curtis expressed his thanks to all the churches he has served and for the Pension Funds. Following his remarks Rev. Jones presented the **Resolution Setting the Past Service Rate** on page E-5 in the pre-conference materials. It passed unanimously. He then moved the adoption of the **Housing Allowance** as found on page E-5 of the pre-conference materials. It passed unanimously. Rev. Jones presented **R3 Resolution to Change Part-Time Pastors Pension Plan to United Methodist Personal Investment Plan (UMPIP)**. It passed unanimously. Rev. Jones presented **R 9 Resolution Concerning Church Staff Eligibility**. It passed with one negative vote.

Personnel Policy: Mr. Dennis McDowell presented the personnel policy for adoption. It is on E 12 in the pre-conference materials. It passed unanimously

Clergy/Lay Leadership Vote Rev. Dr. Shirlyn Henry Brown and Mr. Demetrio Beach presented the Clergy/Lay Leadership Report for a vote. After corrections were made the report was adopted.

Bishop Johnson then recognized Mrs. Debbie O'Neal, who made a brief announcement about where Carey's Camp is and when it starts. As she said it always starts the last Wednesday in July and runs through the end of July.

Bishop Johnson then called on Chaplain Lieutenant Colonel Sherrol James to give the benediction. Chaplain James informed us that she has missed only two Annual Conferences in twenty-nine years. One because of a car accident and last year because she was in Korea. She then gave the benediction and the Conference was adjourned until the Ordination Service tonight.

Friday Evening June 7, 2013

Ordination and Commissioning was celebrated at 7:00PM in the Ella Fitzgerald Center for the Performing Arts at the University of Maryland Eastern Shore, Princess Anne, Maryland. Bishop Violet Fisher Retired, brought the message of the evening. All clergy and participants in the Ordination and Commissioning Service robed in the Ella Fitzgerald Center because of the inclement weather.

Commissioned as Provisional Members—Order of Elder

Lorraine Eleanora Brown
Ronald Allan Schatz

Ordained as Full Elder

Mary Kathleen Hagemann Browne
Mary Katherine Haggard
Steven Randal LaMotte
Michelle Anne Rekitzke
Kristina Kaser Schonewolf

Certificate of Commissioning and Ordination

I certify that on the seventh day of June, in the year Two Thousand and Thirteen, in the Ella Fitzgerald Performing Arts Center in Princess Anne, Maryland, I commissioned as provisional members under the **2012 Book of Discipline P. 324** licensed for pastoral ministry in preparation for ordination as elder (PE):

Lorraine Eleanora Brown
Ronald Allan Schatz

On the same day and in the same place assisted by the District Superintendents, sponsoring Elders, and Annual Conference Laity, I ordained as Elders (**Ordained to Service, Word, Sacrament, and Order**) 2004 Book of Discipline P. 335

Mary Katherine Haggard

On the same day and in the same place assisted by the District Superintendents, sponsoring Elders, and Annual Conference Laity, I ordained as Elders (**Ordained to Service, Word, Sacrament, and Order**) 2008 Book of Discipline P. 335

Mary Kathleen Hagemann Browne
Steven Randal LaMotte
Michelle Anne Rekitzke
Kristina Kaser Schonewolf

Peggy A. Johnson
Bishop, Philadelphia Area
The United Methodist Church

Saturday June 8, 2013
Morning

The Peninsula-Delaware Annual Conference reconvened at 8:15 AM with Fay Everett from Easton District and Jamar Jackson as the youth representative joining Bishop Johnson and Rev. Van Tine at the head table.

Monitoring Report: Rev. Tom Pasmore presented the monitoring report. He reported that the Conference did a good job of being inclusive yesterday. David Anderson, our teacher, blessed us with his presentation. Rev. Pasmore then stated that he wanted to highlight the ordination service and the powerful message of Bishop Violet Fisher. She was able to include everyone in the message. A model was presented through her message that can be taken to our congregations.

Bishop Johnson then called on Rev. Dr. Shirlyn Brown, who gave God praise for communications coordinator Doug Lanter. She then introduced him. He gave a brief message and then said he was off to take pictures.

Young People's Ministry: Mr. Carl Samans and Ms. Ardina Hamilton, two of the four adult advisers, spoke of the changes coming to this ministry. They were joined by youth presenters. The youth presenters were Helena Hamilton, Chani Samans, David Arroyo, Jerome Harris, Grace Kelley and Sarah Townsend. They thanked Shane Hinderliter for his years of leadership and welcomed Rev. Scot McClymont as the new director. One of the youth, Helena Hamilton-Turner has been appointed to the Northeast Jurisdiction Vision Table. The youth then talked about the following programs:

- CCYM Road Show – Chani Samans reported how the Conference Council on Youth Ministries took its show on the road as a way of telling the story of the youth ministries.
- "One Day" Mission Project - David Arroyo spoke on the one day. He said the "One Day" provided an opportunity for all the churches in Conference to come together. Those who attended were able to go to different stations to learn what and how to serve Jesus Christ.
- Youth Rally 2013 – Jerome Harris stated that the Youth Rally was an awesome time.
- Youth service fund – Ardina Hamilton & Carl Samans spoke to the Young People's Ministries Tray Day at Friday's lunch. The youth collected \$1487.69 to benefit the Youth Service Fund. This is money raised by the youth for youth projects and grants. Seventy percent of the funds collected stay within the Conference.
- Youth summer Kick-off at Pecometh – Grace Kelley shared that a youth kick-off will take place at Camp Pecometh next Saturday.
- Carl introduced and thanked Janet Keskemety and Blair Hall as adult workers with Young People's Ministry. .

- Youth rally –Sarah Townsend reported that the theme for the 2014 Youth Rally is **Ransomed** and it will be January 10-12, 2014. This is one week later than it has been. 1 Corinthians 6:19-20 is the scripture upon which the theme is based.

Rev. Dr. Shirlyn Brown thanked Shane Hinderliter for his years of service as Director of Young People's Ministry. Shane is moving to the newly formed Kansas Annual Conference in the same position. She welcomed Rev. Scot McClymont as the new director effective August 1, 2013. Rev Scot McClymont introduced himself and said that we will be seeing him in the local churches; he wants to know us and our local church; and he will support the local churches and ignite new ministries. He also wants local church input. He pointed out that the Young Peoples' Ministry is sponsoring a Women's Self-Defense Seminar on August 17, 2013, at Delaware Combat Sports in Smyrna, Delaware. This is a "basic" self-defense seminar for women seventeen and up. It covers and includes statistical discussion, hands on self-defense techniques and exercises to aid in awareness of potential dangers. A third of the cost will be donated to women's shelters located within the Peninsula-Delaware Conference. This seminar is only being offered to our conference and lunch will be provided. Northeast Jurisdiction Young Adult representative Rev Hannah Bonner spoke about the "Restoration Generation" and their support of long term service. It engages young people throughout the jurisdiction for disaster relief. She also told us about "The Oasis," which is a three day event August 15-18 on the Wesley Seminary campus beginning at 7 pm at the Renaissance Hotel in Washington DC and ending with worship on Sunday, August 18at 11am. She encouraged us to bring young adults together for restoration and to "Come thirsty and leave ready." for service.

General Board of Higher Education and Campus Ministry: Rev. Vaughn Hayden the Chair of the Board gave the report. He stated that we have been at Annual Conference for forty-eight hours. In a few months there will be young people flooding college campuses. Most of them will have made a decision that affects the rest of their lives. In forty-eight hours they will have decided what it is they want to do. For one hundred years Wesley Foundations have been on college campuses to help them make these important decisions. He then stated that there are five hundred forty-two college students within our Annual Conference. (This figure is from the local church reports). These students go to one hundred twenty-four different institutions of higher education. Only twenty-six are going to United Methodist schools. Half of our students are going to a school that has a Wesley Foundation. He encouraged the local churches to stay in contact with their college students. As part of staying in touch with the college students he introduced the Campus Ministers within our Conference. They are: at Delaware State University--Rev. Rudolph White, Jr.; at Salisbury State University--Rev. Bernadette Beckett; at the University of Delaware-- Rev. Mary Haggard; and at Wesley College--Rev. Steve LaMotte. We also have a campus pastor at the University of Maryland Eastern Shore, which is currently being served by Rev. Darlene Dixon. There will soon have a new person to fill that position as Rev. Dixon is going to the Conference Staff. Vaughn then pointed out that there are over one hundred twenty students within our geographical bounds that are attending community colleges and commuter schools. He stated this is a great challenge for us, and something he asks every church that is located close to a college to consider how that church can minister to this population that is right in their backyard, if only for a few hours a week.

Advocacy Report: Rev. Tom Pasmore, chair of the Advocacy Team asked, "What are we passionate about?" He is passionate about art, which can make things more beautiful. That is the reason for Advocacy on many issues. These issues are wide and diverse, just as our Conference is wide and diverse. The Team plans to connect with more churches in the coming year. He then had members of Team stand. Rev. Pasmore then presented Resolution R 8

Resolution 8: Engaging in Advocacy for the Prevention of Gun Violence

Monty Carlisle from Chesapeake City/Wilmington District proposed the following amendment. "change the word 'shall' in line 33 to 'should.'" The line would then read. "**THEREFORE, BE IT RESOLVED** that members of the Peninsula-Delaware Conference should support legislative efforts to reduce gun violence..." Rev. Pasmore accepted that as a friendly amendment. Debated followed including an attempt to Call for the Question, which failed. Debate continued. A second Call for the Question passed ending debate. Bishop Johnson called on Jamar Jackson to offer a prayer. After his prayer there was a motion for a paper ballot. That failed. There was then a hand ballot, which passed.

District Superintendents' Reports and Property Matters: Rev. Charlotte Nichols, the District Superintendent of the Salisbury District, brought the following property matter to the Annual Conference: "On January 6, 2013, Union Asbury in Crisfield, Maryland, on the Crisfield-Asbury Charge was declared abandoned. The remaining members have joined John Wesley United Methodist Church in Marion, Maryland on the same charge. On April 7, 2013, a closing service was held and the building was deconsecrated as a place of worship. On the same day the building was dedicated as the

site to house volunteers who come to assist in the recovery stage of Crisfield, Maryland, and Somerset County after the devastation of Hurricane Sandy. The building is now known as the Union-Asbury Recovery Center.”

Rev. Derrick Porter, Wilmington District Superintendent, brought the following property matter before the Annual Conference: “Christiana Mt. Pleasant Church was declared abandoned on November 28, 2012.”

Rev. Gary Moore, Easton District Superintendent, brought the following property matter before the Annual Conference: “On Sunday, April 28, 2013, the Church Conference of Tilghman United Methodist Church gifted St. John’s United Methodist Church, a Limited Service congregation, to the Friends of St. John’s Chapel, a 501c3 non-profit corporation. This ends all relationship between St. John’s Church and the United Methodist Church.”

Awards Ceremony: Rev. Dr. Shirlyn Brown led the Awards Ceremony. She stated that **The Order of St. Barnabas** award’s purpose is to provide a system of recognition that will motivate churches, groups, and individuals to grow towards a Biblical standard of stewardship. St. Barnabas was as important as the Apostle Paul to the life of the early church. It is because of his outstanding stewardship that his name was chosen to represent a process of creative stewardship and to have a society named in his honor. The Order of St. Barnabas is a challenge to creative stewardship by individuals, groups, or whole congregations. These awards were given at the Conference Clergy/Laity Banquet on May 10, 2013. Dr. Brown invited those in attendance at the conference to come to the stage and be recognized. Those who received the St. Barnabas award are: *Individuals:* Charles Adams, Whatcoat United Methodist Church, Dover, Delaware; Jeffrey Hayes, Union United Methodist Church, Bear, Delaware; Carolyn Tyson, Greenwood United Methodist Church, Greenwood, Delaware; Billie Carroll, Calvary-Asbury Charge, Sudlersville, Maryland; Martin and Heather Webster, Asbury United Methodist Church, Princess Anne, Maryland; Betty Loeland, Federalsburg/Bloomery Charge, Federalsburg, Maryland; Darlene McCall, North East/Bayview Charge, Peryville, Maryland. *Organization:* Union United Methodist Women, Union United Methodist Church, Bridgeville, Delaware.

- **Disability Ministry Award** – Rev. Pat Loughlin and Rev. Ruth Ann Simpson presented the award to a large church, Wyoming United Methodist Church in Dover, Delaware, and a small church, St Paul’s United Methodist Church in Greensboro, Maryland. They stated that not many churches applied for this award and they encouraged more participation next year.

- **Merit Scholarship** – Rev Vaughan Hayden presented the scholarship to Cordon Whaley of St. Paul’s United Methodist Church in Berlin, Maryland, who is an incoming freshman at Wesley College. This scholarship is awarded to a United Methodist student selected by the Conference Committee on Higher Education and Campus Ministry. The purpose of this award is to foster value-centered education in a Christian context in a United Methodist-related educational institution through scholarship assistance to United Methodist-related students.

Bishop Johnson thanked Dr. Brown and those involved in the awards presentation. She then announced the new Dean of the Cabinet will be Rev. Derrick Porter, Wilmington District Superintendent. After announcing the new Dean of the Cabinet Bishop Johnson turned to Rev. John Van Tine, the Conference Secretary for announcements. He announced that the results of the offerings taken at Annual Conference.

| | |
|-----------------------------|-------------|
| Central Congo Partnership | \$9,238.05 |
| Imagine No Malaria | \$2,302.00 |
| Oklahoma Relief | \$100.00 |
| Youth Service Fund Tray Day | \$1,477.69 |
| Board of Laity | \$685.10 |
| CCPI | \$880.00 |
| BOOM | \$11,253.66 |
| Clergy Assistance Fund | \$2,195.65 |
| Africa University | \$1,300.00 |
| YPM | \$25.00 |
| VIM | \$6,170.76 |
| Crisfield Relief | \$6,720.76 |
| Total received | \$42,348.67 |

After the announcements Rev. Arthur DeSouza George asked for a personal privilege. He stated that he hopes the dialogue that began around the issue of gun control will continue and that the Advocacy team will facilitate that conversation. Rev. Tom Pasmore responded that the Advocacy Team will continue that conversation and probably have something at The Well in October, which is our next large gathering. The Conference was then adjourned at 10:10 for the Service of Remembrance.

Order of the Day: The Service of Remembrance began at 10:30 am with a prelude and Rev Chris Pennington assisting the seating the families of the deceased. The opening hymn, *We'll Understand It Better By and By* was sung by the congregation which was followed by a prayer by Rev. Jeremias Rojas. The Tolling of Remembrance was led by Rev. Rick Wessell with the reading of the deceased. Jamal Cannady read Revelation 7:13-17 and led the congregation in the prayer of faith. Slides of the deceased were presented as reflections of their life. Bishop Peggy A. Johnson presented her message, *Sure Promise* based on the scripture from Revelation. There were several responses in song and then the families recessed to be greeted by the congregation. Because of the rain there was no releasing of the doves as had been planned. The Conference was then adjourned for lunch.

Saturday June 8, 2013
Afternoon

Holy Conferencing began at 1:45 pm with Bishop Peggy Johnson, Rev. John Van Tine, Conference Secretary, Faye Everett, Easton District Lay Leader and Helena Hamilton-Turner, young people's representative at the head table.

Worship began with Boe Harris, Raggatha Calentine and Odette Wright offering a Native American song on their instruments. Odette has been one of the leaders of the Committee on Native American Ministry for many years and she was honored for those years. She then sang and played her drum for the conference. Odette led the conference up one aisle and down the next dancing to the song she was playing on her drum. Another longtime leader of our conference's CONAM was Jean Norwood who died this past year. Raggatha honored her in a story as a child growing up.

Order of the Day: Wesley Corporate Session

Mr Chip Dashiell, in the absence of the chair, Mr. Robert Harra, who is traveling out of the country, called the Corporate Session of Wesley College to order at 2PM. He recognized the United Methodist clergy who are supporting Wesley as members through their service to the Board of Trustees. These are: Reverend LeRoy Jones, Reverend Boyd Etter, Bishop Sandra Steiner Ball, and Reverend Dr. Jonathan Baker. He gave a special thanks to Reverend Dr. James T. Seymour whose term on the Board of Trustees had ended and who was made Trustee Emeritus after serving fourteen years on the Board. He then thanked the Conference for its support and presented the slate of nominees for re-election to assorted capacities on the Wesley College Board of Trustees.

Officers of the Corporation:

Mr. Robert V.A. Harra, Jr., President
Mr William J. Strickland, Vice President
Dr. William N. Johnston, Secretary
Mr. Ron Reck, Treasurer

Officers of the Board of Trustees

Mr. Robert V.A. Harra, Jr., Chair
Mr William J. Strickland, Vice Chair
Mr. D. Wayne Holden, Secretary

Election of Board of Trustees Class of 2017

Reverend Boyd B. Etter
Reverend Dr. Vicki Gordy-Stith
Mr. Donald L. Masten
Mr. William H. Willis, Jr.

These people were elected.

Mr. Dashiell then introduced President Johnston, who stated that Wesley College is dedicated to developing students academically and spiritually. Last year he shared that Wesley College had formed a partnership with a United Methodist congregation that worships on the campus. That partnership enabled the Pastor of Hope United Methodist Church to become the College's Campus Minister. He is thrilled to have the Rev. Steve LaMotte serve in that capacity with very positive results. After thanking Steve for his ministry, he presented him to the Conference and Steve brought remarks He pointed out how lives are being changed at Wesley College. He then introduced two students Jasmine Oden and Jennifer Grillo, who shared with the Conference how Wesley College has impacted and changed their lives. Following their remarks the Corporate Session was adjourned.

Time of Thanks: Rev. Dr. Shirlyn Henry Brown and Mr. William Westbrook offered thanks to the

many people both on stage and behind the scene who works to make Annual Conference possible.

Motion to Adjourn: At 3:10PM Rev. John Van Tine, the Conference Secretary presented the following motion: Bishop Johnson, I move that the 229th Session of the Peninsula-Delaware Conference be adjourned until the Annual Conference is reconvened on June 5, 6, & 7, 2014, or at the call of the President." The motion carried and the Conference was adjourned.

2013 ORGANIZATIONAL AND PROCEDURAL MOTION

- A. The 2013 Peninsula-Delaware Conference will be held at the Ella Fitzgerald Performing Arts Center at the University of Maryland Eastern Shore in Princess Anne, Maryland. The voting bar of the Conference shall be all the seating on the main floor of the auditorium. The roll call shall be taken by all members signing Roll Call cards at the registration desk.
- B. The published program is the program of the Conference, subject to changes by the Conference President, Bishop Peggy Johnson.
- C. All members shall have a valid Conference badge.
- D. Members may be excused from the sessions upon report to the District Superintendent or Secretary.
- E. The Conference Minutes shall be made the official Journal of the Conference and the Secretary is authorized to edit and condense the same.
- F. The Teams, Task Forces, Boards, Commissions, and Committees, as recorded in the Journal, shall become the Teams, Task Forces, Boards, Commissions and Committees of the Conference, with such corrections as may be needed.
- G. All motions shall be presented to the Secretary on the forms provided for this purpose prior to or at the time they are presented to the Conference. Forms may be found on the Secretary's desk or secured from an usher.
- H. In exceptional circumstances, resolutions received after the announced deadline of March 1, 2013, but not later than Thursday morning, June 6, 2013, will be reviewed by the Sessions Resolutions Committee.
- I. When the customary draft is received from the United Methodist Publishing House, it shall be endorsed and given to the Conference Treasurer.
- J. Richard Browne shall be the reporter for United Methodist Information and Publications and the press contact person for the religious and secular media.
- K. Michael F. Hurley shall be named the Head Usher and Doorkeeper of the Sessions.
- L. The following shall be designated Assistant Secretaries for the 2013 session of the Peninsula-Delaware Annual Conference: Candy Miles, Boe Harris, and Marilyn Cleeton.
- M. All materials to be published in the Journal shall be in the hands of the Secretary no later than June 22, 2013 or they will be excluded.
- N. The Rules of Order shall be those published in the 2013 Pre-Conference Materials of the Peninsula-Delaware Annual Conference.
- O. In order to be recognized and recorded, persons wishing to speak must give their name and the charge or office through which the person holds membership in the Annual Conference. Persons who are not members of Annual Conference may only speak with the consent of the Conference.
- P. The Conference ushers shall only distribute information that was not previously published in electronic format and pertaining to the presentations given during the plenary session.

The Consent Calendar will be presented for adoption on Friday June 7, 2013

2013 CONSENT CALENDAR

| | | |
|----|--|------|
| A. | | |
| B. | Advocacy Resource Team | B-1 |
| | Committee on Native American Ministries | B-3 |
| | Salisbury Urban Ministries | B-8 |
| | Neighborhood House, Inc. | B-9 |
| | Methodist Action Program | B-13 |
| C. | Christian Service Team | |
| | Peter D. Weaver Congo Partnership Team | C-1 |
| | Volunteers in Mission | C-3 |
| | Conference Appeals Coordinator Report | C-7 |
| | Annual Conference Appeals Approved | C-10 |
| D. | Conference Board of Higher Education & Campus Ministry | D-1 |
| | Board of Ordained Ministry | D-3 |
| | Wesley Foundation: University of Delaware | D-4 |
| | Wesley Foundation: Salisbury University | D-9 |
| | Wesley Foundation: Delaware State University | D-11 |
| E. | Administrative Ministries | |
| | Board of Pensions | E-1 |
| | Board of Pensions Resolutions | E-4 |
| | Commission on Equitable Compensation | E-5 |
| | 2011 Equitable Compensation Support | E-6 |
| | Conference Council on Finance and Administration | E-8 |
| | Personnel Committee | E-9 |
| | The Philadelphia Area Committee on Episcopacy | E-10 |
| F. | Vision Team | |
| | Young People's Ministries | F-1 |
| | United Methodist Women | F-2 |
| | Congregational Development Corporation | F- |
| | Pecometh Camping & Retreat Ministries | F-3 |
| G. | Commission on Archives & History | G-1 |
| T. | Conference Treasurer's Report & 2011 Board of Pensions | T-1 |

**RESOLUTION TO CHANGE
PART-TIME PASTORS PENSION PLAN
TO UNITED METHODIST PERSONAL INVESTMENT PLAN (UMPIP)**

The 2012 General Conference approved several changes to the Clergy Retirement Security Program (CRSP) effective January 1, 2014, one of which involves eligibility of part-time pastors under the CRSP.

Currently a church is billed 12% of the pastor's salary up to the Denominational Average Compensation (DAC). Three (3) percent is deposited in the individual's defined contribution account and the remaining funds are pooled and used to pay a defined benefit based on years of service multiplied by 1.25% (changed to 1% in 2014) of the DAC in the year the individual retires. (A Year of Service is proportional to the appointment status; i.e., full time = 1 year, ½ time = 50% of a year for each year the pastor serves in that status.)

Be it resolved that the Conference Board of Pensions, the Cabinet, and the Board of Ordained Ministry recommends moving part-time pastors from the CRSP to the United Methodist Personal Investment Plan (UMPIP). The savings to the Peninsula-Delaware Conference for future liability would be approximately \$159,200 based on the current number of part-time pastors. If more part-time pastors are appointed in future years, liability would be greater.

Be it further resolved that the local church would continue to be billed at the rate of 12% of the salary up to the DAC, but the funds would be deposited into the individual's UMPIP account. At retirement, the individual may take any or all of the deposited funds and purchase an annuity from an insurance company, move to an Individual Retirement Account, take as a taxable lump sum, set up cash installments with the General Board of Pension and Health Benefits (GBOPHB) or leave on account at the GBOPHB and draw as needed.

RESOLUTION TO 2013 ANNUAL CONFERENCE SESSION
Presented AC Appeals Coordinator

Resolution to Establish Conference Advance Specials for 2013-2016

The Christian Service Team recommends adopting the following mission projects to be Conference Advance Special Projects for the current quadrennium (2013-2016). Each church is encouraged to receive an Offering in support of these vital projects. Promotion responsibility for each project has been assigned to a Team or Task Force of the Annual Conference.

Central Congo Partnership Sunday – 1st Sunday in Lent

First adopted in 2003, the Central Congo Partnership is our main overseas hands-on mission project. Our target is to raise at least \$60,000 annually for this effort. Supported projects include education, farming, communication, medical, nutritional and new agriculture components. Some funds might also be used to partially fund VIM trips to the DRC so people of our Annual Conference can see and participate directly in our supported projects.

Partners of Leadership Resources for the Churches in Africa (PLRCA) – 1st Sunday after Easter

The mission of this religious organization is to produce and distribute quality Christian leadership resources to the Central Conferences of the UMC in Africa. There is dire need for such resources for more effective discipleship and faithful leadership as the churches in Africa are growing in amazing ways.

Volunteer in Mission Awareness Sunday – 3rd Sunday of October

This will be a time to celebrate how God is working through Volunteers in Mission, including local, national, and international VIM ministry as well as Emergency Response to disasters. Churches are encouraged to have speakers share about their VIM experiences in worship. The offering will support this ministry throughout the Conference with a goal of providing financial support to Conference-sponsored VIM Teams.

Deaf Ministries Sunday – 2nd Sunday of July

"How can we believe without hearing the word?" To an increasing percent of our population, that means hearing via sign language. This Sunday is to bring that realization to our congregations so they know there are churches providing signed services and other outreach to those with diminished or no hearing. The Deaf Ministry Sunday offering supports Peninsula-Delaware efforts in this area.

Pecometh Camp & Retreat Ministries – Mid-August

Pecometh's vision is to make disciples of Jesus Christ for the transformation of the world through Christ-centered peace and play in our unique Eastern Shore setting. Pecometh partners with Peninsula-Delaware Conference churches in discipleship formation for persons of all ages, from summer camp to senior adult retreats. Contributions help to support the ministry so that the cost of camp and retreat programs can be kept affordable.

Board Of Ordained Ministry Sunday – 1st Sunday after Labor Day

At any given time, our Annual Conference has 45-60 pastors in seminary or taking the Course of Study program. Imagine doing that on what we pay them! Your apportionment gifts provide us with \$65,000 in scholarship funds each year, less than 20% of the annual educational costs. This Sunday has two purposes - raising scholarship funds and developing "A culture of the Call" so our young people would consider the ministry as a life's calling.

Africa University Sunday – 2nd Sunday of November

As a Conference, we have fully funded two scholarships at Africa University. As an example of why we continue to promote Africa University, earlier this year the University was accepting livestock and produce in lieu of currency from students because of the economic situation in Zimbabwe.

AC Ministry Projects Receiving Apportioned Funds not listed above

Annual Conference Ministry projects that are included as part of the AC budget are permitted to send one conference-wide appeal and one home district-wide appeal letter each

year to appeal for extra funds from our churches. Examples are: Wesley Foundations, MAP, Neighborhood House, and Salisbury Urban Ministries. Disaster and VIM Team appeals are exempt from this restriction.

R-5

RESOLUTION TO 2013 ANNUAL CONFERENCE SESSION
Presented AC Appeals Coordinator

Imagine No Malaria Resolution

The Worldwide United Methodist connection is in the process of raising \$75,000,000 to fight and **eliminate** Malaria. As of 2012, over \$26,000,000 has been collected. The Imagine No Malaria approach is focused on four key areas:

Prevention: To date, Imagine No Malaria is responsible for the distribution of **846,000 insecticide-treated bed nets** throughout the continent. Late in 2012, we provided our 1 millionth mosquito net to protect a family in Africa. Your gift will make that happen?

Education: We know that local people are the most credible and trusted source for information about malaria. So, we have trained more than **5,000 community health workers** to personally deliver mosquito nets and measure usage rates. Recent efforts in Sierra Leone and the Dem. Rep. of Congo have produced net usage rates exceeding 80%.

Communication: Behavior-change communication includes how to use and care for a bed net, and when to seek treatment for the disease. In addition to word-of-mouth outreach, the United Methodist radio station in Cote d'Ivoire (Ivory Coast) broadcasts message about malaria to thousands of listeners each day.

Treatment: The United Methodist Church operates more than 300 hospitals, clinics and health posts throughout Africa. This vital healthcare infrastructure is a critical part of how we will overcome the disease. In order to be effective, however, these facilities must have life-saving resources like rapid diagnostic tests and malaria drugs.

Therefore the United Methodists of the Peninsula-Delaware Annual Conference commit themselves to raise \$50,000 over the next thirteen months for **Imagine No Malaria**.

Person Responsible for Presenting Resolution: Kevin Goodwin

Imagine No Malaria Pledge – For your records

Church Name: _____ Amount Pledged: \$ _____

Church Name: _____ Amount Pledged: \$ _____

Church Name: _____ Amount Pledged: \$ _____

Church Name: _____ Amount Pledged: \$ _____

Gifts can be sent to the Conference Office on the General Advance lines of the Benevolence Transmittal Form (Advance # 3021190). All gifts should be submitted by June 30, 2014.

-----Cut here and bring to Annual Conference-----

Imagine No Malaria Pledge

District & Charge Name: _____

Church Name: _____ Amount Pledged: \$ _____

Church Name: _____ Amount Pledged: \$ _____

Church Name: _____ Amount Pledged: \$ _____

Church Name: _____ Amount Pledged: \$ _____

Pastor's Signature: _____

-----Cut here and bring to Annual Conference-----

RESOLUTION TO 2013 ANNUAL CONFERENCE SESSION

Presented Commission on Archives and History

Carey's Camp Resolution

WHEREAS Carey's Camp in Sussex County, Delaware, is this year marking its 125th year of continuous operation as a Methodist camp meeting,

THEREFORE, be it resolved that, on recommendation of the Conference Commission on Archives and History, the Peninsula-Delaware Conference designates Carey's Camp as a Conference Historic Site.

Person Responsible for Presenting Resolution: Kenyon L. Camper

Congo Partnership Celebrates 10th Anniversary of MPASA and

Dr. Rebecca Yohadi

Whereas the mission of the Congo Partnership at MPASA began in 2002 under the direction of Dr. Rebecca Yohadi;

Whereas MPASA, a refugee community supported by UMCOR in the Democratic Republic of Congo, began in order to provide medical and nutritional care in a war-torn area of Africa;

Whereas Dr Yohadi, a refugee herself, began her work at MPASA, with little assistance and no monetary compensation in the beginning;

Whereas Dr. Yohadi has grown MPASA's outreach to the community to serve thousands of patients yearly, 250 children fed daily, and a program for elderly women;

Whereas Dr. Yohadi has given oversight to the construction of several new buildings, improvements in equipment, medicines, patient services and staff;

Whereas Dr. Yohadi is providing oversight for the planned construction of a new pediatric building to better serve the growing needs of children;

Whereas Dr. Yohadi is a person of deep Christian Faith whose life and witness touches hundreds of lives daily as she serves the children, cares for patients, leads worship and singing, and is always giving God's thanks and praise;

Whereas Dr. Yohadi and the MPASA Medical and Nutrition Clinic celebrated their 10th Anniversary of dedicated service to God and the Congo Partnership;

Therefore be it resolved that the Peninsula Delaware Conference and the Peter D. Weaver Congo Partnership, through the a letter from the Conference Secretary, express its deep appreciation to Dr. Yohadi for her dedicated work at MPASA and declare her "*Missionnaire Extraordinaire*". Be it further resolved that the Peter D. Weaver Partnership Team express appreciation to Dr. Yohadi and Bishop Yemba at the W. Kinshasa Annual Conference in the DRC when it meets this summer.

Presenter: Peter D. Weaver Congo Partnership, Jonathan Baker - Chair

Engaging in Advocacy for the Prevention of Gun Violence

WHEREAS, gun violence is killing God's children throughout the world, including the United States; and

WHEREAS, "the United Methodist Church is among those religious communities calling for social policies and personal lifestyles that bring an end to senseless gun violence"¹; and

WHEREAS, in one year on average, more than 100,000 people in America are shot or killed with a gun, and 31,537 people die from gun violence²; and

WHEREAS, every day on average, 8 children and teens in America die from gun violence³; and

WHEREAS, states with higher gun ownership rates and weak gun laws had the highest rates of overall gun death, and states with strong gun laws and low rates of gun ownership had far lower rates of firearm-related death⁴; and

WHEREAS, among 23 high-income countries studied, 80% of all firearm deaths occurred in the United States. It also has more firearms per capita and the most permissive gun control laws of all the countries⁵; and

WHEREAS, "gun violence in U.S. schools has emerged as a growing and disturbing trend"⁶; and

WHEREAS, the General Conference calls upon The United Methodist Church to:

Develop advocacy groups within local congregations to advocate for the eventual reduction of the availability of guns in society... and to support federal legislation in the U.S. Congress to regulate the importation, manufacture, sale and possession of guns and ammunition by the general public. Such legislation should include provisions for the registration and licensing of gun purchasers and owners, appropriate background investigation and waiting periods prior to gun purchase, and regulation of subsequent sale;⁷ and

WHEREAS, the President of the United States, the Governor of Maryland and the Governor of Delaware are making plans to strengthen gun laws to make them more effective in reducing gun-related violence; and

WHEREAS, Jesus said, "Blessed are the peacemakers: for they shall be called the children of God."⁸

1 *The Book of Resolutions of the United Methodist Church*, ¶3426, 2012. (ADOPTED 2000, revised and readopted 2008).

2 The Brady Campaign to Prevent Gun Violence. www.bradycampaign.org.

3 Ibid.

4 Violence Policy Center: www.vpc.org *States with Higher Gun Ownership and Weak Gun Laws Lead Nation in Gun Deaths*. 10-24-2011.

5 Richardson, Erin G., and David Hemenway, "Homicide, Suicide, and Unintentional Firearm Fatality: Comparing the United States With Other High-Income Countries, 2003," *Journal of Trauma, Injury, Infection, and Critical Care*, published online ahead of print, June 2010).

6 *The Book of Resolutions of the United Methodist Church*, ¶3426, 2012. (ADOPTED 2000, revised and readopted 2008).

7 Ibid.

8 Matthew 5:9 King James Version

THEREFORE, BE IT RESOLVED that members of the Peninsula-Delaware Conference should support legislative efforts to reduce gun violence throughout our country by advocating for the reduction of guns and ammunition and by supporting legislation to regulate the sale to and possession of guns and ammunition by the general public.

Petition Submitted by: Tom Pasmore for the Advocacy Resource Team

Date Submitted: March 1, 2013

R-9

Resolution Concerning Church Staff Eligibility

The Board of Pensions monitors benefits including health and dental insurance, life insurance, and retirement benefits that support clergy and lay persons employed by the Conference, local churches, boards or agencies related to the Annual Conference. The Board of Pensions makes recommendations for changes in those benefits and the methods of funding them when appropriate.

The new Affordable Care Act (ACA) regulations require, in part, that employers with more than 50 employees must offer an affordable health plan and that the plan meets the minimum value standards or face a penalty. If just one of its full-time employees receives federal assistance to purchase insurance through an exchange, the Conference could face penalties of up to \$2,000 per employee, excluding the first 30 employees, estimated to be \$326,000.

The Peninsula-Delaware Conference is considered a "single employer with an affordable health plan meeting the minimum value standards" for all clergy and Conference/District staff. The Board of Pensions has determined that using the current Consumer Directed Health Plan (CDHP) is more cost effective and prudent at this time. All ACA regulations, especially those designed for churches, have not been finalized and the full impact of all the new regulations is not known at this time.

The Conference currently allows local churches with lay employees working 20 hours a week or more to participate in the Conference health plan or a different health plan as long as the local church agrees to participate in only one plan. Local churches participating in the Conference health plan offer a variety of funding arrangements from 100% paid by the church to 100% paid by the employee. This variety makes it likely that at least one full-time employee would be eligible to receive federal assistance through a federal exchange. The ACA regulations place the burden of penalties on the Conference and not the local church's plan that did not qualify as an affordable plan for all lay employees working 30 hours or more a week.

Be it resolved that the Board of Pensions, in order to provide a cost effective plan for the entire Conference health plan, recommends that the local church lay employees no longer be eligible in the Conference health plan effective January 1, 2014 or the earliest date thereafter when Exchanges become available. Local churches should begin to consider providing coverage for full-time employees, allowing staff to enroll in an Exchange, having waivers signed for employees who have other coverage or reducing hours to less than 30 hours a week.

PERSONNEL POLICIES AND PROCEDURES MANUAL
Peninsula-Delaware Annual Conference
The United Methodist Church

10 PURPOSE / REVISIONS OF A POLICIES AND PROCEDURES MANUAL

PURPOSE

The Peninsula-Delaware Conference Policies and Procedures Manual is a summary of the guidelines for the employment relationship between the Peninsula-Delaware Conference and its employees.

All employees of the Peninsula-Delaware Conference are employed at will and not by contract. Employment at will means the employee and the Peninsula-Delaware Conference are free to terminate the employment relationship at any time without notice, and for any reason.

This manual is not an employment contract, and employees should not rely on the manual as a contract. It is a statement of operation procedures and policies for the Peninsula-Delaware Conference.

Whether or not the disciplinary and counseling procedures described here are followed, all employees are subject to dismissal without notice at any time, when in the sole opinion of management the employee's job performance and/or conduct is found unsatisfactory for any reason.

REVISIONS

Personnel policies governing the Peninsula-Delaware Conference are developed monitored and reviewed periodically by the Personnel Committee.

New or revised policies and/or procedures become effective upon approval by the Personnel Committee in consultation with the Resource Development and Management Team and the Board of Stewards for Camping and Retreat Ministries. Revisions to this manual may be recommended by any employee by submitting his/her recommendation(s) to the Personnel Committee. Revisions to the Policies and Procedures Manual shall be distributed in writing to employees.

RETURNS

Copies of the Personnel Policies and Procedures Manual, including revisions that are distributed to individual employees remain the property of the Peninsula-Delaware Conference and are to be returned to the Conference Office upon termination of employment.

101 NATURE OF EMPLOYMENT

EMPLOYMENT AT WILL

Employment with Peninsula-Delaware Conference is voluntarily entered into, and the employee is free to resign at will at any time, with or without cause.

Similarly, Peninsula-Delaware Conference may terminate the employment relationship at will at any time, with or without notice or cause, so long as there is no violation of applicable federal or state law.

By accepting employment, employees agree to conform to the policies and procedures of the Peninsula-Delaware Conference.

102 EMPLOYEE RELATIONS

Peninsula-Delaware Conference believes that the work conditions, wages, and benefits it offers to its employees are competitive with those offered by other non-profit employers in this area. Peninsula-Delaware Conference envisions and encourages all employees to work as a team in their work environment. If employees have concerns about work conditions or compensation, they are strongly encouraged to voice these concerns openly and directly to their supervisors.

Our experience has shown that when employees deal openly and directly with supervisors, the work environment can be excellent, communications can be clear, and attitudes can be positive. We believe that Peninsula-Delaware Conference amply demonstrates its commitment to employees by responding effectively to employee concerns.

103 EQUAL EMPLOYMENT OPPORTUNITY/AFFIRMATIVE ACTION PLAN

The prophet Isaiah wrote in chapter 43, verses 6-7 (NEB): "Do not hold them back. Bring my sons and daughters from afar; bring them from the ends of the earth; bring everyone who is called by my name, all whom I have created, who I formed, all whom I have made for my glory."

As Christian disciples, we are called to obedience in Christ. We are told to do justice, love kindness, and walk humbly with our God (Micah 6:8). Again, the New Testament admonishes, "There is no such thing as Jew and Greek, slave and free man, male and female; you are all one person in Christ Jesus" (Galatians 3:28, NEB). This affirmation grows out of an understanding that the God we worship and serve is a continuing Creator, Redeemer and Sustainer, and that the church and its institutions are places where God is to be glorified and humankind is to be served.

The 1996 General Conference reaffirmed the openness of United Methodist Church membership. (All persons, without regard to race, color, national origin, or economic condition, shall be included.) The 1996 General Conference also reaffirmed our support for social and economic justice and the rights of women and ethnic minorities.

The United Methodist Church is an Equal Opportunity Employer and supports equal opportunity employment in all segments of society. The 1996 Book of Discipline, Paragraph 715 (Policies Relative to Discrimination) clearly states our position:

"It shall be the policy of The United Methodist church that all administrative agencies and institutions, including hospitals, homes, and educational institutions, shall: (a) recruit, employ, utilize, recompense, and promote their professional staff and other personnel in a manner consistent with the commitment of The United Methodist Church to ethnic, racial, and sexual inclusiveness; (b) fulfill their duties and responsibilities in a manner which does not involve segregation or discrimination on the basis of race, color, age, sex, **or** handicapping condition; and (c) provide for adequate representation by laity."

In accordance with this mandate, the Peninsula-Delaware Conference has committed itself to establishing, maintaining and monitoring the highest standards in equal opportunity employment.

104 INITIAL PERIOD OF EMPLOYMENT

An initial period of employment is a ninety (90)-calendar-day period during which an employee learns about the job and receives close review by a supervisor. During this time, an employee may be dismissed or employment terminated without prior notice or obligation.

During these ninety (90) days, employees are eligible for paid holidays falling within the regular work schedule. After the initial period of employment, the full-time or regular part-time employee is eligible for paid leave for illness accruing from the date of employment. After the first six months of employment, the regular full-time or regular part-time employee is eligible for vacation accruing from the date of employment.

105 DEFINITION OF EMPLOYEES

Employees are persons who receive wages or salaries from the Peninsula-Delaware Conference.

A. Regular Full-time Employees: Employees who work thirty (30) or more hours weekly on a continuous regular employment status. Under special emergency conditions such as major illness or other extenuating circumstances, a regular full-time employee may work less than thirty (30) hours weekly, but no less than twenty (20) hours weekly, for a specified short-term period (140 consecutive calendar days maximum) without losing full-time employee benefits. Regular full-time employees are eligible for all employee benefits. (See 104 - Initial Period of Employment.)

B.1. Regular Part-time Employees: Employees who work less than thirty (30) hours weekly, but no less than twenty (20) hours, on a continuous regular employment status and working schedule for a minimum of 140 calendar days. Regular part-time employees are eligible for the following employee benefits: paid vacation, paid holidays, and paid sick and bereavement leave benefits computed on a prorated/scheduled basis. Work hours may be extended for seasonal or short periods, but for no more than 140 calendar days, without change in employment or benefit status.

B.2. Regular Part-time Employees at Camping and Retreat Facilities: Employees who work an average of less than thirty (30) hours weekly, but no less than an average of twenty (20) hours weekly, on a continuous irregular working schedule throughout the calendar year. Regular part-time employees employed on an irregular schedule are eligible for paid vacation, paid holidays, and paid sick and bereavement leave benefits computed on a prorated basis after one (1) year of employment. The pro-rata percentage will be based on the average hours worked in the previous year.

C. Temporary/Seasonal Employees: Employees who are expected to work no more than 140 calendar days. Additional days will require prior approval by the supervisor. Temporary/seasonal employees are not eligible for employee benefits.

106 DEFINITION OF NON-EXEMPT, EXEMPT AND CLERGY CLASSIFICATIONS

Whether an employee is defined as exempt or non-exempt depends on (1) duties and responsibilities, and (2) salary. The following are definitions for these two categories:

Non-Exempt Employee

An employee that is protected and covered by the Fair Labor Standards Act of 1938 as amended. This employee is entitled to overtime pay when he/she has worked over forty (40) hours during the workweek. The Fair Labor Standards Act of 1938 as amended stipulates minimum wage, equal-pay, maximum hours, overtime-pay record keeping, and child labor standards.

Exempt Employee

An employee that has been removed from the protection and coverage of the Fair Labor Standards Act of 1938 as amended. Bona fide executive, administrative, and professional employees are exempt from the minimum wage and overtime requirements of the Act if they meet the tests set by the Fair Labor Standards Act of 1938.

Clergy Employee

A United Methodist clergy in an extension ministry.

107 CONTRACTED SERVICES

A self-employed person contracted by the Peninsula-Delaware Conference to provide a specific service is an independent contractor and is not to be considered an employee of the Peninsula-Delaware Conference of The United Methodist Church for any purpose.

The Peninsula-Delaware Conference is not obligated to provide office space, benefits or support services for a person under contract.

108 PERFORMANCE REVIEWS

Supervisors will conduct an annual performance review for each employee under their direction.

INITIAL PERIOD OF EMPLOYMENT

After ninety (90) calendar days on the job and under supervision, the employee's supervisor will review with the employee his/her performance of the duties and responsibilities of the job. The performance review shall be adequately documented in writing.

If the employee's job performance has successfully met the job expectations, he/she will be granted regular employment status. If the employee's performance is not acceptable, the supervisor may extend the initial period of employment for up to thirty (30) days if the supervisor believes the deficiencies can be remedied.

ANNUAL EVALUATION

There will be on-going communication between the employee and supervisor to provide opportunities for feedback related to the employee's performance.

By September 30 of each performance year, the supervisor will review the employee's overall work performance and complete a performance review. All annual performance reviews shall be adequately documented in writing and placed in the employee's personnel file.

109 ACCESS TO PERSONNEL FILES

Peninsula-Delaware Conference maintains a personnel file on each employee. The personnel file includes such information as the employee's job application, resume, records of training, job description, documentation of performance reviews and salary increases, and other employment records.

Personnel files are the property of Peninsula-Delaware Conference. Access to the information they contain is restricted to maintain confidentiality. Generally, only supervisors and management personnel of Peninsula-Delaware Conference who have a legitimate reason to review information in a file are allowed to do so.

Employees who wish to review their own file should contact the Director of Connectional Ministries or the Director of Benefits of Administrative Services. With reasonable advance notice, employees may review their own personnel files in Conference offices and in the presence of an individual appointed by the Peninsula-Delaware Conference to maintain the files. Nothing may be removed from the personnel file. However, photocopies may be provided to the employee.

Personnel files will be maintained at the worksite for up to twelve (12) months. Thereafter, they will be maintained in a central file in the Conference Business Office.

201 HOURS OF WORK

The normal workweek consists of 36 ¼ hours based on 5 days at 7 ¼ hours. The normal workweek begins at 12:01 a.m. Monday and ends 12:00 midnight Sunday.

Summer hours begin the first Friday following July 4 and end the Friday prior to Labor Day. The summer workweek consists of 36 hours based on 4 days at 9 hours.

The Conference Resource Center will be open five days a week.

202 ABSENCE DUE TO ILLNESS / WORK-RELATED INJURIES

Employees are expected to be at work every day. If illness or an unexpected emergency requires the employee to be absent, it is the employee's responsibility to notify his/her supervisor within thirty (30) minutes after the start of the workday of his/her scheduled arrival time. If the employee anticipates he/she will be absent for only a portion of the day, the supervisor is to be informed of the expected arrival time. If the employee's supervisor cannot be reached, the employee may notify a co-worker. After 3 days of absence without notification, job abandonment is assumed and the employee is terminated. (See 206 – Lateness and 208-Absence without Compensation.)

EXTENDED ILLNESS

When an extended absence (duration of three (3) or more days) for illness seems likely, the employee must notify his/her supervisor of the date when he/she expects to return to work. The Peninsula-Delaware Conference may also require a written statement by the doctor describing the medical condition and predicted date of return to work. This must be done in order for the employee to be placed upon the appropriate leave for the duration of

the absence. This notice is also necessary to allow for adequate scheduling of work during his/her absence. (See 502 - Sick Leave.)

WORK-RELATED INJURIES

Employees must report all work-related injuries. Any employee unable to complete his/her workday because of injury incurred while on the job will be paid for the balance of his/her regular workday.

When absence occurs due to work-related injuries, compensation may be available through Workers' Compensation insurance.

The difference in pay between Workers' Compensation and regular pay may be covered by available sick and vacation leave taken in full-day increments provided under the Peninsula-Delaware Conference sick and vacation leave policy.

203 EXEMPT STAFF ADJUSTED WORK SCHEDULE

Exempt employees are frequently required to work extended schedules because of the nature of their responsibilities. Although these persons are not eligible for overtime pay nor are they entitled to compensatory time, there is provision for an adjusted work schedule that may be taken in proportion to the need of the staff member.

204 ATTENDANCE RECORD

Attendance records are kept by the employee's supervisor.

As soon as problems are indicated, the supervisor shall discuss such problems with the employee.

The supervisor is responsible for advising the employee when:

- Sick leave or vacation allotment has been used up for the year.
- Absence without compensation has been incurred and falls within the disciplinary process. (See 208 - Absence Without Compensation.)
- Absenteeism becomes excessive affecting overall attendance and performance record. (See 209 - Unsatisfactory Attendance.)

205 OVERTIME

The Peninsula-Delaware Conference compensates non-exempt employees for overtime in accordance with federal and state laws. The Peninsula-Delaware Conference tries to plan required overtime with due regard for its impact on employees and the service needs of the Peninsula-Delaware Conference.

Overtime may be required as stipulated in employee job description or as deemed necessary by the supervisor. Included in an employee's performance record is his/her willingness and availability to work overtime.

All overtime for non-exempt employees is subject to the following conditions:

- A. Must be authorized in advance of time worked. Authorization will be by the supervisor.

- B. Will be compensated at regular rates for time worked between thirty (30) to forty (40) hours per week.
- C. Will be compensated at 1.5 times the regular rate for time worked over forty (40) hours per week.
- D. Will be compensated at 2 times the regular rate for time worked on holidays. (See 403 - Holidays.)
- F. Will be compensated at 2 times the regular rate for total hours worked after an official early close of a Conference facility because of inclement weather.
- G. Will exclude sick leave, vacation leave, bereavement leave, jury duty leave, and other civic duty leaves or volunteer service, when computing the forty (40) hour workweek.
- H. If it is mutually agreed by employee and supervisor that overtime worked is to be taken as time off in lieu of overtime pay, time off must be scheduled within a reasonable time.

206 LATENESS

Employees are expected to be in their work area according to the established work schedule. If an emergency arises causing lateness of more than thirty (30) minutes, employees are to call their supervisor within thirty (30) minutes after the start of the workday and report the expected time of arrival. If the supervisor cannot be reached, employees are to call a co-worker and report the expected time of arrival.

Any occurrence of an employee not arriving in his/her work area at the scheduled time constitutes lateness. Time lost may be made up within the workweek if approved by the supervisor. Anticipated lateness and make-up time approved in advance are not counted as late for disciplinary purposes.

Lateness problems that persist or become chronic will become a part of the employee's attendance and performance record. Employees with chronic lateness and attendance problems are subject to disciplinary and counseling procedures appropriate to unsatisfactory attendance, including probation and termination.

(See 209 - Unsatisfactory Attendance; 603 - Probation with Cause; and 604 - Involuntary Termination with Cause.)

207 PERMISSION FOR LEAVING WORKPLACE

A non-exempt employee who must leave the job during working hours (other than during the lunch period or breaks) must have permission from his/her supervisor/designated person before leaving. An employee who leaves the job during work hours without supervisor's approval is subject to disciplinary action.

208 ABSENCE WITHOUT COMPENSATION

Time worked less than the regular workweek or other established work schedule and not approved as sick leave, vacation, bereavement, maternity or paternity leave, jury duty, or civic duty, constitutes "Absence without Compensation."

INITIAL EMPLOYMENT

In the event a new employee is absent from work during the first ninety (90) days of initial employment, due to illness or personal emergency, this absence may be "excused without pay" if (1) accompanied by a doctor's statement in the event of illness and approved by the supervisor and (2) if the employee is advised of the policy and implications related to unsatisfactory attendance. Absences occurring within the initial period of employment may result in a thirty (30)-day extension of the initial period of employment at the discretion of the supervisor.

REGULAR EMPLOYMENT - DISCIPLINARY PROCESS

Absence without compensation will become a part of the employee's attendance and performance record. Should absenteeism become chronic, the employee may be subject to disciplinary action or termination.

Note: Disciplinary action related to absence without compensation does not apply to employees receiving Workers' Compensation.

UNREPORTED ABSENCE

Any employee whose absence from work is unreported for three (3) consecutive working days will be terminated. (See 604 - Involuntary Termination with Cause.)

Employees needing to be absent from work for an extensive period of time may request a leave of absence. (See 501 - Leave of Absence.)

209 UNSATISFACTORY ATTENDANCE

The Peninsula-Delaware Conference believes that employees should maintain a good attendance record, observe the established work schedule and act responsibly in the use of sick leave and vacation time.

Chronic absence and lateness problems constitute an unsatisfactory attendance record. The employee who is chronically absent from work simply cannot fulfill the role for which he/she was hired.

Chronic absence and lateness problems become a part of an employee's overall attendance and performance record, and may result in probation or termination. (See 603 - Probation With Cause and 604 - Involuntary Termination With Cause.)

210 TIME OFF FOR JURY AND OTHER CIVIC DUTIES

Time off with pay is granted to employees under the following conditions:

- A. A subpoena as a witness (witness fees may be retained).
- B. A call to serve on a jury (jury fees may be retained).
- C. National, state or local elections. If an employee cannot vote outside working hours, one (1) hour can be taken from the workday to vote.

No reimbursement of money received by employees as compensation or expense allowance for jury duty will be required to be made to the Peninsula-Delaware Conference.

211 ATTENDANCE AT ANNUAL, JURISDICTIONAL, GENERAL CONFERENCES

ANNUAL CONFERENCE

Clergy members and lay employees who are elected members of the Peninsula-Delaware Annual Conference shall be granted time off with pay to attend the conference. Such time off shall not be charged to vacation.

JURISDICTIONAL AND GENERAL CONFERENCE

Employees who are elected delegates or reserve delegates to the Northeastern Jurisdictional or General Conference shall be granted time off with pay to attend the conference. Such time off shall not be charged to vacation.

301 PAYDAY AND PAY ADVANCES

PAYDAY

A. Non-exempt and exempt employee

Non-exempt and exempt employees are paid weekly throughout the year. Payday is every Thursday. When a holiday falls on Thursday, every effort will be made to pay the preceding workday. Each payday check for hourly employees reflects the employee's pay for the week through the preceding Sunday. Each payday check for salaried employees reflects the pay for the current workweek.

B. Clergy employees

Clergy employees are paid monthly, on the fourth Thursday of the month.

PAY ADVANCES

Requests for advance pay or partial pay shall not be granted.

302 UNEMPLOYMENT COMPENSATION

The Peninsula-Delaware Conference of The United Methodist Church is covered by The United Methodist Church Group Federal Income Tax Exemption Ruling. It is specifically exempt from the requirement to pay Federal Unemployment Compensation Taxes.

The Peninsula-Delaware Conference does not participate in the Delaware and Maryland Unemployment Compensation programs. **Therefore, Peninsula-Delaware Conference employees whose employment is terminated are not eligible for either Federal or State unemployment insurance payments.**

401 STANDARD BENEFITS PROVIDED

The Peninsula-Delaware Conference Council on Finance and Administration standardizes the benefits package for all Peninsula-Delaware Conference employees.

BENEFITS include thirteen (13) paid holidays in addition to vacation, sick and bereavement leave, maternity and paternity leave; medical, dental, long-term disability and group life insurance; pension and retirement plans.

402 VACATION

Vacation time off with pay is available to eligible employees to provide opportunities for rest, relaxation, and personal pursuits. Vacations are a fringe benefit to be taken at the convenience of the Peninsula-Delaware Conference. Vacation time is to be approved in advance by the supervisor.

Vacation time for director level employees is to be computed on the basis of vacation policies for clergy established by the Peninsula-Delaware Conference.

Lay employees, other than director level employees, in the following employment classifications are eligible to earn and use vacation time as described in this policy:

Regular full-time employees
Regular part-time employees

Lay employees are eligible to receive vacation based on the following chart:

| <u>Years Of Service On Anniversary Date</u> | <u>Vacation Days Each Year</u> |
|---|------------------------------------|
| 6 months but less than 1 year | 5 |
| 1 through 4 | 10 |
| 5 through 9 | 15 |
| 10 through 19 | 20 |
| 20 or more | 25 |

A day of Vacation time used during "Summer Hours" is counted as 1.25 days.

Vacation time begins on the employee's anniversary date, can be used in minimum increments of one-half day and is forfeited if not used by the following anniversary date.

Non-exempt staff is expected to arrange vacation schedules in consultation with their immediate supervisor. When possible, the employee's preference for vacation time will be granted. If there is a conflict in the vacation time chosen, the supervisor will give consideration to the employee making the earliest request.

Peninsula-Delaware Conference observed holidays occurring during an employee's vacation are not counted as vacation time.

Additional time off without pay may be requested in advance, with final approval by the supervisor and/or Personnel Committee based on the needs of the Peninsula-Delaware Conference.

Upon termination of employment or retirement, employees will be paid for vacation time.

ILLNESS WHILE VACATIONING

Should illness occur during the approved vacation period, the employee may request time be counted as sick leave, if accompanied by a doctor's statement indicating length of illness or accident.

403 HOLIDAY POLICIES

The Peninsula-Delaware Conference recognizes thirteen (13) paid holidays for its employees:

New Year's Day and the last workday proceeding New Year's Day
Martin Luther King Jr.'s Birthday (third Monday in January)
President's Day
Good Friday
Memorial Day (last Monday in May or day observed)
Independence Day
Labor Day (first Monday in September)
Thanksgiving Day and Friday following
——Christmas Day, the last workday preceding Christmas Day, and the first workday following

The Peninsula-Delaware Conference recognizes one (1) additional paid holiday in the Presidential election year:

Presidential Election Day

These are paid holidays with the following provisions:

A. When any of these holidays falls on a weekend, the following Monday will be considered a holiday.

B. Regular part-time employees will be paid on a prorated basis for holidays when the holidays fall on regular scheduled workdays. (See 10¹ - Definition of Employees and 401 - Definition of Benefits.)

Regular part-time employees at Camping and Retreat facilities will be paid for five holidays during the year, those five holidays to be negotiated with supervisor.

C. Temporary/seasonal (full-time or part-time) employees are not eligible for holiday pay.

D. Persons on leave of absence are not eligible for holiday pay.

E. Holiday hours will be counted as hours worked in computing overtime for the week in which the holiday falls.

404 INSURANCE: ELIGIBILITY, ENROLLMENT, AND CLAIMS

The material in this Personnel Policies and Procedures Manual represents our informal summary of benefits at the time of publication. These benefits are under continuing review, and they are fully described in our formal summary plan descriptions and/or insurance subscription agreements. Refer to those sources for a full description of each plan's benefits and limits. If any provisions are inconsistent with this policy manual, the formal plan documents are controlling. We reserve the right to change or terminate any benefit plan at any time in accordance with the formal plan documents.

ELIGIBILITY

All regular full-time employees are eligible for **health, dental, life, disability and death benefits**. Coverage will be effective from the date the employee is hired. Premiums for the employee will be paid by the Peninsula-Delaware Conference.

A regular part-time employee will be eligible for coverage under Peninsula-Delaware Conference insurance (on a prorated basis) when 1200 hours have been worked in any 12-consecutive-month period. Coverage will continue for one (1) year from date of eligibility. Coverage beyond one (1) year will continue as long as the 1200-hour requirement is maintained. A person working twenty (20) to thirty (30) hours a week is responsible for paying a prorated portion of the insurance coverage.

Dependents of lay employees, other than Director level staff, may be eligible for health and dental coverage by paying an additional premium. Dependents of clergy employees and lay employees serving in director level positions may be eligible for health and dental coverage at no additional cost. To enroll after the initial employment date, employees and/or dependents must wait until the open enrollment period (January).

Insurance coverage will be provided for employees on sick leave, certified long-term disability, or maternity/paternity/adoption leave.

Health and dental coverage can be continued during leave of absence if the employee pays the premium(s) at the beginning of each month of the leave. Life, disability, and death benefits coverage will be suspended during the time of the leave.

405 HEALTH AND DENTAL INSURANCE

ENROLLMENT

Eligible Peninsula-Delaware Conference employees must complete an Insurance Enrollment Application and submit the application to the Business Office within thirty (30) days from the date of employment.

At orientation, new Conference staff will receive the details of the benefit plans. Additional information is available in the Summary Plan documents located on the Peninsula-Delaware Conference website.

407 LAY STAFF LIFE INSURANCE, SHORT-TERM AND LONG-TERM DISABILITY PLAN

Eligible Peninsula-Delaware Conference lay employees will automatically be enrolled in life insurance, short-term and long-term disability effective on their date of hire. Employee must submit a Designation of Beneficiary Form to the Business Office within thirty (30) days of employment.

Lay employee Life Insurance in the amount of \$50,000 is provided by the Peninsula-Delaware Conference, as well as \$10,000 for spouse and \$5,000 for each child if applicable. For lay employees retiring after July 2011, Life Insurance in the amount of \$15,000 will be provided by the Conference for the retiree only.

Lay employee Short-Term Disability (STD) is provided by the Peninsula-Delaware Conference administered by Met-Life. The STD covers the period from Day 8 to Day 180 of an illness at 60% of current salary. The employee may elect in writing to receive the additional 40% of salary by using, as available, one full sick day or vacation day for each day of the illness. It is the responsibility of the employee to inform the Business Office as soon as the employee knows he/she expects to be out of the office due to illness for more than 7 days. The process for payment from Met-Life may take longer than the employee's normal pay day. If the employee elects the additional 40%, the 40% will be paid on the normal pay day.

Lay employee Long-Term Disability (LTD) is provided by the Peninsula-Delaware Conference administered by UNUM and the GBOPHB. To be eligible to receive LTD benefits resulting from an illness, an employee must be an active participant for at least six (6) months before becoming disabled. A pre-existing condition stipulation does apply. LTD payments begin on the Day 181. To be eligible to receive LTD benefits resulting from an accident, an employee will receive benefits without regard to length of time as an active participant with benefits beginning on day 181.

CLAIMS INFORMATION

To apply for LTD benefits, an employee must contact the Business Office and request a benefits application that will be submitted to the GBPHB along with medical proof of disability.

Termination of LTD benefits will occur at the earlier of (1) the date of the employee's death, (2) the date on which employee is no longer disabled as determined by a periodic medical review as required by the GBPHB, or (3) the date on which employee begins to receive pension benefits from a pension program administered by the GBPHB.

408 COMPREHENSIVE PROTECTION PLAN (CPP) (CLERGY)

COVERAGE

Disability and death benefits are provided to clergy employees under the CPP. Details are contained in the CPP summary plan document provided by the General Board of Pension and Health Benefits (GBPHB).

ENROLLMENT

Eligible Peninsula-Delaware Conference clergy employees must complete an enrollment form provided by the Business Office, as well as a Designation of Beneficiary Form. The application and beneficiary form must be submitted to the Business Office within thirty (30) days from the date of employment. Employees will receive a letter from the GBPHB informing the employee of his/her acceptance and assigning the employee a participant number.

CLAIMS INFORMATION

To apply for CPP disability benefits, a clergy employee must contact the Conference Board of Ordained Ministry and his/her District Superintendent. The benefits application, available from the Business Office, will be submitted to the GBOPH, along with medical proof of employee's disability and a medical release form.

Termination of disability benefits will occur at the earlier of (1) the date of the employee's death, (2) the date on which employee is no longer disabled as determined by a periodic medical review as required by the GBPHB, or (3) the date on which employee begins to receive pension benefits from a pension program administered by the GBPHB.

409 PENSION BENEFITS

COVERAGE

After meeting the waiting period requirement of one (1) year from date of employment, full-time and regular part-time lay employees are eligible for pension benefits coverage provided by the Peninsula-Delaware Conference

administered through the GBOPHB. A lay employee may choose, without any waiting period, to make personal contributions to his/her pension plan on a before-tax or after-tax basis. Personal contributions may begin at any time by submitting a Before-Tax and After-Tax Contributions Agreement to the Business Office within 15 days of the effective date of the agreement. Clergy employees are eligible for pension benefits at date of hire under the Clergy Retirement Security Plan (CRSP) or the new Modified CRSP beginning January 2014.

410 BENEFITS FOR RETIREES

HEALTH AND DENTAL BENEFITS FOR EMPLOYEES HIRED PRIOR TO JULY 2002

If the retiring employee hired prior to July 2000 has completed at least twenty (20) years of service, health coverage will be provided for the retiree. Additional cost to retiree under age 65 may apply and for retirees over age 65, a \$2,400 premium cap exists. Costs above the cap are the responsibility of the retiree. Dependents of Directors and Clergy covered by the Conference health plan at the time of retirement will continue to be covered in retirement. Additional cost to the dependent(s) under age 65 may apply and for dependents over 65, a \$2,400 premium cap also exists. Costs above the cap are also the responsibility of the retiree.

If the retiring employee hired prior to July 2000 has completed at least twenty (20) years of service, dental coverage will be provided for the retiree by the Conference. Dependents of Directors and Clergy dental coverage may be available at retiree's expense.

If the retiring employee has completed ten (10) years of service but less than twenty (20) years, the cost of health and dental insurance will be shared by the employee and the Conference in accordance with the following schedule:

| <u>Percentage Years Served</u> | <u>Percentage Conference Pays</u> | <u>Employee Pays</u> |
|------------------------------------|---------------------------------------|----------------------|
| 10 | 50 | 50 |
| 11 | 55 | 45 |
| 12 | 60 | 40 |
| 13 | 65 | 35 |
| 14 | 70 | 30 |
| 15 | 75 | 25 |
| 16 | 80 | 20 |
| 17 | 85 | 15 |
| 18 | 90 | 10 |
| 19 | 95 | 5 |

HEALTH and dental benefits are not available to retired employees who have served less than ten (10) years.

HEALTH AND DENTAL BENEFITS FOR EMPLOYEES HIRED BETWEEN JULY 2000 AND JULY 2015

If the retiring employee hired between July 2000 and July 2015 has completed at least twenty-five (25) years of service, health coverage will be provided for the retiree. Additional cost to retiree under age 65 may apply and for retirees over age 65, a \$2,400 premium cap exists. Costs above the cap are the responsibility of the retiree. Dependents of Directors and Clergy covered by the Conference health plan at the time of retirement will continue to be covered in retirement. Additional cost to the dependent(s) under age 65 may apply and for dependents over age 65, a \$2,400 premium cap also

exists. Costs above the cap are also the responsibility of the retiree.

If the retiring employee hired between July 2000 and July 2015 has completed at least twenty-five (25) years of service, dental coverage will be provided for the retiree by the Conference. Dependents of Directors and Clergy dental coverage may be available at retiree's expense.

If the retiring employee has completed fifteen (15) years of service but less than twenty-five (25) years, the cost of health and dental insurance will be shared by the employee and the Conference in accordance with the following schedule:

| <u>Percentage Years Served</u> | <u>Percentage Conference Pays</u> | <u>Employee Pays</u> |
|------------------------------------|---------------------------------------|----------------------|
| 15 | 50 | 50 |
| 16 | 55 | 45 |
| 17 | 60 | 40 |
| 18 | 65 | 35 |
| 19 | 70 | 30 |
| 20 | 75 | 25 |
| 21 | 80 | 20 |
| 22 | 85 | 15 |
| 23 | 90 | 10 |
| 24 | 95 | 5 |

HEALTH AND DENTAL BENEFITS FOR EMPLOYEES HIRED AFTER JULY 2015

If the retiring employee hired after July 2015 has completed at least thirty (30) years of service, health coverage will be provided for the retiree. Additional cost to retiree under age 65 may apply and for retirees over age 65, a \$2,400 premium cap exists. Costs above the cap are the responsibility of the retiree. Dependents of Directors and Clergy covered by the Conference health plan at the time of retirement will continue to be covered in retirement. Additional cost to the dependent(s) under age 65 may apply and for dependents over age 65, a \$2,400 premium cap also exists. Costs above the cap are also the responsibility of the retiree.

If the retiring employee hired after July 2015 has completed at least thirty (30) years of service, dental coverage will be provided for the retiree by the Conference. Dependents of Directors and Clergy dental coverage may be available at retiree's expense.

If the retiring employee has completed twenty (20) years of service but less than thirty (30) years, the cost of health and dental insurance will be shared by the employee and the Conference in accordance with the following schedule:

| <u>Percentage Years Served</u> | <u>Percentage Conference Pays</u> | <u>Employee Pays</u> |
|------------------------------------|---------------------------------------|----------------------|
| 20 | 50 | 50 |
| 21 | 55 | 45 |
| 22 | 60 | 40 |
| 23 | 65 | 35 |
| 24 | 70 | 30 |
| 25 | 75 | 25 |
| 26 | 80 | 20 |
| 27 | 85 | 15 |
| 28 | 90 | 10 |
| 29 | 95 | 5 |

411 CONTINUING EDUCATION

The Peninsula-Delaware Conference is committed to the continued professional development and personal growth of each employee. Our employees are to be skilled, competent and well prepared for their work.

DEFINITION: CONTINUING EDUCATION

Continuing education is defined as any course, seminar, educational event or other learning experience which will improve the employee's knowledge, skills, and competencies in a field directly related to present responsibilities.

AUTHORIZATION

It shall be the responsibility of each supervisor to assure the continued and steady growth of each employee under his/her direction. Each supervisor, in dialogue with the employee, will identify annual training needs and opportunities for the employee's continual development in the job. The supervisor will review and approve requests for participation and funding of training events.

TIME ALLOCATION

Exempt: A maximum of ten (10) days per year will be allocated for training and development. Exception may be made for the granting of additional time upon recommendation of immediate supervisor.

Non-Exempt: A maximum of five (5) days per year will be allocated for training and development. Exception may be made for the granting of additional time upon recommendation of immediate supervisor.

Time used for continuing education shall not be considered vacation.

FUNDING REQUESTS

A. Continuing education funds may be used for the following expenditures:

1. Registration Fee
2. Resources
3. Meals
4. Travel and lodging

B. The funds available for continuing education for exempt staff are also used for Educational Leave.

EVALUATION

Employee learning's from participation in continuing education events will be considered as a part of the annual performance review.

501 LEAVE OF ABSENCE

A leave of absence without pay may be granted to an employee to be away from work under conditions agreed upon at the time the leave is granted. A request for leave of absence must be in writing and have the approval of the supervisor. It is requested that this request be submitted four to six weeks in advance of the desired leave.

REASON FOR LEAVE OF ABSENCE

A leave of absence may be granted for reasons such as family, religion, civic or military duty, education, or the employee's health.

INSURANCE COVERAGE

Health and dental insurance coverage can be continued during the leave of absence provided the employee pays the full cost of the insurance premiums at the beginning of each month of the leave. Life, disability, and death benefit coverages will be suspended during the leave.

Note that while an employee is on maternity/paternity/adoption leave, insurance coverages will be provided by the Peninsula-Delaware Conference.

PENSION

If an employee is a member of the pension plan, his/her contributions and those of the Peninsula-Delaware Conference will be suspended during the time of the leave.

For employees on maternity/paternity/adoption leave, Peninsula-Delaware Conference contributions to the pension plan will continue.

EFFECT ON SICK AND VACATION LEAVE

Accrual of sick leave benefits will continue during any absence while the employee is receiving salary from the Conference. However, if an employee is off the payroll of the Conference for more than thirty (30) consecutive days, there will be no accrual of sick leave for the entire period the employee is off the payroll. If an employee is off the payroll of the Conference for more than thirty (30) consecutive days, vacation received on the next anniversary date will be adjusted on a pro-rate basis for the time absent.

RETURNING TO WORK

The Peninsula-Delaware Conference is under no obligation to hold a position open during a leave of absence. Consideration for re-employment will be on the basis of qualifications for positions available.

502 SICK LEAVE

Peninsula-Delaware Conference provides paid sick leave benefits to all eligible employees for periods of temporary absence due to illness or injury. Eligible employee classifications:

- Regular full-time employees
- Regular part-time employees

Eligible employees will accrue sick leave benefits at the rate of twelve (12) days per year at the rate of one (1) day for each full month of service). No sick leave benefits will be paid during the first three (3) months of employment. At the end of the first three (3) months of employment, the employee will have accrued three (3) days of sick leave. Sick leave without pay may be granted with the approval of the supervisor.

Sick leave benefits for regular full-time employees will be calculated based on the employee's base pay rate at the time of absence. Regular part-time employees will receive sick leave benefits on a prorated basis in proportion to time worked.

Paid sick leave can be used in minimum increments of one-half hour. Eligible employees may use sick leave benefits for an absence due to their own illness or injury or serious illness of a member of the employee's immediate family. (See 504a for definition.)

Employees who are unable to report to work due to illness or injury should notify their supervisor by 9:00 a.m. of the workday. The supervisor must also be contacted on each additional day of absence.

If an employee is absent for five (5) or more consecutive days due to illness or injury, a physician's statement may be required verifying the illness and its beginning and expected ending dates. Such verification may be requested for other sick leave absences as well and may be required as a condition to receiving sick leave benefits.

If an employee is expected to be ill longer than 7 calendar days, contact the Business Office to begin the STD process as stated in Paragraph 407.

Unused sick leave will be allowed to accumulate until the employee has accrued a total of 180 calendar days. If the employee's unused sick leave reaches this maximum, further accrual of sick leave benefits will be suspended until the employee has reduced the balance below the limit.

There shall be no remuneration to employees for unused sick leave, either while they are employed or upon termination of employment.

WORKERS' COMPENSATION SICK PAY

If an employee is injured on the job and loses time from the job because of this injury, and has a compensable Workers' Compensation claim, he/she may use sick leave days to supplement his/her Workers' Compensation insurance payments. In no case may the combined benefits exceed 100 percent of an employee's normal salary.

CONFIDENTIALITY OF MEDICAL INFORMATION

To the best of the Peninsula-Delaware Conference's ability, every reasonable effort will be made to maintain confidentiality of all employee medical information. An employee's medical information will be released only to appropriate officials of the Peninsula-Delaware Conference and medical personnel.

503 MATERNITY / PATERNITY / ADOPTION LEAVE

Maternity, paternity, and adoption leave not to exceed one-fourth of a year will be available to clergy as well as to lay employees who are employed on a regular full-time or regular part-time basis.

In order that steps can be taken to protect the health of the employee and plans can be made for taking care of her work, an employee shall notify her supervisor in writing as soon as she knows she will require maternity leave. A medical certificate must be provided no less than thirty (30) days prior to the start of the maternity leave, indicating the approximate delivery date, the date recommended to begin maternity leave, and the date recommended for return to employment.

Requests for paternity or adoption leave shall be made in writing to the supervisor at least ninety (90) days prior to the expected start of the leave. Such leave must be taken within ninety (90) calendar days of the child's birth or arrival in the home.

For eligible employees, compensation will be maintained for the first eight (8) weeks of leave. For regular full-time employees, benefits will be calculated based on the employee's base pay rate at the time of absence. Regular part-time employees will receive benefits on a prorated basis in proportion to time worked.

After the first eight (8) weeks of maternity/paternity/adoption leave, unused sick leave benefits may be used by the employee during the remainder of the leave. When unused sick leave is not available, the leave may continue without pay.

While on maternity/paternity/adoption leave, insurance and pension plan coverage will remain in effect.

504 BEREAVEMENT LEAVE AND / OR FUNERAL VISITATION

BEREAVEMENT LEAVE

Employees bereaved by the death of a relative (as defined below) will be granted time off from work without loss of pay. All regular full-time employees are covered by this policy beginning with satisfactory completion of their initial period of employment. (See Section 104). Regular part-time employees will be granted time off on a prorated basis.

Bereavement leave will be based on the following provisions:

A. Upon the death of an employee's immediate family member (spouse, child, parent, guardian, brother, sister, father-in-law, mother-in-law, or a family member who is living in the immediate household), up to three (3) consecutive working days of leave may be granted.

B. For other family members (grandchildren, grandparents, son-in-law, daughter-in-law, brother-in-law, sister-in-law), one (1) day of leave may be granted.

Special circumstances related to bereavement leave may be interpreted and authorized by the supervisor.

FUNERAL VISITATION

Employees bereaved by the death of an active or retired Peninsula-Delaware Conference employee or the employee's spouse or child may request time off from work without loss of pay to attend the funeral services. The approval of the request and the length of time approved will be determined by the employee's immediate supervisor.

505 MILITARY LEAVE

FULL-TIME LEAVE

A leave of absence for military service will be arranged for any employee who is called into active duty.

SHORT-TERM ACTIVE MILITARY TRAINING / DUTY

A leave of up to fifteen (15) days may be granted for an employee called into short-term active training/duty. During this government service, the salary of the employee shall be reduced by the amount paid for the military service rendered.

601 RETIREMENT

LAY EMPLOYEES

Normal Retirement: The normal retirement date is the first day of the month coinciding with or next following the later of (a) the date of the employee's 65th birthday, or (b) the 6th anniversary of date of hire.

Early Retirement: An employee may elect to retire at any time after reaching age 62. Early retirement may be received as a one-time lump sum payment or drawn monthly.

Late Retirement: An employee may remain employed past the normal retirement date. The Peninsula-Delaware Conference will continue to contribute to the employee's United Methodist Personal Investment Account (UMPIP) account as long as the employee continues to meet the UMPIP participation requirements.

CLERGY EMPLOYEES

Normal Retirement: The normal retirement date is age 65 or 40 years of service as stated in the Discipline

Early Retirement: The early retirement date is age 62 or 30 years of service as stated in the Discipline.. Clergy employees also may elect to retire under "The 20-Year Rule." Benefits under "The 20-Year Rule" will not be paid until the employee reaches age 62.

Late Retirement: An employee may remain employed past the normal retirement date. The Peninsula-Delaware Conference will continue to contribute as long as the employee continues to meet the CRSP or the Modified CRSP participation requirements.

PENSION BENEFITS

Information about specific pension benefits for which a retiring Peninsula-Delaware Conference employee is eligible may be obtained from the Peninsula-Delaware Conference Business Office.

EXIT INTERVIEW

An exit interview will be held with the employee prior to retirement to inform him/her of benefits that will be available to the employee upon retirement.

602 VOLUNTARY TERMINATION (RESIGNATION)

A two-week' notice is recommended when an employee decides to terminate employment with the Peninsula-Delaware Conference.

A letter of resignation should be submitted by the employee to the respective supervisor, with a copy to the Personnel Committee for information purposes. A copy should also be sent to the Business Office. The letter must state the date of resignation and may include any additional comments the employee may wish to make. The letter will be placed in the employee's personnel file.

603 PROBATION WITH CAUSE

"Probation with cause" policy applies to situations in which an employee's performance or attendance falls below standard or his/her attitude creates an unacceptable working environment. In such cases, every reasonable effort should be made to correct the situation and improve the employee's performance.

In other than extreme situations such as indicated under Involuntary Termination with Cause, a progressive counseling and disciplinary process should be followed in an effort to correct the unsatisfactory situation. "At will" terminations may be made apart from the progressive disciplinary process.

COUNSELING AND DISCIPLINARY PROCEDURES

The supervisor shall provide written counseling statements for unsatisfactory employee performance. The following disciplinary action will be initiated:

First Offense: The employee shall be given a written counseling statement that shall become part of the employee's personnel record. The Peninsula-Delaware Conference's policy shall be reviewed with the employee, describing the seriousness of the offense and identifying possible disciplinary action if unsatisfactory performance continues.

Second Offense: The employee will be placed on a ninety (90)-day probation with cause.

Third Offense: The employee's employment will be terminated.

In extreme cases, steps one and two of the counseling and disciplinary procedure may be waived.

NON-EXEMPT EMPLOYEE

In the event a non-exempt employee does not improve within the specified time period, and the problem/situation continues, the supervisor and the Personnel Committee have the right to terminate the individual's employment at the end of the probationary period.

EXEMPT EMPLOYEE

In the event an exempt employee does not improve within the specified time period and the problem continues, the Personnel Committee has the right to terminate the individual's employment at the end of the probationary period.

In the event the problem worsens before the end of probation for either non-exempt or exempt employees, employment may be terminated immediately. (See 604 - Involuntary Termination with Cause.)

Supervisor is responsible for maintaining performance documentation that is used for termination. (See also this Section 603 - Probation with Cause and Section 607 - Grievance Procedure.)

604 INVOLUNTARY TERMINATION WITH CAUSE

The following infractions may be grounds for termination with cause based on documented findings:

- A. Documented unsatisfactory job performance.

- B. Repeated violations or abuse of Peninsula-Delaware Conference policies regarding absence, lateness, or related issues.
- C. Harassment.
- D. Dishonesty, stealing, or any illegal acts.
- E. Intoxication; sale, use, or possession of drugs or alcohol on Peninsula-Delaware Conference premises.
- F. Willful destruction of Peninsula-Delaware Conference property and/or materials.
- G. Unauthorized use of Peninsula-Delaware Conference materials and/or property.

If investigation confirms one or more of the above infractions, termination of employment may be immediate. Such termination may be made with approval by the following or their designates:

- the direct supervisor,
- the Director of Administrative Services or Director of Resources or Director of Camping and Retreat Ministries, as appropriate, and
- the Personnel Committee.

605 HARASSMENT OF EMPLOYEES

The Peninsula-Delaware Conference shall not condone nor tolerate harassment of one employee by another. Harassment may take the form of remarks about age, race, religion; sexually suggestive actions or statements; or any other activity which defames, ridicules, intimidates, or embarrasses an employee.

Complaints are kept confidential in order to protect the identity and rights of both persons involved. Complaints about harassment are to be reported in writing immediately to the Personnel Committee for confidential handling of the complaint.

Care will be taken to ensure there is no retaliation or intimidation toward person(s) making the complaint or persons serving as witnesses.

COUNSELING AND DISCIPLINARY PROCEDURES

The Personnel Committee shall investigate the alleged claim. The investigator shall gather facts from the complainant, the defendant and potential witnesses. If the investigation shows that harassment has occurred, the following disciplinary action will be initiated:

First Offense: The employee shall be given a written counseling statement that shall become part of the employee's personnel record. The Peninsula-Delaware Conference's policy shall be reviewed with the employee, describing the seriousness of the offense.

Second Offense: Grounds for dismissal.

606 SEXUAL HARASSMENT

Sexual harassment in the workplace is illegal. It violates Title VII of the Civil Rights Act 1964.

The Peninsula-Delaware Conference is committed to providing a work environment free from sexual harassment and intimidation. (Refer to the "Policy Statement of Sexual Misconduct Involving Clergy" in the 1993 Conference Journal.) The Peninsula-Delaware Conference will not tolerate sexual harassment by any employee, manager, supervisor, or non-employee. All employees are prohibited from demanding or requesting, either directly or indirectly, sexual favors of any kind.

The Equal Employment Opportunity Commission (EEOC) guidelines deal clearly with sexual harassment:

"Unwelcome sexual advances, requests for sexual favors, and other verbal or physical conduct of a sexual nature constitute sexual harassment when:

- 1) submission to such conduct is made either explicitly or implicitly a term or condition of an individual's employment;
- 2) submission to or rejection of such conduct by an individual is used as the basis for employment decisions affecting such an individual; or
- 3) such conduct has the purpose or effect of unreasonably interfering with an individual's work performance or creating an intimidating, hostile, or offensive work environment."

Sexual harassment refers to behavior that is unwelcome, that is personally offensive, or that fails to respect the rights of others. Sexual harassment may take different forms:

- A. Verbal Harassment: Sexual innuendoes, suggestive comments, jokes of a sexual nature, sexual propositions, threats.
- B. Non-verbal Harassment: Sexually suggestive objects, pictures, suggestive or insulting sounds, leering, whistling, or making obscene gestures.
- C. Physical Harassment: Unwanted physical contact, including unnecessary touching, patting, pinching; or subtle or overt pressure for sexual activity.

Sexual harassment, whatever form it takes--verbal, non-verbal or physical--is insulting and demeaning and will not be tolerated. All employees, managers and non-supervisors alike, will be expected to comply with this policy to ensure that such conduct does not occur. Violation of this policy will be considered just cause for disciplinary action which may include termination of employment.

Complaints are kept confidential in order to protect the identity and rights of both persons involved. Complaints are to be reported in writing immediately to the supervisor and Personnel Committee for confidential handling of the complaint.

Care will be taken to ensure there is no retaliation or intimidation toward the person(s) making the complaint or those persons serving as witnesses.

COUNSELING AND DISCIPLINARY PROCEDURES

The supervisor and Personnel Committee will investigate the alleged claim. The investigator will gather facts from the complainant, the defendant and potential witnesses. If the investigation shows that sexual harassment has occurred, the following disciplinary action will be initiated:

First Offense: The employee will be given a written counseling statement that shall become part of the employee's personnel record. The Peninsula-Delaware Conference's policy will be reviewed with the employee, describing the seriousness of the offense.

Second Offense: Grounds for dismissal.

607 GRIEVANCE PROCEDURE

Step I. Having made every effort to settle the grievance informally, the aggrieved employee shall submit a written grievance statement to his/her immediate supervisor within fifteen (15) working days of the event giving rise to the grievance. (Step I may be bypassed if the employee's grievance specifically involves his/her immediate supervisor.)

The written grievance statement must describe in detail the conduct from which the grievance arose. It must give specific date(s), time(s), and name(s) of (all) person(s) involved. The aggrieved employee will be limited to the events and conduct described in the written grievance statement through all steps of the procedure. New matters or complaints may not be considered during any subsequent step of the grievance procedure.

The immediate supervisor shall meet with the aggrieved employee, seek and consider all relevant facts, and provide a written response within fifteen (15) working days of receipt of the written grievance statement. The supervisor's written response must state the supervisor's position and decision upon each specific complaint as detailed by the aggrieved employee in the written grievance statement.

Step II. If the aggrieved employee is still dissatisfied following completion of Step I, he/she may submit the same written grievance statement to the Director of Resources, Director of Administrative Services, or Director of Camping and Retreat Ministries, as appropriate, within five (5) working days following receipt of the supervisor's response to Step I.

The Director of Resources, Director of Administrative Services, or Director of Camping and Retreat Ministries shall meet with the aggrieved employee within ten (10) working days of receipt of the written grievance statement and seek and consider all relevant facts. The Director of Resources, Director of Administrative Services, or Director of Camping and Retreat Ministries shall give a written response within fifteen (15) working days of the meeting.

The written response of the executive must state the executive's position and decision upon each specific complaint detailed by the aggrieved employee. (This step may be bypassed if the immediate supervisor is the Director of Resources, Director of Administrative Services, or Director of Camping and Retreat Ministries.)

Step III. Within five (5) working days of receipt of the response of the Director of Resources, Director of Administrative Services, or Director of Camping and Retreat Ministries from Step II, if still dissatisfied the aggrieved employee may submit a written request to meet with the Personnel Committee of the Peninsula-Delaware Conference to consider the grievance.

The chairperson of the Personnel Committee shall convene a meeting of the Personnel Committee to consider the grievance within ten (10) working days. The Personnel Committee shall meet with the aggrieved employee and other persons necessary for discussion of the grievance. The Personnel Committee shall seek and consider all relevant facts. The decision of the Personnel Committee shall be determined by majority vote.

The chairperson of the Personnel Committee shall have a written statement of the Committee's decision prepared and delivered to the aggrieved employee within fifteen (15) working days following the Committee's meeting with the aggrieved employee. The decision of the Personnel Committee shall be final and binding upon all parties.

Failure of an aggrieved employee to follow the time schedules indicated herein or an alternate time schedule substituted by written agreement shall end the Grievance Procedure.

Supervisors who fail to meet the time schedule may be subject to disciplinary actions. The failure of a supervisor to meet a deadline shall not affect the validity of the Grievance Procedure.

At each step of the Grievance Procedure, the aggrieved employee may be accompanied by a colleague for support and counsel. The aggrieved employee must identify the colleague to the person conducting the meeting at least 48 hours prior to the meeting. Failure to comply with this requirement shall be reason for a postponement or adjournment of the meeting.

608 EXIT INTERVIEWS

All employees who leave Peninsula-Delaware Conference employment should have an exit interview with the supervisor or Personnel Committee, as warranted. Exit interviews should be held as near the date of departure as possible.

Approved by the Personnel Committee on February 5, 2013
Approved by the Annual Conference on June 7, 2013

**THE UNITED METHODIST CHURCH
THE BUSINESS OF THE ANNUAL CONFERENCE**

The Minutes of the Peninsula-Delaware Annual Conference
Held in Princess Anne, Maryland

From (date) June 6, 2013..... through June 8, 2013

Bishop Presiding: Peggy A. Johnson

Date When Organized October 31, 1939..... Number of This Session 229.....

PART I ORGANIZATION AND GENERAL BUSINESS

1. Who are elected for the quadrennium (§603.7, 619):

Secretary? **The Rev. John W. Van Tine**
Mailing Address: 901 Roosa Road, Milford, DE. 19963
Telephone: 302-422-4282
Email: jvt_ume@hotmail.com

Statistician? **Dr. Joyce Bell**
Mailing Address: 10740 Jones Creek Circle, Princess Anne, MD 21853
Telephone: 410-621-1218
Email:

Treasurer? **Mr. William Westbrook**
Mailing Address: 139 N. State Street, Dover, DE 19901
Telephone: 302-674-2626
Email: wwestbrook@pen-del.org

2. Is the Annual Conference incorporated (§603.1)? **Yes**

3. Bonding and auditing:

What officers handling funds of the conference have been bonded, and in what amounts (§618, 2511)?
Have the books of said officers or persons been audited (§617, 2511)? **Yes** (Available in the Conference Office)

4. What agencies have been appointed or elected?

a) Who have been elected chairpersons for the mandated structures listed?

| Structure | Chairperson | Mailing Address | Phone Number | Email |
|--|---------------------------------|---|--------------|--|
| Council on Finance and Administration (§611) | President: Mr. John Halberstadt | 204 Falcon Dr., Kennett Square PA 19348 | 207-479-5347 | johnandpennyh@verizon.net |
| Board of Ordained Ministry (§635) | Rev. Robbie Townsend | 406 N. Division St., Salisbury MD 21804 | 410-742-8855 | Revrob33@verizon.net |
| Board of Pensions (§639) | Mr. R. Christopher Loller | 333 Latrobe Dr., Newark DE 19702 | 443-350-5805 | Cloller@gmail.com |
| Board of Trustees of the Annual Conference (§2512) | Mrs. Ginger Brannock | 1232 Hudson Rd., Cambridge MD 21613 | 410-221-0463 | Ahome4u1@verizon.net |
| Committee on Episcopacy (§637) | Mr. Kevin Goodwin | 440 Haystack Dr., Newark DE 19711 | 302-453-1169 | Kevin.g.goodwin@usa.dupont.com |
| Administrative Review Committee (§636) | Rev. Norma O. Bailey | 214 Woods Way, Elkton MD 21921 | 410-287-3772 | nobeetle@aol.com |

b) Indicate the name of the agency (or agencies) and the chairperson(s) in your annual conference which is (are) responsible for the functions related to each of the following general church agencies (§610.1):

| General Agency | Conference Agency | Chairperson | Mailing Address | Phone Number | Email |
|--------------------------------------|--------------------------------------|-------------------------|--|--------------|--|
| General Board of Church and Society | Advocacy Resource Team | Rev. Tom Pasmore | 20 N. Church St., Milford DE 19963 | 302-422-8111 | tapasmore@ave nueumc.com |
| General Board of Discipleship | Vision Team | Rev. Rudolph White, Jr. | 610 River Rd., Dover DE 19901 | 302-653-7665 | rwhitejr@aol.com |
| General Board of Global Ministries | Peter D. Weaver Mission Committee | Rev. Dr. Jonathan Baker | 1980 Odessa Circle, The Villages, FL 32162 | 302-260-2272 | jonbaker@comcast.net |
| Higher Education and Campus Ministry | Conference Board of Higher Education | Rev. Vaughan Hayden | PO Box 247, Felton DE 19943 | 302-284-3590 | pastorhayden@verizon.net |

| | | | | | |
|--|--|---------------------------|---|--------------|--|
| General Commission on Archives and History | Archives & History | Mr. Kenyon Camper | 708 W. 37 th St., Wilmington DE 19802 | 302-762-4843 | Bduffin335@gmail.com |
| General Commission on Christian Unity and Inter-religious Concerns | Advocacy Resource Team | Rev. Tom Pasmore | 20 N. Church St., Milford DE 19963 | 302-422-8111 | tapasmore@ave-nueumc.com |
| General Commission on Religion and Race | Conference Commission on Religion & Race | Rev. William Wallace, Sr. | PO Box 275, Cambridge MD 21613 | 410-228-5189 | Dinkvjr@myshorelink.com |
| General Commission on the Status and Role of Women | Advocacy Resource Team | Rev. Tom Pasmore | 20 N. Church St., Milford DE 19963 | 302-422-8111 | tapasmore@ave-nueumc.com |
| United Methodist Communications | Communications Commission | Mr. Doug Lanter | Peninsula-Delaware Conference, 139 N. State St., Dover DE 19901 | 302-674-2626 | dlanter@pen-del.org |

c) Indicate the conference agencies and chairpersons which have responsibilities for the following functions:

| General Agency | Name of Agency | Chairperson | Mailing Address | Phone Number | Email |
|---|--------------------------------------|-------------------------|--|--------------|--|
| Criminal Justice and Mercy Ministries (*657)? | Advocacy Resource Team | Rev. Tom Pasmore | 20 N. Church St., Milford DE 19963 | 302-422-8111 | tapasmore@ave-nueumc.com |
| Disability Concerns (*653)? | Disability Ministry | Rev. Rebecca Collison | 102 E. Laurel St Georgetown, DE 19947 | 302-856-2414 | rebeccakelly353@yahoo.com |
| Equitable Compensation (*625)? | Commission on Equitable Compensation | Rev. Jerome Tilghman | 20254 Plantation Rd., Lewes DE 19958 | 302-645-8312 | lewescharge@comcast.net |
| Laity (*631)? | Conference Board of Lay Ministries | Mr. Demetrio Beach | 536 Main St., Church Hill MD 21617 | 410-556-2118 | demetriobeach@gmail.com |
| Native American Ministry (*654)? | CONAM | Mrs. boe harris | 921 N. Atlanta Circle, Seaford DE 19973 | 302-628-1547 | nakakakena@junio.com |
| Small Membership Church (*645)? | Vision Team | Rev. Rudolph White, Jr. | 610 River Rd., Dover DE 19901 | 302-653-7665 | rwhitejr@aol.com |

d) Indicate the president or equivalent for the following organizations.

| Organization | Name of Agency | Chairperson | Mailing Address | Phone Number | Email |
|---|--|-------------------------|---|--------------|--|
| Conference United Methodist Women (*647) | Conference United Methodist Women | Mrs. Bernadette Cannady | 25940 Quinton Rd., Mardela Springs, MD 21831 | 410-883-3356 | Bcc76@aol.com |
| Conference United Methodist Men (*648) | Conference United Methodist Men | Mr. Allan Loomis | 159 Middlecroft Rd., Elkton MD 21921 | 410-883-3356 | aloomis@zoominternet.net |
| Conference Council on Youth Ministry (*649) | Conference Council on Youth Ministries | Rev. Scot McClymont | Peninsula-Delaware Conference, 139 N. State St., Dover DE 19901 | 302-674-2626 | smcclymont@pen-del.org |

| | | | | | |
|--|--|---------------------|---|--------------|--|
| Conference Council on Young Adult Ministry (*650)? | Conference Council on Youth Ministries | Rev. Scot McClymont | Peninsula-Delaware Conference, 139 N. State St., Dover DE 19901 | 302-674-2626 | smcclymont@pen-del.org |
|--|--|---------------------|---|--------------|--|

- e) Have persons been elected for the following district boards and committees? Answer yes or no.
- (1) District Boards of Church Location & Building (*2518)? **Yes**
 - (2) Committees on District Superintendency (*669)? **Yes**
 - (3) District Committees on Ordained Ministry (*666)? **Yes**
- f) What other councils, boards, commissions, or committees have been appointed or elected in the annual conference?

| Structure | Chairperson | Mailing Address | Phone Number | Email |
|--------------------------------------|---------------------------|---|--------------|--|
| Conference Sessions Team | Bishop Peggy A. Johnson | PO Box 820, Valley Forge PA 19482 | 610-666-1573 | Amy.botti@epaume.org |
| Journal Committee | Rev. John Van Tine | 901 Roosa Rd., Milford DE 19963 | 302-422-4282 | jvt_ume@hotmail.com |
| Committee on Clergy & Lay Leadership | Rev. Dr. Shirlyn H. Brown | Peninsula-Delaware Conference, 139 N. State St., Dover DE 19901 | 302-674-2626 | sbrown@pen-del.org |
| Conference Personnel Committee | Mr. Dennis McDowell | 812 Hilltop Rd., Newark DE 19711 | 302-737-4061 | Going2maui@comcast.net |
| Conference Investment Team | Mr. Ralph Todd | 32710 Grove Rd., Laurel DE 19956 | 302-875-8829 | rmtodjtr@aol.com |

5. Have the secretaries, treasurers, and statisticians kept and reported their respective data in accordance to the prescribed formats? (*606.8)? **Yes**
6. What is the report of the statistician? (See report, page 278 of Journal.)
7. What is the report of the treasurer? (See report, page 267 of Journal.)
8. What are the reports of the district superintendents as to the status of the work within their districts? (See report, page 114 of Journal.)
9. What is the schedule of minimum base compensation for clergy for the ensuing year (**342, 625.3)?
- | | |
|---|-----------------|
| Full Elder and Full Member Deacon | \$34,944 |
| Provisional Elder, Provisional Deacon and Associate Member | \$32,028 |
| Full Time Local Pastor and Provisional Members attending School | \$29,789 |
| Student Local Pastor or commissioned Elder Track in Seminary | \$26,208 |
10. What amount has been apportioned to the pastoral charges within the conference to be raised for the support of the district superintendents for the ensuing year (*614.1a)? **\$572,596**
11. a) What amount has been apportioned to the pastoral charges within the conference to be raised for the support of the pension and benefit programs of the conference for the ensuing year (**614.1d, 1507)?
- b) What are the apportionments to this conference for the ensuing year?
- | | |
|---|------------------|
| (1) For the World Service Fund? | \$755,286 |
| (2) For the Ministerial Education Fund? | \$259,301 |
| (3) For the Black College Fund? | \$103,428 |
| (4) For the Africa University Fund? | \$23,145 |
| (5) For the Episcopal Fund? | \$220,542 |
| (6) For the General Administration Fund? | \$91,149 |
| (7) For the Interdenominational Cooperation Fund? | \$20,269 |
12. What are the findings of the annual audit of the conference treasuries? (See report, page ____ of Journal)
13. Conference and district lay leaders (**603.9, 659):
- a) Conference lay leader: Demetrio Beach
Mailing Address: 536 Main St., Church Hill MD 21617
 - b) Associate conference lay leaders: NONE
 - c) District and associate district lay leaders: Dover: Denise Snyder, Easton: Faye Everett, Salisbury: Richard Kellam, Wilmington: Yvonne Jackson

14. List local churches which have been:

a) Organized or continued as New Church Starts or Mission Congregations (§259.1-4, continue to list congregations here until listed in questions 14.c, d, or e)

| Church Name | District | Mailing Address | Phone Number | Date Founded |
|-------------|----------|-----------------|--------------|--------------|
| | | | | |
| | | | | |
| | | | | |

b) Satellite congregations (§259.5-10, continue to list here until listed in questions 14.c, d, or e)

| Church Name | District | Mailing Address | Phone Number | Date Chartered |
|-------------|----------|-----------------|--------------|----------------|
| | | | | |
| | | | | |
| | | | | |

c) Chartered

| Church Name | District | Mailing Address | Phone Number | Date Chartered |
|-------------|----------|-----------------|--------------|----------------|
| | | | | |
| | | | | |
| | | | | |

d) Merged (§§2546, 2547)

(1) United Methodist with United Methodist

| Name of First Church | Name of Second Church | Name of Merged Church | Date Merged |
|----------------------|-----------------------|-----------------------|-------------|
| | | | |
| | | | |
| | | | |

(2) Other mergers (indicate denomination)

| Name of First Church | Name of Second Church | Name of Merged Church | Date Merged |
|----------------------|-----------------------|-----------------------|-------------|
| | | | |
| | | | |
| | | | |

e) Discontinued or abandoned (§§229, 341.2, 2549) (State which for each church listed.)

(1) New Church Start (§259.2,3)

| Church Name | District | Location | Date Closed |
|---|------------|-------------------------|-------------|
| St. John's United Methodist Church | Easton | Tilghman Charge | 04/28/13 |
| Union Asbury United Methodist Church | Salisbury | Crisfield-Asbury Charge | 01/06/13 |
| Christiana Mt. Pleasant United Methodist Church | Wilmington | Christiana Charge | 11/28/12 |

(2) Mission Congregation (§259.1a)

| Church Name | District | Location | Date Closed |
|-------------|----------|----------|-------------|
| | | | |
| | | | |
| | | | |

(3) Satellite Congregation

| Church Name | District | Location | Date Closed |
|-------------|----------|----------|-------------|
| | | | |
| | | | |
| | | | |

(4) Chartered Local Church (§259.5)

| Church Name | District | Location | Date Closed |
|-------------|----------|----------|-------------|
| | | | |
| | | | |
| | | | |

f) Relocated and to what address

| Church Name | District | Mailing Address | Physical Location | Date Relocated |
|-------------|----------|-----------------|-------------------|----------------|
| | | | | |
| | | | | |
| | | | | |

g) Changed name of church? (Example: "First" to "Trinity")

| Former Name | New Name | Address | District |
|-------------|----------|---------|----------|
| | | | |
| | | | |

h) Transferred this year into this conference from other United Methodist conference(s) and with what membership (§§41, 260)?

| Name | Membership | Sending Conference |
|------|------------|--------------------|
| | | |
| | | |

i) What cooperative parishes in structured forms have been established? (§206.b)

| Parish Name | Charge Name | Church Name | District |
|-------------|-------------|-------------|----------|
| | | | |
| | | | |

j) What other changes have taken place in the list of churches?

15. Are there Ecumenical Shared Ministries in the conference? (§208)

a) Federated church

| Name | District | Other Denomination(s) |
|------|----------|-----------------------|
| | | |
| | | |

b) Union Church

| Name | District | Other Denomination(s) |
|------|----------|-----------------------|
| | | |
| | | |

c) Merged Church

| Name | District | Other Denomination(s) |
|------|----------|-----------------------|
| | | |
| | | |

d) Yoked Parish

| Name | District | Other Denomination(s) |
|------|----------|-----------------------|
| | | |
| | | |

16. What changes have been made in district and charge lines?

PART II PERTAINING TO ORDAINED AND LICENSED CLERGY

(Note: A (v) notation following a question in this section signifies that the action or election requires a majority vote of the clergy session of the annual conference. If an action requires more than a simple majority, the notation (v 2/3) or (v 3/4) signifies that a two-thirds or three-fourths majority vote is required. Indicate credential of persons in Part II: FD, FE, PD, PE, and AM when requested.)

17. Are all the clergy members of the conference blameless in their life and official administration (§§604.4, 605.6)? **Yes, to the best of our knowledge.**

18. Who constitute:

a) The Administrative Review Committee (§636)? (v)

Norma O. Bailey
Theodore E. Day
William T. Sterling, Jr
Alternates
Patti F. Collett
Vanessa Stephens Lee

b) The Conference Relations Committee of the Board of Ordained Ministry (§635.1d)?

Earle N. Baker, Chair; Constance M. Hastings, Joseph A. Archie, III

19. Who are the certified candidates (§§ 310, 313, 314)

| Name | District | Date Certified |
|------------------------------------|------------|----------------|
| Ray Acocella | Dover | 5/10/12 |
| Faubert Jean-Baptiste | Salisbury | 9/26/13 |
| Timothy J. Barth | Dover | 3/08/12 |
| Robyn Browne, Deacon | Easton | 2012 |
| Kelly Conner | Dover | 11/11/11 |
| David Hill | Dover | 5/10/12 |
| Carl Houser | Easton | 5/28/13 |
| Fa Lane | Wilmington | 3/17/11 |
| Jacob Macklin | Dover | 5/09/13 |
| Charlotta Sapp-Price | Salisbury | 2/29/12 |
| Shawn Shaw | Wilmington | 5/30/13 |
| Ruthann K. DeJulius Turner, Deacon | Wilmington | 11/29/07 |
| Deborah Ann Weems, Deacon | Easton | 11/6/07 |
| Todd Wiggins | Easton | 2012 |
| Shelia Tyrell Wilson, Deacon | Dover | 3/12/09 |
| | | |

b) Who have had their candidacy for ordained or licensed ministry accepted by a District Committee on Ordained Ministry in another annual conference? (Include name of accepting conference.)

| Name | Receiving Conference | Date Originally Certified | Date Accepted by District in Other Conference |
|------|----------------------|---------------------------|---|
| | | | |
| | | | |

c) Who have been discontinued as certified candidates for licensed or ordained ministry?

| Name | District | Date Certified | Date Discontinued |
|------------------------|----------|----------------|-------------------|
| John Stacey Benson | Dover | 5/16/09 | 5/02/12 |
| Brandon Gale, Sr. | Dover | 5/11/11 | 1/25/13 |
| Steven Wiseman, Deacon | Dover | 4/14/11 | 1/19/12 |

d) Who are certified candidates in this conference serving in other conferences?

| Name | District | Date Certified | Date Discontinued |
|------|----------|----------------|-------------------|
| | | | |
| | | | |
| | | | |

20. Who have completed the studies for the license as a local pastor, are approved, but are not now appointed? (§315 —Indicate for each person the year the license was approved.):

| Name | District | Year Last Licensed |
|-------------------|----------|--------------------|
| Charlene Evans | Dover | 2011 |
| Solomon Jefferson | Dover | 2010 |
| Luis Almandoz | Dover | 2009 |
| Roberta Wongus | Easton | 2009 |
| | | |

21. Who are approved and appointed as: (Indicate for each person the first year the license was awarded. Indicate what progress each has made in the course of study or the name of the seminary in which they are enrolled. Indicate with an asterisk those who have completed the five year course of study or the M.Div. (§319.4)? PLEASE NOTE: Persons on this list must receive an episcopal appointment. (v)

a) Full-time local pastors? (§318.1)

| Name | First Year License Awarded | Years Completed with Course of Study |
|-------------------------|----------------------------|--------------------------------------|
| Teresa Bernard (D) | 2013 | |
| Pamela Bockart (E) | 2007 | 4.5 |
| Christopher Cordrey (D) | 2012 | |
| *William B. Cropper (S) | 1993 | |
| Phillip Ealy (E) | 2013 | |
| David Elzey (D) | 2013 | |

| | | |
|--------------------------|------|------------------------|
| *Frances Fitchett (S) | 2001 | |
| *Denise M. Founds (D) | 2004 | M.Div. |
| Andrew Frick (S) | 2010 | |
| Dartanyon Hines (E) | 2006 | |
| *Paul Holland (S) | 2004 | |
| Todd Hurley (S) | 2010 | |
| *Emmanuel Johnson (E) | 2006 | M.Div. |
| Joseph Kelly (D) | 2003 | M.Div. |
| Everett Landon (E) | 2010 | |
| Patricia E. Loughlin (D) | 2006 | 4.5 (M.Div. doctorate) |
| Betty Jo Magee (D) | | |
| Tonya McClain (E) | 2013 | |
| *John Wesley Moore (E) | 1997 | |
| Michael Shane Moran (E) | 2004 | |
| Billy Nack (D) | 2011 | |
| *Lucille Nichols (S) | 1999 | |
| Linda Pevey (S) | 2011 | |
| Gary Priddy | 2013 | |
| David Rash (W) | 2010 | |
| George Simmons (E) | 2013 | |
| *Randolph Smith (D) | 2011 | Adv. COS, M. Div. |
| John Stark (S) | 2012 | |
| Mark Thomas (S) | 2012 | |
| *Woodrow J. Wilson | 1998 | |
| Joan Wolff (E) | 2003 | |

b) Part-time local pastors? (#318.2) (fraction of full-time in one-quarter increments)

| Name | First Year License Awarded | Years Completed with Course of Study |
|--------------------------------|----------------------------|--------------------------------------|
| Ronald Bell, Jr. (W) | 2013 | |
| Cynthia Connor Bonneville | | |
| Lewis Herbert Cain, Jr. (E-10) | | |
| Michael Caldwell (W-) | | |
| Carol Carlson (S-02) | | |
| Belinda Joyce Cofield (S-11) | | |
| Wanda E. Cook (W-11) | | |
| *Keith Kim Cornish (E-98) | | |
| Regina Crossley (E-12) | | |
| Gary Crouch (E-04) | | |
| *Barbara Doan (W-11) | | |
| Terry Fort (S-12) | | |
| Albert C. Gaither (W-00) | | |
| Kevin A. Gillespie (E-00) | | 3 |
| Douglas Griffith (D-11) | | 1 |
| Ardina Hamilton (E-11) | | |
| Douglas Harbaugh (D-10) | | 2 |
| David Herr (S-05) | | |
| John Hinkle, Jr. (D-02) | | 3 |
| Moor Holloman (S-02) | | |
| *Janice Humphrey (S-03) | | |
| Bethsheila T. Hunley (W-06) | | |
| William Innes (W-) | | |
| Charles Jacobson (S-11) | | |
| Deangelo Johnson (S) | 2013 | |
| David Kelley (E-06) | | |
| Cathy Lucas (S-13) | | |
| Scot P. McClymont (D-05) | | |
| *Angel Marrero (W-05) | | |
| James Michael (E-09) | | |
| Richard Molock (E-10) | | |
| Thomas E. Morrison (D-09) | | |
| Karen Mumford (D-11) | | 2 |
| John Oltman (S-11) | | |
| Leonard Palmer (E-12) | | |

| | | |
|------------------------------|------|--------|
| *Yvonne Paxton (E-04) | | |
| Vernetter Pinder (E-11) | | |
| Amy Peters (W-10) | | |
| Christopher Pettit (E-09) | | |
| Vernetter Pinder € | 2013 | |
| Provey Powell (W-08) | | |
| Larry Reed (S-11) | | |
| Bruce Rogers (D-11) | | |
| *Richard R. Rogers (D-03) | | |
| Rebecca Rollins (D-11) | | 1 |
| John P. Schutt (D-04) | | 4.5 |
| Alexinia Seldon (S-12) | | |
| *Jewett Short (D-11) | | M. Div |
| Joseph Smith (E-12) | | |
| Cheryl Snyder (W-06) | | |
| Robert Timms (E -13) | | |
| Clifton Frank Toomey (D-11) | | 3 |
| Eric Warner (S-11) | | |
| Clarence A. Wayman (E-09) | | |
| Horace Winchester (E-12) | | |
| Stephen L. Woolverton (E-10) | | |
| James Young (S-11) | | |
| | | |
| | | |

- c) Students from other annual conferences or denominations serving as local pastors and enrolled in a school of theology listed by the University Senate (§318.3, 4)?

| Name | First Year License Awarded | Seminary | Home Conference |
|------|----------------------------|----------|-----------------|
| | | | |
| | | | |

- d) Students who have been certified as candidates in your annual conference and are serving as local pastors in another annual conference while enrolled in a school of theology listed by the University Senate (§318.3)

| Name | First Year License Awarded | Years Completed in Course of Study |
|------|----------------------------|------------------------------------|
| | | |
| | | |

- e) Persons serving as local pastors while seeking readmission to conference membership (§366.4, 367, 369.3)? (If not in this conference indicate name of conference where serving.)

| Name | Years Completed in Course of Study |
|------|------------------------------------|
| | |
| | |

22. Who have been discontinued as local pastors (§320.1)?

| Name | Date discontinued |
|---------------------------------|-------------------|
| Delores Pinder (E) | 9/1/12 |
| William Meredith (W-05) | 8/30/12 |
| Barbara Mills (E) | 6/30/13 |
| Robert Gray (S-04) | 6/30/13 |
| Alma Boulden (E) | 6/30/13 |
| Everett "Bunky" LeCates Jr. (D) | 6/30/13 |

23. Who have been reinstated as local pastors (§320.4)?

| Name | Years Completed in Course of Study |
|-----------------|------------------------------------|
| Gary Priddy (E) | M.Div. (2012) |
| | |

24. What ordained ministers or provisional members from other Annual Conferences or Methodist denominations are approved for appointment in the Annual Conference while retaining their conference or denominational membership (§331.8, 346.1)? (List alphabetically; indicate Annual Conference or denomination where membership is held. Indicate credential.)

- a) Annual Conferences

| Name | Clergy Status | Home Conference |
|-------------------|---------------|-----------------|
| Anthony Arrington | FE | EPA |

| | | |
|------------------|----|----------------------|
| Susan Czarnecki | FE | EPA |
| Timothy Duchesne | FE | EPA |
| Kevin Rutledge | FE | EPA |
| Susan Sliker | FE | EPA |
| Jong-Nam Song | FE | Central Texas |
| Vicky Starnes | FE | Baltimore-Washington |
| | | |

b) Other Methodist Denominations

| Name | Clergy Status | Denomination |
|------|---------------|--------------|
| | | |
| | | |

25. What clergy in good standing in other Christian denominations have been approved to serve appointments or ecumenical ministries within the bounds of the Annual Conference while retaining their denominational affiliation (§§331.8, 346.2)? (v) (Designate with an asterisk those who have been accorded voting rights within the annual conference. Indicate credential.)

| Name | Clergy Status | Denomination |
|-----------------------|---------------|--------------------------------------|
| Justin Baldwin | PE | Traditional (Episcopal) Anglican |
| Joan Brooks | OE | African Methodist Episcopal |
| Jay E. Bunting | OE | Traditional (Episcopal) Anglican |
| William R. Davis | OE | Assemblies of God |
| Larrie Deering | OF | Assemblies of God |
| David Griffin | OF | Church of the Nazarene |
| George W. Fisher, Sr. | OF | Kings Apostle Holiness Church of God |
| Hwal Joo | FE | Korean Methodist |
| Helen McFadden | OF | Reformed Church of America |
| Rory J. Russell | OF | Church of God in Christ |
| | | |

26. Who are affiliate members: (List alphabetically; indicate annual conference or denomination where membership is held.)

a) With vote (§586.4 [v])?

| Name | Member Conference/Denomination | First Year of Affiliation |
|------|--------------------------------|---------------------------|
| | | |
| | | |

b) Without vote (§§334.5, 344.4)? (v 2/3)

| Name | Member Conference/Denomination | First Year of Affiliation |
|----------------|---------------------------------|---------------------------|
| W. LeRoy Jones | Western Pennsylvania Conference | |
| | | |

NOTE: If your conference has admitted or ordained persons as a courtesy to another conference, list these persons in Question 40 only. If persons have been admitted or ordained by another annual conference as a courtesy to your conference, list these persons in Questions 27-39, whichever are appropriate, giving the date and name of the accommodating conference.

27. Who are elected as associate members? §322 (v) (List alphabetically-see note preceding Question 27):

| Name |
|------|
| |
| |

28. Who are elected as provisional members and what seminary are they attending, if in school? (under §§322.4, 324, 325)

a) Provisional Deacons under the provisions of §§ 324.4a, c or §324.5?(v)

| Name | Seminary |
|------|----------|
| | |
| | |

b) Provisional Elders under the provisions of §§ 324.4a, b or §324.6 (v)); § 322.4 (v 3/4)

| Name | Seminary |
|--|------------------|
| Lorraine Eleanora Brown (2004) | Palmer |
| Place of Birth: Wilmington, DE DOB: 12/20/65 | Graduation: 2011 |
| Spouse: David Rosenblatt | |
| Children: 2 | |
| Appointment: Connection (W) 2008 | |
| Ronald Allan Schatz (1996) | |

| | | |
|--|--------------|--------------------|
| Place of Birth: Baltimore, MD | DOB: 1/27/56 | Duke Adv. COS 2013 |
| Spouse: Paula Marie | | |
| Children: 4 | | |
| Appointment: Berlin Stevenson (S) 2011 | | |

29. Who are continued as provisional members, in what year were they admitted to provisional membership, and what seminary are they attending, if in school (§326)?

a) In preparation for ordination as a deacon or elder? (§326)

| Name | Clergy Status (PD or PE) | Date and Seminary |
|-------------------------|--------------------------|-------------------|
| Sheryl Allston (W-12) | PE | |
| Nancy Greenwell (D-12) | PD | |
| Karen Handy (E-12) | PE | |
| Kymm Hockman (W-11) | PD | |
| Summer Jones (S-11) | PE | |
| SunAe Lee Koo (W-12) | PE | |
| James Penuel (D-12) | PE | Wake Forest |
| Dean Perdue (S-07) | PE | |
| Brett Pinder (W-12) | PE | |
| Julie Ann Lewis (D-12) | PE | Wesley |
| Sherwood McGrath (S-07) | PE | |
| Megan Shitama (W-12) | PD | |
| Sally Stewart (S-11) | PE | |
| Carolyn Williams (E-12) | PE | |
| | | |

b) Provisional deacons who became provisional elders?

| Name | Original Year of Membership |
|------|-----------------------------|
| | |
| | |

c) Provisional elders who became provisional deacons? (Indicate year)

| Name | Original Year of Membership |
|------|-----------------------------|
| | |
| | |

d) Provisional members who transferred from other conferences or denominations? (§347.1)

| Name | Clergy Status (PD or PE) | Original Year of Membership | Previous Conference or Denomination |
|------|--------------------------|-----------------------------|-------------------------------------|
| | | | |
| | | | |

30. What ordained clergy, coming from other Christian denominations, have had their orders recognized (§348): (v)
A person's orders may be recognized when they are transferring their membership into your annual conference from another Christian denomination. A person who is listed in Q.30 must also be listed in either Q. 31 a or b, depending on the transfer status.

| Name | Clergy Status | Previous Denomination |
|------|---------------|-----------------------|
| | | |
| | | |

31. What ordained clergy have been received from other Christian denominations (§347.3): (List alphabetically—see note preceding Question 27):

a) As provisional members (§347.3a,b)? (v)

| Name | Clergy Status (PD or PE) | Date Received | Former Denomination |
|------|--------------------------|---------------|---------------------|
| | | | |
| | | | |

b) As local pastors (§347.3a)? (v)

| Name | Clergy Status (FL or PL) | Date Received | Former Denomination |
|------|--------------------------|---------------|---------------------|
| | | | |
| | | | |

32. Who are elected as members in full connection? (List alphabetically—see note preceding Question 27. **Anyone appearing on this question must also be listed somewhere in questions 32-33 or 35, unless the clergy's orders from another denomination were recognized on question 39 in a previous year.**) (v 2/3):

a) Deacons

| Name |
|------|
| |
| |

b) Elders

| |
|-------------------------------|
| Name |
| Mary Kathleen Hagemann Browne |
| Mary Katherine Haggard |
| Steven Randal LaMotte |
| Michelle Anne Menguy Rekitzke |
| Kristina Kaser Schonewolf |
| |

33. Who are ordained as deacons and what seminary awarded their degree? Or, if their master's degree is not from a seminary, at what seminary did they complete the basic graduate theological studies?: (List alphabetically-see note preceding Question 27)

After provisional membership (§330)? (v 2/3)

| Name | Seminary |
|------|----------|
| | |
| | |

b) Transfer from elder?(§309) (v 2/3)

| Name | Seminary |
|------|----------|
| | |
| | |

34. Who are ordained as elders and what seminary awarded their degree?

a) After provisional membership? (§335) (v 2/3)

| Name | Seminary |
|--|-----------------|
| Mary Kathleen Hagemann Browne (2004) Place of Birth: Wilmington, DE DOB: 2/13/55 Spouse: Richard Children: 2 Appointment: Holly Oak/Calvary (W) 2012 Provisional Membership: 2010 | Palmer, 2011 |
| Mary Katherine Haggard (1996) Place of Birth: Dallas, TX DOB: 4/04/72 Appointment: Wesley Foundation, U of DE (W) 2012 Provisional Membership: 2007 | Princeton, 2002 |
| Steven Randal LaMotte (2004) Place of Birth: Greenville, PA DOB: 10/25/79 Spouse: Andrea Children: 2 Appointment: Hope, (D) 2010, Wesley College Provisional Membership: 2011 | Palmer, 2011 |
| Michelle Anne Menguy Rekitzke (2004) Place of Birth: Chicago, IL DOB: 6/02/62 Spouse: Phil Children: 2 Appointment: Sudlersville (E) 2010 Provisional Membership: 2011 | Wesley, 2010 |
| Kristina Kaser Schonewolf (2004) Place of Birth: Cheyenne, WY DOB: 1/15/61 Spouse: Michael Children: 6 Appointment: Ewell-St. Paul's (D) 2009 Provisional Membership: 2009 | Palmer, 2010 |
| | |

b) Transfer from deacon? (§309) (v 2/3)

| Name | Seminary |
|------|----------|
| | |
| | |

35. What provisional members, previously discontinued, are readmitted (§365)? (v)

| Name | Clergy Status | Year Previously Discontinued |
|------|---------------|------------------------------|
| | | |
| | | |

36. Who are readmitted (§§366-368 [v], §369 [v 2/3]):

| Name | Clergy Status | Previous Status |
|------|---------------|-----------------|
| | | |
| | | |

37. Who are returned to the effective relationship after voluntary retirement (§358.7): (v)

| Name | Clergy Status | Year Retired |
|------|---------------|--------------|
| | | |
| | | |

38. Who have been received by transfer from other annual conferences of The United Methodist Church (§§347.1, 416.5, 635.2m)? (List alphabetically. Indicate credential. See note preceding Question 27.)

| Name | Clergy Status | Previous Conference | Date of Transfer |
|--------------|---------------|---------------------|------------------|
| Kyung-hee Sa | Elder | New England | 7/01/13 |
| | | | |

39. Who are transferred in from other Methodist denominations (§347.2)? (List alphabetically. Indicate credential.)

| Name | Clergy Status | Previous Methodist Denomination | Date of Transfer |
|------|---------------|---------------------------------|------------------|
| | | | |
| | | | |

40. Who have been ordained as a courtesy to other conferences, after election by the other conference? (See note preceding Question 27. Such courtesy elections or ordinations do not require transfer of conference membership.)

- a) Deacons?

| Name | Member Conference |
|------|-------------------|
| | |
| | |

- b) Elders?

| Name | Member Conference |
|------|-------------------|
| | |
| | |

41. Who have been transferred out to other annual conferences of The United Methodist Church (§416.5)? (List alphabetically. Indicate credential. See note preceding Question 27.)

| Name | Clergy Status | New Conference | Date of Transfer |
|------|---------------|----------------|------------------|
| | | | |
| | | | |

42. Who are discontinued as provisional members (§327)? (v)

- a) By expiration of eight-year time limit (§ 327)

| Name | Clergy Status |
|------|---------------|
| | |
| | |

- b) By voluntary discontinuance (§ 327.6) (v)

| Name | Clergy Status |
|------|---------------|
| | |
| | |

- c) By involuntary discontinuance (§ 327.6) (v)

| Name | Clergy Status |
|------|---------------|
| | |
| | |

- d) By reaching Mandatory Retirement Age after December 31, 2012 (§ 327.7)

| Name | Clergy Status |
|------|---------------|
| | |
| | |

43. Who are on location?

a) Who has been granted honorable location (§359.1)?

(1) This year? (v)

| Name | Clergy Status | Charge Conference Membership | Date Effective |
|------|---------------|------------------------------|----------------|
| | | | |

(2) Previously?

| Name | Year Originally Granted | Charge Conference Membership | Year of Most Recent Report |
|-----------------------|-------------------------|------------------------------|----------------------------|
| John Lawrence Huber | 07/01/04 | (W: Newark) | |
| Michael Leigh Price | 07/01/92 | (D: Gumboro) | |
| Michelle Loving-Moore | 07/01/10 | (E) | |
| Frank E. Tulak | 07/01/89 | (W: Aldersgate) | |

b) Who on honorable location are appointed ad interim as local pastors? (§359.2) (Indicate date and appointment.)

| Name | Appointment | Year Originally Granted Location |
|------|-------------|----------------------------------|
| | | |

c) Who has been placed on administrative location (§360)?

(1) This year? (v)

| Name | Date Effective | Charge Conference Membership |
|------|----------------|------------------------------|
| | | |

(2) Previously?

| Name | Year Originally Placed | Charge Conference Membership | Year of Most Recent Report |
|------|------------------------|------------------------------|----------------------------|
| | | | |

44. Who have been granted the status of honorable location--retired (§359.3):

a) This year? (v)

| Name | Clergy Status | Year Honorable Location Originally Granted | Charge Conference Membership |
|------|---------------|--|------------------------------|
| | | | |

b) Previously?

| Name | Clergy Status | Year Honorable Location Originally Granted | Charge Conference Membership |
|-------------------|---------------|--|------------------------------|
| Fred Dickson Wood | | | |

45. Who have had their status as honorably located and their orders terminated (§359.2)? (v)

| Name | Date Effective | Prior Clergy Status |
|------|----------------|---------------------|
| | | |

46. Who have had their conference membership terminated?

a) By withdrawal to unite with another denomination (§361.1, .4)? (v)

| Name | Date Effective | Prior Clergy Status |
|------|----------------|---------------------|
| | | |

b) By withdrawal from the ordained ministerial office (§361.2, .4)? (v)

| Name | Date Effective | Prior Clergy Status |
|------|----------------|---------------------|
| | | |

c) By withdrawal under complaints or charges (§361.3, .4; 2719.2)? (v)

| Name | Date Effective | Prior Clergy Status |
|------------------------|----------------|---------------------|
| Patricia Bryant Harris | 9/25/12 | RE |

d) By termination of orders under recommendation of the Board of Ordained Ministry (§354.12)? (v)

| Name | Date Effective | Prior Clergy Status |
|------|----------------|---------------------|
| | | |

e) By trial (§2713)?

| Name | Date Effective | Prior Clergy Status |
|------|----------------|---------------------|
| | | |
| | | |

47. Who have been suspended under the provisions of §363.1d, §2704.2c or §2711.3? (Give effective dates. Indicate credential.)

| Name | Date Effective | Clergy Status |
|------|----------------|---------------|
| | | |
| | | |

48. Deceased (List alphabetically in the spaces provided)

a) What associate members have died during the year?

Effective:

| Name | Date of Birth | Date of Death |
|------|---------------|---------------|
| | | |
| | | |

Retired:

| Name | Date of Birth | Date of Death |
|------|---------------|---------------|
| | | |
| | | |

b) What provisional members have died during the year? (Indicate credential.)

Effective:

| Name | Date of Birth | Date of Death |
|------|---------------|---------------|
| | | |
| | | |

Retired:

| Name | Date of Birth | Date of Death |
|------|---------------|---------------|
| | | |
| | | |

c) What elders have died during the year?

Effective:

| Name | Date of Birth | Date of Death |
|------|---------------|---------------|
| | | |
| | | |

Retired:

| Name | Date of Birth | Date of Death |
|--------------|---------------|---------------|
| Robert Kelly | 12/06/37 | 6/12/12 |
| David Paul | 8/25/36 | 4/20/13 |

d) What deacons have died during the year?

Effective:

| Name | Date of Birth | Date of Death |
|------|---------------|---------------|
| | | |
| | | |

Retired:

| Name | Date of Birth | Date of Death |
|------|---------------|---------------|
| | | |
| | | |

e) What local pastors have died during the year?

Active:

| Name | Date of Birth | Date of Death |
|-----------------|---------------|---------------|
| Carolyn Bunting | 10/14/42 | 8/27/12 |
| Michael McGee | 9/06/53 | 7/07/12 |

Retired:

| Name | Date of Birth | Date of Death |
|-------------------------|---------------|---------------|
| Douglas Gatten | 11/09/38 | 8/17/12 |
| Samuel C. McWilliams | 10/24/38 | 1/24/13 |
| Donald L. Murray | 6/15/44 | 8/03/12 |
| Joseph W. Williams, Jr. | 1/06/22 | 10/16/12 |

49. What provisional or ordained members (elders and deacons) have received appointments in other Annual Conferences of The United Methodist Church while retaining their membership in this Annual Conference (§331.8, 346.1)?

| Name | Clergy Status | Conference Where Appointed | Appointment |
|---------------------|---------------|----------------------------|--|
| Sueng Lin Baik | FE | Florida | Korean Tampa |
| Nancy C. Greenwell | PD | Texas | Chaplain Resident, Memorial Hermann S/W Hospital, Jarrettown |
| Pearl G. S. Johnson | FE | EPA | Philadelphia: Emmanuel |
| Robert Kirby | FE | EPA | St. Luke, Killeen |
| Chansoon Lim | FE | Central Texas | |
| Britt Pinder | PE | Baltimore-Washington | UMCP – campus minister |

50. Who are the provisional, ordained members or associate members on leave of absence and for what number of years consecutively has each held this relation (§354)? (Indicate credential. Record Charge Conference where membership is held.)

Name Number of Years Charge Conference

- a) Voluntary?

- (1) Personal, less than 5 years (§354.2a 3) (v)

| Name | Clergy Status | Date Effective | Charge Conference |
|--------------------|---------------|----------------|-------------------|
| Elizabeth Mallozzi | FE | 7/01/11 | |
| Charles O. Walter | FE | 7/01/10 | |

- (2) Personal, 5 years or more (§354.2a 3) (v 2/3)

| Name | Clergy Status | Date Effective | Charge Conference |
|---------------|---------------|----------------|-------------------|
| Mark Charlton | FE | 7/01/08 | |

- (3) Family, less than 5 years (§354.2b 3) (v)

| Name | Clergy Status | Date Effective | Charge Conference |
|------------------|---------------|----------------|-------------------|
| Marsha Carpenter | FE | 07/01/10 | |
| David Doraisingh | FE | 07/01/10 | |
| Larry Ganster | FD | 01/01/12 | |

- (4) Family, 5 years or more (§354.2b 3) (v 2/3)

| Name | Clergy Status | Date Effective | Charge Conference |
|------|---------------|----------------|-------------------|
| | | | |

- (5) Transitional (§354.2c)

| Name | Clergy Status | Date Effective | Charge Conference |
|------|---------------|----------------|-------------------|
| | | | |

- b) Involuntary (§ 355)? (v 2/3)

| Name | Clergy Status | Date Effective | Charge Conference |
|------|---------------|----------------|-------------------|
| | | | |

51. Who are granted sabbatical leave (§352)? (v)

| Name | Clergy Status | Date Effective | Charge Conference |
|------|---------------|----------------|-------------------|
| | | | |

52. Who have been granted medical leave due to medical or disabling conditions (§357)? (v)

| Name | Clergy Status | Date Effective | Charge Conference |
|-----------------------|---------------|----------------|-------------------|
| Frederick B. Bahr, Jr | FE | 04/01/13 | |
| Thomas P. Donnachie | FE | 07/01/11 | |
| James Jones | FE | 07/01/12 | |
| Jefferson S. Labala | FL | 07/01/04 | |
| Rudi Sackett | FE | 10/01/08 | |

| | | | |
|-------------------|----|----------|--|
| Sally Russum | FL | 07/01/13 | |
| Randolph Lee Wein | FE | 07/01/06 | |
| | | | |

53. What members in full connection have been retired (§358): (List alphabetically giving full name—first, middle, last—in that order. If retiring in the interim between conference sessions (§358.2d), indicate the effective date of retirement.) (Under §358.1, no vote required; under §358.2, v; under §358.3, v 2/3)

Deacons

- a) This year?

| Name | Date Effective |
|------|----------------|
| | |
| | |

- b) Previously?

| Name | Date Effective |
|--------------------|----------------|
| Dottie Davis Clark | 2005 |
| Cynthia C. Quillen | 2004 |
| Ann Short Wilson | 2004 |

Elders

- a) This year?

| Name | Date Effective |
|---------------------------|----------------|
| E. Victor Acquah-Harrison | 7/01/13 |
| Jonathan E. Baker | 4/01/13 |
| Glenn P. Catley, Jr. | 7/01/13 |
| William S. Downing | 7/01/13 |
| Isabel T. S. Gardner | 12/01/12 |
| G. Kim Gilson | 7/01/13 |
| Ray F. Graham | 7/01/13 |
| K. Wayne Grier | 7/01/13 |
| Cheryl Taylor Jensen | 7/01/13 |
| Phillip C. Lawton | 7/01/13 |
| Russell L. Lehman | 7/01/13 |
| Glenn H. Lyburn | 7/01/13 |
| Charlotte A. Nichols | 7/01/13 |
| William T. Sterling | 7/01/13 |
| James C. Van Der Wall | 7/01/13 |

- b) Previously?

| Name | Date Effective | Years Served |
|-------------------------------|----------------|--------------|
| Stephen Ackerman | 2011 | 14 |
| Yusef Ahmed | 2010 | 19 |
| Ronald Paul Arms | 1982 | 16 |
| Gloria Dell Swanson Attix | 2002 | 9 |
| M. Jane Ayers | 2010 | 15 |
| Elaine E. Byrd Ayres | 2011 | 23 |
| Seong Ki Baik | 1995 | 39 |
| Norma Oletta Bailey | 2007 | 28 ½ |
| Ronald Warren Bergman | 2003 | 42 |
| Thomas Waller Blakelock | 2003 | 19 |
| Karen Sue Booth | 2012 | 25 |
| William Thomas Carter | 1999 | 36 |
| Donald Otis Clendaniel, Sr. | 1989 | 38 |
| Earl T. Cogan | 1989 | 40 |
| Conrad Maurice Cohen | 2006 | 43 |
| R. Danese Collins | 2010 | 6 |
| Bruce E. Cooke | 2010 | 40 |
| Raymond Jervis Cooke | 1980 | 39 |
| Anna L. Cottom | 2010 | 5 |
| Charles Edward Covington, Sr. | 1992 | 39 |
| Charles Richard Cox | 1996 | 40 |
| George Wayne Cuff | 1986 | 33 |
| William Dore | 1995 | 39 |
| John Michael Dunnack | 2008 | 37 |
| Ronald Dyson | 2003 | 39 |
| Ralph Andrew Ellis | 1998 | 40 |
| Theodore Edwin Elser | 1993 | 34 |
| Kevin Ernest English | 2012 | 36 |

| | | |
|---------------------------------|------|------|
| Howard Ernest Evans | 1985 | 35 |
| James Courtney Faltot | 2011 | 25 |
| Carroll Fields | 2011 | 27 |
| William M. Fitzhugh, Jr. | 2010 | 41 |
| Lloyd Rowland Foard | 2000 | 38 |
| Rudolph DaSilva Ganes | 1995 | 38 |
| Arthur L. de'George | 2012 | 19 |
| William Davidson Geoghegan | 1991 | 38 |
| George Clinton Godfrey | 1996 | 46 |
| Donald L. Godwin | 2011 | 39 |
| Bonnie Jones-Goldstein | 2007 | 39 |
| Howard Lee Gordy, Jr. | 1999 | 43 |
| Henry Sterling Green (P.356.2a) | 2002 | 33 |
| Mary Lou Green | 2003 | 25 |
| Thomas Francis Gross | 2008 | 14 |
| Harold Eugene Hale, Jr. | 2012 | 29 |
| Donald E. Hamilton | 2009 | 35 |
| Janet Marie Harmon | 2002 | 20 |
| Robert Lee Harris | 2003 | 33 ¼ |
| James Franklin Hawkins | 2010 | 23 |
| David G. Heistand | 2007 | 37 |
| William Hemphill, Jr. | 1989 | 40 |
| Greg Wayne Hill | 2008 | 35 |
| William Benjamin Hitchens | 1989 | 39 |
| Elizabeth Florence Hopkins | 1997 | 6 |
| Robert Dennis Howell | 1995 | 26 |
| Paul G. Huebner | 2006 | 27 |
| Julian Arthur Hurley | 2012 | 28 |
| Thomas Woodrow Hurley | 1996 | 24 |
| Donald James Hurst | 2001 | 42 |
| Everett Cahall Isaacs | 1999 | 24 |
| Carol Lynn Johnson | 2004 | 12 |
| Eleanor Kendall-Dasch | 2000 | 23 |
| Jerrold W. Knotts | 2002 | 40 |
| Cynthia Griffith Koski | 2000 | 15 |
| Eleanor Laws | 2010 | 24 |
| George Nolan Leathrum | 1996 | 14 |
| Ike Franklin Ledger | 2005 | 42 |
| Douglas Mark Lindsay | 2008 | 30 |
| Earl Leroy Magill | 1984 | 17 |
| William Ambrose Markley | 1992 | 12 |
| Kendall McCabe | 2012 | 50 |
| Paul Thomas McKelvey | 2011 | 43 |
| Homer Wellington Minus | 2001 | 14 |
| Karen Covey Moore | 2011 | 26 |
| Mae Etta Moore | 1996 | 10 |
| James Ray Morgan | 1992 | 33 |
| Charles Milton Moyer | 1999 | 34 |
| Lorenzo Harley Murdaugh, I | 2003 | 19 |
| Joseph Kingsley Ossei-Akoannor | 2005 | 35 |
| Harold Eston Owens | 2004 | 36 |
| John Ronald Owens | 2003 | 33 ¼ |
| William Randolph Page, Sr. | 1991 | 7 |
| Buford Eugene Painter | 1997 | 32 |
| Garry Otis Parker | 2003 | 36 |
| Romie Hollingsworth Payne, Jr. | 1990 | 32 |
| John Irvin Penn | 2008 | 24 |
| Harrel W. Pitsenbarger | 1997 | 36 |
| Robert Manning Price | 2005 | 28 |
| Dale Ross Pruett | 1992 | 30 |
| Mark Pruett-Barnett | 2012 | 30 |
| John Thomas Randolph | 2003 | 42 |
| William Daniel Rich | 1997 | 41 |
| Robert W. Riddleberger | 2007 | 29 |
| Douglas Milton Ridley | 2008 | 39 |

| | | |
|-------------------------------------|------|----|
| Cledus Jackson Robinson | 1988 | 29 |
| Willard Lafferty Robinson, Jr. | 1989 | 38 |
| Jercmias A. Rojas | 2011 | 30 |
| Robert Landon Rowe | 2004 | 9 |
| Michaele Spitzer Russell (P.356.2A) | 1998 | 20 |
| Vernon Lec Schmid | 1999 | 25 |
| Frederick Charles Seyfert., Jr. | 1992 | 35 |
| David Thornton Seymour | 1990 | 12 |
| James Tudor Seymour | 2007 | 41 |
| Olin J. Shockley, Jr. | 1996 | 39 |
| Thomas Crawford Short | 1999 | 39 |
| John William Simpers, Jr. | 1991 | 35 |
| Leslie Gaye Slak | 2011 | 30 |
| Alexander Leon Slonin | 2008 | 26 |
| Curtis Warren Smith | 1985 | 42 |
| Kyle Newton Smith | 1986 | 30 |
| Harold Preston Spedden | 1992 | 30 |
| Joseph Gordon Stapleton | 1990 | 34 |
| Robert Woodruff Starrett | 1999 | 33 |
| Lawrence Elmer Staton | 1995 | 37 |
| Richard Christopher Stazesky | 1989 | 40 |
| Constance E. Sterner | 2005 | 22 |
| Laurence Hull Stookey | 2007 | 47 |
| Charles Edward Strickler | 1977 | 16 |
| Simon Nathaniel Stubbs | 1983 | 21 |
| Frank Owen Sutton, Jr. | 2006 | 16 |
| Carol Elizabeth Svecz | 2012 | 18 |
| William Theodore Swager | 1990 | 27 |
| Norman Adkins Tate | 2012 | 30 |
| Alfred Elwood Taylor | 2012 | 38 |
| Gary Stuart Tulak | 2006 | 35 |
| Ruth Turpin Tull | 2006 | 12 |
| John Van Tine | 2012 | 42 |
| Dale Lynn Vroman | 2008 | 35 |
| Dan Edward Walker | 1994 | 31 |
| Marlene Louis Walters | 1995 | 19 |
| Harold Edward Walton | 1991 | 38 |
| James Paul Walz | 2006 | 36 |
| Robert Lewis Warner | 1997 | 26 |
| Leonard Henry Wheatley, Jr | 1999 | 20 |
| E. Martin Wiley | 2011 | 6 |
| Edward Reed Wilkins | 1995 | 41 |
| William Stannard Wilson | 1996 | 16 |
| Ellsworth P. Woodruff | 2005 | 31 |
| Henry Evan Zollinhofer | 1993 | 13 |

54. What associate members have been retired (§358): (List alphabetically giving full name-first, middle, last-in that order. If retiring in the interim between conference sessions (§358.2d), indicate the effective date of retirement.) (Under §358.1, no vote required; under §358.2, v; under §358.3, v 2/3)

a) This year?

| Name | Date Effective |
|-----------------------------|----------------|
| Thaddeus David Hackett, Sr. | 7/01/13 |
| Carol G. Price | 7/01/13 |
| | |

b) Previously?

| Name | Date Effective |
|-------------------------------|----------------|
| Anthony Brown | 2012 |
| Gertrude Bertina Brown | 2003 |
| Robert Marvin Brown | 2003 |
| Martha Callaway | 2011 |
| Shirley Evans | 2011 |
| Mary Ann Farnell | 2003 |
| William Harrison Johnson, Sr. | 2001 |
| Linda Mariner | 2009 |

| | |
|-------------------------|------|
| Haig Shag Medzarentz | 1982 |
| Lawrence Wayne Musgrove | 1993 |
| Janet Frances Rounsley | 1996 |

55. What provisional members have been retired before January 1, 2013 (§358, 2008 *Book of Discipline*): (Indicate credential. If retiring in the interim between conference sessions (§358.2d), indicate the effective date of retirement.) (Under §358.1, no vote required; under §358.2, v; under §358.3, v 2/3)

- a) This year? (NOTE: Provisional members who reach mandatory retirement age and have not retired by Jan. 1, 2013 shall be discontinued (§ 327.7) and listed in Q. 42.)

| Name | Date Effective |
|------|----------------|
| | |

- b) Previously?

| Name | Date Effective |
|-------------------|----------------|
| Joyce Whittington | 2012 |
| | |

56. Who have been recognized as retired local pastors (§320.5):

- a) This year?

| Name | Date Effective |
|-----------------------|----------------|
| J. Larry Hanifec | 7/01/13 |
| Marie E. Robinson | 7/01/13 |
| Barbara Keyser (S-96) | 7/01/13 |
| | |

- b) Previously?

| Name | Date Effective |
|------------------------|----------------|
| W. Andrew Cottle | 2005 |
| Howard J. Embert | 2010 |
| Lewis Wayne Getchell | 2001 |
| Accola Horsey | 2012 |
| Alice Hutchins | 2012 |
| Leon Jenkins | 2005 |
| William Knicely | 2001 |
| John R. Koch | 2002 |
| David Kreck | 2009 |
| Carol Ann Loy | 2009 |
| William Miles | 2009 |
| Purnell A. Moody | 2009 |
| Virginia T. Power | 2004 |
| John R. Savage | 2009 |
| Carol Terry | 2010 |
| Hilbert Freeman Watson | 2008 |
| Barbara Wilson | 2008 |

57. What is the number of clergy members of the Annual Conference:

- a) By appointment category and conference relationship?

(NOTES:

- (1) Where applicable, the question numbers on this report form corresponding to each category have been placed in parenthesis following the category title. Where these question numbers appear, the number reported in that category should agree with the number of names listed in the corresponding questions.
- (2) For the three categories of Appointments to Extension Ministries, report as follows:
 - ¶344.1a, c): the number of clergy members appointed within United Methodist connectional structures, including district superintendents, or to an ecumenical agency.
 - ¶344.1b): the number of clergy members appointed to extension ministries, under endorsement by the Division of Chaplains and Related Ministries of the General Board of Higher Education and Ministry.
 - ¶344.1d): the number of clergy members appointed to other valid ministries, confirmed by a two-thirds vote of the Annual Conference.

Note: Report those in extension ministry in one category only.

See the Discipline paragraphs indicated for more detailed description of these appointment categories.)

Note: Those approved to serve as a local pastor, but not currently under appointment, are not counted as clergy members of the conference.

| Categories | Deacons in Full Connection | Elders in Full Connection | Provisional Deacons | Provisional Elders | Associate Members & Affiliate Members With Vote | Full-time Local Pastors | Part-time Local Pastors |
|---|--|---------------------------|----------------------|----------------------|---|-------------------------|-------------------------|
| Pastors and deacons whose primary appointment is to a Local Church (#331.1c, 339) (76, 78c) | 0 | 113 | 0 | 12 | 5 | 28 | 58* |
| Deacons (in full connection and provisional) serving Beyond the Local Church (#331.1a, b) (78a,b) | 2 | xxxx xxxx xxxx | 3 | xxxx xxxx xxxx | xxxx xxxx xxxx | xxxx xxxx xxxx | xxxx xxxx xxxx |
| Appointments to Extension Ministries (#316.1; 344.1a, c) (77a) | xxxx xxxx xxxx | 8* | xxxx xxxx xxxx | 0 | 0 | 0 | 1 |
| Appointments to Extension Ministries (#316.1; 344.1b) (77b) | xxxx xxxx xxxx | 5 | xxxx xxxx xxxx | 0 | 0 | 0 | 0 |
| Appointments to Extension Ministries (#316.1; 344.1d) (77c) | xxxx xxxx xxxx | 3 | xxxx xxxx xxxx | 0 | 0 | 0 | 0 |
| Appointments to Attend School (#331.3) (79) | 0 | 0 | 0 | 0 | 0 | xxxx xxxx | xxxx xxxx |
| Appointed to Other Annual Conferences (49) | 0 | 4 | 0 | 1 | 0 | xxxx xxxx | xxxx xxxx |
| On Leave of Absence (50a1, a2) | 0 | 2 | 0 | 0 | 0 | xxxx xxxx | xxxx xxxx |
| On Family Leave (50a3, a4) | 1 | 3 | 0 | 0 | 0 | xxxx xxxx | xxxx xxxx |
| On Sabbatical Leave (51) | 0 | 0 | 0 | 0 | 0 | xxxx xxxx | xxxx xxxx |
| On Medical Leave (52) | 0 | 5 | 0 | 0 | 0 | 0 | 0 |
| On Transitional Leave (50a5) | 0 | 0 | 0 | 0 | 0 | xxxx xxxx | xxxx xxxx |
| Retired (53, 54, 55) | 3 | 155 | 0 | 1 | 13 | xxxx xxxx | xxxx xxxx |
| Total Number, Clergy Members | 6 | 298 | 3 | 14 | 18 | 28 | 59 |
| Grand Total, All Conference Clergy Members | 426 * indicates Scot McClymont who will be Appt to Ext Min effective 8-1-2013 | | | | | | |

Note: Information on clergy by race and gender in the annual conference is available through the General Council on Finance and Administration at www.gcfa.org.

b) By gender and racial/ethnic identification? (NOTE: See the instruction for item 59 for guidelines to assist in the racial/ethnic identification count.)

| <i>Female Clergy Members</i> | | | | | | | |
|--|----------------------------|---------------------------|---------------------|--------------------|---|-------------------------|-------------------------|
| Categories | Deacons in Full Connection | Elders in Full Connection | Provisional Deacons | Provisional Elders | Associate Members & Affiliate Members with Vote | Full-time Local Pastors | Part-time Local Pastors |
| Asian | 0 | 1 | 0 | 1 | 0 | 0 | 0 |
| African American/Black | 0 | 26 | 0 | 2 | 1 | 2 | 7 |
| Hispanic | 0 | 0 | 0 | 0 | 0 | 0 | 0 |
| Native American | 0 | 0 | 0 | 0 | 0 | 0 | 0 |
| Pacific Islander | 0 | 0 | 0 | 0 | 0 | 0 | 0 |
| White | 4 | 55 | 2 | 5 | 7 | 7 | 13 |
| Multi-Racial | 0 | 0 | 1 | 0 | 0 | 0 | 0 |
| Total Number, Female Clergy Members* | 4 | 82 | 3 | 8 | 8 | 9 | 20 |
| Grand Total, All Conference Female Clergy Members* | 134 | | | | | | |

| <i>Male Clergy Members</i> | | | | | | | |
|--|----------------------------|---------------------------|---------------------|--------------------|---|-------------------------|-------------------------|
| Categories | Deacons in Full Connection | Elders in Full Connection | Provisional Deacons | Provisional Elders | Associate Members & Affiliate Members with Vote | Full-time Local Pastors | Part-time Local Pastors |
| Asian | 1 | 7 | 0 | 0 | 0 | 0 | 0 |
| African American/Black | 0 | 34 | 0 | 0 | 5 | 3 | 10 |
| Hispanic | 0 | 3 | 0 | 0 | 0 | 0 | 1 |
| Native American | 0 | 0 | 0 | 0 | 0 | 1 | 0 |
| Pacific Islander | 0 | 0 | 0 | 0 | 0 | 0 | 0 |
| White | 1 | 172 | 0 | 6 | 5 | 15 | 28 |
| Multi-Racial | | | | | | | |
| Total Number, Male Clergy Members* | 2 | 216 | 0 | 6 | 10 | 19 | 39 |
| Grand Total, All Conference Male Clergy Members* | 292 | | | | | | |

*The sums entered in these spaces should agree with the comparable totals in the bottom two lines of question 59).

PART III CERTIFICATION IN SPECIALIZED MINISTRY

Note: Indicate credential of persons in Part III: FD, FE, PD, PE, AM, FL, PL, and LM.

58. Who are the candidates in process for certification in specialized ministry?

| Name | Clergy/Lay Status | Specialized Ministry |
|------|-------------------|----------------------|
| | | |
| | | |

59. Who is certified in specialized ministry? (List the areas of specialized ministry. Indicate by an asterisk those certified this year.)

| Name | Clergy/Lay Status | Specialized Ministry |
|------|-------------------|----------------------|
| | | |
| | | |

60. Who are transferred in as a certified person in specialized ministry?

| Name | Clergy/Lay Status | Specialized Ministry | Sending Conference |
|------|-------------------|----------------------|--------------------|
| | | | |
| | | | |

61. Who are transferred out as a certified person in specialized ministry?

| Name | Clergy/Lay Status | Specialized Ministry | Receiving Conference |
|------|-------------------|----------------------|----------------------|
| | | | |
| | | | |

62. Who have been removed as a certified person in specialized ministry?

| Name | Clergy/Lay Status | Specialized Ministry |
|------|-------------------|----------------------|
| | | |
| | | |

PART IV CERTIFIED LAY MINISTRY

(¶¶ 271, and 666.10 *The Book of Discipline*)

63. Who are certified as lay ministers (¶ 271, and 666.10)? (List alphabetically giving full name—first, middle, last—in that order, by district)

| Name | District |
|----------------------------|------------|
| Yvonne Armwood (5/30/12) | Salisbury |
| Carol Brencce (5/30/12) | Salisbury |
| Sandra Foreman (5/30/12) | Salisbury |
| Marsha Hankerson (5/30-12) | Salisbury |
| Franklin Hendricks | Dover |
| Janet Hood (3/16/11) | Salisbury |
| Lawrence Pelham | Wilmington |
| James Lee Reid (5/25/11) | Salisbury |
| Allen Messick | Dover |
| Thomas Northam | Salisbury |
| Eileen Parton | Wilmington |
| Charles Rossiter | Wilmington |
| Charles Shelton | Dover |
| Charles Taylor | Easton |

PART V DIACONAL MINISTERS

(Paragraph numbers in questions 65-72 refer to *The 1992 Book of Discipline*)

64. Who constitute the Committee on Investigation (¶2703.3)? (v)

| Name |
|------|
| |
| |
| |

65. Who are transferred in as diaconal ministers (¶312)?

| Name | Previous Annual Conference | Date |
|------|----------------------------|------|
| | | |
| | | |

66. Who are transferred out as diaconal ministers (¶312)?

| Name | Previous Annual Conference | Date |
|------|----------------------------|------|
| | | |
| | | |

67. Who have had their conference relationship as diaconal ministers terminated by Annual Conference action (§313.3)? (Under §313.3a, no vote; under §313.3b, v 2/3)

| Name | Date Effective |
|------|----------------|
| | |
| | |

68. What diaconal ministers have died during the year?

a) Effective:

| Name | Date of Birth | Date of Death |
|------|---------------|---------------|
| | | |
| | | |

b) Retired:

| Name | Date of Birth | Date of Death |
|------------|---------------|---------------|
| Olive Cook | | 11/09/2012 |
| | | |

69. What diaconal ministers have been granted leaves of absence under §313.1a, c, d) (disability, study/sabbatical, or personal leave): (v)

| Name | Type of Leave | Date Originally Granted |
|------|---------------|-------------------------|
| | | |
| | | |

70. What diaconal ministers have been granted an extended leave (§313.1e):

| Name | Date Originally Granted |
|------|-------------------------|
| | |
| | |

71. Who have returned to active status from extended leave (§313.1e)? (v)?

| Name | Date Originally Granted |
|------|-------------------------|
| | |
| | |

72. Who have taken the retired relationship to the Annual Conference as diaconal ministers (§313.2): (Under §313.2b, v 2/3)

a) This year?

| Name | Date Effective |
|------|----------------|
| | |
| | |

b) Previously?

| Name | Date Effective |
|------|----------------|
| | |
| | |

PART VI APPOINTMENTS AND CONCLUDING BUSINESS

73. Who are approved for less than full-time service?

a) What associate members, provisional, or full elders are approved for appointment to less than full-time service, what is the total number of years for which such approval has been granted to each, and for what fraction of full-time service (in one-quarter increments) is approval granted (for purposes of equitable compensation claim and pension credit) (§338.2, 342.2, 1506)? (v 2/3, after 8 years v 3/4):

| Name | Appointment | Fraction of Full-Time Service |
|---------------------------|-------------------------------|-------------------------------|
| Anthony Arrington (OE) | Hillcrest-Bellefonte | ¼ |
| Karen Bongard (FE) | West Harrington | ¼ |
| Genevieve Brown (FE) | Church Hill-Burrisville | ¼ |
| Rene Knight-Pegucero (FE) | Iglesia Metodista Unida Betel | ¼ |
| | | |

b) What deacons in full connection and provisional deacons are approved for appointment to less than full-time service (§331.7)?

| Name | Appointment | Fraction of Full-Time Service |
|------|-------------|-------------------------------|
| | | |
| | | |

74. Who have been appointed as interim pastors under the provisions of §338.3 since the last session of the annual conference, and for what period of time?

| Name | Appointment |
|------|-------------|
| | |
| | |

75. What changes have been made in appointments since the last annual conference session? (Attach list. Include and identify Appointments Beyond the Local Church (Deacons) and Appointments to Extension Ministries (Elders). Give effective dates of all changes.)

| Name | Appointment | Date of Change |
|---------------------|-------------------------------------|----------------|
| Anthony Arrington | Hillcrest-Bellefonte (W) | 9/1/12 |
| Shirlyn Henry Brown | Director of Connectional Ministries | 8/13/12 |
| Sheryl Allston | Christiana Care Health (W) | 8/18/12 |
| Baron N. Hopkins | Chaplain, U.S. Army | 10/1/12 |
| Beverly Lewis | Preston-Hurlock (E) | 10/1/12 |
| Lisa Graine | Coleman Memorial (W) | 11/1/12 |
| Michael Caldwell | Asbury (W) | 11/11/12 |
| Kevin Rutledge | St. George's (W) | 12/1/12 |
| Christopher Cordrey | Georgetown: Bethesda (D) | 2/1/13 |
| John Stark | Salisbury Union (S) | 2/1/13 |
| Victoria Starnes | Rehoboth Beach: Epworth (D) | 4/1/13 |

76. What elders (full connection and provisional), associate members, and local pastors are appointed to ministry to the local church and where are they appointed for the ensuing year? (Attach a list.)

77. What elders (full connection and provisional), associate members, and local pastors are appointed to extension ministries for the ensuing year? (Attach a list)

3. Within the connectional structures of United Methodism (§344.1a, c)?

Darlene Dixon, Director of Strengthening the Black Church/Congregational Dev., (1) (E: Asbury)
 Shirlyn Henry Brown, Director of Connectional Ministries (2) (D: Whatcoat)
 Vicki L. Gordy-Stith, Dover District Superintendent (1) (Easton: St. Mark's)
 Jerald Howard, Last Call Motorcycle Ministry (4) (PTLP) (D: Camden: Whatcoat)
 Gary Lee Moore, Easton District Superintendent (3) (Easton: St. Mark's)
 Frederick W. Duncan, Salisbury District Superintendent (1) (D. Selbyville: Salem)
 Scot P. McClymont, Director of Youth Ministries (1) (D. Kenton)
 Derrick E. Porter, Wilmington District Superintendent (4) (Wilmington: Calvary)
 John Ky Shitama, Director of Camping and Retreat Ministries (14) (W: Wilmington: St. Mark's)

- b) To ministries endorsed by the Board of Higher Education and Ministry (344.1b)?

Sheryl Allston, Christiana Care (2) (W: Principio)
 Barry D. Steiner Ball, U.S. Air Force Reserve Chaplain (13) (1/4 time) (D: Milford-Avenue)
 Paul C. Bennett, Chaplain, Heartland Hospice (11) (W: Wilmington: St. Mark's)
 Sherrol L. James, U.S. Air Force Chaplain (17) (S: Princess Anne-Metropolitan)
 Thomas K. Johnson, Chaplain, Federal Bureau of Prisons, Ashland, KY (6) (D: Lewes)
 Baron N. Hopkins, Chaplain, U.S. Army

- c) To other valid ministries under the provisions of §344.1d? (v 2/3)

James T. Fox, Jr., Principal, Salisbury Christian School (17) (S: Hebron: Nelson Memorial)
 Robert P. Hall, Delaware Ecumenical Council on Families and Children (11) (W)
 Bernard Keels, Chaplain, Morgan State University, Baltimore, MD (6) (W: Simpson)

78. Who are appointed as deacons (full connection and provisional) for the ensuing year? (Attach a list.)

- a) Through non-United Methodist agencies and settings beyond the local church (§331.1a)?

Nancy Greenwell (PD) Chaplain Resident, Memorial Herman S/W Hospital, Texas
 Constance Hastings (FD) Daybreak Counseling Services, Inc. (W)
 Kymm Hockmann (PD) Genesis, Inc.

- b) Through United Methodist Church-related agencies and schools within the connectional structures of The United Methodist Church (§331.1b)?

Megan Shitama (PD) Pecometh Camp & Retreat Ministries, Chesapeake City Charge (W)

- c) Within a local congregation, charge, or cooperative parish (§331.1c)?

Sung Ho Bae (FD) Delaware Korean (W)

79. Who are appointed to attend school (§416.6)? (List alphabetically all those whose prime appointment is to attend school.)

| Name | Clergy Status | School |
|------|---------------|--------|
| | | |
| | | |

80. Where are the diaconal ministers appointed for the ensuing year (§310) [1992 Discipline]? (Attach list)

81. What other personal notations should be made? (Include such matters as changes in pension credit (§1506.5), corrections or additions to matters reported in the "Business of the Annual Conference" form in previous years, and legal name changes of clergy members and diaconal ministers.)

Christine Prior Lee to Christine Prior Bowden, effective 8/12 (marriage)
Rebecca Kelly to Rebecca Collison, effective 6/1/13 (marriage)

82. Where and when shall the next Conference Session be held (§603.2, 3)? **June 5, 6 and 7, 2014 At UMES, Princess Anne, MD.**

2013-2016 March 2013

PENINSULA-DELAWARE CONFERENCE
2014 Covenant Funding Plan

I. Connectional Ministries

| | Approved 2014 | Approved 2013 | 2014 Inc/(dec.) 2013 | % inc/(dec) | % of Budget |
|--------------------------------------|--------------------|--------------------|----------------------------|----------------|----------------|
| 1. World Service Fund | \$755,286 | \$770,962 | (\$15,676) | (2.03%) | 15.28% |
| 2. Black College Fund | 103,428 | 104,287 | (859) | (0.82%) | 2.09% |
| 3. Ministerial Education Fund | 259,301 | 261,454 | (2,153) | (0.82%) | 5.25% |
| 4. Africa University | 23,145 | 23,338 | (193) | (0.83%) | 0.47% |
| 5. General Administration Fund | 91,149 | 88,184 | 2,965 | 3.36% | 1.84% |
| 6. Interdenominational Co-op Fund | 20,269 | 20,438 | (169) | (0.83%) | 0.41% |
| 7. Episcopal Fund | 220,542 | 214,967 | 5,575 | 2.59% | 4.46% |
| 8. Jurisdictional Apportionment | 16,321 | 16,321 | 0 | 0.00% | 0.33% |
| Total Connectional Ministries | \$1,489,441 | \$1,499,951 | (\$10,510) | (0.70%) | 30.14% |

II. Healthy Church Ministries

| | | | | | |
|--|--------------------|--------------------|-------------------|----------------|---------------|
| 1. Vision Team Ministries | 55,000 | 61,800 | (6,800) | | 1.11% |
| a. Coaching Ministry | | | | | |
| b. Congregational Ministry Assessment | | | | | |
| c. Leadership Effectiveness Workshops | | | | | |
| d. Spiritual Resources | | | | | |
| 2. Vital Congregations Ministries | 200,000 | 220,000 | (20,000) | (9.09%) | 4.05% |
| a. New Congregation Development | | | | | |
| b. Congregational Re-Development | | | | | |
| 3. Connectional & Program Ministries | | | | | |
| a. Resource Center Program | 302,779 | 310,550 | (7,771) | (2.50%) | 6.13% |
| a. Young Peoples Ministry | 91,988 | 99,741 | (7,753) | (7.77%) | 1.86% |
| b. Camping & Retreat Ministries | 70,000 | 70,000 | 0 | 0.00% | 1.42% |
| c. Director for Strengthening the Black Church | 106,184 | 104,300 | 1,884 | 1.81% | 2.15% |
| d. Communications Ministry | 112,491 | 116,187 | (3,696) | (3.18%) | 2.28% |
| 4. Disciple Making Ministries | | | | | |
| a. Spiritual Formation/Discipleship | 10,500 | 13,000 | (2,500) | (19.23%) | 0.21% |
| b. Christian Service/Missions | 8,000 | 10,000 | (2,000) | (20.00%) | 0.16% |
| c. Outreach/Evangelism | 16,000 | 20,000 | (4,000) | (20.00%) | 0.32% |
| 5. Community Transformation | | | | | |
| Advocacy Resource Team: | 16,000 | 17,000 | (1,000) | (5.88%) | 0.32% |
| Methodist Action Program | 20,000 | 25,000 | (5,000) | (20.00%) | 0.40% |
| Neighborhood House | 13,600 | 17,000 | (3,400) | (20.00%) | 0.28% |
| Salisbury Cooperative Urban Ministries | 34,000 | 42,300 | (8,300) | (19.62%) | 0.69% |
| 6. Leadership Development Ministries | | | | | |
| Board of Higher Education | 100,000 | 100,000 | 0 | 0.00% | 2.02% |
| Board of Laity | 5,500 | 5,800 | (300) | (5.17%) | 0.11% |
| Board of Ordained Ministry | 24,000 | 30,000 | (6,000) | | 0.49% |
| Total Healthy Church Ministries | \$1,186,042 | \$1,262,678 | (\$76,635) | (6.07%) | 24.00% |

PENINSULA-DELAWARE CONFERENCE
2014 Covenant Funding Plan

III. ADMINISTRATIVE MINISTRIES

| | 2014 | | | | |
|--|------------------|------------------|-------------------|----------------|---------------|
| | Approved | Approved | inc/(dec) | % | % of |
| | 2014 | 2013 | 2013 | inc/(dec) | Budget |
| 1. Resource Development & Management Team: | 661,521 | 680,148 | (18,627) | (2.74%) | 13.38% |
| 3. Episcopal Office Support | 48,000 | 48,000 | 0 | 0.00% | 0.97% |
| 4. Area Episcopal Committee/Residence | 4,900 | 4,900 | 0 | 0.00% | 0.10% |
| 5. Archives & History | 12,000 | 12,000 | 0 | 0.00% | 0.24% |
| Total Administrative Ministries | \$726,421 | \$745,048 | (\$18,627) | (2.50%) | 14.70% |

IV. CLERGY SUPPORT

| | | | | | |
|--|--------------------|--------------------|--------------------|----------------|---------------|
| 1. Equitable Compensation | \$160,000 | \$137,500 | 22,500 | 16.36% | 3.24% |
| 2. District Superintendent Support | 572,596 | 535,408 | 37,188 | 6.95% | 11.59% |
| 3. Life Insurance | 34,000 | 34,000 | 0 | 0.00% | 0.69% |
| 4. Cabinet Relief Fund | 2,000 | 2,000 | 0 | 0.00% | 0.04% |
| 5. Retired Clergy Benefits | 772,000 | 882,000 | (110,000) | (12.47%) | 15.62% |
| Total Clergy Support Ministries | \$1,540,596 | \$1,590,908 | (\$50,312) | (3.16%) | 31.17% |
| Grand Total Expenses | \$4,942,500 | \$5,098,585 | (\$156,085) | (3.06%) | 100.0% |
| Apportionment Adjustment Allowance | \$707,500 | \$651,415 | \$56,085 | 8.61% | |
| Grand Total to be Apportioned | \$5,650,000 | \$5,750,000 | (\$100,000) | (1.74%) | |

This page intentionally left blank.

IV. APPOINTMENTS & CHURCH DIRECTORY

Symbols on Appointment List:

| | |
|--|----|
| Full Member Deacon..... | FD |
| Full Member Elder | FE |
| Associate Member | AM |
| Provisional Member..... | PM |
| Provisional Deacon..... | PD |
| Full-Time Local Pastor | FL |
| Part-Time Local Pastor | PL |
| Student Local Pastor | SP |
| Retired Associate Member..... | RA |
| Retired Local Pastor | RL |
| Retired Full Elder..... | RE |
| Provisional Elder | PE |
| Provisional Member of Other AC..... | OP |
| Supply Pastor | SY |
| Supply: Certified Lay Minister..... | LM |
| Elder Member of Other AC or Methodist Denomination | OE |
| Full Member of Other Denomination | OF |
| | |
| New Church Starts (Unchartered)..... | ‡ |

DOVER DISTRICT

District Superintendent

139 N. State St
 Dover, DE 19901
 674-2626
 Fax 674-1573
 E-mail: mgates@pen-del.org
 DS Liaison: Michelle Gates

Vicki L. Gordy-Stith
 5401 Crestline Rd.
 Wilmington, DE 19808
 R. 373-5062

1

| Delaware Post Office | Church Location Charges | Mailing Address (Area Code 302) | |
|-------------------------|---|--|---|
| 1. Angola 19958 | Angola: Conley's (33106 Jolyns Way) | (FE) Michael F. Hurley 33104 Jolyns Way Lewes, DE 19958 R. 945-2438 C. 945-1881 Fax 945-0153 | 6 |
| 2. Bethel 19931 | Bethel • Sailor's Bethel (7752 Main St) • Mt. Zion (28215 Seaford Rd, Laurel) • Portsville (31060 Dogwood Ln, Laurel) | (FL) Bill J. Nack PO Box 187 Bethel, DE 19331 C. 875-3628 | 4 |
| 3. Blades 19973 | Blades • Asbury (26146 Asbury Rd, Seaford) • Blades (306 S Market St, Blades) | (SY) Blair Hall 28751 Seaford Road Laurel, DE 19956 | 5 |
| 4. Bridgeville 19933 | Bridgeville • Bethel (3435 Harper's Rd, Federalsburg MD) • Mt. Calvary (28 Church St) | (OE) Gary Meekins 41 Church St Bridgeville, DE 19933 R. 337-7607 C. 337-7090 | 2 |
| 5. Bridgeville 19933 | Bridgeville: Union (2 N Laws St) | (FE) Paul H. Sherwood 2 N Laws St Bridgeville, DE 19933 R. 337-8427 C. 337-7409 Fax 337-7418 | 2 |

| | | | | | |
|-----|----------------------|--|------|--|----|
| 6. | Camden 19934 | Camden: Whatcoat (16 N. Main St) | (RE) | Robert L. Rowe 16 N Main St Camden, DE 19934-0512 R. 422-8814 C. 697-7539 Fax 697-6306 | 7 |
| 7. | Cheswold 19936 | Cheswold • Cheswold (97 Main St) • Downs Chapel (2168 Sudlersville Rd, Clayton) • Immanuel Union (756 Main St, Dover) | (PL) | Richard R. Rogers PO Box 191 Cheswold, DE 19936 R. 883-3723 C. 734-3207 | 3 |
| 8. | Clarksville 19970 | Clarksville: Union Wesley (32137 Powell Farm Rd, Frankford) | (OF) | Rory J. Russell 165 Peach Peddler Path Dover, DE 19901 R. 387-1008 | 7 |
| 9. | Clarksville 19970 | Clarksville: St. George's (33987 Omar Rd) | (FL) | Randolph E. Smith 34281 Omar Rd Frankford, DE 19945 R. 539-7040 C. 539-7491 Fax 539-9540 | 4 |
| 10. | Clayton 19938 | Clayton: Ewell's-St. Paul (401 West St) | (FE) | Kristina K. Schonewolf PO Box 266 Clayton, DE 19938 R. 698-1687 C. 653-7280 Fax 653-7408 | 5 |
| 11. | Dagsboro 19939 | Dagsboro: Bethel (108 Clayton St) | (OE) | Susan D. Sliker PO Box 147 Dagsboro, DE 19939 R. 732-6805 C. 732-6918 Fax 732-6918*51 | 2 |
| 12. | Dagsboro 19939 | Hickory Hill (32433 Molly Field Rd) | (OE) | Thomas Starnes 28 Haworth Ct Rehoboth Beach, DE 19971 R. 227-5577 C. 934-6612 | 3 |
| 13. | Dover 19904 | Dover: Hope (Wesley College Chapel, W. Division & N. Bradford Streets) Also: Campus Ministry Wesley College | (FE) | Steven R LaMotte PO Box 1994 Dover DE 19904 R. 697-2078 C. 736-2518 | 4 |
| 14. | Dover 19901 | Dover: Wesley (209 S. State St) | (FE) | Amy D. Yarnall 209 S State St Dover, DE 19901 R. 736-1968 C. 678-9626 Fax: 678-9627 | 3 |
| 15. | Dover 19904 | Dover: Whatcoat (341 Saulsbury Rd) | (FE) | Alice Johnson Ervin 341 Saulsbury Rd Dover, DE 19904 C. 734-9505 Fax 734-3635 | 15 |
| 16. | Ellendale 19941 | Ellendale • Chaplain's Chapel (13099 Deer Forest Rd, Bridgeville) • Ellendale (603 E. Main St) • St. Johnstown (13471 St Johnstown Rd, Greenwood) | (PL) | Bruce A. Rogers PO Box 1063 Georgetown, DE 19947 R. 947-1379 C. 422-9160 | 3 |

| | | | | | |
|-----|-------------------------|---|------|---|----|
| 17. | Felton 19943 | Felton Felton-Viola (101 E Main St) | (FE) | Vaughan Hayden PO Box 247 Felton, DE 19943 R. 284-4186 C. 284-3590 Fax 284-4186 (call first) | 1 |
| 18. | Fenwick Island 19944 | Fenwick: St. Matthews By-The-Sea (1000 Ocean Hwy) | (FE) | Bruce C. Miller 1000 Coastal Hwy Fenwick Island, DE 19944 R. 645-4963 C. 537-1402 Fax 537-4331 | 15 |
| | | ‡ Bayside Chapel (38288 London Ave, Selbyville) | (PE) | James A. Penuel 38288 London Ave Unit 9 Selbyville, DE 19975 C. 436-7585 | 2 |
| 19. | Frankford 19945 | Frankford (2 Main St) | (RE) | Thomas F. Gross PO Box 37 Frankford, DE 19945 R. 536-7724 C. 732-9400 | 6 |
| 20. | Frederica 19946 | Frederica • Sardis (3424 Thompsonville Rd) • Saxton's (3241 Main St, Bowers Beach) • Trinity (4 Front St) | (FE) | Bernard D. Shuhayda PO Box 4 Frederica, DE 19946 R. 697-3394 C. 335-0559 Fax 697-3394 (call first) | 15 |
| 21. | Georgetown 19947 | Georgetown • Providence (24969 Shortly Rd) • St. John's (22179 Gravel Hill Rd) | (RE) | Carol E. Svecz 24619 DuPont Blvd Georgetown, DE 19947 R. 856-2449 C. 856-3295 | 6 |
| 22. | Georgetown 19947 | Georgetown: Bethesda (25073 Bethesda Rd) | (PL) | Christopher E. Cordrey 25073 Bethesda Rd Georgetown, DE 19947 R. 381-7263 | 2 |
| 23. | Georgetown 19947 | Georgetown-Grace • Grace (7 S King St & Market St) • McColley's Chapel (18168 Redden Rd) | (FL) | Betty Jo Magee 7 S King St Georgetown, DE 19947 R. 228-7886 C. 856-6245 Fax 856-9638 | 3 |
| 24. | Georgetown 19947 | Georgetown: Wesley (102 E Laurel St & Race St) | (FE) | Rebecca K. Kelly Collison 102 E. Laurel St Georgetown, DE 19947 R. 856-2624 C. 856-2414 Fax 856-2416 | 1 |
| 25. | Georgetown 19947 | Iglesia Metodista Unida Betel (301 S Railroad Ave) | (FE) | René Knight-Peguero PO Box 279 Georgetown, DE 19947 R. 424-1211 C. 855-9161 Fax 855-9161 call first | 17 |
| 26. | Greenwood 19950 | Greenwood (W. Market & Church St) | (PL) | Douglas R. Harbaugh 30905 Sandy Ridge Rd Lewes, DE 19958 R. 945-4008 C. 349-4047 | 4 |
| 27. | Greenwood 19950 | Todd's Chapel/Trinity Circuit • Todd's Chapel (100 Todd's Chapel Road) • Trinity (4385 Dublin Hill Rd, Bridgeville) | (RL) | Charlene R. Reitz 2802 S Bayshore Dr Milton, DE 19968 R. 684-3249 | 7 |

| | | | | | |
|-----|---------------------|--|------|--|----|
| 28. | Gumboro 19966 | Gumboro (36636 Main St, Millsboro) | (RL) | Doris B. Whaley 27765 O'Neals Rd Seaford, DE 19973 R. 629-4236 | 6 |
| 29. | Harbeson 19951 | Harbeson (18647 Harbeson Rd) | (RE) | Stephen B. Ackerman 35111 Seagrass Plantation Lane Dagsboro, DE 19939 R. 438-6774 C. 684-3064 | 2 |
| 30. | Harrington 19952 | Harrington: Asbury (200 Weiner Ave) | (FE) | Lawrence D. Jameson 200 Weiner Ave Harrington, DE 19952 R. 786-2642 C. 398-3390 Fax 398-7689 | 3 |
| 31. | Harrington 19952 | Harrington: Metropolitan (109 West St) | (FE) | Jeanel D. Starling 300 North St Milford, DE 19963 R. 422-9749 C. 398-9658 Fax 422-9237 | 2 |
| 32. | Harrington 19952 | West Harrington • Prospect (Rt. 14, 5183 Vernon Rd) • Trinity (63 Commerce St) | (FE) | Karen M. Bongard 63 Commerce St Harrington, DE 19952 R. 628-0727 C. 398-3843 Fax 398-3852 | 1 |
| 33. | Hartly 19953 | Hartly (85 Main St, Rt. 44) | (RL) | Howard J. Embert 1357 Sudlersville Rd Sudlersville, MD 21668 R. 410-556-6108 C. 492-8145 | 4 |
| 34. | Houston 19954 | Houston (235 Broad St) | (OF) | Helen M. McFadden 110 Beach Plum Dr Milford, DE 19963 R. 424-3925 C. 424-7685 Fax 424-7685 | 13 |
| 35. | Kenton 19955 | Kenton (74 W Commerce St/Route 42) | (SY) | Jacob M. Macklin PO Box 188 Kenton, DE 19955 R. 841-9463 C. 653-3677 | 1 |
| 36. | Laurel 19956 | Laurel: Centenary (200 W Market St) | (FE) | Joseph G. Burris 200 W Market St Laurel, DE 19956 R. 875-3643 C. 875-3983 Fax 875-0540 | 3 |
| 37. | Laurel 19956 | Laurel: St. Paul's (32827 Old Stage Rd) | (PL) | Rebecca H. Rollins 23076 Lakeview Dr Millsboro, DE 19966 R. 934-5014 C. 875-7900 | 4 |
| 38. | Laurel 19956 | Laurel: Trinity (17249 Phillips Hill Rd) | (PE) | Julie A. Lewis 108 E Sixth St Laurel, DE 19956 R. 875-4741 C. 875-7715 | 7 |
| 39. | Laurel 19956 | Laurel: Christ (510 S Central Ave) | (RE) | Ruth T. Tull 510 S Central Ave Laurel, DE 19956 R. 875-5140 C. 875-4233 Fax: 875-8201 | 2 |

| | | | | | |
|-----|-------------------|---|------|---|----|
| 40. | Laurel 19956 | Laurel: New Zion (430 W 6th St) | (RE) | Elaine E. Ayres PO Box 385 Laurel, DE 19956 R. 674-1613 C. 875-0727 Fax 875-9321 | 3 |
| 41. | Laurel 19956 | Laurel-Mt. Pleasant • King's (34526 Gordy Rd) • Mt. Pleasant (33038 Mt. Pleasant Rd) • St. George's (34896 St George Rd, Delmar) | (PL) | Timothy J. Barth PO Box 892 Laurel, DE 19956 R. 943-5459 Fax 875-1045 | 1 |
| 42. | Lewes 19958 | Lewes: Bethel (129 W 4th St) | (FE) | Earle N. Baker 129 W Fourth St Lewes, DE 19958 R. 422-5714 C. 645-9426 Fax 645-0976 | 1 |
| 43. | Lewes 19958 | Lewes: Groome (600 Savannah Rd & Dewey Ave) | (FE) | William C. Hopkins PO Box 299 Lewes, DE 19958 R. 645-8170 C. 645-6256 Fax 645-6256 | 15 |
| 44. | Lewes 19958 | Lewes • Israel (20230 Plantation Rd) • Faith (19940 Church St, Rehoboth Beach) | (FE) | Jerome E. Tilghman, Sr 20254 Plantation Rd Lewes, DE 19958 R. 645-4833 C. 645-8312 | 5 |
| 45. | Lincoln 19960 | Lincoln • Lincoln (8641 Second St) • Slaughter Neck (23321 Argos Corner Rd, Milford) | (OF) | Larrie M. Deering PO Box 85 Lincoln, DE 19960 R. 422-7204 C. 422-7269 Fax 422-4645 call first | 8 |
| 46. | Lincoln 19960 | Lincoln: Wesley Chapel (23115 Slaughter Neck Rd) | (PL) | Jewett M. Short 425 Maplewood Dr Middletown, DE 19709 R. 464-2880 C. 684-4555 | 5 |
| 47. | Magnolia 19962 | Magnolia • Little Creek (240 Main St, Little Creek) • Magnolia (39 N Main St) • Roby (Main St, Leipsic) | (FL) | Teresa Bernard PO Box 256 Magnolia, DE 19962 R. 284-0704 C. 335-3304 | 1 |
| 48. | Milford 19963 | Milford: Avenue (20 N Church St) | (FE) | Tom A. Pasmore Jr. 20 N Church St Milford, DE 19963 R. 382-2907 C. 422-8111 Fax 422-4078 | 1 |
| | | | (RL) | Carol A. Terry 20 N Church St Milford, DE 19963 R. 424-7554 C. 422-8111 Fax 422-4078 | 2 |
| 49. | Milford 19963 | Milford: Calvary (301 SE Front St) | (FE) | Paul E. Isaacs 301 SE Front St Milford, DE 19963 R. 349-9175 C. 422-8884 Fax 422-3360 | 5 |

| | | | | | |
|-----|--------------------|---|------|---|----|
| 50. | Milford 19963 | Milford: St. Paul (300 North St) | (FE) | Jeanel D. Starling 300 North St Milford, DE 19963 R. 422-9749 C. 422-0709 Fax 422-9237 | 17 |
| 51. | Millsboro 19966 | Millsboro-Whitesville -Bethel (911 Address: 21874 Bethel Rd, Willards, MD) (Local Address: 22365 Bethel Rd, Millsboro, DE) -Line (21875 Line Rd, Delmar DE) | (PL) | Douglas F. Griffith 16 Port Royal Rd Ocean View, DE 19970 R. 829-8356 C. 238-7702 (Bethel) C. (410) 896-9114 (Line) | 3 |
| 52. | Millsboro 19966 | Millsboro: Friendship (30983 Friendship Rd) | (OF) | George W. Fisher, Sr. 30983 Friendship Rd Millsboro, DE 19966 R. (410) 479-2085 C. 945-0516 | 14 |
| 53. | Millsboro 19966 | Millsboro: Harmony (27270 John J Williams Hwy) | (RE) | Charlotte A. Nichols 29245 Murray's Lane Trappe, MD 21673 R. 410-422-5086 C. 945-7157 | 14 |
| 54. | Millsboro 19966 | Millsboro: Carey's (22503 Carey's Camp Rd) | (OE) | Robert A. McCullough, Jr. 1 Breakwater Dr Rehoboth Beach, DE 19971 R. 249-2834 | 6 |
| 55. | Millsboro 19966 | Millsboro: Grace (300 Church St) | (FE) | Edward J. Kuhling PO Box 566 Millsboro, DE 19966 R. 934-7038 C. 934-7969 | 6 |
| 56. | Millsboro 19966 | Millsboro: Indian Mission (22701 Indian Mission Rd) | (PL) | Karen W. Mumford 24955 Radish Rd Millsboro, DE 19966 R. 934-8314 | 4 |
| 57. | Millsboro 19966 | Millsboro: Long Neck (32051 Long Neck Rd) | (FE) | Christine P. Bowden 32051 Long Neck Rd Millsboro, DE 19966 R. 945-5311 C. 945-9453 Fax 945-7221 | 11 |
| | | | (PL) | John P. Schutt 32051 Long Neck Rd Millsboro, DE 19966 R. 934-0133 C. 945-9453 | 10 |
| 58. | Millsboro 19966 | Millsboro: Zoar (24463 Gravel Hill Rd) | (RE) | Edward R. Wilkins 33735 N. Heron Dr Lewes, DE 19958 R. 945-5580 C. 934-6112 | 14 |
| 59. | Millville 19970 | Millville (401 Atlantic Ave) | (AM) | Donald A. Schell 32711 Jones Road Frankford, DE 19945 R. 537-4099 C. 539-9077 | 7 |
| 60. | Milton 19968 | Milton: Goshen (103 Mulberry St) | (FE) | Dianne E. Henry 105 Mulberry St Milton, DE 19968 R. 684-8045 C. 684-3328 Fax 684-3328 call first | 4 |

| | | | | |
|-----|---------------------|---|---|----|
| 61. | Milton 19968 | Milton-Nassau •White's Chapel (15357 Coastal Hwy) •Zion (Broadkill Rd/ Rt. 16) | (RE) Everett C. Isaacs 102 Jacobs Ave Bridgeville, DE 19933 R. 337-3212 | 1 |
| 62. | Ocean View 19970 | Ocean View: Mariner's Bethel (81 Central Ave) | (FE) David B. Humphrey 81 Central Ave Ocean View, DE 19970 R. 539-9256 C. 539-0713 Fax 539-9551 | 2 |
| | | | (FL) Woodrow J. Wilson 81 Central Ave Ocean View, DE 19970 R. 875-7088 C. 539-0713 | 9 |
| 63. | Rehoboth 19971 | Rehoboth Beach: Epworth (19285 Holland Glade Rd) | (OE) Victoria Starnes 19285 Holland Glade Rd Rehoboth Beach, DE 19971 R. 227-2275 C. 227-7743 Fax 227-7891 | 2 |
| | | | (FL) Patricia E. Loughlin 19285 Holland Glade Rd Rehoboth Beach, DE 19971 R. 537-8419 C. 227-7743 Fax 227-7891 | 8 |
| 64. | Roxana | Roxana •Sound (37894 Lighthouse Rd, Selbyville) •Zion (35901 Zion Church Rd, Frankford) | (PL) Clifton F. Toomey 36003 Burbage Rd Frankford, DE 19945 R. 539-9075 C. 436-4011 | 4 |
| 65. | Seaford 19973 | Seaford: Bethel (2381 Neal's School Rd) | (OE) Charles Kind 33328 Lakeshore Cir Millsboro, DE 19966 R. 231-8165 C: 628-3993 | 3 |
| 66. | Seaford 19973 | Seaford: Concord (25322 Church Rd) | (FE) Diane E. Melson 4099 Dublin Hill Rd Bridgeville, DE 19933 R. 337-8525 C. 628-8114 Fax 337-8216 | 15 |
| 67. | Seaford 19973 | Seaford: Wesley (22025 Atlanta Rd) | (FL) David Elzey 22025 Atlanta Rd Seaford, DE 19973 R. 542-4775 C. 629-3029 | 1 |
| 68. | Seaford 19973 | Seaford: Mt. Olivet (315 High St) | (FE) James E. Sipes 315 High St Seaford, DE 19973 R. 629-9579 C. 629-4458 Fax 629-0425 | 6 |
| 69. | Seaford 19973 | Seaford: St. John's (300 Pine St) | (FE) Richard E. Evans, Jr. PO Box 299 Seaford, DE 19973 R. 436-3281 C. 629-9466 Fax 629-2467 | 3 |
| | | | (RE) R. Danese Collins 709 East Lane Milford, DE 19963 R. 422-8833 C. 629-9466 | |

| | | | | |
|-----|---------------------|--|---|---|
| 70. | Seaford 19973 | Seaford -John Wesley (804 Third St) -Mount Hope (5521 Finchville Reliance Rd, Federalsburg MD) | (FE) Peggy M. Briggs 804 E Third St Seaford, DE 19973 R. 629-9728 C. 629-9215 Fax 629-2978 | 9 |
| 71. | Seaford 19973 | Seaford-Reliance : Gethsemane (2701 Woodland Ferry Rd) | (FE) Frederick D. Wessell 2701 Woodland Ferry Rd Seaford, DE 19973 R. 628-8895 C. 629-2862 Fax 629-4232 | 3 |
| 72. | Seaford 19973 | Seaford: Woodland (5123 Woodland Church Rd) | (OE) Linda O. Eshelman 34189 Hillenwood Rd Millsboro, DE 19966 R. 945-2147 C. 629-5404 | 5 |
| 73. | Selbyville 19975 | Selbyville: Salem (29 W Church St) | (FE) Joseph W. Barth PO Box 410 Selbyville, DE 19975 R. 436-5684 C. 436-8412 Fax 436-2536 | 1 |
| 74. | Selbyville 19975 | Selbyville: Zoar (11 Church Ln) | (FE) Timothy A. Duffield, Sr. 11 Church Lane Selbyville, DE 19975 R. 436-5466 C. 436-1989 | 3 |
| 75. | Smyrna 19977 | Smyrna: Asbury (20-24 W Mt. Vernon St) | (FE) Dale L. Brown PO Box 330 Smyrna, DE 19977 R. 659-5586 C. 653-8415 Fax 653-1387 | 2 |
| | | | (FL) Denise M. Founds PO Box 549 Clayton, DE 19938 R. 388-3485 C. 653-8415 | 3 |
| 76. | Smyrna 19977 | Smyrna: Centennial (44 E. Mt. Vernon St) Also Wesley Foundation DSU | (FE) Rudolph H. White, Jr. 610 River Rd Dover, DE 19901 R. 632-8065 C. 653-7665 | 9 |
| 77. | Woodside 19980 | Woodside (1407 Main St) | (PL) Thomas E. Morrison 1171 Adams Ct Dover, DE 19904 R. 233-1331 C. 697-7050 | 5 |
| 78. | Wyoming 19934 | Wyoming (216 Wyoming Mill Road, Dover 19904) | (FE) Patti F. Collett 216 Wyoming Mill Road Dover DE 19904 R. 382-8882 C. 697-8400 Fax 697-8470 | 8 |

DOVER DISTRICT RETIRED PASTORS

Stephen Ackerman (Ocean View: Mariner's Bethel)
Elaine Ayres (Dover: Whatcoat)
Jonathan E. Baker (Rehoboth: Epworth)
Karen Booth (Angola: Conley's)
James Caldwell
Martha Callaway (Milford: Avenue)
William T. Carter (Rehoboth: Epworth)
Earl T. Cogan (Milton-Nassau)
Conrad M. Cohen (Dover: Wesley)
R. Jervis Cooke (Seaford: St. John's)
Charles E. Covington, Sr. (Georgetown: Grace)
G. Wayne Cuff (Camden: Whatcoat)
William S. Downing (Woodside)
Theodore E. Elser (Clarksville: St. George's)
Kevin E. English (Laurel: Centenary)
Howard E. Evans (Selbyville: Salem)
Rudolph D. Garnes (Dover: Whatcoat)
H. Sterling Green (Rehoboth: Epworth)
Thomas F. Gross (Seaford: Wesley)
Accola P. Horsey (Harrington: Metropolitan)
Everett C. Isaacs (Greenwood)
Eleanor Laws
Phillip C. Lawton (Felton)
Carol A. Loy (Millsboro: Long Neck)
Glenn H. Lyburn (Laurel: Christ)
Kendall K. McCabe (Seaford: Mt. Olivet)
Homer W. Minus (Dover: Whatcoat)
Charles Moyer (Lewes: Bethel)

Joseph Ossei-Akoannor (Seaford Charge)
William R. Page (Milton-Nassau)
Dale R. Pruett (Wyoming)
Marie E. Robinson (Bridgeville: Union)
Janet F. Rounsley (Ellendale: Chaplain's Chapel)
Robert L. Rowe (Milford: Avenue)
Michaele S. Russell (Ellendale: St. Johnstown)
Alexander L. Slonin (Ocean View: Mariner's Bethel)
Howard J. Embert (Hartly)
Kyle N. Smith (Milford: Calvary)
J. Gordon Stapleton (Ocean View: Mariner's Bethel)
Robert W. Starrett (Wyoming)
Frank O. Sutton, Jr. (Wyoming)
Carol E. Svecz (Georgetown)
William T. Swager (Millsboro: Zoar)
Alfred E. Taylor (Bridgeville: Union)
Gary S. Tulak (Bridgeville: Union)
Ruth Tull (Laurel: Centenary)
James C. Van Der Wall (Selbyville: Salem)
John W. Van Tine (Milford: Avenue)
Harold E. Walton (Bridgeville: Union)
James O. Walz
Hilbert Watson (Lincoln: Wesley Chapel)
Doris Whaley (Gumboro)
Ann S. Wilson (Milford: Calvary)
Barbara Wilson (Laurel: Christ)
Ellsworth P. Woodruff (Hartly)

APPOINTED TO AN EXTENSION MINISTRY

Barry Steiner Ball, Chaplain, US Air Force (13) (1/4 time) (Milford: Avenue)
Shirlyn Henry Brown, Director of Connectional Ministry (2) (Dover: Whatcoat)
Vicki L. Gordy-Stith, Dover District Superintendent (1)
Jerald W. Howard, Last Call Motorcycle Ministry (4) (Camden: Whatcoat)
Thomas K. Johnson, Supervisory Chaplain, FCI Ashland (6) (Lewes Charge)
Scot P. McClymont, Director of Young People's Ministry (1) (Kenton)

HONORABLE LOCATION

Michael L. Price (22) (Gumboro)
Fred D. Wood, III (Retired) (13) (Seaford: Mt. Olivet)

FULL MEMBER DEACON

| | |
|--|--|
| Cynthia C. Quillen (15) (Retired) | Box 868, 460 Sunny Slope Dr Cowpen, SC 29330 |
| Ann S. Wilson (10) (Retired) (Milford: Avenue) | 650 Willow Valley Square, K308 Lancaster PA 17602 |
| Larry L. Ganster (2) (Family Leave) | 10182 Tamarack Drive Meadville PA 16335 |

FAMILY LEAVE

Elizabeth Mallozzi (3)

LEAVE OF ABSENCE

Charles O. Walter (5) (Milford: Calvary)

INCAPACITY LEAVE

Sally S. Russum (1)

EASTON DISTRICT

District Superintendent
 100 Peachblossom Rd Suite 8
 Easton, MD 21601
 410-770-9673
 Fax 770-9678
 E-Mail: eastondistrictoffice@goeaston.net
 Administrative Assistant: Beth Stevens

Gary L. Moore
 7046 Pine Ridge Rd
 Easton, MD 21601
 410-714-2004

3

| | Maryland Post Office | Church Location Charges | | Mailing Address (Area Code 410) | |
|-----|-----------------------------|---|------|---|----|
| 1. | Bozman 21612 | Bozman-Riverview Wittman (22606 Pot Pie Rd, Wittman) Bozman (7988 Bozman-Neavitt Rd) Neavitt (6395 Bozman-Neavitt Rd, Neavitt) | (FL) | John W. Moore PO Box 310 Bozman, MD 21612 R. 745-3422 | 8 |
| 2. | Cambridge 21613 | Cambridge-Choptank Antioch (Town Point Rd) Beckwith (1328 Hudson Rd) Spedden (881 Hudson Rd) | (FL) | Pamela A. Bockart 1013 Hudson Rd Cambridge, MD 21613 R. 228-0996 | 7 |
| 3. | Cambridge 21613 | Cambridge: Grace (501 Race St) | (FE) | Christina M. Blake 308 Oakley St Cambridge, MD 21613 R. 228-1486 C. 228-4353 | 2 |
| 4. | Cambridge 21613 | Cambridge: St. Paul's (205 Maryland Ave) | (PE) | Sumner J. Jones 604 Edlon Park Cambridge, MD 21613 R. 228-4757 C. 228-1424 | 1 |
| 5. | Cambridge 21613 | Cambridge-Vienna Ministries St. Luke (712 Bradley Ave) Wesley (4904 Old Rt. 50, Vienna) Zoar (4903 Maiden Forest Rd, Rhodesdale) | (FE) | Yvonne Wallace Penn 1638 Osprey Cir Cambridge, MD 21613 R. 221-8898 C. 221-0161 | 11 |
| 6. | Cambridge 21613 | Cambridge: Waugh Chapel (429 High St) | (FE) | William T. Wallace, Sr. PO Box 275 Cambridge, MD 21613 R. 228-7325 C. 228-5189 Fax 228-4868 | 20 |
| 7. | Cambridge 21613 | Cambridge: Zion (612 Locust St) | (OF) | William R. Davis 610 Locust St Cambridge, MD 21613 R. 228-3539 C. 228-4910 | 5 |
| 8. | Centreville 21617 | Centreville (608 Church Hill Rd) | (FE) | Mark W. Farnell 608 Church Hill Rd Centreville, MD 21617 R. 758-0156 C. 758-0868 | 6 |
| 9. | Centreville 21617 | Centreville: New Life Community (423 S. Liberty St) | (FE) | William A. Ross 113 Holton St Centreville, MD 21617 R. 758-3285 | 1 |
| 10. | Chester 21619 | Chester-Stevensville Ezion (1801 Batt's Neck Rd, Stevensville) Union Wesley (110 Union Wesley Cir) | (FE) | Marjorie E. Belmont Burns PO Box 153 Chester, MD 21619 R. 443-298-0076 C. 643-5881 | 11 |

| | | | | |
|-----|-----------------------|--|---|----|
| 11. | Chester 21619 | Chester: Kent Island (2739 Cox Neck Rd) | (FE) David G. Bennett PO Box 308 Chester, MD 21619 R. 643-5647 C. 643-5361 Fax 643-8165 | 14 |
| | | | (FE) Kyung-hee Sa PO Box 308 Chester, MD 21619 R. 643-3423 C. 643-5361 | 6 |
| | | | (PL) Robert W. Timms Sr. PO Box 308 Chester, MD 21619 R. 643-6520 C. 643-5361 | 1 |
| 12. | Chestertown 21620 | Chestertown: Christ (401 W. High St) | (FE) Asher Tunik 411 Campus Ave Chestertown, MD 21620 R. 778-2848 C. 778-0911 | 4 |
| 13. | Chestertown 21620 | Chestertown: First (105 N Mill St) | (FL) Tonya McClain PO Box 227 Chestertown, MD 21620 R. 778-2722 C. 778-2977 | 1 |
| 14. | Chestertown 21620 | Chestertown-Pomona · Emmanuel (6698 Church Ln) · Janes (120 S Cross St) | (FE) Candy Miles 305 Lincoln Dr Chestertown, MD 21620 R. 778-3542 C. 778-0633 | 3 |
| 15. | Church Creek 21622 | Church Creek · Madison (1213 Old Madison Rd, Madison) · Milton (1628 Taylor's Island Rd, Woolford) · Taylor's Island (4128 Bayshore Rd, Taylor's Island) · White Haven (1920 Church Creek Rd) | (OE) Robert G. Kirkley PO Box 10 Taylors Island, MD 21669 R. 228-2420 | 13 |
| 16. | Church Creek 21622 | Church Creek-Cambridge · Christ (5033 Airey's Rd, Cambridge) · John Wesley (3301 Black Water Rd) · Waters (4538 Fort Neck Rd, Vienna) | (PL) Keith K. Cornish 1120 Taylors Island Rd Madison, MD 21648 R. 221-6345 | 16 |
| 17. | Church Hill 21623 | Church Hill-Burrisville · Mt. Vernon (3302 Church Hill Rd) · Mt. Zion (200 Mt Zion Cir, Centreville) · St. Daniels (1425 Barclay Rd, Barclay) | (FE) Genevieve J. Brown PO Box 213 Church Hill, MD 21623 R. 778-2822 | 7 |
| 18. | Church Hill 21623 | Church Hill-Price · Bethany (1131 Price Station Rd, Price) · Church Hill (506 Main St) | (FL) M. Shane Moran PO Box 6 Church Hill, MD 21623 R. 758-8306 C. 556-6457 | 2 |
| 19. | Cordova 21625 | Cordova: New Zion (12946 Newtown Village Rd) | (RE) Arthur George 12946 Newtown Village Rd Cordova, MD 21625 R. 476-1630 | 2 |
| 20. | Crapo 21626 | Crapo · Bounds (3241 Robbins Rd) · St. John's (3244 Kirwan's Neck Rd, Church Creek) | (PL) Gary L. Crouch 2206 S Bay Dr Toddville, MD 21672 R. 397-8484 | 10 |

| | | | | | |
|-----|-----------------------------|---|------|---|----|
| 21. | Denton 21629 | Denton: St. Luke's (100 S. 5th Ave) | (FE) | Richard A. Vance 100 S 5 th Ave Denton, MD 21629 R. 479-3864 C. 479-2171 | 1 |
| 22. | Dorchester 21613 | Dorchester · Bucktown (4643Bucktown Rd) · Friendship (4960 Drawbridge Rd) · Salem (4200 Middle Branch Rd) | (RA) | Mary Ann Farnell PO Box 176 Vienna, MD 21869 R. 376-3178 | 9 |
| 23. | East New Market 21631 | East New Market · Brookview (5136 Rhodesdale- Eldorado Rd, Rhodesdale) · Trinity (6 Cambridge Ave) | (PE) | Karen R. Handy 121 S Paula Lynne Dr Seaford, DE 19973 R. 302-245-4221 | 2 |
| 24. | East New Market 21631 | East New Market-Linkwood · Mt. Pleasant (4202 Maiden Forest Rd, Vienna) · Faith Community (509 Railroad Ave) | (FE) | Beverly Y. Holland 509 Railroad Ave East New Market, MD 21631 R. 943-4383 | 4 |
| 25. | Easton 21601 | Easton: Asbury (18 S. Higgins) | (PL) | Richard Molock PO Box 1493 Easton, MD 21601 R. 822-8654 C. 822-3476 | 4 |
| 26. | Easton 21601 | Easton: St. Matthew (11261 Longwood Rd) | (PL) | Clarence A. Wayman 2718 N Rosedale St Baltimore, MD 21216 R. 410-669-1071 | 5 |
| 27. | Easton 21601 | Easton: St. Mark's (100 Peachblossom Rd) | (FE) | Michelle A. Rekitzke 100 Peachblossom Rd Easton, MD 21601 R. 822-1939 C. 822-0001 | 1 |
| 28. | Federsburg 21632 | Bloomery-Chestnut Grove · Bloomery (Smithville Rd) · Chestnut Grove (26412 Chipman's Ln) | (SY) | Marie Coulbourne 6969 Reliance Rd Federsburg, MD 21632 R. 754-8896 | 1 |
| 29. | Federsburg 21632 | Federsburg: Christ (201 S. Main St) | (PL) | James H. Michael 3716 Sunnyside Rd East New Market, MD 21631 R. 943-3553 | 1 |
| 30. | Federsburg 21632 | Federsburg: Concord (7112 Dion Rd, Denton) | (PL) | James H. Michael 3716 Sunnyside Rd East New Market, MD 21631 R. 943-3553 | 6 |
| 31. | Federsburg 21632 | Federsburg: Union (301 N Main St) | (FE) | Daniel T. Gedman 301 Main St Federsburg, MD 21632 R. 443-693-3694 C. 754-9210 | 4 |
| 32. | Federsburg 21632 | Federsburg-Denton Metropolitan- Zion UMC Ministries · Metro (407-409 Gay St, Denton) · Zion (219 Old Denton Rd) | (FE) | Vanessa Stephens Lee 101 Willowbrook Ct Clearbrook Estate Seaford, DE 19973 R. 302-536-7248 Fax 628-5424 | 21 |
| 33. | Fishing Creek 21634 | Fishing Creek-Hoopers Island · Hoopers Memorial (1749 Hoopers Island Rd, Hoopersville) · Hosier Memorial (2637 Hoopers Island Rd) | (RE) | Douglas M. Ridley PO Box 296 Fishing Creek MD 21634 R. 397-3395 | 4 |

| | | | | | |
|-----|----------------------|---|------|---|----|
| 34. | Galena 21635 | Galena-Warwick · Mt. Olivet (131 Main St, Warwick) · Olivet (115 S Main St) | (PL) | David E. Kelley PO Box 107 Galena, MD 21635 R. 648-5212 | 5 |
| 35. | Goldsboro 21636 | Goldsboro · Henderson (319 Cool Spring Rd, Henderson) · Trinity (302 Church Ln) | (FL) | George W. Simmons, Jr. PO Box 57 Greensboro, MD 21639 R. 482-6271 C. | 1 |
| 36. | Grasonville 21638 | Grasonville-Carmichael · Bryan's (5608 Main St) · John Wesley (826 Arrington Rd, Queenstown) | (FE) | Joanne R. Maxwell-Jenkins 5610 Main St Grasonville, MD 21638 R. 827-5094 | 5 |
| 37. | Grasonville 21638 | Grasonville: Immanuel (102 School House Ln) | (FE) | Oscar M. Lopez, Jr. 23306 Cody Ct Denton, MD 21629 R. 479-2511 C. 827-6361 | 24 |
| 38. | Greensboro 21639 | Greensboro-Burrsville · St. Paul's (300 Sunset Ave) · Union (10663 Knife Box Rd, Denton) | (FL) | George W. Simmons, Jr. PO Box 57 Greensboro, MD 21639 R. 482-6271 C. 482-8170 | 1 |
| 39. | Hurlock 21643 | Hurlock-Wesley · Unity-Washington (112 N Main St) · Wesley (6304 Eldorado Rd, Federalsburg) | (PL) | Kevin A. Gillespie PO Box 298 Hurlock, MD 21643 R. 943-4730 C. 943-3222 | 1 |
| 40. | Hurlock 21643 | Hurlock (502 S. Main St.) | (FE) | C. Claudia Waters 22903 Dover Rd Preston, MD 21655 R. 673-8288 | 1 |
| 41. | Marydel 21649 | Marydel: Calvary (145 Hall Town Rd) | (PL) | Stephen L. Woolverton 505 Teal Circle Greensboro, MD 21639 R. 443-514-4280 | 1 |
| 42. | Millington 21651 | Millington-Crumpton · Asbury (392 Cypress St) · Crumpton (103 Third St, Crumpton) · Double Creek (339 Burchard Sawmill Rd, Chestertown) | (RE) | M. Jane Ayers PO Box 187 Millington, MD 21651 R. 928-3452 C. 928-3357 | 3 |
| 43. | Millington 21651 | Millington-Pondtown · Asbury (Chesterville Forest Rd) · John Wesley (430 Cypress St) · Mt. Pleasant (1701 Dudley Corner Rd) | (PL) | Ardina Hamilton 1609 Dudley Corner Rd Millington, MD 21651 R. 778-6083 | 3 |
| 44. | Oxford 21654 | Oxford (101 N Morris St) | (FL) | Joan C. Wolff PO Box 117 Oxford, MD 21654 C. 226-5585 | 4 |
| 45. | Oxford 21654 | Oxford: Waters (205 Market St) | (PL) | Vernetter Pinder 3938 Ocean Gateway Linkwood, MD 21835 R. 228-8279 | 1 |
| 46. | Preston 21655 | Harmony-Ames · Ames (26495 Hobbs Rd, Denton) · Harmony (6235 Bethlehem Rd) | (OF) | David P. Griffin 6221 Bethlehem Road Preston, MD 21655 R. 673-2411 C. 673-1805 | 2 |

| | | | | | |
|-----|-----------------------|---|------|--|----|
| 47. | Preston 21655 | Preston: Bethesda (155 Main St) | (PE) | Karen R. Handy 121 South Paula Lynne Dr Seaford, DE 19973 R. 302-245-4221 C. 673-7538 | 2 |
| 48. | Preston 21655 | Preston: Mt. Calvary (22903 Dover Bridge Rd) | (FE) | C. Claudia Waters PO Box 255 Preston, MD 21655 R. 302-381-3102 | 1 |
| 49. | Queen Anne 21657 | Hillsboro – Queen Anne (21991 Main St, Hillsboro) | (PL) | Regina Crossley PO Box 267 Queen Anne, MD 21657 R. 438-3727 | 1 |
| 50. | Queenstown 21658 | Queenstown-Wye Calvary (7113 Maryland Ave) Wye of Carmichael (1036 Carmichael Rd) | (FE) | Karen M. Dize PO Box 7 Queenstown, MD 21658 R. 443-262-9180 | 12 |
| 51. | Ridgely 21660 | Ridgely-Thawley's Ridgely (109 Central Ave) Thawley's (10038 Reed Rd, Denton) | (PL) | Joseph M. Smith 10971 Garland Rd Denton, MD 21629 R. 820-8725 C. 634-2527 | 4 |
| 52. | Ridgely 21660 | New Beginnings (12020 Central Ave) | (FL) | Dartanyon L. Hines PO Box 216 Greensboro, MD 21639 R. 482-4174 | 4 |
| 53. | Rock Hall 21661 | Rock Hall Raum Chapel (5272 Skinner Neck Rd) Rock Hall (5730 Main St) Wesley Chapel (6065 Rock Hall Rd) | (FL) | Phillip G. Ealy 6190 Rock Hall Rd Rock Hall, MD 21661 R. 639-7206 C. 639-2144 | 1 |
| 54. | Rock Hall 21661 | Rock Hall-Fairlee Aaron Chapel (5830 Crosby Rd) Asbury (8760 Georgetown Rd, Chestertown) Mt. Pisgah (23756 L Rd, Chestertown) Mt. Pleasant (9175 Fairlee Rd, Chestertown) | (PE) | Carolyn Williams 6445 Edesville Rd. Rock Hall, MD 21661 R. 639-9910 | 2 |
| 55. | Royal Oak 21662 | Bellevue-Royal Oak St. Luke (5642 Poplar Ln, Royal Oak) | (SY) | Delores Pinder 305 Perry St St. Michaels, MD 21663 R. 745-3399 C. 745-6151 | 4 |
| 56. | Royal Oak 21662 | Royal Oak: Community (6968 Bellevue Rd) | (PL) | Christopher E. Pettit PO Box 126 Royal Oak, MD 21662 R. 745-0944 C. 745-2902 | 5 |
| 57. | Sassafras 21637 | Sassafras Wesley Chapel of Love (33541 Sassafras-Galena Rd) | (SY) | Ashley Jones 25678 West Hill Rd Worton, MD 21678 R. 348-5738 C. 755-6560 | 2 |
| 58. | St. Michaels 21663 | St. Michaels: St. Luke's (304 S Talbot St) | (RE) | E. Martin Wiley PO Box 327 Bozman, MD 21612 R. 745-0275 C. 745-2534 | 2 |
| 59. | St. Michaels 21663 | St. Michaels: Union (201 Fremont St) | (FL) | Emanuel L. Johnson PO Box 836 St. Michaels, MD 21663 R. 745-2784 C. 745-2784 | 7 |

| | | | | | |
|-----|-----------------------|---|------|---|----|
| 60. | Secretary 21664 | Secretary: First (142 Main St) | (RL) | David Kreek PO Box 99 Secretary, MD 21664 R. 943-8945 C. 943-3439 | 3 |
| 61. | Smithville 21669 | Smithville: New Revived (4350 Smithville Rd, Taylor's Island) | (OF) | Joan Harris Brooks PO Box 1172 Easton, MD 21601 R. 822-8761 C. 228-2110 | 1 |
| 62. | Still Pond 21667 | Still Pond-Coleman New Christian Chapel of Love (26826 Big Woods Rd, Worton) | (PL) | Horace R. Winchester 305 Sageville Rd Sudlersville, MD 21668 R. 438-3431 | 2 |
| | | St. Georges (11730 St James Newtown Rd, Worton) | (PL) | Leonard Palmer 29544 Golton Dr Easton, MD 21601 R. 822-4945 | 2 |
| | | Union at Coleman's Corner (13223 Wyble Rd, Worton) | (RL) | Leon Jenkins 5610 Main St Grasonville, MD 21638 R. 827-5094 | 2 |
| 63. | Still Pond 21667 | Still Pond-Kennedyville Betterson (300 Main St, Betterson Kennedyville (12800 Augustine Herman Hwy) Still Pond (12800 Still Pond Rd) | (PL) | Yvonne C. Paxton 204 Maplewood Ln Galena, MD 21635 R. 648-5025 C. 348-5502 | 10 |
| 64. | Sudlersville 21668 | Sudlersville Calvary-Asbury (103 N Church St) Marvin Memorial (101 Church Ln, Barclay) St. Paul's (251 St Paul's Rd, Ingleside) | (FL) | Gary Priddy PO Box 202 Sudlersville, MD 21668 R. 438-6127 C. 438-3816 | 1 |
| 65. | Tilghman 21671 | Tilghman Tilghman (5731 Tilghman Island Rd) Sherwood (21900 Sherwood Landing Rd) | (FL) | Everett R. Landon PO Box 192 Tilghman, MD 21671 R. 886-2197 | 4 |
| 66. | Trappe 21673 | Trappe-Bruceville Faith Chapel (31527 Bruceville Rd) Trappe (29421 Maple Ave) | (FE) | Maleia A. Rust PO Box 362 Trappe, MD 21673 R. 476-3384 | 7 |
| 67. | Trappe 21673 | Trappe: Scott's (3748 Main St) | (FL) | Lucille H. Nichols PO Box 178 Trappe, MD 21673 R. 822-8308 C. 476-3980 | 1 |
| 68. | Vienna 21869 | Vienna-Elliotts Elliotts (2013 Elliotts Island Rd) Reid's Grove (5076 Reid's Grove Rd) Vienna (206 Church St) | (FE) | James C. Bongard 118 S Hall St Seaford, DE 19973 R. 302-841-0760 C. 376-0450 | 5 |
| 69. | Wingate 21675 | St. Thomas Bethany (1474 Phillips Cuning Club Rd, Crocheron) St. Thomas (1863 St Thomas Church Rd, Toddville) Wingate (2102 Wingate Bishops Head Rd) Zion (2513 Toddville Rd, Toddville) | (SY) | Michael LaClair 4838 Egypt Road Cambridge, MD 21613 R. 443-521-6746 | 1 |

| | | | | | |
|-----|------------------|--|------|--|----|
| 70. | Wittman 21676 | Wittman: New St. John's (9123 Tilghman Island Rd) | (RA) | Robert M. Brown 29135 Sanderstown Rd Trappe, MD 21673 R. 820-8890 C. 745-5084 | 10 |
| 71. | Worton 21678 | Worton-Fairlee St. James (10965 St James Newtown Rd) Salem (23100 Old Fairlee Rd, Chestertown) Worton (10756 Worton Rd) | (PL) | L. Herbert Cain, Jr 23055 Parsons Rd Chestertown, MD 21620 R. 778-3498 | 4 |
| 72. | Wye Mills | Wye Mills (28684 Queen Anne Hwy, Wye Mills) | (SY) | Todd Wiggins 134 Sycamore Lane Queen Anne, MD 21658 R. 924-1240 | 1 |

EASTON DISTRICT RETIRED PASTORS

E. Victor Acquah-Harrison

Jane Ayers (Worton-Fairlee: Worton)
Anthony Brown (Rock Hall-Fairlee: Asbury)
Robert M. Brown (Trappe: Scotts)
Arthur L. de'Souza George (Rock Hall-Fairlee)
Mary Ann Farnell (Cambridge: Zion)
L. Wayne Getchell (Greensboro-Burrisville: St. Paul's)
Ray F. Graham (Denton: St. Luke's)
K. Wayne Grier (Centreville)
J. Larry Hanifee (Millington-Crumpton: Asbury)
David G. Heistand (Easton: St. Mark's)
Thomas W. Hurley (Cambridge: Grace)
Alice Hutchins (Grasonville-Carmichael: John Wesley)
Leon Jenkins (Still Pond-Coleman: Union)
Carol Johnson (Easton: St Mark's)
William H. Johnson (Rock Hall-Fairlee)
David Kreek (Dorchester: Salem)
Haig S. Medzarentz (Church Hill: Price)

Mae Etta Moore (Chestertown-Pomona)

Charlotte A. Nichols (Preston: Mt Calvary)
Buford Eugene Painter (Cambridge: St. Paul's)
Harrel W. Pitsenbarger (Federalsburg-Union)
Robert Riddleberger (Greensboro: St. Paul's)
Douglas Ridley (Cambridge: Grace)
David T. Seymour (St. Michaels: St. Luke's)
Curtis W. Smith (Choptank)
Lawrence E. Staton (Sudlersville)
Norman A. Tate (Oxford-Williamsburg)
Daniel E. Walker (Federalsburg: Christ)
Leonard H. Wheatley, Jr (Preston: Bethesda)
Henry E. Zollinhofer (Millington-Crumpton)

APPOINTED TO AN EXTENSION MINISTRY

Darlene M. Dixon, Director, Strengthening the Black Church (1) (Easton: Asbury)
Gary L. Moore, Easton District Superintendent (3)

SERVING IN OTHER CONFERENCES

INCAPACITY LEAVE

Frederick Bahr (2) (Oxford)
Jefferson Labala, (10) (Cambridge-Church Creek)

FAMILY LEAVE

David Doraisingh (4)

HONORABLE LOCATION

Michelle Loving Moore (4)

SALISBURY DISTRICT

District Superintendent
211A Phillip Morris Drive
Salisbury, MD 21804
410-749-3331
Fax 410-749-6659
E-mail: salisburydistrict@comcast.net
Administrative Assistant: Charlotte Hastings

Rev. Frederick W. Duncan 1
8711 Barbara Ann Way #102
Ponds Edge
Delmar, MD 21875

| | Maryland Post Office | Church Location Charges | | Mailing Address (Area Code 410) | |
|-----|----------------------|--|------|--|----|
| 1. | Allen 21810 | Allen: Asbury (26679 Collins Wharf Rd) | (PL) | Lisa Jordan 1102 Fry Ave Hagerstown, MD 21742 R. 240-291-1683 | 1 |
| 2. | Berlin 21811 | Berlin: Bethany (8648 Stephen Decatur Hwy) | (OE) | Beverly Stang 12020 Snug Harbor Rd Berlin, MD 21811 R. 641-2186 | 5 |
| 3. | Berlin 21811 | Berlin: Friendship (Friendship Road. near Rt. 113) | (RA) | Linda K. Mariner 10 St. Martins Ln Ocean Pines, MD 21811 R. 208-2706 | 5 |
| 4. | Berlin 21811 | Berlin- Ironshire Calvary (8607 Ironshire Station Rd) | (PL) | Jamar Jackson 2317 Oak Hall Rd Pocomoke City, MD 21851 R. 957-1261 C. 641-1833 | 1 |
| 5. | Berlin 21811 | Berlin: St. Paul (405 Flower St) | (FE) | Barbara H. Harmon 213 Branch St Berlin, MD 21811 R. 641-2453 C. 641-0270 | 10 |
| 6. | Berlin 21811 | Germantown-Sinepuxent Potter's House • New Bethel (10203 Germantown Rd) • St. John's (Sinepuxent Rd) | (FE) | Helen Lockwood 10123 Shingle Landing Rd Bishopville, MD 21813 R. 352-5082 C. 641-2058 | 4 |
| 7. | Berlin 21811 | Berlin: Stevenson (123 N. Main St) | (PE) | Ronald Schatz 123 N Main St Berlin, MD 21811 R. 302-858-6691 C. 641-1137 | 3 |
| 8. | Berlin 21811 | Berlin: Taylorville (11252 Adkins Rd) | (PL) | Terry L. Fort 11632 Back St Whaleyville, MD 21872 R. 641-4758 | 2 |
| 9. | Bishopville 21813 | Bishopville • Showell • Wilson • Zion | (PE) | Dean Perdue PO Box 291 Bishopville, MD 21813 R. 352-5728 | 7 |
| 10. | Crisfield 21817 | Crisfield-Asbury • Asbury (3380 Lawsonia Rd) • Mariners (Mariners & Old State Rd) | (FL) | D. Todd Hurlay PO Box 206 Crisfield, MD 21817 R. 968-3721 C. 968-0540 | 3 |

| | | | | | |
|-----|----------------------|---|------|--|----|
| 11. | Crisfield 21817 | Crisfield: Immanuel (206 W Main St.) | (FL) | Paul Holland 3675 Devonshire Drive Salisbury, MD 21801 R. 749-0932 C. 968-2189 | 1 |
| 12. | Crisfield 21817 | Crisfield-Mt. Pleasant •Mt. Pleasant (39 W Main St) •Quindocqua (2 mi. W of Marion Station) | (PL) | Charles Jacobson 11150 Messick Rd Dames Quarter, MD 21821 R. 784-2508 C. 968-3225 | 4 |
| 13. | Crisfield 21817 | Crisfield-Shiloh Shiloh (109 N Fourth St) Waters Chapel (29377 Lovers Lane, Marion) | (FL) | Frances Fitchett PO Box 11 Girdletree, MD 21829 R. 632-1892 | 7 |
| 14. | Crisfield 21817 | Crisfield: John Wesley (27945 Holland Crossing Rd, Marion Station) | (PL) | Cynthia Bonneville 5113 Double Bridges Rd Snow Hill, MD 21863 R. 632-1685 | 1 |
| 15. | Deal Island 21821 | Deal Island-St. Charles •Macedonia (10802 Riley Roberts Rd, Dames Quarter) •St. Charles (10884 Mahlon Price Rd, Chance) | (PL) | Deangelo Johnson 307 Autumn Ridge Drive Hebron, MD 21830 R. 341-4410 | 3 |
| 16. | Deal Island 21821 | Deal Island-St. John's •Rock Creek (Chance) •St. John's •St. Paul's (PO Box 189, Wenona) | (SY) | Earl David Webster 11356 Hodson White Rd Dames Quarter, MD 21821 R. 784-2556 C. 784-2269 | 11 |
| 17. | Delmar, MD 21875 | Delmar: Melson (32705 Melson Rd) | (PL) | John D. Oltman, Sr. 9850 Main St Berlin, MD 21811 R. 641-3660 C. 896-9054 | 3 |
| 18. | Delmar, DE 19940 | Delmar: St. Stephen's (101 E. State St) | (FE) | Phyllis L. Walton 101 E State St Delmar, DE 19940 R. 302-856-7616 C. 302-846-9501 | 4 |
| 19. | Delmar, MD 21875 | Delmar: Union (1202 Pine St) | (PL) | James Young 604 Kelvington Ave Salisbury MD 21801 R. 546-2014 C. 896-4292 | 3 |
| 20. | Ewell 21824 | Ewell-Smith Island • Calvary (Rhodes Point) • Ewell • Union (Tylerlton) | (AM) | C. Richard Edmund PO Box 52 Ewell, MD 21824 R. 968-3517 | 14 |
| 21. | Fruitland 21826 | Fruitland-Cokesbury • Cokesbury (nr Pocomoke City) • Old Friendship (W) | (PL) | Larry Reed 7242 E Ranier Dr Parsonsburg, MD 21849 R. 546-1752 | 7 |
| 22. | Fruitland 21826 | Fruitland-Allen • Friendship (Upper Ferry Rd, Allen) • Mt. Calvary (N Division St) | (FE) | Anna Foster 313 Anderson St Fruitland, MD 21826 R. 749-2023 | 9 |
| 23. | Fruitland 21826 | Fruitland: St. John's (312 E. Main St) | (FL) | John Hinkle Jr. 9830 Sharptown Rd Mardela Springs, MD 21837 C. 742.5592 | 1 |

| | | | | | |
|-----|-----------------------------|--|------|---|----|
| 24. | Girdletree 21829 | Girdletree • Coolspring (Rt. 12) • Mt. Wesley • St. Matthew (Box Iron) | (AM) | Thomas C. Fitchett PO Box 2 Girdletree, MD 21829 R. 632-1892 | 18 |
| 25. | Girdletree 21829 | Girdletree-Stockton • Remson (S Stockton) • Wesley (Porterville) | (SY) | Daniel A. Geary 6111 Taylor Landing Rd Girdletree, MD 21829 R. 632-2818 C. 632-3165 | 1 |
| 26. | Hebron 21830 | Hebron: Charity (7855 Jersey Road) | (LM) | Janet S. Hood 1765 Dividing Creek Rd Pocomoke City, MD 21851 R. 957-0960 | 8 |
| 27. | Hebron 21830 | Hebron: Nelson Memorial (200 Main Street & Church) | (FE) | James W. Riley, Jr. PO Box 616 Hebron, MD 21830 R. 546-3235 C. 443-736-3087 | 12 |
| 28. | Hebron 21830 | Hebron: St. Paul's (201 E. Walnut St. & Howard) | (FL) | William B. Cropper PO Box 29 Hebron, MD 21830 R. 742-3947 C. 546-9750 Fax 546-8309 | 18 |
| 29. | Mardela Springs 21837 | Mardela Springs • Emmanuel (310 Main St) • Mt. Pleasant (8501 Athol Rd) • Snethen (25970 Delmar Rd) | (FE) | Donna Hinkle 9830 Sharptown Rd Mardela Springs, MD 21837 R. 334-3637 C. 749-4037 | 3 |
| 30. | Marion Sta. 21838 | Marion Station-Handys • Handys Memorial (Rt. 357) • Liberia (Liberia) • Mt. Peer (Rt. 357) | (RL) | Williams M. Miles 32113 Perryhawkin Road Princess Anne, MD 21853 R. 860-9071 | 3 |
| 31. | Marumsc 21838 | Ebenezer | (PL) | Alexinia B. Seldon 411 Overbrook Dr Salisbury, MD 21853 R. 548-2656 | 2 |
| 32. | Nanticoke 21840 | Jesterville: Elzey | (PL) | Moor Holloman PO Box 1241 Salisbury, MD 21802 R. 548-4169 | 2 |
| 33. | Nanticoke 21840 | Nanticoke-West Side Parish • Bivalve (Main St) • Nanticoke (Main St) • Tyaskin (Tyaskin) | (PL) | David Herr PO Box 31 Bishopville, MD 21813 R. 352-5382 C. 873-2224 | 4 |
| 34. | Nanticoke 21840 | Nanticoke: Asbury | (RL) | Anna L. McIntosh PO Box 63 Nanticoke, MD 21840 R. 651-2566 | 21 |
| 35. | Newark 21841 | Newark • Bowen (8421 Newark Rd) • Trinity (8339 Newark Rd) | (PE) | Sherwood McGrath PO Box 36 Newark, MD 21841 R. 632-1134 | 3 |
| 36. | Ocean City 21842 | Ocean City: Atlantic (105 Fourth St) | (FE) | Norman L. Poultney 105 Fourth St Ocean City, MD 21842 R. 302-947-2509 C. 289-7430 | 8 |

| | | | | | |
|-----|------------------------------------|--|------|--|----|
| 37. | Ocean Pines Berlin, MD 21811 | Ocean Pines: Community Church (11227 Racetrack Rd) | (FE) | Boyd B. Etter 11227 Racetrack Rd Berlin, MD 21811 R. 302-258-3647 C. 641-5433 | 1 |
| 38. | Oriole 21848 | Oriole •St. Peter's (Oriole Road) •Somerset (Deal Island Rd., Dames Quarter) | (PE) | Sally L. Stewart 27160 Oriole Rd Princess Anne, MD 21853 R. 651-2612 | 4 |
| 39. | Parsonsborg 21849 | Parsonsborg: Jerusalem (7131 Forest Grove Road) | (RE) | Henry E. Zollinhofer 401 Valleywood Rd Salisbury, MD 21804 R. 548-1479 | 9 |
| 40. | Pittsville 21850 | Pittsville-Willards •Ayres (Delaware Rd) •Eden | (SY) | Ray Rogers 303 Poplar St Delmar, MD 21875 R. 896-2520 | 1 |
| 41. | Pocomoke City 21851 | Pocomoke City-Bethany •Bethany (2nd & Market Streets) •Salem (2nd & Walnut Streets) | (FE) | Sally Dolch PO Box 145 Pocomoke City, MD 21851 R. 430-0248 C. 957-0991 | 5 |
| 42. | Pocomoke City 21851 | Pocomoke City-Mt. Zion •Mt. Zion (407 Oxford St) •St. James (PO Box 724) | (FE) | Jonathan Whitney 1000 Cedar St Pocomoke City, MD 21851 R. 957-0689 | 4 |
| 43. | Powellville 21852 | Powellville Friendship (Friendship Rd) Mt. Pleasant (36536 Mt. Pleasant Rd., Willards) Powellville (25606 Mt. Hermon Rd, Powellville) | (-) | TBA 35639 Mt Hermon Rd Pittsville, MD 21850 R. 835-8542 | 1 |
| 44. | Princess Anne 21853 | Princess Anne: Antioch (11656 Somerset Ave) | (FL) | Mark A. Thomas 11250 Gail Dr Princess Anne, MD 21853 R. 443-614-1804 C. 651-2192 | 2 |
| 45. | Princess Anne 21853 | Princess Anne-Cottage Grove John Wesley (Curtis Chapel Rd) | (PL) | Moor Holloman PO Box 1241 Salisbury, MD 21802 R. 548-4169 | 12 |
| 46. | Princess Anne 21853 | Princess Anne-Manokin Samuel Wesley (28115 Fairmount Rd) | (PL) | Alexinia B. Seldon 411 Overbrook Dr Salisbury, MD 21853 R. 548-2656 | 2 |
| 47. | Princess Anne 21853 | Princess Anne: Metropolitan (30522 Dr. Wm. P. Hytche Blvd) Also: Wesley Foundation UMES, Princess Anne MD | (FE) | Ronald Bell, Sr. 10740 S Jones Creek Cir Princess Anne, MD 21853 R. 651-1218 C. 651-0530 | 1 |
| | | Also: Associate @Wesley Foundation UMES, Princess Anne MD | (PL) | Ervin Wallace 1812 Cypress Rd Pocomoke City, MD 21851 R. 957-6777 | 1 |
| 48. | Princess Anne 21853 | Princess Anne-Mt. Vernon • Asbury (Mt. Vernon) • John Wesley (Mt. Vernon) | (AM) | Olivia R. Costango 13263 Renshaw Rd Princess Anne, MD 21853 R. 651-3901 | 7 |

| | | | | | |
|-----|------------------------|---|------|---|---|
| 49. | Princess Anne 21853 | Princess Anne-Oakville St. Mark | (FE) | Ronald Bell Sr 10740 S Jones Creek Cir Princess Anne, MD 21853 R. 651-1218 | 3 |
| 50. | Princess Anne 21853 | Princess Anne: St. James (Westover) | (FE) | Elmer N. Davis, Jr. PO Box 58 Westover, MD 21871 R. 860-5462 C. 651-9580 Fax 651-9581 | 3 |
| 51. | Princess Anne 21853 | Princess Anne: Trinity | (FE) | Elmer N. Davis, Jr. 5827 Brandywood Ln Salisbury, MD 21801 R. 860-5462 | 3 |
| 52. | Quantico 21856 | Quantico-Hebron • Friendship (Wetipquin) • Mt. Zion (Quantico) • St. Luke (Hebron) | (FE) | Lawrence H. Purnell, Sr 1006 Rori Ct Salisbury, MD 21801 R. 443-480-9301 | 5 |
| 53. | Quantico 21856 | Quantico-Rockawalkin • Ebenezer (Rockawalkin Rd) • First | (FE) | Patricia S. Frick 6777 Rockawalkin Rd Hebron, MD 21830 R. 443-736-8657 C. 742-6975 | 6 |
| 54. | Rehobeth 21857 | Rehobeth-Mt. Olive • Mt. Olive (Revel Neck /Rd.) • Rehobeth (Rehobeth) | () | TBA | 1 |
| 55. | Salisbury 21801 | Salisbury: Asbury (1401 Camden Ave) | (FE) | Benita Harris 1401 Camden Ave Salisbury, MD 21801 R. 726-2118 C. 749-2131 | 1 |
| | | | (SP) | Eric D. Warner 1401 Camden Ave Salisbury, MD 21801 R. 548-1029 C. 742-5334 Fax 742-8856 | 1 |
| 56. | Salisbury 21801 | Salisbury: Bethesda (406 N Division St) | (FE) | Robbie B. Townsend 406 N Division St Salisbury, MD 21801 R. 548-1029 C. 742-8855 Fax 742-8856 | 5 |
| 57. | Salisbury 21804 | Salisbury: Christ (211 Phillip Morris Dr) | (FE) | William C. Green 211 Phillip Morris Dr Salisbury, MD 21804 R. 873-3296 C. 742-5334 | 6 |
| | | | (PL) | Linda Pevey 211 Phillip Morris Dr Salisbury, MD 21804 R. 302-629-9811 C. 742-5334 | 3 |
| 58. | Salisbury 21804 | Salisbury: Grace (635 E Church St) | (RE) | Jay Arthur Hurley PO Box 148 Greenbackville, VA 23356 R. 443205-3322 | 2 |
| 59. | Salisbury 21801 | Salisbury: First Haitian (1529 Edgemore Ave) | (SY) | Faubert Jean-Baptiste PO Box 1274 Salisbury, MD 21802 R. 341-3738 C. 572-6099 | 2 |

| | | | | | |
|-----|--------------------|---|------|---|----|
| 60. | Salisbury 21801 | Higher Hope † (513 Hammond St) | (PL) | Janice Humphrey 1012 N Delano St Salisbury, MD 21801 R. 784-2475 C. 742-4144 Fax 742-4160 | 11 |
| 61. | Salisbury 21804 | Salisbury: Korean (6130 Hobbs Rd) | (OF) | Paul Hwal Joo 6130 Hobbs Rd Salisbury, MD 21804 R. 808-398-1569 C. 860-0090 | 3 |
| 62. | Salisbury 21801 | Salisbury-Riverside •Riverside (600 Riverside Dr.) •Washington (Shad Point) | (PL) | Carol Carlson 6038 Harry Burton Rd Marion Station, MD 21838 R. 623-4005 C. 546-0567 | 5 |
| 63. | Salisbury 21804 | Salisbury: St. Andrews (400 East Vine St) | (RE) | Gary Tulak 4460 Sturbridge Dr Salisbury, MD 21804 R. 749-0886 C. 749-8607 | 3 |
| 64. | Salisbury 21801 | Salisbury: Trinity (112 High St) | (FE) | George R. Patterson 3345 Blue Heron Way Eden, MD 21822 R. 860-2422 C. 749-5562 Fax 749-8830 | 14 |
| 65. | Salisbury 21804 | Salisbury: Union (4218 Union Church Rd) | (SY) | John Stark 208 Hunters Way Salisbury, MD 21804 R. 219-3276 | 2 |
| 66. | Salisbury 21804 | Salisbury-Walston Switch • Bethel (Walston's Switch) • Mt. Hermon | (PL) | Cathy Lucas 27404 Fairmont Rd Westover MD 21871 R: 422-0883 | 1 |
| | | | (RL) | John Savage 697 N Park Dr Salisbury, MD 21801 R. 546-5818 | 3 |
| 67. | Salisbury 21801 | Salisbury: Wesley Temple (1322 West Rd) | (FE) | Bernadette Beckett 11381 Drawbridge Rd Princess Anne, MD 21853 R. 651-0678 C. 749-4252 Fax 749-1365 | 1 |
| 68. | Salisbury 21804 | Salisbury: Zion (31104 Zion Rd) | (FE) | D. Richard Walton, Sr 7540 Zion Church Rd Parsonsborg, MD 21849 R. 860-5542 C. 543-9491 | 7 |
| 69. | Sharptown 21861 | Sharptown-Asbury •Asbury •Cokesbury (near Reliance, DE) •Riverton (Riverton) | (FE) | Lindsay M. Wessell 2704 Stein Hwy Seaford, DE 19973 R. 302-628-8895 C. 883-3189 | 2 |
| 70. | Sharptown 21861 | Sharptown-Galestown •Galestown •Wheatleys (near Galestown) | (RL) | Barbara M. Keyser 33550 Water Mill Ln Ocean View, DE 19970 R. 302-344-5179 | 2 |

| | | | | | |
|-----|-----------------------------|--|------|---|----|
| 71. | Sharptown 21861 | Sharptown-Mt. Vernon •Mt. Hermon (Columbia, DE) •Mt. Vernon | (RA) | Carol G. Price 8811 Shell Road Delmar, MD 21875 R. 603-9677 | 1 |
| 72. | Sharptown 21861 | Sharptown-Zion •John Wesley •Mt. Nebo •Zion (San Domingo) | (FE) | George B. Moody Sr. 25595 Cooper Mill Rd Mardela Springs, MD 21837 R. 883-2052 C. 883-3564 | 7 |
| 73. | Snow Hill 21863 | Snow Hill: Bates Memorial (Market & Washington Streets) | (FE) | Christina Whaley 116 N Washington St Snow Hill, MD 21863-1230 R. 632-1319 C. 632-1319 | 3 |
| 74. | Snow Hill 21863 | Snow Hill: Mt. Olive (near Snow Hill) | (LM) | E. Thomas Northam 2826 Laytons Dr Pocomoke City, MD 21851 R. 957-0432 | 5 |
| 75. | Snow Hill 21863 | Snow Hill-Ebenezer •Ebenezer •Friendship •Hutt's Memorial | (FE) | David Hackett 1511 Duke Dr Salisbury, MD 21801 | 2 |
| 76. | Snow Hill 21863 | Snow Hill: Whatcoat (Federal & Washington Streets) | (FL) | Andrew Frick PO Box 272 Snow Hill, MD 21863 R. 443-783-1905 C. 632-0181 | 3 |
| 77. | Stockton 21864 | Stockton: Shiloh (near Pocomoke) | (RA) | Gertrude C. Brown 4258 Smith Rd Salisbury, MD 21801 R. 749-4705 | 11 |
| 78. | Upper Fairmount 21867 | Upper Fairmount: Christ | (--) | TBA PO Box 165 Upper Fairmount MD 21867 | 1 |
| 79. | Upper Hill 21867 | Upper Hill: St. Andrews | (RE) | Carroll Fields 11246 Stewart Neck Rd Princess Anne, MD 21853 R. 219-8222 | 4 |
| 80. | Whaleyville 21872 | Whaleyville-New Hope •New Hope (New Hope Rd) •St. Martins | (PL) | Joyce Cofield 7221 Opal Cir Hebron, MD 21830 R. 749-9454 | 4 |
| 81. | Whaleyville 21872 | Whaleyville (11712 Shephard's Crossing Rd) | (PL) | Terry Fort PO Box 6 Whaleyville, MD 21872 R. 677-3062 C. 641-3565 | 1 |
| 82. | Whaleyville 21872 | Whaleyville-Bishopville Curtis (Bishopville) | (FE) | Timothy A. Duffield, Sr 11 Church Ln Selbyville, DE 19975 R. 302-436-5466 | 3 |

SALISBURY DISTRICT RETIRED PASTORS

Seong Baik (Salisbury: Korean)
Thomas W. Blakelock (Crisfield: Asbury)
Gertrude Brown (Sharptown-Zion)
Glenn P. Catley (Salisbury: Asbury)
Shirley Evans (Newark)
Carroll Fields (Princess Anne: St. James)
George C. Godfrey (Salisbury: Bethesda)
Howard L. Gordy, Jr. (Salisbury: Trinity)
T. David Hackett (Sharptown-Zion)
Robert L. Harris (Salisbury: Asbury)
J. Arthur Hurley, Jr. (Salisbury: Grace)
Barbara M. Keyser (Sharptown-Galestown)
William Kniceley (Oriole)
Ike F. Ledger (Fruitland: St. John's)
Russell L. Lehman (Whaleyville: New Hope)
Linda K. Mariner (Ocean Pines: Community)
Anna McIntosh (Nanticoke: Asbury)
P. Thomas McKelvey (Ocean Pines: Community)

William Miles (Princess Anne-Oakville)
Carol G. Price (Salisbury: Christ)
John Randolph (Delmar: St. Stephens)
W. Daniel Rich (Salisbury-Bethesda)
John Savage (Salisbury: Trinity)
Olin J. Shockley (Salisbury: Trinity)
Harold P. Spedden (Ocean City: Atlantic)
William T. Sterling, Jr. (Crisfield: Asbury)
Constance Sterner (Berlin: Bethany)
Laurence Stookey (Allen: Asbury)
Charles E. Strickler (Snow Hill: Bates Memorial)
Simon N. Stubbs (Princess Anne-Metropolitan)
Dale L. Vroman (Salisbury: Bethesda)
Joyce Whittington (Marumco: Ebenezer)
Edward R. Wilkins (Salisbury: Asbury)
William S. Wilson (Snow Hill: Bates)

APPOINTED TO AN EXTENSION MINISTRY

Ronald Bell, Sr., Director, Salisbury Urban Ministries (8)
Frederick W. Duncan, Salisbury District Superintendent (1)
James Thomas Fox, Jr., Salisbury Christian School (17) (Hebron: Nelson Memorial)
Sherrol L. James, Chaplain, U.S. Air Force (17) (Princess Anne: Metropolitan)

FULL MEMBER DEACON

Dorothy Davis Clark (8) (Retired)

FAMILY LEAVE

Marsha Carpenter (4)

SERVING IN OTHER CONFERENCES

Sueng Lin Baik, Florida Annual Conference (3)

SALISBURY URBAN MINISTRIES

Ronald Bell, Sr., Executive Director
PO Box 1792 (Barclay St)
Salisbury, MD 21802
410-749-1563

- | | |
|---|---|
| 55. Salisbury: Asbury 1401 Camden Ave Salisbury, MD 21801 410-749-2131 | 56. Salisbury: Bethesda 406 N Division St Salisbury, MD 21801 410-742-8855 |
| 57. Salisbury: Christ 211 Phillip Morris Dr Salisbury, MD 21804 410-742-5334 | 58. Salisbury: Grace 635 E. Church St Salisbury, MD 21801 410-742-4144 |
| 60. Salisbury: Korean 6130 Hobbs Rd Salisbury, MD 21801 410-860-1545 | 62. Salisbury: St. Andrews 400 E. Vine St Salisbury, MD 21801 410-749-8607 |
| 63. Salisbury: Trinity 112 High St Salisbury, MD 21801 410-749-5562 | 66. Salisbury: Wesley Temple 1322 West Rd Salisbury, MD 21801 410-749-4252 |

WILMINGTON DISTRICT

District Superintendent

139 N. State St
Dover, DE 19901
674-2626
Fax 647-1573

E-mail: wilmingtondistrict@gmail.com

Web Page: wilmingtondistrict.org

DS Liaison: Michelle Gates

Derrick E. Porter
36 Talley Ct
Wilmington, DE 19802
R. 757-6114

4

| | Delaware Post Office | Church Location Charges | | Mailing Address (Area Code 302) | |
|----|-----------------------------|--|------|--|----|
| 1. | Bear 19701 | Bear: Cornerstone (3135 Summit Bridge Rd) | (FE) | Paul A. Owens 3135 Summit Bridge Rd Bear, DE 19701 R. 834-7611 C. 836-2862 Fax 836-0140 | 24 |
| 2. | Bear 19701 | Bear: Arise (345 School Bell Rd) | (FL) | Ronald Bell Jr. 2900 Van Buren St Wilmington, DE 19802 R. 410-200-0319 C. 888-580-4446 | 1 |
| 3. | Bear 19701 | Bear: Red Lion (1545 Church Rd) | (RE) | John M. Dunnack 1545 Church Rd Bear, DE 19701 R. 834-1778 C. 834-1599 | 17 |
| 4. | Bear 19701 | Bear: Union (345 School Bell Rd) | (PL) | Wanda E. Cook 345 School Bell Rd Bear, DE 19701 R. 368-8711 C. 322-3118 | 1 |
| 5. | Christiana 19702 | Christiana (21 W Main St) | (PL) | Wanda E. Cook 21 W Main St Christiana, DE 19702 R. 368-8711 C. 738-7544 | 4 |
| 6. | Claymont 19703 | Claymont: Church of the Atonement (3519 Philadelphia Pike) | (AM) | John Hornberger 3519 Philadelphia Pike Claymont, DE 19703 R. 384-8596 C. 798-8472 Fax 246-0258 | 8 |
| | | | (PL) | Amy L. Peters 3519 Philadelphia Pike Claymont, DE 19703 R. 764-4953 C. 798-8472 | 4 |
| 7. | Delaware City 19706 | Delaware City/Port Penn •St. Daniels (10 Stewart St, Port Penn) •Ebenezer (309 Clinton St) | (PL) | Bethsheila Hunley 11279 Needam Rd Worton, MD 21678 R. 410-348-9141 C. 838-1664 | 9 |

| | | | | | |
|-----|---------------------|--|------|---|----|
| 8. | Hockessin 19707 | Delaware Korean (717 Loveville Rd) | (OE) | Jong-Nam Song 717 Loveville Rd Hockessin, DE 19707 R. 525-4043 C. 235-5735 Fax 235-5736 | 4 |
| | | | (FD) | Sung Ho Bae 328 Centennial Cir Wilmington, DE 19807 R. 655-5236 C. 235-5735 | 13 |
| 9. | Hockessin 19707 | Hockessin (7250 Lancaster Pike) | (FE) | John F. Mitchell 7250 Lancaster Pike Hockessin, DE 19707 R. 376-5017 C. 239-3030 Fax 239-3036 | 9 |
| | | | (FE) | Laura A. Martin 7250 Lancaster Pike Hockessin, DE 19707 R. 452-0879 C. 239-3030 | 15 |
| 10. | Middletown 19709 | Middletown: Bethesda (116 E. Main St) | (RL) | Donald Schuler 116 E Main St Middletown, DE 19709 R. 529-1726 C. 378-2313 | 5 |
| 11. | Middletown 19709 | Connection Community Church (100 W. Green St) | (FE) | Alan T. Jones | 13 |
| | | | (FE) | Karen K. Jones PO Box 288 Middletown, DE 19709 R. 378-7695 C. 378-7692 Fax 378-7692 | 13 |
| | | | (PE) | Lorraine E. Brown PO Box 288 Middletown, DE 19709 R. 832-5661 C. 378-7692 | 6 |
| 12. | Middletown 19709 | Middletown: Dale Memorial (143 E Lake St) | (OE) | Thomas A. Jackmon, Sr 6 Tanglewood Lane Malvern, PA 19355 R. 610-296-3059 | 4 |
| 13. | Newark 19711 | Newark (69 E Main St) | (FE) | David M. Palmer 69 E Main St Newark, DE 19711-4645 R. 832-1718 C. 368-8774 Fax 368-8705 | 9 |
| 14. | Newark 19711 | Newark: Ebenezer (525 Polly Drummond Rd) | (FE) | Theodore E. Day 7 Taven Keep Ct Newark, DE 19711 R. 368-7139 C. 731-9495 Fax 731-9555 | 7 |
| 15. | Newark 19713 | Newark: Kingswood (300 Marrows Rd) | (FE) | Barbara Auer 300 Marrows Rd Newark, DE 19713 R. 369-0240 C. 738-4478 | 6 |
| 16. | Newark 19702 | Newark: Salem (469 Salem Church Rd) | (SY) | Robert P. Hall 240 N. James St., Suite B1B Wilmington, DE 19804 R. 746-1445 C. 738-4822 | 3 |

| | | | | | |
|-----|----------------------|---|------|---|----|
| 17. | New Castle 19720 | New Castle (510 Delaware St) | (OE) | Susan Czarneki 510 Delaware St New Castle, DE 19720 R. 328-2342 C. 328-2207 Fax 328-1644 | 1 |
| 18. | New Castle 19720 | New Castle: Asbury (300 E. Basin Rd) | (FE) | Patrick B. Gordy-Stith 300 E Basin Rd New Castle, DE 19720 R. 737-1772 C. 328-5649 Fax 328-4175 | 3 |
| 19. | New Castle 19720 | New Castle: Buttonwood (22 Buttonwood Ave) | (PL) | Albert C. Gaither 624 Old Porter Rd Bear, DE 19701 R. 834-3064 C. 328-9611 | 10 |
| 20. | New Castle 19720 | Gracia Divina Hispanic Mission (220 Minquadale Blvd) | (PL) | Angel Marrero 220 Minquadale Blvd New Castle, DE 19720 R. 836-0440 C. 622-9162 | 11 |
| 21. | New Castle 19720 | New Castle: Minquadale (220 Minquadale Blvd) | (PL) | Angel Marrero 220 Minquadale Blvd New Castle, DE 19720 R. 836-0440 C. 622-9162 | 7 |
| 22. | Odessa 19730 | Odessa: St. Paul's (406 Main St) | (FE) | Karin G. Tunnell PO Box 253 Odessa, DE 19730 R. 449-0856 C. 378-2420 | 9 |
| 23. | St. Georges 19733 | St. Georges (109 N Broad St) | (OP) | Kevin Rutledge PO Box 145 St. Georges, DE 19733 C. 834-4749 | 2 |
| 24. | Summit 19709 | Summit (554 Old Summit Bridge Rd, Middletown) | (RE) | C. David Buchanan 21 Knickerbocker Dr Newark, DE 19713 R. 382-5359 C. 378-3760 | 2 |
| 25. | Townsend 19734 | Townsend •Friendship (169 Paddock Rd) •Immanuel (209 Main St) | (FE) | Ruthann Simpson PO Box 60 Townsend, DE 19734 R. 378-2431 C. 378-8203 | 7 |
| 26. | Townsend 19734 | Townsend: Lee Haven (413 Blackbird Landing Rd) | (OE) | Thomas A. Jackmon, Sr 6 Tanglewood Ln Malvern, PA 19355 R. 610-296-3059 | 4 |
| 27. | Wilmington 19803 | Wilmington: Aldersgate (2313 Concord Pike) | (FE) | J. Christopher Pennington 2313 Concord Pike Wilmington, DE 19803 R. 654-7136 C. 478-2575 Fax 478-1828 | 3 |
| 28. | Wilmington 19802 | Wilmington: Brandywine Community (2200 N Market St) | (--) | TBA 2200 N Market St Wilmington, DE 19802 R. 737-1361 C. 656-2260 | 1 |

| | | | | | |
|-----|---------------------|---|------|--|---|
| 29. | Wilmington 19808 | Wilmington: Cedars (100 Harrison Ave) | (PL) | William Innes 100 Harrison Ave Wilmington, DE 19805 R. 658-6283 C. 994-2664 Fax 994-2664 call first | 1 |
| 30. | Wilmington 19810 | Wilmington: Chester Bethel (2619 Foulk Rd) | (FE) | Mary H. Browne 2619 Foulk Rd Wilmington, DE 19810 R. 764-0745 C. 475-3549 Fax 529-7873 | 1 |
| 31. | Wilmington 19805 | Wilmington: Christ (6 N Clifton Ave) | (PL) | William Innes 6 N Clifton Ave Wilmington, DE 19805 R. 658-6283 C. 998-4584 Fax 998-9584 | 1 |
| 32. | Wilmington 19801 | Wilmington: Coleman Memorial (465 Anderson Dr) | (FE) | Lisa Graine 465 1/2 Anderson Dr Wilmington, DE 19801 R. 652-5554 C. 656-3565 | 2 |
| 33. | Wilmington 19801 | Wilmington: Ezion-Mt. Carmel (800 N Walnut St) | (FE) | Vernon Bryant 800 N Walnut St Wilmington, DE 19801 R. 762-6404 C. 654-3103 Fax 655-2954 | 2 |
| 34. | Wilmington 19801 | Wilmington: Grace (900 Washington St) | (FE) | Anne Pruet-Barnett 900 Washington St Wilmington, DE 19801 R. 228-3743 C. 655-8847 Fax 655-8874 | 6 |
| 35. | Wilmington 19809 | Wilmington: Hillcrest-Bellefonte (400 Hillcrest Ave) | (OE) | Anthony Arrington 400 Hillcrest Ave Wilmington, DE 19809 R. 765-3401 C. 764-3145 Fax 764-4577 | 2 |
| 36. | Wilmington 19809 | Wilmington: Holly Oak Calvary (1511 Philadelphia Pike) | (RE) | G. Kim Gilson 1511 Philadelphia Pike Wilmington, DE 19809 R. 798-4503 C. 798-4476 | 1 |
| 37. | Wilmington 19808 | Wilmington: Marshallton (1105 Stanton Rd) | (FE) | Joseph W. A. Archie III 1105 Stanton Rd Wilmington, DE 19808 R. 999-9878 C. 994-7466 Fax 994-8838 | 1 |
| | | | (PD) | Kymm Hockman 614 Venture Rd Hockessin, DE 19707 R. 234-1221 | 1 |
| 38. | Wilmington 19801 | Wilmington: Mt. Joy (451 Townsend St) | (FE) | H. Ward Greer 451 Townsend St Wilmington, DE 19801 C. 655-7751 Fax 654-8123 | 4 |
| 39. | Wilmington 19803 | Wilmington: Mt. Lebanon (850 Mt. Lebanon Rd) | (FE) | Jennifer H. Kerby 850 Mt Lebanon Rd Wilmington, DE 19803 R. 478-2788 C. 652-8411 Fax 652-8411 call first | 9 |

| | | | | |
|-----|---------------------|--|---|----|
| 40. | Wilmington 19806 | Wilmington: Mt. Salem (2629 W. 19th St., Rockford Park) | (FE) John F. Holden 2629 W 19 th St Wilmington, DE 19806 R. 654-6119 C. 658-1807 | 15 |
| 41. | Wilmington 19804 | Wilmington: Peniel (115 E. Market St) | (FE) Tracy Mooney 115 E Market St Wilmington, DE 19804 R. 998-8165 C. 994-9519 Fax 994-1470 | 7 |
| 42. | Wilmington 19802 | Wilmington: Peninsula-McCabe (2200 Baynard Blvd) | (FE) Grant L. Johnson 2200 Baynard Blvd Wilmington, DE 19802 R. 215-804 5038 C. 652-0326 | 1 |
| | | | (LM) Lawrence Pelham 2200 Baynard Blvd Wilmington, DE 19802 R. 239-6430 C. 652-0326 | 2 |
| 43. | Wilmington 19804 | Wilmington: Richardson Park (11 N Maryland Ave) | (FE) Beverly Lewis 11 N Maryland Ave Wilmington, DE 19804 R. 652-6168 C. 654-0961 Fax 655-7446 | 1 |
| 44. | Wilmington 19804 | Wilmington: St. Mark's (1700 Limestone Rd) | (FE) Thomas G. Edwards 1700 Limestone Rd Wilmington, DE 19804 R. 994-0695 C. 994-0400 Fax 994-5740 | 14 |
| 45. | Wilmington 19803 | Wilmington: St. Paul's (1314 Foulk Rd) | (OE) Timothy Duchesne 1314 Foulk Rd Wilmington, DE 19803 R. 478-1033 C. 478-3135 Fax 477-0717 | 2 |
| | | | (FD) Constance Hastings PO Box 7175 Wilmington, DE 19803 C. 745-1042 | 3 |
| 46. | Wilmington 19804 | Wilmington: Simpson (907 Centerville Rd) | (FE) Lester N. Justice 907 Centerville Rd Wilmington, DE 19804 R. 595-2263 C. 998-4222 Fax 998-0881 | 6 |
| 47. | Wilmington 19808 | Wilmington: Skyline (3100 Skyline Dr) | (FE) Carmella A. Evans 3100 Skyline Dr Wilmington, DE 19808 R. 737-1772 C. 737-9069 Fax 737-1906 | 1 |

| | Maryland Post Offices | Church Location Charges | | Mailing Address (Area Code 410) | |
|-----|----------------------------------|---|------|--|----|
| 48. | Cecilton 21913 | Cecilton -St. Paul's (1687 Crystal Beach Rd, Earleville) -Zion (168 W Main St) | (FE) | Bonnie L. Shively PO Box 326 Cecilton, MD 21913 R. 275-2996 C. 275-8511 Fax 275-2660 | 3 |
| 49. | Charlestown 21914 | Charlestown -Hart's (3203 Turkey Point Rd, North East) -St. John's (240 Market St) | (PE) | SunAe Lee-Koo PO Box 194 Charlestown, MD 21914 R. 287-2272 C. 287-2434 | 2 |
| 50. | Chesapeake City 21915 | Chesapeake City Trinity (450 Third St.) Town Point (61 Port Herman Rd) | (FE) | Mark J. Avens PO Box 196 Chesapeake City, MD 21915 R. 398-8003 C. 885-5641 Fax 885-2148 | 3 |
| 51. | Colora 21917 | Colora: Mt. Pleasant (1713 Liberty Grove Rd) | (FE) | S. Willard Crossan 1708 Liberty Grove Rd Colora, MD 21917 R. 866-928-7221 | 4 |
| 52. | Elkton 21921 | Elkton (219 E. Main St) | (FE) | Karen F. Bunnell 219 E Main St Elkton, MD 21921 R. 398-4440 C. 398-0933 Fax 398-5855 | 15 |
| 53. | Elkton 21921 | Elkton: Baldwin (756 Elk Mills Rd) | (LM) | Charles Rossiter 59 Sycamore Tree Circle Newark DE 19702 H: 302-356-1567 C. 398-6215 | 1 |
| 54. | Elkton 21921 | Elkton: Cherry Hill (33 Elk Mills Rd) | (FL) | David Rash 21 Hunt Valley Ct Elkton, MD 21921 R. 443-553-7124 C. 620-3505 | 2 |
| 55. | Elkton 21921 | Elkton: Leeds (1579 Blue Ball Rd) | (OF) | Justin Baldwin 1579 Blue Ball Rd Elkton, MD 21921 R. 392-2397 C. 398-1897 Fax 398-1897 | 3 |
| 56. | Elkton 21921 | Elkton: Moore's Chapel (392 Blake Rd) | (FE) | Kyung Mo Koo PO Box 194 Charlestown, MD 21914 R. 287-2272 C. 398-7245 | 9 |
| 57. | Elkton 21921 | Elkton: Providence (157 East High St) | (RE) | Anna L. Cottom 4742 Weatherhill Dr Wilmington, DE 19808 R. 302-235-1301 | 4 |
| 58. | Elkton 21921 | Elkton: St. John's (595 Lewisville Rd) | (FL) | David Rash 21 Hunt Valley Ct Elkton, MD 21921 R. 443-553-7124 | 13 |
| 59. | Elkton 21921 | Elkton: Union (440 Union Church Rd.) | (PL) | Cheryl Snyder PO Box 176 Childs, MD 21916 R. 398-2073 C. 398-8009 | 8 |

| | | | | | |
|-----|-----------------------|---|------|---|---|
| 60. | Elkton 21921 | Elkton: Wesley (41 Justice Way, Elk Neck) | (RE) | Isabel T. S. Gardner 43 Justice Way Elkton, MD 21921 R. 443-406-7958 C. 392-3031 Fax 392-3031 | 5 |
| 61. | North East 21901 | North East-Bay View -Bethel (208 Bethel Church Rd) -Shelemiah (357 Old Bayview Rd) | (FE) | Kun Chon Lee 370 Old Bayview Rd North East, MD 21901 R. 287-7755 C. 287-5720 Fax 287-5720 | 5 |
| 62. | North East 21901 | North East (308 S. Main St) | (FE) | Hubert F. Jicha, III PO Box 522 North East, MD 21901 R. 287-6520 C. 287-2220 Fax 287-9313 | 4 |
| 63. | North East 21901 | North East: West Cecil -Rosebank (1743 Telegraph Rd, Rising Sun) -Zion (239 England Creamery Rd) | (PL) | Barbara Doan 217 New Furnace Rd Nottingham, PA 19326 R. 610-932-2824 | 3 |
| 64. | Perryville 21903 | Perryville (301 Susquehanna Ave) | (RE) | Ray F. Graham 236 Pioneer Ridge Dr Port Deposit, MD 21904 R. 658-2415 C. 642-3411 | 1 |
| 65. | Perryville 21903 | Perryville: Principio (1511 Principio Furnace Rd) Also: Christiana Care Chaplain | (PE) | Sheryl Allston 1005 Wagoner Dr Wilmington, DE 19805 R. 302-993-0555 | 2 |
| 66. | Port Deposit 21904 | Port Deposit: Asbury (21 Craigtown Rd) | (PL) | Michael Caldwell 1207 Cedar Corner Rd Perryville, MD 21903 R. 642-3003 | 2 |
| 67. | Port Deposit 21904 | Port Deposit: Cokesbury (898 Bainbridge Rd) | (PL) | Provey Powell, Jr. 1819 Newport Gap Pike Wilmington, DE 19808 R. 302-234-1303 C. 378-2809 | 9 |
| 68. | Port Deposit 21904 | Port Deposit: Hopewell (1811 Hopewell Rd) | (OF) | Jay E. Bunting 1811 Hopewell Rd Port Deposit, MD 21904 R. 398-0287 | 4 |
| 69. | Port Deposit 21904 | Port Deposit: Tome Memorial (100 N. Main St) | (FE) | S. Willard Crossan 1708 Liberty Grove Rd Colora, MD 21917 R. 866-928-7221 | 4 |
| 70. | Rising Sun 21911 | Rising Sun: Ebenezer (1072 Ebenezer Church Rd) | (RE) | Vernon L. Schmid 90 Hudler Lane North East, MD 21901 R. 287-2794 C. 658-9546 | 7 |
| 71. | Rising Sun 21911 | Rising Sun: Janes (213 Walnut St) | (FE) | Drew M. Christian 213 Walnut St Rising Sun, MD 21911 R. (302) 841-2569 C. 658-6800 Fax 658-9905 | 1 |

WILMINGTON DISTRICT RETIRED PASTORS

Ronald P. Arms (Wilmington: Brandywine-Trinity)
Norma Bailey (North East)
Ronald Bergman (Wilmington: St. Paul's)
Donald O. Clendaniel, Sr. (Newark: Ebenezer)
R. Danese Collins (Newark: Newark)
W. Andrew Cottle
Bruce E. Cooke (Claymont: Atonement)
Anna Cottom (Wilmington: Zion-Mt. Carmel)
C. Richard Cox (Wilmington: Mt. Salem)
William Dore (Newark: Ebenezer)
John Dunnack (Bear: Red Lion)
Ralph A. Ellis, Jr. (Wilmington: St. Mark's)
James C. Faltot (Newark)
William M. Fitzhugh (Middletown: Bethesda)
Isabel T. S. Gardner (Newark)
William D. Geoghegan (Newark: Christiana)
Garnett Kim Gilson (Holly Oak: Calvary)
Donald L. Godwin (Wilmington: Marshallton)
Mary Lou Green (Wilmington: Mt. Lebanon)
Harold E. Hale Jr. (Wilmington: Christiana)
Donald E. Hamilton (Wilmington: Simpson)
Janet Harmon (Wilmington: Simpson)
James F. Hawkins (Odessa: St. Paul's)
William Hemphill, Jr. (Elkton: Elkton)
Greg Hill (Berlin Memorial, Murrell's Inlet, SC)
William B. Hitchens (New Castle: Asbury)
Elizabeth F. Hopkins
Robert D. Howell (Wilmington: St. Paul's)
Paul Huebner (Odessa: St. Paul's)
Donald J. Hurst (Bear: Cornerstone)
Cheryl L. T. Jensen (Wilmington: Peninsula-McCabe)
Bonnie Jones-Goldstein (Christiana)
Eleanor Kendall-Dasch (St. Georges)
Jerrold Knotts (Bear: Cornerstone)
John R. Koch
Cynthia G. Koski (Wilmington: Aldersgate)
George N. Leathrum (Townsend: Immanuel)
Douglas Lindsay (Anchorage: First)
Earl L. Magill (Wilmington: Aldersgate)
William A. Markley (North East: West Cecil)
Purnell Moody (Wilmington: Zion-Mt. Carmel)
C. Karen Covey Moore (Wilmington: Aldersgate)
James R. Morgan (Claymont: Atonement)
Lorenzo Murdaugh (Middletown: Dale)
Harold Owens (Wilmington: Peninsula-McCabe)
J. Ronald Owens (Newark: Ebenezer)
Garry O. Parker (Bear: Cornerstone)
Romie H. Payne, Jr. (Middletown: Bethesda)
John I. Penn (Wilmington: Simpson)
Virginia Power (Newark: Kingswood)
Robert M. Price (Hockessin)
Mark Pruett-Barnett (Wilmington: Grace)
C. Jackson Robinson (Wilmington: Chester Bethel)
Willard L. Robinson, Jr. (Wilmington: St. Mark's)
Jeremias Rojas
Vernon Schmid (Perryville: Principio)
Donald Schuler (Middletown: Bethesda)
Frederick C. Seyfert, Jr. (Wilmington: St. Mark's)
James T. Seymour (Wilmington: Zion-Mt. Carmel)
Thomas Short (Wilmington: Aldersgate)
John W. Simpers, Jr. (Wilmington: Grace)
Leslie G. Slak (Perryville: Principio)
Richard C. Stazesky (Wilmington: Christ)
Carol Terry (Bear: Union)
Marlene Walters (Wilmington: Mt. Lebanon)
Robert L. Warner (Wilmington: Marshallton)
E. Martin Wiley, Jr. (Bear: Union)

APPOINTED TO AN EXTENSION MINISTRY

Paul Bennett, Chaplain, Heartland Hospice of Delaware (11)
Mary K. Haggard, Wesley Foundation: University of Delaware (2) (Newark)
Robert P. Hall, Executive Director, Delaware Ecumenical Council on Children & Families (11)
(Wilmington: Aldersgate)
Bernard (Skip) Keels, Director of Chapel at Morgan State University (6) (Wilmington: Simpson)
Derrick E. Porter, Wilmington District Superintendent (4)
John Shitama, Director of Camp & Retreat Ministries (14) (Wilmington: St. Mark's)

SERVING IN OTHER CONFERENCES

Pearl G.S. Johnson, Eastern Pennsylvania Conference (4)
Chansoon Lim, Central Texas Conference (4)
Robert Kirby, Eastern Pennsylvania Conference (2)

FULL MEMBER DEACON

Sung Ho Bae (13) (Delaware Korean)
Constance Hastings (9) (Wilmington: St. Paul's)

PROVISIONAL MEMBER DEACON

Kymm Hockman (3) (Marshallton)
Megan Shitama (2) (Chesapeake City, Trinity)

LEAVE OF ABSENCE

Mark Charlton (8) (Wilmington: St. Mark's)

INCAPACITY LEAVE

Thomas P. Donnachie, III (3)

Rudi Sackett (6)

Randolph Wein (8)

HONORABLE LOCATION

John Huber (9) (Newark)

Frank E. Tulak (22) (Wilmington: Aldersgate)

**PENINSULA-DELAWARE CONFERENCE
APPOINTED TO AN EXTENSION MINISTRY**

A. Within the connexional structures of United Methodism (Par. 344.1a)

Shirlyn Henry Brown, Director of Connexional Ministries (2) (Dover: Whatcoat)

Darlene M. Dixon, Director of Strengthening the Black Church & Congregational Development (1)

Frederick W. Duncan, Salisbury District Superintendent (1)

Vicki L. Gordy-Stith, Dover District Superintendent (1)

Mary K. Haggard, Wesley Foundation: University of Delaware (2) (Newark)

Jerald W. Howard, Last Call Motorcycle Ministry (4) (Camden: Whatcoat)

Scot P. McClymont, Director of Young People's Ministry (1) (Kenton)

Gary L. Moore, Easton District Superintendent (3)

Derrick E. Porter, Wilmington District Superintendent (4)

John Shitama, Director of Camp & Retreat Ministries (14) (Wilmington: St. Mark's)

B. Extension Ministries (Par. 344.1b, c)

Barry Steiner Ball, Chaplain, US Air Force (13) (1/4 time) (Milford: Avenue)

Paul Bennett, Chaplain, Heartland Hospice of Delaware (11)

Sherrol L. James, Chaplain, US Air Force (17) (S: Princess Anne-Metropolitan)

Thomas K. Johnson, Chaplain, Federal Bureau of Prisons (6) (Lewes Charge)

C. Other (Par. 344.1d)

James T. Fox, Jr., Principal Salisbury Christian School (17), (S: Nelson Memorial)

Robert P. Hall, Delaware Ecumenical Council on Children & Families (12)

Bernard (Skip) Keels, Director of Chapel at Morgan State University (6) (Wilmington: Simpson)

D. Who have received appointments in other Annual Conferences of the UMC while retaining membership in this annual Conference (Par. 331.8, 337.1, 338.2, 346.1)

Sueng Lin Baik, Florida Annual Conference (3)

- Chansoon Lim, Central Texas Conference (4)
- Pearl G.S. Johnson, Eastern Pennsylvania Conference (4)
- Brett M. Pinder, Baltimore Washington Conference (1)
- Robert Kirby, Eastern Pennsylvania Conference (2)

LEAVE OF ABSENCE

- Mark Charlton (8) (Wilmington: St. Mark's)
- Charles Walter (5) (Milford: Calvary)

INCAPACITY LEAVE

- Frederick B. Bahr (2)**
- Thomas P. Donnachie, III (3)
- Jefferson Labala (10)
- Sally S. Russum (1)**
- Rudi Sackett (6)
- Randolph Wein (8)

FAMILY LEAVE

- Marsha Carpenter (4)
- David P. Doraisingh (4)
- Elizabeth Mallozzi (3)

DIACONAL MINISTER

FULL MEMBER DEACON

- | | |
|--|--|
| Dr. Sung Ho Bae (14) | Delaware Korean |
| Dorothy Davis Clark (8) (Retired) | 656 Ocean Parkway Ocean Pines, MD 21811 |
| Larry L. Ganster (2) (Family Leave) | 10182 Tamarack Drive Meadville PA 16335 |
| Constance Hastings (3) (Wilmington: St. Paul's) | Daybreak Counseling Center Wilmington |
| Cynthia C. Quillen (15) (Georgetown: Wesley) (Retired) | Box 868, 460 Sunny Slope Dr Cowpen SC 29330 |
| Ann S. Wilson (10) (Wilmington: Aldersgate) (Retired) | 650 Willow Valley Square, K308 Lancaster PA 17602 |

PROVISIONAL MEMBER DEACON

- | | |
|---|--|
| Kymm Hockman (3) | Family Promise of North New Castle 614 Venture Road Hockessin DE 19707 |
| Megan Shitama (2) (Chesapeake City Charge) | Camp & Retreat Ministries |

HONORABLE LOCATION

- John Huber (9) Newark
- Michelle Loving-Moore (4)
- Michael L. Price (22) (Gumboro)
- Frank E. Tulak (22) (Wilmington: Aldersgate)
- Fred D. Wood III (13) (Retired) (Seaford: Mt. Olivet)

LIMITED SERVICE CHURCHES

| NAME AND LOCATION OF CHURCH | CHARGE CONFERENCE WHERE REPORTING | DATE PLACED ON LIMITED SERVICE |
|--|--------------------------------------|-----------------------------------|
| <u>DOVER DISTRICT</u> | | |
| Westwoods (near Gumboro) | Gumboro-Whitesville | January 1, 1974 |
| Sand Hill (Georgetown) | Georgetown: Grace | January 1, 1975 |
| Trinity (Dublin Hill) | Bridgeville | July 1, 2005 |
| Cannon | Seaford: St. John's | July 1, 2011 |
| <u>EASTON DISTRICT</u> | | |
| Zion (Gum Swamp) | John Wesley | January 1, 1972 |
| St. Peters (Meekins Neck) | Church Creek: John Wesley | January 1, 1972 |
| Little Zion (Crossroads) | Cambridge-Vienna | January 1, 1972 |
| Wesley (Safeheld) | Cambridge-Waugh, Aireys | January 1, 1973 |
| Boyer's Chapel (Chestertown) | Millington-Pondtown | January 1, 1974 |
| Dudley's Chapel (near Sudlersville) | Sudlersville | January 1, 1975 |
| Olivet Hill (Galena) | Golts-Sassafras Charge | May 22, 1980 |
| John Wesley (Oxford Road) | Oxford-Williamsburg | May 22, 1980 |
| Bazzel (Cambridge) | Cambridge-Waugh, Aireys | June 3, 1984 |
| St. James | East New Market | June 4, 1990 |
| Bridgetown | Ridgely-Thawley's | July 1, 2000 |
| Joshua Chapel (Morgnec) | Millington-Pondtown | July 1, 2002 |
| <u>SALISBURY DISTRICT</u> | | |
| Hopewell (Upper Hill) | Upper Hill | January 1, 1974 |
| White Haven | Quantico-Rockawalkin | January 1, 1975 |
| Mt. Zion-Powellville | Powellville Charge | January 1, 1977 |
| Phoenix Church | Marion Station Charge | May 25, 1978 |
| Grace | Nanticoke | May 21, 1987 |
| Porterville | Girdletree-Stockton | January 1, 1994 |
| Siloam | Salisbury-Riverside | January 1, 1994 |
| John Wesley (Rt. 363) | Deal Island-St. Charles | July 1, 2002 |
| Trinity (Clarke St) | Pocomoke City-Mt. Zion | July 1, 2004 |
| John Wesley | Nanticoke | July 1, 2005 |
| Girdletree | Girdletree-Stockton | July 1, 2009 |
| <u>WILMINGTON DISTRICT</u> | | |
| Big Elk Chapel | Cherry Hill Charge | May 18, 1958 |
| Zoar (Main St, Odessa) | Odessa | January 1, 1973 |
| Ebenezer (Middletown) | Lee Haven | June 3, 1983 |
| St. Paul's (Kirkwood) | New Castle: Mt. Salem | May 24, 1988 |

Others may want to take this route, and we outline here the steps involved in case you may not be aware of the procedure.

1. All salary and conference apportionments are removed.
2. The church drops out of the listing of churches to which pastors are assigned. We urge the conference to begin a listing of such churches in the journal with the charge conference where they are to report each year. This will allow for proper records and constitutes the historic continuity of these churches.
3. The only services to be held are weddings, funerals, or special occasions.
4. One or more special services a year may be held with the offering received to be used for the upkeep of the building.
5. The remaining members are transferred to a nearby United Methodist Church for regular worship and church involvement.
6. The remaining members become a special committee under the charge conference to plan with the pastor for weddings, funerals, and special days. They also present a written report each year as to services held, money received and how expended, etc.
7. This allows the possibility that should population shifts bring people into the area, we would simply resume regular services.

(Original motion can be found in the 1973 Journal of the Peninsula Conference on pages 152-153.)

1. Beginning with the 1994 Annual Conference, churches seeking Limited Service status will submit the following to the Conference Business Office:
 - A. A copy of the deed transferring the property into the name of the Charge Conference;
 - B. Specific directions for locating the property from a major highway; and
 - C. An 8" x 10" photograph of the church building.
2. The Charge Conference to which the Limited Service Church is assigned will furnish the District Superintendent with the names of persons assigned by the Charge Conference to oversee the maintenance of buildings and grounds during the Conference year. When there no longer are persons to be found for this, the Charge Conference may recommend to the District Superintendent that the property be declared abandoned.
3. Where conditions exist that indicate the buildings are no longer properly maintained, and where no report to the Charge Conference is made giving valid reasons for the continuation of Limited Service status, the District Superintendent may bring the property before the Annual Conference to declare it abandoned without further consultation.

(Amended by Annual Conference Action on June 4, 1994 and June 10, 2010.)

This page intentionally left blank.

Advocacy Resource Team

Mission:

The mission of the Advocacy Resource Team (ART) is to help the Annual Conference and our local churches to live out the biblical mandate found in Micah 6:8, “. . . *What does the Lord require of you but to do justice, and to love kindness, and to walk humbly with your God?*” Jesus’ calling and ministry echoed these values of the Reign of God. He was always seeking to include those who were marginalized, disenfranchised, or oppressed. He then enabled them to know God in a more powerful, intimate way. The ART seeks to do the same through sharing ministries of compassion and justice.

We also seek to help the Annual Conference live into its theme of *Diversity—Embrace It, Celebrate It* through resourcing ministries of compassion and justice at the local church level. These are opportunities for us to break down walls and barriers and bring love and unity to our hurting communities. As our Bishop, Peggy Johnson, has said, “*The goal of justice is not for me to win and for you to lose, but for us to find a way forward together. The goal of justice is not to continue to punish yourself or others, but to find a new freedom that energizes all of life . . . Justice is the real deal: the radical surgery that creates real healing. It demands our total involvement. And God is using it every day to change the world.*” It is this call upon all of us that drives the team and helps give it the passion to be the hands and feet of Jesus to a hurting world.

This has been a year of mixed accomplishments. We have done much, contemplated much, and learned much. As we have reflected back on the last year, it is clear that we are beginning to move towards a new model of ministry—one that empowers the local church and its disciples to take the initiative in developing ministries of compassion and justice within their own contexts and communities. This really is exciting! We hope to see ministry in the local context, done by local parishioners that help local people in need. May God bless this work and the goals that we have set for next year.

Review of Goals for 2012/2013 Conference Year:

This has been a year of learning and growing. We have journeyed down the road of ministry with God and have produced fruit in some areas and found barrenness in others.

- **Clearly articulate the vision of the Advocacy Resource Team for the 2012-2016 Quadrennium.** This is still a work in progress. While we have begun the process, it may take the entire quadrennium to get our message out to the local churches.
- **Improve our communication.** We have had some success in improving our communication. However, there is much more work to be done. We have accomplished very little in the list below beyond getting the email listserv up and running.
 - Upgrade our web presence through the Conference’s webpage.
 - Create and share an ongoing electronic publication of the ART accomplishments, ministries, and opportunities.
 - Implement a listserv email database to facilitate rapid communications with local church leaders.
 - Develop a method of effective two-way communications between the ART and the local churches.
 - Determine areas of interest in each of the local churches that overlap with the ministries of the ART.
- **Focus on two critical areas of the compassion and justice ministries: Poverty and Access to Health Care.** The focus in these areas has not brought the success that we anticipated for the time and effort invested in them. This does not mean that they are not issues of great importance. They certainly are. We are in the process of rethinking this type of focused approach.
- **Leverage any learnings from these foci to the other ministries of the ART.** Over the last year, this is what we have learned:
 - Without individuals to champion these critical issues, they do not become foci. Most of our team is made up of committed members that are passionate about certain issues or ministries. There may be general consensus that poverty and healthcare are important, but if the Holy Spirit

doesn't move to provide passion, then these efforts suffer from lack of energy and enthusiasm. Passion and drive are critical to sustaining the ministry.

- The Advocacy Resource Team is composed of very busy people! Making these issues a priority requires that we divert our attention from other worthwhile activities and opportunities. This is a difficult task and one that we were unsuccessful in achieving.
- **Begin a dialogue with every local church in the Conference concerning how best to resource their ministries of mercy and justice.** While we have not been able to reach every local church in the Annual Conference, we have begun this process and look forward to expanding our reach and relationships.
- **Seek to engage every lay member of the Peninsula-Delaware Annual Conference in a justice or mercy ministry in their community.** This will remain a goal for the quadrennium, and is just beginning to get started.

Goals for 2012/2013 Conference Year:

If we are truly to learn, then we must change as a result. Our goals for the next Conference year reflect some of these learnings.

- **Clearly articulate the vision of the Advocacy Resource Team for the 2012-2016 Quadrennium.**
- **Improve our communication.**
 - Upgrade our web presence through the Conference's webpage.
 - Create and share an ongoing electronic print and video resources of the ART accomplishments, ministries, and opportunities.
 - Develop a method of effective two-way communications between the ART and the local churches.
 - Determine areas of interest in each of the local churches that overlap with the ministries of the ART.
- **Empower Conference ministries of compassion and justice and provide support to help them produce fruit.**
- **Begin dialogue with as many local churches as possible in the Conference to resource their ministries of compassion and justice.**
- **Reach out to other Annual Conferences, General Boards, and various agencies to leverage resources for the ART and local churches in our Conference.**

We feel that these goals will focus us in areas that will make significant impact in our Conference. The Advocacy Resource Team is committed to working through local churches to improve the lives of people both on the inside and on the outside of our walls. We seek to help committed Christians to live out their faith through ministries of compassion and justice, and to engage the outside world through these same ministries so that they may see Jesus in us.

You are invited to be part of this adventure with us. If you would like more information or would like to join us on the team, contact our coordinator, Tom Pasmore tom.pasmore@gmail.com. We always are looking for more advocates to be about the work of Christ.

Tom Pasmore
Coordinator

Committee On Native American Ministries

Mission: The mission of CONAM is to serve God, the Creator, while being a resource, advocate, and educational body for Native American Ministries within the Peninsula-Delaware Annual Conference of the United Methodist Church.

Section 1: Review of 2012 Goals

- To participate in training events for clergy in the annual conference on how to relate to Native American issues and ministry. We have provided an active Native American presence at Nurturing Wholeness in Community retreats in the Conference.
- To offer classes/courses for lay persons through district leadership programs such as Lay Academies regarding Native American Issues and ministry. We continue to offer our resources for lay academies and other awareness and training events within our Conference and throughout the Methodist connection.
- To provide speakers for Native American Ministries Sunday in particular and for Native American cultural awareness events in general. To work toward ensuring the best use of our speakers and their effective impact on local churches/communities. This is ongoing and a major goal of our committee. We are working to deploy our speakers in such a way that they have a positive impact on local churches and communities.
- To continue to develop and strengthen partnerships between the two Native American Churches, Indian Mission UMC, Immanuel Union UMC and other congregations in the conference. Our CONAM invites the two pastors from our Native American churches to be a part of our committee and encourages their presence and input at our meetings.
- To expand the ministry of CONAM into other areas of the Peninsula-Delaware Conference area. CONAM continues to conduct programs in a variety of settings such as schools, universities, civic organizations, camps, scouting events, historical societies, libraries, Native American cultural events such as pow wows and festivals.
- To continue to promote the celebration of Native American Ministries Sunday. This is a major goal of CONAM. We make available to the local congregations resources, speakers, materials and ideas for having and conducting a service for this special offering Sunday. We are encouraging our CONAM representatives to help design a Native American Ministries Sunday worship service.
- To provide financial support for persons to attend Native American Leadership Academy, Flying With Eagles, youth leadership training, Native American lay speaking school and other Native American awareness, training events and leadership opportunities. This is a major goal of CONAM and is ongoing.
- To continue a card ministry. Many CONAM members continue to participate in card ministries to Native peoples they have come in contact with through their participation in various Native events locally and/or within our Methodist connection.
- To continue to seek to identify other Native American/American Indian tribal peoples and those with Native American/American Indian heritage, living within the boundaries of our annual conference. This is a major goal of CONAM and is ongoing. Many peoples have been identified through contacts with congregations as well as other speaking venues. We encourage our CONAM representatives to help identify those of Natives within their churches.
- To continue to provide CONAM representatives from churches/charges in our annual conference. We shall continue to encourage District Superintendents to follow paragraph 654, page 458 of The Book of Discipline, where at charge conference a person will be named as representative to CONAM. Once representatives are made known, CONAM will have a gathering session to inform representatives of their responsibilities, bring awareness of CONAM and be in relationship and partnership with them.

Section 2: Significant Events 2012

CONAM committee has supported and participated in the following events: Our members serve on many boards, teams, agencies and task forces within our annual conference and beyond.

NURTURING WHOLENESS IN COMMUNITY LEVEL 1 & 2: CONAM members have assumed leadership positions at these retreat experiences. Sharing history of Native people within the church. Bringing awareness of ongoing historical grief and trauma experienced by many Native peoples as a result of continued racism, stereotyping, and depiction of Native people in unflattering ways, such as mascots and dehumanizing cartoons. We have expressed many ways in which racial division can be reconciled and how inclusiveness can lead to healing. This event has been attended by members of the

EPA conference and helped in bringing awareness that has led to members of EPA supporting the EPA CONAM.

NDN STIXS: A youth ministry for the Nanticoke tribal youth. This ministry is under the direction of Ragghi Calentine and boe harris. The newly renamed NDN STIXS continue their journey of meeting on a regular basis emphasizing relationship with Creator God, community service, tribal participation, mentoring younger youth and being helping hands to the tribal community elders. This group began almost 10 years ago and today's group is made up of younger relatives and children of the original group of young ladies. Many in this group are a part of the Nanticoke Dance Troupe and travel with the troupe when invited to share their culture. The NDN STIXS continues to fund raise so they may travel to be a part of national Native American events. CONAM has committed to a monthly donation so this group can have materials and crafts for their weekly meetings.

NATIVE WRITERS WORKSHOP: This is an ongoing event sponsored by NACP (Native American Comprehensive Plan). This workshop focuses on Native people writing worship services, poetry, and stories that can be used by Native and non-Native people. Works from the Native writers is available for use through the NACP and GBOD (General Board of Discipleship) websites. Works from this group have been used by others across the Methodist connection. Writers from this group have been asked to write for other agencies or events. This gathering is vital to preparing Native people to express their voices through writing. Many from our CONAM and local Native community, including youth have participated in this event.

GBOD WRITERS: General Board Of Discipleship had gatherings throughout the United States of Native writers to work on specific services such as funerals, weddings, and honorings. Jean Norwood and Ragghi Calentine have been asked to be a part of this ongoing process. With the passing of Jean Norwood, Ragghi Calentine continues to be a part of this group.

MOCCASINS ROCK: Tennessee Annual Conference Native American Ministries Committee, (CONAM) invited Ragghi Calentine and boe harris to help plan and participate as workshop leaders for this annual event, held at Camp Benson, Tennessee. Many Native American leaders from many conferences across the Methodist connection are a part of this event. This event is open to Native and non-Native people of all ages. The focus of this event is to bring awareness of the Native culture and to educate participants of current Native issues. Participants experience traditional Native stories, lectures, talking circles, workshops, Native crafts, traditional drum and flute music, traditional tribal dances and open mic evenings to share their gifts and talents. Personal stories from participants have expressed life changing experiences. From presenting in this event Ragghi Calentine and boe harris have been invited to do workshops and speak in other conferences in our Methodist connection.

NATIVE AMERICAN LEADERSHIP ACADEMY: NAIC (Native American International Caucus) Ragghi Calentine is chairperson of the leadership academy. This event is scheduled for 2014, with place and date yet to be decided.

NATIVE AMERICAN MINISTRY SUNDAY CELEBRATIONS: Many of our committee members have taken part in many churches throughout our conference celebrating Native American Ministry Sunday. We thank the churches for their invitations, contributions and dedication.

NANTICOKE TRIBAL DANCE TROUPE: CONAM members are members of dance troupe and share stories, music, traditional dancing and cultural traditions at various events throughout the Northeast.

EASTERN PENNSYLVANIA CONFERENCE: Our CONAM members have traveled to many churches in this conference to share Native American Ministry Sunday services. Our members have participated in two conference wide EPA CONAM sponsored events. Our CONAM members have participated in EPA annual conference opening worship. This was the first Native American service EPA annual conference has had. Penny Carney and Barbara Kelly attended in support of this first time event. The E.P.A CONAM

and our CONAM have established a relationship and keep a connection with each other for support and awareness.

SUN VALLEY INDIAN SCHOOL, HOLDBROOK, ARIZONA: Nancy Coswell, a representative to our CONAM committee, has introduced this mission opportunity to our CONAM. Nancy and CONAM committee member Penny Carney have gone to the school with others from our annual conference.

UMCOM: Ragghi Calentine is a board member and invited boe harris to help in presenting the opening worship of the last meeting of this quadrennium.

NACP LAY SPEAKING SCHOOL: Ragghi Calentine and boe harris taught a beginning lay speaking course at the Native American lay speaking school at Camp Benson, Tennessee. Native participants from across our connection attended.

GENERAL CONFERENCE: Ragghi Calentine attended General Conference through NAIC.

JURISDICIONAL CONFERENCE: boe harris attended Jurisdictional Conference as a conference delegate.

UNITY RUN: A grant was acquired from GBGM (General Board of Global Ministries) to fund a Unity Run. An event to help bring the Nanticoke and Lenni Lenape people together. Communities in unity. Under the direction of Ragghi Calentine, the Unity Run committee meets once a month. Crafts, health awareness opportunities and other events are planned for the two communities to take part in. The actual run will take place in summer of 2013.

MIND TV: Ragghi Calentine and boe harris are being filmed for a segment on this TV station in Philadelphia, PA. Topics filmed are stories, healing dance and flute playing. Sherry and Dennis Wick of EPA CONAM are doing the filming and have contributed to this forum in the past.

HONORING OF THOSE WHO HAVE CROSSED OVER: CONAM has lost many Native people who have been an important part of our committee and its work. To the families of these beloved elders we thank you for sharing them with us. They shall be greatly missed and their contributions to our committee will always be remembered. One of our founding members, Jean Norwood crossed over this last June. Her dedication to this committee was always greatly appreciated. She will be greatly missed.

Section 3: COMMITTEE MEMBERS PARTICIPATION IN OTHER VITAL MINISTRIES OUTSIDE ANNUAL CONFERENCE:

NAIC: Native American International Caucus. Ragghi Calentine and Brett Jackson, Kayleigh Vickers, Nanticoke Tribal young adult representatives to this General Church caucus.

NACP: Native American Comprehensive Plan. Jean Norwood, Ragghi Calentine and boe harris are committee members for this quadrennium. Ragghi Calentine and boe harris will continue in the next quadrennium.

GBCS: General Board of Church and Society, boe harris is a board member for this quadrennium. Term ending this year.

UMCom: United Methodist Communications, Ragghi Calentine is a board member for this quadrennium. Ragghi has been asked to continue to serve this next quadrennium.

NEJCONAM: Northeastern Jurisdictional Committee On Native American Ministries, two representatives from our CONAM attend this North East Jurisdictional annual meeting. Annual meetings held in different locations in the Northeast each year; in 2012 meeting it was held in Carlisle, PA. Next year's meeting three CONAM representatives from each Northeast conference are asked to attend.

Section 4: Goals for 2013

CONAM shall continue to make our voices and presence known within our conference and beyond, being a pathway to awareness and education. We shall continue to bring awareness of Indian mascots and how they continue racism and the cycle of historical trauma and grief, and how that affects reconciliation and healing process of our Native people.

CONAM will continue to encourage our district superintendents to fulfill the position of a CONAM representative in each of our conference churches or charges.

CONAM will continue to arrange training events for our church/charge conference representatives to our CONAM committee.

CONAM will provide opportunity to visit the National Museum of the American Indian.

CONAM will offer to be a resource in the reconciliation and repentance process.

CONAM wishes to thank all those that have invited us to be a part of their Native American Ministries Sunday worship services, gatherings and events. We look towards many more invitations. We appreciate all of the financial support that our churches have given us. With your generosity our work can continue.

In His Service,

Ragghi Calentine Co-Chair

boe harris Co-Chair

Methodist Action Program

In 2012, the Methodist Action Program continued to minister to at-risk populations in the City of Wilmington, New Castle, DE and Cecil County, MD. Our primary ministries are the following:

- Youth Moving Forward (a 16 week intervention/prevention program for first-time, non-violent adjudicated youth)
- Homeless Services at "Old Asbury church" in partnership with Friendship House and Emmanuel Dining Room
- Los Abuelos (Hispanic Senior Center), operated in partnership with the Latin American Community Center
- Emergency utility and housing services offered in conjunction with the F.A.I.T.H. Center

In 2012, the Youth Moving Forward ministry to at-risk teenagers continued to thrive. Through our partnership with the Department of Youth and Rehabilitative Services, we provide mentoring and life-skills training to youth ages 11-17 who have had an initial encounter with the criminal justice system. Rather than impose a stringent penalty on these relatively benign first-time offenders, judges refer these offenders to Youth Moving Forward for intervention services. Now in our twelfth year, this program has achieved a remarkably low recidivism rate of 15% and has successfully helped first-time offenders straighten out their lives and pursue valuable endeavors such as college education or gainful employment.

The largest homeless ministry in Wilmington operates out of historic Old Asbury Church in the heart of Wilmington. Over 150 meals are served daily (except Easter, Thanksgiving and Christmas Day), free of charge, to disenfranchised persons by Emmanuel Dining Room. Friendship House operates the "Men's Day Center" on the 2nd and 3rd floors, providing vital services to homeless men. Here, men receive housing, employment, educational services and vital records assistance which facilitate their transition to self-sufficiency. The F.A.I.T.H. Center provides emergency utility and housing services to needy citizens of the community. The sanctuary is rented by Macedonia Baptist Church, a growing congregation that minister to the spiritual needs of the immediate community.

Los Abuelos is a program ministering to Latino seniors from various countries and communities in the Greater Wilmington area. It provides cultural and recreational activities, field trips, financial services as well as food and nutritional information. This is a vital ministry offered in conjunction with the Latin American Community Center and supports a segment of the community that often feels neglected because the members are not native to the country and do not speak the primary language with great facility.

2013 Program Goals

- Strengthen the relationship with Wilmington District churches to address urban concerns.
- Develop sustainable, dedicated funding sources to sustain the Youth Moving Forward program.
- Explore opportunities to expand both Youth Moving Forward and Los Abuelos programming to suburban.
- To seek Capital Grants to upgrade the Old Asbury Church facilities to sustain the programs operating at this facility.

2012 Grants

State of Delaware Grant-in-Aid Peninsula-Delaware Annual Conference

Wilmington District Committee on Urban Center Ministries

Maurice Simmons, Executive Director

Neighborhood House Inc. Report to Annual Conference

Report of Programs for 2012

Mission Statement: With God's love from within, Neighborhood House provides services and programs that educate, enlighten and empower people and the community.

Neighborhood House, Inc. is a non-profit, social service agency with locations in Wilmington and Middletown, Delaware, founded by the United Methodist Women's Home Missionary Society in 1927. The agency has continued to provide a vital ministry for the residents in and around the South Wilmington community and the Middletown-Odessa-Townsend community – over 60% are low to moderate income and/or single parent households throughout New Castle County.

Neighborhood House operates on a foundation of Christian principles pursuing two primary purposes:

- assist and guide people with finding their own paths of awareness, self-sufficiency, productivity, hopefulness and success; and
- Provide leadership, support, and advocacy for a comprehensive approach to community, economic, and leadership development.

Better housing, family unity, education, counseling, recreation, neighborhood development and racial and cultural understanding, as well as spiritual and emotional enrichment are important aspects of programs and services that meet the various needs of the people we serve.

Neighborhood House is still committed in making a difference in the lives of people in New Castle County especially the South Wilmington and the Middletown, Odessa and Townsend communities.

2012 Highlights of Programs Addressing

Healthy Church Initiative Pathways

85TH Anniversary Celebration - The “mission” known as Neighborhood House started on November 12, 1927 with classes for kindergarten children. Neighborhood House, Inc. celebrated 85 years of being “An Anchor of Hope” in the South Wilmington Community on October 26, 2012. The celebration was held at Deerfield Inn in Newark Delaware. We were honored to have Ebony Cody of the United Methodist Women, national office of The United Methodist Church as our guest.

Eliminate poverty in community with the poor –

The Family Services program is designed to assist families and individuals to meet their immediate basic needs of food, heat and electricity in crisis situations. The agency assisted 822 unduplicated families in 2012. Some of the services offered are: emergency food closet, financial assistance/leveraging funds for utility bills, Thanksgiving/Christmas food baskets, and Christmas adopt-a-family program, The Hope Club, Back to school book bag giveaway bus tickets for employment and life skill workshops.

511 families were serviced from the food closet; 138 received utility assistance and avoided disconnection of services; 99 families received back to school book bags with supplies, 6 individuals received employment preparation, 46 families participated in the Hope Food Club, 215 families received Thanksgiving baskets, 131 Christmas baskets and 209 families were adopted for Christmas.

The Promoting Safe and Stable Families exists to serve families with social, physical and emotional factors, such as lack of resources and support, stress and crisis, child behavioral difficulty and certain parental characteristics that can often challenge a parent’s coping skills. The Program uses a unique family centered intervention that helps parents to become the driving force behind the planning process to meet their children’s needs. The program serviced 287 unduplicated families with children under 18 with support services in 2012. As of 2013 we now have a consultant in both locations.

Neighborhood House was able to serve many clients through the emergency food closets in Middletown and South Wilmington, holiday food baskets and the Adoptive-Family Program at Christmas and the book bag give away.

The Housing Counseling Program provided a full range of services and advice to housing consumers in order to increase the number of homeowners and tenants by assisting them to purchase, rent and maintain affordable housing. The program is approved by the Dept. of HUD to provide comprehensive housing counseling. Counseling provided was Homebuyer Education, Foreclosure Intervention/Mortgage Default, Post-Purchase, Financial Literacy and or Home Maintenance. The program offers pre-purchase seminars, homebuyer education workshops and home ownership preservation workshops. 398 unduplicated households were assisted in 2012 to meet their housing goals or resolve their housing problem.

The Weatherization Program provides energy efficient improvements in the homes of low-income families to maximize energy savings and improve the health and safety of families. The agency administers the program in New Castle County.

Reach and transform the lives of the new generation of children --

The Youth Development Program offers the following activities – the Homework Help Assistance Program provides youth grades K thru 12 homework assistance, tutoring, and access to computers for research and reports, and computer training. Other activities include field trips, Extended Hours, Recreation & Sports Teams, Summer Enrichment Camp and Cultural Enrichment trips, Urban Bike Program, Teen Summits, Underage Drinking Town Hall Meetings, Wall Street Academy, Wilmington Grand Prix Bike Race and Family Movie Night, sleep over at Delaware Nature Center, Summer Enrichment Camp, Super Bowl Party, Walk for Hunger, Media Mentor, Week at Camp Pecometh, Father and Son Picnic Three hundred and seven (383) youth participated in the various programs in 2012. Luncheon was held for the 11 graduating seniors from South Wilmington (SW) at Neighborhood House. NHI worked with Barnes and Nobles to provide nooks to each graduate. This is important because previous years statistics has shown that only 1 person graduates from SW per year.

2012 Partnerships –

- University of Delaware Early Learning Center – This partnership is providing child care through the Early Head Start program to children ages 6 weeks to 3 years old. In early 2011, the Early Learning Center served 30 low-income children from Southbridge and surrounding area.
- South Wilmington Planning Network – This continues to be a strong partnership with Nemours Foundation, Henrietta Johnson Medical Center, HOPE Commission, Southbridge Civic Association, and local government officials serving as a vehicle for information and resource sharing among organizations that have a vested interest in the South Wilmington community. The network supports the various organizations and associations in their endeavors to improve both the physical and social structure of South Wilmington and to address the issues of area residents and its surrounding communities.
- Delaware State University offered to area youth in 2012– Wall Street 101 Saturday Academy, a five-week program providing high school students an overview of financial markets and how they function.
- Christiana Care Health Services Wilmington Consortium to host (employ) a Health Ambassador and host two perinatal health programs. The Health Ambassador is a resident of South Wilmington and has three primary roles including connecting neighborhood residents to health care services, communicating important health messages such as the importance of pregnancy planning, and to connect residents to healthy lifestyles education programs.

Goals for 2013

- Complete a Five Year Strategic Plan for Neighborhood House, Inc.
- Continue to provide services presently offered with an emphasis on youth.
- Expand the staff of the Youth Development Program
- Have Youth Church in Neighborhood House's Chapel on the 5th Sunday during the year.
- Have a youth conference in the summer of 2013.
- Continue to update building located at 1218 B Street to be more energy efficient in order to spend less money on utilities and more on programs.
- Send twenty (20) youth from South Wilmington to Camp Pecometh for one week in the summer of 2013.

Freeman Williams, Ed. D, President of Board

Larry Miller, Board Treasurer

David Harrington, Secretary

Veronica Oliver, Executive Director

Submitted By: Veronica Oliver, Executive Director

TOUCHED by the HEART of **Salisbury Urban Ministries**

Salisbury Urban Ministries mission is to develop and implement programs that serve and minister to the needs of materially impoverished people and to promote concern for racial understanding and appreciation of all people regardless of their economic condition.

Our programs include Kid's Café, Young Men of Promise, God's Kitchen and Lazarus Food Pantry. Salisbury Urban Ministries operates these programs with the help of volunteers from Wicomico, Somerset and Worcester Counties.

Locally, Salisbury Urban Ministries serves over fifty children in our children and youth programs. We provided food for more than 4,500 individuals through our Lazarus Program. We welcomed at God's kitchen, which is held at Grace United Methodist Church, anywhere between 150-200 men, women and children each Saturday morning. In addition to these ministries we give out over 37,000 dollars in financial assistance to

individuals and families in crisis and an additional \$8,000.00 to families and individuals to help with filling their prescriptions.

Because of God's generosity, through United Way, the Peninsula-Delaware Conference, covenant churches, area churches, local businesses, civic groups and individuals Salisbury Urban Ministries continue its mission to reach out to those who are materially impoverished. We give thanks to God for the many blessings and friends of Salisbury Urban Ministries whose passion is to help us reach out to the materially impoverished.

We are always humbled by the gifts and donations that come to us. The community blessed our children with Christmas gifts and individuals blessed our homeless men and women with warm clothes, hats, coats, gloves and food. Local churches along with Shore Up provided food for our pantry as well as, our children.

A special grant was given to SUM in 2012 that enable SUM to purchase a new van to help transport the children in the Kid's Café Program.

Salisbury Urban Ministries' goal for the coming year is to continue to live out our mission of reaching out to the materially impoverished. We will continue to focus in our Children and Youth Program on reading, writing, arithmetic and the development of social skills. We will enhance our computer center by purchasing new software. Our goal for the Lazarus Program is to increase awareness of this program by making ourselves available to speak at local churches, civic group and business in Wicomico, Somerset and Worcester Counties, as well as, in congregations within the bounds of the Peninsula Delaware Conference. We will continue to keep the doors of God's Kitchen open so that the neediest among us will not grow weary or go hungry but rather be physically and spiritually fed in the name of Christ.

Ronald Bell, Sr. Executive Director

Disability Ministries 2012

Summary of Activities:

The Committee on Disability Ministries was created to help the church grow in its ministry with people of all ages who have challenges with mobility, hearing, vision, psychological, cognitive and intellectual disabilities. In 2012, the committee was restructured with new leadership and a specific set of goals to guide our work for the next four years.

Review of 2012 Goals

- To establish district contacts/liaisons to improve communications of disability awareness trainings, resources, and other information across the conference. The liaisons formed the restructure committee and met over the course of the year; in addition to participating in district level meetings and trainings, they participated in advocacy efforts for people with disabilities and their families who are often marginalized, misunderstood, and objects of prejudice.
- To improve communications regarding disability ministries within the conference and jurisdiction. To accomplish this, we wrote two brochures which are available for download from the website. We also revamped and updated the committee's presence on the conference webpage under "Ministries" link and provided relevant resources and links; resources include prayers, liturgies, and sermon ideas for Disability Awareness Sunday.
- To implement a Disability Awareness Sunday on the Peninsula Delaware Conference and include representation from across all four districts in the submission of resources for the Disability Awareness Sunday; Disability Awareness Sunday is the last Sunday of January and seeks to not only educate congregations about persons with disabilities and their gifts as part of the Body of Christ but also to break down attitudinal barriers to enable all to see the beauty of God's diversity and creativity in all God's people. Sermon starters and ideas using the Revised Common Lectionary are offered as part of the resources for the Special Sunday to further show how

churches can use their current resources to connect with and include people with disabilities in the mission and ministry of sharing the Gospel of Jesus Christ.

- To implement an annual award of recognition to churches who are in ministry to and with people with disabilities. **The Disability Connection Award** was established to recognize churches that engage, educate, equip, and empower as they seek to connect people with disabilities to and with Christ, the church, and the community; the self-nomination forms are submitted by Feb. 14th with the announcement of recognition made at Annual Conference. The church that has made the most significant connections in the aforementioned areas will receive a cash gift to apply toward their ministry to and with persons with disabilities. For 2012 year, churches nominated for their work were Wyoming UMC, Wyoming, DE and St Paul UMC, Greensboro, MD.

Updated/new 2013 Goals

1. To review the established goals from 2012 and revise as necessary to improve our outreach to and inclusion of people with disabilities within our churches in an effort to make Christ accessible to all regardless of ability or disability.
2. To include more laity and a broader representation of the community on our committee so we can be more connected in our efforts to minister to and with people with disabilities in our churches and our communities.
3. To offer more education to clergy and laity on how to include persons with disabilities within the life of the church while meeting them where they are in their beliefs and their abilities.

The Peninsula Delaware Conference, through the Advocacy Resource Team and the Disability Ministries Committee, seek to assist churches and individuals in showing our love for our Lord, and Savior by fulfilling the Great Commission (Matt. 28:19-20) and the Great Commandment (Matt. 22:37-39) to ALL people, including people with disabilities. Suggestions and ideas are welcomed by the committee.

Respectfully submitted,
Rev. Rebecca Kelly Collison
Chairperson, Disability Ministries Committee

CHRISTIAN SERVICE TEAM

Peter D. Weaver Congo Partnership Team



Thanks be to God and to the churches of the Peninsula-Delaware Conference for all your prayers and financial support that has made the work of our Partnership possible this past year. God continues to bless our partnership with the Democratic Republic of the Congo. Our coalition with the Eastern Pennsylvania Conference and the Western North Carolina Conference has enabled us to expand our outreach in significant ways through addition funding, energy, prayer, and more people becoming involved.

We recognize that our Congo sisters and brothers will do as much for us as we will be able to do for them. Their faithfulness in the midst of incredibly challenging times and their love and passion for Jesus Christ encourages and challenges us to "go and do likewise. On our website, www.congo-mission.com, local churches and individuals can find information about specific projects they may want to adopt. It is a great way to engage U.M. Women and Men's groups or a youth group in making a difference. Last year, Churches in the Eastern Pennsylvania Conference raised over \$11,000 to purchase Bibles in the Otetella native language. A Church in the Peninsula-Delaware Conference provided funding to install a new pump in a well to provide water at the MPASA Clinic. A donation purchased 10 sewing machines for the Mbudi Technical School to teach trades that can help make someone financially productive. Visit our Web site for more information about how you can be involved.

Our Partnership Projects are the life-line of support for the Congo and, through the generous support of our Conference and an Eastern Shore Foundation; we have expanded our outreach at the MPASA Medical and Nutrition Center. Electricity was installed, long needed medical equipment purchased, and we expanded the feeding program to include severely malnourished children and elderly women. Property adjacent to MPASA was purchased as a site for a future

Pediatric building and a security wall is being constructed. Dr. Yohadi and her staff are doing amazing work at MPASA.

A Team from the US was sent to our three Agriculture Farms started just a year ago in various places across the Congo helping to teach others how to farm and become self-sufficient. These farms have done amazing work in the first year with new crops, cattle, construction of barns, fences, and other buildings. A training event will take place August 2013 so more people can become involved in the farms. The team witnessed what milk from the goats and cows can do in the future for the starving children in those communities!

We also expanded our medical outreach to include four areas in the central part of the Congo (Kananga, Wembo Nyama, Kindu, and Minga) that are remote and offering critical medical care to persons who would not have alternatives. These funds are used for medicines that every day saves lives.

A Cataract Medical Team went this year performing surgery at MPASA for people who were literally blind. A U.S. surgeon & small medical partnered with a Congolese surgeon and their staff to screen over 800 patients and perform over 150 surgical procedures giving sight to the blind! We left surgical equipment so the Congolese can continue providing eye care if we can provide the lenses and other needed medical supplies. Over \$100,000 worth of supplies were donated by U.S. companies taken by our team. As with any mission experience, the joy and blessing received by the team seemingly exceeded what they left behind. The Lord filled their hearts with amazing delight and gratitude for the humble privilege to serve God in this way. Thank you, Lord!

We fund a Mission Coordinator, Adolphe Yamba Yamba, who works with Bishop Yemba and our Partnership to assist us in assuring the timely delivery of resources and being an important communication link with our churches in the Conferences so we can hear regular stories about what is happening with our projects and receive current photographs and videos to use in our local churches to promote these ministries. Adolphe Yamba Yamba also assists our VIM teams that travel for specific purposes such as medical, education, construction, and agriculture.

We have several mission teams traveling to the Congo in 2013-14:

- Wembo Nyama – July 2013, David Ryan from Eastern Pennsylvania will help develop a new Children's Ministry program.
- MPASA Team to assist the medical clinic and nutrition program in July/August 2013 led by Sue Keefer. This will include the feeding program and working with the elderly women. A contractor will be going to help provide indoor water for MPASA for the first time!
- Cataract Surgical Team in August to Diengenga taking a surgeon and medicals staff from the US to join a surgeon and medical team from the Congo at MPASA. You can sponsor a patient that will literally be given sight for \$70!
- August 2013 – training at Diengenga for local farmers and workers
- Cultural Exchange: Indigenous people mission – several Native Americans from our conference meeting with the indigenous natives of the Congo. Date TBD

These are just a few of the exciting things happening with our partnership. You, and your local churches, help make all this possible through your prayers and your financial support. We are all indebted to the hard work of the Congo Partnership Team and the support of the churches of our Conference through financial gifts and prayer. Bishop Johnson and Cabinets have been very supportive and are looking at ways each district can be involved in specific projects of the Partnership enabling churches to work together.

Partnership Team

| | |
|-----------------------|----------------------------------|
| Bishop Peggy Johnson | Doug Holmes |
| Bishop David Yemba | Lila Holmes |
| Shirlyn Brown | Jack O'Day |
| Judy Ingalls | Wes Hewitt |
| Donna Baker | David Heistand |
| Karen Morgan | Joy Burke |
| Jonathan Baker, Chair | David Ryan, Eastern Pennsylvania |

| | |
|-----------------|--------------------------------|
| Doris Obenshain | David Minor, W. North Carolina |
| Jackie Onwu | Sue Keefer |
| Karen Moore | Marie Van Der Wall |
| Bill Innes | |

Volunteer In Mission (VIM)

The Pen-Del United Methodist Volunteers in Mission UMVIM is the **short-term mission sending agency** of the Peninsula-Delaware Conference of the United Methodist Church. UMVIM exists to promote, encourage, and enable Christians to exemplify "Christian Love in Action" through short-term mission service at home—locally, regionally and nationally—as well as internationally.

VIM provides opportunities for service by developing and nurturing relationships with others, domestically and internationally. We seek to respond to the needs of local communities and provide comprehensive training resources for team leaders to assist them in preparing their teams for the mission field. VIM provides opportunities to serve in ministries of construction, medical ministries and Christian education, among others.

One of the most effective ways of transformation of individual faith lives, as well as the communal lives of congregations, is by sharing in service through VIM experiences. Further, the opportunities provided by VIM mission trips optimizes and strengthens the connectional system of our denomination by linking folks from churches all over the world in service to Christ.

This year, most especially, the Peninsula-Delaware Conference understood the importance of trained VIM leaders as the Crisfield area of our Conference suffered immense damage from Hurricane Sandy.

Goals:

1. **Provide VIM Team Leader Training and ultimately ensure that every VIM Team in our local churches has trained leadership.** Greg Forrester, UMVIM Coordinator for the Northeast Jurisdiction, again led VIM training at the *Change the World* Mission Event at St. Paul's UMC Odessa on Saturday 18 May. Also held at this event: sewing for mission, UMCOR kit assembly and work at the St. Paul's Covenant Garden which provides fresh vegetables for low income families in the MOT area.
 - a. **The VIM Team Leader Training has been recorded on DVD** and we are currently working with Greg Forrester to maximize this resource in our training arsenal as a compliment to "face-to-face" training.
 - b. Our committee is also available to come to local churches to provide training. To schedule training, contact either Rev. **Karin Tunnell** or **Jeff Blackwell** at jblackwell@gracechurchumc.org.
 - c. Training is open to all people with an interest in VIM ministry and encouraged for all.

2. **TO ENCOURAGE EVERY PASTOR AND LAY SERVANT TO PARTICIPATE IN MISSION.** Mission evangelism has been proven as one of the best vehicles to revitalize the faith lives of churches. Pastors and Lay Servants can set the example which Christ has given us to feed the hungry, visit the prisoner, take care of the orphans and widows—in other word, to partner with Christ for the transformation of the world.

3. **VIM OFFERS AFFORDABLE TEAM INSURANCE THROUGH THE NORTHEAST JURISDICTION**
Note: It is vitally important that teams have insurance. VIM Teams must have insurance. Even if you have medical insurance, team members need this insurance. This insurance is inexpensive, and it covers unforeseen events. For example, regular medical insurance is often suspended in disaster zones. Also, if a team member has a serious medical event (or dies) the insurance will not only pay for care, but will pay to transport them home. These are not things we typically consider, but they are extremely expensive in the rare occasions they occur.

Insurance is offered through the Northeast Jurisdiction VIM Office. Website: <http://new.gbgm-umc.org/about/us/mv/mission-teams-umvim/insurance-application-form/>

Cost is \$1.55 per day plus \$15 fee per person. Coverage is medical of \$10,000 with a \$250 deductible and medical evacuation and repatriation of \$100,000. The insurance sales also help to support the work of the NEJ VIM office, which makes significant contribution to our Conference VIM Ministry.

4. **Grants/Scholarships:** This past year we were able to award ten [10] grants for first-time missionaries. Parameters include demonstrated financial need (verified through pastor recommendation), willingness of local church to match the grant, maximum grant of \$250 from VIM to be matched by church, preference given to youth with at least five scholarships available for them, limited to 20 grants total (assuming \$250 each). Upon return from their trip recipients are to share their experience with their sponsoring church and submit a short witness with photographs for our website and blog. To receive an application, you may go the Conference Web Site and click on Volunteers in Mission at the bottom of the home page, or contact a member of the VIM Committee.
5. **Hub Ministry** Christiana UMC still houses an official HUB of Mission Central with Rev. Bonnie Jones-Goldstein serving as the site supervisors. This HUB is serving as a model for potential other HUBS around the Conference. The HUB is actively receiving items that are headed for Mission Central. Contact Rev. Jones-Goldstein at revbonnie@yahoo.com or 302-286-7002 to arrange for drop-off of items or to learn about servant opportunities. The Hub is open The First Friday of each month, starting @ 3 p.m. and is a terrific place to assist with assembly and verification of UMCOR kits as well as other mission opportunities.

One of our VIM goals is to have at least one HUB in each district—this is a great opportunity for perhaps your church to revitalize its mission ministry. NOTE: UMCOR has updated their kit lists at <http://www.umcor.org/UMCOR/Relief-Supplies>. Please be sure you are using up to date kit lists.

6. **Connect with VIM Teams throughout our Conference to provide prayer support, education, and communicate what God is doing. Report on Peninsula-Delaware VIM to General Board of Global Ministries.** We have also worked to provide communication of VIM Trips that are happening around the Conference. We think we may be aware of 25%-50% of the VIM ministry that is actually happening. If there is VIM ministry happening in your church, please ensure that these servants are connected with the Conference VIM Committee so that we can support, celebrate, equip, and encourage others to join any open teams. Contact Rev. Karin Tunnell at pastort@stpaulsodessa.org or 302-668-6685 or any member of the VIM Committee. We also report team activity to the Conference and the Jurisdiction, which ultimately goes to the General Board of Global Ministries. This data impacts budgeting at a national level, so if providing additional support for VIM is close to your heart, know that filling out annual reports is important.
7. **Communicate**
 - a. **Communicate Team Openings around our Conference.** These are now listed on the Conference web site and updated regularly. We are currently looking for someone to assist in this task. If you want to advertise a team, or find a team to join, check the web listing. To add to it, contact Rev. Karin Tunnell at pastort@stpaulsodessa.org or 302-668-6685. Also add your trip information on our Facebook page **Peninsula Delaware VIM Missions** and also on Facebook page **UMC Peninsula Delaware Disaster Response**.
 - b. **VIM News and Ministry Opportunities via listserv.** The VIM listserv for Peninsula-Delaware continues to be a source of ministry information for all who join. *To receive these email messages*, send an email to VIMNews-Subscribe@pecometh.org. This will ensure that you receive current information, especially when disaster strikes so that teams can form quickly for emergency response.
 - c. **Blog:** When you travel on VIM and when you return, we celebrate VIM through our conference blog, linked on the conference web site. This is a great way to share the stories of how God is working through local churches. We are making some upgrades to our blog but to submit an entry in text and/or pictures, email Rev. Karin Tunnell at PastorT@stpaulsodessa.org.
 - d. There is an **official UMC VIM web site for your use. Check out www.umvim.info** for information about national and international trips which are open for people to join. This site also provides excellent information on the many types of mission opportunities available in our denomination. This resource is also helpful when you are researching sites to travel to for VIM teams that are forming. If you would like

personal assistance connecting with a VIM site, please connect with a VIM Conference Committee member and we will be glad to assist you.

- c. **Speakers in local churches and Conference meetings.** Speakers have travelled to local churches as well as District Meetings to share about VIM ministry. We remain available and committed to do this. If you would like a speaker, contact a VIM team member.
8. **Video Production** We have now produced two videos and a PowerPoint celebrating VIM ministry which are designed to be used in the local church to share about VIM ministry. Copies are always available at no charge by contacting Rev. Karin Tunnell at PastorT@stpaulsodessa.org.

VIM Project Highlights

1. In immediate response to Hurricane Sandy, VIM sponsored a one-day blitz on November 15 in the Crisfield area in which more than 80 folks from at least 16 Conference churches to do menial but important work of clean up, raking, tree removal and more. While the Emergency Response Team is handling the scheduling of ER and VIM teams, VIM is partnering with them to provide training, guidance and information to VIM teams from around the country.
2. This year our third annual Community Volunteer in Mission Project concurrent with Annual Conference will be organized around the response to Hurricane Sandy in the Crisfield area. Rev. Yvonne Penn [Christian Service Team Chair] is taking the lead on this event, working with our Conference Disaster Response Coordinator Rev. Rich Walton and the Crisfield community, and connecting the Peninsula-Delaware Conference. Details are forthcoming including information regarding accommodations at UMES.
3. Costa Rica continues to be a wonderful international mission opportunity led by Gil Hoffman of Kent Island UMC, who missions there twice a year.
In 1996 one member of KIUMC went to Costa Rica with Calvary UMC, Annapolis. In November of 1996 the missionary from Costa Rica, Marion Woods visited Kent Island UMC and in 1997 five members from KIUMC participated in the VIM trip in January beginning a long term relationship with VIM in Costa Rica. Since that time over 100 different individuals from the Kent Island congregation have participated on one or more of the trips. The trips have centered on construction of church buildings, vacation bible school, and building relationships within the local church. Since 2005 two teams annually, led by KIUMC, have worked in Los Chiles building the church buildings and then improving the living conditions in the "precario" where many of the church members reside. The nature of the work the past four years is the local church establishes priorities for families from the church to provide clean water, dry floors and roofs that do not leak. Along with teams from FUMC Winter Park Florida, a standard house design has been created and 8 houses have been constructed in the past 4 years. In February 2012, a team of 17 from 4 churches in the conference area built 2 houses. The cost of construction is \$6000. Eleven of the team members were making the first VIM trip to Costa Rica and the response from most is "this will not be my last" and "it has been a life changing experience."

Mariners Bethel UMC has also established a relationship with this ministry. If you would like to explore this further, contact Gil Hoffman. gilhoffman@atlanticbb.net

4. Mission to Nicaragua is becoming an annual destination led by Rev. Karin Tunnell. Many opportunities are there, along with work with our missionaries and establishing new partnerships with the Methodist movement there.
5. VIM Trips going out from our Conference have been many places including Wilmington Urban Promise, Bolivia, Haiti, Congo, Red Bird, Costa Rica, Four Corners Reservation, New York Flood Response. That is just a smattering. Remember: VIM members with trip information, even if the trip is filled. We will include it on our site, so that we can celebrate it and lift it in prayer.

As we begin a new Conference year, we look forward to seeing God continue to work powerfully through Volunteers in Mission. If we can be of any support or help to you, please be in touch. You are our reason for serving. We look forward to growing in grace together.

Karin Tunnell, VIM Coordinator
pastort@stpaulsodessa.org
302-668-6685

Conference Appeals Coordinator Report

I am glad to have served again in the past year as coordinator.

Contact information: Kevin Goodwin (MissionsCzar@aol.com or 302-453-1169)

Central Conference Pension Initiative (CCPI)

So, what is CCPI? This is an effort launched by the 2000 General Conference to raise an endowment to provide pensions to our pastors serving in Africa and Asia where 99% of them retire without any means of support. For \$10,000, we can provide enough income for one of these pastors to receive enough income to live on (imagine being happy with a monthly pension of \$50). By the end of 2012, the \$25 million goal was in sight. The 2009 AC Session committed to raising \$50,000 for CCPI before the end of 2012. To this end, we met our goal in early 2013. That does not mean CCPI does not need more gifts! Visit www.ccpi-umc.org to learn more about this important effort to provide financial security to our retire pastors in the Central Conferences (Africa, Asia, Eastern Europe, Russia).

Africa University Report

We raised \$8606 to endow scholarships at Africa University in 2012. By receiving an offering on Africa University Sunday (2nd one in Nov), we make the earnings on our endowed scholarships keep up with the rising cost of education.

Visit www.support-africauniversity.org to learn how to become an Honorary Alumni of Africa University or how to include AU in your estate plans. Visit www.africau.edu to learn more about Africa University itself.

We are very pleased to inform you that the following students are the recipients of the Peninsula-Delaware Annual Conference Endowed Scholarship Fund for the 2012-2013 academic year:

| Faculty | Student | Gender | Country | Year |
|-------------|----------------------------|--------|----------|-----------------|
| Health Sci. | Banza Mutunda Mimi | F | DRC | 2 nd |
| Business | Kagoramamba Takudzwa Andre | M | Zimbabwe | 1 st |
| Business | Marc Kamuze | M | DRC | Int. English |
| Business | Masiyakurima Collins | M | Zimbabwe | 3 rd |

Special Sundays Report

Giving to the six UMC Special Sundays was \$72201, up 6% from 2012 but still below our goal of \$1.00 per member of the Annual Conference. Raising these Sundays up in our churches not only provides vital scholarship funding, it increases our members' awareness of how diverse our people and ministry outreach programs are. Churches have found many ways to financially support these Sundays: individual or one combined offering, inclusion within their mission's budget, or free will offerings. Our conference is blessed with several Native American speakers who want to be asked to come in support of Native American Ministries Sunday (50% of that offering remains within the AC).

Annual Conference Appeal

The 2012 Annual Conference Appeal (Congo Partnership, CCPI, and BOOM) approached \$50,000, up 20% from 2011. This year we are asking churches to raise funds for the Central Congo Partnership, BOOM Scholarships, and AC VIM/Disaster Relief efforts needs. Please raise these needs within your churches and bring your gifts to Annual Conference (envelopes are provided within the pre-conference packet). Let's see if we can get break our record of \$55,000!!

Board of Ordained Ministry (BOOM) Scholarships

In any year, our Conference has 45-60 pastors in school; available funds cover only 20% of their tuition, books, and other expenses. There are some churches that raise 100% of the school costs for any member who goes into the ministry – wouldn't it be great if more did! While waiting for that date, this is our second largest source of pastor scholarship funds (after your apportionment-supported Ministerial Education Fund dollars). The pastor you help educated today could be assigned to your church tomorrow!

Conference Advance Specials

The 2013 session of Annual Conference will be asked to re-approve seven Conference Advance Specials. Each will be assigned a Sunday for churches to raise the need to their members. Even if you chose not to ask for gifts, please use those Sunday's as an educational opportunity. You

might be surprised by the response! There is a resolution in the pre-conference packet listing the seven appeals.

The Need Continues

Even though much effort is focused on the Annual Conference Appeal effort, the need does not start or end in the second week in June. These appeals do not have the "luxury" of being on TV each night so it's up to you pastors and lay leaders to bring these needs to our people and see how God leads them to give. To assist in your planning, we have set up a \$1.00/month guide to consider.

The Central Congo Partnership - \$1 per member

Launched in 2003, our support has become even more vital as the economy in the Democratic Republic of the Congo has failed to recover from years of Civil War. Your dollar pays salaries and supplies for the medical clinic. It buys food for the nutrition center. We are now starting an agricultural project to aid local farmers.

The Annual Conference Appeal - \$1 per member

Each year the Sessions Committee selects several pressing needs here and around the world to give special attention to. Your generous support has allowed us to raise more each year to where we are now 50% of the way to reaching this goal. Early each spring, churches will be sent information related to that year's Appeal.

Special Sundays - \$1 per member

These Sundays raise funds to address special needs people in our country have. They allow you to share with your church what the UMC is doing to combat some of the social problems facing our nation. Each church is asked to raise at least \$1 per member for the Special Sundays, less than the cost of a cup of coffee or a soda. If your church wants to take one offering and divide it up to six ways, that's fine, too.

Board of Ordained Ministry (BOOM) Scholarship Fund - \$1 per member

With funds provided by your apportionment payments, our Conference can only cover about 16% of the cost of training our pastors in seminary and the Course of Study program. We need to do better. Donations to the BOOM Scholarship Fund help us cover more of this educational expense. For churches who have a member studying to be a pastor, adopt them as a missionary and cover part or all of their training expenses. This goal will allow our Conference to cover almost 25% of these costs!

Local Outreach and Conference Advance Specials - \$3 per member

Missions outreach starts just outside the church door. What can your church do for the hurting in your community? Support local food & clothes efforts; Habitat for Humanity or conference supported centers such as Neighborhood House and Salisbury Urban Ministries. Completing pledges to Africa University and CCPI would also be covered by this \$1.

The Advance/Missionary Support - \$5 per member

The Advance has over 2000 projects to choose from covering every possible ministry and over 100 countries. Every church should be able to find at least one that touches their heart. Or select a missionary to support. Remember, 100% of all Advance gifts go to the project or missionary. Support costs are covered by your apportionments.

➤ **Important:** All missions support (other than purely local projects) should be sent to the Conference Office in a timely manner using the official Conference Benevolence Transmittal Form.

For more information on any of these missions topics, go to www.pen-del.org

Annual Conference Appeals Approved

Bishop Peggy Johnson and the Sessions Team have endorsed the Appeals Coordinator's proposal for offerings at the 2012 session of Annual Conference. Please consider these needs as you plan for the first half of the year. The Appeals for 2013 are:

- VIM/Disaster Recovery: Offering will provide scholarships to first-time VIM team member in need of partial support. Funds will also be provided to Pen-Del churches damaged by Hurricane Sandy.
- Central Congo Partnership: This Appeal supports our work in the Democratic Republic of the Congo (medical, food, education efforts).
- Board of Ordained Ministry (BOOM) Scholarships: This Appeal supplements the MEF apportioned funds retained by the AC to provide financial support to pastors in seminary or the Course of Study program.

In addition, a resolution will be voted on at Annual conference to raise \$50,000 for Imagine No Malaria between now and the 2014 Annual Conference session. Churches will be asked to make a commitment for INM at this year's session. A commitment form will be attached to the resolution sent in your Pre-Conference packet.

One envelope allowing designation to any/all three Appeals will be sent out this spring in the Pre-Conference packets. All pastors should by now have received a complete list of all Conference Appeal and Special Sundays for 2013. If not, email me and I will send you a copy (Missionsezar@aol.com). Thanks for your support.

By Kevin Goodwin, Conference Appeals Coordinator

PENINSULA-DELAWARE ANNUAL CONFERENCE: AFRICA UNIVERSITY PROGRESS REPORT 2013

Africa University is deeply grateful to the Peninsula-Delaware Conference for its leadership in giving to the Africa University Fund (AUF). We thank you for your 100% investment to the AUF in 2012. In total, 27 annual conferences met 100% of their asking. Other annual conferences also increased their support and overall giving to the AUF reached a new record of 93.35%.

By consistently giving at 100%, the churches of the Peninsula-Delaware Conference have provided financial aid for needy students as well as vital teaching tools and a great learning environment. Your gifts ensure that Africa University has dedicated faculty to inspire, train and nurture a generation of new leaders. More importantly, these contributions allow the university to plan with confidence, knowing that it can rely on the church's ongoing investment in the AUF to meet its day-to-day and operational expenses.

We urge you to continue to invest in the AUF at 100% of the asking, or higher. Demand for an Africa University education is growing. More than 1,200 qualified applicants sought admission in August 2012. The university had space for only about 400 freshmen. Currently, women account for 52% of the total enrollment, which stands at 1,386 students. In addition, 25 African nations are represented in the student body.

Scholarships and financial aid grants are vital to access. More than 90% of the students at Africa University need assistance—scholarships, financial aid grants and work study—in order to pay their tuition and other fees. For the vast majority, a direct or endowed scholarship award made possible by your generosity is their only means of attending university.

Throughout 2012, the 20th anniversary celebrations highlighted the crucial role that Africa University is already playing in the life of our global church. The Rev. Dr. Laishi Bwalya, for example, is superintendent of the Zambia Provisional Conference and a member of the Connectional Table of The United Methodist Church for 2013-2016. Africa University graduates serve as directors on general agency boards and in regional leadership roles. Across Africa, more than 4,700 graduates are helping to eradicate hunger, poverty, disease, conflict and hopelessness.

Africa University's full potential is not yet realized. For every graduate, there are hundreds of gifted persons who are praying for a chance to be equipped to serve. That's why Africa University is doubling its efforts to raise scholarships and develop more online distance learning programs.

Thank you for your steadfast belief in and support for the "School of Dreams". With your gifts and prayers, you have helped to establish a life-changing ministry that gives hope to persons living in challenging circumstances. Continue to give faithfully. Help us to grow this ministry in ways that will continue to make disciples of Jesus Christ who transform communities.

Please pray without ceasing for your Africa University. Changing Africa: Learning here. Living here. Leading here. Serving God. All the time. Everywhere.

James H. Salley, Associate Vice Chancellor for Institutional Advancement

Conference Board of Higher Education and Campus Ministry

This has been another eventful year for the Conference Board of Higher Education and Campus ministries, as we have continued to meet to further the cause of campus ministries. We have worked at accomplishing our goals for the past year with some degree of success, yet much work is still to be done.

Our goals from last year were:

1. To compile and maintain a list of college students from our conference to ensure connection with the local Wesley Foundation or United Methodist Church.
2. To celebrate the support of our congregations toward Higher Education by recognizing all the churches that provide scholarships to students who pursue post-secondary education.
3. To help the Wesley Foundations increase their awareness on campus as needed.
4. To ensure that all Wesley Foundation Boards are operating according to the guidelines set by the book of Discipline.
5. To encourage local churches to engage with the colleges in their communities and to consider beginning a Holy Club, a Wesley Foundation, a Bible Study or a College and Young Adult Group.
6. To encourage churches to maintain connection with their students as they attend college.

The success of each goal is as follows:

1. With the help of the District Superintendents and the support of the Book of Discipline a new sheet was added to the Charge Conference reports which aids in the compiling and maintaining of the list of students. As the reports are still coming in as of this writing, thus far we have over 400 students from our conference attending over 90 schools of higher learning. Nearly ½ of those schools have a Wesley Foundation or Methodist Student Group active on campus. However, due to the reports not coming in until Charge Conference, we had very limited success at getting the students connected with one of these organizations in the first few weeks of the school year, which is the most crucial time for students to join such an organization. We hope to encourage Churches and Pastors to turn these forms in prior to August 1st, so that the connections can be made and we can continue the push to keep our students connected to The United Methodist Church.

A note to the Pastors or advisors who fill out the contact information, we are not looking for the address of the school, but a way for the campus ministers to contact the students who are at school. Therefore, all contact information is important if we truly desire to help these students get connected.

2. We have had little response to requests from churches indicating that they provide scholarships. Thus far only three churches have indicated they are supporting their students this way, but we suspect it is a much higher number.
3. We continue to encourage the Wesley Foundations as needed and have offered help to some with websites and other resources. In general, the Wesley Foundations continue to be visible.
4. We are still working on a few of the Wesley Foundation Boards, but much work has been done at Delaware State University, and the appointment of a new Campus Minister, Rev. Rudy White, as well as the new board president, Rev. Alice Ervin is ensuring that the ministry is well on its way. The students are very active and committed to having a place for Methodists on the campus.
5. We have had a few conversations with churches that are actively pursuing Campus ministries, yet we still have many campuses that are being underserved. Many of our students are commuters (at least 25%) and are attending a community college that does not offer a Wesley Foundation or college age campus ministry. This is where the local church can truly be the lifeline to keeping these students connected. They need something more than youth group, something that will address their issues and give them guidance as they make their way through this transitional time. Churches are encouraged to start a college ministry group or Bible Study that will meet this drastic need.
6. We pushed the idea of connecting with students and provided resources for churches who desired to do so. We hope to continue to promote this in the coming year as we

seek creative ways of keeping the future leaders of the Church, connected with our churches.

We hope to continue promoting the Special Sunday Offerings throughout the year as they contribute to various scholarships and educational opportunities throughout the world. We encourage every congregation to help afford others the chance for educational advancement by the support of these offerings.

We are pleased to present a Merit Scholarship each year to a student from our Annual Conference and highlight a person who has demonstrated a devotion to Campus Ministry and Higher Education through the Francis Asbury Award.

Our goals for the coming year remain largely the same:

1. To compile and maintain a list of college students from our conference to ensure connection with the local Wesley Foundation or United Methodist Church.
2. To compile a list of Churches within our Annual Conference who support higher education by giving scholarships.
3. To help Wesley Foundations in their ministry to students.
4. To encourage local churches to engage with the colleges in their communities and to consider beginning a Holy Club, a Wesley Foundation, a Bible Study or a College and Young Adult Group.
5. To provide resources to local churches as they maintain connection with their students who attend college.
6. To seek ways to support new campus ministry efforts.

Respectfully submitted,
Rev. Vaughan R Hayden, Chair

Board of Ordained Ministry

I begin with a word of gratitude for our wonderful Board of Ordained Ministry. Time after time this year, they have demonstrated a passionate desire to serve God and our Annual Conference in significant ways. It has been my absolute pleaser to work alongside of this board of colleagues.

This New Quadrennium has brought about a myriad of challenge and change for the Board, including significant transition. The Quadrennial trainings and webinars have provided the Board with a valuable balance of information and resources as we build community and implement the changes from 2012 General Conference. The trainings also helped identify incongruities and to lessen the gap between our theology and our practice.

The ministry of the Board is a sacred responsibility of assisting others in discerning the nature of their call to ministry. By Discipline, the Board of Ordained Ministry has the following functions:

- Assume primary responsibility for the enlistment and recruitment of candidates for ordained ministry (§635.2a).
- Examine applicants' potential, readiness and effectiveness for licensed and ordained ministry (§635.2h).
- Interview candidates and recommend approval or discontinuance to the clergy session including Annual appointment as local pastors (§635.2j). Ordination as deacons or elders (§635.2j). Annual recommendation of students from other denominations (§318.4). Annual recommendation of clergy from other denominations (§346.1).
- Provide support services for the ordained minister's career development (§635.2o).
- Develop standards of evaluation for effectiveness of clergy in cooperation with the cabinet, and provide a means of evaluating the effectiveness of ministers in the annual conference (§635.2r).
- Annually train mentors in each district, in consultation with the district

- superintendent and vocational discernment coordinator to work with candidates, local pastors, and provisional members (§349.1, §635.2f)
- Interpret the high ethical standards of ordained ministry and study matters pertaining to character (§ 635.2s).
- Explain and promote the Ministerial Education Fund.
- Renew a culture of call in the church, especially among youth and young adults (§635.2b).

By the grace of God, we can commit ourselves to this ministry always seeking to learn from our successes and failures. "The process encourages the Board to ask ourselves how our theology about God, the church and mission are reflected in the way we carry out our ministry." May God be with us in this time!

Grace and Peace,
Darlene M. Dixon
Chair

Fellowship of Associate Members and Local Pastors

Peninsula-Delaware Conference and Eastern Pennsylvania Conference Fellowship of Associate Members and Local Pastors met at Black Rock Retreat Center in Quarryville, PA for our second annual retreat. Bishop Violet Fisher was our keynote speaker. The theme of the retreat was based on the book "He Loves Me: Learning to Live in the Father's Affection" by Wayne Jacobsen. Workshops were held on Certified Lay Minister ministry with Ms. Brenda Tildon, and Drama in Worship led by Mr. Joe Martin. A healing service was held on Monday evening with Bishop Fisher leading worship and anointing us with oil and praying for healing and wholeness for pastors and the churches. The presence of the Holy Spirit filled that place the whole time.

The purpose of the Fellowship of Local Pastors is to provide support, love and encouragement to each other through the encouragement of self-care and spiritual growth, and to create a sense of unity and fellowship. The Fellowship will serve all local pastors and the Board of Ordained Ministry as an advisory/resource group on issues and needs of local pastors and associate members. It will serve as a voice for local pastors in the Peninsula-Delaware Conference, will sponsor retreat time, and encourage small group participation with elders and associate members on the district level.

We encourage all Associate Members, Local Pastors and Certified Lay Ministers to join us for our next retreat which will be held at Black Rock Retreat Center, April 27 - 29, 2014.

Respectfully submitted,
Rev. T. David Hackett, Chair
FAMLP

Wesley College Campus Ministry

Greetings colleagues and friends from the Peninsula-Delaware Conference! On July 1, 2012, I took over as the Campus Minister at Wesley College, while serving as pastor at Hope United Methodist Church. Our church meets on the Wesley College Campus so it makes for an exciting partnership. This year has been full of learning, meeting students, and seeing where God intersects our paths on campus!

One of my main goals coming into this year as a part-time campus minister was to connect with the ministries that are already established on campus and be a resource to them. I have had the opportunity to speak, meet, and plan with leaders of the student organizations as we pray for a greater working of God's Spirit on campus.

Another goal coming into this ministry was the establishment of an evening worship gathering primarily geared towards students. These gatherings met once a month and averaged 65 students, faculty, and staff coming to worship together. These worship nights included various pastors and leaders from our community, as well as worship leaders from the Dover area. Each evening featured testimonies from students. These testimonies were powerful stories of forgiveness and the faithfulness of God. You can be sure that

God is doing work at Wesley College! As these worship opportunities have grown, we are looking to new ways to get students connected in Bible Study, small groups, and with local churches.

On March 23rd, I led a group of students down to Crisfield, Maryland to assist in the recovery from Hurricane Sandy. While there, we were able to interact briefly with Rev. Mary Haggard and her students from the University of Delaware Wesley Foundation. Our students had a great time in fellowship and serving and are already planning more opportunities in the coming school year.

What's next? We are planning for next year and are praying about a weekend Spiritual Life Retreat, Wesley College Praise Night twice a month, student-led Bible Studies in the dorms and on campus, and connecting students with churches where they can become part of a faith community and use their gifts to build the Kingdom. Hope Church is also developing more ways to be in ministry to the students of Wesley College.

Thank you for your continued support and prayers. If I can serve you and your students at Wesley College in any way, please let me know.

Great Things Await!

Rev. Steven R. LaMotte, Campus Minister

Wesley Foundation @
Delaware State University

On November 1, 2012, I had the honor of being appointed campus minister to Delaware State University. Prior to my official stating date, I had the opportunity to attend the Gathering for Annual Conference Leaders in Higher Education, which was held in Nashville, TN on October 17th-19th. This event was critical in giving me the lenses through which the Global Board of Higher Education will be evaluating the Wesley Foundation's campus ministry. Attached to this document is the report that I submitted to the Global Board of higher Education on November 13th. Specific training in campus ministry development will be provided June 26-29, 2012 in downtown Chicago at Loyola University.

As campus minister, I have had the distinct pleasure of developing relationships with some of the most dedicated young men and women that I have ever known. They are truly hungry for God's Word and for it to be lived out through their lives. Since beginning this journey, we have had 16 college students to join The Methodist Student Association. They have also clearly identified their purpose and written their mission statement. According to them, they are "A campus community connecting to share the love of Jesus Christ."

On Halloween night, we met at Uno Chicago Grill for food, fellowship, and fun. At that gathering, I was officially introduced by Dr. Brown. Following my introduction, we were able to establish our mission statement, secure dates and times for Bible study, and discuss our launch party during the second semester. Clearly, every student was excited and enthusiastic about the direction of The Methodist Student Association.

During the month of November, I had two Bible studies per week. We have met Tuesday mornings at 11:00am to 11:45am and on Thursday nights at 7:30pm to 7:45pm. When we have met in the evenings, we have provided snacks.

In preparation for our launch party, during the second semester, Dr. Brown and I have ordered pens, water bottles, and key chains as promotional items. The next step is to order T-shirts for the Methodist Student Association members. Lennea Davis and Kwame Baffour-Akowitz are responsible for securing the space on campus.

We, as a campus ministry, are also focused on developing leadership in the church. Therefore, we will be sending Kwame Baffour-Akowitz and Walter Lewis to the Convocation in Atlanta, GA on January 9th-11th.

With all that has been done, there is still plenty to be accomplished. I am currently in conversation with the Gospel Choir to establish dates and times for on campus worship services. I am also in the process of scheduling a date for meeting with the DSU president and I am still in

need of a space on campus so that I can establish office hours. Notwithstanding, this has been a busy, yet productive first month.

Rev. Rudolph H. White, Jr.
Campus Minister

Wesley Foundation @ Salisbury University

The Wesley Foundation at Salisbury University is a Christian fellowship campus ministry sponsored by the United Methodist Church and named for John Wesley, the founder of the Methodist movement. John Wesley believed that wherever people are in their understanding of faith, it is beneficial for them to meet together often in small groups and encourage each other along in their spiritual journey.

Wesley Foundation students are provided an environment and atmosphere where they are able to explore their faith and have the opportunity to be spiritually connected as they transition into their formative stage of life.

Wesley Foundation is a campus ministry that is open to all, regardless of race, religious affiliation, or lack thereof. The foundation seeks to bring heart and mind together exploring every day issues of faith and spirituality by reaching out to others with compassion. We have adopted a quote from Anne Frank that says, "How wonderful it is that nobody need wait a single moment before starting to improve the world." Going forward, Wesley Foundation strives to live up to this adopted motto through weekly prayer together; weekly Bible study titled "Real Talk," and meetings; community and campus service projects; spring and fall retreats; fostering relationships through social events; and seeking opportunities as a group to develop leadership skills. Students also attend and continue to be encouraged to attend off campus worship services, community events, and activities sponsored by local churches. Student presence at local church Sunday Worship often is dependent upon academic studies, involvement in other organizations, and visiting with family on weekends.

The Campus Minister and the Wesley Foundation students are the vessels of ministry being used by God to evangelize and bring new members to Wesley Foundation at Salisbury University. Students actively participate in recruiting other students to become a part of Wesley Foundation all throughout the semester but especially during Student Activities Fairs held in the fall and spring semesters. The Spring Student Activities Fair has been and continues to be a time when the smallest number of students is recruited. However, the fall 2012 and spring 2013 recruitment effort landed a diverse group of students who have proven to be actively strong spiritual leaders. The recruitment process prompted the students to organize a display table for each weekly meeting. This was not only done to attract new students to the organization but to distribute needed resources to educate and keep students abreast of biblical materials that will enhance their spiritual development. Additionally, each student has chosen a prayer partner for the purpose of sharing campus and personal experiences and being able to offer prayer for each other especially during those difficult times that life may bring.

In the fall of 2012 and spring of 2013, it has been observed that students are more inquisitive relative to their spiritual journeys meaning students have been and continue to be engaged in an intense biblical study of the scriptures. Students continue to invite and hear other ministerial leaders, which affords them the opportunity to be more ecumenical as a Christian fellowship. Consequently, the Campus Minister and students were invited as special guests to attend the 2012 National Day of Prayer. This event gave them even more exposure to ecumenicalism.

In December 2012, students participated in the "I Love Salisbury" event which was a volunteer event held off campus. The Wesley Foundation students have committed themselves to planning and implementing a workshop titled "Relationship Exposure." This workshop was held in April 2013 and gave students a foundation on which to build personal and professional relationships. Students, once again participated in "I Love Salisbury" where campus organizations traveled to off-campus areas around Salisbury and helped out where there was a need. Finally, in December 2013, the students ended the semester by giving back to the community when they hosted an "Adopt-A-Family" project housed in the HALO Christian Women's Shelter in Salisbury, Maryland. Students were excited to be invited to attend "The Young Adult Summit held March 22-23, 2013 in Ocean City sponsored by: The Vision Team, Black United Methodist Pastors and Strengthening the Black Church. Additionally, students are exploring the opportunity to attend the Sight & Sound Theatre to see the Gospel of Jesus come to life in the production of "Noah."

Future Wesley Foundation goals for Fall 2013 and Spring 2014 are the planning and implementing of a "Take Control of Your Finances Workshop; "Are You Called to Ministry

Night"; participate in a local church "Soup Kitchen"; and planning a "Prayer Breakfast." There are plans to partner with and share in events hosted by the University of Maryland Eastern Shore and Delaware State University.

Wesley Foundation has a phenomenal Student Executive Board who has a deep passion for Christ and the work of transformation. They are a part of the strong leadership mentioned earlier in this document. To God Be the Glory!

Students have been extremely busy enhancing their spiritual growth and development. Therefore, the primary goal of Wesley Foundation continues to be: To promote and establish the spiritual development of students as they maintain a relationship with Jesus Christ. Wesley Foundation will continue to witness and spread the gospel of Jesus Christ on and off campus. As you have read, this organization is in the habit of exploring other opportunities for ministry. Further, Wesley Foundation at Salisbury University welcomes the opportunity to receive referrals from United Methodist congregations and other denominations as well.

Wesley Foundation at Salisbury University continues to be a member of the United Methodist Campus Ministry Association (UMCMA). Find us on Face book, (SU Wesley); Website (suwesleyfoundation@gmail.com); Twitter, @SUWESLEY and Blog. suwesleyfoundatio.blogspot.com

The Wesley Foundation adopted Scripture is: Proverbs 3:1-6 *"My child, never forget the things I have taught you. Store my commands in your heart. If you do this, you will live many years, and your life will be satisfying. Never let loyalty and kindness leave you! Tie them around your neck as a reminder. Write them deep within your heart. Then you will find favor with both God and people, and you will earn a good reputation. Trust in the LORD with all your heart; do not depend on your own understanding. Seek his will in all you do, and he will show you which path to take."* (NLT)

Rev. Dr. Bernadette M. Beckett
Campus Minister/Executive Director

Wesley Foundation @
University of Maryland Eastern Shore

The UMES Wesley Foundation is committed to providing opportunities for the students to enhance their spiritual enlightenment and to build on their knowledge of God. The Foundation continues to provide opportunities for students to explore ways to engage God's word in their daily lives. The Campus Minister and the Wesley Foundation provide opportunities for Christian fellowship and adequate resources by which students may explore their faith in an environment that is respectful of an individual's diversity. While sharing the love of Jesus Christ the Foundation acknowledges and recognizes the importance of God's love during this formative time and transitional stage of a college student's life.

Goals for 2013:

1. To increase visibility of the Wesley Foundation Campus Ministry on the UMES campus through a variety of social events and programs to draw new students.
2. To recruit and equip students for spiritual endeavors and leadership positions.
3. To provide study opportunities for students to explore and engage in the word of God.
4. To provide a safe place where all students feel welcomed to share their journey and their inner most thoughts.
5. To work with the other religious organizations on campus to provide an ecumenical presence.
6. To work with the Board of Directors to assist and develop ministry opportunities.

Darlene M. Dixon
Campus Minister/Executive Director

Wesley Foundation @

University of Delaware

Goals for 2012

Continued Goals:

1. To increase visibility of the Wesley Foundation Campus Ministry on the U.D. campus through a variety of social events and programs to draw new students.
 - Handed out over 400 bottles of water during Freshman Move-In Day.
 - Served UDairy Ice cream to over 250 people on Sunday afternoon of Move-In Weekend.
 - Promoted Wesley at both fall and spring Student Activity nights.
 - Wesley student officers attended all worship services at Newark throughout September wearing their gray "Wesley Polos".
 - Wesley Band members wore their T-shirts on 1 day of Band Camp to recruit people. It worked.
 - Started Freshmen Flocks this year with a pair of officers meeting on a weekly basis with a group of freshmen from the same dorm(s) to help them make connections with each other, and with Wesley.
2. To work with the URLO (University Religious Leaders Organization) and the RSO (Religious Student Organizations) groups to coordinate our efforts as people of faith.
 - Worked with other religious leaders to promote faith groups on campus during prospective student events.
 - Represented all of Protestantism in a panel discussion about faith and living on campus to residence assistants.
 - Hosted Midnight Pancakes during Spring and Fall final exams at Newark U.M.C. with the other religious leaders.
 - Almost appeared on American Bible Challenge with the Conservative Rabbi, and the Catholic Campus Director.
3. To increase awareness of the Wesley Foundation Campus ministry with the churches of the Peninsula-Delaware Conference through newsletters, articles in conference Communicator, and promotional displays and presence at Annual Conference.
 - Have a table at Annual Conference.
 - Try to share articles after major events.
 - Communicate through quarterly letters to all churches in the Wilmington District.
4. To assist in the transition from High School to College life by informing High School seniors and their youth directors of our ministry at the University of Delaware through having a presence at the Conference Youth rally.
 - Expanded our presence to include information about all campus ministries in the conference.
 - Expanded our presence to include information about campus ministries across the country
5. To provide mission opportunities for students both locally and nationally, and internationally.
 - Went to Sumter, S.C. with Habitat for Humanity to finish a roof and put vinyl siding on two new homes.
 - Worked with local Habitat for Humanity day, Community Clean Ups, River Clean Ups, etc.
 - Decided to table an international trip for now. We believe that we are called to include as many people in mission as possible at a lower cost.
6. To provide meaningful Bible Study opportunities for the students to explore and engage the word of God.
 - Undergrad Bible Studies on Wednesday and Thursday nights at 7 pm finished Luke in September, and is currently in Acts of the Apostles.
 - Got a little "high tech" by using Skype and Google+ to include students in Bible Study who were elsewhere during the summer.

7. To provide opportunities for worship in various settings, and provide leadership opportunities in those various settings.
 - Wesley Sunday at Newark U.M.C. had 25 total students participate in various capacities from preaching, singing, reading, praying, and ushering.
 - Wesley students continue to participate in Worship at Newark U.M.C. as Lay Liturgists, choir members, and praise band members.
 - Monthly Re-Charge service that is student led.
 - Fall "Be-treat" at Camp Pecometh where 18 students got to prayerfully ponder what it means to Belong, Behave, and Believe.
 - Attended "Imagine What's Next" with 4 students to encourage them to be leaders among their peers, and the church as a whole.
8. To provide a safe place where **all** students are welcome to share their faith journey with one another.
 - We continue to create an atmosphere where all feel safe and welcome, and willing to take necessary steps to protect that atmosphere.

New Goals:

1. Grow the Wesley Foundation Grad Group in number and variety of learning opportunities, service opportunities, social events, and worship experiences.
 - Grad Group of 8 meets for weekly Bible study on Monday or Tuesday nights.
 - Grads are included in other Fellowship, Service, and Worship opportunities.
2. Expand the Board of Directors to include more pastors from the Peninsula Delaware Conference, parents of students of the University of Delaware, and staff of the University of Delaware in order to increase varying viewpoints and to better delegate the responsibilities of fundraising and overseeing the ministry of the Wesley Foundation.
 - We added 3 more people to the board, all of whom bring gifts and graces that will greatly benefit the board and the campus ministry.
3. Develop a Strategic Plan for the future of the Wesley Foundation at the University of Delaware including short term and long term goals to address the needs and wants of this growing ministry to the U.D. campus community.
 - Our strategic plan has been developed and will continue to guide our decisions as to how to best grow the financial support base so we can grow the ministry in order to share the gospel of Jesus Christ with more students on campus.
 - With the change to a full time Campus Pastor this year, we have adjusted our strategic plan to better accommodate this new development.
4. Encourage and support students to explore the call to ordained ministry and begin the ordination process.
 - There are 2 students/alumni who have begun the candidacy process, Scott Shamrock and Kendrick Sullivan.
 - Rev. Haggard wrote letters of recommendation for seminary applications. Scott is a student at Princeton Theological Seminary, and Rick will be a student at Duke Divinity School in the fall of 2013.
 - We have encouraged and assisted them in beginning the process, and communicating with the District Superintendent to receive mentors.
 - The Board of Directors has created a structure in order to be a sponsoring body for candidates in the ordination process.
5. Expand our fundraising efforts to find new people and churches to support this vital and growing ministry.
 - We introduced the 12:15 program which asks people to pray for the Wesley Foundation every day at 12 noon, and to donate at least \$15 on the 15th of each month.
 - Continue to look for new places to do "Wesley Sunday" and to speak to promote Campus Ministry around the conference.

2012 Narrative

2012 has been filled with many blessings for us. We kicked off the year with another great Youth Rally where we tried to connect seniors with campus ministries wherever they have applied. Then, we got the senior's information to share with that campus ministry. It was a beautiful

moment to watch 4 UD students sing the fight song to a girl who just found out that she got accepted. She was so happy and excited, and they were happy and excited for her. We conducted an ecumenical book study of "When Christians Get it Wrong" by Rev. Adam Hamilton with the Presbyterians, the Lutherans, and the Blue Hens for Christ. It was a great opportunity to discuss and share about how we can better dialogue with people outside the Christian faith, and how to do a better job sharing the love and grace offered in Jesus Christ.

In the spring semester, we continued our journey through the Gospel of Luke. There were some great discussions diving deep into the stories of Jesus, the stories he shares, and how he interacts with those around him. Our mission trip this year brought 26 students to Sumter, South Carolina to work with Habitat for Humanity. We had a wonderful time filled with hard work with two great families hanging vinyl siding. We also had some very meaningful worship experiences throughout the week. Our Spring Break Mission Trips continue to be a source of great spiritual growth and strengthening. Toward the end of the semester we had our Midnight Pancakes with the other religious groups on campus. We fed pancakes to over 400 students in just 2 hours!!! The line was almost out the door. We finished off the semester with a Wesley Banquet, a fun filled night of awards, gifts to seniors, food, and dancing. We also had our end of semester movie night with Exam Survival Bags provided by a UMW circle from Aldersgate UMC.

Once the students left for the summer, things didn't wind down much. We kicked off the summer with our first annual Alumni, Friends, and Family Luncheon during UD's Alumni weekend. It was a great time of food and fellowship as we looked back at the past, and looked forward to the future. We were blessed to have many UD alumni with us. For year 2, we will be adding a mission project to the event. Our summer Bible study had an added twist. We included people from home using Skype and Google+ hangout. We had some technical difficulties, but we're going to do it again next summer. This way people can stay connected with each other, and with God's word, wherever they may be for the summer.

The Fall started off with a great welcoming effort. We sent an email to all Methodist incoming freshmen a few days before they arrived to campus letting them know about all our opening weekend activities, and what we do throughout the semester. We had students passing out over 400 bottles of water to incoming freshmen and their families all while Newark UMC hosted a free lunch of burgers, hotdogs, salads, and desserts. We served over 250 people UDairy Ice Cream on Sunday afternoon of move-in weekend. Our Bishop, Peggy Johnson, came to preach at Newark, UMC and was elated to find over 50 students sitting in the SonSpirit contemporary worship service. God provided some rain to make the students want to linger for Brunch after the service. Go God!!! We also started something new this year for new students called Freshmen Flocks. We had a pair of officers assigned to different dorms to be available to meet weekly, and to be a resource for new students with all their questions and quandaries.

Our first Bible study started with Luke 22, which includes the Last Supper. So, we concluded our time together with communion. It was such a great way to start off the school year with new friends and old all sharing in that special meal and being reminded of the love and grace found in Jesus Christ. The Undergrads started Acts of the Apostles in October to continue Luke's story... into the time of the early church to get a sense of connection from the Gospel to how the disciples carry the message to the world. The Grad group chose to start with James and to work our way to Revelation. We continue to worship together as students in our monthly Recharge service on the first Sunday night. We had two small groups meet, MOW and WOW... (Men of Wesley and Women of Wesley) each doing their own gender based study. Both were well received. The men served bacon at their meetings, and the women served chocolate at theirs. Stereotypes abound.

We had a fall "Be-Treat" at Camp Pecometh this year. We discussed and demonstrated Diana Butler Bass's book "Christianity after Religion" and had dialogue about Belonging, Behaving, and Believing. From our time together, we prayerfully created a Wesley Statement of Faith:

*We are the Wesley Foundation.
As a community of university students we believe together:
God is the creator of all things who,
through love, gives us the privilege of prayer.
Jesus lived among us blameless and without sin,
yet he died for our sins, and was raised in order to live on
as our savior and our friend.
The Holy Spirit surrounds and fills everyone and everything
to provide comfort and guidance.
We accept everyone and turn away no one.
We are friends.
We are neighbors.
We are believers.
We are family.
We are Wesley.*

We had 4 students and the Exec. Director attend United Methodist Student Movement's event, *Imagine What's Next* in St. Louis, MO to represent the Peninsula Delaware Conference. We learned about some great efforts being done by and for young people around the world and were inspired to find ways to be in service as well.

Our Wesley worship service was a blessing to behold. Maggie Gammie and Rick Sullivan preached brilliantly, the band played and the choir sang beautifully, and everyone worked smoothly to create 4 wonderful worship experiences. We even had our own praise band this time with some soul filled singers sharing their gifts with us.

The fall semester came to a close with our Christmas dinner held at the home of Karen DeMonte. The students love a real Christmas dinner with their friends in a real house. We served pancakes again at midnight to over 300 students. This event continues to grow in popularity, which is a great outreach to stressed-out students.

Goals for 2013

Continued Goals:

1. To increase visibility of the Wesley Foundation Campus Ministry on the U.D. campus through a variety of social events and programs to draw new students.
2. To work with the URLO (University Religious Leaders Organization) and the RSO (Religious Student Organizations) groups to coordinate our efforts as people of faith.
3. To increase awareness of the Wesley Foundation Campus ministry with the churches of the Peninsula-Delaware Conference through newsletters, articles in conference Communicator, and promotional displays and presence at Annual Conference.
4. To assist in the transition from High School to College life by informing High School seniors and their youth directors of our ministry at the University of Delaware through having a presence at the Conference Youth rally.
5. To provide a variety of mission opportunities for students.
6. To provide meaningful Bible Study opportunities for the students to explore and engage the word of God.
7. To provide opportunities for worship in various settings, and provide leadership opportunities in those various settings.
8. To provide a safe place where **all** students are welcome to share their faith journey with one another.
9. To grow the Wesley Foundation Grad Group in number and variety of learning opportunities, service opportunities, social events, and worship experiences.
10. To Expand the Board of Directors to include more pastors from the Peninsula Delaware Conference, parents of students of the University of Delaware and staff of the University of Delaware in order to increase varying viewpoints and to better delegate the responsibilities of fundraising and overseeing the ministry of the Wesley Foundation.
11. Continue to us the Strategic Plan for the future of the Wesley Foundation at the University of Delaware including short term and long term goals to address the needs and wants of this growing ministry to the U.D. campus community.
12. Encourage and support students to explore the call to ordained ministry and begin the ordination process.
13. Expand our fundraising efforts to find new people and churches to support this vital and growing ministry.

ADMINISTRATIVE MINISTRIES

BOARD OF PENSIONS

The Board of Pensions monitors benefits including health and dental insurance, life insurance, and retirement benefits that support clergy and other persons employed by churches and agencies

related to the Annual Conference. The Board makes recommendations for changes in those benefits and the methods of funding them when appropriate. The Board is also represented on the Conference Investment Committee that is responsible for the investment of funds that support pensions and other benefits. The Board recommends to the Conference a Past Service Rate for the clergy receiving pre-82 pension benefits. The Board sponsors the annual Pension Luncheon for retirees and co-sponsors with the Board of Ordained Ministry, the financial planning seminars.

The Board has three standing committees. The Insurance Committee, Financial Seminar Committee, and Pension Luncheon Committee meet on an as-needed basis while the Board of Pensions and the members on the Investment Committee meet at least 5 times a year.

In an effort to stay abreast of the best ideas relating to providing good benefits at reasonable cost, the Board brought a resolution to the 2007 Annual Conference installing a new health insurance plan featuring a High Deductible Insurance Plan coupled with Health Savings Accounts or a Health Reimbursement Account. That plan became effective January 1, 2008. In 2010, due to higher than planned cost trends, plan deductibles were changed in an attempt to hold premiums in line.

Unfortunately, trends continued upward, and we did not have enough credible experience with the new deductibles to know how the trends will be affected during the remainder of 2010. Our final premium increase for the 2010/2011 policy year was 23.6%. Fortunately, the choices that were made began to take effect. For the 2011/2012 policy year our rate increase was 1.4% and the 2012/2013 policy year, 4.2%. Our Rate Stabilization Reserve did what it was designed to do, allowing us to spread the premium increases over several years. We are recommending that billing to the churches for 2014 remain at their 2013 levels, with a small remainder being covered by the Rate Stabilization Reserve.

Accomplished Goals

1. A Retirement Luncheon provided a time of fellowship for all the retired clergy and retired lay Conference staff and honored new retirees.
2. Members from the Board of Pensions, along with members of other Boards, continue to monitor the pension investments and other Conference investments.
3. A Past Service Rate for the Pre-82 Pension Plan for the year 2013 was increased to \$562 per year of service and was approved at Annual Conference.
4. We continued our wellness program – Virgin Health Miles. The program has been modified for 2014. To earn \$400 for a participant's 2014 HRA/HSA account, the participant must complete tasks in the 2013 Quarters 1, 2, 3 and complete the Health Snapshot by October 25. Quarter 4 allows the participant to walk for a cause and help contribute financially to *Imagine No Malaria* by completing their 4th quarter goal. Stretch goals were also added each quarter to encourage greater participation and help contribute additional monies to *Imagine No Malaria*. Participation in all stretch goals and completion of the 4th quarter goal enables us to provide as much as \$105 per participant to *Imagine No Malaria*.

2013 GOALS

1. Representatives of the Board will actively participate with the Conference Investment Committee monitoring the management of investments so that increases in the Past Service Rate can continue at least at the rate of inflation and costs to the Conference of providing benefits can be stabilized and controlled.
2. A Retirement Luncheon for retiring and retired clergy and retired lay Conference staff will continue annually.
3. The Board of Pensions will make a recommendation for a new Past Service Rate for the year 2014.
4. The Board of Pensions will monitor the effectiveness of the health and dental plans to insure that the best possible plans can be offered at reasonable cost.
5. The Board of Pensions, along with the Cabinet and Board of Ordained Ministry has submitted a resolution this year to change the part time pastors' pension plan to the United Methodist Personal Investment Plan (UMPPIP). This change will save the Peninsula-Delaware Conference approximately \$159,200 in future liabilities based on the current number of part time pastors. Churches will continue to be billed at the 12% rate; however

these funds will be deposited into the individual's UMPIP account for future access during retirement if the resolution is approved.

ISSUES OF CONCERN

1. The continuing increase in health care benefit utilization along with the increase cost of health care, with our beneficiary population having an average age of fifty-three years, or higher, is putting great pressure on the financial resources of the conference as well as individual congregations. It is therefore necessary to understand that resources accumulated for that increasing burden should not be siphoned off for other uses. The reserves established for health and pension obligations should not be thought of as a pool of funds that can be tapped for other opportunities.
2. There is concern that some churches are not meeting their obligation to pay their share of pension and health insurance costs on a timely basis. Although arrearages have leveled off, it is important that churches continue to responsibly share in the overall costs of our benefit program. With the approval and encouragement of the Cabinet, the Board of Pensions has elected to include in this report a list of the churches with arrearages as of December 31, 2012.
3. The economy and our aging church membership have begun to put significant pressures on funding of all Conference programs, including pensions. Conference Boards and Agencies will need to work together closely to make sure that our Pension and Health Insurance funds remain solvent.
4. The passage of the Affordable Care Act (ACA) by congress in March 2010 has brought many questions about the Conference's current health care plan and its ability to meet all provisions set forth in the law. The Board of Pensions has and will continue to consult with our health care consultants (Mercer) in order to stay abreast on all regulations and changes that may impact our current plan as the new law is implemented.

Reminders

1. Pastors who are appointed to the Peninsula-Delaware Conference for the first time must make arrangements with the Conference Business Office for enrollment in the health, dental, life and pension programs.
 - A. Pastors leaving appointment in the Peninsula-Delaware Conference must make arrangement with the Conference Business Office to be properly transferred from the benefit programs. Please note that the Conference does not participate in COBRA and insurance ends immediately when a pastor leaves the Conference.
 - B. Pastors having changes in their family status, such as marriages, divorces, newborn children, adoptions, death, etc., must notify the Conference Business Office within thirty days of these events
2. Each pastor is responsible to keep the Conference Business office and the General Board of Pension & Health Benefits apprised of any changes to their designated beneficiary and current address.
3. You can help contribute to the continued success of our health program by becoming familiar with and using the preventive benefits of your program.
4. Pastors may call the General Board of Pension & Health Benefits (GBOPHB) any time to find the status of their retirement benefits. That toll free number is 1-800-851-2201. Pastors may also download a retirement projection from www.gbophb.org using a PIN provided by the GBOPHB.
5. A web space entitled "Conference Benefits" located on www.pen-del.org is provided to answer questions, download forms, or direct you to links related to the health and dental plans and pension plans.
6. Our "Policy on Benefit Eligibility" can be found on the above mentioned Conference website.

Arrearages

Pension Arrearages on December 31, 2012 with more than 1 month in arrears:

Easton:

Cambridge-Vienna Ministries - \$23,244.31

Chester-Stevensville - \$1,036.71

Easton: Asbury - \$360

Federalsburg-Denton - \$2,158.65

New Beginnings - \$1,089.24

Still Pond-Coleman - \$1,027.14

Salisbury:

Princess Anne-Cottage Grove - \$3,606.04

Princess Anne-St. James - \$12,372.56

Wilmington:

Christiana - \$1,462.00

Coleman Memorial - \$2,068.41

Ezion-Mt. Carmel - \$1,812.98

Mt. Joy - \$2,897.37

Health Insurance Arrearages on December 31, 2012 with more than 1 month in arrears:

Dover:

Milford: St Paul's - \$8,800.00

Easton:

Chester-Stevensville - 10,629.42

Church Hill-Burrisville - \$5,478.00

Federalsburg-Denton - \$26,144.44

Greensboro-Burrisville - \$6,434.78

Salisbury:

Princess Anne-St. James - \$4,140.50

Wilmington:

Mt. Joy - \$2,456.00

Board of Pensions Resolutions:

Resolution Setting the Past Service Rate

The Peninsula-Delaware Conference Board of Pensions recommends the Past Service Rate relating to the Pre-1982 Pension Plan for 2014 be set at \$568 per year of approved service. **We therefore ask that our community of the Peninsula-Delaware Annual Conference adopt this resolution.**

Resolution Relating to Rental/Housing Allowances for Retired or Disabled Ministers of the Peninsula-Delaware Conference

The religious denomination known as The United Methodist Church has and functions through Ministers of the Gospel who are duly ordained or licensed; and

The practice of The United Methodist Church is to provide a parsonage or a rental allowance as part of the gross compensation for each of its active ordained or licensed ministers; and

Pensions paid to retired and disabled ordained or licensed ministers of The United Methodist Church are considered as deferred compensation and are paid to said retired and disabled ordained or licensed ministers in consideration of previous, active service; and

The Internal Revenue Service has recognized that the Peninsula-Delaware Annual Conference is the appropriate organization to designate a housing/rental allowance for retired and disabled ordained or licensed ministers who are members of this Conference;

We therefore ask that our community of the Peninsula-Delaware Annual Conference adopt the following:

1. An amount equal to 100% of the pension payments received during the years of 2013 and 2014 be and is hereby designated as a rental/housing allowance for each retired and disabled ordained or licensed minister of The United Methodist Church who is or was a member of the Peninsula-Delaware Conference at the time of his or her retirement.
2. This rental/housing allowance shall apply to each retired and disabled ordained or licensed minister who has been granted the retired relation or placed on disability leave by the Peninsula-Delaware Conference and whose name and relationship to the conference is recorded in the Journal of the Peninsula-Delaware Conference and in other appropriate records maintained by the conference.
3. The pension payment to which this rental/housing allowance applies shall be the pension payment resulting from all service of such retired and disabled ordained or licensed minister from all employment by and local church, Annual Conference or institution of The United Methodist Church or of any former denomination that is now a part of The United Methodist Church, or from any other employer who employed the minister to perform services related to the ministry and who elected to make contributions to the pension funds of The United Methodist Church for such retired minister's pension.

NOTE: The rental/housing allowance which may be excluded from a minister's gross income is limited to the lesser of (1) the amount of the rental/housing allowance designated by the minister's employer or other appropriated body, (2) the amount actually expended by the minister to provide his or her housing, or (3) the legally-determined fair rental value of the parsonage or other housing provided. As specified in Rev. Rul. 71-290 C.B. 92, "the only amount that will qualify for exclusion under section 107 (2) of the Code as a "rental allowance" is an amount equal to the fair rental value of the home, including furnishings and appurtenances such as a garage, plus the cost of utilities."

Respectfully submitted,
R. Chris Loller, Chair

Commission on Equitable Compensation

The Conference Commission on Equitable Compensation is charged in the Discipline with three broad areas of responsibility. These are (1) recommending Conference standards for clergy support; (2) administering funds to be used in salary supplementation; and (3) providing counsel and advisory material on clergy support to the District Superintendents and Committees on Pastor-Parish Relations.

The Commission is responsible for the development of a schedule of minimum base compensation. The funds administered include General Funds for compensation supplements, funds granted to pastors in "Key Leadership" positions serving a charge(s) that is unable to support the clergy commensurate with his/her talents and experience, and Special Funds used in special one-time circumstances.

The 2013 Equitable Compensation budget is \$137,500. Funds expended in 2012 for salaries, pension, moving expenses, short-term disability, and miscellaneous totaled \$123,727.75. As part of this report, there is a list below of the churches and charges that received assistance in 2012.

At the 2011 Annual Conference, we were asked to study the minimum salaries across the United Methodist Church. During our study we discovered that the Peninsula-Delaware Conference has the second lowest minimum salary in the denomination. 2012 our minimum salary is 8th from the bottom for our denomination.

Therefore, the Commission on Equitable Compensation recommends the following 2.5% increase for 2014:

- Full Elder and Full Member Deacon: \$34,944
- Provisional Elder, Provisional Deacon and Associate Member \$32,028
- Full Time Local Pastor and Provisional Members attending School \$29,789

- Student Local Pastor or commissioned Elder Track in Seminary \$26,208

The Continuing Education minimum amount is \$800 for 2014. Clergy should receive paid leave to attend a continuing education event.

The Commission on Equitable Compensation also recommends that the number of years for Service Increments increase from 15 years to 20 years but continue at \$150 for each year of service.

The Commission on Equitable Compensation recommends that the reimbursement for travel expense for 2014 be at the rate set by the Internal Revenue Service for 2014.

The Commission also recommends that pastors be reimbursed for all tolls and parking expenses incurred in the performance of their pastoral duties.

Clergy will be allowed to preach one week each year for one of the following events: Emmaus, Chrysalis, Camp Pecometh or any other engagement that enhances the spiritual life of persons of this Conference and shall not affect the clergy's vacation time or the clergy's regular pay from their appointed charge.

Qualifying other engagements will be determined by the Commission on Equitable Compensation.

Yours in Christ,
Rev. Jerome E. Tilghman Sr / Mr. William Batson
Co-chairs for the Commission on Equitable Compensation

**Peninsula-Delaware Conference
2012 Equitable Compensation Support**

| <u>Dover</u> | <u>Amount</u> |
|---------------------------|---------------|
| None | |
| <u>Easton</u> | |
| Chestertown-Pomona | 2,000.00 |
| Chestertown-Stevensville | 2,500.00 |
| Church Hill-Burrisville | 1,600.00 |
| East New Market | 2,500.00 |
| East New Market-Linkwood | 4,800.00 |
| Grasonville-Carmichael | 3,510.00 |
| Ridgely-Marydel | 4,800.00 |
| Rock Hall-Fairlee | 7,920.00 |
| Vienna-Elliotts | 3,840.00 |
| <u>Salisbury</u> | |
| Crisfield-Union Asbury | 4,480.00 |
| Girdletree-Stockton | 2,720.00 |
| Quantico-Hebron | 4,200.00 |
| Pittsville-Willards | 2,500.00 |
| Princess Anne: Mt. Vernon | 768.00 |
| Sharptown-Asbury | 3,500.00 |

| | |
|-----------------------------------|--------------------|
| Snow Hill-Ebenezer | 500.00 |
| <u>Wilmington</u> | |
| Elkton: Wesley | 3,412.00 |
| North East-Bay View | 9,600.00 |
| Wilmington: Mt. Salem | <u>4,836.00</u> |
| Total General Fund Support | \$69,986.00 |

Key Leadership

Dover

| | |
|--------------------|----------|
| Georgetown: Wesley | 368.00 |
| Milton: Goshen | 1,480.00 |

Easton

| | |
|--------------------|----------|
| Chestertown-Pomona | 2,000.00 |
| Preston-Hurlock | 1,250.00 |

Salisbury

| | |
|-----------------------------|-----------------|
| Pittsville-Willards | 2,500.00 |
| Princess Anne: Metropolitan | 4,000.00 |
| Snow Hill: Bates Memorial | <u>4,000.00</u> |

Wilmington

None

Total Key Leadership Support **\$15,598.00**

Special Funds

Dover

None

Easton

| | |
|-----------------------|----------|
| Greensboro-Burrsville | 5,000.00 |
|-----------------------|----------|

Salisbury

None

Wilmington

| | |
|-----------|---------------|
| Principio | <u>417.00</u> |
|-----------|---------------|

Total Special Fund Support **\$5,417.00**

Board of Trustees

Report for 2012

The Conference Board of Trustees are charged by The Discipline of The United Methodist Church to hold in trust financial assets and invest them according to the Social Principles; hold in trust real and personal property of Conference churches and agencies; buy, sell, transfer, and convey property; and provide adequate insurance for all Conference properties. The Peninsula-Delaware Conference Board of Trustees has been actively engaged in all of those things in 2012

Leadership: With the beginning of a new quadrennium on July 1, 2012 the following Trustees were elected officers:

President, Ginger Brannock
Vice President, Candy Miles
Secretary, Earle Baker
Treasurer, Bill Westbrook

Other Trustees are: William Bazzelle, Sonja Brown, Jeff Hayes, David Humphrey, Pam Lewis, Walter Palmer and Shirlyn Brown, Director of Connectional Ministries.

Investments: The Conference Trustees are responsible for maintaining 17 investment funds valued on December 31, 2012 at \$1,450,944.57. All funds are restricted to specific ministries and/or churches except the General Fund. In 2012 the Trustees improved a \$5,000 grant to Connections Community Church from the Poole Estate for Sunday school expansion.

Insurance: Sovereign Insurance Group surveyed conference churches regarding coverage for sexual abuse. The results indicated there was inconsistency of coverage across the Conference, but the survey sampling was too small to be conclusive.

Conference Property:

- Camp Pecometh, Bookers Wharf Road, Queen Anne Co. MD: At the request of the Camp Board, the Conference Trustees approved a final settlement between Camp Pecometh and the contractor who constructed the Riverview Retreat Center for a change order. Camp Pecometh is also exploring options of refinancing their mortgage to gain a better interest rate.
- Easton District Parsonage, Easton, Talbot Co., MD: After making repairs and improvements in 2011, the District Parsonage was rented for two years.

Abandoned Property:

- Bethany UMC, Lowes Crossroads, Sussex Co., DE: The property is listed for sale for \$165,000. The Trustees are in conversation with a group that is interested in renting Bethany for services. They will be responsible for insurance and utilities.
- Crapo Church & Parsonage, Crapo, Dorchester Co., MD: The property consists of almost 6 acres that includes a church, parsonage and cemetery. It was decided to subdivide the property and put it on the market for sale. Parties are interested in purchasing the parsonage.
- Eldorado UMC, Eldorado, Dorchester Co., MD: The abandoned Eldorado UMC was transferred to the Eldorado Memorial Cemetery Association, who plan to demolish it.
- Site of John Wesley UMC, Chestnut Grove, Caroline Co., MD: The Trustees approved transfer of the land to descendants of the original owner.
- Mt. Pleasant UMC, Christiana, New Castle Co., DE: The church was declared abandoned in November. A church in Baltimore is interested in purchasing the property.
- Mt Salem UMC, New Castle, New Castle Co., DE: After not being used for several years, Mt Salem was declared abandoned. The congregation is worshipping at another church on the Charge. The building has a faulty foundation

in the rear and has been condemned. Repairs could cost \$300,000. There is a small cemetery on the property which is within the New Castle Historic District.

- Reynolds Chapel Cemetery, Ellendale, Sussex Co., DE: The Trustees received from Mr. Harry Isaacs, Jr. a donation of land adjacent to the Reynolds Chapel Cemetery to allow the cemetery to expand.
- Abandoned Cemeteries: We need a Conference-wide plan going forward. It would be helpful for the Conference Board of Trustees to have a Conference Cemetery Committee, with subcommittees on each district. The Easton District Board of Church Location and Buildings, seeing the same need, has proposed there be a District Board of Trustees to manage abandoned church properties and cemeteries.

Litigation: In the wake of clergy sex abuse in the Wilmington Diocese, Governor Minner lifted the statute of limitations allowing old claims to be filed. Two misconduct cases were filed against Conference Churches for alleged misconduct in New Castle Co, in the mid 1960's. One involved a lay staff person, and the other, a church hired clergy person who was not United Methodist. In 2012 we learned that the Peninsula-Delaware Conference had been removed from the misconduct case dating to 1965. The second case dating to 1968 was settled for \$15,000.

Thanks: During 2012, three Trustees completed their terms on the Board of Trustees. We extend our sincere thanks to Mr. Isaac White, Mrs. Nancy VanSant, and the Rev. Ronald Bell, President, for their loyal and faithful service as Trustees to the Peninsula-Delaware Conference.

Respectfully submitted,
Earle N. Baker,
Secretary

Conference Council on Finance and Administration (CCF&A)

With the start of the new quadrennium, we wish to thank the members of the "class of 2004" for their faithful service, and welcome the new members of the "class of 2012". CCF&A also sadly accepted the resignations of Thomas Blakelock and Wayne Dukes of the "class of 2008".

Total Covenant Funding Plan receipts for the year were \$4,824k. This was just \$8k more than received in 2011, and \$270k below the expected receipts. Covenant Funding Plan specific areas were reduced as follows.

| | |
|------------------------------|---------|
| Vision Team: | \$ 25k |
| Resource Center Program: | \$ 25k |
| Health Insurance: | \$ 25k |
| District Superintendent Fund | \$ 25k |
| Communications | \$ 45k |
| Total reductions: | \$ 145k |

As in 2011, the reductions were made possible because spending in the communications area was below forecast due to the continued delay in hiring of a Communications Coordinator, and the District Superintendent Fund spending was below forecast because two of the District Superintendents did not need health care coverage. (They were covered by non-conference policies.) The remainder of the shortfall was covered by transferring year-end 2011 balances in excess of 10% of their annual budget from all agencies that do not have specific reasons for maintaining higher year-end balances.

This combination of sources allowed us to once again pay 100% of our General Conference Apportionments, and support our missions and boards and agencies at the budgeted level.

Special thanks are due our Directors of Connectional Ministries both of whom continued to take upon themselves issuance of "The Communicator". Hiring of a Communications Coordinator is underway in the first quarter of 2013.

We pray that God will inspire renewal within churches in the conference that will result in growth in receipts for 2013. We also continue to seek God's guidance for direction as we begin preparation of a proposed budget for 2014. It is worth noting that holding the total amount being apportioned to support the Covenant Funding Plan constant since 2009 has resulted in reduction of the amount being apportioned as a percentage of the total of the conference churches'

operating budgets from 13.5% in 2009 to 12.5% in 2013. This was the lowest percentage found in comparing with other annual conferences.

For 2013, a Covenant Funding Plan totaling \$5,099k was developed, recommended, and approved by Annual Conference. This represents an increase of \$5k over the 2012 Covenant Funding Plan, \$283k more than was received in 2011 and 270k more than 2012 receipts. The amount to be apportioned to the local churches, \$5,750,000 (before adjustments) was reduced \$2,290 from the amount apportioned in 2009, 2010 and 2011. The underlying assumption remains that the economy gradually improves and additional local churches are able to fulfill their full share of Covenant Funding support. Annual Conference Apportionment adjustment requests, including for mission churches, totaling \$97,466 have been approved for 2013.

Goals for 2013/2014:

Continue to work collaboratively with all conference leaders, boards and teams so that ministries of the annual conference will be successful and can fully witness for Christ. In 2013, a Partnership Team from the General Council on Finance and Administration has been asked to come and work with the extended Cabinet and CF&A to provide ideas for improving receipts on the Covenant Funding Plan apportionments.

Recommend for annual conference adoption a plan for anticipated income and expenditures for 2014 which will support the conference in achieving its mission.

Carry out the administrative responsibilities as set forth in the Discipline, including a comprehensive audit of accounts and accounting processes. Within this area, CCF&A will perform all additional and specific administrative and fiscal functions and services as the conference may from time to time require.

CCF&A will respond to broader challenges and needs that are identified by GCF&A (General Council on Finance and Administration).

John D. Halberstadt
President

Joseph W. Barth
Vice President

Personnel Committee

The Personnel Committee continues to work with the Director of Connectional Ministries and the Director of Administrative Services/Treasurer to implement the redesigned Support Staff positions outlined in the Bishop's Financial Task Force.

After having filled the support position and assigning work assignments, it was determined that the Records and Security Specialist position could be eliminated.

Also during the past year, the position of Support for Strengthening the Black Church, Congregational Development/Young Peoples Ministries Specialist became vacant. Further evaluation of work flow and needs resulted in the creation of an Administrative Assistant for Program Ministries and Communications position. An external search was conducted to fill this position. Candidates were tested and interviewed and a selection was made.

Continuing review of support needs and requirements highlighted the need for a Communications Coordinator. This position has been vacant for several years. The conference needs to actively communicate events and programs not only internally to the conference and member churches, but to the community.

The committee has advertised for this position and testing of possible candidates has been scheduled with the intent to make a selection and fill the position prior to Annual Conference.

The committee has also updated the Personnel Policy Manual. The revised policy manual is before this Annual Conference for final approval. The committee has also modified the monthly contribution for health care cost for support staff. The method is similar to the process utilized for clergy and is effective July 1, 2013.

The Conference is truly blessed to have the current staff. The changes in the organization and the staff over the past couple of years have been difficult for all of the staff. They have responded admirably. They continue to grow and develop as team and work as a unit. Again, we are blessed to have the current support staff.

There is concern on the committee that not providing an effective and comprehensive salary administration program including merit increase may hamper the development of the new personnel in the support positions and the other staff members. The Conference staff is one of our most valuable resources and they should be compensated with a competitive salary. The committee will work with CCFA to implement a merit pay system as soon as financially feasible.

The committee has a diverse background of experience and knowledge and is working well as a group. The current committee members are:

| | |
|-----------------------|------------------------|
| Rev. Shirlyn Brown | Rev. Charlotte Nichols |
| Rev. Carolyn Williams | Rev. Joseph Barth |
| Mr. William Westbrook | Rev. Beverly Holland |
| Rev. Yvonne Paxton | Rev. Steve LaMotte |
| Rev. Jeanel Starling | Mrs. Judy Pelham |
| Mr. Dennis McDowell | |

Dr. DeWayne Whittington- joined church triumphant November 20, 2012

The Philadelphia Area Committee on Episcopacy

This joint committee of the Philadelphia Episcopal Area consists of members from both the Peninsula-Delaware and Eastern Pennsylvania Conferences. The membership includes both laity and clergy and has representatives from all of the districts of the Episcopal area. The committee elected the following persons as its leaders: Kevin Goodwin from the Peninsula-Delaware Conference is Chairperson, Evelyn Kent Clark from Eastern Pennsylvania as Vice-Chair, and Rev. Linda Mariner as Secretary.

The committee meets twice a year with Bishop Johnson. Some meetings are joint meetings, others are meetings where each conference has some time with the Bishop alone and then both are together. Both have proven to be very effective.

The functions of the Episcopal Committee are:

- To support the Bishop in the oversight of the spiritual and temporal affairs of the Church.
- To be available to the Bishop for counsel.
- To assist in the determination of the Episcopal needs of the area.
- To make recommendations to appropriate bodies.

In 2011, both Cabinets, BOOM chairs, and others were asked to provide feedback on Bishop Johnson. This was compiled into a report and sent onto the NEJ Episcopal Committee for their use during the 2012 NEJ conference as they prayerfully assign (reassign) the six continuing and three newly elected bishops to one of nine Episcopal Areas in the Northeastern Jurisdiction. Last summer, the NEJ Conference Episcopacy Committee recommended that Bishop Peggy Johnson be re-appointed to the Philadelphia Area for the 2013-2016 Quadrennium and the Jurisdictional delegates endorsed their recommendation so it is our pleasure to assist Bishop Johnson for another four years.

We thank both Conferences for their spiritual, emotional and financial support of the Bishop and the Episcopal Office, as she gives leadership to the almost 1000 churches in our area, and is involved in so many other areas of the larger Church and the world.

Respectfully submitted,
Kevin Goodwin
Chairperson

Rev. Evelyn Kent Clark
Vice-Chairperson

VISION TEAM

Proverbs 29:18a

One of the great joys of serving in Christian leadership is to be part of something greater than one's self. As leaders in this great Annual Conference, we are expected to be active listeners for the voice of God. In doing so, we may assist and support in developing vital and fruitful congregations. The challenges may be great and the pathways may be steep; but, the Peninsula-Delaware Vision Team stands ready to answer the call.

On September 25, 2012, Faye Everett (Vice Chairperson of the Vision Team and Easton District Lay Leader) and I officially began our journey in leadership on the Vision Team. We are both honored and privileged to serve in this capacity.

During the 2012-2013 year the Vision Team continues to live our "Call to Action" and the "Can Do Document." Living out our vision statement: "To Equip and Challenge the Church to Transform lives through Christ; we intentionally partnered and participated in effective and spiritual learning initiatives. The team came together to move forward in the new Quadrennial, while still living out are four areas of focus, as we begin this new season of witness. The team continues to offer the following:

Healthy Church Initiative Workshops

The Well: Offers over twenty training opportunities from the various ministries throughout our Peninsula-Delaware Conference. Attendance to this fall workshop is approximately 200 onsite attendees, who then share the information with their local churches.

Restoration 2013: A partnership with Strengthening the Black Church was held in Rehoboth Beach, Delaware reaching over 40 different churches in Peninsula-Delaware Conference. Teaching and preaching experiences included: *Evangelism, Preaching, Leading from the Spiritual Center and the Sacraments.*

Additional HCI Workshops occur on each district, equipping lay and clergy to live out the gospel in the world. Topics during the year were *Conflict Resolution, Disability Ministry, How to Successfully Lead a change process and Creating New Unique Places for Ministry.*

As volunteer servant leaders we are becoming all things to all people, the following are highlights of the 2012-13 ministries.

The Vision Team listens to the voice of God's people and purposely attempts to comprehend their needs, while making plain the Word of God. The Team will continue in 2013-2014 to serve the connection with The Well 2013, Restoration 2014, HCI workshops as well as additional ministries.

Submitted by
Rudolph H. White, Jr., Chairperson

Board of Lay Ministries Report

To our beloved sisters and brothers in Christ, grace and peace to you in the Name of the one who calls us all the Beloved!

The Peninsula-Delaware Annual Conference Board of Lay Ministries provides resources, training, and support to the laity of the Peninsula-Delaware Annual Conference. This year the Board of Lay Ministries sadly said farewell to sister Betty Gooch who led us faithfully for four years as the Conference Lay Leader. Betty's laugh, wisdom and love have been missed and we are so very thankful for her leadership.

Demetrio Beach, Associate Conference Lay Leader, has picked up the pieces and begun to work with the Board of Lay Ministries on visioning for the future and putting together a strong structure to continue to foster an awareness of the role of the laity both within the local congregation and through their ministries in the home, workplace, community, and world in achieving the mission of the church.

This past summer in July of 2012 the board approved the new policy that all lay academies would charge the flat fee of \$30, develop one lay academy registration form, and provide a flow for the lay academy classes so that all new people would take "Living Our Beliefs," start having "Professional Development Days" with the program **Innovative Leadership Project**. This project is designed for districts, conferences, local churches. Teams are made up of five to ten participants who commit to working together for seven months. The ILP starts with the simple idea, "if you want to change your church, district or conference, first you have to change yourself." It introduces key concepts of innovation and teaches leaders how to develop a VAP-IT, a strategic planning tool that can be used to develop new ministries and renew

existing ones. The board has been working with ILP and has developed a new BOLM Purpose with using the vision and mission statement of the annual conference and a new structure for the board, districts and local churches.

This conference year has been remarkable working with ILP to develop and promote programs to cultivate the adequate understanding of the theological and biblical basis for lay life and work among the members of the church of the annual conference and non-churched for the coming year. The excitement has brought great joy and the board is excited about the future of laity for the annual conference.

Goals for 2013 – 2014

- To implement the new BOLM Structure and new purpose.
- To continue to maintain an awareness of the gifts of the laity, highlight them at every opportunity, especially through the “Order of St. Barnabas.”
- To continue to get our “Report Guide for Lay Members to Annual Conference” into the hands of all new members and to have a special training session prior to annual conference.
- To continue to support the Conference Director of Lay Servant Ministries in an effort to put in place a conference-wide directory of certified lay servants/speakers.
- To continue to support District Lay Leaders through resources, materials and workshops that will further enhance the contribution they make to our local churches, districts and conference.
- To support lay persons who feel called to make and nurture disciples of Jesus Christ.
- To continue the new BOLM Newsletter “Hands & Feet” to provide direct communications to the laity of the annual conference.
- To continue to work with the Conference Communications department to keep updated information on the Board of Lay Ministries web-page.
- To continue to encourage clergy and laity to attend the annual Clergy & Laity Banquet.
- To begin to re-focus on global missions outreach such as Congo Partnership, Africa University and Image No Malaria.
- To start “Take It to the Street Ministry” on all four districts. (Reaching Out to local communities in partnership with clergy and laity.)
- To continue to live out the Four Areas of Focus.
- To continue to give support local and global outreach through United Methodist Women, United Methodist Men and Young People’s Ministries.

Celebration of Events

- Professional Development Days with the Board of Lay Ministries
- Lay Academies on each district
- Laity Sunday 2013
- Annual Youth Rally
- Annual Clergy & Laity Banquet
- Order of St. Barnabas Awards
- The Well
- Restoration 2013

Purpose

To create a culture of calling by equipping, challenging and transforming laity so that they might effectively be in partnership with each other and their pastors to live out God’s call for their lives as they make disciples for the transformation of the world.

Grace & Peace,
Demetrio L. Beach, Associate Conference Lay Leader

Council on Youth Ministries

Young People's Ministry

The Conference Council on Youth Ministries (CCYM) works hard to help support the work of youth ministries throughout the annual conference and increase the spiritual growth of the students and churches in our communities.

• Youth Rally:

The very successful 2013 "UNDIGNIFIED" Youth Rally was held January 4-6. Over 4,000 people participated in this event. Reverend Jim Walker was the speaker at each of the four general sessions and Rend Collective Experiment led worship throughout the weekend. Tye Tribbett, The Letter Black, and Francesca Battistelli offered concerts. Saturday morning's offering amounted to \$8,128.53. Half of the money was given to the Youth Service Fund while the other half was given to the United Methodist Committee on Relief for Hurricane Sandy relief efforts within the Peninsula-Delaware Conference.

• Missions:

-The Youth Service Fund gave grants to two local churches in 2013. Grants were given to New Zion United Methodist Church in Laurel, Delaware for their "Balling for God Basketball Tournament and Youth Jam" and to Royal Oak Community United Methodist Church in Royal Oak, Maryland for their "Open Doors". An additional grant was used to purchase books on suicide prevention for youth ministry leaders in our churches. The Conference Council on Youth Ministries is working hard to increase awareness of the Youth Service Fund.

-A new service event, 1Day, is planned for April 20, 2013 at Chesapeake Camp and Conference Center in Denton, Maryland. This event provides opportunities for youth to serve our neighbors in the Denton area. Youth ministries participating in the event will also have the option of staying overnight at the camp and making the event into a one or two night retreat.

• Leadership Development:

-Youth worker Boot Camp, a training event for new youth leaders, was offered on August 10-11 at Chesapeake Camp and Conference Center in Denton, Maryland. The first-time event attracted approximately 35 United Methodist youth workers. The event was held in partnership with the Episcopal Diocese of Delaware. The training was led by the Directors of Young People's Ministries from our annual conference and from the diocese.

-The Well was a leadership training event sponsored by the Conference Vision Team on October 13, 2012 at Wesley United Methodist Church in Dover, Delaware. The Young Adult Cohort, a group reprinting churches throughout the conference that are actively engaged in ministry with young adults, offered training in young adult ministry.

-The Directors of Young People's Ministries for the Peninsula-Delaware, Eastern Pennsylvania, and Greater New Jersey Annual Conferences are organizing a youth ministry institute which will begin in September 2013. The institute is designed to offer high-quality training on vital subjects in youth ministry to committed volunteers and staff members of churches who have not yet received specialized training in youth ministry.

Other Areas of Ministry:

-The Young Adult Ministry Cohort, established in 2011 to study ways that we can help churches improve their ministries with young adults, completed their work by offering a training session on young adult ministry at The Well and by offering social media training at several clergy meetings throughout the conference. Members of the Cohort come from churches which are actively engaged in ministry with young adults.

-Shane Hinderliter, Director of Young People's Ministries, was elected to the General Board of Discipleship's Division on Ministries with Young People by the Northeast Jurisdiction. He was subsequently elected by the Division to chair the Adult Worker table, representing adults who work with young people throughout the denomination.

Learn more about Young People's Ministries and keep up with the latest news at umyoungpeople.org. To receive text message updates text YPM to 313131.

Shane Hinderliter
Director

UNITED METHODIST MEN

"Every Man Shares in Evangelism, Mission, and Spiritual Life"

The Purpose:

The purpose of the United Methodist Men shall be creative, supportive fellowship of men who seek to know Jesus Christ, to grow spiritually, and to seek daily His will. Our primary purpose is to declare the centrality of Christ in the lives of men and in all of their relationships.

The Mission:

1. to support individual and group strategies through the foundation of United Methodist Men's ministry
2. to provide support services to promote the ministry and growth of United Methodist Men
3. to provide resources that assist men in their growing relationship with the Lord Jesus Christ and His church
4. to provide resources and support for the Office of Civic Youth-Serving Agencies/Scouting Ministries

Our Action:

In September of last year we held our 55th annual retreat at Pecometh Camp & Retreat Ministries. This event provided men and youth an opportunity for fellowship and spiritual growth. Our theme was "Man's Tools and God's Tools for Man". Rev. Dr. Larry Jameson, Rev. Dr. Paul Isaacs, Rev. Joe Smith, Demetrio Beach, Rev. Derrick Porter, and Rev. Arthur De Souza George provided us with all the many tools God has for us. Don Muyskens provided us a real opportunity to work hand in hand with our youth as we built bird houses together. It was also very interesting as the boys tried hammering in a nail blind-folded with the other youth directing them—talk about faith in your fellow man.

In March and April a team of United Methodist Men and the Harrington Delaware Lion's Club members led by Al Govatos, Charlie Taylor and William "Buddy" Downes installed vinyl siding on the old Pecometh Administrative Building which has been converted to staff living quarters. They also shored up the foundation of Fellowship Hall and replaced the front porch. We thank all those who took time off and helped with these projects!!!

In May we held our annual gathering. This year it was hosted by St. Mark's UMM of Easton, MD. Our theme was "Blessed are the Peacemakers". Our program was led by Rev. Joe Archie, III. We were first presented an overview of the responsibilities of the "General Board of Church and Society" of the UM Church. It is amazing the social issues in which our church is involved. "In what social issues are we involved?" was the question we were asking ourselves. The second part of our program took us from the general to the specific. Issues on the death penalty, immigration, and gun violence were discussed with a lot of participation from the men present.

Goals 2013-2014

- To support the National Prayer Center Line at the Upper Room, Nashville, TN
- To promote Strength for Service to God and Country, a daily devotional book for the military and other professional and public service workers and a new daily devotional for first responders
- To continue to support the John Wesley Fellow Award. This award is not just for United Methodist Men
- To encourage more men to become EMS members (evangelism, mission and spiritual life) – life builders help the church effectively minister to men through men

Plans in Motion:

On September 7 & 8, 2013, we will be holding our 56th annual retreat at Pecometh Camp & Retreat Ministries. Please save this date. Information on this year's program will be forth coming, but will involve the men and youth teaming up for some Christian challenges.

Your Charter in the United Methodist Men supports the life of the General Commission on United Methodist Men which enables us to continue our mission and ministry. Your Charter provides the resources for:

- strengthening our faith through mission ministry
- continuing groups and individual in Bible studies

- rekindling hope through the prayer line
- for all that we are involved in, check out our website www.gcumm.org

I would like to acknowledge all of the district and local church presidents and other men and their families of the conference who continue to support our men's ministry. I give thanks to God, the members of Peninsula-Delaware Conference, the UMM executive board and all conference leaders. We are men committed to our God, to the organization of United Methodist Men, the Peninsula-Delaware Conference and the church which is the body of Christ.

"The light shines in the darkness, but the darkness has not understood it."

John 1: 4-6.

We are that light. Share it!

Allan E. Loomis, Jr
Conference UMM President

United Methodist Women

The Purpose

"The organized unit of United Methodist Women shall be a community of women whose purpose is to know God and to experience freedom as whole persons through Jesus Christ, to develop a creative, supportive fellowship; and to expand concepts of mission through participation in the global ministries of the church."

National Event

2012 United Methodist General Conference approved that Women's Division under the General Board of Global Ministries become an independent agency of the United Methodist Church named United Methodist Women.

Pledge/Undesignated Giving

Peninsula Delaware Conference United Methodist Women sent \$69,478.38 as our pledge and with other undesignated giving a total of \$82,754.60 was remitted.

Annual Events

Our Annual Spring Event was held on March 15 at New Beginnings UMC Ridgely, MD. Our guest speaker for the event was Bishop Violet Fisher.

Team members and members from all four districts attended the Northeastern Jurisdiction United Methodist Women Quadrennial Meeting at Hershey Lodge in Hershey, PA from June 14 to June 16, 2012.

Team members attended Upper Atlantic Regional School of Christian Mission held in Elizabethtown, PA from June 17 to June 20, 2012 to prepare for our own School of Christian Mission. Our School Of Christian Mission was held at Wesley College, Dover, DE on July 18 to July 21, 2012 with 93 attendees. Many items were collected to complete layette kits and over 25 complete birthing kits were collected for UMCOR and delivered to the HUB.

Spiritual Life Retreat was held on September 15, 2012 at Zion UMC San Domingo. The theme was "Who are the Poor: Lord Is It I?" Guest Speaker was Faye Wilson, St. Luke Quantico Charge.

Fall Conference Event was held on October 20, 2012 at Carey's UMC, Millsboro DE.

District Officers Training was held Dec 1 in the Salisbury District and the Dover District for all of our officers and members from our entire conference as they continue to increase membership, teach, learn, and work as servants in God's gardens.

Bernadette Cannady, President

Congregational Development Corporation

Congregational Development Corporation (CDC) is the successor to the Division of Congregational Development under the Board of Global Ministries. The original Goals and Purposes as described in a 1996 brochure were to:

1. Further the Kingdom of God within the Peninsula-Delaware Conference by encouraging church growth.
2. Oversee and insure good stewardship of Conference development resources.
3. Administer Grant and Loan funds for the purpose of church development and revitalization.
4. Administer funds for the acquisition of land.
5. Administer the Conference New Church Development projects.

The following Mission Statement was adopted in August of 2009 and has guided the work of the board since that time.

**PENINSULA-DELAWARE CONFERENCE
of THE UNITED METHODIST CHURCH
CONGREGATIONAL DEVELOPMENT CORPORATION**

MISSION:

The Congregational Development Corporation (CDC) will solicit, manage and allocate financial resources to promote and support efforts to enhance the impact of United Methodist Congregations on the lives of persons living in the area served by the Peninsula-Delaware Conference.

VISION:

The CDC will identify for the local churches an understanding of community needs and provide funding assistance for the new church initiatives and the revitalization and ongoing vitalization of existing churches, with the goal of promoting healthy churches that can serve the community needs.

CORE VALUES:

1. CDC will maintain a level of understanding of demographic trends and knowledge of active, growing local churches within the Conference.
2. CDC will coordinate with other groups in the Conference that are working on church strengthening and new church projects.
3. CDC will allocate funding to those churches, new and existing, that have the highest potential to serve those persons living within boundaries of the Conference.

During 2012 CDC board members were involved in discussions with Cabinet and Vision Team representatives relating to clarification and implementation of the **Can Do Document** that was presented to Annual Conference in June 2012. At that Annual Conference most churches present committed to doing something in the ensuing year to promote a culture of multiplication in their congregations. It is disappointing that CDC has received no applications since Annual Conference from any church requesting aid in promoting such an effort. In February the CDC Board began a review of the **Can Do Document** and came to realize that effort must be attempted together by the same groups that formulated it and are responsible for its implementation.

In 2012 CDC has made commitments to new church development activities at Arise in Bear, Delaware and Hope Community Church in Claymont, DE in addition to ongoing support for Bayside Chapel, Selbyville, DE, Higher Hope, Salisbury, MD and Last Call Motorcycle Ministry, Milford, DE. 2013 will see much activity and consideration relating to activities in congregations that are being supported through and by the New Church Start fund and program.

Statement of Activities

1/1/ to 12/31/2012

| | |
|--------------------------------------|--------------|
| Conference Appropriation | \$220,000 |
| Loan Principal Repayments | 48,804 |
| Interest Earned on Loans Outstanding | 1,678 |
| Leadership Institute Registrations | <u>7,765</u> |
| Total Receipts | \$278,247 |

| | |
|---------------------------------|-----------------|
| Leadership Institute | 7,059 |
| Consulting | 30,319 |
| Salary Support | 51,300 |
| Housing Support | 20,500 |
| Program Support | 103,337 |
| Redevelopment Support | 5,000 |
| Other Expenses | <u>10,898</u> |
| Total Disbursements | \$228,413 |
| Net Receipts over Disbursements | <u>\$49,834</u> |

Edward Steiner
President

STRENGTHENING THE BLACK CHURCH

SBC continues to take the theme W.I.N.S to the next level. The "W" stands for *worshipping God*, the "I" stands for *igniting congregations*, the "N" stands for *nurturing communities* and the "S" stands for *seeking out the lost*. This year we focused on the second letter; "I" igniting congregations.

Workshops focusing on technology and spirit were held on each district. These workshops addressed two foundational questions: engaging young adults in ministry through avenues of technology, and increasing institutional understanding of using technology as a venue for worship. Each of these workshops began with interactive worship followed by intense focus sessions on those two questions. These workshops were led by a diverse group of both clergy and laity.

In addition to the workshops on each district, this year our conference had the largest number of young adult participants under the age of 35 participate in the African American Clergy Convocation. This event was meant to be a springboard for launching a new connection between our existing congregations and our conference young adults who are interested in ministry within the African American perspective.

With that understanding, this year SBC also unveiled our AOI. "Academy of Interns", AOI, program was designed to connect young adults within our conference who had particular specialized skills in technology, engaging the community and creating and launching new ministries with our existing congregations. The goal was that each young adult on their particular district would engage their local churches in creating ministries, launching new programs and upgrading technology.

As with the previous year, Restoration, our conference wide three-day training and worship experience, continued. We remained committed to the theme of worship and looked to display and celebrate worship through diverse approaches. This three-day training was made available to both clergy and lay leadership within our conference.

Again, as a yearly initiative SBC sponsored the Young Adult Summit barbeque and two-day retreat. Both events focused on engaging and empowering our young adults between the ages of 18-35 years of age. The barbeque took place on the Dover District as a way to introduce and fellowship with multiple churches and ministries within our conference. A two-day retreat took place on the Salisbury District and included the participation of several of our Wesley Foundation ministries as well as many diverse churches within our conference. This event was designed to engage young adults within our conference around conversations on call to ministry, handling maturity and living as a Christian.

Each year SBC sponsors a number of local church events and initiatives. This year remained consistent as we partnered with many congregations in developing vision plans, new ministries, and afterschool programs, vacation bible school curriculums.

In addition to sponsoring local church events, this year SBC also celebrated in the achievements of its two conference African American new church plants: Higher Hope on the Salisbury District and The Arise Church on the Wilmington District. With the creation of Arise, the Peninsula-Delaware Conference stands as the only conference with two functioning predominately African American new church starts which SBC has been a part of.

SBC is on the move. I encourage each of us to continue to pray for our churches and our leadership; to seek God's will for our ministry; and to boldly stand and proclaim the name of Jesus. As we move into this season of transition, there is nothing more comforting and firm, nothing more sure and creditable, than the name of Jesus. Keep fighting, keep loving, keep going!!!

Ronald Bell Jr., Director

STRENGTHENING THE BLACK CHURCH COMMITTEE
FOR
THE 21ST CENTURY

During the year 2012-2013, the Strengthening of the Black Church Committee has continued to be a viable presence in the life of African-American churches in the conference. This was accomplished by connecting and partnering with other conference committees. The STBC committee stands as a beacon of light and hope to assist and share information for church vitality and growth. We remain in partnership with the Director of Strengthening the Black Church, Ronald Bell, Jr., by continuing the model (W.I.N.S.) for strengthening our churches. This model can be located on the conference webpage.

Our vision remains the same: to encourage churches to avail themselves to resources for church growth and vitality, whether local or national. We are here to help and support.

This year, the committee was quite involved by supporting and networking with other conference committees to provide a diversity of workshops designed to enhance and grow our churches. We believe connecting and supporting each other provides greater selective opportunities for church participation.

The activities and events supported and presented are as follows:

- Presented workshops on each district titled: Technology and the Holy Spirit
- Provided scholarship grants for pastors to attend the clergy convocation
- Provided scholarship grants to support clergy and laity to attend the Quadrennial Training
- Supported Restoration
- Presented at the Well
- Supported Young Adult Summit
- Planned and shared at The Annual Strengthening of the Black Church Conference
- Participated and supported the African-American Summit and BMCR luncheon
- Partnership with BUMP workshops

2013-2014 We hope to

- Establish teams and subgroups to present workshops and visit churches
- Continue to provide grants and or scholarships to support clergy and laity for training opportunities
- Continue to present workshops and partner with other conference committees
- Meet with the STBC committee more frequently
- Provide a list of clergy and laity willing to share their expertise on specific topics to help any church

The Strengthening the Black Church Committee will continue to connect with those agencies and boards for resources designed to strengthen the Black Church. We will work throughout our Annual Conference and with the new Director of Strengthening the Black Church for the 21st Century.

George B. Moody, Chair

Jeanel D. Starling, Vice-Chair

PECOMETH CAMP & RETREAT MINISTRIES

REVIEW OF 2012 GOALS

- Reach 20% occupancy (as measured in user days/bed) at the Riverview Retreat Center for the 2012 calendar year.

The Riverview Retreat Center (RRC) reached an occupancy rate of 16% in 2012. The lower rate is largely due to difficulty in booking summer weekends. Bookings in 2013 look much better with most summer weekends already booked.

In addition, Pecometh is aggressively developing programming to help our churches develop principled Christian leaders. Using a "rapid prototyping" approach, Pecometh will seek to find the programs that our churches find most valuable and will build on these to be a primary resource for the revitalization of the church.

- Register 1300 campers in the Pecometh Camp Programs.

Camp Pecometh served 1222 persons in 2012, an increase of 4.8% over 2011. This is an encouraging sign and bodes well for the future of camp ministry. New programs such as Family Camp, Top Chef Pecometh and Directors' Leadership Week combined with long-cherished programs such as Riverside and Splashdown to fuel the increase. Pecometh will add two more summer camp programs in 2013: Archer Games and DIY.

- Develop a donor base of 2500 persons/organizations with \$150,000 in contributions to the annual fund, camperships and capital projects (excluding the capital campaign).

Pecometh's donor base has grown to over 2,500 donors as of the end of 2011. Total giving, excluding the Capital Campaign, was \$111,560 as follows:

| | |
|--|----------|
| ○ Camperships | \$28,996 |
| ○ Spain Grant Program | \$8,229 |
| ○ Annual Appeal | \$29,620 |
| ○ Alumni Giving | \$8,879 |
| ○ Capital Improvements (existing facilities) | \$4,670 |
| ○ Endowment Funds | \$6,100 |
| ○ Fundraising (net) | \$25,066 |

Growing the donor base is a key element in Pecometh's strategic plan. Viable and effective ministries can no longer depend on institutional support. It is important for Pecometh to continue to cultivate support among those who have a passion for our mission of God-inspiring, life-changing experiences.

Pecometh granted over \$28,612 in camperships to 154 campers in 2012. In addition, the new Spain Grant Program, which works with churches who are ministry with those in financial need, sponsored 23 campers with \$4,600 in support. This program will expand, with over 40 Spain Grant campers already registered for 2013.

CAMPING AND RETREAT MINISTRIES

The vision of Pecometh Camp & Retreat Ministries is to *make disciples of Jesus Christ for the transformation of the world, through Christ-centered peace and play, in our unique Eastern Shore setting.* Pecometh is the Peninsula-Delaware Conference camp and retreat ministry. It exists to serve our churches in the development of principled Christian leaders. While many think of Pecometh as a place for children and youth, which it is, Pecometh now serves persons of all ages in their growth as faithful and effective disciples of Jesus Christ. A lifetime at Pecometh.

We are grateful for the ongoing support provided by the Peninsula-Delaware Conference, its churches and their members to make these experiences possible for young people. In 2011, Pecometh reduced its apportionment funding from \$138,950 to \$70,000. This continued in 2012 and will remain that way as Pecometh continues to move toward a donor-funded ministry. This is certainly a challenge, but one we believe God will help us meet.

The *Tradition & Transformation* Capital Campaign culminated in 2012, raising \$2.01 million toward the \$2.2 million goal. While this is somewhat short, we believe it is a testament to God's providence in a very difficult economic period. Thanks to all who made this effort possible.

Pecometh Camp & Retreat Ministries would also like to thank the Council on Finance & Administration, which provided a grant of \$27,000 in late 2011 for the 2012 year.

Thanks to the team of Dave Buchanan, Richelle Darrell, Megan Gibb, James Green, Bud-d Landing, Julie Lutz, Caleb McGuckin, Megan Shitama, Chris Shultz and Rena Tuttle for their continued outstanding leadership at Pecometh.

UPDATED STATEMENT OF GOALS FOR 2013

- Reach 20% occupancy (as measured in user days/bed) at the Riverview Retreat Center for the 2013 calendar year.
- Register 1300 campers in Pecometh Camp Programs.
- Develop a donor base of 2,750 persons/organizations with \$140,000 in contributions to the annual fund, camperships and capital projects (excluding the capital campaign).

STATEMENT OF GOALS FOR 2014

- Reach 25% occupancy (as measured in user days/bed) at the Riverview Retreat Center for the 2014 calendar year.
- Register 1350 campers in the Pecometh Camp Programs.
- Develop a donor base of 3,000 persons/organizations with \$170,000 in contributions to the annual fund, camperships and capital projects.

Jack Shitama
Executive Director
Pecometh Camp & Retreat Ministries

COMMISSION ON ARCHIVES & HISTORY

Mission Statement

The mission of The Commission on Archives & History is to collect, preserve, and interpret the historically significant records of the Peninsula-Delaware Annual Conference, its churches, agencies, and antecedents.

Operation of Barratt's Chapel and Museum

Every Conference has a Commission on Archives and History. But ours is the only Commission on Archives and History to own and maintain a United Methodist Heritage Landmark. In its 232nd year, Barratt's Chapel is the oldest surviving place of worship in America built by and for Methodists. On November 14, 1784 Thomas Coke and Francis Asbury met at Barratt's Chapel and laid plans to organize American Methodists into a church independent of the Anglican Church. At this meeting the sacraments of baptism and communion were officially celebrated for the first time anywhere by ordained Methodist clergy, a symbolic declaration of independence. Therefore, Barratt's Chapel is appropriately called the "Independence Hall of American Methodism."

The Commission on Archives and History of the Peninsula-Delaware Conference, under the leadership of President Kenyon L. Camper, meets semi-monthly in the Vestry at Barratt's Chapel.

Conference Archives

It is our responsibility by the *Discipline* (paragraph 641.1) to be the repository for the archives of the Peninsula-Delaware Conference and all its antecedents including the Delaware Conference, which at its final meeting delegated Barratt's Chapel as its official depository. It is also our responsibility to provide permanent safe-keeping of historical records of all closed churches within the bounds of the Conference. The Archives are cataloged and housed in a fire-proof, climate-controlled section of the museum building. We maintain files for every charge in the Conference and welcome new materials to be added. The staff assists researchers in using materials and also offers assistance by email

and telephone requests. There is a non-circulating library of approximately 3000 volumes on Methodist history.

The Curator/Conference Archivist and the Conference Historian have continued to digitize pre-Civil War church records. The Curator/Conference Archivist attended the Archivist Training Event sponsored by the General Commission on Archives and History at Drew University.

Chapel Usage

Although Barratt's Chapel has not had an active membership since 1957 it remains a busy venue for worship and learning. We had approximately 5000 visitors for tours, special services, confirmation classes, weddings, baptisms, funerals and research in 2012. We also had approximately 100 research requests.

There were several special events held at Barratt's in 2012:

- Bishop Johnson and the Board of Ordained Ministry held a day-long meeting with the ordinands.
- The confirmation classes from the churches of the Peninsula-Delaware Conference were invited to an event with Bishop Johnson.
- At the request of the Dover District, the Curator and Conference Historian taught *Living Our Beliefs*, a 5-week course on Methodist history and theology which is a requirement of the new Lay Servants curriculum. With easy access to the archives and library, Barratt's proved to be a good venue for the course.
- A Christmas Eve Communion Service was led by Bishop Johnson. The service brought in many people who had never visited the Chapel before. Carol Stevens provided deaf interpretation.
- The 228th anniversary of the meeting of Francis Asbury and Thomas Coke on November 14, 1784 was commemorated with the traditional Anniversary Service. This year it was led by Dr. Chuck Yrigoyen, former General Secretary of the General Commission on Archives and History. He spoke on "The Meeting Before the Meeting".
- The annual Christmas Carol Service was a service of Lessons and Carols presented by the music department of Wesley College under the direction of Dr. James Wilson. The program also included musicians from the Delaware Choral Society Chamber Singers and First State Chamber Players. They are planning on returning for the Christmas Carol service in 2013.
- Several organizations, such as the Delaware Farm Bureau and the Archaeological Society of Delaware, use the Chapel for special services and meetings.
- We very much appreciate the financial support of the *Friends of Barratt's*. As a way of showing our appreciation we held an ice cream social and special tour in August.
- The Chapel and Museum are open every Saturday and Sunday from 1:30-4:30 for visitors and researchers, as well as other times by appointments.

Outreach

Part of the mission of the Commission on Archives and History is to assist local church historians to discover, preserve and tell their own church histories. Barb Duffin, Curator/Conference Archivist, and Phil Lawton, Conference Historian, have been available to meet with researchers, church historians and others seeking information on their local church history. They are available to speak at worship services and other church events. They also led a workshop on preserving church records at "The Well".

In May members of the Commission attended the annual meeting of the Northeast Jurisdiction Commission on Archives and History in Gettysburg, hosted by the Susquehanna Conference. Our conference is scheduled to host the annual meeting in 2016.

Peninsula-Delaware Conference Historical Society

The Rev. Dr. Earle Baker is the president of the Historical Society. There are two meetings each year for the members of the society.

The Historical Society is continuing to survey local churches to determine what historical records each church has. Bishop Johnson wrote an introductory letter explaining the need for the information to be centrally located with the Historical Society. A database is being created and maintained as a result of the information gathered. Many requests concerning baptisms, marriages, and other information frequently come to the Conference Archives at Barratt's Chapel, the District offices and the Peninsula-Delaware Conference office. This database will help them know where to refer persons for the particular information needed.

Maintaining the Chapel

With a 233-year-old Chapel and two other buildings there are always maintenance issues. In 2012 two of the original doors on the Chapel were restored, lighting was increased for the parking lot and sign and the furnace room attached to the rear of the Chapel was rebuilt.

Barratt's – Wesley Partnership

We continue our partnership with Wesley College. The College continues to assist with utilities and regular maintenance.

Goals of the Commission on Archives and History

- Following requirements of the *Discipline*, maintain a conference archives which provides a permanent, safe depository for historically valuable records of the Peninsula-Delaware Conference and its antecedents and of closed churches within its bounds, and make those materials accessible to researchers.
- Operate Barratt's Chapel as a Heritage Landmark of The United Methodist Church, including maintenance and improvement of the physical facilities, making the Chapel and Museum available to visitors and for special services and activities, and promoting knowledge of the historical importance of Barratt's Chapel.
- Provide historical programs for confirmation classes and other groups.
- Provide training and support for Local Church Historians.
- Support the Peninsula-Delaware Conference Historical Society.
- Recruit and train volunteers to assist with the historical and archival work at Barratt's Chapel and Museum.

Kenyon Camper
President of the Commission on Archives and History

T-1

TREASURER'S REPORT
PENINSULA-DELAWARE CONFERENCE
BALANCE SHEET
AS OF DECEMBER 31, 2012

| <u>ASSETS</u> | |
|--|---------------------|
| <u>CASH</u> | |
| PNC SWEEP CHECKING | 1,444,608.00 |
| PNC CREDIT CARD ACCOUNT | 35,807.39 |
| PNC FLEX AMERICA CHECKING | 21,076.15 |
| PNC- HRA ACCOUNT | 17,965.64 |
| PAYPAL ACCOUNT | 48.43 |
| CENTREVILLE NAT'L BANK- CREDIT CARD | 29,252.96 |
| SHORT-TERM INVESTMENTS | <u>1,766,659.72</u> |
| TOTAL CASH | <u>3,315,418.29</u> |
| <u>PETTY CASH</u> | |
| BUSINESS OFFICE | 75.00 |
| RESOURCE CENTER | 200.00 |
| EASTON DISTRICT OFFICE | 100.00 |
| SALISBURY DISTRICT OFFICE | <u>300.00</u> |
| TOTAL PETTY CASH | <u>675.00</u> |
| <u>ACCOUNTS RECEIVABLE</u> | |
| DUE FROM/ (TO) CONF OPERATING FUND | (65,318.32) |
| RECEIVABLES - PERSONAL CHARGES | <u>0.00</u> |
| TOTAL ACCOUNTS RECEIVABLE | <u>(65,318.32)</u> |
| <u>FURNITURE & EQUIPMENT</u> | |
| FURNITURE & EQUIPMENT | 421,260.00 |
| ACCUMULATED DEPRECIATION | <u>(352,428.72)</u> |
| TOTAL FURNITURE & EQUIPMENT | <u>68,831.28</u> |
| TOTAL ASSETS | <u>3,319,606.25</u> |
| <u>FUND BALANCES</u> | |
| <u>BOARDS AND AGENCIES</u> | |
| INSURANCE BENEFITS COMMITTEE | 92,654.35 |
| DISTRICT SUPERINTENDENTS FUND | 10,364.74 |
| COMMISSION ON EQUITABLE COMPENSATION | 45,091.84 |
| MINISTERIAL CONTINGENT RELIEF FUND | 9,683.11 |
| VISION TEAM | 85,387.49 |
| LAST CALL MOTORCYCLE MINISTRY | 43,804.58 |
| AREA EPISCOPACY COMMITTEE | 6,112.77 |
| RESOURCE DEVELOPMENT/MANAGEMENT TEAM | 6,598.95 |
| BUSINESS OFFICE | 39,389.20 |
| COMMUNICATIONS COMMISSION | 15,433.51 |
| COMMUNICATIONS | 77,026.01 |
| CONFERENCE RESOURCE CENTER-BUILDING | 12,871.78 |
| CONFERENCE SESSIONS EXPENSES | 27,303.64 |
| CONFERENCE JOURNAL | 10,499.11 |
| GENERAL & JURISDICTIONAL CONFERENCES | 13,725.03 |
| RESOURCE CENTER PROGRAM | 123,172.23 |
| BOARD OF LAITY | 1,533.94 |
| BOARD OF ORDAINED MINISTRY | 43,971.18 |
| STRENGTHENING THE BLACK CHURCH | 22,395.97 |
| NEW CHURCH DEVELOPMENT | 320,326.50 |
| CONGREGATIONAL DEVELOPMENT CORPORATION | 0.00 |
| DISASTER RELIEF | 52,509.26 |
| SPIRITUAL FORMATION AND DISCIPLESHIP | 7,246.00 |
| CHRISTIAN SERVICE | 3,132.80 |
| EVANGELISM AND OUTREACH | 5,609.24 |
| PETER WEAVER CONGO PARTNERSHIP- DESIGNATED | 9,649.73 |
| PETER WEAVER CONGO PARTNERSHIP- UN ESIGNATED | 58,495.80 |
| CONGO LOCAL CHURCH PROJECTS | 0.00 |
| BOARD OF HIGHER EDUCATION | 1,606.00 |
| WESLEY FOUNDATION-DELAWARE STATE UNIV | 5,454.67 |
| - SALISBURY STATE UNIV | 2,924.79 |
| - UNIV MD EASTERN SHORE | 6,467.03 |
| YOUTH RALLY | 185,709.61 |
| YOUNG PEOPLES MINISTRY | 7,457.46 |
| COMMISSION ON ARCHIVES AND HISTORY | (4,703.34) |
| ADVOCACY RESOURCE TEAM | 19,024.02 |
| AFRICAN AMERICAN SUMMIT | 0.00 |
| HISPANIC/LATINO MINISTRIES TASK FORCE | 4,751.43 |
| DOVER DISTRICT OFFICE | 73,536.93 |
| DOVER DISTRICT COUNCIL | 6,743.55 |

T-1

T-2

| | |
|--|---------------------|
| EASTON DISTRICT OFFICE | 18,847.86 |
| EASTON DISTRICT COUNCIL | 1,292.23 |
| SALISBURY DISTRICT OFFICE | 34,698.07 |
| SALISBURY DISTRICT COUNCIL | 5,680.00 |
| WILMINGTON DISTRICT OFFICE | 27,617.52 |
| WILMINGTON DISTRICT COUNCIL | 880.00 |
| SALISBURY URBAN MINISTRIES | (10,546.27) |
| PECOMETH RIVER RETREAT - PRINCIPAL | (79,701.19) |
| WARREN MEMORIAL FUND- INCOME | (302.21) |
| ARCHIVES & HISTORY ENDOW- INCOME | (470.82) |
| PARSONAGE ENDOWMENT FUND - PRINCIPAL | (20,000.00) |
| BOARD OF TRUSTEES - INCOME | 13,447.58 |
| YOUTH SERVICE FUND | 17,894.67 |
| BARRATTS CHAPEL ENDOWMENT - INCOME | (507.24) |
| BARRATTS CHAPEL DEVELOPMENT FUND - PRINCIPAL | 5,000.00 |
| BARRATTS CHAPEL DEVELOPMENT FUND - INCOME | (345.90) |
| FURNITURE & EQUIPMENT | 68,831.28 |
| CAPITAL IMPROVEMENTS | 669,318.69 |
| SUPPORT SERVICES | 0.00 |
| AMERICAN AVENUE PROPERTIES | 22,308.59 |
| TOTAL BOARD AND AGENCIES | <u>2,226,903.77</u> |
| <u>OTHER FUNDS</u> | |
| VIM 2007 TRIP | (9.64) |
| VIM 2009 TRIP | 0.00 |
| VIM 2010 TRIP - NICARAQUA | (674.70) |
| VIM GRANT FUND | 8,299.38 |
| CHARLES BARTON YOUTH MINISTRY FUND | 17,117.53 |
| DELAWARE CONFERENCE HISTORY FUND | 2,270.28 |
| MERIT SCHOLARSHIP PROGRAM | 820.96 |
| WILMINGTON DISTRICT CONGREGATIONAL DEVELOPMENT | 1,558.95 |
| FAMILY ASSISTANCE FUND | 11,255.15 |
| RESERVE-PROPERTY INSURANCE DEDUCTION | 26,308.77 |
| RESERVE-MISSIONS | 215,763.44 |
| RESERVE-LEGAL FEES | 0.00 |
| RESERVE-MOVING EXPENSES RETIRED MINISTERS | 14,940.54 |
| MISCELLANEOUS PAYROLL DEDUCTIONS | 95.44 |
| OFFICE EQUIPMENT REPLACEMENT | 14,162.11 |
| TRANSITIONAL EXPENSES | 37,980.47 |
| POSTAGE METER | (3,360.08) |
| SODA MACHINE | (69.86) |
| BLACK HISTORY FUND | 2,000.00 |
| DISTRICT MINI HUB | 300.00 |
| CABINET MISSION FUND | 2,321.20 |
| SEXUAL MISCONDUCT-CARE TEAM | 55,173.80 |
| HIV/AIDS AWARENESS | 5,354.69 |
| NAOMI WINCHESTER MEMORIAL FUND | 2,395.00 |
| NATIVE AMERICAN AWARENESS | 10,821.09 |
| UNITY RUN PROGRAM | 5,000.00 |
| CLERGY SPOUSE COMMITTEE | 523.00 |
| BOARD OF GLOBAL MINISTRIES-REFUGEE ASSISTANCE | 0.00 |
| PARISH NURSE TRAINING | 2,046.99 |
| CONFERENCE DEAF MINISTRIES | 1,005.70 |
| ADMINISTRATIVE REVIEW | 9,837.35 |
| LAY SPEAKERS FUND | 2,225.15 |
| HISTORICAL SOCIETY MEMBERSHIP | 3,309.44 |
| FLEXIBLE SPENDING ACCOUNT | 7,722.42 |
| HSA PERSONAL CONTRIBUTIONS | 300.00 |
| NEJ VIM | 255.03 |
| MCI-SMALL MEMBERSHIP GRANT - WORSHIP | 230.64 |
| MAKING CONNECTIONS INITIATIVES | 22,685.99 |
| MISCELLANEOUS PAYABLES | (922.95) |
| WORLD METHODIST CONFERENCE | 3,173.56 |
| TOTAL OTHER FUNDS | <u>482,216.84</u> |
| <u>CONFERENCE-AT-LARGE</u> | |
| OPERATING FUND RESERVE | 610,485.64 |
| TOTAL CONFERENCE-AT-LARGE | <u>610,485.64</u> |
| TOTAL FUND BALANCES | <u>3,319,606.25</u> |

PENINSULA-DELAWARE CONFERENCE
STATEMENT OF CASH RECEIPTS AND DISBURSEMENTS
FOR THE TWELVE MONTHS END DECEMBER 31, 2012

| | BUDGET | APPORTIONED | DISBURSED |
|--------------------------------------|-----------------------------------|-----------------------|-----------------------|
| I CONNECTIONAL MINISTRIES | | | |
| 1 | \$771,883.00 | \$771,883.00 | \$771,883.00 |
| 2 | \$102,145.00 | \$102,145.00 | \$102,145.00 |
| 3 | 256,096.00 | 256,096.00 | 256,096.00 |
| 4 | 22,861.00 | 22,861.00 | 22,861.00 |
| 5 | 88,157.00 | 88,157.00 | 88,157.00 |
| 6 | 20,272.00 | 20,272.00 | 20,272.00 |
| 7 | 235,119.00 | 235,119.00 | 235,119.00 |
| 8 | 17,373.00 | 17,373.00 | 17,376.00 |
| TOTAL CONNECTIONAL MINISTRIES | <u>\$1,513,906.00</u> | <u>\$1,513,906.00</u> | <u>\$1,513,909.00</u> |
| II HEALTHY CHURCH MINISTRIES | | | |
| 1 | \$62,000.00 | \$62,000.00 | \$37,000.00 |
| 2 | \$220,000.00 | \$220,000.00 | \$220,000.00 |
| 3 | CONNECTIONAL & PROGRAM MINISTRIES | | |
| A | \$300,000.00 | \$300,000.00 | \$275,000.00 |
| B | 103,509.00 | 103,509.00 | 103,509.00 |
| C | 70,000.00 | 70,000.00 | 69,996.00 |
| D | 101,287.00 | 101,287.00 | 101,287.00 |
| E | 134,181.00 | 134,181.00 | 89,181.00 |
| 4 | DISCIPLE MAKING MINISTRIES | | |
| A | 17,400.00 | 17,400.00 | 17,400.00 |
| B | 10,000.00 | 10,000.00 | 10,000.00 |
| C | 20,000.00 | 20,000.00 | 20,000.00 |
| 5 | COMMUNITY TRANSFORMATION | | |
| A | 17,000.00 | 17,000.00 | 17,000.00 |
| B | 37,500.00 | 37,500.00 | 37,500.00 |
| C | 25,000.00 | 25,000.00 | 25,004.00 |
| D | 42,300.00 | 42,300.00 | 42,300.00 |
| 6 | LEADERSHIP DEVELOPMENT MINISTRIES | | |
| A | 109,000.00 | 109,000.00 | 109,000.00 |
| B | 6,400.00 | 6,400.00 | 6,400.00 |
| C | 33,450.00 | 33,450.00 | 33,450.00 |
| TOTAL HEALTHY CHURCH MINISTRIES | <u>\$1,309,027.00</u> | <u>\$1,309,027.00</u> | <u>\$1,214,027.00</u> |
| III ADMINISTRATIVE MINISTRIES | | | |
| 1 | 655,274.00 | 655,274.00 | 655,274.00 |
| 2 | 0.00 | 0.00 | 0.00 |
| 3 | 48,000.00 | 48,000.00 | 48,000.00 |
| 4 | 4,900.00 | 4,900.00 | 4,900.00 |
| 5 | 12,000.00 | 12,000.00 | 12,000.00 |
| TOTAL ADMINISTRATIVE MINISTRIES | <u>\$720,174.00</u> | <u>\$720,174.00</u> | <u>\$720,174.00</u> |
| IV CLERGY SUPPORT | | | |
| 1 | \$137,500.00 | \$137,500.00 | \$137,500.00 |
| 2 | 519,766.00 | 519,766.00 | 494,766.00 |
| 3 | 34,000.00 | 34,000.00 | 34,000.00 |
| 4 | 2,000.00 | 2,000.00 | 2,000.00 |
| 5 | 858,000.00 | 858,000.00 | 833,000.00 |
| TOTAL CLERGY SUPPORT | <u>\$1,551,266.00</u> | <u>\$1,551,266.00</u> | <u>\$1,501,266.00</u> |
| GRAND TOTAL EXPENSES | | <u>\$5,094,373.00</u> | <u>\$4,949,376.00</u> |
| RECEIPTS OVER/(UNDER) BUDGET | | (285,527.39) | |
| TOTAL RECEIPTS ON APPORTIONMENTS | | <u>\$4,808,845.61</u> | |

SUMMARY OF CASH RECEIPTS AND DISBURSEMENTS
FOR THE TWELVE MONTHS ENDING DECEMBER 31, 2012

| | |
|---|-----------------------|
| RECEIPTS: | |
| ADMINISTRATION AND BENEVOLENCES | \$4,808,845.61 |
| OTHER BENEVOLENCES | 682,132.45 |
| INTEREST | 38,294.08 |
| MISCELLANEOUS & AGENCY RESERVE TRANSERS | 336,484.25 |
| TOTAL RECEIPTS | <u>\$5,865,756.39</u> |
| DISBURSEMENTS: | |
| ADMINISTRATION AND BENEVOLENCES | \$4,949,376.00 |
| OTHER BENEVOLENCES | 682,132.45 |
| INTEREST | 38,294.08 |
| MISCELLANEOUS | 69,133.30 |
| TOTAL DISBURSEMENTS | <u>\$5,738,935.83</u> |
| TO/(FROM) OPERATING RESERVE | <u>\$126,820.56</u> |

OTHER BENEVOLENCES
FOR THE TWELVE MONTHS ENDED DECEMBER 31 2012

| | RECEIVED 2012 | DISBURSED 2012 | DISBURSED 2011 |
|---|---------------------|---------------------|---------------------|
| DISTRICT OFFICES | \$170,262.33 | \$170,262.33 | \$199,303.33 |
| GENERAL ADVANCE SPECIALS | | | |
| WORLD MISSIONS | 64,274.80 | 64,274.80 | 81,038.57 |
| NATIONAL MISSIONS | 8,760.00 | 8,760.00 | 26,895.00 |
| UMCOR | 167,689.56 | 167,689.56 | 227,354.90 |
| PDW-CCP HOPE FOR THE CHILDREN OF AFRICA | 34,067.30 | 34,067.30 | 42,821.71 |
| AFRICA UNIVERSITY | 8,605.50 | 8,605.50 | 14,204.37 |
| YOUTH SERVICE FUND | 8,166.82 | 8,166.82 | 4,636.42 |
| ONE GREAT HOUR OF SHARING | 38,630.30 | 38,630.30 | 31,234.84 |
| WORLD COMMUNION OFFERING | 9,753.95 | 9,753.95 | 10,978.00 |
| UNITED METHODIST STUDENT DAY | 5,513.23 | 5,513.23 | 6,693.56 |
| HUMAN RELATIONS SUNDAY | 5,861.12 | 5,861.12 | 7,813.85 |
| PEACE WITH JUSTICE | 5,353.66 | 5,353.66 | 5,000.95 |
| NATIVE AMERICAN AWARENESS | 7,087.50 | 7,087.50 | 6,644.13 |
| CHRISTIAN EDUCATION SUNDAY (PECOMETH) | 203.00 | 203.00 | 668.00 |
| NEIGHBORHOOD HOUSE | 21,932.68 | 21,932.68 | 22,275.50 |
| METHODIST ACTION PROGRAM | 9,570.00 | 9,570.00 | 8,961.14 |
| CONFERENCE ADVANCE SPECIALS | 22,621.18 | 22,621.18 | 23,894.58 |
| HIGHER EDUCATION (WESLEY COLLEGE) | 96.00 | 96.00 | 0.00 |
| BOARD OF CHILD CARE | 11,642.32 | 11,642.32 | 11,927.49 |
| PENINSULA UNITED METHODIST HOMES | 3,602.00 | 3,602.00 | 4,239.00 |
| PECOMETH RIVER RETREAT CENTER | 24,512.01 | 24,512.01 | 45,809.38 |
| MISCELLANEOUS | 53,927.19 | 53,927.19 | 20,935.98 |
| TOTAL | <u>\$682,132.45</u> | <u>\$682,132.45</u> | <u>\$803,330.70</u> |

CONFERENCE BOARD OF PENSIONS
STATEMENT-ASSETS & FUND BALANCES
DECEMBER 31 2012

| <u>ENDOWMENT FUND:</u> | <u>BOOK VALUE</u> | <u>MARKET VALUE</u> | <u>MARKET VALUE 2011</u> |
|---|-----------------------------|-----------------------------|------------------------------|
| PRINCIPAL: | | | |
| ML-CASH-MMF | 95,757.62 | 95,757.62 | 472,484.11 |
| ML-STOCKS | 6,553,721.29 | 7,167,722.85 | 6,168,118.21 |
| ML-BONDS | 2,542,830.44 | 2,711,999.25 | 2,448,309.27 |
| EPA FOUNDATION | 2,079,853.72 | 2,255,127.40 | 2,069,641.30 |
| INCOME: | | | |
| DUE TO/FROM CONF CHECKING | 0.00 | 0.00 | 0.00 |
| | <u>11,272,163.07</u> | <u>12,230,607.12</u> | <u>11,158,552.89</u> |
| <u>RATE STABILIZATION RESERVE:</u> | | | |
| PRINCIPAL: | | | |
| ML-CASH-MMF | 34,505.18 | 34,505.18 | 131,288.14 |
| ML-STOCKS | 538,496.42 | 621,892.16 | 856,858.55 |
| ML-BONDS | 1,861,300.53 | 1,870,977.45 | 1,349,654.50 |
| INCOME: | | | |
| CASH HELD IN CONF ACCT | 0.00 | 0.00 | 0.00 |
| | <u>2,434,302.13</u> | <u>2,527,374.79</u> | <u>2,337,801.19</u> |
| <u>JOSHUA THOMAS KINDER FUND:</u> | | | |
| PRINCIPAL: | | | |
| ML-STOCKS | 22,358.56 | 27,949.05 | 27,595.06 |
| ML-BONDS | 15,452.07 | 15,152.45 | 7,900.25 |
| ML-CASH-MMF | 449.75 | 449.75 | 4,580.25 |
| INCOME: | | | |
| CASH HELD IN CONF ACCT | 0.00 | 0.00 | 0.00 |
| | <u>38,260.38</u> | <u>43,551.25</u> | <u>40,075.56</u> |
| <u>GENERAL BOARD OF PENSIONS:</u> | | | |
| DEPOSIT ACCOUNT: | | | |
| PAST SERVICE FUNDING | 13,369.33 | 13,369.33 | 13,278.75 |
| <u>INSURANCE BENEFITS COMMITTEE:</u> | | | |
| CONFERENCE CASH ACCOUNT | 92,654.35 | 92,654.35 | 176,387.84 |
| TOTAL | <u><u>13,850,749.26</u></u> | <u><u>14,907,556.84</u></u> | <u><u>13,726,096.23</u></u> |

CONFERENCE BOARD OF PENSIONS
ENDOWMENT FUND
STATEMENT OF INCREASES & DECREASES
for period ending DECEMBER 31 2012

| <u>PRINCIPAL FUND</u> | | |
|---|------------|-----------------------------|
| PRINCIPAL FUND BALANCE JANUARY 1 2012 | | 10,802,076.53 |
| INCREASES: | | |
| GAIN ON SALE OF SECURITIES | | 332,111.77 |
| 2012 APPROPRIATION | | 150,000.00 |
| TRANSFER FROM INSURANCE COMMITTEE | | 1,435,891.37 |
| INCOME INVESTED | 152,439.66 | |
| INCOME TO CHECKING | 0.00 | |
| NET INCOME INVESTED | | <u>152,439.66</u> |
| TOTAL PRINCIPAL FUND INCREASES | | <u>2,070,442.80</u> |
| DECREASES: | | |
| LOSS ON SALE OF SECURITIES | | 15,178.43 |
| GAINS TRANSFERRED FROM INCOME | | 690.83 |
| TRANSFER TO INS BENEFITS | | 1,584,487.00 |
| ADJUSTMENT TO MARKET VALUE | | 0.00 |
| TOTAL PRINCIPAL FUND DECREASES | | <u>1,600,356.26</u> |
| PRINCIPAL FUND BALANCE DECEMBER 31 2012 | | 11,272,163.07 |
| <u>INCOME FUND</u> | | |
| INCOME FUND BALANCE JANUARY 1 2012 | | 0.00 |
| INCREASES: | | |
| INTEREST INCOME | | 107,264.68 |
| DIVIDEND INCOME | | 163,120.84 |
| CONTRIBUTIONS/MISCELLANEOUS | | 0.00 |
| PUBLISHING HOUSE INCOME | | 0.00 |
| TOTAL INCOME FUND INCREASES | | <u>270,385.52</u> |
| DECREASES: | | |
| MERRILL LYNCH-INVESTMENT SERVICES | | 117,945.86 |
| GAINS INVESTED | 0.00 | |
| INCOME INVESTED | 152,439.66 | |
| TRANSFERRED TO PRINCIPAL | | |
| NET INCOME TRANSFERRED | | <u>152,439.66</u> |
| DISTRIBUTION OF PUB HOUSE INCOME | | 0.00 |
| TOTAL INCOME FUND DECREASES | | <u>270,385.52</u> |
| INCOME FUND BALANCE DECEMBER 31 2012 | | 0.00 |
| TOTAL FUND BALANCE DECEMBER 31 2012 | | <u><u>11,272,163.07</u></u> |

CONFERENCE BOARD OF PENSIONS
RATE STABILIZATION RESERVE FUND
STATEMENT OF INCREASES & DECREASES
for period ending DECEMBER 31 2012

| <u>PRINCIPAL FUND</u> | | |
|---|--|----------------------------|
| PRINCIPAL FUND BALANCE JANUARY 1 2012 | | 2,333,670.23 |
| INCREASES: | | |
| RATE STABILIZATION RESERVE | | 0.00 |
| GAIN ON SALE OF SECURITIES | | 55,148.61 |
| TRANSFER FROM OTHER BOARD | | 0.00 |
| INCOME INVESTED | | 47,043.54 |
| TOTAL PRINCIPAL FUND INCREASES | | <u>102,192.15</u> |
| DECREASES: | | |
| LOSS ON SALE OF SECURITIES | | 1,560.25 |
| TRANSFER TO OTHER BOARD | | 0.00 |
| ADJUSTMENT TO MARKET VALUE | | 0.00 |
| TOTAL PRINCIPAL FUND DECREASES | | <u>1,560.25</u> |
| PRINCIPAL FUND BALANCE DECEMBER 31 2012 | | 2,434,302.13 |
| <u>INCOME FUND</u> | | |
| INCOME FUND BALANCE JANUARY 1 2012 | | 0.00 |
| INCREASES: | | |
| INTEREST INCOME | | 30,602.39 |
| DIVIDEND INCOME | | 35,007.18 |
| TOTAL INCOME FUND INCREASES | | <u>65,609.57</u> |
| DECREASES: | | |
| INVESTMENT SERVICES FEE | | 18,566.03 |
| INCOME INVESTED | | 47,043.54 |
| TOTAL INCOME FUND DECREASES | | <u>65,609.57</u> |
| INCOME FUND BALANCE JANUARY 1 2012 | | 0.00 |
| TOTAL FUND BALANCE DECEMBER 31 2012 | | <u><u>2,434,302.13</u></u> |

CONFERENCE BOARD OF PENSIONS
 JOSHUA T KINDER FUND
 STATEMENT OF INCREASES & DECREASES
 for period ending DECEMBER 31 2012

PRINCIPAL FUND

| | | |
|---|-----------------|------------------|
| PRINCIPAL FUND BALANCE JANUARY 1 2012 | 36,884.35 | |
| INCREASES: | | |
| GAIN ON SALE OF SECURITIES | 1,340.01 | |
| INCOME INVESTED | 95.88 | |
| TOTAL INCREASES | <u>1,435.89</u> | |
| DECREASES: | | |
| LOSS ON SALES OF SECURITIES | 59.86 | |
| ADJUSTMENT TO MARKET VALUE | 0.00 | |
| TOTAL DECREASES | <u>59.86</u> | |
| PRINCIPAL FUND BALANCE DECEMBER 31 2012 | | 38,260.38 |
| <u>INCOME FUND</u> | | |
| INCOME FUND BALANCE JANUARY 1 2012 | 0.00 | |
| INCREASES: | | |
| INTEREST INCOME | 291.08 | |
| DIVIDEND INCOME | 697.09 | |
| TOTAL INCREASES | <u>988.17</u> | |
| DECREASES: | | |
| INVESTMENT SERVICES | 378.91 | |
| INCOME DISTRIBUTION: BETHEL | 243.83 | |
| INCOME DISTRIBUTION: CONCORD | 269.55 | |
| INCOME INVESTED | 95.88 | |
| TOTAL DECREASES | <u>988.17</u> | |
| INCOME FUND BALANCE DECEMBER 31 2012 | | 0.00 |
| TOTAL ASSETS DECEMBER 31 2012 | | <u>38,260.38</u> |

GENERAL BOARD OF PENSIONS
 DEPOSIT ACCOUNT
 for period ending DECEMBER 31 2012

| | | |
|------------------------------------|--------------|---------------------|
| BALANCE JANUARY 1 2012 | | 13,278.75 |
| INCREASES: | | |
| CONFERENCE DEPOSIT | 1,939,134.80 | |
| RETIREE INSURANCE TRANSACTIONS | 5,676.00 | |
| INTEREST/GAIN/LOSS-DEPOSIT ACCOUNT | 139.33 | |
| NSA ARREARAGE | 0.00 | |
| MPP/PPP ARREARAGES | 0.00 | |
| ADJUSTMENT CREDIT | 412.20 | |
| ADJUSTMENT CREDIT - HEALTH | 0.00 | |
| DISABILITY | 0.00 | |
| PPP PREMIUM HOLIDAY OFFSET | 321,179.78 | |
| GBOP ANNUAL DISTRIBUTION | 0.00 | |
| TOTAL INCREASES | | <u>2,266,542.11</u> |
| DECREASES: | | |
| CONFERENCE WITHDRAWAL | 674,620.78 | |
| DB CONTRIBUTION | 1,584,487.00 | |
| QUARTERLY PAYMENT | 0.00 | |
| ADJUSTMENT DEBIT | 6.54 | |
| DISABILITY | 0.00 | |
| INSURANCE FEES | 56.78 | |
| DSTR OF HEALTH INSURANCE | 7,280.43 | |
| TOTAL DECREASES | | <u>2,266,451.53</u> |
| BALANCE DECEMBER 31 2012 | | <u>13,369.33</u> |

INSURANCE BENEFITS COMMITTEE
STATEMENT OF REVENUE AND EXPENSES
JANUARY 1 2012 - DECEMBER 31 2012

| | DECEMBER | YEAR-TO-DATE 2012 | YEAR-TO-DATE 2011 |
|------------------------------------|----------------|----------------------|----------------------|
| REVENUE: | | | |
| CONFERENCE APPROPRIATIONS | 172,863.00 | 717,000.00 | 742,000.00 |
| CONTRIBUTIONS HEALTH BENEFITS | 246,934.60 | 2,994,462.11 | 2,985,287.52 |
| CONTRIBUTIONS DENTAL BENEFITS | 18,535.38 | 224,979.95 | 221,340.80 |
| CONTRIBUTIONS PENSION BENEFITS | 145,525.58 | 1,776,744.56 | 1,800,871.99 |
| CONTRIBUTIONS LIFE INSURANCE | 2,243.57 | 19,785.83 | 16,736.84 |
| FROM RATE STABILIZATION RESERVE | 0.00 | 0.00 | 375,000.00 |
| REGISTRATIONS | 0.00 | 0.00 | 375.00 |
| GRANTS | 0.00 | 0.00 | 0.00 |
| MISCELLANEOUS INCOME/CONTRIBUTIONS | 0.00 | 0.00 | 14,943.90 |
| TOTAL INCOME | 586,102.13 | 5,732,972.45 | 6,156,556.05 |
| EXPENSES: | | | |
| PREMIUMS HEALTH BENEFITS | 382,353.66 | 3,632,826.48 | 3,707,810.46 |
| PREMIUMS HRA BENEFITS | 5,057.86 | 81,898.59 | 107,028.63 |
| PREMIUMS DENTAL BENEFITS | 17,467.65 | 222,053.71 | 228,255.45 |
| PREMIUMS PENSION BENEFITS | 1,642,673.55 | 1,938,094.60 | 2,604,903.28 |
| PREMIUMS LIFE INSURANCE | 15,725.29 | 42,592.20 | 44,242.11 |
| TOTAL BENEFIT EXPENSES | 2,063,278.01 | 5,917,465.58 | 6,692,239.93 |
| TRANSFER TO RATE STABILIZATION RSV | 0.00 | 0.00 | 0.00 |
| BOP OPERATING FUND EXPENSES | 4,094.88 | 53,685.18 | 47,938.11 |
| BD OF PENSIONS TRUST ACCOUNT | (1,495,513.13) | (154,444.82) | (780,898.80) |
| CHANGE IN FUND BALANCE | 14,242.37 | (83,733.49) | 197,276.81 |
| FUND BALANCE JANUARY 1 | | 176,387.84 | (20,888.97) |
| FUND BALANCE SEPTEMBER 30 2012 | | 92,654.35 | 176,387.84 |

BOARD OPERATING FUND
STATEMENT OF EXPENSES
JANUARY 1 2012 - DECEMBER 31 2012

| | DECEMBER | YEAR-TO-DATE 2012 | YEAR-TO-DATE 2011 |
|-------------------------------------|-----------------|----------------------|----------------------|
| EXPENSES: | | | |
| ADOPTION ASSISTANCE | - | 2,000.00 | - |
| SAFETY NET REIMBURSEMENT | 0.00 | 0.00 | 1,338.29 |
| COMPUTER SUPPORT | 2,145.00 | 22,945.00 | 5,330.00 |
| SALARY & FRINGE - TEMP STAFF | 1,323.36 | 17,612.36 | 22,270.63 |
| TRAVEL | 155.00 | 2,350.68 | 1,546.86 |
| TELEPHONE | 95.48 | 1,143.63 | 594.24 |
| POSTAGE | 160.65 | 730.52 | 1,251.83 |
| OFFICE SUPPLIES | 140.00 | 287.31 | 382.21 |
| DIRECTORS & OFFICERS LIABILITY INS. | 0.00 | 0.00 | 0.00 |
| DUPLICATING PRINTING & PHOTOCOPIES | 35.41 | 455.89 | 784.11 |
| SEMINARS-FINANCIAL/RETIREMENT | 0.00 | 250.87 | 1,104.56 |
| WELLNESS PROGRAM | 39.98 | 1,414.92 | 8,920.44 |
| PENSION BANQUET | 0.00 | 4,124.00 | 3,752.00 |
| NECESSITIOUS CASES-FARMER FUND | 0.00 | 0.00 | 0.00 |
| MISCELLANEOUS | 0.00 | 370.00 | 662.94 |
| | <u>4,094.88</u> | <u>53,685.18</u> | <u>47,938.11</u> |

Peninsula-Delaware Annual Conference 2014 COMPREHENSIVE BENEFIT FUNDING PLAN TEMPLATE

The Peninsula-Delaware annual conference has the following benefit obligations:

Clergy Retirement Security Program (CRSP) Defined Benefit (DB) and Defined Contribution (DC)

The total liability for CRSP DB annuities as of 1/1/2012 is \$737 million, the total plan assets are \$744 million, and the current funded ratio for the plan is 102%.

The Peninsula-Delaware Conference's portion of the total liability is 1.16%, and the conference has elected to include 100% for FTE eligibility for 2014. As a result, the required contribution due as of 12/31/14 is \$592,887.

It is anticipated that the amount will be funded from Future Incoming Money totaling \$892,887.

The total account and/or future incoming money covers the required contribution.

The contribution for 2012 CRSP DC is anticipated to be \$353,608 and will be funded by Direct Billings to churches.

It is anticipated that increases for future years will be 2.00% (anticipated increase %). This increase is anticipated because Anticipated Salary Increase.

Ministerial Pension Plan (MPP)

The total liability for MPP annuities as of 1/1/2012 is \$2,538 million, the total plan assets are \$2,639 million, and the current funded ratio for the plan is 104%.

The conference's % of the total liability is .39%. There is no required contribution for 2014.

Future MPP annuities have a total account balance of \$4,324 billion as of 1/1/2012. The conference's portion of this account balance at 1/1/12 is \$43,122 million or 1.0% of the total.

Supplement One to the Clergy Retirement Security Program (Pre-82)

For 2013, the PSR is \$642.00. For 2014, the conference is increasing its PSR to \$668.00. On average, the conference expects future increases to be approximately 5%. The rationale for our expectation is:

prefer a conservative estimate that allows for effects of coming inflation

The expectation for future average increases to the PSR has not changed from the past.

Key assumptions: 7.0% discount rate, using the SP2000 mortality table with a AA generational projection.

The conference does not intend to increase its contingent annuitant percentage from 75%.

Funding Plan Liability as of 1/1/2012 \$19,548,417

Plan Assets as of 1/1/2012 \$18,315,799

The current funded status is \$(1,208,624) with a 94% funded ratio.

Redirecting Surplus Information

If the Funding Plan becomes funded beyond 110% excess will be re-directed to CRSP-DB funding.

The Conference understands that redirection of Pre-82 Surplus may lead to future contributions toward Pre-82 liability.

It is anticipated that the amount will be funded from Non-Plan Assets

Non-Plan Account Information:

| | Current Value | Other Liabilities Against this Account | Value Available for Pre-82 |
|----------------|---------------|--|----------------------------|
| END OF PENSION | \$12,230,807 | \$10,826,233 | \$1,405,574 |
| Kinder Act | \$43,551 | (\$2,837) | \$46,388 |

The Total Balance is positive, all liabilities have been accounted for.

Pennsylvanians-Delaware Annual Conference 2014 COMPREHENSIVE BENEFIT FUNDING PLAN TEMPLATE
Post-Retirement Medical Benefit Program

The Post-Retiree Medical Plan currently offered and anticipated for 2014 can be described as: Insurance

A more detailed description of this plan is: Multi-ER Supplement

Strategic plan for funding obligation is as follows: Appropriation of Non-Plan Assets and Apportionments

The conference intends to retain the plan on an ongoing basis. The following is based on the most recent actuarial valuation dated as of 01/01/2010, prepared by Mercer

Total value of assets assigned to the PRM program is: \$13,438,553 The source of additional funds to pay for this program is: Non-Plan Assets & Contributions from retirees.

The most recent PRM valuation showed the following liabilities:

| | |
|---|--------------|
| Accumulated Post-Retirement Obligation (APRO) (net conference cost) | \$11,832,000 |
|---|--------------|

| | |
|--|--------------|
| Expected Post-Retirement Obligation (EPRO) (net conference cost) | \$14,900,000 |
|--|--------------|

Key assumptions: 5.50% discount rate, 4% return on assets, 8.70% trend rate, ultimately going to 4.50% trend rate in the year 2028.

Sources for paying for obligations: Non-Plan Assets & Contributions from retirees

Additional comments around PRM: Item 24 amount consists of excess Pension Fund [See Tab 4.8.3] \$10,911,178 plus Rate Stabilization Fund \$2,527,375

Active Health Benefit Program

The Pennsylvanians-Delaware conference offers the following active health program to its participants: Insurance.

During the calendar year 2012, the total cost for the active health program was \$3,252,727. The active health program was funded from Direct Bill of blended rate to Charge with Eligible Charge. Future increases are expected in the range of 3.0%.

Rationale for anticipated increase to this obligation: Renewed Negotiation

Comprehensive Protection Plan

Currently (for 2012), the Pennsylvanians-Delaware Conference has an annual required contribution to the Comprehensive Protection Plan of \$321,180.

The anticipated increase in obligation for future years will be approximately 2.0% per year. This expected increase is due to: Anticipated Salary Increases

It is anticipated the unfunded obligation will be funded as follows: Direct Billing to charge based on Pastor's salary

Other Conference Benefit Obligations to Clergy and Staff

The Pennsylvanians-Delaware conference has the following other benefit obligations:

Section A. United Methodist Personal Investment Plan

Currently (for 2012), the Pennsylvanians-Delaware Conference has an annual estimated contribution to the United Methodist Personal Investment Plan of \$191,728.

The anticipated increase in obligation for future years will be approximately 2.0% per year. This expected increase is due to: Projected increase in salary. This will be funded by: Parishes Charge by direct bill to Charge and Lay Staff by Agency budgets funded from apportionments

Section B. Other Benefit Obligations

The Pennsylvanians-Delaware Conference has an benefit obligation that can be described as Life Insurance Plan (LIP)

For this obligation the annual estimated contribution is \$289,000. This obligation is funded: Non-Plan Assets

The anticipated increase in obligation for future years will be approximately .0% per year. This expected increase is due to: Number of deaths is greater than additional eligible retirees which offset any rise in premium.

Peninsula-Deleware Annual Conference 2014 COMPREHENSIVE BENEFIT FUNDING PLAN TEMPLATE

This funding plan incorporates, to the best of our understanding, the Peninsula-Deleware conference's obligations and funding for the following benefits provided to clergy and lay.

- | | |
|---|--|
| <input checked="" type="checkbox"/> CRDP DB | <input checked="" type="checkbox"/> Active Health |
| <input checked="" type="checkbox"/> CRDP DC | <input checked="" type="checkbox"/> CRP |
| <input checked="" type="checkbox"/> AMPF Annuities | <input checked="" type="checkbox"/> AMPF |
| <input checked="" type="checkbox"/> AMPF Future Annuities | <input type="checkbox"/> Other Obligations Section B |
| <input checked="" type="checkbox"/> Pre 1982 | <input type="checkbox"/> Other Obligations Section C |
| <input checked="" type="checkbox"/> Post-Retirement Medical | <input type="checkbox"/> Other Obligations Section D |
| | <input type="checkbox"/> Other Obligations Section E |

Elaine A. Morland, Director of Benefits, 8/19/13

Signature, conference title, date

Signature, conference title, date

William Westbrook, Director of Admin Serv, 8/14/2013

Signature, conference title, date

A. Christopher Laffer, Chair, Board of Pensions, 8/28/2013

Signature, conference title, date

Signatures on file at GEOPHS

| |
|--|
|  <p>General Board Pension and Health Benefits <small>Care For Those Who Serve</small></p> |
| <p>Written Opinion of Peninsula-Deleware Comprehensive Funding Plan</p> |
| <p>This Funding Plan meets the standards for a Pre-82 funding plan as established by the General Board, and the requirements for a favorable opinion of a Funding Plan.</p> |
| <p><small>Note: The statement above and any written opinion provided by the General Board do not imply any representation as to the ability or probability of the applicable Conference to fulfill the obligations included in the Funding Plan.</small></p> |
| <p>General Board of Pension and Health Benefits</p> <p style="text-align: center;"><i>General Board of Pension and Health Benefits</i></p> |
| <p>Glenns, Minns September 11, 2013</p> |

2012 Statistical Report for the Peninsula-Delaware Annual Conference

Compiled by

Joyce Bell

Conference Statistician

Presented to the 229th session
of the Peninsula-Delaware Annual Conference
June 6-8, 2013

Diversity Embrace It! Celebrate!



229th Session of the Peninsula-Delaware Annual Conference of The United Methodist Church

'The best of all is, God is with us.'

**Churches Missing 2012
Table 1 Reports**

**The following churches have
not submitted Table 1
reports to date.**

**Congratulations there were
no reports missing for 2012!**

CONFERENCE 2012 ROLLING STATISTICAL REPORT

| | 2007 | 2008 | 2009 | 2010 | 2011 | 2012 | Net Change 2011-12 | Net Change 5 Yr. Avg. |
|-------------------------------|-----------|-----------|-----------|-----------|-----------|-----------|-----------------------|--------------------------|
| Total Full Members Jan. 1 | 91,271 | 89,801 | 88,902 | 87,383 | 86,332 | 83,772 | (2,560) | (1,500) |
| Received on Conf. of Faith | 2,365 | 2,199 | 1,906 | 1,818 | 1,688 | 1,794 | 106 | (114) |
| From Other U.M. Churches | 638 | 778 | 569 | 593 | 473 | 455 | (18) | (37) |
| From Other Churches | 366 | 392 | 351 | 347 | 273 | 269 | (4) | (19) |
| Removed/Withdrawn (adjusted) | 2,873 | 2,184 | 1,967 | 1,894 | 3,254 | 1,924 | (1,330) | (190) |
| Trans. to Other U.M. Churches | 466 | 486 | 677 | 402 | 430 | 332 | (98) | (27) |
| Trans. to Other Denominations | 219 | 243 | 218 | 288 | 136 | 105 | (31) | (23) |
| Removed by Death | 1,281 | 1,355 | 1,483 | 1,225 | 1,175 | 1,125 | (50) | (31) |
| Total Full Members Dec. 31 | 89,801 | 88,902 | 87,383 | 86,332 | 83,771 | 82,804 | (967) | (1,399) |
| Avg. in Weekly Worship | 35,960 | 35,772 | 33,783 | 34,015 | 32,989 | 31,758 | (1,231) | (840) |
| Baptisms | 1,520 | 1,456 | 1,384 | 1,307 | 1,210 | 1,363 | 153 | (31) |
| Confirmation Class | 902 | 791 | 829 | 684 | 586 | 686 | 100 | (43) |
| Children (Birth-Grade 6) | 10,512 | 10,215 | 6,559 | 6,392 | 6,086 | 6,089 | 3 | (885) |
| Youth (Grades 7-12) | 6,103 | 5,493 | 3,949 | 4,202 | 4,051 | 3,797 | (254) | (461) |
| Adults in All Classes | 14,156 | 13,009 | 10,961 | 12,243 | 13,607 | 13,685 | 78 | (94) |
| Christian Formation Members | 36,336 | 34,204 | 21,469 | 22,837 | 23,744 | 23,571 | (173) | (2,553) |
| Avg. Attendance | 24,269 | 22,518 | 9,718 | 9,690 | 9,151 | 8,974 | (177) | (3,059) |
| U.M. Men Membership | 2,438 | 2,409 | 2,452 | 3,594 | 2,501 | 2,373 | (128) | (13) |
| Amount Paid for Projects | \$106,544 | \$128,537 | \$122,627 | \$107,979 | \$107,255 | \$119,127 | \$11,872 | \$2,517 |
| U.M. Women Membership | 6,367 | 6,382 | 5,781 | 5,951 | 5,830 | 5,292 | (538) | (215) |
| Amount. Paid for Projects | \$360,785 | \$343,324 | \$314,705 | \$356,455 | \$308,273 | \$323,637 | \$15,364 | (\$7,430) |

DOVER DISTRICT 2012 STATISTICAL REPORT

| | 2007 | 2008 | 2009 | 2010 | 2011 | 2012 | Net Change 2011-12 | Net Change 5 Yr. Avg. |
|-----------------------------|-----------|-----------|-----------|-----------|-----------|-----------|-----------------------|--------------------------|
| Total Full Members Jan. 1 | 24,112 | 24,181 | 24,045 | 23,812 | 23,543 | 23,221 | (322) | (178) |
| Received Conf. of Faith | 680 | 658 | 526 | 616 | 523 | 604 | 81 | (15) |
| From U. M. Churches | 243 | 254 | 184 | 221 | 179 | 175 | (4) | (14) |
| From Other Churches | 107 | 87 | 87 | 147 | 69 | 58 | (11) | (10) |
| Removed (Adjusted) | 413 | 623 | 520 | 753 | 685 | 364 | (321) | (10) |
| Transfer to U.M. Churches | 178 | 120 | 121 | 92 | 113 | 82 | (31) | (19) |
| Transfer to Other Churches | 31 | 43 | 28 | 77 | 12 | 18 | 6 | (3) |
| Deaths | 339 | 349 | 361 | 331 | 283 | 328 | 45 | (2) |
| Full Members Dec. 31 | 24,181 | 24,045 | 23,812 | 23,543 | 23,221 | 23,266 | 45 | (183) |
| Avg. in Weekly Worship | 10,163 | 10,357 | 10,083 | 9,920 | 9,964 | 9,739 | (225) | (85) |
| Baptisms | 364 | 382 | 318 | 393 | 306 | 344 | 38 | (4) |
| Conf. Class Enrollment | 172 | 211 | 183 | 140 | 143 | 200 | 57 | 6 |
| Children (Birth-Grade 6) | 2,977 | 2,895 | 1,885 | 1,784 | 1,659 | 1,876 | 217 | (220) |
| Youth (Grades 7-12) | 1,583 | 1,456 | 1,291 | 1,411 | 1,269 | 1,202 | (67) | (76) |
| Adults in All Classes | 4,386 | 4,164 | 3,583 | 3,482 | 4,586 | 4,215 | (371) | (34) |
| Christian Formation Members | 10,509 | 9,982 | 6,759 | 6,677 | 7,514 | 7,293 | (221) | (643) |
| Avg. Attendance | 7,752 | 6,325 | 3,053 | 2,937 | 2,715 | 2,842 | 127 | (982) |
| U.M. Men Members | 695 | 755 | 714 | 787 | 744 | 694 | (50) | (0) |
| Paid for Projects | \$38,655 | \$60,226 | \$48,692 | \$47,351 | \$45,424 | \$49,259 | 3,835 | 2,121 |
| U.M. Women Members | 1,717 | 1,718 | 1,601 | 1,561 | 1,633 | 1,446 | (187) | (54) |
| Paid for Projects | \$123,268 | \$122,148 | \$105,270 | \$103,019 | \$104,027 | \$122,228 | 18,201 | (208) |

DOVER DISTRICT: New Faith Members Over 5%

| Church | Members beginning 2012 | 2a Conf of faith | 2a-2b % pct. Of membership | 3 Transfer from UM Churches | 4 Transfer from other Churches | New members pct. of membership | 5a-5c% Removed by Chr conf & connection | 5b Withdrawn | 6 Transfer to UM churches | 7 Transfer to other churches | 8 Deaths | 9 Total members ending 2012 | 10 Ave weekly Attend | 11 Baptisms | 14 Confirmation Class | |
|----------------------|------------------------|------------------|----------------------------|-----------------------------|--------------------------------|--------------------------------|---|--------------|---------------------------|------------------------------|----------|-----------------------------|----------------------|-------------|-----------------------|----|
| 36 BETHEL | 27 | 7 | 0 | 25.00% | 0 | 0 | 0 | 25.00% | 0 | 0 | 0 | 34 | 34 | 25 | 0 | 0 |
| 17 MCCOLLEY'S CHAPEL | 34 | 7 | 0 | 20.60% | 0 | 0 | 0 | 20.60% | 0 | 0 | 0 | 3 | 38 | 0 | 3 | 0 |
| 338 NEW ZION | 50 | 5 | 5 | 20.00% | 0 | 1 | 22.00% | 0 | 1 | 0 | 0 | 2 | 58 | 0 | 0 | 0 |
| 1 SAXTON'S | 34 | 3 | 0 | 8.00% | 0 | 0 | 8.00% | 0 | 0 | 0 | 0 | 0 | 37 | 28 | 1 | 0 |
| 48 GROOME | 181 | 15 | 0 | 8.30% | 4 | 0 | 10.50% | 0 | 0 | 1 | 0 | 4 | 195 | 128 | 6 | 8 |
| 40 KENTON | 192 | 15 | 0 | 7.80% | 3 | 1 | 9.90% | 0 | 0 | 0 | 0 | 1 | 210 | 205 | 7 | 0 |
| 363 JOHN WESLEY | 79 | 6 | 0 | 7.60% | 0 | 0 | 7.60% | 0 | 0 | 0 | 0 | 1 | 84 | 72 | 6 | 0 |
| 45 ROBY | 56 | 4 | 0 | 7.10% | 0 | 0 | 7.10% | 0 | 0 | 0 | 0 | 2 | 58 | 35 | 0 | 0 |
| 344 MT CALVARY | 57 | 3 | 1 | 7.00% | 0 | 0 | 7.00% | 0 | 0 | 1 | 4 | 0 | 56 | 69 | 5 | 0 |
| 365 CENTENNIAL | 159 | 7 | 4 | 6.90% | 0 | 7 | 11.30% | 0 | 4 | 0 | 0 | 1 | 172 | 100 | 8 | 7 |
| 95 PROSPECT | 102 | 7 | 0 | 6.90% | 1 | 0 | 7.80% | 0 | 0 | 0 | 0 | 4 | 106 | 68 | 8 | 0 |
| 356 ST PAUL | 144 | 10 | 0 | 6.90% | 1 | 0 | 7.60% | 19 | 2 | 0 | 2 | 1 | 131 | 74 | 6 | 0 |
| 320 MOUNT HOPE | 61 | 4 | 0 | 6.60% | 0 | 0 | 6.60% | 0 | 0 | 0 | 0 | 0 | 65 | 36 | 0 | 0 |
| 48 LINCOLN | 129 | 8 | 0 | 6.20% | 2 | 0 | 7.80% | 10 | 0 | 0 | 0 | 3 | 126 | 92 | 0 | 0 |
| 70 EPWORTH | 1160 | 16 | 55 | 6.10% | 20 | 0 | 7.80% | 3 | 0 | 5 | 1 | 12 | 1230 | 596 | 18 | 10 |
| 88 LINE | 84 | 5 | 0 | 6.00% | 0 | 0 | 6.00% | 0 | 0 | 0 | 0 | 0 | 89 | 50 | 2 | 0 |
| 30 ST JOHNSTOWN | 38 | 2 | 0 | 5.60% | 2 | 1 | 13.90% | 0 | 0 | 0 | 0 | 1 | 40 | 12 | 0 | 0 |
| 65 CONLEY'S | 580 | 32 | 0 | 5.50% | 7 | 0 | 6.70% | 0 | 0 | 8 | 0 | 3 | 608 | 295 | 10 | 7 |
| 343 ZOAR | 95 | 3 | 0 | 5.50% | 0 | 0 | 5.50% | 0 | 0 | 0 | 0 | 0 | 58 | 40 | 0 | 0 |
| 333 HARMONY | 56 | 3 | 0 | 5.40% | 0 | 0 | 5.40% | 0 | 0 | 0 | 0 | 0 | 59 | 30 | 0 | 3 |

DOVER DISTRICT: Others With Total New Members Over 5%

| Church | Members beginning 2012 | 2a Conf of faith | 2a-2b % pct. Of membership | 3 Transfer from UM Churches | 4 Transfer from other Churches | New members pct. of membership | 5a-5c% Removed by Chr conf & connection | 5b Withdrawn | 6 Transfer to UM churches | 7 Transfer to other churches | 8 Deaths | 9 Total members ending 2012 | 10 Ave weekly Attend | 11 Baptisms | 14 Confirmation Class | |
|--------------------------|------------------------|------------------|----------------------------|-----------------------------|--------------------------------|--------------------------------|---|--------------|---------------------------|------------------------------|-----------|-----------------------------|----------------------|-------------|-----------------------|------------|
| 56 HOPE UNITED METHODIST | 63 | 1 | 0 | 1.60% | 7 | 0 | 12.70% | 0 | 0 | 3 | 0 | 0 | 68 | 88 | 6 | 0 |
| 10 CHESWOLD | 114 | 0 | 0 | 0.00% | 6 | 8 | 12.30% | 0 | 0 | 0 | 0 | 0 | 128 | 0 | 0 | 0 |
| 59 MILLVILLE | 95 | 3 | 0 | 3.20% | 2 | 2 | 7.40% | 0 | 0 | 0 | 0 | 2 | 100 | 104 | 0 | 0 |
| 15 ELLENDALE | 150 | 4 | 0 | 2.70% | 6 | 1 | 7.30% | 0 | 0 | 0 | 0 | 1 | 160 | 73 | 3 | 0 |
| 12 EVELL ST PAUL'S | 167 | 8 | 0 | 4.80% | 4 | 0 | 7.90% | 0 | 0 | 0 | 0 | 0 | 179 | 140 | 8 | 8 |
| 194 WOODLAND | 97 | 4 | 0 | 4.10% | 2 | 1 | 7.80% | 0 | 0 | 0 | 0 | 1 | 103 | 44 | 1 | 5 |
| 47 BETHEL | 797 | 36 | 1 | 4.60% | 12 | 4 | 6.80% | 0 | 0 | 0 | 0 | 8 | 842 | 381 | 9 | 14 |
| 16 CHAPLAIN'S CHAPEL | 82 | 2 | 0 | 2.40% | 3 | 0 | 6.10% | 0 | 0 | 0 | 0 | 1 | 86 | 26 | 0 | 0 |
| 85 WYOMING | 844 | 29 | 5 | 4.00% | 12 | 2 | 5.70% | 26 | 43 | 6 | 2 | 10 | 805 | 332 | 9 | 7 |
| 3 SAILOR'S BETHEL | 38 | 0 | 0 | 0.00% | 2 | 0 | 5.30% | 0 | 0 | 0 | 0 | 0 | 40 | 40 | 1 | 0 |
| 18 FRANKFORD | 119 | 4 | 0 | 3.40% | 0 | 2 | 5.00% | 0 | 0 | 0 | 0 | 4 | 121 | 46 | 3 | 4 |
| District Totals | 23221 | 522 | 82 | 2.60% | 175 | 58 | 3.60% | 143 | 221 | 82 | 18 | 328 | 23,266 | 9693 | 344 | 200 |

Note: 35 or 34.0% of churches received no members on Profession of Faith in 2012.

EASTON DISTRICT 2012 STATISTICAL REPORT

| | 2007 | 2008 | 2009 | 2010 | 2011 | 2012 | Net Change 2011-12 | Net Change 5 Yr. Avg. |
|-----------------------------|----------|----------|----------|----------|----------|----------|-----------------------|--------------------------|
| Total Full Members Jan. 1 | 19,669 | 19,417 | 19,253 | 18,499 | 18,211 | 17,412 | (799) | (451) |
| Received Conf. of Faith | 478 | 375 | 375 | 339 | 300 | 301 | 1 | (35) |
| From U. M. Churches | 117 | 124 | 122 | 81 | 70 | 77 | 7 | (8) |
| From Other Churches | 63 | 61 | 63 | 37 | 27 | 39 | 12 | (5) |
| Removed (Adjusted) | 511 | 285 | 569 | 365 | 769 | 279 | (490) | (46) |
| Transfer to U.M. Churches | 54 | 67 | 183 | 76 | 118 | 38 | (80) | (3) |
| Transfer to Other Churches | 45 | 39 | 38 | 46 | 31 | 26 | (5) | (4) |
| Deaths | 300 | 333 | 524 | 258 | 278 | 295 | 17 | (1) |
| Full Members Dec. 31 | 19,417 | 19,253 | 18,499 | 18,211 | 17,412 | 17,191 | (221) | (445) |
| Avg. in Weekly Worship | 6,904 | 6,959 | 6,652 | 6,637 | 6,539 | 6,344 | (195) | (112) |
| Baptisms | 379 | 334 | 352 | 293 | 294 | 242 | (52) | (27) |
| Conf. Class Enrollment | 199 | 179 | 196 | 162 | 148 | 145 | (3) | (11) |
| Children (Birth-Grade 6) | 1,596 | 1,834 | 1,394 | 1,250 | 1,176 | 1,054 | (122) | (108) |
| Youth (Grades 7-12) | 1,131 | 1,107 | 664 | 648 | 622 | 515 | (107) | (123) |
| Adults in All Classes | 2,191 | 2,456 | 2,014 | 2,099 | 2,127 | 2,178 | 51 | (3) |
| Christian Formation Members | 5,972 | 6,603 | 4,072 | 3,925 | 3,925 | 3,747 | (178) | (445) |
| Avg. Attendance | 4,111 | 4,323 | 2,168 | 2,042 | 1,915 | 1,728 | (187) | (477) |
| U.M. Men Members | 549 | 568 | 541 | 550 | 551 | 529 | (22) | (4) |
| Paid for Projects | \$12,742 | \$17,740 | \$14,182 | \$15,947 | \$22,397 | \$22,618 | 221 | 1,975 |
| U.M. Women Members | 1,412 | 1,484 | 1,253 | 1,237 | 1,073 | 998 | (75) | (83) |
| Paid for Projects | \$59,755 | \$60,403 | \$60,121 | \$56,727 | \$40,173 | \$4,798 | (35,375) | (10,951) |

EASTON DISTRICT: New Faith Members Over 5%

| Church | Members beginning 2012 | 2a Conf of faith | 2b Restored by affirm | 2a+2b pct. Of membership | 3 Transfer from UM Churches | New members pct. of membership | 5a+5c-2c Removed by Charge Conf & Corrections | 5b Withdrawn | 6 Transfer to UM churches | 7 Transfer to other churches | 8 Deaths | 9 Total members ending 2012 | 10 Ave weekly Attend | 11 Baptisms | 14 Confirmation Class | | |
|-------------------------------|------------------------|------------------|-----------------------|--------------------------|-----------------------------|--------------------------------|---|--------------|---------------------------|------------------------------|----------|-----------------------------|----------------------|-------------|-----------------------|----|---|
| 158 WINGATE | 26 | 5 | 0 | 19.20% | 0 | 0 | 19.20% | 0 | 0 | 0 | 1 | 1 | 1 | 29 | 21 | 3 | 0 |
| 325 ZOAR | 32 | 5 | 0 | 15.60% | 0 | 0 | 15.60% | 0 | 0 | 0 | 0 | 0 | 0 | 37 | 30 | 0 | 4 |
| 159 FIRST | 66 | 8 | 0 | 12.10% | 0 | 0 | 12.10% | 0 | 0 | 0 | 0 | 1 | 73 | 35 | 3 | 0 | |
| 162 CALVARY-ASBURY | 156 | 18 | 0 | 11.50% | 1 | 0 | 12.20% | 0 | 0 | 0 | 0 | 5 | 170 | 75 | 9 | 11 | |
| 145 THAWLEY'S | 29 | 3 | 0 | 10.30% | 0 | 1 | 13.80% | 0 | 0 | 0 | 0 | 1 | 32 | 20 | 0 | 0 | |
| 369 MT ZION | 21 | 1 | 1 | 9.50% | 0 | 0 | 9.50% | 0 | 0 | 0 | 1 | 2 | 20 | 10 | 0 | 0 | |
| 148 COMMUNITY | 99 | 9 | 0 | 9.10% | 1 | 4 | 14.10% | 0 | 0 | 0 | 0 | 2 | 111 | 65 | 2 | 0 | |
| 388 MT PLEASANT | 37 | 1 | 2 | 8.10% | 0 | 0 | 8.10% | 0 | 0 | 0 | 1 | 2 | 37 | 21 | 0 | 0 | |
| 163 TILGHMAN | 136 | 9 | 0 | 6.60% | 1 | 0 | 7.40% | -7 | 1 | 3 | 0 | 3 | 146 | 85 | 8 | 0 | |
| 380 METROPOLITAN-ZION UMC MIN | 140 | 8 | 1 | 6.40% | 0 | 1 | 7.10% | 0 | 0 | 0 | 0 | 2 | 148 | 67 | 6 | 1 | |
| 93 BOZMAN | 47 | 3 | 0 | 6.40% | 0 | 0 | 6.40% | 0 | 0 | 0 | 0 | 3 | 47 | 29 | 0 | 4 | |
| 96 UNION | 32 | 2 | 0 | 6.30% | 0 | 0 | 6.30% | 0 | 0 | 0 | 0 | 0 | 34 | 28 | 2 | 0 | |
| 386 WESLEY | 35 | 2 | 0 | 5.70% | 0 | 0 | 5.70% | 0 | 0 | 0 | 0 | 2 | 35 | 22 | 2 | 0 | |
| 147 IMMANUEL | 206 | 11 | 0 | 5.30% | 0 | 0 | 5.30% | 20 | 0 | 0 | 0 | 8 | 189 | 75 | 2 | 3 | |

EASTON DISTRICT: Others With Total New Members Over 5%

| | | | | | | | | | | | | | | | | |
|---------------------------------|---------------|------------|----------|--------------|-----------|-----------|--------------|------------|-----------|-----------|-----------|------------|---------------|--------------|------------|------------|
| 136 CALVARY | 120 | 5 | 0 | 4.20% | 4 | 0 | 7.50% | 0 | 0 | 0 | 0 | 0 | 129 | 55 | 5 | 0 |
| 144 RIDGELY | 190 | 1 | 0 | 0.50% | 12 | 0 | 6.80% | 0 | 0 | 0 | 0 | 7 | 196 | 77 | 12 | 0 |
| 381 NEW BEGINNINGS | 96 | 4 | 0 | 4.20% | 0 | 2 | 6.30% | 0 | 1 | 0 | 0 | 1 | 100 | 70 | 0 | 0 |
| 120 TRINITY | 72 | 0 | 0 | 0.00% | 1 | 3 | 5.60% | 0 | 0 | 1 | 0 | 2 | 73 | 30 | 0 | 0 |
| 368 NEW ZION | 40 | 1 | 0 | 2.50% | 0 | 1 | 5.00% | 0 | 0 | 0 | 0 | 0 | 42 | 30 | 0 | 0 |
| Reported District Totals | 17,412 | 295 | 6 | 1.70% | 70 | 27 | 2.18% | 248 | 31 | 38 | 26 | 295 | 17,191 | 6,344 | 242 | 145 |

Note: 65 or 51.2% of churches received no members on Profession of Faith in 2012.

SALISBURY DISTRICT 2012 STATISTICAL REPORT

| | 2007 | 2008 | 2009 | 2010 | 2011 | 2012 | Net Change 2011-12 | Net Change 5 Yr. Avg. |
|-----------------------------|----------|----------|----------|----------|----------|----------|-----------------------|--------------------------|
| Total Full Members Jan. 1 | 21,739 | 21,644 | 21,365 | 20,995 | 20,934 | 20,359 | (575) | (276) |
| Received Conf. of Faith | 456 | 491 | 365 | 352 | 325 | 409 | 84 | (9) |
| From U. M. Churches | 103 | 142 | 158 | 172 | 95 | 85 | (10) | (4) |
| From Other Churches | 103 | 162 | 90 | 84 | 69 | 104 | 35 | 0 |
| Removed (Adjusted) | 255 | 572 | 445 | 207 | 599 | 420 | (179) | 33 |
| Transfer to U.M. Churches | 69 | 96 | 167 | 121 | 78 | 52 | (26) | (3) |
| Transfer to Other Churches | 86 | 84 | 51 | 52 | 68 | 22 | (46) | (13) |
| Deaths | 347 | 322 | 320 | 289 | 319 | 263 | (56) | (17) |
| Full Members Dec. 31 | 21,644 | 21,365 | 20,995 | 20,934 | 20,359 | 20,200 | (159) | (289) |
| Avg. in Weekly Worship | 8,964 | 8,733 | 8,220 | 8,294 | 8,187 | 8,095 | (92) | (174) |
| Baptisms | 341 | 358 | 258 | 273 | 248 | 424 | 176 | 17 |
| Conf. Class Enrollment | 219 | 195 | 137 | 151 | 90 | 174 | 84 | (9) |
| Children (Birth-Grade 6) | 1,866 | 2,013 | 1,566 | 1,518 | 1,368 | 1,698 | 330 | (34) |
| Youth (Grades 7-12) | 1,264 | 1,263 | 961 | 1,023 | 1,015 | 1,007 | (8) | (51) |
| Adults in All Classes | 2,590 | 2,603 | 2,798 | 3,530 | 3,263 | 3,728 | 465 | 228 |
| Christian Formation Members | 6,952 | 7,128 | 5,325 | 6,071 | 5,646 | 6,433 | 787 | (104) |
| Avg. Attendance | 4,690 | 4,928 | 2,134 | 2,182 | 2,117 | 2,219 | 102 | (494) |
| U.M. Men Members | 642 | 536 | 533 | 577 | 643 | 587 | (56) | (11) |
| Paid for Projects | \$26,172 | \$21,474 | \$18,903 | \$22,689 | \$17,283 | \$15,616 | (\$1,667) | (\$2,111) |
| U.M. Women Members | 1,860 | 1,737 | 1,586 | 1,629 | 1,735 | 1,576 | (159) | (57) |
| Paid for Projects | \$78,417 | \$91,612 | \$85,007 | \$72,191 | \$75,403 | \$85,660 | \$10,257 | \$1,449 |

SALISBURY DISTRICT: New Faith Members Over 5%

| No. | Church | Members beginning 2012 | 2a Conf of faith | 2a Restored by affirm | 2a-2b pct of membership | 3 Transfer from UM churches | 4 Transfer from other Churches | New members pct. of membership | 5a-5c-2c Removed by Cng conference & corrections | 5b Withdrawn | 6 Transfer to UM churches | 7 Transfer to other churches | 8 Deaths | 9 Total members ending 2012 | 10 Ave weekly attend | 11 Baptisms | 14 Confirmation Class |
|-----|---------------|------------------------|------------------|-----------------------|-------------------------|-----------------------------|--------------------------------|--------------------------------|--|--------------|---------------------------|------------------------------|----------|-----------------------------|----------------------|-------------|-----------------------|
| 202 | MT HERMON | 22 | 9 | 0 | 40.90% | 1 | 2 | 54.50% | 0 | 0 | 0 | 0 | 0 | 34 | 52 | 9 | 0 |
| 419 | TRINITY | 90 | 26 | 0 | 28.90% | 0 | 0 | 28.90% | 0 | 0 | 0 | 0 | 0 | 3 | 113 | 70 | 3 |
| 408 | SAMUEL WESLEY | 63 | 8 | 0 | 12.70% | 0 | 0 | 12.70% | 0 | 0 | 0 | 0 | 0 | 1 | 70 | 38 | 0 |
| 350 | UNION | 65 | 8 | 0 | 12.30% | 0 | 0 | 12.30% | 0 | 0 | 0 | 0 | 0 | 1 | 72 | 55 | 0 |
| 427 | CURTIS | 80 | 7 | 0 | 8.80% | 0 | 0 | 8.80% | 0 | 0 | 0 | 0 | 0 | 0 | 87 | 64 | 0 |
| 227 | KOREAN | 180 | 0 | 15 | 8.30% | 1 | 54 | 38.90% | 43 | 1 | 2 | 10 | 0 | 194 | 0 | 165 | 2 |
| 355 | JOHN WESLEY | 37 | 2 | 1 | 8.10% | 0 | 0 | 8.10% | 0 | 0 | 0 | 0 | 0 | 0 | 40 | 80 | 0 |
| 196 | ST PAUL'S | 536 | 42 | 0 | 7.80% | 3 | 4 | 9.10% | 45 | 0 | 1 | 0 | 2 | 539 | 526 | 22 | 0 |
| 184 | ST JOHN'S | 40 | 3 | 0 | 7.50% | 0 | 0 | 7.50% | 0 | 0 | 0 | 0 | 0 | 43 | 24 | 0 | 0 |
| 219 | POWELLVILLE | 121 | 9 | 0 | 7.40% | 2 | 0 | 9.10% | 0 | 0 | 0 | 0 | 2 | 130 | 44 | 1 | 5 |
| 233 | CHRIST | 545 | 29 | 3 | 5.90% | 0 | 4 | 6.60% | 12 | 5 | 3 | 0 | 7 | 564 | 474 | 4 | 8 |
| 359 | ST PAUL'S | 300 | 17 | 0 | 5.70% | 0 | 0 | 5.70% | 0 | 0 | 0 | 0 | 0 | 7 | 310 | 175 | 5 |
| 205 | NANTICOKE | 76 | 4 | 0 | 5.30% | 3 | 0 | 9.20% | 0 | 0 | 0 | 0 | 2 | 81 | 50 | 2 | 0 |
| 225 | MT OLIVE | 58 | 2 | 1 | 5.20% | 0 | 0 | 5.20% | 22 | 2 | 0 | 0 | 0 | 1 | 36 | 31 | 1 |
| 422 | FRIENDSHIP | 40 | 0 | 2 | 5.00% | 0 | 0 | 5.00% | 0 | 0 | 0 | 0 | 0 | 1 | 41 | 18 | 0 |

SALISBURY DISTRICT: Others With Total New Members Over 5%

| | | | | | | | | | | | | | | | | | | |
|--------------------------|-------------|--------|-----|----|-------|----|-----|--------|-----|----|----|----|-----|--------|-------|-----|-----|---|
| 76 | HIGHER HOPE | 30 | 0 | 0 | 0.00% | 2 | 1 | 10.00% | 0 | 0 | 0 | 0 | 0 | 1 | 32 | 18 | 14 | 0 |
| 252 | WHALEYVILLE | 127 | 3 | 0 | 2.40% | 4 | 3 | 7.90% | 0 | 0 | 0 | 0 | 2 | 135 | 86 | 49 | 0 | |
| 191 | MARINERS | 55 | 2 | 0 | 3.60% | 2 | 0 | 7.30% | 0 | 0 | 0 | 0 | 3 | 56 | 42 | 14 | 0 | |
| Reported District Totals | | 20,359 | 363 | 46 | 2.00% | 85 | 104 | 2.90% | 383 | 37 | 52 | 22 | 263 | 20,200 | 8,095 | 424 | 174 | |

Note: 78 churches or 60.3% received no members on Profession of Faith in 2012

WILMINGTON DISTRICT 2012 STATISTICAL REPORT

| | 2007 | 2008 | 2009 | 2010 | 2011 | 2012 | Net Change 2011-12 | Net Change 5 Yr. Avg. |
|----------------------------|----------|----------|----------|-----------|----------|----------|-----------------------|--------------------------|
| Total Full Members Jan. 1 | 25,751 | 24,559 | 24,239 | 24,077 | 23,644 | 22,780 | (864) | (594) |
| Received Conf. of Faith | 751 | 675 | 640 | 511 | 540 | 480 | (60) | (54) |
| From U. M. Churches | 175 | 258 | 105 | 119 | 129 | 118 | (11) | (11) |
| From Other Churches | 93 | 82 | 111 | 79 | 108 | 68 | (40) | (5) |
| Removed (Adjusted) | 1,694 | 704 | 402 | 569 | 1,201 | 861 | (340) | (167) |
| Transfer to U.M. Churches | 165 | 203 | 125 | 113 | 121 | 160 | 39 | (1) |
| Transfer to Other Churches | 57 | 77 | 101 | 113 | 25 | 39 | 14 | (4) |
| Deaths | 295 | 351 | 278 | 347 | 295 | 239 | (56) | (11) |
| Full Members Dec. 31 | 24,559 | 24,239 | 24,189 | 23,644 | 22,779 | 22,147 | (632) | (482) |
| Avg. in Weekly Worship | 9,929 | 9,723 | 8,828 | 9,164 | 8,299 | 7,580 | (719) | (470) |
| Baptisms | 436 | 382 | 456 | 348 | 362 | 353 | (9) | (17) |
| Conf. Class Enrollment | 312 | 206 | 313 | 231 | 205 | 167 | (38) | (29) |
| Children (Birth-Grade 6) | 4,073 | 3,473 | 1,714 | 1,840 | 1,883 | 1,461 | (422) | (522) |
| Youth (Grades 7-12) | 2,125 | 1,667 | 1,033 | 1,120 | 1,145 | 1,073 | (72) | (210) |
| Adults in All Classes | 4,989 | 3,786 | 2,566 | 3,132 | 3,631 | 3,564 | (67) | (285) |
| Church Formation Members | 12,903 | 10,491 | 5,313 | 6,092 | 6,659 | 6,098 | (561) | (1,361) |
| Avg. Attendance | 7,716 | 6,942 | 2,363 | 2,529 | 2,404 | 2,185 | (219) | (1,106) |
| U.M. Men Members | 552 | 550 | 664 | 659 | 563 | 563 | 0 | 2 |
| Paid for Projects | \$28,975 | \$29,097 | \$40,850 | \$23,004 | \$22,151 | \$31,634 | 9,483 | 532 |
| U.M. Women Members | 1,378 | 1,443 | 1,341 | 1,393 | 1,389 | 1,272 | (117) | (21) |
| Paid for Projects | \$99,345 | \$69,161 | \$64,307 | \$124,668 | \$88,670 | \$68,251 | (20,419) | (6,219) |

WILMINGTON DISTRICT: New Faith Members Over 5%

| No. | Church | Members beginning 2012 | 2a Conf of faith | 2b Restored by affirm | 2a+2b pct. of membership | 3 Transfer from UM Churches | 4 Transfer from other Churches | New members pct. of membership | 5a+5b+2c Removed by Charge Conf & Corrections | 5b Withdrawn | 6 Transfer to UM churches | 7 Transfer to other churches | 8 Deaths | 9 Members end of 2012 | 10 Ave weekly Attend | 11 Baptisms | 14 Confirmation Class | | |
|-----|-------------------------|------------------------|------------------|-----------------------|--------------------------|-----------------------------|--------------------------------|--------------------------------|---|--------------|---------------------------|------------------------------|----------|-----------------------|----------------------|-------------|-----------------------|----|---|
| 256 | CONNECTION COMMUNITY CH | 164 | 23 | 0 | 14.00% | 3 | 0 | 15.90% | 3 | 1 | 0 | 0 | 4 | 1 | 181 | 544 | 25 | 0 | |
| 435 | ST DANIELS | 36 | 4 | 0 | 11.10% | 0 | 0 | 11.10% | 0 | 1 | 0 | 0 | 0 | 0 | 3 | 36 | 25 | 0 | 0 |
| 330 | COKESBURY | 163 | 18 | 0 | 11.00% | 0 | 0 | 11.00% | 0 | 0 | 0 | 0 | 0 | 4 | 177 | 60 | 0 | 0 | 0 |
| 285 | ST JOHN'S | 120 | 10 | 0 | 8.30% | 0 | 0 | 8.30% | 0 | 2 | 0 | 0 | 0 | 1 | 127 | 84 | 8 | 31 | 0 |
| 273 | WESLEY | 190 | 13 | 0 | 6.80% | 2 | 0 | 7.90% | 0 | 0 | 3 | 0 | 1 | 201 | 82 | 6 | 0 | 0 | 0 |
| 278 | ATONEMENT | 449 | 27 | 2 | 6.50% | 0 | 0 | 6.50% | 0 | 0 | 1 | 0 | 0 | 6 | 471 | 294 | 12 | 0 | 0 |
| 434 | SIMPSON | 386 | 14 | 10 | 6.20% | 0 | 12 | 9.30% | 6 | 0 | 0 | 5 | 2 | 409 | 185 | 3 | 0 | 0 | 0 |
| 433 | DALE'S MEMORIAL | 166 | 10 | 0 | 6.00% | 2 | 0 | 7.20% | 0 | 0 | 0 | 0 | 0 | 2 | 176 | 82 | 3 | 0 | 0 |
| 258 | SHELEMAH | 104 | 3 | 3 | 5.80% | 0 | 0 | 5.80% | 0 | 0 | 0 | 0 | 0 | 0 | 110 | 55 | 3 | 0 | 0 |
| 239 | BETHEL | 36 | 2 | 0 | 5.60% | 1 | 2 | 13.90% | -1 | 0 | 0 | 0 | 0 | 0 | 42 | 28 | 0 | 0 | 0 |

WILMINGTON DISTRICT: Others With Total New Members Over 5%

| | | | | | | | | | | | | | | | | | | | |
|--------------------------|-----------------|--------|-----|----|-------|-----|----|-------|-----|-----|-----|----|-----|--------|-------|-----|-----|----|---|
| 271 | KOREAN | 260 | 6 | 0 | 2.30% | 4 | 12 | 8.50% | 2 | 0 | 0 | 0 | 10 | 1 | 269 | 238 | 6 | 0 | 0 |
| 281 | EBENEZER | 484 | 19 | 3 | 4.50% | 11 | 3 | 7.40% | 0 | 0 | 0 | 0 | 0 | 9 | 511 | 231 | 9 | 3 | 0 |
| 428 | BUTTONWOOD | 128 | 6 | 0 | 4.70% | 1 | 1 | 6.30% | 0 | 0 | 0 | 0 | 2 | 4 | 130 | 55 | 1 | 0 | 0 |
| 431 | EZION-MT CARMEL | 352 | 11 | 0 | 3.10% | 4 | 7 | 6.30% | 13 | 0 | 0 | 0 | 0 | 5 | 356 | 159 | 3 | 0 | 0 |
| 53 | BETHESDA | 268 | 10 | 0 | 3.70% | 4 | 0 | 5.20% | 5 | 0 | 0 | 0 | 0 | 3 | 274 | 87 | 11 | 11 | 0 |
| 290 | KINGSWOOD | 281 | 11 | 0 | 3.90% | 2 | 1 | 5.00% | 0 | 0 | 0 | 0 | 1 | 0 | 288 | 76 | 3 | 0 | 0 |
| Reported District Totals | | 22,780 | 432 | 48 | 2.10% | 118 | 68 | 2.90% | 648 | 213 | 160 | 39 | 239 | 22,147 | 7,580 | 353 | 167 | 0 | 0 |

Note: 24 churches or 31.2% received no members on Profession of Faith in 2012.

COMPENSATION OF CLERGY IN EXTENSION MINISTRY
Calendar Year 2012

| NAME | SALARY | OTHER | TOTAL | | TRAVEL |
|-----------------------|--------|-------|--------------|-----------------------|--------|
| | | | COMPENSATION | UTILITIES/ HOUSING | |
| Bell, Ronald, Jr. | 15,937 | 1,764 | 17,701 | 6,482 | 2,500 |
| Bell, Ronald, Sr. | 37,784 | 4,057 | 41,841 | 16,974 | 500 |
| Brown, Shirllyn Henry | 28,285 | 2,643 | 30,928 | 6,256 | 2,000 |
| Dixon, Darlene | 10,943 | 1,341 | 12,284 | | |
| Etter, Boyd | 65,335 | 6,758 | 72,093 | 23,000 | 6,500 |
| Howard, Jerald W. | 20,600 | | 20,600 | 16,000 | |
| Moore, Gary | 63,335 | 6,758 | 70,093 | 25,000 | |
| Nichols, Charlotte | 68,335 | 6,758 | 75,093 | 7,500 | 6,500 |
| Porter, Derrick E. | 72,335 | 6,758 | 79,093 | 16,000 | 6,500 |
| Steiner Ball, Sandra | 49,826 | 3,942 | 53,768 | 10,334 | 4,000 |

This page intentionally left blank.



Betty Mae Williams Gooch

Betty Mae Williams Gooch passed away peacefully at her home on June 5, 2012 after a lengthy battle with cancer. She was surrounded by her loving husband, children, and other family members. Betty was born on March 6, 1952 in Lewes, Delaware to the late Eugene and Lucille (Norwood) Williams. Betty spent her entire life in the Lewes and Milton area.

Betty graduated from Cape Henlopen High School in Lewes, Delaware in June of 1970. She continued her education at Wilmington University where she earned her Bachelor of Science Degree in Early Childhood and Elementary Education, graduating on May 22, 1994. Betty was an educator in the Cape Henlopen School District for 36 years before retiring in May of 2012.

On December 4, 1971 Betty married the love of her life, Ralph Gooch. They lived in Milton, Delaware where they raise their family of four.

Betty was a lifelong member of Israel United Methodist Church in Lewes, Delaware. While at Israel, she served as Vice President of the United Methodist Women, Young Adults, Lewes Charge Lay Leader, and Pastor/Parish Relations Committee of the Lewes Charge. In addition to being a member of the Lewes Book Club, Delta Sigma Theta Sorority, Prison Ministries of Delaware, Lewes and Rehoboth Association of Churches, Bishop Matthews Yambo Conference for Congo, Betty also served as the Associate and Conference Lay Leader of the Peninsula-Delaware Conference.

Betty was preceded in death by her parents, Eugene and Irene Williams; one sister, Vanessa; one brother, Vincent Williams; and one grandson, Christian P. Gooch. She is survived by her husband of forty years, Ralph P. Gooch; four daughters, Tiffany Gooch (Tony) Wilson; Katina Gooch of Milton, Delaware; Cynthia E. I. Hulbert of Millsboro, Delaware; Ashley (Richard) Hall of Seaford, Delaware; eight grandchildren, Dustin and Marcus Gooch; Cameron and Tyler Wilson, Dumarius Gooch, A'jahni Wilson, Ayden Wilson, all of Milton, Delaware, and Nazir Jones of Millsboro, Delaware; three brothers, N. Earl (Delores) Williams of Dover, Delaware, Eugene (Carolyn) Williams of Millsboro, Delaware, Ronnie Taylor of Texas; five sisters, Lewanda (Henry) Wright of Buffalo New York, her twin sister Evelyn (Melvin) Stanley of Seaford, Delaware, Jeanette (Jesse) Peterson of Georgetown, Delaware, Alice (Geogory) Freeman of Charlotte, North Carolina, and Bonnie Hatton of Millsboro, Delaware.; five godchildren, Tomeka Mapp of Lewes, Delaware, Ceresia Messick, Eric Freeman of Milton, Delaware, Cuartney Tingle of Laurel, Delaware, and Tatum Travis of Dover, Delaware; two sisters-in-law, Cynthia Gooch Copley of Florida and Diane (John) Tingle of Lincoln, Delaware; two brothers-in-law, Earnest and William Kim Stanley of Lewes, Delaware; two very special aunts, Mabel Hamilton and Margaret Coursey, and a host of nieces, nephews, cousins and friends.

Betty was a dedicated and faithful servant to her Lord and Savior, Jesus the Christ. A beautiful celebration of Life Service was held at the Epworth United Methodist Church in Rehoboth Beach, Delaware on June 11, 2012 with Pastor Troy Hazzard of For His Glory Ministry officiating the service. "For I can do everything with the help of Christ who gives me the strength I need" certainly reflected Betty's journey with Christ. Philippians 4:13.

Ralph P. Gooch and Family



Harrison DeWayne Whittington

Harrison DeWayne Whittington departed this life November 20, 2012. He was born to Marilyn Whittington and Alphonso Cottman on June 9, 1931. Due to the death of his mother at childbirth, he was raised by grandparents, Harry and Martina Whittington. In 1957, he married his high school sweetheart, Louise Holden.

Wayne was a member of Shiloh United Methodist Church in Crisfield, Maryland where he held many positions. In the Peninsula-Delaware Conference, he served as a member of the Investment Committee, Personnel Committee, Board of Pensions, Committee on Review and Apportionments, Methodist Men's Association, and the Board of Ordained Ministry.

Wayne graduated from Crisfield Colored High School in 1948. He earned his Bachelor of Science degree from Morgan State College in 1952, Master of Education degree from Penn State University in 1961, Doctor of Education degree from Nova University in 1980, and additional postgraduate studies from Temple University, University of Maryland, Loyola College, Weber State University, Salisbury University, Makato State University, Bowie University, George Washington University and East Stroudsburg State College.

Wayne served in the United States Army as First Lieutenant and was honorably discharged as Captain after serving 2 years. Following his military service, he began his teaching career in 1954 at Carter G. Woodson School as a Physical Education teacher and a Coach. Wayne became Principal of Carter G. Woodson School in 1962. After leaving Carter G. Woodson School in 1969, he held numerous positions: Title 1 Coordinator of Somerset County Public Schools, Director of Federal Programs for Somerset County, Coordinator of Human Relations with the Maryland State Department of Education, Coordinating Supervisor Supporting Services with Somerset County Public Schools, the First Black Assistant Superintendent of Somerset County Public Schools, the First Black Superintendent of Somerset County Public Schools, Visiting Lecturer and Director of Field Experience at the University of Maryland Eastern Shore (UMES) retiring in 1998.

Wayne was also a member of the King David Consistory, a 33rd Degree Mason, member of the Omega Psi Phi Fraternity, awarded the "Omega Man of the Year", and a member of the Phi Delta Kappa Fraternity. He was inducted in the UMES Hall of Fame in recognition of his Academic Excellence, served on the McCready Memorial Hospital Governing Board for 40 years, Crisfield Chamber of Commerce, Chairman of the Board of Directors at SHORE UP, member of the NAACP, Somerset, County Economic Development Committee, Board of Visitors at UMES, Governor Advocacy Committee of Eastern Shore Correctional Institution, Honorary Trooper of the Maryland State Police and many others too numerous to mention. His legacy remains in Crisfield, Maryland where the H. DeWayne Whittington Primary School was named in his honor; and also at the Reginald F. Lewis Museum in Baltimore, Maryland where a portrait of Dr. H. DeWayne Whittington was unveiled.

He leaves to cherish fond memories, his loving and devoted wife, Louise; brother, Winfield Whittington, Sr.; sisters, Evola Maddox and Ethel Taylor, and Shellie Jones; sisters-in-law, Lois Ward, Rev. Doretha Whittington, Bessie and Tyvoila Holden, brothers-in-law, Randolph Taylor, Rev. Frank Jones, William Ward, and Calvin Hall; three godsons, Anthony E. Ward, Jr. (Denean), Leon Ward (Kendra) and DeWayne Cane; two goddaughters, Hope Ward Austin (Warren) and Lena Ward; several nieces, nephews, other relatives and friends.



Carolyn Suzanne Bunting

Rev. Dr. Carolyn Suzanne Bunting, OSB, went home to be with the Lord on August 27, 2013 after a battle with cancer. "Reverend C," as she was fondly remembered, leaves behind a legacy of those she touched with the Love of God, be it through pastoral ministry or serving as a Chaplain for the Oxford, Maryland, Police Department.

Carolyn was born October 14, 1942 in Mishawaka, Indiana to Everett and Dorothy Jones. Carolyn and her 2 brothers, Terry and David, and her sister, Linda, were raised in Edwardsburg, Michigan. Much of her adult life was spent in the state of North Carolina where she was a member of the United Methodist Church. After moving from western to central North Carolina, she became involved with the Episcopal Church. It was also during this time she received her call to the ministry and started the process towards ordination to the priesthood and took her monastic vows in the Order of Saint Benedict.

While serving with her husband Jay, she was appointed to the Mt Hermon/Bethel Walston Switch Charge from 2002 to 2006. In 2006, she was appointed to the Ridgely, Thawley Charge, and finally in 2010 was appointed to the Elkton-Cherry Hill Charge. During her last 3 years of fighting her disease, she never let it stop her from performing her pastoral duties or let others know of her illness as she did not want to be treated with sympathy. Her great passion in life was the churches that she served.

Her greatest legacy is that she would not retaliate to those who would attack her in the ministry--be it from those opposed to women in ministry, being from a racially mixed family, or those who wanted to control. She continued to love them and pray for them as Christ would have all of us to practice.

Husband, Jay



Marion (Turner) Bungy-Caulk

The third daughter of Ernest and Elva Turner, Marion was born December 2, 1928 in Wilmington, Delaware. Marion received her early education in the Catholic school system in Wilmington until her parents moved to New Castle, Delaware. Marion then went on to attend the historical Black Buttonwood School located in New Castle. She and her parents converted to the Methodist Church in 1940. Marion sang in the church choir and served on various committees.

She married childhood sweetheart, Howard Bungy. From this union were born three daughters: Nancy, Helen and Maxine. She divorced Howard in 1960. In 1970 Marion married Rev. Jacob C. Caulk who later passed away May 6, 1994. Marion worked in dietary at Delaware Division Hospital, now known as Christiana Care. Marion later became an entrepreneur antique dealer. She enjoyed her marriage to Rev. Caulk and seeing stage plays and traveling.

Marion passed away May 30, 2012 due to complications with diabetes. The Celebration of Life service was held June 6, 2012 at Evan Smith Funeral Home in Wilmington, DE, officiated by Rev. Aaron R. Moore.

She had three daughters, six grandchildren, eight great grandchildren, and four great-great grandchildren.

Mary Elizabeth Cuff



Mary Elizabeth Cuff departed this life on Sunday, June 3, 2012, at Kent General Hospital in Dover, Delaware, surrounded by her loving family.

She was born in Hudson, New York, on April 7, 1921, to the late Howard R. Coleman and Effie Selena Brummel. She was the next to the oldest of six children. Her early childhood education was completed in various school districts in New Jersey, New York, and Pennsylvania. She was awarded a degree from Temple University prior to beginning her career that included being a Social Worker and Librarian in Philadelphia, Pennsylvania, and a school teacher on the Eastern Shore in Maryland.

In addition to her parents, Mary was also preceded in death by two brothers, Howard R. Coleman and John W. Coleman, and two sisters, Annie B. Coleman and Lillian Frances Coleman Collick-Larkins.

Mary met the love of her life, George Wayne Cuff, at the family summer home in Davistown, New Jersey. They married on September 3, 1956, in Chester, Pennsylvania, and they were blessed with a son, Hakeem, and a daughter, Selena. Over the span of more than 50 years, Mary traveled extensively with her husband as he ministered the gospel of Jesus Christ while faithfully serving in the United Methodist Church.

Mary was an intelligent, well-rounded lady with a heart of gold. She was kind, generous, fun-loving, and a true joy to be around. She had many interests, but she especially liked concert singing of spiritual songs, flower gardening, and sewing. However, Mary also was a gifted painter of framed art that she created using both oil and acrylic paints.

Mary Elizabeth Cuff leaves to cherish her memory her devoted husband, George; a brother, William Fletcher Coleman of Philadelphia, Pennsylvania; a sister-in-law, Adell Cuff; two children, Hakeem Abdallah of Atlanta, Georgia, and Selena Simpson-McGarvey of Harrisburg, Pennsylvania; her five grandchildren in Harrisburg, Pennsylvania, Anthony Fletcher, Jr. and wife Jackie; Joseph Shockley III; Marie Shockley; Sasha Winters and husband Justin; and Teresa Simpson; ten great-grandchildren; and a host of nieces, nephews, cousins, and friends.

Loistine Elaine Pinkett Dennis



Loistine Elaine Pinkett Dennis was born on May 18, 1928, to Goodstill Bishop Pinkett and Viola (Pinkett) Pinkett in Bucktown, Maryland. Loistine was the younger of two daughters. She grew up in Bucktown and in Cambridge, Maryland, graduating from the F.D. St. Clair High School in 1946. She received her Undergraduate degree in Physical Education from Morgan State College, Baltimore, Maryland and her Masters of Education from Bowie State College, Bowie, Maryland.

Loistine was an Educator for 35 years: 2 years in Charles County, Maryland and 33 years in Dorchester County, Maryland. She retired from teaching in June 1990.

On April 29, 1961, Loistine married the Rev. Roland W. Dennis in Cambridge, Maryland. From this union, a son, Mark Avery Dennis, was born. Rev. Roland Dennis retired from full-time ministry in June 1999 and passed away in August 2003.

Along with her career in Education, Loistine also served congregations with her husband within the United Methodist Church for the following charges: White Haven (61-62), Wittman-McDaniel (62-70), Trappe-Oxford (70-77), and Cambridge-Vienna (77-99). After the passing of her husband, she continued her membership within the Cambridge-Vienna Charge until her passing.

Loistine's hobbies included shopping, home decorating, taking care of and spending time with her family, and traveling. She loved to talk about her cruises to the Caribbean islands and Venezuela, as well as family vacations to Florida, Connecticut, New York, Niagara Falls, Montreal, and Quebec, Canada.

On July 1, 2012, Loistine peacefully passed away at Chesapeake Woods Nursing Center in Cambridge, Maryland, where she had resided for 17 months. She had suffered from hypertension and diabetic neuropathy for several years. Funeral services were held on July 5, 2012 at St. Luke United Methodist Church in Cambridge. The services were officiated by Rev. Yvonne Wallace Penn. Loistine Pinkett Dennis was laid to rest at the Bucktown Cemetery in Bucktown, Maryland.

Son, Mark

Elizabeth S. Foster



Elizabeth S. Foster, "Betty" passed away on November 19, 2012. She was just shy of her 93rd birthday in December. Her husband of 65 years, Dr. Gerald A. Foster, passed away on January 6, 2012. She was a resident of Forwood Manor in North Wilmington.

Born in Cedarville, New Jersey, she was the daughter of the late Francis A. and Sarah B. Stanger. Betty graduated from Asbury College and received her master's from Temple University.

As an accomplished organist and a pianist, music, especially sacred religious music, was one of her passions. Betty started piano lessons at age 6 and was composing music by age 9. She was her husband's partner in ministry with Gerald as the minister and Betty as an organist/pianist and a choir director. Together, they ministered throughout their lives. At Forwood Manor, she enjoyed selecting music and playing the piano for the Sunday worship service.

Betty was a beloved, wife, mother, grandmother, and great-grandmother. Predeceased by her husband Gerald, Betty is survived by her children, son, James Foster and his wife Esther, of Fruita, Colorado, daughter, Elizabeth Parisan and her husband, William of Newark, Delaware; grandchildren, Kimberly Jamison and her husband, Peter; Heather Dwyer and her husband, Ted; Paul Sweating, and Samuel Foster; great-grandchildren, Brandon, Ashley, Nathaniel, and Clara.

Her service was held on November 23, 2012, at Aldersgate United Methodist Church with the Rev. Donald Godwin officiating. She was laid to rest next to her husband at Gracelawn Memorial Park.

Betty lived a life of faith and love and blessing. She served the Lord through her music.

Daughter, Elizabeth



Lucy Cave Harris

Lucy Hortense Cave was born on February 19, 1916, to Arnold Blackwell Cave and Clara (Miller) Cave in Luray, Virginia. Lucy was the second child in a family of three boys and four girls. She grew up in Luray and in Washington, D.C., graduating from Roosevelt High School in 1934.

Lucy was employed as an administrator by the Home Owners' Loan Corporation for several years. She attended Brentwood Methodist Church, where she met her future husband, the pastor Carlton Matthaei Harris. They were married on August 3, 1937, and Lucy thereafter lived the life of a minister's wife. Lucy served congregations with her husband in Brentwood and Easton, Maryland and in Wilmington, Delaware as well as Salisbury, Cumberland, Catonsville, Oxford, Royal Oak, and Baltimore Maryland.

Lucy and Carlton had three children, Katharine Harris Reinke, Lucy Matthaei Harris, and Carlton Matthaei Harris, Jr. Lucy's husband retired from full-time ministry in 1971 and passed away in 1979. Lucy spent the last 36 years in Catonsville. She enjoyed time spent with her six grandchildren, Katharine, Christina, Carlton (Mac), Maeve, Grace and Zhen, and two great-grandchildren, Ava and Liam.

Lucy's interests included needlepoint, knitting, and embroidery. She was very accomplished, winning blue ribbons in craft competitions for her needlework. She was an avid reader and skilled baker.

Lucy especially loved South China, Maine, and her happy days spent in her cottage on China Lake. She had enjoyed vacations with her family there beginning in 1952. She loved the summer weather there and treasured her many friendships. Her last trip was during the summer of 2009, after which her health prevented her from travelling.

Lucy embraced all of her church work wholeheartedly and taught at Sunday and Vacation Bible Schools and was active in the Woman's Society of Christian Service. Her church activities were as eclectic as helping in the kitchen for suppers and joining bowling leagues.

On November 21, 2012, Lucy passed away at St. Elizabeth Rehabilitation and Nursing Center in Baltimore, where she had resided for 8 months. She had suffered from congestive heart failure for several years. Her service was held on November 27, 2012 at the Sterling-Ashton-Schwab-Witzke Funeral Home of Catonsville, Inc. The service was conducted by Rev. Jeff Odom. She was laid to rest in the family plot at Druid Ridge Cemetery, Baltimore, Maryland.

Lucy had great love for her family, a generous and giving spirit, and tremendous strength and optimism throughout her life.



Mildred "Patty" Lois (Wilburn) Hickson

Mildred was born on January 11, 1932 in Farmington, Pennsylvania. She was one of four children born to Charles and Mary (VanSickle) Wilburn.

After graduating from Uniontown High School, Mildred began working at the Fort Necessity Museum and continued until she moved to Delaware.

Mildred grew up in the Samson Chapel Methodist Church where she was active in the church choir. She also served on various committees of the church. Mildred also arranged the flowers on the church altar every Sunday.

After her marriage to the Rev. John Hickson, they moved to Delaware where together they served the Milton Nassau Charge until his retirement in 1981. At retirement, they returned to Addison United Methodist Church to the church that Rev. Hickson previously served from 1962 until 1979. Mildred was very active in the church and the community as long as her health allowed.

Mildred Lois Hickson went to be with her Lord on June 13, 2012 following complications after Pancreatic surgery. The funeral took place at the Humbert Memorial Home in Confluence, Pennsylvania. She was interred beside her husband in Somerset Memorial Park in Somerset, Pennsylvania.

Mildred is survived by 4 step-children, John Jr, Bonnie Wilson, Eileen Mehnert, and Joan Jefferson, 11 grandchildren and 7 great grandchildren.



Samuel Charles Haddaway McWilliams

Sam, Sammy or Rev. Sam was born in Cambridge, Maryland on October 24, 1928 to the Rev. Guy and Mary Rozelle McWilliams. The family consisted of three brothers and a sister with two grandmothers in residence. Sam was baptized and placed on the Cradle Roll at Zion United Methodist Church. Always enjoying fun and people, he sang in the choir and belonged to the Methodist Youth Fellowship. He accepted Jesus Christ as his Savior when he was seventeen. Intending to go into the ministry, life happened. He spent a semester at Salisbury State University, married Jane Todd, ran the family grocery store, worked as an accountant for Pure Oil Company and then bought an oil dealership.

Sam and Jane had two sons; Mark and Patrick. He enjoyed family life, hunting, fishing and camping. Sam's entire family was musical and he played the trombone, sax and bass. As his dad was a pastor and disapproved of Big Band music, Sam started a band called "Sammy's Secret" and played around Dorchester County and Ocean City, Maryland. Sam's nephew played two selections on Sam's old trombone at the Celebration of his life. The family had always had harness horses and Sam, Gorton and Dad raced them. Sam especially loved training them. When the opportunity came, he became an official of the U.S.T.A. and worked in tracks at Foxboro, Massachusetts; Aurora Downs, Colorado; Los Alamitos, California; Ocean Downs, Maryland; and Dover Downs and Harrington Raceway in Delaware. He spent three years as State Steward of Harness Racing in California.

During one of his vacations at home on the farm, he was asked to fill the pulpit for Rev. Kevin English. Sam felt moved to become a preacher again at 48 years of age. He called Rev. Felton May, then District Superintendent, and asked him for a church. He started attending Chesapeake College and graduated in May, 1982 with an Associate in Arts Degree. He then attended Salisbury State College, graduating in December 1981 with a Bachelor of Arts degree. Working for more credits at Drew University, he continued serving the three churches on the Goldsboro Charge; Trinity, Henderson and Marydel. He also served the Georgetown Charge; Bethesda, Providence and St. Johns. While on this charge, Sam married Sara Gardner Nechay. Sam was then sent to serve Parsonsburg Charge, Jerusalem and Zion. He retired as a local pastor in 1996.

As a retiree, he was appointed to serve various churches: Laurel Circuit; Kings, St. Georges and Mount Pleasant; Cannon, Trinity, Quantico and Melson. In 2007 Sam was asked to serve his home church, Zion United Methodist Church in Cambridge. In 2009, Sam and Sara moved to Wallops Island, Virginia. He had some health problems and following hip surgery, he had a stroke. Sam died on Thursday, January 24, 2013 of pneumonia.

A celebration of Sam's life was held at Melson United Methodist Church in Delmar, Maryland on January 29, 2013. The Reverends Gordon Stapleton, Maury Enright and John Oltman officiated. Sam was laid to rest in Melson's Cemetery.

Sam was a consummate actor, having majored in theater in college and as such was always on stage. Larger than life, he loved all his congregations where we performed many dramas. Bishop Peggy Johnson, upon meeting Sam said, "Your reputation has preceded you."

With great love, Sara G. Nechay McWilliams



Donald Lee Murray

Donald Lee Murray was born on June 15, 1944 to the late Russell and Dorothy (Collins) Murray of Georgetown, Delaware. Donald was the oldest of three children. His sister Linda passed in 2010 and his youngest brother, Randy, lives in Georgetown.

Donald graduated from Delaware Technical Community College in 1984 and continued his education at Wilmington College. Donald was employed with Nationwide Insurance Company as a Claims Adjuster for property and casualty until God called him into the ministry. He did his local licensing at American University in Washington, D.C. and Appalachian, Kentucky.

Donald first started attending church at the Georgetown Wesleyan Church where, in 1975, he accepted Jesus Christ into his heart. He went on to become the Sunday School Teacher at Georgetown Wesleyan and then was asked to be the Adult Class Sunday School teacher at Grace United Methodist Church in Georgetown. He started a Bluegrass Gospel Music band called Old Time Religion that over time became the Don Murray Singers. He then was led to become an Evangelist. In 1996, he was asked to serve as a pastor for St. Paul's United Methodist Church, a little country church located in Laurel, Delaware. Upon his arrival, they had 7 people in attendance and it grew to having to go to two services. It became known as the church with the music ministry. They had a large youth group and many wonderful people that all became his family. Donald knew no stranger and many said they started coming to St. Paul's because they felt so welcomed by Pastor Don. In 2010 Pastor Don was diagnosed with ALS, also known as Lou Gehrig disease. In 2011 he had to retire due to his illness. On Pastor Don's last day as Pastor, they had 203 people attend St. Paul's Church. He loved playing the banjo and guitar. Pastor Don and his family attended St. Paul's United Methodist Church until his death and his family continues to attend.

Donald graduated from Georgetown High School in 1962. After graduation he served in the United States Air Force. In 1963, he married Carol (Collins) from Gumboro, Delaware. They have two daughters, Kelly Willing of Georgetown and Shelly Wilson of Millsboro and now have two sons-in-law, Steve Willing and Edward Wilson, four grandchildren, Jessica (Willing) Kinsler, Mindy Willing, Seth Wilson and Shane Wilson. He has one grandson-in-law, Daniel Kinsler, and a beautiful great granddaughter, McKenzie, born November 17, 2012. Donald was a member of the Toastmasters, the Masonic Lodge #12 in Georgetown, served on the Indian River School Board and supported many other organizations. In 2010 he received the Mighty Men of God Award. Pastor Don suffered with ALS for 3 years losing his voice, walking ability and hand movements but never lost his faith in the Lord. He passed on August 3, 2012 at home with his family at his side. His services were held at Short's Funeral home in Georgetown with Pastor Bruce Rogers, Rev. Rebecca Rollins and Joe Rosin officiating. He was laid to rest at the Veteran's Cemetery in Georgetown, Delaware.

Donald was a great man with a huge sense of humor, unwavering faith, and love of life. His legacy is love because "The Greatest is Love."

Wife, Carol

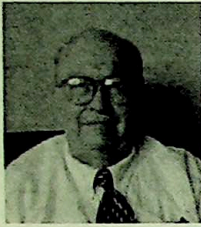

David George Paul

David George Paul was born August 25, 1936 in Port Carbon, Pennsylvania to the late Honorable Harold L. and Marion L. Paul. He graduated in the Class of 1954 at Port Carbon School. He has a B.S. from Bucknell University, his Bachelors of Div. from Crozer Seminary and a Masters of Div. from Colgate Rochester.

He celebrated his 50th year of Ordination in 2009. He served ten charges: one in Eastern Pennsylvania Conference and Warwick, Trappe Faith Chapel, Rising Sun, Sudlersville, St. George Delaware City, Felton Circuit, Dagsboro Bethel, Reliance Gethsemane and Frederica Charge in the Peninsula-Delaware Conference. Rev. Paul retired in July 1999. After retirement, Rev. Paul also served the Blades Charge.

In 2012, David celebrated 60 years of being a Volunteer Firefighter. He was a member of 14 different companies in Pennsylvania, Maryland and Delaware. He held several positions within the Fire Service including Fire Chief, Assistant Chief, Rescue/Ambulance Captain and Chaplain. He was also instrumental in creating the CISM (Critical Incident Stress Management) Team in Sussex County Delaware.

On April 20, 2013, David passed away at age 76 at the Delaware Hospice Center in Milford, DE after a short illness. He is survived by his wife Margaret of 52 years; and daughters Bonnie and Beverly.

On April 25, 2013 David had a Full Fireman's Funeral in Felton, Delaware. Officiating at the service were the Dover District Superintendent, Rev. Boyd Etter, and Rev. Philip Lawton. Representing the Fire Service at the service were State Fire Chaplain, Rev. Robert Hudson and Station 73 - Dagsboro Chaplain, Wayne Bowden. Since he was a Master Mason, he also had a special ceremony provided by Masonic Lodge #37 from Dagsboro, Delaware. He was laid to rest in Barratts Chapel Cemetery in Frederica, Delaware.



Carolyn H. Revelle

Carolyn H. Revelle was born November 26, 1922 in Hillsboro, Maryland, to Carrie Rickards Holland and Ralph Holland. She was the youngest of three girls who preceded her in death, Emma Holland Good Staats and Naomi Holland Tribbett Moore.

Carolyn graduated from Caroline High School., attended one year at Salisbury University, and graduated from Union Memorial Hospital School of Nursing in Baltimore, Maryland.

Carolyn married William H. Revelle, Jr. on June 12, 1943. They had 2 daughters, Sue and Ellen. Carolyn worked as a homemaker and nurse. They lived and served churches in Wye Mills, Maryland, Port Deposit, Maryland, Chestertown, Maryland, Smyrna, Delaware, Wilmington, Delaware, Dover, Delaware, Salisbury, Maryland, and Newark, Delaware. They retired to Grasonville, Maryland to live on the Chester River.

Carolyn passed away on April 20, 2013 surrounded by her family. She was predeceased by her husband, Bill, in 2003. She is survived by a daughter Sue R. McMillan and her husband John of Ocean View, Delaware and daughter Ellen R. Klahn and her husband Dewey of Mt. Juliet, Tennessee. Carolyn is also survived by 6 grandchildren and 8 great grandchildren and 1 great great grandchild.

Carolyn was buried in Barratt's Chapel Cemetery next to her husband Bill.



William Moses Tasco

William M. Tasco was born February 27, 1910 in Tioga County, Pennsylvania, to Caines and Alice Tasco. He was the youngest of 15 siblings. William received his early education in a one-room schoolhouse. He graduated in 1951 from Temple University Theological studies program. Rev. Tasco began his ministry in 1942 as a Student Pastor at Centennial United Methodist Church in Smyrna, Delaware under The Rev. Nutter. While pastoring at Centennial, Rev. Tasco worked at a shipyard at night. He was also a Carpenter and called himself a Cabinet Maker.

Rev. Tasco was ordained a Deacon in 1945 and an Elder in 1947. He was the first Native American to be ordained as a minister of the Delaware Methodist Episcopal Conference. During his time as an active Pastor, he served in the Delaware Conference in Smyrna and Harrington, Delaware; and served 17 years in the Southern New Jersey Conference at St. John Methodist Church in Fordville, New Jersey where he organized and directed the Children's Cheer Choir. He served the Eastern Pennsylvania Conference in Philadelphia, and in the Peninsula Conference at Zion United Methodist Church in Federalsburg, Maryland. Through his many appointments, he came in contact with many interesting people, two of which became his best friends: The late Rev. Dr. William L.D. Lyght, from Wilmington, Delaware, and The late Rev. Wimberley from Philadelphia, Pennsylvania.

In addition to carpentry work, Rev. Tasco also enjoyed fishing and hunting. He trained many hunting dogs and spoke often of one dog named Speed as "the best rabbit dog retriever I ever had". He also enjoyed most of all having a garden showcasing his harvest. Rev. Tasco prided himself for growing prize tomatoes. At the age of 96, he continued to have a garden at the Sacred Heart Village's Ministry of Caring where he lived in a community along with other seniors. Prior to his move to Sacred Heart Village, he owned his home which he faithfully donated to the Ministry of Caring as a means of giving back to the community. In 2004, Rev. Tasco was named the Village's Honorary Ambassador to the City of Wilmington, Delaware during Older Americans month.

Growing up in Rev. Tasco's home, it was mandatory that everyone gather around the dining room table to share in the reading of the Daily Devotions. Rev. Tasco continued reading his Bible/Devotions faithfully up until the last two weeks of his life. When asked his favorite scripture he replied "I like them all". In addition to reading the Bible, he enjoyed reading the Farmer's Almanac, the last purchase he requested prior to his death. Rev. Tasco had mentioned that maintaining his exercise, not being a worrier, and drinking at least two Cokes a day helped him reach 100 plus years.

Prior to moving into the Kentmere Nursing Home, Rev. Tasco, while very frail, attended Grace United Methodist Church as often as he could, sitting in the same pew, being very faithful and humble.

Rev. Tasco is survived by two sons, Daryl A. Tasco, and David L. Tasco, in addition to his step-daughter Sylvia C. Todd. He died at the age of 102 on May 9, 2012. A memorial service was held at Grace United Methodist Church in Wilmington, Delaware, on June 11, 2012 with Rev. Anne Pruitt-Barnett officiating.

His Favorite Quote: "Living a life is like constructing a building; if you start wrong, you'll end wrong," by Maya Angelou

Step-Daughter Sylvia C. Todd

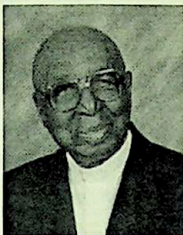

Joseph Wayman Williams, Jr.

Rev. Joseph Wayman Williams, Jr. waited patiently and faithfully upon the Lord. As his strength was renewed, he mounted up with wings on Tuesday, October 16, 2012, and entered his eternal home.

Rev. Williams was the first born to the union of the late Rev. Joseph Wayman Williams, Sr. and Naomi Irene Gale Williams. He was born on January 6, 1922 and was raised in a Christian home in Fruitland, Maryland.

Joseph received his early education through the Wicomico County School System. He graduated with honors from the Wicomico High School in 1939 and attended the Maryland State College (currently known as the University of Maryland Eastern Shore) in Princess Anne, Maryland. He continued his education at Kittrell Seminary, Kittrell, North Carolina where he received a BS degree. His additional studies continued at the American University in Washington, DC.

Joseph served in the United States Armed Forces and was stationed in the Philippines during World War II and received an honorable discharge in January of 1946.

On December 25, 1946 he married his high school sweetheart and the love of his life, the late Anita Ernestine Showell. From this beloved union, he became a proud father of three children; daughter, Viola Celeste, and two sons, Jon Henri and Showell. Joseph and Anita shared a beautiful union until Anita was called home on October 25, 1987. In November of 1988, he married the late Elenora M. Greene. Elenora's love carried Joseph through until she was called home on March 24, 2011.

Being a preacher's kid allowed Joseph to always know the word of God. He was raised in church and confessed to Christ and was baptized at the Mount Olive A.M.E. church in his home town of Fruitland. His spiritual growth was shown through his Christian life and God's destiny for him led to his call to minister. In 1952 Joseph was ordained and began his first pastoral duties at St. Johns A.M.E. Church in Pocomoke, Maryland. This call on his life and the obedience to follow Christ stretched his pastoral duties to many, many churches.

In 2003, Rev. Williams retired from Scott's United Methodist as pastor. However, he did not retire from the calling on his life. As an active participant of the Easter Seals Adult Day Care, Rev. Williams enjoyed teaching and declaring God's word on a weekly basis.

Rev. Joseph Wayman Williams Jr. enjoyed life and family time. He was known for telling old stories of his life experiences. He loved traveling with his sons and singing, especially old songs and hymns. Recently, due to his failing health, his past-time was spent doing puzzles, word search, playing cards, and scrabble. But most of all, he wanted to be on the go!

He was preceded in death by his brother, Charles and grandson, Marcus. Those left to cherish his memory are: his daughter, Viola Celeste (Bruce) Moore; his sons, Jon (Christine) Williams and Showell Williams; Step-son, Gary Green; four granddaughters, Nicole Williams, Marcia Jones, Monica Williams, and Caryn Moore; five step-grandchildren Gary Green, Brienne Green, Gemya Green, Jaedyn Green, Nevaeh Smith; eleven great-grandchildren and two great-great-grandchildren; One sister, Alice (Theodore) Davis of Fruitland, Maryland; a host of nephews, nieces, cousins, other relatives and dear friends.

Daughter, Viola

ROLL OF THE HONORED DEAD

Deceased Clergy Members

"They Rest From Their Labors And Their Works Do Follow Them."

*Note: For deaths prior to 2000, see the 1964 Delaware
and 2000 Peninsula-Delaware Conference Journals.

| YEAR ORDN | NAME | DATE OF DEATH | PLACE OF DEATH | AGE | YRS SERV |
|--------------|------------------------------|------------------|-------------------|-----|-------------|
| 1970 | EDWARD M. GLADDEN | 01/29/00 | SALISBURY, MD | 70 | 42 |
| 1940 | FRANK ORAM BAYNARD | 04/07/00 | SEAFORD, DE | 80 | 50 |
| 1972 | GEORGE LESTER STANLEY | 08/22/00 | HURLOCK, MD | 84 | 45 |
| 1936 | CHARLES BRAINARD HART | 09/12/00 | ROSWELL, GA | 89 | 64 |
| 1966 | ALEXANDER LOUIS BODA | 10/17/00 | CAMBRIDGE, MD | 71 | 34 |
| 1952 | NELSON BAILIFF BENJAMIN | 12/02/00 | SALISBURY, MD | 71 | 48 |
| 1971 | OTHO G. BREWER | 01/27/01 | LAUREL, DE | 75 | 52 |
| 1971 | PAUL ROBERT HILTON | 04/28/01 | WILMINGTON, DE | 87 | 49 |
| 1959 | IRA DOWE STECKMAN JR. | 06/29/01 | MYRTLE BEACH, SC | 84 | 42 |
| 1941 | HAROLD MORROW DAVIS | 09/03/01 | EASTON, MD | 87 | 60 |
| 1940 | WILLIAM HENRY HUDSON | 09/18/01 | LEWES, DE | 83 | 61 |
| 1952 | GEORGE HOWARD MOORE | 10/23/01 | WILMINGTON, DE | 79 | 49 |
| 1936 | FREDERICK HOWARD TRUITT | 11/16/01 | SHARPTOWN, MD | 92 | 65 |
| 1956 | RONALD WARE STARNES | 01/24/02 | ODESSA, DE | 68 | 46 |
| 1958 | WALTER HAYWARD GREENE | 01/28/02 | SALISBURY, MD | 86 | 44 |
| 1962 | JAMES B. DOUGHTEN JR. | 02/06/02 | MILFORD, DE | 86 | 40 |
| 1956 | OMRO MILTON TODD | 03/27/02 | MOUNT DORA, FL | 72 | 46 |
| 1961 | CHARLES CHAPMAN HERRMAN JR. | 04/26/02 | PYLESVILLE, MD | 66 | 41 |
| 1958 | GARLAND STERLING GAMMON | 08/10/02 | HIGH POINT, SC | 69 | 44 |
| 1975 | GEORGE HARRINGTON RADWAY | 09/01/02 | BRIDGEVILLE, DE | 75 | 28 |
| 1984 | HERMAN EDWARD LIPSIUS | 11/25/02 | DOVER, DE | 42 | 18 |
| 1971 | WALLACE LINWOOD GREENE SR. | 02/27/03 | CAMBRIDGE, MD | 87 | 32 |
| 1945 | WILLIAM HARRISON REVELLE JR. | 03/07/03 | GRASONVILLE, MD | 83 | 58 |
| 1986 | MELVIN GENE SHARBAUGH | 06/07/03 | OCALA, FL | 73 | 17 |
| 1956 | DALLAS WILSON BUTLER | 06/22/03 | SNOW HILL, MD | 81 | 47 |
| 1972 | ROLAND WILMORE DENNIS | 08/28/03 | PENSACOLA, FL | 70 | 31 |
| 1955 | CHARLES EDWIN LASBURY | 09/06/03 | DAGSBORO, DE | 72 | 48 |
| 1959 | RICHARD LEE HAMILTON | 09/23/03 | FT MYERS, FL | 76 | 49 |
| 1938 | JESSE ROBERT MACKEY | 02/25/04 | PENSACOLA, FL | 94 | 66 |
| 1957 | CHARLES HENRY POUKISH | 03/14/04 | LEWES, DE | 72 | 47 |
| 2003 | NYLSA MAGARITA DEJESUS | 04/22/04 | SALISBURY, MD | 49 | 1 |
| 1938 | HARRY KIRBY KRAMS | 04/27/04 | CHESTERTOWN, MD | 87 | 66 |

| YEAR ORDN | NAME | DATE OF DEATH | PLACE OF DEATH | AGE | YRS SERV |
|--------------|----------------------------|------------------|----------------------|-----|-------------|
| 1986 | CLYDE HERBERT KNOTTS SR. | 06/04/04 | NEW CASTLE, DE | 72 | 18 |
| | VINCENT HYNSON | 08/16/04 | CHESTERTOWN, MD | 49 | 5 |
| 1938 | BROOKS EDWARDS REYNOLDS | 08/24/04 | LEWES, DE | 88 | 66 |
| 1938 | DONALD OSCAR HORNUNG | 09/09/04 | SEAFORD, DE | 87 | 66 |
| 1935 | JOHN EDWARD JONES | 11/11/04 | WILMINGTON, DE | 93 | 71 |
| 1962 | IVAN PAUL DOWNING | 12/14/04 | DAGSBORO, DE | 88 | 34 |
| 1971 | HARVEY GRINAGE CHASE JR. | 12/21/04 | CAMBRIDGE, MD | 81 | 33 |
| 1960 | ALBERT CLIFTON BURTON | 02/02/05 | ROCK HALL, MD | 71 | 45 |
| 1969 | JOHN ROLAND HICKSON | 02/11/05 | MARKLEYSBURG, PA | 89 | 36 |
| 1972 | WILLIAM MARTIN STATEN | 06/09/05 | CAMBRIDGE, MD | 89 | 45 |
| 1942 | WILLIAM O. HACKETT | 07/25/05 | WILMINGTON, DE | 88 | 64 |
| 1948 | ALVIN JAMES WILLINK | 08/14/05 | MILFORD, DE | 80 | 57 |
| 1966 | ROBERT LEE THOMAS | 08/22/05 | CAMBRIDGE, MD | 71 | 40 |
| 1978 | ROBERT EDWARD SIMPSON SR. | 01/08/06 | MILFORD, DE | 76 | 35 |
| 1941 | RALPH W. HOPKINS | 01/30/06 | JACKSONVILLE BCH, FL | 90 | 65 |
| 1952 | GEORGE OLIVER COMMODORE | 02/15/06 | SALISBURY, MD | 84 | 54 |
| 1975 | WILLIAM LEE HUMPHREY | 09/02/06 | MAYS LANDING, NJ | 72 | 49 |
| 1965 | HARLEY H. KRAUSE | 11/20/06 | BOONSVILLE, MS | 85 | 41 |
| | MILDRED E. WHITE | 12/01/06 | DOVER, DE | 93 | 47 |
| 1997 | PRISCILLA MAXHAM | 12/24/06 | MILFORD, DE | 66 | 9 |
| 1954 | EDWIN LEVITICUS ELLIS | 02/14/07 | COLLINGSWOOD, NJ | 82 | 53 |
| 1951 | ARLEY BURTON GOLDEN | 03/19/07 | ELSMERE, DE | 85 | 56 |
| 1951 | EDWARD H. THEODORE JACKSON | 04/10/07 | CAMBRIDGE, MD | 82 | 52 |
| 1997 | NAOMI GAINES WINCHESTER | 07/04/07 | WILMINGTON, DE | 76 | 10 |
| 1950 | SAMUEL L. WILKINS | 07/27/08 | PHILADELPHIA, PA | 93 | 57 |
| | XAVIER CHARLERON | 07/30/07 | LAUREL, DE | 48 | 8 |
| 1961 | THOMAS JOSEPH WALL SR | 08/30/07 | BALTIMORE, MD | 74 | 46 |
| | JOHN DEE SCOTT | 09/17/07 | SALISBURY, MD | 81 | 21 |
| 1962 | LAWRENCE ERNEST WIMBROW SR | 09/18/07 | BERLIN, MD | 84 | 45 |
| 1985 | STEPHEN LAWRENCE WALLACE | 11/11/07 | CHESTER, MD | 58 | 22 |
| 1989 | BARBARA ANN BRITT JOHNSON | 12/20/07 | WILMINGTON, DE | 60 | 20 |
| 1955 | ROY BENJAMIN PHILLIPS | 04/30/08 | CHESTER, MD | 80 | 53 |
| 1953 | JOHN ALVIN IRWIN | 06/18/08 | SEAFORD, DE | 79 | 55 |
| | HENRY HJALMAR CHARLTON | 10/29/08 | COCKEYSVILLE, MD | 82 | 16 |
| 1964 | CLIFFORD ARNETT ARMOUR JR | 05/12/09 | NEW BERN, NC | 68 | 45 |
| 1957 | JAMES CHONG PARK | 05/19/09 | DUSSELDORF, GERMANY | 77 | 52 |
| 1938 | PAUL EWING MCCOY | 06/27/09 | MILFORD, DE | 92 | 71 |
| 1957 | EDWARD BROWNING BLEVINS | 07/14/09 | SALISBURY, MD | 85 | 52 |

| | | | | | |
|------|-----------------------------|----------|--------------------|-----|----|
| 1985 | JOSEPH ALVIN HENRY SR. | 08/30/09 | SALISBURY, MD | 63 | 24 |
| 1939 | DAVID WILLIAM BAKER SR. | 10/20/09 | SALISBURY, MD | 95 | 70 |
| 1985 | LEHMAN ROBERT TOMLIN JR. | 12/11/09 | MILLSBORO, DE | 73 | 28 |
| 1958 | ROBERT O'KELLEY WALLACE | 12/26/09 | CLEVELAND, TN | 81 | 60 |
| 1956 | CLARENCE HALE HAYS | 02/04/10 | DOVER, DE | 84 | 54 |
| 1993 | HARVEY TAYLOR STURGIS | 03/17/10 | SPRINGFIELD, MO | 73 | 17 |
| 1995 | DAVID NEAL RECTOR | 09/08/10 | SALISBURY, MD | 50 | 17 |
| | DONALD E. ALFORD | 02/23/11 | WILMINGTON, DE | 84 | 20 |
| 1950 | J. THOMAS CHURN | 03/31/11 | LANSING, MI | 84 | 61 |
| 1960 | CHARLES DOUGLAS BURGE | 04/11/11 | HARRISVILLE, NY | 79 | 51 |
| 1945 | CHARLES LUTHER WILLIS | 05/13/11 | CLINTON, TN | 104 | 66 |
| 1976 | GONZALEE MATTHEWS | 05/22/11 | CHRISTIANA, DE | 61 | 36 |
| 1980 | JOSHUA L. LEBELO | 06/17/11 | SOUTH AFRICA | 62 | 31 |
| 1982 | ASHLEY ADOLPHUS MAXWELL | 06/19/11 | BERLIN, MD | 73 | 52 |
| | DONALD LAMARR WILLIARD | 07/24/11 | SALISBURY, MD | 88 | 27 |
| 1971 | JOHN EDWIN TAYLOR | 08/08/11 | VIENNA, MD | 90 | 50 |
| 1952 | PHILLIP CHARLES BOSSERMAN | 09/07/11 | DELMAR, MD | 79 | 26 |
| | SILVAN DARNELL WILLIAMS | 09/07/11 | BALTIMORE, MD | 55 | 3 |
| 1963 | FREDERICK MARTIN BRUNER | 12/22/11 | BERLIN, MD | 79 | 49 |
| | SABRA MANUEL MARSHALL | 12/31/11 | POCOMOKE, MD | 90 | 25 |
| 1948 | GERALD ARTHUR FOSTER | 01/07/12 | WILMINGTON, DE | 94 | 64 |
| 1945 | WILLIAM MOSES TASCO | 05/09/12 | WILMINGTON, DE | 102 | 67 |
| 1963 | ROBERT GRANVILLE KELLY | 06/12/12 | BEAR, DE | 74 | 41 |
| | MICHAEL JOSEPH MCGEE | 07/07/12 | DOVER, DE | 57 | 8 |
| | DONALD L. MURRAY | 08/03/12 | GEORGETOWN, DE | 68 | 12 |
| | DOUGLAS GATTON | 08/17/12 | CALIFORNIA | 73 | 12 |
| | CAROLYN BUNTING | 08/27/12 | ELKTON, MD | 69 | 10 |
| | JOSEPH WAYMAN WILLIAMS, JR. | 10/16/12 | BALTIMORE, MD | 90 | 38 |
| | SAMUEL CHARLES MCWILLIAMS | 01/24/13 | WALLOPS ISLAND, VA | 75 | 28 |
| 1959 | DAVID G. PAUL | 04/20/13 | MILFORD, DE | 76 | 53 |

IX. HISTORICAL DATA

A. RECORD OF PAST CONFERENCE SESSIONS

| NO. | DATE | PLACE | BISHOP | SECRETARY |
|---------------------------|----------------|------------------------------|-------------------|------------------|
| Organizing Session | | | | |
| 1 | Oct. 31, 1939 | Salisbury, Md. | E.H. Hughes | J.R. Bicking |
| Adjourned Session | | | | |
| | May 15, 1940 | Wilmington: Grace | E.H. Hughes | J.R. Bicking |
| | Sept. 15, 1990 | Dover: Wesley | Susan M. Morrison | Gary L. Moore |
| | Nov. 2, 1991 | Dover: Wesley | Susan M. Morrison | Gary L. Moore |
| Special Session | | | | |
| | Jan. 22, 1941 | Dover: Wesley | A.W. Leonard | J.R. Bicking |
| | Oct. 31, 1944 | Dover: Wesley | C.W. Flint | J.R. Bicking |
| | Sept. 15, 1949 | Dover: Wesley | C.W. Flint | W.L. Beckwith |
| | June 12, 1950 | Dover: Wesley | C.W. Flint | W.L. Beckwith |
| | Oct. 21, 1972 | Salisbury: Bethesda | J.K. Mathews | C.A. Armour, Jr. |
| | Dec. 12, 1978 | Dover: Wesley College | J.K. Mathews | W. Daniel Rich |
| | Sept. 25, 1982 | Dover: Wesley College | D.F. Wertz | W. Daniel Rich |
| | Oct. 6, 1984 | Dover: Wesley College | J.H. Yeakel | W. Daniel Rich |
| | Nov. 23, 1985 | Dover: Wesley College | J.H. Yeakel | W. Daniel Rich |
| | Oct. 14, 1995 | Dover: Modern Maturity | S.M. Morrison | Robert L. Harris |
| | Nov. 15, 1997 | Salisbury: Asbury | Peter D. Weaver | Robert L. Harris |
| | Nov. 6, 1999 | Dover: Central Middle School | Peter D. Weaver | Irene Hoffman |
| | Nov. 4, 2000 | Dover: Central Middle School | Peter D. Weaver | Irene Hoffman |
| | Nov. 3, 2001 | Dover: Central Middle School | Peter D. Weaver | Irene Hoffman |
| | Oct. 8, 2005 | Dover: Sheraton Hotel | Marcus Matthews | Boyd Etter |
| Regular Session | | | | |
| 2 | May 13, 1941 | Wilmington: Union | A.W. Leonard | J.R. Bicking |
| 3 | May 13, 1942 | Wilmington: McCabe | A.W. Leonard | J.R. Bicking |
| 4 | May 12, 1943 | Wilmington: Union | R.J. Wade | J.R. Bicking |
| 5 | May 17, 1944 | Wilmington: McCabe | E.H. Hughes | J.R. Bicking |
| 6 | May 16, 1945 | Wilmington: St. Paul's | C.W. Flint | J.R. Bicking |
| 7 | May 15, 1946 | Wilmington: McCabe | C.W. Flint | J.R. Bicking |
| 8 | May 14, 1947 | Wilmington: Union | C.W. Flint | W.L. Beckwith |
| 9 | May 17, 1948 | Wilmington: Union | Claire Purcell | W.L. Beckwith |
| 10 | May 12, 1949 | Salisbury: Bethesda | C.W. Flint | W.L. Beckwith |
| 11 | May 18, 1950 | Wilmington: Union | F.P. Corson | W.L. Beckwith |
| 12 | May 17, 1951 | Dover: Wesley | C.W. Flint | W.L. Beckwith |
| 13 | May 15, 1952 | Wilmington: Grace | C.W. Flint | W.L. Beckwith |
| 14 | May 14, 1953 | Wilmington: Union | G.B. Oxnam | W.L. Beckwith |
| 15 | May 13, 1954 | Wilmington: St. Paul's | G.B. Oxnam | W.L. Beckwith |
| 16 | May 12, 1955 | Wilmington: Grace | G.B. Oxnam | W.L. Beckwith |
| 17 | May 24, 1956 | Dover: Wesley | G.B. Oxnam | W.L. Beckwith |
| 18 | May 16, 1957 | Wilmington: Grace | G.B. Oxnam | W.L. Beckwith |
| 19 | May 15, 1958 | Wilmington: St. Paul's | G.B. Oxnam | W.L. Beckwith |
| 20 | May 14, 1959 | Salisbury: Bethesda | G.B. Oxnam | W.L. Beckwith |
| 21 | May 19, 1960 | Wilmington: Grace | G.B. Oxnam | W.L. Beckwith |
| 22 | May 18, 1961 | Wilmington: Grace | J.W. Lord | W.L. Beckwith |
| 23 | May 17, 1962 | Wilmington: Grace | J.W. Lord | W.L. Beckwith |
| 24 | May 16, 1963 | Salisbury: Bethesda | J.W. Lord | W.L. Beckwith |
| 25 | May 21, 1964 | Wilmington: Aldersgate | J.W. Lord | W.L. Beckwith |

| | | | | |
|-----|---------------|---|--------------------|------------------|
| 26 | May 13, 1965 | Wilmington: Grace | J.W. Lord | W.L. Beckwith |
| 27 | May 19, 1966 | Convention & Civic Center: Rehoboth Beach | J.W. Lord | W.L. Beckwith |
| 28 | May 18, 1967 | Wilmington: Aldersgate | J.W. Lord | W.L. Beckwith |
| 29 | May 21, 1968 | Easton: St. Mark's | J.W. Lord | W.L. Beckwith |
| 30 | May 13, 1969 | Salisbury: Asbury | J.W. Lord | W.L. Beckwith |
| 31 | May 26, 1970 | Wilmington: Grace | J.W. Lord | W.L. Beckwith |
| 32 | May 25, 1971 | Dover: Wesley College | J.W. Lord | W.L. Beckwith |
| 33 | May 30, 1972 | Dover: Wesley College | J.W. Lord | C.A. Armour, Jr. |
| 34 | May 22, 1973 | Dover: Wesley College | J.K. Mathews | C.A. Armour, Jr. |
| 35 | May 21, 1974 | Dover: Wesley College | J.K. Mathews | C.A. Armour, Jr. |
| 36 | May 20, 1975 | Dover: Wesley College | J.K. Mathews | C.A. Armour, Jr. |
| 37 | May 25, 1976 | Dover: Wesley College | J.K. Mathews | C.A. Armour, Jr. |
| 38 | May 24, 1977 | Dover: Wesley College | J.K. Mathews | C.A. Armour, Jr. |
| 39 | May 23, 1978 | Dover: Wesley College | J.K. Mathews | C.A. Armour, Jr. |
| 40 | May 22, 1979 | Dover: Wesley College | J.K. Mathews | C.A. Armour, Jr. |
| 41 | May 20, 1980 | Dover: Wesley College | J.K. Mathews | C.A. Armour, Jr. |
| 42 | June 9, 1981 | Salisbury: Asbury | D. Frederick Wertz | W. Daniel Rich |
| 43 | June 2, 1982 | Dover: Wesley College | D. Frederick Wertz | W. Daniel Rich |
| 44 | May 31, 1983 | Dover: Wesley College | D. Frederick Wertz | W. Daniel Rich |
| 45 | May 31, 1984 | Dover: Wesley College | D. Frederick Wertz | W. Daniel Rich |
| 46 | June 11, 1985 | Salisbury: Asbury | Joseph H. Yeakel | W. Daniel Rich |
| 47 | June 10, 1986 | Dover: Wesley College | Joseph H. Yeakel | W. Daniel Rich |
| 48 | May 19, 1987 | Dover: Wesley College | Joseph H. Yeakel | W. Daniel Rich |
| 49 | May 23, 1988 | Dover: Wesley College | Joseph H. Yeakel | W. Daniel Rich |
| 50 | May 22, 1989 | Princess Anne: UMES | Joseph H. Yeakel | Gary L. Moore |
| 51 | June 1, 1990 | Princess Anne: UMES | Joseph H. Yeakel | Gary L. Moore |
| 52 | May 21, 1991 | Dover: Wesley College | Susan M. Morrison | Gary L. Moore |
| 208 | May 29, 1992 | Chestertown: Washington College | Susan M. Morrison | Gary L. Moore |
| 209 | June 11, 1993 | Princess Anne: UMES | Susan M. Morrison | Gary L. Moore |
| 210 | June 3, 1994 | Princess Anne: UMES | Susan M. Morrison | Gary L. Moore |
| 211 | June 9, 1995 | Princess Anne: UMES | Susan M. Morrison | Robert L. Harris |
| 212 | June 7, 1996 | Princess Anne: UMES | Susan M. Morrison | Robert L. Harris |
| 213 | June 13, 1997 | Wilmington: Holiday Inn | Peter D. Weaver | Robert L. Harris |
| 214 | June 11, 1998 | Princess Anne: UMES | Peter D. Weaver | Robert L. Harris |
| 215 | June 11, 1999 | Dover: Central Middle School | Peter D. Weaver | Irene Hoffman |
| 216 | June 8, 2000 | Princess Anne: UMES | Peter D. Weaver | Irene Hoffman |
| 217 | June 8, 2001 | Princess Anne: UMES | Peter D. Weaver | Irene Hoffman |
| 218 | June 7, 2002 | Ocean City: Roland E Powell Convention Ctr. | Peter D. Weaver | Irene Hoffman |
| 219 | June 5, 2003 | Princess Anne: UMES | Peter D. Weaver | Ronald Bell, Sr. |
| 220 | June 4, 2004 | Princess Anne: UMES | Peter D. Weaver | Boyd Etter. |
| 221 | June 10, 2005 | Princess Anne: UMES | Marcus Matthews | Boyd Etter. |
| 222 | June 9, 2006 | Princess Anne: UMES | Marcus Matthews | Boyd Etter |
| 223 | June 8, 2007 | Princess Anne: UMES | Marcus Matthews | Boyd Etter |
| 224 | June 13, 2008 | Princess Anne: UMES | Marcus Matthews | John Van Tine |
| 225 | June 11, 2009 | Princess Anne: UMES | Peggy Johnson | John Van Tine |
| 226 | June 10, 2010 | Princess Anne: UMES | Peggy Johnson | John Van Tine |
| 227 | June 9, 2011 | Princess Anne: UMES | Peggy Johnson | John Van Tine |
| 228 | June 7, 2012 | Princess Anne: UMES | Peggy Johnson | John Van Tine |
| 229 | June 6, 2013 | Princess Anne: UMES | Peggy Johnson | John Van Tine |

Delaware Conference

| NO. | YEAR | NAME OF CHURCH | BISHOP | SECRETARY |
|-----|------|-------------------------------------|-----------------------|---------------|
| 76 | 1939 | Zoar, Philadelphia PA | E.G. Richardson | C.S. Sprigg |
| 77 | 1939 | (Special)Zoar, Philadelphia PA | R.E. Jones | C.S. Sprigg |
| 78 | 1940 | Tindley Temple, Philadelphia PA | R.E. Jones | C.S. Sprigg |
| 79 | 1941 | Haven, Philadelphia PA | A.P. Shaw | C.S. Sprigg |
| 80 | 1942 | Tindley Temple, Philadelphia PA | R.E. Jones | C.S. Sprigg |
| 81 | 1943 | Tindley Temple, Philadelphia PA | A.P. Shaw | C.S. Sprigg |
| 82 | 1944 | Camphor, Philadelphia PA | A.P. Shaw | D.L. Ridout |
| 83 | 1945 | Tindley Temple, Philadelphia PA | A.P. Shaw | D.L. Ridout |
| 84 | 1946 | Newman, Brooklyn, NY | A.P. Shaw | D.L. Ridout |
| 85 | 1947 | Tindley Temple, Philadelphia PA | A.P. Shaw | D.L. Ridout |
| 86 | 1948 | Tindley Temple, Philadelphia PA | Fred Pierce Corson | D.L. Ridout |
| 87 | 1949 | Tindley Temple, Philadelphia PA | A.P. Shaw | D.L. Ridout |
| 88 | 1950 | Tindley Temple, Philadelphia PA | A.P. Shaw | A.E. Martin |
| 89 | 1951 | Tindley Temple, Philadelphia PA | A.P. Shaw | A.E. Martin |
| 90 | 1952 | Tindley Temple, Philadelphia PA | A.P. Shaw | A.E. Martin |
| 91 | 1953 | Tindley Temple, Philadelphia PA | Edgar A. Love | A.E. Martin |
| 92 | 1954 | Janes, Germantown, PA | Edgar A. Love | A.E. Martin |
| 93 | 1955 | Tindley Temple, Philadelphia PA | Edgar A. Love | A.E. Martin |
| 94 | 1956 | Tindley Temple, Philadelphia PA | Edgar A. Love | J.E. Licorish |
| 95 | 1957 | Tindley Temple, Philadelphia PA | Edgar A. Love | J.E. Licorish |
| 96 | 1958 | Tindley Temple, Philadelphia PA | Edgar A. Love | J.E. Licorish |
| 97 | 1959 | Tindley Temple, Philadelphia PA | Edgar A. Love | J.E. Licorish |
| 98 | 1960 | Tindley Temple, Philadelphia PA | Edgar A. Love | J.E. Licorish |
| 99 | 1961 | Tindley Temple, Philadelphia PA | Edgar A. Love | J.E. Licorish |
| 100 | 1962 | Tindley Temple, Philadelphia PA | Edgar A. Love | J.E. Licorish |
| 101 | 1963 | Tindley Temple, Philadelphia PA | Noah W. Moore, Jr. | J.E. Licorish |
| 102 | 1964 | Zoar, Philadelphia, PA | Edgar A. Love | J.E. Licorish |
| 103 | 1965 | Tindley Temple, Philadelphia, PA | John Wesley Lord | J.E. Licorish |

**Effective July 16, 1992, the Peninsula Annual Conference became the
Peninsula-Delaware Annual Conference.**

B. ROLL OF GENERAL & JURISDICTIONAL DELEGATES

| GENERAL & JURISDICTIONAL CONFERENCE DELEGATES | JURISDICTIONAL CONFERENCE DELEGATES & RESERVES TO GENERAL CONFERENCE | RESERVES TO JURISDICTIONAL CONFERENCE |
|---|--|---|
| 1968 CLERGY | | |
| Paul E. McCoy John R. Shockley R. Jervis Cooke Howard M. Amoss | William Hemphill Jr. Hartwell F. Chandler Alton S. Miller Harold M. Davis Clayton E. Hammond | J. Robert Mackey Daniel L. Ridout John E. French |
| 1968 LAITY | | |
| John F. Kelso George P. Chandler James C. Hardcastle Mrs. William J. Garrett | Maurice M. Hancock Gilbert S. Scarborough Samuel McKay James R. Webb Mrs. Orien Mangum | Charles Chipman Dewey Townsend Thomas Lodge |
| 1972 CLERGY | | |
| R. Jervis Cooke G. Wayne Cuff Paul E. McCoy Otho G. Brewer Jr. | Howell O. Wilkins John R. Shockley William Hemphill Jr. Dale L. Ruth J. Robert Mackey Felton E. May | William H. Revelle Jr. W. Hayward Greene J. Gordon Stapleton |
| 1972 LAITY | | |
| Frank Chapman Mrs. Orien Mangum James Hardcastle Maurice W. Hancock | Leroy Boss Mrs. Cleo Henry Benjamin Webber Mrs. Thelma Alford Mrs. Cora Selby Harry Appleby | Gilbert S. Scarborough Jr. Dewey Townsend Mrs. William J. Garrett |
| 1976 CLERGY | | |
| Felton E. May R. Jervis Cooke William Hemphill Jr. J. Gordon Stapleton | Olin J. Shockley Jr. Otho G. Brewer Jr. David W. Baker Edwin C. Thomas G. Wayne Cuff Nathaniel Miller | Clifford A. Armour Jr. Everett C. Isaacs Richard Stazesky |
| 1976 LAITY | | |
| A. Frank Chapman Mary Frances Cooke James Hardcastle Ralph O'Day | Lowan Pitts Maurice Hancock Harry Appleby Brett Perkins Theodore W. Briggs Edith Shockley | Francis Waegel Delia B. Spencer Carlton Parker |
| 1980 CLERGY | | |
| Felton E. May William Hemphill Jr. J. Gordon Stapleton Otho G. Brewer | Edwin C. Thomas Jr. William H. Revelle Jr. Thomas Crawford Short R. Jervis Cooke Clayton Hammond Pamela Ledbetter | George C. Godfrey Olin J. Shockley Edward R. Wilkins |

| GENERAL & JURISDICTIONAL CONFERENCE DELEGATES | JURISDICTIONAL CONFERENCE DELEGATES & RESERVES TO GENERAL CONFERENCE | RESERVES TO JURISDICTIONAL CONFERENCE |
|--|---|---|
| 1980 LAITY | | |
| James C. Hardcastle Ralph J. O'Day Virginia Clendaniel Marie J. Brown | J. Francis Turpin Mrs. Mary Frances Cooke W. Leon Taylor Susan K. Kester J. Robert Ashton Jack Elliott | Harry V. Appleby Janet Wesley Orme Meade |
| 1984 CLERGY | | |
| J. Gordon Stapleton Felton E. May Edward R. Wilkins William Hemphill Jr. | Pamela G. Ledbetter George C. Godfrey Ewart C. Hackshaw Charlotte A. Nichols C. Edwin Lasbury Otho G. Brewer | Charles E. Barton Thomas C. Short Richard C. Stazesky |
| 1984 LAITY | | |
| Virginia Clendaniel James Hardcastle Alice Powrie Guy Winebrenner | Francis Turpin John Speake Robert Ashton Harry Appleby Paul Smoker | Robert Godfrey Kelly Truitt Annamae P. Vincent |
| 1988 CLERGY | | |
| J. Gordon Stapleton Edwin L. Ellis Susan Keirn Kester William Hemphill Jr. | Charlotte A. Nichols Charles E. Barton Jr. James T. Seymour Edward R. Wilkins Norma O. Bailey | Robert P. Whitlock Thomas C. Short P. Thomas McKelvey |
| 1988 LAITY | | |
| James C. Hardcastle Norma Jo Walton Virginia Clendaniel Dolly Brittingham | Harry Appleby Kay Cloud Ruth Laws Cynthia Quillen Josephine Merrill | Robert Godfrey Charles Donaway Robert McKee |
| 1992 CLERGY | | |
| James T. Seymour Charles E. Barton Jr. Charlotte A. Nichols Harvey Manchester Jr. | P. Thomas McKelvey Lawrence M. Livingston Susan Keirn Kester Thomas C. Short James B. Jones | H. Sterling Green Pamela J. Lardear Jonathan E. Baker |
| 1992 LAITY | | |
| Dolly A. Brittingham Geraldine J. Jones Elizabeth B. St. Clair James R. Robinson | Howard J. Mason James C. Hardcastle Louis Lardear Roberta K. Tarbell HaLisa E. Whitney | Kay P. Cloud James C. Walker Nancy H. Leathrum |
| 1996 CLERGY | | |
| Jonathan E. Baker James T. Seymour H. Sterling Green Susan Keirn Kester | Lawrence M. Livingston Charlotte A. Nichols Ronald Bell, Sr. Laurence H. Stookey Thomas C. Short | Lehman R. Tomlin Jr. Constance R. Alt William T. Wallace, Sr. |

| GENERAL & JURISDICTIONAL CONFERENCE DELEGATES | JURISDICTIONAL CONFERENCE DELEGATES & RESERVES TO GENERAL CONFERENCE | RESERVES TO JURISDICTIONAL CONFERENCE |
|--|--|---|
| 1996 LAITY | | |
| Howard J. Mason Elizabeth B. St. Clair Kay P. Cloud James C. Hardcastle | Lois Brown Rogers Irene Hoffman Nancy H. Leathrum Willard T. Russell Gil Hoffman | Naomi G. Winchester Darlene T. Webb Marjorie Fields |
| 2000 CLERGY | | |
| Jonathan E. Baker James T. Seymour Karen F. Bunnell H. Sterling Green | Laurence H. Stookey Patricia Bryant Harris Ronald Bell, Sr. Boyd B. Etter | John Shitama Susan Keirn Kester Anne Pruett-Barnett |
| 2000 LAITY | | |
| Howard J. Mason Melody McIlvaine Darlene T. Webb Carlton H. Parker | Kevin G. Goodwin Irene Hoffman Ronald L. Brown Althea Armstrong | Ashley Maria Purnell James C. Hardcastle Nancy H. Leathrum |
| 2004 CLERGY | | |
| James T. Seymour Jonathan E. Baker Karen F. Bunnell | Sandra L. Steiner Ball Grant L. Johnson Laurence H. Stookey | John F. Mitchell Patricia Bryant Harris James Van Der Wall |
| 2004 LAITY | | |
| Darlene S. Webster Gene A. Cray Kevin G. Goodwin | Dona Rayne Darlene T. Webb Mildred Hamilton | Carlton H. Parker Ronald L. Brown Howard J. Mason |
| 2008 CLERGY | | |
| Sandra L. Steiner Ball Charlotte A. Nichols Boyd Etter | James T. Seymour Jonathan Baker John K. (Jack) Shitama | William T. Sterling Jr. Elaine Ayers Patricia Bryant Harris |
| 2008 LAITY | | |
| Kevin Goodwin William Westbrook Gene Cray | Mildred Hamilton Dona Rayne Megan Shitama | Ruth A. Higgins Howard J. Mason Harvey Hyland |
| 2012 CLERGY | | |
| Sandra L. Steiner Ball Derrick Porter John K. (Jack) Shitama | Charlotte Nichols John Mitchell Boyd Etter | Amy Yarnall Jonathan Baker J. Christopher Pennington |
| 2012 LAITY | | |
| Demetrio Beach Kevin Goodwin Lawrence Pelham | Betty Gooch Marie Van Der Wall Shane Hinderliter | Regina Nichols boe harris Glenn C. Pruitt |

on by the Annual Conference.

Rule 22: Recommendations as to change in policy regarding data to be included in the Journal shall be determined by the Journal Committee and submitted to the Annual Conference for action.

Rule 23: With the exception of the Board of Ordained Ministry, no member of any Team, Task Force, Board, Division, Committee or Commission shall serve more than two consecutive quadrennia on said Team, Task Force, Board, Division, Committee or Commission or be eligible to be re-elected until after one quadrennium has elapsed except that members of Teams, Task Forces, Boards, Committees or Commissions elected for three-year terms may serve three consecutive terms and then be ineligible to be re-elected until after one term has elapsed; except further that when a person is elected to fill an unexpired quadrennium or term, completion of that quadrennium or term shall count as a full quadrennium or term.

Persons elected to the Board of Ordained Ministry may serve a maximum of three consecutive four year terms. No person, lay or clergy, shall be elected to serve on more than two Teams, Task Forces, Boards, Divisions, Committees, or Commissions concurrently, with the exception of the committees elected or appointed for the Annual Conference session, specified ex-officio persons, district committees whether or not elected by the Annual Conference.

Rule 24: Lay members of the Annual Conference will be elected quadrennially at the charge conference immediately following General Conference. They shall assume office January 1 following the General Conference session. A lay member may be re-elected for another quadrennium but must wait one quadrennium before being eligible for election for a third term.

Rule 25: Membership of the Annual Conference consists of an equal number of clergy and of lay members.

Clergy members shall include those identified in Par 602, *The Book of Discipline*, as follows: deacons and elders in full connection; provisional members; associate members; affiliate members; and, local pastors under full-time and part-time appointment to a charge. Lay membership designated by Par. 32 of the *2012 Book of Discipline* includes: a professing lay member elected by each charge; each charge served by more than one clergy member being entitled to as many lay members as there are clergy members; the Conference lay leader; District lay leaders; Conference Director of Lay Speaking Ministries; Conference Secretary of Global Ministries (if Lay); Conference president of the United Methodist Women; Conference president of the United Methodist Men; the chair of the Annual Conference college student organization; Conference president of United Methodist Youth; the diaconal ministers; the active deaconesses and home missionaries under Episcopal appointment within the bounds of the Annual Conference; one young person between the ages of twelve (12) and seventeen (17) from each District; one young person between the ages of eighteen (18) and thirty (30) from each District; and the president or equivalent officer of the Conference Young Adult organization, and persons listed in (Par. 602.1.e.) of the *212 Book of Discipline*. The lay members shall have been members of The United Methodist Church for the two years preceding their election and shall have been active participants in The United Methodist Church for at least four years preceding their election.

When the Conference Secretary determines that lay members number fewer than clergy members, lay membership in the annual conference shall be increased to equal the number of clergy members. To provide for the increase, the Peninsula-Delaware Conference designates (1) each charge enrolling more than 500 members, but having only one clergy member appointed to it, shall elect one additional lay member; each charge having more than one clergy member appointed shall elect, in addition to the lay members equaling the number of clergy appointed, an additional lay member when enrolling more than 1,000 members and an additional lay member for each increment of 500 members thereafter. Charges shall give priority to the consideration and election of youth and young adult members. (2) Lay persons in the following positions shall be included as an equalization lay member as needed: Officer of the Annual Conference; voting member of the Vision Team; Chairperson (or equivalent) of a conference level Team, Board,

Committee, Commission or Council; Associate Conference Lay Leaders; all former Conference Lay Leaders; Lay Delegates to General and Jurisdictional Conferences, District Council Chairperson; District United Methodist Women president; District United Methodist Men president, Lay persons, from this Conference, serving on General Boards, Commissions, Committees, Councils or Divisions. (3) The Conference Council on Youth Ministries (or equivalent) shall elect as many youth members as needed to maintain a balance, divided equally among the districts. Preference should be given to youth who are members of charges served by a non-voting pastor. For those elected under sections (1) and (2), each charge will inform the conference office of whom they elected. The Conference Council of Youth Ministry is responsible for informing those elected under (3). All elected under Rule No. 25 will be included in all pre-conference mailings.

- Rule 26: All budget requests must be referred to the Conference Council on Finance and Administration prior to Annual Conference.
- Rule 27: A motion at Annual Conference which would require an increase to the Conference Budget or the Proposed Conference Budget shall be referred to the Conference Council on Finance and Administration for comment and recommendation prior to final approval.
- Rule 28: All statistical material for inclusion in the Statistical Tables to be printed in the Official Journal must be submitted by January 31 or they may not be included.
- Rule 29: In keeping with paragraph 658 in the 2012 Book of Discipline which states "A District Conference shall be held if directed by the Annual Conference of which it is a part and may be held upon the call of the district superintendent, which call shall specify time and place." A district superintendent may call a District Conference with the consent of the presiding Bishop and the District Lay Leader. This rule will be reviewed quadrennially at the Annual Conference following each session of the Northeastern Jurisdictional Conference.
- Rule 30: The President will ensure that the Conference session is instructed concerning procedures for voting for delegates to the General and Jurisdictional conferences. In the course of balloting, a ballot will be invalid if it contains votes for a greater number of candidates than the specific number of candidates, indicated by the President.
- Rule 31: The following Process will be used for determining an Annual Conference endorsement of nominee(s) for Episcopal Office:

The General and Jurisdictional Conference delegation shall have the privilege of placing nominees before the annual conference. In the case where the Delegation recommends a nominee(s) the Annual Conference shall move to a ballot where the nominee(s) shall be assigned a balloting number. Others shall be considered nominees who receive write-in votes on the first ballot and will be assigned balloting numbers on the next ballot. No other formal nominations shall be in order. The members of the annual conference shall have the right to vote in favor of one of these or to vote a blank ballot.

When a person is named on not less than two thirds of the valid ballots cast, that person shall be considered to be an Episcopal nominee of the annual conference. Ballots will continue until at least two ballots have been taken, and there is a motion to discontinue balloting, or the third ballot has been taken, and there has been no nomination. If no person has been named on two thirds of the ballots cast on any of the first three ballots taken, then no person shall be considered to have been nominated by the Annual conference.

In the case where the Delegation's report does not bring forth a recommendation for a nominee for Episcopal endorsement by the Annual Conference, the Annual Conference shall move to a ballot where the Annual Conference will vote yes or no to accept the Delegations report. If two thirds of the valid ballots cast, uphold the Delegation's report that will end the balloting and the election process for nominees for Episcopal Endorsement, including motions for nominations from the floor of the Annual Conference. If the Delegation's report does not received two thirds support of the valid ballots cast, then the Annual Conference will move to the second ballot, which

will be a write in ballot. Those persons who receive votes on this second ballot will be assigned balloting numbers for the third and final ballot. No other formal nominations shall be in order. The members of the annual conference shall have the right to vote in favor of one of these or to vote a blank ballot.

When a person is named on not less than two thirds of the valid ballots cast, that person shall be considered to be an Episcopal nominee of the annual conference. If no person has been named on two thirds of the ballots cast on any of the ballots taken, then no person shall be considered to have been nominated by the Annual conference.

Only the person(s) selected in the foregoing manner shall be deemed the nominee(s) of the Peninsula-Delaware Conference, but this procedure shall not prevent the possibility of a member of the conference becoming a candidate for the episcopacy otherwise.

B. Rules and Guidelines for the Conference
Committee on Clergy and Lay Leadership

I.

1. That the Peninsula-Delaware Conference again records its faith in the Principle of Rotation and adherence to the Book of Discipline of The United Methodist Church.

2. That the Committee on Clergy and Lay Leadership be 28 – 32 persons.

That the Committee on Clergy and Lay Leadership be composed of the following persons:

- a) Insofar as possible a balanced number of lay and clergy
- b) representatives from each District;
- c) Director of Connectional Ministries;
- d) Conference Lay Leader or designate;
- e) Two Young People's representatives.

Members will be selected to assure inclusiveness. The facilitators will be selected from the members of the committee.

3. That the following guidelines be used by the Conference Committee on Clergy and Lay Leadership:
 - a) Nominations will be based upon a person's passion, gifts, abilities, and leadership.
 - b) Priority will be given to assure inclusiveness.
 - c) The Committee will operate by consensus.
 - d) The Committee's Covenant and Prayerful discernment will be the framework for the work of the Committee.
 - e) See section B for process for securing leadership.

Local Churches and District organizations are encouraged to use the same guidelines wherever appropriate.

4. That, since the quadrennial system is an established part of the United Methodist economy, all members of boards, Vision Team and Resource Teams shall be elected for a quadrennium unless restricted by Discipline, charter, or some other legal requirement. In the event of such legal restrictions, the Principle of Rotation is still to be observed.

5. **Guidelines for Conference Positions:** That no member of any board, Vision Team, or Resource Team shall serve more than two consecutive quadrennia on said board, Vision Team or Resource Team or be eligible to be re-elected until after one quadrennium has elapsed, except that members of boards and Teams elected for three-year terms may serve three consecutive terms and shall then be ineligible to be re-elected until after one term has elapsed and except further that, when a member is elected to fill an unexpired quadrennium or term, completion of that quadrennium or term shall count as one full quadrennium or term (Conference Rule #23, page 271, 2011 Conference Journal). Persons elected to the Board of Ordained Ministry may serve a maximum of three consecutive four-year terms.

6. That no member of the Conference, lay or clergy, shall serve on more than two boards or Resource Teams concurrently except for the following: committees elected or appointed for the Annual Conference Session, District committees and specified ex-officio persons. Insofar as possible, persons should be limited to serving on one board or Resource Team. Persons serving in Conference leadership positions are encouraged to give priority to their local church. Ex-officio membership on Conference boards or agencies in excess of two shall be permissible. The following shall not be under the Conference rotation system nor counted in the above total: Wesley College Trustees, Board of Directors of the Wesley Foundations, Board of Trustees of Peninsula United Methodist Homes, Inc., and the Committee on Investigation. In the case of the Board of Ordained Ministry, the Committee on Clergy and Lay Leadership is to request the courtesy of the bishop to inform it as to those persons who will be named to the Board of Ordained Ministry, in order to assist the committee in equal distribution of responsibility on the part of the Conference members. The committee will consider membership on the Board of Ordained Ministry as one of two memberships permitted to each person. No member of the Conference Council on Finance and Administration shall serve on another team, board or task force that receives financial support from the budget of the Annual Conference. (2012 Book of Discipline of the United Methodist Church, ¶612.2.b)
7. Insofar as possible, the membership on Councils, Boards, Vision Team, and Resource Teams of the Annual Conference shall include one-third clergy, one-third laywomen, and one-third laymen, in keeping with policies for general church agencies, except for the Board of Ordained Ministry.
8. That clergy membership on Annual Conference boards, agencies, Vision Team, and Resource Teams shall be limited to full Conference members, probationary members, associate members, affiliate members, and full time and part-time local pastors under appointment in the Peninsula-Delaware Annual Conference. In order to be eligible to serve on the Conference boards, agencies, ministry teams, and Resource Teams, lay members shall be members of a local church within the Annual Conference. The Conference Committee on Clergy and Lay Leadership may select other persons as affiliate members without vote.
9. "In recognition of the Rights of the Aging" as stated in the Social Principles of The United Methodist Church (Para. 162.E, page 118 of the 2012 Book of Discipline of the United Methodist Church), age should not be a barrier to serve on any board, council, or agency of the Annual Conference. However, the Conference Committee on Clergy and Lay Leadership shall give careful attention to assuring that younger members of the Conference are given full opportunity for service.
10. That a conscientious effort shall be made to distribute membership geographically. No fixed number shall be assigned, however, to any one District, since this could become artificial and impractical. Consideration shall be given to the inclusion of lay and clergy persons from small membership churches.
11. That failure to attend the particular board, agency, or Resource Team to which one is assigned for at least one called meeting during the year, without written explanation, or statement of intended activity to the chairperson of that board, agency, or Resource Team will subject persons to automatic removal in the next Clergy and Lay Leadership report. A report of the board, agency, and Resource Team chairperson to the Committee on Clergy and Lay Leadership by March 1st will include the attendance record of this board, agency, Vision Team, or Resource Team.

12. In order to model partnering in ministry, both lay and clergy shall be nominated for leadership positions on boards, agencies and Resource Teams, except where The Book of Discipline of the United Methodist Church mandates that the ministry group elect their own leadership. Boards, agencies, Vision Team, and Resource Team members will be notified in advance of their nomination. Insofar as possible, the Conference Committee on Clergy and Lay Leadership will dialogue with persons about their passion, gifts and experience prior to nominating them for leadership positions. The members of each unit will elect additional officers. The officers elected at the meeting shall serve for the quadrennium.

The following Criteria for Leadership shall be used in the selection of chairpersons:

- a) Demonstrate passion, spiritual gifts or expertise needed for the specific area of ministry;
 - b) A demonstrated leadership ability in the local church;
 - c) Committed to the Vision and Mission of the Peninsula-Delaware Conference;
 - d) Willingness to commit time as required by the position;
 - e) Willingness to commit time for training for the responsibilities of the office;
 - f) Have an understanding of and a willingness to support the polity of The United Methodist Church;
 - g) Willingness to participate in nurturing their faith through prayer, study, fasting, service, and worship.
13. That the date of the quadrennium in which a person is elected to any board, agency, Vision Team, or Resource Team member be clearly indicated in the journal.
 14. That in every case a nominee of any board, agency, Vision Team, or Resource Team member shall be notified and consent to serve before the name is placed before the Conference. When vacancies occur in the report, nominations may be made from the floor, provided that the nominee is present and agrees to serve.
 15. Guideline for District positions: That recognizing again the belief in the principle of rotation in order to involve greater leadership, all District committees and officers shall be elected to four-year terms with a maximum of eight years and persons shall be ineligible for re-election until after a four-year term has elapsed, with the exception of the District Committee of Ordained Ministry and the District Board of Church Location and Building.

II.

For Information Only:

*Concerning the Committee on Clergy and Lay Leadership,
its report and the securing of talent*

1. That the report of the Committee on Clergy and Lay Leadership to the Annual Conference session will reflect a complete adherence to all the guidelines established by the Annual Conference.
2. The Committee on Clergy and Lay Leadership shall distribute copies of its report to the Annual Conference on the day before the report is to be voted on by the Conference.
3. Vacancies in leadership will be communicated to each District Superintendent and to the Bishop to obtain recommendations. Vacancies will also be communicated to Conference and District Lay Leaders, and the Conference Resource Teams for consideration and recommendations. A description of the responsibilities of the vacant position will be included along with a list of gifts and talents required for leadership position. Each recommendation will require submitting a profile describing an individual's spiritual gifts, talents, leadership experience, involvement in their local church, and areas of interest. These profiles shall be returned to the secretary of the Conference Committee on Clergy and Lay Leadership.
4. That the above-adopted guidelines for the Committee on Clergy and Lay Leadership of the Annual Conference shall become a printed part of its report at each Annual Conference session.
5. Titles such as "Mrs.," "Miss," "Mr.," "Rev.," or "Dr." shall not be used in the preparation of the Committee on Clergy and Lay Leadership report.
6. In so far as possible, young people shall be members of all boards, Vision Team, and Resource Teams in the Conference in consultation with the Young People's Ministry.

C. 2013 LAY SERVANTS DIRECTORY

CONFERENCE DIRECTOR OF LAY SPEAKING

Michelle Gates
219 N State St
Dover, DE 19901
(302) 752-0177

DISTRICT DIRECTORS OF LAY SERVANTS

DOVER DISTRICT
Denise Snyder
25382 S Oak Dr
Millsboro, DE 19966
(302) 934-8655

EASTON DISTRICT
Faye Everett
10430 Big Stone Rd
Millington, MD 21651
(410) 928-3836

SALISBURY DISTRICT
Richard Kellam
103 Columbia Ave
Crisfield, MD 21817
(410) 726-5637

WILMINGTON DISTRICT
Yvonne Younger Jackson
702 W 39th St
Wilmington, DE 19802
(302) 764-2928

X.C. Lay Servant List

Dover District

- Acocella**, Raymond C.; 145 Mannering Dr., Dover 19901, (302) 697-1977
Certified, 10, Magnolia *acemano40@comcast.net*
- Adams**, Clarence; 22537 Bethel Rd, Millsboro 19966, (302) 448-9110
Certified, 11, Bethel-Line: Bethel
- Adams**, Datsie; 12 N. Nace Ln, Dover 19901, (302) 697-2447
Certified, 10 13, Dover: Whatcoat *ddaadm712@aol.com*
- Agresta**, Elizabeth; 18893 Hunting Club Rd. Georgetown 19947, (302) 653-6339
Local, 12, Georgetown: Grace *lizagresta1@aol.com*
- Altson-Wright**, Betty A.; 25489 Hillcrest Rd, (302) 448-9401
Local, 11, Seaford Chg: John Wesley *balston1966@gmail.com*
- Anderson**, Kenneth R.; 132 Island Ln, Clayton 19938, (302) 331-8678
Certified, 10, Smyrna: Centennial *kandev1116/2aol.com*
- Anderson**, Patricia; 318 S Bedford St., Georgetown 19947, (302) 854-9772
Certified, 12, Millsboro: Carey's *patricialanderson@yahoo.com*
- Anderson**, Ramona; 22431 Lewes-Georgetown Hwy, Georgetown 19947, (302) 856-7530
Certified, 12, Millsboro: Carey's *sewingmommom@aol.com*
- Argo**, Carol; 1991 Milford Harrington Hwy, Milford 19962, (302) 422-7566
Certified, 10 12, Lincoln *carol.argo@hotmail.com*
- Armstrong**, Althea W.; 114 Davis Circle, Dover 19904, (302) 734-9820
Certified, 10, Dover: Whatcoat *zpbstorkmom@aol.com*
- Bailey, Sr.**, Elijah C.; 54 Whitetail Run, Clayton 19938, (302) 659-3445
Certified, 10, Smyrna: Centennial *amandainez@yahoo.com*
- Barkley**, Shelby; 18522 Greely Ave., Lincoln 19960, (302) 422-8268
Certified, 12 13, Lincoln: Wesley Chapel *ShelbyBarkley74@gmail.com*
- Bartsch**, John D.; 721 S. Halsey Rd., Dover 19901, (302) 678-2656
Certified, 10, Magnolia Chg: Little Creek *t63bird@verizon.net*
- Bartsch**, Sandra; 721 S. Halsey Rd., Dover 19901, (302) 678-2656
Local, 12, Magnolia Chg: Little Creek *t63bird@verizon.net*
- Batson**, Regina M.; 18293 Beaver Dam Rd, Lewes 19958, (302) 645-5947
Certified, 10 13, Lewes Charge: Faith *batsonr777@aol.com*
- Beckett**, Lucy J.; 34911 S Branchwood Pl., Frankford 19945, (302) 732-6008
Certified, 10, Clarksville: Union Wesley
- Beckwith III**, James K.; 16732 Sea Shore Hwy., Georgetown 19947, (302) 855-9298
Certified, 10, Millsboro: Friendship *jkbeckwith4@comcast.net*
- Beideman**, Ruth Ann; 605 Lakeview Ave, Milford 19963, (302) 422-5060
Certified, 11, Milford: Calvary *beidemanra@aol.com*
- Bell**, Helen S.; 59 Bailey Dr., Felton 19943, (302) 284-2280
Certified, 11 12, Felton-Viola *hummer21142@comcast.net*
- Bell**, Dora F.; 789 Allabands Mill Rd., Camden 19934, (302) 349-4466
Local, 10, Bridgeville: Mt Calvary
- Bell Jr.**, Gerald M.; 26408 Old Carriage Rd, Seaford 19973, (302) 629-9161
Certified, 12, Seaford-Reliance: Gethsemane *decoycollector@hotmail.com*

Dover District

- Benson, John Stacey**; 20657 Johnson Rd, Lincoln 19960, (302) 424-1784
Certified, 10, Milford: St. Paul *ljbenson7@yahoo.com*
- Benson, Loretta J.**; 20657 Johnson Rd, Lincoln 19960, (302) 424-1784
Certified, 10, Milford: St. Paul *lbenison@sussexcountyo.gov*
- Beyer, Caroline E**; 1A Mill Street, Harrington 19952, (302) 398-0731
Certified, 11 12, Harrington: Asbury *caroline_beyer@comcast.net*
- Blackburn, Otis**; PO Box 1572, Rehoboth 19971, (302) 249-6886
Local, 10, Millsboro: Harmony *oblackburn@capek12.de.us*
- Blackwell, Olivia**; 8555 North St., Bridgeville 19933, (302) 337-7019
Certified, 12, Bridgeville Chg: Mt. Calvary
- Bollinger, Patricia Ann**; 24212 Chapel Branch Rd, Seaford 19973, (302) 629-4216
Certified, 06 08 11, Seaford:Seaford
- Bowman, Sr., Thomas W.**; 50 Linkside Dr, Apt 301, Magnolia 19962, (302) 241-1699
Local, 11, Camden: Whatcoat *tbowman331@yahoo.com*
- Bradley, Lynne L.**; 707 S. Central Ave., Laurel 19956, (302) 875-7854
Certified, 10, Laurel: Christ *bradleydc@peoplepc.com*
- Brittingham, Kathryn**; 25140 Mary Rd, Georgetown 19947, (302) 856-1441
Local, 10, Georgetown Chg: Bethesda *mkbritt10@mchsi.com*
- Brittingham, Michael**; 25140 Mary Rd, Georgetown 19947, (302) 856-1441
Local, 10, Georgetown Chg: Bethesda *mkbritt10@mchsi.com*
- Brown, Sonja**; 212 Pebble Valley Dr., Dover 19904, (302) 730-8257
Certified, 10 12 13, Dover: Whatcoat *sonjabrown@netscape.net*
- Bunch, Jr., Leland Fred**; 16481 Howard Millman, Milton 19968, (302) 645-4546
Certified, 10 11, Lewes: Bethel *fbunch.consultants@verizon.net*
- Bunke, Judith**; P.O. Box 977, Selbyville 19975, (302) 519-4773
Local, 13, Millsboro: Grace
- Burbage, Joanne S.**; 32 Hidden Meadows Terr., Milford 19963, (302) 422-6152
Certified, 12, Milford: Avenue *gburbage@comcast.net*
- Burris, Verdie Page**; 709 Woolford, Seaford 19973, (302) 536-1531
Local, 11, Seaford: St. John's
- Bush, Timothy**; 27212 Indian Meadow Cr.,Millsboro 19966, (302) 934-7122
Local, 12, Rehoboth:Epworth *tbush@mchsi.com*
- Calentine, Raggatha Rain**; 33164 Light House Rd., Selbyville 19975, (302) 436-2492
Certified, 10, Millsboro: Indian Mission *storyface@excite.com*
- Callaway, James**; 102 Lucky Lane, Harrington 19952, (302) 398-4000
Certified, 11, Harrington: Trinity *cabboc@msn.com*
- Callaway-Rosales, Sina H.**; 7274 Todd's Wharf Rd., Preston MD 21655, (410) 479-3205
Certified, 10 11 11, Seaford: Bethel *sinac52@aol.com*
- Camper, Jeanne L.**; 5118 Whiteleysburg Rd., Harrington 19952, (302) 398-3327
Certified, 11, W. Harrington: Prospect *jeannecamper@aol.com*
- Cannon, Richard E.**; 606 Mulberry St., Milton 19968, (302) 684-8081
Certified, 10 11 13, Milton-Nassau Charge: Zion
- Cathell, Delmar Lee**; 22153 Bunting Rd., Georgetown 19947, (302) 542-7424
Local, 12 12, Millsboro: Grace *dlcathell@hotmail.com*
- Cathell, Michelle**; 22153 Bunting Rd., Georgetown 19947, (302) 855-0903
Local, 11, Millsboro: Grace *mcathell@hotmail.com*

Dover District

- Chamberlain, Kevin**; 4701-D Summer Brook Way, Milford 19963, (302) 236-1276
Local, 12, Milford: Avenue *KBCMusic@aol.com*
- Chappel, Marjorie J.**; PO Box 33, Smyrna 19977, (302) 653-2902
Certified, 11, Smyrna: Centennial *oldteacher55@aol.com*
- Church, David C.**; 11825 Sandy Ridge Dr., Laurel 19956, (302) 877-0617
Certified, 10, Laurel-Mt Pleasant Chg: Mt Pleasant *davidchurch2008@comcast.net*
- Ciccanti, Joseph**; 501 Lake Ct., Millville 19970, (302) 853-5084
Certified, 10, Ocean View: Mariner's Bethel *joeciccanti@yahoo.com*
- Clark, Stanley**; 31 N. Primrose Lane, Ocean View 19970, (302) 519-1934
Local, 13, Fenwick Is.: St. Matthews *beachdad62@mchsi.com*
- Cleeton, Marilyn D.**; 110 Creek Bend Rd, Dover 19904, (302) 678-2893
Certified, 10, Dover: Wesley *mmcleeton@aol.com*
- Cluney, Timothy**; 309 Walnut St., Milton 19968, (302) 684-8921
Local, 11, Milton: Goshen
- Cole-Brewer, Tracie**; 27 Payton St., Dover 19901, (302) 736-2683
Local, 11, Camden: Whatcoat *brewertic@verizon.net*
- Colestock, Dianne**; 37138 Lord Baltimore, Ocean View 19970, (302) 541-4158
Certified, 10 13, Fenwick Island: St Matthews *diannecc@sensinc.com*
- Cooke, Joanne I.**; 5610 Galestown Newhart Mill Rd, Seaford 19973, (410) 883-2756
Certified, 10 11, Seaford: St. John's *jcooke@comcast.net*
- Cordrey, Christopher**; 338 Putting Way, Millsboro 19966, (302) 934-1095
Certified, 11, Millsboro: Grace *christopher.cordrey@mchsi.com*
- Cordrey, Eleanor P.**; 32217 Sandpiper Dr., Lewes 19958, (302) 645-9145
Certified, 10 11 13, Lewes: Groome
- Cordrey, Jacklynn S.**; 338 Putting Way, Millsboro 19966, (302) 381-7413
Certified, 11 13, Millsboro: Grace *jscordrey74@hotmail.com*
- Countryman, Chrstopher**; 125 Sweetgum Dr., Dover 19904., (845) 913-6625
Certified, 10 11, Dover: Wesley *ccountryman@hotmail.com*
- Coxe, Jr., John F.**; 30890 Chestnut Dr., Millsboro 19966, (302) 200-0406
Certified, 11, Fenwick Island: St Matthews *patrc03@aol.com*
- Daddona, Steve**; 33962 Yoshino Dr., Lewes 19958, (302) 381-3275
Local, 11, Lewes: Conley's *trixie715@msn.com*
- Daniels, Cynthia L.**; 9232 Daniels Rd., Lincoln 19960, (302) 387-5920
Local, 11, Milford: Wesley Chapel *cd1953@comcast.net*
- Daniels, Georgia L.**; 21407 Cabbage Pond Rd., Lincoln 19960, (302) 296-7941
Local, 11, Milford: Wesley Chapel
- Daniels, Kimberly**; 23112 Slaughter Neck Rd., Lincoln 19960, (302) 684-0287
Certified, 10, Milford: St. Paul *kim.daniels@state.de.us*
- Daniels, Maurice W.**; 22921 Slaughter Neck Rd, Lincoln 190960, (302) 329-9284
Certified, 10 13, Milford: St. Paul
- Dannreuther, Jean F.**; 18504 Canter Dr, Lewes 19958, (302) 824-8206
Certified, 12, Lewes: Groome
- Davis, Claretta**; 804 N. Washington St., Milford 19963, (302) 422-6518
Certified, 10, Lincoln:Wesley Chapel *bone252@verizon.net*
- Davis, Howard**; 711 East Lane, Milford 19963, (302) 424-0668
Certified, 10 13, Milford: St. Paul *hdavissr@msn.com*

Dover District

- Davis, Robert A;** 804 N. Washington St., Milford 19963, (302) 422-6518
 Certified, 10, Lincoln:Wesley Chapel *bone252@verizon.net*
- Dawson, Debra;** 33175 W Batten St., Lewes 19958, (302) 827-2152
 Certified, 10 11 12, Lewes: Bethel *debajhd2@comcast.net*
- Dennis, Shirley O.;** 23535 Dennis Farm Ln., Georgetown 19947, (302) 628-3131
 Certified, 10 12, Georgetown Circuit: Bethesda *shirleydennis@verizon.net*
- Derrickson, Jr., John R.;** 976 Spectrum Farms Rd., Felton 19943, (302) 284-0619
 Certified, 10 13, Felton *j.derrickson@msn.com*
- Dickerson, Laurie;** 32746 Gordy Rd. Laurel 19956, (302) 875-0826
 Local, 12, Laurel: Christ *ladjpd@aol.com*
- Dickson, John W.;** 22467 John J. Williams Hwy., Lewes 19958, (302) 945-4998
 Certified, 10, Angola: Conley's *john.dickson@state.de.us*
- Dietze, Christoper;** 25641 Amy's Lane, Milton 19968, (302) 645-1532
 Certified, 10, Milton-Nassau Chg: White's Chapel *acoustic4god@yahoo.com*
- Dietze, Lorie;** 15327 Coastal Hwy, Milton 19968, (302) 645-9148
 Certified, 10 13, Milton-Nassau Chg: White's Chapel
- Dimeler, Merle;** 38303 Bluebird Lane, #354, Selbyville 19975, (302) 436-1938
 Certified, 10 13, Fenwick Island: St Matthews *m12136@verizon.net*
- DiSanto, Louis;** 26120 Dupont Blvd., Georgetown 19947, (302) 542-8705
 Local, 11, Millsboro: Zoar
- Dole, W. Melville;** 15 Mallard Dr., Dagsboro 19939, (302) 539-3851
 Certified, 11, Clarksville: St. George's *mel@wilgusassociates.com*
- Dolsay, Lisa;** 33962 Yoshino Dr., Lewes 19958, (302) 339-2992
 Local, 11, Lewes: Conley's *trixie715@msn.com*
- Dorey, Josephine;** 22750 Carey's Camp Rd., Millsboro 19966, (302) 934-7665
 Certified, 12, Millsboro: Carey's
- Dorey, Patricia S.;** 24609 Sheep Pen Rd, Millsboro 19966, (302) 934-6962
 Certified, 11, Millsboro: Zoar *pdorey@udel.edu*
- Dorey, Terry;** 24609 Sheep Pen Rd., Millsboro 19966, (302) 934-6962
 Local, 11, Millsboro: Zoar *terrydorey@excite.com*
- Downes, John F.;** 37236 Fireman's Way, Millsboro, 19966, (302) 238-8745
 Local, 12 13, Gumboro
- Downing, Martha;** 278 Lake Shore Dr. , Frederica 19946, (302) 335-5572
 Certified, 12, Woodside
- Dryda, Michele;** 429 Deer Track Ln., Dover 19904, (302) 734-2911
 Certified, 11 12, Dover: Wesley *mdryda@comcast.net*
- Duffin, Barbara J.;** 1317 Barratt's Chapel Rd., Felton 19943, (302) 335-1133
 Certified, 13, Felton-Viola *bduffin335@gmail.com*
- Duffy, Bruce K.;** 35691 Wolfeneck Rd., Rehoboth Beach 19971, (302) 645-5574
 Certified, 11, Lewes Charge: Faith
- Duffy, Sallie M;** 35691 Wolfeneck Rd., Rehoboth Beach 19971, (302) 645-5574
 Certified, 11, Lewes Charge: Faith *sallieduffyol@comcast.net*
- Dulis, Jeffrey;** 406 S Market St., Seaford 19973, (302) 536-7407
 Certified, 10, Laurel: Christ
- Dulis, Jerold L.;** 218 W. Sixth St., Laurel 19956, (302) 853-0538
 Certified, 10 11, Laurel: Trinity *jerryd6886@yahoo.com*

Dover District

- Dunn, Betty**; 33099 Grape Vine Ct., Lewes 19958, (302) 645-9258
 Certified, 10 12, Lewes: Groome
- Edwards, David K.**; 18179 Robinsonville Rd., Lewes 19958, (302) 645-9380
 Certified, 10 11 12 13, Dagsboro: Hickory Hill *davidkedwards@verizon.net*
- Elzey, David**; 7793 Main St., Laurel 19956, (302) 875-1424
 Local, 10, Laurel: Christ *david.elzey@comcast.net*
- Evans, Eretheia**; 6454 Cipriano Lane, Bridgeville 19933, (302) 337-8099
 Local, 11, Bridgeville: Bethel
- Evans, Sabrina** Balentine; 406 Kings Hwy., Lewes 19958, (302) 383-0630
 Local, 11, Millsboro: Indian Mission *sbalentineevans@yahoo.com*
- Evans, Sylvia**; 6454 Cipriano Lane, Bridgeville 19933, (302) 337-8099
 Local, 11, Bridgeville: Bethel
- Everline, Louis P.**; 2869 Matts Rd., Seaford 19973, (302) 629-8597
 Certified, 10, Seaford: Bethel *everlinel.r@gmail.com*
- Farrow, Randy**; 500 Hearthstone Ln., Felton 19943, (302) 943-3760
 Local, 10, Magnolia *randybluehen.tv*
- Ferguson, Joan**; 185. Cook Way, Smyrna 19977, (302) 653-6579
 Local, 12, Ewell's-St. Paul *joanadara@comcast.net*
- Forrester, Richard**; 16544 Progress School Rd., Bridgeville 19933, (443) 454-6664
 Certified, 11, Seaford: Wesley *captkeno1@yahoo.com*
- Forston, Jordan**; 109 Edgewood St., Bridgeville 19933, (302) 448-5328
 Local, 10, Greenwood *forstonj@comcast.net*
- Founds, Donald**; PO Box 549., Clayton 19938, (484) 459-0627
 Certified, 11, Smyrna: Asbury *rule10@verizon.net*
- Frampton, Retta** Rose; 120 Red Cedar Dr., Milton 19968, (302) 684-1736
 Local, 13, Lewes: Groome *fuzzyrosie@comcast.net*
- Frey, Pen**; 31276 Brush Hook Rd., Ocean View 19970, (302) 537-8316
 Local, 12, Ocean View: Mariner's Bethel *penfrey@aol.com*
- Fry, Doris H.**; 503 Shaw Ave., Harrington 19952, (302) 398-8545
 Certified, 10 11, W. Harrington: Prospect *dfry41@comcast.net*
- Fry, Rita**; 4 Roann Ave., Smyrna 19977, (302) 670-4178
 Certified, 11 12, W. Harrington: Prospect *ritafry123@gmail.com*
- Frye, Pamela**; 4899 Sharptown Rd., Laurel 19956, (302) 420-1130
 Local, 12, Laurel: Centenary *fryepenn@hotmail.com*
- Garst, Wayne H.**; 32525 Frankford School Rd., Frankford 19945, (302) 436-7262
 Certified, 10 11, Roxana Chg: Roxana *waygar66@verizon.net*
- Gaudioso, Ernie**; 26530 Inlet Cove, Long Neck 19966, (302) 396-2041
 Local, 12, Millsboro: Long Neck *egaudioso4@aol.com*
- Gaudioso, Jeri**; 26530 Inlet Cove, Long Neck 19966, (302) 945-5964
 Local, 12, Millsboro: Long Neck *JeriG13@hotmail.com*
- Givens, Frances L.**; 22949 Concord Pond Rd., Seaford 19973, (302) 629-2659
 Certified, 08 11 12, Seaford: Concord
- Gober, Aubrey B.**(Wayne); 22380 Three St., Lincoln 19960, (302) 422-5151
 Certified, 10 11, Lincoln: Slaughter Neck
- Goldberg, Barney**; 26637 Carlisle Dr., Millsboro 19966, (302) 934-7007
 Certified, 10 13, Millsboro: Zoar *bgmccg@verizon.net*

Dover District

Goldberg, Bart; 26655 Carlisle Dr., Millsboro, 19966, (302) 934-6936
Local, 13, Millsboro: Zoar *gldnkngrts@hotmail.com*

Goldberg, Mary Catherine; 26637 Carlisle Dr., Millsboro 19966, (302) 934-7007
Certified, 10 13, Millsboro: Zoar *bqmcq@verizon.net*

Goodwin, Arthur C; 38916 Bayfront Dr., Ocean View 19970, (302) 537-2218
Certified, 11, Clarksville: St. George's *potluck@mchsi.com*

Gordy, Ianus M.; 1072 Wheatleys Pond Rd., Smyrna 19977, (302) 653-6518
Certified, 11, Dover: Whatcoat

Govatos, Albert J.; 4596 Whiteysburg Rd., Harrington 19952, (302) 398-3962
Certified, 10, W. Harrington: Prospect *agovatos@hotmail.com*

Granger, Delia Anne; 203D Heron Dr. #303D, Ocean City MD 21842, (410) 422-9646
Local, 10 12 13, Fenwick Island: St Matthews *dgranger02@comcast.net*

Gray, Irene B.; 26246 Governor Stockley Rd., Georgetown 19947, (302) 856-7566
Certified, 10, Georgetown Circuit: Bethesda

Gray, Suellen; 3455 Henry Cowgill Rd., Camden 19934, (302) 697-3878
Certified, 10, Woodside *sgray21348@yahoo.com*

Growden, Linda Diane; PO Box 267, Laurel 19956, (302) 875-9094
Local, 11, Laurel-Mt. Pleasant Chg: Kings

Gurschick, Kathryn; 34906 Dogwood Dr., Lewes 19958, (302) 945-5442
Local, 12 13, Angola: Conley's *Kathy@Capstone-homes.com*

Hajec, Susan; 209 Cambridge Rd., Camden 19934, (302) 697-2697
Certified, 12 13, Wyoming *jshajec@yahoo.com*

Hameed, Sahira; 11 Periwinkle Ct., Dover 19904, (302) 734-4816
Certified, 10 11 12, Dover: Whatcoat *hameedsahirah@yahoo.com*

Hammond Jr, Charles L; 608 North St. Milford 19963, (302) 422-8804
Certified, 10, Milford: St. Paul *chamm9652@sol.com*

Hansen, Jennie A.; PO Box 735, Lewes 19958, (302) 644-2758
Certified, 10 11, Lewes: Groome

Hanson, Barbara; 4512 Vernon Rd., Harrington 19952, (302) 398-3553
Certified, 11, W. Harrington: Prospect

Harmon, Bettie P.; 28307 Warwick Rd., Millsboro 19966, (302) 945 2463
Certified, 10 13, Millsboro: Harmony

Harris, Agnes; 33 Oakmont Dr., Dover 19904, (302) 647-4790
Certified, 10, Dover: Whatcoat

Harris, boe; 921 N. Atlanta Circle, Seaford 19973, (302) 628-1547
Certified, 10, Seaford: St. John's *nakakakena@juno.com*

Harris, F. Christine; 25360 Haven Dr., Seaford 19973, (302) 629-4477
Certified, 11, Seaford Chg: John Wesley

Harris, Roslyn D; 22939 Slaughter Neck Rd., Lincoln 19960, (302) 265-2365
Certified, 11 12, Lincoln: Wesley Chapel *rorz1948@aol.com*

Harris Sr., James N; 22939 Slaughter Neck Rd., Lincoln 19960, (302) 265-2365
Certified, 12, Lincoln: Wesley Chapel

Harrison, Chester G.; 7450 Rivershore Dr., Seaford 19973, (302) 629-2264
Certified, 10, Seaford: Mt Olivet *chuck@ccsflooring.com*

Hastings, Charlotte; 434 Delaware Ave., Millsboro 19966, (302) 745-6074
Certified, 12 13, Millsboro: Grace *charlottel@mchsi.com*

Dover District

- Hastings, Joan**; 20537 Sanfilippo Rd., Bridgeville 19933, (302) 337-7156
Local, 11, Bridgeville: Union *joan_hastings@comcast.net*
- Hearn, Gordon**; 22118 Hill Rd., Seaford 19973, (302) 628-1393
Certified, 11, Seaford: Wesley *gordon.hearn@pfizer.com*
- Hendricks, Franklin W.**; 5732 Milford Harrington Hwy., Harrington 19952, (302) 398-3232
Certified, 10, Harrington: Asbury *fhendricks@comcast.net*
- Hertzler, Lori Jo**; 38787 Sea Gull Rd., Selbyville 19975, (302) 438-3674
Local, 10 12, Fenwick Island: Bayside Chapel *lojo22662@comcast.net*
- Hickey, Susan E.**; 27627 Woodland Rd., Seaford 19973, (302) 629-3701
Certified, 10, Seaford: Mt Olivet *tskhickey@aol.com*
- Hitchens, Ellen R.**; 31475 Railway Rd., Ocean View 19970, (302) 539-6666
Local, 11, Millville
- Hitchens, Tina**; 12328 Dixie Dr., Bishopville MD 21813, (410) 352-0020
Local, 11, Selbyville: Bayside Chapel *tinahitchens@aol.com*
- Holbrook, Brenda**; 505 Yorktown Lane, Seaford 19973, (302) 628-3235
Local, 11, Bridgeville: Trinity *brenda1251@verizon.net*
- Holland, Bessie**; 6474 Epworth Church Rd., Bridgeville 19922, (302) 337-0266
Local, 11, Bridgeville: Bethel
- Holmes, Theresa C.**; 715 N. Church St., Milford 19963, (302) 422-9029
Certified, 10, Lincoln: Wesley Chapel *church007@comcast.net*
- Honaker, Bernard**; 25486 Smithway, Milton 19968, (302) 684-1096
Certified, 11, Millsboro: Zoar *newagegranny@aol.com*
- Honaker, John C.**; 4693 Kenton Rd, Dover 19904, (302) 724-5779
Local, 11, Cheswold Charge: Cheswold
- Horsey, Jacquela**; 3434 Holland Drive, Federalsburg MD 21632, (410) 754-8567
Certified, 11, Seaford: Bethel *jacquellahorsey@comcast.net*
- Horsey, William R.**; 8212 Calhoun Rd., Milford 19963, (302) 422-8753
Certified, 10, Harrington: Metropolitan
- Horvat-Williams, Carolyn M.**; 3710 Williamsville Rd., Houston 19954, (302) 422-4861
Certified, 10, Milford: Avenue *petsalchw@comcast.net*
- Howard, Maxine**; 707 Seabury Ave., Milford 19963, (302) 422-0838
Certified, 10, West Harrington: Trinity *maxihow@verizon.net*
- Hoyer, B. Louise**; 10439 Jasmine Dr., Lincoln 19960, (302) 422-8882
Certified, 10 11, Milford: Calvary *grannybearchip@hotmail.com*
- Hudson, Amy**; 22354 Daisey Rd., Millsboro 19966, (302) 238-7824
Local, 11, Bethel-Line *ahuds55338@wildcats.wil.mu.edu*
- Hudson, Betty**; 23721 Wood Duck, Lewes 19958, (302) 945-4286
Certified, 11 13, Angola: Conley's *wallybet@mchsi.com*
- Hudson, Michelle**; 22504 Lakeshore Dr. Georgetown 19947, (302) 245-6613
Local, 12, Millsboro: Grace *chellebabylove@mchsi.com*
- Hunsicker, Ronald**; 58 Mulberry Dr., Frederica 19958, (302) 335-1034
Certified, 10 11 12, Frederica: Saxton *ronaldhunsicker@yahoo.com*
- Hurley, Robin**; 2438 Taraila Rd., Hartly 19953, (302) 270-8942
Certified, 12 13, Hartly *robinhurley@verizon.net*
- Huston, Richard**; 4700 Stein Hwy., Seaford 19973, (302) 629-8778
Certified, 10, Seaford: St. John's *huston@dmv.com*

Dover District

Jason, Carol; 833 West North St., Dover 19904, (302) 736-5569
 Certified, 10, Dover: Whatcoat

Jestice, Laurence E.; 14521 Laurel Rd., Laurel 19956, (302) 875-3316
 Certified, 10, Laurel: Trinity

Johnson, Jr., Walton A.; PO Box 1177, Millsboro 19966, (302) 934-8487
 Certified, 11, Millsboro: Grace

Johnson-Pennell, Carla; 33381 River View Ave., Millsboro 19966, (302) 258-4473
 Certified, 13, Millsboro: Grace *cyj122@yahoo.com*

Jones, Mary E.; 16186 Progress School Rd, Bridgeville 19933, (302) 337-7335
 Local, 11, Bridgeville: Mt. Calvary *hcj2@msn.com*

Joseph, Charles A.; 9 Bay Breeze Dr., Lewes 19958, (302) 645-4658
 Certified, 10 13, Lewes: Bethel *stergerjoseph@comcast.net*

Joseph, Frederick L.; 419 Williamsville Rd.Houston 19954, (302) 398-3538
 Certified, 10 12, W. Harrington: Prospect *fandjoseph@aol.com*

Keim, Mike; 34732 Bookhammer Landing, Lewes 19958, (302) 945-1726
 Certified, 13, Angola: Conley's

Klein, Amber; 145 Preston Lane, Clayton 19938, (302) 233-3672
 Local, 12, Clayton: Ewell's-St. Paul *froggy4will@aol.com*

Lane, Robert; 3740 S. State St., Camden 19934, (302) 697-7558
 Certified, 10, Magnolia *b.lane700@hotmail.com*

Lankford, Brenda; 654 N. Bedford St., Georgetown 19947, (302) 858-8657
 Local, 10, Georgetown: Bethesda *b.c.lankford@gmail.com*

Lare, John; 16559 Beaver Dam Rd., Ellendale 19941, (302) 337-9072
 Local, 12, Ellendale *LJTL222@aol.com*

Lewis, Elfreda (Tita); P.O. Box 158, Milford 19963, (302) 422-0267
 Local, 12 13, Milford: Avenue *titacarlson@hotmail.com*

Lewis, Mark; 61 White Tail Run, Clayton 19938, (302) 223-6068
 Local, 12, Kenton *Xman300@aol.com*

Little, Loretta I; 418 N. Governors Ave., Apt. E, Dover 19904, (302) 734-5856
 Certified, 11, Dover: Whatcoat *llittle@pen-del.org*

Loomis, Sr., James B; 12 Leah St., Georgetown 19947, (302) 752-7024
 Certified, 11, Millsboro: Zoar *jimsloomissr@yahoo.com*

Macklin, Jacob M.; PO Box 566, Millsboro 19966, (302) 934-7969
 Local, 11, Millsboro: Grace *jake.macklin@gmail.com*

Marshall, Elizabeth; 26619 Whitewater Cove, Millsboro 19966, (302) 947-0527
 Certified, 10, Angola: Conley's *e.marshall012@gmail.com*

Marshall, Katherine; 107A Beach Plum Dr., Lewes 19958, (302) 644-1799
 Local, 10, Lewes: Groome *filobuf@verizon.net*

Marshall, Rosezine; PO Box 431, Milford 19963, (302) 422-0618
 Local, 10, Harrington: Metropolitan *madshel@dtcc.edu*

Martz, Yvonne L.; 1 Futchter Dr., Rehoboth Beach 19971, (302) 227-2041
 Certified, 10, Lewes: Groome

Marvin, Gale E.; Luther Towers Apt C16. 430 Kings Hwy., Dover 19901, (302) 734-4519
 Certified, 11, Cheswold Charge: Down's Chapel

Marx, Robert; 14800 Sadie Lane, Laurel 19956, (302) 875-0182
 Certified, 10 11, Angola: Conley's *missionnews@hughes.net*

Dover District

- Mattox**, Beverly A.; 37021 Sandpiper Lane, Selbyville 19975, (302) 436-2634
Certified, 10 11, Roxana Charge: Sound *bmattox@mchsi.com*
- McCall**, Clifford K; 23855 Dakotas Reach, Milton 19968, (302) 258-5683
Local, 11, Lewes: Bethel *clifford.k.mccall@gmail.com*
- McClung**, Harry; 24309 Wiley Branch Rd., Millsboro 19966, (302) 934-8560
Certified, 11, Dagsboro: Hickory Hill *luraymclung@yahoo.com*
- McClung**, Luray; 24309 Wiley Branch Rd., Millsboro 19966, (302) 934-8560
Certified, 10 11 13, Dagsboro: Hickory Hill *luraymclung@yahoo.com*
- McGrath**, Michael H.; 650 Johns Rd., Smyrna 19977, (302) 653-4120
Certified, 11 12, Smyrna: Asbury *mhmgrath@gmail.com*
- Mears**, Joyce; 26544 E Trap Pond Rd., Georgetown 19947, (302) 856-6158
Local, 10, Georgetown Circuit: Providence
- Merchant**, Robert; 277 Captain Davis Dr., Camden 19934, (302) 450-6533
Local, 12, Dover: Hope *jsharpemerchant@yahoo.com*
- Meres**, Laurel; 283 Quaker Hill Rd., Magnolia 19962, (302) 632-4420
Certified, 11, Magnolia *laurelmeres@yahoo.com*
- Messick, Jr.**, L. Allen; 20770 Bucks Branch Rd., Seaford 19973, (302) 629-8210
Certified, 10 11, Seaford: Wesley
- Metzner II**, Roland D.; 801 Pecan Ave., Milford 19963, (302) 422-2015
Local, 10, W. Harrington: Trinity *rhmetzner#2@comcast.net*
- Michaels**, Kimberly; 10409 Jasmine Dr., Lincoln 19960, (302) 284-8099
Certified, 10, Woodside *michaels144@comcast.net*
- Michel**, Gwen; 23385 Marine Dr. W., Lewes 19958, (302) 947-1155
Local, 11, Angola: Conley's *camgdm@yahoo.com*
- Mifflin**, Jeanette; 22875 Slaughter Neck Rd., Lincoln 19960, (302) 684-8922
Certified, 10, Lincoln: Wesley Chapel
- Miles**, Kathryn; PO Box 534, Millsboro 19966, (302) 934-8629
Certified, 11, Millsboro: Grace *kathy@kathymiles.com*
- Miller**, Ann M.; 206 S West St., Harrington 19952, (302) 398-4010
Certified, 11 11, W. Harrington: Trinity *cam30s@comcast.net*
- Miller**, Christopher; 24 Maplewood Dr., Lewes 19958, (302) 947 1646
Local, 10, Lewes: Groome *chrismiller51798@aol.com*
- Miller**, Craig M.; 206 S West St., Harrington 19952, (302) 398-4010
Certified, 11 11, W. Harrington: Trinity *cam30s@comcast.net*
- Miller**, Jacob; 701 Main St., Ellendale 19941, (302) 422-8453
Local, 10, Ellendale Charge: Ellendale *karensaleavon@aol.com*
- Miller**, M. Jean; 310 Dorman St., Harrington 19952, (302) 398-4660
Certified, 11, W. Harrington: Prospect *jeanmiller@gmail.com*
- Millett**, Edward; 31657 Siham Rd., Lewes 19958, (302) 827-2977
Local, 12, Lewes: Bethel *gmsndd753@aol.com*
- Millman Jr.**, Howard E.; 32149 Oak Dr., Lewes 19958, (302) 645-8098
Certified, 10, Milton-Nassau Chg: White's Chapel *hmillman32149@comcast.net*
- Mitchell**, Beverly W.; 30350 Mumford Rd., Millsboro 19966, (302) 934-9538
Certified, 10 13, Dagsboro: Hickory Hill *DoBeCaFarms@mchsi.com*
- Mitchell**, Laura Lee; 6915 Robin Dr., Seaford 19973, (302) 628-9206
Certified, 10, Bridgeville: Union *mitchell6915@comcast.net*

Dover District

Moore, Robin; 25223 Summer Rd., Millsboro 19966, (302) 934-1274
Local, 10, Dagsboro: Hickory Hill *moore1005@mcshi.com*

Moore-Higbee, Tracey L.; 2387 Peachtree Rd., Dover 19901, (302) 697-3873
Certified, 10, Camden: Whatcoat

Morgan, Sharon; 11485 Ponder Rd., Ellendale 19941, (302) 422-5259
Local, 12, Ellendale

Morrison, Patricia E.; 227 Charring Cross Dr., Dover 19904, (302) 736-0864
Certified, 10 12, Wyoming *pemorrison@netzero.net*

Mucha, John F.; 22314 Slaughter Neck Rd., Lincoln 19960, (302) 424-4907
Certified, 10 12, Milton: Goshen *jfmucha@aol.com*

Murray, Betty L.; 8509 Palmer Lane, Bridgeville 19933, (302) 337-8975
Certified, 11 12, Bridgeville Chg: Mt Calvary

Myers, Marie; 32929 Vines Creek Rd., Dagsboro 19939, (302) 539-4623
Local, 12 13, Millville *memmray@gmail.com*

Nagler, Sandra; 24908 Prettyman Rd., Georgetown 19947, (302) 684-1870
Certified, 11 12, Harbeson *ommipoppy@yahoo.com*

Nowell, Bernard; PO Box 1252, Dover 19903, (302) 538-5680
Certified, 10 11, Dover: Whatcoat *speaky26@hotmail.com*

O'Brien, Kathleen; 137 S. Longwood Lane, Clayton 19938, (302) 653-0465
Certified, 10 12, Clayton: Ewell-St. Paul *kobunnies25@aol.com*

O'Neal, Barbara S.; 10 Woodcock Ct., Wyoming 19934, (302) 730-1019
Certified, 10 11, Dover: Whatcoat *barabaras@aol.com*

O'Neal, Debbie; 36339 Parker Rd., Frandford 19945, (302) 436-4507
Certified, 10 12, Millsboro: Carey's *ilovetosing2000@yahoo.com*

Pack, Addie C.; 49-1 Hurds Blvd, Felton 19943, (302) 398-0448
Certified, 10 12, Woodside

Page-White, LaDon; 105 Lavender Lane, Magnolia 19962, (302) 335-8450
Certified, 10 11 12, Milford: Avenue *ladonpage@comcast.net*

Parker, Aimee; 430 Old Landing Rd., Millsboro 19966, (302) 542-2065
Local, 11, Georgetown Circuit: St. John's *eyedocaimee@hotmail.com*

Parker, Beth; 143 Winterhaven Dr., Camden 19934, (302) 698-6475
Local, 11, Milford: Avenue *bparke420@comcast.net*

Phillips, Gail P.; 120 Holly Oak Drive, Seaford 19973, (302) 629-6005
Certified, 10 12, Seaford: St. John's *spiritlady06@gmail.com*

Purnell, George Anna; 33408 Dukes Rd, Frankford 19945, (302) 732-9321
Certified, 10, Clarksville: Union Wesley *georgeannp@verizon.net*

Purse, G. Eric; 5064 Neals School Rd., Seaford 19973, (302) 629-8088
Certified, 11, Seaford: Wesley *gepurse@aol.com*

Purse, Patricia; 5064 Neals School Rd., Seaford 19973, (302) 629-8088
Certified, 11, Seaford: Wesley

Quinn, William; 17908 Torry Pines Pl., Lewes 19958, (302) 703-2825
Local, 12, Epworth *colorbybill@msn.com*

Reed, Howard I.; 22109 Reynolds Pond Rd., Ellendale 19941, (302) 684-0655
Certified, 10, Milton: Goshen *howdon@aol.com*

Reirden, Carrie; 205 Delaware Ave., Harrington 19952, (302) 398-8746
Certified, 11 12, Harrington: Asbury *reirden@verizon.net*

Dover District

- Reirden, Shannon**; 205 Delaware Ave., Harrington 19952, (302) 398-8746
Local, 11, Harrington: Asbury *reirden@verizon.net*
- Ricci, Betty**; 35575 Tingle Rd., Willards 21874,
Local, 11, Bethel-Line
- Rice, M. Bryan**; 7044 Big Stone Beach Rd., Milford 19963, (302) 841-3891
Certified, 10 11 11, Milford: Calvary *bigstonebeach@comcast.net*
- Richard, Connie**; 2079 Crystal Rd., Hartly 19953, (302) 492-1235
Certified, 10 13, Hartly *connie@hartlyelc.org*
- Rickards, Beverly**; 190 Otter Way, Frederica 19946, (302) 335-0120
Certified, 10, Dover: Whatcoat *bmrickards1@comcast.net*
- Roadcap, Lily**; 22854 Pine Rd., Lewes 19958, (302) 945-8529
Certified, 10, Angola: Conley's *tootsr9@verizon.net*
- Robbins, Kim**; 4025 Paradise Alley Rd., Felton 19943, (302) 335-5633
Local, 11, W. Harrington: Prospect *rxistkim@gmail.com*
- Robbins, Kimberly**; 27893 Layton Davis Rd., Millsboro 19966, (302)231-8182
Local, 13, Millsboro: Indian Mission *robbinski@aol.com*
- Rogers, John**; 12502 Laurel Rd., Laurel 19956, (302)236-0467
Local, 12, Laurel: Trinity *jrcolts2826@yahoo.com*
- Rosales, Jr., Abel**; 7274 Todd's Wharf Rd., Preston 21655, (410) 479-3205
Certified, 10 11, Seaford: Bethel *arhoser@aol.com*
- Ruark, James**; 8252 Robin Hood Rd., Salisbury 21804, (410) 742-7388
Local, 11 12, Bethel-Line
- Russ, Denise**; 7 S. Maple Ave., Apt. #7B, Milford 19963, (302) 430-9407
Certified, 10 13, Milford: St. Paul
- Russum, William A.**; 386 Dyke Branch Rd., Dover 19901, (302) 730-0200
Local, 11, Magnolia Chg. *ssr386@verizon.net*
- Rust, Sharon L.**; 111 Linden Ave., Georgetown 19947, (302) 381-3128
Local, 10, Laurel: St. Paul's *jilgabbara@hotmail.com*
- Ryan, Kris W.**; 1071 Gallo Road, Harrington 19952, (302) 398-9719
Certified, 11, W. Harrington: Trinity *krconces@aol.com*
- Sammons, Randy**; 10429 Gravelly Creek Lane, Seaford 19973, (302) 629-4086
Certified, 10 11, Seaford: Concord
- Savage, Kenneth**; 33476 Central Ave., Frankford 19945, (302) 462-5601
Local, 10, Ocean View: Mariners Bethel *galeforcecharter@aol.com*
- Scheffer, Ralph P.**; 37141 Solitude Dr., Selbyville 19975, (302) 436-5637
Certified, 11, Fenwick Island: St Matthews *morningmist2@verizon.net*
- Schuler, Antonio**; 1219 Woodrow Ct., Dover 19904, (302) 674-9027
Certified, 10, Milford: St Paul *antonioschuler@verizon.net*
- Scott, Marcia**; 14487 Megan Way, Laurel 19956, (302) 875-4307
Certified, 11, Laurel:Christ *marcia_scott29@yahoo.com*
- Shaw, Barbara**; 923 Shank Rd., Dover 19904, (302) 678-2211
Certified, 11, Wyoming *bak12441@aol.com*
- Simpson, Carl**; 133 North St., Hartly 19953, (302) 379-0777
Local, 11 12, Hartly *carlsimpson@comcast.net*
- Sims, Carrye Mae**; 1101 White Oak Rd., Dover 19901, (302) 734-2068
Certified, 11, Dover: Whatcoat *carrymae@comcast.net*

Dover District

Slaughter, Thomas; 21905 Andalusian La., Bridgeville 19933, (302) 376-8908
Local, 13, Cheswold *tdslaughter@live.com*

Smack, Elizabeth; 27506 Streets Rd., Millsboro 19966, (302) 947-0235
Local, 13, Millsboro: Indian Mission *intro1993@yahoo.com*

Smith, Janet; 30832 Pepper Creek Rd., Dagsboro 19939, (302) 732-1350
Certified, 10 11 12, Millville *jebbs@netscape.com*

Snyder, Denise; 25382 S. Oak Ave., Millsboro 19966, (302) 934-8655
Certified, 11, Millsboro: Grace *dsnyder@mchsi.com*

Somers, Kathleen; 2761 Willow Grove Rd., Camden 19934, (392) 284-0641
Local, 11, Milford: Avenue *somerskathleen@yahoo.com*

Sorden, Violet E.; 505 Truitt Ave., Milford 19963, (302) 422-6514
Certified, 10, Milford: St. Paul *vesas@aol.com*

Spence, Reginald D.; 319 North St., Seaford 19973, (302) 448-5119
Certified, 10, Seaford Chg.: John Wesley

Starling Jr., James O; 28 Lamplighter, Dover 19904, (302) 736-6365
Certified, 10, Milford: St. Paul

Steiner, Edward J.; 24 S. Horseshoe Dr. Milford 19963, (302) 422-1853
Local, 11, Milford: Avenue *ESte122@aol.com*

Stevens, Angela; 601 McColley St., Milford 19963, (302) 265-2256
Certified, 10 12, Milford: St. Paul

Stevens, Florence; 9605 Thirteen Curves Rd., Milford 19963, (302) 684-0692
Local, 10, Lincoln Chg: Slaughter Neck *scjnstevens@aol.com*

Stevens, James; 317 Sika Dr., Harrington 19952, (302) 245-8062
Local, 11, Bridgeville: Union *jstevens@polytech.k12.de.us*

Stevens, Sharon; 601 McColley St., Milford 19963, (302) 265-2265
Certified, 10, Milford: St. Paul

Steward Jr., William P.; 18485 Pettyjohn Rd., Georgetown 19947, (302) 253-8323
Certified, 10 11, Millsboro: Long Neck *nssatbeach@comcast.net*

Stigile, Linda L.; 34712 Catamaran Lane, Lewes 19958, (302) 645-7673
Certified, 11, Lewes: Groome *lstigile@aol.com*

Strawser, JoAnn; 38917 Captain's Lane, Selbyville 19975, (302) 436-4840
Certified, 11 13, Fenwick Island: St Matthews *rjstrawser71@comcast/net*

String, Linda; 2104 Midstate Rd., Felton 19943, (302) 284-4865
Certified, 11 12, Felton-Viola: *lstring1@yahoo.com*

Struzik, John; 479 Daisy Pond Rd., Clayton 19938, (302) 659-1454
Local, 12, Clayton: Ewell's-St. Paul *zik1@atlantincbb.net*

Sulitzky, Florence; 14 Devon Lane, Lewes 19958, (302) 645-6613
Certified, 10, Lewes: Bethel *fdevonrose@aol.com*

Swensen, Sven E.; 24180 Kent Drive, Millsboro 19966, (302) 934-9693
Certified, 10 12, Millsboro: Grace *svenswensen@yahoo.com*

Taylor, Charles; 245 Greenville Road, Harrington 19952, (302) 398-8814
Certified, 11, W Harrington: Prospect *mckmtaylor@aol.com*

Taylor, Donald; 20296 Bundicks Branch Rd., Milton 19968, (302) 947-4476
Local, 12 13, Millsboro: Zoar *dtaylorpe@aol.com*

Taylor, Kimberly; 176 E. Mill Pond Dr., Selbyville 19975, (302) 436-6171
Local, 12, Fenwick Island: Bayside Chapel *ktaylor36@verizon.net*

Dover District

- Tennison**, Robert; 3546 Seven Hickories Rd., Dover 19901, (302) 677-0441
 Certified, 11, Cheswold Chg: Immanuel Union *robertquietdeer*
- Thomas**, Joe; 61 Pebble Creek Dr. Smyrna 19977, (973) 223-3251
 Local, 12, Clayton: Ewell's-St. Paul *trinity5611@gmail.com*
- Thompson**, Linda; 947 Hawksbill St., Bethany Beach 19930, (302) 537-0740
 Local, 11, Fenwick Island: St Matthews *bbdreamin@mchsi.com*
- Todd**, Jill; 32710 Pine Grove Rd., Laurel 19956, (302) 875-8829
 Local, 12, Laurel: Christ *jill.k.todd@gmail.com*
- Towers**, Patricia Briggs; 23325 Zoar Road, Georgetown 19947, (302) 856-0909
 Certified, 12 13, Georgetown: Wesley *pbtowers@gmail.com*
- Towson**, George, Sr.; 507 Lake Court, Ocean View 19970, (302) 541-8168
 Local, 12, Millville
- Traute**, Evelyn; 112 Pine Street, Wyoming 19934, (302) 697-6518
 Certified, 02 05 07, Wyoming *traute1@msn.com*
- Travis**, Evelyn A.; 22125 Neal Road, Lincoln 19960, (302) 422-3524
 Certified, 10 13, Milford: St Paul *plvjoy@comcast.net*
- Traute**, Frederick; 112 Pine Street, Wyoming 19934, (302) 697-6518
 Local, 11, Wyoming *traute1@msn.com*
- Truitt**, Nathan C.; 12900 Concord Rd., Seaford 19973, (302) 629-3020
 Certified, 10 11, Seaford: Concord *ncraigtrutt@gmail.com*
- Tucker**, Jason; 112 N. Landing Dr., Milford 19963, (302) 430-3537
 Local, 12, Milford: Avenue *sharan71681@gmail.com*
- Tunnell**, Lillian; 32379 Lewes-Georgetown Hwy., Lewes 19958, (302) 645-9044
 Certified, 10 13, Lewes Charge: Faith
- Turner Jr.**, Wm A.; 31559 Bishopville Rd., Selbyville 19975, (302) 436-4738
 Certified, 10 12, Selbyville: Salem *grandpaturne10@yahoo.com*
- Tyner**, Marilyn; 142 Greens Branch Ln., Smyrna 19977, (302) 659-1313
 Certified, 11, Smyrna: Centennial
- Uhruh**, B. Jean; 34120 N. Heron Dr., Lewes 19958, (302) 945-7732
 Certified, 11 11 12 13, Angola: Conley's *unruh.thecove@mcshi.com*
- Van Arsdale**, Mary Anne; 35981 Chatham St., Millville 19970, (302) 829-8201
 Local, 10, Fenwick Island: St Matthews *mava404@aol.com*
- VanSant**, Levin; 2445 Paradise Alley, Felton 19943, (302) 284-3008
 Certified, 10, Felton-Viola: *peachesandpups@aol.com*
- Walker**, Janet; 7190 Airport Rd., Laurel 19956, (302) 875-7677
 Certified, 12, Laurel: Christ *jlwalk2@yahoo.com*
- Wallace**, Will; 302 Franklyn St., Georgetown 19947, (302) 945-7732
 Local, 11, Fenwick Island: Bayside Chapel *southgrned@hotmail.com*
- Waples, Jr.**, Hurley; 19962 Church St., Rehoboth Beach 19971, (302) 227-2485
 Certified, 10 13, Lewes Charge: Faith
- Warrington**, David; 10409 Jasmine Dr., Lincoln 19960, (302) 422-4185
 Certified, 10, Milton: Goshen
- Watford**, Bonnie; 1 Donovan St., Milford 19963, (302) 424-2001
 Certified, 10 11 12, Milford: Calvary
- Webb**, Connie C.; 508 Turkey Branch Rd., Seaford 19973, (302) 628-4125
 Certified, 10, Seaford: Concord *rich.a.webb@gmail.com*

Dover District

- Webb**, Louise; 23 Shinnecock Rd., Dover 19904, (302) 736-5464
Certified, 11, Wyoming *weaser44@comcast.net*
- Weitzel**, Eileen; 33434 Daisy St., Lewes 19958, (302) 947-9383
Certified, 10 12 13, Lewes: Groome
- Wescott**, Pauline; 9806 Hotel Rd., Bishopville 21813, (410) 352-5547
Certified, 12, Selbyville: Zoar *petenice1@verizon.net*
- Wetter**, Toni; PO Box 3, Seaford 19973, (302) 629-7265
Local, 11, Blades *williamwetter@comcast.net*
- Wetter**, William P.; PO Box 3, Seaford 19973, (302) 629-7265
Local, 11, Blades *williamwetter@comcast.net*
- Wharton**, Bryce; 20512 Carey's Camp Rd., Millsboro 19966, (302) 238-7147
Local, 11, Laurel: Trinity *brycewharton@yahoo.com*
- White**, Mardella; 121 Wolcott St, Harrington 19952, (302) 398-8068
Certified, 11 12, Harrington: Metropolitan *wol121@comcast.net*
- Will**, Brenda; 15 Steele's Ridge Rd., Wyoming 19934, (302) 697-3970
Certified, 12, Wyoming *brendawill08@comcast.net*
- Williams**, Karen J.; 6437 Chateau Dr., Milford 19963, (302) 745-1358
Local, 11, Milford: Avenue *mkwill95@comcast.net*
- Williams**, Michael Arnold; 6437 Chateau Dr., Milford 19963, (302) 424-1299
Local, 11, Milford: Avenue *mlewill95@comcast.net*
- Windsor**, Harriet Smith; 17013 Black Marlin Cir, Millsboro 19966, (302) 645-0596
Certified, 11, Millsboro: Grace *hsmithwindsor@gmail.com*
- Wood**, Cheryl; 26472 Heartwood Cove, Millsboro 19966, (302) 945-9590
Certified, 11 13, Angola: Conley's *njchef219@aol.com*
- Workman**, Lisa; 24303 Gravel Hill Rd., Georgetown 19947, (302) 245-6486
Certified, 12 13, Millsboro: Grace *workx3@aol.com*
- Wright**, Jack; 33724 Chatham Way, Frankford 19945, (302) 539-2859
Certified, 11, Millville *jack.wright@mchsi.com*
- Wright**, Laticia Odette; 33342 Sharkey's Lane, Millsboro 19966, (302) 945-2930
Certified, 11, Millsboro: Indian Mission *odettewright40@yahoo.com*
- Wright**, Leolga T.; 28272 Warwick Rd., Millsboro 19966, (302) 945-0830
Local, 11, Millsboro: Indian Mission *leolgawright@verizon.net*
- Wyatt**, Brenda; 415 Harrington Ave., Harrington 19952, (302) 398-8006
Certified, 11 13, Harrington: Asbury *bln_256@hotmail.com*
- Yoder**, June W.; 11292 Shawnee Rd., Greenwood 19950, (302) 349-4119
Certified, 11, Greenwood *jjyoder@snip.net*
- Young**, Timothy P.; 36132 Vireo Circle, Greenwood 19950, (302) 841-0940
Certified, 10 13, Seaford-Reliance: Gethsemane *tpyoung99@hotmail.com*

Easton District

- Abraham**, Doretha; PO Box 183, East New Market, MD, 21631, 410-943-8255
Certified, 12, ENM-Linkwood: Faith Community
- Adams**, Joann B.; PO Box 92, Sudlersville, MD, 21668, 410-438-2853
Certified, 10, 13, Millington-Crumpton: Crumpton
- Adams**, Danielle; 416 Glenwood Ave, Easton, MD, 21601, 443-786-4449
Local, 11, Royal Oak-Bellevue: St. Luke

Easton District

Adams, Mary Rae H.; 4122 Main St, Trappe, MD, 21673, 410-476-3339
 Certified, 10,11,12, Trappe-Bruceville:Trappe *cbamra49@verizon.net*

Adams, Jr, Charles B.; 4122 Main St, Trappe, MD, 21673, 410-476-3460
 Certified, 10,11,12, Trappe-Bruceville:Trappe *cbamra49@verizon.net*

Allaband, Melissa; 178 Tobacco Rd, Camden, DE, 19934, 302-233-2872
 Local, 10, Ridgely-Thawley's Chapel: Ridgely

Anderson, Diane; 26523 Dutchtown Rd, Still Pond, MD, 21667, 410-348-2288
 Local, 13, Still Pond-Coleman: Union *dianeandsheldon@verizon.net*

Bailey, Christine; 740 Foxtail Drive, #309, Cambridge, MD, 21613, 410-253-7894
 Certified, 13, Oxford: Waters *mommom0507@yahoo.com*

Bailey, Gloria M.; 9368 Unionville Rd, Easton, MD, 21601, 410-822-7823
 Certified, 11, Royal Oak-Bellevue: St. Luke

Ball, William; 6655 Bozman-Neavitt Rd, Bozman, MD, 21612, 410-745-3452
 Certified, 11,12,13, Bozman-Riverview: Bozman *wball2@atlanticbb.net*

Ball, Carl; 22257 Hillsboro Rd, Denton, MD, 21629, 410-364-5271
 Local, 12, Ridgely-Thawley's Chapel: Bridgetown *cball@dnr.stae.md.us*

Banks, Tyrone; 102 Canvasback Way, Cambridge, MD, 21613, 410-228-7774
 Local, 13, Cambridge: St. Luke's *tyrone.banks@verizon.net*

Banks, Patricia O.; PO Box 478, Secretary, MD, 21664, 410-943-3839
 Certified, 11, Church Creek-Cambridge: Christ *pbanks73@yahoo.com*

Banks, Sr, Donald E.; PO Box 478, Secretary, MD, 21631, 410-943-3839
 Certified, 11, Church Creek-Cambridge: Christ

Barton, Mollie; PO Box 413, Neavitt, MD, 21652, 410-745-2492
 Certified, 10, Bozman-Riverview: Neavitt *mollieb@hotmail.com*

Bennett, Sharleen; 104 Quail Lane, Centreville, MD, 21617, 410-758-2391
 Certified, 10,11,12, Centreville:Centreville *fsben104@hughes.net*

Bethel, Eugene; 948 Washington Ave., Apt.3, Chestertown, MD, 21620, 410-778-8117
 Certified, 11,13, Rock Hall-Fairlee:Aaron Chapel *ev.bethel26@yahoo.com*

Blankenship, Donna; 20 Prospect Bay Dr West, Grasonville, MD, 21638, 410-827-5502
 Certified, 11, Grasonville: Immanuel

Bledsoe, Kathleen W.; 109 Ellerslie Court, Denton, MD, 21629, 410-479-0047
 Certified, 10,11, Harmony-Ames:Ames *kbledsoe7@yahoo.com*

Blunt, S. Thomas; 13963 Oakland Rd, Ridgely, MD, 21660, 410-634-2694
 Certified, 10, 12, Ridgely-Thawleys:Ridgely *stbluntside@hotmail.com*

Bojko, Diana; 3102 Jamaica Point Rd, Trappe, MD, 21673, 410-476-3297
 Certified, 12, Trappe-Bruceville:Faith Chapel *bojko@bluecrab.org*

Bonds, Christine; 136 Wisteria Ln, Stevensville, MD, 21666, 410-643-2084
 Certified, 11, Chester-Stevensville:Ezion

Bowser, Joyce; PO Box 38, Centreville, MD, 21617, 410-758-2055
 Certified, 10, Church Hill-Burrisville:Mt. Zion *discomagic@atlanticbb.net*

Bowser, Joan M.; 11826 Blades Rd, Cordova, MD, 21625, 410-822-4506
 Certified, 10,12, Easton: St. Matthew

Boyce, Laval C.; 5558 Bonnie Brook Rd, Cambridge, MD, 21613, 410-228-0783
 Local, 11, Dorchester: Friendship

Boyer, Catherine T.; 11561 Still Pond Rd, Worton, MD, 21678, 410-348-5463
 Certified, 10,12, Still Pond-Coleman:New Christian Chapel of Love *ctboyer@verizon.net*

Easton District

Brangenberg, Walter; 29822 Captain Adanouski St, Easton, MD, 21601, 410-443-8993
 Certified, 13, Easton: St. Mark's *wmothermurph@msn.com*

Brannock, Virginia W.; 1232 Hudson Rd, Cambridge, MD, 21613, 410-221-0463
 Certified, 13, Cambridge: Grace *ahome4u1@verizon.net*

Brice, Diane; PO Box 2862, Easton, MD, 21601, 410-714-0082
 Certified, 11,12,13, Easton: Asbury *asbury@goeaston.net*

Brohawn, Jean C.; 2001 Hambrooks Blvd, Cambridge, MD, 21613, 410-228-6691
 Certified, 10, Cambridge: Grace *troublesgranny@comcast.net*

Brohawn, William S.; 2001 Hambrooks Blvd, Cambridge, MD, 21613, 410-228-6691
 Certified, 10, Cambridge: Grace

Brooks, Carolyn E.; PO Box 164, Chester, MD, 21619, 410-643-8176
 Certified, 10,12, Chester-Stevensville: Union Wesley *pce5@verizon.net*

Brooks, Beverly; 635 Goldsborough St, Easton, MD, 21601, 410-763-8656
 Certified, 10,11, Grasonville-Carmichael: John Wesley *msquality1@hotmail.com*

Brooks, James E.; 29465 Backtown Rd, Trappe, MD, 21673, 410-476-3264
 Certified, 10,11,12, Trappe: Scotts

Brown, Carol A.; 208 Waldo Dr, Chestertown, MD, 21620, 410-778-0452
 Certified, 12, Chestertown: First *princessc@atlanticbb.net*

Brown, Mary C.; PO Box 164, Sudlersville, MD, 21668, 410-438-3854
 Certified, 10,11, Church Hill-Price: Church Hill

Brown, Delois; 12 Hibiscus Drive, Newark, DE, 19702, 302-388-4033
 Certified, 11, Sassafras: Wesley Chapel of Love *delois.brown@maryland.gov*

Brown, Peggy; 101 Flyway Ln, Chestertown, MD, 21620, 410-778-1102
 Certified, 10,11,13, Chestertown-Pomona: Janes *ptinch@atlanticbb.net*

Brummell, Guy; 6911 Hopkins Neck Rd, Easton, MD, 21601, 410-429-5115
 Certified, 12, Wittman: New St. John's *guy_brummell@yahoo.com*

Brummell, Joseph; 6945 Hopkins Neck Rd, Easton, MD, 21601, 410-763-6676
 Certified, 12, Wittman: New St. John's *jbdoes@goeaston.net*

Bryan, Thurman T.; PO Box 63, Trappe, MD, 21673, 410-476-3719
 Certified, 10,12, Trappe: Scotts *br7yan41@gmail.com*

Buck, Janelle; 1103 High St, Cambridge, MD, 21613, 410-228-4818
 Local, 13, Cambridge: St. Luke's *nelle647@gmail.com*

Burke, Evalena; PO Box 145, Barclay, MD, 21607, 410-438-3141
 Certified, 11, Church Hill-Burrisville: St. Daniels

Bush, Don; 37 Grasonville Terrace, Grasonville, MD, 21638, 410-827-0193
 Certified, 10,12, Chester-Stevensville: Union Wesley

Butler, Sandra; 11500 Longwoods Rd, Easton, MD, 21601, 410-822-8466
 Certified, 10,12, Easton: St. Matthew

Butler, Beverly; 5613 Indiantown Rd, Rhodesdale, MD, 21659, 410-943-4721
 Certified, 10,12, Secretary: First

Butler, Sr, Ferman S.; PO Box 324, Hurlock, MD, 21643, 410-200-5941
 Certified, 10,11, Preston-Hurlock: Mt. Calvary

Caldwell, Alice; 9811 Harlem School Rd, Easton, MD, 21601, 410-822-7579
 Local, 10, Easton: St. Matthew *alicecaldwell28@yahoo.com*

Camper, Katherine; 405 Robbins Farm Rd, Cambridge, MD, 21613, 410-228-7178
 Certified, 10,13, Cambridge-Vienna: St. Luke's *camperkayc@verizon.net*

Easton District

Carroll, Elizabeth; PO Box 156, Galena, MD, 21635, 410-648-5509
 Certified, 10, Galena-Warwick:Olivet *elizcarroll@verizon.net*

Carroll, Billie; 215 Chester River Heights Rd, Millington, MD, 21651, 410-928-5219
 Certified, 12, Sudlersville:Calvary Asbury *bpc21651@atlanticbb.net*

Carroll, William; 12089 Black Station Rd, Kennedyville, MD, 21645, 410-648-5995
 , CLM, Worton-Fairlee: Worton *wacarrollsurvey@gmail.com*

Cheezum, Bernard A., Jr; 205 Winchester Dr, Centreville, MD, 21617, 410-758-9895
 Local, 11, Centreville:Centreville *andy@willowconstruction.com*

Chester, Mary; 438 Oakley St, Cambridge, MD, 21613, 443-205-1529
 Certified, 10,13, Cambridge-Vienna:St. Luke's *mchester592@hotmail.com*

Clay, Pamela; 9782 Wades Pt Rd, McDaniel, MD, 21647, 410-822-4234
 Certified, 10,11, Wittman:New St. John's *pbclay@atlanticbb.net*

Coleman, Jennifer; 519 W Sunset Ave, Greensboro, MD, 21639, 410-829-2998
 Local, 10,

Collins, Rick; 11023 Knife Box Rd, Denton, MD, 21629, 410-482-2169
 Certified, 12, Queen Anne-Wye Mills: Wye Mills *rick.collins49@yahoo.com*

Collison, Douglas A; 7140 Solitude Rd, St. Michaels, MD, 21663, 410-745-5318
 Certified, 11,12, St. Michaels: St. Luke's *dcollison@goeaston.net*

Connor, Chris; 31901 Jim Davis Rd, Galena, MD, 21635, 410-648-9974
 Certified, 10, Galena-Warwick:Olivet *chris_debbie@verizon.net*

Conrad, Carol; 11574 Adamsville Rd, Greenwood, DE, 19950, 302-349-4030
 Certified, 10,12, Federalsburg:Concord

Cook, Renee; PO Box 1112, Cambridge, MD, 21613, 410-221-7776
 Certified, 10,13, Cambridge-Vienna:St. Luke's *rcook@dhr.state.md.us*

Coppage, R. Alan; 110 Clabber Hill Rd, Centreville, MD, 21617, 410-758-2671
 Certified, 10,13, Church Hill-Price:Church Hill *alancoppage@gmail.com*

Cornish, Paulette; 1000 Pine St, Cambridge, MD, 21613, 410-228-8346
 Certified, 13, Cambridge-Vienna:St. Luke's

Cornish, Brenda; 1120 Taylors Island Rd, Madison, MD, 21648, 410-221-6345
 Certified, 10, Church Creek-Cambridge:Waters

Cornish, Leola A.; PO Box 357, Grasonville, MD, 21638, 410-739-8206
 Certified, 13, Grasonville-Carmichael:John Wesley *lornish35@gmail.com*

Cornish, Ronald; PO Box 357, Grasonville, MD, 21638, 410-310-9026
 Certified, 12, Grasonville-Carmichael:John Wesley

Coulbourn, Frances; 310 Penn St, Salisbury, MD, 21801, 410-673-2113
 Certified, 11, Preston-Hurlock:Mt. Calvary *fcoulbts@verizon.net*

Coulbourne, Marie; 6969 Reliance Rd, Federalsburg, MD, 21632, 410-754-8896
 Certified, 11,13, Federalsburg-Bloomery:Christ

Council, Karaleen; 32136 Matthewstown Rd, Easton, MD, 21601, 410-822-0739
 Certified, 11,13, Queen Anne-Wye Mills: Hillsboro

Council, Peter; 32136 Matthewstown Rd, Easton, MD, 21601, 410-822-0739
 Certified, 11,13, Queen Anne-Wye Mills: Hillsboro

Craig, Merle M.; 324 Sandy Bottom Rd, Earleville, MD, 21919, 410-275-2367
 Certified, 10, Galena-Warwick:Olivet *craigfarm@baybroadband.net*

Crossley, David A.; 905 Race Track Rd, Sudlersville, MD, 21668, 410-438-3727
 Certified, 11, Sudlersville:Calvary Asbury *dcrossley53@hotmail.com*

Easton District

Crossley, Regina; 905 Race Track Rd, Sudlersville, MD, 21668, 410-438-3727
 Certified, 11,12, Sudlersville:Calvary Asbury *rcrossley57@gmail.com*

Crossling, Bobby; 14674 Plains Court, Ridgely, MD, 21660, 410-479-2387
 Certified, 10, Ridgely: New Beginnings *bcrossling@gmail.com*

Darling, Sharon; PO Box 94, Barclay, MD, 21607, 410-438-3263
 Certified, 10,11, Sudlersville:Marvin Memorial *darlings@atlanticbb.net*

Davis, Susan; 610 Locust St, Cambridge, MD, 21613, 410-228-3539
 Certified, 10, Cambridge:Zion *skdav90@yahoo.com*

Decker, Bessie; 2657 Cecil Dr, Chester, MD, 21219, 410-643-6606
 Local, 10, Chester: Kent Island *bessie_decker@msn.com*

Demby, Terrylyn; 5220 Aireys Rd, Cambridge, MD, 21613, 410-228-0493
 Certified, 13, Church Creek-Cambridge:Christ *dembyterry49@wm.connect.com*

Demby, Lois; 8223 Tolchester Road, #5, Chestertown, MD, 21620, 410-708-3584
 Certified, 11,13, Rock Hall-Fairlee: Asbury

Dennard -Turner, Mary E.; 5838 Richardson Rd, E. New Market, MD, 21631, 410-330-0152
 Certified, 11, E New Market-Linkwood: Faith Comm *mturnerdennard@yahoo.com*

DeShields, Darlene; 11502 Greensboro Rd, Greensboro, MD, 21639, 410-479-0320
 Certified, 11, Federalsburg-Denton:Metro-Zion *dddeshields@aol.com*

Dickerson, Louise; 17855 Cool Spring Rd, Marydel, MD, 21649, 410-482-6463
 Certified, 12, Ridgely: New Beginnings

Duerling, Craig; 204 Johnson St, Cambridge, MD, 21613, 443-225-6720
 Certified, 12, Cambridge:Zion *Craig@Duerling.name*

Duerling, Ph.D., Nancy; 204 Johnson St, Cambridge, MD, 21613, 443-225-6720
 Certified, 12, Cambridge:Zion *Nan@Duerling.name*

Duncan, Vanessa; 22118 Havercamp Rd, Preston, MD, 21655, 410-673-2498
 Certified, 10,12, Preston-Hurlock:Mt. Calvary *duncan@fastol.com*

Dwyer, Ann; 208 N Main St, Galena, MD, 21635, 410-648-5104
 Certified, 11, Galena-Warwick:Olivet *ahdwyer@verizon.net*

Effinger, Marlene G.; PO Box 146, Wittman, MD, 21676, 410-745-9713
 Certified, 10,11, Bozman-Riverview: Wittman

Elbert, Charles; 207 Poplar St, Hurlock, MD, 21643, 410-690-0947
 Certified, 10, Preston-Hurlock: Hurlock *imcharlese@hotmail.com*

Elston, Elaine; 1051 Brittany Ln, Hartly, DE, 19953, 302-492-1930
 Local, 12, Marydel: Calvary *elaine.elston@mot.k12.de.us*

English, Bonnie; 317 Dean Rd, Centreville, MD, 21617, 410-490-0598
 Certified, 10,11, Centreville:Centreville *benglish@wildblue.net*

Enzor, Bob; 9792 Wades Point Rd, McDaniel, MD, 21647, 410-745-3223
 Local, 11, Royal Oak: Community *bobenzor@yahoo.com*

Everett, Faye; 10430 Big Stone Rd, Millington, MD, 21651, 410-928-3836
 Certified, 10,12, Millington-Crumpton:Asbury *hilafa88@verizon.net*

Farnell, Chris; 3800 Seippes Rd, Federalsburg, MD, 21632, 410-330-0729
 Certified, 11, Preston:Bethesda *cfarnell@umces.edu*

Farrare, Ethel V.; 8 Holly Terrace, Cambridge, MD, 21613, 410-221-0906
 Certified, 11, Church Creek-Cambridge:John Wesley

Farrow, Gregory L.; 22490 Hillsboro Rd, Denton, MD, 21629, 410-364-9095
 Certified, 11, Federalsburg-Denton:Metro-Zion *redz425@yahoo.com*

Easton District

- Faulkner, Brenda**; 208 Kirby St, Chester, MD, 21619, 410-739-4547
Local, 13, Kent Island UMC *bfaulkner208@gmail.com*
- Faulkner, Jr, James**; 208 Kirby st, Chester, MD, 21619, 410-739-4548
Local, 13, Kent Island UMC *jrfaulkner@atlanticbb.net*
- Fenwick, Roslyn R.**; 104 Jones St, Centreville, MD, 21617, 410-758-6982
Certified, 10, Church Hill-Burrisville: Mt. Zion
- Fisher, Mary**; 140 Wisteria Ln, Stevensville, MD, 21666, 410-643-6214
Certified, 10, Chester-Stevensville: Ezion *fishermary77@yahoo.com*
- Flakes, Diana**; 12617 Still Pond Creek Rd, Worton, MD, 21678, 410-708-2572
Certified, 11,13, Still Pond-Coleman: Union *charlesdiana@atlanticbb.net*
- Forrest, Darla**; 801 Dixon Dr, Stevensville, MD, 21666, 410-643-8503
Local, 10, Chester: Kent Island *timdar1@verizon.net*
- Fountain, Mattie**; PO Box 633, St. Michaels, MD, 21663, 410-745-2182
Certified, 10,12, St. Michael's: Union
- Franks, Clara E.**; 107 Charles St., Apt. 4D, Sudlersville, MD, 21668, 410-438-6144
Certified, 12, Grasonville-Carmichael: John Wesley *cnanafranks@mail.com*
- Freeman, Barbara**; 206 Denton Rd, Federalsburg, MD, 21632, 410-708-6206
Certified, 11, Federalsburg-Denton: Metro-Zion
- Freeman, Martha**; PO Box 104, Millington, MD, 21651, 410-778-4296
Certified, 12, Millington-Crumpton: Asbury *marty368@verizon.net*
- Freeman, Richard**; 23768 L Road, Chestertown, MD, 21620, 410-778-1408
Certified, 10, Rock Hall-Fairlee: Mt. Pisgah
- Friedman, Barbara**; 7577 Pollys Hill Ln, Easton, MD, 21601, 410-763-7263
Certified, 11,12, Easton: St. Marks *barbyf@aol.com*
- Fuchs, Deborah**; 26360 Lambs Meadow Rd, Worton, MD, 21678, 410-778-7977
Local, 13, Still Pond-Kennedyville: Dennedyville *debffuchs.56@gmail.com*
- Gatzke, Janis**; 720 Main St, Church Hill, MD, 21623, 410-556-6144
Certified, 10,12,13, Church Hill-Price: Church Hill *janisg@dmv.com*
- Giles, Delores**; 1301 Market St, Denton, MD, 21629, 410-479-4455
Certified, 11, Ridgely: New Beginnings
- Gleaton, Judy**; 105 Buena Vista Ave, Federalsburg, MD, 21632, 410-754-5902
Certified, 12,13, Federalsburg: Union *judyg40@comcast.net*
- Gowe, Larry**; 9734 Tilghman Island Rd, McDaniel, MD, 21647, 410-745-3499
Certified, 10, Tilghman: Tilghman
- Grable, Maxwell**; 24267 RaceTrack Rd, Ridgely, MD, 21660, 410-634-1429
Local, 12, Ridgely/Thawleys *mgrable65@yahoo.com*
- Gray, Patricia**; 26729 Tunis Mills Rd, Easton, MD, 21601, 410-822-4214
Certified, 11,12,13, St. Michaels: Union
- Green, Kevin**; PO Box 414, Severna Park, MD, 21146, 410-443-3292
Local, 12, Cordova: New Zion *Dstaten50@yahoo.com*
- Greene, Shirley A.**; 207 Pennsylvania Ave, Federalsburg, MD, 21632, 410-754-8745
Certified, 10,12, Federalsburg-Denton: Metro-Zion *shirleydeshields@hotmail.com*
- Greene, Carlton**; PO Box 166, Oxford, MD, 21654, 410-253-4720
Certified, 10,13, Oxford: Waters *corkygreene@yahoo.com*
- Greene, Stanette**; PO Box 166, Oxford, MD, 21654, 443-786-6843
Certified, 10,13, Oxford: Waters *stanettegreene@yahoo.com*

Gregory, Betty J.; PO Box 461, Hurlock, MD, 21643, 410-948-8224
 Certified, 10,12, Preston-Hurlock: Hurlock

Griffin, Leroy S.; PO Box 184, Stevensville, MD, 21666, 410-643-4588
 Certified, 11, Chester-Stevensville:Ezion

Grinnell, Mary C.; 8656 Georgetown Rd, Chestertown, MD, 21620, 410-778-1355
 Local, 11, RockHall-Fairlee:Asbury *mgrinnell@atlanticbb.net*

Groce, Joan; 24825 Langford Rd, Chestertown, MD, 21620, 410-778-4374
 Certified, 11,12, Chestertown-Pomona:Emmanuel *jjj3groce@dmv.com*

Groves, John A.; PO Box 175, Rock Hall, MD, 21661, 410-639-7728
 Certified, 11, Rock Hall:Wesley Chapel *dolemite21661@yahoo.com*

Gsell, Portia; 8603 Rock Hall Rd, Chestertown, MD, 21620, 410-778-2194
 Certified, 11, Worton-Fairlee:St. James *porjoe@baybroadband.net*

Gunby, Walter B.; PO Box 448, Cambridge, MD, 21613, 410-228-6183
 Certified, 11,12,13, Church Creek:White Haven *wgunby@verizon.net*

Gustafson, Daniel; 4860 Windy Hill Rd, Trappe, MD, 21673, 410-476-5020
 Certified, 12, Trappe-Bruceville:Faiht Chapel *gustafsond@si.edu*

Hachemeister, Charles; 15 Merryweather Dr, Cambridge, MD, 21613, 410-228-7419
 Certified, 10, Cambridge:Grace

Haddaway, Nancy; PO Box 184, Bozman, MD, 21612, 410-745-5547
 Certified, 12, Riverview

Handy, Alfred L.; 134 Gravel Run Rd, Grasonville, MD, 21638, 410-827-8337
 Certified, 11, Grasonville-Carmichael:Bryan *gratefulmw@yahoo.com*

Harbaugh, Keith; 4502 Main St, Grasonville, MD, 21638, 410-827-4974
 Certified, 10, Centreville:Centreville *kharbaugh@atlanticbb.net*

Harris, Tanya; 802 Travers St Apt 3, Cambridge, MD, 21613, 410-228-2043
 Certified, 11,12, Church Creek-Cambridge:John Wesley *teesheart27@yahoo.com*

Harris, Gloria; 29722 Cordova-Skipton Rd, Cordova, MD, 21625, 410-822-8788
 Certified, 11, Cordova:New Zion

Harrod, Joycelyn; 101 E Maple Ave, St. Michaels, MD, 21663, 410-745-4131
 Certified, 12,13, Easton: Union

Hayes, Barbara; 527 Arrington Rd, Queenstown, MD, 21658, 410-304-2526
 Certified, 10,12, Chester-Stevensville: Union Wesley *barbarahayes@skipjack.chesapeake.edu*

Henry, Daniel; 4218 ENM-Hurlock Rd, East New Market, MD, 21631, 410-943-3450
 Certified, 11, ENM-Linkwood:Faiht Community

Henry, Brenda D.; 5554 Bonnie Brook Rd, Cambridge, MD, 21613, 410-330-7194
 Certified, 10,11, Oxford: Waters *bhenry1206@yahoo.com*

Henry, Gloria M.; 4005 Wrights Wharf Rd, Hurlock, MD, 21643, 410-943-3434
 Certified, 10,12, Preston:Hurlock

Hicks, Sam; 7440 Shortall Rd, Chestertown, MD, 21620, 443-480-1877
 Certified, 11,13, RockHall-Fairlee:Mt. Pisgah

Higgins, Ruth; 5501 Drummer Dr, Preston, MD, 21655, 410-673-2048
 Certified, 12, Easton:St. Mark's *ruthhiggins01@comcast.net*

Hines, Maschell L.; PO Box 233, Hurlock, MD, 21643, 410-714-1087
 Certified, 12, Ridgely: New Beginnings *firstladymlhines@gmail.com*

Hoffman, Donald R.; 1612 Howard Rd, Chester, MD, 21619, 410-643-9488
 Certified, 10, *dhoffman@atlanticbb.net*

Easton District

Hollis, Madelyn; 103 Holton St, Centreville, MD, 21617, 410-758-1498
 Certified, 10,13, Centreville:New Life *matt4@atlanticbb.net*

Hollis, Ruth; 3008 Church Hill Rd, Centreville, MD, 21617, 410-758-0597
 Local, 10, Centreville: New Life *minget70@gmail.com*

Holmes, Tyia L.; PO Box 22, Preston, MD, 21655, 410-673-7108
 Certified, 10,11, Grasonville-Carmichael: John Wesley *tyiacromwell114@yahoo.com*

Houser, Catt; PO Box 185, Galena, MD, 21635, 302-668-8704
 Certified, 11,12, Galena-Warwick:Olivet *cathouser@verizon.net*

Hubbard, Michael; 5851 Castle Haven Rd, Cambridge, MD, 21613, 410-228-2984
 Local, 11, Dorchester: Friendship

Huff, Shirley; 10645 River Rd, Denton, MD, 21629, 410-479-2523
 Certified, 11, Federalsburg-Denton: Metro-Zion

Hughes, Patricia; PO Box 752, Chestertown, MD, 21620, 410-778-9612
 Certified, 10,12, Chestertown: First

Hughes, Joycelyn; 29985 Kingston Ln, Westover, MD, 21871, 410-623-2417
 Certified, 11, Preston:Hurlock *hughesMJ55@aol.com*

Hurst, Patricia; PO Box 134, Secretary, MD, 21664, 410-943-4871
 Certified, 10, 12, Secretary:First

Hynson, Franklin; 10390 Bunting Rd, Chestertown, MD, 21620, 410-778-5449
 Certified, 10,11, Rock Hall-Fairlee:Mt Pleasant

Insley, Dickie; 2346-1 Elliott's Island Rd, Vienna, MD, 21869, 410-253-1939
 Certified, 13, Vienna-Elliotts:Elliotts

Jackson, Audrey C.; 1223 Zachary Dr, Apt. 305, Cambridge, MD, 21613, 443-205-5866
 Certified, 12, Cambridge: Waugh Chapel

Jackson, Shirley; 702 Rigby Ave, Cambridge, MD, 21613, 410-228-5499
 Certified, 10,12,13, Cambridge: Waugh Chapel *selena361@verizon.net*

Jackson, Marion E.; 29767 Dustin Ave, Easton, MD, 21601, 410-263-1799
 Certified, 10,12,13, Easton:St. Mark's *jacksonmarion@hotmail.com*

Jacobs, Cindy; 170 Sportsman Neck Rd, Queenstown, MD, 21658, 410-827-6801
 Certified, 12, Queenstown-Wye:Calvary *jacobsits@aol.com*

Johnson, Lumont R.; 4905 Main St Apt 2, Grasonville, MD, 21638, 443-786-0213
 Certified, 12, Chester-Stevensville:Union Wesley

Johnson, Susan; 104 Red Crested Ct, Church Hill, MD, 21623, 301-938-1107
 Certified, 10, Chester: Kent Island *sbjohnson333@yahoo.com*

Johnson, Allen M.; 5676 Johnstontown Rd, Chestertown, MD, 21620, 410-778-4092
 Certified, 10,13, Chestertown-Pomona:Emmanuel

Johnson, Trudy; 415 Sawmill Lane, Grasonville, MD, 21638, 410-827-6627
 Local, 10, Grasonville-Carmichael:John Wesley

Johnson, Charles H.; PO Box 157, Millington, MD, 21651, 410-928-3288
 Certified, 11,12, Millington-Pondtown:John Wesley *johnsoncharles@verizon.net*

Johnson, Emma C.; 7035 Williamsburg Church Rd, Hurlock, MD, 21643, 410-943-3079
 Certified, 10,12, Preston-Hurlock:Mt. Calvary *emmaej@comcast.net*

Johnson, Elrine R; 12704 Greensboro Rd, Greensboro, MD, 21639, 410-924-2390
 Local, 12, Ridgely: New Beginnings

Johnson, Vivian; 15603 Wharton Rd, Goldsboro, MD, 21636, 410-482-8360
 Certified, 10,11, Ridgely: New Beginnings

Easton District

Johnson, Ethel; PO Box 412, Rock Hall, MD, 21661, 410-639-7569
 Certified, 10, Rock Hall-Fairlee: Mt. Pleasant

Johnson, Nilah P.; PO Box 836, St. Michaels, MD, 21663, 410-745-5917
 Certified, 11, St. Michael's:Union *npjohn0609@hotmail.com*

Johnston, Phyllis; 205 Grove Cove Rd, Centreville, MD, 21617, 410-758-0037
 Certified, 12, Centreville:Centreville *pjohnston@atlanticbb.net*

Johnston, Darlene S.; PO Box 47, Millington, MD, 21651, 410-928-5155
 Certified, 12, Millington-Crumpton:Asbury *djohnston@dtcc.edu*

Jolley, Dorothy A.; 400 Dover St., Apt 308, Easton, MD, 21601, 410-725-6994
 Certified, 12, ENM-Linkwood:Faith Community

Jones, Paul; 120 Massey Ave, Church Hill, MD, 21623, 443-988-1764
 Certified, 10,12, Church Hill-Price: Bethany

Jones, Ruth; 22132 Havercamp Rd, Preston, MD, 21655, 410-673-7740
 Certified, 10,12, Preston-Hurlock:Mt. Calvary

Jones, Charlotte; 33519 Sassafras-Caldwell Rd, Galena, MD, 21635, 410-755-6236
 Certified, 11, Sassafras: Wesley Chapel of Love

Jones, Ashley; 406 Cannon St, Chestertown, MD, 21620, 410-708-8312
 Certified, 11, Still Pond-Coleman:Union *aljones_29@yahoo.com*

Jones, Kevin; 6214 Harmony Rd, Preston, MD, 21655, 443-786-4280
 Certified, 10,11,

Kaduk, Mark; PO Box 126, Millington, MD, 21651, 410-928-3609
 Certified, 11, Millington-Crumpton:Crumpton *mkaduk@live.com*

Kanaar, John W.; 6997 Hubbard Rd, Hurlock, MD, 21643, 410-754-7016
 Certified, 11,12, Harmony-Ames:Ames *jkanarr@comcast.net*

Kanaar, Stella; 6997 Hubbard Rd, Hurlock, MD, 21643, 410-754-7016
 Certified, 12, Harmony-Ames:Ames

Kaye, Robert A.; 8581 Wilburn Cove, Navarre, FL, 32566, 410-725-6642
 Certified, 10, St, Michaels: St. Luke's *robertkaye@bokagallery.com*

Keene, Larry E.; 5227 Bethlehem Rd, Preston, MD, 21655, 410-673-2179
 Local, 11, Royal Oak-Bellevue: St. Luke

Kemp, Peggy; PO Box 244, Crumpton, MD, 21628, 410-928-3614
 Certified, 12, Millington-Crumpton:Double Creek *pek421@aol.com*

Kennard, Clark; 7483 Shortall St, Chestertown, MD, 21620, 410-810-3409
 Local, 12, Chestertown: Emmanuel

Kennedy, Genevie B.; 100 Frederick Dr, Centreville, MD, 21617, 410-758-2918
 Certified, 10,11,13, Centreville:New Life *jennybkennedy@yahoo.com*

Kisker, Carl"Tom"; 834 Harmony Way, Centreville, MD, 21617, 410-758-1617
 Certified, 11,12, Centreville:Centreville *c-kisker@uiowa.edu*

Lake, Janice J.; 911 Bayly Rd, Cambridge, MD, 21613, 410-228-2654
 Certified, 10,12, Cambridge: Waugh Chapel *lakej@dcpsmd.org*

Lake, Patricia A.; PO Box 695, Seaford, DE, 19973, 302-249-7244
 Certified, 12,13, Easton:Asbury

Lawrence, Michael; PO Box108, Tilghman, MD, 21671, 410-886-2464
 Certified, 10, Tilghman: Tilghman

Layton, Laura; 4448 New Bridge Rd, Vienna, MD, 21869, 410-228-9464
 Certified, 10,13, Dorchester: Salem *laura@laytonschance.com*

Easton District

Lee, Katherine L.; 216 N. Commerce Street, Centreville, MD, 21617, 443-988-1896
 Certified, 11, Cordova:New Zion *katlee1939@yahoo.com*

Lindorm, Jodie; 14590 Poplar St, Goldsboro, MD, 21636, 410-829-2201
 Certified, 10,12, Goldsboro:Trinity

Lindsay, Brenda; PO Box 25, Wittman, MD, 21676, 410-145-6050
 Certified, 10,11, Bozman-Riverview: Wittman

Lloyd, Edwin J.; 3027 Center Dr, Cambridge, MD, 21613, 410-228-1317
 Certified, 12, Church Creek:White Haven *ed_lloyd@comcast.net*

Lovelace, Berl; 23876 Holsinger Ln, Ridgely, MD, 21660, 410-634-2499
 Certified, 11, Ridgely: New Beginnings *1lovelace@verizon.net*

Lovelace, Darlene; 23876 Holsinger Ln, Ridgely, MD, 21660, 410-634-2499
 Certified, 11, Ridgely: New Beginnings *lovelacedarlene@aol.com*

MacClelland, Kenneth R.; 166 Tockwogh Dr, Earleville, MD, 21919, 410-275-1279
 Certified, 10, Galena-Warwick: Olivet

Manokey, Linna; 2017 Church Creek Rd, Cambridge, MD, 21613, 410-901-9858
 Certified, 11, Smithville: New Revived

Marshall, James; 5118 Brooks Rd, Woolford, MD, 443-477-1267
 Local, 13, Church Creek *marshalljames764@yahoo.com*

McCollister, Shelley; 6143 Castle Haven Rd, Cambridge, MD, 21613, 410-221-8822
 Certified, 13, Cambridge:Grace *mccollisters@dcpsmd.org*

McCracken, William; 31870 Griffith Dr, Galena, MD, 21635, 410-648-6019
 Certified, 10,12, Galena-Warwick:Olivet *billmccracken1@yahoo.com*

McKelvey, June C.; 5713 Mount Holly Rd, East New Market, MD, 21631, 410-943-0992
 Certified, 11, Cambridge:St. Paul's *pjmckelvey@bcctv.net*

McLaurin, Gregory; 1222 W 4th St, Wilmington, DE, 19805, 302-290-7682
 Certified, 11, Ridgely: New Beginnings

Meekins, Gregory L.; 1314 Cambridge Beltway, Cambridge, MD, 21613, 410-228-4918
 Certified, 12, Cambridge: Waugh Chapel

Meeks, Barbara; 115 Prouse Rd, Queenstown, MD, 21658, 410-758-5427
 Certified, 11, Centreville:Centreville *bsmeeks@verizon.net*

Merriken, Darlene; 1014 Fox Meadow Rd, Queen Anne, MD, 21657, 410-820-1460
 Certified, 12, Federalsburg:Concord *elwoodm97@yahoo.com*

Michael, Cheryl; 3716 Sunnyside Rd, East New Market, MD, 21631, 410-943-3553
 Certified, 12, Federalsburg:Concord *cherylmichael47@gmail.com*

Middleton, Victor F.; 206 Pice Rd, Chester, MD, 21619, 410-643-5514
 Certified, 10,12, Chester-Stevensville:Union Wesley *vmiddleton45@msn.com*

Miller, David L.; PO Box 387, Tilghman, MD, 21671, 410-886-2138
 Local, 11, Tilghman: Tilghman

Miller, David R.; 7590 Sherwood Rd, Sherwood, MD, 21665, 410-886-2629
 Local, 11, Tilghman: Tilghman *drmill@atlanticbb.net*

Miller, Jennifer; 7590 Sherwood Rd, Sherwood, MD, 21665, 410-829-6880
 Certified, 11,12, Tilghman: Tilghman *jlmill@atlanticbb.net*

Moaney, Cherry M.; 4333 Lovers Lane Unit 9, Trappe, MD, 21673, 410-200-4070
 Certified, 10,13, Easton: St. Matthew *moaney328@gmail.com*

Molock, Doris L.; 3247 Blackwater Rd, Church Creek, MD, 21622, 410-397-3667
 Certified, 11, Church Creek-Cambridge:John Wesley

Easton District

Molock, Delores; 4514 Forkneck Rd, Vienna, MD, 21869, 410-228-7510
 Certified, 10, Church Creek-Cambridge:Waters

Molock, Brenda; 4992 Drawbridge Rd, Cambridge, MD, 21613, 410-228-9521
 Certified, 12, Easton:Asbury

Moore, Irene; 8596 Caulks Field Rd, Chestertown, MD, 21620, 410-810-2934
 Certified, 10,12, Still Pond-Coleman:St. George

Morris, Ray; 1115 S Talbot St, St. Michaels, MD, 21663, 410-829-2300
 Local, 11, St. Michaels: St. Luke's

Murdoch, Susan R.; 400 Perlee Rd, Centreville, MD, 21617, 410-758-0308
 Certified, 11, Centreville:Centreville

Murray, Sherry; 29469 Maple Ave, Trappe, MD, 21673, 410-476-3548
 Certified, 10,12, Easton: St. Matthew

Murray, Vernon W.; PO Box 472, Preston, MD, 21655, 443-204-1902
 Local, 10, Preston-Hurlock:Mt. Calvary *vmurray1981@yahoo.com*

Murray, Rodney C.; 8656 Beechley Rd, Wittman, MD, 21676, 410-829-1402
 Certified, 13, Wittman:New St. John's

Nantt, Alyssa; 4317 Lovers Ln Unit 25, Trappe, MD, 21673, 410-443-1115
 Certified, 10,11, Cambridge:Zion *ajnantt@yahoo.com*

Neil, Pamela "Penny"; 7247 Casey Ave, Easton, MD, 21601, 410-430-1142
 Local, 11, Cambridge: Grace *pamelaw03@yahoo.com*

Nelson, Allen; 4330 Maple Dam Rd, Cambridge, MD, 21613, 410-228-7920
 Certified, 13, Cambridge: Grace *oallennelson8@gmail.com*

Nelson, Deborah; 4985 Piney Neck Rd, Rock Hall, MD, 21661, 410-639-2198
 Certified, 13, Rock Hall: Raum Chapel *kd.nelson@hotmail.com*

Nelson, Kevin; 5010 Crosby Rd, Rock Hall, MD, 21661, 410-639-7658
 Certified, 13, Rock Hall: Raum Chapel

Nichols, Michelle; 6315 Arrowhead Dr, Hurlock, MD, 21643, 410-463-1719
 Certified, 11, East New Market-Linkwood: Faith Community *layminnichols@gmail.com*

Nixon, Lucretia; 1510 Blue Heron Drive, Denton, MD, 21629, 410-479-0283
 Local, 12, Federalsburg-Denton: Metro-Zion

Nordhoff, Vivian; 5697 Liberty St., PO Box 284, Rock Hall, MD, 21661, 410-639-7663
 Certified, 11, Rock Hall:Wesley Chapel *covenordhoff@verizon.net*

Otterson, Mary; PO Box 68, Church Creek, MD, 21622, 410-221-0787
 Certified, 12, Church Creek:White Haven

Palmer, Denise; 29544 Golton Dr, Easton, MD, 21601, 410-822-4945
 Certified, 10,13, Cordova:New Zion *dwpalmer@goeaston.net*

Parker, Allison V.; PO Box 620, Hurlock, MD, 21643, 410-943-3358
 Certified, 12, Preston-Hurlock: Hurlock

Parks, Wesley; 213 Johnny Lane, Stevensville, MD, 21666, 410-643-6358
 Local, 13, Kent Island UMC *wes0976@yahoo.com*

Pauls, Geraldine; PO Box 157, Chestertown, MD, 21620, 410-778-2043
 Certified, 11,12,13, Centreville:New Life *wmgpauls@yahoo.com*

Pauls III, Walter J.; PO Box 324, Centreville, MD, 21617, 410-758-6533
 Certified, 10,12, Centreville:New Life *wpauls@dmv.com*

Paxton, William; 204 Maplewood Ln, Galena, MD, 21635, 410-648-5025
 Certified, 11,12,13, Still Pond-Kennedyville:Kennedyville *bpaxton60@verizon.net*

Easton District

- Pettit, Krista**; PO Box 126, Royal Oak, MD, 21662, 410-745-0944
 Certified, 10,12, Royal Oak: Community *kristapettit@gmail.com*
- Phoenix, Carlene**; 108 North Park S, Easton, MD, 21601, 410-822-9045
 Certified, 12, Easton:Asbury *seight_hctc@verizon.net*
- Phoenix, Sr, Serug A**; 108 North Park St, Easton, MD, 21601, 410-822-9045
 Certified, 12,13, Easton:Asbury *scooby0348@hotmail.com*
- Pinder, Vernetter**; 3938 Ocean Gateway, Linkwood, MD, 21835, 410-228-8279
 Certified, 11, Church Creek-Cambridge:Christ *netterpinder@yahoo.com*
- Pinkett, Tonya**; PO Box 1027, Hurlock, MD, 21643, 410-330-7301
 Certified, 11, Cambridge-Vienna:Wesley *Lamoree6075@aol.com*
- Plinke, Ruth**; 14210 Drapers Mill Rd, Greensboro, MD, 21639, 410-924-0847
 Certified, 11,12,13, Greensboro-Burrsville: St. Paul's *krplink@comcast.net*
- Poly, Tim**; 346 Glebe Rd, Easton, MD, 21601, 703-472-1984
 Local, 13, Easton: Asbury *timpoly@gmml.com*
- Powers, Bradley H.**; 29891 Grasswell Dr, Easton, MD, 21601, 410-822-7852
 Certified, 11, Easton:St. Mark's *bpowers@goeaston.net*
- Price, Roberta T.**; PO Box 116, Grasonville, MD, 21638, 410-827-6700
 Certified, 11,12, Chester-Stevensville:Union Wesley *rprice54@verizon.net*
- Pritchett, Tonya**; 29245 Murrays Lane, Trappe, MD, 21673, 410-476-3042
 Certified, 10,12, Trappe:Scotts *tnpritchett@yahoo.com*
- Pulley, Toni D**; 135 Watkins Rd, Grasonville, MD, 21638, 410-827-9351
 Certified, 10,12, Chester-Stevensville:Union Wesley *tonipulley@verizon.net*
- Reed, Jennifer D**; 709 Howard St, Easton, MD, 21601, 410-822-2873
 Local, 10, Easton:Asbury *dashiell25@aol.com*
- Reeside, Judy**; PO Box 188, Neavitt, MD, 21652, 410-745-5687
 Certified, 10, Bozman-Riverview: Neavitt
- Reid, Bonnie**; 1006 Hudson Rd, Cambridge, MD, 21613, 410-228-3059
 Certified, 12, East New Market:Trinity *reidbonjeff@aol.com*
- Reynolds, Karen E**; PO Box 179, Church Hill, MD, 21623, 410-556-2070
 Certified, 11,12, Church Hill-Price: Bethany *wrench711@yahoo.com*
- Riggin, Robert S.**; 26160 Auction Rd, Federalsburg, MD, 21632, 443-786-2971
 Certified, 12, Federalsburg: Union *oriagain@gmail.com*
- Robertson, Susan A.**; 10533 Fairlee Rd, Chestertown, MD, 21620, 410-778-3624
 Certified, 11, Worton-Fairlee:St. James
- Robinson, Michael**; 1021 Wagner Point Rd, Cambridge, MD, 21613, 410-228-3725
 Certified, 11, Church Creek-Cambridge:Christ *beverly3675@bellsouth.net*
- Robinson, Norma**; 23986 Holsinger Ln, Ridgely, MD, 21660, 410-634-2038
 Certified, 10,13, Church Hill-Burrisville:Mt. Vernon *robinson0681@verizon.net*
- Robinson, Brooks**; PO Box 193, Millington, MD, 21651, 410-928-3878
 Certified, 11,12, Millington-Crumpton:Asbury
- Robinson, Lucille**; PO Box 193, Millington, MD, 21651, 410-928-3878
 Certified, 11,12, Millington-Crumpton:Asbury
- Rochester, Carolyn A.**; 2700 Church Hill Rd, Centreville, MD, 21617, 410-758-4305
 Certified, 11, Church Hill-Burrisville: Mt. Vernon *annerock58@netzero.net*
- Rosengren, Richard**; 667 Slaughter Station Rd, Hartly, DE, 19953, 302-492-3462
 Certified, 10,11,12, Marydel:Calvary *djrosengren@verizon.net*

Easton District

Ross, Maidie L.; 29367 Backtown Rd, Trappe, MD, 21673, 410-476-3442
 Certified, 10, Trappe:Scotts

Rossing, Peter W; 3601 Goldsboro Rd, Henderson, MD.,
 Local, 12, St. Paul's

Rowe, Marjorie; 33467 Galena-Sassafras Rd, Galena, MD, 21635, 301-821-7298
 Certified, 10, Sassafras: Wesley Chapel of Love *marjorierowe40@yahoo.com*

Ruocco, Patti; 118 State St, Stevensville, MD, 21666, 410-643-3372
 Certified, 13, Chester: Kent Island *bklyntransplant@gmail.com*

Sampson, Maude M.; 803 Allen St, Cambridge, MD, 21613, 410-228-0094
 Certified, 12, Cambridge: Waugh Chapel *lluvdisneytwo@comcast.net*

Schwarz, Robert, Jr; 4909 Mallard Cove, Woolford, MD, 21677, 410-221-1601
 Local, 12, Milton UMC *kellyschwarz@comcast.net*

Scott, James M.; 920 Townsend Blvd, Dover, DE, 19901, 302-678-8144
 Certified, 10,12, Ridgely: New Beginnings *hscott920@comcast.net*

Scott, Doris; 9069 Georgetown Rd, Chestertown, MD, 21620, 410-778-5419
 Certified, 11,13, Rock Hall-Fairlee:Asbury

Secary, Lou; 710 Clabber Hill Rd, Church Hill, MD, 21623, 410-556-6415
 Certified, 11,12,13, Chester: Kent Island *secary@atlanticbb.net*

Segar, Sue; PO Box 53, Hillsboro, MD, 21641, 410-829-6972
 Local, 10,

Sherman, Vernetta; 2637 Cox Neck Rd, Chester, MD, 21619, 410-643-4749
 Certified, 12, Chester-Stevensville: Union Wesley *vpauls_sherman@yahoo.com*

Simmons, George; 9005 Centreville Rd, Easton, MD, 21601, 443-786-1874
 Certified, 11,12, Cambridge: St. Paul's *georgesimmons54@gmail.com*

Slacum, Joann; 702 Moores Ave, Cambridge, MD, 21613, 410-228-8069
 Certified, 11,13, Smithville: New Revived *joann202@verizon.net*

Stafford, Sharon M.; 148 Double Creek Rd, Chestertown, MD, 21620, 410-778-5418
 Certified, 12, Millington-Crumpton:Double Creek

Stanford, Doris; 31003 Baptist Rd, Cordova, MD, 21625, 410-820-1235
 Local, 13, Cambridge Vienna *dorcillastanford@yahoo.com*

Stanley, Nona; PO Box 131, Woolford, MD, 21677, 410-228-2843
 Certified, 10,11,13, Smithville: New Revived

Stevens, Cindy; 4445 Waddells Corner Rd, Hurlock, MD, 21643, 410-943-4939
 Certified, 10, Hurlock: Wesley *cindystevens80@hotmail.com*

Stevens, Edith; PO Box 152, Hartly, DE, 19953, 302-492-3856
 Certified, 12, Ridgely: New Beginnings

Stevens, Darnell M; 709 Meadow Ave, Cambridge, MD, 21613, 410-901-1417
 Certified, 10,11,12, Wittman:New St. John's

Stewart, Alice; PO Box 86, Still Pond, MD, 21667, 410-348-2458
 Certified, 10,11, Still Pond-Coleman:New Christian Chapel of Love

Stouts, Darlene J; 25551 Still Pond Neck Rd, Worton, MD, 21678, 410-708-8777
 Certified, 10, Still Pond-Coleman:Union *darkijone@aol.com*

Strotman, William C.; 205 Maple Ave, Greensboro, MD, 21639, 410-482-2279
 Local, 10, Centreville:Centreville *casey.strotman@gmail.com*

Taylor, Kimberly; PO Box 36, Cordova, MD, 21625, 410-200-8999
 Certified, 12, Cordova: New Zion *tkimberly45@yahoo.com*

Easton District

- Teat, Garry A.;** 22111 Johnson Ave, Rock Hall, MD, 21661, 410-639-7425
Certified, 10,12, Rock Hall-Fairlee: Aaron Chapel
- Thamert, Bert;** PO Box 374, Neavitt, MD, 21652, 410-745-2682
Certified, 12,13, Bozman-Riverview: Neavitt *johnthamert@jbtenterprises.net*
- Thomas, Krystal;** 119 Woodstock Rd, Chestertown, MD, 21620, 410-778-6980
Certified, 11,12, Chestertown: Christ *krystal@crosslink.net*
- Thomas, Renthia P.;** PO Box 651, Easton, MD, 21601, 410-786-0517
Certified, 10,11, Church Hill-Burrisville: Mt. Vernon
- Thomas, Jacqueline;** 9181 Tuckahoe Rd, Denton, MD, 21629, 410-364-5746
Certified, 10,12, Easton: St. Matthews
- Thomas, June;** 4744 Poplar Neck Rd, Preston, MD, 21655, 410-673-8161
Certified, 12, Federalsburg-Denton:Metro-Zion *junethth@comcast.net*
- Thomas, Ella M.;** 14 Center Park Apt, Centreville, MD, 21617, 410-739-5904
Certified, 11,12, Ridgely: New Beginnings *ella.thomas@gacp.org*
- Thomas, Margaret;** PO Box 1021, Ridgely, MD, 21660, 410-634-1261
Certified, 12, Ridgely: New Beginnings *thomas3446@verizon.net*
- Thomas, Kennard;** 4479 Ocean Gateway, Trappe, MD, 21673, 410-820-7428
Certified, 12, Trappe:Scotts
- Thorpe, Mary J.;** 29617 Backtown Rd, Trappe, MD, 21673, 410-476-3988
Certified, 12, Cambridge: Waugh Chapel
- Tillery, Keith J.;** 4831 Maiden Forest Rd, Rhodesdale, MD, 21659, 410-376-2539
Certified, 11,13, Cambridge-Vienna:Wesley *keithtillery9344@gmail.com*
- Timms, Catherine;** 124 Benton Rd, Stevensville, MD, 21666, 410-643-6520
Certified, 12, Chester: Kent Island *cathytimms@msn.com*
- Timms, Robert;** 124 Benton Rd, Stevensville, MD, 21666, 410-643-6520
Certified, 12, Chester: Kent Island *rw316@msn.com*
- Tolley, David;** PO Box 66, East New Market, MD, 21631, 410-943-4365
Certified, 12, East New Market: Trinity *dvtolley@bcctv.net*
- Tolliver, Emmett;** 5623 Gates St, Royal Oak, MD, 21662, 410-745-3188
Local, 11, Royal Oak-Bellevue: St. Luke
- Toussaint, Martha;** 305 Elliott Dr, Chester, MD, 21619, 410-643-3927
Certified, 10, Chester-Stevensville:Ezion
- Turkington, Mary K.;** 25214 Smith Landing Rd, Denton, MD, 21629, 443-786-4260
Certified, 11, Denton:St. Luke's
- Turner, James I., Jr.;** PO Box 126, Wye Mills, MD, 21679, 410-714-0548
Local, 11, Centreville:New Life
- Turner, Edzel T.;** 5706 Poplar Lane, Royal Oak, MD, 21662, 410-745-9472
Certified, 13, St. Michael's:Union *edzturner@yahoo.com*
- Vaneman, Kenneth;** PO Box 252, Queenstown, MD, 21658, 410-827-8590
Certified, 11, Ridgely-Thawley's: Bridgetown
- Vernot, Barbara;** 402 Morgnec Rd Apt 8C, Chestertown, MD, 21620, 443-282-0900
Certified, 12,13, Chestertown: First *bvernot@atlanticbb.net*
- Vickers, Gregory A.;** 507 Edlon Park Dr, Cambridge, MD, 21613, 410-221-1112
Certified, 12,13, Cambridge: Zion *gregvickers@verizon.net*
- Vines, Deborah;** 4514 Fork Neck Rd, Vienna, MD, 21869, 410-228-7510
Certified, 10,11, Church Creek-Cambridge:Waters *deborahvines@aol.com*

Easton District

Vinson, Sharon S; 5713 Beach Haven Rd, East New Market, MD, 21631, 410-463-2018
 Certified, 12, East New Market:Trinity *sparkynappy@gmail.com*

Walker, Vatica J.; 4758 Maiden Forest Rd, Rhodesdale, MD, 21659, 410-376-0430
 Certified, 13, Cambridge-Vienna:Zoar *vijw@netzero.net*

Walker, Shirley; 11490 Longwoods Rd, Easton, MD, 21601, 410-822-7307
 Certified, 13, Centreville:New Life *sahwalker@hotmail.com*

Walko, Ellen; 25720 Royal Rd, Royal Oak, MD, 21662, 443-239-2618
 Certified, 10,12, Royal Oak: Community *epwalko@gmail.com*

Waller, Harvey; 2269 Elliott Island Rd, Vienna, MD, 21869, 410-376-0110
 Local, 13, Vienna-Elliotts Island

Walters, Douglas B.; 31744 Jim Davis Rd, Galena, MD, 21635, 410-648-5664
 Certified, 11, Galena-Warwick:Olivet *dewalt7@verizon.net*

Waples, Tameka; 743 Foxtail Drive, Cambridge, MD, 21613, 443-205-5967
 Local, 13, *tseymore77@yahoo.com*

Washington, William J.; 105 Devon Dr, Chestertown, MD, 21620, 410-778-1889
 Certified, 10,11, Chestertown-Pomona:Emmanuel *wmercedes@dmv.com*

Washington, Clayton; 5722 Main St, Queenstown, MD, 21658, 443-239-2110
 Certified, 11,12, Grasonville-Carmichael:Bryan *godsalone@verizon.net*

Watkins, Hosanna; 4938 Old Trappe Rd, Trappe, MD, 21673, 410-476-3558
 Certified, 10, Trappe:Scotts

Watts, Roslyn K; 1619 Osprey Circle, Cambridge, MD, 21613, 302-337-7877
 Certified, 12, New Revived *roslyn-watts@hotmail.com*

Webb, Dennis; PO Box 565, Preston, MD, 21655, 443-783-6743
 Certified, 10,11, Preston-Hurlock:Mt. Calvary

Weems, Deborah; 6335 Little Creek Lane, Hurlock, MD, 21643, 410-476-1116
 Certified, 12, Preston:Bethesda *sunwolf156@gmail.com*

Werner, Elizabeth; 106 Evans Ct, Cambridge, MD, 21613, 410-228-0096
 Certified, 11,12, Cambridge-Choptank: Beckwith *elizabethwerner@gmail.com*

Wheatley, V. Irene; 5543 Bonnie Brook Rd., Cambridge, MD, 21613, 410-228-6353
 Certified, 10,12, Secretary:First

Wheedleton, Betty; 8911 Highbanks Dr, Easton, MD, 21601, 410-822-0988
 Certified, 12, Easton:St. Mark's

Whitby, Kathleen; 21380 Tanyard Rd, Preston, MD, 21655, 410-253-3133
 Certified, 13, Harmony-Ames:Harmony *kathleen.whitby@md.usda.gov*

White, Isaac; 11681 Norris Twillery Rd, Mardela Springs, MD, 21837, 410-883-3120
 Certified, 11,13, Cambridge-Vienna:Wesley

Wiggins, Todd; 134 Sycamore Ln, Queen Anne, MD, 21657, 410-924-1240
 Certified, 10,13, Queen Anne-Wye Mills: Wye Mills *twiggins@aacps.org*

Wilde, Sr, David H.; 2417 Asquith Island Rd, Crapo, MD, 21622, 410-397-8415
 Certified, 10,11, Crapo:Bounds

Wilkerson, Janet; 620 High St, Chestertwon, MD, 21620, 410-699-1925
 Local, 13, Chestertown-Pomona

Williams, Rosetta; PO Box237, Greensboro, MD, 21632, 410-725-7780
 Certified, 11, Federalsburg-Denton:Metro-Zion *bea-bea1031@yahoo.com*

Willis, Jennifer; 6090 Tolchester Rd, Rock Hall, MD, 21661, 443-480-2501
 Certified, 11, Rock Hall: Rock Hall *tomjenkk@msn.com*

Easton District

- Willis, Thomas**; 6090 Tolchester Rd, Rock Hall, MD, 21661, 443-480-2500
Certified, 11, Rock Hall: Rock Hall *tomjenkk@msn.com*
- Wilmer, Brenda M.**; 26581 Idlewild Rd, Federalsburg, MD, 21632, 410-754-7376
Certified, 10,12, Preston-Hurlock: Mt. Calvary *usher1953@gmail.com*
- Wilson, Phyliss**; 312 Brownsville Rd, Centreville, MD, 21617, 443-262-9758
Certified, 11,13, Centreville: New Life *phyliss531@yahoo.com*
- Wilson, Paul**; 422 Calvert St, Chestertown, MD, 21620, 410-778-6586
Certified, 13, Chestertown-Pomona: Janes
- Wilson, Carol**; PO Box 103, Barclay, MD, 21607, 410-758-4665
Certified, 13, Church Hill-Burrisville: St. Daniels *cwilson809@yahoo.com*
- Wilson, Dennis L.**; 28743 Llandoff Rd, Easton, MD, 21601, 410-822-5872
Certified, 13, Esaton: St. Matthew
- Wilson, William A.**; 10645 Chesterville-Forest Rd, Millington, MD, 21651, 410-928-3666
Certified, 10, Millington-Pondtown: Asbury
- Wilson, Bertha**; 46 Johnson St, Easton, MD, 21601, 410-822-3382
Certified, 11, St. Michael's: Union *bqwilson@goeaston.net*
- Wilson, Dorothy**; 11315 Wallace Woods Rd, Worton, MD, 21678, 443-480-7488
Certified, 10,12,13, Still Pond-Coleman: N. C. Chapel of Love *dottieb3102@hughes.net*
- Wilson, Annie**; 11264 Needam Rd, Worton, MD, 21678, 410-348-5672
Certified, 12, Still Pond-Coleman: New Christian Chapel of Love
- Wingate, Susan**; 4660 White Marsh Rd, Madison, MD, 21648, 410-228-6750
Certified, 11,12, Church Creek: Madison
- Wolff, Rodman**; 9476 Gulleys Cove Ln, Easton, MD, 21601, 410-822-4082
Certified, 10,13, Easton: St. Mark's
- Wooden, Deborah E.**; 29926 Piney Hill Rd, Trappe, MD, 21673, 410-476-4380
Certified, 10,11, Smithville: New Revived *debwooden2@verizon.net*
- Wright, Bernadette**; PO Box 22, Chester, MD, 21619, 410-643-2652
Certified, 10, Chester-Stevensville: Union Wesley *bnice57w@myshorelink.com*
- Wright, George**; PO Box 22, Chester, MD, 21619, 410-643-2652
Certified, 10, Chester-Stevensville: Union Wesley *gwright-98@yahoo.com*
- Wright, Fannie H.**; 533 Arrington Rd, Queenstown, MD, 21658, 410-827-8620
Certified, 12, Grasonville-Carmichael: John Wesley *fanniewright@bluecrab.org*
- Wright, John**; 533 Arrington Rd, Queenstown, MD, 21658, 410-827-8620
Certified, 11, Grasonville-Carmichael: John Wesley
- Wright, Sylvia M.**; 9994 Pearson Rd, Denton, MD, 21629, 410-479-1652
Certified, 11, Preston-Hurlock: Mt. Calvary
- Wright, Jean Lusby**; 10300 Augustine Herman Hwy, Chestertown, MD, 21620, 410-708-8130
Certified, 11,12,13, Still Pond-Kennedyville: Kennedyville *jeanwright@baybroadband.net*

Salisbury District

- Abbott, Kimberly**; 106 Maryland Ave, Crisfield MD 21817, 443-944-5760
certified, 12, Crisfield-Union Asbury: Union Asbury *coemt28@aol.com*
- Allen, Norma**; P. O. Box 24, Stockton MD 21864, 410-632-2271
certified, 12, Stockton-Shiloh: Shiloh
- Allen, Victoria**; 1540 St. Pauls Road, Stockton, MD 21864, 410-632-2271
certified, 12, Stockton-Shiloh: Shiloh

Salisbury District

Amin, Tavornia; 7007 Public Landing Rd, Snow Hill MD 21863,
certified, 11 12 13, Girdletree: Mt. Wesley *tamin7007@comcast.net*

Armwood, Yvonne; 511 Campground Rd, Eden MD 21822, 410-742-7489
certified, 10, Fruitland-Allen: Friendship

Baine, Betty; 1202 Jersey Rd., Salisbury, MD 21801, 410-860-5160
certified, 10 11 13, Snow Hill-Ebenezer: Friendship

Baine, Daquan; 1202 Jersey Rd., Salisbury, MD 21801, 410-860-5160
local, 10, Snow Hill-Ebenezer: Friendship

Baker, MD, F. M.; P.O. Box 97, Princess Anne, MD 21853, 410-651-3082
local, 12, Marion Station-Handy's: Marion Charge

Ball, Roselyn; 11912 Sherree Ln, Princess Anne, MD 21853, 410-651-1294
certified, 12, Crisfield-Union Asbury: John Wesley

Ballard, Sharon; 11304 Draw Bridge Rd, Princess Anne MD 21853, 410-783-8741
certified, 11 13, Princess Anne: Trinity *sballard1953@hotmail.com*

Barkley, Judy; 1402 Flamingo Dr., Salisbury, MD 21801, 410-749-5098
certified, 13, Salisbury: Wesley Temple *jutejutejones@verizon.net*

Batson, Joyce; 5925 Bethel Rd., Rhodesdale, MD 21659, 410-754-9866
certified, 10 11, Sharptown-Zion: John Wesley *wendnorm@dmv.com*

Baynard, Cristina; P. O. Box 552, Sharptown MD 21861, 410-200-0821
certified, 10 12, Sharptown-Asbury: Asbury *jmcbay@aol.com*

Beardsley, Karla; P. O. Box 168, Nanticoke MD 21840, 410-873-2735
certified, 11, Westside Parish: Tyaskin *kbnutrition@aol.com*

Bell, Catherine; 4536 Crisfield Hwy., Crisfield, MD 21817, 410-968-3831
certified, 10, Marion Station-Handy's: Handy's *catherinebell20@min.com*

Bell, Charles; 4536 Crisfield Hwy., Crisfield MD 21817, 410-968-3831
certified, 10, Marion Station-Handy's: Handy's *CBSuperfresh@msn.com*

Bell-Hutt, Dorothy; 5261 Bivens Rd, Marion Staton MD 21838, 410-623-8457
certified, 12, Marion Station-Handy's: Handy's *ttuhbell@aol.com*

Bishop, Edith; 1008 Limestone Ct., Salisbury, MD 21804, 410-546-8350
certified, 12, Girdletree-Stockton: St. Matthew *edibis50@aol.com*

Bivens, Melvin; 5696 Royal Mile Blvd, Salisbury, MD 21801, 410-543-0685
certified, 10, Fruitland-Allen: Friendship *bivens3@yahoo.com*

Blakelock, Vivian; 30081 Mt. Vernon Rd., Princess Anne, MD 21853, 410-651-3757
local, 10, Salisbury: Christ *vblakelock@comcast.net*

Blake-Smith, Renee'; Dighton Ave, Snow Hill MD 21863, 410-632-2253
certified, 11, Girdletree: Mt. Wesley *rsmith12782@verizon.net*

Blake-Taylor, Carlisa; 7747 Pocomoke River Rd, Pocomoke City MD 21851, 410-957-6414
certified, 10 12, Girdletree: Mt. Wesley *carlessa_taylor@yahoo.com*

Blankenship, George; 1124 Resden Run, Salisbury, MD 21804, 410-742-5543
local, 12, Salisbury: Bethesda *ship101@comcast.net*

Blount Dickerson, Mary; 4702 Snow Hill Rd, Snow Hill, MD 21863, 410-632-3908
certified, 11 12, Stockton-Shiloh: Shiloh *mfdabb@aol.com*

Boggs, Terri; 7516 Walston Switch Rd, Parsonsburg MD 21849, 410-860-1030
certified, 10, Salisbury: Christ *dtbboggs@hotmail.com*

Boltin-Figgs, LeDene; 1848 St. Lukes Rd, Salisbury, MD 21804, 410-845-1216
local, 12, Snow Hill-Mt Olive: Mt. Olive *godalenum8@yahoo.com*

Salisbury District

| | |
|---|---|
| Bonneville , Cynthia; 5113 Double Bridges Rd, Snow Hill, MD 21863, certified, 11 12, Stockton-Shiloh: Shiloh | 410-632-1685 <i>ebonne00@comcast.net</i> |
| Bounds , Lorece; P.O. Box 464, Fruitland, MD 21826, certified, 12, Fruitland-Allen: Friendship | 410-749-3234 |
| Bradford , Betty; 1608 S. Kaywood Drive, Salisbury, MD 21804, local, 13, Salisbury: Grace | 423-741-7875 |
| Braham , Nancyellen; 1000 Pine St, Delmar MD 21875, certified, 12, Delmar: Union | 410-896-3988 |
| Brittingham , Carolyn; 215 10th St #103, Pocomoke City, MD 21851, certified, 12, Girdletree: Coolspring | 443-437-7328 |
| Brittingham , Grace; 1018 Lynnhaven Dr, Pocomoke City, MD 21851, certified, 10 11, Snow Hill-Ebenezer: Ebenezer | 410-957-9772 |
| Brittingham , Harold Dean; 9054 Green Branch Rd, Willards, Md 21874, certified, 12 13, Whaleyville-New Hope: New Hope | 410-835-2415 <i>dean-maria@mchsi.com</i> |
| Brittingham , June; 31151 Stevens Ln, Salisbury MD 21804, certified, 12, Salisbury: Christ | 410-251-0907 <i>jcbritt@comcast.net</i> |
| Brittingham , Teola; 512 Flower St, Berlin MD 21811, certified, 12, Berlin: St Paul | 410-641-0850 <i>ebleo22@yahoo.com</i> |
| Brotzman , Roland; 31968 Rushmore Dr., Parsonsburg, MD 21849, certified, 11, Salisbury: Christ | 302-841-4481 <i>rolandbrotzman@comcast.net</i> |
| Brown , Royce; 11251 San Domingo Rd, Mardela Springs MD 21837, local, 13, Sharptown-Zion: Mt. Nebo | 443-365-7836 <i>raisroyce83rb@gmail.com</i> |
| Brown , Terrance; 28129 Allen Cut-Off Rd, Eden MD 21822, certified, 11 12, Salisbury: Higher Hope | 410-546-5117 <i>myboys736@gmail.com</i> |
| Browning , Barbara; 2112 Orchard Dr, Pocomoke City MD 21851, certified, 10 13, Pocomoke City-Bethany: Salem | 410-957-2234 <i>browning2112@comcast.net</i> |
| Burr , Marilyn (Lynn); 6942 Hall Dr, Berlin, MD 21811, certified, 10 12, Berlin: Bethany | 410-641-0772 <i>lynnburr@comcast.net</i> |
| Bynum , Thomas; 7530 Maple, Pittsville, MD 21850, local, 10, Pittsville-Willards: Ayres | 410-835-8087 |
| Cain , Betty-Jane; 45 Seabreeze Rd, Berlin, MD 21811, certified, 12, Ocean City: Atlantic | 410-641-6384 <i>bjteach45@yahoo.com</i> |
| Cain , Joseph; 45 Seabreeze Rd, Berlin, MD 21811, certified, 12, Ocean City: Atlantic | 410-641-6384 <i>bjteach45@yahoo.com</i> |
| Caldwell , Gary; 208 Ann Dr., Berlin, MD 21811, local, 10, Berlin: Stevenson: Atlantic | 410-641-3620 <i>caldwell.gary@comcast.net</i> |
| Campbell , Monte; P. O. Box 302, Princess Anne, MD 21853, certified, 10, Princess Anne: Metropolitan | 410-651-0817 |
| Cane , Miriam; 103 4th Street, Pocomoke City MD 21851, certified, 12, Stockton-Shiloh: Shiloh | 410-957-2543 |
| Cannon , Karen; 32029 Morris Leonard Rd, Parsonsburg, MD 21849, certified, 11, Salisbury: Christ | 410-749-1850 <i>jkcannon@comcast.net</i> |
| Carmean , Hope; 6217 Public Landing Rd, Snow Hill MD 21863, certified, 10, Snow Hill: Whatcoat | 410-632-3722 <i>hope6217@aol.com</i> |
| Carr , Chavonda; 4105 Allen RD, Eden MD 21822, certified, 05 07 11, Fruitland-Allen: Whatcoat | 410-742-7224 <i>ccarr21822@juno.com</i> |

Salisbury District

Carter, Maria; 809 East Rd, Salisbury, MD 21801, 410-341-6426
certified, 10 12, Salisbury: Wesley Temple *maria.carter3@verizon.net*

Church, Diane; 25194 Nanticoke Rd, Quantico, MD 21856, 410-422-7803
certified, 10 12, Quantico-Hebron: Mt. Zion

Coleman, Carrie; 14716 Laurel Road, Laurel, DE 19956, 302-381-5835
local, 13, Berlin: Friendship *colemanfamilyracing43@yahoo.com*

Collier, Jr, Charles; 9055 Spring Hill Lane, Salisbury, MD 21801, 443-928-4094
certified, 13, Salisbury: Grace *ccollier@bism.org*

Collins, Geneva; 413 Decatur Ave, Salisbury MD 21804, 410-742-6225
certified, 12, Princess Anne: St. Andrews *ida.collins2@verizon.net*

Conway, Bernetta; 13499 Bobtown Rd, Princess Anne, MD 21853, 410-651-3194
certified, 13, Princess Anne: Trinity

Cook, Claudia; 1134 Nevins Place, Salisbury MD 21804, 410-341-4748
certified, 10, Fruitland-Allen: Friendship *claudiacook5@hotmail.com*

Cook, Harold; 7619 Pondview Dr, Hebron MD 21830, 410-749-4414
certified, 11, Salisbury: Bethesda *hfcook7@msn.com*

Cooper, Beth; 12263 Cooper Lane, Bishopville MD 21813, 410-352-3626
local, 12, Bishopville: Wilson

Cooper, Stuart; 12263 Cooper Lane, Bishopville MD 21813, 410-352-3626
local, 12, Bishopville: Wilson

Corry, Adam; 4141 Meadowbridge Rd., Salisbury, MD 21804, 410-543-8991
certified, 10 11, Salisbury: Trinity *riky24@ezy.net*

Cottman, Lynette; 25A W. Chesapeake Ave., Crisfield MD 21817, 410-968-1525
certified, 12, Crisfield-Shiloh: Shiloh *pvcottman@verizon.net*

Cottman, Rose Marie; 3048 Pecan Dr, Princess Anne, MD 21853, 410-651-0739
certified, 13, Princess Anne: Trinity *rmjones_55@yahoo.com*

Cottman, Vernel; 25A W. Chesapeake Ave., Crisfield MD 21817, 410-968-1525
certified, 12, Crisfield-Shiloh: Shiloh *pvcottman@verizon.net*

Curtis, Lisa; P. O. Box 101, Manokin, MD 21836, 410-651-2060
local, 13, Princess Anne-Manokin: Samuel Wesley *mizzlisac@yahoo.com*

Dale, Sr., Aaron; 809 White Oaks Ln, Pocomoke City, MD 21851, 443-437-7202
local, 10, Snow Hill-Ebenezer: Friendship *addale@mail.worceswter.k12.md.us*

Dashiell, Joan (Claudette); 1706 Samuel Ln, Salisbury, MD 21801, 410-742-4095
certified, 12, Quantico-Hebron: Mt. Zion

Davis, Calvin; P. O. Box 181, Seaford, DE 19973, 302-628-3581
local, 11 13, Shaprtown-Zion: Mt Nebo

Dennis, Brenda; 26561 Collins Wharf Road, Eden, MD 21822, 410-749-7950
certified, 12, Fruitland Allen: Friendship

Dennis, Karen; 2002 D Huntsman Dr., Salisbury, MD 21801, 410-749-8003
local, 11, Fruitland-Allen: Friendship *kdennis0001@live.worwic.edu*

Dennis, Mary; 3806 Post Office Road, Eden, MD 21822, 410-749-8003
certified, 12, Fruitland Allen: Friendship

Dennis, Robert; 5561 Archie Dennis Rd, Willards, MD, 410-835-2377
local, 11, Powellville: Powellville

Deshields, George; P. O. Box 297, Snow Hill MD 21863, 410-632-1150
certified, 11 12, Girdletree: St. Matthew

Salisbury District

| | |
|--|---|
| Deshields , Douglass; 906 Lake Street, Salisbury MD 21801, certified, 10 12, Quantico-Hebron: Mt Zion | 410-548-2133 |
| Deshields , Jimmy L.; 29662 Scotts Blvd., Princess Anne MD 21853, certified, 11, Princess Anne: St. James | 410-651-3677 |
| Deshields , Patricia; 4231 Keep Court, Snow Hill MD 21863, certified, 10 11 12, Girdletree: St. Matthew | 410-632-1150 |
| DeVage , Delores; 6511 Cobblestone Ct., Salisbury, MD 21801, certified, 10 12, Quantico-Rockawalkin: Rockawalkin | 410-546-5597 <i>ddevage@comcast.net</i> |
| Dorsey , Ellen; 30367 Turkey Br. Rd, Westover MD 21871, certified, 11 12, Oriole: St. Peters | 410-621-0071 <i>ellendor@wildblue.net</i> |
| Drewer , Vicki; 114 South Dr, Snow Hill MD 21863, certified, 10 11 12, Snow Hill: Bates Memorial | 410-632-0972 <i>fizzy1022@verizon.net</i> |
| Egglison , Dorothy; 3611 Texas Rd, Bivalve MD 21814, certified, 11, Nanticoke: Elzey | 410-873-2706 |
| Elsley , Laurence; P. O. Box 68, Nanticoke MD 21840, certified, 11, Nanticoke: Asbury | 410-873-3097 |
| Ennis , Harriet; P.O. Box 793, Pocomoke City, MD 21851, local, 12, Girdletree-Stockton: Remson | 410-603-8534 |
| Ennis , Howard; East Vine Street Apt 402, Salisbury, MD 21804, certified, 10 11 12, Salisbury: St. Andrews | 410-543-0389 <i>handeenis@aol.com</i> |
| Erwin , Russell; 3556 Phillips Rd, Salisbury MD 21804, local, 12, Walston Switch: Mt. Hermon | 410-749-0236 |
| Evans , Peggy; 10 West Jewell Street, Delmar, DE 19940, certified, 12, Delmar: Union | 302-727-9867 |
| Fassett , Bonita; 119 May Drive, Salisbury, MD 21804, local, 12, Germantown: New Bethel | 410-742-7324 <i>diamond.714@hotmail.com</i> |
| Field , Eric; 26850 Crooked Oak Lane, Hebron, MD 21830, local, 13, Hebron: Rockawalkin | 410-742-0043 <i>ericfield@rocketmail.com</i> |
| Finney , Mary; 9823 Peerless Rd, Bishopville MD 21813, certified, 12, Whaleyville-Bishopville: Curtis | 410-352-5829 |
| Foster , Michael; 313 Anderson St, Fruitland, MD 21826, certified, 12, Fruitland-Allen: Calvary | 410-749-2023 <i>revafoster@comcast.net</i> |
| Gattis , Faith; 315 Delaware Ave., Salisbury, MD 21801, certified, 11, Sharptown-Zion: Mt. Nebo | 410-546-3905 <i>faithgattis@yahoo.com</i> |
| Gattis, Jr , Raymond; 27760 Crooked Oak Ln, Salisbury MD 21801, certified, 10 11, Sharptown-Zion: Mt. Nebo | 410-546-4371 |
| Gaynor , Gladys; 125 Branch St, Berlin MD 21811, certified, 11, Berlin: St. Paul's | 410-641-1374 |
| Geary , Daniel; 24 Martinique Cr, Berlin, MD 21811, certified, 11 12, Ocean City: Atlantic | 410-208-1926 <i>danielgeary@mchsi.com</i> |
| German , Gary; 2826 Gull Way, Ocean City, MD 21842, local, 12, Ocean City: Atlantic | 410-289-2740 <i>geginoc@aol.com</i> |
| Gidden III , John; 7225 Opal Circle, Hebron MD 21830, certified, 11, Quantico-Hebron: St. Luke | 443-366-0547 <i>janethood3@aol.com</i> |
| Goslee , Eric; 1912 Jersey Rd, Salisbury, MD 21801, certified, 12, Hebron: St Paul's | 410-572-6133 <i>e_goslee@comcast.net</i> |

Salisbury District

Grant, Nakeisha (Nikki); 111 Maple Ave, Berlin, MD 21811, certified, 12, Berlin: St. Paul 443-513-4174
nikkigran@yahoo.com

Gray, Richard; P. O. Box 269, Bishopville MD 21813, certified, 11, Bishopville: Wilson 410-352-5745
gray208@mchsi.com

Green-Gale, Margo; 123 W. Chesapeake Ave, Crisfield, MD 21817, certified, 10 12, Crisfield-Shiloh: Shiloh 410-968-3345
missggale@yahoo.com

Griffin, Diana; 34281 Old Ocean City Rd, Pittsville, Md 21850, local, 13, Powellville: Powellville 410-835-2516

Hamilton, Nakia; 10821 Toddville Rd, Chance MD 21821, certified, 11, Deal Island-St. Charles: St. Charles 410-784-2162
nakia123@verizon.net

Handy, Charles; 421 Robinson St, Salisbury, MD 21801, certified, 11, Quantico-Hebron: St. Luke 410-546-9734

Handy, Marion; 300 Woodlawn Ave, Delmar MD 21875, local, 13, Delmar: Union 410-896-2736

Hankerson, Marsha; 2002 Whispering Ponds Ct., Unit 3C, Salisbury, MD 21804, certified, 10 12 13, Fruitland-Allen: Mt. Calvary 410-742-1206
hankerson910@verizon.net

Hannon, Michael; 11522 Sheppards Crossing RD, Whaleyville MD 21872, local, 13, Whaleyville-New Hope: New Hope 443-235-3587

Hardy, Phyllis; P. O. Box 44, Nanticoke MD 21840, certified, 12, Delmar: Union 410-742-1575
pyehard1@aol.com

Harmon, Cordelia; 32289 Johnson Rd, Salisbury, MD 21804, certified, 12 13, Girdletree: Coolspring 410-749-9797
ling@dmv.com

Harmon, LaVerne; 401A N. Division St., Fruitland MD 21826, certified, 12, Fruitland-Allen: Mt. Calvary 443-366-5856
lfharmon@verizon.net

Harris, Glendalyn; 30483 Armory Rd, Frankford, DE 19945, local, 13, Berlin: St. Paul 302-732-6115
gharris@state.de.us

Harris, Kenneth; 407 Camden Ave, Salisbury, MD 21801, certified, 10 11, Salisbury: Asbury 410-726-3375
benita@salisburyweb.org

Harris, Terri; 611 Homer St, Salisbury, MD 21804, certified, 11, Nanticoke-Jesterville: Elsey 443-735-0029

Hastings, Sherry; 9728 Buckingham Lane, Berlin, MD 21811, local, 13, Berlin: Friendship 443-978-0821
shastings72@hotmail.com

Hearn, Sharon; 6500 Morris Rd, Pittsville MD 21850, certified, 10 13, Pittsville-Willards: Ayers 410-835-8270
grannytwin1@aol.com

Henry-Gordy, Eloise; 225 Branch St., Berlin, MD 21811, local, 10, Berlin: St Paul 410-641-2556
henrygordy1954@yahoo.com

Hill, Regina; 120 W. Chesapeake Ave, Crisfield, MD 21817, certified, 11, Crisfield-Shiloh: Shiloh 410-968-2531

Hill-Dashiell, Joan; 404 Mason Ave, Fruitland, MD 21826, certified, 11, Crisfield-Shiloh: Shiloh 410-749-7535

Hitch-Hope, Dawn; PO Box 744, Princess Anne, MD 21853, local, 13, Princess Anne-Cottage Grove: John Wesley 443-735-6211
dawnpocomoke@aol.com

Holley, Arthur; 9183 Bi-State Blvd, Delmar MD 21875, certified, 11 12, Salisbury: Walston Swith 410-896-2730
artholley@verizon.net

Holloway, Barbara; 8947 Libertytown Rd, Berlin, MD 21811, certified, 12 13, Whaleyville: Whaleyville 410-641-3411
hopiedopey@yahoo.com

Salisbury District

Holtzapple, Donald; 608 Homer St, Salisbury MD 221804,
local, 11, Walston Switch: Mt Hermon *don.holtzapple@comcast.net*

Hopkins, Ralph (Tom); 924 Loch Raven Rd, Salisbury MD 21804, 410-749-1803
certified, 11 12, Salisbury: Trinity

Horsey, Agnes; 29808 Fairmount Rd, Westover MD 21871, 410-651-2603
certified, 11, Princess Anne: St James

Howard, Cynthia; 10239 Harrison Rd., Berlin MD 21811, 410-641-2340
certified, 11, Berlin-Sinepuxent: Mt. Nebo

Jackson, Anthony; 3029 #4 Bowland Hill Cir, Princess Anne, MD 21853, 410-651-1913
certified, 10 11, Crisfield-Shiloh: Christ

Jackson, April; 1113 Parsons Rd, Apt. D, Salisbury, MD 21801, 410-749-4356
certified, 10 13, Salisbury: Wesley Temple *pooh0914@comcast.net*

Jackson, Sylvania Peters; 34823 St. George Rd., Delmar, DE 19940, 302-877-0408
certified, 10 12, Sharptown-Mt. Zion: Mt Nebo *scjp@dmv.com*

Jackson, Venetia; 310 Cove St., Crisfield, MD 21817, 410-968-1444
certified, 10 12, Crisfield-Shiloh: Shiloh *mrsvcjl@verizon.net*

Jackson, Sr., Rodney; 310 Cove St., Crisfield, MD 21817, 410-968-1444
certified, 10 12, Crisfield-Shiloh: Shiloh *mrsvcjl@verizon.net*

James, Jr., Toussaint; 508 S. Curlew Rd, Salisbury, MD 21801, 410-430-0545
certified, 11, Princess Anne-Oakville: St. Mark *tjamesjr19@yahoo.com*

Jenkins, Ada; 1303 Flamingo Dr., Salisbury MD 21801, 410-548-7613
certified, 11 12, Girdletree: Coolspring

Jenkins, Billy; 1303 Flamingo Dr., Salisbury MD 21801, 410-548-7613
certified, 11, Girdletree: Coolspring

Johnson, Diane; 34674 Pepper Rd, Frankford DE 19945, 302-732-3061
certified, 12, Whaleyville-Bishopville: Curtis *dianej@mchsi.com*

Johnson, Golinda; 437 W. Market St, Snow Hill, MD 21863, 410-632-2435
certified, 11, Girdletree: Coolspring *gsnead@umes.edu*

Johnson, Rufus; 437 W. Market Street, Snow Hill, MD 21863, 410-632-2435
local, 12, Girdletree: Coolspring

Johnson, Timothy; 32480 Mt. Pleasant Rd, Laurel, DE 19956, 302-280-6403
certified, 11 13, Sharptown-Zion: Mt. Nebo *tms.usn1965@gmail.com*

Johnson, Virginia (Ginny); 110 Justice Ave, Salisbury MD 21804, 410-749-0571
certified, 12 13, Salisbury-Riverside: Riverside

Johnson-Blake, Etta; 28296 Early Dawn Ct, Salisbury, MD 21801, 410-341-6613
certified, 10 11 12, Snow Hill-Ebenezer: Friendship *blakester77@verizon.net*

Jones, Kaye; 182 Emily Drive, Salisbury, MD 21804, 443-735-1168
certified, 13, Marumsco: Ebenezer

Jones, Lester; 12366 Somerset Ave., Apt. 101, Princess Anne, MD 21853 410-651-1496
certified, 11, Princess Anne: Trinity

Jones, Linda; 314 Mill Pond La., Apt. 423, Sallisbury, MD 21804, 443-614-7393
certified, 11 12, Deal Island: St. Charles *victoria_jones86@yahoo.com*

Jones, Portia; 28766 Larry Lankford Rd, Princess Anne, MD 21853, 410-651-1890
local, 11, Salisbury: Higher Hope

Kellam, Richard; 103 Columbia Ave, Crisfield, MD 21817, 410-726-5637
certified, 10 12, Crisfield: Immanuel

Salisbury District

Kennedy, Elaine; 324 Troopers Way, Salisbury, MD 21804, certified, 11, Salisbury: Christ 410-572-6046
kustomor@verizon.net

Kenney, LaTisha; 36465 Columbia Rd, Delmar, DE 19940, certified, 11 12, Sharptown-Zion: Mt Nebo 302-3620130
t.r.kenney1980@gmail.com

Kordek, Ken; 9 East Pine St, Delmar, DE 19940, local, 11, Delmar: St Stephens 443-235-9590
kenkordek@comcast.net

Kosinski, Peter; 8333 Delmar Rd, Delmar DE 19940, certified, 11 12 13, Delmar: St. Stephens 302-846-0845

Laird Jr, Robert; 11986 Sherree La., Princess Anne MD 21853, certified, 12, Oriole: St. Peter's 410-651-0814
robert.laird@courts.state.md.us

Lassiter, Laura; 84 Nottingham La., Berlin MD 21811, certified, 13, Ocean Pines: Community 410-208-0141
laura.lassiter@gmail.com

Latham, Angie; 9132 Pitts RD, Berlin MD 21811, local, 12, Bishopville: Wilson 443-614-8420
angieangels67@hotmail.com

Lavrich, James; 1034 Riverside Dr, Salisbury, MD 21801, certified, 11 12, Salisbury: Asbury 410-603-9202
jimlavrich@comcast.net

Lawrence, Gale; 35993 Collins Lane, Selbyville DE 19975, local, 12, Bishopville: Wilson 302-462-5153
galee@mcjsi.com

Lawrence, Robert; 35993 Collins Lane, Selbyville DE 19975, local, 12, Bishopville: Wilson 302-988-8181
rtil1964@yahoo.com

Lecates, James; 7575 Perdue St, Pittsville, MD 21850, certified, 11 12 13, Pittsville-Willards: Eden 443-523-22863
balmlb779@comcast.net

Lecates, Joyce; 119 Staton St, Fruitland MD 21826, certified, 11 12 13, Pittsville-Willards: Eden 410-749-9204
jalecates@comcast.net

Lee, Barbara; 9928 Peerless Rd, Bishopville MD 21813, local, 12, Bishopville: Showell 410-603-4791

Leonard, Judith; P. O. Box 967, Selbyville DE 19975, certified, 12, Bishopville: Wilson 302-436-4483

Leonard, Ronald; P. O. Box 967, Selbyville DE 19975, certified, 12, Bishopville: Wilson 302-436-4483

Lewis, Sara; 8977 Morgan Ridge Drive, Delmar, MD 21875, certified, 10 13, Quantico-Rockawalkin: Rockawalkin 443-359-5656
sarawolff@yahoo.com

Littleton, Brenda; 10716 Adkins Road, Berlin, MD 21811, certified, 12 13, Berlin: Friendship 410-641-5626

Littleton, William; 10716 Adkins Road, Berlin, MD 21811, certified, 13, Berlin: Friendship 410-641-5676
william1947@verizon.net

Lobdell, Robert; 32082 Jordan Ct, Salisbury MD 21804, certified, 10 13, Quantico-Rockawalkin: Rockawalkin 410-546-1554
salobdell@yahoo.com

Long, Jane; 12075 Coachman La., Delmar, DE 19940, local, 10, Salisbury: Christ 302-846-2694

Lowe, Ellen; PO Box 363, Sharptown MD 21861, certified, 10 12, Sharptown-Asbury: Asbury 410-883-3329
ellowmax@comcast.net

Maddox, Evola; P.O. Box 92, Crisfield MD 21871, certified, 12, Crisfield-Shiloh: Shiloh 410-968-2586

Maddox, Richard; P.O. Box 155, Marion Station, MD 21838, local, 12, Crisfield-Shiloh: Waters Chapel 410-623-2102
bigrich62@verizon.net

Salisbury District

Martin, LaTonya; P. O. Box 311, Snow Hill, MD 21863, certified, 11, Princess Anne: Metropolitan 443-234-5150

Martin, Myrtle; 7015 Scotland Rd, Snow Hill, MD 21863, certified, 10 12, Girdletree: Mt Wesley 410-632-0760

Mason, Pamela; 213 Hollow Mist Dr., Salisbury, MD 21804, certified, 10, Salisbury: Christ 443-783-8782
panotmd@aol.com

Matthews, Carolyn; Jacquilarv Drive, Salisbury, MD 21801, certified, 12, Fruitland Allen: Mt. Calvary

McCready, Pearl; P.O. Box 371, Crisfield, MD 21817, local, 12, Crisfield-Shiloh: Shiloh 410-968-1567
pearlm231@aol.com

Meagher, Donna; 800 Kearny Court, Salisbury, MD 21804, certified, 11, Salisbury: Christ 410-742-6974
donna.meagher@stdreg.com

Meagher, James; 800 Kearney Court, Salisbury, MD 21804, certified, 11, Salisbury: Christ 410-742-6974
jimmeag@yahoo.com

Middleton, Bill; 27341 Patriot Dr., Salisbury, MD 21801, certified, 11 12, Salisbury: Zion 410-742-7669
wmiddleton39@gmail.com

Milbourne, Ochie; 133 8th St, Pocomoke City MD 21851, certified, 12, Snow Hill-Ebenezer: Ebenezer 443-944-2853

Mister, David; 26618 Quantico Creek Rd, Hebron, MD 21830, certified, 10 13, Mardela Springs: Sneathen 410-341-7054
the3mistres@comcast.net

Mitchell, Edward; P. O. Box 557, Hebron, MD 21830, certified, 11, Quantico-Hebron: St. Luke 443-860-6965
ejmitchell1954@yahoo.com

Mitchell, Josephine; 26808 Hamden Dr., Salisbury, MD 21801, certified, 11, Quantico-Hebron: Friendship 410-219-3502
phinamit@verizon.net

Morgan, Amy; 41 Blue Heron Circle, Berlin, MD 21811, local, 12, Ocean City: Atlantic 443-880-2588
coconutamy@hotmail.com

Molnar, Sally; 7967 Libertytown Rd., Berlin, MD 21811, certified, 10 11, Newark: Bowen 410-641-4634

Moore, Vanessa; 32103 S. Summer Ct., Laurel, DE 19956, certified, 10 11 13, Sharptown-Mt. Zion: Mt Nebo 302-875-3561
moorelr@aol.com

Moore-Lecates, Erika; 7575 Perdue St, Pittsville MD 21850, certified, 11 12, Pittsville-Willards: Ayres 443-365-4802
nubutterfly07@yahoo.com

Morris, Jr., William; 933 Ocean Gateway, Salisbury, MD 20801, certified, 10, Quantico-Hebron: St. Luke 433-669-9334

Morton, Everett T.; 412 Valleywood Drive, Salisbury, MD 21804, local, 12, Salisbury: Trinity 410-546-0001

Nelson, Frederick; 9270 Amber Ln, Westover MD 21871, certified, 11, Rehoboth-Mt. Olive: Mt. Olive 410-651-1667

Nelson, John (Mike); 9265 Amber Ln, Westover MD 21871, certified, 11 12, Rehoboth-Mt. Olive: Mt. Olive 410-430-3969

Nichols, Eugene; 508 Bay St Unit 15, Berlin MD 21811, certified, 11, Berlin: New Bethel 410-641-9826

Nichols, Joshua; 415 St. Luke's Rd, Fruitland, MD 21826, certified, 12, Princess Anne: Antioch 410-334-6450
nichols1011@verizon.net

Nichols, Sheila; 415 St. Luke's Rd, Fruitland MD 21826, certified, 12, Princess Anne: Antioch 410-334-6450
nichols1011@verizon.net

Salisbury District

Nichols, Tamatha; 508 Bay St. Unit 15, Berlin MD 21811, 410-641-9826
certified, 11, Berlin-Sinepuxent: New Bethel *tamtam_007@yahoo.com*

Northam, E. Thomas; 2826 Laytons Dr, Pocomoke City, MD 21851, 410-957-0432
certified, 11 12, Snow Hill: Mt Olive *pastor_tom_mt.olive@comcast.net*

Nutter, Diane; 22591 Capitola Rd, Tyaskin, MD 21865-2028, 410-873-2569
local, 11, Nanticoke-Jesterville: Elzey *boscoffle55@netzero.com*

Owens, John; 8215 River Road, Westover, MD 21871, 410-651-3024
certified, 12, Marumsco: Samuel Wesley

Paige, Mary; 124 W. Chesapeake Ave, Crisfield MD 21817, 410-968-1845
certified, 11, Crisfield-Shiloh: Shiloh

Parker, Richard; 14220 Backbone Rd, Eden MD 21822, 410-219-5253
certified, 10, Salisbury: St Andrews

Pecock, Susan; 5616 N. Nithsdale Dr., Salisbury, MD 21801, 410-742-9780
local, 12, Salisbury: Asbury *cspeac@comcast.net*

Pearson, Cordie; 8016 Ninepin Branch Rd., Berlin MD 21811, 443-235-6820
certified, 11, Newark: New Bethel *cordie1969@aol.com*

Perdue, Bill; 7894 Crofton Dr., Parsonsburg MD 21849, 140-341-7372
certified, 11 12, Hebron: Charity: Mt. Olive *wildbill@shorefast.net*

Pinney, John; 5180 Billy Blair Ln, Crisfield, MD 21817, 410-968-0383
certified, 10, Crisfield-Asbury: Asbury *jpinney1@charter.net*

Poole, Christopher; 27340 Walnut Tree Rd, Salisbury, MD 21801, 410-603-7336
local, 10, Salisbury-Riverside: Washington

Poole, Gloria; 27340 Walnut Tree Rd, Salisbury, MD 21801, 410-202-6513
certified, 10, Salisbury-Riverside: Washington

Poole, Margaret; 1524 Esquire Drive, Salisbury, MD 21801, 410-546-5115
certified, 12, SnowHill-Ebenezer: Hutt's Memorial

Powell, John; 8912 Langmaid Rd, Newark, MD 21841, 443-735-1092
certified, 10 12, Snow Hill-Mt. Olive: Mt. Olive

Price, LaVaughn; 7300 Levin Dashiell Rd., Hebron MD 21830, 410-543-8546
local, 12, Quantico-Hebron: Mt. Zion

Price, Thomas; 6037 Quantico Rd, Quantico MD 21856, 410-677-4967
certified, 12, Quantico-Hebron: Mt. Zion

Pulhamus, Aaron; 210 Sandy Bottom Ct, Salisbury, MD 21804, 410-860-9289
certified, 10 12, Salisbury: Asbury *mylilycat@verizon.net*

Purnell, Diallo; P. O. Box 692, Berlin MD 21811, 443-783-9084
certified, 12, Berlin-Sinepuxent: New Bethel *dpurnell@netzero.com*

Purnell, Lester; 31900 Pembroke Court, Delmar, MD 21875, 410-742-1909
certified, 12, Salisbury: Zion *lpurnellsr@yahoo.com*

Purnell, Major; 10357 Harrison Rd, Berlin, MD 21811, 443-513-4385
certified, 10, Sinepuxent-Potter's House: St John's

Purnell, Norman; 1511 Duchess Dr., Salisbury, MD 21801, 410-546-1194
certified, 10 12, Berlin: St. Paul

Purnell, Wendy; 10527 Harrison Rd., Berlin, MD 21811, 410-641-0167
local, 10, Berlin-Sinepuxent: St. John's *purnell-wendy@yahoo.com*

Redden, Kathryn; 1813 Holly Swamp Rd, Pocomoke City, MD 21851, 443-614-0830
certified, 10 13, Pocomoke City-Bethany: Salem *kwkredden@gmail.com*

Salisbury District

| | |
|---|--|
| Rhock , Geraldine; 509 Bay Street, Berlin MD 21811, certified, 13, Berlin-Sinepuxent: New Bethel | 410-430-7240 <i>rhockblessed2000@aol.com</i> |
| Ring , Sue; 1365 Pemberton Dr, Salisbury, MD 21801, certified, 11 13, Salisbury: Union | 410-742-5813 |
| Ringgold , Myra; 3637 Texas Rd, Bivalve MD 21814, certified, 11, Salisbury: Wesley Temple | 410-873-2422 |
| Roane , Denise; 10069 Champ Road, Princess Anne, MD 21853, certified, 13, Princess Anne: Trinity | 410-651-5947 <i>deniseroane1@hotmail.com</i> |
| Roberts , Linda; 1009 Seminole Blvd, Salisbury MD 21801, certified, 11 12, Quantico-Hebron: Mt. Zion | 240-383-2267 <i>lroberts@bowiestate.edu</i> |
| Robinson , Geraldine; 407 Chestnut Street, Hebron MD 21830, certified, 11 13, Quantico-Hebron: St. Luke | 410-742-6011 |
| Robinson , Theresia; 22391 Royal Oak Rd., Quantico MD 21856, Certified, 10, Quantico-Hebron: Friendship | 410-873-2365 |
| Ross , Phyllis; 1306 West RD, Salisbury, MD 21801, certified, 11 12 13, Salisbury: Wesley Temple | 410-742-1680 |
| Savage , Ruth Ann; 697 North Park Dr, Salisbury MD 21804, certified, 10 12, Salisbury: Trinity | 410-546-5818 <i>deerharbour@comcast.net</i> |
| Schauer , Carole; 22 Gatehouse Tri., Berlin, MD 21811, certified, 10 11, Berlin: Bethany | 410-208-3635 <i>schauer.schauer@gmail.com</i> |
| Schoolfield , Carolyn; P. O. Box 732, Princess Anne MD 21853, certified, 13, Crisfield-Union Asbury: John Wesley | 410-651-0333 <i>carolynschool@yahoo.com</i> |
| Schultz , Janet; 3518 Sheephouse Rd, Pocomoke City MD 21851, local, 12, Pocomoke City-Bethany: Salem | 410-957-2909 <i>jlschultz@netscape.com</i> |
| Scott , Richard; 30333 Pine St, Princess Anne MD 21853, certified, 13, Princess Anne: Antioch | 410-651-9484 <i>richardfscott@comcast.net</i> |
| Secrest , Shirley; 7814 Broadleaf Dr, Parsonsburg MD 21849, certified, 11 12, Salisbury: Zion | 410-543-1303 <i>storkmidwife@comcast.net</i> |
| Seldon , Alexinia (Zina); 411 Overbrook Dr., Salisbury MD 21801, certified, 10, Fruitland-Allen: Calvary | 410-548-2656 <i>alexiniaseldon@comcast.net</i> |
| Shaver , Raymond; 31953 Sutherland Dr, Salisbury, MD 21804, certified, 10, Salisbury: Christ | 410-251-6360 <i>shavers05@comcast.net</i> |
| Shockely , Charlene; 8133 Old Ocean City Rd, Whaleyville MD 21872, certified, 11, Berlin: Stevenson | 410-641-0041 <i>larryshockley@aol.com</i> |
| Shockley , Edith; 6905 Scotland Rd, Snow Hill MD 21863, certified, 12, Girdletree: Mt. Wesley | 410-632-2474 |
| Shockley , Gerald; 103 Woodland Ct, Snow Hill, MD 21863, local, 11, Snow Hill-Ebenezer: Friendship | 410-632-2318 <i>gshockley@rocketmail.com</i> |
| Shockley , Iris; 7762 Stanton Ave, Salisbury, MD 21801, local, 13, Quantico-Rockawalkin: Rockawalkin | 410-742-0017 <i>ishockley@dealersbuilding.com</i> |
| Simpkins , Gail; 27404 Mt. Vernon Rd, Princess Anne, MD 21853, certified, 11, Princess Anne-Mt. Vernon: John Wesley | 410-651-0208 <i>gscls2009@aol.com</i> |
| Smith , Kevin; 36035 Blacksmith Rd, Pittsville MD 21850, certified, 11 13, Powellville: Powellville | 410-835-3388 <i>krsmith21850@mshsi.com</i> |
| Stang , Peter; 1135 Ocean Parkway, #309, Berlin, MD 21811, certified, 10 11, Berlin: Bethany | 301-318-2689 <i>bevo610@roadrunner.com</i> |

Salisbury District

Stanley, Rudolph; 25440 Cooper Mill Rd., Mardela Springs MD 21837, 410-883-3470
certified, 10, Sharptown-Zion: Zion

Stark, John; 208 Hunters Way, Salisbury, MD 21804, 410-219-3276
certified, 12, Salisbury: Union *landjstart@comcast.net*

Stark, Linda; 208 Hunters Way, Salisbury, MD 21804, 410-219-3276
certified, 12, Salisbury: Union *landjstart@comcast.net*

Sterling, Joan; 3569 Freedomtown Rd, Crisfield, MD 21817, 410-968-1322
certified, 12, Crisfield-Shiloh: Shiloh

Stevens, Mary; P. O. Box 733, Fruitland MD 21826, 410-548-7135
certified, 10, Fruitland-Allen: Friendship

Stewart, Betty; 1106 Pine St, Delmar MD 21875, 410-896-3010
certified, 11, Sharptown-Zion: John Wesley *btstw4@verizon.net*

Stewart, James; 115 Liberty Way, Fruitland, MD 21826, 410-548-9804
local, 10, Quantico-Hebron: Mt. Zion

Stewart, Peggy; 4852 Goose Creek Dr., Salisbury, MD 21801, 410-546-1146
certified, 1 12, Princess Anne-Oakville: St. Mark

Stone, Bonnie; PO Box 144, Princess Anne MD 21853, 410-651-3769
certified, 11, Princess Anne: Antioch *bcstone99@aol.com*

Tariq, Iola; 11810 Fawn Lane, Berlin, MD 21811, 410-641-2842
local, 10, Berlin-Sinepuxent: St. John's *iolasmile@aol.com*

Tawes, John; 4156 Jacksonville Rd, Crisfield, MD 21817, 410-968-1302
local, 12, Crisfield: Immanuel *joy@tawesinsurance.com*

Taylor, Edward; 1507 Esquire Drive, Salisbury, MD 21801, 410-742-5291
local, 12, Quantico-Hebron: Friendship

Terrell, Mary; 30260 Fooks Lane, Westover, MD 21871, 443-614-7524
local, 11, Princess Anne: St. James

Thomas, Anita; 5105 White's Rd, Marion Station, MD 21828, 410-713-0306
certified, 12, Crisfield-Union Asbury: John Wesley

Thomas, Mark; 534 Wye Oak Dr., Fruitland, MD 21826, 443-614-1804
local, 11, Salisbury: Trinity *mathomas@wcboe.org*

Townsend, Betty; 266 S. Washington St, Snow Hill, MD 21863, 443-234-5211
local, 13, Girdletree: Mt. Wesley

Townsend, Elizabeth; 1714 Lower Millstone Ln, Salisbury, MD 21801, 410-677-3062
certified, 12, Salisbury: Bethesda *ewtownsend3@yahoo.com*

Trader, Bernice; 1206 Pine St, Delmar MD 21875, 410-896-3297
certified, 12 13, Delmar: Union

Tull, Deborah; 502 7th Street, Pocomoke City, 21851, 410-957-0497
certified, 12, Stockton-Shiloh: Shiloh *gmomdet@Aol.com*

Tunnell, Sylvia; 503 Flower St, Berlin MD 21811, 410-641-0732
certified, 12, Berlin: St. Paul

Twilley, Floyd; 7484 Madeline Circle, Parsonsburg MD 21849, 410-546-6053
local, 12, Salisbury: Zion *ftwilley@comcast.net*

Venable, Sandra; 11213 Beverly St, Bishopville MD 21813, 410-352-5107
local, 13, Bishopville: Zion *vcleaner@mchsi.com*

Wallace, Norma; 31067 Eden Allen Road, Eden MD 21822, 410-742-9406
certified, 11 13, Princess Anne: Trinity

Salisbury District

Wallace-Tucker, Dlorah; 8790 Crisfield Hwy, Westover, MD 21817, 443-735-7344
 local, 13, Princess Anne-Manokin: Samuel Wesley *lennettucker@yahoo.com*

Ward, Samuel; P. O. Box 653, Crisfield MD 21817, 443-944-5225
 certified, 12, Crisfield-Union Asbury: John Wesley

Ward, Valerie; 27755 Pointers Lane, Salisbury, MD 21801, 410-546-3932
 certified, 13, Crisfield-Union Asbury: John Wesley *wardvalerie713@gmail.com*

Ward, Vanessa; 125 South 3rd St., Crisfield, MD 21817, 410-968-1704
 certified, 11 12, Crisfield-Shiloh: Shiloh *wtopness@verizon.net*

Ward, Walter; 227755 Pointers Lane, Salisbury, MD 21801, 410-546-3932
 certified, 13, Crisfield-Union Asbury: John Wesley

Waters, Audrey; 415 Dighton Ave, Snow Hill MD 21863, 410-632-1898
 certified, 11, Girdletree: Mt. Wesley *awaters66@aol.com*

Waters, Jacqueline; 218 E. Martin St., Snow Hill MD 21863, 410-632-9976
 certified, 10 11 12, Girdletree: Coolspring

Webster, Earl; 11356 Hodson White Rd, Dames Quarter, MD 21821, 410-784-2556
 certified, 13, Deal Island-St. Johns: St. John's *dwebster01@comcast.net*

Wells, Richard; 12607 Dawn Circle, Bishopville MD 21813, 410-352-5146
 certified, 13, Berlin: Friendship *rwells@dawncircle.com*

Wessels, Gloria; 1214 Flamingo Drive, Salisbury, MD 21801, 410-546-2442
 local, 12, Fruitland Allen: Friendship *gloria.wessels@gmail.com*

White, Berneldia; 705 Dennis St., Salisbury, MD 21802, 443-880-1000
 certified, 10 11 12, Sharptown-Zion: Mt. Nebo

White, Chanelle; 23312 Ballard Rd, Deal Island MD 21821, 410-784-2678
 certified, 11, Deal Island-St. Charles: John Wesley *chanelle79@verizon.net*

White, David; 10191 Crab Island Rd, Princess Anne, MD 21853, 410-651-3833
 certified, 10 11 12 13, Oriole Charge: St. Peters *dwsatinvest50@gmail.com*

White, Dawana; 32095 Johnson Rd, Salisbury MD 21804, 410-742-8396
 certified, 12, Deal Island-St. Charles: Macedonia

White, James; 9210 Deal Island Rd, Wenona MD 21870, 410-784-2801
 certified, 13, Deal Island-St. John: St. Paul

White, Juanita; P. O. Box 343, Berlin, MD 21811, 410-641-0786
 certified, 10 12, Berlin-Sinepuxent: New Bethel *derrwhite@comcast.net*

White, Linda; 602-D Goldsborough Street, Salisbury, MD 21801, 443-736-8660
 local, 12, Fruitland Allen: Friendship

White, Lorraine; 23312 Ballard Rd, Deal Island MD 21821, 410-784-2678
 certified, 11, Princess Anne: Trinity: John Wesley

White, Tamara; 1507 Cedar St, Pocomoke City, MD 21851, 410-957-0684
 certified, 12, Pocomoke City-Mt. Zion: Mt. Wesley *tcw419@comcast.net*

Wien, Barry; 36225 Purnell Crossing Rd, Willards MD 21874, 410-835-8277
 certified, 12 13, Snow Hill: Bates Memorial *spiritualhope3@yahoo.com*

Wien, Natalie; 36225 Purnell Crossing Rd, Willards MD 21874, 410-835-8277
 certified, 12 13, Snow Hill: Bates Memorial *spiritualhope3@yahoo.com*

Williams, Antoinette; P.O. Box 3895, Salisbury, MD 21802-3895, 410-430-6708
 certified, 12, Salisbury: Higher Hope *adwilliams126@yahoo.com*

Williams, Violet; 38335 Upper Ferry Road, Eden, MD 21822, 410-742-79-397
 certified, 12, Fruitland Allen: Friendship

Salisbury District

Wilson, Faye; 6448 Mary Jane Dr, Salisbury MD 21801, 410-543-2384
certified, 11 12, Quantico-Hebron: Mt. Zion *geefaye@comcast.net*

Wolske, Norm; 30434 Southampton Bridge Rd, Salisbury, MD 21804, 410-546-6452
certified, 11, Salisbury: Christ *normwolske@comcast.net*

Wood, Gerry; 205 Spring Crest Dr., Salisbury, MD 21804, 410-742-6472
certified, 11 12, Salisbury: Asbury *glwood@sallisbury.edu*

Wright, Faye; 23459 Beckett Rd., Chance MD 21821, 410-784-3039
certified, 10, Deal Island-St. Charles: St. Charles *fywright@aol.com*

Wright, Olivia; 3408 Texas Rd., Bivalve MD 21814, 410-873-9712
certified, 11, Jesterville-Elzey's: Elzey

Wright, Jr., George; 23459 Beckett Rd, Chance MD 21816, 410-784-3039
certified, 10, Deal Island-St. Charles: St. Charles

Wright, Jr., Jerome; P. O. Box 7, Quantico, MD 21856, 410-543-8764
certified, 10, Quantico-Hebron: Mt. Zion

Yates, Sr., Brian; 26001 Kildee Run, Mardela Springs, MD 21837, 443-323-3078
local, 13, Salisbury: Christ *shamongman@hotmail.com*

Yates, Dana; 26001 Kildee Run, Mardela Springs, MD 21837, 443-323-3078
local, 13, Salisbury: Christ *dcwootten@hotmail.com*

Wilmington District

Ashley, E. Darlean; 3 Airdrie Dr., Bear DE 19701, 302-836-9940
Certified, 13, Wilmington: Simpson *ptcruisinde@wmconnect.com*

Auer, Charles; 46 Kensington Lane, Newark DE 19711, 443-553-6386
Certified, 13, Newark: Kingswood *charlesauer@att.com*

Baideme, Christina; 24 Golfview Dr., Apt A-4, Newark DE 19702, 302-731-0563
Certified, 12, Bear: Union *clb72625@aol.com*

Banks, Clarence; 2950 Raking Leaf Dr., Abingdon MD 21009, 410-612-0504
Certified, 12, Port Deposit: Cokesbury

Barker, Harold; 2 Crippen Dr., New Castle, DE 19720, 302-322-9279
Certified, 13, Asbury: New Castle *macbhal@aol.com*

Beach, Demetrio; 536 Main St., Church Hill, MD 21623, 410-725-1821
Certified, 13, Odessa: St. Paul's *demetribeach@gmail.com*

Birmingham, Jay; 103 Wellington Way, Middletown DE 19709, 302-376-6550
Certified, 12, Middletown: Connection Community *uparms@gmail.com*

Boardman, Iva Jean; 2215 Nassau Dr., Wilmington DE 19810, 302-475-8744
Certified, 13, Wilmington: Mt. Lebanon *ijboardman@verizon.net*

Booker, Daphne; 27 Fairway Rd., Apt 1, Newark DE 19711, 302-690-9064
Certified, 10, Wilmington: Coleman Memorial

Bowlsbey, Martha; 2600 Biggs Highway, North East MD 21901, 410-658-4106
Certified, 13, Cecilton: Zion *marthabowlsbey1@yahoo.com*

Boyce, Karen; 1904 London Way, Newark DE 19713, 302-383-3511
Certified, 13, Wilmington: Skyline *gottiels@aol.com*

Brannen, James; 2 Martin Dr., Newark DE 19713, 302-737-5755
Certified, 12, Newark: Kingswood *bluehenjb@comcast.net*

Bratton, Harry (Buddy); 1223 McKennan's Church Rd., Wilmington DE 19808, 302-995-1470
Certified, 12, Wilmington: Peniel *budbratton@comcast.net*

Wilmington District

- Brechtel, Ann**; 78 Tulip Lane, Newark DE 19713, 302-368-5375
 Certified, 12, Wilmington: Mt. Lebanon *ann.brechtel@yahoo.com*
- Brown, Russell**; 8 Oakridge Ct., Elkton MD 21921, 410-398-8204
 Certified, 12, Elkton: Providence *russellgreendart@comcast.net*
- Brown, Ronald**; 5 Gaynor Ct., Bear DE 19701, 302-834-7412
 Certified, 10, Wilmington: St. Mark's *rthefisher@comcast.net*
- Burrell, Wittona**; 1541 Villa Rd, Wilmington DE 19809, 302-761-9864
 Local, 12, Claymont: Church of the Atonement *whittona.r.burrell@census.gov*
- Casson-Norris, Perth**; 4 Iris Place, Newark DE 19702, 302-832-1913
 Certified, 13, Port Deposit: Cokesbury *sassyonetwo3@verizo.net*
- Ciesielski, Merle**; 3 Boswell Rd., New Castle DE 19720, 302-328-6752
 Certified, 12, Asbury: New Castle *merle.ciesielski@yahoo.com*
- Clark, Juanita**; 587 Congress Ave., Havre de Grace, MD 21078, 410-939-5738
 Certified, 10, Port Deposit: Cokesbury *sisclark613@yahoo.com*
- Clark, Colleen**; 37 Green Lane, Port Deposit MD 21904, 410-378-4241
 Certified, 10, Port Deposit: Cokesbury *kcaaat@yahoo.com*
- Clark, Alice**; 411 Colesbury Rd, Port Deposit MD 21904, 410-378-9370
 Certified, 12, Port Deposit: Cokesbury *aliceclark@verizon.net*
- Clark, Kenneth**; 37 Green Lane, Port Deposit MD 21904, 410-378-4241
 Certified, 10, Port Deposit: Cokesbury *kenclark@yahoo.com*
- Clark, Sandra**; 139 Asbury Loop, Middletown DE 19709, 302-378-4123
 Certified, 10, Wilmington: Simpson *masan00@aol.com*
- Currington, Brittany Evangeline**; 125 Harmony Crest Dr, Newark DE 19713, 302-738-7996
 Local, 12, Wilmington: Grace *b.evangelie.c@gmail.com*
- Dacus, Lynn**; 10 Rieve Ave., New Castle DE 19720, 302-778-0415
 Certified, 12, Wilmington: Mt. Joy *jbdacus@comcast.net*
- Davis, Deborah**; 1411 Valley Stream Dr., Newark DE 19702, 302-588-8837
 Certified, 12, Asbury: New Castle *debbiedew54@aol.com*
- Davis, Antoinette**; 474 Morehouse Dr., Wilmington DE 19801, 302-655-0598
 Certified, 11, Wilmington: Coleman Memorial
- Davis, Timothy**; PO Box 172, Wilmington DE 19899, 302-743-5211
 Local, 12, Wilmington: Mt. Salem *changingit@hotmail.com*
- DeBenedictis, April Lynn**; 104 Clark Cir., Delaware City DE 19706, 302-834-3720
 Certified, 12, Delaware City/Port Penn: Ebenezer *aprilde@verizon.net*
- DeLuke, Peter T. J.**; PO Box 189, Montchanin DE 19710, 302-764-5856
 Certified, 12, Wilmington: Mt. Salem *rockjd@aol.com*
- Deshon, Mark**; 75 West Mill Station Dr., Newark DE 19711, 302-738-9524
 Certified, 12, Newark *deshon@udel.edu*
- Dore, Carlos**; 328 Owls Nest Dr., Bear DE 19701, 302-836-8441
 Certified, 13, Wilmington: Grace *dore25@verizon.net*
- Dore, Zaida**; 328 Owls Nest Dr., Bear DE 19701, 302-836-8441
 Certified, 13, Wilmington: Grace *jaidadore@gmail.com*
- Eck, Raymond**; 36 Cordele Rd, Newark DE 19801, 302-737-8038
 Certified, 10, Wilmington: Christ *snowman3girls@gmail.com*
- Eller, H. Daniel**; 12 AJS Court, Elkton MD 21921, 410-398-5773
 Certified, 10, Elkton: Wesley *daneller54@yahoo.com*

Wilmington District

Erickson, Wayne H.; 71 Kirks Mill Ln, North East MD 21901, 410-658-4968
 Certified, 12, Northeast-West Cecil: Rosebank *ecmc42@hotmail.com*

Eubanks, Jerry; 27 Ellis Rd., Wilmington DE 19810, 302-475-8222
 Certified, 10, Wilmington: Mt. Lebanon *jerry.eubanks@juno.com*

Falla, Michelle; 5 Mially Ct., Townesend DE 19734, 302-376-7934
 Local, 12, Middletown: Connection Community *mfalla1@verizon.net*

Fields, Jr., Van R.; 1901 Dumas Pl., Bear DE 19702, 302-365-6608
 Certified, 12, Delaware City/Port Penn: Daniels

Ford, Jacqueline; 130 Berry Dr., Wilmington DE 19808, 302-266-8177
 Certified, 12, Wilmington: Simpson *psc680@verizon.net*

Ford, Paul; 130 Berry Dr., Wilmington DE 19808, 302-255-8177
 Certified, 13, Wilmington: Simpson *pjc@verizon.net*

Freyer, Ann Marie; 9 Wayne Dr., Wilmington DE 19809, 302-793-3405
 Certified, 12, Wilmington: Holly Oak Calvary *ann.m.freyer@bankofamerica.com*

Gaither, Verlie; 624 Old Porter Rd, Bear DE 19701, 302-834-3064
 Certified, 13, New Castle: Buttonwood *verlieg@comcast.net*

George, James A.; PO Box 155, Lewisville PA 19351, 610-255-0357
 Certified, 12, Elkton: St. John's *jgeorge27@zoominternet.net*

Gicker, Rebecca; 1765 Red Lion Rd, Bear DE 19701, 302-838-5037
 Certified, 13, Delaware City/Port Penn: Ebenezer *gicker4par@aol.com*

Goodwin, Karen; 440 Haystack Dr., Newark DE 19711, 302-453-1169
 Certified, 11, Hockessin

Goodwin, Kevin; 440 Haystack Dr., Newark DE 19711, 302-453-1169
 Certified, 11, Hockessin *mrkevingg@aol.com*

Grant, William; 1405 Windybush Rd, Wilmington DE 19809, 302-475-3405
 Certified, 11, Claymont: Church of the Atonement *wgrant@murphygroup.com*

Green, Sandra; 17 Karens Way, Bear DE 19701, 302-753-5886
 Certified, 12, Bear: Union *sfsgreen@aol.com*

Green, Adonna; 116 Livingston Ave., Wilmington DE 19804, 302-999-1159
 Certified, 12, Wilmington: Simpson

Green, Robert J.; 116 Livingston Ave., Wilmington DE 19804, 302-999-1159
 Certified, 12, Wilmington: Simpson *rgreenmusic@yahoo.com*

Griesbach, Susan; 118 Center Ct., Wilmington DE 19810, 302-529-8764
 Certified, 10, Hockessin

Hahn, Cynthia; 340 Tamara Circle, Newark DE 19711, 302-738-3013
 Local, 12, Asbury: New Castle *cindy@richabbottlawfirm.org*

Hall, Earl; 207 W. 29th St., Wilmington DE 19802, 302-762-1745
 Certified, 10, Bear: Red Lion

Hartenstein, Judy; 114 Tennessee Ave., Wilmington DE 19804, 302-994-8630
 Certified, 10, Wilmington: Peniel *judyh10@comcast.net*

Hartwick, Catherine P.; 2209 Forte Rd, Wilmington DE 19803, 302-654-8895
 Certified, 12, Wilmington: Aldersgate *cphartwick@verizon.net*

Hayes, Jeffrey; 4 Carsdale Ct., Wilmington DE 19808, 302-834-7175
 Certified, 11, Bear: Union *jeffhayes@weathervaneservice.com*

Hewitt, Wesley; 213 Garnet St., Carney's Point NJ 08069, 856-299-4068
 Certified, 12, Cecilton: St. Paul's *vimgoldberg@aol.com*

Wilmington District

Hicks, Sue; 676 Strickersville Rd., Landenberg PA 19350, 610-255-4574
 Certified, 12, Elkton: St. John's *svbcoach@zoominternet.net*

Hudson, Denise; 107 Florence Ave., Wilmington DE 19803, 302-478-4544
 Certified, 12, Wilmington: Mt. Lebanon *hudson_denise@hotmail.com*

Jennelly, John; 10 Hilton Rd, Wilmington DE 19810, 302-475-4344
 Local, 12, Wilmington: Aldersgate *johnjennelly@yahoo.com*

Johnson, Anthony; 190 Fairway Circle, Smyrna DE 19977, 302-690-1735
 Certified, 12, Middletown: Dale Memorial *buynhold7@yahoo.com*

Johnson, Mary L.; 110 Towne Estates Dr., U-L2, Wilmington DE 19801, 302-656-3507
 Certified, 12, Wilmington: Ezion-Mt. Carmel

Jones, Karen Stigars; 3983 S. Dupont Parkway, Townsend DE 19734, 302-250-2996
 Certified, 12, Middletown: Dale Memorial *kbstigars@gmail.com*

Koch, Elaine; 828 Philadelphia Pike, Wilmington DE 19805, 302-379-3829
 Certified, 12, Wilmington: Holly Oak Calvary *ekoch49W@gmail.com*

Kozak, Robert; 303 Senator Dr., Middletown, DE 19709, 302-376-1380
 Certified, 10, Middletown: Connection Community *bruce.kozak@verizon.net*

Krespan, Patricia M; 721 Victoria Dr., Middletown DE 19709, 302-376-1532
 Certified, 12, Summitt *pattikrespan@verizon.net*

Kwick, Ellen; 7 Franklin Ave., Claymont DE 19703, 302-798-2057
 Certified, 11, Claymont: Church of the Atonement *evkwick@comcast.net*

Laurelea, Cathy Gohlke; 162 Deavere Rd, Elkton MD 21921, 410-392-3099
 Certified, 12, Elkton *cathygohlke@gmail.com*

Lavelle, Sandra; 136 Cherry Tree Ln, Elkton MD 21921, 410-620-0631
 Certified, 13, Elkton *szimmie@hotmail.com*

Lewis, Pamela; 219 Green Valley Circle, Newark DE 19711, 302-738-6797
 Certified, 12, Asbury: New Castle *ps.lewis@verizon.net*

Lewis, Charlotte; PO Box 608, Bladen St., Charlestown MD 21914, 410-287-6886
 Local, 12, Charlestown: St. John's *jlewis608@comcast.net*

Lewis, Glenn; 11 N. Maryland Ave., Wilmington DE 19804, 402-447-6902
 Certified, 11, Wilmington: Richarson Park *glenlew13@comcast.net*

Lipscomb, David; 1418 Carson Rd, Wilmington DE 19803, 302-477-0644
 Local, 11, Wilmington: Aldersgate *delips@msn.com*

Loder, Paul; PO Box 444, Odessa DE 19730, 302-378-2122
 Certified, 12, Odessa: St. Paul's *paullooder@aol.com*

McCloskey, Karen; 104 Continental Dr., Elkton MD 21921, 410-398-1853
 Local, 12, Elkton *kmclosk@su.edu*

McCloskey, Jim; 104 Continental Dr., Elkton MD 21921, 410-398-1853
 Certified, 13, Elkton *mccloskey2@gmail.com*

McClure, Robert; 613 Darley Rd, Wilmington DE 19703, 302-798-8418
 Certified, 12, Claymont: Church of the Atonement *bob61374@comcast.net*

McLaughlan, Karen; 516 Nina Lane, Bear DE 19701, 302-836-0711
 Certified, 12, Wilmington: St. Mark's *k_mclachlan@msn.com*

Mehew, Susan; , 302-731-5151
 Certified, 12, Elkton: St. John's *mehews@comcast.net*

Mericle, Joshua Ryan; PO Box 522, North East MD 21901, 610-883-6581
 Certified, 13, Northeast *jmericle@northeastumc.org*

Wilmington District

Miller, Georgianna; 202 W. Franklin Ave., New Castle DE 19720, 302-328-7654
 Certified, 12, Asbury: New Castle *geomiller202@comcast.net*

Moore, Carol; 475 Anderson Dr., Wilmington DE 19801, 302-429-1827
 Certified, 12, Wilmington: Coleman Memorial *stakeum@comcast.net*

Morrison, Dianne; 18 Cleveland Ave., Wilmington DE 19805, 302-655-3610
 Certified, 10, Wilmington: Christ *hornetdg@verizon.net*

Morrow, Shari; 6 E. Kapok Dr., Newark DE 19702, 302-294-1885
 Certified, 12, Townsend: Lee Haven *shari.morrow@comcast.net*

Moses, Sharon; 2 Laurel Ave., Wilmington DE 19809, 302-798-3889
 Certified, 11, Wilmington: Cedars

Mullins, Caroline; 2 Deer Run Parkway, Elkton MD 21921, 410-392-8268
 Certified, 13, Elkton: Leeds

Murray, Doris; 3 S. Chestnut Dr., Elkton MD 21921, 410-398-0374
 Certified, 12, Elkton: Providence *cottonde@verizon.net*

Murray, Shirley; 245 Chandlee Rd., Rising Sun MD 21911, 410-658-6699
 Certified, 13, North East-Bayview: Shelemiah *samurray111@zoominternet.net*

Myers, Jean; 845 N. Clayton St., Wilmington DE 19806, 302-654-3261
 Certified, 12, Wilmington: Brandywine Community

Noll, Michael; 37 Hickory Lane, Elkton MD 21921, 410-398-1459
 Certified, 13, Elkton *mikenoll@aol.com*

Norris, Grace; 55 Quiet Rd., Sicklerville NJ 08081, 856-262-6715
 Certified, 13, Port Deposit: Cokesbury *sq34@aol.com*

Norris, Cary; 4 Iris Place, Newark DE 19702, 302-832-1913
 Certified, 13, Port Deposit: Cokesbury *cashmoone@aol.com*

O'Connor, Sharon; 142 Honeywell Dr., Claymont DE 19703, 302-545-3961
 Certified, 12, Claymont: Church of the Atonement *sharon1960@hotmail.com*

Ogliby, Sarah; 1336 Clifford Rd, Wilmington DE 19805, 302-998-6334
 Certified, 12, Wilmington: Aldersgate *sogilby@comcast.net*

Orlando, Donna; 112 W. Tulip Lane, Newark DE 19713, 302-456-3632
 Local, 11, Asbury: New Castle *orlandodonna@verizon.net*

Osman, Michael J.; 27 Dynasty Dr., Bear DE 19701, 302-740-0539
 Certified, 12, Middletown: Connection Community *mjo12402@comcast.net*

Owen, Wendy; 1 Pheasants Ridge S., Greenville DE 19807, 302-888-1201
 Certified, 12, Wilmington: Mt. Lebanon *wendy.owen@aol.com*

Page, Maxcy Timothy; 708 Foxdale Rd., Wilmington DE 19803, 302-478-9599
 Certified, 12, Wilmington: Mt. Lebanon *skppage@aol.com*

Palmer, William Rex; 3118 W. Brandywine Ave., Claymont DE 19703, 302-299-2718
 Local, 11, Wilmington: Aldersgate *wrexpalmer@msn.com*

Parton, Eileen; 431 Old Forge Rd., Apt 201, New Castle DE 19720, 302-326-1107
 Certified, 12, Bear: Red Lion *eap3141@aol.com*

Pelham, Judy; 10 N. Colts Neck Way, Hockessin DE 19707, 302-239-6430
 Certified, 12, Wilmington: Simpson *pelhamju@gmail.com*

Pelham, Lawrence; 10 N. Colts Neck Way, Hockessin DE 19707, 302-239-6430
 Certified, 11, Wilmington: Simpson *lawrence.pelham@usa.dupont.com*

Perkins, Akeem; PO Box 14, Townsend DE 19734, 302-387-5725
 Local, 12, Middletown: Dale Memorial *akeemperkins4783@yahoo.com*

Wilmington District

Perry, Carol; 1467 Pole Bridge Rd, Middletown DE 19709, 302-378-1733
 Certified, 12, Bear: Red Lion *mgisfy_48@msn.com*

Pesikay, Thomas; 2631 Heritage Farm Dr., Wilmington DE 19808, 302-998-8466
 Certified, 10, Wilmington: Marshallton *tpsiskey@comcast.net*

Peters, Mark; 1601 Brandywine Blvd., Wilmington DE 19809, 302-764-4953
 Local, 11, Claymont: Church of the Atonement *thedryclnr@comcast.net*

Petticrew, William; 3 Tarra Dr., New Castle DE 19720, 302-328-4017
 Certified, 12, Asbury: New Castle *billpetticrew@comcast.net*

Pollard, Tanya; 4 Blue Ridge Blvd., Newark DE 19702, 302-454-1888
 Certified, 11, Wilmington: Brandywine Community *worknword@verizon.net*

Powell, Joyce; 11 W Pierson Dr., Hockessin, DE 19707, 302-420-3620
 Certified, 12, Port Deposit: Cokesbury *joycepowell@allstate.com*

Quinn, Carol; 2205 Chelmsford Circle, Newark DE 19713, 302-369-1023
 Certified, 12, Wilmington: Grace *carolquinn2205@comcast.net*

Reynolds, Nancy M.; 66 Canterbury Ct., Colora MD 21917, 410-658-6856
 Certified, 12, Colora: Mt. Pleasant *nmreynolds@zoominternet.net*

Roberts, Sylvia; 4 Willow Creek Lane, Newark DE 19711, 302-239-5555
 Certified, 12, Wilmington: Simpson *sroberts@ffa.k12.de.us*

Rosenblatt, David; 12 Blue Mist Ct., Newark DE 19702, 302-494-8002
 Certified, 12, Middletown: Connection Community *davidr521@gmail.com*

Rossiter, Charles; 59 Sycamore Tree Circle, Newark DE 19711, 302-355-0604
 Certified, 12, Bear: Union *rossitercharles@gmail.com*

Rowley, Dana Lynette; 19 Benjamin Park Dr., Port Deposit MD 21904, 410-808-7914
 Certified, 13, Asbury: Port Deposit *danarowley@ymail.com*

Russell, Kathy; 1506 Old Farm Rd., Wilmington DE 19805, 302-999-0445
 Certified, 12, Wilmington: Richarson Park *fislbeach@gmail.com*

Russell-Presnell, Trina; 68 Elk Rd, Chesapeake City MD 21915, 410-658-7191
 Local, 12, Chesapeake City: Trinity *tpresnell@cicontewasserman.com*

Russo, Mark; 29 Lyric Dr., Newark DE 19702, 302-834-3426
 Certified, 12, Newark: Salem *mrusso.mark@gmail.com*

Ryan, Kimberly J.; 20 Indian Filed Rd, Wilmington DE 19810, 302-475-8951
 Certified, 12, Wilmington: Chester Bethel *jewelsmeow@comcast.net*

Saunders, Janet; 2307 Donwood Rd, Wilmington DE 19810, 302-475-8114
 Certified, 13, Wilmington: Chester Bethel *jw_saunders@verizon.net*

Schock, Hope; 2108 Lori Dr., Wilmington DE 19808, 302-995-1797
 Certified, 11, Wilmington: Marshallton *hope0217@msn.com*

Schultz, Alma; 719 S. Harmony Rd., Newark DE 19713, 302-737-1047
 Certified, 10, Christiana

Shepherd, Robert; 521 E. Basin Rd, New Castle DE 19720, 302-328-5649
 Local, 12, Asbury: New Castle *bob.shepherd@yahoo.com*

Sheppard, Mary L.; 1205 Pecksniff Rd., Wilmington DE 19808, 302-504-9602
 Local, 12, Wilmington: Skyline *mjdrn21@comcast.net*

Shoemaker, Kay; 107 Florence Ave., Wilmington De 19803, 302-478-4544
 Certified, 11, Wilmington: Mt. Lebanon *ptsinger@hotmail.com*

Simpson, Alma Lynn; 2226 St. Francis St., Wilmington DE 19808, 302-995-9544
 Local, 12, Wilmington: St. Paul's *simpsonalsa@comcast.net*

Wilmington District

Slagle, Beth G.; PO Box 278, Kemblesville PA 19347, 610-255-4877
 Certified, 12, Bear: Cornerstone *b_slagle@comcast.net*

Slagle, Timothy J.; PO Box 278, Kemblesville PA 19347, 610-255-4877
 Certified, 12, Bear: Cornerstone *tslagle45@comcast.net*

Streett, Allen; 8 Greenbridge Dr., Newark DE 19713, 302-731-8149
 Certified, 13, Newark: Kingswood *astreett@aol.com*

Swales, Sallie; 6 Spectrum Dr., Newark DE 19713, 302-737-0508
 Certified, 12, Christiana *golfnsallie@verizon.net*

Taylor, Joyce; 284 Baker Dr., Lincoln University PA 19352, 484-702-7030
 Local, 10, Elkton: St. John's *jmtrn88@verizon.net*

Taylor, William; 104 Washington Ave., Wilmington DE 19808, 302-994-4246
 Certified, 10, Wilmington: Cedars *payup@comcast.net*

Thorpe, Melody A.; 22 Shields Ln., Newark DE 19702, 302-328-3111
 Local, 12, Christiana *melmelthorpe@comcast.net*

Tighe, Anna; 13 Dougherty Dr., Lincoln University PA 19352, 610-255-5717
 Certified, 12, Elkton: St. John's *amp5638@yahoo.com*

Turner, Ivan M.; 105 Aerie Court, Hockessin DE 19707, 302-235-1566
 Local, 12, Wilmington: Skyline *ivanmtturnerjr@gmail.com*

Walter, Martin; 112 Second Ave., New Castle DE 19720, 302-545-8927
 Certified, 12, Asbury: New Castle *wmandm1@aol.com*

Wayne, Kathryn; 208 Harrison Avenue, New Castle DE 19720, 302-395-0482
 Local, 11, Asbury: New Castle *kathrynwayne@yahoo.com*

Weaver, Donna; 2028 Armour Dr., Wilmington DE 19808, 302-996-9194
 Certified, 11, Wilmington: Cedars *crazytocamp@msn.com*

Weaver, Jeff; 2028 Armour Dr., Wilmington DE 19808, 302-996-9194
 Certified, 11, Wilmington: Cedars *trailerpuller@msn.com*

Webb, Darlene; 1612 W. 10th St., Wilmington DE 19805, 302-656-3013
 Certified, 12, Wilmington: Ezion-Mt. Carmel *darleneterry1@verizon.net*

Webster, Ivy Ann; 12 Oakridge Ct., Elkton MD 21921, 410-398-0154
 Local, 12, Elkton: Providence *1web2bweb@yahoo.com*

Welch, Sally; 313 Beverly Pl., Wilmington DE 19809, 302-764-6768
 Certified, 10, Wilmington: Hillcrest-Bellefonte *skdwelch@gmail.com*

Wharton, Helen; 307 W 37th St., Wilmington DE 19802, 302-762-0756
 Certified, 11, Wilmington: Ezion-Mt. Carmel

Wiggins, Susan; 8 Farth Court, Newark DE 19711, 302-239-5792
 Certified, 11, Newark: Kingswood *suewiggins@verizon.net*

Williams, Jr., Thomas M.; 35 Dunsinane Dr., New Castle DE 19720, 302-220-9531
 Certified, 12, Middletown: Dale Memorial

Wilson-Black, Donna; 244 Hollingsworth Manor, Elkton MD 21921, 443-206-3487
 Certified, 12, Delaware City/Port Penn: St Daniels *donnawilsonblack@yahoo.com*

Wood, Diane L.; 516 N. Red Fox Cir., Middletown DE 19709, 302-376-9642
 Certified, 12, Middletown: Dale Memorial *dwood3@atlanticbb.net*

Workinger, Vicki; 54 Cheswold Blvd., Apt 404, Newark DE 19713, 302-738-8547
 Certified, 12, Christiana

Wright, Marlene; 326 Claymont St., Wilmington DE 19801, 302-559-0654
 Certified, 12, Wilmington: Mt. Joy

XI. CLERGY HISTORICAL DIRECTORY

Clergy members of Conference, local pastors, diaconal ministers, widows and lay members are listed in the following pages. The name of the spouse is listed underneath the name of the pastor. The year following "D" denotes the year the pastor was ordained Deacon or Commissioned. The year following "E" denotes the year the pastor was ordained an Elder.

KEY TO CLERGY DIRECTORY/HISTORICAL RECORD of Conference Members

FD Full Member Deacon
PD Provisional Deacon
FE Full Member Elder
AM Associate Member
PM Provisional Member [1992 Discipline]
PE Provisional Member [1996 Discipline]
FL Full Time Local Pastor
PL Part Time Local Pastor
SP Student Local Pastor
RE Retired Full Member
RA Retired Associate Member
RL Retired Local Pastor

EM Extension Ministry

KEY TO ATTENDANCE AT CONFERENCE

P Present
A Absent
E Excused

Clergy Directory/Historical Record

| Clergy | Conf Mem | At | Appointment | Ordination/ Commission | Yrs |
|---|----------|----|-----------------------------------|------------------------|-----|
| ACKERMAN, STEPHEN BRUCE (BARBARA) | RE | P | RETIRED | D: 1997 E: 1999 | 3 |
| West Ohio Conf., 1994; 1994-1996, Botkins; 1997-2000, Beardshear; Peninsula-Delaware Conf., 2001; 2001-2007, Ocean View; Mariner's Bethel; 2008-2010, Aldersgate; 2011, Retired. | | | | | |
| ACQUAAH-HARRISON, E. VICTOR (CECILIA J.) | RE | P | RETIRED | D: 1973 E: 1975 | 1 |
| Ghana Conf., 1969; Peninsula Conf., 1988; 1981-1982, Millsboro Charge; 1983-1987, Seaford; 1988-1993, Chestertown-Pomona; 1994-2003, Berlin; St. Paul; 2004-2005, Easton-Miles River; 2006-2012, On loan New York Conf., 2013, Retired. | | | | | |
| AHMED, YUSEF JOSEPH | RE | P | RETIRED | D: 1979 E: 1981 | 4 |
| Baltimore Conf., 1979; Patapsco: St. John's; Balt.: St. Matthews; Balt.: Strawbridge; W. NY Conf., 1984; Buffalo: Metropolitan; Peninsula Conf., 1989; 1988-1992, Middletown: Dale's; 1993, Wilmington: Silverbrook; 1994, Wilmington: Silverbrook/Brandywine-Trinity; 1995-1997, Wilmington: Silverbrook/Harriet R. Tubman; 1998-2007, Loan to NJ Conf., 2008-2009; Germantown-Sinepuxent Potter's House; 2010, Retired. | | | | | |
| ALLSTON, SHERYL (MARK) | PE | P | PERRYVILLE: PRINCIPIO CHAPLAIN | D: 2012 E: | 2 |
| Peninsula-Delaware Conf., 2012; 2012, Perryville: Principio and Chaplain. | | | | | |
| ARCHIE III, JOSEPH W. A. (ARCHIE A.) | FE | P | WILMINGTON: MARSHALLTON | D: 2007 E: 2010 | 1 |
| Peninsula-Delaware Conf., 2007; 2006-2008, Wilmington: Haven and Wilmington; Brandywine; 2008-2010, On Loan to EA PA Conf., 2011-2012, Newark (Assoc.); 2013, Wilmington: Marshallton. | | | | | |
| ARMS, RONALD PAUL (PATRICIA) | RE | A | RETIRED | D: 1966 E: 1969 | 32 |
| Peninsula Conf., 1966; 1966, Denton-Burrsville; 1967, School; 1968-1970, Cambridge-Choptank; 1971-1972, Wilmington: Assoc. Aldersgate; 1973-1975, Methodist Action Program; 1976, SY; 1977, Leave of Absence; 1982, Retired. | | | | | |
| ATTIX, GLORIA DELL SWANSON (BARRY) | RE | A | RETIRED | D: 1994 E: 1998 | 12 |
| Peninsula-Delaware Conf., 1994; 1989-1990, Assoc. Seaford; St. John's; 1991-1996, Magnolia; 1997-2001, Cambridge-Choptank; 2002, Retired. | | | | | |
| AUER, BARBARA HEATH (CHARLES) | FE | P | NEWARK: KINGSWOOD | D: 2004 E: 2007 | 6 |
| Peninsula-Delaware Conf., 2004; 2000-2003, Still Pond-Kennedyville; 2004-2007, Laurel ML Pleasant; 2008, Newark: Kingswood. | | | | | |
| AVENS, MARK J. | FE | P | CHESAPEAKE CITY | D: 1996 E: 1998 | 3 |
| American Baptist; Peninsula-Delaware Conf., 1996; 1995-1998, Laurel: Trinity; 1999-2001, Hebron: Nelson Memorial; 2002-2003, Clayton; 2004-2010, Snow Hill: Bates Memorial; 2011, Chesapeake City. | | | | | |
| AYERS, M. JANE | RE | P | RETIRED | D: 1985 E: 1992 | 4 |
| Baltimore-Washington Conf., 1985; 1985-1987, Uniontown; 1988-1989, Hiss; 1990-1995, Gatch Memorial; 1996-1997, LOA; 1998-1999, Oldtown; 1999, LOA; Holston Conference 1999, Three Springs; 2001, Liberty Hill; 2002-2006, Damascus; Peninsula-Delaware Conf., 2009; 2007-2009, Hartly; 2010, Retired. | | | | | |
| AYRES, ELAINE E. BYRD | RE | P | RETIRED | D: 1988 E: 1992 | 3 |
| Peninsula Conf., 1988; 1986-1989, Stockton-Shiloh; 1990-1994, Oakville-Cottage Grove; 1995-1997, Easton: Miles River; 1997-2000, Ext. Min., Director of Mission Area Ministry; 2001-2005, East New Market-Linkwood; 2005-2007, Director of Strengthening the Black Church; 2008-2010, on loan EPA Conf.; 2011, Retired. | | | | | |
| BAE, SUNG HO (KWANG HEE) | FD | P | DELAWARE KOREAN | D: 2000 E: 2004 | 12 |
| Peninsula-Delaware Conf., 2000; 2000-2001, Wilmington: Simpson; 2002, Delaware Korean. | | | | | |
| BAHR, FREDERICK BERNARD (LOIS B.) | FE | E | INCAPACITY LEAVE | D: 1998 E: 2001 | 1 |
| Peninsula-Delaware Conf., 1998; 1995-1998 Goldsboro; 1999-2005, Tilghman; 2006- 2013, Cambridge: St. Paul's; 2013, Incapacity Leave. | | | | | |
| BAIK, SEONG KI (HYO SUN) | RE | A | RETIRED | D: 1956 E: 1982 | 19 |
| Korea; 1955-1966, Chaplain, Korean Army; 1967-1970, Seoul: Kum-Ran; 1971-1981, Seoul: Dai-Hyun; So. Ill. Conf., 1982; 1982-1984, Shiloh; Iowa Conf., 1984; 1984-1989, Quad Cities: Korean; Peninsula Conf., 1990; 1990-1994, Salisbury: Korean Mission; 1995, Retired. | | | | | |

| Clergy | Conf Mem | At | Appointment | Ordination/ Commission | Yrs |
|---|----------|----|--|---------------------------|-----|
| BAIK, SUENG LIN (HYE-RYOUNG KIM) | FE | A | ON LOAN FL CONF | D: 1996 E: 2000 | 3 |
| Seoul Annual Conf., 2000; 1993-1996, Sung-Kwang Church; 1996-1998, Assoc. ShinPoong Church; 1998-2001, Korean Army; Peninsula-Delaware Conf., 2007; 2002-2010, Salisbury: Korean; 2011, on loan to FL Conf. | | | | | |
| BAILEY, NORMA OLETTA | RE | A | RETIRED | D: 1979 E: 1983 | 7 |
| Peninsula Conf., 1979; 1978-1987, Charlestown-Hart's Chapel; 1988-2007, Salisbury: Christ; 2007, Retired. | | | | | |
| BAKER, EARLE NOBLE (LISA A.) | FE | P | LEWES: BETHEL | D: 1978 E: 1982 | 1 |
| Peninsula Conf., 1978; 1978-1979, School; 1980-1984, Nanticoke-Bivalve; 1985-1989, Assoc. Salisbury: Asbury; 1990-1999, Seaford: Mt. Olivet; 1999-2012, Milford: Avenue; 2013, Lewes: Bethel. | | | | | |
| BAKER, JONATHAN EDWIN (DONNA L.) | RE | P | RETIRED | D: 1973 E: 1976 | 1 |
| Peninsula Conf., 1973; 1973-1974, School; 1975-1981, Cecilton; 1982-1996, Rehoboth: Epworth; 1996-1999, Extension Ministry, Council Director; 1999-2007, Wilmington: Aldersgate; 2008-2012, Rehoboth: Epworth; 2013, Retired. | | | | | |
| BALL, BARRY DOUGLAS STEINER (SANDRA L.S.) | FE | A | EM CHAPLAIN US AIR FORCE | D: 1986 E: 1989 | 14 |
| W. North Carolina Conf., 1986; Peninsula Conf., 1987; 1987-1992, Queen Anne-Wye Mills; 1993-1994, Assoc. Easton: St. Mark's; 1995-1999, Royal Oak; 1999, Honorable Location; 2000, Chaplain US Air Force (1/4). | | | | | |
| BARTH, JOSEPH WILLIAM (KATHERINE C.) | FE | P | SELBYVILLE: SALEM | D: 2000 E: 2002 | 1 |
| Peninsula-Delaware Conf., 1993-1994 Fishing Creek; Eastern PA Conf., 1994-2003; Peninsula-Delaware Conf. 2006; 2004-2005, Clayton, 2006-2007, Assoc. Bridgeville; 2008-2011, Dagsboro; 2012, Georgetown: Wesley; 2013, Selbyville: Salem. | | | | | |
| BARTH, TIMOTHY | FL | P | LAUREL-MT PLEASANT | | 1 |
| Peninsula-Delaware Conf., 2013, Laurel-Mt. Pleasant. | | | | | |
| BEALL, DALLAS MARSHALL (JANE R.) | RE | A | RETIRED | D: 1963 E: 1965 | 11 |
| Baltimore Conf., 1963; 1963-1965, Waldorf; 1966-1969, Hereford Charge One; Wesleyan Church, 1969-1974; 1969-1974, Capital Heights, MD; Free Methodist Church, 1974-1991; 1974, Silver Spring: Fairland; 1975-1979, Baltimore: Edgemere; 1980-1985, Millers: Alesia; 1986, Leave of Absence; 1987-1991, Culpeper; Peninsula-Delaware Conf., 1994; 1992-1999, Newark, MD; 1999-2002, Loan to Kansas East Conf; 2003, Retired. | | | | | |
| BECKETT, BERNADETTE MONORAY (CARVIN G.) | FE | P | SNOW HILL-EBENEZER | D: 2004 E: 2007 | 2 |
| Peninsula-Delaware Conf., 2004; 1998-2002, Stockton-Shiloh; 2003, Jesterville-Elzey/Wesley Foundation Salisbury Univ.; 2004-2011, Princess Anne-Manokin and Marumco: Ebenezer, Wesley Foundation at Salisbury Univ; 2012, Snow Hill-Ebenezer and Wesley Foundation at Salisbury Univ. | | | | | |
| BELL SR., RONALD (JOYCE A.) | FE | P | PRINCESS ANNE: METROPOLITAN PRINCESS ANNE-OAKVILLE AND WESLEY FOUNDATION: UMES | D: 1984 E: 1987 | 1 |
| Peninsula Conf., 1984; 1984, School; 1985-1992, Fruitland-Mt. Calvary; 1993-1995, Wesley College Chaplain; 1996-2001, Dist. Supt. /Easton District; 2002-2006, Denton: St. Luke's; 2007-2012, EM Salisbury Urban Ministries; 2013, Princess Anne: Metropolitan and Wesley Foundation: UMES and Princess Anne-Oakville. | | | | | |
| BELL JR, RONALD (EBONI) | FL | P | BEAR: ARISE | | 1 |
| Peninsula-Delaware Conf.; 2012, Director Strengthening Black Church; 2013, Bear: Arise. | | | | | |
| BENNETT, DAVID GLENN (LORI F.) | FE | E | CHESTER: KENT ISLAND | D: 1992 E: 1995 | 14 |
| Peninsula Conf., 1992; 1992, School; 1993-1996, Cambridge-Choptank; 1997-1999, Young Peoples Ministry; 2000, Kent Island. | | | | | |
| BENNETT, PAUL CRAIG (AUDREY L.) | FE | A | EM CHAPLAIN HEARTLAND HOSPICE | D: 1985 E: 1988 | 11 |
| Peninsula Conf., 1985; 1985, School; 1986-1988, Lincoln; 1989-1994, Royal Oak: Community; 1994, Leave of Absence; 1995-1997, Sudlersville; 1998-2001, Wilmington: Hillcrest-Ballefonte; 2002, Leave of Absence; 2003, Chaplain, Heartland Hospice. | | | | | |
| BERGMAN, RONALD WARREN (MARY LEWIS) | RE | A | RETIRED | D: 1961 E: 1963 | 11 |
| Peninsula Conf., 1961; 1961-1962, Cannon Charge; 1963-1965, Mt. Pleasant: Colora; 1966-1981, Skyline; 1982-1993, New Castle: Asbury-Minquadale; 1994-2002, Wilmington: St. Paul's; 2003, Retired. | | | | | |
| BERNARD, TERESA (GREGORY) | FL | P | MAGNOLIA | | 1 |
| Peninsula-Delaware Conf.; 2013, Magnolia. | | | | | |

| Clergy | Conf Mem | At | Appointment | Ordination/ Commission | Yrs |
|---|----------|----|--|---------------------------|-----|
| BLAINE, JAMES A. (WANDALOU) | RL | A | RETIRED | | 19 |
| So. NJ Conf., 1985-1991; Peninsula-Delaware Conf.; 1991-1994, Tilghman; 1995, Retired. | | | | | |
| BLAKE, CHRISTINA MARIE (JAMES M.) | FE | P | CAMBRIDGE: GRACE | D: 2004 E: 2007 | 2 |
| Peninsula-Delaware Conf., 2004; 2004-2011, Church Hill-Price; 2012, Cambridge: Grace. | | | | | |
| BLAKELOCK, THOMAS WALLER (VIVIAN A.) | RE | A | RETIRED | D: 1984 E: 1989 | 11 |
| Peninsula Conf., 1984; 1983-1988, Whaleyville-New Hope; 1989-1994, Princess Anne: Antioch; 1995-2002, Crisfield-Asbury; 2003, Retired. | | | | | |
| BOCKART, PAMELA A. (MICHAEL) | FL | P | CAMBRIDGE-CHOPTANK | | 7 |
| Peninsula-Delaware Conf.; 2007, Cambridge-Choptank | | | | | |
| BONGARD, JAMES C. (KAREN) | FE | P | VIENNA-ELLIOTTS | D: 2008 E: 2011 | 5 |
| Peninsula-Delaware Conf., 2008; 2003-2007, Ellendale; 2008, Seaford: Wesley; 2009, Vienna-Elliotts. | | | | | |
| BONGARD, KAREN M. (JAMES) | FE | P | WEST HARRINGTON | D: 2008 E: 2011 | 1 |
| Peninsula-Delaware Conf. 2008; 2003-2007, Seaford: Bethel; 2008-2012, Federalsburg-Bloomery; 2013, West Harrington. | | | | | |
| BONNEVILLE, CYNTHIA A. (ERNIE L.) | PL | A | CRISFIELD: JOHN WESLEY | | 1 |
| Peninsula-Delaware Conf., 2013; Crisfield: John Wesley. | | | | | |
| BOOTH, KAREN SUE (RANDALL J.) | RE | A | RETIRED | D: 1987 E: 1989 | 2 |
| West. PA. Conf., 1987; Peninsula Conf., 1988; 1988-1990, Secretary-Dorchester; 1991-2002, Millsboro: Long Neck; 2003-2011, Ext. Min. Transforming Congregations; 2012, Retired. | | | | | |
| BOWDEN, CHRISTINE PRIOR (STEPHEN R.) | FE | P | MILLSBORO: LONG NECK | D: 1998 E: 2002 | 11 |
| Peninsula-Delaware Conf., 1997; 1994-1997, Wingate-St. Thomas; 1998-2002, Assoc. Chester: Kent Island; 2003, Long Neck. | | | | | |
| BRIGGS, PEGGY M. | FE | P | SEAFORD | D: 2005 E: 2008 | 9 |
| Peninsula-Delaware Conf., 2005; 1996-1999, Berlin-Sinepuxent; 2000-2004, Clarksville: Union Wesley; 2005, Seaford Charge. | | | | | |
| BROWN, ANTHONY G. (PEGGY LEE) | RA | P | RETIRED | D: 2007 | 2 |
| Peninsula-Delaware Conf.; 1981-1995, Sassafras-Warwick; 1996-2001; Smyrna: Centennial; 2002-2011, Still Pond-Coleman; 2012, Retired. | | | | | |
| BROWN, DALE LEONARD | FE | P | SMYRNA: ASBURY | D: 1998 E: 2001 | 2 |
| Peninsula Conf.; 1989-1994, Whaleyville; 1995, Salisbury-Trinity; 1995, Terminated; 1995-2000, Worton-Fairlee; 2001-2005, Cambridge: St. Paul's; 2006-2011, Bridgeville: Union; 2012, Smyrna: Asbury. | | | | | |
| BROWN, GENEVIEVE JONES | FE | P | CHURCH HILL-BURRISVILLE | D: 2003 E: 2007 | 7 |
| Peninsula-Delaware Conf.; 1999-2001, Princess Anne: Cottage Grove-John Wesley; 2002-2006, Crisfield-Shiloh; 2007, Church Hill-Burrisville. | | | | | |
| BROWN, GERTRUDE CARR | RA | P | RETIRED | D: 1993 | 11 |
| Peninsula-Delaware Conf., 1993; 1986-2002, Sharptown-Zion; 2003, Retired. Retired Supply, Stockton: Shiloh. | | | | | |
| BROWN, LORRAINE ELEANORA (DAVID) | PE | P | ASSOC. CONNECTION COMMUNITY CHURCH | D: 2013 | 6 |
| Peninsula-Delaware Conf., 2013; 2008, Assoc. Connection Community Church. | | | | | |
| BROWN, ROBERT MARVIN (VIOLECE V.) | RA | P | RETIRED | D: 1994 | 11 |
| Peninsula-Delaware Conf., 1994; 1977-1980, Cambridge-Alreys; 1981-2002, Chester-Stevensville; 2003, Retired. | | | | | |
| BROWN, SHIRLYN HENRY | FE | P | EM DIRECTOR CONNECTIONAL MINISTRIES | D: 2005 E: 2008 | 2 |
| Peninsula-De Con., 2005; 2003, Crisfield-Mt. Pleasant; 2004-2008, Pocomoke City-Mt. Zion; 2009-2012, Preston-Hurlock; 2012, Ext. Min. Director Connectional Ministries. | | | | | |

| Clergy | Conf Mem | At | Appointment | Ordination/ Commission | Yrs |
|---|----------|----|-----------------------------|---------------------------|-----|
| BROWNE, MARY KATHLEEN (RICK) | FE | P | WILMINGTON: CHESTER BETHEL | D: 2010 E: 2013 | 1 |
| Peninsula-Delaware Conf., 2010; 2005-2011, Charlestown; 2012, Wilmington: Holly Oak Calvary; 2013, Wilmington: Chester Bethel. | | | | | |
| BRYANT, VERNON M. (LUCINDA A.) | FE | P | WILMINGTON: EZION-MT CARMEL | D: 2005 E: 2008 | 2 |
| Peninsula-Delaware Conf.; 1996-2003, New Castle: Buttonwood; 2004-2011, St. Georges; 2012, Wilmington: Ezion-Mt. Carmel. | | | | | |
| BUCHANAN, COURTLANDT DAVID (DIANNE) | RE | P | RETIRED | D: 1994 E: 1997 | 3 |
| North Central New York Conf., 1994; 1993-1999, West Winfield Fed; 2000-2004, Manlius; 2005-2006; Greater New Jersey Conf., 2007-2010; Upper New York Conf.; 2010, Retired; Peninsula-Delaware Conf., 2011; transferred after retirement. | | | | | |
| BUNNELL, KAREN FRANCES | FE | A | ELKTON | D: 1986 E: 1989 | 14 |
| Peninsula Conf., 1986; 1986, School; 1987, Assoc. Wilmington: Aldersgate; 1999, Elkton. | | | | | |
| BURNS, MARJORIE E. BELMONT | FE | P | CHESTER-STEVENSVILLE | D: 2003 E: 2007 | 11 |
| Peninsula-Delaware Conf., 2003; 1991-2002, Ridgely-Marydel; 2003, Chester-Stevensville. | | | | | |
| BURRIS, JOSEPH GLENN (PATRICIA A.) | FE | P | LAUREL: CENTENARY | D: 1976 E: 1979 | 3 |
| Peninsula Conf., 1976; 1976-1977, School; 1978-1982, Church Hill-Price; 1983-1987, Greensboro-Burrisville; 1988-1991, Rock Hall; 1992-1995, Chesapeake City; 1996-2000, Ocean View, 2001-2002; St. Michaels-St. Luke's; 2003-2010, Cecilton; 2011, Laurel: Centenary. | | | | | |
| CAIN JR. LEWIS HERBERT (FRANCES E) | PL | P | WORTON-FAIRLEE | | 4 |
| Peninsula-Delaware Conf.; 2010, Worton-Fairlee. | | | | | |
| CALDWELL, JAMES MAURICE | RE | A | RETIRED | D: 1974 E: 1977 | 12 |
| Peninsula Conf., 1974; 1974-1975, School; 1976-1981, Bethel-Concord-Wesley; 1982-1985, Roxana; 1986-1988, Assoc. Seaford: St. John's; 1989-1994, Snow Hill: Bates Memorial; 1995-1999, Camden: Whatcoat; 1999-2001, Leave of Absence; 2002, Retired. | | | | | |
| CALDWELL, MICHAEL (BEVERLY A) | PL | A | PORT DEPOSIT: ASBURY | | 1 |
| Peninsula-Delaware Conf.; 2013, Port Deposit: Asbury. | | | | | |
| CALLAWAY, MARTHA P. (A. NOBLE III) | RA | P | RETIRED | D: 1999 | 3 |
| Peninsula-Delaware Conf., 1999; 1995-1999, Cannon; 2000-2002, Assoc. Easton: SLMark's; 2003-2010, Harrington: Asbury; 2011, Retired. | | | | | |
| CARLSON, CAROL | PL | P | SALISBURY-RIVERSIDE | | 5 |
| Peninsula-Delaware Conf.; 2004-2008, Crisfield-Mt. Pleasant; 2009, Salisbury-Riverside. | | | | | |
| CARPENTER, MARSHA COSBY (CHARLES E.) | FE | A | FAMILY LEAVE | D: 1996 E: 1998 | 4 |
| Peninsula-Delaware Conf., 1996; 1996-2002, Director-Salisbury Urban Ministries; 2003-2009, Delmar: St. Stephens; 2010, LOA. | | | | | |
| CARTER, WILLIAM THOMAS (JUDY W.) | RE | P | RETIRED | D: 1963 E: 1965 | 15 |
| Peninsula Conf., 1963; 1963-1964, School; 1965-1992, Chaplain: U.S. Army; 1993, Assoc. Seaford: St. John's; 1993-1999, ABLC: Assoc. Council Director (Spiritual Formation); 2000, Retired. | | | | | |
| CATLEY, GLENN PAUL (VIRGINIA L.) | RE | P | RETIRED | D: 1972 E: 1975 | 1 |
| Balt. Conf., 1972; Peninsula Conf., 1974; 1974-1976, Dagsboro-Bethel; 1977-1984, Assoc. Asbury-Minquadale; 1985-1994, Chestertown: First; 1995-2012, Salisbury: Asbury; 2013, Retired. | | | | | |
| CHARLTON, MARK PAUL (ROBIN R.) | FE | A | LEAVE OF ABSENCE | D: 1988 E: 1992 | 9 |
| Peninsula Conf., 1988; 1988-1991, Charlestown; 1992-1995, Assoc. Wilmington: St. Mark's; 1996-2000, Elkton-Cherry Hill; 2001-2004, Loan to NY Conf.; 2005, LOA. | | | | | |
| CHRISTIAN, DREW MITCHELL (DEBRA ANN) | FE | P | RISING SUN: JANES | D: 2000 E: 2003 | 1 |
| Peninsula-Delaware Conf., 2000; 1996-1998, Salisbury: Asbury; 1999-2000, Salisbury-Walston Switch and Youth Missioner, Salisbury Urban Ministries; 2001, Salisbury-Walston Switch and Assoc. Salisbury: Christ; 2002-2008, Seaford-Reliance; 2009-2012, Rock Hall; 2013, Rising Sun: Janes. | | | | | |
| CLARK, DOROTHY DAVIS | RD | A | RETIRED | D: 2000 | 9 |
| Peninsula-Delaware Conf., 2000; 2000-2004, Assoc. Ocean Pines: Community Church; 2005, Retired. | | | | | |

| Clergy | Conf Mem | At | Appointment | Ordination/ Commission | Yrs |
|--|----------|----|-------------------------|------------------------|-----|
| CLENDANIEL SR., DONALD OTIS | RE | A | RETIRED | D: 1951 E: 1953 | 25 |
| Peninsula Conf., 1951; 1951-1955, Church Hill; 1956-1957, Federalsburg (Union); 1958-1963, Federalsburg (Union) and Federalsburg (Christ); 1964, Sabbatical Leave; 1965-1971, Milford: Calvary; 1972-1978, Claymont: Atonement; 1979-1985, Kent Island; 1986-1988, Newark: Ebenezer; 1989, Retired. | | | | | |
| COFIELD, JOYCE (ROD) | PL | A | NEW HOPE-ST MARTIN'S | | 3 |
| Peninsula-Delaware Conf.; 2011, New Hope-St. Martins. | | | | | |
| COGAN, EARL T. (CARMEN) | RE | A | RETIRED | D: 1949 E: 1952 | 25 |
| So. Ind. Conf., 1949; N. Ind. Conf., 1958; Peninsula Conf., 1985; 1984, Preston-Harmony; 1986, Milton-Nassau; 1989, Retired. | | | | | |
| COHEN, CONRAD MAURICE (JOANN) | RE | A | RETIRED | D: 1963 E: 1966 | 8 |
| Peninsula Conf., 1963; 1963-1964, School; 1965, Assoc. St. Mark's: Easton; 1966-1976, Federalsburg-Christ; 1977-1991, North East; 1992-2005, Claymont: Atonement; 2006, Retired. | | | | | |
| COLLETT, PATTI FRANCES | FE | P | WYOMING | D: 1986 E: 1989 | 8 |
| Peninsula Conf., 1986; 1986, School; 1987-1994, Berlin: Bethany; 1995, Sabbatical Leave; 1996-1997, ABLC: Spiritual Currents, Inc.; 1998-2005, (Assoc) Wilmington: St. Paul's; 2006, Wyoming. | | | | | |
| COLLINS, RUTH DANESE TAYLOR (ROBERT C.) | RE | P | RETIRED | D: 2004 E: 2007 | 5 |
| Peninsula-Delaware Conf., 2004; 2000-2001, Millville; 2002-2006, West Harrington; 2007-2008, Federalsburg-Concord; 2009, Federalsburg: Union; 2009, Retired. | | | | | |
| COLLISON, REBECCA L. KELLY (GLENN) | FE | P | GEORGETOWN: WESLEY | D: 2009 E: 2011 | 1 |
| Peninsula-Delaware Conf.; 2005, Summit; 2008-2010, Harmony-Ames; 2011-2012, Greensboro-Burrsville; 2013, Georgetown: Wesley. | | | | | |
| COOK, WANDA E. (WALTER) | PL | P | CHRISTIANA | | 3 |
| Peninsula-Delaware Conf.; 2011-2012, Christiana; 2013, Christiana and Bear: Union. | | | | | |
| COOKE, BRUCE EDWARD (D. GAIL) | RE | A | RETIRED | D: 1970 E: 1974 | 4 |
| Peninsula Conf., 1970; 1970-1972, School; 1973-1975, St. George's-Delaware City; 1976-1981, Snow Hill-Bates; 1982-1987, Georgetown-Wesley Charge; 1988-1992, Wilmington: Skyline; 1993-1998, Easton: St. Mark's; 1999-2002, Seaford: Mt. Olivet; 2003-2009, Selbyville: Salem; 2010, Retired. | | | | | |
| COOKE, RAYMOND JERVIS | RE | P | RETIRED | D: 1941 E: 1943 | 34 |
| Peninsula Conf., 1941; 1939-1941, Student Supply, Cordova; 1941, School; 1942-1943, Kingswood and Delaware City; 1944, Bethel and Town Point; 1945, Chaplain: U.S. Navy; 1946-1947, Trappe; 1948-1949, Centreville: Epworth; 1950-1956, Seaford: St John's; 1957-1958, Salisbury: Trinity; 1959-1964, Dist. Supt./Wilmington; 1965-1970, Newark; 1971-1977, Conf. Council Dir.; 1977-1979, Pres., Wesley College; 1980, Retired. | | | | | |
| CORDREY, CHRISTOPHER E. | PL | P | GEORGETOWN: BETHESDA | | 1 |
| Peninsula-Delaware Conf.; 2013, Georgetown: Bethesda. | | | | | |
| CORNISH, KEITH KIM (BRENDA L.) | PL | P | CHURCH CREEK-CAMBRIDGE | | 16 |
| Peninsula-Delaware Conf.; 1998, Church Creek-Cambridge. | | | | | |
| COSTANGO, OLIVIA R. | AM | A | PRINCESS ANNE-MT VERNON | D: 2000 | 7 |
| Peninsula-Delaware Conf., 2000; 1993, Crisfield-Mt. Pleasant; 1999-2003, Princess Anne-Antioch; 2003-2006, Incapacity Leave; 2007, Princess Anne-Mt. Vernon. | | | | | |
| COTTLE, W. ANDREW (REBECCA) | RL | A | RETIRED | | 9 |
| Peninsula-Delaware Conf., 2000-2004, Elkton: Wesley; 2005, Retired. | | | | | |
| COTTOM, ANNA LYNCH | RE | P | RETIRED | D: 1998 E: 2000 | 4 |
| Peninsula-Delaware Conf., 1998; 1997-1998, Wilmington: Mt. Salem; 1999, Wilmington: Haven; 2000-2002, Wilmington: Haven/Silverbrook; 2003, Lincoln: Wesley Chapel; 2003-2009, Incapacity Leave; 2010, Retired. | | | | | |
| COVINGTON SR., CHARLES E. (GLADYS) | RE | P | RETIRED | D: 1953 E: 1955 | 22 |
| Peninsula Conf., 1953; 1953-1955, Marydel; 1956-1960, Ocean View; 1961-1974, Rehoboth Beach: Epworth; 1975-1987, Wilmington: Union; 1988-1991, Laurel: Centenary; 1992, Retired. | | | | | |

| Clergy | Conf Mem | At | Appointment | Ordination/ Commission | Yrs |
|--|----------|----|---|------------------------|-----|
| COX, CHARLES RICHARD (JULIE A.) | RE | A | RETIRED | D: 1956 E: 1960 | 18 |
| New York Conf., 1956; Peninsula Conf., 1966; 1966-1967, Wilmington; Silverbrook; 1968-1976, Crime Prevention Assoc. for Youth, Philadelphia, PA; 1977-1978, Office of Navajo Econ. Opportunity; 1979-1980, Adm'n. Youth Program-Community College of Philadelphia; 1981, Program Officer, William Penn Foundation; 1996, Retired. | | | | | |
| CROPPER, WILLIAM B (RUTH E.) | FL | A | HEBRON: ST PAUL'S | | 18 |
| Peninsula-Delaware Conf.; 1996-1997, Hebron-St. Paul's-Charity; 1998, Hebron: St. Paul's. | | | | | |
| CROSSAN III, SAMUEL WILLARD (DEBRA) | FE | P | COLORA: MT PLEASANT | D: 1972 E: 1978 | 4 |
| Peninsula Conf., 1972; 1972-1976, School; 1977-1982, Cherry Hill; 1983-1993, Delmar: St. Stephens; 1993-1998, Cambridge: Zion; 1999, Townsend; 2000-2001, Ext. Min. Seamen's Friend Society of CT; 2002-2005, Ext. Min. Nat'l Maritime Historical Society; 2006-2010, Chestertown: Christ; 2010, Colora: Mt Pleasant and Port Deposit: Tome Memorial. | | | | | |
| CROSSLEY, REGINA (DAVID) | PL | A | QUEEN ANNE: HILLSBORO | | 1 |
| Peninsula-Delaware Conf.; 2013, Hillsboro-Queen Anne. | | | | | |
| CROUCH, GARY L. (MADELINE) | PL | A | CRAPO | | 9 |
| Peninsula-Delaware Conf.; 2005, Crapo. | | | | | |
| CUFF, GEORGE WAYNE | RE | A | RETIRED | 6D: 1953 E: 1956 | 28 |
| Delaware Conf., 1953; 1953-1954, School; 1955-1957, Grenloch and Rhodes, New Jersey; 1958-1962, Newport; 1963-1964, St. Michaels-Royal Oak; Peninsula Conf., 1965; 1965-1968, Waugh, Cambridge; 1969-1973, Dist. Supl/Dover Dist.; 1974-1975, Dist. Supt./Wilmington; 1976-1978, Hillcrest-Bellefonte; 1979-1985, Office of Finance and Field Service, National Div., Bd. of Global Min.; 1986, Retired. | | | | | |
| DAVIS JR, ELMER N. (TYRONNA D.) | FE | P | PRINCESS ANNE: ST. JAMES | D: 2009 E: 2011 | 3 |
| Peninsula-Delaware Conf.; 1998, Somerset Cooperative Parish; 1999-2010, Princess Anne-Oakville; Princess Anne: St. James and Princess Anne: Trinity. | | | | | |
| DAY, THEODORE ERIC (JACQUELYN S.) | FE | P | NEWARK: EBENEZER | D: 1986 E: 1988 | 7 |
| Peninsula Conf., 1985; 1985-1991, Princess Anne: Metropolitan; 1992-1995, Assoc. Wilmington: Peninsula-McCabe; 1996-2001, Salisbury: Grace; 2002-2006, Wilmington: Peniel; 2007, Newark: Ebenezer. | | | | | |
| DIXON, DARLENE MAE (HOWARD SR.) | FE | P | EM DIRECTOR STRENGTHENING BLACK CHURCH | D: 1997 E: 2001 | 3 |
| Peninsula-Delaware Conf., 1997; 1995-1998, Bellevue-Royal Oak; 1999-2002, Cambridge-Vienna; 2003-2006, Assoc. Salisbury: Bethesda; 2007-2010, Assoc. Easton: St. Mark's; 2011-2012, Princess Anne: Metropolitan and Wesley Foundation at UMES; Ext. Min. 2013, Strengthening the Black Church and Congregational Development Director. | | | | | |
| DIZE, KAREN MUNTAIN (NOAH B. III) | FE | P | QUEENSTOWN-WYE | D: 2002 E: 2005 | 12 |
| Peninsula-Delaware Conf.; 2002; 2002, Queenstown-Wye. | | | | | |
| DOAN, BARBARA L. (DANIEL) | PL | P | NORTH EAST: WEST CECIL | | 3 |
| Peninsula-Delaware Conf.; 2011, North East: West Cecil. | | | | | |
| DOLCH, SALLY BADGLEY (RONALD) | FE | P | POCOMOKE CITY-BETHANY | D: 2006 E: 2009 | 5 |
| Peninsula-Delaware Conf., 2006; 2003-2008, Salisbury: St. Andrews; 2009, Pocomoke City-Bethany. | | | | | |
| DONNACHIE III, THOMAS P. (JUDITH A.) | FE | E | INCAPACITY LEAVE | D: 1972 E: 1976 | 4 |
| Eastern PA Conf., 1972; Peninsula Conf., 1974; 1974-1977, Odessa; 1978-1983, Assoc. Easton: St. Mark's; 1984-1988, Assoc. Newark: Ebenezer; 1989-1996, Wilmington: Peniel; 1997-2001, New Castle; 2002-2005, Dist. Supl./Easton District; 2006-2011, New Castle: Asbury; 2011, Incapacity Leave. | | | | | |
| DORAISINGH, DAVID P. | FE | A | LEAVE OF ABSENCE | D: 1996 E: 2000 | 4 |
| Iowa Conf., 1995-2000; Peninsula-Delaware Conf., 2001-2009; 2000, Sudlersville; 2010, LOA. | | | | | |
| DORE, WILLIAM (RUTH E.) | RE | A | RETIRED | D: 1956 E: 1958 | 19 |
| Peninsula Conf., 1956; 1958-1959, St. James; 1960-1965, Sudlersville; 1966-1971, Denton-St. Luke's; 1972-1977, Snow Hill-Whatcoat; 1978-1985, Newark: Ebenezer; 1986-1989, Harrington-Houston; 1990-1994, Centreville; 1995, Retired. | | | | | |

| Clergy | Conf Mem | At | Appointment | Ordination/ Commission | Yrs |
|---|----------|----|--------------------------------------|------------------------|-----|
| DOWNING, WILLIAM STANLEY (MARTHA) | RE | P | RETIRED | D: 1979 E: 1982 | 1 |
| Peninsula Conf., 1979; 1973-1976, Powellville Charge; 1977-1979, Girdletree; Stockton; 1980-1981, Georgetown Charge; 1982-1987, Frederica Charge; 1988-1991, Delmar; Melson; 1992-1996, Clayton; 1997-2000, Cecilton; 2001-2003, Oriole; 2003-2012, Incapacity Leave; 2013, Retired. | | | | | |
| DUFFIELD SR., TIMOTHY ALLEN (WILLIE M.) | FE | P | SELBYVILLE: ZOAR | D: 1980 E: 1987 | 3 |
| Peninsula Conf., 1980; 1979-1982, Whaleyville Charge; 1983-1987, Queenstown-Carmichael; 1988-1993, Snow Hill-Ebenezer; 1994-2003, Lewes; 2004-2010, Laurel; New Zion and Delmar; Union; 2011, Selbyville: Zoar and Whaleyville-Bishopville. | | | | | |
| DUNCAN, FREDERICK WAYNE (PATRICIA A.) | FE | P | EM SALISBURY DISTRICT SUPERINTENDENT | D: 2003 E: 2006 | 1 |
| Peninsula-Delaware Conf., 2003; 1995-2000, Roxana; 2001-2007, Laurel-Christ; 2008-2012, Lewes; Bethel; 2013, Salisbury Dist. Supt. | | | | | |
| DUNNACK, JOHN MICHAEL (MARY E.) | RE | P | RETIRED | D: 1971 E: 1974 | 6 |
| So. New England Conf., 1971; 1970-1977, SNE; Peninsula Conf., 1978; 1978-1982, Mt. Lebanon-Mt. Salem; 1983-1987, Eastlake-Mt. Salem; 1988-1996, New Castle; 1997-2007, Bear; Red Lion; 2008, Retired. | | | | | |
| DYSON, RONALD (LINDA S.) | RE | A | RETIRED | D: 1964 E: 1966 | 11 |
| South New Jersey Conf., 1964; 1962-1978, SNJ; Peninsula Conf., 1979; 1979-1981, Assoc. Wilmington: Grace; 1982-1998, Exec. Dir. ngleside Home; 1999-2002, Phila. Protestant Homes; 2003, Retired. | | | | | |
| ALY, PHILLIP G. (LINDA R.) | FL | A | ROCK HALL | | 1 |
| Peninsula-Delaware Conf., 2013, Rock Hall. | | | | | |
| EDMUND, C. RICHARD | AM | P | EWELL-SMITH ISLAND | D: 2002 | 14 |
| Peninsula-Delaware Conf., 1995-1999, Girdletree-Stockton; 2000, Ewell-Smith Island. | | | | | |
| EDWARDS, THOMAS GEORGE (JOANNE) | FE | P | WILMINGTON: ST MARK'S | D: 1983 E: 1987 | 14 |
| Peninsula Conf., 1983; 1983-1984, Assoc. Stanton; St. Mark's; 1985-1987, Trappe-Bruceville; 1988-1992, Elkton; Wesley; 1993-1999, Wilmington; Richardson Park; 2000, Wilmington: St. Mark's. | | | | | |
| ELLIS JR., RALPH ANDREW (VEDA V.) | RE | A | RETIRED | D: 1958 E: 1960 | 16 |
| Peninsula Conf., 1958; 1958-1961, Holly Oak; 1962-1969, Georgetown; Wesley; 1970-1976, Wilmington; Richardson Park; 1977-1980, Seaford; St. John's; 1981-1997, Wilmington; St. Mark's; 1998, Retired. | | | | | |
| ELSER, THEODORE EDWIN (BARBARA) | RE | A | RETIRED | D: 1959 E: 1963 | 21 |
| Central Penn. Conf., 1959; Peninsula Conf., 1983; 1983-1984, Tilghman; 1985-1987, Cecilton; 1988-1992, Clarksville; St. George's; 1993, Retired. | | | | | |
| ELZEY, DAVID (HELEN) | FL | P | SEAFORD: WESLEY | | 1 |
| Peninsula-Delaware Conf., 2013, Seaford; Wesley. | | | | | |
| EMBERT, HOWARD J. (LINDA F.) | RL | P | RETIRED | | 4 |
| Peninsula-Delaware Conf., 1997-2005, Queen Anne-Wye Mills; 2006-2009, Tilghman; 2010, Retired. | | | | | |
| ENGLISH, KEVIN ERNEST (SUSAN) | RE | A | RETIRED | D: 1976 E: 1980 | 2 |
| Central PA Conf., 1976; Peninsula Conf., 1979; 1977-1979, Church Creek Charge; 1980-1984, Trappe-Bruceville; 1985-1991, Chesapeake City; Trinity; 1992-2002, Laurel Centenary; 2003-2006, Cambridge; Zion; 2007-2011, Leave of Absence; 2012, Retired. | | | | | |
| ERVIN, ALICE JOHNSON (THOMAS E.) | FE | P | DOVER: WHATCOAT | D: 1996 E: 1998 | 14 |
| Peninsula-Delaware Conf., 1996; 1995, Clarksville; 2000, Dover; Whatcoat. | | | | | |
| ETTER, BOYD BOWMAN (LINDA C.) | FE | P | OCEAN PINES: COMMUNITY CHURCH | D: 1979 E: 1983 | 1 |
| Peninsula Conf., 1979; 1978-1981, North East; Bayview; 1982-1984, Assoc. Seaford; St. John's; 1985-1989, Reliance; Gethsemane; 1990-1998, Pocomoke City-Bethany; 1999-2003, North East; 2004-2006, Seaford; St. John's; 2007-2012, Dover District Supt.; 2013, Ocean Pines; Community Church. | | | | | |

| Clergy | Conf Mem | At | Appointment | Ordination/ Commission | Yrs |
|--|----------|----|--|---------------------------|-----|
| EVANS, CARMELLA ANN (DOUGLAS) | FE | P | WILMINGTON: SKYLINE | D: 2010 E: 2012 | 1 |
| Peninsula-Delaware Conf., 2010; 2008-2009, Assoc. Middletown: Bethesda; 2010-2012, Wilmington: Chester-Bethel; 2013, Wilmington: Skyline. | | | | | |
| EVANS, HOWARD ERNEST | RE | A | RETIRED | D: 1950 E: 1952 | 29 |
| Peninsula Conf., 1950; 1953, Mt. Vernon; 1954-1956, Salisbury: St. Andrews; 1957-1962, Snow Hill: Whatcoat; 1963-1966, Salisbury: Grace; 1967-1969, Princess Anne, Antioch-Cokesbury; 1970-1974, Georgetown: Wesley; 1975-1980, Milton: Goshen; 1981-1984, Selbyville: Salem; 1985, Retired. | | | | | |
| EVANS JR, RICHARD E. (CAROL A.) | FE | P | SEAFORD: ST JOHN'S | D: 2007 E: 2010 | 3 |
| Peninsula-De Conf., 1999-2000, Crisfield: Mt. Pleasant; 2001, Balt/Wash. Conf.; 2002-2005, Seaford: St. John's; 2006-2010, (Assoc.) Fenwick: St. Matthews By-The-Sea (Bayside Chapel); 2011, Seaford: St. John's. | | | | | |
| EVANS, SHIRLEY A. (STEWART L.) | RA | A | RETIRED | D: 2002 | 3 |
| Peninsula-Delaware Conf.; 2002; 1994-2001, Secretary-Dorchester; 2002-2010, Newark, MD; 2011, Retired. | | | | | |
| FALTOT, JAMES COURTNEY (ANNETTE K.) | RE | A | RETIRED | D: 1986 E: 1989 | 3 |
| Peninsula Conf., 1986; 1985-1990, Townsend; 1991-1992, ABLC: Ecumenical Urban Ministries; 1993-1994, ABLC: East Liberty Presbyterian Church; 1995-2002, Wilmington: Grace, 2003-2004, Incapacity Leave; 2005-2010, Assoc. Newark; 2011, Retired. | | | | | |
| FARNELL, MARK WILLIAM (THERESA) | FE | P | CENTREVILLE | D: 2006 E: 2009 | 6 |
| Peninsula-Delaware Conf., 2006; 1999-2003, Preston; 2004-2007, Millington-Crumpton; 2008, Centreville. | | | | | |
| FARNELL, MARY ANN (ROBERT E.) | RA | P | RETIRED | D: 1994 | 10 |
| Peninsula-Delaware Conf., 1994; 1987-1993, Wingate-St. Thomas; 1994-2003; Vienna-Elliots; 2004, Retired. | | | | | |
| FIELDS, CARROLL | RE | P | RETIRED | D: 1985 E: 1987 | 3 |
| AME Conference of Baltimore, 1983; 1986-1995, St. Johns AME Pocomoke; Peninsula-Delaware Conf., 2003; 1998-2010, Princess Anne: St James; 2011, Upper Hill: St. Andrews; 2011, Retired. | | | | | |
| FITCHETT, FRANCES M. (THOMAS) | FL | P | CRISFIELD-SHILOH | | 7 |
| Peninsula-Delaware Conf., 2001-2006, Fruitland-Cokesbury; 2007, Crisfield: Shiloh. | | | | | |
| FITCHETT, THOMAS C. (FRANCES M.) | AM | P | GIRDLETREE | D: 1996 | 18 |
| Peninsula-Delaware Conf., 1996; 1988-1995, Upper Hill; 1996, Girdletree. | | | | | |
| FITZHUGH JR., WILLIAM MILES (MARY CHRISTINE) | RE | A | RETIRED | D: 1969 E: 1973 | 4 |
| Peninsula Conf., 1969; 1969-1970, Assoc. Cambridge-Zion; 1971-1973, Royal Oak; 1974-1982, Georgetown: Grace; 1983-1987, New Castle; 1988-1994, Wilmington: Peninsula-McCabe; 1995-2004, Dover: Wesley, 2005-2009, Dist. SupL/Wilmington District; 2010, Retired. | | | | | |
| FOARD, LLOYD ROWLAND (ALICE T.) | RE | P | RETIRED | D: 1970 E: 1978 | 14 |
| Peninsula Conf., 1970; 1962-1968, Blades; 1969-1970, Millington; 1971-1973, West Cecil Circuit; 1974-1978, Newark Charge; 1979-1982, Salisbury: Christ; 1983-1987, Delmar: Melson; 1988-1999, Hurlock-Wesley; 2000, Retired. | | | | | |
| FORT, TERRY L. (PHIL) | PL | P | BERLIN: TAYLORVILLE | | 2 |
| Peninsula-Delaware Conf.; 2012, Berlin: Taylorville. | | | | | |
| FOSTER, ANNA MADDUX (MICHAEL F.) | FE | P | FRUITLAND-ALLEN | D: 2002 E: 2006 | 9 |
| Peninsula-Delaware Conf., 2002; 1997-2004, Oxford: Water; 2005, Fruitland-Allen. | | | | | |
| FOUND, DENISE M. (DONALD E.) | FL | P | SMYRNA: ASBURY | | 3 |
| Peninsula-Delaware Conf.; 2003-2005, Wilmington: Cedars; 2006-2008, Assoc. Wilmington: St. Paul's; 2008-2010, Ellendale; 2011, Assoc. Smyrna: Asbury. | | | | | |
| FOX JR., JAMES THOMAS (DAWN B.) | FE | A | EM PRINCIPAL SALISBURY CHRISTIAN SCHOOL | D: 1991 E: 1994 | 19 |
| Peninsula Conf., 1991; 1991, School; 1992-1994, Rock Hall; 1995-1996 Elkton: Leeds; 1997, Extension Ministry-Salisbury Christian School. | | | | | |

| Clergy | Conf Mem | At | Appointment | Ordination/ Commission | Yrs |
|--|----------|----|------------------------|------------------------|-----|
| FRICK, ANDREW (PATRICIA) | FL | P | SNOW HILL: WHATCOAT | | 3 |
| Peninsula-De Conf., 2010, Salisbury: St. Andrews and Salisbury: Union; 2011, Snow Hill: Whatcoat. | | | | | |
| FRICK, PATRICIA SUSAN (ANDREW M) | FE | P | QUANTICO-ROCKAWALKIN | D: 2005 E: 2008 | 6 |
| Peninsula-Delaware Conf., 2005; 2005-2007, Berlin: Bethany; 2008, Quantico-Rockawalkin. | | | | | |
| GAITHER, ALBERT CLINTON (VERLIE) | PL | P | NEW CASTLE: BUTTONWOOD | | 10 |
| Peninsula-Delaware Conf., 1999, Elkton: Providence; 2000-2003 Elkton: Providence/Port Deposit: Cokesbury; 2004, New Castle: Buttonwood. | | | | | |
| GANSTER, LARRY LEE (AIMEE) | FD | A | FAMILY LEAVE | D: 2004 | 6 |
| Peninsula-Delaware Conf., 2004; 2004-2008, Indian Mission; 2009, Delaware Hospice | | | | | |
| GARDNER, ISABEL TERESA S. | RE | P | RETIRED | D: 1995 E: 1998 | 5 |
| Peninsula-Delaware Conf., 1995; 1995, Greenwood; 1996-1998 Assoc. Newark; 1999-2009, Middletown: Bethesda; 2009, Elkton: Wesley. | | | | | |
| GARNES, RUDOLPH DA SILVA | RE | A | RETIRED | D: 1957 E: 1960 | 19 |
| British Conf.(Caribbean), 1957; 1957-1966, BC; Conf. of Caribbean & Americas, 1967; 1967-1978, CCA; Peninsula Conf., 1982; 1979-1982, Lincoln-Milford-Harrington; 1983-1985, Easton-Miles River; 1986-1994, Dover: Whatcoat; 1995, Retired. | | | | | |
| GEDMAN, DANIEL THOMAS | FE | P | FEDERALSBURG: UNION | D: 2003 E: 2006 | 4 |
| Peninsula-Delaware Conf., 2003; 1995-1996, Charlestown; 1997-1998, Assoc. Newark: Ebenezer; 1999-2003, St. George's; 2004-2009, North East; 2010, Federalsburg: Union. | | | | | |
| GEOGHEGAN, WILLIAM DAVIDSON (SARAH) | RE | A | RETIRED | D: 1945 E: 1947 | 23 |
| Peninsula Conf., 1945; 1945-1946, Christiana; 1947-1950, Chaplain: University of Rochester; 1954-1990, ABLC: Prof. Bowdoin College; 1991, Retired. | | | | | |
| GEORGE, ARTHUR L. DE'SOUZA | RE | P | RETIRED | D: 1993 E: 1996 | 2 |
| Peninsula-Delaware Conf., 1993; 1991-1993, Whalesville-Bishopville; 1994-1998, Snow Hill-Ebenezer; 1999-2001, St. Michael's: Union; 2002-2008, Preston-Hurlock; 2009-2011, Rock Hall-Fairlee; 2012, Retired. | | | | | |
| GETCHELL, LEWIS WAYNE (SALLY A.) | RL | A | RETIRED | | 13 |
| Peninsula Conf., 1991-1998, Bozman-Riverview; 1999-2000, Greensboro-Burrsville; 2001, Retired. | | | | | |
| GILLESPIE, KEVIN ALLEN (TERRI L.) | PL | P | HURLOCK-WESLEY | | 1 |
| Peninsula-Delaware Conf. 2000-2002, Ellendale; 2003-2007,(Assoc.) Lewes: Bethel; 2008-2009, Greenwood; 2010-2012, West Harrington; Hurlock-Wesley. | | | | | |
| GILSON, GARNET KIM (BETSEY M.) | RE | P | RETIRED | D: 1968 E: 1988 | 1 |
| Peninsula Conf., 1986; 1985-1988, Tilghman; 1989-1992, Cheswold; 1993-1998 Millington-Crumpton; 1999-2000, Harrington-Houston; 2001-2002, Harrington: Asbury; 2003-2004, Loan to Ea PA Conf.; 2005-2008, Vienna-Elliotts; 2009-2012, Crisfield-Immanuel; 2013, Retired. | | | | | |
| GODFREY, GEORGE CLINTON (CAROLYN LEISTER) | RE | P | RETIRED | D: 1957 E: 1960 | 18 |
| Peninsula Conf., 1957; 1955-1957, Blades; 1958-1961, Conference Director of Camp and Youth Work; Western PA Conf., 1962; 1962-1964, Baldwin Community; Peninsula Conf., 1965; 1965-1968, Assoc. Wilmington: St. Paul's; 1969-1976, Seaford: St. John's; 1977-1985, Dover: Wesley; 1986-1995, Salisbury: Bethesda; 1996, Retired. | | | | | |
| GODWIN, DONALD LEROY (MARGARET J.) | RE | P | RETIRED | D: 1989 E: 1991 | 3 |
| Peninsula Conf., 1989; 1988-1992, Elkton-Moore's Chapel; 1993-1996, Assoc. New Castle-Asbury; 1997-2002, Wilmington: Marshallton/Cedars; 2003-2004, Wilmington: Marshallton; 2005-2010, Dover: Wesley; 2011, Retired. | | | | | |
| GORDY JR., HOWARD LEE (BEVERLY C.) | RE | A | RETIRED | D: 1956 E: 1959 | 15 |
| Peninsula Conf., 1956; 1956, School; 1957-1960, Quantico; 1961-1966, Chaplain: Wesley College; 1967-1974, Wilmington: Silverbrook; 1975-1987, Salisbury: Trinity; 1988-1992, Easton: St. Mark's; 1993-1998, Dist. Supt./Salisbury; 1999, Retired. | | | | | |

| Clergy | Conf Mem | At | Appointment | Ordination/ Commission | Yrs |
|--|----------|----|--|---------------------------|-----|
| GORDY-STITH, PATRICK BOWMAN (VICKI L.) | FE | P | NEW CASTLE: ASBURY | D: 1993 E: 1996 | 4 |
| Peninsula-Delaware Conf., 1993; 1993, School; 1994-1996, Assoc. Salisbury; Bethesda; 1997-2011, Wilmington: Skyline; 2011, New Castle: Asbury. | | | | | |
| GORDY-STITH, VICKI LYNN (PATRICK B.) | FE | P | EM DOVER DISTRICT SUPERINTENDENT | D: 1993 E: 1996 | 1 |
| Peninsula-Delaware Conf., 1993; 1993, School; 1994-1996, Whaleyville-New Hope; 1997-2012, Wilmington: Skyline; 2013, Dover District Supt. | | | | | |
| GRAHAM, RAY FRANCIS (LINDA S.) | RE | P | RETIRED | D: 1971 E: 1974 | 1 |
| Peninsula Conf., 1971; 1971-1972, School; 1973-1975, Assoc. Red Lion; 1976-1979, Trappe-Bruceville; 1980-1991, Quantico-Rockawalkin; 1992-1999, North East; 1999-2006, Newark: Ebenezer; 2007-2012, Denton: St. Luke's, 2013, Retired. | | | | | |
| GRAINE, LISA MCAFEE | FE | P | WILMINGTON: COLEMAN MEMORIAL | D: 2001 E: 2003 | 2 |
| Peninsula-Delaware Conf., 2001; 2001-2002, Assoc. Wilmington: Grace; 2003-2006, Ridgley-Marydel; 2007-2011, Snow Hill-Ebenezer; 2012, St. Georges; 2012 Wilmington: Coleman Memorial. | | | | | |
| GREEN, HENRY STERLING (NETTIE P.) | RE | A | RETIRED | D: 1970 E: 1972 | 12 |
| Peninsula Conf., 1970; 1970-1971, School; 1972-1974, Townsend; 1975-1981, Georgetown-Indian Mission; 1982-1986, Wilmington: Skyline; 1987-1993, Wilmington: St. Paul's; 1994-2000, Dist. Supt./Dover District; 2001, Sabbatical; 2002, Retired. | | | | | |
| GREEN, MARY LOU | RE | P | RETIRED | D: 1983 E: 1988 | 11 |
| Peninsula Conf., 1983; 1983, Assoc. Elkton; 1984-1988, West Cecil Charge; 1989-1994, Assoc. Newark: Ebenezer; 1995-2002, Wilmington: Mt. Lebanon; 2003, Retired. | | | | | |
| GREEN, WILLIAM CHARLES (PATRICIA) | FE | P | SALISBURY: CHRIST | D: 1991 E: 1995 | 6 |
| Peninsula Conf., 1991; 1989-1994, Nanticoke-West Side Parish; 1995-1999, Assoc. Salisbury: Trinity; 2000-2007, Wilmington: Richardson Park; 2008, Salisbury: Christ. | | | | | |
| GREENWELL, NANCY | PD | P | | D: 2012 | 2 |
| Peninsula-Delaware Conf., 2012. | | | | | |
| GREER, HERVEY WARD (CHERYL S.) | FE | P | WILMINGTON: MT JOY | D: 1975 E: 1978 | 4 |
| Peninsula-Delaware Conf., 1975; 1975, (Assoc.) Ezion-Mt. Carmel; 1975, In School; 1977-1979, Church Hill-Burrsville; 1980-1982, Brandywine Trinity; 1983-1984, Coleman Memorial; 1985-2001, East Ohio Conference; 2002-2009, Ezion-Mt. Carmel; 2010, Wilmington: Mt. Joy. | | | | | |
| GRIER, KENNETH WAYNE (REBECCA S.) | RE | P | RETIRED | D: 1973 E: 1976 | 1 |
| Peninsula Conf., 1973; 1973-1974, Assoc. Camden-Woodside; 1975, West Harrington; 1979-1984, Ocean View Charge; 1985-1991, Georgetown: Grace; 1992-1996, Smyrna: Asbury; 1997-2007, Centreville; 2008-2010, Laurel: Centenary; 2011-2012, Easton: St. Marks; 2013, Retired. | | | | | |
| GRIFFITH, DOUGLAS F. (JOY) | PL | P | MILLSBORO-WHITESVILLE | | 3 |
| Peninsula-Delaware Conf., 2011, Millsboro-Whitesville. | | | | | |
| GROSS, THOMAS FRANCIS (JANICE V.) | RE | P | RETIRED | D: 1994 E: 1996 | 6 |
| Peninsula Conf.; 1989, Millsboro-Harmony; 1990-1992, Assoc. Salisbury: Trinity; 1993-1999, Berlin: Stevenson; 2000, Ext. Min., Chaplain, Methodist Manor House; 2001-2003, Cecilton; 2003-2007; Seaford: Mt. Olivet; 2008, Retired. | | | | | |
| HACKETT, THADDEUS DAVID (ALMA Q.) | RA | P | RETIRED | D: 1998 | 1 |
| Peninsula-Delaware Conf., 1991-2002, Princess Anne-Venton (Princess Anne-Trinity); 2003-2012, Trappe: Scott's; 2013, Retired. | | | | | |
| HAGGARD, MARY KATHERINE | FE | P | EM WESLEY FOUNDATION UNIVERSITY OF DELAWARE | D: 2007 E: 2013 | 7 |
| Peninsula-Delaware Conf., 2007; 2007-2011, Assoc. Newark; 2012, Ext. Min. Wesley Foundation, University of Delaware. | | | | | |
| HALE JR., HAROLD EUGENE (BECKY) | RE | A | RETIRED | D: 1983 E: 1985 | 2 |
| Peninsula Conf., 1983; 1982-1984, Gumboro-Whitesville; 1985-1986, Magnolia Charge; 1987-1994, Christiana; 1995-1999, Wilmington: Peninsula-McCabe; 1999-2002, Selbyville: Salem; 2003-2004, Faith Alive; 2004-2011, St Michaels: St. Luke's; 2012, Retired. | | | | | |

| Clergy | Conf Mem | At | Appointment | Ordination/ Commission | Yrs |
|--|----------|----|---|---------------------------|-----|
| HALL, ROBERT P. (CONEE) | FE | E | EM DE ECUMENICAL COUNCIL CHILDREN & FAMILIES | D: 1975 E: 1978 | 11 |
| Peninsula-Delaware Conf., 1975; 1975-1976, Church Creek; 1977-1978, Cheswold; 1979, Leave of Absence; 1981-2002, Honorable Location; 2003, Ext. Min. Delaware Ecumenical Council on Children and Families; 2011, Delaware Ecumenical Council and Newark; Salem. | | | | | |
| HAMILTON, ARDINA C. | PL | P | MILLINGTON-POND TOWN | | 3 |
| Peninsula-Delaware Conf.; 2011, Millington-Pondtown. | | | | | |
| HAMILTON, DONALD EUGENE (MILDRED L.) | RE | P | RETIRED | D: 1974 E: 1976 | 5 |
| Peninsula Conf., 1974; 1971-1974, Middletown-Townsend; 1975-1976, St. Michael's-Royal Oak; Baltimore Conf., 1977; 1977-1979, Baltimore; St. Mark's; Peninsula Conf., 1980; 1980, Bridgeville Charge; 1981-1984, Wilmington; Mt. Joy; 1985, Wilmington; Coleman Memorial; 1986-1993, Berlin; St. Paul's; 1994-1995, Salisbury Urban Ministry Director; 1996-1999, ABLC; Board of Global Ministries-Missionary; 2000, Wilmington; Peninsula-McCabe; 2001-2009, Dale Memorial; 2009, Retired. | | | | | |
| HANDY, KAREN R. (CHRISTOPHER) | PE | P | EAST NEW MARKET PRESTON: BETHESDA | D: 2012 | 2 |
| Peninsula-Delaware Conf., 2012; 2012 East New Market and Preston; Bethesda. | | | | | |
| HANIFEE, J. LARRY (PEGGY) | RL | P | RETIRED | | 1 |
| Peninsula-Delaware Conf.; 2004-2012, Goldsboro; 2013, Retired. | | | | | |
| HARBAUGH, DOUGLAS R. (J. GALE) | PL | P | GREENWOOD | | 4 |
| Peninsula-Delaware Conf.; 2010, Greenwood. | | | | | |
| HARMON, BARBARA HARRIS | FE | P | BERLIN: ST PAUL | D: 1997 E: 1999 | 10 |
| Peninsula-Delaware Conf., 1997; 1994, Port Deposit; Cokesbury; 1996-2003, Pocomoke-Mt. Zion; 2004, Berlin; St. Paul. | | | | | |
| HARMON, JANET MARIE (HEZEKIAH T.) | RE | A | RETIRED | D: 1983 E: 1985 | 12 |
| Peninsula Conf., 1983; 1983-1984, Mt. Salem-Christiana-Kirkwood; 1985-1992, Wilmington; Mt. Joy; 1993-2001 Wilmington; Simpson; 2002, Retired. | | | | | |
| HARRIS, BENITA W. (HARRY KEN) | FE | P | SALISBURY: ASBURY | D: 2010 E: 2012 | 1 |
| Peninsula-Delaware Conf.; 2006-2008, Salisbury-Riverside, 2009-2012, Assoc. Salisbury: Asbury; 2013, Salisbury: Asbury. | | | | | |
| HARRIS, ROBERT LEE (LENA K.) | RE | P | RETIRED | D: 1970 E: 1973 | 11 |
| Peninsula Conf., 1970; 1970-1971, Magnolia; 1972-1973, Assoc. Hillcrest-Bellefonte; 1974-1977, Clayton Charge; 1978-1980, Seaford-Reliance; 1981-1986, Ocean City; Atlantic; 1987-1995, Denton; St. Luke's; 1996-2002, Salisbury: Bethesda; 2003, Retired. | | | | | |
| HASTINGS, CONSTANCE M. (ROBERT H) | FD | P | | D: 2005 E: 2008 | 3 |
| Peninsula-Delaware Conf.; 2005; 2005-2010, Assoc. Seaford: St. Johns; 2011, Family Promise. | | | | | |
| HAWKINS, JAMES FRANKLIN (KATHLEEN V.) | RE | A | RETIRED | D: 1987 E: 1990 | 4 |
| Peninsula Conf., 1987; 1986-1989, Queenstown-Wye; 1990-1993, Assoc. Hockessin; 1994-1996, Hockessin: Hope; 1997-2003, Smyrna: Asbury; 2003-2010, Smyrna: Daybreak; 2010, Retired. | | | | | |
| HAYDEN, VAUGHAN (TAMMY) | FE | P | FELTON | D: 2007 E: 2010 | 1 |
| Peninsula-Delaware Conf.; 2007; 2002-2009, Port Deposit: Hopewell; 2010-2012, Wilmington: Marshallton; 2013, Felton. | | | | | |
| HEISTAND, DAVID (EILEEN F.) | RE | A | RETIRED | D: 1970 E: 1972 | 7 |
| West Ohio Conf., 1970; 1970, School; 1971-1972, (Assoc.) Portsmouth Trinity; 1973-1986, Mechanicsburg; 1987-1996, Wapakoneta First; 1997, Sabbatical; Peninsula-Delaware Conf., 2005; 1998-2006, Federalsburg: Union; 2007, Retired. | | | | | |
| HEMPHILL JR., WILLIAM (SARAH FOSTER) | RE | E | RETIRED | D: 1949 E: 1951 | 25 |
| Peninsula Conf., 1949; 1949-1952, East New Market; 1953-1956, Sudlersville; 1957-1961, Cambridge-St. Paul's; 1962-1969, Dover: Wesley; 1970-1976, Wilmington: St. Paul's; 1977-1982, Dist. Supt./Wilmington District; 1983-1988, Hockessin; 1989, Retired. | | | | | |
| HENRY, DIANNE ELISENLA | FE | P | MILTON: GOSHEN | D: 2002 E: 2005 | 3 |
| Peninsula-Delaware Conf., 2002; 1996-2001, Deal Island-St. Charles; 2002-2005, Upper Hill: St. Andrews; 2006-2010 Upper Hill: St. Andrews and Berlin: Ironshire; 2011, Milton: Goshen. | | | | | |

| Clergy | Conf Mem | At | Appointment | Ordination/Commission | Yrs |
|---|----------|----|-----------------------------------|-----------------------|-----|
| HERR, DAVID (WENDY) | PL | A | NANTICOKE-WEST SIDE PARISH | | 4 |
| Peninsula-Delaware Conf.; 2004-2009, Powellville; 2010, Nanticoke-West Side Parish. | | | | | |
| HILL, GREG WAYNE (ROSEMARY) | RE | A | RETIRED | D: 1974 E: 1977 | 7 |
| Peninsula Conf., 1974; 1973-1978, St. John's-Moore's; 1978, Chaplain: U. S. Army; 1978-1981, Ft. Riley, Kansas; 1981-1983, Ft. Wainwright, Alaska; 1984, Chaplain Advanced Course, Ft. Monmouth, NJ; 1984-1987, Ft. Benning, Georgia; 1987, Command & General Staff College, Ft. Leavenworth, KS; 1988-1991, Ft. Benjamin Harrison, IN.; 1991-1994, Hawaii; 1994-1995, Chief of Chaplains Office; 1996, Army War College; 1997-2001, Chaplain School, Ft. Jackson, SC; 2002, Chaplains & Related Ministries Nashville, 2008, Retired. | | | | | |
| HINES, DARTANYON L. (MASCHELL) | FL | P | NEW BEGINNINGS | | 4 |
| Peninsula-Delaware Conf., 2006-2009, Bellevue-Royal Oak; 2010, Ridgely-Marydel; 2011, New Beginnings. | | | | | |
| HINKLE, DONNA SCHRAMM (JOHN) | FE | P | MARDELA SPRINGS | D: 2006 E: 2009 | 3 |
| Peninsula-Delaware Conf., 2006; 2004-2007, Roxana; 2008-2010, Laurel Christ; 2011, Mardella Springs. | | | | | |
| HINKLE JR, JOHN (DONNA) | PL | P | BLADES | | 5 |
| Peninsula-Delaware Conf., 2002-2003, Hartly-Woodside; 2004, Frankford; 2005-2008, Pittsville-Willards; 2009, Blades. | | | | | |
| HITCHENS, WILLIAM BENJAMIN | RE | A | RETIRED | D: 1950 E: 1952 | 25 |
| Peninsula Conf., 1950; 1950-1952, Felton; 1953-1956, Clayton; 1957-1962, Christ Church, (Brack Ex. Wilm.); 1963-1974, New Castle; 1975-1979, Silverbrook-Haven; 1980-1988, Chaplain, Medical Center of Delaware; 1989, Retired. | | | | | |
| HOCKMAN, KYMM | PD | P | | D: 2011 | 2 |
| Peninsula-Delaware Conf., 2011. | | | | | |
| HOLDEN, JOHN FRANCIS (SYLVIA P) | FE | P | WILMINGTON: MT SALEM | D: 1965 E: 1970 | 15 |
| North-East Ohio Conf., 1965; Peninsula Conf., 1967; 1967-1971, Assoc. Harrison Street; 1972-1974, Harrison Street; 1975-1981, Exec. Dir. West End Neighborhood House; 1982-1987, Chestertown-Pomona; 1988-1993, Wilmington: Silverbrook; 1994-1999, ABLC: Methodist Action Program; 1999, Wilmington: Mt. Salem. | | | | | |
| HOLLAND, BEVERLY YVONNE | FE | P | EAST NEW MARKET-LINKWOOD | D: 2009 E: 2012 | 4 |
| Peninsula-Delaware Conf. 2009; 2001, New Castle: Mt. Salem and Townsend: Lee-Haven; 2002-2004, Townsend: Lee Haven; 2008, Townsend: Lee Haven, Christiana: Mt. Pleasant and New Castle: Mt. Salem; 2009 Townsend: Lee Haven, Wilmington: Brandywine Community; Wilmington: Haven; 2010, East New Market-Linkwood. | | | | | |
| HOLLAND, PAUL (CANDI) | FL | A | CRISFIELD: IMMANUEL | | 4 |
| Peninsula-Delaware Conf., 2001, Upper Fairmount: Christ; 2004-2006, Salisbury: Union; 2007-2008, Whaleyville-New Hope; 2009, New Hope-St. Martin's; 2010-2012, Sharptown-Mt. Vernon; 2013, Crisfield: Immanuel. | | | | | |
| HOLLOMAN, MOOR | PL | P | PRINCESS ANNE-COTTAGE GROVE | | 12 |
| Peninsula-Delaware Conf.; 2002, Princess Anne-Cottage Grove. | | | | | |
| HOPKINS SR, BARON NIGEL (SELINA R) | FE | A | EM MILITARY LEAVE | D: 2009 E: 2012 | 8 |
| Peninsula-Delaware Conf.; 1999-2005, Berlin: Ironshire; 2006, Bridgeville. | | | | | |
| HOPKINS, ELIZABETH FLORENCE | RE | A | RETIRED | D: 1991 E: 1994 | 17 |
| Peninsula Conf., 1991; 1991, School; 1992-1993, Wilmington: Holly Oak/Calvary; 1994-1996, Leave of Absence; 1997, Retired. | | | | | |
| HOPKINS, WILLIAM CANN (CATHERINE) | FE | P | LEWES: GROOME | D: 2003 E: 2006 | 15 |
| Peninsula-Delaware Conf., 2003; 1999, Lewes: Groome. | | | | | |
| HORNBERGER, JOHN G. | AM | P | CLAYMONT: CHURCH OF THE ATONEMENT | D: 2006 | 8 |
| Eastern PA Conf.; 1995-2003, Ross Street; Peninsula-Delaware Conf.; 2004-2005, Snow Hill: Whatcoat; 2006, Claymont: Church of the Atonement. | | | | | |
| HORSEY, ACCOLA P. (WILLIAM) | RL | A | RETIRED | | 2 |
| Peninsula-Delaware Conf.; 1997-2001, Assoc. Lincoln-Millford-Harrington; 2002-2011, Harrington: Metropolitan; 2012, Retired. | | | | | |

| Clergy | Conf Mem | At | Appointment | Ordination/ Commission | Yrs |
|---|----------|----|------------------------------|---------------------------|-----|
| HOWARD, JERALD W. (MAXINE) | PL | P | EM LAST CALL MINISTRIES | | 4 |
| Peninsula-Delaware Conf.; 2010, Last Call Motorcycle Ministry (EM). | | | | | |
| HOWELL, ROBERT DENNIS | RE | A | RETIRED | D: 1969 E: 1973 | 19 |
| Peninsula Conf., 1969; 1969-1971, East New Market; 1972-1975, Assoc. Wilmington; St. Paul's; 1976-1992, Chief of Chaplain Services, VA Medical Ctr., Sheridan, WY; 1993-1994, Chief of Chaplain Services, VA Medical Ctr., San Antonio, Texas; 1995, Retired. | | | | | |
| HUEBNER, PAUL G. (NANCY H.) | RE | A | RETIRED | D: 1979 E: 1981 | 8 |
| Eastern PA Conf., 1979; 1979-1980, Bala Cynwyd; 1981-1984, New Hope; 1985-1988, Roxborough Ridge Avenue; 1989-1994, Johnson Memorial; 1995, Attend School; 1996-2000, University City Calvary; Peninsula-Delaware Conf., 2001; 2001-2004, Odessa; 2005, LOA; 2006, Retired. | | | | | |
| HUMPHREY, DAVID BRUCE (SUSAN B.) | FE | P | OCEAN VIEW: MARINER'S BETHEL | D: 1987 E: 1990 | 2 |
| Peninsula Conf., 1987; 1987, School; 1988-1990, Vienna-Elliotts; 1990-1995, Assoc. Salisbury: Asbury; 1996-2003, Seaford: St. John's; 2004-2011, Smyrna: Asbury; 2012, Ocean View: Mariner's Bethel. | | | | | |
| HUMPHREY, JANICE (IKE) | PL | P | HIGHER HOPE | | 11 |
| Peninsula-Delaware Conf.; 2003, Assoc. Salisbury: Grace (Higher Hope UMC); 2009, Higher Hope UMC. | | | | | |
| HUNLEY, BETHSHEILA (JAMES A) | PL | P | DELAWARE CITY/PORT PENN | | 8 |
| Peninsula-Delaware Conf.; 2006, Delaware City/Port Penn. | | | | | |
| HURLEY, DARRELL TODD (DEBORAH) | FL | P | CRISFIELD-ASBURY | | 3 |
| Peninsula-Delaware Conf.; 2011, Crisfield-Asbury. | | | | | |
| HURLEY JR., JULIAN ARTHUR (BRENDA J.) | RE | P | RETIRED | D: 1984 E: 1987 | 2 |
| Peninsula Conf., 1984; 1978-1980, Upper Fairmount; 1981-1984, Vienna-Elliotts; 1985, Queenstown-Wye; 1986-1991, Girdletree-Stockton; 1992-1998, Hebron: Nelson Memorial; 1999, Camden: Whatcoat; 2000-2007, Berlin: Stevenson; 2008-2011, Cambridge: Grace; 2012, Retired. | | | | | |
| HURLEY, MICHAEL FRANCIS (ANN C.) | FE | P | ANGOLA: CONLEY'S | D: 2003 E: 2006 | 6 |
| Peninsula-Delaware Conf., 2003; 1996-1999, Ellendale; 2000-2007, Clarksville: St. Georges; 2008, Angola: Conley's. | | | | | |
| HURLEY, THOMAS WOODROW (JANICE J.) | RE | P | RETIRED | D: 1972 E: 1975 | 18 |
| Peninsula Conf., 1972; 1967-1970, Church Creek; 1971, Assoc. Wilmington-Peniel; 1972-1976, Queenstown; 1977-1980, Selbyville: Salem; 1981-1989, Centreville; 1990-1995, Cambridge: Grace; 1996, Retired. | | | | | |
| HURST, DONALD JAMES (MAUVETTE F.) | RE | A | RETIRED | D: 1959 E: 1962 | 13 |
| Louisville Conf., 1956; Peninsula Conf., 1959; 1959-1961, Burrisville; 1962-1964, Millington; 1965-1969, Crisfield-Immanuel; 1970-1975, Delmar-St. Stephen's; 1976-1979, Christiana-Salem; 1980-1990, Newark: Salem; 1991-1994, Dover: Wesley; 1995-1996, Centreville; 1997-2000, Elkton: Leeds; 2001, Retired. | | | | | |
| HUTCHINS, ALICE A. | RL | P | RETIRED | | 2 |
| Peninsula-Delaware Conf.; 1996-2011, Sassafras-Warwick; 2012, Retired. | | | | | |
| INNES, WILLIAM (VICTORIA D) | PL | A | WILMINGTON: CHRIST | | 1 |
| Peninsula-Delaware Conf.; 2013, Wilmington: Cedars and Wilmington: Christ. | | | | | |
| ISAACS, EVERETT CAHALL (CATHERINE) | RE | P | RETIRED | D: 1961 E: 1963 | 15 |
| Peninsula Conf., 1961; 1961-1962, St. Georges; 1963-1964, Wyoming-Woodside; 1965, Wyoming; 1966-1968, Iowa Conference; 1969-1971, Calvary-Eastlake; 1972-1975, Denton: St. Lukes-Ames; 1976-1978, Cambridge: Grace; 1979, Withdrawn; 1995, Reinstated; 1993-1995, Bishopville; 1996-1998, Snow Hill-Bates Memorial; 1999, Retired; 1999, Retired-Supply, 1999-2002 Greenwood; 2004, Harbeson; 2005, Delmar Melson; 2008-2010, Seaford Bethel; 2011-2012, Laurel-Mt Pleasant; 2013, Milton-Nassau. | | | | | |
| ISAACS, PAUL EVERETT (GLENA) | FE | P | MILFORD: CALVARY | D: 2006 E: 2008 | 5 |
| Peninsula-Delaware Conf., 2006; 2004-2008, Blades; 2009, Milford: Calvary. | | | | | |
| JACKSON, JAMAR | PL | A | BERLIN-IRONSHIRE | | 1 |
| Peninsula-Delaware Conf., 2013, Berlin-Ironshire. | | | | | |

| Clergy | Conf Mem | At | Appointment | Ordination/ Commission | Yrs |
|--|----------|----|--|------------------------|-----|
| JACOBSON, CHARLES | PL | P | CRISFIELD-MT PLEASANT | | 3 |
| Peninsula-Delaware Conf.; 2011, Crisfield-Mt. Pleasant. | | | | | |
| JAMES, SHERROL LEONIE | FE | P | EM SENIOR PROTESTANT CHAPLAIN US AIR FORCE | D: 1988 E: 1992 | 17 |
| Peninsula Conf., 1988; 1989-1992, Girdletree; 1993, School; 1994, Bridgeville; 1997, Chaplain, USAF. | | | | | |
| JAMESON, LAWRENCE DEAN (SUSAN M.) | FE | P | HARRINGTON: ASBURY | D: 1981 E: 1985 | 3 |
| Peninsula Conf., 1981; 1980-1981, Gumboro-Whitesville Charge; 1982, Bethel-Concord-Wesley; 1983, Leave of Absence; 1984-1986, Church Creek; 1987-1992, Berlin; Stevenson; 1993-1998, Elkton; Wesley; 1999-2000, Assoc. Wilmington; Aldersgate; 2001-2008, Galena-Warwick; 2009-2010, Millington-Crumpton; 2011, Harrington; Asbury.. | | | | | |
| JENKINS, LEON (JOANNE) | RL | P | RETIRED | | 9 |
| Peninsula-Delaware Conf.; 2002-2004, Delmar Union; 2005, Retired. | | | | | |
| JENSEN, CHERYL LEE TAYLOR | RE | P | RETIRED | D: 1988 E: 1992 | 1 |
| Texas Conf.; Peninsula Conf., 1992; 1990-1991, Ridgely-Bridgetown; 1992-2000, Odessa; 2001-2012, Peninsula-McCabe; 2013, Retired. | | | | | |
| JICHA III, HUBERT FRANCIS (JILL C.) | FE | P | NORTH EAST | D: 1997 E: 2002 | 4 |
| Peninsula-Delaware Conf., 1997; 1993-1996, Salisbury; St. Andrews; 1997-2000, Whaleyville-New Hope; 2001-2009, Elkton-Cherry Hill; 2010, North East. | | | | | |
| JOHNSON, CAROL LYNN | RE | A | RETIRED | D: 1992 E: 1996 | 10 |
| Peninsula Conf., 1992; 1991-1993, Crapo; 1994-1996, Assoc. Wilmington; St. Paul's; 1997-2003, Oxford Parish; 2004, Retired. | | | | | |
| JOHNSON, DEANGELO | PL | P | DEAL ISLAND-ST. CHARLES | | 1 |
| Peninsula-Delaware Conf.; 2013, Deal Island-St. Charles. | | | | | |
| JOHNSON, EMANUEL L. (NILAH P.) | FL | P | ST MICHAELS: UNION | | 7 |
| Peninsula-Delaware Conf.; 2006, Deal Island-St. Charles; 2007, St Michaels: Union. | | | | | |
| JOHNSON, GRANT LAMONT (PEARL G.) | FE | P | WILMINGTON: PENINSULA-MCCABE | D: 1982 E: 1985 | 1 |
| Peninsula Conf., 1982; 1982, School; 1983-1987, Pocomoke City Charge; 1988-1992, Assoc. Salisbury; Grace; 1993, Salisbury Urban Ministry; 1994-1997, Salisbury; Wesley Temple; 1998-2001, Wilmington; Ezion-Mt. Carmel; 2002-2003, Salisbury; Grace; 2004-2006, Director of Salisbury Urban Ministries; 2007-2012, EM On loan EPA Conf.; 2013, Wilmington; Peninsula-McCabe. | | | | | |
| JOHNSON, PEARL GENEVA SCOTT (GRANT L.) | FE | P | ON LOAN EASTERN PA | D: 1994 E: 1998 | 4 |
| Peninsula Conf., 1994; 1992, Crisfield-Marion & Marion Station-Handys; 1993-1995, Marion Station-Crisfield; 1996-1997, Fruitland-Allen; 1998, Wilmington; Ezion-Mt. Carmel; 2002-2006, Snow Hill-Ebenezer; 2007-2009, Coleman Memorial; 2010, On Loan EPA. | | | | | |
| JOHNSON, THOMAS KENYATTA (LATISHA Y.) | FE | P | EM FCI-ASHLAND-SUPERVISORY CHAPLAIN | D: 2005 E: 2008 | 10 |
| Peninsula-Delaware Conf., 2005; 2004-2008, Lewes; 2009, Chaplain for Federal Bureau of Prisons. | | | | | |
| JOHNSON SR., WILLIAM HARRISON (REBECCA A.) | RA | A | RETIRED | D: 1994 | 13 |
| Peninsula-Delaware Conf., 1994; 1980, Golts-Sassafras Charge; 1981-1983, Wittman-McDaniel; 1984-1991, Church Hill-Burrsville; 1992-1998, Laurel-Delmar; 1999-2000, Laurel: New Zion; 2001, Retired. | | | | | |
| JONES, ALAN TURNER (KAREN K.) | FE | P | CONNECTION COMMUNITY CHURCH | D: 1997 E: 2001 | 13 |
| Peninsula-Delaware Conf., 1997; 1995-1998, Seaford; Bethel-Concord-Wesley; 1999-2000, Seaford; Wesley; 2001, Connection Community Church. | | | | | |
| JONES, JAMES BROCKWAY (REBECCA ANN) | FE | A | INCAPACITY LEAVE | D: 1976 E: 1979 | 2 |
| No. Carolina Conf., 1976; Peninsula Conf., 1978; 1977-1983, East Cecil Charge, 1984-2012, Rising Sun; Janes; 2012, Incapacity Leave. | | | | | |
| JONES, KAREN KRAFT (ALAN T.) | FE | P | CONNECTION COMMUNITY CHURCH | D: 1996 E: 2000 | 13 |
| Peninsula-Delaware Conf., 1996; 1993-2000, Assoc. Seaford; St. John's; 2001, Cornerstone; 2002, Connection Community Church. | | | | | |

| Clergy | Conf Mem | At | Appointment | Ordination/ Commission | Yrs |
|--|----------|----|-------------------------------|------------------------|-----|
| JONES, SUMNER J. (VICKIE) | PE | P | CAMBRIDGE: ST PAUL'S | D: 2012 | 1 |
| Peninsula-Delaware Conf., 2012; 1999-2008, North East-Bay View; 2009-2012, Girdletree-Stockton; 2013, Cambridge: St. Paul's. | | | | | |
| JONES-GOLDSTEIN, BONNIE | RE | P | RETIRED | D: 1968 E: 1970 | 7 |
| Peninsula-Delaware Conf., 1998; 1995-2006, Christiana; 2007, Retired. | | | | | |
| JUSTICE, LESTER NATHANIEL (WANDA D.) | FE | P | WILMINGTON: SIMPSON | D: 2003 E: 2007 | 12 |
| Peninsula-Delaware Conf., 2003; 1996-2001, Upper Hill; 2002-2007, Whaleyville-Bishopville; 2008, Wilmington: Simpson. | | | | | |
| KEELS, BERNARD (CHRISTINE) | FE | A | EM CHAPLAIN MORGAN STATE | D: 1982 E: 1984 | 6 |
| Baltimore-Washington Conf., 1979; 1979-1984, Baltimore: St Marks; 1985-1989, Baltimore: Christ; 1990-1991, AP Shaw; 1992-1997, Baltimore North-Dist. Supt.; 1998-2000, Baltimore-St. Marks; Peninsula-Delaware Conf., 2001; 2001-2004, Newark; 2005-2008, Ext. Min. Methodist Action Program; 2008, Chaplain Morgan State. | | | | | |
| KELLEY, DAVID E. (JOANN) | PL | P | GALENA-WARWICK | | 5 |
| Peninsula-Delaware Conf., 2006-2009, Queen Anne-Wye Mills; 2009, Galena-Warwick. | | | | | |
| KENDALL-DASCH, ELEANOR | RE | A | RETIRED | D: 1977 E: 1981 | 20 |
| Peninsula Conf., 1977; 1976-1978, St. Georges: Delaware City; 1979, School; 1980-1991, Pastoral Counseling Ctr., Washington, DC; 1992-1993, (426.1) Balt. Conf., Idlewide; 1994, Leave of Absence; 1995-1999, Disability Leave; 2000, Retired. | | | | | |
| KERBY, JENNIFER (BRENT) | FE | P | WILMINGTON: MT LEBANON | D: 2005 E: 2008 | 9 |
| Peninsula-Delaware Conf., 2004, Richardson Park; 2005, Mt Lebanon. | | | | | |
| KEYSER, BARBARA MCSHAIN (ROBERT) | RL | A | RETIRED | | 2 |
| Peninsula-Delaware Conf.; 2012, Sharptown-Galestown. | | | | | |
| KIRBY III, ROBERT WINGFIELD (CHRISTINE C.) | FE | P | ON LOAN EASTERN PA CONF | D: 2007 E: 2010 | |
| Peninsula-Delaware Conf.; 2007; 2003-2006; Milford: Calvary; 2007-2009, Wilmington: Christ and Wilmington: Cedars; 2010-2011, Wilmington: St. Paul's; 2012, on loan EPA Conf. | | | | | |
| KNICELEY SR., WILLIAM (JEANNE L.) | RL | A | RETIRED | | 13 |
| Peninsula Conf.; 1983-2000, Oriole; 2001, Retired. | | | | | |
| KNIGHT-PEGUERO, RENE T. (GILDA L.) | FE | P | IGLESIA METODISTA UNIDA BETEL | D: 2003 E: 2006 | 8 |
| Peninsula-Delaware Conf.; 2003; 1997-2005, Assoc. Georgetown: Wesley; 2006, Iglesia Metodista Unida Betel. | | | | | |
| KNOTTS, JERROLD W. (SALLY) | RE | A | RETIRED | D: 1963 E: 1966 | 12 |
| Peninsula Conf., 1963; 1963-1965, School; 1966-1967, Assoc. Peniel; 1968-1970, Assoc. Wilmington: Grace; 1971-1975, Salisbury: Grace; 1976, Sabbatical; 1977-1979, Assoc. Newark; 1980-1985, Chestertown: Christ; 1986-1997, Hillcrest-Bellefonte; 1998-1999, Clayton; 2000-2001, Wilmington: Christ; 2002, Retired. | | | | | |
| KOCH, JOHN R. (BARBARA L.) | RL | A | RETIRED | | 12 |
| Peninsula-Delaware Conf.; 1979-1983, Wesley Church (Elk Neck); 1984-1994, Assoc. North East; 1995-2000, Rising Sun: Ebenezer; 2001, Lewisville: St. John's; 2002, Retired. | | | | | |
| KOO, KYUNGMO (SUN AE) | FE | P | ELKTON: MOORE'S CHAPEL | D: 1997 E: 2001 | 9 |
| Peninsula-Delaware Conf., 1997; 1996-1999, Salisbury: Korean Mission; 1999-2003, Mardeia Springs; 2004, on loan VA Conf.; 2005, Moore's Chapel. | | | | | |
| KOSKI, CYNTHIA GRIFFITH (DAVID V.) | RE | P | RETIRED | D: 1984 E: 1987 | 15 |
| Peninsula Conf., 1984; 1984, Student Assoc., M.A.P.; 1985-1989, Assoc. Hockessin; 1990-1998, Middletown-Bethesda; 1999, Leave of Absence; 2000, Retired. | | | | | |
| KREEK, DAVID L. (NANCY) | RL | P | RETIRED | | 5 |
| Peninsula-Delaware Conf., 2003-2008, St. Thomas; 2009, Retired. | | | | | |

| Clergy | Conf Mem | At | Appointment | Ordination/ Commission | Yrs |
|--|----------|----|-------------------------------|------------------------|-----|
| KUHLING, EDWARD J. (LINDA J.) | FE | P | MILLSBORO: GRACE | D: 2005 E: 2008 | 6 |
| Peninsula-Delaware Conf., 1994, Hartly; 1995-2000, Hartly-Woodside; 2001-2007, Seaford; Wesley; 2008, Millsboro: Grace. | | | | | |
| LABALA, JEFFERSON S. (HILDERIA B.) | FE | E | INCAPACITY LEAVE | D: 1983 E: 1985 | 10 |
| Liberia Conf., 1983; Peninsula Conf., 1991; 1990-2000, East New Market-Linkwood; 2001-2003, Ext. Min., Dir. Strengthening the Black Church for 21st Century; 2004, Incapacity Leave. | | | | | |
| LAMOTTE, STEVEN RANDAL (ANDREA L.) | FE | P | DOVER: HOPE WESLEY COLLEGE | D: 2011 E: 2013 | 4 |
| Peninsula-Delaware Conf., 2011; 2006-2009, Assoc. Milford: Avenue; 2010, Dover: Hope; 2012, Dover: Hope and Wesley College. | | | | | |
| LONDON, EVERETT (CAROLE A.) | FL | E | TILGHMAN | | 4 |
| Peninsula-Delaware Conf., 2003-2009, Sharptown-Mt Vernon; 2010, Tilghman. | | | | | |
| LAWS, ELEANOR NASH | RE | A | RETIRED | D: 1986 E: 1992 | 4 |
| Peninsula Conf., 1986; 1986-1989, School; 1990-1994, Dagsboro: Bethel; 1995-2005, Chestertown: Christ; 2006-2010, Milton: Goshen; 2010, Retired. | | | | | |
| LAWTON, PHILIP CHARLES (MARCIA P.) | RE | P | RETIRED | D: 1971 E: 1975 | 1 |
| Troy Conf., 1971; 1971-1973, Groton, Walts River, W. Topsham, VT; 1974-1976, Lake Luzerne, Lake George, Stony Creek, NY; 1977-1981, School: Catholic Univ.; Peninsula Conf., 1982; 1982-2012, Felton Charge; 2013, Retired. | | | | | |
| LEATHRUM, GEORGE NOLAN (NANCY H.) | RE | A | RETIRED | D: 1982 E: 1986 | 18 |
| Peninsula Conf., 1982; 1981-1983, Port Deposit: Tome; 1984-1988, Riverview Charge; 1989-1993, Federalsburg-Concord; 1994-1995, Newark: Kingswood; 1996, Retired. | | | | | |
| LEDGER, IKE FRANKLIN (SUSAN P.) | RE | A | RETIRED | D: 1963 E: 1966 | 9 |
| Central Texas Conf., 1963; Baltimore Conf., 1968; Peninsula Conf., 1984; 1984-1990, Mardela Springs; 1991-1999, Parsonsburg-Zion, 1999-2004, Fruitland: St. John's; 2005, Retired. | | | | | |
| LEE, KUN CHON (AE K.) | FE | P | NORTH EAST-BAYVIEW | D: 1990 E: 2001 | 5 |
| Peninsula-Delaware Conf. 2001; 1999-2001, Salisbury: Korean Mission; 2002-2004, Attend School; 2005-2008, Royal Oak: Community; 2009, North East-Bay View. | | | | | |
| LEE, VANESSA STEPHENS | FE | P | FEDERALSBURG-DENTON | D: 1995 E: 1999 | 21 |
| Peninsula-Delaware Conf., 1995; 1993, Federalsburg-Denton. | | | | | |
| LEE-KOO, SUNAE (KYUNG MO) | PE | P | CHARLESTOWN | D: 2012 | 2 |
| Peninsula-Delaware Conf., 2012; 2012, Charlestown. | | | | | |
| LEHMAN, RUSSELL LEE (LOIS R.) | RE | P | RETIRED | D: 1978 E: 1983 | 1 |
| Peninsula Conf., 1978; 1977-1979, Whaleyville; 1980, School; 1981-1983, St. George's, Delaware City; 1984-1993, Chaplain, US Navy; 1994-1995, Assoc. Newark; 1996-1999, Townsend; 1999-2007, Pocomoke City-Bethany; 2008-2012, New Castle; 2013, Retired. | | | | | |
| LEWIS, BEVERLY BLACK (GLENN) | FE | P | WILMINGTON: RICHARDSON PARK | D: 2002 E: 2005 | 1 |
| Peninsula-Delaware Conf., 2002; 2000-2004, Charlestown; 2005-2010, Assoc. Wilmington: Aldersgate; 2011, Bear: Union; 2012, Preston-Hurlock; 2013, Wilmington: Richardson Park. | | | | | |
| LEWIS, JULIE ANN | PE | P | LAUREL: TRINITY | D: 2012 | 7 |
| Peninsula-Delaware Conf., 2012; 2007, Laurel: Trinity. | | | | | |
| LIM, CHANSOON (SOON WHA KIM) | FE | A | ON LOAN TEXAS | D: 1999 E: 2001 | 3 |
| Greater NJ Conf., Peninsula-Delaware Conf., 2003; 2003-2010, Delaware: Korean; 2011, on loan Central TX Conference. | | | | | |
| LINDSAY, DOUGLAS MARK (DEBRA) | RE | A | RETIRED | D: 1978 E: 1982 | 6 |
| W. PA. Conf., 1979; Peninsula Conf., 1981; 1979-1980, Assoc. Cambridge: Grace; 1981-1983, Ridgely; 1984-1987, Assoc. Easton: St. Mark's; 1988-1991, Georgetown-Wesley; 1992-1997, Milton: Goshen; 1998-1999, Wilmington: St. Mark's; 2000-2007, On loan Alaska Missionary Conf., (337.1); 2008, Retired. | | | | | |

| Clergy | Conf Mem | At | Appointment | Ordination/ Commission | Yrs |
|---|----------|----|-------------------------------------|------------------------|-----|
| LOCKWOOD, HELEN BRIDDELL (DAVID) | FE | P | GERMANTOWN-SINEPUXENT-POTTERS HOUSE | D: 2002 E: 2006 | 4 |
| Peninsula-Delaware Conf., 2002; 1998-2001, Whaleyville-Bishopville; 2002-2006, Secretary-Dorchester; 2007-2009, Secretary: First; 2010, Germantown-Sinepuxent-Potter's House. | | | | | |
| LOPEZ JR., OSCAR MANUEL (PAMELA M.) | FE | P | GRASONVILLE: IMMANUEL | D: 1986 E: 1990 | 24 |
| Peninsula Conf., 1986; 1985-1989, Port Deposit; 1990, Grasonville-Immanuel. | | | | | |
| LOUGHLIN, PATRICIA E. | FL | P | REHOBOTH BEACH: EPWORTH | | 8 |
| Peninsula-Delaware Conf., 2006, Assoc. Rehoboth Beach: Epworth. | | | | | |
| LOY, CAROL ANN | RL | A | RETIRED | | 5 |
| Peninsula-Delaware Conf.; 1996-1998, Gumboro-Whitesville; 1999-2002, Port Deposit-Tome; 2003-2009, Oriole; 2009, Retired. | | | | | |
| LUCAS, CATHY O. | PL | A | SALISBURY-WALSTON SWITCH | | 1 |
| Peninsula-Delaware Conf.; 2012, Upper Fairmount: Christ; 2013, Salisbury-Walston Switch: Bethel. | | | | | |
| LYBURN, GLENN HOWARD (LYNN O.) | RE | E | RETIRED | D: 1982 E: 1986 | 1 |
| Peninsula Conf., 1982; 1975, Blades; 1981-1986, Sharptown: Asbury Charge; 1987-1991, Laurel: Christ; 1992-1996, Georgetown-Grace; 1997-2003, Federalsburg-Bloomery; 2004-2006, Colora: Mt. Pleasant; 2007-2010, Mardela Springs; 2011-2012, Hurlock-Wesley; 2013, Retired. | | | | | |
| MACKLIN, JACOB M. | PL | A | KENTON | | 1 |
| Peninsula-Delaware Conf.; 2013, Kenton. | | | | | |
| MAGEE, BETTY JO (GERALD W) | FL | P | GEORGETOWN-GRACE | | 3 |
| Peninsula-Delaware Conf.; 2005-2010, Hickory Hill; 2011, Georgetown-Grace. | | | | | |
| MAGILL, EARL LEROY (LAWANDA RUTH) | RE | A | RETIRED | D: 1967 E: 1971 | 30 |
| Peninsula Conf., 1971; 1966-1969, Ellendale; 1970-1979, Ocean View; 1979-1980, Assoc. Aldersgate; 1981-1983, Leave of Absence; Retired. | | | | | |
| MALLOZZI, ELIZABETH SKILLMAN (ANTHONY) | FE | A | LEAVE OF ABSENCE | D: 1997 E: 2000 | 3 |
| Wyoming Conf.; 1996, Coventry, 1996-2001, High Street; 2002, Greentown Hemlock Grove; Peninsula-Delaware Conf. 2009; 2007-2008, Woodside; 2009-2010, Seaford-Reliance; 2011, LOA. | | | | | |
| MARINER, LINDA KETTERMAN | RA | A | RETIRED | D: 2002 | 5 |
| Peninsula-Delaware Conf., 2002; 1993-1999, Sharptown-Asbury; 1999-2001, Nanticoke: West Side Parish; 2002-2008, Rock Hall; 2009, Retired. | | | | | |
| MARKLEY, WILLIAM AMBROSE (SHELBA) | RE | A | RETIRED | D: 1980 E: 1981 | 22 |
| Peninsula Conf., 1980; 1979-1981, West Harrington Charge; 1982-1983, East New Market; 1984-1987, St. George's-Delaware City; 1988, Greensboro-Burrsville; 1989-1991, North East-West Cecil; 1992, Retired. | | | | | |
| MARRERO, ANGEL (ELIZABETH) | PL | A | GRACIA DIVINA HISPANIC MISSION | | 11 |
| Peninsula-Delaware Conf.; 2001, Gracia Divina; 2006 New Castle: Minquadales and Gracia Divina. | | | | | |
| MARTIN, LAURA ANN | FE | P | ASSOC. HOCKESSIN | D: 1981 E: 1984 | 15 |
| Peninsula Conf., 1981; 1981-1982, Blades Charge; 1983-1987, Assoc. Salisbury: Bethesda; 1988-1994, Milford: Calvary; 1995-1998, Princess Anne: Antioch; 1999, Associate, Hockessin. | | | | | |
| MAXWELL-JENKINS, JOANNE R. (LEON) | FE | P | GRASONVILLE-CARMICHAEL | D: 1983 E: 1984 | 5 |
| 1987-1991, Wallace Temple AME Zion; 1991-1994, Union AME Zion; 1994-1997, St. Paul's AME Zion; 1997-2000, St. John AME Zion; Peninsula-Delaware Conf., 2002; 2000-2003, Berlin-Sinepuxent; 2004-2005, Lincoln: Wesley Chapel; 2006-2008, Quantico-Hebron; 2009, Grasonville-Carmichael. | | | | | |
| MCCABE, KENDALL KANE | RE | A | RETIRED | D: 1962 E: 1963 | 2 |
| Peninsula Conf., 1962; 1962-1963, School; 1964-1966, Smith Island-Ewell; 1967-1968, School; 1969-1974, Middletown-Summit; 1975-1976, Seaford: Mt. Olivet; 1977-1978, School; 1979, Visiting Prof.: Wesley Theological Seminary; 1980-2011, United Theological Seminary; 2012, Retired. | | | | | |
| MCCLAIN, TONYA | FL | P | CHESTERTOWN: FIRST | | 1 |
| Peninsula-Delaware Conf.; 2013, Chestertown: First. | | | | | |

| Clergy | Conf Mem | At | Appointment | Ordination/Commission | Yrs |
|---|----------|----|-----------------------------------|-----------------------|-----|
| MCCLYMONT, SCOT PATRICK (DAWN) | FL | A | YOUNG PEOPLES MINISTRIES DIRECTOR | | 1 |
| Peninsula-Delaware Conf., 2006, Assoc. Clayton; 2006-2012, Kenton; 2013, Young Peoples Ministries Director | | | | | |
| MCGRATH, SHERWOOD LAUDY (BETTY J.) | PE | P | NEWARK (MD) | D: 2007 | 3 |
| Peninsula-Delaware Conf., 2002-2005, Salisbury-Riverside; 2006-2010, Snow Hill: Whatcoat; 2011, Newark MD. | | | | | |
| MCINTOSH, ANNA LOUISE | RL | P | RETIRED | | 11 |
| Peninsula-Delaware Conf.; 1993-2002, Nanticoke; 2003, Retired. | | | | | |
| MCKELVEY, PAUL THOMAS (KAREN E.) | RE | P | RETIRED | D: 1968 E: 1970 | 3 |
| Peninsula Conf., 1968; 1968-1969, School; 1970-1971, Assoc. Richardson Park; 1972-1977, Assoc. Wilmington: Grace; 1978-1986, Snow Hill: Whatcoat; 1987-1992, Dist. Supt/Salisbury; 1993-2010, Ocean Pines: Community Church; 2011, Retired. | | | | | |
| MEDZARENTZ, HAIG SAHAG | RA | A | RETIRED | D: 1972 | 32 |
| Maine Conf.; Peninsula Conf., 1964; 1965-1966, Bishopville; 1967-1968, Greenwood; 1969-1970, Elkton-East Cecil; 1971-1974, Warwick; 1975-1977, Church Hill-Price; 1978, Leave of Absence; 1979-1981, Chester Co. Service for Senior Citizens; 1982, Retired. | | | | | |
| MELSON, DIANE ELIZABETH (FRANKLIN E) | FE | P | SEAFORD: CONCORD | D: 2003 E: 2006 | 11 |
| Peninsula-Delaware Conf., 2003; 1999-2002, Seaford-Bethel/Concord; 2003, Seaford: Concord. | | | | | |
| MICHAEL, JAMES H. (CHERYL) | PL | P | FEDERALSBURG: CHRIST | | 1 |
| Peninsula-Delaware Conf.; 2009-2012, Federalsburg: Concord; 2013, Federalsburg: Concord and Federalsburg: Christ. | | | | | |
| MILES, CANDY | FE | P | CHESTERTOWN-POMONA | D: 1998 E: 2001 | 3 |
| Peninsula-Delaware Conf., 1998; 1996-1998, Assoc. Peninsula-McCabe; 1999-2001, Crisfield-Shiloh; 2002-2004, Fruitland-Allen; 2005-2010, Princess Anne: Metropolitan; 2011, Chestertown-Pomona. | | | | | |
| MILES, WILLIAM M. (FRANCES MARY) | RL | P | RETIRED | | 10 |
| Peninsula-Delaware Conf.; 2000-2003, Marion Station-Handy's; Retired, 2004. | | | | | |
| MILLER, BRUCE CLAYTON (BONNIE W.) | FE | P | FENWICK: ST MATTHEWS BY-THE-SEA | D: 1996 E: 2002 | 15 |
| Peninsula-Delaware Conf., 1996; 1995-1999, Assoc. Milford-Avenue; 1999, Fenwick: St. Matthews-by-the-Sea. | | | | | |
| MINUS, HOMER WELLINGTON (BARBARA S.) | RE | P | RETIRED | D: 1987 E: 1989 | 13 |
| Peninsula Conf., 1987; 1987-1993, Bridgeville; 1994-1996, ABLC: Wesley Foundation, Delaware State University; 1997-2000, Disability Leave; 2001, Retired. | | | | | |
| MITCHELL, JOHN FRANKLIN (JANET) | FE | A | HOCKESSIN | D: 1975 E: 1979 | 9 |
| Peninsula Conf., 1975; 1975-1977, Nanticoke-Bivalve; 1978-1980, Assoc. Peninsula-McCabe, 1981-1984, Seaford-Reliance; 1985-1988, Crisfield: Asbury; 1989-1995, Seaford: St. John's; 1996-1999, Salisbury: Trinity; 2000-2004, Ext. Min., Dist. Supt./Wilmington; 2005, Hockessin. | | | | | |
| MOLOCK, RICHARD (BRENDA C) | PL | A | EASTON: ASBURY | | 4 |
| Peninsula-Delaware Conf., 2010, Easton: Asbury. | | | | | |
| MOODY SR., GEORGE B. (PATRICIA) | FE | P | SHARPTOWN-ZION | D: 1987 E: 1990 | 7 |
| Peninsula Conf., 1987; 1987-1991, Berlin-Sinepuxent; 1992-1993, Leave of Absence; 1994-2000, Lincoln-Milford-Harrington; 2001-2002, Lincoln: Wesley Chapel; 2003-2006, Wilmington: Coleman Memorial; 2007, Sharptown-Zion. | | | | | |
| MOODY, PURNELL (CAROLYN) | RL | A | RETIRED | | 5 |
| Peninsula-Delaware Conf., 2007-2008, Easton-Miles River; 2009, Retired. | | | | | |
| MOONEY, TRACY MICHELLE (PAUL) | FE | P | WILMINGTON: PENIEL | D: 2006 E: 2010 | 7 |
| Peninsula-Delaware Conf., 2006; 2005-2006, Middletown: Bethesda; 2007, Wilmington: Peniel. | | | | | |
| MOORE, C. KAREN COVEY | RE | A | RETIRED | D: 1985 E: 1989 | 3 |
| Peninsula Conf., 1985; 1985-1986, Bethel Charge; 1987-1988, Chaplain, Medical Center of Delaware; 1989-1991, Wilmington: Holly Oak-Calvary; 1992-1996, Fruitland: St. John's; 1997-2001, Wilmington-Peniel; 2002, Sabbatical; 2003, Attend School; 2004-2010 Ext. Min. Chaberoth Ministries; 2011, Retired. | | | | | |

| Clergy | Conf Mem | At | Appointment | Ordination/ Commission | Yrs |
|---|----------|----|--------------------------------------|---------------------------|-----|
| MOORE, GARY LEE (JEANNE E.) | FE | P | EM EASTON DISTRICT SUPERINTENDENT | D: 1973 E: 1975 | 3 |
| Peninsula Conf., 1973; 1973, Magnolia Charge; 1973-1974, Church-Hill-Price; 1975-1977, Quantico-Rockawalkin; 1978, Greensboro-Burrisville; 1979-1988, Kingswood; 1989-1999, Elkton; 1999-2010, Easton: St. Mark's; 2011, Dist. Supt./Easton District. | | | | | |
| MOORE, JOHN WESLEY | FL | P | BOZMAN-RIVERVIEW | | 8 |
| Peninsula-Delaware Conf., 1997-2001, Powellville; 2002-2005, Nanticoke-West Side Parish; 2006, Bozman-Riverview. | | | | | |
| MOORE, MAE ETTA | RE | P | RETIRED | D: 1986 E: 1989 | 18 |
| Peninsula Conf., 1986; 1986-1987, Clarksville; 1988-1995, Grasonville-Carmichael; 1996, Retired. | | | | | |
| MORAN, MICHAEL SHANE (JANET) | FL | E | CHURCH HILL-PRICE | | 2 |
| Peninsula-Delaware Conf., 2003, Port Deposit: Tome; 2004-2011, Wilmington: Holly Oak/Calvary; 2012, Church Hill-Price. | | | | | |
| MORGAN, JAMES RAY (BEVERLY G.) | RE | A | RETIRED | D: 1959 E: 1961 | 22 |
| Baltimore Conf., 1959; Peninsula Conf., 1980; 1980-1987, Assoc. Council Dir.; 1988-1991, Claymont: Church of the Atonement; 1992, Retired. | | | | | |
| MORRISON, THOMAS E. (KIMBERLY) | PL | P | WOODSIDE | | 5 |
| Peninsula-Delaware Conf., 2009, Woodside. | | | | | |
| MOYER, CHARLES MILTON (DOROTHY P.) | RE | P | RETIRED | D: 1965 E: 1967 | 15 |
| Peninsula Conf., 1965; 1965-1966, Harbeson Circuit, Harbeson; 1967-1970, Felton; 1971-1984, Camden-Woodside; 1985-1992, Milford Avenue; 1993-1998, Bethel-Groome; 1999 Retired. | | | | | |
| MUMFORD, KAREN (STEPHEN R.) | PL | P | MILLSBORO: INDIAN MISSION | | 3 |
| Peninsula-Delaware Conf., 2011, Millsboro: Indian Mission. | | | | | |
| MURDAUGH I, LORENZO HARLEY | RE | A | RETIRED | D: 1984 E: 1989 | 11 |
| Peninsula Conf., 1984; 1981, Stillpond-Coleman; 1988-1991, Chaplain, Cheyney Univ.; 1992-1993, Lincoln-Milford-Harrington; 1994-1996, Wilmington: Mt. Joy; 1997-1998, New Castle-Mt. Salem; 1999, Assoc. Wilmington: Grace; 2000, Leave of Absence; 2003, Retired. | | | | | |
| MUSGROVE, LAWRENCE WAYNE (BETTY RUTH) | RA | A | RETIRED | D: 1983 | 21 |
| So. New Jersey Conf.; Peninsula Conf., 1983; 1983-1992, Laurel-Mt. Pleasant; 1993, Retired. | | | | | |
| NACK, BILLY JAMES (DEANNA) | PL | P | BETHEL | | 3 |
| Peninsula-Delaware Conf., 2011, Bethel. | | | | | |
| NICHOLS, CHARLOTTE ANN | RE | P | RETIRED | D: 1979 E: 1981 | 1 |
| Peninsula Conf., 1979; 1979, School; 1980-1985, Girdletree Charge; 1986-1989, Easton-Miles River; 1990-1995, Dist. Supt./Easton; 1996-2004, Princess Anne-Metropolitan/Wesley Foundation UMES; 2005-2012, Dist. Supt./Salisbury; 2013, Retired. | | | | | |
| NICHOLS, LUCILLE H. (GREGORY) | FL | P | TRAPPE: SCOTT'S | | 1 |
| Peninsula-Delaware Conf., 1999-2012, Crisfield-Union Asbury; 2012, Trappe: Scotts. | | | | | |
| OLTMAN SR, JOHN (BARBARA) | PL | A | DELMAR: MELSON | | 1 |
| Peninsula-Delaware Conf., 2012, Delmar: Melson | | | | | |
| OSSEI-AKOANNOR, JOSEPH K. (GLADYS) | RE | A | RETIRED | D: 1970 E: 1972 | 9 |
| Ghana Conf., 1970; 1970-1971, Prestea; 1972-1975, Gomoa Tarkwa; 1976-1983, Bethel; Baltimore Conf., 1985; 1985-1987, Macedonia; Peninsula Conf., 1988; 1987-1990, Ridgely-Marydel; 1991, Montclair: St. Mark's (N. New Jersey Conf.(426.1)); 1992-1997, Church Hill-Burrisville; 1998-2004, Seaford; 2005, Retired. | | | | | |
| OWENS, HAROLD ESTON (CHERIE A.) | RE | A | RETIRED | D: 1968 E: 1970 | 30 |
| Peninsula Conf., 1968; 1968-1970, North East-West Cecil; 1971-1972, Assoc. Peninsula-McCabe; 1973-1983, Rising Sun: Janes; 1984, ABLC: Yokefellow Institute; 2004, Retired. | | | | | |

| Clergy | Conf Mem | At | Appointment | Ordination/ Commission | Yrs |
|---|----------|----|-----------------------------|---------------------------|-----|
| OWENS, JOHN RONALD (NANCY R.) | RE | E | RETIRED | D: 1970 E: 1972 | 11 |
| Peninsula Conf., 1970; 1970-1971 Roxana; 1972-1974, Milton-Goshen; 1975-1977, Assoc. Asbury; Salisbury; 1978-1980, Assoc. St. John's; Seaford; 1981-1986, Laurel; Christ; 1987-1990, Colora-ML Pleasant; 1991-1995, Newark; Salem; 1996-2000, Wilmington; Chester Bethel; 2000-2003, Leave of Absence; 2003, Retired. | | | | | |
| OWENS, PAUL ALVIN (KATHLEEN) | FE | P | BEAR; CORNERSTONE | D: 1984 E: 1986 | 24 |
| Peninsula Conf., 1984; 1983-1986, Laurel Charge; 1987-1989, Kirkwood; 1990, Cornerstone. | | | | | |
| PAGE SR., WILLIAM RANDOLPH (LAVERNA) | RE | A | RETIRED | D: 1984 E: 1988 | 23 |
| Baltimore Conf., 1984; S.W. Texas Conf., 1986; Peninsula Conf., 1989; 1989-1990, Milton-Nassau; 1991, Retired. | | | | | |
| PAINTER, BUFORD EUGENE (MILDRED) | RE | A | RETIRED | D: 1965 E: 1968 | 17 |
| Peninsula Conf. 1965; 1965-1969, Worton; St. James; 1970-1976, Hurlock; 1977-1996, Cambridge; St. Paul's; 1997, Retired; | | | | | |
| PALMER, DAVID MYRON (CAROLYN L.) | FE | P | NEWARK | D: 1980 E: 1986 | 9 |
| Western PA Conf., 1982-1983; Western NY Conf., 1984-1998; Peninsula-Delaware Conf., 1999; 1999-2004, Lewes; Bethel; 2005, Newark. | | | | | |
| PALMER, LEONARD (DENISE) | PL | P | STILL POND-COLEMAN | | 2 |
| Peninsula-Delaware Conf., 2012, Still Pond-Coleman St Georges. | | | | | |
| PARKER, GARRY OTIS (SARAH M.) | RE | P | RETIRED | D: 1967 E: 1969 | 11 |
| Peninsula Conf., 1967; 1967, School; 1968-1970, Secretary, Dorchester; 1971-1978, Oriental Miss. Soc.; 1979, Union Church; San Salvador; 1981, Royal Oak Community; 1984, Wesley (Elk Neck); 1988, Gen. Bd. of Global Ministries; 1989-1990, Tilghman; 1991-1999, ABLC; President The Mustard Seed; 2000-2002, Chestertown; First; 2003, Retired. | | | | | |
| PASMORE JR, TOM (SARAH A) | FE | P | MILFORD; AVENUE | D: 2007 E: 2010 | 1 |
| Peninsula-Delaware Conf., 2007; 2005-2007, Dover; Hope; 2008-2012, Richardson Park; 2013, Milford; Avenue. | | | | | |
| PATTERSON, GEORGE REID (VERA J.) | FE | P | SALISBURY; TRINITY | D: 1987 E: 1990 | 14 |
| Peninsula Conf., 1987; 1981-1987, Ellendale Charge; 1988-1991, Cecilton; 1992-1999, Ocean City; Atlantic; 2000, Salisbury; Trinity. | | | | | |
| PAXTON, YVONNE (WILLIAM) | PL | P | STILL POND-KENNEDYVILLE | | 10 |
| Peninsula-Delaware Conf., 2004, Still Pond-Kennedyville. | | | | | |
| PAYNE JR., ROMIE H. (LORRAINE H.) | RE | A | RETIRED | D: 1958 E: 1962 | 24 |
| Peninsula Conf., 1958; 1958-1959, Tilghman; 1960-1961, Stillpond; 1962-1965, Queenstown; 1966-1971, Marshallton; 1972-1973, Odessa; 1974-1975, Christiana-Salem; 1976-1980, Laurel; Christ; 1981-1989, Middletown-Bethesda; 1990, Retired. | | | | | |
| PENN, JOHN IRVIN (GLORIA J.) | RE | P | RETIRED | D: 1984 E: 1988 | 6 |
| Peninsula Conf., 1984; 1984-1985, Haven; 1986-1987, Assoc. Newark; 1989-1990, Assoc. Wilmington; St. Paul's; 1991-1992, Leave of Absence; 1994-2001, GBOB/Spiritual Formation; 2002-2007, Wilmington; Simpson; 2008, Retired. | | | | | |
| PENN, YVONNE WALLACE (B. ORVILLE) | FE | P | CAMBRIDGE-VIENNA MINISTRIES | D: 1996 E: 1999 | 11 |
| Peninsula-Delaware Conf., 1996; 1993-1999 Quantico-Hebron; 2000-2002, Wilmington; Coleman Memorial; 2003, Cambridge-Vienna. | | | | | |
| PENNINGTON, JOHN CHRISTOPHER (CHRISTINE K.) | FE | P | WILMINGTON; ALDERSGATE | D: 2003 E: 2006 | 3 |
| Peninsula-Delaware Conf., 2003; 2000-2002, Crapo; 2003-2006, Wilmington; Christ; 2007-2010 Seaford; St. John's; 2011, Wilmington; Aldersgate. | | | | | |
| PENUEL, JAMES AMOS | PE | P | FENWICK; BAYSIDE CHAPEL | D: 2012 | 2 |
| Peninsula-Delaware Conf., 2012; 2008-2011, Sharptown-Asbury; 2012, St. Matthew-by-the-Sea (Bayside Chapel). | | | | | |
| PERDUE, DEAN LARRY (GIGI S.) | PE | P | BISHOPVILLE | D: 2007 | 7 |
| Peninsula-Delaware Conf., 2007; 1998-2000, Hebron; Charity; 2001-2006, Whaleysville-New Hope; 2007, Bishopville. | | | | | |

| Clergy | Conf Mem | At | Appointment | Ordination/Commission | Yrs |
|--|----------|----|--|-----------------------|-----|
| PETERS, AMY L. (MARK) | PL | P | CLAYMONT: CHURCH OF THE ATONEMENT | | 4 |
| Peninsula-Delaware Conf., 2010, (Assoc) Church of the Atonement. | | | | | |
| PETTIT, CHRISTOPHER E. (KRISTA) | PL | P | ROYAL OAK: COMMUNITY | | 5 |
| Peninsula-Delaware Conf.; 2009, Royal Oak: Community. | | | | | |
| PEVEY, LINDA T. (RONALD BARRY)) | PL | P | ASSOC. SALISBURY: CHRIST | | 3 |
| Peninsula-Delaware Conf.; 2011, Assoc. Salisbury: Christ. | | | | | |
| PINDER, BRETT (WENDY) | PE | P | ON LOAN TO BALTWASH WESLEY FOUNDATION | D: 2012 | 1 |
| Peninsula-Delaware Conf. 2012; 2011-2012, Perryville, 2013, on loan to Baltimore Washington Conf. Wesley Foundation. | | | | | |
| PINDER, VERNETTER | PL | A | OXFORD: WATERS | | 1 |
| Peninsula-Delaware Conf.; 2013, Oxford: Waters. | | | | | |
| PITSENBARGER, HARREL W. (MARY FRANCES) | RE | A | RETIRED | D: 1961 E: 1963 | 17 |
| Peninsula Conf., 1961; 1961-1962, Church Creek; 1963-1966, Preston; 1967-1974, Federalsburg-Union; 1975-1996, Finance & Field Rep., Nat'l. Div. GBOGM; 1997, Retired. | | | | | |
| PORTER, DERRICK EMMANUEL (MICHELLE H.) | FE | P | EM WILMINGTON DISTRICT SUPERINTENDENT | D: 1998 E: 2004 | 4 |
| Peninsula-Delaware Conf., 1997; 1995-1996, New Castle-Mt. Salem; 1997-2009, Wilmington: Mt. Joy; 2010, Wilmington District Supt. | | | | | |
| POULTNEY, NORMAN LAWRENCE (SARA E.) | FE | P | OCEAN CITY: ATLANTIC | D: 1971 E: 1975 | 8 |
| Peninsula Conf., 1971; 1971-1974, Cherry Hill; 1975-1978, Cambridge-Choptank; 1979-1982, Rock Hall; 1983-1993, Red Lion; 1994-2005, New Castle-Asbury; 2006, Ocean City: Atlantic. | | | | | |
| POWELL, PROVEY (JOYCE) | PL | P | PORT DEPOSIT: COKESBURY | | 6 |
| Peninsula-Delaware Conf.; 2008, Port Deposit: Cokesbury. | | | | | |
| POWER, VIRGINIA (ROBERT J.) | RL | P | RETIRED | | 10 |
| Peninsula-Delaware Conf., 1992-1993, North East-Bayview; 1994-2003, Wilmington: Holly Oak/Calvary; 2004, Retired. | | | | | |
| PRICE, CAROL GRACE (KENNETH I.) | RA | P | RETIRED | D: 2002 | 1 |
| Peninsula-Delaware Conf., 2002; 1996-1998, Bishopville; 1999, Assoc. Quantico-Rockawalkin; 2000-2007, Harmony-Ames; 2008-2009, Berlin: Stevenson; 2010-2012, Pittsville-Willards; 2013, Retired. | | | | | |
| PRICE, ROBERT MANNING (CAROLYN B.) | RE | E | RETIRED | D: 1977 E: 1980 | 9 |
| Southwest Texas Conf., 1977; 1976, Royal Oak Community; Peninsula Conf., 1979; 1981, Assoc. Seaford: St. John's; 1982-1984, Cecilton; 1985-1992, Chaplain, Wesley College; 1993-1999, Milford: Avenue; 1999-2004, Hockessin; 2005, Retired. | | | | | |
| PRIDY, GARY WAYNE (MICHELLE) | FL | A | SUDLERSVILLE | | 1 |
| Peninsula-Delaware Conf., 2009-2011, (Assoc.) Chester: Kent Island; Florida Conf., 2012; Peninsula-Delaware Conf., 2013, Sudlersville. | | | | | |
| PRUETT, DALE ROSS (MARGIE) | RE | A | RETIRED | D: 1962 E: 1963 | 22 |
| Peninsula Conf., 1962; 1962, Hopewell; 1963-1966, West Cecil Circuit; 1967-1971, Wyoming; 1972-1975, Extension Agent-Youth-Delaware Coop. Ext. Services; 1976-1977, Assoc. Dover-Wesley; 1978-1985, Clayton; 1986-1991, Chestertown: Christ; 1992, Retired. | | | | | |
| PRUETT-BARNETT, ANNE RUTH (MARK M.) | FE | P | WILMINGTON: GRACE | D: 1983 E: 1987 | 6 |
| Peninsula Conf., 1983; 1983-1985, Newark Charge; 1986-1992, Assoc. Wilmington: Grace; 1993-1996, Wilmington: Skyline; 1997-2000, Rehoboth Beach: Epworth; 2001-2007, Georgetown: Wesley; 2008, Wilmington: Grace. | | | | | |
| PRUETT-BARNETT, MARK MICHAEL RE (ANNE R.) | P | | RETIRED | D: 1982 E: 1985 | 2 |
| Virginia Conf., 1982; Peninsula Conf., 1983; 1983-1985, Bethany; 1986-1990, School; 1991-1994, Wilmington: Eastlake/Mt. Salem; 1995-1996, Assoc. Hockessin; 1997-2004, Georgetown: Grace; 2004-2009, Chaplain Wesley College; 2010-2011, LOA; 2012, Retired. | | | | | |

| Clergy | Conf Mem | At | Appointment | Ordination/ Commission | Yrs |
|---|----------|----|---|---------------------------|---------|
| PURNELL SR, LAWRENCE HASTY (DIONNE H.) | FE | P | QUANTICO-HEBRON | D: 2004 | 5 |
| Peninsula-Delaware Conf., 2004; 1996-2000, Marumsc: Ebenezer; 2001-2008, Rock Hall-Fairlee; 2009, Quantico-Hebron. | | | | | |
| QUILLEN, CYNTHIA CLARKSON (EARL WAYNE) | RD | A | RETIRED | D: 1997 | 11 |
| Peninsula-Delaware Conf. 1997; 1997-1999, Assoc. Salisbury: Asbury; 2000, Indian Mission; 2003, Retired. | | | | | |
| RANDOLPH, JOHN THOMAS (MAUBRA JANE) | RE | A | RETIRED | D: 1961 E: 1963 | 11 |
| Peninsula Conf., 1961; 1961-1962, Cedars; 1963-1964, School; 1965-1966, Trappe; 1967-1969, St. Michael's-St. Luke's; 1970-1972, Wyoming; 1979-1986, Seaford. Mt. Olivet; 1987-1992, Snow Hill: Whatcoat; 1993-2002, Delmar: St. Stephens; 2003, Retired. | | | | | |
| RASH, DAVID (SHIRLEY) | FL | P | ELKTON: ST. JOHN'S ELKTON: CHERRY HILL | | 11 2 |
| Peninsula-Delaware Conf.; 2003, Elkton: St. John's; 2012, Elkton: Cherry Hill. | | | | | |
| REED, LARRY (BARBARA) | PL | P | FRUITLAND-COKESBURY | | 3 |
| Peninsula-Delaware Conf.; 2011, Fruitland-Cokesbury. | | | | | |
| REKITZKE, MICHELE ANNE (PHILLIP) | FE | P | EASTON: ST. MARK'S | D: 2011 E: 2013 | 1 |
| Peninsula-Delaware Conf. 2011; 2008-2009, Dover: Hope; 2010-2012, Sudlersville, 2013, Easton: St. Mark's. | | | | | |
| RICH, WILLIAM DANIEL | RE | P | RETIRED | D: 1956 E: 1960 | 17 |
| Baltimore Conf., 1956; Peninsula Conf., 1963; 1963-1964, Dir. Wesley Foundation for Eastern Maryland; 1965-1967, Ocean City: Atlantic; 1968-1975, Assoc. Salisbury-Bethesda; 1976-1979, Assoc. Grace: Wilmington; 1980-1985, Assoc. Newark; 1986-1996, Millsboro: Grace; 1997, Retired. | | | | | |
| RIDDLEBERGER, ROBERT W. (ANN GRAY) | RE | A | RETIRED | D: 1978 E: 1981 | 7 |
| Peninsula Conf., 1978; 1976-1978, Crapo; 1979-1981, Dorchester Charge; 1982-1990, Pittsville-Willards; 1991-2003, Colora: Mt. Pleasant; 2004-2006, Chestertown: First; 2007, Retired. Retired Supply: 2008 Delmar: Melson. | | | | | |
| RIDLEY, DOUGLAS MILTON (KATHLEEN) | RE | A | RETIRED | D: 1969 E: 1973 | 6 |
| Peninsula Conf., 1969; 1969-1971, Still Pond-Betterton; 1972-1975, Vienna-Elliotts; 1976-1979, Chestertown-Christ; 1980-1982, Assoc. Wilm: Aldersgate; 1983-1987, Milton: Goshen; 1988-1995, Wilmington: Chester-Bethel; 1996-2007, Cambridge: Grace; 2008, Retired. | | | | | |
| RILEY JR., JAMES WALDON (DEBRA A.) | FE | A | HEBRON: NELSON MEMORIAL | D: 1994 E: 1997 | 12 |
| Peninsula Conf., 1994; 1991-1994, Salisbury-Walston Switch; 1995-1999, Nanticoke-West Side Parish; 1999-2001, Crisfield: Immanuel; 2002, Hebron: Nelson Memorial. | | | | | |
| ROBINSON, CLEDUS JACKSON | RE | A | RETIRED | D: 1959 E: 1961 | 26 |
| Eastern PA Conf., 1959; Peninsula Conf., 1960; 1960-1961, Dover-Wesley & Air Base; 1962-1963, Middletown; 1964-1971, Assoc. Claymont; 1971-1975, Assoc. Council Dir. (Camp Pecometh); 1975-1979, New Castle-Mt. Salem; 1979-1983, Harrington-Houston; 1984-1987, Chester Bethel; 1988, Retired. | | | | | |
| ROBINSON, MARIE E. | RL | P | RETIRED | | 1 |
| Peninsula-Delaware Conf.; 1996-1998, Marion Station Crisfield; 1999-2003, No appointment; 2004, Bridgeville; 2005-2008, Grasonville-Carmichael; 2009-2012, Smithville: New Revived. 2013, Retired. | | | | | |
| ROBINSON JR., WILLARD L. (ELEANOR E.) | RE | A | RETIRED | D: 1951 E: 1954 | 25 |
| Peninsula Conf., 1951; 1948-50, Crumpton; 1951-1952, Asbury: Wilmington; 1953-1955, Charlestown; 1955-1960, Ebenezer: Newark; 1961-1966, Wilmington: Brandywine; 1967-1970, Salisbury: Grace; 1971-1977, Peninsula-McCabe; 1978-1988, Marshallton-Cedars; 1989, Retired. | | | | | |
| ROGERS, BRUCE ALLEN (JENNIFER) | PL | P | ELLEDALE | | 3 |
| Peninsula-Delaware Conf.; 2011, Ellendale. | | | | | |
| ROGERS, RICHARD R. (TERRI) | PL | P | CHESWOLD | | 3 |
| Peninsula-Delaware Conf., 2003-2007, Greenwood; 2008-2010, Millsboro: Bethel-Line; 2011, Cheswold. | | | | | |
| ROJAS, JEREMIAS ALBERTO (LILLIAN) | RE | P | RETIRED | D: 1981 E: 1984 | 3 |
| New York Conf., 1981; So. New Jersey Conf., 1981; Peninsula Conf., 1988; 1988-1996, Wilmington: Hispanic Mission; 1997-2006, Assoc. New Castle-Asbury; 2007-2008, Christiana; 2009-2010, On Loan EPA Conf.; 2011, Retired. | | | | | |

| Clergy | Mem | Conf At | Appointment | Ordination/ Commission | Yrs |
|--|-----|---------|------------------------------------|---------------------------|-----|
| ROLLINS, REBECCA HAMPTON | PL | A | LAUREL: ST PAUL'S | | 4 |
| Peninsula-Delaware Conf.; 2010, Laurel: St. Paul's. | | | | | |
| ROSS SR., WILLIAM ALFRED (PHYLLIS) | FE | P | CENTREVILLE: NEW LIFE COMMUNITY | D: 1990 E: 1994 | 1 |
| Peninsula Conf., 1990; 1977-1979, Golts-Sassafras; 1980-1983, Church Hill-Burrsville; 1984-1987, Nanticoke Charge; 1988-1997, Seaford; 1998-2003, Easton-Miles River; 2004-2012, Wesley Temple; 2013, Centreville: New Life Community. | | | | | |
| ROUNDSLEY, JANET FRANCES | RA | A | RETIRED | D: 1988 | 18 |
| Peninsula Conf., 1988; 1984-1985, Smith Island; 1986-1989, Seaford; Bethel-Concord-Wesley; 1990-1995, Ellendale; 1996, Retired. | | | | | |
| ROWE, ROBERT LANDON (JOY M.) | RE | P | RETIRED | D: 1995 E: 1996 | 5 |
| Peninsula-Delaware Conf., 1995; 1994, Cannon; 1995-2002, Milford: Calvary, 2003, Source. God; 2004, Georgetown-Grace; 2004, 2008, Retired | | | | | |
| RUSSELL, MICHAEL SPITZER (WILLARD T.) | RE | A | RETIRED | D: 1978 E: 1981 | 16 |
| Peninsula Conf., 1978; 1978-1980, Ellendale Charge; 1981-1982, Milton-Nassau; 1983-1994, Greenwood; 1995-1996, Wyoming; 1997, Sabbatical Leave (349); 1998, Retired. | | | | | |
| RUSSUM, SALLY SUE (WILLIAM) | FL | A | INCAPACITY LEAVE | | 1 |
| Peninsula-Delaware Conf.; 2002-2003, Powellville; 2004-2008, Girdletree-Stockton; 2009-2010, Crisfield-Asbury; 2011-2012, Magnolia; 2013, Incapacity Leave. | | | | | |
| RUST, MALEIA ANN | FE | P | TRAPPE-BRUCEVILLE | D: 2000 E: 2004 | 7 |
| Peninsula-Delaware Conf., 2000; 1996-1999, Crapo; 2000-2001, Port Deposit-Hopewell; 2002-2006, Townsend; 2007, Trappe-Bruceville. | | | | | |
| SA, KYUNG-HEE (JUNG-MOON) | FE | P | CHESTER: KENT ISLAND | D: 2003 E: 2007 | 6 |
| New England Conf.; 2002-2007, Wayne Community; 2008, Assoc., Kent Island. Peninsula-Delaware Conf., 2013; | | | | | |
| SACKETT, RUDI L. (RAMONA G.) | FL | A | INCAPACITY LEAVE | | 6 |
| Peninsula-Delaware Conf.; 1992-1996, Frankford; 1997-2001, Ridgely-Thawley's-Bridgetown; 2002-2008, Perryville; 2008, Incapacity Leave. | | | | | |
| SAVAGE, JOHN R. (RUTH ANN) | RL | A | RETIRED | | 5 |
| Peninsula-Delaware Conf., 2001-2008, Berlin: Friendship; 2009, Retired. | | | | | |
| SCHATZ, RONALD (PAULA) | PE | P | BERLIN: STEVENSON | D: 2013 | 3 |
| Peninsula-Delaware Conf. 2013; 2000, Assoc. Elkton; 2001-2002 Laurel-Ml. Pleasant 2003-2007, Georgetown; 2008-2010, Cheswood; 2011, Berlin. Stevenson. | | | | | |
| SHELL, DONALD A. (DIANE M.) | AM | P | MILLVILLE | D: 1997 | 7 |
| Western NY Conf. 1990-1998; Peninsula-Delaware Conf. 2002; 1998, Bethel; 1999-2002, Western NY Conf.; 2002-2006, Cambridge-Choptank; 2007, Millville. | | | | | |
| SCHMID, VERNON LEE (SUSAN I.) | RE | A | RETIRED | D: 1974 E: 1977 | 15 |
| East Kansas Conf., 1974; Eastern PA Conf., 1978; Peninsula Conf., 1983; 1983-1985, Wesley Foundation, Univ. of Del; 1986-1988, Crisfield: Immanuel; 1989-1993, Oxford; 1994-1998, Perryville-Principio; 1999, Retired. | | | | | |
| SCHONEWOLF, KRISTINA K. (MICHAEL) | FE | P | CLAYTON | D: 2009 E: 2013 | 5 |
| Peninsula-Delaware Conf., 2009; 2005-2006, Assoc. Camden: Whatcoat; 2009, Clayton. | | | | | |
| SCHULER, DONALD L. (MARTHA) | RL | P | RETIRED | | 5 |
| Peninsula-Delaware Conf.; 2000-2009, Bear: Union; 2009, Retired. | | | | | |
| SCHUTT, JOHN P. (BRIDGIT) | PL | P | ASSOC. MILLSBORO: LONG NECK | | 10 |
| Peninsula-Delaware Conf.; 2004, Assoc. Long Neck. | | | | | |
| SELDON, ALEXINIA | PL | A | EBENEZER | | 2 |
| Peninsula-Delaware Conf.; 2012, Marumsc: Ebenezer and Princess Anne-Manokin. | | | | | |

| Clergy | Conf Mem | At | Appointment | Ordination/ Commission | Yrs |
|---|----------|----|--|------------------------|-----|
| SEYFERT JR, FREDERICK CHARLES RE (JOANN) | | A | RETIRED | D: 1957 E: 1962 | 22 |
| New York Advent Christian Conf., 1951; Eastern Conf. EUB, 1957; 1956-1957, Denver-Trinity; 1958-1962, Northhampton; 1963-1964, Philadelphia Third; 1965-1967, Fairless Hills; Peninsula Conf., 1968; 1968-1971, Assoc. Dover; Wesley; 1972-1973, Milford; Calvary; 1974-1979, Holy Oak; 1980-1983, Christiana; 1984-1987, Sudlersville; 1988-1991, Odessa; 1992, Retired. | | | | | |
| SEYMOUR, DAVID THORNTON | RE | A | RETIRED | D: 1978 E: 1990 | 24 |
| Peninsula Conf., 1978; 1978, School; 1982-1983, Leave of Absence; 1984, School; 1985-1987, Leave of Absence; 1988-1989, Assoc. Bayview Cluster; 1990, Retired. | | | | | |
| SEYMOUR, JAMES TUDOR (JEAN) | RE | P | RETIRED | D: 1966 E: 1969 | 7 |
| Caribbean and the Americas Conf., 1966; Peninsula Conf., 1980; 1976-1980, Snow Hill; Ebenezer; 1981-1988, Ezion-Mt. Carmel; 1989-1994, Dist. Supt./Wilmington District; 1995-1998, Hockessin; 1999-2006, Extension Ministry, Conference Resource Director; 2007, Retired. | | | | | |
| SHERWOOD, PAUL HAROLD (DEBRA H.) | FE | P | BRIDGEVILLE: UNION | D: 1996 E: 2003 | 2 |
| Peninsula-Delaware Conf., 1996; 1985-1989, Powellville Charge; 1990-1995, Hebron-St. Paul's-Charity; 1996-2002, Pittsville-Willards; 2003-2004, Royal Oak-Community; 2005-2011, Fruitland; St. John's; 2012, Bridgeville: Union. | | | | | |
| SHITAMA, JOHN KY (JODI C.) | FE | P | EM CAMPING AND RETREAT MINISTRIES DIRECTOR | D: 1993 E: 1997 | 14 |
| Peninsula-Delaware Conf., 1993; 1991-1995, Port Deposit: Hopewell; 1996-1999, Chesapeake City; 2000, Director, Camping & Retreat Ministries. | | | | | |
| SHITAMA, MEGAN | PD | P | | D: 2012 | 2 |
| Peninsula-Delaware Conf., 2012, Camping and Retreat Ministries. | | | | | |
| SHIVELY, BONNIE LEE | FE | P | CECILTON | D: 1995 E: 2000 | 3 |
| Peninsula-Delaware Conf., 1995; 1993-1996, Church Creek; 1997-2002, Dagsboro; Bethel; 2003-2005, Assoc. Kent Island; 2006-2010, Hurlock-Wesley; 2011, Cecilton. | | | | | |
| SHOCKLEY JR., OLIN J. (DOROTHY V.) | RE | A | RETIRED | D: 1957 E: 1959 | 18 |
| Peninsula Conf., 1957; 1953-1956, Ellendale; 1957-1959, Cheswold; 1960-1963, Harrington-Asbury; 1964-1969, Richardson Park; 1970-1972, Hillcrest-Bellefonte; 1973-1974, Dist. Supt./Dover District; 1975-1981, Aldersgate; 1982, Assl. Admin. Methodist Manor House; 1983-1987, Executive Director: Methodist Manor House; 1988-1995, Salisbury: Trinity; 1996, Retired. | | | | | |
| SHORT, JEWETT M. (CATHERINE) | PL | P | LINCOLN: WESLEY CHAPEL | | 4 |
| Peninsula-Delaware Conf.; 2010, Lincoln: Wesley Chapel. | | | | | |
| SHORT, THOMAS CRAWFORD (MARY H.) | RE | A | RETIRED | D: 1960 E: 1962 | 15 |
| Peninsula Conf., 1960; 1960-1967, North East; 1968-1973, Seaford-Mt. Olivet; 1974-1981, Asbury-Minquadale; 1982-1998, Aldersgate; 1999, Retired. | | | | | |
| SHUHAYDA, BERNARD DENNIS (MARGARET L.) | FE | P | FREDERICA | D: 1990 E: 1994 | 15 |
| Peninsula Conf., 1990; 1988-1993, Galena-Warwick; 1994-1999, Assoc. Dover: Wesley; 1999, Frederica. | | | | | |
| SIMMONS JR, GEORGE W. | FL | A | GOLDSBORO | | 1 |
| Peninsula-Delaware Conf.; 2013, Goldsboro and Greensboro-Burrsville. | | | | | |
| SIMPERS JR., JOHN WILLIAM | RE | A | RETIRED | D: 1956 E: 1960 | 23 |
| Peninsula Conf., 1956; 1956-1957, School; 1958-1959, Charlestown; 1960-1968, Hockessin; 1969-1973, Centreville; 1974, Seaford: Mt. Olivet; 1975-1990, Assoc. Council Dir. (Camp Pecometh); 1991, Retired. | | | | | |
| SIMPSON, RUTHANN HIBBS (GEORGE T.) | FE | P | TOWNSEND | D: 1993 E: 2000 | 7 |
| Peninsula-Delaware Conf., 1993; 1992-1994, Charlestown; 1995-1997, Milton-Nassau; 1998-2003, Trappe-Bruceville; 2004-2006, Mardela Springs; 2007, Townsend. | | | | | |
| SIPES, JAMES EDWARD | FE | P | SEAFORD: MT OLIVET | D: 1998 E: 2001 | 6 |
| Peninsula-Delaware Conf., 1993-1999, Port Deposit-Tome; 1999-2002, Royal Oak: Community; 2003-2007, Newark: Kingswood; 2008, Seaford: Mt. Olivet. | | | | | |
| SLAK, LESLIE GAYE (DANIEL M.) | RE | A | RETIRED | D: 1991 E: 1994 | 3 |
| Peninsula Conf., 1991; 1988-1992, Princess Anne-Mt. Vernon; 1993, Assoc. Salisbury: Bethesda; 1994-1996, Powellville; 1997-1998, Snow Hill: Whatcoat; 1999, Assoc. Newark; 2000, Sabbatical; 2001-2004, Delaware City/Port Penn; 2005, Chaplain, Cokesbury Village; 2008, Perryville and Perryville: Principio; 2011, Retired. | | | | | |

| Clergy | Conf Mem | At | Appointment | Ordination/ Commission | Yrs |
|--|----------|----|---|------------------------|-----|
| SLOIN, ALEXANDER LEON (MELVA J.) | RE | P | RETIRED | D: 1982 E: 1986 | 6 |
| Peninsula Conf., 1982; 1981-1982, Hooper's Island; 1983-1985, Goldsboro Charge; 1986-1995, Ocean View; 1996-2001, Denton; St. Luke's; 2002-2007, New Castle; 2008, Retired. | | | | | |
| SMITH III, ARTHUR H (ALLISON B.) | OF | A | RETIRED | | 4 |
| Peninsula-Delaware Conf., 1999-2005; Bozman-Riverview; 2006-2010, Bethel; Retired. | | | | | |
| SMITH, CURTIS WARREN | RE | P | RETIRED | D: 1943 E: 1946 | 29 |
| Detroit Conf., 1943; School; New Hampshire Conf. 1944-1963; Peninsula Conf., 1964; 1964-1965, East New Market; 1966-1970, Townsend; 1971-1975, Frankford; 1976-1981, Allen; 1982-1984, Cambridge-Choptank; 1985, Retired. | | | | | |
| SMITH, JOSEPH M. (DOLLY) | PL | P | RIDGELY-THAWLEY'S | | 2 |
| Peninsula-Delaware Conf.; 2012, Ridgely-Thawley's | | | | | |
| SMITH, KYLE NEWTON (MARGARET P.) | RE | P | RETIRED | D: 1956 E: 1959 | 28 |
| WNC Conf., 1956; Peninsula Conf., 1967; 1967-1969, Greensboro-St. Paul's; 1970-1973, Trappe-Oxford; 1974-1980, Milford; Calvary; 1981-1983, Chester-Bethel; 1984-1985, Harrington-Houston Charge; 1986, Retired. | | | | | |
| SMITH, RANDOLPH (MARIANNA) | FL | P | CLARKSVILLE: ST GEORGE'S | | 3 |
| Peninsula-Delaware Conf.; 2011, Clarksville: St. Georges. | | | | | |
| SNYDER, CHERYL (EUGENE) | PL | P | ELKTON: UNION | | 8 |
| Peninsula-Delaware Conf., 2006, Elkton: Union. | | | | | |
| SPEDDEN, HAROLD PRESTON (ELAINE M.) | RE | A | RETIRED | D: 1962 E: 1963 | 22 |
| Peninsula Conf., 1962; 1962, Concord; 1963-1966, Ridgely; 1967-1976, Cambridge-St. Paul's; 1977-1986, Richardson Park; 1987-1991, Ocean City; 1992, Retired. | | | | | |
| STAPLETON, JOSEPH GORDON (BARBARA J.) | RE | P | RETIRED | D: 1956 E: 1958 | 24 |
| Peninsula Conf., 1956; 1956-1957, Trappe; 1958-1963, Pocomoke-Salem; 1964-1967, Assoc. Wilmington; Grace; 1968-1969, Milford; Avenue; 1970-1975, Assoc. Council Dir.; 1976-1980, Stanton; St. Mark's; 1981-1983, Dist. Supt./Dover District; 1984-1989, Conf. Council Dir.; 1989, Dist. Supt./Easton District; 1990, Retired. | | | | | |
| STARLING, JEANEL DANIELS (JAMES O. SR.) | FE | P | MILFORD: ST PAUL WEST HARRINGTON: METROPOLITAN | D: 2003 E: 2006 | 17 |
| Peninsula-Delaware Conf. 2003; 1997-2000, Assoc. Lincoln-Milford-Harrington; 2001, Milford: St. Paul's; 2012, Milford: St. Paul and West Harrington: Metropolitan. | | | | | |
| STARRETT, ROBERT W. | RE | A | RETIRED | D: 1966 E: 1971 | 15 |
| Peninsula Conf., 1966; 1967-1969, Assoc. Wilmington; Aldersgate; 1970, School; 1971, Assoc. Atonement, Claymont; 1972-1975, Assoc. Dover: Wesley; 1976-1978, Chaplain and Assoc. Professor, Wesley College; 1979-1988, Wyoming; 1989-1999, Newark: Ebenezer; 1999, Retired. | | | | | |
| STATON, LAWRENCE ELMER (BETTY ANN) | RE | P | RETIRED | D: 1958 E: 1960 | 19 |
| Peninsula Conf., 1958; 1958, Minquadale; 1959, Assoc. Easton-St. Mark's; 1960, Cheswold; 1961, Queenstown; 1962-1963, Chesapeake City; 1964-1967, Milton; Goshen; 1968-1969, Clayton; 1970-1975, Laurel-Christ; 1976-1977, St. Michael's; St. Luke's; 1978-1979, Salisbury: St. Andrews; 1980-1983, Berlin: Stevenson; 1984-1988, Royal Oak Community; 1989-1991, Goldsboro; 1992-1994, Sudlersville; 1995, Retired. | | | | | |
| STAZESKY, RICHARD C. (MARY ANNE) | RE | A | RETIRED | D: 1949 E: 1952 | 25 |
| Peninsula Conf., 1949; 1949, School; 1950, Wilmington: Trinity; 1951-1957, School; 1958-1965, Silverbrook; 1966, Dir. of Urban Ministry, Wilm. Dist. Church Extension Society; 1967-1970, Exec. Dir., Meth. Mission & Church Extension Society, Inc.; 1971-1973, Asst. Dir. for Client Services, Div. of Vocational Rehab., Dept. of Labor; 1974-1975, Brandywine-Trinity; 1976-1980, Exec. Dir., Church Home Foundation; 1981-1999, President, Peninsula United Methodist Homes, Inc.; 1989, Retired. | | | | | |
| STERLING JR., WILLIAM TRAVIS (JACQUELINE E.) | RE | P | RETIRED | D: 1974 E: 1977 | 1 |
| Peninsula Conf., 1974; 1972-1978, Oriole; 1977-1983, Sudlersville; 1984-1991, Fruitland: St. John's; 1992-1999, Quantico-Rockawalkin; 2000-2005, Ocean City: Atlantic; 2006-2010, Dist. Supt./Easton District; 2011-2012, Ocean Pines: Community Church; 2013, Retired. | | | | | |
| STERNER, CONSTANCE ELAINE | RE | P | RETIRED | D: 1983 E: 1986 | 9 |
| East Ohio, 1983; 1983, School; 1984, Berea Assoc.; 1987-1994, Willoughby Hills; 1995-1997, Bay; Peninsula-Delaware Conf., 1999; 1998-2004, Berlin: Bethany; 2005, Retired. | | | | | |

| Clergy | Conf Mem | At | Appointment | Ordination/ Commission | Yrs |
|--|----------|----|----------------------------|------------------------|-----|
| STEWART, SALLY L. | PE | P | ORIOLE | D: 2011 | 4 |
| Peninsula-Delaware Conf., 2010, Oriole. | | | | | |
| STOOKEY, LAURENCE HULL | RE | P | RETIRED | D: 1960 E: 1962 | 7 |
| Peninsula Conf., 1960; 1960-1962, Mt. Pleasant; 1963-1966, Harrison Street; 1967-1970, School, 1971-1972, Perryville; 1973-2006, Prof., Wesley Seminary; 2007, Retired. | | | | | |
| STRICKLER, CHARLES EDWARD | RE | A | RETIRED | D: 1961 E: 1963 | 37 |
| Peninsula Conf., 1961; 1957-1959, Galena-Olivet; 1961-1975, Snow Hill; Bates; 1976, Sabbatical; 1977, Retired. | | | | | |
| STUBBS, SIMON NATHANIEL | RE | A | RETIRED | D: 1962 E: 1964 | 31 |
| Lexington Conf., 1962; 1962, School; 1963, Denton-Williston; 1964-1965, Princess Anne; Peninsula Conf., 1965; 1966-1968, Pastoral Psychologist, Wash. Inst. for Emp. Train.; 1969-1971, Prog. Coord. Prince Georges County; 1972-1973, Asst. Dir. Catholic Univ.; 1974-1976, Dir., Community Serv., Psychiatric Inst.; 1977-1981, School; 1982, Leave of Absence; 1983, Retired. | | | | | |
| SUTTON JR., FRANK OWEN (SUZANNE R.) | RE | A | RETIRED | D: 1990 E: 1993 | 8 |
| Peninsula Conf., 1990; 1990-1992, Cambridge-Choptank; 1993-1996, Snow Hill: Whatcoat; 1997-2005, Wyoming; 2006, Retired. | | | | | |
| SVE CZ, CAROL ELIZABETH | RE | A | RETIRED | D: 1994 E: 1997 | 3 |
| Greater NJ 1991; Peninsula-Delaware Conf., 1994; 1992-1994, Mardela Springs; 1995-1996, Queen Anne-Wye Mills; 1997-1999, Wilmington: Christ; 2000-2002, Chesapeake City; 2003-2007, Dagsboro; 2008-2011, Georgetown; 2011, Retired. | | | | | |
| SWAGER, WILLIAM THEODORE (LOIS) | RE | A | RETIRED | D: 1963 E: 1965 | 24 |
| Baltimore Conf., 1963; Peninsula Conf., 1983; 1983-1985, Millsboro: Zoar; 1986-1989, Leave of Absence; 1990, Retired. | | | | | |
| TATE, NORMAN ADKINS (JOYCE) | RE | A | RETIRED | D: 1982 E: 1985 | 2 |
| Peninsula Conf., 1982; 1981-1983, Oxford-Williamsburg; 1984-1999, Chaplain, D. C. Dept. of Corrections; 2000-2011, Loan United Church of Christ; 2012, Retired. | | | | | |
| TAYLOR, ALFRED ELWOOD (BEVERLEY J.) | RE | P | RETIRED | D: 1974 E: 1977 | 2 |
| Peninsula Conf., 1974; 1974, School; 1975-1982, Sharptown-Mt. Vernon; 1983-1986, Queen Anne Charge; 1987-1990, Federalsburg-Bloomery; 1991-1996, Bridgeville: Union; 1997-2000, Cambridge: St. Paul's; 2001-2007, Wilmington: Chester Bethel; 2008-2011, Mariner's Bethel; 2012, Retired. | | | | | |
| TERRY, CAROL ANN | RL | P | RETIRED | | 4 |
| Peninsula-Delaware Conf.; 1999-2002, East New Market; 2003-2010, Assoc. Smyrna: Asbury; 2010, Retired. | | | | | |
| THOMAS, MARK AARON (SHANNON) | FL | P | PRINCESS ANNE: ANTIOCH | | 2 |
| Peninsula-Delaware Conf.; 2012, Princess Anne: Antioch. | | | | | |
| TILGHMAN SR, JEROME EDWARD (LINDA) | FE | P | LEWES | D: 2010 E: 2012 | 5 |
| Peninsula-Delaware Conf., 2010; 2001-2005, Bellevue-Royal Oak; 2006-2008, Smithville: New Revived; 2009, Lewes. | | | | | |
| TIMMS, ROBERT (CATHY) | PL | A | ASSOC CHESTER: KENT ISLAND | | 1 |
| Peninsula-Delaware Conf.; 2013, Chester: Kent Island (Assoc.) | | | | | |
| TOOMEY, CLIFTON F (PEGGY) | PL | P | ROXANA | | 4 |
| Peninsula-Delaware Conf.; 2010, Roxana. | | | | | |
| TOWNSEND, ROBBIE BRITTON (ELIZABETH W.) | FE | P | SALISBURY: BETHESDA | D: 2001 E: 2004 | 6 |
| Peninsula-Delaware Conf., 2001; 1999-2002, Millington-Crumpton, 2003-2007, Millsboro: Grace; 2008, Salisbury: Bethesda. | | | | | |
| TULAK, GARY STUART (JUDITH ANN) | RE | P | RETIRED | D: 1971 E: 1975 | 8 |
| Peninsula Conf., 1971; 1970-1974, Cambridge-Choptank; 1975-1977, Assoc. St. Mark's: Easton; 1978-1983, Odessa; 1984-1993, Salisbury: Grace; 1994-1996, Bear: Red Lion; 1997-2005, Bridgeville: Union; 2006, Retired. | | | | | |
| TULL, RUTH TURPIN (WILLIAM D.) | RE | P | RETIRED | D: 1994 E: 1997 | 8 |
| Peninsula-Delaware Conf.; 1992, Assoc. Seaford: St. John's; 1993-1996, Clarksville: St. George's; 1997-1999, Clarksville: St. George's and Millville Charges; 2000-2005, Hurlock-Wesley; 2006, Retired. | | | | | |

| Clergy | Conf Mem | At | Appointment | Ordination/ Commission | Yrs |
|--|----------|----|--|------------------------|-----|
| TUNIK, ASHER (DEBORAH) | FE | P | CHESTERTOWN: CHRIST | D: 2008 E: 2010 | 4 |
| Peninsula-Delaware Conf., 2008; 2003-2010, Port Deposit-Tome; 2010, Chestertown: Christ. | | | | | |
| TUNNELL, KARIN GAY | FE | P | ODESSA: ST PAUL'S | D: 1998 E: 2000 | 9 |
| Peninsula-Delaware Conf., 1998; 1996-1999, Queenstown-Wye; 2000-2004, Assoc. Wilmington: Aldersgate; 2005, Odessa. | | | | | |
| VAN DER WALL, JAMES CARLTON (MARIE A.) | RE | P | RETIRED | D: 1978 E: 1980 | 1 |
| No New York Conf., 1978; Peninsula Conf., 1980; 1980-1982, Delmar: Melson; 1983-1984, Queenstown-Grasonville; 1985-1989, Grasonville: Immanuel; 1990-1994, Camden-Woodside; 1995-1996, Harrington-Houston; 1997-2002, Millsboro: Grace; 2003-2009, Wilmington: St. Paul's; 2010-2012, Selbyville: Salem; 2013, Retired. | | | | | |
| VAN TINE, JOHN WILLIAM (VIRGINIA R.) | RE | P | RETIRED | D: 1970 E: 1974 | 2 |
| Peninsula Conf., 1970; 1970-1972, St. James-Worton; 1973-1976, Cheswold; 1977-1982, Queen Anne Charge; 1983-1988, Oxford; 1989-1995, Assoc. Wilmington: Aldersgate; 1996-2002, Newark: Kingswood; 2003-2007, Laurel: Centenary; 2008-2011, Georgetown: Wesley; 2012, Retired. | | | | | |
| VANCE, RICHARD ALLEN | FE | P | DENTON: ST. LUKE'S | D: 1994 E: 1997 | 1 |
| Peninsula-Delaware Conf., 1994; 1992-1994, Deal Island-St. John's; 1995-1997, Berlin: Bethany; 1998-2000, Georgetown: Wesley; 2001-2006, Elkton: Leeds; 2007-2012, Chestertown: First; 2013, Denton: St. Luke's. | | | | | |
| VROMAN, DALE LYNN (ANITA SUSAN) | RE | P | RETIRED | D: 1973 E: 1975 | 6 |
| Detroit Conf., 1974, 1973, School; 1974-1975, Dryden-Attica; Peninsula Conf., 1976; 1973, Queen Anne Charge; 1976-1981, East New Market; 1982-1986, Princess Anne: Antioch; 1987-1989, Assoc. Salisbury: Trinity; 1990-1999, Selbyville: Salem; 1999-2002, Cambridge: Zion; 2003-2007, Salisbury: Bethesda; 2008, Retired. | | | | | |
| WALKER, DANIEL EDWARD (RUTH) | RE | P | RETIRED | D: 1963 E: 1966 | 20 |
| Peninsula Conf., 1963; 1963, St. Thomas; 1964-1969, Mardela; 1970-1978, Rock Hall; 1979-1986, Federalsburg-Bloomery-Chestnut Grove; 1987-1993, Chaplain, Peninsula United Methodist Homes; 1994, Retired. | | | | | |
| WALLACE, ERVIN | PL | A | ASSOC. PRINCESS ANNE: METROPOLITAN ASSOC. WESLEY FOUNDATION, UMES | | 1 |
| Peninsula-Delaware Conf., 2013, Assoc. Princess Anne: Metropolitan and Assoc. Wesley Foundation, UMES | | | | | |
| WALLACE SR., WILLIAM T. (PATIENCE H.) | FE | P | CAMBRIDGE: WAUGH CHAPEL | D: 1982 E: 1986 | 20 |
| Peninsula Conf., 1982; 1974-1983, Fruitland-Mt. Calvary; 1984-1987, Middletown: Dale's Charge; 1988-1993, Lewes; 1994, Cambridge: Waugh Chapel. | | | | | |
| WALTER, CHARLES OLIVER (KATHLEEN J.) | FE | A | LEAVE OF ABSENCE | D: 1981 E: 1984 | 6 |
| Peninsula Conf., 1981; 1981, School; 1982-1984, Dorchester Charge; 1985-1988, Calvary: Holly Oak; 1988-1991, Frederica Charge; 1992-1995, Elkton-Cherry Hill; 1996-2005, Newark: Salem; 2006, Newark: Salem and Wilmington: Cedars; 2007, Milford: Calvary; 2008, LOA. | | | | | |
| WALTERS, MARLENE LOUISE (THOMAS J.) | RE | A | RETIRED | D: 1976 E: 1979 | 19 |
| Peninsula Conf., 1976; 1976, School; 1977-1980, Dept. of Pastoral Care, Wilmington Medical Center; 1981-1982, Assoc. Wilmington-Grace; 1983-1994, Wilmington: Mt. Lebanon; 1995, Retired. | | | | | |
| WALTON SR, DANIEL RICHARD (BARBARA JEAN) | FE | P | SALISBURY: ZION | D: 2004 E: 2007 | 7 |
| Peninsula-Delaware Conf., 2004; 1999-2003, Bethel; 2004-2006, Princess Anne: Antioch; 2007, Salisbury: Zion. | | | | | |
| WALTON, HAROLD EDWARD | RE | A | RETIRED | D: 1953 E: 1955 | 23 |
| South Carolina Conf., 1953; Peninsula Conf., 1966; 1966-1970, Min. Ed., Seaford-St. John's; 1971-1976, Assoc. Newark; 1977-1980, Middletown; 1981-1984, Chestertown-First; 1985-1990, Bridgeville: Union; 1991, Retired. | | | | | |
| WALTON, PHYLLIS LEE (G. KENNETH) | FE | P | DELMAR: ST STEPHEN'S | D: 2003 E: 2006 | 4 |
| Peninsula-Delaware Conf., 2003; 1997-2004, Hickory Hill; 2005-2009, Assoc. Milford: Avenue; 2010, Delmar: St. Stephen's. | | | | | |
| WALZ, JAMES PAUL (MARGARET C.) | RE | P | RETIRED | D: 1970 E: 1973 | 8 |
| Peninsula Conf., 1970; 1970-1975, Mt. Lebanon; 1976-1977, School; 1980-1983, Galena; 1984-1994, Elkton-East Cecil; 1995-1999, Bear: Union; 2000-2006, Camden: Whatcoat; 2006, Retired. | | | | | |
| WARNER, ERIC | FL | P | ASSOC. SALISBURY: ASBURY | | 1 |
| Peninsula-Delaware Conf., 2011-2012, Powellville; 2013, Salisbury: Asbury (Assoc.). | | | | | |

| Clergy | Conf Mem | At | Appointment | Ordination/ Commission | Yrs |
|--|----------|----|--------------------------------|---------------------------|-----|
| WARNER, ROBERT LEWIS (AUDREY A.) | RE | A | RETIRED | D: 1971 E: 1975 | 17 |
| Peninsula Conf., 1971; 1971-1974, Assoc. Wilmington: St. Mark's; 1975, Warwick; 1976, Supernumerary Leave; 1977-1980, Leave of Absence; 1981-1984, Chesapeake City: Trinity; 1985-1988, Assoc. Elkton-Providence; 1989-1996, Marshallton-Cedars; 1997, Retired. | | | | | |
| WATERS, C. CLAUDIA (MORRIS) | FE | P | HURLOCK PRESTON: MT CALVARY | D: 2005 E: 2009 | 1 |
| Peninsula-Delaware Conf., 2005; 1998-1999, Assoc. Clarksville: Union Wesley; 2000-2012, Millsboro: Harmony; 2013, Hurlock: Hurlock and Preston: Mt. Calvary. | | | | | |
| WATSON, HILBERT | RL | A | RETIRED | | 6 |
| Peninsula-Delaware Conf., 2007, St. Michaels: Union; 2007, Ridgely-Marydel; 2008, Retired. | | | | | |
| WAYMAN, CLARENCE A. (GLORIA) | PL | P | EASTON: ST. MATTHEW | | 5 |
| Peninsula-Delaware Conf., 2009, Easton: St. Matthew. | | | | | |
| WEIN, RANDOLPH LEE | FE | A | INCAPACITY LEAVE | D: 1991 E: 1995 | 9 |
| Peninsula Conf., 1991; 1989-1992, Church Creek; 1993-1997, Assoc. Wilmington: Grace; 1998-2000, Ext. Min. Wilm. District Facilitator of Outreach Revitalization and Mission Area Ministry; 2001-2002, Assoc. Newark; 2003-2004, Mt. Lebanon; 2005, LOA; 2006, Incapacity Leave. | | | | | |
| WESSELL, FREDERICK DAVID (LINDSAY) | FE | P | SEAFORD-RELIANCE | D: 2008 E: 2010 | 4 |
| Peninsula-Delaware Conf., 2008; 2008-2010, Clarksville: St. Georges; 2011, Seaford-Reliance. | | | | | |
| WESSELL, LINDSAY MARIE (FREDERICK) | FE | P | SHARPTOWN-ASBURY | D: 2008 E: 2010 | 2 |
| Peninsula-Delaware Conf., 2008; 2008-2009, Roxana; 2010-2011, Assoc. Milford Avenue; 2012, Sharptown-Asbury. | | | | | |
| WHALEY, CHRISTINA LEE (KENNETH J.) | FE | P | SNOW HILL: BATES MEMORIAL | D: 1997 E: 2009 | 3 |
| Peninsula-Delaware Conf., 1997; 1993-1995, Gumboro-Whitesville; 1996-1998, Laurel-Mt. Pleasant; 1999-2003, Lincoln; 2003-2006, Source. God; 2006, Laurel: Trinity; 2007-2010, Greensboro-Burrsville; 2011, Snow Hill: Bates Memorial. | | | | | |
| WHALEY, DORIS B. (WILLIAM) | RL | A | GUMBORO | | 6 |
| Peninsula-Delaware Conf., 2008, Gumboro. | | | | | |
| WHEATLEY JR., LEONARD HENRY | RE | A | RETIRED | D: 1979 E: 1984 | 15 |
| Peninsula Conf., 1979; 1976-1979, Harmony; 1980-1983, Church Creek Charge; 1984-1990, Preston-Grove; 1991-1995, Pittsville-Willards; 1996-1999, ABLC: Board of Child Care; 1999, Retired. | | | | | |
| WHITE JR, RUDOLPH HENRY (VERNETTE) | FE | P | SMYRNA: CENTENNIAL | D: 2010 E: 2012 | 9 |
| Peninsula-Delaware Conf., 2010; 2005, Smyrna: Centennial. | | | | | |
| WHITNEY, JONATHAN (PATRICIA ANN) | FE | P | POCOMOKE CITY-MT ZION | D: 2003 E: 2006 | 4 |
| Peninsula-Delaware Conf., 2003; 1992-1995 Elkton Providence; 1999-2004, Howard Bailey Program; 2003-2004, Ezion-Mt. Carmel; 2005-2009, East New Market-Linkwood; 2010, Pocomoke City-Mt. Zion. | | | | | |
| WHITTINGTON, JOYCE ANN | PM | A | RETIRED | D: 2000 | 2 |
| Peninsula-Delaware Conf., 2000; 1994-1997, Whaleyville-Bishopville; 1998, Church Hill-Burrsville 2007-2011, Incapacity Leave; 2012, Retired. | | | | | |
| WILEY JR, EUGENE MARTIN (CAROLINE) | RE | P | RETIRED | D: 2005 E: 2010 | 3 |
| Peninsula-Delaware, 2005; 2003-2004, Summit; 2005-2009, Elkton: Wesley; 2009-2010, Bear: Union; 2011, Retired. | | | | | |
| WILKINS, EDWARD REED (DORIS M.) | RE | P | RETIRED | D: 1954 E: 1956 | 19 |
| Peninsula Conf., 1954; 1954-1955, School; 1956-1959, Assoc. Wesley: Dover; 1960-1964, Bridgeville; 1965-1966, Princess Anne-Antioch; 1967-1975, Chaplain: Wesley College; 1976-1982, Denton: St. Luke's; 1983-1987, Easton: St. Mark's; 1988-1994, Salisbury: Asbury; 1995, Retired. | | | | | |
| WILLIAMS, CAROLYN | PE | P | ROCK HALL-FAIRLEE | D: 2012 | 2 |
| Peninsula-Delaware Conf., 2012, 2005-2011, Assoc. Bear: Cornerstone; 2012, Rock Hall-Fairlee. | | | | | |

| Clergy | Conf Mem | At | Appointment | Ordination/ Commission | Yrs |
|---|----------|----|------------------------------|---------------------------|-----|
| WILSON, ANN SHORT (ROBERT) | RD | A | RETIRED | D: 1999 | 10 |
| Peninsula-Delaware Conf., 1999; 1999-2000, Mission Area Ministry Facilitator; 2001, Assoc. Milton-Goshen; 2002, Wilmington: Aldersgate; 2004, Retired. | | | | | |
| WILSON, BARBARA MAE | RL | A | RETIRED | | 5 |
| Peninsula-Delaware Conf., 1999-2000, Laurel-Mt. Pleasant; 2001, Assoc. Seaford-St John's; 2002-2004, Assoc. Laurel: Christ; 2004, Harbeson; 2005-2008, EM Methodist Manor House; 2009, Retired. | | | | | |
| WILSON, WILLIAM STANNARD | RE | A | RETIRED | D: 1980 E: 1986 | 18 |
| Maine Conf., 1980; 1978, Phillips Charge; 1982, Jacksonville Charge; 1987-1988, Goldsboro Charge; Peninsula Conf., 1989; 1989-1994, Crisfield: Immanuel; 1995, Snow Hill-Bates Memorial; 1996, Retired. | | | | | |
| WILSON, WOODROW J. (CHRISTINA) | FL | A | OCEAN VIEW: MARINER'S BETHEL | | 9 |
| Peninsula-Delaware Conf.; 1998-2003, Princess Anne-Mt. Vernon; 2004, Laurel: Trinity; 2005, Assoc. Ocean View: Mariner's Bethel. | | | | | |
| WINCHESTER, HORACE R. (EMILY) | PL | P | STILL POND-COLEMAN | | 2 |
| Peninsula-Delaware Conf.; 2012, Still Pond-Coleman: New Christian Chapel of Love. | | | | | |
| WOLFF, JOAN (H. RODMAN) | FL | P | OXFORD | | 4 |
| Peninsula-Delaware Conf.; 2004-2009, Preston: Bethesda; 2010, Oxford. | | | | | |
| WOODRUFF, ELLSWORTH PRICE (SHIRLEY E.) | RE | A | RETIRED | D: 1974 E: 1976 | 9 |
| Peninsula Conf., 1974; 1972, Crapo Circuit; 1973-1977, Worton-St. James; 1978-1979, Bethel Charge; 1980-1985, Cheswold Charge; 1986-2004, Chaplain, Delaware Home and Hospital; 2005, Retired. | | | | | |
| WOOLVERTON, STEPHEN L. (RITA) | PL | P | MARYDEL: CALVARY | | 1 |
| Peninsula-Delaware Conf., 2010-2012, Queen Anne-Wye Mills, 2013, Marydel: Calvary. | | | | | |
| YARNALL, AMY DANIELLE (V. RAY) | FE | P | DOVER: WESLEY | D: 2001 E: 2004 | 3 |
| Peninsula-Delaware Conf., 2001; 1998, Delaware City/Port Penn; 1999-2002, Summit; 2003-2010, Chesapeake City; 2011, Dover: Wesley. | | | | | |
| YOUNG, JAMES (ESTELLA) | PL | P | DELMAR: UNION | | 3 |
| Peninsula-Delaware Conf.; 2011, Union; Delmar. | | | | | |
| ZOLLINHOFFER, HENRY EVAN (JANET M.) | RE | P | RETIRED | D: 1980 E: 1982 | 21 |
| Baltimore Conf., 1970; Peninsula Conf., 1980; 1977-1983, Smith Island; 1984-1986, Berlin: Stevenson; 1987-1992, Millington-Crumpton; 1993, Retired. | | | | | |

LAY PERSONS PASTORING LOCAL CHURCHES

| <u>Name</u> | <u>Appointment</u> | <u>Address</u> | <u>Yrs</u> |
|------------------------|--------------------------|--|------------|
| COULBOURNE, MARIE | BLOOMERY-CHESTNUT GROVE | 6969 RELIANCE ROAD FEDERALSBURG, MD 21632 R: (410) 754-8896 | 1 |
| GEARY, DANIEL | GIRDLETREE-STOCKTON | 6111 TAYLOR LANDING ROAD GIRDLETREE, MD 21829 R: (410) 632-2818 | 1 |
| HOOD, JANET | HEBRON: CHARITY | 1765 DIVIDING CREEK ROAD POCOMOKE CITY, MD 21851 R: (410) 957-0960 | 8 |
| JEAN-BAPTISTE, FAUBERT | SALISBURY: FIRST HAITIAN | PO BOX 1274 SALISBURY, MD 21802 R: (410) 341-3738 | 1 |
| JONES, ASHLEY | SASSAFRAS | 25678 WEST HILL ROAD WORTON, MD 21678 R: (410) 348-5738 | 2 |
| LACLAIR, MICHAEL | ST. THOMAS | 4838 EGYPT ROAD CAMBRIDGE, MD 21613 R: (443) 521-6746 | 1 |
| ROGERS, RAY | PITTSVILLE-WILLARDS | 303 POPLAR ST. DELMAR, MD 21875 R: (410) 896-2520 | 1 |
| STARK, JOHN | SALISBURY: UNION | 208 HUNTERS WAY SALISBURY, MD 21804 R: (410) 219-3276 | 1 |
| WIGGINS, TODD | WYE MILLS | 134 SYCAMORE LANE QUEEN ANNE, MD 21658 R: (410) 924-1240 | 1 |

CERTIFIED LAY MINISTERS PASTORING LOCAL CHURCHES

| <u>Name</u> | <u>Appointment</u> | <u>Address</u> | <u>Yrs</u> |
|-------------------|---------------------|--|------------|
| NORTHAM, E THOMAS | SNOW HILL: MT OLIVE | 2826 LAYTONS DR POCOMOKE CITY, MD 21851 R: (410) 957-0432 | 5 |
| PELHAM, LAWRENCE | PENINSULA-MCCABE | 2200 BAYNARD BLVD WILMINGTON, DE 19802 R: (302) 239-6430 | 1 |
| ROSSITER, CHARLES | ELKTON: BALDWIN | 59 SYCAMORE TREE CIRCLE NEWARK, DE 19702 R: (302) 356-1567 | 1 |

Clergy From Other Conferences or Methodist Denominations
Serving the Peninsula-Delaware Conference
(Para. 346.1)

ANTHONY AVERY ARRINGTON
(NTE)

WILMINGTON: HILLCREST-
BELLEFONTE
26 DONCASTER ROAD
NEW CASTLE, DE 19720
C: 302-764-3145
R: 302-328-4504

JOAN HARRIS BROOKS
(AME)

SMITHVILLE: NEW REVIVED
302 HOPKINS PLACE
PO BOX 1172
EASTON, MD 21601
R: 410-822-8761

SUSAN C CZARNECKI
(EASTERN PA CONF)

NEW CASTLE
510 DELAWARE AVE
NEW CASTLE, DE 19720
C: 302-328-2207
R: 302-328-2342

TIMOTHY DUCHESNE
(EASTERN PA CONF)

WILMINGTON: ST PAUL'S
4 MALVERN COURT
WILMINGTON, DE 19810
C: 302-478-3135
R: 302-478-1033

LINDA O. ESHELMAN
(SUSQUEHANNA CONF, RETIRED)

SEAFORD: WOODLAND
34189 HILLENWOOD ROAD
MILLSBORO, DE 19966
C: 302-629-5404
R: 302-945-2147

THOMAS A JACKMON SR
(BALTWASH CONF, RETIRED)

MIDDLETOWN: DALE MEMORIAL
TOWNSEND: LEE HAVEN
6 TANGLEWOOD LANE
MALVERN, PA 19355
R: 610-296-3059

W. LEROY JONES
(WESTERN PA CONF, RETIRED)
(AFFILIATE MEMBER)

194 MEYERS DRIVE
CAMDEN, DE 19934
R: 302-697-3688

CHARLES KIND
(SUSQUEHANNA CONF, RETIRED)

SEAFORD: BETHEL
33328 LAKESHORE CIR
MILLSBORO, DE 19966
C: 302-628-3993
R: 302-231-8165

ROBERT G. KIRKLEY
(BALTWASH CONF, RETIRED)

CHURCH CREEK
PO BOX 10
TAYLORS ISLAND, MD 21669
R: 410-228-2420

ROBERT A. MCCULLOUGH JR.
(BALTWASH CONF, RETIRED)

MILLSBORO: CAREY'S
1 BREAKWATER DRIVE
REHOBOTH BEACH, DE 19971
R: 302-349-2834

GARY LEE MEEKINS
(EASTERN PA CONF)

BRIDGEVILLE
41 CHURCH STREET
BRIDGEVILLE, DE 19933
C: 302-337-7090
R: 302-337-7607

CHARLENE R REITZ
(SUSQUEHANNA CONF, RETIRED)

TODD'S CHAPEL/TRINITY CIR.
2802 S BAYSHORE DRIVE
MILTON, DE 19968
R: 302-684-3249

KEVIN MICHAEL RUTLEDGE
(EASTERN PA CONF)

ST GEORGES
PO BOX 145
ST GEORGES, DE 19733
R: 302-834-4749

SUSAN SLIKER
(EASTERN PA CONF)

DAGSBORO: BETHEL
32028 SUSSEX STREET
DAGSBORO, DE 19939
C: 302-732-6918
R: 302-732-6805

JONG-NAM SONG
(CENTRAL TEXAS CONF)

DELAWARE KOREAN
717 LOVEVILLE ROAD
HOCKESSIN, DE 19707
C: 302-235-5735
R: 302-525-4043

BEVERLY STANG
(BALT/WASH CONF, RETIRED)

BERLIN: BETHANY
12020 SNUG HARBOR ROAD
BERLIN, MD 21811
R: 410-641-2186

THOMAS STARNES
(BALT/WASH CONF, RETIRED)

HICKORY HILL
28 HAWORTH COURT
REHOBOTH BEACH, DE 19971
R: 302-227-5577

VICTORIA STARNES
(BALT/WASH CONF)

REHOBOTH BEACH: EPWORTH
19285 HOLLAND GLADE ROAD
REHOBOTH BEACH, DE 19971
C: 302-227-7743

Clergy From Other Denominations
Serving the Peninsula-Delaware Conference
(Para. 346.2)

JUSTIN BALDWIN
(ANGLICAN)

ELKTON: LEEDS
100 STRATON CIRCLE
ELKTON, MD 21921
C: 410-398-1897
R: 410-392-2397

JAY E. BUNTING
(TRADITIONAL EPISCOPAL ANGLICAN)

PORT DEPOSIT: HOPEWELL
2115 HOPEWELL ROAD
PORT DEPOSIT, MD 21904
R: 302-745-0319

WILLIAM RAYMOND DAVIS
(ASSEMBLY OF GOD)

CAMBRIDGE: ZION
610 LOCUST STREET
CAMBRIDGE, MD 21613
C: 410-228-4910
R: 410-228-3539

LARRIE MELDON DEERING
(ASSEMBLY OF GOD)

LINCOLN
PO BOX 85
LINCOLN, DE 19960
C: 302-422-7269
R: 302-422-7204

GEORGE W. FISHER SR.
(KINGS APOSTLE HOLINESS CHURCH OF GOD)

MILLSBORO: FRIENDSHIP
30983 FRIENDSHIP ROAD
MILLSBORO, DE 19966
C: 302-945-0516
R: 410-479-2085

DAVID P. GRIFFIN
(CHURCH OF THE NAZARENE)

HARMONY-AMES
6221 BETHLEHEM ROAD
PRESTON, MD 21655
C: 410-673-1805
R: 410-673-2411

PAUL HWAL JOO

SALISBURY: KOREAN
6130 HOBBS ROAD
SALISBURY, MD 21804
C: 410-860-0090
R: 443-366-2111

HELEN M. MCFADDEN
(REFORMED CHURCH IN AMERICA)

HOUSTON
110 BEACH PLUM DRIVE
MILFORD, DE 19963
C: 302-424-7685
R: 302-424-3925

RORY J. RUSSELL, SR.
(CHURCH OF GOD AND CHRIST)

CLARKSVILLE: UNION WESLEY
165 PEACH PEDDLER PATH
DOVER, DE 19901
R: 302-387-1008

Deaconesses

NANCY FRANKS (RETIRED)

1940 MITTEN STREET
DOVER, DE 19901

Surviving Spouse Directory

"Honor the Widows"
(1 Timothy 5:3)

- Archer, Mrs. William T. (Louise), Methodist Manor House, 1001 Middleford Road #152,
Seaford DE 19973 (302-628-4738)
- Armour, Mrs. Clifford A. (Jeanette), 505 Neuse Harbor Blvd, New Bern NC 28560
- Baker, Mrs. David (Florence), Moore's Crossing Townhouse Unit #49, Millsboro DE 19966
(302-934-7037)
- Barton, Mrs. Charles E. (Mary Joyce), 9152 Camelia Drive, Easton MD 21601
- Benjamin, Mrs. Nelson (Nancy K.), 1726 Crestwood Circle, Salisbury MD 21804 (410-546-0915)
- Blevins, Mrs. Edward (Gloria), 8035 Greenbriar Swamp Road, Salisbury MD 21804 (410-742-7890)
- Boda, Mrs. Alexander L. (Betty J.), 1601 Hamsbrook Blvd, Cambridge MD 21613 (410-228-3308)
- Bosserman, Mrs. Phillip (Carol), 414 E State Street, Delmar MD 21875 (410-896-3881)
- Bostick, Mrs. Joseph C. (June W.), Apt. 625, 1001 Middleford Road, Seaford DE 19973
(302-628-4895)
- Brewer, Mrs. Otho G. (Florence E.), 5613 Broad Drive, Laurel DE 19956 (302-875-2978)
- Bruner, Mrs. Frederick (Theresa), 1523 Enyart Way, Annapolis MD 21409 (410-251-2849)
- Burge, Mrs. Charles D. (Eileen), 7791 State Rt. 3, Harrisville NY 13648 (315-543-7407)
- Butler, Mrs. Widmon, Jr. (Alice W.), 1101 E Gibbsboro Road Apt 312, Harvest House,
Lindenwold NJ 08021 (856-433-2597)
- Butler, Mrs. Dallas Wilson (Lena), 8580 Langmaid Road, Newark MD 21841 (410-632-1004)
- Charleron, Mrs. Xavier (Paulotte), 408 Cherry Street, Laurel DE 19956 (302-877-0573)
- Charlton, Mrs. Henry (Darlene), 2 McArthur Court Apt H, Cockeysville MD 21030 (410-683-8658)
- Chase, Mrs. Harvey (Mary), PO Box 393, Cambridge MD 21613 (410-228-5031)
- Commodore, Mrs. George (Janet H.), 937 Winding Way, Salisbury MD 21804 (410-742-6529)
- Dickey, Mrs. Kenneth M. (Florence M.), 1701 Park Ave., Orange Park FL 32073 (904-278-1227)
- Ford, Mrs. Warren J. (Virginia), 503 Lincoln Avenue, Delmar DE 19940 (302-846-3156)
- Golden, Mrs. Arley (Sarah H.), 2626 Sherwood Drive, Sherwood Park I, Wilmington, DE 19808
(302-995-6006)
- Greene, Mrs. Wallace L. (Shirley), 2430 Rock Drive, Cambridge MD 21613 (410-228-7017)
- Greene, Mrs. Hayward (Thelma Tanner), 200 Holly Court #204, Delmar DE 19940 (302-846-2491)
- Hackshaw, Mrs. Ewart C. (Peggy R.), 34567 Sandpebble Drive, Sterling Height MI 48310
(586-795-2480)
- Hamilton, Mrs. Richard (Marjorie), 4208 Broughton Street, The Highlands, Valdosta GA 31605
(229-253-9577)
- Hart, Mrs. Charles B. (Agnes), 11350 Woodstock Road Apt 1156, Roswell GA 30075 (770-641-1357)
- Hays, Mrs. Clarence (Patricia), 4415 Canterbury Road, Harrington DE 19952 (302-335-8543)
- Henderson, Mrs. Gerald M. (Virginia C.), 26349 Mt Joy Road, Millsboro DE 19966 (302-934-8559)
- Holliday, Mrs. Joseph V., Jr. (Hilda Louise), 274 Winners Circle Drive, Red Lion PA 17356
(717-246-7069)
- Hopkins, Mrs. Ralph W. (Anna B.), 100 East Ocean View Ave Apt 608, Norfolk VA 23503
- Hudson, Mrs. William H. (Dorothy), 35420 Council Lane, Lewes DE 19958 (302-945-0680)
- Humphrey, Mrs. William Lee (Gladys G.), 48 Dogwood Lane, Mays Landing NJ 80330 (609-909-8784)
- Johnson, Mrs. Vaughn A. (Deborah Y.), 409G Brookridge Drive, Brookridge Townhouses,
Salisbury MD 21801 (410-742-6086)
- Jolly, Mrs. Emerson M. (Sarah M.), 626 Hill Street, Salisbury MD 21801 (410-749-2611)
- Kelly, Mrs. Robert (Ann), 1915 Brian Court, Bear DE 19701 (302-753-5765)
- Knotts, Mrs Clyde H. Sr. (Joan), 32 Berkshire Road, New Castle DE 19720 (302-655-2649)
- Lasbury, Mrs. Charles Edwin (Kaylene), 30619 Cedar Neck Road Unit 1108, Ocean View, DE 19970
(302-537-7717)
- Lee, Mrs. Edward W. (Virginia G.), 516 Emory Court Apt #102, Salisbury MD 21804 (410-546-0610)
- Lewis, Mrs. Cevert A. (R. Shirley B.), 85 Clipper Way, Chestertown MD 21620 (410-778-0107)
- Lipsius, Mrs. Herman E. (Sharon L.), 105 Glendale Ave, Centerville MD 21617 (410-758-4767)
- Littleton, Mrs. D'arcy (Alfreda T.), PO Box 194, Camden DE 19934
- Mackey, Mrs. Jesse R. (Jayne), The Sea Farer #205, 16401 Perdido Key Drive, Pensacola FL 32507

(850-492-0758)
Massimilla, Mrs. John (Edna M.), 2815 Byberry Road Suite 118, Hatboro PA 19040 (215-675-6800)
Maxwell, Mrs. Ashley (Muriel), 8915 Bethel Road, Berlin MD 21811 (410-641-3328)
McGee, Mrs. Michael (Kathy), 504 S.E. Front St., Milford DE 19963 (302-422-6864)
McWilliams, Mrs. Samuel (Sara G.), 33269 Chincoteague Road, Wallops Island VA 23337 (757-824-0004)
Murray, Mrs. Donald (Carol), 21781 Zoar Road, Georgetown DE 19947 (302-856-6107)

Owens, Mrs. William H. (Marilyn H.), 45 Shellburne Drive, Shellburne, Wilmington DE 19803
(302-762-1336)

Park, Mrs. James Chong (Myong-Aon Won), Gneisenau St. 51, 40477 Dusseldorf, Germany
Paul, Mrs. David (Margaret A.), 408 Ryan Court, Felton DE 19943 (302-284-8942)
Phillips, Mrs. Roy (Thelma), 1730 Harbor Drive, Harbor View, Chester MD 21619 (410-643-7179)
Poukish, Mrs. Charles H. (Joyce L.), 2001 Harrisburg Pike Apt RR421, Lancaster PA 17601
(717-390-4957)

Rector, Mrs. David (Patricia N.), 5900 Rockawalkin Road, Salisbury MD 21801 (410-742-9375)
Roberts, Mrs. James H. (Gwendolyn O.), 426 S. New Street Apt 214, Dover DE 19904 (302-730-3842)
Robinson, Mrs. Frank W. (Marie E.), 6478 Sea Shore Highway, Bridgeville DE 19933 (302-337-7877)
Rose, Mrs. Kenneth R. (Joann W.), The Place #115, 535 Crockett Blvd, Merritt Island FL 32953
(321-684-4446)

Sanders, Mrs. Samuel P. (Bernice I.), 2923 West 9th Street, Chester PA 19103 (610-485-6381)
Sharbaugh, Mrs. Melvin G. (Thelma K.), 75 Bahia Trace Course, Ocala FL 34472
Simpson, Mrs. Alfred Jason (Madeline E.), 52 Lexington Drive, Milford DE 19963 (302-424-2375)
Squires, Mrs. Charles H. (Aileen P.), 1032 Chesapeake Drive Apt 7A, Havre de Grace MD 21078
(410-939-0472)
Stanley, Mrs. George L. (Mamie M.), PO Box 175, Hurlock MD 21643 (410-754-8870)
Stanley, Mrs. Nelson C. (Margaret V.), 6080 Ocean Gateway, Trappe MD 21673 (410-820-7835)

Taylor, Mrs. John E. (Rosalee), PO Box 23, Vienna MD 21869 (410-376-3185)
Thomas, Mrs. Robert L. (Sandra B.), PO Box 937, Hurlock MD 21643 (410-943-1138)
Threadgill, Mrs. Joseph T., Jr. (Berna E.), 2311 N Washington Street, Wilmington DE 19802
(302-421-9354)
Tomlin, Mrs. Lehman (Lorraine), 4201 Caitlin's Way, Millsboro DE 19966 (302-933-0907)
Turner, Mrs. William A. (Frances), 3 Lone Acre Road, Wilmington DE 19803

Wall, Mrs. Thomas J. (Corrine), 130 Eighth Street, Pocomoke City MD 21851 (410-957-4239)
Wallace, Mrs. Stephen L. (Bonnie), 73 East Huntington Circle, Dover DE 19904 (302-526-2039)
Wallace, Mrs. Robert (Ebba), PO Box 4194, Cleveland TN 37320 (423-479-5089)
Wilkins, Mrs. Samuel L. (Salivia T.), The Simpson House, 2101 Belmont Ave, Philadelphia PA 19131
(215-871-5417)
Williams, Mrs. Sylvan Darnell, (Faye W.), 30811 Division St, Princess Anne MD 21853 (410-621-5723)
Wimbrow, Mrs. Lawrence (Olivia H.), 10804 Worchester Hwy., Berlin MD 21811 (410-208-6289)



Local Church Reports

To

Annual Conference

For

Calendar Year

2012

| Church and Charge | | Name of Pastor | Total professing members reported at close of last year | Received this year on Profession of Faith | Restored by Affirmation | Correct last year's total by addition | Transferred from other United Methodist churches | Transferred from non-United Methodist Churches | Removed by Charge Conference action | Mitigated from Professing Membership by subtraction | Correct previous year's errors by subtraction | Transferred out to other United Methodist churches | Transferred out to non-United Methodist Churches | Restored by death | Total professing members at close of this year | Average attendance at all weekly worship services |
|-------------------|---|------------------------|---|---|-------------------------|---------------------------------------|--|--|-------------------------------------|---|---|--|--|-------------------|--|---|
| 1 | 2a | 2b | 2c | 3 | 4 | 5a | 5b | 5c | 6 | 7 | 8 | 9 | 10 | | | |
| 1 | ANGOLA: CONLEY'S:CONLEY'S | MICHAEL F HURLEY | 580 | 32 | 0 | 0 | 7 | 0 | 0 | 0 | 8 | 0 | 3 | 608 | 295 | |
| 2 | BETHEL:SAILOR'S BETHEL | BILLY J NACK | 38 | 0 | 0 | 0 | 2 | 0 | 0 | 0 | 0 | 0 | 5 | 90 | 17 | |
| 3 | MT ZION | BILLY J NACK | 93 | 2 | 0 | 0 | 0 | 0 | 0 | 0 | 0 | 0 | 2 | 105 | 33 | |
| 4 | PORTSVILLE | BILLY J NACK | 103 | 0 | 0 | 1 | 3 | 0 | 0 | 0 | 0 | 0 | 0 | 74 | 25 | |
| 5 | BLADES:ASBURY | JOHN HINKLE, JR | 63 | 0 | 0 | 0 | 0 | 0 | 0 | 0 | 0 | 0 | 0 | 63 | 25 | |
| 6 | BLADES | JOHN HINKLE, JR | 74 | 0 | 0 | 0 | 0 | 0 | 0 | 0 | 0 | 0 | 0 | 74 | 25 | |
| 7 | BRIDGEVILLE: BETHEL | GARY L MEEKINS | 61 | 2 | 0 | 0 | 0 | 0 | 0 | 0 | 0 | 0 | 1 | 62 | 40 | |
| 8 | MT CALVARY | GARY L MEEKINS | 57 | 3 | 1 | 0 | 0 | 0 | 0 | 0 | 0 | 0 | 1 | 56 | 49 | |
| 9 | BRIDGEVILLE: UNION:UNION | PAUL R SHERWOOD | 470 | 3 | 0 | 0 | 2 | 2 | 6 | 1 | 0 | 0 | 0 | 2 | 468 | 175 |
| 10 | CAMDEN: WHATCOAT:WHATCOAT | ROBERT L ROWE | 547 | 9 | 0 | 0 | 0 | 0 | 0 | 0 | 0 | 0 | 0 | 3 | 553 | 188 |
| 11 | CHESMOLD:CHESMOLD | RICHARD ROGERS | 114 | 0 | 0 | 0 | 6 | 8 | 0 | 0 | 0 | 0 | 0 | 0 | 128 | 0 |
| 12 | OWENS CHAPEL | RICHARD ROGERS | 52 | 0 | 0 | 0 | 0 | 0 | 0 | 0 | 0 | 0 | 0 | 52 | 0 | |
| 13 | IMMANUEL UNION | RICHARD ROGERS | 113 | 0 | 0 | 0 | 0 | 0 | 0 | 0 | 0 | 0 | 10 | 103 | 0 | |
| 14 | CLARKSVILLE: UNION WESLEY:UNION WESLEY | ROY J RUSSELL | 36 | 0 | 0 | 0 | 0 | 0 | 0 | 0 | 0 | 0 | 0 | 1 | 35 | 25 |
| 15 | CLARKSVILLE: ST GEORGE'S:ST GEORGE'S | RANDOLPH SMITH | 249 | 0 | 0 | 0 | 5 | 0 | 0 | 0 | 1 | 0 | 0 | 2 | 251 | 119 |
| 16 | CLAYTON:EWELL ST PAUL'S | KRISTINA K SCHONENWOLF | 167 | 8 | 0 | 0 | 4 | 0 | 0 | 0 | 0 | 0 | 0 | 0 | 179 | 140 |
| 17 | DAGSBORO: BETHEL:BETHEL | SUSAN D SLIKER | 226 | 0 | 0 | 0 | 0 | 0 | 0 | 0 | 1 | 0 | 0 | 2 | 223 | 72 |
| 18 | HICKORY HILL:HICKORY HILL | THOMAS STARBUCK | 164 | 0 | 0 | 0 | 1 | 0 | 0 | 0 | 0 | 0 | 0 | 2 | 163 | 66 |
| 19 | DOVER: HOPE:HOPE UNITED METHODIST | STEVEN R LAMOTTE | 63 | 1 | 0 | 0 | 7 | 0 | 0 | 0 | 3 | 0 | 0 | 0 | 68 | 88 |
| 20 | DOVER: WESLEY:WESLEY | AMY YARNALL | 916 | 12 | 2 | 0 | 6 | 0 | 36 | 6 | 7 | 0 | 20 | 867 | 286 | |
| 21 | DOVER: WHATCOAT:WHATCOAT | ALICE JOHNSON ERVIN | 515 | 16 | 0 | 1 | 0 | 0 | 0 | 3 | 0 | 0 | 0 | 2 | 527 | 210 |
| 22 | ELLENDALE: CHAPLAIN'S CHAPEL | BRUCE A ROGERS | 82 | 2 | 0 | 0 | 3 | 0 | 0 | 0 | 0 | 0 | 0 | 1 | 86 | 26 |
| 23 | ELLENDALE | BRUCE A ROGERS | 150 | 4 | 0 | 0 | 6 | 1 | 0 | 0 | 0 | 0 | 0 | 1 | 160 | 73 |
| 24 | ST JOHNSTOWN | BRUCE A ROGERS | 146 | 2 | 0 | 0 | 2 | 1 | 0 | 0 | 0 | 0 | 0 | 4 | 152 | 12 |
| 25 | FELTON:FELTON-VIOLA | PHILIP C LAWTON | 144 | 0 | 0 | 0 | 0 | 0 | 0 | 0 | 0 | 0 | 0 | 1 | 143 | 93 |
| 26 | FENWICK: ST MATTHEWS BY-THE-SEA:ST MATTHE | BRUCE C MILLER | 480 | 4 | 0 | 0 | 6 | 8 | 0 | 0 | 2 | 0 | 7 | 489 | 265 | |
| 27 | BAYSIDE CHAPEL | JAMES PERJEL | 0 | 44 | 0 | 0 | 0 | 0 | 0 | 0 | 0 | 0 | 0 | 0 | 44 | 70 |
| 28 | FRANKFORD:FRANKFORD | THOMAS F GROSS | 119 | 4 | 0 | 0 | 0 | 2 | 0 | 0 | 0 | 0 | 0 | 4 | 121 | 46 |
| 29 | FREDERICA:SAARDIS | BERNARD D SHRAYDA | 85 | 0 | 0 | 0 | 0 | 0 | 0 | 0 | 0 | 1 | 0 | 84 | 30 | |
| 30 | SAXTON'S | BERNARD D SHRAYDA | 34 | 3 | 0 | 0 | 0 | 0 | 0 | 0 | 0 | 0 | 0 | 3 | 37 | 28 |
| 31 | TRINITY | BERNARD D SHRAYDA | 142 | 0 | 0 | 0 | 0 | 0 | 0 | 0 | 0 | 0 | 0 | 1 | 141 | 35 |
| 32 | GEORGETOWN:BETHESDA | CAROL E SVEZC | 85 | 0 | 0 | 0 | 1 | 0 | 0 | 0 | 0 | 0 | 0 | 3 | 83 | 19 |
| 33 | PROVIDENCE | CAROL E SVEZC | 49 | 0 | 0 | 0 | 0 | 0 | 0 | 0 | 1 | 0 | 0 | 0 | 48 | 16 |
| 34 | ST JOHN'S | CAROL E SVEZC | 133 | 0 | 0 | 0 | 0 | 0 | 0 | 0 | 0 | 0 | 0 | 0 | 133 | 34 |
| 35 | GEORGETOWN:GRACE:GRACE | BETTY JO MAGEE | 285 | 8 | 0 | 4 | 0 | 0 | 37 | 0 | 0 | 0 | 3 | 257 | 85 | |
| 36 | MCCOLLEY'S CHAPEL | BETTY JO MAGEE | 34 | 7 | 0 | 0 | 0 | 0 | 0 | 0 | 0 | 0 | 0 | 3 | 38 | 0 |
| 37 | GEORGETOWN: WESLEY:WESLEY | JOSEPH BARTH | 510 | 0 | 0 | 0 | 3 | 0 | 0 | 0 | 3 | 0 | 7 | 503 | 109 | |
| 38 | IGLESIA METODISTA UNIDA BETEL:IGLESIA | RENE KNIGHT-PEGUERO | 109 | 0 | 0 | 0 | 0 | 0 | 0 | 0 | 0 | 0 | 0 | 0 | 109 | 125 |
| 39 | GREENWOOD:GREENWOOD | DOUGLAS HARBAUGH | 119 | 5 | 0 | 0 | 0 | 0 | 0 | 0 | 0 | 0 | 0 | 3 | 121 | 55 |
| 40 | TODD'S CHAPEL/TRINITY CIRCUIT:TODD'S CH | CHARLENE R REITZ | 44 | 0 | 0 | 0 | 0 | 0 | 0 | 3 | 0 | 0 | 0 | 1 | 40 | 45 |
| 41 | TRINITY | CHARLENE R REITZ | 27 | 0 | 0 | 0 | 0 | 0 | 0 | 0 | 0 | 0 | 0 | 0 | 27 | 8 |
| 42 | GUMBORO:GUMBORO | DORIS WHALEY | 14 | 0 | 0 | 0 | 0 | 0 | 0 | 0 | 1 | 0 | 0 | 0 | 13 | 17 |
| 43 | HARBESON:HARBESON | STEPHEN ACKERMAN | 80 | 2 | 0 | 0 | 0 | 0 | 0 | 0 | 1 | 0 | 0 | 3 | 78 | 46 |
| 44 | HARRINGTON: ASBURY:ASBURY | LAWRENCE D JAMESON | 363 | 2 | 0 | 0 | 3 | 0 | 0 | 0 | 1 | 0 | 8 | 359 | 90 | |
| 45 | HARRINGTON: METROPOLITAN:METROPOLITAN | JEANNE STARLING | 34 | 1 | 0 | 0 | 0 | 0 | 0 | 0 | 6 | 0 | 0 | 2 | 27 | 15 |
| 46 | WEST HARRINGTON:PROSPECT | KEVIN A GILLESPIE | 102 | 7 | 0 | 0 | 1 | 0 | 0 | 0 | 0 | 0 | 0 | 4 | 106 | 68 |
| 47 | TRINITY | KEVIN A GILLESPIE | 125 | 0 | 0 | 0 | 0 | 0 | 0 | 0 | 0 | 0 | 0 | 4 | 121 | 44 |
| 48 | HARTLY:HARTLY | HOWARD EMBERT | 98 | 1 | 0 | 0 | 0 | 0 | 0 | 0 | 0 | 0 | 0 | 0 | 99 | 48 |
| 49 | HOUSTON:HOUSTON | HELEN M MCFADDEN | 105 | 0 | 1 | 0 | 1 | 1 | 0 | 0 | 1 | 0 | 0 | 3 | 104 | 45 |
| 50 | KENTON:KENTON | SCOT P MCCLYMONT | 192 | 15 | 0 | 0 | 3 | 1 | 0 | 0 | 0 | 0 | 0 | 1 | 210 | 205 |
| 51 | LAUREL: CENTENARY:CENTENARY | JOSEPH G BURRIS | 620 | 3 | 0 | 0 | 3 | 0 | 0 | 0 | 1 | 5 | 0 | 11 | 609 | 138 |
| 52 | LAUREL: ST PAUL'S:ST PAUL'S | REBECCA H ROLLINS | 151 | 0 | 0 | 0 | 0 | 0 | 0 | 0 | 0 | 0 | 0 | 2 | 149 | 98 |
| 53 | LAUREL: TRINITY:TRINITY | JULIE A LEWIS | 91 | 4 | 0 | 0 | 0 | 0 | 0 | 0 | 0 | 0 | 0 | 1 | 94 | 53 |
| 54 | LAUREL: CHRIST:CHRIST | RUTH I TULL | 225 | 4 | 0 | 0 | 1 | 0 | 0 | 0 | 6 | 0 | 0 | 2 | 222 | 86 |
| 55 | LAUREL: NEW ZION:NEW ZION | ELAINE B AYRES | 50 | 5 | 0 | 0 | 1 | 0 | 1 | 0 | 0 | 0 | 0 | 2 | 58 | 46 |
| 56 | LAUREL-MT PLEASANT:KING'S | EVERETT C ISAACS | 107 | 1 | 0 | 0 | 0 | 0 | 0 | 0 | 0 | 0 | 0 | 2 | 106 | 24 |
| 57 | MT. PLEASANT | EVERETT C ISAACS | 110 | 3 | 0 | 0 | 0 | 0 | 0 | 0 | 0 | 0 | 0 | 1 | 112 | 33 |
| 58 | ST GEORGE'S | EVERETT C ISAACS | 118 | 0 | 0 | 0 | 0 | 0 | 0 | 0 | 0 | 0 | 0 | 4 | 114 | 25 |
| 59 | LEWES: BETHEL:BETHEL | FREDERICK W DUNCAN | 797 | 36 | 1 | 0 | 12 | 4 | 0 | 0 | 0 | 0 | 0 | 8 | 842 | 381 |
| 60 | LEWES: GROOME:GROOME | WILLIAM C HOPKINS | 181 | 15 | 0 | 0 | 4 | 0 | 0 | 0 | 1 | 0 | 0 | 4 | 195 | 128 |
| 61 | LEWES: ISRAEL | JEROME E TILGHMAN | 43 | 0 | 0 | 0 | 0 | 0 | 0 | 0 | 0 | 0 | 0 | 2 | 41 | 25 |
| 62 | FAITH | JEROME E TILGHMAN | 123 | 5 | 0 | 5 | 0 | 1 | 0 | 0 | 0 | 0 | 0 | 1 | 133 | 0 |
| 63 | LINCOLN:LINCOLN | LARRIE M DEERING | 129 | 8 | 0 | 0 | 2 | 0 | 0 | 0 | 10 | 0 | 0 | 3 | 126 | 92 |
| 64 | SLAUGHTER NECK | LARRIE M DEERING | 70 | 0 | 0 | 0 | 0 | 0 | 0 | 0 | 0 | 2 | 0 | 0 | 70 | 41 |
| 65 | LINCOLN: WESLEY CHAPEL:WESLEY CHAPEL | JEMETT SHORT | 92 | 0 | 0 | 0 | 0 | 0 | 0 | 0 | 0 | 0 | 0 | 3 | 89 | 40 |
| 66 | MAGNOLIA:LITTLE CREEK | SALLY RUSSUM | 70 | 0 | 0 | 0 | 0 | 0 | 0 | 0 | 0 | 0 | 0 | 1 | 69 | 28 |
| 67 | MAGNOLIA | SALLY RUSSUM | 227 | 5 | 0 | 0 | 0 | 0 | 0 | 0 | 0 | 0 | 0 | 3 | 229 | 85 |
| 68 | ROBY | SALLY RUSSUM | 56 | 4 | 0 | 0 | 0 | 0 | 0 | 0 | 0 | 0 | 0 | 2 | 58 | 35 |
| 69 | MILFORD: AVENUE:AVENUE | SALLY RUSSUM | 1232 | 33 | 0 | 0 | 5 | 4 | 0 | 0 | 6 | 0 | 16 | 1252 | 438 | |
| 70 | MILFORD: CALVARY:CALVARY | EARLE H BAKER | 426 | 13 | 0 | 0 | 1 | 0 | 0 | 0 | 0 | 0 | 0 | 7 | 433 | 145 |
| 71 | MILFORD: ST PAUL:ST PAUL | JEANNE STARLING | 144 | 10 | 0 | 0 | 1 | 0 | 3 | 2 | 16 | 0 | 2 | 1 | 131 | 74 |

DISTRICT DOVER

CALENDAR YEAR 2012

| | | CHRISTIAN FORMATION GROUPS | | | | | | | | | | | | | | | | | | | | | | UNM | |
|---|---|------------------------------|--|--|--|---|--|---|--|--|---|---|---|---|------------------------------------|--------------------------------|------|----|--|--|--|--|--|-----|--|
| 11 | 12 | 13 | 14 | 15 | 16 | 17 | 18 | 19 | 20 | 21 | 22 | 23 | 24 | 25 | 26 | 27 | UNM | | | | | | | | |
| Number of persons baptized this year (all ages) | Baptized Members who have not become professing members | Number of other constituents | Total enrolled in confirmation classes this year | Number of Children in Christian Formation Groups (0-11yrs) | Number of Youth in Christian Formation Groups (12-18yrs) | Number of Young Adults in Christian Formation Groups (19-30yrs) | Number of other Adults in Christian Formation groups (31+ yrs) | TOTAL number of persons in Christian Formation groups | Average weekly attendance in the Sunday Church School (all ages) | Number of persons in covenant discipleship groups (all ages) | Number of participants in Vacation Bible School | Number of ongoing classes for learning in Sunday Church School (all ages) | Number of ongoing classes for learning other than Sunday Church school (all ages) | Number of short-term classes and groups for learning (all ages) | Membership in United Methodist Men | Amount paid for projects - UNM | | | | | | | | | |
| 10 | 0 | 0 | 7 | 55 | 8 | 0 | 20 | 83 | 40 | 0 | 70 | 6 | 10 | 10 | 20 | 0 | 1 | 0 | | | | | | | |
| 1 | 0 | 0 | 0 | 0 | 3 | 1 | 0 | 4 | 6 | 0 | 0 | 0 | 0 | 0 | 0 | 0 | 0 | 2 | | | | | | | |
| 0 | 0 | 0 | 0 | 0 | 0 | 0 | 0 | 0 | 0 | 0 | 0 | 0 | 0 | 0 | 0 | 0 | 0 | 3 | | | | | | | |
| 0 | 0 | 14 | 0 | 1 | 2 | 0 | 0 | 28 | 3 | 10 | 3 | 0 | 0 | 0 | 0 | 0 | 0 | 4 | | | | | | | |
| 0 | 2 | 0 | 0 | 3 | 0 | 0 | 0 | 7 | 10 | 3 | 0 | 0 | 0 | 0 | 0 | 0 | 0 | 5 | | | | | | | |
| 0 | 1 | 10 | 0 | 0 | 0 | 0 | 0 | 8 | 8 | 8 | 0 | 2 | 0 | 0 | 0 | 0 | 0 | 6 | | | | | | | |
| 0 | 0 | 7 | 0 | 0 | 0 | 0 | 0 | 10 | 10 | 10 | 0 | 20 | 1 | 0 | 0 | 0 | 0 | 7 | | | | | | | |
| 5 | 4 | 29 | 0 | 20 | 17 | 7 | 38 | 82 | 7 | 10 | 8 | 5 | 6 | 3 | 18 | 3000 | 9 | 8 | | | | | | | |
| 5 | 0 | 36 | 0 | 27 | 19 | 0 | 43 | 89 | 88 | 50 | 5 | 2 | 3 | 2 | 10 | 3115 | 10 | 10 | | | | | | | |
| 12 | 10 | 50 | 0 | 62 | 18 | 0 | 40 | 127 | 70 | 60 | 55 | 7 | 6 | 6 | 3 | 4 | 0 | 11 | | | | | | | |
| 60 | 163 | 60 | 0 | 0 | 0 | 0 | 0 | 9 | 9 | 9 | 5 | 1 | 1 | 1 | 0 | 0 | 0 | 12 | | | | | | | |
| 0 | 42 | 43 | 0 | 0 | 0 | 0 | 0 | 12 | 12 | 11 | 0 | 0 | 1 | 1 | 0 | 0 | 0 | 13 | | | | | | | |
| 0 | 131 | 132 | 0 | 14 | 7 | 0 | 21 | 42 | 29 | 0 | 18 | 3 | 1 | 0 | 0 | 1 | 4 | 14 | | | | | | | |
| 5 | 0 | 0 | 0 | 6 | 7 | 1 | 20 | 34 | 7 | 0 | 3 | 3 | 2 | 2 | 15 | 460 | 15 | 15 | | | | | | | |
| 3 | 69 | 40 | 0 | 28 | 43 | 0 | 64 | 135 | 68 | 73 | 105 | 6 | 2 | 2 | 6 | 4 | 0 | 17 | | | | | | | |
| 8 | 8 | 45 | 8 | 26 | 9 | 12 | 24 | 71 | 57 | 25 | 60 | 9 | 3 | 3 | 6 | 4 | 0 | 18 | | | | | | | |
| 2 | 22 | 25 | 0 | 18 | 14 | 0 | 25 | 57 | 25 | 0 | 28 | 4 | 0 | 0 | 0 | 0 | 0 | 17 | | | | | | | |
| 1 | 28 | 70 | 0 | 26 | 0 | 0 | 35 | 61 | 33 | 0 | 30 | 0 | 0 | 0 | 1 | 0 | 0 | 19 | | | | | | | |
| 8 | 34 | 65 | 0 | 50 | 4 | 4 | 25 | 83 | 31 | 0 | 70 | 6 | 4 | 3 | 3 | 12 | 1994 | 20 | | | | | | | |
| 20 | 159 | 61 | 12 | 0 | 35 | 0 | 45 | 80 | 82 | 10 | 75 | 10 | 4 | 3 | 20 | 2100 | 21 | 21 | | | | | | | |
| 6 | 69 | 73 | 7 | 130 | 57 | 20 | 125 | 332 | 70 | 55 | 72 | 9 | 29 | 8 | 8 | 0 | 0 | 22 | | | | | | | |
| 0 | 0 | 12 | 0 | 8 | 6 | 0 | 0 | 16 | 21 | 4 | 2 | 0 | 0 | 2 | 2 | 0 | 0 | 23 | | | | | | | |
| 3 | 0 | 14 | 0 | 6 | 6 | 6 | 14 | 32 | 18 | 32 | 21 | 4 | 0 | 2 | 2 | 0 | 0 | 24 | | | | | | | |
| 0 | 0 | 2 | 0 | 0 | 0 | 0 | 6 | 6 | 6 | 6 | 6 | 2 | 0 | 0 | 0 | 0 | 0 | 25 | | | | | | | |
| 1 | 0 | 30 | 0 | 15 | 0 | 0 | 22 | 37 | 15 | 0 | 0 | 4 | 0 | 2 | 4 | 15 | 0 | 26 | | | | | | | |
| 0 | 0 | 0 | 0 | 0 | 0 | 0 | 75 | 75 | 25 | 0 | 93 | 2 | 2 | 6 | 0 | 0 | 0 | 27 | | | | | | | |
| 0 | 0 | 0 | 0 | 0 | 0 | 0 | 8 | 24 | 8 | 17 | 45 | 14 | 14 | 0 | 0 | 0 | 0 | 28 | | | | | | | |
| 3 | 0 | 7 | 4 | 2 | 4 | 0 | 0 | 6 | 20 | 0 | 27 | 1 | 0 | 2 | 0 | 0 | 0 | 29 | | | | | | | |
| 0 | 8 | 10 | 0 | 9 | 3 | 0 | 3 | 15 | 8 | 0 | 0 | 1 | 1 | 1 | 0 | 0 | 0 | 31 | | | | | | | |
| 1 | 3 | 20 | 0 | 4 | 2 | 2 | 8 | 16 | 8 | 8 | 0 | 0 | 6 | 1 | 0 | 6 | 0 | 32 | | | | | | | |
| 0 | 23 | 60 | 0 | 30 | 10 | 5 | 10 | 55 | 30 | 10 | 0 | 0 | 2 | 1 | 0 | 0 | 0 | 33 | | | | | | | |
| 0 | 0 | 0 | 0 | 0 | 0 | 0 | 0 | 0 | 0 | 0 | 0 | 0 | 1 | 0 | 0 | 0 | 0 | 34 | | | | | | | |
| 0 | 0 | 0 | 0 | 0 | 0 | 0 | 0 | 0 | 39 | 0 | 0 | 2 | 2 | 2 | 10 | 500 | 34 | 34 | | | | | | | |
| 2 | 34 | 8 | 4 | 0 | 7 | 12 | 20 | 39 | 20 | 0 | 0 | 0 | 0 | 0 | 0 | 0 | 0 | 36 | | | | | | | |
| 5 | 2 | 0 | 0 | 0 | 0 | 0 | 0 | 0 | 0 | 0 | 6 | 4 | 0 | 0 | 20 | 1275 | 37 | 37 | | | | | | | |
| 2 | 0 | 0 | 0 | 20 | 6 | 4 | 27 | 57 | 43 | 45 | 0 | 6 | 23 | 4 | 0 | 0 | 0 | 38 | | | | | | | |
| 3 | 0 | 0 | 0 | 25 | 20 | 30 | 34 | 109 | 70 | 30 | 0 | 50 | 2 | 1 | 15 | 630 | 39 | 39 | | | | | | | |
| 3 | 2 | 0 | 0 | 12 | 17 | 0 | 16 | 45 | 12 | 5 | 50 | 2 | 1 | 0 | 0 | 0 | 0 | 40 | | | | | | | |
| 1 | 20 | 31 | 0 | 7 | 4 | 0 | 0 | 11 | 4 | 0 | 29 | 2 | 2 | 2 | 0 | 0 | 0 | 41 | | | | | | | |
| 0 | 1 | 3 | 0 | 2 | 0 | 3 | 8 | 13 | 0 | 8 | 0 | 0 | 2 | 2 | 0 | 0 | 0 | 42 | | | | | | | |
| 3 | 0 | 5 | 0 | 5 | 0 | 0 | 24 | 17 | 0 | 3 | 2 | 0 | 0 | 0 | 0 | 0 | 0 | 43 | | | | | | | |
| 5 | 95 | 77 | 0 | 0 | 12 | 0 | 34 | 46 | 26 | 11 | 2 | 0 | 1 | 0 | 40 | 500 | 44 | 44 | | | | | | | |
| 1 | 24 | 1 | 0 | 2 | 1 | 0 | 15 | 18 | 3 | 0 | 18 | 1 | 0 | 4 | 1 | 0 | 0 | 45 | | | | | | | |
| 8 | 8 | 38 | 0 | 4 | 1 | 0 | 35 | 40 | 21 | 0 | 35 | 4 | 1 | 0 | 5 | 0 | 0 | 47 | | | | | | | |
| 2 | 37 | 3 | 2 | 16 | 0 | 0 | 10 | 28 | 9 | 8 | 25 | 2 | 1 | 0 | 0 | 0 | 0 | 48 | | | | | | | |
| 4 | 0 | 30 | 0 | 19 | 9 | 0 | 15 | 43 | 30 | 5 | 52 | 5 | 0 | 0 | 6 | 0 | 0 | 49 | | | | | | | |
| 0 | 0 | 41 | 0 | 4 | 0 | 0 | 0 | 4 | 4 | 0 | 0 | 1 | 0 | 0 | 0 | 0 | 0 | 50 | | | | | | | |
| 7 | 31 | 68 | 0 | 25 | 43 | 16 | 52 | 136 | 70 | 12 | 38 | 5 | 6 | 7 | 0 | 0 | 0 | 51 | | | | | | | |
| 1 | 118 | 131 | 0 | 25 | 20 | 15 | 66 | 126 | 55 | 4 | 50 | 9 | 1 | 2 | 11 | 1877 | 51 | 51 | | | | | | | |
| 0 | 0 | 0 | 0 | 3 | 11 | 0 | 22 | 36 | 40 | 0 | 12 | 3 | 2 | 1 | 0 | 0 | 0 | 52 | | | | | | | |
| 2 | 14 | 35 | 3 | 6 | 21 | 4 | 31 | 62 | 28 | 0 | 41 | 3 | 2 | 1 | 0 | 0 | 0 | 53 | | | | | | | |
| 0 | 0 | 0 | 0 | 0 | 0 | 0 | 16 | 16 | 0 | 0 | 35 | 2 | 2 | 3 | 11 | 0 | 0 | 54 | | | | | | | |
| 0 | 0 | 0 | 0 | 10 | 8 | 6 | 10 | 34 | 14 | 3 | 15 | 2 | 2 | 3 | 0 | 0 | 0 | 55 | | | | | | | |
| 0 | 0 | 0 | 0 | 0 | 0 | 0 | 0 | 0 | 18 | 0 | 0 | 1 | 0 | 0 | 0 | 0 | 0 | 56 | | | | | | | |
| 1 | 0 | 0 | 0 | 0 | 0 | 0 | 9 | 9 | 0 | 0 | 0 | 0 | 0 | 0 | 0 | 0 | 0 | 57 | | | | | | | |
| 0 | 0 | 0 | 0 | 0 | 0 | 0 | 10 | 10 | 10 | 0 | 0 | 1 | 0 | 0 | 0 | 0 | 0 | 58 | | | | | | | |
| 0 | 0 | 0 | 0 | 0 | 0 | 0 | 10 | 10 | 10 | 0 | 0 | 11 | 5 | 0 | 15 | 0 | 0 | 59 | | | | | | | |
| 9 | 261 | 227 | 14 | 75 | 55 | 15 | 80 | 225 | 54 | 0 | 120 | 5 | 3 | 3 | 15 | 694 | 60 | 60 | | | | | | | |
| 6 | 10 | 35 | 8 | 35 | 25 | 0 | 45 | 105 | 35 | 0 | 0 | 0 | 10 | 2 | 25 | 2000 | 6 | 6 | | | | | | | |
| 0 | 0 | 2 | 0 | 0 | 0 | 0 | 10 | 10 | 10 | 0 | 0 | 1 | 2 | 3 | 0 | 0 | 0 | 6 | | | | | | | |
| 4 | 20 | 2 | 1 | 6 | 16 | 1 | 10 | 10 | 10 | 0 | 61 | 1 | 0 | 2 | 0 | 0 | 0 | 6 | | | | | | | |
| 0 | 0 | 79 | 0 | 22 | 15 | 0 | 35 | 73 | 15 | 0 | 6 | 0 | 0 | 0 | 0 | 0 | 0 | 6 | | | | | | | |
| 0 | 0 | 0 | 0 | 6 | 11 | 0 | 13 | 30 | 26 | 0 | 20 | 6 | 0 | 1 | 0 | 0 | 0 | 6 | | | | | | | |
| 0 | 0 | 0 | 0 | 6 | 1 | 0 | 9 | 16 | 15 | 0 | 6 | 10 | 0 | 0 | 0 | 0 | 0 | 6 | | | | | | | |
| 0 | 0 | 0 | 0 | 12 | 9 | 0 | 11 | 22 | 13 | 0 | 12 | 3 | 0 | 0 | 0 | 0 | 0 | 6 | | | | | | | |
| 0 | 0 | 0 | 0 | 0 | 0 | 0 | 22 | 52 | 23 | 0 | 16 | 3 | 0 | 0 | 0 | 0 | 0 | 6 | | | | | | | |
| 2 | 2 | 0 | 12 | 9 | 21 | 0 | 6 | 6 | 0 | 0 | 73 | 0 | 18 | 7 | 100 | 2400 | 69 | 69 | | | | | | | |
| 26 | 137 | 865 | 16 | 192 | 110 | 57 | 245 | 604 | 94 | 48 | 191 | 10 | 7 | 3 | 34 | 1900 | 70 | 70 | | | | | | | |
| 12 | 93 | 84 | 14 | 15 | 0 | 0 | 190 | 205 | 36 | 10 | 28 | 7 | 0 | 5 | 0 | 0 | 0 | 71 | | | | | | | |
| 8 | 0 | 13 | 0 | 16 | 11 | 13 | 85 | 125 | 22 | 11 | 55 | 4 | 1 | 0 | 0 | 0 | 0 | 0 | | | | | | | |

DISTRICT DOVER

CALENDAR YEAR 2012

| | UMW | | MISSION TEAMS | | | | COMMUNITY MINISTRY | | |
|--|--------------------------------------|------------------------------|--|----------------------------|--|---|---|---|--|
| | 28 | 29 | 30a | 30b | 31a | 31b | 32 | 33 | 34 |
| | Membership in United Methodist Women | Amount paid for projects-UMW | Number of UMW Teams sent from Local Church | Number of UMW participants | Number of other Mission teams sent from Local Church | Number of persons sent out on other Mission teams from Local Church | Number of community ministries for daycare and/or education | Number of persons served by community ministries for daycare and/or education | Number of community ministries for outreach, justice and mercy |
| 1 ANGOLA: CONLEY'S:CONLEY'S | 0 | 0 | 0 | 0 | 1 | 15 | 0 | 0 | 12 |
| 2 BETHEL:SAILOR'S BETHEL | 7 | 569 | 0 | 0 | 0 | 0 | 0 | 0 | 0 |
| 3 MT ZION | 0 | 0 | 0 | 0 | 0 | 0 | 0 | 0 | 0 |
| 4 PORTSVILLE | 10 | 950 | 0 | 0 | 0 | 0 | 0 | 0 | 6 |
| 5 BLADES:ASSBURY | 8 | 0 | 0 | 0 | 0 | 0 | 0 | 0 | 0 |
| 6 BLADES | 0 | 0 | 0 | 0 | 0 | 0 | 0 | 0 | 2 |
| 7 BRIDGEVILLE:BETHEL | 25 | 1000 | 0 | 0 | 0 | 0 | 0 | 0 | 0 |
| 8 MT CALVARY | 0 | 0 | 0 | 0 | 0 | 0 | 1 | 12 | 4 |
| 9 BRIDGEVILLE: UNION:UNION | 27 | 7537 | 0 | 0 | 2 | 40 | 5 | 400 | 6 |
| 10 CAMDEN: WHATCOAT:WHATCOAT | 25 | 1016 | 0 | 0 | 0 | 0 | 1 | 39 | 2 |
| 11 CHEMOLD:CHEMOLD | 13 | 500 | 0 | 0 | 0 | 0 | 0 | 0 | 0 |
| 12 DOWNS CHAPEL | 14 | 1800 | 0 | 0 | 0 | 0 | 0 | 0 | 3 |
| 13 IMMANUEL UNION | 0 | 0 | 0 | 0 | 0 | 0 | 0 | 0 | 0 |
| 14 CLARKSVILLE: UNION WESLEY:UNION WESLEY | 0 | 0 | 0 | 0 | 0 | 0 | 0 | 0 | 2 |
| 15 CLARKSVILLE: ST GEORGE'S:ST GEORGE'S | 20 | 6000 | 0 | 0 | 2 | 150 | 3 | 60 | 2 |
| 16 CLAYTON:EMELL ST PAUL'S | 0 | 0 | 0 | 0 | 2 | 30 | 0 | 0 | 2 |
| 17 DAGSBORO: BETHEL:BETHEL | 0 | 0 | 0 | 0 | 0 | 0 | 0 | 0 | 4 |
| 18 HICKORY HILL:HICKORY HILL | 95 | 0 | 0 | 0 | 0 | 0 | 0 | 0 | 1 |
| 19 DOVER: HOPE:HOPE UNITED METHODIST | 0 | 0 | 0 | 0 | 0 | 0 | 0 | 0 | 1 |
| 20 DOVER: WESLEY:WESLEY | 72 | 2104 | 0 | 0 | 2 | 23 | 1 | 120 | 6 |
| 21 DOVER: WHATCOAT:WHATCOAT | 15 | 200 | 0 | 0 | 23 | 85 | 20 | 360 | 25 |
| 22 ELLENDALE:CHAPLAIN'S CHAPEL | 6 | 0 | 0 | 0 | 3 | 9 | 2 | 30 | 4 |
| 23 ELLENDALE | 21 | 0 | 1 | 5 | 6 | 21 | 6 | 60 | 5 |
| 24 ST JOHNSTOWN | 2 | 0 | 0 | 0 | 2 | 2 | 2 | 18 | 2 |
| 25 FELTON:FELTON-VIOLA | 0 | 0 | 0 | 2 | 0 | 1 | 0 | 0 | 2 |
| 26 FENWICK: ST MATTHEWS BY-THE-SEA:ST MATTHEW | 50 | 0 | 0 | 0 | 0 | 0 | 0 | 0 | 2 |
| 27 BAYSIDE CHAPEL | 0 | 0 | 0 | 0 | 0 | 0 | 2 | 15 | 6 |
| 28 FRANKFORD:FRANKFORD | 0 | 0 | 0 | 0 | 0 | 0 | 0 | 0 | 4 |
| 29 FREDERICA:SARDIS | 25 | 0 | 0 | 0 | 0 | 0 | 0 | 0 | 0 |
| 30 SUTTON'S | 0 | 0 | 0 | 0 | 0 | 0 | 0 | 0 | 0 |
| 31 TRINITY | 40 | 0 | 0 | 0 | 0 | 0 | 0 | 0 | 0 |
| 32 GEORGETOWN:BETHESDA | 11 | 20000 | 0 | 0 | 0 | 0 | 0 | 0 | 0 |
| 33 PROVIDENCE | 0 | 0 | 0 | 0 | 0 | 0 | 0 | 0 | 0 |
| 34 ST JOHN'S | 10 | 700 | 0 | 0 | 0 | 0 | 0 | 0 | 1 |
| 35 GEORGETOWN:GRACE:GRACE | 0 | 0 | 0 | 0 | 0 | 0 | 0 | 0 | 10 |
| 36 MCCOLLEY'S CHAPEL | 0 | 0 | 0 | 0 | 0 | 0 | 0 | 0 | 0 |
| 37 GEORGETOWN: WESLEY:WESLEY | 0 | 0 | 0 | 0 | 0 | 0 | 2 | 27 | 4 |
| 38 IGLESIA METODISTA UNIDA BETEL:IGLESIA MET. | 0 | 0 | 0 | 0 | 0 | 0 | 0 | 0 | 0 |
| 39 GREENWOOD:GREENWOOD | 0 | 0 | 0 | 0 | 0 | 0 | 0 | 0 | 3 |
| 40 TODD'S CHAPEL/TRINITY CIRCUIT:TODD'S CHAPEL | 0 | 0 | 0 | 0 | 0 | 0 | 1 | 15 | 5 |
| 41 TRINITY | 0 | 0 | 0 | 0 | 0 | 0 | 0 | 3 | 2 |
| 42 GUMBORO:GUMBORO | 0 | 0 | 0 | 0 | 0 | 0 | 0 | 0 | 2 |
| 43 HARBESON:HARBESON | 8 | 1375 | 0 | 0 | 0 | 0 | 0 | 0 | 2 |
| 44 HARRINGTON: ASBURY:ASSBURY | 41 | 1200 | 0 | 0 | 0 | 0 | 1 | 20 | 5 |
| 45 HARRINGTON: METROPOLITAN:METROPOLITAN | 4 | 0 | 0 | 0 | 0 | 0 | 0 | 0 | 2 |
| 46 WEST HARRINGTON: PROSPECT | 10 | 0 | 0 | 0 | 1 | 1 | 0 | 0 | 8 |
| 47 TRINITY | 0 | 0 | 0 | 0 | 1 | 7 | 0 | 0 | 3 |
| 48 HARTLY:HARTLY | 0 | 0 | 0 | 0 | 0 | 0 | 1 | 20 | 3 |
| 49 HOUSTON:HOUSTON | 8 | 2103 | 0 | 0 | 0 | 0 | 0 | 0 | 4 |
| 50 KENTON:KENTON | 35 | 6000 | 1 | 17 | 4 | 29 | 0 | 0 | 7 |
| 51 LAUREL: CENTENARY:CENTENARY | 56 | 2500 | 0 | 0 | 0 | 0 | 0 | 0 | 2 |
| 52 LAUREL: ST PAUL'S:ST PAUL'S | 0 | 0 | 0 | 0 | 0 | 0 | 0 | 0 | 0 |
| 53 LAUREL: TRINITY:TRINITY | 0 | 0 | 0 | 0 | 0 | 2 | 0 | 0 | 5 |
| 54 LAUREL: CHRIST:CHRIST | 0 | 0 | 0 | 0 | 0 | 0 | 0 | 0 | 4 |
| 55 LAUREL: NEW ZION:NEW ZION | 4 | 60 | 0 | 1 | 1 | 1 | 2 | 6 | 5 |
| 56 LAUREL:MT PLEASANT:KING'S | 0 | 0 | 0 | 0 | 0 | 0 | 0 | 0 | 0 |
| 57 MT. PLEASANT | 0 | 0 | 0 | 0 | 0 | 0 | 0 | 0 | 6 |
| 58 ST GEORGE'S | 18 | 0 | 0 | 0 | 0 | 0 | 0 | 0 | 2 |
| 59 LEWES: BETHEL:BETHEL | 0 | 0 | 1 | 15 | 1 | 35 | 1 | 100 | 0 |
| 60 LEWES: GROOME:GROOME | 15 | 441 | 0 | 0 | 0 | 40 | 0 | 0 | 9 |
| 61 LEWES: ISRAEL | 14 | 500 | 0 | 0 | 0 | 0 | 0 | 0 | 1 |
| 62 FAITH | 25 | 3000 | 0 | 2 | 12 | 3 | 150 | 10 | 0 |
| 63 LINCOLN:LINCOLN | 5 | 1300 | 0 | 0 | 1 | 6 | 75 | 2 | 0 |
| 64 SLAUGHTER NECK | 6 | 250 | 0 | 0 | 1 | 15 | 0 | 0 | 1 |
| 65 LINCOLN: WESLEY CHAPEL:WESLEY CHAPEL | 0 | 0 | 0 | 0 | 0 | 0 | 0 | 0 | 5 |
| 66 MAGNOLIA:LITTLE CREEK | 0 | 0 | 0 | 0 | 0 | 0 | 0 | 0 | 4 |
| 67 MAGNOLIA | 21 | 24 | 0 | 0 | 0 | 0 | 0 | 0 | 0 |
| 68 RORY | 0 | 0 | 0 | 0 | 0 | 0 | 0 | 0 | 0 |
| 69 MILFORD: AVENUE:AVENUE | 85 | 14250 | 1 | 22 | 0 | 1 | 5 | 212 | 7 |
| 70 MILFORD: CALVARY:CALVARY | 66 | 8983 | 0 | 0 | 0 | 1 | 8 | 6 | 0 |
| 71 MILFORD: ST PAUL:ST PAUL | 0 | 0 | 0 | 0 | 6 | 0 | 1 | 0 | 8 |

| 35 | PROPERTY & OTHER ASSETS | | | | BENEVOLENCE | | | | | | | | | |
|--|---|---|---------------------------------------|--------------------|-----------------------|---------------------|--------------------------------|----------------------|--------------------------|------------------------|-----------------------------|---------------------|----|--|
| | 36 | 37 | 38 | 39 | 40a | 40b | 41a | 41b | 42 | 43 | 44 | 44a | | |
| Number of persons served by Community Ministries for Outreach, Justice & Mercy | Market value of church-owned land, building & equipment | Market value of other church owned assets | Indebtedness secured by church assets | Other Indebtedness | Apporntionment Actual | Apporntionment Paid | District Office Apporntionment | District office Paid | General Advance Specials | World Service Specials | Conference Advance Specials | Neighborhood Issues | | |
| 2000 | 3800000 | 268363 | 989868 | 0 | 22509 | 22509 | 450 | 450 | 0 | 0 | 0 | 0 | 1 | |
| 0 | 750000 | 0 | 0 | 0 | 4284 | 4288 | 126 | 126 | 0 | 0 | 0 | 0 | 2 | |
| 0 | 918900 | 35000 | 0 | 0 | 5158 | 5358 | 107 | 107 | 0 | 0 | 0 | 0 | 3 | |
| 0 | 507500 | 0 | 0 | 0 | 4970 | 4970 | 99 | 99 | 167 | 0 | 0 | 0 | 4 | |
| 0 | 622700 | 73600 | 0 | 0 | 2312 | 2312 | 46 | 46 | 0 | 0 | 0 | 0 | 5 | |
| 50 | 536000 | 69000 | 0 | 0 | 3603 | 3600 | 72 | 72 | 0 | 0 | 0 | 0 | 6 | |
| 0 | 245000 | 51000 | 0 | 0 | 8642 | 2500 | 173 | 173 | 0 | 0 | 0 | 0 | 7 | |
| 143 | 581000 | 0 | 47211 | 10000 | 6383 | 200 | 128 | 0 | 90 | 0 | 0 | 0 | 8 | |
| 550 | 4236085 | 294087 | 128812 | 0 | 32891 | 32891 | 658 | 658 | 100 | 0 | 0 | 0 | 9 | |
| 250 | 1807850 | 411500 | 0 | 0 | 25787 | 25787 | 516 | 516 | 310 | 0 | 0 | 0 | 10 | |
| 35 | 903136 | 17518 | 0 | 0 | 5183 | 5183 | 104 | 104 | 0 | 0 | 0 | 0 | 11 | |
| 35 | 183150 | 0 | 0 | 0 | 1272 | 1272 | 25 | 25 | 0 | 0 | 0 | 0 | 12 | |
| 0 | 275512 | 0 | 0 | 0 | 3521 | 3521 | 70 | 70 | 0 | 0 | 25 | 0 | 13 | |
| 15 | 737700 | 106600 | 56550 | 0 | 5956 | 3474 | 119 | 119 | 0 | 0 | 0 | 0 | 14 | |
| 500 | 2562000 | 328200 | 0 | 0 | 18124 | 18131 | 362 | 363 | 1676 | 0 | 0 | 0 | 15 | |
| 300 | 2155000 | 0 | 0 | 0 | 14234 | 14234 | 285 | 285 | 468 | 0 | 0 | 0 | 16 | |
| 24 | 1082464 | 195878 | 0 | 0 | 14688 | 14688 | 294 | 294 | 400 | 0 | 0 | 0 | 17 | |
| 0 | 600000 | 0 | 0 | 0 | 7190 | 7190 | 144 | 144 | 0 | 0 | 0 | 0 | 18 | |
| 184 | 0 | 131212 | 0 | 0 | 0 | 0 | 0 | 0 | 0 | 0 | 0 | 0 | 19 | |
| 1048 | 8189629 | 1439917 | 0 | 0 | 62916 | 62916 | 1258 | 1258 | 12964 | 1000 | 4129 | 1000 | 20 | |
| 900 | 1000000 | 1000000 | 1450000 | 47000 | 24714 | 24714 | 494 | 494 | 0 | 0 | 0 | 0 | 21 | |
| 50 | 200000 | 27687 | 0 | 0 | 2767 | 2767 | 55 | 55 | 0 | 0 | 0 | 0 | 22 | |
| 80 | 447000 | 0 | 0 | 0 | 5617 | 5617 | 112 | 112 | 0 | 0 | 100 | 0 | 23 | |
| 40 | 122000 | 74540 | 0 | 0 | 2455 | 2455 | 49 | 49 | 0 | 0 | 0 | 0 | 24 | |
| 6000 | 1976625 | 100643 | 38750 | 0 | 13319 | 13319 | 266 | 266 | 925 | 0 | 0 | 0 | 25 | |
| 380 | 1312700 | 611642 | 0 | 0 | 30036 | 30036 | 601 | 601 | 2756 | 0 | 100 | 0 | 26 | |
| 250 | 0 | 330805 | 0 | 0 | 0 | 0 | 0 | 0 | 0 | 0 | 0 | 0 | 27 | |
| 86 | 750000 | 200000 | 0 | 0 | 3994 | 3994 | 80 | 80 | 170 | 0 | 0 | 0 | 28 | |
| 0 | 55000 | 0 | 0 | 0 | 1970 | 1970 | 39 | 39 | 0 | 0 | 0 | 0 | 29 | |
| 0 | 100000 | 47538 | 0 | 0 | 3020 | 3020 | 60 | 60 | 0 | 0 | 0 | 0 | 30 | |
| 0 | 1725500 | 136530 | 0 | 0 | 6342 | 6342 | 127 | 127 | 0 | 0 | 0 | 0 | 31 | |
| 0 | 768500 | 281800 | 0 | 0 | 6561 | 6562 | 131 | 131 | 100 | 0 | 0 | 0 | 32 | |
| 0 | 164337 | 12480 | 0 | 0 | 2778 | 2779 | 56 | 56 | 110 | 0 | 0 | 0 | 33 | |
| 15 | 535000 | 415000 | 0 | 0 | 6008 | 6008 | 120 | 120 | 0 | 0 | 0 | 0 | 34 | |
| 500 | 2936000 | 0 | 0 | 0 | 16894 | 16894 | 338 | 338 | 0 | 0 | 0 | 0 | 35 | |
| 0 | 700000 | 0 | 0 | 0 | 1306 | 1306 | 26 | 26 | 0 | 0 | 0 | 0 | 36 | |
| 12115 | 2819800 | 824539 | 0 | 0 | 27878 | 15038 | 558 | 558 | 389 | 0 | 0 | 0 | 37 | |
| 0 | 352000 | 0 | 0 | 0 | 11162 | 11162 | 223 | 223 | 0 | 0 | 0 | 0 | 38 | |
| 2080 | 1100000 | 0 | 0 | 0 | 4990 | 4990 | 100 | 100 | 0 | 0 | 0 | 0 | 39 | |
| 40 | 363000 | 14073 | 0 | 0 | 1507 | 1507 | 30 | 30 | 400 | 0 | 0 | 0 | 40 | |
| 10 | 391000 | 27094 | 0 | 0 | 914 | 914 | 18 | 18 | 0 | 0 | 0 | 0 | 41 | |
| 0 | 493061 | 36964 | 0 | 0 | 2927 | 2927 | 59 | 59 | 0 | 0 | 0 | 0 | 42 | |
| 250 | 782545 | 191125 | 0 | 0 | 3945 | 3945 | 79 | 79 | 278 | 0 | 0 | 0 | 43 | |
| 200 | 2149600 | 22370 | 0 | 0 | 18514 | 18514 | 370 | 370 | 1215 | 0 | 0 | 0 | 44 | |
| 15 | 600000 | 0 | 0 | 0 | 3856 | 677 | 97 | 97 | 0 | 0 | 0 | 0 | 45 | |
| 954 | 450000 | 100000 | 0 | 0 | 4751 | 4750 | 95 | 95 | 0 | 0 | 600 | 0 | 46 | |
| 500 | 2500000 | 350000 | 0 | 0 | 5659 | 5659 | 113 | 113 | 465 | 0 | 0 | 0 | 47 | |
| 50 | 590000 | 0 | 0 | 0 | 3514 | 3514 | 70 | 70 | 0 | 0 | 0 | 0 | 48 | |
| 150 | 1010500 | 112000 | 0 | 0 | 6087 | 6087 | 122 | 122 | 0 | 0 | 0 | 0 | 49 | |
| 500 | 1141559 | 140098 | 45021 | 0 | 8149 | 8149 | 163 | 163 | 0 | 0 | 0 | 0 | 50 | |
| 200 | 4599288 | 400000 | 0 | 0 | 31626 | 27448 | 633 | 633 | 25 | 0 | 0 | 0 | 51 | |
| 0 | 400000 | 156656 | 0 | 0 | 8755 | 8755 | 175 | 175 | 250 | 0 | 0 | 0 | 52 | |
| 151 | 1060000 | 0 | 0 | 151729 | 15706 | 15707 | 314 | 314 | 0 | 0 | 393 | 0 | 53 | |
| 125 | 2032000 | 350000 | 0 | 32801 | 8945 | 8945 | 179 | 179 | 0 | 0 | 0 | 0 | 54 | |
| 600 | 872241 | 226098 | 0 | 0 | 4018 | 4018 | 80 | 80 | 0 | 0 | 0 | 0 | 55 | |
| 0 | 600000 | 165000 | 0 | 0 | 5400 | 5400 | 108 | 108 | 295 | 0 | 0 | 0 | 56 | |
| 0 | 810000 | 165000 | 0 | 0 | 4986 | 4986 | 100 | 100 | 25 | 0 | 0 | 0 | 57 | |
| 50 | 557000 | 60000 | 0 | 0 | 51939 | 51939 | 1039 | 1318 | 12597 | 0 | 0 | 0 | 58 | |
| 0 | 4788900 | 170358 | 0 | 0 | 19075 | 19075 | 382 | 382 | 421 | 350 | 0 | 0 | 59 | |
| 350 | 6319518 | 412534 | 0 | 0 | 4209 | 4400 | 84 | 84 | 0 | 0 | 0 | 0 | 60 | |
| 70 | 356951 | 0 | 0 | 0 | 7638 | 7638 | 153 | 153 | 0 | 0 | 0 | 0 | 61 | |
| 1500 | 1578862 | 17500 | 0 | 0 | 18972 | 9486 | 379 | 379 | 0 | 0 | 0 | 0 | 62 | |
| 82 | 1555000 | 0 | 0 | 0 | 7612 | 7612 | 152 | 152 | 0 | 0 | 0 | 0 | 63 | |
| 30 | 1100000 | 151789 | 0 | 0 | 11245 | 2000 | 225 | 269 | 0 | 0 | 0 | 0 | 64 | |
| 250 | 635800 | 22000 | 20000 | 0 | 2971 | 2971 | 59 | 59 | 0 | 0 | 0 | 0 | 65 | |
| 32 | 485000 | 25573 | 0 | 0 | 8671 | 8671 | 173 | 173 | 450 | 0 | 0 | 0 | 66 | |
| 0 | 1171250 | 56636 | 0 | 0 | 8771 | 8671 | 173 | 173 | 0 | 0 | 0 | 0 | 67 | |
| 0 | 386900 | 63000 | 0 | 0 | 3125 | 3125 | 63 | 63 | 0 | 0 | 265 | 0 | 68 | |
| 4628 | 5600000 | 425521 | 218327 | 0 | 83974 | 83974 | 1679 | 1679 | 5275 | 0 | 0 | 0 | 69 | |
| 410 | 4400000 | 134626 | 0 | 0 | 27923 | 27923 | 558 | 558 | 363 | 0 | 0 | 0 | 70 | |
| 600 | 1200000 | 0 | 0 | 0 | 12838 | 9053 | 257 | 257 | 0 | 0 | 0 | 0 | 71 | |

| | BENEVOLENCE | | | | | | | | |
|--|--------------------------|--------------------|------------------|---------------------|--------------------|-------------------------------------|--|--|---------------------------|
| | Methodist Action Program | Youth Service Fund | Higher Education | Board of Child Care | Money for the Aged | Christian Education (Camp Pecoweth) | Other Local Methodist benevolences sent directly by Local Church | Other non-local Methodist benevolences sent directly by Local Church | One Great Hour of Sharing |
| | 44b | 45 | 46a | 46b | 46c | 47 | 48 | 49 | 50a |
| 1 ANGLA: CONLEY'S:CONLEY'S | 0 | 0 | 0 | 0 | 0 | 0 | 0 | 114654 | 0 |
| 2 BETHEL:SAILOR'S BETHEL | 0 | 0 | 0 | 25 | 25 | 0 | 0 | 5705 | 25 |
| 3 MT ZION | 0 | 0 | 0 | 0 | 0 | 0 | 0 | 0 | 0 |
| 4 PORTSVILLE | 0 | 0 | 0 | 0 | 0 | 0 | 414 | 2277 | 0 |
| 5 BLADES:ASBURY | 0 | 0 | 0 | 0 | 0 | 0 | 0 | 0 | 0 |
| 6 BLADES | 0 | 0 | 0 | 0 | 0 | 0 | 100 | 635 | 0 |
| 7 BRIDGEVILLE: BETHEL | 0 | 0 | 0 | 0 | 0 | 0 | 0 | 0 | 0 |
| 8 MT CALVARY | 0 | 0 | 0 | 0 | 0 | 0 | 0 | 0 | 0 |
| 9 BRIDGEVILLE: UNION:UNION | 0 | 0 | 0 | 0 | 0 | 0 | 0 | 0 | 0 |
| 10 CAMDEN: WHATCOAT:WHATCOAT | 0 | 0 | 0 | 0 | 0 | 0 | 1200 | 0 | 0 |
| 11 CRESWOLD:CRESWOLD | 0 | 0 | 0 | 0 | 0 | 0 | 0 | 860 | 0 |
| 12 DOWNS CHAPEL | 0 | 0 | 0 | 0 | 0 | 0 | 0 | 0 | 0 |
| 13 IMMANUEL UNION | 0 | 0 | 0 | 0 | 0 | 0 | 200 | 1240 | 25 |
| 14 CLARKSVILLE: UNION WESLEY:UNION WESLEY | 0 | 0 | 0 | 0 | 0 | 0 | 0 | 0 | 0 |
| 15 CLARKSVILLE: ST GEORGE'S:ST GEORGE'S | 0 | 0 | 0 | 0 | 0 | 0 | 0 | 16696 | 0 |
| 16 CLAYTON:EWELL ST PAUL'S | 0 | 0 | 0 | 0 | 0 | 0 | 0 | 0 | 0 |
| 17 DAGSBORO: BETHEL: BETHEL | 0 | 0 | 0 | 30 | 0 | 0 | 0 | 1675 | 0 |
| 18 HICKORY HILL:HICKORY HILL | 0 | 0 | 0 | 350 | 0 | 0 | 0 | 3145 | 0 |
| 19 DOVER: HOPE:HOPE UNITED METHODIST | 0 | 0 | 0 | 0 | 0 | 0 | 1048 | 13911 | 0 |
| 20 DOVER: WESLEY:WESLEY | 0 | 0 | 0 | 1000 | 0 | 1300 | 6634 | 16500 | 178 |
| 21 DOVER: WHATCOAT:WHATCOAT | 0 | 0 | 0 | 0 | 0 | 0 | 0 | 49325 | 0 |
| 22 ELLENDALE:CHAPLAIN'S CHAPEL | 0 | 0 | 0 | 0 | 0 | 0 | 0 | 1892 | 77 |
| 23 ELLENDALE | 0 | 0 | 0 | 0 | 0 | 0 | 0 | 0 | 166 |
| 24 ST JOHNSTOWN | 0 | 0 | 0 | 0 | 0 | 0 | 0 | 1866 | 50 |
| 25 FELTON:FELTON-VIOLA | 0 | 0 | 0 | 0 | 0 | 0 | 50 | 8166 | 0 |
| 26 PENWICK: ST MATTHEWS BY-THE-SEA:ST MATTHEW | 0 | 0 | 0 | 0 | 0 | 0 | 101473 | 21053 | 1125 |
| 27 BAYSIDE CHAPEL | 0 | 0 | 0 | 0 | 0 | 0 | 0 | 8004 | 0 |
| 28 FRANKFORD:FRANKFORD | 0 | 0 | 0 | 0 | 0 | 0 | 0 | 0 | 0 |
| 29 FREDERICA:SARDIS | 0 | 0 | 0 | 0 | 0 | 0 | 0 | 0 | 0 |
| 30 SAXTON'S | 0 | 0 | 0 | 0 | 0 | 0 | 0 | 0 | 0 |
| 31 TRINITY | 0 | 0 | 0 | 0 | 0 | 0 | 0 | 0 | 0 |
| 32 GEORGETOWN:BETHESDA | 0 | 0 | 0 | 0 | 0 | 0 | 0 | 482 | 0 |
| 33 PROVIDENCE | 0 | 0 | 0 | 0 | 0 | 0 | 200 | 0 | 0 |
| 34 ST JOHN'S | 0 | 0 | 0 | 59 | 0 | 0 | 0 | 5327 | 0 |
| 35 GEORGETOWN-GRACE:GRACE | 0 | 0 | 0 | 0 | 0 | 0 | 0 | 0 | 178 |
| 36 MCCOLLEY'S CHAPEL | 0 | 0 | 0 | 0 | 0 | 0 | 0 | 0 | 0 |
| 37 GEORGETOWN: WESLEY:WESLEY | 0 | 0 | 0 | 27 | 0 | 0 | 100 | 0 | 0 |
| 38 IGLESIA METODISTA UNIDA BETEL:IGLESIA MET. | 0 | 0 | 0 | 0 | 0 | 0 | 0 | 0 | 0 |
| 39 GREENWOOD:GREENWOOD | 0 | 0 | 0 | 144 | 65 | 50 | 204 | 250 | 0 |
| 40 TODD'S CHAPEL/TRINITY CIRCUIT:TODD'S CHAPEL | 0 | 0 | 0 | 0 | 0 | 0 | 400 | 2617 | 0 |
| 41 TRINITY | 0 | 0 | 0 | 69 | 0 | 0 | 0 | 899 | 0 |
| 42 GUMBORO:GUMBORO | 0 | 0 | 0 | 0 | 0 | 0 | 0 | 0 | 0 |
| 43 HARRISON:HARRISON | 0 | 0 | 0 | 0 | 0 | 0 | 0 | 1490 | 0 |
| 44 HARRINGTON: ASSURY:ASSURY | 0 | 0 | 0 | 0 | 0 | 0 | 360 | 1196 | 0 |
| 45 HARRINGTON: METROPOLITAN:METROPOLITAN | 0 | 0 | 0 | 0 | 0 | 0 | 0 | 0 | 40 |
| 46 WEST HARRINGTON:PROSPECT | 0 | 0 | 0 | 0 | 0 | 0 | 0 | 0 | 0 |
| 47 TRINITY | 0 | 0 | 0 | 0 | 0 | 0 | 0 | 0 | 0 |
| 48 HARTLY:HARTLY | 0 | 0 | 0 | 0 | 0 | 0 | 0 | 0 | 0 |
| 49 HOUSTON:HOUSTON | 0 | 0 | 0 | 0 | 0 | 0 | 0 | 0 | 0 |
| 50 KENTON:KENTON | 0 | 0 | 0 | 0 | 0 | 0 | 7576 | 2318 | 0 |
| 51 LAUREL: CENTENARY:CENTENARY | 0 | 0 | 0 | 619 | 0 | 0 | 25 | 693 | 95 |
| 52 LAUREL: ST PAUL'S:ST PAUL'S | 0 | 0 | 0 | 0 | 0 | 0 | 0 | 9650 | 0 |
| 53 LAUREL: TRINITY:TRINITY | 0 | 0 | 0 | 0 | 0 | 0 | 3383 | 5397 | 0 |
| 54 LAUREL: CHRIST:CHRIST | 0 | 0 | 0 | 0 | 0 | 0 | 0 | 5008 | 325 |
| 55 LAUREL: NEW ZION:NEW ZION | 0 | 0 | 0 | 0 | 0 | 0 | 0 | 0 | 0 |
| 56 LAUREL-MT PLEASANT:KING'S | 0 | 0 | 0 | 100 | 0 | 0 | 0 | 6478 | 0 |
| 57 MT. PLEASANT | 0 | 0 | 0 | 0 | 0 | 0 | 0 | 1490 | 0 |
| 58 ST GEORGE'S | 0 | 0 | 0 | 0 | 0 | 0 | 0 | 400 | 0 |
| 59 LEWES: BETHEL: BETHEL | 0 | 0 | 0 | 0 | 0 | 0 | 718 | 30283 | 0 |
| 60 LEWES: GROOGE:GROOGE | 0 | 0 | 0 | 0 | 0 | 0 | 260 | 16218 | 443 |
| 61 LEWES: ISRAEL | 0 | 0 | 0 | 0 | 0 | 0 | 0 | 0 | 0 |
| 62 FAITH | 0 | 0 | 0 | 0 | 0 | 0 | 0 | 0 | 0 |
| 63 LINCOLN:LINCOLN | 0 | 0 | 0 | 0 | 0 | 0 | 0 | 0 | 0 |
| 64 SLAUGHTER NECK | 0 | 0 | 0 | 0 | 0 | 0 | 0 | 20305 | 0 |
| 65 LINCOLN: WESLEY CHAPEL:WESLEY CHAPEL | 0 | 0 | 0 | 0 | 0 | 0 | 0 | 0 | 0 |
| 66 MAGNOLIA:LITTLE CREEK | 0 | 0 | 0 | 0 | 0 | 0 | 0 | 0 | 0 |
| 67 MAGNOLIA | 0 | 0 | 0 | 0 | 0 | 0 | 100 | 0 | 0 |
| 68 ROBY | 0 | 0 | 0 | 0 | 0 | 0 | 0 | 0 | 0 |
| 69 MILFORD: AVENUE:AVENUE | 0 | 0 | 0 | 20 | 0 | 0 | 0 | 61542 | 5 |
| 70 MILFORD: CALVARY:CALVARY | 0 | 0 | 0 | 0 | 0 | 0 | 788 | 9610 | 337 |
| 71 MILFORD: ST PAUL:ST PAUL | 0 | 0 | 0 | 0 | 0 | 0 | 585 | 0 | 0 |

| | | BENEVOLENCE | | | | MINISTERIAL SUPPORT | | | | | | | | | |
|------------------------|------------------------------|---------------------|---------------------------|----------------------------------|------------------|--------------------------|----------------------------|---|--|-------------------------------------|-----------------------|---|--|-------------------------------------|----|
| | | | | | | | | | | | | | | | |
| World Communion Sunday | United Methodist Student Day | Human Relations Day | Peace with Justice Sunday | Native American Awareness Sunday | Pension (CSP/CP) | Pastor's Health benefits | Pastor's Base Compensation | Associate Pastor's(s) Base Compensation | Worship Related Allowances & Utilities Paid for Pastor/Associate | Pastor and Associate Reimbursements | Other Cash Allowances | Person(s) in special Ministry Total Compensation & Benefits | Diocesan Ministers' Total Compensation | Other Staff Compensation & Benefits | |
| 50b | 50c | 50d | 50e | 50f | 51 | 52 | 53 | 54 | 55 | 56 | 57 | 58 | 59 | 60 | |
| 0 | 0 | 0 | 0 | 0 | 9162 | 13356 | 44694 | 0 | 7239 | 4908 | 0 | 0 | 0 | 48092 | 1 |
| 0 | 0 | 0 | 0 | 0 | 1041 | 0 | 3167 | 0 | 3167 | 712 | 607 | 0 | 0 | 3030 | 2 |
| 0 | 0 | 0 | 0 | 0 | 1041 | 0 | 3167 | 0 | 3167 | 712 | 607 | 0 | 0 | 1750 | 3 |
| 0 | 0 | 0 | 0 | 0 | 1089 | 0 | 9072 | 0 | 0 | 0 | 0 | 0 | 0 | 3240 | 4 |
| 0 | 0 | 0 | 0 | 0 | 1143 | 0 | 9527 | 0 | 0 | 350 | 0 | 0 | 0 | 7320 | 5 |
| 0 | 0 | 0 | 0 | 0 | 2894 | 4676 | 16550 | 0 | 1681 | 2238 | 0 | 0 | 0 | 7427 | 7 |
| 0 | 0 | 0 | 0 | 0 | 2117 | 4676 | 14117 | 0 | 2009 | 1900 | 0 | 0 | 0 | 6175 | 8 |
| 0 | 0 | 0 | 0 | 0 | 10313 | 13356 | 44069 | 0 | 8073 | 9348 | 5064 | 0 | 0 | 56254 | 9 |
| 0 | 0 | 0 | 0 | 0 | 0 | 1392 | 30788 | 0 | 19854 | 1435 | 4002 | 0 | 0 | 64459 | 10 |
| 0 | 0 | 0 | 0 | 0 | 1650 | 0 | 11000 | 0 | 3000 | 1232 | 0 | 0 | 0 | 3180 | 11 |
| 0 | 0 | 0 | 0 | 0 | 825 | 0 | 4903 | 0 | 505 | 1232 | 0 | 0 | 0 | 0 | 12 |
| 50 | 0 | 0 | 25 | 25 | 1425 | 0 | 9499 | 0 | 2854 | 1194 | 0 | 0 | 0 | 0 | 13 |
| 0 | 0 | 0 | 0 | 0 | 1950 | 0 | 15600 | 0 | 420 | 1199 | 0 | 0 | 0 | 0 | 14 |
| 0 | 0 | 0 | 0 | 0 | 7819 | 12468 | 31080 | 0 | 7548 | 4025 | 5287 | 0 | 0 | 0 | 15 |
| 0 | 0 | 0 | 0 | 0 | 7344 | 12438 | 15781 | 0 | 29000 | 1102 | 0 | 0 | 0 | 37171 | 16 |
| 0 | 0 | 0 | 0 | 0 | 7452 | 13404 | 33625 | 0 | 9139 | 6998 | 3355 | 0 | 0 | 5000 | 17 |
| 0 | 0 | 0 | 0 | 0 | 0 | 0 | 22000 | 0 | 3000 | 2954 | 0 | 0 | 0 | 0 | 18 |
| 0 | 0 | 0 | 0 | 0 | 7436 | 10286 | 17272 | 0 | 19342 | 2965 | 4538 | 0 | 0 | 17095 | 19 |
| 25 | 175 | 20 | 5 | 0 | 10813 | 14416 | 54044 | 0 | 13501 | 3332 | 5594 | 0 | 0 | 215838 | 20 |
| 0 | 0 | 0 | 0 | 0 | 9446 | 12464 | 41769 | 0 | 2615 | 1500 | 4448 | 0 | 0 | 34341 | 21 |
| 0 | 0 | 0 | 0 | 0 | 1280 | 0 | 7333 | 0 | 3333 | 1748 | 0 | 0 | 0 | 0 | 22 |
| 0 | 0 | 0 | 0 | 0 | 1280 | 0 | 7333 | 0 | 3333 | 1748 | 0 | 0 | 0 | 0 | 23 |
| 0 | 0 | 0 | 0 | 0 | 9123 | 0 | 7333 | 0 | 3333 | 1748 | 0 | 0 | 0 | 0 | 24 |
| 408 | 0 | 0 | 0 | 0 | 8980 | 13356 | 44500 | 0 | 2253 | 1638 | 0 | 0 | 0 | 0 | 25 |
| 0 | 0 | 0 | 0 | 0 | 4141 | 6234 | 15886 | 0 | 8000 | 2534 | 1627 | 0 | 0 | 82998 | 26 |
| 0 | 0 | 0 | 0 | 0 | 0 | 0 | 25000 | 0 | 0 | 0 | 0 | 0 | 0 | 1495 | 27 |
| 0 | 0 | 0 | 0 | 0 | 1816 | 2842 | 7573 | 0 | 0 | 894 | 703 | 0 | 0 | 0 | 28 |
| 0 | 0 | 0 | 0 | 0 | 1816 | 2842 | 7573 | 0 | 0 | 894 | 703 | 0 | 0 | 0 | 29 |
| 0 | 0 | 0 | 0 | 0 | 5447 | 8525 | 22538 | 0 | 0 | 2697 | 2101 | 0 | 0 | 0 | 30 |
| 0 | 0 | 0 | 0 | 0 | 0 | 0 | 8418 | 0 | 3383 | 723 | 188 | 0 | 0 | 2000 | 32 |
| 0 | 0 | 0 | 0 | 0 | 0 | 0 | 5551 | 0 | 2337 | 793 | 0 | 0 | 0 | 0 | 33 |
| 0 | 0 | 0 | 0 | 0 | 0 | 0 | 8418 | 0 | 3383 | 723 | 168 | 0 | 0 | 0 | 34 |
| 0 | 0 | 0 | 0 | 0 | 6132 | 12720 | 27100 | 0 | 8400 | 1107 | 0 | 0 | 0 | 20824 | 35 |
| 0 | 0 | 0 | 1 | 19 | 119 | 0 | 2940 | 0 | 3041 | 200 | 0 | 0 | 0 | 0 | 36 |
| 0 | 0 | 0 | 0 | 0 | 9431 | 13356 | 45269 | 0 | 9408 | 5977 | 0 | 0 | 0 | 57193 | 37 |
| 0 | 0 | 0 | 0 | 0 | 7786 | 6238 | 25200 | 0 | 20000 | 1050 | 1046 | 0 | 0 | 0 | 38 |
| 30 | 35 | 20 | 0 | 0 | 4112 | 0 | 14002 | 0 | 10000 | 7900 | 0 | 0 | 0 | 0 | 39 |
| 0 | 0 | 0 | 0 | 0 | 0 | 0 | 0 | 0 | 8400 | 2886 | 0 | 0 | 0 | 0 | 40 |
| 0 | 0 | 0 | 0 | 0 | 0 | 0 | 0 | 0 | 8400 | 1301 | 0 | 0 | 0 | 1590 | 41 |
| 0 | 0 | 0 | 0 | 0 | 0 | 0 | 4800 | 0 | 0 | 1152 | 367 | 0 | 0 | 0 | 42 |
| 0 | 0 | 0 | 0 | 0 | 0 | 0 | 10569 | 0 | 8585 | 869 | 500 | 0 | 0 | 0 | 43 |
| 0 | 0 | 0 | 0 | 0 | 7842 | 13356 | 38253 | 0 | 3854 | 1320 | 0 | 0 | 0 | 19917 | 44 |
| 0 | 0 | 0 | 0 | 0 | 5634 | 0 | 6678 | 571 | 5750 | 4000 | 839 | 0 | 0 | 0 | 45 |
| 0 | 0 | 0 | 0 | 0 | 6019 | 0 | 12808 | 0 | 5271 | 1927 | 403 | 0 | 0 | 0 | 46 |
| 0 | 0 | 0 | 0 | 0 | 0 | 0 | 0 | 0 | 12400 | 0 | 0 | 0 | 0 | 0 | 48 |
| 0 | 0 | 0 | 0 | 0 | 0 | 0 | 18884 | 0 | 0 | 2137 | 0 | 0 | 0 | 7015 | 49 |
| 0 | 0 | 0 | 0 | 0 | 3300 | 0 | 9009 | 0 | 19500 | 4015 | 0 | 0 | 0 | 27563 | 50 |
| 15 | 0 | 0 | 10 | 40 | 9468 | 13356 | 47200 | 0 | 6712 | 2883 | 2708 | 0 | 0 | 87599 | 51 |
| 0 | 0 | 0 | 0 | 0 | 3528 | 0 | 14900 | 0 | 14500 | 2845 | 0 | 0 | 0 | 0 | 52 |
| 0 | 0 | 0 | 0 | 0 | 5697 | 8952 | 27270 | 0 | 10000 | 2352 | 2851 | 0 | 0 | 4575 | 53 |
| 0 | 0 | 0 | 0 | 0 | 3578 | 7719 | 38265 | 12220 | 12220 | 207 | 0 | 0 | 0 | 8115 | 54 |
| 0 | 0 | 0 | 0 | 0 | 0 | 0 | 6000 | 0 | 1236 | 2167 | 0 | 0 | 0 | 6275 | 55 |
| 0 | 0 | 0 | 0 | 0 | 0 | 0 | 6000 | 0 | 4000 | 1000 | 0 | 0 | 0 | 4307 | 56 |
| 0 | 0 | 0 | 0 | 0 | 0 | 0 | 6000 | 0 | 3839 | 1240 | 0 | 0 | 0 | 1162 | 57 |
| 0 | 0 | 0 | 0 | 0 | 0 | 0 | 6000 | 0 | 4000 | 1240 | 0 | 0 | 0 | 1316 | 58 |
| 0 | 0 | 0 | 0 | 0 | 0 | 0 | 6000 | 0 | 35850 | 4000 | 3413 | 0 | 0 | 200593 | 59 |
| 452 | 0 | 0 | 0 | 0 | 3292 | 13356 | 35826 | 0 | 14548 | 3091 | 4207 | 0 | 0 | 19859 | 60 |
| 239 | 0 | 0 | 0 | 0 | 9718 | 13356 | 40498 | 0 | 4199 | 720 | 0 | 0 | 0 | 0 | 61 |
| 0 | 0 | 0 | 0 | 100 | 2193 | 4990 | 15578 | 0 | 4166 | 1080 | 0 | 0 | 0 | 0 | 62 |
| 0 | 0 | 0 | 0 | 0 | 4789 | 7489 | 23365 | 0 | 5681 | 3341 | 2899 | 0 | 0 | 10999 | 63 |
| 0 | 0 | 0 | 0 | 0 | 7062 | 8937 | 31653 | 0 | 2817 | 1496 | 1242 | 0 | 0 | 3934 | 64 |
| 0 | 0 | 0 | 0 | 0 | 2665 | 3399 | 12990 | 0 | 15479 | 2677 | 2142 | 0 | 0 | 150 | 65 |
| 0 | 0 | 0 | 0 | 0 | 0 | 0 | 14000 | 0 | 5196 | 1600 | 0 | 0 | 0 | 0 | 66 |
| 0 | 0 | 0 | 0 | 0 | 1126 | 3118 | 7508 | 0 | 10400 | 3000 | 0 | 0 | 0 | 0 | 67 |
| 0 | 0 | 0 | 0 | 0 | 2252 | 3708 | 15015 | 0 | 5196 | 1600 | 0 | 0 | 0 | 0 | 68 |
| 0 | 0 | 0 | 0 | 0 | 1126 | 3118 | 7508 | 0 | 44580 | 5339 | 9104 | 0 | 0 | 163337 | 69 |
| 47 | 0 | 2 | 2 | 5 | 13557 | 25134 | 46245 | 20242 | 13200 | 3371 | 0 | 0 | 0 | 56245 | 70 |
| 51 | 5 | 25 | 75 | 10 | 8408 | 13356 | 51266 | 0 | 10200 | 1800 | 0 | 0 | 0 | 0 | 71 |
| 0 | 0 | 0 | 0 | 0 | 5523 | 7478 | 23802 | 0 | 0 | 0 | 0 | 0 | 0 | 0 | 72 |

DISTRICT DOVER

CALENDAR YEAR 2012

| | LOCAL CHURCH EXPENDITURES | | | | | ANNUAL OPERATING & | | | | |
|--|-----------------------------|--|---|---|--------------------------------|------------------------|--------------------------|---|-----------------------------------|------------------------------------|
| | Current Expense for Program | Other Church Operating Expenses (not including program expenses) | Principal and interest paid on indebtedness | Paid on Buildings and Improvements (not including funds borrowed) | Grand Total Paid (Lines 40-64) | Number of Giving Units | Received through Pledges | Received from Non-pledging, but identified Givers | Received from Unidentified Givers | Received from Interest & Dividends |
| | 61 | 62 | 63 | 64 | 65 | 66 | 67a | 67b | 67c | 67d |
| 1 ANGLA: CONLEY'S;CONLEY'S | 11013 | 50613 | 159504 | 10895 | 497089 | 290 | 0 | 261818 | 35886 | 992 |
| 2 BETHEL;SAILOR'S BETHEL | 11120 | 8087 | 0 | 0 | 121125 | 22 | 31823 | 5390 | 5860 | 18 |
| 3 MT ZION | 168 | 6695 | 0 | 0 | 22772 | 0 | 0 | 13791 | 0 | 32 |
| 4 PORTSVILLE | 1167 | 8545 | 0 | 13547 | 43119 | 25 | 0 | 0 | 35474 | 646 |
| 5 BLADES;ASBURY | 299 | 6135 | 0 | 16600 | 35553 | 15 | 0 | 4576 | 7161 | 0 |
| 6 BLADES | 760 | 11339 | 0 | 0 | 34846 | 20 | 0 | 19656 | 12114 | 889 |
| 7 BRIDGEVILLE;BETHEL | 3005 | 16399 | 0 | 0 | 58143 | 0 | 0 | 46919 | 4432 | 0 |
| 8 MT CALVARY | 175 | 16427 | 16427 | 2875 | 67449 | 56 | 62900 | 300 | 1529 | 0 |
| 9 BRIDGEVILLE; UNION;UNION | 19585 | 52746 | 0 | 0 | 252457 | 0 | 0 | 0 | 0 | 0 |
| 10 CAMDEN; WHATCOAT;WHATCOAT | 16062 | 52597 | 0 | 0 | 218402 | 163 | 0 | 199991 | 6058 | 205 |
| 11 CHESWOLD;CHESWOLD | 586 | 11173 | 0 | 0 | 37968 | 26 | 0 | 22185 | 12218 | 438 |
| 12 DOWNS CHAPEL | 1104 | 2331 | 0 | 0 | 12197 | 17 | 0 | 0 | 11980 | 0 |
| 13 ISMAEL;UNION | 2719 | 7728 | 0 | 0 | 30700 | 0 | 0 | 20259 | 2756 | 0 |
| 14 CLARKSVILLE; UNION WESLEY;UNION WESLEY | 3031 | 20845 | 14653 | 0 | 61291 | 20 | 31899 | 1906 | 0 | 0 |
| 15 CLARKSVILLE; ST GEORGE'S;ST GEORGE'S | 6426 | 46860 | 0 | 485 | 160864 | 120 | 0 | 134173 | 17292 | 2017 |
| 16 CLAYTON;EMELL ST PAUL'S | 10827 | 42120 | 2593 | 8250 | 181613 | 0 | 102960 | 43047 | 34929 | 0 |
| 17 DAGSBORO; BETHEL;BETHEL | 3418 | 22041 | 0 | 0 | 121159 | 67 | 0 | 128373 | 5795 | 11 |
| 18 HICKORY HILL;HICKORY HILL | 1562 | 9320 | 0 | 3679 | 55344 | 35 | 0 | 93483 | 0 | 0 |
| 19 DOVER; HOPE;HOPE UNITED METHODIST | 18727 | 7817 | 0 | 0 | 120437 | 57 | 54206 | 15963 | 3128 | 0 |
| 20 DOVER; WESLEY;WESLEY | 41977 | 124111 | 0 | 0 | 592730 | 399 | 365638 | 56810 | 27083 | 40005 |
| 21 DOVER; WHATCOAT;WHATCOAT | 8969 | 60542 | 114369 | 19017 | 384013 | 253 | 280172 | 40000 | 5276 | 3000 |
| 22 ELLENDALE;CHAPLAIN'S CHAPEL | 482 | 5378 | 0 | 0 | 24375 | 15 | 0 | 20831 | 5670 | 19 |
| 23 ELLENDALE | 2482 | 12188 | 0 | 0 | 34359 | 0 | 0 | 0 | 63835 | 0 |
| 24 ST JOHNSTOWN | 207 | 2893 | 0 | 0 | 21214 | 13 | 0 | 19117 | 3858 | 565 |
| 25 FELTON;FELTON-VIOLA | 13217 | 20365 | 14187 | 3874 | 145647 | 85 | 67449 | 31932 | 6718 | 1954 |
| 26 FENWICK; ST MATTHEWS BY-THE-SEA;ST MATTHEW | 8039 | 87111 | 0 | 17620 | 455591 | 0 | 282618 | 0 | 27782 | 565 |
| 27 BAYSIDE CHAPEL | 137 | 8196 | 0 | 0 | 130034 | 46 | 85338 | 9164 | 4586 | 389 |
| 28 FRANKFORD;FRANKFORD | 418 | 10476 | 0 | 1138 | 45903 | 38 | 0 | 50315 | 1306 | 1116 |
| 29 FEDERICA;SARDIS | 419 | 1354 | 0 | 0 | 17610 | 0 | 0 | 15067 | 0 | 0 |
| 30 SAXTON'S | 954 | 9447 | 0 | 0 | 27309 | 12 | 0 | 24945 | 4441 | 0 |
| 31 TRINITY | 1503 | 21363 | 0 | 0 | 70643 | 0 | 0 | 36720 | 2788 | 0 |
| 32 GEORGETOWN;BETHESDA | 1322 | 8021 | 0 | 0 | 31360 | 0 | 0 | 32886 | 150 | 17 |
| 33 PROVIDENCE | 40 | 3163 | 0 | 0 | 15029 | 0 | 0 | 19428 | 0 | 0 |
| 34 ST JOHN'S | 10496 | 26106 | 0 | 0 | 60808 | 0 | 0 | 63319 | 0 | 69 |
| 35 GEORGETOWN-GRACE;GRACE | 2064 | 33923 | 0 | 0 | 129819 | 78 | 0 | 87210 | 5721 | 79 |
| 36 MCCOLLEY'S CHAPEL | 590 | 2427 | 0 | 0 | 10530 | 0 | 0 | 8605 | 4009 | 281 |
| 37 GEORGETOWN; WESLEY;WESLEY | 4345 | 47659 | 288 | 15307 | 224343 | 125 | 118556 | 64627 | 5751 | 45 |
| 38 IGLESIA METODISTA UNIDA BETEL;IGLESIA MET. | 14975 | 28081 | 0 | 0 | 115761 | 0 | 0 | 0 | 0 | 0 |
| 39 GREENWOOD;GREENWOOD | 6063 | 20506 | 0 | 0 | 68471 | 24 | 0 | 60158 | 10117 | 0 |
| 40 TODD'S CHAPEL/TRINITY CIRCUIT;TODD'S CHAPEL | 1889 | 6036 | 0 | 0 | 24165 | 20 | 0 | 26505 | 3546 | 0 |
| 41 TRINITY | 120 | 2659 | 0 | 0 | 15970 | 7 | 0 | 7396 | 2134 | 0 |
| 42 GUMBORO;GUMBORO | 1341 | 4108 | 0 | 11827 | 26581 | 12 | 0 | 2450 | 9844 | 0 |
| 43 HARBESON;HARBESON | 6877 | 13940 | 0 | 0 | 15806 | 62398 | 52 | 43620 | 4983 | 735 |
| 44 HARRINGTON; ASBURY;ASBURY | 975 | 24491 | 0 | 6850 | 140513 | 65 | 0 | 88431 | 15559 | 93 |
| 45 HARRINGTON; METROPOLITAN;METROPOLITAN | 104 | 8274 | 0 | 0 | 24670 | 18 | 14663 | 2201 | 6089 | 0 |
| 46 WEST HARRINGTON; PROSPECT | 5000 | 16621 | 0 | 0 | 61361 | 0 | 0 | 63872 | 10590 | 18 |
| 47 TRINITY | 5328 | 25250 | 0 | 0 | 73004 | 0 | 34391 | 12177 | 0 | 0 |
| 48 HARTLY;HARTLY | 1730 | 27936 | 0 | 0 | 45550 | 43 | 40801 | 5301 | 0 | 0 |
| 49 HOUSTON;HOUSTON | 1192 | 13093 | 0 | 1120 | 49650 | 28 | 0 | 28878 | 11472 | 207 |
| 50 KENTON;KENTON | 21224 | 27431 | 6765 | 8419 | 145432 | 244 | 0 | 142607 | 18153 | 59 |
| 51 LAUREL; CENTENARY;CENTENARY | 9404 | 56446 | 0 | 26499 | 291898 | 193 | 250944 | 0 | 14879 | 2521 |
| 52 LAUREL; ST PAUL'S;ST PAUL'S | 1724 | 19428 | 0 | 4096 | 78635 | 60 | 0 | 60873 | 16330 | 107 |
| 53 LAUREL; TRINITY;TRINITY | 2247 | 12753 | 0 | 0 | 94657 | 28 | 0 | 68751 | 12193 | 819 |
| 54 LAUREL; CHRIST;CHRIST | 1983 | 28405 | 19024 | 20525 | 174008 | 50 | 0 | 133357 | 6242 | 371 |
| 55 LAUREL; NEW ZION;NEW ZION | 466 | 11206 | 6301 | 357 | 56649 | 40 | 0 | 37225 | 4140 | 2 |
| 56 LAUREL-MT PLEASANT;KING'S | 232 | 3708 | 0 | 0 | 29923 | 0 | 0 | 29198 | 0 | 0 |
| 57 MT. PLEASANT | 785 | 6619 | 0 | 0 | 26938 | 0 | 0 | 0 | 33301 | 0 |
| 58 ST GEORGE'S | 879 | 10203 | 0 | 1450 | 30599 | 0 | 0 | 23738 | 3876 | 0 |
| 59 LEWES; BETHEL;BETHEL | 70153 | 105177 | 0 | 0 | 568957 | 335 | 506484 | 0 | 28074 | 513 |
| 60 LEWES; GROOME;GROOME | 10020 | 30797 | 0 | 0 | 183949 | 175 | 0 | 158558 | 6791 | 14951 |
| 61 LEWES; ISRAEL | 2450 | 6134 | 0 | 0 | 41848 | 17 | 37957 | 10000 | 2000 | 0 |
| 62 FAITH | 7870 | 25330 | 0 | 5700 | 87581 | 66 | 97269 | 0 | 5549 | 110 |
| 63 LINCOLN;LINCOLN | 6038 | 24979 | 3087 | 25645 | 140185 | 57 | 107686 | 885 | 13780 | 8 |
| 64 SLAUGHTER NECK | 10013 | 19417 | 205 | 1010 | 87257 | 41 | 0 | 73195 | 2123 | 882 |
| 65 LINCOLN; WESLEY CHAPEL;WESLEY CHAPEL | 4586 | 30324 | 1876 | 784 | 74287 | 42 | 54612 | 9000 | 1650 | 0 |
| 66 MAGNOLIA;LITTLE CREEK | 651 | 8508 | 0 | 0 | 30737 | 0 | 0 | 0 | 0 | 2603 |
| 67 MAGNOLIA | 2061 | 21886 | 0 | 0 | 71516 | 80 | 0 | 52308 | 8524 | 0 |
| 68 ROBY | 685 | 14251 | 0 | 0 | 36672 | 0 | 0 | 0 | 40480 | 0 |
| 69 MILFORD; AVENUE;AVENUE | 36087 | 244421 | 76815 | 94238 | 91915 | 406 | 538573 | 4608 | 30079 | 8613 |
| 70 MILFORD; CALVARY;CALVARY | 3560 | 54557 | 0 | 16203 | 259911 | 142 | 0 | 180342 | 22572 | 0 |
| 71 MILFORD; ST PAUL;ST PAUL | 6367 | 27638 | 53116 | 0 | 145819 | 40 | 46834 | 37195 | 3836 | 537 |

| | BENEV. GIVING | | | SPECIAL PROJECTS | | | | CORRECTIONAL FUNDS | | | | Grand Total of All Punding | | |
|------|--|---|---|--------------------------|--|-----------------------------------|---|---|---|---|---|----------------------------|--|----|
| | Received from Bible of Church Members 67e | Received from Building Use Fees, Contributions & Rental 67f | Received from Fundraising & Other Source 67g | Capital Campaigns 68a | Memorials, Endowments, Bequests 68b | Other Sources and Projects 68c | Received for direct benevolent giving (Special Sundays, Advance Specials) 68d | Total Capital & Special Project Punding 68 | Beneficiary's Compensation Funds received by Church or District 69a | Advance Special or Apportioned Funds received by Church 69b | Funding support from other Outside Source 69c | | Total Punding from Correctional and other Outside Sources 69 | |
| 0 | 1725 | 62214 | 362635 | 13715 | 19792 | 75000 | 13504 | 122011 | 0 | 0 | 1000 | 1000 | 485646 | 1 |
| 0 | 0 | 4080 | 47171 | 0 | 3219 | 0 | 0 | 3219 | 300 | 0 | 300 | 300 | 50690 | 2 |
| 0 | 3600 | 5395 | 22818 | 0 | 13610 | 0 | 0 | 13610 | 0 | 0 | 0 | 0 | 36428 | 3 |
| 0 | 50 | 138 | 36108 | 0 | 1185 | 0 | 167 | 1352 | 0 | 0 | 0 | 0 | 37660 | 4 |
| 0 | 0 | 4843 | 16580 | 0 | 0 | 0 | 0 | 0 | 0 | 0 | 0 | 0 | 16580 | 5 |
| 0 | 0 | 140 | 32799 | 0 | 0 | 0 | 50 | 50 | 0 | 0 | 0 | 0 | 32849 | 6 |
| 0 | 75 | 5484 | 56967 | 600 | 0 | 0 | 184 | 784 | 0 | 0 | 0 | 0 | 32849 | 6 |
| 0 | 32 | 8909 | 73963 | 0 | 0 | 0 | 273 | 273 | 0 | 0 | 0 | 0 | 57751 | 7 |
| 0 | 0 | 0 | 0 | 0 | 0 | 0 | 0 | 0 | 0 | 0 | 0 | 0 | 74236 | 8 |
| 0 | 0 | 0 | 0 | 0 | 0 | 0 | 0 | 0 | 0 | 0 | 0 | 0 | 0 | 9 |
| 0 | 1506 | 0 | 207760 | 0 | 1405 | 0 | 0 | 1405 | 0 | 0 | 0 | 0 | 209165 | 10 |
| 0 | 0 | 3318 | 38159 | 0 | 40 | 0 | 0 | 40 | 0 | 0 | 0 | 0 | 38199 | 11 |
| 0 | 0 | 0 | 11980 | 0 | 100 | 0 | 0 | 100 | 0 | 0 | 0 | 0 | 12080 | 12 |
| 0 | 1075 | 0 | 24090 | 0 | 0 | 0 | 0 | 0 | 0 | 0 | 0 | 0 | 24090 | 13 |
| 0 | 0 | 29249 | 33054 | 0 | 0 | 0 | 0 | 0 | 0 | 0 | 0 | 0 | 63054 | 14 |
| 0 | 860 | 9828 | 164170 | 0 | 1849 | 38453 | 1676 | 41978 | 0 | 0 | 0 | 0 | 206148 | 15 |
| 0 | 21970 | 1490 | 204396 | 0 | 145 | 0 | 0 | 145 | 0 | 0 | 0 | 0 | 204541 | 16 |
| 0 | 175 | 0 | 134354 | 0 | 1082 | 0 | 0 | 1082 | 0 | 0 | 0 | 0 | 135416 | 17 |
| 0 | 0 | 0 | 92483 | 0 | 0 | 0 | 0 | 0 | 0 | 0 | 0 | 0 | 93483 | 18 |
| 0 | 0 | 10878 | 84175 | 0 | 0 | 0 | 481 | 481 | 0 | 0 | 0 | 0 | 84656 | 19 |
| 0 | 31211 | 39466 | 560213 | 59393 | 153 | 22046 | 0 | 81592 | 0 | 0 | 0 | 0 | 641805 | 20 |
| 0 | 2669 | 49918 | 381035 | 0 | 0 | 22756 | 0 | 22756 | 0 | 2600 | 2600 | 0 | 403791 | 21 |
| 0 | 475 | 0 | 26995 | 0 | 1200 | 0 | 0 | 1200 | 0 | 0 | 0 | 0 | 28195 | 22 |
| 0 | 0 | 0 | 63835 | 0 | 0 | 0 | 0 | 0 | 0 | 0 | 0 | 0 | 63835 | 23 |
| 0 | 0 | 2937 | 26477 | 0 | 1250 | 0 | 0 | 1250 | 0 | 0 | 0 | 0 | 27727 | 24 |
| 0 | 6571 | 0 | 114624 | 13464 | 415 | 0 | 9847 | 23726 | 0 | 0 | 0 | 0 | 138350 | 25 |
| 0 | 8994 | 91808 | 41767 | 0 | 577334 | 0 | 577334 | 577334 | 0 | 155650 | 155650 | 0 | 403791 | 26 |
| 0 | 980 | 766 | 101223 | 0 | 87085 | 0 | 6080 | 93165 | 0 | 0 | 0 | 0 | 350038 | 27 |
| 0 | 0 | 5475 | 58212 | 0 | 0 | 0 | 0 | 0 | 0 | 0 | 0 | 0 | 58212 | 28 |
| 0 | 0 | 1354 | 16421 | 0 | 0 | 0 | 0 | 0 | 0 | 0 | 0 | 0 | 16421 | 29 |
| 0 | 0 | 0 | 29386 | 0 | 0 | 0 | 0 | 0 | 0 | 0 | 0 | 0 | 29386 | 30 |
| 0 | 200 | 10199 | 49907 | 0 | 1160 | 4320 | 4551 | 10031 | 0 | 0 | 0 | 0 | 41285 | 31 |
| 0 | 840 | 3408 | 37295 | 0 | 3990 | 0 | 0 | 3990 | 0 | 0 | 0 | 0 | 20543 | 32 |
| 0 | 20 | 1095 | 20543 | 0 | 0 | 0 | 0 | 0 | 0 | 0 | 0 | 0 | 77765 | 33 |
| 0 | 250 | 5127 | 68765 | 0 | 9000 | 0 | 0 | 9000 | 0 | 0 | 0 | 0 | 124424 | 34 |
| 0 | 30582 | 0 | 123592 | 0 | 515 | 0 | 317 | 832 | 0 | 0 | 0 | 0 | 12895 | 35 |
| 0 | 0 | 0 | 12895 | 0 | 0 | 0 | 0 | 0 | 0 | 0 | 0 | 0 | 194803 | 36 |
| 0 | 3039 | 4952 | 190270 | 0 | 4117 | 0 | 416 | 4533 | 0 | 0 | 0 | 0 | 0 | 38 |
| 0 | 0 | 0 | 0 | 0 | 0 | 0 | 0 | 0 | 0 | 0 | 0 | 0 | 73525 | 39 |
| 0 | 650 | 0 | 70925 | 1225 | 75 | 0 | 1300 | 2600 | 0 | 0 | 0 | 0 | 30830 | 40 |
| 0 | 250 | 0 | 30301 | 0 | 0 | 0 | 529 | 529 | 0 | 0 | 0 | 0 | 14979 | 41 |
| 0 | 0 | 4385 | 13915 | 0 | 1064 | 0 | 0 | 1064 | 0 | 0 | 0 | 0 | 38264 | 42 |
| 0 | 0 | 527 | 12821 | 25293 | 150 | 0 | 0 | 25443 | 0 | 0 | 0 | 0 | 57338 | 43 |
| 0 | 2720 | 430 | 52488 | 0 | 4620 | 0 | 230 | 4850 | 0 | 0 | 0 | 0 | 136962 | 44 |
| 0 | 2266 | 3332 | 129681 | 0 | 1435 | 0 | 5846 | 7281 | 0 | 0 | 0 | 0 | 26321 | 45 |
| 0 | 0 | 3368 | 26321 | 0 | 0 | 0 | 0 | 0 | 0 | 0 | 0 | 0 | 76305 | 46 |
| 0 | 175 | 0 | 74655 | 0 | 1650 | 0 | 0 | 1650 | 0 | 0 | 0 | 0 | 59785 | 47 |
| 0 | 7290 | 5927 | 59785 | 0 | 0 | 0 | 0 | 0 | 0 | 0 | 0 | 0 | 57181 | 48 |
| 0 | 4265 | 6814 | 57181 | 0 | 0 | 0 | 0 | 0 | 0 | 0 | 0 | 0 | 54928 | 49 |
| 0 | 0 | 7936 | 48493 | 2995 | 3175 | 0 | 265 | 6435 | 0 | 0 | 0 | 0 | 188637 | 50 |
| 270 | 452 | 4231 | 165772 | 13985 | 245 | 0 | 5635 | 19865 | 0 | 0 | 0 | 0 | 273947 | 51 |
| 0 | 3265 | 0 | 271609 | 0 | 1166 | 0 | 1172 | 2338 | 0 | 0 | 0 | 0 | 82597 | 52 |
| 0 | 0 | 0 | 77310 | 0 | 4725 | 562 | 0 | 0 | 0 | 0 | 0 | 0 | 90231 | 53 |
| 0 | 0 | 5825 | 87588 | 0 | 0 | 0 | 0 | 0 | 0 | 0 | 0 | 0 | 151654 | 54 |
| 0 | 7450 | 106 | 147526 | 0 | 2643 | 0 | 0 | 4128 | 0 | 0 | 0 | 0 | 53687 | 55 |
| 0 | 980 | 10952 | 53299 | 0 | 0 | 0 | 388 | 388 | 0 | 0 | 0 | 0 | 40760 | 56 |
| 0 | 93 | 8954 | 38245 | 0 | 2515 | 0 | 0 | 2515 | 0 | 0 | 0 | 0 | 33301 | 57 |
| 0 | 0 | 0 | 33301 | 0 | 0 | 0 | 0 | 0 | 0 | 0 | 0 | 0 | 31079 | 58 |
| 0 | 535 | 2930 | 31079 | 0 | 0 | 0 | 0 | 0 | 0 | 0 | 0 | 0 | 636893 | 59 |
| 0 | 4050 | 34104 | 571225 | 2095 | 3135 | 36990 | 21448 | 63688 | 0 | 0 | 0 | 0 | 228044 | 60 |
| 0 | 7030 | 10150 | 197480 | 30194 | 370 | 0 | 0 | 30564 | 0 | 0 | 0 | 0 | 59957 | 61 |
| 0 | 0 | 10000 | 59957 | 0 | 0 | 0 | 0 | 0 | 0 | 0 | 0 | 0 | 147440 | 62 |
| 0 | 13915 | 7446 | 124289 | 21632 | 0 | 0 | 1519 | 23151 | 0 | 0 | 0 | 0 | 139584 | 63 |
| 0 | 175 | 0 | 122534 | 8790 | 8260 | 0 | 0 | 17050 | 0 | 0 | 0 | 0 | 89608 | 64 |
| 0 | 280 | 7925 | 89408 | 0 | 200 | 0 | 0 | 200 | 0 | 0 | 0 | 0 | 75782 | 65 |
| 0 | 2025 | 8495 | 75782 | 0 | 0 | 0 | 0 | 0 | 0 | 0 | 0 | 0 | 0 | 66 |
| 0 | 0 | 0 | 0 | 0 | 0 | 0 | 0 | 0 | 0 | 0 | 0 | 0 | 72155 | 67 |
| 2000 | 4250 | 0 | 69685 | 0 | 2470 | 0 | 0 | 2470 | 0 | 0 | 0 | 0 | 40480 | 68 |
| 0 | 0 | 0 | 40480 | 0 | 0 | 0 | 0 | 0 | 0 | 0 | 0 | 0 | 701059 | 69 |
| 0 | 888 | 0 | 624242 | 66589 | 3441 | 0 | 5787 | 75817 | 0 | 1000 | 1000 | 0 | 255680 | 70 |
| 0 | 2900 | 14034 | 219848 | 0 | 6667 | 27511 | 1654 | 35832 | 0 | 0 | 0 | 0 | 108999 | 71 |
| 0 | 475 | 19441 | 108318 | 0 | 0 | 0 | 681 | 681 | 0 | 0 | 0 | 0 | 0 | |

CHURCH MEMBERSHIP

| Church and Charge | Name of Pastor | CHURCH MEMBERSHIP | | | | | | | | | | | | |
|---|------------------------|---|---|-------------------------|--|--|-------------------------------------|--------------------------------------|---|--|--|------------------|--|--|
| | | 1 | 2a | 2b | 2c | 3 | 4 | 5a | 5b | 5c | 6 | 7 | 8 | 9 |
| | | Total professing members reported at close of last year | Received this year on Profession of Faith | Restored by Affirmation | Transferred from other United Methodist churches | Transferred from non-United Methodist Churches | Removed by Charge Conference action | Withdrawn from professing Membership | Correct previous year's errors by subtraction | Transferred out to other United Methodist churches | Transferred out to non-United Methodist Churches | Removed by death | Total professing members at close of this year | Average attendance at all weekly worship services(%) |
| 72 MILLSBORO-WHITESVILLE:BETHEL | DOUGLAS F GRIFFITH | 27 | 7 | 0 | 0 | 0 | 0 | 0 | 0 | 0 | 0 | 0 | 34 | 25 |
| 73 LINE | DOUGLAS F GRIFFITH | 84 | 5 | 0 | 0 | 0 | 0 | 0 | 0 | 0 | 0 | 0 | 89 | 50 |
| 74 MILLSBORO: FRIENDSHIP:FRIENDSHIP | GEORGE W FISHER | 110 | 0 | 2 | 0 | 0 | 0 | 0 | 0 | 8 | 0 | 0 | 1 103 | 69 |
| 75 MILLSBORO: HARMONY:HARMONY | C. CLAUDIA WATERS | 56 | 3 | 0 | 0 | 0 | 0 | 0 | 0 | 0 | 0 | 0 | 59 | 30 |
| 76 MILLSBORO: CAREY'S:CAREY'S | ROBERT A MCCULLOUGH JR | 143 | 0 | 0 | 0 | 0 | 0 | 0 | 0 | 0 | 0 | 0 | 143 | 54 |
| 77 MILLSBORO: GRACE:GRACE | EDWARD KURLING | 750 | 9 | 0 | 0 | 6 | 7 | 0 | 2 | 0 | 3 | 0 | 5 762 | 267 |
| 78 MILLSBORO: INDIAN MISSION:INDIAN MISSION | KAREN MUMFORD | 67 | 1 | 0 | 0 | 1 | 0 | 0 | 0 | 0 | 0 | 0 | 4 65 | 25 |
| 79 MILLSBORO: LONG NECK:LONG NECK | CHRISTINE P LEE | 293 | 4 | 4 | 0 | 0 | 0 | 7 | 0 | 0 | 0 | 0 | 5 289 | 168 |
| 80 MILLSBORO: ZOAR:ZOAR | EDWARD R WILKINS | 252 | 3 | 2 | 0 | 0 | 0 | 0 | 0 | 2 | 0 | 0 | 3 252 | 68 |
| 81 MILLVILLE-MILLVILLE | DONALD SCHELL | 95 | 3 | 0 | 0 | 2 | 2 | 0 | 0 | 0 | 0 | 0 | 2 100 | 104 |
| 82 MILTON-GOSHEN:GOSHEN | DIANNE E HENRY | 261 | 1 | 0 | 0 | 0 | 0 | 0 | 0 | 0 | 0 | 0 | 6 256 | 90 |
| 83 MILTON-NASSAU:WHITE'S CHAPEL | SHARON DIETZE | 75 | 0 | 0 | 0 | 1 | 0 | 0 | 0 | 0 | 0 | 0 | 0 76 | 20 |
| 84 ZION | SHARON DIETZE | 54 | 0 | 0 | 0 | 0 | 0 | 0 | 0 | 0 | 0 | 0 | 2 52 | 10 |
| 85 OCEAN VIEW: MARINER'S BETHEL:MARINER'S | DAVID B HUMPHREY | 955 | 23 | 0 | 0 | 6 | 1 | 0 | 0 | 0 | 0 | 0 | 14 971 | 719 |
| 86 REHOBOTH BEACH: EPWORTH:EPWORTH | JONATHAN E BAKER | 1160 | 16 | 55 | 0 | 20 | 0 | 0 | 3 | 5 | 1 | 12 | 1230 | 596 |
| 87 ROXANA: SOUND | CLIFTON TOOMEY | 135 | 1 | 0 | 0 | 3 | 0 | 0 | 0 | 0 | 0 | 0 | 2 137 | 31 |
| 88 ZION | CLIFTON TOOMEY | 111 | 1 | 0 | 0 | 0 | 0 | 0 | 0 | 0 | 0 | 0 | 3 109 | 60 |
| 89 SEAFORD: BETHEL:BETHEL | CHARLES KIND | 73 | 3 | 0 | 0 | 0 | 0 | 0 | 0 | 0 | 0 | 0 | 3 73 | 45 |
| 90 SEAFORD: CONCORD:CONCORD | DIANE E MELSON | 123 | 4 | 0 | 0 | 0 | 0 | 0 | 0 | 0 | 0 | 0 | 1 126 | 57 |
| 91 SEAFORD: WESLEY:WESLEY | JOSEPH KELLY | 193 | 8 | 0 | 0 | 0 | 0 | 142 | 0 | 0 | 0 | 0 | 1 58 | 80 |
| 92 SEAFORD: MT OLIVET:MT OLIVET | JAMES E STILES | 421 | 13 | 0 | 0 | 3 | 0 | 0 | 4 | 0 | 0 | 2 | 11 420 | 0 |
| 93 SEAFORD: ST JOHN'S:ST JOHN'S | RICHARD E EVANS JR | 1217 | 0 | 0 | 0 | 17 | 0 | 0 | 0 | 19 | 5 | 22 | 1188 | 245 |
| 94 SEAFORD:JOHN WESLEY | PEGGY M BRIGGS | 79 | 6 | 0 | 0 | 0 | 0 | 0 | 0 | 0 | 0 | 1 | 84 | 72 |
| 95 MOUNT HOPE | PEGGY M BRIGGS | 61 | 4 | 0 | 0 | 0 | 0 | 0 | 0 | 0 | 0 | 0 | 65 | 36 |
| 96 SEAFORD-RELIANCE:GETHSEMANE | FREDERICK D WESSELL | 285 | 3 | 0 | 0 | 0 | 0 | 3 | 4 | 0 | 0 | 0 | 5 276 | 188 |
| 97 SEAFORD: WOODLAND:WOODLAND | LINDA O ESHELMAN | 97 | 4 | 0 | 0 | 2 | 1 | 0 | 0 | 0 | 0 | 0 | 1 103 | 44 |
| 98 SELBYVILLE: SALEM:SALEM | JAMES C VAN DER WALL | 406 | 8 | 0 | 11 | 0 | 0 | 0 | 0 | 0 | 0 | 2 | 7 416 | 134 |
| 99 SELBYVILLE: ZOAR:ZOAR | TIMOTHY A DUFFIELD | 55 | 3 | 0 | 0 | 0 | 0 | 0 | 0 | 0 | 0 | 0 | 0 58 | 40 |
| 100 SMYRNA: ASBURY:ASBURY | DALE L BROWN | 654 | 1 | 0 | 0 | 3 | 0 | 0 | 2 | 0 | 2 | 0 | 7 647 | 225 |
| 101 SMYRNA: CENTENNIAL:CENTENNIAL | RUDOLPH H WHITE JR | 159 | 7 | 4 | 0 | 0 | 7 | 0 | 4 | 0 | 0 | 0 | 1 172 | 100 |
| 102 WOODSIDE:WOODSIDE | THOMAS F MORRISON | 183 | 4 | 0 | 0 | 0 | 0 | 0 | 0 | 0 | 0 | 0 | 7 180 | 75 |
| 103 WYOMING:WYOMING | PATTI F COLLETT | 844 | 29 | 5 | 0 | 12 | 2 | 26 | 43 | 0 | 6 | 2 | 10 805 | 332 |
| 104 DOVER SUPERINTENDENT:DISTRICT-AT-LARGE | BOYD B ETTER | 0 | 0 | 0 | 0 | 0 | 0 | 0 | 0 | 0 | 0 | 0 | 0 0 | 0 |
| DOVER District TOTALS | | 23221 | 522 | 82 | 22 | 175 | 58 | 111 | 221 | 54 | 82 | 18 | 328 23266 | 9739 |

DISTRICT DOVER

CALENDAR YEAR 2012

| | | CHRISTIAN FORMATION GROUPS | | | | | | | | | | | | | | | | | | | LPM | |
|---|---|------------------------------|--|--|--|---|--|---|--|--|---|--|---|---|------------------------------------|--------------------------------|-----|-----|--|--|-----|--|
| 11 | 12 | 13 | 14 | 15 | 16 | 17 | 18 | 19 | 20 | 21 | 22 | 23 | 24 | 25 | 26 | 27 | | | | | | |
| Number of persons baptized this year (all ages) | Baptized members who have not become professing members | Number of other constituents | Total enrolled in confirmation classes this year | Number of Children in Christian Formation Groups (0-11yrs) | Number of Youth in Christian Formation Groups (12-18yrs) | Number of Young Adults in Christian Formation Groups (19-30yrs) | Number of other Adults in Christian Formation groups (31+ yrs) | TOTAL number of persons in Christian Formation groups | Average weekly attendance in the Sunday Church School (all ages) | Number of persons in covenant discipleship groups (all ages) | Number of participants in Vacation Bible School | Number of empty classes for learning in Sunday School (all ages) | Number of empty classes for learning other than Sunday Church School (all ages) | Number of short-term classes and groups for learning (all ages) | Membership in United Methodist Men | Amount paid for projects - LPM | | | | | | |
| 0 | 0 | 0 | 0 | 6 | 5 | 2 | 4 | 17 | 7 | 1 | 16 | 1 | 1 | 2 | 7 | 0 | 72 | | | | | |
| 2 | 0 | 0 | 0 | 9 | 2 | 3 | 8 | 18 | 10 | 1 | 4 | 2 | 1 | 2 | 8 | 0 | 73 | | | | | |
| 0 | 0 | 23 | 0 | 4 | 4 | 4 | 5 | 18 | 11 | 0 | 52 | 2 | 2 | 2 | 0 | 0 | 74 | | | | | |
| 0 | 0 | 0 | 3 | 8 | 1 | 0 | 10 | 19 | 10 | 5 | 32 | 2 | 3 | 0 | 0 | 0 | 75 | | | | | |
| 0 | 26 | 0 | 0 | 12 | 6 | 0 | 0 | 18 | 10 | 0 | 120 | 0 | 0 | 0 | 0 | 0 | 76 | | | | | |
| 6 | 0 | 0 | 0 | 43 | 13 | 23 | 47 | 126 | 47 | 0 | 0 | 0 | 0 | 1 | 0 | 0 | 78 | | | | | |
| 1 | 1 | 4 | 0 | 0 | 0 | 0 | 0 | 8 | 8 | 0 | 73 | 14 | 0 | 1 | 0 | 0 | 79 | | | | | |
| 2 | 0 | 113 | 0 | 18 | 11 | 5 | 11 | 65 | 19 | 40 | 55 | 4 | 2 | 8 | 0 | 0 | 79 | | | | | |
| 2 | 23 | 19 | 0 | 8 | 6 | 1 | 32 | 47 | 24 | 0 | 20 | 4 | 0 | 0 | 0 | 0 | 81 | | | | | |
| 0 | 0 | 52 | 0 | 0 | 0 | 0 | 29 | 29 | 17 | 39 | 0 | 2 | 2 | 1 | 0 | 0 | 82 | | | | | |
| 4 | 4 | 10 | 0 | 6 | 4 | 10 | 12 | 32 | 90 | 6 | 0 | 3 | 2 | 0 | 6 | 0 | 83 | | | | | |
| 5 | 5 | 6 | 0 | 10 | 4 | 8 | 12 | 34 | 10 | 5 | 0 | 1 | 1 | 0 | 2 | 0 | 84 | | | | | |
| 0 | 3 | 0 | 0 | 0 | 0 | 0 | 10 | 10 | 5 | 0 | 0 | 0 | 0 | 0 | 0 | 0 | 85 | | | | | |
| 23 | 21 | 221 | 25 | 65 | 40 | 6 | 336 | 447 | 166 | 212 | 260 | 14 | 19 | 25 | 0 | 0 | 86 | | | | | |
| 18 | 40 | 268 | 10 | 69 | 17 | 1 | 160 | 247 | 41 | 75 | 80 | 8 | 7 | 9 | 0 | 0 | 87 | | | | | |
| 0 | 0 | 0 | 0 | 5 | 3 | 0 | 10 | 18 | 3 | 0 | 22 | 1 | 1 | 1 | 0 | 0 | 88 | | | | | |
| 0 | 0 | 0 | 0 | 1 | 2 | 0 | 23 | 26 | 9 | 8 | 1 | 1 | 1 | 1 | 0 | 0 | 89 | | | | | |
| 2 | 10 | 17 | 0 | 3 | 2 | 0 | 22 | 27 | 16 | 0 | 0 | 3 | 1 | 1 | 0 | 0 | 90 | | | | | |
| 4 | 29 | 45 | 1 | 5 | 3 | 10 | 28 | 46 | 34 | 15 | 55 | 5 | 2 | 4 | 0 | 0 | 91 | | | | | |
| 0 | 0 | 0 | 0 | 17 | 23 | 0 | 20 | 60 | 70 | 0 | 591 | 6 | 2 | 2 | 36 | 550 | 92 | | | | | |
| 1 | 38 | 100 | 11 | 37 | 23 | 7 | 88 | 155 | 85 | 0 | 66 | 13 | 5 | 6 | 40 | 2824 | 93 | | | | | |
| 11 | 15 | 20 | 0 | 20 | 10 | 10 | 30 | 70 | 50 | 10 | 95 | 5 | 0 | 12 | 18 | 680 | 94 | | | | | |
| 6 | 6 | 0 | 0 | 15 | 18 | 2 | 39 | 74 | 30 | 29 | 20 | 5 | 0 | 1 | 0 | 0 | 95 | | | | | |
| 0 | 13 | 0 | 0 | 4 | 8 | 1 | 7 | 20 | 4 | 7 | 0 | 1 | 1 | 5 | 7 | 0 | 96 | | | | | |
| 2 | 100 | 60 | 0 | 60 | 50 | 10 | 100 | 220 | 28 | 0 | 30 | 8 | 18 | 0 | 12 | 0 | 97 | | | | | |
| 1 | 4 | 0 | 5 | 0 | 0 | 0 | 8 | 15 | 13 | 0 | 10 | 0 | 2 | 1 | 0 | 0 | 98 | | | | | |
| 3 | 0 | 0 | 8 | 53 | 41 | 15 | 74 | 183 | 85 | 1 | 75 | 10 | 2 | 1 | 0 | 0 | 99 | | | | | |
| 0 | 0 | 0 | 0 | 0 | 0 | 0 | 0 | 0 | 0 | 0 | 0 | 0 | 20 | 0 | 13 | 0 | 100 | 100 | | | | |
| 18 | 220 | 475 | 0 | 116 | 38 | 5 | 60 | 219 | 65 | 0 | 147 | 8 | 2 | 3 | 23 | 0 | 101 | | | | | |
| 8 | 7 | 1 | 7 | 17 | 11 | 7 | 45 | 80 | 22 | 10 | 20 | 3 | 2 | 0 | 9 | 0 | 102 | | | | | |
| 2 | 0 | 20 | 6 | 8 | 11 | 0 | 9 | 28 | 19 | 0 | 40 | 3 | 0 | 1 | 7 | 0 | 103 | | | | | |
| 9 | 57 | 324 | 7 | 149 | 91 | 54 | 543 | 837 | 116 | 0 | 188 | 15 | 19 | 5 | 0 | 0 | 104 | | | | | |
| 0 | 0 | 0 | 0 | 0 | 0 | 0 | 0 | 0 | 0 | 0 | 0 | 0 | 0 | 0 | 0 | 0 | 0 | 104 | | | | |
| 344 | 2530 | 4657 | 200 | 1876 | 1202 | 425 | 3790 | 7293 | 2842 | 1055 | 4110 | 439 | 317 | 297 | 694 | 49259 | | | | | | |

DISTRICT DOVER

CALENDAR YEAR 2012

| | UMW | | MISSION TEAMS | | | | COMMUNITY MINISTRY | | |
|--|--------------------------------------|--------------------------------|--|------------------------------|--|---|---|---|--|
| | Membership in United Methodist Women | Amount paid for projects - UMW | Number of UMW/M Teams sent from local church | Number of UMW/M participants | Number of other mission teams sent from local church | Number of persons sent out on other mission teams from local church | Number of community ministries for daycare and/or education | Number of persons served by community ministries for daycare and/or education | Number of community ministries for outreach, justice and mercy |
| | 28 | 29 | 30a | 30b | 31a | 31b | 32 | 33 | 34 |
| 72 MILLSBORO-WHITESVILLE: BETHEL | 0 | 0 | 0 | 0 | 0 | 0 | 0 | 0 | 2 |
| 73 LIME | 0 | 0 | 0 | 0 | 0 | 0 | 0 | 0 | 1 |
| 74 MILLSBORO: FRIENDSHIP: FRIENDSHIP | 0 | 0 | 0 | 0 | 0 | 3 | 0 | 0 | 2 |
| 75 MILLSBORO: HARMONY: HARMONY | 0 | 0 | 0 | 0 | 0 | 0 | 0 | 0 | 2 |
| 76 MILLSBORO: CAREY'S: CAREY'S | 30 | 0 | 0 | 1 | 4 | 13 | 1 | 120 | 4 |
| 77 MILLSBORO: GRACE: GRACE | 44 | 2749 | 0 | 0 | 26 | 0 | 15 | 75 | 15 |
| 78 MILLSBORO: INDIAN MISSION: INDIAN MISSION | 0 | 0 | 0 | 0 | 0 | 0 | 0 | 0 | 9 |
| 79 MILLSBORO: LONG NECK: LONG NECK | 28 | 3054 | 1 | 8 | 0 | 0 | 0 | 0 | 5 |
| 80 MILLSBORO: ZOAR: ZOAR | 26 | 2225 | 0 | 0 | 0 | 0 | 1 | 10 | 0 |
| 81 MILLVILLE: MILLVILLE | 30 | 2365 | 0 | 0 | 0 | 0 | 0 | 0 | 7 |
| 82 MILTON: GOSHEN: GOSHEN | 12 | 0 | 2 | 0 | 0 | 1 | 2 | 40 | 0 |
| 83 MILTON-NASSAU: WHITE'S CHAPEL | 9 | 0 | 0 | 0 | 2 | 0 | 0 | 0 | 5 |
| 84 ZION | 0 | 0 | 0 | 0 | 1 | 1 | 0 | 0 | 1 |
| 85 OCEAN VIEW: MARINER'S BETHEL: MARINER'S BET | 50 | 2400 | 0 | 0 | 3 | 412 | 3 | 100 | 14 |
| 86 REMOBOTH BEACH: EPWORTH: EPWORTH | 38 | 1900 | 8 | 17 | 3 | 10 | 10 | 404 | 9 |
| 87 ROCKAWAY: SOUND | 25 | 0 | 0 | 0 | 0 | 0 | 0 | 0 | 4 |
| 88 ZION | 0 | 0 | 0 | 0 | 0 | 0 | 0 | 0 | 8 |
| 89 SEAFORD: BETHEL: BETHEL | 0 | 0 | 0 | 0 | 0 | 1 | 0 | 0 | 4 |
| 90 SEAFORD: CONCORD: CONCORD | 18 | 1488 | 0 | 0 | 3 | 12 | 0 | 0 | 8 |
| 91 SEAFORD: WESLEY: WESLEY | 0 | 0 | 0 | 0 | 0 | 0 | 0 | 0 | 3 |
| 92 SEAFORD: MT OLIVET: MT OLIVET | 28 | 1700 | 0 | 1 | 17 | 1 | 21 | 12 | 12 |
| 93 SEAFORD: ST JOHN'S: ST JOHN'S | 50 | 3113 | 0 | 0 | 0 | 2 | 2 | 199 | 11 |
| 94 SEAFORD: JOHN WESLEY | 17 | 575 | 0 | 0 | 0 | 0 | 1 | 0 | 3 |
| 95 MOUNT HOPE | 11 | 100 | 0 | 0 | 1 | 1 | 0 | 0 | 2 |
| 96 SEAFORD-RELIANCE: GETHSEMANE | 36 | 6972 | 0 | 0 | 0 | 15 | 0 | 0 | 0 |
| 97 SEAFORD: WOODLAND: WOODLAND | 15 | 6925 | 0 | 1 | 0 | 0 | 0 | 0 | 1 |
| 98 SELBYVILLE: SALEM: SALEM | 0 | 0 | 0 | 0 | 1 | 0 | 2 | 77 | 2 |
| 99 SELBYVILLE: ZOAR: ZOAR | 15 | 0 | 0 | 0 | 0 | 0 | 0 | 0 | 1 |
| 100 SMYRNA: ASBURY: ASBURY | 35 | 1000 | 0 | 0 | 3 | 35 | 0 | 0 | 6 |
| 101 SMYRNA: CENTENNIAL: CENTENNIAL | 0 | 0 | 0 | 0 | 0 | 0 | 0 | 0 | 6 |
| 102 WOODSIDE: WOODSIDE | 12 | 1100 | 0 | 0 | 0 | 1 | 0 | 0 | 2 |
| 103 WYOMING: WYOMING | 0 | 0 | 0 | 0 | 2 | 25 | 23 | 800 | 23 |
| 104 DOVER SUPERINTENDENT: DISTRICT-AT-LARGE | 0 | 0 | 0 | 0 | 0 | 0 | 0 | 0 | 0 |
| | 1446 | 122228 | 15 | 89 | 110 | 1069 | 128 | 3596 | 411 |

DISTRICT DOVER

CALENDAR YEAR 2012

| 35 Number of persons served by community ministries for outreach, justice & mercy | PROPERTY & OTHER ASSETS | | | | | | | BENEVOLENCE | | | | | | |
|--|---|---|---|--------------------------|---------------------------|-------------------------|------------------------------------|-----------------------------|--------------------------------|------------------------------|-----------------------------------|---------------------------|-----|--|
| | 36 Market value of church-owned land, building & equipment | 37 Market value of other church owned assets | 38 Indebtedness secured by church assets | 39 Other Indebtedness | 40a Appointment Actual | 40b Appointment Paid | 41a District Office Appointment | 41b District office Paid | 42 General Advance Specials | 43 World Service Specials | 44 Conference Advance Specials | 44a Neighborhood House | | |
| 10 | 470000 | 20000 | 0 | 0 | 3063 | 3063 | 61 | 61 | 0 | 0 | 0 | 0 | 72 | |
| 0 | 695000 | 29372 | 0 | 0 | 3259 | 3249 | 65 | 65 | 0 | 0 | 0 | 0 | 73 | |
| 0 | 261560 | 0 | 0 | 0 | 11061 | 11061 | 221 | 221 | 0 | 0 | 0 | 0 | 74 | |
| 25 | 350000 | 100000 | 0 | 0 | 0 | 1100 | 0 | 0 | 0 | 0 | 0 | 0 | 75 | |
| 280 | 990000 | 125000 | 0 | 0 | 2936 | 2936 | 59 | 59 | 0 | 0 | 0 | 0 | 76 | |
| 450 | 645000 | 243000 | 0 | 0 | 52375 | 52375 | 1048 | 1048 | 3500 | 1300 | 1300 | 0 | 77 | |
| 20 | 630555 | 71166 | 0 | 0 | 2733 | 2733 | 55 | 55 | 140 | 0 | 0 | 0 | 78 | |
| 575 | 1120000 | 54500 | 431390 | 0 | 29474 | 19650 | 589 | 295 | 1135 | 0 | 0 | 0 | 79 | |
| 0 | 414612 | 110237 | 0 | 0 | 7946 | 7946 | 159 | 159 | 2175 | 0 | 250 | 0 | 80 | |
| 250 | 1347000 | 81316 | 0 | 0 | 11864 | 11864 | 237 | 237 | 3232 | 0 | 0 | 0 | 81 | |
| 0 | 2595400 | 175604 | 0 | 0 | 12230 | 12230 | 245 | 245 | 0 | 0 | 0 | 0 | 82 | |
| 0 | 389000 | 0 | 0 | 0 | 4463 | 4463 | 89 | 89 | 0 | 0 | 0 | 0 | 83 | |
| 0 | 363000 | 0 | 0 | 0 | 4515 | 4515 | 90 | 90 | 0 | 0 | 0 | 0 | 84 | |
| 525 | 5705000 | 327896 | 780971 | 0 | 73228 | 73228 | 1465 | 1465 | 1050 | 250 | 1000 | 0 | 85 | |
| 6477 | 14261772 | 4662861 | 2206696 | 350000 | 68478 | 68478 | 1370 | 1370 | 11769 | 0 | 0 | 0 | 86 | |
| 200 | 654000 | 70000 | 0 | 0 | 5712 | 5711 | 105 | 114 | 0 | 0 | 0 | 0 | 87 | |
| 65 | 1000000 | 45112 | 0 | 0 | 5631 | 5631 | 113 | 113 | 188 | 0 | 0 | 0 | 88 | |
| 100 | 368234 | 72251 | 0 | 0 | 4375 | 4375 | 88 | 88 | 1420 | 227 | 14 | 0 | 89 | |
| 500 | 360000 | 73245 | 0 | 0 | 10440 | 10440 | 209 | 216 | 632 | 0 | 0 | 0 | 90 | |
| 950 | 499000 | 0 | 24576 | 0 | 12526 | 11219 | 251 | 251 | 0 | 0 | 0 | 0 | 91 | |
| 600 | 825720 | 0 | 7000 | 0 | 32672 | 32672 | 653 | 653 | 200 | 0 | 0 | 0 | 92 | |
| 6000 | 5173564 | 206686 | 0 | 24489 | 61285 | 15321 | 1226 | 307 | 0 | 0 | 0 | 0 | 93 | |
| 529 | 250000 | 150000 | 0 | 0 | 5942 | 5942 | 119 | 119 | 0 | 0 | 0 | 0 | 94 | |
| 25 | 212514 | 14127 | 0 | 0 | 6181 | 6181 | 124 | 124 | 0 | 0 | 0 | 0 | 95 | |
| 0 | 1549000 | 62706 | 0 | 0 | 34533 | 34533 | 691 | 691 | 3150 | 0 | 1000 | 0 | 96 | |
| 50 | 608000 | 110000 | 0 | 0 | 5221 | 5221 | 104 | 104 | 121 | 0 | 12 | 0 | 97 | |
| 210 | 3710000 | 3226620 | 0 | 0 | 34029 | 34029 | 681 | 681 | 0 | 0 | 0 | 0 | 98 | |
| 37 | 450000 | 24000 | 0 | 0 | 7077 | 7077 | 142 | 142 | 0 | 0 | 0 | 0 | 99 | |
| 125 | 2004000 | 156000 | 0 | 0 | 45635 | 45636 | 913 | 912 | 1300 | 0 | 700 | 0 | 100 | |
| 110 | 500000 | 0 | 0 | 25000 | 8866 | 8294 | 177 | 166 | 0 | 0 | 0 | 0 | 101 | |
| 360 | 570000 | 0 | 0 | 0 | 5434 | 5434 | 109 | 109 | 0 | 0 | 453 | 0 | 102 | |
| 1000 | 7407536 | 541900 | 2573268 | 0 | 50805 | 50805 | 1216 | 1216 | 5898 | 0 | 300 | 0 | 103 | |
| 0 | 0 | 0 | 0 | 0 | 0 | 0 | 0 | 0 | 50 | 100 | 13259 | 0 | 104 | |
| 58850 | 157317930 | 22234793 | 9018460 | 641019 | 1454343 | 1340447 | 29278 | 28188 | 79194 | 3227 | 24387 | 1000 | | |

| | BENEVOLENCE | | | | | | | | |
|--|--------------------------|--------------------|------------------|---------------------|--------------------|--------------------------------------|---|---|---------------------------|
| | Methodist Action Program | Youth Service Fund | Higher Education | Board of Child Care | Homes for the Aged | Christian Education (Comp. Peccemth) | Other United Methodist Benevolences sent directly by Local Church | Other non-United Methodist Benevolences sent directly by Local Church | One Great Hour of Charing |
| | 44b | 45 | 46a | 46b | 46c | 47 | 48 | 49 | 50a |
| 72 MILLSBORO-WHITESVILLE: BETHEL | 0 | 0 | 0 | 0 | 0 | 0 | 0 | 375 | 0 |
| 73 LINE | 0 | 0 | 0 | 0 | 0 | 0 | 0 | 1950 | 0 |
| 74 MILLSBORO: FRIENDSHIP: FRIENDSHIP | 0 | 0 | 0 | 0 | 0 | 0 | 0 | 0 | 0 |
| 75 MILLSBORO: HARMONY: HARMONY | 0 | 0 | 0 | 0 | 0 | 0 | 0 | 0 | 0 |
| 76 MILLSBORO: CAREY'S: CAREY'S | 0 | 0 | 0 | 0 | 0 | 0 | 0 | 12570 | 0 |
| 77 MILLSBORO: GRACE: GRACE | 0 | 0 | 0 | 0 | 0 | 0 | 0 | 12082 | 0 |
| 78 MILLSBORO: INDIAN MISSION: INDIAN MISSION | 0 | 0 | 0 | 100 | 0 | 140 | 0 | 200 | 100 |
| 79 MILLSBORO: LONG NECK: LONG NECK | 0 | 0 | 0 | 0 | 0 | 0 | 0 | 6814 | 384 |
| 80 MILLSBORO: ZOAR: ZOAR | 0 | 0 | 0 | 291 | 0 | 0 | 0 | 1230 | 0 |
| 81 MILLVILLE: MILLVILLE | 0 | 0 | 0 | 0 | 0 | 0 | 0 | 11409 | 0 |
| 82 MILTON: GOSHEN: GOSHEN | 0 | 0 | 0 | 0 | 0 | 0 | 0 | 994 | 0 |
| 83 MILTON-NASSAU: WHITE'S CHAPEL | 0 | 0 | 0 | 0 | 0 | 0 | 0 | 904 | 0 |
| 84 ZION | 0 | 0 | 0 | 0 | 0 | 0 | 0 | 1009 | 0 |
| 85 OCEAN VIEW: MARINER'S BETHEL: MARINER'S BET | 0 | 0 | 0 | 978 | 0 | 1900 | 0 | 44458 | 2625 |
| 86 REHOBOTH BEACH: EPWORTH: EPWORTH | 0 | 0 | 0 | 0 | 0 | 0 | 1900 | 302305 | 0 |
| 87 KOKONA: SOUND | 0 | 0 | 0 | 0 | 0 | 0 | 0 | 0 | 213 |
| 88 ZION | 0 | 0 | 0 | 121 | 0 | 0 | 100 | 225 | 145 |
| 89 SEAFORD: BETHEL: BETHEL | 0 | 0 | 0 | 60 | 0 | 0 | 0 | 0 | 0 |
| 90 SEAFORD: CONCORD: CONCORD | 0 | 0 | 0 | 0 | 0 | 0 | 0 | 1723 | 40 |
| 91 SEAFORD: WESLEY: WESLEY | 0 | 0 | 0 | 0 | 0 | 0 | 0 | 0 | 0 |
| 92 SEAFORD: MT OLIVET: MT OLIVET | 0 | 0 | 0 | 0 | 0 | 0 | 0 | 0 | 0 |
| 93 SEAFORD: ST JOHN'S: ST JOHN'S | 0 | 0 | 0 | 0 | 0 | 0 | 0 | 9041 | 0 |
| 94 SEAFORD: JOHN WESLEY | 0 | 0 | 0 | 0 | 0 | 0 | 0 | 0 | 0 |
| 95 MOUNT HOPE | 0 | 0 | 0 | 0 | 0 | 0 | 0 | 0 | 0 |
| 96 SEAFORD-RELIANCE: GETTISEMANE | 0 | 0 | 0 | 0 | 0 | 0 | 0 | 24430 | 0 |
| 97 SEAFORD: WOODLAND: WOODLAND | 0 | 0 | 0 | 0 | 0 | 0 | 0 | 2421 | 0 |
| 98 SELBYVILLE: SALEM: SALEM | 0 | 0 | 0 | 226 | 0 | 0 | 0 | 41164 | 10 |
| 99 SELBYVILLE: ZOAR: ZOAR | 0 | 0 | 0 | 0 | 0 | 0 | 0 | 0 | 0 |
| 100 SMYRNA: ASBURY: ASBURY | 0 | 0 | 0 | 0 | 0 | 500 | 0 | 3081 | 559 |
| 101 SMYRNA: CENTENNIAL: CENTENNIAL | 0 | 0 | 0 | 0 | 0 | 0 | 0 | 300 | 0 |
| 102 WOODSIDE: WOODSIDE | 0 | 0 | 0 | 0 | 0 | 129 | 0 | 101 | 174 |
| 103 WYOMING: WYOMING | 0 | 0 | 0 | 0 | 0 | 800 | 0 | 25377 | 535 |
| 104 DOVER SUPERINTENDENT: DISTRICT-AT-LARGE | 0 | 2017 | 0 | 0 | 0 | 0 | 0 | 0 | 0 |
| | 0 | 2017 | 0 | 4239 | 90 | 5119 | 127748 | 957420 | 7854 |

| BENEVOLENCE | | | | | | MINISTERIAL SUPPORT | | | | | | | | | |
|------------------------|------------------------------|---------------------|---------------------------|----------------------------------|---------------------|--------------------------|----------------------------|--|---|-------------------------------------|-----------------------|--|--|-------------------------------------|--|
| 50b | 50c | 50d | 50e | 50f | 51 | 52 | 53 | 54 | 55 | 56 | 57 | 58 | 59 | 60 | |
| World Communion Sunday | United Methodist Student Day | Human Relations Day | Peace with Justice Sunday | Native American Awareness Sunday | Pennason (CRSP-CPP) | Pastor's Health benefits | Pastor's Base Compensation | Associate Pastor's (a) Base Compensation | Worship-related Allowances & Utilities Paid to the Pastor/Associate | Pastor and Associate Reimbursements | Other Cash Allowances | Deaconal in Special Ministry Total Compensation & Benefits | Diocesan Minister's Total Compensation | Other Staff Compensation & Benefits | |
| 0 | 0 | 0 | 0 | 0 | 0 | 0 | 10989 | 0 | 310 | 1202 | 1000 | 0 | 0 | 0 | |
| 0 | 0 | 0 | 0 | 0 | 0 | 0 | 10989 | 0 | 310 | 1201 | 1000 | 0 | 0 | 0 | |
| 0 | 0 | 0 | 0 | 0 | 5108 | 0 | 31210 | 0 | 8780 | 7624 | 0 | 0 | 0 | 0 | |
| 0 | 0 | 422 | 0 | 0 | 7428 | 0 | 34686 | 0 | 0 | 0 | 0 | 0 | 0 | 0 | |
| 0 | 0 | 0 | 0 | 0 | 0 | 0 | 0 | 0 | 20000 | 1041 | 25 | 0 | 0 | 0 | |
| 141 | 0 | 0 | 0 | 0 | 10596 | 14052 | 48500 | 20313 | 9897 | 10469 | 5222 | 0 | 0 | 91422 | |
| 0 | 0 | 0 | 0 | 0 | 1440 | 1 | 6000 | 0 | 6000 | 1497 | 0 | 0 | 2650 | 0 | |
| 0 | 0 | 0 | 186 | 70 | 11109 | 13356 | 43216 | 12726 | 8056 | 2575 | 6022 | 0 | 0 | 29510 | |
| 0 | 0 | 0 | 0 | 0 | 0 | 0 | 25325 | 0 | 4700 | 5980 | 2250 | 0 | 0 | 0 | |
| 0 | 0 | 0 | 0 | 0 | 7811 | 12468 | 35030 | 0 | 12600 | 3160 | 0 | 0 | 0 | 5383 | |
| 0 | 0 | 0 | 0 | 0 | 8052 | 13356 | 34281 | 0 | 5285 | 3900 | 3519 | 0 | 0 | 1710 | |
| 0 | 0 | 0 | 0 | 0 | 2711 | 7332 | 13225 | 0 | 3354 | 400 | 0 | 0 | 0 | 83 | |
| 250 | 0 | 250 | 250 | 250 | 20246 | 25824 | 61927 | 40147 | 27391 | 18597 | 0 | 0 | 0 | 84 | |
| 139 | 0 | 0 | 0 | 0 | 18692 | 25824 | 60000 | 40000 | 11893 | 9466 | 8164 | 0 | 0 | 159030 | |
| 171 | 0 | 0 | 0 | 0 | 1254 | 0 | 6550 | 0 | 3900 | 1641 | 0 | 0 | 0 | 352742 | |
| 151 | 0 | 0 | 0 | 0 | 1254 | 0 | 6550 | 0 | 4180 | 2419 | 0 | 0 | 0 | 2067 | |
| 25 | 35 | 35 | 37 | 81 | 6532 | 13356 | 32635 | 0 | 10000 | 1631 | 0 | 0 | 0 | 88 | |
| 0 | 0 | 0 | 0 | 0 | 8505 | 12468 | 33984 | 0 | 6000 | 3085 | 0 | 0 | 0 | 89 | |
| 0 | 0 | 0 | 0 | 0 | 10492 | 13356 | 52528 | 0 | 20000 | 842 | 0 | 0 | 0 | 90 | |
| 0 | 0 | 0 | 0 | 0 | 10470 | 13356 | 42000 | 0 | 8431 | 316 | 1456 | 0 | 0 | 5700 | |
| 0 | 0 | 0 | 0 | 0 | 4020 | 6678 | 18813 | 0 | 23787 | 6501 | 4743 | 0 | 0 | 99258 | |
| 0 | 0 | 0 | 0 | 0 | 4020 | 6678 | 15392 | 0 | 5850 | 1200 | 1947 | 0 | 0 | 82745 | |
| 200 | 200 | 0 | 400 | 200 | 10096 | 13356 | 44146 | 0 | 5850 | 2600 | 1593 | 0 | 0 | 94 | |
| 20 | 0 | 0 | 0 | 0 | 0 | 0 | 15600 | 0 | 4112 | 250 | 4381 | 0 | 0 | 95 | |
| 2 | 0 | 0 | 0 | 0 | 10932 | 13356 | 59949 | 0 | 4112 | 250 | 4381 | 0 | 0 | 43574 | |
| 0 | 0 | 0 | 0 | 0 | 3962 | 6774 | 17313 | 0 | 4818 | 2251 | 2210 | 0 | 0 | 6493 | |
| 0 | 0 | 0 | 0 | 0 | 18773 | 25810 | 53144 | 29144 | 6000 | 0 | 0 | 0 | 0 | 97 | |
| 0 | 0 | 0 | 0 | 0 | 7461 | 13256 | 39323 | 0 | 22016 | 0 | 0 | 0 | 0 | 99 | |
| 0 | 0 | 0 | 0 | 0 | 4703 | 0 | 8885 | 0 | 7451 | 8573 | 0 | 0 | 0 | 69604 | |
| 0 | 0 | 0 | 0 | 0 | 12882 | 13356 | 41615 | 0 | 4000 | 1000 | 0 | 0 | 0 | 8400 | |
| 0 | 0 | 0 | 0 | 0 | 0 | 0 | 0 | 0 | 17708 | 966 | 0 | 0 | 0 | 101 | |
| 0 | 0 | 0 | 0 | 0 | 0 | 0 | 0 | 0 | 23750 | 879 | 4985 | 0 | 0 | 7090 | |
| 0 | 0 | 0 | 0 | 0 | 0 | 0 | 0 | 0 | 0 | 0 | 0 | 0 | 0 | 102 | |
| 0 | 0 | 0 | 0 | 0 | 0 | 0 | 0 | 0 | 0 | 0 | 0 | 0 | 0 | 103 | |
| 0 | 0 | 0 | 0 | 0 | 0 | 0 | 0 | 0 | 0 | 0 | 0 | 0 | 0 | 104 | |
| 2416 | 761 | 420 | 1009 | 1005 | 467662 | 624846 | 2292954 | 175383 | 830196 | 283161 | 129969 | 0 | 2650 | 2544453 | |

DISTRICT DOVER

CALENDAR YEAR 2012

| | LOCAL CHURCH EXPENDITURES | | | | ANNUAL OPERATING & | | | | | |
|--|------------------------------|---|---|---|--------------------------------|------------------------|--------------------------|---|-----------------------------------|------------------------------------|
| | 61 | 62 | 63 | 64 | 65 | 66 | 67a | 67b | 67c | 67d |
| | Current Expenses for Program | Other Current Operating Expenses (incl. including program expenses) | Principal and interest paid on indebtedness | Paid on Buildings and Improvements (incl. including funds borrowed) | Grand Total Paid (lines 60-64) | Number of Giving Units | Received through Pledges | Received from Non-pledging, but Identified Givers | Received from Unidentified Givers | Received from Interest & Dividends |
| 72 MILLSBORO-WHITESVILLE: BETHEL | 4013 | 17470 | 0 | 0 | 38483 | 15 | 0 | 0 | 35502 | 0 |
| 73 LINE | 3304 | 14010 | 0 | 0 | 36078 | 30 | 0 | 0 | 38538 | 0 |
| 74 MILLSBORO: FRIENDSHIP: FRIENDSHIP | 2187 | 10256 | 0 | 6690 | 83137 | 65 | 25624 | 45034 | 3844 | 0 |
| 75 MILLSBORO: HARMONY: HARMONY | 1689 | 7818 | 0 | 0 | 52763 | 43 | 0 | 34784 | 8495 | 0 |
| 76 MILLSBORO: CAREY'S: CAREY'S | 4370 | 10452 | 0 | 0 | 51453 | 25 | 47517 | 7218 | 1235 | 0 |
| 77 MILLSBORO: GRACE: GRACE | 20906 | 73884 | 43477 | 1250 | 421613 | 210 | 0 | 381038 | 18483 | 0 |
| 78 MILLSBORO: INDIAN MISSION: INDIAN MISSION | 1039 | 9404 | 0 | 4507 | 36147 | 25 | 0 | 40247 | 0 | 0 |
| 79 MILLSBORO: LONG NECK: LONG NECK | 4588 | 40992 | 49162 | 4674 | 254520 | 198 | 116832 | 80584 | 14390 | 4 |
| 80 MILLSBORO: ZOAR: ZOAR | 2483 | 15209 | 0 | 3850 | 71848 | 91 | 0 | 72857 | 6593 | 0 |
| 81 MILLYVILLE: MILLYVILLE | 1871 | 25799 | 0 | 0 | 130864 | 73 | 119333 | 2540 | 4838 | 239 |
| 82 MILTON: GOSHEN: GOSHEN | 1299 | 31995 | 65 | 87310 | 204241 | 65 | 87310 | 13785 | 2 | 1631 |
| 83 MILTON-NASSAU: WHITE'S CHAPEL | 906 | 4501 | 0 | 0 | 37885 | 20 | 0 | 30000 | 7240 | 0 |
| 84 ZION | 396 | 7147 | 0 | 0 | 40179 | 0 | 0 | 34963 | 0 | 0 |
| 85 OCEAN VIEW: MARINER'S BETHEL: MARINER'S BET | 175585 | 128917 | 0 | 279124 | 1064992 | 317 | 344496 | 360145 | 66002 | 1931 |
| 86 REHOBOTH BEACH: EPWORTH: EPWORTH | 17845 | 181058 | 189088 | 78000 | 1380594 | 991 | 503193 | 360260 | 26125 | 328 |
| 87 ROYANA: SOUND | 375 | 10683 | 0 | 0 | 32647 | 32 | 0 | 20505 | 4330 | 0 |
| 88 ZION | 793 | 7695 | 0 | 31684 | 63776 | 36 | 0 | 40436 | 8819 | 265 |
| 89 SEAFORD: BETHEL: BETHEL | 4668 | 10868 | 0 | 0 | 45572 | 38 | 0 | 32717 | 10022 | 6480 |
| 90 SEAFORD: CONCORD: CONCORD | 8075 | 12281 | 0 | 2575 | 97803 | 55 | 0 | 72806 | 16222 | 609 |
| 91 SEAFORD: WESLEY: WESLEY | 3290 | 27394 | 11571 | 0 | 142824 | 60 | 0 | 128352 | 6646 | 0 |
| 92 SEAFORD: MT OLIVET: MT OLIVET | 5930 | 45782 | 466 | 0 | 271540 | 0 | 226837 | 0 | 4741 | 456 |
| 93 SEAFORD: ST JOHN'S: ST JOHN'S | 22577 | 120112 | 53 | 10073 | 361086 | 250 | 0 | 367220 | 17188 | 1774 |
| 94 SEAFORD: JOHN WESLEY | 1951 | 15784 | 0 | 0 | 62304 | 40 | 42817 | 5778 | 921 | 0 |
| 95 MOUNT HOPE | 1206 | 5328 | 0 | 0 | 48972 | 57 | 33079 | 12429 | 1987 | 0 |
| 96 SEAFORD-RELiance: GETHSEMANE | 13338 | 46543 | 0 | 11901 | 256501 | 36 | 0 | 163084 | 100561 | 61 |
| 97 SEAFORD: WOODLAND: WOODLAND | 2837 | 10940 | 0 | 0 | 47412 | 31 | 0 | 46147 | 1188 | 39 |
| 98 SELBYVILLE: SALEM: SALEM | 5714 | 46651 | 0 | 2310 | 325197 | 154 | 259422 | 24223 | 3108 | 48262 |
| 99 SELBYVILLE: ZOAR: ZOAR | 2380 | 7610 | 800 | 0 | 52058 | 0 | 4100 | 0 | 0 | 0 |
| 100 SMYRNA: ASBURY: ASBURY | 11185 | 77642 | 0 | 0 | 376030 | 0 | 0 | 0 | 0 | 0 |
| 101 SMYRNA: CENTENNIAL: CENTENNIAL | 3908 | 27966 | 27966 | 19736 | 161776 | 0 | 0 | 89987 | 10642 | 0 |
| 102 WOODSIDE: WOODSIDE | 3373 | 14697 | 0 | 0 | 63822 | 0 | 0 | 51374 | 10028 | 16 |
| 103 WYOMING: WYOMING | 73093 | 102486 | 209449 | 12171 | 741204 | 282 | 312913 | 139758 | 33706 | 6140 |
| 104 DOVER SUPERINTENDENT: DISTRICT-AT-LARGE | 0 | 0 | 0 | 0 | 15426 | 0 | 0 | 0 | 0 | 0 |
| | 857968 | 3088288 | 1021307 | 909671 | 15815049 | 7521 | 5330546 | 5655441 | 1201088 | 154736 |

DISTRICT DOVER

CALENDAR YEAR 2012

| BENEV. GIVING | | | SPECIAL PROJECTS | | | | | | CONNECTIONAL FUNDS | | | | |
|-------------------------------------|---|--|--|-------------------|---------------------------------|----------------------------|--|---|--|---|---|---|----------------------------|
| Received from Sale of Church Assets | Received from Building Use Fees, Contributions & Rental | Received from Fundraising & Other Source | Total Received toward Operating Budget & Benevolent Giving | Capital Campaigns | Memorials, Endowments, Bequests | Other Sources and Projects | Received for Special Benevolent Giving (Special Sundays, Advance Specials) | Total Capital & Special Project Funding | Expendable Compensation Funds received by Church or Pastor | Advance Special or Apportioned Funds received by Church | Funding support from Other Outside Source | Total Funding from Connectional and other Outside sources | Grand Total of All Funding |
| 67e | 67f | 67g | 67 | 68a | 68b | 68c | 68d | 68 | 69a | 69b | 69c | 69 | 70 |
| 0 | 0 | 3000 | 38502 | 0 | 0 | 0 | 0 | 0 | 0 | 0 | 0 | 0 | 38502 |
| 0 | 0 | 0 | 38538 | 0 | 0 | 0 | 0 | 0 | 0 | 0 | 0 | 0 | 38538 |
| 0 | 0 | 5506 | 80008 | 6690 | 0 | 0 | 0 | 6690 | 0 | 0 | 0 | 0 | 86698 |
| 6275 | 9756 | 59310 | 0 | 25000 | 0 | 0 | 42 | 25042 | 0 | 0 | 0 | 0 | 84352 |
| 0 | 0 | 55970 | 0 | 0 | 0 | 0 | 0 | 0 | 0 | 0 | 0 | 0 | 55970 |
| 0 | 3017 | 2678 | 405216 | 2323 | 8902 | 54187 | 0 | 65412 | 0 | 0 | 0 | 0 | 470628 |
| 0 | 0 | 1608 | 41855 | 0 | 0 | 0 | 346 | 346 | 0 | 0 | 0 | 0 | 42201 |
| 0 | 1815 | 22363 | 235988 | 15289 | 2553 | 0 | 0 | 17842 | 0 | 0 | 0 | 0 | 253830 |
| 0 | 540 | 0 | 79990 | 0 | 250 | 0 | 4623 | 4873 | 0 | 0 | 0 | 0 | 84863 |
| 0 | 150 | 0 | 127100 | 59785 | 2041 | 457 | 11024 | 73307 | 0 | 0 | 0 | 0 | 200407 |
| 0 | 825 | 4832 | 108385 | 0 | 456 | 0 | 175 | 631 | 1783 | 0 | 1783 | 0 | 110799 |
| 0 | 200 | 0 | 37440 | 0 | 0 | 0 | 904 | 904 | 0 | 0 | 0 | 0 | 38344 |
| 0 | 0 | 0 | 34963 | 0 | 575 | 0 | 0 | 575 | 0 | 0 | 0 | 0 | 35538 |
| 5011 | 18068 | 795653 | 107022 | 2991 | 7030 | 93994 | 211037 | 0 | 0 | 0 | 0 | 0 | 1006590 |
| 60668 | 28021 | 978795 | 111839 | 13435 | 0 | 328812 | 454086 | 0 | 0 | 0 | 0 | 0 | 1432881 |
| 0 | 0 | 1000 | 25835 | 0 | 0 | 0 | 0 | 0 | 0 | 0 | 0 | 0 | 25835 |
| 0 | 0 | 3829 | 53349 | 0 | 0 | 0 | 0 | 0 | 0 | 0 | 0 | 0 | 53349 |
| 0 | 0 | 0 | 49219 | 0 | 1310 | 0 | 583 | 1893 | 0 | 0 | 0 | 0 | 31112 |
| 0 | 0 | 4067 | 93704 | 3878 | 2610 | 0 | 1452 | 7940 | 0 | 0 | 0 | 0 | 51112 |
| 0 | 975 | 7175 | 143148 | 4170 | 880 | 0 | 0 | 5050 | 0 | 0 | 0 | 0 | 101644 |
| 0 | 1609 | 9726 | 243369 | 18025 | 102000 | 0 | 0 | 120025 | 0 | 0 | 0 | 0 | 148198 |
| 0 | 8728 | 13867 | 408777 | 994 | 14155 | 1140 | 0 | 16289 | 0 | 0 | 0 | 0 | 263394 |
| 0 | 0 | 800 | 50316 | 0 | 0 | 0 | 0 | 0 | 0 | 0 | 0 | 0 | 425066 |
| 0 | 0 | 0 | 0 | 0 | 0 | 0 | 0 | 0 | 0 | 0 | 0 | 0 | 50316 |
| 0 | 50 | 6174 | 53719 | 2089 | 0 | 0 | 0 | 2089 | 0 | 0 | 0 | 0 | 55808 |
| 0 | 0 | 0 | 263706 | 0 | 100 | 0 | 0 | 100 | 0 | 0 | 0 | 0 | 263806 |
| 0 | 325 | 3650 | 51349 | 0 | 905 | 0 | 2421 | 3326 | 0 | 0 | 0 | 0 | 54675 |
| 0 | 1645 | 0 | 336660 | 0 | 0 | 0 | 3202 | 3202 | 0 | 0 | 0 | 0 | 339862 |
| 0 | 0 | 2500 | 6600 | 0 | 0 | 0 | 5000 | 5000 | 0 | 0 | 0 | 0 | 11600 |
| 0 | 3000 | 0 | 3000 | 127692 | 0 | 0 | 0 | 127692 | 0 | 0 | 0 | 0 | 130692 |
| 0 | 2284 | 21511 | 124344 | 0 | 0 | 0 | 2220 | 2220 | 0 | 0 | 0 | 0 | 126564 |
| 0 | 300 | 0 | 61718 | 460 | 375 | 0 | 0 | 835 | 835 | 0 | 835 | 0 | 63388 |
| 0 | 62809 | 0 | 555326 | 182941 | 6823 | 0 | 5906 | 195670 | 0 | 0 | 0 | 0 | 750996 |
| 0 | 0 | 0 | 0 | 0 | 0 | 0 | 0 | 0 | 0 | 0 | 0 | 0 | 0 |
| 2270 | 343717 | 709914 | 13397712 | 903167 | 388807 | 867786 | 544704 | 2704464 | 2918 | 155650 | 4600 | 163168 | 16262744 |

DISTRICT EASTON

CALENDAR YEAR 2012

CHURCH MEMBERSHIP

| Church and Charge | Name of Pastor | CHURCH MEMBERSHIP | | | | | | | | | | | | | |
|--|------------------------|---|---|-------------------------|---|--|--|-------------------------------------|--------------------------------------|---|--|--|------------------|--|--|
| | | 1 | 2 | 3 | 4 | 5a | 5b | 5c | 6 | 7 | 8 | 9 | 10 | | |
| | | Total professing members reported at close of last year | Received this year on Profession of Faith | Restored by Affirmation | Corrected last year's total by addition | Transferred from other United Methodist churches | Transferred from non-United Methodist Churches | Removed by Charge Conference action | Withdrawn from Professing Membership | Correct previous year's errors by subtraction | Transferred out to other United Methodist churches | Transferred out to non-United Methodist Churches | Removed by death | Total professing members at close of this year | Average attendance at all weekly worship services(a) |
| 1 BOZMAN-RIVERVIEW:WITMAN | JOHN W MOORE | 42 | 2 | 0 | 0 | 0 | 0 | 0 | 0 | 0 | 0 | 0 | 3 | 41 | 14 |
| 2 BOZMAN | JOHN W MOORE | 47 | 3 | 0 | 0 | 0 | 0 | 0 | 0 | 0 | 0 | 0 | 3 | 47 | 29 |
| 3 NEAVITT | JOHN W MOORE | 43 | 0 | 0 | 0 | 0 | 0 | 0 | 0 | 0 | 0 | 0 | 1 | 26 | 20 |
| 4 CAMBRIDGE-CHOPTANK:ANTIOCH | PAM BOCKART | 27 | 0 | 0 | 0 | 0 | 0 | 0 | 0 | 0 | 0 | 0 | 1 | 26 | 20 |
| 5 BECKWITH | PAM BOCKART | 116 | 0 | 0 | 0 | 0 | 0 | 0 | 0 | 0 | 0 | 0 | 1 | 115 | 40 |
| 6 SPEDDEN | PAM BOCKART | 119 | 0 | 0 | 0 | 0 | 0 | 0 | 0 | 0 | 0 | 0 | 2 | 117 | 40 |
| 7 CAMBRIDGE: GRACE:GRACE | CHRISTINA BLAKE | 594 | 2 | 0 | 0 | 2 | 0 | 139 | 8 | 0 | 2 | 0 | 23 | 426 | 162 |
| 8 CAMBRIDGE: ST. PAUL'S:ST PAUL'S | FREDERICK B BAHR | 707 | 15 | 0 | 0 | 4 | 2 | 0 | 0 | 9 | 4 | 0 | 9 | 706 | 250 |
| 9 CAMBRIDGE-VIENNA MINISTRIES:ST LUKE | YVONNE WALLACE PENN | 189 | 4 | 0 | 0 | 0 | 0 | 0 | 0 | 0 | 0 | 0 | 1 | 197 | 115 |
| 10 WESLEY | YVONNE WALLACE PENN | 35 | 2 | 0 | 0 | 0 | 0 | 0 | 0 | 0 | 0 | 0 | 2 | 35 | 22 |
| 11 ZGAR | YVONNE WALLACE PENN | 32 | 5 | 0 | 0 | 0 | 0 | 0 | 0 | 0 | 0 | 0 | 0 | 37 | 30 |
| 12 CAMBRIDGE: WAUGH CHAPEL:WAUGH CHAPE | WILLIAM T WALLACE SR | 290 | 0 | 0 | 0 | 0 | 0 | 0 | 0 | 0 | 0 | 0 | 4 | 286 | 85 |
| 13 CAMBRIDGE: ZION:ZION | WILLIAM R DAVIS | 376 | 0 | 0 | 0 | 8 | 14 | 0 | 0 | 1 | 0 | 0 | 4 | 365 | 120 |
| 14 CENTREVILLE:CENTREVILLE | MARK FARRELL | 895 | 33 | 0 | 0 | 5 | 0 | 0 | 15 | 0 | 0 | 0 | 9 | 706 | 312 |
| 15 CENTREVILLE: NEW LIFE COMMUNITY: N SAMUEL | HOLBROOK-SMITH | 93 | 2 | 0 | 0 | 0 | 0 | 0 | 0 | 0 | 0 | 0 | 2 | 93 | 60 |
| 16 CHESTER-STEVENSVILLE:EZION | MARJORIE E BURNS | 41 | 0 | 0 | 0 | 0 | 0 | 0 | 0 | 0 | 0 | 0 | 3 | 38 | 15 |
| 17 UNION WESLEY | MARJORIE E BURNS | 113 | 5 | 0 | 0 | 0 | 0 | 0 | 0 | 0 | 0 | 0 | 3 | 115 | 60 |
| 18 CHESTER: KENT ISLAND:KENT ISLAND | DAVID G BENNETT | 931 | 21 | 0 | 0 | 9 | 9 | 20 | 0 | 0 | 2 | 0 | 6 | 942 | 495 |
| 19 CHESTERTOWN: CHRIST:CHRIST | ASHER TUNIK | 515 | 2 | 0 | 0 | 0 | 0 | 0 | 0 | 0 | 2 | 0 | 8 | 505 | 150 |
| 20 CHESTERTOWN: FIRST:FIRST | RICHARD A VANCE | 372 | 1 | 0 | 0 | 1 | 0 | 0 | 0 | 0 | 0 | 0 | 6 | 368 | 89 |
| 21 CHESTERTOWN-POMONA:EMANUEL | CANDY MILES | 67 | 2 | 0 | 0 | 0 | 0 | 0 | 0 | 0 | 0 | 0 | 1 | 68 | 0 |
| 22 JANES | CANDY MILES | 62 | 1 | 0 | 0 | 0 | 0 | 0 | 0 | 0 | 0 | 0 | 1 | 62 | 40 |
| 23 CHURCH CREEK: MADISON | ROBERT KIRKLEY | 22 | 0 | 0 | 0 | 0 | 0 | 2 | 0 | 0 | 0 | 0 | 2 | 18 | 9 |
| 24 MILTON | ROBERT KIRKLEY | 108 | 3 | 0 | 0 | 0 | 0 | 0 | 3 | 0 | 0 | 0 | 3 | 105 | 68 |
| 25 TAYLOR'S ISLAND | ROBERT KIRKLEY | 21 | 0 | 0 | 0 | 0 | 0 | 0 | 0 | 0 | 0 | 0 | 3 | 16 | 8 |
| 26 WHITE HAVEN | ROBERT KIRKLEY | 105 | 0 | 0 | 0 | 0 | 0 | 0 | 0 | 0 | 0 | 0 | 4 | 101 | 64 |
| 27 CHURCH CREEK-CAMBRIDGE: CHRIST | KEITH CORNISH | 63 | 1 | 0 | 0 | 0 | 0 | 0 | 0 | 0 | 0 | 0 | 0 | 64 | 25 |
| 28 JOHN WESLEY | KEITH CORNISH | 23 | 0 | 0 | 0 | 0 | 0 | 0 | 0 | 0 | 0 | 0 | 2 | 21 | 16 |
| 29 WATERS | KEITH CORNISH | 44 | 0 | 0 | 0 | 0 | 0 | 0 | 0 | 0 | 0 | 0 | 1 | 43 | 25 |
| 30 CHURCH HILL-BURRISVILLE:MT VERNON | GENEVIEVE BROWN | 25 | 1 | 0 | 0 | 0 | 0 | 0 | 0 | 0 | 0 | 0 | 2 | 24 | 11 |
| 31 MT ZION | GENEVIEVE BROWN | 21 | 1 | 0 | 0 | 1 | 0 | 0 | 0 | 0 | 0 | 0 | 2 | 20 | 10 |
| 32 ST DANIELS | GENEVIEVE BROWN | 29 | 0 | 0 | 1 | 1 | 0 | 0 | 0 | 0 | 0 | 0 | 2 | 29 | 20 |
| 33 CHURCH HILL-PRICE:BETHANY | SHANE MORAN | 105 | 1 | 1 | 0 | 0 | 0 | 0 | 0 | 0 | 0 | 0 | 1 | 106 | 36 |
| 34 CHURCH HILL | SHANE MORAN | 150 | 0 | 0 | 0 | 0 | 0 | 0 | 0 | 0 | 0 | 0 | 1 | 149 | 46 |
| 35 CORDOVA: NEW ZION:NEW ZION | ARTHUR D GEORGE | 40 | 1 | 0 | 0 | 1 | 0 | 0 | 0 | 0 | 0 | 0 | 0 | 42 | 30 |
| 36 CRAPO:BOUNDS | GARY CROUCH | 14 | 0 | 0 | 0 | 0 | 0 | 0 | 0 | 0 | 0 | 0 | 0 | 14 | 9 |
| 37 ST JOHN'S | GARY CROUCH | 42 | 0 | 0 | 0 | 0 | 0 | 0 | 0 | 0 | 0 | 0 | 3 | 39 | 0 |
| 38 DENTON: ST. LUKE'S:ST LUKE'S | RAY F GRAHAM | 816 | 10 | 0 | 0 | 4 | 0 | 4 | 0 | 0 | 4 | 0 | 7 | 815 | 150 |
| 39 DORCHESTER:BUCKTOWN | MARY ANN FARRELL | 32 | 0 | 0 | 0 | 0 | 0 | 0 | 0 | 0 | 0 | 0 | 0 | 32 | 20 |
| 40 FRIENDSHIP | MARY ANN FARRELL | 102 | 0 | 0 | 0 | 0 | 0 | 0 | 0 | 0 | 0 | 0 | 1 | 101 | 45 |
| 41 SALEM | MARY ANN FARRELL | 26 | 0 | 0 | 0 | 0 | 0 | 0 | 0 | 0 | 0 | 0 | 2 | 24 | 8 |
| 42 EAST NEW MARKET: BROOKVIEW | KAREN R HANDY | 33 | 0 | 0 | 0 | 0 | 0 | 0 | 0 | 0 | 0 | 0 | 1 | 32 | 26 |
| 43 TRINITY | KAREN R HANDY | 72 | 0 | 0 | 1 | 3 | 0 | 0 | 0 | 1 | 0 | 0 | 2 | 73 | 30 |
| 44 EAST NEW MARKET-LINWOOD:MT PLEASANT | BEVERLY HOLLAND | 37 | 1 | 2 | 0 | 0 | 0 | 0 | 0 | 0 | 1 | 2 | 37 | 21 | |
| 45 FAITH COMMUNITY | BEVERLY HOLLAND | 79 | 1 | 0 | 58 | 0 | 0 | 1 | 0 | 2 | 3 | 1 | 131 | 50 | |
| 46 EASTON: ASBURY:ASBURY | RICHARD MOLOCK | 93 | 4 | 0 | 14 | 0 | 0 | 0 | 0 | 1 | 1 | 3 | 106 | 51 | |
| 47 EASTON: ST. MATTHEW:ST MATTHEWS | CLARENCE A WATMAN | 75 | 1 | 0 | 0 | 1 | 1 | 0 | 0 | 0 | 1 | 4 | 73 | 55 | |
| 48 EASTON: ST. MARK'S:ST MARK'S | K WAYNE GRIER | 1373 | 21 | 0 | 0 | 8 | 4 | 0 | 0 | 0 | 2 | 0 | 17 | 1387 | 330 |
| 49 FEDERALSBURG-BLOOMERY:BLOOMERY | KAREN BONGARD | 48 | 0 | 0 | 0 | 0 | 0 | 0 | 0 | 0 | 0 | 0 | 0 | 48 | 22 |
| 50 CHESTNUT GROVE | KAREN BONGARD | 58 | 0 | 0 | 0 | 0 | 0 | 0 | 0 | 0 | 0 | 0 | 0 | 58 | 28 |
| 51 CHRIST | KAREN BONGARD | 173 | 0 | 0 | 0 | 0 | 0 | 0 | 0 | 1 | 0 | 3 | 169 | 36 | |
| 52 FEDERALSBURG: CONCORD: CONCORD | JAMES H MICHAEL | 113 | 3 | 0 | 0 | 1 | 0 | 0 | 2 | 0 | 0 | 1 | 114 | 49 | |
| 53 FEDERALSBURG: UNION:UNION | DANIEL T CEMAN | 210 | 3 | 0 | 0 | 0 | 0 | 0 | 0 | 0 | 0 | 0 | 5 | 208 | 67 |
| 54 FEDERALSBURG-DENTON:METROPOLITAN-ZI | VANESSA STEPHENS LEE | 140 | 8 | 1 | 0 | 1 | 0 | 0 | 0 | 0 | 0 | 2 | 148 | 67 | |
| 55 FISHING CREEK-HOOPERS ISLAND:HOOPERS | MEMO DOUGLAS RIDLEY | 38 | 0 | 0 | 0 | 0 | 0 | 0 | 0 | 0 | 0 | 0 | 2 | 36 | 7 |
| 56 HOSIER MEMORIAL | DOUGLAS RIDLEY | 104 | 0 | 0 | 0 | 0 | 0 | 0 | 0 | 0 | 0 | 0 | 1 | 103 | 22 |
| 57 GALERA-WARWICK:MT OLIVET | DAVID KELLEY | 98 | 0 | 0 | 0 | 0 | 0 | 0 | 0 | 0 | 0 | 0 | 0 | 98 | 0 |
| 58 OLIVET | DAVID KELLEY | 317 | 1 | 0 | 0 | 2 | 3 | 0 | 0 | 0 | 0 | 0 | 2 | 321 | 75 |
| 59 GOLDSBORO:TRINITY | LARRY HANIFEE | 123 | 0 | 0 | 0 | 1 | 2 | 0 | 0 | 0 | 0 | 0 | 3 | 124 | 42 |
| 60 HENDERSON | LARRY HANIFEE | 46 | 0 | 0 | 0 | 0 | 0 | 0 | 0 | 0 | 0 | 0 | 1 | 45 | 4 |
| 61 GRASONVILLE-CARMICHAEL:BRYAN'S | JOANNE MAXWELL-JENKINS | 30 | 0 | 0 | 7 | 0 | 1 | 0 | 0 | 0 | 0 | 0 | 3 | 33 | 28 |
| 62 JOHN WESLEY | JOANNE MAXWELL-JENKINS | 85 | 1 | 0 | 1 | 0 | 0 | 0 | 0 | 1 | 0 | 2 | 84 | 60 | |
| 63 GRASONVILLE: IMMANUEL:IMMANUEL | OSCAR M LOPEZ, JR | 206 | 11 | 0 | 0 | 0 | 0 | 20 | 0 | 0 | 0 | 8 | 189 | 75 | |
| 64 GREENSBORO-BURRISVILLE:ST PAUL'S | REBECCA KELLY | 223 | 0 | 0 | 0 | 0 | 0 | 5 | 13 | 0 | 2 | 6 | 198 | 46 | |
| 65 UNION | REBECCA KELLY | 32 | 2 | 0 | 0 | 0 | 0 | 0 | 0 | 0 | 0 | 0 | 0 | 34 | 28 |
| 66 HURLOCK-WESLEY: UNITY-WASHINGTON | GLENN H LYBURN | 307 | 5 | 0 | 0 | 0 | 0 | 0 | 0 | 0 | 0 | 0 | 0 | 312 | 85 |
| 67 WESLEY | GLENN H LYBURN | 46 | 0 | 0 | 0 | 0 | 0 | 0 | 0 | 0 | 0 | 0 | 0 | 46 | 24 |
| 68 MARYDEL: CALVARY:CALVARY | LARRY HANIFEE | 120 | 5 | 0 | 0 | 4 | 0 | 0 | 0 | 0 | 0 | 0 | 0 | 129 | 55 |
| 69 HILLINGTON-CRUMPTON:ASBURY | M. JANE AYERS | 181 | 0 | 0 | 0 | 0 | 0 | 0 | 0 | 0 | 0 | 0 | 3 | 180 | 38 |
| 70 CRUMPTON | M. JANE AYERS | 88 | 0 | 0 | 0 | 2 | 0 | 0 | 0 | 0 | 0 | 0 | 2 | 88 | 37 |
| 71 DOUBLE CREEK | M. JANE AYERS | 57 | 0 | 0 | 0 | 2 | 0 | 0 | 0 | 0 | 0 | 0 | 0 | 57 | 29 |

DISTRICT EASTON

CALENDAR YEAR 2012

| | | CHRISTIAN FORMATION GROUPS | | | | | | | | | | | | | | | | | | | | UMM | | | | | | | | | | | | | | | |
|----|---|----------------------------|--|-----|------------------------------|----|--|-----|---|----|---|----|--|-----|--|-----|---|----|--|----|--|-----|---|----|---|----|---|----|---|----|------------------------------------|----|--------------------------------|----|----|----|---|
| 11 | Number of persons baptized this year (all ages) | 12 | Baptized members who have not before profession of faith | 13 | Number of other constituents | 14 | Total enrolled in confirmation classes this year | 15 | Number of Children in Christian Formation groups (0-12 yrs) | 16 | Number of Youth in Christian Formation groups (13-18 yrs) | 17 | Number of Young Adults in Christian Formation groups (19-30 yrs) | 18 | Number of other Adults in Christian Formation groups (31+ yrs) | 19 | TOTAL number of persons in Christian Formation groups | 20 | Average weekly attendance in the Sunday Church School (all ages) | 21 | Number of persons in covenant discipleship groups (all ages) | 22 | Number of participants in Vacation Bible School | 23 | Number of ongoing classes for learning in Sunday Church School (all ages) | 24 | Number of ongoing classes for learning other than Sunday Church School (all ages) | 25 | Number of short-term classes and groups for learning (all ages) | 26 | Membership in United Methodist Men | 27 | Amount paid for projects - UMM | | | | |
| 0 | 11 | 17 | 4 | 11 | 4 | 11 | 11 | 11 | 4 | 4 | 0 | 8 | 23 | 0 | 0 | 0 | 0 | 0 | 0 | 0 | 0 | 0 | 0 | 0 | 0 | 0 | 0 | 0 | 0 | 0 | 0 | 0 | 1 | | | | |
| 0 | 17 | 27 | 9 | 3 | 0 | 0 | 0 | 0 | 0 | 0 | 0 | 10 | 22 | 0 | 0 | 0 | 0 | 0 | 0 | 0 | 0 | 0 | 0 | 0 | 2 | 2 | 0 | 0 | 0 | 0 | 0 | 0 | 2 | | | | |
| 0 | 16 | 17 | 11 | 12 | 0 | 0 | 0 | 0 | 0 | 0 | 0 | 10 | 0 | 0 | 0 | 0 | 0 | 0 | 0 | 0 | 0 | 0 | 0 | 0 | 0 | 0 | 0 | 0 | 0 | 0 | 0 | 0 | 0 | | | | |
| 3 | 0 | 0 | 0 | 0 | 0 | 0 | 0 | 0 | 0 | 0 | 0 | 7 | 7 | 0 | 0 | 0 | 0 | 0 | 0 | 0 | 0 | 0 | 0 | 0 | 0 | 0 | 0 | 0 | 0 | 0 | 0 | 0 | 0 | 0 | | | |
| 1 | 0 | 2 | 0 | 14 | 4 | 0 | 0 | 0 | 0 | 0 | 0 | 5 | 23 | 16 | 0 | 0 | 0 | 0 | 0 | 0 | 0 | 0 | 30 | 3 | 1 | 1 | 1 | 1 | 1 | 1 | 1 | 1 | 0 | 6 | | | |
| 6 | 4 | 35 | 4 | 24 | 4 | 10 | 0 | 10 | 10 | 0 | 0 | 12 | 12 | 12 | 12 | 12 | 12 | 12 | 12 | 12 | 12 | 12 | 12 | 12 | 12 | 12 | 12 | 12 | 12 | 12 | 12 | 12 | 12 | 7 | | | |
| 14 | 12 | 25 | 14 | 14 | 14 | 14 | 14 | 14 | 14 | 14 | 14 | 14 | 14 | 14 | 14 | 14 | 14 | 14 | 14 | 14 | 14 | 14 | 14 | 14 | 14 | 14 | 14 | 14 | 14 | 14 | 14 | 14 | 14 | 14 | 0 | | |
| 2 | 11 | 24 | 0 | 13 | 0 | 0 | 0 | 0 | 0 | 0 | 27 | 35 | 89 | 30 | 23 | 45 | 7 | 5 | 7 | 3 | 10 | 2 | 2 | 2 | 2 | 2 | 2 | 2 | 2 | 2 | 2 | 2 | 2 | 0 | | | |
| 5 | 2 | 2 | 0 | 4 | 6 | 18 | 28 | 0 | 2 | 3 | 18 | 28 | 0 | 0 | 2 | 3 | 10 | 2 | 3 | 10 | 2 | 3 | 10 | 2 | 3 | 10 | 2 | 3 | 10 | 2 | 3 | 10 | 2 | 0 | | | |
| 4 | 1 | 10 | 4 | 10 | 4 | 10 | 4 | 10 | 4 | 10 | 4 | 10 | 4 | 10 | 4 | 10 | 4 | 10 | 4 | 10 | 4 | 10 | 4 | 10 | 4 | 10 | 4 | 10 | 4 | 10 | 4 | 10 | 4 | 10 | 0 | | |
| 1 | 2 | 38 | 15 | 15 | 5 | 0 | 0 | 0 | 0 | 0 | 0 | 12 | 32 | 0 | 0 | 0 | 0 | 0 | 0 | 0 | 0 | 0 | 0 | 0 | 0 | 0 | 0 | 0 | 0 | 0 | 0 | 0 | 0 | 0 | 0 | | |
| 21 | 19 | 369 | 20 | 12 | 8 | 0 | 0 | 0 | 0 | 0 | 0 | 40 | 40 | 100 | 0 | 146 | 9 | 5 | 4 | 15 | 5 | 5 | 5 | 5 | 5 | 5 | 5 | 5 | 5 | 5 | 5 | 5 | 5 | 5 | 0 | | |
| 3 | 1 | 0 | 0 | 9 | 1 | 0 | 0 | 0 | 0 | 0 | 1 | 0 | 8 | 10 | 8 | 0 | 7 | 2 | 4 | 1 | 1 | 1 | 1 | 1 | 1 | 1 | 1 | 1 | 1 | 1 | 1 | 1 | 1 | 1 | 0 | | |
| 0 | 0 | 0 | 0 | 9 | 6 | 19 | 41 | 20 | 0 | 0 | 0 | 19 | 41 | 20 | 0 | 0 | 0 | 0 | 0 | 0 | 0 | 0 | 0 | 0 | 0 | 0 | 0 | 0 | 0 | 0 | 0 | 0 | 0 | 0 | 0 | 0 | |
| 25 | 895 | 0 | 0 | 115 | 38 | 6 | 159 | 318 | 185 | 24 | 45 | 8 | 10 | 4 | 1 | 0 | 0 | 0 | 0 | 0 | 0 | 0 | 0 | 0 | 0 | 0 | 0 | 0 | 0 | 0 | 0 | 0 | 0 | 0 | 0 | 0 | |
| 1 | 0 | 12 | 0 | 16 | 8 | 0 | 0 | 0 | 0 | 0 | 0 | 61 | 30 | 0 | 0 | 0 | 0 | 0 | 0 | 0 | 0 | 0 | 0 | 0 | 0 | 0 | 0 | 0 | 0 | 0 | 0 | 0 | 0 | 0 | 0 | 0 | |
| 2 | 28 | 35 | 0 | 34 | 9 | 5 | 158 | 106 | 44 | 12 | 75 | 6 | 3 | 10 | 4 | 1 | 0 | 0 | 0 | 0 | 0 | 0 | 0 | 0 | 0 | 0 | 0 | 0 | 0 | 0 | 0 | 0 | 0 | 0 | 0 | 0 | |
| 0 | 0 | 3 | 0 | 0 | 6 | 8 | 14 | 0 | 0 | 0 | 0 | 0 | 0 | 0 | 0 | 0 | 0 | 0 | 0 | 0 | 0 | 0 | 0 | 0 | 0 | 0 | 0 | 0 | 0 | 0 | 0 | 0 | 0 | 0 | 0 | 0 | |
| 0 | 4 | 17 | 0 | 0 | 0 | 0 | 0 | 0 | 0 | 0 | 0 | 13 | 34 | 15 | 10 | 0 | 0 | 0 | 0 | 0 | 0 | 0 | 0 | 0 | 0 | 0 | 0 | 0 | 0 | 0 | 0 | 0 | 0 | 0 | 0 | 0 | |
| 1 | 10 | 0 | 0 | 23 | 0 | 0 | 0 | 0 | 0 | 0 | 0 | 28 | 14 | 0 | 0 | 0 | 0 | 0 | 0 | 0 | 0 | 0 | 0 | 0 | 0 | 0 | 0 | 0 | 0 | 0 | 0 | 0 | 0 | 0 | 0 | 0 | |
| 0 | 0 | 5 | 0 | 0 | 0 | 0 | 0 | 0 | 0 | 0 | 0 | 0 | 0 | 0 | 0 | 0 | 0 | 0 | 0 | 0 | 0 | 0 | 0 | 0 | 0 | 0 | 0 | 0 | 0 | 0 | 0 | 0 | 0 | 0 | 0 | 0 | |
| 0 | 0 | 10 | 0 | 4 | 4 | 10 | 18 | 36 | 12 | 0 | 0 | 10 | 10 | 0 | 0 | 0 | 0 | 0 | 0 | 0 | 0 | 0 | 0 | 0 | 0 | 0 | 0 | 0 | 0 | 0 | 0 | 0 | 0 | 0 | 0 | 0 | |
| 0 | 5 | 0 | 0 | 0 | 0 | 0 | 0 | 0 | 0 | 0 | 0 | 0 | 0 | 0 | 0 | 0 | 0 | 0 | 0 | 0 | 0 | 0 | 0 | 0 | 0 | 0 | 0 | 0 | 0 | 0 | 0 | 0 | 0 | 0 | 0 | 0 | |
| 0 | 0 | 0 | 0 | 1 | 1 | 0 | 0 | 0 | 0 | 0 | 0 | 28 | 10 | 0 | 0 | 0 | 0 | 0 | 0 | 0 | 0 | 0 | 0 | 0 | 0 | 0 | 0 | 0 | 0 | 0 | 0 | 0 | 0 | 0 | 0 | 0 | |
| 0 | 0 | 8 | 0 | 0 | 0 | 0 | 0 | 0 | 0 | 0 | 0 | 3 | 4 | 0 | 0 | 0 | 0 | 0 | 0 | 0 | 0 | 0 | 0 | 0 | 0 | 0 | 0 | 0 | 0 | 0 | 0 | 0 | 0 | 0 | 0 | 0 | |
| 0 | 0 | 0 | 0 | 5 | 2 | 3 | 0 | 0 | 0 | 0 | 0 | 3 | 5 | 0 | 0 | 0 | 0 | 0 | 0 | 0 | 0 | 0 | 0 | 0 | 0 | 0 | 0 | 0 | 0 | 0 | 0 | 0 | 0 | 0 | 0 | 0 | |
| 1 | 40 | 0 | 0 | 5 | 3 | 0 | 0 | 10 | 18 | 5 | 0 | 10 | 18 | 5 | 0 | 0 | 0 | 0 | 0 | 0 | 0 | 0 | 0 | 0 | 0 | 0 | 0 | 0 | 0 | 0 | 0 | 0 | 0 | 0 | 0 | 0 | |
| 3 | 3 | 0 | 0 | 6 | 8 | 0 | 12 | 26 | 6 | 0 | 0 | 12 | 26 | 6 | 0 | 0 | 0 | 0 | 0 | 0 | 0 | 0 | 0 | 0 | 0 | 0 | 0 | 0 | 0 | 0 | 0 | 0 | 0 | 0 | 0 | 0 | |
| 0 | 0 | 0 | 0 | 0 | 0 | 0 | 0 | 0 | 0 | 0 | 0 | 7 | 0 | 0 | 0 | 0 | 0 | 0 | 0 | 0 | 0 | 0 | 0 | 0 | 0 | 0 | 0 | 0 | 0 | 0 | 0 | 0 | 0 | 0 | 0 | 0 | |
| 0 | 0 | 0 | 0 | 0 | 0 | 0 | 0 | 0 | 0 | 0 | 0 | 0 | 0 | 0 | 0 | 0 | 0 | 0 | 0 | 0 | 0 | 0 | 0 | 0 | 0 | 0 | 0 | 0 | 0 | 0 | 0 | 0 | 0 | 0 | 0 | 0 | |
| 7 | 6 | 93 | 10 | 85 | 21 | 30 | 18 | 154 | 51 | 12 | 80 | 9 | 4 | 2 | 18 | 0 | 0 | 0 | 0 | 0 | 0 | 0 | 0 | 0 | 0 | 0 | 0 | 0 | 0 | 0 | 0 | 0 | 0 | 0 | 0 | 0 | |
| 0 | 0 | 0 | 0 | 0 | 0 | 0 | 0 | 0 | 0 | 0 | 0 | 0 | 0 | 0 | 0 | 0 | 0 | 0 | 0 | 0 | 0 | 0 | 0 | 0 | 0 | 0 | 0 | 0 | 0 | 0 | 0 | 0 | 0 | 0 | 0 | 0 | 0 |
| 0 | 0 | 0 | 0 | 10 | 0 | 0 | 0 | 0 | 0 | 0 | 0 | 10 | 20 | 8 | 0 | 0 | 0 | 0 | 0 | 0 | 0 | 0 | 0 | 0 | 0 | 0 | 0 | 0 | 0 | 0 | 0 | 0 | 0 | 0 | 0 | 0 | 0 |
| 0 | 0 | 0 | 0 | 0 | 0 | 0 | 0 | 0 | 0 | 0 | 0 | 0 | 0 | 0 | 0 | 0 | 0 | 0 | 0 | 0 | 0 | 0 | 0 | 0 | 0 | 0 | 0 | 0 | 0 | 0 | 0 | 0 | 0 | 0 | 0 | 0 | 0 |
| 0 | 0 | 0 | 0 | 0 | 0 | 0 | 0 | 0 | 0 | 0 | 0 | 3 | 3 | 5 | 3 | 15 | 1 | 1 | 1 | 1 | 1 | 1 | 1 | 1 | 1 | 1 | 1 | 1 | 1 | 1 | 1 | 1 | 1 | 1 | 1 | 1 | 0 |
| 0 | 5 | 0 | 0 | 0 | 0 | 0 | 0 | 0 | 0 | 0 | 0 | 9 | 9 | 5 | 0 | 30 | 0 | 0 | 0 | 0 | 0 | 0 | 0 | 0 | 0 | 0 | 0 | 0 | 0 | 0 | 0 | 0 | 0 | 0 | 0 | 0 | 0 |
| 0 | 4 | 0 | 0 | 5 | 0 | 0 | 2 | 2 | 0 | 0 | 0 | 2 | 2 | 0 | 0 | 0 | 0 | 0 | 0 | 0 | 0 | 0 | 0 | 0 | 0 | 0 | 0 | 0 | 0 | 0 | 0 | 0 | 0 | 0 | 0 | 0 | 0 |
| 3 | 0 | 1 | 0 | 0 | 0 | 0 | 12 | 17 | 0 | 0 | 0 | 12 | 17 | 0 | 0 | 0 | 0 | 0 | 0 | 0 | 0 | 0 | 0 | 0 | 0 | 0 | 0 | 0 | 0 | 0 | 0 | 0 | 0 | 0 | 0 | 0 | 0 |
| 2 | 0 | 12 | 0 | 9 | 6 | 8 | 74 | 97 | 12 | 0 | 0 | 74 | 97 | 12 | 0 | 0 | 0 | 0 | 0 | 0 | 0 | 0 | 0 | 0 | 0 | 0 | 0 | 0 | 0 | 0 | 0 | 0 | 0 | 0 | 0 | 0 | 0 |
| 6 | 37 | 0 | 8 | 60 | 15 | 3 | 42 | 120 | 110 | 5 | 75 | 1 | 1 | 1 | 1 | 1 | 1 | 1 | 1 | 1 | 1 | 1 | 1 | 1 | 1 | 1 | 1 | 1 | 1 | 1 | 1 | 1 | 1 | 1 | 1 | 1 | 0 |
| 5 | 4 | 1 | 0 | 5 | 1 | 0 | 8 | 14 | 6 | 0 | 0 | 8 | 14 | 6 | 0 | 0 | 0 | 0 | 0 | 0 | 0 | 0 | 0 | 0 | 0 | 0 | 0 | 0 | 0 | 0 | 0 | 0 | 0 | 0 | 0 | 0 | 0 |
| 0 | 2 | 1 | 0 | 0 | 0 | 0 | 0 | 0 | 0 | 0 | 0 | 20 | 20 | 17 | 0 | 0 | 0 | 0 | 0 | 0 | 0 | 0 | 0 | 0 | 0 | 0 | 0 | 0 | 0 | 0 | 0 | 0 | 0 | 0 | 0 | 0 | 0 |
| 3 | 0 | 3 | 0 | 14 | 1 | 0 | 22 | 37 | 15 | 9 | 25 | 2 | 2 | 0 | 0 | 0 | 0 | 0 | 0 | 0 | 0 | 0 | 0 | 0 | 0 | 0 | 0 | 0 | 0 | 0 | 0 | 0 | 0 | 0 | 0 | 0 | 0 |
| 1 | 0 | 0 | 1 | 22 | 4 | 0 | 0 | 26 | 22 | 11 | 13 | 32 | 12 | 12 | 12 | 12 | 12 | 12 | 12 | 12 | 12 | 12 | 12 | 12 | 12 | 12 | 12 | 12 | 12 | 12 | 12 | 12 | 12 | 12 | 12 | 12 | 0 |
| 6 | 0 | 6 | 1 | 7 | 7 | 6 | 25 | 45 | 11 | 0 | 0 | 0 | 0 | 0 | 0 | 0 | 0 | 0 | 0 | 0 | 0 | 0 | 0 | 0 | 0 | 0 | 0 | 0 | 0 | 0 | 0 | 0 | 0 | 0 | 0 | 0 | 0 |
| 1 | 1 | 13 | 0 | 0 | 0 | 0 | 0 | 0 | 0 | 0 | 0 | 44 | 4 | 0 | 0 | 0 | 0 | 0 | 0 | 0 | 0 | 0 | 0 | 0 | 0 | 0 | 0 | 0 | 0 | 0 | 0 | 0 | 0 | 0 | 0 | 0 | 0 |
| 2 | 13 | 51 | 0 | 8 | 0 | 0 | 0 | 0 | 0 | 0 | 0 | 0 | 0 | 0 | 0 | 0 | 0 | 0 | 0 | 0 | 0 | 0 | 0 | 0 | 0 | 0 | 0 | 0 | 0 | 0 | 0 | 0 | 0 | 0 | 0 | 0 | 0 |
| 19 | 5 | 5 | 0 | 19 | 0 | 0 | 0 | 0 | 0 | 0 | 0 | 0 | 0 | 0 | 0 | 0 | 0 | 0 | 0 | 0 | 0 | 0 | 0 | 0 | 0 | 0 | 0 | 0 | 0 | 0 | 0 | 0 | 0 | 0 | 0 | 0 | 0 |
| 2 | 88 | 42 | 0 | 62 | 22 | 0 | 35 | 119 | 24 | 19 | 54 | 2 | 2 | 0 | 0 | 0 | 0 | 0 | 0 | 0 | 0 | 0 | 0 | 0 | 0 | 0 | 0 | 0 | 0 | 0 | 0 | 0 | 0 | 0 | 0 | 0 | 0 |
| 0 | 39 | 30 | 0 | 2 | 14 | 1 | 18 | 35 | 16 | 0 | 0 | 0 | 0 | 0 | 0 | 0 | 0 | 0 | 0 | 0 | 0 | 0 | 0 | 0 | 0 | 0 | 0 | 0 | 0 | 0 | 0 | 0 | 0 | 0 | 0 | 0 | 0 |
| 2 | 16 | 0 | 0 | 0 | 0 | 0 | | | | | | | | | | | | | | | | | | | | | | | | | | | | | | | |

DISTRICT EASTON

CALENDAR YEAR 2012

| | UMW | | MISSION TEAMS | | | | COMMUNITY MINISTRY | | |
|---|--------------------------------------|-------------------------------|--|------------------------------|---|--|--|--|---|
| | 28 | 29 | 30a | 30b | 31a | 31b | 32 | 33 | 34 |
| | Membership in United Methodist Women | Amount paid for projects, UMW | Number of UMWIM Teams sent from Local Church | Number of UMWIM participants | Number of other mission teams sent from local church. | Number of persons sent out on other mission teams from local church. | Number of community ministries for daycare and/or education. | Number of persons served by community ministries for daycare and/or education. | Number of community ministries for outreach, justice and mercy. |
| 1 BOZMAN-RIVERVIEW:MITTMAN | 0 | 0 | 0 | 0 | 0 | 0 | 0 | 0 | 0 |
| 2 BOZMAN | 0 | 0 | 0 | 0 | 0 | 0 | 0 | 0 | 0 |
| 3 NEAVITT | 0 | 0 | 0 | 0 | 0 | 0 | 0 | 0 | 0 |
| 4 CAMBRIDGE-CROPTANK:ANTIUCH | 0 | 0 | 0 | 0 | 0 | 0 | 0 | 0 | 7 |
| 5 BECKWITH | 0 | 0 | 0 | 0 | 0 | 1 | 0 | 0 | 0 |
| 6 SPEDDEN | 0 | 0 | 0 | 0 | 2 | 1 | 0 | 0 | 2 |
| 7 CAMBRIDGE: GRACE:GRACE | 0 | 0 | 0 | 0 | 5 | 45 | 0 | 0 | 15 |
| 8 CAMBRIDGE: ST. PAUL'S:ST PAUL'S | 0 | 2539 | 0 | 0 | 1 | 5 | 0 | 0 | 29 |
| 9 CAMBRIDGE-VIENNA MINISTRIES:ST LUKE | 37 | 0 | 0 | 6 | 0 | 0 | 0 | 55 | 0 |
| 10 WESLEY | 0 | 0 | 0 | 2 | 0 | 0 | 0 | 0 | 10 |
| 11 ZEAR | 0 | 0 | 0 | 0 | 0 | 0 | 0 | 0 | 0 |
| 12 CAMBRIDGE: WAUGH CHAPEL:WAUGH CHAPEL | 20 | 0 | 0 | 0 | 0 | 0 | 3 | 38 | 8 |
| 13 CAMBRIDGE: ZION:ZION | 37 | 0 | 0 | 0 | 0 | 0 | 1 | 20 | 6 |
| 14 CENTREVILLE:CENTREVILLE | 20 | 8913 | 1 | 7 | 3 | 23 | 0 | 0 | 8 |
| 15 CENTREVILLE: NEW LIFE COMMUNITY:NEW LIFE C | 18 | 1318 | 0 | 0 | 0 | 0 | 0 | 0 | 1 |
| 16 CHESTER-STEVENSVILLE:EZION | 0 | 0 | 0 | 0 | 0 | 0 | 0 | 0 | 2 |
| 17 UNION WESLEY | 25 | 3439 | 0 | 0 | 0 | 0 | 0 | 0 | 4 |
| 18 CHESTER: KENT ISLAND:KENT ISLAND | 0 | 0 | 2 | 15 | 5 | 50 | 1 | 23 | 5 |
| 19 CHESTERTOWN: CHRIST:CHRIST | 0 | 0 | 0 | 0 | 0 | 0 | 0 | 0 | 4 |
| 20 CHESTERTOWN: FIRST:FIRST | 20 | 300 | 1 | 3 | 1 | 7 | 4 | 70 | 10 |
| 21 CHESTERTOWN-POMONA:EMMANUEL | 25 | 1260 | 0 | 0 | 0 | 0 | 0 | 0 | 1 |
| 22 JAMES | 26 | 0 | 0 | 0 | 0 | 0 | 0 | 0 | 3 |
| 23 CHURCH CREEK:MADISON | 0 | 0 | 0 | 0 | 0 | 0 | 0 | 0 | 0 |
| 24 MILTON | 0 | 0 | 0 | 0 | 0 | 0 | 0 | 0 | 0 |
| 25 TAYLOR'S ISLAND | 5 | 200 | 0 | 0 | 0 | 0 | 0 | 0 | 0 |
| 26 WHITE HAVEN | 13 | 219 | 0 | 0 | 0 | 0 | 0 | 0 | 0 |
| 27 CHURCH CREEK-CAMBRIDGE:CHRIST | 0 | 0 | 0 | 0 | 0 | 0 | 0 | 0 | 0 |
| 28 JOHN WESLEY | 0 | 0 | 0 | 0 | 0 | 0 | 0 | 0 | 0 |
| 29 WATERS | 21 | 0 | 0 | 0 | 0 | 0 | 0 | 0 | 4 |
| 30 CHURCH HILL-BURRISVILLE:MT VERNON | 0 | 0 | 0 | 0 | 0 | 0 | 0 | 0 | 0 |
| 31 MT ZION | 14 | 0 | 0 | 0 | 0 | 0 | 2 | 0 | 4 |
| 32 ST DANIELS | 0 | 0 | 0 | 0 | 1 | 2 | 1 | 0 | 1 |
| 33 CHURCH HILL-PRICE:BETHANY | 0 | 0 | 0 | 0 | 0 | 0 | 0 | 0 | 3 |
| 34 CHURCH HILL | 0 | 0 | 0 | 3 | 3 | 12 | 0 | 0 | 3 |
| 35 CORDOVA: NEW ZION:NEW ZION | 0 | 0 | 0 | 0 | 0 | 0 | 0 | 0 | 0 |
| 36 CRAPO:BOUNDS | 0 | 0 | 0 | 0 | 0 | 0 | 0 | 0 | 1 |
| 37 ST JOHN'S | 0 | 0 | 0 | 0 | 0 | 0 | 0 | 0 | 1 |
| 38 DENTON: ST. LUKE'S:ST LUKE'S | 65 | 900 | 0 | 2 | 0 | 0 | 26 | 180 | 7 |
| 39 DORCHESTER:BUCKTOWN | 0 | 0 | 0 | 0 | 0 | 0 | 0 | 0 | 0 |
| 40 FRIENDSHIP | 12 | 0 | 0 | 0 | 0 | 0 | 0 | 0 | 0 |
| 41 SALEM | 0 | 0 | 0 | 0 | 0 | 0 | 0 | 0 | 0 |
| 42 EAST NEW MARKET: BROOKVIEW | 5 | 0 | 0 | 0 | 0 | 0 | 0 | 0 | 3 |
| 43 TRINITY | 0 | 0 | 0 | 0 | 0 | 0 | 0 | 0 | 1 |
| 44 EAST NEW MARKET-LINEWOOD:MT PLEASANT | 10 | 0 | 0 | 0 | 0 | 0 | 1 | 1 | 2 |
| 45 FAITH COMMUNITY | 12 | 0 | 0 | 0 | 0 | 0 | 1 | 30 | 4 |
| 46 EASTON: ASBURY:ASBURY | 17 | 915 | 0 | 0 | 0 | 0 | 0 | 0 | 9 |
| 47 EASTON: ST. MATTHEW:ST MATTHEWS | 0 | 0 | 0 | 0 | 0 | 0 | 0 | 0 | 3 |
| 48 EASTON: ST. MARK'S:ST MARK'S | 87 | 500 | 0 | 2 | 10 | 1 | 46 | 0 | 0 |
| 49 FEDERALSBURG-BLOOMERY:BLOOMERY | 0 | 0 | 0 | 0 | 0 | 0 | 0 | 0 | 0 |
| 50 CHESTNUT GROVE | 18 | 1450 | 0 | 0 | 0 | 0 | 0 | 0 | 1 |
| 51 CHRIST | 15 | 800 | 0 | 0 | 0 | 0 | 0 | 0 | 0 |
| 52 FEDERALSBURG:CONCORD:CONCORD | 0 | 0 | 1 | 0 | 0 | 0 | 0 | 0 | 5 |
| 53 FEDERALSBURG: UNION:UNION | 0 | 0 | 0 | 0 | 0 | 0 | 1 | 15 | 0 |
| 54 FEDERALSBURG-DENTON:METROPOLITAN-ZION UMC | 23 | 1825 | 0 | 0 | 0 | 11 | 1 | 100 | 12 |
| 55 FISHING CREEK-HOOPERS ISLAND:HOOPERS MEMOR | 0 | 0 | 0 | 0 | 0 | 0 | 0 | 0 | 0 |
| 56 HOSIER MEMORIAL | 16 | 0 | 0 | 0 | 0 | 0 | 0 | 0 | 0 |
| 57 GALENA-WARWICK:MT OLIVET | 0 | 0 | 0 | 0 | 0 | 0 | 0 | 0 | 0 |
| 58 OLIVET | 0 | 0 | 0 | 1 | 10 | 0 | 0 | 0 | 0 |
| 59 GOLESBORO:TRINITY | 0 | 0 | 0 | 0 | 0 | 0 | 0 | 0 | 0 |
| 60 HENDERSON | 0 | 0 | 0 | 0 | 0 | 0 | 0 | 0 | 0 |
| 61 GRASONVILLE-CARMICHAEL:BRYAN'S | 9 | 855 | 0 | 0 | 0 | 0 | 0 | 0 | 3 |
| 62 JOHN WESLEY | 13 | 1732 | 0 | 0 | 0 | 0 | 0 | 0 | 4 |
| 63 GRASONVILLE: IMMANUEL:IMMANUEL | 15 | 0 | 0 | 1 | 1 | 0 | 0 | 0 | 8 |
| 64 GREENSBORO-BURRESVILLE:ST PAUL'S | 0 | 0 | 0 | 0 | 0 | 1 | 8 | 4 | 1 |
| 65 UNION | 8 | 1382 | 0 | 0 | 0 | 0 | 1 | 1 | 1 |
| 66 HURLOCK-WESLEY:UNITY-WASHINGTON | 18 | 3500 | 0 | 0 | 0 | 0 | 0 | 0 | 1 |
| 67 WESLEY | 0 | 0 | 0 | 0 | 0 | 0 | 1 | 0 | 0 |
| 68 MARYDEL: CALVARY:CALVARY | 0 | 0 | 0 | 0 | 0 | 0 | 0 | 0 | 1 |
| 69 MILLINGTON-CRUMPTON:ASBURY | 9 | 0 | 1 | 1 | 0 | 0 | 0 | 0 | 3 |
| 70 CRUMPTON | 0 | 0 | 1 | 1 | 0 | 0 | 1 | 0 | 2 |
| 71 DOUBLE CREEK | 0 | 0 | 1 | 1 | 1 | 0 | 1 | 4 | 3 |

DISTRICT EASTON

CALENDAR YEAR 2012

| 35 | PROPERTY & OTHER ASSETS | | | | BENEVOLENCE | | | | | | | | | |
|------|--|---|---|---------------------------------------|--------------------|--------|------|------|-------|-----|------|----|-----|----|
| | Number of persons served by community ministries for outreach, justice & mercy | Market value of church-owned land, building & equipment | Market value of other church owned assets | Indebtedness secured by church assets | Other Indebtedness | 40a | 40b | 41a | 41b | 42 | 43 | 44 | 44a | |
| 0 | 260800 | 135137 | 0 | 0 | 3452 | 3490 | 173 | 173 | 0 | 0 | 0 | 0 | 0 | 1 |
| 0 | 587000 | 73198 | 0 | 0 | 3420 | 3420 | 171 | 171 | 0 | 0 | 0 | 0 | 0 | 2 |
| 0 | 208400 | 25500 | 0 | 0 | 3256 | 3256 | 163 | 163 | 150 | 0 | 0 | 0 | 0 | 3 |
| 100 | 232000 | 29509 | 0 | 0 | 3088 | 3088 | 154 | 154 | 0 | 0 | 0 | 0 | 0 | 4 |
| 20 | 379972 | 36681 | 0 | 0 | 5990 | 5990 | 300 | 300 | 0 | 0 | 0 | 0 | 0 | 5 |
| 40 | 429500 | 0 | 0 | 0 | 6050 | 6050 | 303 | 303 | 810 | 0 | 0 | 0 | 0 | 6 |
| 1500 | 2580000 | 43600 | 0 | 0 | 32110 | 32110 | 1606 | 1606 | 300 | 0 | 0 | 0 | 0 | 7 |
| 2000 | 2304300 | 24000 | 0 | 0 | 28033 | 28033 | 1402 | 1402 | 300 | 0 | 0 | 0 | 0 | 8 |
| 305 | 4000000 | 15000 | 1299137 | 62727 | 14792 | 0 | 740 | 0 | 0 | 0 | 0 | 0 | 0 | 9 |
| 250 | 400000 | 0 | 0 | 0 | 3995 | 0 | 200 | 200 | 0 | 250 | 0 | 0 | 0 | 10 |
| 0 | 410000 | 50000 | 0 | 0 | 5277 | 5277 | 264 | 264 | 0 | 0 | 0 | 0 | 0 | 11 |
| 2517 | 1400000 | 250000 | 0 | 0 | 20760 | 15380 | 1038 | 1038 | 0 | 0 | 0 | 0 | 0 | 12 |
| 1125 | 3565000 | 251493 | 0 | 0 | 25751 | 25751 | 1288 | 1288 | 1400 | 0 | 0 | 0 | 0 | 13 |
| 1068 | 3850000 | 38972 | 754730 | 0 | 38687 | 38687 | 1934 | 1934 | 3498 | 0 | 0 | 0 | 0 | 14 |
| 500 | 461530 | 119101 | 42210 | 0 | 14542 | 14542 | 727 | 727 | 0 | 0 | 0 | 0 | 0 | 15 |
| 7 | 292600 | 10000 | 0 | 0 | 4193 | 1000 | 210 | 212 | 0 | 0 | 0 | 0 | 0 | 16 |
| 22 | 790000 | 444500 | 0 | 61368 | 11226 | 11226 | 561 | 561 | 283 | 0 | 0 | 0 | 0 | 17 |
| 308 | 8271000 | 285209 | 2769450 | 0 | 104073 | 104073 | 5204 | 5204 | 9650 | 0 | 500 | 0 | 0 | 18 |
| 80 | 3364226 | 0 | 0 | 0 | 24704 | 6627 | 1235 | 1235 | 500 | 0 | 0 | 0 | 0 | 19 |
| 750 | 2150000 | 0 | 0 | 0 | 24223 | 2000 | 1211 | 1211 | 0 | 0 | 0 | 0 | 0 | 20 |
| 19 | 500000 | 103000 | 0 | 0 | 6130 | 1533 | 307 | 307 | 0 | 0 | 0 | 0 | 0 | 21 |
| 42 | 1000000 | 500000 | 0 | 0 | 6058 | 6058 | 303 | 303 | 0 | 0 | 0 | 0 | 0 | 22 |
| 0 | 300000 | 0 | 0 | 0 | 1691 | 1691 | 85 | 85 | 0 | 0 | 0 | 0 | 0 | 23 |
| 0 | 90000 | 38000 | 0 | 0 | 1154 | 1154 | 58 | 58 | 0 | 0 | 0 | 0 | 0 | 24 |
| 0 | 450000 | 72000 | 0 | 0 | 2095 | 2095 | 105 | 105 | 0 | 0 | 0 | 0 | 0 | 25 |
| 0 | 300000 | 0 | 0 | 0 | 2754 | 2754 | 138 | 138 | 0 | 0 | 0 | 0 | 0 | 26 |
| 500 | 0 | 0 | 0 | 0 | 2474 | 2474 | 124 | 124 | 0 | 0 | 0 | 0 | 0 | 27 |
| 0 | 286614 | 0 | 0 | 0 | 3216 | 0 | 161 | 161 | 0 | 0 | 0 | 0 | 0 | 28 |
| 4 | 100000 | 0 | 0 | 0 | 4281 | 1000 | 214 | 214 | 0 | 0 | 0 | 0 | 0 | 29 |
| 2 | 150000 | 14000 | 0 | 0 | 3130 | 0 | 157 | 0 | 0 | 0 | 0 | 0 | 0 | 30 |
| 21 | 589500 | 0 | 0 | 0 | 7790 | 7790 | 390 | 390 | 0 | 0 | 0 | 0 | 0 | 31 |
| 50 | 1175000 | 0 | 0 | 0 | 9655 | 500 | 483 | 483 | 0 | 0 | 0 | 0 | 0 | 32 |
| 0 | 231000 | 139014 | 0 | 0 | 4324 | 4324 | 216 | 216 | 0 | 0 | 0 | 0 | 0 | 33 |
| 100 | 56000 | 3817 | 0 | 0 | 1409 | 450 | 70 | 70 | 0 | 0 | 0 | 0 | 0 | 34 |
| 125 | 0 | 0 | 0 | 0 | 2211 | 2211 | 111 | 111 | 0 | 0 | 0 | 0 | 0 | 35 |
| 90 | 1103144 | 0 | 0 | 0 | 33471 | 33471 | 1674 | 1674 | 2777 | 0 | 0 | 0 | 0 | 36 |
| 0 | 280000 | 0 | 0 | 0 | 1582 | 1582 | 79 | 79 | 0 | 0 | 0 | 0 | 0 | 37 |
| 0 | 0 | 0 | 0 | 0 | 2538 | 2538 | 127 | 127 | 0 | 0 | 0 | 0 | 0 | 38 |
| 0 | 400000 | 48682 | 0 | 0 | 1425 | 1425 | 71 | 71 | 0 | 0 | 0 | 0 | 0 | 39 |
| 60 | 366000 | 0 | 0 | 0 | 2851 | 2851 | 143 | 143 | 0 | 0 | 0 | 0 | 0 | 40 |
| 15 | 1125900 | 0 | 0 | 0 | 5035 | 5035 | 252 | 252 | 0 | 0 | 150 | 0 | 0 | 41 |
| 0 | 880000 | 0 | 0 | 0 | 4908 | 2538 | 245 | 245 | 0 | 0 | 0 | 0 | 0 | 42 |
| 100 | 678000 | 175000 | 135181 | 0 | 7524 | 3000 | 377 | 377 | 0 | 0 | 150 | 0 | 0 | 43 |
| 517 | 595100 | 0 | 0 | 23980 | 7607 | 7610 | 380 | 380 | 0 | 0 | 0 | 0 | 0 | 44 |
| 25 | 381000 | 0 | 0 | 0 | 3357 | 3378 | 169 | 169 | 0 | 0 | 0 | 0 | 0 | 45 |
| 60 | 8274765 | 1560078 | 680000 | 1636171 | 72638 | 72648 | 3632 | 3633 | 20000 | 150 | 1450 | 0 | 0 | 46 |
| 0 | 0 | 0 | 0 | 0 | 1095 | 1095 | 55 | 55 | 0 | 0 | 100 | 0 | 0 | 47 |
| 30 | 100000 | 0 | 0 | 0 | 1931 | 1931 | 97 | 97 | 0 | 0 | 200 | 0 | 0 | 48 |
| 0 | 0 | 0 | 0 | 0 | 15372 | 15372 | 769 | 769 | 0 | 0 | 0 | 0 | 0 | 49 |
| 300 | 884300 | 241143 | 0 | 0 | 3220 | 3220 | 161 | 161 | 0 | 0 | 0 | 0 | 0 | 50 |
| 0 | 4100000 | 1121000 | 0 | 0 | 18647 | 18647 | 932 | 699 | 0 | 0 | 0 | 0 | 0 | 51 |
| 1275 | 900000 | 163300 | 0 | 0 | 11329 | 0 | 556 | 566 | 0 | 0 | 0 | 0 | 0 | 52 |
| 0 | 0 | 0 | 0 | 0 | 3925 | 3925 | 196 | 220 | 0 | 0 | 0 | 0 | 0 | 53 |
| 0 | 0 | 0 | 0 | 0 | 5946 | 1000 | 297 | 297 | 0 | 0 | 0 | 0 | 0 | 54 |
| 0 | 982200 | 0 | 0 | 0 | 2265 | 1600 | 113 | 0 | 53 | 0 | 0 | 0 | 0 | 55 |
| 0 | 95265 | 13300 | 0 | 0 | 8954 | 8954 | 448 | 448 | 458 | 0 | 0 | 0 | 0 | 56 |
| 0 | 1300000 | 220000 | 0 | 0 | 3856 | 3856 | 193 | 193 | 0 | 0 | 0 | 0 | 0 | 57 |
| 240 | 526000 | 121000 | 0 | 0 | 1145 | 1145 | 57 | 57 | 0 | 0 | 0 | 0 | 0 | 58 |
| 0 | 125000 | 0 | 0 | 0 | 5650 | 2762 | 283 | 283 | 0 | 0 | 0 | 0 | 0 | 59 |
| 25 | 54000 | 86286 | 0 | 0 | 7293 | 3114 | 365 | 365 | 0 | 0 | 0 | 0 | 0 | 60 |
| 33 | 510000 | 46178 | 199623 | 0 | 8654 | 8654 | 433 | 433 | 0 | 0 | 0 | 0 | 0 | 61 |
| 300 | 960000 | 60000 | 0 | 0 | 10779 | 0 | 539 | 539 | 0 | 0 | 0 | 0 | 0 | 62 |
| 200 | 1935000 | 46055 | 0 | 0 | 2849 | 2849 | 142 | 142 | 0 | 0 | 300 | 0 | 0 | 63 |
| 15 | 230000 | 27951 | 0 | 0 | 19769 | 18122 | 988 | 988 | 1270 | 0 | 0 | 0 | 0 | 64 |
| 0 | 0 | 0 | 0 | 0 | 2362 | 2362 | 118 | 118 | 0 | 0 | 0 | 0 | 0 | 65 |
| 20 | 840400 | 150500 | 0 | 0 | 5397 | 5397 | 270 | 270 | 0 | 0 | 0 | 0 | 0 | 66 |
| 224 | 1511000 | 150000 | 0 | 0 | 7740 | 7740 | 387 | 387 | 0 | 0 | 0 | 0 | 0 | 67 |
| 210 | 450000 | 4000 | 0 | 0 | 4018 | 4268 | 201 | 201 | 0 | 0 | 0 | 0 | 0 | 68 |
| 227 | 310487 | 26500 | 0 | 0 | 3629 | 3629 | 181 | 181 | 0 | 0 | 0 | 0 | 0 | 69 |

DISTRICT EASTON

CALENDAR YEAR 2012

| | BENEVOLENCE | | | | | | | | | |
|---|--------------------------|--------------------|------------------|---------------------|--------------------|------------------------------------|---|---|---------------------------|--|
| | Methodist Action Program | Youth Service Fund | Higher Education | Board of Child Care | Homes for the Aged | Christian Education (Camp Pecanah) | Other United Methodist benevolences sent directly by Local Church | Other non-United Methodist benevolences sent directly by Local Church | One Great Hour of Sharing | |
| | 44b | 45 | 46a | 46b | 46c | 47 | 48 | 49 | 50a | |
| 1 BOZMAN-RIVERVIEW:WITTMAN | 0 | 0 | 0 | 0 | 0 | 0 | 0 | 308 | 0 | |
| 2 BOZMAN | 0 | 0 | 0 | 0 | 0 | 0 | 0 | 648 | 0 | |
| 3 NEAVITT | 0 | 0 | 0 | 34 | 0 | 0 | 0 | 0 | 0 | |
| 4 CAMBRIDGE-CHOPTANK:ANTIOCH | 0 | 0 | 0 | 0 | 0 | 0 | 0 | 1450 | 0 | |
| 5 BECKWITH | 0 | 0 | 0 | 0 | 0 | 0 | 0 | 1926 | 0 | |
| 6 SPEDDEN | 0 | 0 | 0 | 0 | 0 | 0 | 0 | 3036 | 0 | |
| 7 CAMBRIDGE GRACE:GRACE | 0 | 0 | 0 | 0 | 0 | 0 | 0 | 49254 | 0 | |
| 8 CAMBRIDGE- ST. PAUL'S:ST PAUL'S | 0 | 0 | 0 | 0 | 0 | 0 | 200 | 19038 | 10 | |
| 9 CAMBRIDGE-VIENNA MINISTRIES:ST LUKE | 0 | 0 | 0 | 0 | 0 | 0 | 0 | 0 | 0 | |
| 10 WESLEY | 0 | 0 | 0 | 0 | 0 | 0 | 0 | 0 | 0 | |
| 11 ZOAR | 0 | 0 | 0 | 0 | 0 | 0 | 0 | 0 | 0 | |
| 12 CAMBRIDGE WAUGH CHAPEL:WAUGH CHAPEL | 0 | 0 | 0 | 0 | 0 | 0 | 0 | 0 | 0 | |
| 13 CAMBRIDGE: ZION:ZION | 0 | 0 | 0 | 0 | 0 | 0 | 0 | 48128 | 0 | |
| 14 CENTREVILLE:CENTREVILLE | 0 | 0 | 0 | 143 | 0 | 0 | 1284 | 0 | 0 | |
| 15 CENTREVILLE: NEW LIFE COMMUNITY:NEW LIFE C | 0 | 0 | 0 | 0 | 0 | 0 | 0 | 0 | 0 | |
| 16 CHESTER-STEVENSVILLE:EZION | 0 | 0 | 0 | 0 | 0 | 0 | 0 | 0 | 0 | |
| 17 UNION WESLEY | 0 | 0 | 0 | 0 | 0 | 0 | 0 | 510 | 0 | |
| 18 CHESTER: KENT ISLAND:KENT ISLAND | 0 | 0 | 0 | 0 | 0 | 500 | 0 | 14116 | 0 | |
| 19 CHESTERTOWN: CHRIST:CHRIST | 0 | 0 | 0 | 0 | 0 | 0 | 1617 | 10878 | 0 | |
| 20 CHESTERTOWN: FIRST:FIRST | 0 | 0 | 0 | 0 | 0 | 0 | 0 | 21987 | 0 | |
| 21 CHESTERTOWN-POMONA:IMMANUEL | 0 | 0 | 0 | 0 | 0 | 0 | 0 | 0 | 0 | |
| 22 JAMES | 0 | 0 | 0 | 0 | 0 | 0 | 0 | 0 | 0 | |
| 23 CHURCH CREEK:MADISON | 0 | 0 | 0 | 0 | 0 | 0 | 0 | 0 | 0 | |
| 24 MILTON | 0 | 0 | 0 | 0 | 0 | 0 | 0 | 2500 | 0 | |
| 25 TAYLOR'S ISLAND | 0 | 0 | 0 | 0 | 0 | 0 | 0 | 0 | 0 | |
| 26 WHITE HAVEN | 0 | 0 | 0 | 0 | 0 | 0 | 0 | 2500 | 0 | |
| 27 CHURCH CREEK-CAMBRIDGE:CHRIST | 0 | 0 | 0 | 0 | 0 | 0 | 0 | 200 | 0 | |
| 28 JOHN WESLEY | 0 | 0 | 0 | 0 | 0 | 0 | 0 | 1395 | 0 | |
| 29 WATERS | 0 | 0 | 0 | 0 | 0 | 0 | 0 | 0 | 0 | |
| 30 CHURCH HILL-BURRISVILLE:MT VERNON | 0 | 0 | 0 | 0 | 0 | 0 | 0 | 0 | 0 | |
| 31 MT ZION | 0 | 0 | 0 | 0 | 0 | 0 | 0 | 0 | 0 | |
| 32 ST DANIELS | 0 | 0 | 0 | 0 | 0 | 0 | 0 | 0 | 0 | |
| 33 CHURCH HILL-PRICE:BETHANY | 0 | 0 | 0 | 0 | 0 | 0 | 0 | 1161 | 0 | |
| 34 CHURCH HILL | 0 | 0 | 0 | 0 | 0 | 0 | 0 | 1530 | 0 | |
| 35 CORDOVA: NEW ZION:NEW ZION | 0 | 0 | 0 | 0 | 0 | 0 | 0 | 0 | 0 | |
| 36 CRAPO:BOUNDS | 0 | 0 | 0 | 0 | 0 | 0 | 0 | 0 | 0 | |
| 37 ST JOHN'S | 0 | 0 | 0 | 20 | 42 | 0 | 0 | 56 | 0 | |
| 38 DENTON: ST. LUKE'S:ST LUKE'S | 0 | 0 | 0 | 60 | 0 | 0 | 0 | 1763 | 26 | |
| 39 DORCHESTER-BUCKTOWN | 0 | 0 | 0 | 0 | 0 | 0 | 0 | 0 | 0 | |
| 40 FRIENDSHIP | 0 | 0 | 0 | 0 | 0 | 0 | 0 | 7860 | 0 | |
| 41 SALEM | 0 | 0 | 0 | 0 | 0 | 0 | 0 | 0 | 0 | |
| 42 EAST NEW MARKET-BROOKVIEW | 0 | 0 | 0 | 0 | 0 | 0 | 0 | 3645 | 0 | |
| 43 TRINITY | 0 | 0 | 0 | 0 | 0 | 0 | 0 | 1544 | 0 | |
| 44 EAST NEW MARKET-LINWOOD:MT PLEASANT | 0 | 0 | 0 | 0 | 0 | 0 | 0 | 0 | 0 | |
| 45 FAITH COMMUNITY | 0 | 0 | 0 | 0 | 0 | 0 | 0 | 0 | 0 | |
| 46 EASTON: ASBURY:ASBURY | 0 | 0 | 0 | 0 | 0 | 500 | 0 | 0 | 75 | |
| 47 EASTON: ST. MATTHEW:ST MATTHEWS | 0 | 0 | 0 | 0 | 0 | 0 | 500 | 400 | 0 | |
| 48 EASTON: ST. MARK'S:ST MARK'S | 0 | 0 | 0 | 90 | 0 | 0 | 0 | 63843 | 320 | |
| 49 FEDERALSBURG-BLOOMERY:BLOOMERY | 0 | 0 | 0 | 0 | 0 | 0 | 0 | 0 | 0 | |
| 50 CHESTNUT GROVE | 0 | 0 | 0 | 0 | 0 | 0 | 0 | 500 | 0 | |
| 51 CHRIST | 0 | 0 | 0 | 0 | 0 | 0 | 0 | 0 | 0 | |
| 52 FEDERALSBURG-CONCORD:CONCORD | 0 | 0 | 0 | 154 | 0 | 0 | 0 | 384 | 119 | |
| 53 FEDERALSBURG- UNION:UNION | 0 | 0 | 0 | 0 | 0 | 0 | 0 | 0 | 0 | |
| 54 FEDERALSBURG-DENTON:METROPOLITAN-ZION IMC | 0 | 0 | 0 | 0 | 0 | 0 | 0 | 1000 | 0 | |
| 55 FISHING CREEK-HOOPERS ISLAND:HOOPERS MEMOR | 0 | 0 | 0 | 0 | 0 | 0 | 0 | 0 | 0 | |
| 56 HOSIER MEMORIAL | 0 | 0 | 0 | 0 | 0 | 0 | 0 | 450 | 0 | |
| 57 GALENA-WARNICK:MT OLIVET | 0 | 0 | 0 | 0 | 0 | 0 | 37 | 43 | 0 | |
| 58 OLIVET | 0 | 0 | 0 | 0 | 0 | 0 | 0 | 9951 | 0 | |
| 59 GOLDSBORO:TRINITY | 0 | 0 | 0 | 0 | 0 | 0 | 0 | 915 | 0 | |
| 60 HENDERSON | 0 | 0 | 0 | 0 | 0 | 0 | 0 | 195 | 0 | |
| 61 GRASONVILLE-CARMICHAEL:BRYAN'S | 0 | 0 | 0 | 0 | 0 | 0 | 0 | 333 | 0 | |
| 62 JOHN WESLEY | 0 | 0 | 0 | 0 | 0 | 0 | 60 | 1371 | 0 | |
| 63 GRASONVILLE: IMMANUEL:IMMANUEL | 0 | 0 | 0 | 0 | 0 | 0 | 0 | 0 | 0 | |
| 64 GREENSBORO-BURRESVILLE:ST PAUL'S | 0 | 0 | 0 | 229 | 0 | 0 | 420 | 600 | 0 | |
| 65 UNION | 0 | 0 | 0 | 254 | 0 | 0 | 300 | 367 | 0 | |
| 66 HURLOCK-WESLEY:UNITY-WASHINGTON | 0 | 0 | 0 | 202 | 0 | 0 | 0 | 237 | 0 | |
| 67 WESLEY | 0 | 0 | 0 | 0 | 0 | 0 | 0 | 500 | 0 | |
| 68 MARYDEL- CALVARY:CALVARY | 0 | 0 | 0 | 0 | 0 | 0 | 0 | 605 | 0 | |
| 69 MILLINGTON-CRUMPTON:ASBURY | 0 | 0 | 0 | 0 | 0 | 0 | 0 | 0 | 0 | |
| 70 CRUMPTON | 0 | 0 | 0 | 6 | 0 | 0 | 0 | 0 | 0 | |
| 71 DOUBLE CREEK | 0 | 0 | 0 | 0 | 0 | 0 | 0 | 0 | 0 | |

DISTRICT EASTON

CALENDAR YEAR 2012

| BENEVOLENCE | | | | MINISTERIAL SUPPORT | | | | | | | | | | | |
|------------------------|------------------------------|---------------------|---------------------------|----------------------------------|------------------|--------------------------|----------------------------|---|---|-------------------------------------|-----------------------|---|--|-------------------------------------|--|
| 50b | 50c | 50d | 50e | 50f | 51 | 52 | 53 | 54 | 55 | 56 | 57 | 58 | 59 | 60 | |
| World Communion Sunday | United Methodist Student Day | Human Relations Day | Peace with Justice Sunday | Native American Awareness Sunday | Pennon (CHSP/CP) | Pastor's Health Benefits | Pastor's Base Compensation | Associate Pastor's(s) Base Compensation | Housing-Related Allowances & Utilities Paid to/for Pastor/Associate | Pastor and Associate Reimbursements | Other Cash Allowances | Deacons in special ministry Total Compensation & Benefits | Diaconal Minister's Total Compensation | Other Staff Compensation & Benefits | |
| 0 | 0 | 0 | 0 | 0 | 2249 | 4156 | 10992 | 0 | 2264 | 1505 | 0 | 0 | 0 | 0 | |
| 0 | 0 | 0 | 0 | 245 | 2249 | 4156 | 10972 | 0 | 2264 | 1505 | 0 | 0 | 0 | 0 | |
| 0 | 0 | 0 | 0 | 125 | 2249 | 4156 | 10472 | 0 | 2264 | 1505 | 21500 | 0 | 0 | 2 | |
| 0 | 0 | 0 | 0 | 0 | 1435 | 2495 | 6324 | 0 | 1670 | 1502 | 498 | 0 | 0 | 0 | |
| 0 | 0 | 0 | 0 | 0 | 2870 | 4990 | 13157 | 0 | 3180 | 2200 | 1043 | 0 | 0 | 4 | |
| 0 | 0 | 0 | 0 | 0 | 2870 | 5417 | 12648 | 0 | 3140 | 2170 | 995 | 0 | 0 | 5 | |
| 51 | 0 | 0 | 0 | 0 | 11192 | 13356 | 39108 | 0 | 9853 | 6530 | 4048 | 0 | 0 | 7 | |
| 0 | 15 | 2 | 100 | 0 | 10870 | 13356 | 39108 | 0 | 7828 | 989 | 3221 | 0 | 0 | 8 | |
| 0 | 0 | 0 | 0 | 0 | 4072 | 5178 | 15895 | 0 | 5428 | 1223 | 2845 | 0 | 0 | 8 | |
| 0 | 0 | 0 | 0 | 0 | 2785 | 2924 | 10516 | 0 | 7250 | 1260 | 1834 | 0 | 0 | 9 | |
| 0 | 0 | 0 | 0 | 0 | 2627 | 3335 | 10520 | 0 | 7000 | 1177 | 2045 | 0 | 0 | 10 | |
| 150 | 0 | 0 | 0 | 0 | 10832 | 13356 | 52303 | 0 | 4817 | 2200 | 7662 | 0 | 0 | 11 | |
| 0 | 0 | 0 | 0 | 0 | 10338 | 12468 | 44084 | 0 | 9770 | 3379 | 4408 | 0 | 0 | 12 | |
| 0 | 0 | 0 | 0 | 0 | 9207 | 13356 | 40699 | 0 | 13488 | 2273 | 5897 | 0 | 0 | 13 | |
| 0 | 0 | 0 | 0 | 0 | 8349 | 13356 | 40724 | 0 | 6896 | 6341 | 0 | 0 | 0 | 14 | |
| 0 | 0 | 0 | 0 | 0 | 3665 | 6010 | 15085 | 0 | 2381 | 1260 | 1320 | 0 | 0 | 15 | |
| 49 | 0 | 0 | 0 | 0 | 4140 | 7344 | 18804 | 0 | 3388 | 1404 | 1421 | 0 | 0 | 16 | |
| 0 | 0 | 0 | 0 | 0 | 19722 | 26712 | 58962 | 37925 | 18126 | 7967 | 10079 | 0 | 0 | 17 | |
| 0 | 0 | 0 | 0 | 0 | 7449 | 13356 | 32930 | 0 | 7431 | 4105 | 3408 | 0 | 0 | 18 | |
| 0 | 0 | 0 | 0 | 0 | 12191 | 13356 | 46254 | 5720 | 4694 | 4660 | 1938 | 0 | 0 | 19 | |
| 0 | 0 | 0 | 0 | 0 | 4467 | 6678 | 18327 | 0 | 5537 | 1466 | 0 | 0 | 0 | 20 | |
| 0 | 0 | 0 | 0 | 0 | 4467 | 6678 | 18327 | 0 | 4989 | 1355 | 1466 | 0 | 0 | 22 | |
| 0 | 0 | 0 | 0 | 0 | 0 | 0 | 4000 | 0 | 4400 | 3000 | 0 | 0 | 0 | 23 | |
| 0 | 0 | 0 | 0 | 0 | 0 | 0 | 4000 | 0 | 9700 | 3000 | 0 | 0 | 0 | 24 | |
| 0 | 0 | 0 | 0 | 0 | 0 | 0 | 4000 | 0 | 2200 | 3000 | 0 | 0 | 0 | 25 | |
| 0 | 0 | 0 | 0 | 0 | 0 | 0 | 4000 | 0 | 9700 | 3000 | 0 | 0 | 0 | 26 | |
| 0 | 0 | 0 | 0 | 0 | 0 | 0 | 10340 | 0 | 200 | 1050 | 0 | 0 | 0 | 27 | |
| 0 | 0 | 0 | 0 | 0 | 1271 | 0 | 10340 | 0 | 200 | 1050 | 0 | 0 | 0 | 28 | |
| 0 | 0 | 0 | 0 | 0 | 1271 | 0 | 10340 | 0 | 200 | 1050 | 0 | 0 | 0 | 29 | |
| 0 | 0 | 0 | 0 | 0 | 1971 | 0 | 11490 | 0 | 267 | 450 | 0 | 0 | 0 | 30 | |
| 0 | 0 | 0 | 0 | 0 | 1905 | 2356 | 11176 | 0 | 2366 | 816 | 1817 | 0 | 500 | 31 | |
| 0 | 0 | 0 | 0 | 0 | 1905 | 2356 | 11176 | 0 | 2366 | 816 | 1817 | 0 | 0 | 32 | |
| 0 | 0 | 0 | 0 | 0 | 666 | 129 | 11176 | 0 | 2366 | 816 | 1817 | 0 | 0 | 33 | |
| 0 | 0 | 0 | 0 | 0 | 3686 | 6456 | 16595 | 0 | 4885 | 6731 | 1334 | 0 | 0 | 34 | |
| 0 | 0 | 0 | 0 | 140 | 3685 | 6456 | 16595 | 0 | 4885 | 6731 | 1334 | 0 | 0 | 35 | |
| 0 | 0 | 0 | 0 | 0 | 0 | 0 | 0 | 12000 | 0 | 0 | 0 | 0 | 0 | 36 | |
| 0 | 0 | 0 | 0 | 0 | 0 | 0 | 6667 | 0 | 0 | 1612 | 0 | 0 | 0 | 37 | |
| 101 | 0 | 0 | 0 | 0 | 0 | 0 | 6667 | 0 | 0 | 1612 | 0 | 0 | 0 | 38 | |
| 0 | 0 | 55 | 22 | 7 | 10765 | 13354 | 53615 | 0 | 5733 | 4908 | 5137 | 0 | 0 | 39 | |
| 0 | 0 | 0 | 0 | 0 | 0 | 0 | 4777 | 0 | 0 | 292 | 0 | 0 | 0 | 40 | |
| 0 | 0 | 0 | 0 | 0 | 0 | 0 | 9555 | 0 | 0 | 615 | 0 | 0 | 0 | 41 | |
| 0 | 0 | 0 | 0 | 0 | 0 | 0 | 4778 | 0 | 0 | 362 | 262 | 0 | 0 | 42 | |
| 0 | 0 | 0 | 0 | 0 | 1202 | 1869 | 5863 | 0 | 187 | 2918 | 6940 | 0 | 0 | 43 | |
| 0 | 0 | 0 | 0 | 0 | 1182 | 2012 | 11534 | 720 | 0 | 3517 | 924 | 0 | 0 | 44 | |
| 50 | 0 | 0 | 0 | 0 | 2654 | 4491 | 9250 | 0 | 3208 | 1368 | 0 | 0 | 0 | 45 | |
| 0 | 0 | 0 | 0 | 0 | 4130 | 7983 | 16486 | 0 | 2436 | 2432 | 588 | 0 | 0 | 46 | |
| 0 | 0 | 0 | 0 | 0 | 1080 | 0 | 9000 | 0 | 5259 | 800 | 0 | 0 | 0 | 47 | |
| 48 | 0 | 75 | 0 | 0 | 1728 | 0 | 16316 | 0 | 0 | 1826 | 0 | 0 | 0 | 48 | |
| 225 | 0 | 0 | 0 | 50 | 10834 | 13356 | 60000 | 0 | 7273 | 2267 | 0 | 0 | 0 | 49 | |
| 0 | 0 | 0 | 0 | 80 | 0 | 1482 | 6858 | 0 | 0 | 0 | 0 | 0 | 0 | 50 | |
| 0 | 0 | 0 | 0 | 0 | 0 | 1853 | 8572 | 0 | 0 | 431 | 0 | 0 | 0 | 51 | |
| 0 | 0 | 0 | 0 | 0 | 7450 | 9948 | 32930 | 0 | 1812 | 2412 | 0 | 0 | 0 | 52 | |
| 0 | 0 | 0 | 0 | 0 | 1975 | 0 | 0 | 0 | 16395 | 2422 | 0 | 0 | 0 | 53 | |
| 0 | 0 | 0 | 0 | 0 | 8040 | 13356 | 30028 | 0 | 19000 | 1728 | 0 | 0 | 0 | 54 | |
| 34 | 79 | 44 | 66 | 0 | 8376 | 13356 | 35180 | 0 | 13200 | 11100 | 2691 | 0 | 0 | 55 | |
| 0 | 0 | 0 | 0 | 0 | 0 | 0 | 9996 | 0 | 1677 | 996 | 0 | 0 | 0 | 56 | |
| 0 | 0 | 0 | 0 | 0 | 0 | 0 | 20000 | 0 | 1677 | 2000 | 0 | 0 | 0 | 57 | |
| 0 | 0 | 0 | 0 | 0 | 940 | 0 | 7504 | 0 | 1600 | 2736 | 0 | 0 | 0 | 58 | |
| 0 | 0 | 0 | 0 | 0 | 4849 | 0 | 26662 | 0 | 1600 | 2736 | 1400 | 0 | 0 | 59 | |
| 0 | 0 | 0 | 0 | 0 | 2153 | 0 | 6038 | 0 | 10500 | 2137 | 600 | 0 | 0 | 60 | |
| 0 | 0 | 0 | 0 | 0 | 923 | 0 | 2587 | 0 | 4500 | 916 | 600 | 0 | 0 | 61 | |
| 0 | 0 | 0 | 0 | 0 | 3799 | 6678 | 15760 | 0 | 2401 | 488 | 1038 | 0 | 0 | 62 | |
| 0 | 0 | 0 | 0 | 0 | 3800 | 6678 | 15770 | 0 | 2440 | 50 | 1018 | 0 | 0 | 63 | |
| 0 | 0 | 0 | 0 | 0 | 10266 | 13356 | 11073 | 0 | 6263 | 5759 | 3294 | 0 | 0 | 64 | |
| 0 | 0 | 0 | 0 | 0 | 5414 | 10418 | 21260 | 0 | 1986 | 1456 | 2309 | 0 | 0 | 65 | |
| 0 | 0 | 0 | 0 | 0 | 790 | 2938 | 6264 | 0 | 7035 | 2817 | 3626 | 0 | 0 | 66 | |
| 0 | 0 | 0 | 0 | 0 | 7924 | 12356 | 26080 | 0 | 0 | 4296 | 2990 | 0 | 0 | 67 | |
| 0 | 0 | 0 | 0 | 0 | 8990 | 0 | 0 | 0 | 5000 | 983 | 1000 | 0 | 0 | 68 | |
| 0 | 0 | 0 | 0 | 0 | 1926 | 0 | 10050 | 0 | 1925 | 563 | 0 | 0 | 0 | 69 | |
| 0 | 0 | 0 | 0 | 0 | 0 | 0 | 16219 | 0 | 999 | 251 | 0 | 0 | 0 | 70 | |
| 0 | 0 | 0 | 0 | 0 | 0 | 1134 | 8410 | 0 | 641 | 187 | 0 | 0 | 0 | 71 | |
| 0 | 0 | 0 | 0 | 0 | 0 | 0 | 5406 | 0 | 0 | 0 | 0 | 0 | 0 | 72 | |

DISTRICT EASTON

CALENDAR YEAR 2012

| | LOCAL CHURCH EXPENDITURES | | | | ANNUAL OPERATING & | | | | |
|---|------------------------------|---|---|---|--------------------------------|------------------------|---------------------------|---|-----------------------------------|
| | 61 | 62 | 63 | 64 | 65 | 67a | 67b | 67c | 67d |
| | Current Expenses for Program | Cable Current Operating Expenses (not including program expenses) | Principal and interest paid on indebtedness | Paid on Buildings and Improvements (not including funds borrowed) | Grand Total Paid (lines 40-64) | Number of Giving Units | Received through Pledgins | Received from Non-Pledging, but Identified Givers | Received from Unidentified Givers |
| 1 BOZMAN-RIVERVIEW:WITTMAN | 295 | 5469 | 0 | 10042 | 40943 | 0 | 0 | 0 | 0 |
| 2 BOZMAN | 503 | 4630 | 0 | 0 | 30763 | 0 | 0 | 33046 | 2061 |
| 3 BEAVITT | 0 | 6958 | 0 | 0 | 52832 | 0 | 25549 | 3515 | 0 |
| 4 CAMBRIDGE-CHOPTANK:ANTIOCH | 3376 | 3967 | 0 | 0 | 32253 | 0 | 0 | 14427 | 2925 |
| 5 BECKWITH | 4355 | 17745 | 0 | 6485 | 64241 | 45 | 0 | 34823 | 11608 |
| 6 SPEDDEN | 1482 | 13641 | 0 | 14875 | 69712 | 40 | 0 | 46510 | 2993 |
| 7 CAMBRIDGE: GRACE:GRACE | 4890 | 53049 | 0 | 40311 | 315670 | 222 | 0 | 194683 | 11778 |
| 8 CAMBRIDGE: ST. PAUL'S:ST PAUL'S | 14454 | 69514 | 0 | 5000 | 305945 | 154 | 241049 | 6083 | 39303 |
| 9 CAMBRIDGE-VIENNA MINISTRIES:ST LUKE | 6486 | 43007 | 105844 | 0 | 198136 | 275 | 112459 | 2948 | 24988 |
| 10 WESLEY | 4650 | 8800 | 0 | 1000 | 42585 | 116 | 0 | 25602 | 438 |
| 11 ZOAR | 5090 | 9260 | 0 | 0 | 46384 | 30 | 40450 | 0 | 0 |
| 12 CAMBRIDGE: WAUGH CHAPEL:WAUGH CHAPEL | 9947 | 41861 | 0 | 0 | 162571 | 130 | 0 | 160264 | 4003 |
| 13 CAMBRIDGE: ZION:ZION | 6470 | 54747 | 0 | 0 | 277548 | 240 | 222747 | 9656 | 3420 |
| 14 CENTREVILLE:CENTREVILLE | 17862 | 123316 | 66559 | 30779 | 482637 | 305 | 354422 | 9899 | 20550 |
| 15 CENTREVILLE: NEW LIFE COMMUNITY:NEW LIFE C | 1137 | 19600 | 0 | 0 | 121722 | 61 | 79004 | 16771 | 8385 |
| 16 CHESTER-STEVENSVILLE:EZION | 250 | 3325 | 0 | 0 | 34508 | 19 | 0 | 34610 | 0 |
| 17 UNION WESLEY | 466 | 18030 | 13632 | 0 | 82083 | 83 | 91653 | 5467 | 6743 |
| 18 CHESTER: KENT ISLAND:KENT ISLAND | 28569 | 186778 | 329224 | 13190 | 1081977 | 320 | 731786 | 92175 | 12522 |
| 19 CHESTERTOWN: CHRIST:CHRIST | 4557 | 40196 | 20425 | 4063 | 184276 | 87 | 0 | 140566 | 5083 |
| 20 CHESTERTOWN: FIRST:FIRST | 7512 | 61684 | 0 | 10000 | 22039 | 89 | 0 | 80119 | 16239 |
| 21 CHESTERTOWN-POMONA:IMMANUEL | 1100 | 9859 | 0 | 0 | 56439 | 30 | 52211 | 2729 | 450 |
| 22 JANES | 500 | 12491 | 0 | 0 | 56634 | 45 | 41952 | 1377 | 1542 |
| 23 CHURCH CREEK:WADISON | 0 | 5169 | 0 | 0 | 18345 | 0 | 0 | 0 | 19387 |
| 24 MILTON | 859 | 7017 | 0 | 8200 | 37644 | 0 | 0 | 0 | 50811 |
| 25 TAYLOR'S ISLAND | 100 | 2623 | 0 | 0 | 13135 | 8 | 0 | 0 | 16250 |
| 26 WHITE HAVEN | 931 | 6782 | 0 | 623 | 29736 | 0 | 0 | 0 | 68767 |
| 27 CHURCH CREEK-CAMBRIDGE:CHRIST | 4595 | 9641 | 0 | 0 | 30189 | 0 | 29588 | 12408 | 0 |
| 28 JOHN WESLEY | 4878 | 4952 | 8310 | 0 | 34994 | 0 | 0 | 0 | 0 |
| 29 WATERS | 550 | 3225 | 0 | 0 | 20431 | 30 | 25173 | 0 | 50 |
| 30 CHURCH HILL-BURRISVILLE:MT VERNON | 91 | 7427 | 0 | 0 | 28615 | 21 | 15796 | 3160 | 0 |
| 31 MT ZION | 124 | 7302 | 0 | 0 | 29076 | 15 | 18184 | 2826 | 5798 |
| 32 ST DANIELS | 124 | 5029 | 0 | 3000 | 25123 | 15 | 19358 | 0 | 0 |
| 33 CHURCH HILL-PRICE:BETHANY | 2683 | 18905 | 0 | 0 | 70616 | 47 | 0 | 47026 | 7818 |
| 34 CHURCH HILL | 3346 | 12809 | 0 | 0 | 58494 | 20 | 0 | 48592 | 4780 |
| 35 CODOVA: NEW ZION:NEW ZION | 7191 | 22583 | 0 | 0 | 46348 | 39 | 0 | 31825 | 200 |
| 36 CRAPO: BOUNDS | 537 | 2472 | 0 | 0 | 11808 | 13 | 0 | 2730 | 9151 |
| 37 ST JOHN'S | 120 | 5547 | 0 | 7494 | 23880 | 15 | 0 | 150 | 13268 |
| 38 DENTON: ST. LUKE'S:ST LUKE'S | 15856 | 30817 | 0 | 0 | 247176 | 0 | 0 | 243395 | 0 |
| 39 DORCHESTER:BUCKTOWN | 550 | 5703 | 0 | 0 | 12983 | 20 | 0 | 15221 | 0 |
| 40 FRIENDSHIP | 1141 | 7114 | 0 | 446 | 29396 | 0 | 19685 | 5790 | 14537 |
| 41 SALEM | 1565 | 8678 | 0 | 0 | 17241 | 18 | 0 | 11926 | 364 |
| 42 EAST NEW MARKET-BROOKVIEW | 544 | 3905 | 0 | 1698 | 31565 | 13 | 0 | 22482 | 9532 |
| 43 TRINITY | 900 | 19724 | 0 | 0 | 88654 | 9 | 0 | 11705 | 15481 |
| 44 EAST NEW MARKET-LINWOOD:MT PLEASANT | 397 | 16446 | 0 | 0 | 41391 | 0 | 19017 | 2793 | 3603 |
| 45 FAITH COMMUNITY | 5700 | 8771 | 15731 | 0 | 68450 | 32 | 65337 | 4600 | 350 |
| 46 EASTON: ASBURY:ASBURY | 775 | 14094 | 2500 | 1750 | 49698 | 42 | 44110 | 5186 | 2593 |
| 47 EASTON: ST. MATTHEW:ST MATTHEWS | 1154 | 9730 | 0 | 0 | 44749 | 75 | 43086 | 0 | 3193 |
| 48 EASTON: ST. MARK'S:ST MARK'S | 30755 | 124638 | 156352 | 25721 | 859237 | 287 | 231743 | 208504 | 35085 |
| 49 FEDERALSBURG-BLOOMERY:BLOOMERY | 460 | 3140 | 0 | 0 | 13190 | 0 | 0 | 3930 | 7393 |
| 50 CHESTNUT GROVE | 100 | 3388 | 0 | 0 | 18722 | 0 | 25843 | 0 | 50 |
| 51 CHRIST | 2140 | 29517 | 0 | 0 | 126848 | 0 | 26021 | 0 | 16568 |
| 52 FEDERALSBURG:CONCORD:CONCORD | 9097 | 9300 | 0 | 0 | 43227 | 51 | 0 | 38818 | 6102 |
| 53 FEDERALSBURG: UNION:UNION | 3473 | 49313 | 0 | 0 | 166910 | 78 | 95610 | 0 | 3997 |
| 54 FEDERALSBURG-DENTON:METROPOLITAN-ZION UMC | 4285 | 8259 | 0 | 0 | 98236 | 56 | 0 | 97500 | 5300 |
| 55 FISHING CREEK-HOOPERS ISLAND:HOOPERS MEMOR | 0 | 7422 | 0 | 0 | 24236 | 0 | 0 | 23988 | 472 |
| 56 HOSTER MEMORIAL | 0 | 15457 | 22893 | 152877 | 218651 | 0 | 0 | 14764 | 5000 |
| 57 GALERA-WARMICK:MT OLIVET | 774 | 7956 | 0 | 0 | 18907 | 10 | 0 | 8609 | 3061 |
| 58 OLIVET | 2808 | 28031 | 0 | 16660 | 102557 | 82 | 0 | 88714 | 4010 |
| 59 GOLDSBORO:TRINITY | 1196 | 12234 | 0 | 653 | 46185 | 45 | 0 | 37138 | 6653 |
| 60 HENDERSON | 0 | 2136 | 0 | 0 | 13059 | 6 | 0 | 8490 | 908 |
| 61 GRASONVILLE-CARMICHAEL:BRYAN'S | 1778 | 8848 | 0 | 1735 | 49493 | 28 | 0 | 22874 | 2634 |
| 62 JOHN WESLEY | 2942 | 13200 | 13575 | 0 | 67678 | 35 | 22056 | 21660 | 7279 |
| 63 GRASONVILLE: IMMANUEL:IMMANUEL | 288 | 19935 | 0 | 0 | 114495 | 56 | 110196 | 0 | 7013 |
| 64 GREENSBORO-BURRESVILLE:ST PAUL'S | 1850 | 21806 | 0 | 25000 | 108843 | 40 | 42679 | 11186 | 3441 |
| 65 UNION | 3675 | 7203 | 0 | 0 | 24385 | 24 | 0 | 32541 | 2165 |
| 66 HURLOCK-WESLEY:UNITY-WASHINGTON | 3962 | 29982 | 0 | 0 | 137143 | 0 | 0 | 123030 | 4761 |
| 67 WESLEY | 0 | 5363 | 0 | 823 | 25442 | 16 | 0 | 22909 | 0 |
| 68 MARDEL: CALVARY:CALVARY | 2590 | 10890 | 0 | 0 | 47036 | 42 | 0 | 56538 | 3963 |
| 69 MILLINGTON-CRUMPTON:ASBURY | 1081 | 12690 | 0 | 0 | 46471 | 0 | 0 | 34477 | 9102 |
| 70 CRUMPTON | 886 | 1943 | 0 | 0 | 20544 | 25 | 0 | 2000 | 17000 |
| 71 DOUBLE CREEK | 1488 | 10225 | 0 | 0 | 23329 | 25 | 0 | 17824 | 5787 |

DISTRICT EASTON

CALENDAR YEAR 2012

| BENEV. GIVING | | | SPECIAL PROJECTS | | | | CONNECTIONAL FUNDS | | | | | | |
|-------------------------------------|--|--|---|-------------------|---------------------------------|----------------------------|---|---|---|--|---|---|----------------------------|
| 67e | 67f | 67g | 67 | 68a | 68b | 68c | 68d | 68 | 69a | 69b | 69c | 69 | 70 |
| Received from Sale of Church Assets | Received from Building Use Fees, Contributions & Rentals | Received from Fundraising & Other Source | Total received toward Operating Budget & Benevolence Giving | Capital Campaigns | Memorials, Endowments, Requests | Other Sources and Projects | Received for directed benevolent giving (Special Sundays, Advance Specials) | Total Capital & Special Project Funding | Equitable Compensation Funds received by Church or Pastor | Members' Share of Apportioned Funds received by Church | Pending support from Other Outside Source | Total Pending from Connectional and Other Outside Sources | Grand Total of All Funding |
| 0 | 0 | 0 | 0 | 0 | 0 | 0 | 0 | 0 | 0 | 0 | 0 | 0 | 0 |
| 0 | 600 | 2785 | 38492 | 0 | 2245 | 0 | 608 | 2853 | 0 | 0 | 0 | 41345 | 2 |
| 0 | 0 | 7003 | 36067 | 19792 | 6963 | 0 | 0 | 26755 | 0 | 0 | 0 | 62822 | 1 |
| 0 | 0 | 10815 | 28167 | 0 | 2295 | 0 | 0 | 2295 | 0 | 0 | 0 | 30462 | 4 |
| 0 | 1882 | 4400 | 52737 | 0 | 11195 | 0 | 3503 | 14698 | 0 | 0 | 0 | 67435 | 5 |
| 0 | 0 | 0 | 49602 | 11399 | 6394 | 0 | 0 | 17793 | 0 | 0 | 0 | 67395 | 6 |
| 0 | 1635 | 0 | 209814 | 0 | 9015 | 0 | 500 | 9515 | 0 | 0 | 0 | 219329 | 7 |
| 0 | 3209 | 0 | 289644 | 0 | 5551 | 0 | 28296 | 33847 | 0 | 0 | 0 | 323491 | 8 |
| 0 | 450 | 30496 | 197822 | 0 | 0 | 0 | 0 | 0 | 0 | 0 | 0 | 35995 | 9 |
| 0 | 250 | 9705 | 35995 | 0 | 0 | 0 | 0 | 0 | 0 | 0 | 0 | 50980 | 10 |
| 0 | 0 | 10530 | 50980 | 0 | 0 | 0 | 0 | 0 | 0 | 0 | 0 | 248953 | 12 |
| 0 | 2245 | 12200 | 167712 | 68613 | 0 | 12628 | 0 | 81241 | 0 | 0 | 0 | 251741 | 11 |
| 0 | 500 | 12789 | 249121 | 0 | 1242 | 0 | 1178 | 2620 | 0 | 0 | 0 | 493463 | 14 |
| 3088 | 2060 | 0 | 390328 | 96695 | 1933 | 0 | 4507 | 103135 | 0 | 0 | 0 | 119331 | 15 |
| 0 | 100 | 3025 | 107827 | 11504 | 0 | 0 | 0 | 11504 | 0 | 0 | 0 | 45594 | 16 |
| 0 | 4800 | 3784 | 43194 | 0 | 0 | 0 | 0 | 0 | 2500 | 1208 | 1208 | 111520 | 17 |
| 0 | 0 | 6214 | 110079 | 0 | 0 | 0 | 233 | 233 | 0 | 0 | 0 | 1364347 | 18 |
| 0 | 1723 | 48971 | 897170 | 417167 | 5650 | 44360 | 0 | 467177 | 0 | 0 | 0 | 293146 | 19 |
| 0 | 4648 | 7262 | 157566 | 0 | 123485 | 0 | 12095 | 135580 | 0 | 0 | 0 | 165511 | 20 |
| 0 | 4553 | 0 | 165511 | 0 | 0 | 0 | 0 | 0 | 0 | 0 | 0 | 84857 | 21 |
| 0 | 0 | 12984 | 68374 | 16483 | 0 | 0 | 0 | 16483 | 0 | 0 | 0 | 73224 | 22 |
| 0 | 300 | 3363 | 48534 | 24690 | 0 | 0 | 0 | 24690 | 0 | 0 | 0 | 19387 | 23 |
| 0 | 0 | 0 | 19387 | 0 | 0 | 0 | 0 | 0 | 0 | 0 | 0 | 50826 | 24 |
| 0 | 0 | 0 | 50826 | 0 | 0 | 0 | 0 | 0 | 0 | 0 | 0 | 16250 | 25 |
| 0 | 0 | 0 | 16250 | 0 | 0 | 0 | 0 | 0 | 0 | 0 | 0 | 69438 | 26 |
| 0 | 0 | 0 | 69438 | 0 | 0 | 0 | 0 | 0 | 0 | 0 | 0 | 41996 | 27 |
| 0 | 0 | 0 | 41996 | 0 | 0 | 0 | 0 | 0 | 0 | 0 | 0 | 0 | 28 |
| 0 | 0 | 0 | 0 | 0 | 0 | 0 | 0 | 0 | 0 | 0 | 0 | 31050 | 25 |
| 0 | 0 | 0 | 25223 | 0 | 0 | 0 | 5827 | 5827 | 0 | 0 | 0 | 10741 | 31 |
| 0 | 0 | 9023 | 27979 | 0 | 2000 | 0 | 2000 | 0 | 1928 | 1928 | 1928 | 32017 | 32 |
| 0 | 0 | 0 | 26813 | 0 | 0 | 0 | 2000 | 2000 | 0 | 0 | 0 | 32017 | 32 |
| 0 | 0 | 9714 | 29072 | 945 | 0 | 0 | 2000 | 2945 | 0 | 0 | 0 | 180057 | 33 |
| 1398 | 0 | 0 | 68259 | 110618 | 0 | 0 | 1180 | 111798 | 0 | 0 | 0 | 40306 | 34 |
| 0 | 700 | 5244 | 59316 | 850 | 0 | 0 | 140 | 990 | 0 | 0 | 0 | 40918 | 35 |
| 0 | 0 | 8953 | 40978 | 0 | 0 | 0 | 0 | 0 | 0 | 0 | 0 | 11881 | 36 |
| 0 | 0 | 0 | 11881 | 0 | 0 | 0 | 0 | 0 | 0 | 0 | 0 | 25597 | 37 |
| 0 | 778 | 3048 | 17244 | 0 | 7965 | 0 | 388 | 8353 | 0 | 0 | 0 | 254625 | 38 |
| 0 | 945 | 1845 | 254625 | 0 | 0 | 0 | 0 | 0 | 0 | 0 | 0 | 19287 | 39 |
| 0 | 150 | 0 | 0 | 0 | 100 | 0 | 0 | 100 | 0 | 0 | 0 | 49232 | 40 |
| 0 | 0 | 7512 | 47967 | 0 | 1265 | 0 | 0 | 1265 | 0 | 0 | 0 | 12485 | 41 |
| 0 | 150 | 0 | 12485 | 0 | 0 | 0 | 0 | 0 | 0 | 0 | 0 | 32900 | 42 |
| 100 | 10015 | 886 | 32900 | 0 | 0 | 0 | 0 | 0 | 0 | 0 | 0 | 46114 | 43 |
| 0 | 0 | 2300 | 46114 | 0 | 0 | 0 | 357 | 1728 | 0 | 0 | 1728 | 42258 | 44 |
| 0 | 0 | 14614 | 46173 | 0 | 357 | 0 | 0 | 3072 | 0 | 0 | 3072 | 83323 | 45 |
| 0 | 0 | 9874 | 80161 | 0 | 0 | 0 | 90 | 90 | 0 | 0 | 0 | 63995 | 46 |
| 0 | 1800 | 10156 | 63845 | 0 | 0 | 0 | 150 | 150 | 0 | 0 | 0 | 56308 | 47 |
| 0 | 250 | 9773 | 56308 | 0 | 0 | 0 | 0 | 0 | 0 | 0 | 0 | 818310 | 48 |
| 0 | 40270 | 25328 | 559930 | 135378 | 38416 | 28010 | 56576 | 258380 | 0 | 0 | 0 | 11323 | 49 |
| 0 | 0 | 0 | 11323 | 0 | 0 | 0 | 0 | 0 | 0 | 0 | 0 | 26151 | 50 |
| 0 | 0 | 227 | 26151 | 0 | 0 | 0 | 0 | 0 | 0 | 0 | 0 | 107709 | 51 |
| 0 | 120 | 0 | 107709 | 0 | 0 | 0 | 0 | 0 | 0 | 0 | 0 | 47851 | 52 |
| 0 | 0 | 18 | 44938 | 0 | 375 | 0 | 2538 | 2913 | 0 | 0 | 0 | 226451 | 53 |
| 20000 | 9509 | 83159 | 226451 | 0 | 0 | 0 | 0 | 0 | 0 | 0 | 0 | 122600 | 54 |
| 0 | 0 | 19800 | 122600 | 0 | 0 | 0 | 0 | 0 | 0 | 0 | 0 | 24460 | 55 |
| 0 | 0 | 0 | 24460 | 0 | 0 | 0 | 0 | 0 | 0 | 0 | 0 | 116352 | 56 |
| 0 | 0 | 14483 | 34257 | 33713 | 35529 | 32853 | 0 | 102095 | 0 | 0 | 0 | 20509 | 57 |
| 0 | 0 | 8760 | 20434 | 0 | 75 | 0 | 75 | 8620 | 0 | 0 | 0 | 117188 | 58 |
| 0 | 3057 | 7950 | 108368 | 7310 | 75 | 430 | 1005 | 8620 | 0 | 0 | 0 | 52086 | 59 |
| 0 | 0 | 3715 | 47514 | 0 | 4285 | 0 | 277 | 4572 | 0 | 0 | 0 | 10524 | 60 |
| 0 | 0 | 0 | 9640 | 0 | 792 | 0 | 102 | 894 | 0 | 0 | 0 | 49076 | 61 |
| 0 | 3630 | 13337 | 42481 | 2335 | 0 | 750 | 0 | 3085 | 3510 | 0 | 0 | 1755 | 62 |
| 1600 | 650 | 17130 | 70375 | 0 | 0 | 0 | 0 | 2145 | 0 | 0 | 0 | 124697 | 63 |
| 0 | 1775 | 0 | 122552 | 0 | 2145 | 380 | 0 | 13247 | 6025 | 0 | 6025 | 88214 | 64 |
| 0 | 7120 | 4412 | 68942 | 10732 | 2135 | 0 | 130 | 130 | 0 | 0 | 0 | 34930 | 65 |
| 0 | 0 | 0 | 34800 | 0 | 0 | 0 | 1180 | 2532 | 0 | 0 | 0 | 131405 | 66 |
| 0 | 1200 | 1858 | 110873 | 1352 | 0 | 0 | 0 | 200 | 200 | 0 | 0 | 22909 | 67 |
| 0 | 0 | 0 | 22909 | 0 | 0 | 0 | 0 | 0 | 0 | 0 | 0 | 62521 | 68 |
| 0 | 0 | 1837 | 62321 | 0 | 0 | 0 | 468 | 550 | 0 | 0 | 0 | 47111 | 69 |
| 0 | 650 | 2132 | 46561 | 82 | 0 | 0 | 0 | 0 | 0 | 0 | 0 | 20000 | 70 |
| 0 | 0 | 1000 | 20000 | 0 | 0 | 0 | 0 | 0 | 0 | 0 | 0 | 35779 | 71 |
| 100 | 0 | 60 | 24104 | 0 | 11675 | 0 | 0 | 11675 | 0 | 0 | 0 | 0 | 0 |

| Church and Charge | Name of Pastor | CHURCH MEMBERSHIP | | | | | | | | | | | | | |
|---|---------------------|---|---|-------------------------|---------------------------------------|--|--|-------------------------------------|--------------------------------------|---|--|--|------------------|--|---|
| | | 1 | 2 | 3 | 4 | 5 | 6 | 7 | 8 | 9 | 10 | 11 | 12 | | |
| | | Total professing members reported at close of last year | Received this year on Profession of Faith | Restored by Affirmation | Correct last year's total by addition | Transferred from other United Methodist churches | Transferred from non-United Methodist Churches | Removed by Charge Conference action | Withdrawn from Professing Membership | Correct previous year's errors by subtraction | Transferred out to other United Methodist churches | Transferred out to non-United Methodist Churches | Removed by death | Total professing members at close of this year | Average attendance at all weekly worship services (a) |
| 72 MILLINGTON-POND-TOWN:ASBURY | ARDINA HAMILTON | 12 | 0 | 0 | 0 | 0 | 0 | 0 | 0 | 0 | 0 | 0 | 1 | 11 | 10 |
| 73 JOHN WESLEY | ARDINA HAMILTON | 12 | 0 | 0 | 0 | 0 | 0 | 0 | 0 | 0 | 0 | 0 | 0 | 12 | 6 |
| 74 MT PLEASANT | ARDINA HAMILTON | 34 | 0 | 0 | 0 | 0 | 0 | 0 | 0 | 0 | 0 | 0 | 0 | 32 | 25 |
| 75 OXFORD:OXFORD | JOAN WOLFF | 77 | 0 | 0 | 0 | 0 | 0 | 0 | 0 | 0 | 0 | 0 | 0 | 72 | 33 |
| 76 OXFORD: WATERS;WATERS | ALMA BOULDEN | 60 | 1 | 0 | 61 | 0 | 0 | 0 | 0 | 61 | 0 | 0 | 1 | 60 | 35 |
| 77 HARMONY-AMES:AMES | DAVID P GRIFFIN | 72 | 2 | 0 | 0 | 0 | 1 | 0 | 0 | 0 | 0 | 0 | 0 | 75 | 46 |
| 78 HARMONY | DAVID P GRIFFIN | 89 | 1 | 0 | 0 | 0 | 0 | 0 | 0 | 0 | 0 | 0 | 2 | 88 | 41 |
| 79 PRESTON; BETHESDA;BETHESDA | KAREN R HANDY | 213 | 5 | 0 | 0 | 0 | 0 | 1 | 0 | 0 | 0 | 1 | 7 | 209 | 53 |
| 80 PRESTON-HURLOCK:MT CALVARY | BEVERLY LEWIS | 162 | 0 | 0 | 0 | 0 | 0 | 0 | 0 | 0 | 0 | 0 | 0 | 162 | 70 |
| 81 HURLOCK | BEVERLY LEWIS | 231 | 7 | 0 | 0 | 0 | 0 | 0 | 0 | 0 | 0 | 0 | 2 | 236 | 106 |
| 82 QUEEN ANNE-WYE MILLS:HILLSBORO | STEPHEN WOOLVERTON | 122 | 0 | 0 | 0 | 0 | 0 | 0 | 0 | 0 | 0 | 0 | 0 | 122 | 65 |
| 83 WYE MILLS | STEPHEN WOOLVERTON | 166 | 0 | 0 | 0 | 0 | 0 | 0 | 0 | 0 | 0 | 0 | 0 | 166 | 60 |
| 84 QUEENSTOWN-WYE:CALVARY | KAREN M DIZE | 97 | 3 | 0 | 0 | 0 | 0 | 0 | 0 | 0 | 0 | 0 | 4 | 96 | 29 |
| 85 WYE OF CARMICHAEL | KAREN M DIZE | 100 | 0 | 0 | 0 | 0 | 0 | 0 | 0 | 0 | 0 | 0 | 2 | 98 | 40 |
| 86 RIDGELY-TRAWLEY'S:RIDGELY | JOSEPH SMITH | 190 | 1 | 0 | 0 | 12 | 0 | 0 | 0 | 0 | 0 | 0 | 7 | 196 | 77 |
| 87 TRAWLEY'S | JOSEPH SMITH | 29 | 3 | 0 | 0 | 0 | 1 | 0 | 0 | 0 | 0 | 0 | 1 | 32 | 20 |
| 88 NEW BEGINNINGS:NEW BEGINNINGS | DARTANYON HINES | 96 | 4 | 0 | 0 | 0 | 2 | 0 | 1 | 0 | 0 | 0 | 1 | 100 | 70 |
| 89 ROCK HALL:RAUM CHAPEL | DREW CHRISTIAN | 102 | 1 | 0 | 0 | 0 | 0 | 0 | 0 | 31 | 1 | 0 | 0 | 71 | 40 |
| 90 ROCK HALL | DREW CHRISTIAN | 232 | 5 | 0 | 0 | 0 | 0 | 0 | 0 | 30 | 0 | 0 | 5 | 202 | 60 |
| 91 WESLEY CHAPEL | DREW CHRISTIAN | 350 | 0 | 0 | 0 | 0 | 0 | 0 | 54 | 2 | 0 | 0 | 4 | 296 | 100 |
| 92 ROCK HALL-FAIRLEE:AARON CHAPEL | CAROLYN WILLIAMS | 38 | 0 | 0 | 1 | 0 | 0 | 0 | 0 | 0 | 0 | 0 | 0 | 39 | 24 |
| 93 ASBURY | CAROLYN WILLIAMS | 43 | 0 | 0 | 0 | 0 | 0 | 0 | 0 | 0 | 0 | 0 | 0 | 43 | 30 |
| 94 MT PISGAH | CAROLYN WILLIAMS | 15 | 0 | 5 | 0 | 0 | 0 | 0 | 0 | 0 | 0 | 0 | 0 | 20 | 9 |
| 95 MT PLEASANT | CAROLYN WILLIAMS | 29 | 0 | 0 | 6 | 0 | 0 | 0 | 0 | 0 | 0 | 0 | 0 | 35 | 20 |
| 96 BELLEVUE-ROYAL OAK:ST LUKE | DELORES PINDER | 30 | 0 | 0 | 19 | 0 | 0 | 0 | 0 | 2 | 0 | 0 | 2 | 45 | 33 |
| 97 ROYAL OAK: COMMUNITY:COMMUNITY | CHRISTOPHER PETTIT | 99 | 9 | 0 | 0 | 1 | 4 | 0 | 0 | 0 | 0 | 0 | 2 | 111 | 65 |
| 98 SASSAFRAS:WESLEY CHAPEL OF LOVE | ASHLEY JONES | 30 | 0 | 0 | 0 | 1 | 0 | 0 | 0 | 0 | 0 | 0 | 0 | 31 | 25 |
| 99 ST MICHAELS: ST LUKE'S:ST LUKE'S | E. MARTIN WILEY | 300 | 3 | 0 | 0 | 4 | 0 | 11 | 2 | 0 | 4 | 5 | 7 | 278 | 76 |
| 100 ST MICHAELS: UNION:UNION | EMANUEL JOHNSON | 95 | 1 | 0 | 0 | 0 | 0 | 0 | 0 | 0 | 0 | 0 | 0 | 96 | 47 |
| 101 SECRETARY:FIRST:FIRST | DAVID KREEK | 66 | 8 | 0 | 0 | 0 | 0 | 0 | 0 | 0 | 0 | 0 | 1 | 73 | 35 |
| 102 SMITHVILLE: NEW REVIVED:NEW REVIVED | MARIE ROBINSON | 36 | 1 | 0 | 0 | 0 | 0 | 0 | 0 | 0 | 0 | 5 | 2 | 30 | 20 |
| 103 STILL POND-COLEMAN:CHRISTIAN CHAPEL OF HORACE | CHRISTOPHER PETTIT | 69 | 0 | 0 | 0 | 0 | 0 | 0 | 0 | 0 | 0 | 0 | 0 | 70 | 40 |
| 104 ST GEORGES | LEONARD PALMER | 27 | 0 | 0 | 0 | 0 | 0 | 0 | 0 | 0 | 0 | 0 | 0 | 27 | 30 |
| 105 UNION AT COLEMAN'S CORNER | LEONARD PALMER | 65 | 2 | 0 | 0 | 0 | 0 | 0 | 0 | 2 | 0 | 0 | 1 | 64 | 35 |
| 106 STILL POND-KENNEDYVILLE:BETTERTON | YVONNE PAXTON | 29 | 0 | 0 | 0 | 0 | 0 | 0 | 0 | 0 | 0 | 1 | 0 | 28 | 4 |
| 107 KENNEDYVILLE | YVONNE PAXTON | 155 | 0 | 0 | 0 | 1 | 1 | 0 | 0 | 0 | 0 | 0 | 2 | 154 | 71 |
| 108 STILL POND | YVONNE PAXTON | 41 | 0 | 0 | 0 | 0 | 0 | 0 | 0 | 0 | 0 | 0 | 3 | 38 | 35 |
| 109 SUDLERSVILLE:CALVARY-ASBURY | MICHELLE A REKITZKE | 156 | 18 | 0 | 0 | 1 | 0 | 0 | 0 | 0 | 0 | 0 | 5 | 170 | 75 |
| 110 MARVIN MEMORIAL | MICHELLE A REKITZKE | 23 | 0 | 0 | 0 | 0 | 0 | 0 | 0 | 0 | 0 | 0 | 0 | 23 | 12 |
| 111 ST PAUL'S | MICHELLE A REKITZKE | 113 | 0 | 0 | 0 | 0 | 0 | 0 | 0 | 0 | 0 | 0 | 2 | 111 | 51 |
| 112 TILGHMAN:SHERWOOD | EVERETT LANDON | 0 | 3 | 0 | 0 | 0 | 0 | 0 | 0 | 0 | 0 | 0 | 0 | 3 | 10 |
| 113 TILGHMAN | EVERETT LANDON | 136 | 9 | 0 | 7 | 1 | 0 | 0 | 1 | 0 | 3 | 0 | 3 | 146 | 85 |
| 114 TRAPPE-BRUCEVILLE:FAITH CHAPEL | MALEIA A RUST | 18 | 0 | 0 | 0 | 0 | 0 | 0 | 0 | 0 | 0 | 0 | 1 | 17 | 9 |
| 115 TRAPPE | MALEIA A RUST | 137 | 6 | 0 | 0 | 0 | 0 | 0 | 0 | 0 | 0 | 0 | 2 | 141 | 35 |
| 116 TRAPPE: SCOTT'S:SCOTT'S | T DAVID HACKETT | 233 | 0 | 0 | 0 | 0 | 0 | 0 | 0 | 1 | 0 | 0 | 3 | 229 | 80 |
| 117 VIENNA-ELLIOTTS:ELLIOTTS | JAMES BONGARD | 26 | 1 | 0 | 0 | 0 | 0 | 0 | 0 | 0 | 0 | 0 | 2 | 25 | 14 |
| 118 REID'S GROVE | JAMES BONGARD | 126 | 1 | 0 | 0 | 0 | 0 | 0 | 0 | 9 | 1 | 0 | 1 | 136 | 41 |
| 119 VIENNA | JAMES BONGARD | 153 | 0 | 0 | 0 | 0 | 0 | 0 | 0 | 0 | 0 | 0 | 0 | 153 | 30 |
| 120 ST THOMAS:BETHANY | BARBARA M MILLS | 31 | 0 | 0 | 0 | 0 | 0 | 0 | 0 | 0 | 0 | 0 | 0 | 31 | 0 |
| 121 ST THOMAS | BARBARA M MILLS | 26 | 0 | 0 | 0 | 0 | 0 | 0 | 0 | 0 | 0 | 0 | 0 | 26 | 11 |
| 122 WINGATE | BARBARA M MILLS | 26 | 5 | 0 | 0 | 0 | 0 | 0 | 0 | 1 | 0 | 0 | 1 | 29 | 21 |
| 123 ZION | BARBARA M MILLS | 44 | 0 | 0 | 0 | 0 | 0 | 0 | 0 | 0 | 0 | 0 | 0 | 44 | 10 |
| 124 WITTMAN: NEW ST JOHN'S:NEW ST JOHN'S | ROBERT M BROWN | 161 | 0 | 0 | 0 | 0 | 0 | 0 | 0 | 0 | 0 | 0 | 2 | 159 | 55 |
| 125 WORTON-FAIRLEE:ST JAMES | LEWIS H CAIN | 98 | 0 | 1 | 0 | 0 | 0 | 0 | 0 | 0 | 0 | 0 | 3 | 96 | 35 |
| 126 SALEM | LEWIS H CAIN | 103 | 3 | 0 | 1 | 0 | 0 | 0 | 0 | 0 | 0 | 0 | 5 | 102 | 38 |
| 127 WORTON | LEWIS H CAIN | 88 | 0 | 0 | 0 | 0 | 0 | 0 | 0 | 0 | 0 | 0 | 0 | 88 | 30 |
| 128 EASTON SUPERINTENDENT:DISTRICT-AT-LARGE | GARY L MOORE | 0 | 0 | 0 | 0 | 0 | 0 | 0 | 0 | 0 | 0 | 0 | 0 | 0 | 0 |
| EASTON District TOTALS | | 17412 | 295 | 6 | 181 | 77 | 39 | 215 | 31 | 214 | 38 | 26 | 295 | 17191 | 6344 |

DISTRICT EASTON

CALENDAR YEAR 2012

| | | CHRISTIAN FORMATION GROUPS | | | | | | | | | | | | | | | | | | | | DPM | |
|---|---|------------------------------|--|--|--|---|--|---|--|--|---|---|---|---|------------------------------------|--------------------------------|-----|-----|----|--|--|-----|--|
| 11 | 12 | 13 | 14 | 15 | 16 | 17 | 18 | 19 | 20 | 21 | 22 | 23 | 24 | 25 | 26 | 27 | | | | | | | |
| Number of persons baptized this year (all ages) | Baptized Members who have not become professing members | Number of other constituents | Total enrolled in confirmation classes this year | Number of Children in Christian Formation Groups (0-11yrs) | Number of Youth in Christian Formation Groups (12-18yrs) | Number of Young Adults in Christian Formation Groups (19-30yrs) | Number of other Adults in Christian Formation Groups (31+ yrs) | TOTAL number of persons in Christian Formation groups | Average weekly attendance in the Sunday Church school (all ages) | Number of persons in covenant discipleship groups (all ages) | Number of participants in Vacation Bible School | Number of ongoing classes for learning in Sunday Church school (all ages) | Number of ongoing classes for learning other than Sunday Church school (all ages) | Number of short-term classes and groups for learning (all ages) | Membership in United Methodist Men | Amount paid for projects - DPM | | | | | | | |
| 0 | 0 | 0 | 0 | 1 | 0 | 0 | 0 | 0 | 1 | 0 | 0 | 0 | 0 | 0 | 0 | 0 | 0 | 0 | 72 | | | | |
| 0 | 0 | 1 | 0 | 0 | 0 | 0 | 0 | 0 | 0 | 0 | 0 | 0 | 0 | 0 | 0 | 0 | 0 | 0 | 73 | | | | |
| 1 | 7 | 0 | 0 | 0 | 0 | 0 | 0 | 20 | 5 | 0 | 0 | 1 | 2 | 0 | 9 | 0 | 0 | 75 | | | | | |
| 0 | 0 | 5 | 3 | 0 | 0 | 1 | 1 | 23 | 25 | 10 | 4 | 1 | 8 | 8 | 9 | 2050 | 76 | 0 | | | | | |
| 1 | 0 | 0 | 0 | 18 | 6 | 6 | 6 | 31 | 6 | 6 | 15 | 1 | 1 | 1 | 0 | 0 | 0 | 77 | | | | | |
| 8 | 0 | 30 | 0 | 20 | 8 | 0 | 0 | 10 | 12 | 10 | 6 | 2 | 2 | 0 | 0 | 0 | 0 | 78 | | | | | |
| 0 | 16 | 50 | 0 | 7 | 3 | 0 | 0 | 48 | 36 | 6 | 0 | 20 | 1 | 1 | 1 | 0 | 0 | 79 | | | | | |
| 4 | 4 | 15 | 0 | 13 | 4 | 18 | 20 | 55 | 20 | 0 | 45 | 0 | 5 | 2 | 23 | 1300 | 80 | | | | | | |
| 4 | 0 | 0 | 0 | 23 | 2 | 0 | 0 | 25 | 18 | 0 | 59 | 2 | 2 | 2 | 28 | 457 | 81 | | | | | | |
| 0 | 77 | 0 | 0 | 10 | 15 | 0 | 0 | 25 | 18 | 0 | 59 | 2 | 2 | 0 | 0 | 0 | 0 | 82 | | | | | |
| 0 | 0 | 0 | 0 | 10 | 8 | 0 | 0 | 5 | 23 | 9 | 0 | 50 | 2 | 2 | 0 | 0 | 0 | 83 | | | | | |
| 0 | 0 | 0 | 0 | 9 | 6 | 2 | 4 | 21 | 5 | 0 | 60 | 1 | 2 | 2 | 0 | 0 | 0 | 84 | | | | | |
| 12 | 33 | 0 | 0 | 15 | 15 | 2 | 8 | 40 | 23 | 12 | 20 | 5 | 1 | 7 | 0 | 0 | 0 | 85 | | | | | |
| 0 | 0 | 0 | 0 | 0 | 0 | 0 | 0 | 5 | 5 | 5 | 0 | 0 | 1 | 0 | 0 | 0 | 0 | 86 | | | | | |
| 1 | 0 | 0 | 0 | 10 | 0 | 0 | 0 | 50 | 68 | 30 | 13 | 25 | 12 | 25 | 10 | 200 | 88 | 0 | | | | | |
| 1 | 25 | 8 | 1 | 7 | 2 | 0 | 0 | 12 | 21 | 14 | 0 | 34 | 2 | 5 | 4 | 0 | 0 | 89 | | | | | |
| 2 | 36 | 0 | 3 | 10 | 6 | 0 | 5 | 21 | 15 | 3 | 33 | 2 | 5 | 3 | 0 | 0 | 0 | 90 | | | | | |
| 2 | 72 | 0 | 5 | 8 | 10 | 3 | 84 | 105 | 50 | 0 | 33 | 0 | 5 | 3 | 10 | 900 | 91 | 0 | | | | | |
| 0 | 0 | 2 | 0 | 0 | 0 | 0 | 0 | 4 | 4 | 0 | 0 | 0 | 0 | 0 | 0 | 0 | 0 | 92 | | | | | |
| 0 | 0 | 0 | 0 | 0 | 0 | 0 | 0 | 20 | 20 | 0 | 0 | 0 | 2 | 2 | 0 | 0 | 0 | 93 | | | | | |
| 0 | 0 | 0 | 0 | 0 | 0 | 0 | 0 | 4 | 4 | 0 | 0 | 0 | 0 | 0 | 0 | 0 | 0 | 94 | | | | | |
| 0 | 0 | 0 | 0 | 0 | 0 | 0 | 0 | 8 | 8 | 0 | 0 | 0 | 2 | 0 | 0 | 0 | 0 | 95 | | | | | |
| 0 | 9 | 0 | 0 | 1 | 1 | 9 | 15 | 26 | 5 | 15 | 0 | 1 | 0 | 1 | 1 | 0 | 0 | 96 | | | | | |
| 2 | 47 | 9 | 0 | 18 | 11 | 6 | 52 | 87 | 10 | 6 | 70 | 2 | 4 | 1 | 0 | 0 | 0 | 97 | | | | | |
| 0 | 0 | 0 | 0 | 4 | 0 | 4 | 27 | 35 | 0 | 31 | 0 | 0 | 12 | 4 | 0 | 0 | 0 | 98 | | | | | |
| 7 | 7 | 0 | 0 | 9 | 3 | 4 | 18 | 34 | 6 | 18 | 0 | 1 | 3 | 0 | 14 | 0 | 0 | 99 | | | | | |
| 2 | 0 | 25 | 7 | 15 | 7 | 0 | 0 | 35 | 57 | 25 | 0 | 50 | 3 | 0 | 10 | 666 | 100 | 0 | | | | | |
| 3 | 0 | 0 | 0 | 0 | 0 | 0 | 11 | 11 | 5 | 0 | 0 | 1 | 2 | 0 | 0 | 0 | 0 | 101 | | | | | |
| 0 | 1 | 0 | 0 | 0 | 0 | 0 | 0 | 0 | 0 | 5 | 0 | 0 | 6 | 0 | 0 | 0 | 0 | 102 | | | | | |
| 0 | 0 | 0 | 0 | 0 | 0 | 0 | 0 | 17 | 17 | 0 | 5 | 0 | 0 | 0 | 0 | 0 | 0 | 103 | | | | | |
| 0 | 3 | 0 | 0 | 0 | 0 | 0 | 0 | 9 | 9 | 0 | 0 | 0 | 0 | 0 | 0 | 0 | 0 | 104 | | | | | |
| 0 | 6 | 2 | 0 | 0 | 0 | 0 | 0 | 0 | 0 | 0 | 0 | 0 | 0 | 0 | 0 | 0 | 0 | 105 | | | | | |
| 6 | 26 | 76 | 0 | 25 | 7 | 3 | 14 | 49 | 11 | 0 | 55 | 6 | 2 | 1 | 0 | 0 | 0 | 106 | | | | | |
| 0 | 12 | 0 | 0 | 0 | 0 | 1 | 1 | 1 | 0 | 0 | 2 | 0 | 0 | 0 | 0 | 0 | 0 | 107 | | | | | |
| 9 | 30 | 32 | 11 | 40 | 25 | 4 | 38 | 107 | 58 | 0 | 75 | 6 | 2 | 2 | 10 | 0 | 0 | 108 | | | | | |
| 0 | 1 | 0 | 0 | 0 | 0 | 2 | 2 | 0 | 0 | 0 | 4 | 0 | 0 | 0 | 0 | 0 | 0 | 109 | | | | | |
| 2 | 14 | 20 | 0 | 4 | 4 | 2 | 20 | 30 | 20 | 0 | 8 | 2 | 1 | 1 | 0 | 0 | 0 | 110 | | | | | |
| 0 | 0 | 7 | 0 | 0 | 0 | 0 | 0 | 0 | 0 | 0 | 0 | 0 | 0 | 0 | 0 | 0 | 0 | 111 | | | | | |
| 8 | 4 | 50 | 0 | 13 | 4 | 0 | 3 | 20 | 20 | 0 | 53 | 4 | 0 | 0 | 20 | 0 | 0 | 112 | | | | | |
| 0 | 0 | 1 | 0 | 0 | 0 | 0 | 3 | 3 | 0 | 0 | 0 | 0 | 0 | 0 | 0 | 0 | 0 | 113 | | | | | |
| 0 | 0 | 0 | 0 | 17 | 1 | 15 | 34 | 15 | 0 | 0 | 0 | 3 | 1 | 2 | 5 | 0 | 0 | 114 | | | | | |
| 3 | 0 | 0 | 0 | 0 | 0 | 0 | 46 | 46 | 17 | 0 | 51 | 2 | 0 | 0 | 35 | 0 | 0 | 115 | | | | | |
| 0 | 0 | 0 | 0 | 0 | 0 | 0 | 0 | 0 | 0 | 0 | 0 | 0 | 0 | 0 | 0 | 0 | 0 | 116 | | | | | |
| 2 | 16 | 0 | 0 | 16 | 6 | 0 | 10 | 32 | 10 | 0 | 0 | 5 | 1 | 1 | 0 | 0 | 0 | 117 | | | | | |
| 0 | 0 | 0 | 5 | 2 | 0 | 6 | 13 | 7 | 0 | 0 | 0 | 1 | 0 | 0 | 0 | 0 | 0 | 118 | | | | | |
| 0 | 0 | 0 | 0 | 1 | 0 | 0 | 2 | 3 | 11 | 0 | 0 | 0 | 0 | 0 | 0 | 0 | 0 | 119 | | | | | |
| 3 | 0 | 8 | 0 | 7 | 4 | 0 | 5 | 16 | 10 | 0 | 37 | 3 | 0 | 1 | 0 | 0 | 0 | 120 | | | | | |
| 0 | 0 | 0 | 0 | 0 | 0 | 0 | 0 | 0 | 0 | 0 | 0 | 0 | 0 | 0 | 0 | 0 | 0 | 121 | | | | | |
| 1 | 3 | 10 | 0 | 2 | 3 | 0 | 20 | 25 | 10 | 0 | 0 | 25 | 0 | 0 | 0 | 0 | 0 | 122 | | | | | |
| 1 | 4 | 10 | 1 | 5 | 3 | 0 | 9 | 17 | 13 | 0 | 20 | 4 | 0 | 0 | 0 | 0 | 0 | 123 | | | | | |
| 1 | 1 | 10 | 0 | 2 | 3 | 0 | 7 | 14 | 12 | 0 | 20 | 3 | 0 | 1 | 0 | 0 | 0 | 124 | | | | | |
| 0 | 0 | 0 | 0 | 2 | 3 | 10 | 15 | 6 | 0 | 20 | 1 | 0 | 2 | 0 | 0 | 0 | 0 | 125 | | | | | |
| 0 | 0 | 0 | 0 | 0 | 0 | 0 | 0 | 0 | 0 | 0 | 0 | 0 | 0 | 0 | 0 | 0 | 0 | 126 | | | | | |
| 242 | 1907 | 1488 | 145 | 1054 | 515 | 247 | 1931 | 3747 | 1728 | 370 | 2547 | 321 | 252 | 201 | 529 | 22618 | | 0 | | | | | |

| | UMW | | MISSION TEAMS | | | | COMMUNITY MINISTRY | | |
|---|---|-----------------------------------|--|----------------------------------|--|---|--|--|---|
| | 28 Membership in United Methodist Women | 29 Amount paid for projects - UMW | 30a Number of UMWIM Teams sent from Local Church | 30b Number of UMWIM participants | 31a Number of other mission teams sent from local church | 31b Number of persons sent out on other mission teams from local church | 32 Number of community ministries for daycare and/or education | 33 Number of persons served by community ministries for daycare and/or education | 34 Number of community ministries for outreach, justice and mercy |
| 72 MILLINGTON-POND TOWN: ASBURY | 0 | 0 | 0 | 0 | 0 | 0 | 0 | 0 | 1 |
| 73 JOHN WESLEY | 0 | 0 | 0 | 0 | 0 | 0 | 0 | 0 | 3 |
| 74 MT PLEASANT | 25 | 0 | 0 | 0 | 0 | 0 | 0 | 0 | 0 |
| 75 OXFORD: OXFORD | 10 | 200 | 0 | 0 | 0 | 0 | 0 | 0 | 6 |
| 76 OXFORD: WATERS: WATERS | 13 | 250 | 5 | 4 | 0 | 0 | 0 | 0 | 3 |
| 77 HARMONY- AMES: AMES | 10 | 500 | 0 | 0 | 0 | 1 | 0 | 0 | 3 |
| 78 HARMONY | 0 | 0 | 0 | 0 | 0 | 0 | 0 | 0 | 2 |
| 79 PRESTON: BETHESDA: BETHESDA | 0 | 0 | 0 | 0 | 0 | 0 | 0 | 0 | 3 |
| 80 PRESTON- HURLOCK: MT CALVARY | 42 | 3400 | 0 | 0 | 0 | 0 | 1 | 25 | 5 |
| 81 HURLOCK | 44 | 1101 | 0 | 0 | 0 | 0 | 2 | 40 | 3 |
| 82 QUEEN ANNE- WYE MILLS: HILLSBORO | 0 | 0 | 0 | 0 | 0 | 0 | 0 | 0 | 1 |
| 83 WYE MILLS | 0 | 0 | 0 | 0 | 0 | 0 | 0 | 0 | 0 |
| 84 QUEENSTOWN- WYE: CALVARY | 0 | 0 | 0 | 0 | 4 | 10 | 0 | 0 | 4 |
| 85 WYE OF CARMICHAEL | 0 | 0 | 0 | 0 | 4 | 20 | 0 | 0 | 0 |
| 86 RIDGELY- THAWLEY'S: RIDGELY | 0 | 0 | 0 | 0 | 2 | 10 | 0 | 0 | 15 |
| 87 THAWLEY'S | 6 | 0 | 0 | 0 | 0 | 0 | 0 | 0 | 0 |
| 88 NEW BEGINNINGS: NEW BEGINNINGS | 15 | 100 | 0 | 0 | 5 | 435 | 25 | 25 | 5 |
| 89 ROCK HALL: RADM CHAPEL | 0 | 0 | 0 | 0 | 1 | 1 | 0 | 0 | 5 |
| 90 ROCK HALL | 0 | 0 | 0 | 0 | 1 | 0 | 0 | 0 | 5 |
| 91 WESLEY CHAPEL | 0 | 0 | 0 | 0 | 1 | 1 | 0 | 0 | 14 |
| 92 ROCK HALL- FAIRLEE: AARON CHAPEL | 0 | 0 | 0 | 0 | 1 | 1 | 0 | 0 | 14 |
| 93 ASBURY | 10 | 310 | 0 | 0 | 0 | 0 | 0 | 0 | 0 |
| 94 MT PISCAN | 0 | 0 | 0 | 0 | 0 | 0 | 0 | 0 | 0 |
| 95 MT PLEASANT | 0 | 0 | 0 | 0 | 0 | 0 | 0 | 0 | 0 |
| 6 BELLEVUE- ROYAL OAK: ST LUKE | 0 | 0 | 0 | 0 | 0 | 0 | 0 | 0 | 1 |
| 7 ROYAL OAK: COMMUNITY: COMMUNITY | 0 | 0 | 0 | 0 | 0 | 0 | 0 | 0 | 4 |
| 8 SASSAFRAS: WESLEY CHAPEL OF LOVE | 0 | 0 | 0 | 0 | 7 | 35 | 1 | 50 | 8 |
| 99 ST MICHAELS: ST LUKE'S: ST LUKE'S | 0 | 0 | 0 | 0 | 0 | 0 | 0 | 0 | 0 |
| 100 ST MICHAELS: UNION: UNION | 0 | 0 | 0 | 0 | 1 | 23 | 1 | 28 | 3 |
| 101 SECRETARY- FIRST: FIRST | 20 | 1479 | 0 | 0 | 7 | 30 | 0 | 0 | 2 |
| 102 SMITHVILLE: NEW REVIVED: NEW REVIVED | 14 | 0 | 0 | 0 | 0 | 0 | 0 | 0 | 1 |
| 103 STILL POND- COLEMAN: CHRISTIAN CHAPEL OF LOVE | 12 | 200 | 0 | 0 | 0 | 0 | 0 | 0 | 1 |
| 104 ST GEORGES | 15 | 0 | 0 | 0 | 0 | 0 | 0 | 0 | 1 |
| 105 UNION AT COLEMAN'S CORNER | 8 | 0 | 0 | 0 | 0 | 0 | 0 | 0 | 0 |
| 106 STILL POND- KENNEDYVILLE: BETTERTON | 1 | 0 | 0 | 0 | 0 | 0 | 0 | 0 | 1 |
| 107 KENNEDYVILLE | 17 | 1915 | 0 | 0 | 0 | 0 | 0 | 0 | 0 |
| 108 STILL POND | 5 | 500 | 0 | 0 | 0 | 0 | 0 | 0 | 12 |
| 109 SUDLERSVILLE: CALVARY- ASBURY | 0 | 0 | 0 | 0 | 0 | 0 | 0 | 0 | 5 |
| 110 MARVIN MEMORIAL | 0 | 0 | 0 | 0 | 2 | 20 | 0 | 0 | 5 |
| 111 ST PAUL'S | 0 | 0 | 0 | 0 | 1 | 0 | 0 | 0 | 1 |
| 112 TILGHMAN: SHERWOOD | 0 | 0 | 0 | 0 | 1 | 10 | 0 | 0 | 5 |
| 113 TILGHMAN | 0 | 0 | 0 | 0 | 0 | 0 | 0 | 0 | 1 |
| 114 TRAPPE- BRUCEVILLE: FAITH CHAPEL | 0 | 0 | 0 | 0 | 0 | 0 | 0 | 0 | 1 |
| 115 TRAPPE | 1 | 0 | 0 | 0 | 0 | 0 | 0 | 0 | 8 |
| 116 TRAPPE: SCOTT'S: SCOTT'S | 12 | 100 | 0 | 0 | 0 | 0 | 0 | 0 | 8 |
| 117 VIENNA- ELLIOTT'S: ELLIOTT'S | 25 | 500 | 0 | 0 | 0 | 0 | 0 | 0 | 1 |
| 118 REID'S GROVE | 0 | 0 | 0 | 0 | 0 | 0 | 0 | 0 | 0 |
| 119 VIENNA | 13 | 0 | 0 | 0 | 0 | 0 | 0 | 0 | 1 |
| 120 ST THOMAS: BETHANY | 20 | 3124 | 0 | 0 | 0 | 0 | 0 | 0 | 0 |
| 121 ST THOMAS | 0 | 0 | 0 | 0 | 0 | 0 | 0 | 0 | 0 |
| 122 WINDATE | 4 | 0 | 0 | 0 | 0 | 0 | 0 | 0 | 0 |
| 123 ZION | 12 | 1697 | 0 | 0 | 0 | 0 | 0 | 0 | 8 |
| 124 WITTMAN: NEW ST JOHN'S: NEW ST JOHN'S | 0 | 0 | 0 | 0 | 0 | 0 | 0 | 0 | 0 |
| 125 WORTON- FAIRLEE: ST JAMES | 0 | 0 | 20 | 0 | 2 | 1 | 2 | 0 | 2 |
| 126 SALEM | 6 | 75 | 0 | 0 | 0 | 0 | 0 | 0 | 4 |
| 127 WORTON | 0 | 0 | 0 | 0 | 0 | 0 | 0 | 0 | 4 |
| 128 EASTON SUPERINTENDENT: DISTRICT- AT- LARGE | 0 | 0 | 0 | 0 | 0 | 0 | 0 | 0 | 4 |
| | 998 | 47498 | 34 | 41 | 70 | 783 | 82 | 795 | 391 |

DISTRICT EASTON

CALENDAR YEAR 2012

| 35 | PROPERTY & OTHER ASSETS | | | | BENEVOLENCE | | | | | | | | | |
|-------|---|---|---|---------------------------------------|--------------------|-----------------------|--------------------|-------------------------------|----------------------|--------------------------|------------------------|-----------------------------|--------------------|--|
| | Number of persons served by community ministers for outreach, justice & mercy | Market value of church-owned land, building & equipment | Market value of other church owned assets | Indebtedness secured by church assets | Other Indebtedness | Appropriation, Actual | Appropriation Paid | District Office Appropriation | District office Paid | General Advance Specials | World Service Specials | Conference Advance Specials | Neighborhood House | |
| 36 | 37 | 38 | 39 | 40a | 40b | 41a | 41b | 42 | 43 | 44 | 44a | | | |
| 10 | 1000000 | 500000 | 0 | 0 | 1242 | 1242 | 62 | 62 | 0 | 0 | 0 | 0 | 72 | |
| 75 | 344300 | 48000 | 0 | 0 | 2378 | 2378 | 119 | 119 | 0 | 0 | 0 | 0 | 73 | |
| 0 | 27000 | 0 | 0 | 0 | 2920 | 0 | 147 | 147 | 0 | 0 | 0 | 0 | 74 | |
| 287 | 1200000 | 318000 | 0 | 0 | 11322 | 1500 | 566 | 566 | 538 | 0 | 0 | 0 | 75 | |
| 5 | 700000 | 0 | 100423 | 0 | 6250 | 3000 | 313 | 313 | 0 | 0 | 0 | 0 | 76 | |
| 225 | 331000 | 80274 | 0 | 0 | 5851 | 5851 | 293 | 293 | 0 | 0 | 0 | 0 | 77 | |
| 50 | 1091000 | 62439 | 0 | 0 | 9428 | 9428 | 471 | 471 | 0 | 0 | 0 | 0 | 78 | |
| 25 | 2168000 | 0 | 0 | 0 | 8925 | 8925 | 446 | 446 | 0 | 0 | 0 | 0 | 79 | |
| 500 | 1119334 | 614811 | 0 | 0 | 8904 | 8904 | 445 | 445 | 0 | 0 | 0 | 0 | 80 | |
| 500 | 890500 | 190000 | 0 | 0 | 7906 | 7906 | 396 | 396 | 0 | 0 | 150 | 0 | 81 | |
| 20 | 570000 | 160000 | 0 | 0 | 5926 | 5926 | 296 | 296 | 0 | 0 | 0 | 0 | 82 | |
| 0 | 400000 | 80000 | 0 | 0 | 4817 | 4817 | 241 | 241 | 2725 | 0 | 0 | 0 | 83 | |
| 70 | 393133 | 118900 | 0 | 0 | 6178 | 6178 | 309 | 309 | 475 | 0 | 0 | 0 | 84 | |
| 0 | 713500 | 417000 | 0 | 0 | 5708 | 5708 | 285 | 285 | 0 | 0 | 0 | 0 | 85 | |
| 2000 | 1392000 | 198000 | 0 | 0 | 7056 | 2000 | 353 | 353 | 503 | 0 | 0 | 0 | 86 | |
| 150 | 200000 | 20000 | 0 | 0 | 2255 | 2255 | 113 | 113 | 220 | 0 | 0 | 0 | 87 | |
| 200 | 219000 | 0 | 0 | 0 | 6693 | 3665 | 335 | 335 | 0 | 0 | 0 | 0 | 88 | |
| 234 | 170000 | 0 | 0 | 0 | 4172 | 4172 | 209 | 209 | 0 | 0 | 0 | 0 | 89 | |
| 233 | 1000000 | 85000 | 0 | 0 | 11092 | 11092 | 555 | 555 | 1356 | 0 | 0 | 0 | 90 | |
| 233 | 2300000 | 0 | 0 | 0 | 14654 | 14654 | 733 | 733 | 0 | 0 | 0 | 0 | 91 | |
| 0 | 187450 | 0 | 0 | 0 | 5095 | 0 | 255 | 255 | 0 | 0 | 0 | 0 | 92 | |
| 10 | 779400 | 83900 | 0 | 0 | 4770 | 0 | 239 | 239 | 0 | 0 | 0 | 0 | 93 | |
| 0 | 110000 | 23530 | 19759 | 0 | 1308 | 0 | 65 | 65 | 0 | 0 | 0 | 0 | 94 | |
| 20 | 353000 | 0 | 0 | 0 | 2238 | 1603 | 112 | 112 | 0 | 0 | 0 | 0 | 95 | |
| 200 | 334350 | 0 | 0 | 0 | 7272 | 2672 | 364 | 364 | 0 | 0 | 0 | 0 | 96 | |
| 900 | 810000 | 139000 | 0 | 0 | 12682 | 7890 | 634 | 634 | 0 | 0 | 0 | 0 | 97 | |
| 0 | 181000 | 0 | 0 | 0 | 3904 | 3995 | 195 | 195 | 0 | 0 | 0 | 0 | 98 | |
| 148 | 1745860 | 681000 | 60000 | 0 | 26150 | 4692 | 1308 | 1308 | 75 | 0 | 0 | 0 | 99 | |
| 250 | 2062845 | 104359 | 0 | 0 | 13459 | 13459 | 673 | 673 | 0 | 0 | 0 | 0 | 100 | |
| 35 | 220000 | 120000 | 0 | 0 | 11678 | 3600 | 584 | 584 | 500 | 0 | 0 | 0 | 101 | |
| 200 | 551000 | 0 | 0 | 0 | 9103 | 9100 | 455 | 455 | 0 | 0 | 0 | 0 | 102 | |
| 10 | 789000 | 191000 | 0 | 0 | 8186 | 8186 | 409 | 409 | 0 | 140 | 0 | 0 | 103 | |
| 0 | 478201 | 0 | 0 | 0 | 4200 | 0 | 210 | 210 | 0 | 0 | 0 | 0 | 104 | |
| 0 | 300000 | 0 | 201396 | 10000 | 5891 | 5880 | 295 | 292 | 0 | 0 | 0 | 0 | 105 | |
| 0 | 323000 | 0 | 0 | 0 | 1538 | 1538 | 77 | 77 | 0 | 0 | 0 | 0 | 106 | |
| 54 | 747700 | 0 | 0 | 0 | 5375 | 5375 | 269 | 269 | 0 | 0 | 0 | 0 | 107 | |
| 14 | 815516 | 0 | 0 | 0 | 2857 | 2857 | 143 | 143 | 0 | 0 | 0 | 0 | 108 | |
| 550 | 129000 | 130000 | 0 | 0 | 12516 | 12516 | 628 | 628 | 1230 | 0 | 0 | 0 | 109 | |
| 20 | 132300 | 14300 | 0 | 0 | 1622 | 1622 | 81 | 81 | 0 | 0 | 0 | 0 | 110 | |
| 100 | 460000 | 890000 | 0 | 0 | 7109 | 7109 | 355 | 355 | 100 | 0 | 0 | 0 | 111 | |
| 50 | 100000 | 50000 | 0 | 0 | 0 | 0 | 0 | 0 | 0 | 0 | 0 | 0 | 112 | |
| 180 | 843000 | 161668 | 0 | 0 | 13263 | 13263 | 663 | 663 | 0 | 0 | 0 | 0 | 113 | |
| 8 | 149300 | 0 | 0 | 0 | 2401 | 50 | 120 | 120 | 0 | 0 | 0 | 0 | 114 | |
| 35 | 1270000 | 221000 | 0 | 0 | 10820 | 5300 | 541 | 541 | 511 | 0 | 166 | 0 | 115 | |
| 2300 | 1051300 | 153200 | 0 | 0 | 13168 | 13168 | 658 | 658 | 0 | 0 | 0 | 0 | 116 | |
| 0 | 374000 | 30600 | 0 | 0 | 1947 | 1947 | 97 | 97 | 0 | 0 | 0 | 0 | 117 | |
| 2 | 600000 | 34000 | 0 | 0 | 4492 | 4492 | 225 | 225 | 0 | 0 | 0 | 0 | 118 | |
| 0 | 483000 | 0 | 0 | 0 | 6842 | 6842 | 342 | 342 | 0 | 0 | 0 | 0 | 119 | |
| 0 | 0 | 0 | 0 | 0 | 740 | 740 | 37 | 37 | 0 | 0 | 0 | 0 | 120 | |
| 0 | 0 | 0 | 0 | 0 | 993 | 993 | 50 | 50 | 0 | 0 | 0 | 0 | 121 | |
| 130 | 200000 | 25000 | 0 | 0 | 1175 | 1175 | 59 | 59 | 0 | 0 | 50 | 0 | 122 | |
| 0 | 569000 | 28233 | 0 | 0 | 1461 | 0 | 73 | 0 | 0 | 0 | 0 | 0 | 123 | |
| 2 | 400000 | 0 | 0 | 0 | 4818 | 4818 | 241 | 241 | 0 | 0 | 0 | 0 | 124 | |
| 150 | 1000000 | 43500 | 0 | 0 | 6125 | 6125 | 306 | 306 | 695 | 0 | 0 | 0 | 125 | |
| 150 | 1323400 | 43600 | 0 | 0 | 4753 | 4753 | 238 | 238 | 0 | 0 | 0 | 0 | 126 | |
| 150 | 620000 | 0 | 0 | 0 | 3196 | 3196 | 160 | 160 | 0 | 0 | 100 | 13219 | 127 | |
| 0 | 0 | 0 | 0 | 0 | 0 | 0 | 0 | 0 | 0 | 0 | 0 | 0 | 128 | |
| 25858 | 108621592 | 13343020 | 6261909 | 1794246 | 1096204 | 874924 | 54815 | 53732 | 50077 | 840 | 16435 | 0 | | |

| | BENEVOLENCE | | | | | | | | |
|---|--------------------------|--------------------|------------------|---------------------|-------------------|-------------------------------------|---|---|---------------------------|
| | Methodist Action Program | Youth Service Fund | Higher Education | Board of Child Care | Home for the Aged | Christian Education (Camp Peconeth) | Other United Methodist Benevolences sent directly by Local Church | Other non-United Methodist Benevolences sent directly by Local Church | One Great Hour of Sharing |
| | 44b | 45 | 46a | 46b | 46c | 47 | 48 | 49 | 50a |
| 72 MILLINGTON-POND TOWN: ASBURY | 0 | 0 | 0 | 0 | 0 | 0 | 0 | 0 | 0 |
| 73 JOHN WESLEY | 0 | 0 | 0 | 0 | 0 | 0 | 0 | 0 | 0 |
| 74 MT PLEASANT | 0 | 0 | 0 | 0 | 0 | 0 | 0 | 0 | 0 |
| 75 OXFORD: OXFORD | 0 | 0 | 0 | 0 | 0 | 0 | 0 | 1198 | 0 |
| 76 OXFORD: WATERS: WATERS | 0 | 0 | 0 | 0 | 0 | 0 | 0 | 0 | 0 |
| 77 HARMONY: AMES: AMES | 0 | 0 | 0 | 86 | 0 | 0 | 0 | 4067 | 0 |
| 78 HARMONY | 0 | 0 | 0 | 83 | 0 | 0 | 1075 | 3240 | 0 |
| 79 PRESTON: BETHESDA: BETHESDA | 0 | 0 | 0 | 0 | 0 | 0 | 600 | 3326 | 0 |
| 80 PRESTON: HURLOCK: MT CALVARY | 0 | 0 | 0 | 0 | 0 | 0 | 0 | 7343 | 0 |
| 81 HURLOCK | 0 | 0 | 0 | 0 | 0 | 0 | 0 | 720 | 18 |
| 82 QUEEN ANNE-WYE MILLS: HILLSBORO | 0 | 0 | 0 | 0 | 0 | 0 | 0 | 2252 | 0 |
| 83 WYE MILLS | 0 | 0 | 0 | 0 | 0 | 0 | 0 | 1826 | 0 |
| 84 QUEENSTOWN-WYE: CALVARY | 0 | 0 | 0 | 0 | 0 | 0 | 0 | 1172 | 0 |
| 85 WYE OF CARMICHAEL | 0 | 0 | 0 | 0 | 0 | 0 | 3052 | 598 | 135 |
| 86 RIDGELY-THRAWLEY'S: RIDGELY | 0 | 0 | 0 | 0 | 0 | 0 | 0 | 0 | 0 |
| 87 THRAWLEY'S | 0 | 0 | 0 | 0 | 0 | 0 | 0 | 0 | 0 |
| 88 NEW BEGINNINGS: NEW BEGINNINGS | 0 | 0 | 0 | 0 | 0 | 0 | 0 | 0 | 0 |
| 89 ROCK HALL: RAUM CHAPEL | 0 | 0 | 0 | 0 | 0 | 0 | 0 | 0 | 0 |
| 90 ROCK HALL | 0 | 0 | 0 | 1054 | 0 | 0 | 0 | 5692 | 0 |
| 91 WESLEY CHAPEL | 0 | 0 | 0 | 0 | 0 | 0 | 0 | 1425 | 0 |
| 92 ROCK HALL-FAIRLEE: AARON CHAPEL | 0 | 0 | 0 | 0 | 0 | 0 | 0 | 0 | 0 |
| 93 ASBURY | 0 | 0 | 0 | 0 | 0 | 0 | 0 | 0 | 0 |
| 94 MT PISGAH | 0 | 0 | 0 | 0 | 0 | 0 | 0 | 0 | 0 |
| 95 MT PLEASANT | 0 | 0 | 0 | 0 | 0 | 0 | 0 | 0 | 0 |
| 96 BELLEVUE-ROYAL OAK: ST LUKE | 0 | 0 | 0 | 0 | 0 | 0 | 0 | 0 | 0 |
| 97 ROYAL OAK: COMMUNITY: COMMUNITY | 0 | 0 | 0 | 0 | 0 | 0 | 0 | 5199 | 0 |
| 98 SASSAFRAS: WESLEY CHAPEL OF LOVE | 0 | 0 | 0 | 0 | 0 | 0 | 0 | 0 | 0 |
| 99 ST MICHAELS: ST LUKE'S: ST LUKE'S | 0 | 0 | 0 | 0 | 0 | 0 | 0 | 4234 | 0 |
| 100 ST MICHAELS: UNION: UNION | 0 | 0 | 0 | 0 | 0 | 0 | 0 | 0 | 0 |
| 101 SECRETARY: FIRST: FIRST | 0 | 0 | 0 | 0 | 0 | 0 | 0 | 2428 | 0 |
| 102 SMITHVILLE: NEW REVIVED: NEW REVIVED | 0 | 0 | 0 | 0 | 0 | 0 | 0 | 0 | 0 |
| 103 STILL POND-COLEMAN: CHRISTIAN CHAPEL OF LOV | 0 | 0 | 0 | 0 | 140 | 0 | 0 | 0 | 140 |
| 104 ST GEORGES | 0 | 0 | 0 | 0 | 0 | 0 | 0 | 0 | 0 |
| 105 UNION AT COLEMAN'S CORNER | 0 | 0 | 0 | 0 | 0 | 0 | 0 | 15196 | 0 |
| 106 STILL POND-KENNEDYVILLE: BETTERTON | 0 | 0 | 0 | 34 | 0 | 0 | 0 | 95 | 0 |
| 107 KENNEDYVILLE | 0 | 0 | 0 | 384 | 0 | 326 | 0 | 1680 | 0 |
| 108 STILL POND | 0 | 0 | 0 | 0 | 0 | 0 | 0 | 0 | 0 |
| 109 SUDLERSVILLE: CALVARY-ASBURY | 0 | 0 | 0 | 36 | 0 | 0 | 0 | 0 | 0 |
| 110 MARVIN MEMORIAL | 0 | 0 | 0 | 0 | 0 | 0 | 0 | 0 | 0 |
| 111 ST PAUL'S | 0 | 0 | 0 | 0 | 0 | 0 | 0 | 0 | 0 |
| 112 TILGEMAN: SHERWOOD | 0 | 0 | 0 | 0 | 0 | 0 | 0 | 0 | 0 |
| 113 TILGEMAN | 0 | 0 | 0 | 0 | 0 | 0 | 0 | 0 | 0 |
| 114 TRAPPE-BRUCEVILLE: FAITH CHAPEL | 0 | 0 | 0 | 0 | 0 | 0 | 0 | 0 | 0 |
| 115 TRAPPE | 0 | 0 | 0 | 119 | 0 | 0 | 511 | 0 | 0 |
| 116 TRAPPE: SCOTT'S: SCOTT'S | 0 | 0 | 0 | 0 | 0 | 0 | 0 | 0 | 0 |
| 117 VIENNA-ELLIOTTS: ELLIOTTS | 0 | 0 | 0 | 0 | 0 | 0 | 0 | 0 | 0 |
| 118 REID'S GROVE | 0 | 0 | 0 | 0 | 0 | 0 | 0 | 0 | 0 |
| 119 VIENNA | 0 | 0 | 0 | 54 | 0 | 0 | 0 | 740 | 0 |
| 120 ST THOMAS: BETHANY | 0 | 0 | 0 | 0 | 0 | 0 | 0 | 0 | 0 |
| 121 ST THOMAS | 0 | 0 | 0 | 0 | 0 | 0 | 0 | 250 | 0 |
| 122 WINGATE | 0 | 0 | 0 | 50 | 50 | 0 | 0 | 0 | 0 |
| 123 ZION | 0 | 0 | 0 | 0 | 0 | 0 | 0 | 0 | 0 |
| 124 WITTMAN: NEW ST JOHN'S: NEW ST JOHN'S | 0 | 0 | 0 | 0 | 0 | 0 | 0 | 0 | 0 |
| 125 WORTON-FAIRLEE: ST JAMES | 0 | 0 | 0 | 0 | 0 | 0 | 135 | 286 | 25 |
| 126 SALEM | 0 | 0 | 0 | 0 | 0 | 0 | 0 | 2323 | 65 |
| 127 WORTON | 0 | 0 | 0 | 0 | 0 | 0 | 0 | 0 | 25 |
| 128 EASTON SUPERINTENDENT: DISTRICT-AT-LARGE | 0 | 2017 | 0 | 0 | 0 | 0 | 0 | 0 | 0 |
| | 0 | 2017 | 0 | 3092 | 232 | 1326 | 9791 | 342417 | 958 |

DISTRICT EASTON

CALENDAR YEAR 2012

| BENEVOLENCE | | | | | MINISTERIAL SUPPORT | | | | | | | | | |
|------------------------|------------------------------|---------------------|---------------------------|----------------------------------|---------------------|--------------------------|----------------------------|---|---|-------------------------------------|-------------------------|--|--|---------------------------------------|
| World Communion Sunday | United Methodist Student Day | Human Relations Day | Peace with Justice Sunday | Native American Awareness Sunday | Pension (CRSP-CPP) | Pastor's Health Benefits | Pastor's Base Compensation | % Associate Pastor's(s) Base Compensation | Ministerial Retired Allowance & Utilities Paid to/for Pastor/Associates | Pastor and Associate Reimbursements | % Other Cash Allowances | % Reported in Special Ministry Total Compensation & Benefits | Diocesan Minister's Total Compensation | % Other Staff Compensation & Benefits |
| 50b | 50c | 50d | 50e | 50f | 51 | 52 | 53 | 54 | 55 | 56 | 57 | 58 | 59 | 60 |
| 0 | 0 | 0 | 0 | 0 | 777 | 0 | 5187 | 0 | 691 | 570 | 0 | 0 | 0 | 0 |
| 0 | 0 | 0 | 0 | 0 | 908 | 0 | 6051 | 0 | 1606 | 700 | 0 | 0 | 0 | 0 |
| 0 | 0 | 0 | 0 | 0 | 907 | 0 | 6555 | 0 | 1950 | 770 | 0 | 0 | 0 | 0 |
| 0 | 0 | 0 | 0 | 0 | 6685 | 12396 | 28244 | 0 | 5809 | 800 | 2921 | 0 | 0 | 10761 |
| 0 | 0 | 0 | 0 | 0 | 2184 | 0 | 6200 | 0 | 12000 | 0 | 0 | 0 | 0 | 76 |
| 0 | 0 | 0 | 0 | 0 | 6293 | 11857 | 0 | 0 | 3848 | 4464 | 0 | 0 | 0 | 1500 |
| 0 | 0 | 0 | 0 | 0 | 0 | 549 | 9701 | 0 | 1841 | 4025 | 0 | 0 | 0 | 2348 |
| 0 | 0 | 0 | 0 | 0 | 0 | 3019 | 17678 | 1080 | 2410 | 1738 | 1738 | 0 | 0 | 4415 |
| 18 | 18 | 18 | 18 | 18 | 3553 | 6162 | 12841 | 0 | 2357 | 3485 | 3052 | 0 | 0 | 4015 |
| 0 | 0 | 0 | 0 | 0 | 3518 | 5565 | 14385 | 0 | 5100 | 2609 | 7709 | 0 | 0 | 22285 |
| 0 | 0 | 0 | 0 | 0 | 1292 | 0 | 10428 | 0 | 0 | 750 | 450 | 0 | 0 | 82 |
| 0 | 0 | 0 | 0 | 0 | 10556 | 0 | 8843 | 0 | 0 | 750 | 625 | 0 | 0 | 83 |
| 0 | 0 | 0 | 0 | 0 | 3799 | 6678 | 16915 | 0 | 2281 | 1584 | 1617 | 0 | 0 | 84 |
| 0 | 0 | 0 | 0 | 0 | 3799 | 6678 | 16915 | 0 | 1756 | 1584 | 1618 | 0 | 0 | 85 |
| 0 | 0 | 0 | 0 | 0 | 2635 | 0 | 16929 | 0 | 68 | 766 | 0 | 0 | 0 | 86 |
| 0 | 0 | 0 | 0 | 0 | 0 | 999 | 6660 | 0 | 0 | 0 | 0 | 0 | 0 | 87 |
| 0 | 0 | 0 | 0 | 0 | 6381 | 12474 | 23444 | 0 | 0 | 1500 | 2885 | 0 | 0 | 2700 |
| 0 | 0 | 0 | 0 | 0 | 1779 | 1869 | 7000 | 0 | 1400 | 1540 | 1000 | 0 | 0 | 4850 |
| 0 | 0 | 0 | 0 | 0 | 4830 | 4803 | 17100 | 0 | 3555 | 3832 | 2256 | 0 | 0 | 13016 |
| 0 | 0 | 0 | 0 | 0 | 6160 | 7425 | 21600 | 0 | 6598 | 10138 | 2484 | 0 | 0 | 15831 |
| 0 | 0 | 0 | 0 | 0 | 1449 | 4620 | 8460 | 0 | 4417 | 1044 | 1044 | 0 | 0 | 92 |
| 35 | 0 | 0 | 38 | 69 | 2472 | 4812 | 13039 | 0 | 4104 | 1388 | 0 | 0 | 0 | 93 |
| 0 | 0 | 0 | 0 | 0 | 0 | 2441 | 3761 | 0 | 1428 | 463 | 0 | 0 | 0 | 94 |
| 50 | 0 | 0 | 0 | 0 | 1344 | 267 | 4158 | 0 | 1428 | 372 | 465 | 0 | 0 | 95 |
| 0 | 0 | 0 | 0 | 0 | 0 | 0 | 18644 | 0 | 0 | 0 | 0 | 0 | 0 | 96 |
| 0 | 0 | 0 | 0 | 0 | 4050 | 0 | 27000 | 0 | 4351 | 4650 | 0 | 0 | 0 | 97 |
| 0 | 0 | 50 | 0 | 0 | 0 | 0 | 14150 | 0 | 0 | 500 | 0 | 0 | 0 | 98 |
| 0 | 25 | 0 | 5 | 0 | 4668 | 11439 | 38000 | 0 | 6640 | 1169 | 0 | 0 | 0 | 32716 |
| 0 | 0 | 0 | 0 | 0 | 5832 | 12468 | 27654 | 0 | 5759 | 2340 | 812 | 0 | 0 | 100 |
| 0 | 0 | 0 | 0 | 0 | 0 | 4379 | 8800 | 0 | 0 | 0 | 0 | 0 | 0 | 101 |
| 0 | 0 | 0 | 0 | 0 | 0 | 0 | 22900 | 0 | 0 | 2380 | 0 | 0 | 0 | 3600 |
| 140 | 140 | 140 | 140 | 140 | 1000 | 2100 | 10400 | 0 | 1714 | 1110 | 0 | 0 | 0 | 600 |
| 0 | 0 | 0 | 0 | 0 | 2306 | 0 | 10265 | 0 | 0 | 934 | 982 | 0 | 0 | 104 |
| 0 | 0 | 0 | 0 | 0 | 0 | 0 | 7999 | 0 | 0 | 2175 | 0 | 0 | 0 | 106 |
| 0 | 0 | 0 | 0 | 0 | 1553 | 0 | 3647 | 0 | 900 | 2460 | 0 | 0 | 0 | 107 |
| 0 | 0 | 0 | 0 | 0 | 1227 | 0 | 4979 | 0 | 3000 | 7000 | 5047 | 0 | 0 | 108 |
| 0 | 0 | 0 | 0 | 0 | 1446 | 6733 | 16224 | 0 | 5423 | 2783 | 1902 | 0 | 0 | 5445 |
| 0 | 0 | 0 | 0 | 0 | 511 | 997 | 2404 | 0 | 827 | 413 | 240 | 0 | 0 | 109 |
| 0 | 0 | 0 | 0 | 0 | 2582 | 4740 | 12599 | 0 | 3910 | 1824 | 1182 | 0 | 0 | 110 |
| 0 | 0 | 0 | 0 | 0 | 0 | 0 | 320 | 0 | 0 | 0 | 0 | 0 | 0 | 111 |
| 0 | 0 | 0 | 0 | 0 | 7300 | 12464 | 27944 | 0 | 2000 | 2000 | 2892 | 0 | 0 | 11 |
| 0 | 0 | 0 | 0 | 0 | 1904 | 3495 | 9034 | 0 | 978 | 800 | 330 | 0 | 0 | 1 |
| 0 | 0 | 0 | 0 | 0 | 5711 | 10454 | 23476 | 0 | 9217 | 2818 | 4333 | 0 | 0 | 1 |
| 0 | 0 | 0 | 0 | 0 | 8576 | 13584 | 37729 | 0 | 7605 | 600 | 2300 | 0 | 0 | 1 |
| 0 | 0 | 0 | 0 | 0 | 894 | 1603 | 3810 | 0 | 830 | 305 | 0 | 0 | 0 | 1 |
| 0 | 0 | 0 | 0 | 0 | 3243 | 5395 | 13818 | 0 | 2500 | 1149 | 0 | 0 | 0 | 1 |
| 0 | 0 | 0 | 0 | 0 | 1278 | 5877 | 12800 | 0 | 0 | 1146 | 1499 | 0 | 0 | 2080 |
| 0 | 0 | 0 | 0 | 0 | 0 | 0 | 1890 | 0 | 425 | 225 | 0 | 0 | 0 | 120 |
| 0 | 0 | 0 | 0 | 0 | 0 | 0 | 1680 | 0 | 0 | 125 | 0 | 0 | 0 | 100 |
| 0 | 0 | 0 | 0 | 0 | 0 | 0 | 3900 | 0 | 967 | 225 | 0 | 0 | 0 | 122 |
| 0 | 0 | 0 | 0 | 0 | 0 | 0 | 3484 | 0 | 0 | 100 | 0 | 0 | 0 | 123 |
| 0 | 0 | 0 | 0 | 0 | 0 | 0 | 20000 | 0 | 3218 | 1400 | 0 | 0 | 0 | 124 |
| 0 | 0 | 0 | 0 | 0 | 2043 | 0 | 11880 | 0 | 5876 | 2640 | 4032 | 0 | 0 | 125 |
| 0 | 0 | 0 | 0 | 0 | 1504 | 0 | 8640 | 0 | 2470 | 4160 | 896 | 0 | 0 | 126 |
| 0 | 0 | 0 | 0 | 0 | 1114 | 0 | 6480 | 0 | 4180 | 3120 | 672 | 0 | 0 | 127 |
| 0 | 0 | 0 | 0 | 0 | 0 | 0 | 0 | 0 | 0 | 0 | 0 | 0 | 0 | 128 |
| 1041 | 311 | 384 | 373 | 890 | 395882 | 539302 | 1919411 | 45445 | 487217 | 260743 | 189299 | 0 | 0 | 1205832 |

| | LOCAL CHURCH EXPENDITURES | | | | ANNUAL OPERATING & | | | | | |
|---|------------------------------|---|---|---|--------------------------------|------------------------|--------------------------|---|-----------------------------------|------------------------------------|
| | 61 | 62 | 63 | 64 | 65 | 66 | 67a | 67b | 67c | 67d |
| | Current Expenses for Program | Other Current Operating Expenses (Not Including Program Expenses) | Principal and Interest paid on Indebtedness | Paid on Buildings and Improvements (Not Including Fund Raising) | Grand Total Paid (Lines 60-64) | Number of Giving Units | Received through Pledges | Received from Non-Pledging, but Identified Givers | Received from Unidentified Givers | Received from Interest & Dividends |
| 72 MILLINGTON-POND TOWN: ASBURY | 0 | 2957 | 0 | 0 | 11486 | 11 | 9885 | 393 | 2353 | 0 |
| 73 JOHN WESLEY | 800 | 8324 | 0 | 467 | 21353 | 0 | 16755 | 0 | 0 | 0 |
| 74 MT PLEASANT | 953 | 3384 | 0 | 0 | 14024 | 25 | 13401 | 575 | 1345 | 0 |
| 75 OXFORD: OXFORD | 385 | 9207 | 0 | 0 | 81614 | 30 | 16639 | 0 | 19020 | 42 |
| 76 OXFORD: WATERS: WATERS | 1592 | 10951 | 0 | 0 | 36240 | 41 | 0 | 18747 | 2994 | 0 |
| 77 HARMONY-AMES: AMES | 1360 | 5756 | 0 | 0 | 45375 | 41 | 0 | 64266 | 3460 | 0 |
| 78 HARMONY | 1670 | 12996 | 0 | 10907 | 58334 | 39 | 0 | 56042 | 6458 | 0 |
| 79 PRESTON: BETHESDA: BETHESDA | 1288 | 17492 | 0 | 0 | 64155 | 25 | 33235 | 17847 | 6299 | 22 |
| 80 PRESTON-HURLOCK: MT CALVARY | 1274 | 18798 | 0 | 0 | 72229 | 76 | 52354 | 17063 | 2822 | 8 |
| 81 HURLOCK | 2682 | 17220 | 293 | 0 | 90645 | 196 | 0 | 97207 | 6172 | 1230 |
| 82 QUEEN ANNE-WYE MILLS: HILLSBORO | 10432 | 25107 | 0 | 0 | 56933 | 66 | 45644 | 1768 | 7822 | 137 |
| 83 WYE MILLS | 4024 | 10910 | 0 | 11948 | 47765 | 33 | 0 | 38476 | 8205 | 59 |
| 84 QUEENSTOWN-WYE: CALVARY | 1002 | 6550 | 0 | 0 | 48560 | 25 | 0 | 32417 | 4474 | 19 |
| 85 WYE OF CARMICHAEL | 1500 | 7510 | 0 | 0 | 51138 | 32 | 0 | 47868 | 3261 | 0 |
| 86 RIDGELY-THAWLEY'S: RIDGELY | 4673 | 24074 | 0 | 9850 | 61851 | 0 | 0 | 47564 | 6130 | 0 |
| 87 THAWLEY'S | 59 | 4350 | 0 | 3545 | 18201 | 20 | 0 | 16433 | 3191 | 0 |
| 88 NEW BEGINNINGS: NEW BEGINNINGS | 5552 | 24425 | 0 | 0 | 83361 | 67 | 3307 | 72247 | 3751 | 0 |
| 89 ROCK HALL: RADN CHAPEL | 1202 | 6582 | 0 | 0 | 31603 | 24 | 0 | 20615 | 8000 | 0 |
| 90 ROCK HALL | 19200 | 34192 | 0 | 0 | 124553 | 65 | 0 | 40611 | 26648 | 7876 |
| 91 WESLEY CHAPEL | 9272 | 30920 | 0 | 2250 | 129493 | 50 | 98583 | 0 | 37570 | 1087 |
| 92 ROCK HALL-FAIRLEE: AARON CHAPEL | 475 | 10525 | 0 | 0 | 32289 | 0 | 22035 | 0 | 1015 | 0 |
| 93 ASBURY | 665 | 15051 | 0 | 0 | 41912 | 25 | 0 | 1800 | 300 | 0 |
| 94 MT PISGAH | 530 | 4042 | 1500 | 0 | 14230 | 10 | 10000 | 500 | 0 | 0 |
| 95 MT PLEASANT | 2600 | 10319 | 0 | 0 | 22718 | 22 | 10494 | 1650 | 0 | 0 |
| 96 BELLEVUE-ROYAL OAK: ST LUKE | 10680 | 16200 | 0 | 0 | 48560 | 0 | 25000 | 3000 | 1000 | 0 |
| 97 ROYAL OAK: COMMUNITY: COMMUNITY | 11365 | 28459 | 0 | 27481 | 122879 | 20 | 17619 | 53390 | 0 | 3810 |
| 98 SASSAFRAS-WESLEY CHAPEL OF LOVE | 150 | 8201 | 0 | 0 | 27241 | 7500 | 0 | 6700 | 0 | 0 |
| 99 ST MICHAELS: ST LUKE'S: ST LUKE'S | 8643 | 56381 | 600 | 0 | 170595 | 81 | 139379 | 11350 | 12568 | 9 |
| 100 ST MICHAELS: UNION: UNION | 12154 | 24027 | 0 | 25310 | 130508 | 42 | 69510 | 10420 | 6065 | 0 |
| 101 SECRETARY: FIRST: FIRST | 5285 | 32957 | 0 | 0 | 58533 | 31 | 48878 | 0 | 6827 | 0 |
| 102 SMITHVILLE: NEW REVIVED: NEW REVIVED | 2284 | 16550 | 0 | 0 | 60017 | 26 | 0 | 54449 | 0 | 57 |
| 103 STILL POND-COLEMAN: CHRISTIAN CHAPEL OF LOV | 2648 | 31365 | 0 | 7500 | 68152 | 0 | 40424 | 0 | 24700 | 0 |
| 104 ST GEORGES | 550 | 8094 | 0 | 0 | 23341 | 27 | 18051 | 1450 | 0 | 0 |
| 105 UNION AT COLEMAN'S CORNER | 0 | 19072 | 18800 | 0 | 71074 | 35 | 0 | 48454 | 0 | 0 |
| 106 STILL POND-KENNEDYVILLE: BETTERTON | 301 | 4044 | 0 | 0 | 13622 | 7 | 0 | 7470 | 3286 | 0 |
| 107 KENNEDYVILLE | 2437 | 20049 | 0 | 10537 | 64970 | 80 | 0 | 55548 | 11469 | 0 |
| 108 STILL POND | 250 | 5479 | 305 | 4740 | 30152 | 10 | 0 | 14439 | 5943 | 2160 |
| 109 SUDLERSVILLE: CALVARY-ASBURY | 5690 | 23671 | 0 | 0 | 85727 | 53 | 49299 | 14725 | 7381 | 0 |
| 110 MARVIN MEMORIAL | 170 | 4035 | 0 | 0 | 12024 | 0 | 0 | 12275 | 1269 | 0 |
| 111 ST PAUL'S | 2320 | 22744 | 0 | 0 | 63029 | 22 | 0 | 34464 | 11504 | 18000 |
| 112 TILGHMAN: SHERWOOD | 100 | 3404 | 0 | 0 | 3824 | 6 | 0 | 520 | 0 | 4059 |
| 113 TILGHMAN | 2220 | 19887 | 0 | 0 | 110633 | 95 | 62900 | 17500 | 2100 | 0 |
| 114 TRAPPE-BRUCEVILLE: FAITH CHAPEL | 0 | 2550 | 0 | 0 | 19261 | 8 | 0 | 7548 | 0 | 1 |
| 115 TRAPPE | 1920 | 18190 | 0 | 26464 | 109711 | 35 | 0 | 63065 | 2465 | 9 |
| 116 TRAPPE: SCOTT'S: SCOTT'S | 3953 | 32094 | 0 | 0 | 120267 | 89 | 110780 | 0 | 5600 | 800 |
| 117 VIENNA-ELLIOTTS: ELLIOTTS | 0 | 7298 | 0 | 1386 | 18170 | 11 | 0 | 14667 | 5858 | 56 |
| 118 REID'S GROVE | 3094 | 4576 | 0 | 0 | 38492 | 25 | 36920 | 685 | 3928 | 0 |
| 119 VIENNA | 723 | 15929 | 0 | 15488 | 66798 | 13 | 34846 | 0 | 12644 | 0 |
| 120 ST THOMAS: BETHANY | 0 | 2042 | 0 | 0 | 5359 | 0 | 0 | 1807 | 3287 | 0 |
| 121 ST THOMAS | 823 | 5399 | 0 | 4039 | 13609 | 0 | 3731 | 0 | 0 | 0 |
| 122 WINGATE | 944 | 6541 | 0 | 0 | 13961 | 18 | 1200 | 9820 | 0 | 211 |
| 123 ZION | 105 | 4933 | 0 | 0 | 8622 | 15 | 0 | 3093 | 3386 | 0 |
| 124 WITTMAN: NEW ST JOHN'S: NEW ST JOHN'S | 3813 | 15913 | 0 | 3336 | 52739 | 48 | 62854 | 4435 | 490 | 33 |
| 125 WORTON-FAIRLEE: ST JAMES | 100 | 10625 | 0 | 0 | 44768 | 45 | 0 | 37175 | 2557 | 156 |
| 126 SALEM | 620 | 17685 | 0 | 30042 | 73396 | 43 | 0 | 31138 | 6652 | 16 |
| 127 WORTON | 686 | 10459 | 0 | 0 | 30292 | 0 | 0 | 0 | 28643 | 0 |
| 128 EASTON SUPERINTENDENT: DISTRICT-AT-LARGE | 0 | 0 | 0 | 0 | 15336 | 0 | 0 | 0 | 0 | 0 |
| | 412708 | 2343586 | 776543 | 580387 | 10515195 | 12937 | 3850977 | 3428859 | 955118 | 240854 |

DISTRICT EASTON

CALENDAR YEAR 2012

| BENEV. GIVING | | | | SPECIAL PROJECTS | | | | CORRECTIONAL FUNDS | | | | | |
|--------------------------------------|---|--|---|-------------------|---------------------------------|----------------------------|--|---|---|---|---|--|----------------------------|
| Received from Date of Church Access: | Received from Buildings Use Fees, Contributions & Rentals | Received from Fundraising & Other Source | Total received toward Operating Budget & Benevolence Giving | Capital Campaigns | Memorials, Endowments, Bequests | Other Sources and Projects | Residual funds directed benevolent giving (Special Sunday, Advance Specials) | Total Capital & Special Project Funding | Equitable Compensation Funds received by Church or Pastor | Advance Special or Apportioned Funds received by Church | Pending support from Other Outside Source | Total Pending from Correctional and Other Outside Source | Grand Total of All Funding |
| 67a | 67b | 67c | 67d | 68a | 68b | 68c | 68d | 68 | 69a | 69b | 69c | 69 | 70 |
| 0 | 0 | 0 | 12631 | 0 | 0 | 0 | 0 | 0 | 0 | 0 | 0 | 0 | 12631 |
| 0 | 390 | 8421 | 25566 | 0 | 0 | 0 | 0 | 0 | 0 | 0 | 0 | 0 | 25566 |
| 0 | 1050 | 5252 | 21623 | 0 | 0 | 0 | 0 | 0 | 0 | 0 | 0 | 0 | 21623 |
| 0 | 1410 | 5188 | 62299 | 0 | 0 | 0 | 788 | 788 | 0 | 0 | 0 | 0 | 63087 |
| 0 | 0 | 10693 | 32434 | 0 | 500 | 0 | 7315 | 7815 | 0 | 0 | 0 | 0 | 40249 |
| 0 | 0 | 0 | 67726 | 7720 | 245 | 2297 | 111 | 10373 | 0 | 0 | 0 | 0 | 78099 |
| 0 | 2500 | 825 | 65825 | 0 | 4634 | 250 | 83 | 4967 | 0 | 0 | 0 | 0 | 70792 |
| 0 | 0 | 11617 | 69120 | 0 | 295 | 0 | 600 | 895 | 0 | 0 | 0 | 0 | 70792 |
| 0 | 0 | 8371 | 80618 | 11511 | 0 | 0 | 0 | 11511 | 1506 | 0 | 1506 | 0 | 93635 |
| 0 | 0 | 22289 | 126898 | 20231 | 0 | 0 | 300 | 20531 | 0 | 0 | 0 | 0 | 147429 |
| 0 | 84 | 8431 | 63886 | 0 | 1865 | 0 | 0 | 1865 | 0 | 0 | 0 | 0 | 65751 |
| 0 | 0 | 0 | 46740 | 0 | 0 | 0 | 71 | 71 | 0 | 0 | 0 | 0 | 46811 |
| 0 | 2255 | 25862 | 65027 | 3217 | 455 | 380 | 540 | 4612 | 0 | 0 | 0 | 0 | 65639 |
| 0 | 0 | 0 | 51129 | 0 | 17071 | 0 | 130 | 17201 | 0 | 0 | 0 | 0 | 68330 |
| 3 | 1525 | 865 | 56087 | 0 | 0 | 0 | 0 | 0 | 0 | 0 | 100 | 100 | 56387 |
| 0 | 0 | 0 | 19624 | 0 | 200 | 0 | 0 | 200 | 0 | 0 | 0 | 0 | 19824 |
| 0 | 1535 | 820 | 81660 | 0 | 0 | 0 | 1621 | 3621 | 5784 | 0 | 0 | 5784 | 91065 |
| 0 | 0 | 2171 | 30786 | 0 | 0 | 0 | 0 | 0 | 0 | 0 | 0 | 0 | 30786 |
| 0 | 400 | 25957 | 111492 | 0 | 0 | 400 | 6963 | 7363 | 0 | 0 | 0 | 0 | 118855 |
| 0 | 650 | 7719 | 145009 | 0 | 0 | 0 | 0 | 0 | 0 | 0 | 0 | 0 | 145609 |
| 0 | 400 | 7800 | 31250 | 0 | 0 | 0 | 0 | 0 | 7230 | 0 | 0 | 7230 | 38480 |
| 0 | 0 | 9967 | 12067 | 0 | 0 | 0 | 246 | 246 | 0 | 0 | 0 | 0 | 12313 |
| 0 | 0 | 5950 | 16450 | 0 | 0 | 0 | 0 | 0 | 0 | 0 | 0 | 0 | 16450 |
| 0 | 0 | 0 | 12144 | 0 | 0 | 0 | 0 | 0 | 0 | 0 | 0 | 0 | 12144 |
| 100 | 12000 | 41100 | 0 | 0 | 0 | 0 | 0 | 0 | 0 | 0 | 0 | 0 | 41100 |
| 0 | 1120 | 15002 | 90941 | 1000 | 1055 | 0 | 2767 | 4822 | 0 | 0 | 0 | 0 | 95761 |
| 0 | 0 | 11543 | 18243 | 0 | 0 | 0 | 0 | 0 | 0 | 0 | 0 | 0 | 18243 |
| 0 | 12679 | 0 | 175985 | 0 | 25930 | 0 | 0 | 25930 | 0 | 0 | 0 | 0 | 203515 |
| 0 | 5150 | 29232 | 120377 | 9448 | 100 | 0 | 571 | 10119 | 0 | 10000 | 10000 | 0 | 140496 |
| 0 | 0 | 1554 | 57259 | 6390 | 8060 | 0 | 0 | 14450 | 0 | 0 | 0 | 0 | 17109 |
| 0 | 0 | 10265 | 64771 | 0 | 0 | 0 | 0 | 0 | 0 | 0 | 0 | 0 | 64771 |
| 0 | 0 | 0 | 65124 | 6500 | 0 | 0 | 5700 | 12200 | 0 | 0 | 0 | 0 | 77324 |
| 0 | 0 | 3454 | 22955 | 0 | 0 | 0 | 0 | 0 | 0 | 0 | 0 | 0 | 22955 |
| 0 | 350 | 27394 | 76198 | 0 | 0 | 0 | 0 | 0 | 0 | 0 | 0 | 0 | 76198 |
| 0 | 600 | 2920 | 14276 | 0 | 100 | 0 | 100 | 0 | 0 | 0 | 0 | 0 | 63971 |
| 0 | 300 | 0 | 67317 | 0 | 1280 | 1200 | 0 | 2480 | 0 | 0 | 0 | 0 | 30881 |
| 0 | 0 | 6634 | 29176 | 0 | 1705 | 0 | 0 | 1705 | 0 | 0 | 0 | 0 | 107100 |
| 0 | 3862 | 26711 | 101978 | 0 | 3600 | 0 | 1522 | 5122 | 0 | 0 | 0 | 0 | 16202 |
| 0 | 0 | 0 | 13544 | 0 | 2658 | 0 | 0 | 2658 | 0 | 0 | 0 | 0 | 93117 |
| 0 | 0 | 2819 | 66787 | 20635 | 5395 | 0 | 300 | 26330 | 0 | 0 | 0 | 0 | 4779 |
| 0 | 0 | 200 | 4779 | 0 | 0 | 0 | 0 | 0 | 0 | 0 | 0 | 0 | 105503 |
| 0 | 350 | 10250 | 93100 | 0 | 5370 | 2633 | 4400 | 12403 | 0 | 0 | 0 | 0 | 15248 |
| 0 | 0 | 6803 | 14352 | 0 | 575 | 275 | 46 | 896 | 0 | 0 | 0 | 0 | 78222 |
| 0 | 1125 | 8989 | 75653 | 0 | 0 | 0 | 2569 | 2569 | 0 | 0 | 0 | 0 | 127980 |
| 0 | 1000 | 9800 | 127980 | 0 | 0 | 0 | 0 | 0 | 0 | 0 | 0 | 0 | 28054 |
| 0 | 689 | 6784 | 28054 | 0 | 0 | 0 | 0 | 0 | 0 | 0 | 0 | 0 | 41533 |
| 0 | 0 | 0 | 41533 | 0 | 0 | 0 | 0 | 0 | 0 | 0 | 0 | 0 | 52682 |
| 0 | 195 | 0 | 47685 | 0 | 370 | 0 | 0 | 370 | 4627 | 0 | 4627 | 0 | 5369 |
| 0 | 0 | 0 | 5094 | 0 | 275 | 0 | 0 | 275 | 0 | 0 | 0 | 0 | 4076 |
| 0 | 0 | 0 | 3731 | 0 | 345 | 0 | 0 | 345 | 0 | 0 | 0 | 0 | 13711 |
| 0 | 0 | 1250 | 12481 | 0 | 1230 | 0 | 0 | 1185 | 0 | 0 | 0 | 0 | 8066 |
| 0 | 0 | 402 | 6881 | 0 | 1185 | 0 | 0 | 0 | 0 | 0 | 0 | 0 | 88514 |
| 0 | 0 | 20702 | 88514 | 0 | 0 | 0 | 0 | 0 | 0 | 0 | 0 | 0 | 59323 |
| 0 | 750 | 14805 | 55443 | 0 | 2895 | 0 | 985 | 3880 | 0 | 0 | 0 | 0 | 43054 |
| 1125 | 65 | 3538 | 42534 | 0 | 520 | 0 | 0 | 520 | 0 | 0 | 0 | 0 | 35798 |
| 0 | 120 | 5535 | 34298 | 0 | 1500 | 0 | 0 | 1500 | 0 | 0 | 0 | 0 | 127 |
| 0 | 0 | 0 | 0 | 0 | 0 | 0 | 0 | 0 | 0 | 0 | 0 | 0 | 0 |
| 26016 | 174164 | 883702 | 9559690 | 945712 | 481123 | 132921 | 160999 | 1720755 | 39665 | 0 | 11508 | 51173 | 11331618 |

| Church and Charge | Name of Pastor | CHURCH MEMBERSHIP | | | | | | | | | | | | | |
|--|-----------------------|---|---|-------------------------|---------------------------------------|--|--|-------------------------------------|---|--------------------------------|--|--|------------------|--|---|
| | | 1 | 2a | 2b | 2c | 3 | 4 | 5a | 5b | 5c | 6 | 7 | 8 | 9 | 10 |
| | | Total professing members reported to class of last year | Received this year on Profession of Faith | Restored by Affirmation | Correct last year's total by addition | Transferred from other United Methodist churches | Transferred from non-United Methodist Churches | Removed by Charge Conference action | Withdrawn from Professing Membership by subtraction | Correct Previous Year's errors | Transferred out to other United Methodist churches | Transferred out to non-United Methodist Churches | Removed by death | Total professing members at close of this year | Average attendance at all weekly worship services (e) |
| 1 ALLEN: ASBURY:ASBURY-ALLEN | LAURENCE STOOKEY | 118 | 1 | 0 | 0 | 0 | 2 | 0 | 0 | 1 | 0 | 0 | 2 | 118 | 51 |
| 2 BERLIN: BETHANY:BETHANY | BEVERLY STANG | 160 | 0 | 0 | 0 | 1 | 0 | 0 | 0 | 0 | 0 | 0 | 1 | 158 | 64 |
| 3 BERLIN: FRIENDSHIP:FRIENDSHIP | LINDA W MARINER | 237 | 0 | 0 | 0 | 0 | 0 | 0 | 0 | 0 | 0 | 0 | 1 | 242 | 102 |
| 4 BERLIN: IRONSHIRE:CALVARY | C. CLAUDIA WATERS | 82 | 0 | 0 | 0 | 0 | 0 | 0 | 0 | 1 | 0 | 0 | 1 | 80 | 31 |
| 5 BERLIN: ST PAUL:ST PAUL'S | BARBARA H HARMON | 300 | 17 | 0 | 0 | 0 | 0 | 0 | 0 | 0 | 0 | 0 | 7 | 310 | 175 |
| 6 GERMAINTOWN:SINEPUXENT-POTTERS HOUSE:NEW | HELEN B LOCKWOOD | 83 | 2 | 0 | 1 | 0 | 1 | 0 | 0 | 0 | 0 | 0 | 0 | 87 | 50 |
| 7 ST JOHN'S | HELEN B LOCKWOOD | 83 | 0 | 0 | 0 | 4 | 0 | 0 | 0 | 0 | 0 | 0 | 0 | 87 | 80 |
| 8 BERLIN: STEVENSON:STEVENSON | RONALD SCHATZ | 315 | 7 | 0 | 0 | 0 | 0 | 7 | 0 | 10 | 0 | 0 | 0 | 307 | 85 |
| 9 BERLIN: TAYLORVILLE:TAYLORVILLE | FERRY FORT | 158 | 0 | 1 | 3 | 0 | 0 | 0 | 0 | 0 | 0 | 0 | 0 | 163 | 47 |
| 10 BISHOPVILLE:SHOWELL | DEAN PERDUE | 55 | 0 | 0 | 0 | 0 | 0 | 0 | 0 | 0 | 0 | 0 | 1 | 54 | 12 |
| 11 WILSON | DEAN PERDUE | 192 | 0 | 0 | 0 | 0 | 0 | 0 | 10 | 3 | 0 | 0 | 2 | 177 | 70 |
| 12 ZION | DEAN PERDUE | 95 | 3 | 0 | 0 | 0 | 0 | 0 | 0 | 0 | 1 | 0 | 0 | 97 | 30 |
| 13 CRISFIELD-ASBURY:ASBURY | TODD HURLEY | 422 | 6 | 0 | 0 | 0 | 3 | 0 | 0 | 0 | 0 | 0 | 0 | 429 | 125 |
| 14 MARINEPS | TODD HURLEY | 55 | 2 | 0 | 0 | 2 | 0 | 0 | 0 | 0 | 0 | 0 | 3 | 56 | 40 |
| 15 CRISFIELD: IMMANUEL:IMMANUEL | G KIM GILSON | 244 | 0 | 2 | 0 | 0 | 0 | 0 | 0 | 0 | 0 | 0 | 5 | 241 | 80 |
| 16 CRISFIELD-MT PLEASANT-MT PLEASANT | CHARLES JACOBSON | 180 | 2 | 0 | 0 | 0 | 0 | 0 | 0 | 0 | 0 | 0 | 1 | 181 | 36 |
| 17 QUINDOCOQUA | CHARLES JACOBSON | 22 | 0 | 0 | 0 | 0 | 0 | 0 | 0 | 0 | 0 | 0 | 1 | 21 | 7 |
| 18 CRISFIELD-SHILOH:SHILOH | FRANCES FITCHETT | 113 | 0 | 0 | 0 | 0 | 0 | 0 | 0 | 0 | 0 | 0 | 4 | 109 | 55 |
| 9 MATERS CHAPEL | FRANCES FITCHETT | 45 | 0 | 0 | 0 | 0 | 0 | 0 | 0 | 0 | 0 | 0 | 2 | 28 | 64 |
| 0 CRISFIELD-UNION ASBURY:UNION ASBURY | LUCILLE H NICHOLS | 14 | 0 | 0 | 0 | 0 | 0 | 0 | 0 | 0 | 0 | 0 | 2 | 28 | 64 |
| 1 JOHN WESLEY | LUCILLE H NICHOLS | 62 | 1 | 0 | 5 | 0 | 0 | 0 | 0 | 0 | 0 | 0 | 0 | 68 | 64 |
| 2 DEAL ISLAND-ST. CHARLES:MACEDONIA | DEANGELO JOHNSON | 6 | 0 | 0 | 0 | 0 | 0 | 0 | 0 | 0 | 0 | 0 | 0 | 6 | 6 |
| 23 ST CHARLES | DEANGELO JOHNSON | 34 | 0 | 0 | 0 | 0 | 0 | 0 | 0 | 0 | 0 | 0 | 0 | 34 | 20 |
| 24 DEAL ISLAND-ST JOHN'S:ROCK CREEK | LLOYD R FOARD | 38 | 0 | 0 | 0 | 0 | 0 | 0 | 0 | 0 | 0 | 0 | 0 | 38 | 26 |
| 25 ST JOHN'S | LLOYD R FOARD | 40 | 3 | 0 | 0 | 0 | 0 | 0 | 0 | 0 | 0 | 0 | 0 | 43 | 24 |
| 26 ST PAUL'S | LLOYD R FOARD | 37 | 0 | 0 | 0 | 0 | 0 | 0 | 0 | 0 | 0 | 0 | 0 | 37 | 32 |
| 27 DELMAR: MELSON:MELSON | JOHN OLTMAN | 179 | 3 | 0 | 1 | 0 | 0 | 0 | 0 | 0 | 0 | 0 | 3 | 180 | 65 |
| 28 DELMAR: ST STEPHEN'S:ST STEPHEN'S | PHYLLIS WALTON | 705 | 11 | 0 | 1 | 4 | 0 | 2 | 0 | 0 | 0 | 0 | 9 | 710 | 167 |
| 29 DELMAR: UNION:UNION | JAMES YOUNG | 65 | 8 | 0 | 0 | 0 | 0 | 0 | 0 | 0 | 0 | 0 | 1 | 72 | 55 |
| 30 EWELL-SMITH ISLAND:CALVARY | RICHARD EDMUND | 98 | 0 | 0 | 0 | 0 | 0 | 0 | 0 | 0 | 0 | 0 | 3 | 97 | 22 |
| 31 EWELL | RICHARD EDMUND | 187 | 0 | 0 | 0 | 0 | 0 | 0 | 0 | 0 | 0 | 0 | 1 | 186 | 45 |
| 32 UNION | RICHARD EDMUND | 56 | 0 | 0 | 0 | 0 | 0 | 0 | 0 | 0 | 0 | 0 | 0 | 56 | 31 |
| 33 FRUITLAND-COKESBURY:COKESBURY | LARRY REED | 51 | 0 | 0 | 0 | 0 | 0 | 0 | 0 | 0 | 0 | 0 | 1 | 50 | 12 |
| 34 OLD FRIENDSHIP | LARRY REED | 49 | 0 | 0 | 0 | 0 | 0 | 0 | 0 | 0 | 0 | 0 | 1 | 48 | 15 |
| 35 FRUITLAND-ALLEN:FRIENDSHIP | ANNA FOSTER | 82 | 0 | 0 | 0 | 0 | 0 | 0 | 0 | 1 | 2 | 0 | 2 | 79 | 45 |
| 36 MT CALVARY | ANNA FOSTER | 62 | 0 | 0 | 0 | 0 | 0 | 0 | 0 | 0 | 0 | 1 | 1 | 60 | 35 |
| 37 FRUITLAND: ST JOHN'S:ST JOHN'S | KEVIN E ENGLISH | 437 | 4 | 0 | 0 | 0 | 0 | 0 | 0 | 1 | 0 | 0 | 2 | 438 | 102 |
| 38 GIRDLTREE:COOLSPRING | THOMAS FITCHETT | 104 | 0 | 0 | 0 | 0 | 0 | 0 | 0 | 1 | 0 | 0 | 4 | 99 | 35 |
| 39 MT WESLEY | THOMAS FITCHETT | 120 | 4 | 0 | 0 | 0 | 0 | 0 | 0 | 0 | 0 | 0 | 2 | 122 | 45 |
| 40 ST MATTHEW | THOMAS FITCHETT | 66 | 1 | 1 | 0 | 1 | 0 | 0 | 0 | 0 | 0 | 0 | 1 | 68 | 30 |
| 41 GIRDLTREE-STOCKTON:REMSON | SUMNER J JONES | 115 | 0 | 0 | 0 | 0 | 0 | 2 | 0 | 0 | 0 | 0 | 0 | 113 | 37 |
| 42 WESLEY | SUMNER J JONES | 56 | 1 | 0 | 2 | 0 | 0 | 0 | 0 | 0 | 0 | 0 | 3 | 56 | 20 |
| 43 HEBRON: CHARITY:CHARITY | JANET HOOD | 46 | 0 | 0 | 0 | 0 | 0 | 0 | 0 | 0 | 0 | 0 | 2 | 44 | 24 |
| 44 HEBRON: NELSON MEMORIAL:NELSON MEMORIAL | JAMES W RILEY JR | 358 | 6 | 0 | 0 | 3 | 1 | 0 | 0 | 0 | 0 | 0 | 4 | 364 | 165 |
| 45 HEBRON: ST PAUL'S:ST PAUL'S | WILLIAM B CROPPER | 538 | 42 | 0 | 0 | 3 | 4 | 45 | 0 | 1 | 0 | 0 | 2 | 539 | 526 |
| 46 MARDALA SPRINGS:EMMANUEL | DONNA S HINKLE | 103 | 0 | 0 | 0 | 0 | 0 | 0 | 4 | 7 | 0 | 0 | 0 | 92 | 20 |
| 47 MT PLEASANT | DONNA S HINKLE | 31 | 0 | 0 | 0 | 0 | 0 | 0 | 0 | 0 | 0 | 0 | 0 | 31 | 8 |
| 48 SMETHEN | DONNA S HINKLE | 146 | 4 | 0 | 1 | 2 | 0 | 1 | 27 | 0 | 0 | 0 | 3 | 122 | 40 |
| 49 MARION STATION-HANDY'S:HANDYS MEMORIAL | WILLIAM M MILES | 23 | 0 | 0 | 0 | 0 | 0 | 0 | 0 | 0 | 0 | 0 | 0 | 23 | 9 |
| 50 LIBERIA | WILLIAM M MILES | 16 | 0 | 0 | 0 | 0 | 0 | 0 | 0 | 0 | 0 | 0 | 1 | 15 | 5 |
| 51 MT PEER | WILLIAM M MILES | 36 | 1 | 0 | 0 | 0 | 0 | 0 | 0 | 0 | 0 | 0 | 0 | 37 | 22 |
| 52 EBENEZER EBENEZER | ALEXINIA B SELDON | 44 | 1 | 0 | 0 | 0 | 0 | 2 | 0 | 0 | 0 | 0 | 2 | 41 | 25 |
| 53 JESTERVILLE: ELZEY:ELZEY | MOOR HOLLOWAY | 30 | 0 | 0 | 16 | 0 | 0 | 0 | 0 | 5 | 0 | 0 | 3 | 38 | 0 |
| 54 NANTICOKE-WEST SIDE PARISH:BIVALVE | DAVID HERR | 67 | 0 | 0 | 0 | 0 | 0 | 0 | 0 | 0 | 0 | 0 | 0 | 67 | 5 |
| 55 NANTICOKE | DAVID HERR | 76 | 4 | 0 | 0 | 3 | 0 | 0 | 0 | 0 | 0 | 0 | 2 | 81 | 50 |
| 56 TYASKIN | DAVID HERR | 47 | 0 | 0 | 0 | 0 | 0 | 0 | 0 | 0 | 0 | 0 | 0 | 47 | 8 |
| 57 NANTICOKE: ASBURY:ASBURY | ANNA L MCINTOSH | 22 | 0 | 0 | 0 | 0 | 0 | 0 | 0 | 0 | 0 | 0 | 0 | 22 | 0 |
| 58 NEWARK BOWEN | SHERWOOD MCGRATH | 52 | 0 | 0 | 0 | 0 | 0 | 0 | 0 | 0 | 0 | 0 | 0 | 52 | 0 |
| 59 TRINITY | SHERWOOD MCGRATH | 115 | 0 | 0 | 0 | 0 | 0 | 0 | 0 | 0 | 0 | 0 | 0 | 118 | 60 |
| 60 OCEAN CITY: ATLANTIC:ATLANTIC | NORMAN L POULTNEY | 747 | 5 | 7 | 0 | 0 | 0 | 0 | 2 | 0 | 4 | 5 | 2 | 746 | 185 |
| 61 OCEAN PINES: COMMUNITY CHURCH:COMM | WILLIAM T STERLING JR | 842 | 16 | 0 | 0 | 16 | 0 | 0 | 0 | 50 | 0 | 0 | 14 | 810 | 456 |
| 62 ORIOLE:ST PETER'S | SALLY STEWART | 123 | 0 | 0 | 0 | 0 | 0 | 1 | 0 | 0 | 0 | 0 | 0 | 122 | 37 |
| 63 SOMERSET | SALLY STEWART | 20 | 0 | 0 | 0 | 0 | 0 | 0 | 0 | 0 | 0 | 0 | 0 | 20 | 15 |
| 64 PAGESONBURG: JERUSALEM:JERUSALEM | HENRY E ZOLLINGER | 215 | 4 | 0 | 0 | 0 | 0 | 0 | 2 | 0 | 0 | 0 | 0 | 217 | 51 |
| 65 PITTSVILLE-MILLARDS:AYRES | CAROL G PRICE | 210 | 4 | 0 | 0 | 0 | 0 | 0 | 0 | 0 | 0 | 0 | 2 | 215 | 75 |
| 66 EDEN | CAROL G PRICE | 111 | 2 | 0 | 0 | 1 | 0 | 0 | 0 | 0 | 0 | 0 | 0 | 115 | 35 |
| 67 POCOMOKE CITY-BETHANY:BETHANY | SALLY DOLCH | 91 | 0 | 0 | 0 | 0 | 0 | 0 | 0 | 1 | 0 | 0 | 4 | 86 | 25 |
| 68 SALEM | SALLY DOLCH | 488 | 1 | 0 | 0 | 4 | 2 | 0 | 0 | 0 | 4 | 1 | 6 | 484 | 102 |
| 69 POCOMOKE CITY-MT ZION:MT ZION | JONATHAN WHITNEY | 154 | 0 | 0 | 1 | 0 | 1 | 0 | 0 | 0 | 0 | 0 | 8 | 148 | 74 |
| 70 ST JAMES | JONATHAN WHITNEY | 86 | 0 | 0 | 0 | 0 | 0 | 0 | 0 | 0 | 0 | 0 | 1 | 85 | 45 |
| 71 POWELLVILLE:FRIENDSHIP | ERIC WARMER | 29 | 0 | 0 | 0 | 0 | 0 | 0 | 0 | 0 | 0 | 0 | 0 | 29 | 8 |

DISTRICT SALISBURY

CALENDAR YEAR 2012

| | UMW | | MISSION TEAMS | | | | COMMUNITY MINISTRY | | | |
|---|--------------------------------------|-------------------------------|--|-----------------------------|---|--|--|--|---|--|
| | Membership in United Methodist Women | Amount paid for projects- UMW | Number of UMW Teams sent from local church | Number of UMW participation | Number of other mission teams sent from local church. | Number of persons sent to other mission teams from local church. | Number of community ministries for daycare and/or education. | Number of persons served by community ministries for daycare and/or education. | Number of community ministries for outreach, justice and mercy. | |
| | 28 | 29 | 30a | 30b | 31a | 31b | 32 | 33 | 34 | |
| 1 ALLEN: ASBURY:ASBURY-ALLEN | 26 | 300 | 0 | 0 | 0 | 0 | 0 | 0 | 10 | |
| 2 BERLIN: BETHANY:BETHANY | 0 | 0 | 0 | 0 | 3 | 16 | 0 | 0 | 0 | |
| 3 BERLIN: FRIENDSHIP:FRIENDSHIP | 15 | 3200 | 0 | 0 | 1 | 19 | 0 | 0 | 0 | |
| 4 BERLIN: IRONSIDE:CALVARY | 19 | 0 | 0 | 0 | 0 | 0 | 0 | 0 | 1 | |
| 5 BERLIN: ST PAUL:ST PAUL'S | 46 | 610 | 0 | 0 | 0 | 0 | 1 | 14 | 1 | |
| 6 GERMANTOWN-SINEPUXENT-POTTERS HOUSE:NEW BE | 17 | 200 | 0 | 0 | 0 | 0 | 0 | 0 | 6 | |
| 7 ST JOHN'S | 16 | 300 | 0 | 0 | 0 | 0 | 0 | 0 | 4 | |
| 8 BERLIN: STEVENSON:STEVENSON | 7 | 691 | 0 | 0 | 0 | 0 | 0 | 0 | 6 | |
| 9 BERLIN: TAYLORVILLE:TAYLORVILLE | 29 | 2500 | 0 | 0 | 0 | 0 | 0 | 6 | 200 | |
| 10 BISHOPVILLE:SHOWELL | 0 | 0 | 0 | 0 | 0 | 0 | 0 | 0 | 1 | |
| 11 WILSON | 0 | 0 | 0 | 0 | 1 | 5 | 0 | 0 | 1 | |
| 12 ZION | 0 | 0 | 0 | 0 | 1 | 2 | 0 | 0 | 1 | |
| 13 CRISFIELD-ASBURY:ASBURY | 25 | 5000 | 0 | 0 | 2 | 40 | 1 | 20 | 1 | |
| 14 MARINERS | 10 | 0 | 0 | 0 | 0 | 0 | 0 | 0 | 4 | |
| 15 CRISFIELD: IMMANUEL:IMMANUEL | 30 | 1800 | 0 | 0 | 0 | 0 | 0 | 0 | 4 | |
| 16 CRISFIELD-MT PLEASANT:MT PLEASANT | 10 | 750 | 0 | 0 | 0 | 0 | 0 | 0 | 2 | |
| 17 QUINDOCOGA | 0 | 0 | 0 | 0 | 0 | 0 | 0 | 0 | 2 | |
| 18 CRISFIELD-SHILOH:SHILOH | 0 | 0 | 0 | 0 | 0 | 0 | 0 | 0 | 2 | |
| 19 WATERS CHAPEL | 11 | 0 | 0 | 0 | 0 | 0 | 0 | 0 | 1 | |
| 20 CRISFIELD-UNION ASBURY:UNION ASBURY | 0 | 0 | 0 | 0 | 0 | 0 | 0 | 0 | 1 | |
| 21 JOHN WESLEY | 0 | 0 | 0 | 0 | 0 | 0 | 0 | 0 | 1 | |
| 22 DEAL ISLAND-ST. CHARLES:MACEDONIA | 4 | 0 | 0 | 0 | 0 | 0 | 0 | 0 | 2 | |
| 23 ST CHARLES | 0 | 0 | 0 | 0 | 0 | 0 | 0 | 0 | 0 | |
| 24 DEAL ISLAND-ST JOHN'S:ROCK CREEK | 0 | 0 | 0 | 0 | 0 | 0 | 2 | 35 | 1 | |
| 25 ST JOHN'S | 0 | 0 | 0 | 0 | 0 | 0 | 0 | 0 | 2 | |
| 26 ST PAUL'S | 0 | 0 | 0 | 0 | 0 | 0 | 2 | 15 | 1 | |
| 27 DELMAR: NELSON:NELSON | 20 | 1500 | 0 | 1 | 0 | 0 | 0 | 0 | 5 | |
| 28 DELMAR: ST STEPHEN'S:ST STEPHEN'S | 0 | 0 | 2 | 0 | 0 | 0 | 2 | 10 | 61 | |
| 29 DELMAR: UNION:UNION | 40 | 1100 | 0 | 0 | 0 | 10 | 0 | 0 | 5 | |
| 30 EMELL-SMITH ISLAND:CALVARY | 15 | 900 | 0 | 0 | 0 | 0 | 0 | 0 | 6 | |
| 31 EMELL | 30 | 3100 | 0 | 0 | 0 | 0 | 0 | 0 | 5 | |
| 32 UNION | 26 | 4996 | 0 | 0 | 0 | 6 | 0 | 0 | 5 | |
| 33 FRUITLAND-COKESBURY:COKESBURY | 0 | 0 | 0 | 0 | 0 | 0 | 0 | 0 | 0 | |
| 34 OLD FRIENDSHIP | 0 | 0 | 0 | 0 | 0 | 0 | 0 | 0 | 0 | |
| 35 FRUITLAND-ALLEN:FRIENDSHIP | 12 | 0 | 0 | 0 | 0 | 0 | 7 | 53 | 230 | |
| 36 MT CALVARY | 6 | 0 | 0 | 0 | 0 | 0 | 0 | 21 | 2 | |
| 37 FRUITLAND: ST JOHN'S:ST JOHN'S | 18 | 560 | 0 | 0 | 0 | 0 | 0 | 0 | 2 | |
| 38 GIRDLETREE:COOLSPRING | 9 | 750 | 0 | 0 | 0 | 0 | 0 | 0 | 2 | |
| 39 MT WESLEY | 10 | 0 | 0 | 0 | 0 | 0 | 0 | 0 | 4 | |
| 40 ST MATTHEW | 20 | 3300 | 0 | 0 | 0 | 0 | 0 | 0 | 4 | |
| 41 GIRDLETREE-STOCKTON:REMSON | 0 | 0 | 0 | 0 | 0 | 0 | 0 | 0 | 0 | |
| 42 WESLEY | 0 | 0 | 0 | 1 | 3 | 0 | 0 | 0 | 4 | |
| 43 HEBRON: CHARITY:CHARITY | 0 | 0 | 0 | 0 | 0 | 0 | 0 | 0 | 12 | |
| 44 HEBRON: NELSON MEMORIAL:NELSON MEMORIAL | 0 | 0 | 0 | 1 | 7 | 7 | 1 | 35 | 10 | |
| 45 HEBRON: ST PAUL'S:ST PAUL'S | 0 | 0 | 0 | 0 | 0 | 0 | 0 | 0 | 0 | |
| 46 MARDELA SPRINGS:IMMANUEL | 0 | 0 | 0 | 0 | 0 | 0 | 0 | 0 | 0 | |
| 47 MT PLEASANT | 0 | 0 | 0 | 0 | 0 | 0 | 0 | 0 | 0 | |
| 48 SNETHEN | 0 | 0 | 0 | 0 | 0 | 3 | 0 | 0 | 5 | |
| 49 MARION STATION-HANDY'S:HANDYS MEMORIAL | 3 | 0 | 0 | 0 | 0 | 0 | 0 | 0 | 0 | |
| 50 LIBERIA | 0 | 0 | 0 | 0 | 0 | 0 | 0 | 0 | 0 | |
| 51 MT PEER | 12 | 0 | 0 | 0 | 0 | 0 | 0 | 0 | 2 | |
| 52 REINZEL:EBENEZER | 23 | 0 | 0 | 0 | 0 | 3 | 0 | 0 | 1 | |
| 53 JESTERVILLE: ELZEY:ELZEY | 19 | 0 | 2 | 2 | 0 | 0 | 0 | 0 | 2 | |
| 54 NANTICOKE-WEST SIDE PARISH:BIVALVE | 0 | 0 | 0 | 0 | 0 | 0 | 0 | 0 | 0 | |
| 55 NANTICOKE | 10 | 0 | 0 | 0 | 0 | 0 | 0 | 0 | 0 | |
| 56 TYASKIN | 1 | 0 | 0 | 0 | 0 | 0 | 0 | 0 | 0 | |
| 57 NANTICOKE: ASBURY:ASBURY | 0 | 0 | 0 | 0 | 0 | 0 | 0 | 0 | 0 | |
| 58 REMARK:HOWEN | 13 | 0 | 0 | 0 | 0 | 0 | 0 | 0 | 15 | |
| 59 TRINITY | 0 | 0 | 0 | 5 | 0 | 0 | 0 | 0 | 30 | |
| 60 OCEAN CITY: ATLANTIC:ATLANTIC | 0 | 0 | 0 | 10 | 1 | 10 | 0 | 0 | 9 | |
| 61 OCEAN PINES: COMMUNITY CHURCH:COMMUNITY CH | 60 | 2321 | 0 | 2 | 110 | 1 | 164 | 22 | 22 | |
| 62 ORIOLE:ST PETER'S | 0 | 0 | 0 | 0 | 0 | 0 | 0 | 0 | 3 | |
| 63 SOMERSET | 0 | 0 | 0 | 0 | 0 | 0 | 0 | 0 | 3 | |
| 64 PARSONSBURG: JERUSALEM:JERUSALEM | 0 | 0 | 0 | 0 | 0 | 0 | 0 | 0 | 6 | |
| 65 PITTSVILLE-WILLARDS:AYRES | 0 | 0 | 0 | 0 | 0 | 0 | 0 | 0 | 24 | |
| 66 EDEN | 0 | 0 | 0 | 0 | 0 | 0 | 0 | 0 | 0 | |
| 67 POCOMOKE CITY-BETHANY:BETHANY | 11 | 2788 | 0 | 0 | 0 | 0 | 0 | 0 | 2 | |
| 68 SALEM | 23 | 3575 | 1 | 6 | 1 | 11 | 1 | 12 | 6 | |
| 69 POCOMOKE CITY-MT ZION:MT ZION | 29 | 869 | 0 | 0 | 0 | 0 | 0 | 0 | 4 | |
| 70 ST JAMES | 4 | 125 | 0 | 0 | 0 | 12 | 0 | 0 | 0 | |
| 71 POWELLVILLE:FRIENDSHIP | 0 | 0 | 0 | 0 | 0 | 0 | 0 | 0 | 0 | |

DISTRICT SALISBURY

CALENDAR YEAR 2012

| 35 | PROPERTY & OTHER ASSETS | | | | BENEVOLENCE | | | | | | | | | |
|-------|--|---|---|---------------------------------------|--------------------|--------------------|------------------|-----------------------------|----------------------|--------------------------|------------------------|-----------------------------|--------------------|--|
| | Number of persons served by community ministries for outreach, justice & mercy | Market value of church-owned land, building & equipment | Market value of other church owned assets | Indebtedness secured by church assets | Other Indebtedness | Appointment Actual | Appointment Paid | District Office Appointment | District office Paid | General Advance Specials | World Service Specials | Conference Advance Specials | Neighborhood House | |
| 36 | 37 | 38 | 39 | 40a | 40b | 41a | 41b | 42 | 43 | 44 | 45 | 46 | | |
| 0 | 748000 | 36091 | 0 | 0 | 7251 | 7251 | 399 | 399 | 244 | 157 | 0 | 0 | 1 | |
| 190 | 1683000 | 52610 | 0 | 0 | 10690 | 10690 | 588 | 588 | 1902 | 0 | 0 | 0 | 2 | |
| 0 | 1000000 | 250000 | 0 | 0 | 5393 | 5393 | 297 | 297 | 287 | 0 | 0 | 0 | 3 | |
| 17 | 224600 | 188700 | 22000 | 15000 | 5605 | 5605 | 0 | 308 | 308 | 0 | 0 | 0 | 4 | |
| 42 | 1267010 | 14795 | 0 | 0 | 19145 | 19145 | 1053 | 1166 | 0 | 0 | 0 | 0 | 5 | |
| 20 | 840400 | 0 | 0 | 0 | 7428 | 7428 | 409 | 486 | 0 | 0 | 0 | 0 | 6 | |
| 25 | 1500000 | 0 | 0 | 0 | 1200 | 1200 | 66 | 66 | 0 | 0 | 0 | 0 | 7 | |
| 150 | 3509000 | 65638 | 0 | 0 | 26204 | 26204 | 1441 | 1556 | 45 | 0 | 0 | 0 | 8 | |
| 0 | 558230 | 0 | 0 | 0 | 5032 | 5032 | 277 | 277 | 0 | 0 | 0 | 0 | 9 | |
| 1 | 90000 | 0 | 0 | 0 | 4136 | 4136 | 227 | 227 | 0 | 0 | 0 | 0 | 10 | |
| 8 | 1000000 | 288929 | 0 | 0 | 8182 | 8176 | 450 | 456 | 0 | 0 | 0 | 0 | 11 | |
| 8 | 1244079 | 1120286 | 0 | 0 | 7732 | 7732 | 425 | 468 | 0 | 0 | 0 | 0 | 12 | |
| 150 | 2757400 | 0 | 0 | 0 | 11946 | 11946 | 657 | 657 | 0 | 0 | 0 | 0 | 13 | |
| 200 | 866000 | 50000 | 0 | 0 | 3779 | 3779 | 208 | 234 | 0 | 0 | 0 | 0 | 14 | |
| 150 | 1500000 | 150000 | 0 | 0 | 19927 | 11624 | 1096 | 1096 | 0 | 0 | 0 | 0 | 15 | |
| 15 | 2771354 | 24883 | 0 | 0 | 5020 | 5020 | 301 | 301 | 0 | 0 | 0 | 0 | 16 | |
| 0 | 360000 | 0 | 0 | 0 | 1559 | 1559 | 88 | 96 | 0 | 0 | 0 | 0 | 17 | |
| 30 | 466481 | 18000 | 0 | 0 | 6576 | 6586 | 362 | 395 | 0 | 0 | 0 | 0 | 18 | |
| 20 | 252000 | 0 | 0 | 0 | 4482 | 200 | 247 | 0 | 0 | 0 | 0 | 0 | 19 | |
| 1 | 240328 | 0 | 0 | 0 | 4504 | 1126 | 248 | 0 | 0 | 0 | 0 | 0 | 20 | |
| 1 | 192576 | 43264 | 0 | 0 | 5138 | 3500 | 283 | 0 | 0 | 0 | 0 | 0 | 21 | |
| 30 | 0 | 0 | 0 | 0 | 2109 | 2109 | 116 | 0 | 0 | 0 | 0 | 0 | 22 | |
| 0 | 275000 | 92000 | 0 | 0 | 2578 | 2578 | 142 | 155 | 0 | 0 | 0 | 0 | 23 | |
| 85 | 466480 | 0 | 0 | 0 | 1418 | 1418 | 78 | 78 | 0 | 0 | 0 | 0 | 24 | |
| 80 | 610000 | 0 | 0 | 0 | 1778 | 1778 | 98 | 98 | 0 | 0 | 0 | 0 | 25 | |
| 40 | 476000 | 0 | 0 | 0 | 1304 | 1304 | 78 | 78 | 0 | 0 | 0 | 0 | 26 | |
| 0 | 763940 | 0 | 0 | 0 | 3990 | 3990 | 219 | 219 | 0 | 0 | 0 | 0 | 27 | |
| 110 | 1769125 | 0 | 0 | 0 | 24831 | 18624 | 1366 | 1524 | 0 | 0 | 690 | 0 | 28 | |
| 200 | 0 | 0 | 0 | 0 | 8464 | 8464 | 466 | 466 | 69 | 0 | 40 | 0 | 29 | |
| 150 | 156000 | 31000 | 0 | 0 | 3708 | 3708 | 204 | 204 | 0 | 0 | 0 | 0 | 30 | |
| 150 | 290000 | 31000 | 0 | 0 | 8351 | 8351 | 459 | 459 | 0 | 0 | 0 | 0 | 31 | |
| 150 | 333000 | 31000 | 0 | 0 | 4518 | 4518 | 248 | 248 | 0 | 0 | 0 | 0 | 32 | |
| 0 | 393500 | 3500 | 0 | 0 | 1253 | 1245 | 69 | 77 | 0 | 0 | 0 | 0 | 33 | |
| 0 | 149000 | 23277 | 0 | 0 | 1434 | 1434 | 79 | 79 | 0 | 0 | 0 | 0 | 34 | |
| 286 | 650000 | 2000 | 0 | 0 | 7735 | 1500 | 425 | 0 | 0 | 0 | 0 | 0 | 35 | |
| 325 | 387500 | 170800 | 0 | 0 | 8181 | 0 | 450 | 0 | 0 | 0 | 600 | 0 | 36 | |
| 75 | 3163297 | 0 | 0 | 0 | 17492 | 17492 | 962 | 0 | 0 | 0 | 0 | 0 | 37 | |
| 45 | 390383 | 0 | 0 | 0 | 6031 | 6031 | 332 | 368 | 0 | 0 | 0 | 0 | 38 | |
| 35 | 436200 | 116500 | 0 | 0 | 6523 | 6523 | 359 | 306 | 0 | 0 | 0 | 0 | 39 | |
| 55 | 270500 | 60000 | 0 | 0 | 4366 | 2316 | 240 | 262 | 0 | 0 | 0 | 0 | 40 | |
| 100 | 600000 | 215000 | 0 | 0 | 4885 | 4885 | 269 | 269 | 0 | 0 | 0 | 0 | 41 | |
| 100 | 362120 | 33000 | 0 | 0 | 3933 | 3933 | 216 | 216 | 220 | 0 | 0 | 0 | 42 | |
| 1261 | 375000 | 99724 | 0 | 0 | 3340 | 3340 | 184 | 200 | 350 | 0 | 0 | 0 | 43 | |
| 1000 | 1380000 | 40000 | 0 | 0 | 19268 | 19268 | 1060 | 1060 | 0 | 0 | 0 | 0 | 44 | |
| 0 | 1800000 | 150000 | 1224172 | 0 | 33000 | 15000 | 1815 | 900 | 0 | 0 | 0 | 0 | 45 | |
| 0 | 575000 | 160500 | 0 | 0 | 4340 | 2157 | 239 | 266 | 0 | 0 | 0 | 0 | 46 | |
| 0 | 180000 | 1500 | 0 | 0 | 1050 | 1050 | 58 | 58 | 0 | 0 | 0 | 0 | 47 | |
| 50 | 333650 | 0 | 0 | 0 | 6124 | 6124 | 337 | 337 | 0 | 0 | 0 | 0 | 48 | |
| 0 | 750000 | 0 | 0 | 0 | 2406 | 500 | 132 | 115 | 0 | 0 | 0 | 0 | 49 | |
| 0 | 140000 | 0 | 0 | 0 | 1384 | 300 | 76 | 400 | 0 | 0 | 0 | 0 | 50 | |
| 75 | 200000 | 50000 | 0 | 0 | 2283 | 2283 | 126 | 137 | 0 | 0 | 0 | 0 | 51 | |
| 14 | 386000 | 0 | 0 | 0 | 3090 | 3090 | 170 | 170 | 0 | 0 | 0 | 0 | 52 | |
| 12 | 176062 | 37856 | 0 | 0 | 3915 | 1617 | 215 | 215 | 0 | 0 | 0 | 0 | 53 | |
| 0 | 70200 | 54102 | 0 | 0 | 2667 | 2667 | 147 | 164 | 0 | 0 | 0 | 0 | 54 | |
| 0 | 292478 | 84165 | 0 | 0 | 4054 | 4054 | 223 | 249 | 0 | 0 | 0 | 0 | 55 | |
| 0 | 98700 | 0 | 0 | 0 | 2648 | 2648 | 146 | 164 | 0 | 0 | 0 | 0 | 56 | |
| 0 | 488554 | 0 | 0 | 0 | 6260 | 0 | 344 | 0 | 0 | 0 | 0 | 0 | 57 | |
| 15 | 360000 | 346044 | 0 | 0 | 8070 | 56 | 444 | 444 | 0 | 0 | 0 | 0 | 58 | |
| 200 | 259000 | 157782 | 0 | 0 | 7182 | 7182 | 395 | 395 | 600 | 0 | 410 | 0 | 59 | |
| 16000 | 6400000 | 200000 | 0 | 0 | 48645 | 48645 | 2675 | 2675 | 1000 | 0 | 1150 | 0 | 60 | |
| 4000 | 4010465 | 575000 | 1628849 | 0 | 63013 | 47260 | 3466 | 3466 | 2500 | 0 | 3960 | 0 | 61 | |
| 30 | 356600 | 129000 | 0 | 0 | 4000 | 4000 | 265 | 265 | 0 | 0 | 0 | 0 | 62 | |
| 15 | 269013 | 0 | 0 | 0 | 2275 | 2275 | 125 | 125 | 0 | 0 | 0 | 0 | 63 | |
| 100 | 350000 | 8000 | 0 | 0 | 8258 | 8258 | 454 | 454 | 277 | 0 | 0 | 0 | 64 | |
| 4 | 1003500 | 0 | 0 | 0 | 8239 | 8239 | 453 | 453 | 0 | 0 | 0 | 0 | 65 | |
| 0 | 315300 | 0 | 0 | 0 | 3991 | 3991 | 220 | 247 | 0 | 0 | 0 | 0 | 66 | |
| 150 | 885000 | 342000 | 0 | 0 | 5750 | 5750 | 316 | 316 | 0 | 0 | 0 | 0 | 67 | |
| 2325 | 4236000 | 0 | 0 | 0 | 18962 | 18962 | 1043 | 475 | 1000 | 0 | 0 | 0 | 68 | |
| 157 | 295000 | 60000 | 0 | 0 | 18124 | 18124 | 997 | 997 | 0 | 0 | 0 | 0 | 69 | |
| 265 | 3078000 | 0 | 0 | 15000 | 5454 | 5454 | 300 | 300 | 0 | 0 | 0 | 0 | 70 | |
| 0 | 40000 | 5000 | 0 | 0 | 1156 | 1156 | 64 | 64 | 0 | 0 | 0 | 0 | 71 | |

| | BENEVOLENCE | | | | | | | | | |
|---|--------------------------|--------------------|------------------|---------------------|--------------------|---------------------------------------|---|---|---------------------------|-----|
| | 44b | 45 | 46a | 46b | 46c | 47 | 48 | 49 | 50a | |
| | Methodist Action Program | Youth Service Fund | Higher Education | Board of Child Care | Money for the Aged | Christian Education (Camp Fellowship) | Other United Methodist Benevolences sent directly by Local Church | Other non-United Methodist Benevolences sent directly by Local Church | One Great Hour of Sharing | |
| 1 ALLEN: ASBURY:ASBURY-ALLEN | 0 | 0 | 0 | 0 | 0 | 0 | 0 | 0 | 0 | 0 |
| 2 BERLIN: BETHANY:BETHANY | 0 | 0 | 0 | 1000 | 0 | 0 | 2500 | 14027 | 481 | 0 |
| 3 BERLIN: FRIENDSHIP:FRIENDSHIP | 0 | 0 | 0 | 0 | 0 | 0 | 0 | 0 | 0 | 0 |
| 4 BERLIN: IRONSHERE:CALVARY | 0 | 0 | 0 | 0 | 0 | 0 | 0 | 0 | 0 | 0 |
| 5 BERLIN: ST PAUL:ST PAUL'S | 0 | 0 | 0 | 0 | 0 | 0 | 0 | 0 | 200 | 0 |
| 6 GERMANTOWN-SINEPUXENT-POTTERS HOUSE:NEW BE | 0 | 0 | 0 | 0 | 0 | 0 | 0 | 0 | 50 | 0 |
| 7 ST JOHN'S | 0 | 0 | 0 | 0 | 0 | 0 | 150 | 0 | 0 | 0 |
| 8 BERLIN: STEVENSON:STEVENSON | 0 | 0 | 0 | 0 | 0 | 0 | 55 | 1275 | 0 | 0 |
| 9 BERLIN: TAYLORVILLE:TAYLORVILLE | 0 | 0 | 0 | 0 | 0 | 0 | 0 | 0 | 0 | 0 |
| 10 BISHOPVILLE:SHOWELL | 0 | 0 | 0 | 0 | 0 | 0 | 0 | 0 | 0 | 0 |
| 11 WILSON | 0 | 0 | 0 | 0 | 0 | 0 | 0 | 15227 | 0 | 0 |
| 12 ZION | 0 | 0 | 0 | 0 | 0 | 0 | 0 | 23542 | 0 | 0 |
| 13 CRISFIELD-ASBURY:ASBURY | 0 | 0 | 0 | 0 | 0 | 0 | 0 | 0 | 0 | 0 |
| 14 MARINERS | 0 | 0 | 0 | 0 | 0 | 0 | 0 | 0 | 0 | 0 |
| 15 CRISFIELD: IMMANUEL, IMMANUEL | 0 | 0 | 0 | 0 | 0 | 0 | 0 | 0 | 0 | 0 |
| 16 CRISFIELD-MT PLEASANT-MT PLEASANT | 0 | 0 | 0 | 0 | 0 | 0 | 0 | 0 | 0 | 0 |
| 17 QUINDOCQUA | 0 | 0 | 0 | 0 | 0 | 0 | 0 | 0 | 0 | 0 |
| 18 CRISFIELD-SHILOH:SHILOH | 0 | 0 | 0 | 0 | 0 | 0 | 0 | 2380 | 0 | 0 |
| 19 WATERS CHAPEL | 0 | 0 | 0 | 0 | 0 | 0 | 0 | 0 | 0 | 0 |
| 20 CRISFIELD-UNION ASBURY:UNION ASBURY | 0 | 0 | 0 | 0 | 0 | 0 | 0 | 0 | 0 | 0 |
| 21 JOHN WESLEY | 0 | 0 | 0 | 0 | 0 | 0 | 0 | 0 | 0 | 0 |
| 22 DEAL ISLAND-ST. CHARLES:MACEDONIA | 0 | 0 | 0 | 0 | 0 | 0 | 0 | 0 | 0 | 0 |
| 23 ST CHARLES | 0 | 0 | 0 | 0 | 0 | 0 | 0 | 0 | 0 | 0 |
| 24 DEAL ISLAND-ST JOHN'S:ROCK CREEK | 0 | 0 | 0 | 0 | 0 | 0 | 0 | 5914 | 0 | 0 |
| 25 ST JOHN'S | 0 | 0 | 0 | 0 | 0 | 0 | 0 | 525 | 0 | 0 |
| 26 ST PAUL'S | 0 | 0 | 0 | 0 | 0 | 0 | 0 | 26931 | 0 | 0 |
| 27 DELMAR: NELSON:NELSON | 0 | 0 | 0 | 0 | 0 | 0 | 0 | 5100 | 0 | 0 |
| 28 DELMAR: ST STEPHEN'S:ST STEPHEN'S | 0 | 0 | 0 | 296 | 0 | 20465 | 0 | 12149 | 0 | 0 |
| 29 DELMAR: UNION:UNION | 0 | 0 | 0 | 0 | 0 | 0 | 0 | 0 | 92 | 0 |
| 30 EWELL-SMITH ISLAND:CALVARY | 0 | 0 | 0 | 0 | 0 | 0 | 0 | 1150 | 0 | 0 |
| 31 EWELL | 0 | 0 | 0 | 0 | 0 | 0 | 0 | 0 | 0 | 0 |
| 32 UNION | 0 | 0 | 0 | 0 | 0 | 0 | 0 | 20577 | 0 | 0 |
| 33 FRUITLAND-COKESBURY:COKESBURY | 0 | 0 | 0 | 0 | 0 | 0 | 0 | 234 | 0 | 0 |
| 34 OLD FRIENDSHIP | 0 | 0 | 0 | 0 | 0 | 0 | 0 | 0 | 0 | 0 |
| 35 FRUITLAND-ALLEN: FRIENDSHIP | 0 | 0 | 0 | 0 | 0 | 0 | 0 | 0 | 0 | 0 |
| 36 MT CALVARY | 0 | 0 | 0 | 0 | 0 | 0 | 0 | 0 | 0 | 0 |
| 37 FRUITLAND: ST JOHN'S:ST JOHN'S | 0 | 0 | 0 | 0 | 0 | 0 | 0 | 2946 | 0 | 0 |
| 38 GIRDLTREE:COOLSPRING | 0 | 0 | 0 | 0 | 0 | 0 | 0 | 0 | 0 | 0 |
| 39 MT WESLEY | 0 | 0 | 0 | 0 | 0 | 0 | 0 | 800 | 0 | 0 |
| 40 ST MATTHEW | 0 | 0 | 0 | 0 | 0 | 0 | 0 | 400 | 0 | 0 |
| 41 GIRDLTREE-STOCKTON:REMSON | 0 | 0 | 0 | 48 | 0 | 0 | 465 | 2675 | 0 | 0 |
| 42 WESLEY | 0 | 0 | 0 | 143 | 0 | 0 | 0 | 6003 | 0 | 0 |
| 43 HEBRON: CHARITY:CHARITY | 0 | 0 | 0 | 0 | 0 | 0 | 0 | 1740 | 0 | 0 |
| 44 HEBRON: NELSON MEMORIAL:NELSON MEMORIAL | 0 | 0 | 0 | 0 | 0 | 0 | 0 | 0 | 0 | 0 |
| 45 HEBRON: ST PAUL'S:ST PAUL'S | 0 | 0 | 0 | 0 | 0 | 0 | 0 | 126764 | 0 | 0 |
| 46 MARDELA SPRINGS:IMMANUEL | 0 | 0 | 0 | 0 | 0 | 0 | 0 | 0 | 0 | 0 |
| 47 MT PLEASANT | 0 | 0 | 0 | 0 | 0 | 0 | 0 | 0 | 0 | 0 |
| 48 SNETHEN | 0 | 0 | 0 | 0 | 0 | 0 | 0 | 0 | 0 | 0 |
| 49 MARION STATION-HANDY'S:HANDYS MEMORIAL | 0 | 0 | 0 | 0 | 0 | 0 | 0 | 0 | 0 | 0 |
| 50 LIBERIA | 0 | 0 | 0 | 0 | 0 | 0 | 0 | 0 | 0 | 0 |
| 51 MT PEER | 0 | 0 | 0 | 0 | 0 | 0 | 0 | 0 | 0 | 0 |
| 52 EBENEZER:EBENEZER | 0 | 0 | 0 | 0 | 0 | 25 | 0 | 0 | 0 | 18 |
| 53 JESTERVILLE: ELEY:ELEY | 0 | 0 | 0 | 0 | 0 | 0 | 0 | 0 | 0 | 0 |
| 54 NANTICOKE-WEST SIDE PARISH:BIVALVE | 0 | 0 | 0 | 0 | 0 | 0 | 0 | 0 | 0 | 0 |
| 55 NANTICOKE | 0 | 0 | 0 | 0 | 0 | 0 | 0 | 0 | 0 | 0 |
| 56 TYASKIN | 0 | 0 | 0 | 0 | 0 | 0 | 0 | 0 | 0 | 0 |
| 57 NANTICOKE: ASBURY:ASBURY | 0 | 0 | 0 | 0 | 0 | 0 | 0 | 518 | 0 | 0 |
| 58 NEWARK:BOVEN | 0 | 0 | 0 | 0 | 0 | 0 | 0 | 800 | 0 | 0 |
| 59 TRINITY | 0 | 0 | 0 | 0 | 0 | 0 | 0 | 2007 | 0 | 0 |
| 60 OCEAN CITY: ATLANTIC:ATLANTIC | 0 | 0 | 0 | 902 | 650 | 0 | 73411 | 1197 | 0 | 0 |
| 61 OCEAN PINES: COMMUNITY CHURCH:COMMUNITY CH | 0 | 0 | 0 | 0 | 0 | 0 | 752 | 47369 | 0 | 0 |
| 62 ORIOLE-ST PETER'S | 0 | 0 | 0 | 0 | 0 | 0 | 0 | 0 | 0 | 0 |
| 63 SOMERSET | 0 | 0 | 0 | 0 | 0 | 0 | 0 | 0 | 0 | 0 |
| 64 PARSONSBURG: JERUSALEM:JERUSALEM | 0 | 0 | 0 | 0 | 0 | 0 | 0 | 0 | 0 | 0 |
| 65 PITTSVILLE-WILLARDS:AYRES | 0 | 0 | 0 | 0 | 0 | 0 | 780 | 4948 | 0 | 0 |
| 66 EDEN | 0 | 0 | 0 | 0 | 0 | 0 | 0 | 0 | 0 | 0 |
| 67 POCOMOKE CITY-BETHANY:BETHANY | 0 | 0 | 0 | 6 | 0 | 0 | 65 | 550 | 0 | 0 |
| 68 SALEN | 0 | 0 | 0 | 0 | 0 | 0 | 0 | 2235 | 0 | 0 |
| 69 POCOMOKE CITY-MT ZION:MT ZION | 0 | 0 | 0 | 0 | 0 | 0 | 0 | 1240 | 0 | 170 |
| 70 ST JAMES | 0 | 0 | 0 | 0 | 0 | 0 | 0 | 0 | 0 | 0 |
| 71 POWELLVILLE:FRIENDSHIP | 0 | 0 | 0 | 0 | 0 | 0 | 0 | 0 | 0 | 0 |

| BENEVOLENCE | | | | | MINISTERIAL SUPPORT | | | | | | | | | | |
|------------------------|------------------------------|---------------------|---------------------------|----------------------------------|---------------------|--------------------------|----------------------------|---|--|-------------------------------------|-----------------------|--|--|-------------------------------------|--|
| 50b | 50c | 50d | 50e | 50f | 51 | 52 | 53 | 54 | 55 | 56 | 57 | 58 | 59 | 60 | |
| World Communion Sunday | United Methodist Student Day | Human Relations Day | Peace with Justice Sunday | Native American Awareness Sunday | Pension (CRSP-CPP) | Pastor's Health Benefits | Pastor's Base Compensation | Associate Pastor's(s) Base Compensation | Nonstipend-Related Allowances & Utilities Paid to/Pastor/Associate | Pastor and Associate Reimbursements | Other Cash Allowances | Reasons in Church Ministry Total Compensation - Benefits | Diaconal Minister's Total Compensation | Other Staff Compensation & Benefits | |
| 0 | 0 | 0 | 0 | 0 | 0 | 0 | 12000 | 0 | 24475 | 0 | 0 | 0 | 0 | 6125 | |
| 84 | 0 | 0 | 0 | 0 | 0 | 0 | 13030 | 0 | 9757 | 481 | 0 | 0 | 0 | 12618 | |
| 0 | 0 | 0 | 0 | 369 | 0 | 0 | 15559 | 0 | 13042 | 4800 | 654 | 0 | 0 | 0 | |
| 0 | 0 | 0 | 0 | 0 | 0 | 13980 | 4644 | 0 | 0 | 0 | 0 | 0 | 0 | 0 | |
| 135 | 470 | 170 | 125 | 115 | 10407 | 11356 | 49438 | 0 | 5300 | 4463 | 5117 | 0 | 0 | 18665 | |
| 50 | 50 | 50 | 0 | 0 | 3889 | 6678 | 17231 | 0 | 12567 | 1500 | 0 | 0 | 0 | 0 | |
| 0 | 0 | 0 | 0 | 0 | 3939 | 6678 | 17939 | 0 | 6000 | 0 | 500 | 0 | 0 | 5 | |
| 10 | 0 | 0 | 0 | 0 | 7055 | 12454 | 31825 | 0 | 2562 | 4970 | 2590 | 0 | 0 | 12550 | |
| 0 | 0 | 0 | 0 | 0 | 0 | 2144 | 25510 | 0 | 0 | 3000 | 0 | 0 | 0 | 900 | |
| 0 | 0 | 0 | 0 | 0 | 1262 | 1871 | 5717 | 0 | 2980 | 0 | 0 | 0 | 0 | 10 | |
| 0 | 0 | 0 | 0 | 0 | 2859 | 4368 | 12957 | 0 | 4352 | 200 | 0 | 0 | 0 | 11 | |
| 0 | 0 | 0 | 0 | 0 | 2804 | 5508 | 11678 | 0 | 4196 | 0 | 0 | 0 | 0 | 764 | |
| 0 | 0 | 0 | 0 | 0 | 5230 | 9192 | 19854 | 0 | 4769 | 5795 | 0 | 0 | 0 | 25962 | |
| 0 | 0 | 0 | 0 | 0 | 0 | 0 | 6495 | 0 | 1600 | 1366 | 0 | 0 | 0 | 2400 | |
| 0 | 0 | 0 | 0 | 0 | 9068 | 11356 | 35030 | 0 | 7275 | 2200 | 3350 | 0 | 0 | 6484 | |
| 0 | 0 | 0 | 0 | 1680 | 0 | 10440 | 0 | 0 | 997 | 2554 | 0 | 0 | 0 | 3000 | |
| 100 | 100 | 100 | 100 | 100 | 3206 | 6327 | 16001 | 0 | 2637 | 1472 | 1365 | 0 | 0 | 17 | |
| 0 | 0 | 0 | 0 | 0 | 3205 | 6237 | 12844 | 0 | 3211 | 400 | 0 | 0 | 0 | 19 | |
| 0 | 0 | 0 | 0 | 0 | 3300 | 6237 | 11882 | 0 | 6000 | 0 | 0 | 0 | 0 | 21 | |
| 0 | 0 | 0 | 0 | 0 | 3300 | 6237 | 11882 | 0 | 6000 | 0 | 0 | 0 | 0 | 22 | |
| 0 | 0 | 0 | 0 | 0 | 0 | 0 | 3050 | 0 | 0 | 1500 | 0 | 0 | 0 | 23 | |
| 0 | 0 | 0 | 0 | 0 | 0 | 0 | 5200 | 0 | 0 | 2150 | 0 | 0 | 0 | 24 | |
| 0 | 0 | 0 | 0 | 0 | 0 | 0 | 0 | 0 | 6033 | 2266 | 0 | 0 | 0 | 25 | |
| 0 | 0 | 0 | 0 | 0 | 0 | 0 | 0 | 0 | 6033 | 2266 | 0 | 0 | 0 | 26 | |
| 0 | 0 | 0 | 0 | 0 | 0 | 0 | 13200 | 0 | 0 | 3668 | 636 | 0 | 0 | 27 | |
| 0 | 0 | 0 | 0 | 0 | 11031 | 11356 | 31125 | 0 | 16000 | 4500 | 216251 | 0 | 0 | 31964 | |
| 90 | 66 | 107 | 56 | 73 | 2040 | 0 | 4335 | 0 | 12000 | 3555 | 665 | 0 | 0 | 1200 | |
| 0 | 0 | 0 | 0 | 0 | 1375 | 2495 | 6709 | 0 | 1152 | 940 | 400 | 0 | 0 | 29 | |
| 0 | 0 | 0 | 0 | 0 | 3439 | 6237 | 16773 | 0 | 2880 | 2350 | 1000 | 0 | 0 | 7195 | |
| 0 | 0 | 0 | 0 | 0 | 2063 | 3742 | 10064 | 0 | 1728 | 1410 | 600 | 0 | 0 | 3519 | |
| 0 | 0 | 0 | 0 | 0 | 0 | 0 | 3682 | 0 | 0 | 1200 | 0 | 0 | 0 | 32 | |
| 0 | 0 | 0 | 0 | 0 | 0 | 0 | 3682 | 0 | 0 | 1200 | 0 | 0 | 0 | 3 | |
| 0 | 0 | 0 | 0 | 0 | 3888 | 6672 | 17637 | 0 | 2456 | 274 | 1628 | 0 | 0 | 2850 | |
| 0 | 0 | 0 | 0 | 0 | 3882 | 6678 | 17306 | 0 | 3450 | 474 | 1630 | 0 | 0 | 5700 | |
| 0 | 0 | 0 | 0 | 0 | 4838 | 7490 | 35578 | 0 | 9600 | 2104 | 5821 | 0 | 0 | 28598 | |
| 0 | 0 | 0 | 0 | 0 | 3100 | 4156 | 13804 | 0 | 2216 | 820 | 3120 | 0 | 0 | 31 | |
| 0 | 0 | 0 | 0 | 0 | 3150 | 4156 | 13804 | 0 | 2216 | 820 | 1320 | 0 | 0 | 39 | |
| 0 | 0 | 0 | 0 | 0 | 3100 | 4156 | 13598 | 0 | 2216 | 820 | 1320 | 0 | 0 | 40 | |
| 26 | 25 | 38 | 10 | 30 | 3281 | 6321 | 16007 | 0 | 3951 | 3447 | 1394 | 0 | 0 | 41 | |
| 59 | 56 | 85 | 66 | 67 | 3282 | 6237 | 16007 | 0 | 3951 | 3447 | 1394 | 0 | 0 | 42 | |
| 0 | 0 | 0 | 0 | 0 | 0 | 0 | 13000 | 0 | 0 | 6569 | 0 | 0 | 0 | 43 | |
| 0 | 0 | 0 | 0 | 0 | 9251 | 13980 | 42062 | 0 | 2900 | 0 | 0 | 0 | 0 | 44 | |
| 0 | 0 | 0 | 0 | 0 | 11268 | 11356 | 54565 | 0 | 29541 | 11932 | 0 | 0 | 0 | 13834 | |
| 0 | 0 | 0 | 0 | 0 | 2686 | 4717 | 13103 | 0 | 1757 | 53 | 0 | 0 | 0 | 11641 | |
| 0 | 0 | 0 | 0 | 0 | 767 | 1336 | 3744 | 0 | 511 | 15 | 0 | 0 | 0 | 2550 | |
| 0 | 0 | 0 | 0 | 0 | 4221 | 7412 | 20590 | 0 | 2773 | 83 | 0 | 0 | 0 | 47 | |
| 0 | 0 | 0 | 0 | 0 | 0 | 0 | 4122 | 0 | 250 | 1369 | 0 | 0 | 0 | 48 | |
| 0 | 0 | 0 | 0 | 0 | 0 | 0 | 2916 | 0 | 0 | 1369 | 0 | 0 | 0 | 50 | |
| 0 | 0 | 0 | 0 | 0 | 0 | 0 | 4122 | 0 | 250 | 1369 | 0 | 0 | 0 | 51 | |
| 0 | 75 | 25 | 0 | 0 | 5740 | 6095 | 12334 | 0 | 0 | 1600 | 12045 | 0 | 0 | 52 | |
| 0 | 0 | 0 | 0 | 0 | 2000 | 0 | 12500 | 0 | 0 | 12850 | 0 | 0 | 0 | 53 | |
| 0 | 0 | 0 | 0 | 0 | 1173 | 0 | 7346 | 0 | 1871 | 1462 | 562 | 0 | 0 | 1054 | |
| 0 | 0 | 0 | 0 | 0 | 1436 | 0 | 8991 | 0 | 2289 | 1790 | 688 | 0 | 0 | 12290 | |
| 0 | 0 | 0 | 0 | 0 | 814 | 0 | 5263 | 0 | 1340 | 1048 | 403 | 0 | 0 | 755 | |
| 0 | 0 | 0 | 0 | 0 | 0 | 0 | 15300 | 0 | 4200 | 0 | 0 | 0 | 0 | 57 | |
| 0 | 0 | 0 | 0 | 0 | 3638 | 6234 | 16198 | 0 | 1995 | 1540 | 1548 | 0 | 0 | 58 | |
| 71 | 106 | 0 | 100 | 0 | 3638 | 6234 | 16198 | 0 | 2562 | 1540 | 1548 | 0 | 0 | 59 | |
| 0 | 0 | 0 | 0 | 0 | 11806 | 11356 | 58597 | 0 | 27934 | 3007 | 10456 | 0 | 0 | 134655 | |
| 0 | 0 | 0 | 0 | 0 | 11920 | 11356 | 67177 | 0 | 20000 | 958 | 12518 | 0 | 0 | 206562 | |
| 0 | 0 | 0 | 0 | 0 | 5112 | 9351 | 22759 | 0 | 3561 | 2328 | 2176 | 0 | 0 | 62 | |
| 0 | 0 | 0 | 0 | 0 | 0 | 1704 | 3123 | 7586 | 0 | 0 | 726 | 0 | 0 | 63 | |
| 0 | 0 | 0 | 0 | 0 | 0 | 0 | 37065 | 0 | 0 | 7000 | 0 | 0 | 0 | 7920 | |
| 0 | 0 | 0 | 0 | 0 | 3707 | 6237 | 15773 | 0 | 5072 | 2851 | 2310 | 0 | 0 | 64 | |
| 0 | 0 | 0 | 0 | 0 | 3707 | 6237 | 15773 | 0 | 3695 | 2461 | 2311 | 0 | 0 | 66 | |
| 0 | 0 | 0 | 0 | 0 | 3223 | 4452 | 11051 | 0 | 4667 | 2126 | 0 | 0 | 0 | 4483 | |
| 0 | 0 | 0 | 0 | 0 | 6444 | 8904 | 19873 | 0 | 9313 | 4258 | 0 | 0 | 0 | 23064 | |
| 15 | 10 | 0 | 0 | 0 | 4592 | 8013 | 19153 | 0 | 5197 | 2159 | 0 | 0 | 0 | 22605 | |
| 0 | 0 | 132 | 84 | 102 | 3061 | 5342 | 14933 | 0 | 3000 | 1652 | 0 | 0 | 0 | 1600 | |
| 0 | 0 | 0 | 0 | 0 | 476 | 0 | 2930 | 0 | 957 | 550 | 0 | 0 | 0 | 71 | |

DISTRICT SALISBURY

CALENDAR YEAR 2012

| | LOCAL CHURCH EXPENDITURES | | | | ANNUAL OPERATING & | | | | | | |
|--|------------------------------|---|---|---|--------------------------------|------------------------|---------------------------|---|-----------------------------------|------------------------------------|------|
| | 61 | 62 | 63 | 64 | 65 | 66 | 67a | 67b | 67c | 67d | |
| | Current Expenses for Program | Other Current Operating Expenses (not including program expenses) | Principal and interest paid on Indebtedness | Paid on Buildings and Improvements (not including funds borrowed) | Grand Total Paid (lines 40-64) | Number of Giving Units | Received through Pledgans | Received from Non-pledging, but Identified Givers | Received from Unidentified Givers | Received from Interest & Dividends | |
| 1 ALLEN: ASBURY:ASBURY-ALLEN | 2004 | 21264 | 0 | 0 | 73919 | 0 | 0 | 47804 | 6421 | 1 | |
| 2 BERLIN: BETHANY: BETHANY | 10222 | 28878 | 0 | 9595 | 116283 | 100 | 32139 | 32803 | 3942 | 28 | |
| 3 BERLIN: FRIENDSHIP: FRIENDSHIP | 7261 | 14090 | 0 | 0 | 61096 | 0 | 0 | 65290 | 14777 | 295 | |
| 4 BERLIN: IRONSHIRE: CALVARY | 3101 | 9499 | 2000 | 0 | 33532 | 8 | 1125 | 12000 | 0 | 0 | |
| 5 BERLIN: ST PAUL: ST PAUL'S | 11650 | 43592 | 11000 | 0 | 194511 | 0 | 165279 | 0 | 0 | 0 | |
| 6 GERMANTOWN-SINEPUXENT-POTTERS HOUSE:NEW BE | 6031 | 25770 | 0 | 0 | 81780 | 55 | 25352 | 22352 | 4884 | 0 | |
| 7 ST JOHN'S | 13089 | 17807 | 14812 | 5900 | 108000 | 0 | 60880 | 580 | 1515 | 0 | |
| 8 BERLIN: STEVENSON: STEVENSON | 2502 | 43516 | 0 | 0 | 149169 | 55 | 0 | 114463 | 22827 | 0 | |
| 9 BERLIN: TAYLORVILLE: TAYLORVILLE | 500 | 27870 | 0 | 0 | 45233 | 47 | 0 | 43701 | 0 | 0 | |
| 10 BISHOPVILLE: SHOWELL | 925 | 6702 | 0 | 0 | 23820 | 0 | 0 | 0 | 0 | 0 | |
| 11 WILSON | 276 | 18464 | 0 | 0 | 67335 | 66 | 0 | 81867 | 0 | 25277 | |
| 12 ZION | 3653 | 23085 | 0 | 10436 | 95866 | 31 | 0 | 20406 | 3033 | 7655 | |
| 13 CRISFIELD-ASBURY ASBURY | 3921 | 25367 | 0 | 0 | 112693 | 34 | 0 | 96691 | 16849 | 0 | |
| 14 MARINERS | 200 | 12392 | 0 | 0 | 28466 | 24 | 0 | 33535 | 0 | 0 | |
| 15 CRISFIELD: IMMANUEL: IMMANUEL | 569 | 22824 | 0 | 0 | 112876 | 70 | 0 | 104500 | 8193 | 95 | |
| 16 CRISFIELD-MT PLEASANT: MT PLEASANT | 2595 | 18470 | 0 | 0 | 45057 | 0 | 22250 | 4212 | 10074 | 0 | |
| 17 QUINOCOQUA | 1150 | 3375 | 0 | 0 | 9520 | 0 | 0 | 8400 | 0 | 390 | |
| 18 CRISFIELD-SHILOH: SHILOH | 10785 | 8077 | 0 | 0 | 67251 | 0 | 54749 | 0 | 0 | 0 | |
| 19 WATERS CHAPEL | 80 | 4498 | 0 | 0 | 30675 | 0 | 0 | 30241 | 0 | 0 | |
| 20 CRISFIELD-UNION ASBURY: UNION ASBURY | 700 | 3350 | 0 | 0 | 32595 | 10 | 0 | 0 | 0 | 0 | |
| 21 JOHN WESLEY | 6692 | 8703 | 0 | 27045 | 73359 | 0 | 0 | 1000 | 0 | 0 | |
| 22 DEAL ISLAND-ST. CHARLES: MACEDONIA | 0 | 4326 | 0 | 0 | 10985 | 6 | 16855 | 0 | 0 | 0 | |
| 23 ST CHARLES | 857 | 8905 | 0 | 0 | 19845 | 18 | 0 | 15000 | 0 | 0 | |
| 24 DEAL ISLAND-ST JOHN'S: ROCK CREEK | 716 | 5909 | 0 | 67565 | 89899 | 0 | 0 | 0 | 51299 | 0 | |
| 25 ST JOHN'S | 0 | 8416 | 0 | 4735 | 23851 | 0 | 0 | 0 | 28325 | 0 | |
| 26 ST PAUL'S | 180 | 6084 | 0 | 0 | 42876 | 0 | 0 | 0 | 52500 | 0 | |
| 27 DELMAR: NELSON: NELSON | 1765 | 15314 | 0 | 12781 | 58673 | 48 | 0 | 39921 | 13881 | 0 | |
| 28 DELMAR: ST STEPHEN'S: ST STEPHEN'S | 3663 | 25213 | 0 | 2563 | 429614 | 142 | 153292 | 0 | 6072 | 0 | |
| 29 DELMAR: UNION: UNION | 2590 | 34029 | 0 | 0 | 68737 | 43 | 44568 | 6506 | 165 | 0 | |
| 30 EMBELL-SMITH ISLAND: CALVARY | 1739 | 10854 | 0 | 0 | 31926 | 20 | 0 | 19325 | 5975 | 0 | |
| 31 EMBELL | 1662 | 14380 | 0 | 0 | 64686 | 45 | 0 | 36495 | 27859 | 17 | |
| 32 UNION | 6021 | 13398 | 0 | 0 | 67888 | 22 | 0 | 47675 | 23838 | 0 | |
| 33 FRUITLAND-COKESBURY: COKESBURY | 968 | 4005 | 0 | 0 | 11411 | 17 | 0 | 8570 | 2300 | 63 | |
| 34 OLD FRIENDSHIP | 82 | 1870 | 0 | 0 | 8347 | 25 | 0 | 11386 | 2873 | 5 | |
| 35 FRUITLAND-ALLEN: FRIENDSHIP | 601 | 17287 | 0 | 0 | 54793 | 23 | 43000 | 601 | 0 | 0 | |
| 36 MT CALVARY | 1960 | 16761 | 0 | 0 | 57841 | 40 | 48423 | 3800 | 3500 | 0 | |
| 37 FRUITLAND: ST JOHN'S: ST JOHN'S | 4243 | 27599 | 0 | 8713 | 155822 | 120 | 101102 | 27996 | 6404 | 0 | |
| 38 GIRDLTREE: COOLSPRING | 950 | 14962 | 10067 | 0 | 59594 | 0 | 0 | 52832 | 3673 | 0 | |
| 39 MT WESLEY | 3809 | 17048 | 0 | 4863 | 58815 | 50 | 40000 | 9451 | 2766 | 25 | |
| 40 ST MATTHEW | 1004 | 7293 | 0 | 2500 | 39885 | 32 | 3331 | 37539 | 982 | 0 | |
| 41 GIRDLTREE- STOCKTON: REMSON | 800 | 9112 | 0 | 0 | 51934 | 30 | 0 | 36007 | 12480 | 140 | |
| 42 WESLEY | 520 | 6242 | 0 | 7623 | 58157 | 14 | 0 | 49201 | 3712 | 0 | |
| 43 HEBRON: CHARITY: CHARITY | 1610 | 4632 | 0 | 0 | 31441 | 12 | 0 | 27730 | 4717 | 33 | |
| 44 HEBRON: NELSON MEMORIAL: NELSON MEMORIAL | 1320 | 22147 | 0 | 1562 | 127384 | 88 | 0 | 85851 | 57234 | 1531 | |
| 45 HEBRON: ST PAUL'S: ST PAUL'S | 64966 | 80577 | 141659 | 18782 | 887991 | 409 | 0 | 847856 | 54331 | 8 | |
| 46 MARDELA SPRINGS: EMANUEL | 1650 | 6971 | 0 | 0 | 35910 | 15 | 0 | 19120 | 4407 | 0 | |
| 47 MT PLEASANT | 0 | 2716 | 0 | 0 | 10197 | 6 | 0 | 0 | 8598 | 0 | |
| 48 SNETHEN | 313 | 6446 | 0 | 0 | 48299 | 0 | 0 | 43480 | 12704 | 915 | |
| 49 MARIION STATION-HANDY'S: HANDY'S MEMORIAL | 1585 | 9720 | 0 | 0 | 17661 | 8 | 4500 | 7855 | 1734 | 0 | |
| 50 LIBERIA | 1440 | 5144 | 0 | 0 | 115659 | 5 | 4766 | 4332 | 0 | 0 | |
| 51 MT PEER | 4100 | 7719 | 0 | 0 | 19980 | 15 | 6500 | 7200 | 800 | 0 | |
| 52 EBENEZER: EBENEZER | 2117 | 11332 | 0 | 0 | 54666 | 32 | 0 | 34404 | 1076 | 0 | |
| 53 JESTERVILLE: EILEY: EILEY | 500 | 3140 | 0 | 0 | 32822 | 33 | 0 | 0 | 0 | 0 | |
| 54 NANTICOKE-WEST SIDE PARISH: BIVALVE | 1066 | 2627 | 0 | 0 | 19992 | 17 | 0 | 22762 | 1416 | 0 | |
| 55 NANTICOKE | 1304 | 7209 | 0 | 0 | 29300 | 21 | 0 | 27858 | 1733 | 0 | |
| 56 TYASKIN | 763 | 3357 | 0 | 0 | 16555 | 13 | 0 | 16307 | 1015 | 0 | |
| 57 NANTICOKE: ASBURY: ASBURY | 340 | 10347 | 0 | 0 | 30705 | 22 | 30972 | 0 | 0 | 0 | |
| 58 REMARK: BOWEN | 128 | 14879 | 0 | 2525 | 49985 | 58 | 0 | 13675 | 1409 | 6700 | |
| 59 TRINITY | 3075 | 15709 | 0 | 8486 | 69861 | 59 | 0 | 60795 | 1593 | 3342 | |
| 60 OCEAN CITY: ATLANTIC: ATLANTIC | 12952 | 80275 | 0 | 0 | 24652 | 507320 | 266 | 251040 | 0 | 15602 | 2684 |
| 61 OCEAN PINES: COMMUNITY CHURCH: COMMUNITY CH | 27947 | 122027 | 270796 | 5399 | 863967 | 414 | 327471 | 172266 | 23945 | 71 | |
| 62 ORIOLE: ST PETER'S | 1964 | 10923 | 0 | 0 | 62839 | 0 | 0 | 68405 | 0 | 0 | |
| 63 SOMERSET | 300 | 5848 | 0 | 0 | 21687 | 0 | 0 | 11582 | 0 | 0 | |
| 64 PARSONSBURG: JERUSALEM: JERUSALEM | 1448 | 11024 | 0 | 0 | 74346 | 54 | 0 | 54455 | 4924 | 1705 | |
| 65 PITTSVILLE-WILLARDS: AYRES | 3915 | 29237 | 0 | 9469 | 92991 | 78 | 0 | 81735 | 3273 | 0 | |
| 66 EDEN | 406 | 9391 | 0 | 0 | 48219 | 0 | 0 | 25827 | 4200 | 62 | |
| 67 POCOMOKE CITY-BETHANY: BETHANY | 926 | 21190 | 0 | 0 | 58805 | 28 | 0 | 36080 | 4184 | 0 | |
| 68 SALEM | 23680 | 32735 | 0 | 21901 | 173417 | 89 | 136134 | 0 | 10177 | 0 | |
| 69 POCOMOKE CITY-MT ZION: MT ZION | 19175 | 47201 | 0 | 2344 | 151633 | 190 | 37070 | 98683 | 3330 | 43 | |
| 70 ST JAMES | 2000 | 13648 | 0 | 0 | 52990 | 50 | 39193 | 0 | 1346 | 0 | |
| 71 POWELLVILLE: FRIENDSHIP | 146 | 1095 | 0 | 0 | 7374 | 4 | 0 | 5149 | 0 | 0 | |

DISTRICT SALISBURY

CALENDAR YEAR 2012

| BENEV. GIVING | | | SPECIAL PROJECTS | | | | CONNECTIONAL FUNDS | | | | Grand Total of All Funding | | | |
|-------------------------------------|---|--|---|-------------------|---------------------------------|----------------------------|---|---|---|---|----------------------------|---|---|----|
| Received from Sale of Church Assets | Received from Building Use Fees, Contributions & Rental | Received from Fundraising & Other Source | Total received toward Operating Budget & Benevolence Giving | Capital Campaigns | Memorials, Endowments, Requests | Other Sources and Projects | Received for directed benevolent giving (Special Sundays, Advance Specials) | Total Capital & Special Project Funding | Equitable Compensation Funds received by Church or Pastor | Advance Special or Apportioned Funds received by Church | | Funding support from Other Outside Source | Total Funding from Connectional and other outside sources | |
| 67e | 67f | 67g | 67 | 68a | 68b | 68c | 68d | 68 | 69a | 69b | 69c | 69 | 70 | |
| 0 | 0 | 6890 | 61116 | 13433 | 10998 | 0 | 208 | 22639 | 0 | 0 | 0 | 0 | 83755 | 1 |
| 0 | 6497 | 14679 | 90088 | 5545 | 8470 | 1000 | 8174 | 23189 | 0 | 0 | 0 | 0 | 113277 | 2 |
| 0 | 520 | 0 | 80882 | 2500 | 1739 | 0 | 0 | 4239 | 0 | 0 | 0 | 0 | 85121 | 3 |
| 0 | 0 | 0 | 11627 | 24752 | 0 | 0 | 0 | 0 | 0 | 0 | 0 | 0 | 24752 | 4 |
| 0 | 0 | 0 | 55122 | 220401 | 0 | 3500 | 0 | 3500 | 0 | 0 | 0 | 0 | 223901 | 5 |
| 0 | 0 | 0 | 34451 | 87039 | 0 | 0 | 0 | 0 | 0 | 0 | 2500 | 2500 | 89539 | 6 |
| 0 | 0 | 0 | 13674 | 76649 | 12840 | 0 | 676 | 150 | 13666 | 0 | 0 | 0 | 90315 | 7 |
| 0 | 3500 | 6604 | 147394 | 0 | 0 | 0 | 0 | 0 | 0 | 0 | 0 | 0 | 147394 | 8 |
| 0 | 0 | 0 | 43701 | 0 | 8600 | 0 | 0 | 8600 | 0 | 0 | 0 | 0 | 51701 | 9 |
| 0 | 0 | 0 | 0 | 0 | 0 | 0 | 0 | 0 | 0 | 0 | 0 | 0 | 0 | 10 |
| 0 | 0 | 0 | 107144 | 0 | 0 | 0 | 0 | 0 | 0 | 0 | 0 | 0 | 107144 | 11 |
| 0 | 0 | 0 | 31104 | 0 | 640 | 0 | 0 | 640 | 0 | 0 | 0 | 0 | 31744 | 12 |
| 0 | 675 | 795 | 115010 | 0 | 0 | 0 | 0 | 0 | 0 | 0 | 0 | 0 | 115010 | 13 |
| 0 | 0 | 0 | 33535 | 0 | 0 | 0 | 0 | 0 | 0 | 0 | 0 | 0 | 33535 | 14 |
| 0 | 910 | 0 | 113698 | 0 | 2000 | 0 | 0 | 2000 | 0 | 0 | 0 | 0 | 115698 | 15 |
| 0 | 0 | 0 | 6602 | 43138 | 0 | 0 | 0 | 0 | 0 | 0 | 0 | 0 | 43138 | 16 |
| 0 | 0 | 0 | 8790 | 0 | 0 | 0 | 0 | 0 | 0 | 0 | 0 | 0 | 8790 | 17 |
| 0 | 0 | 0 | 8526 | 63275 | 0 | 0 | 0 | 0 | 0 | 0 | 0 | 0 | 63275 | 18 |
| 0 | 0 | 0 | 2827 | 33068 | 0 | 0 | 0 | 0 | 0 | 0 | 0 | 0 | 33068 | 19 |
| 0 | 0 | 0 | 700 | 700 | 0 | 0 | 0 | 0 | 0 | 0 | 0 | 0 | 700 | 20 |
| 0 | 0 | 0 | 15150 | 16150 | 0 | 0 | 0 | 0 | 4480 | 4480 | 4480 | 4480 | 5180 | 21 |
| 0 | 0 | 0 | 16855 | 0 | 0 | 0 | 0 | 0 | 0 | 0 | 0 | 0 | 16855 | 22 |
| 0 | 0 | 0 | 5200 | 20200 | 0 | 0 | 0 | 0 | 0 | 0 | 0 | 0 | 20200 | 23 |
| 0 | 0 | 0 | 0 | 51299 | 0 | 0 | 0 | 0 | 0 | 0 | 0 | 0 | 51299 | 24 |
| 0 | 0 | 0 | 0 | 28325 | 0 | 0 | 0 | 0 | 0 | 0 | 0 | 0 | 28325 | 25 |
| 0 | 0 | 0 | 0 | 52500 | 0 | 0 | 0 | 0 | 0 | 0 | 0 | 0 | 52500 | 26 |
| 0 | 0 | 0 | 7658 | 72860 | 0 | 1351 | 0 | 1351 | 0 | 0 | 0 | 0 | 74211 | 27 |
| 0 | 11400 | 4980 | 178969 | 8384 | 5373 | 0 | 836 | 14593 | 0 | 0 | 0 | 0 | 193562 | 28 |
| 0 | 14625 | 0 | 7219 | 58458 | 0 | 0 | 815 | 815 | 0 | 0 | 0 | 0 | 59273 | 29 |
| 0 | 0 | 0 | 8616 | 37916 | 0 | 2235 | 0 | 2235 | 0 | 0 | 0 | 0 | 40151 | 30 |
| 0 | 0 | 0 | 64371 | 0 | 6000 | 0 | 0 | 6000 | 0 | 0 | 0 | 0 | 70371 | 31 |
| 0 | 0 | 0 | 750 | 72263 | 0 | 3807 | 0 | 3807 | 0 | 0 | 0 | 0 | 76070 | 32 |
| 0 | 0 | 0 | 234 | 11167 | 0 | 100 | 0 | 100 | 0 | 0 | 0 | 0 | 11267 | 33 |
| 0 | 0 | 0 | 0 | 14264 | 0 | 0 | 0 | 0 | 0 | 0 | 0 | 0 | 14264 | 34 |
| 0 | 0 | 0 | 10056 | 53657 | 0 | 0 | 0 | 0 | 0 | 0 | 0 | 0 | 53657 | 35 |
| 0 | 0 | 0 | 6000 | 59723 | 0 | 0 | 0 | 0 | 0 | 0 | 0 | 0 | 59723 | 36 |
| 0 | 1438 | 6481 | 143421 | 0 | 11915 | 0 | 0 | 11915 | 0 | 0 | 0 | 0 | 155336 | 37 |
| 0 | 175 | 13529 | 70209 | 0 | 50 | 0 | 0 | 50 | 0 | 0 | 0 | 0 | 70259 | 38 |
| 0 | 1000 | 13569 | 66811 | 1620 | 0 | 0 | 7521 | 9141 | 0 | 0 | 0 | 0 | 75952 | 39 |
| 0 | 0 | 0 | 3508 | 45160 | 0 | 0 | 445 | 445 | 0 | 0 | 0 | 0 | 45805 | 40 |
| 0 | 0 | 0 | 2824 | 51451 | 3200 | 988 | 0 | 1234 | 5422 | 277 | 0 | 277 | 57150 | 41 |
| 0 | 0 | 0 | 0 | 52913 | 5258 | 1048 | 0 | 1796 | 8102 | 3000 | 0 | 3000 | 64015 | 42 |
| 0 | 0 | 0 | 0 | 32480 | 0 | 0 | 1223 | 750 | 1973 | 0 | 0 | 0 | 34453 | 43 |
| 0 | 7229 | 0 | 151845 | 0 | 0 | 0 | 0 | 0 | 0 | 0 | 0 | 0 | 151845 | 44 |
| 0 | 0 | 0 | 902295 | 0 | 0 | 0 | 0 | 0 | 0 | 0 | 3543 | 3543 | 905838 | 45 |
| 0 | 650 | 4161 | 28338 | 0 | 650 | 0 | 0 | 650 | 0 | 0 | 0 | 0 | 28988 | 46 |
| 0 | 0 | 0 | 8598 | 0 | 0 | 0 | 0 | 0 | 0 | 0 | 0 | 0 | 8598 | 47 |
| 0 | 125 | 1330 | 58554 | 0 | 0 | 0 | 0 | 0 | 0 | 0 | 0 | 0 | 58554 | 48 |
| 0 | 0 | 4800 | 18889 | 0 | 0 | 0 | 0 | 0 | 0 | 0 | 0 | 0 | 18889 | 49 |
| 0 | 0 | 1244 | 10342 | 0 | 0 | 0 | 0 | 0 | 0 | 0 | 0 | 0 | 10342 | 50 |
| 0 | 0 | 13450 | 27950 | 0 | 0 | 0 | 0 | 0 | 0 | 0 | 0 | 0 | 27950 | 51 |
| 0 | 0 | 14015 | 49495 | 0 | 0 | 167 | 167 | 167 | 0 | 0 | 0 | 0 | 49662 | 52 |
| 0 | 0 | 0 | 0 | 0 | 0 | 0 | 0 | 0 | 0 | 0 | 0 | 0 | 0 | 53 |
| 0 | 1606 | 379 | 26163 | 0 | 0 | 0 | 0 | 0 | 0 | 0 | 0 | 0 | 26163 | 54 |
| 0 | 1965 | 464 | 32020 | 0 | 0 | 0 | 0 | 0 | 0 | 0 | 0 | 0 | 32020 | 55 |
| 0 | 1150 | 272 | 18744 | 0 | 0 | 0 | 0 | 0 | 0 | 0 | 0 | 0 | 18744 | 56 |
| 0 | 0 | 0 | 30972 | 0 | 0 | 0 | 0 | 0 | 0 | 0 | 0 | 0 | 30972 | 57 |
| 29188 | 700 | 310 | 51984 | 0 | 1385 | 450 | 0 | 1835 | 0 | 0 | 0 | 0 | 53819 | 58 |
| 0 | 25 | 5125 | 70880 | 0 | 15550 | 0 | 1454 | 17004 | 0 | 0 | 0 | 0 | 18889 | 59 |
| 0 | 2016 | 153417 | 424759 | 9564 | 454411 | 0 | 65324 | 529299 | 0 | 0 | 0 | 0 | 954058 | 60 |
| 6941 | 118762 | 96628 | 746084 | 76760 | 160888 | 9022 | 35287 | 281957 | 0 | 0 | 0 | 0 | 1028041 | 61 |
| 0 | 0 | 0 | 3166 | 71571 | 0 | 0 | 0 | 300 | 300 | 0 | 0 | 0 | 71571 | 62 |
| 0 | 0 | 0 | 3513 | 15095 | 0 | 0 | 0 | 277 | 1567 | 0 | 0 | 0 | 15395 | 63 |
| 0 | 1083 | 3187 | 65354 | 0 | 1290 | 0 | 0 | 592 | 592 | 0 | 0 | 0 | 66921 | 64 |
| 0 | 516 | 1799 | 87323 | 0 | 592 | 0 | 0 | 2753 | 6025 | 6025 | 6025 | 6025 | 87915 | 65 |
| 0 | 600 | 9565 | 40254 | 0 | 2753 | 0 | 0 | 1435 | 0 | 0 | 0 | 0 | 49032 | 66 |
| 0 | 1200 | 5600 | 47064 | 0 | 1435 | 6008 | 1030 | 10732 | 0 | 0 | 0 | 0 | 48499 | 67 |
| 0 | 100 | 6787 | 153198 | 0 | 1694 | 0 | 1577 | 1049 | 16929 | 0 | 0 | 0 | 163930 | 68 |
| 0 | 0 | 8727 | 147653 | 14303 | 0 | 0 | 0 | 1379 | 0 | 0 | 0 | 0 | 164582 | 69 |
| 0 | 0 | 9545 | 50084 | 1379 | 0 | 0 | 0 | 0 | 0 | 0 | 0 | 0 | 51463 | 70 |
| 0 | 0 | 451 | 5600 | 0 | 0 | 0 | 0 | 0 | 0 | 0 | 0 | 0 | 5600 | 71 |

DISTRICT SALISBURY

CALENDAR YEAR 2012

| Church and Charge | Name of Pastor | CHURCH MEMBERSHIP | | | | | | | | | | | | | |
|---|-----------------------|-----------------------------------|-----|-------------------------|----|--|-----|--|----|-------------------------------------|----|--|-----|---|------|
| | | Total professing members reported | | Restored by Affirmation | | Transferred from other United Methodist churches | | Transferred from non-United Methodist Churches | | Removed by Charge Conference action | | Total professing members at close of this year | | Average attendance at all weekly worship services | |
| | | 1 | 2a | 2b | 2c | 3 | 4 | 5a | 5b | 5c | 6 | 7 | 8 | | 9 |
| 72 MT PLEASANT | ERIC WARNER | 93 | 4 | 0 | 0 | 0 | 0 | 0 | 0 | 0 | 0 | 0 | 2 | 95 | 32 |
| 73 POWELLVILLE | ERIC WARNER | 121 | 9 | 0 | 0 | 2 | 0 | 0 | 0 | 0 | 0 | 0 | 2 | 130 | 44 |
| 74 PRINCESS ANNE: ANTIOCH:ANTIOCH | MARK A THOMAS | 329 | 0 | 0 | 0 | 0 | 0 | 0 | 5 | 0 | 1 | 0 | 2 | 319 | 76 |
| 75 PRINCESS ANNE-COTTAGE GROVE:JOHN WESLEY | MOOR HOLLOWMAN | 56 | 0 | 0 | 0 | 0 | 0 | 0 | 0 | 35 | 0 | 0 | 0 | 21 | 21 |
| 76 PRINCESS ANNE-MANOKIN:SAMUEL WESLEY | ALEXINIA B SELDON | 63 | 8 | 0 | 0 | 0 | 0 | 0 | 0 | 0 | 0 | 0 | 1 | 70 | 38 |
| 77 PRINCESS ANNE: METROPOLITAN:METROPOLITAN | DARLENE M DIXON | 146 | 0 | 0 | 0 | 0 | 0 | 0 | 0 | 0 | 1 | 0 | 2 | 143 | 60 |
| 78 PRINCESS ANNE-MT VERNON:ASBURY-MT VERN | OLIVIA R COSTANGO | 145 | 6 | 0 | 0 | 0 | 0 | 0 | 1 | 0 | 0 | 0 | 2 | 148 | 65 |
| 79 JOHN WESLEY | OLIVIA R COSTANGO | 34 | 0 | 0 | 0 | 0 | 0 | 0 | 0 | 1 | 0 | 0 | 1 | 107 | 57 |
| 80 PRINCESS ANNE-OAKVILLE:ST MARK | RONALD BELL | 108 | 0 | 0 | 0 | 0 | 0 | 0 | 0 | 0 | 0 | 0 | 2 | 106 | 45 |
| 81 PRINCESS ANNE: ST. JAMES:ST JAMES | ELMER N DAVIS JR | 171 | 0 | 0 | 0 | 0 | 0 | 0 | 0 | 121 | 0 | 0 | 0 | 50 | 0 |
| 82 PRINCESS ANNE: TRINITY:TRINITY | ELMER N DAVIS JR | 90 | 26 | 0 | 0 | 0 | 0 | 0 | 0 | 0 | 0 | 0 | 3 | 113 | 70 |
| 83 QUANTICO-HEBRON: FRIENDSHIP | LAWRENCE H PURNELL | 40 | 0 | 2 | 0 | 0 | 0 | 0 | 0 | 0 | 0 | 0 | 1 | 41 | 18 |
| 84 MT ZION | LAWRENCE H PURNELL | 104 | 4 | 0 | 0 | 0 | 0 | 0 | 0 | 0 | 0 | 0 | 1 | 107 | 57 |
| 85 ST LUKE | LAWRENCE H PURNELL | 60 | 0 | 0 | 0 | 0 | 0 | 0 | 0 | 0 | 0 | 0 | 3 | 57 | 38 |
| 86 QUANTICO-ROCKYMAKIN:EBENEZER | PATRICIA FRICK | 322 | 3 | 0 | 0 | 2 | 0 | 0 | 0 | 0 | 0 | 1 | 4 | 322 | 96 |
| 87 FIRST | PATRICIA FRICK | 16 | 0 | 0 | 0 | 0 | 12 | 0 | 0 | 0 | 0 | 0 | 0 | 4 | 7 |
| 88 REHOBETH-MT. OLIVE:MT OLIVE | NO APPOINTMENT | 34 | 0 | 0 | 0 | 0 | 0 | 0 | 0 | 0 | 0 | 0 | 0 | 34 | 45 |
| 89 REHOBETH | NO APPOINTMENT | 10 | 0 | 0 | 0 | 0 | 0 | 0 | 0 | 0 | 0 | 0 | 0 | 10 | 26 |
| 90 SALISBURY: ASBURY:ASBURY | GLENN P CATLEY JR | 1114 | 13 | 10 | 0 | 2 | 3 | 0 | 4 | 0 | 4 | 0 | 13 | 1124 | 371 |
| 91 SALISBURY: BETHESDA:BETHESDA | ROBBIE B TOWNSEND | 1218 | 17 | 2 | 0 | 4 | 1 | 0 | 0 | 1 | 3 | 0 | 12 | 1226 | 226 |
| 92 SALISBURY: CHRIST:CHRIST | WILLIAM C GREEN | 545 | 29 | 3 | 0 | 0 | 4 | 12 | 5 | 0 | 3 | 0 | 7 | 554 | 474 |
| 93 SALISBURY: GRACE:GRACE | J ARTHUR HURLEY | 119 | 0 | 0 | 0 | 0 | 0 | 0 | 0 | 0 | 0 | 0 | 3 | 116 | 80 |
| 94 SALISBURY: FIRST HAITIAN:FIRST HAI | FAUBERT JEAN-BAPTISTE | 186 | 0 | 0 | 0 | 0 | 7 | 0 | 0 | 0 | 0 | 0 | 0 | 193 | 180 |
| 95 HIGHER HOPE:HIGHER HOPE | JANICE HUMPHREY | 30 | 0 | 0 | 0 | 2 | 1 | 0 | 0 | 0 | 0 | 0 | 1 | 32 | 25 |
| 96 SALISBURY: KOREAN:KOREAN | PAUL H JOO | 180 | 0 | 15 | 0 | 1 | 54 | 43 | 1 | 0 | 2 | 10 | 0 | 194 | 0 |
| 97 SALISBURY: RIVERSIDE:RIVERSIDE | CAROL CARLSON | 77 | 1 | 0 | 0 | 0 | 0 | 0 | 0 | 0 | 1 | 0 | 6 | 71 | 39 |
| 98 WASHINGTON | CAROL CARLSON | 52 | 0 | 0 | 1 | 0 | 0 | 0 | 0 | 0 | 0 | 0 | 2 | 51 | 10 |
| 99 SALISBURY: ST ANDREWS:ST ANDREWS | GARY S TULAK | 98 | 0 | 0 | 0 | 0 | 0 | 0 | 0 | 0 | 0 | 0 | 3 | 95 | 50 |
| 100 SALISBURY: TRINITY:TRINITY | GEORGE R PATTERSON | 1438 | 42 | 0 | 0 | 9 | 3 | 0 | 0 | 0 | 5 | 0 | 23 | 1464 | 485 |
| 101 SALISBURY: UNICOWINTON | THOMAS W BLAKELOCK | 108 | 0 | 0 | 0 | 2 | 0 | 0 | 0 | 0 | 0 | 0 | 3 | 107 | 43 |
| 102 SALISBURY-WALSTON SWITCH:BETHEL | ROBERT GRAY | 30 | 0 | 0 | 0 | 0 | 0 | 0 | 0 | 0 | 0 | 0 | 1 | 29 | 12 |
| 103 MT HERMON | JOHN R SAVAGE | 22 | 9 | 0 | 1 | 2 | 0 | 0 | 0 | 0 | 0 | 0 | 0 | 34 | 52 |
| 104 SALISBURY: WESLEY TEMPLE:WESLEY TEMP | WILLIAM A ROSS, SR. | 435 | 4 | 0 | 0 | 0 | 0 | 0 | 0 | 0 | 4 | 0 | 5 | 430 | 130 |
| 105 SALISBURY: ZION:ZION | D RICHARD WALTON SR | 390 | 0 | 0 | 0 | 0 | 0 | 0 | 0 | 0 | 0 | 0 | 3 | 387 | 69 |
| 106 SHARPTOWN-ASBURY:ASBURY | LINDSAY M WESSELL | 109 | 0 | 0 | 0 | 0 | 0 | 0 | 0 | 0 | 0 | 0 | 2 | 107 | 35 |
| 107 COKESBURY | LINDSAY M WESSELL | 67 | 0 | 0 | 0 | 0 | 0 | 0 | 0 | 0 | 0 | 0 | 2 | 65 | 23 |
| 108 RIVERTON | LINDSAY M WESSELL | 42 | 0 | 0 | 0 | 0 | 0 | 0 | 0 | 1 | 0 | 0 | 0 | 41 | 15 |
| 109 SHARPTOWN-GALESTOWN:GALESTOWN | BARBARA M KEYSER | 28 | 0 | 0 | 0 | 0 | 0 | 0 | 0 | 0 | 0 | 0 | 0 | 28 | 17 |
| 110 WHEATLEY'S | BARBARA M KEYSER | 9 | 0 | 0 | 0 | 0 | 0 | 0 | 0 | 0 | 0 | 0 | 0 | 9 | 9 |
| 111 SHARPTOWN-MT VERNON:MT HERMON | PAUL HOLLAND | 8 | 0 | 0 | 0 | 0 | 0 | 0 | 0 | 0 | 0 | 0 | 0 | 8 | 8 |
| 112 MT VERNON | PAUL HOLLAND | 68 | 0 | 0 | 0 | 0 | 0 | 1 | 0 | 0 | 0 | 0 | 0 | 67 | 25 |
| 113 SHARPTOWN-ZION:JOHN WESLEY | GEORGE B MOODY, SR | 37 | 2 | 1 | 0 | 0 | 0 | 0 | 0 | 0 | 0 | 0 | 0 | 40 | 80 |
| 114 MT NEBO | GEORGE B MOODY, SR | 104 | 0 | 0 | 0 | 0 | 0 | 0 | 0 | 0 | 0 | 0 | 1 | 103 | 50 |
| 115 ZION | GEORGE B MOODY, SR | 104 | 0 | 0 | 0 | 0 | 0 | 0 | 0 | 1 | 1 | 0 | 0 | 102 | 69 |
| 116 SNOW HILL:BATES MEMORIAL:BATES MEMORI | CHRISTINA L WRALEY | 288 | 3 | 0 | 0 | 1 | 0 | 0 | 0 | 0 | 0 | 0 | 4 | 288 | 75 |
| 117 SNOW HILL: MT OLIVE:MT OLIVE | E THOMAS HORTSMAN | 58 | 2 | 1 | 0 | 0 | 0 | 15 | 2 | 7 | 0 | 0 | 1 | 36 | 31 |
| 118 SNOW HILL-EBENEZER:EBENEZER | BERNADETTE BECKETT | 71 | 0 | 0 | 1 | 0 | 0 | 0 | 0 | 0 | 0 | 0 | 3 | 69 | 30 |
| 119 FRIENDSHIP | BERNADETTE BECKETT | 50 | 1 | 0 | 0 | 0 | 0 | 0 | 0 | 0 | 0 | 0 | 0 | 51 | 20 |
| 120 HUTT'S MEMORIAL | BERNADETTE BECKETT | 20 | 0 | 0 | 0 | 0 | 0 | 0 | 0 | 1 | 0 | 0 | 0 | 19 | 12 |
| 121 SNOW HILL: WHATCOAT:WHATCOAT | ANDREW FRICK | 267 | 0 | 0 | 0 | 0 | 0 | 0 | 2 | 0 | 0 | 0 | 6 | 259 | 65 |
| 122 STOCKTON:SHILOH:SHILOH | GERTRUDE C BROWN | 88 | 0 | 0 | 0 | 0 | 0 | 0 | 0 | 0 | 0 | 0 | 2 | 86 | 63 |
| 123 UPPER FAIRMOUNT: CHRIST:CHRIST | NO APPOINTMENT | 67 | 0 | 0 | 0 | 0 | 0 | 0 | 0 | 0 | 0 | 0 | 0 | 67 | 20 |
| 124 UPPER HILL: ST. ANDREWS:ST ANDREWS | CARROLL FIELDS | 64 | 0 | 1 | 0 | 0 | 0 | 0 | 0 | 0 | 0 | 0 | 3 | 62 | 45 |
| 125 NEW HOPE-ST MARTIN'S:NEW HOPE | JOYCE COFIELD | 118 | 4 | 0 | 0 | 1 | 0 | 0 | 0 | 0 | 1 | 0 | 0 | 122 | 40 |
| 126 ST MARTIN'S | JOYCE COFIELD | 53 | 0 | 0 | 0 | 0 | 0 | 0 | 0 | 0 | 3 | 1 | 1 | 48 | 17 |
| 127 WHALEYVILLE:WHALEYVILLE | DALE L WROMAN | 127 | 3 | 0 | 0 | 4 | 3 | 0 | 0 | 0 | 0 | 0 | 2 | 135 | 39 |
| 128 WHALEYVILLE-BISHOPVILLE CURTIS | TIMOTHY A DUFFIELD | 80 | 7 | 0 | 0 | 0 | 0 | 0 | 0 | 0 | 0 | 0 | 0 | 87 | 64 |
| 129 SALISBURY SUPERINTENDENT:DISTRICT-AT | CHARLOTTE A NICHOLS | 0 | 0 | 0 | 0 | 0 | 0 | 0 | 0 | 0 | 0 | 0 | 0 | 0 | 0 |
| SALISBURY District TOTALS | | 20359 | 363 | 46 | 26 | 85 | 104 | 136 | 17 | 273 | 52 | 22 | 263 | 20200 | 8095 |

DISTRICT SALISBURY

CALENDAR YEAR 2012

| | | CHRISTIAN FORMATION GROUPS | | | | | | | | | | | | | | | | | | | | UMM | |
|-----|-----|---|---|------------------------------|--|--|--|---|--|---|--|--|---|---|---|---|------------------------------------|--------------------------------|--|--|--|-----|--|
| | | Number of persons baptized this year (all ages) | Baptized Members who have not become professing members | Number of other constituents | Total enrolled in confirmation classes this year | Number of Children in Christian Formation Groups (0-11yrs) | Number of Youth in Christian Formation Groups (12-18yrs) | Number of Young Adults in Christian Formation Groups (19-30yrs) | Number of other Adults in Christian Formation Groups (31+ yrs) | TOTAL number of persons in Christian formation groups | Average weekly Attendance in the Sunday Church School (all ages) | Number of persons in covenant discipleship groups (all ages) | Number of participants in Vacation Bible School | Number of ongoing classes for learning in Sunday Church School (all ages) | Number of ongoing classes for learning other than Sunday Church School (all ages) | Number of short-term classes and groups for learning (all ages) | Membership in United Methodist Men | Amount paid for projects - UMM | | | | | |
| 11 | 12 | 13 | 14 | 15 | 16 | 17 | 18 | 19 | 20 | 21 | 22 | 23 | 24 | 25 | 26 | 27 | | | | | | | |
| 2 | 0 | 8 | 1 | 10 | 4 | 4 | 11 | 6 | 31 | 6 | 0 | 38 | 1 | 1 | 0 | 0 | 72 | | | | | | |
| 1 | 0 | 12 | 5 | 12 | 6 | 7 | 13 | 18 | 22 | 0 | 38 | 2 | 1 | 1 | 0 | 0 | 73 | | | | | | |
| 4 | 88 | 22 | 0 | 6 | 4 | 0 | 0 | 20 | 10 | 0 | 40 | 2 | 3 | 0 | 0 | 0 | 74 | | | | | | |
| 0 | 0 | 0 | 0 | 0 | 2 | 1 | 0 | 4 | 7 | 0 | 0 | 0 | 0 | 0 | 5 | 6 | 75 | | | | | | |
| 0 | 0 | 0 | 0 | 0 | 0 | 10 | 4 | 0 | 20 | 37 | 15 | 12 | 8 | 15 | 10 | 0 | 76 | | | | | | |
| 0 | 8 | 8 | 0 | 0 | 0 | 0 | 0 | 1 | 12 | 18 | 5 | 0 | 0 | 0 | 0 | 0 | 77 | | | | | | |
| 7 | 0 | 47 | 0 | 0 | 0 | 0 | 0 | 22 | 33 | 24 | 0 | 16 | 5 | 0 | 0 | 0 | 78 | | | | | | |
| 0 | 0 | 0 | 0 | 0 | 0 | 0 | 0 | 4 | 4 | 5 | 0 | 0 | 5 | 0 | 0 | 0 | 79 | | | | | | |
| 1 | 5 | 1 | 0 | 67 | 0 | 0 | 0 | 25 | 92 | 25 | 0 | 67 | 2 | 2 | 2 | 20 | 80 | | | | | | |
| 11 | 0 | 0 | 0 | 0 | 0 | 0 | 0 | 0 | 0 | 30 | 7 | 15 | 7 | 5 | 3 | 12 | 81 | | | | | | |
| 3 | 0 | 0 | 0 | 0 | 0 | 0 | 0 | 0 | 0 | 0 | 7 | 0 | 1 | 1 | 0 | 0 | 82 | | | | | | |
| 0 | 0 | 0 | 0 | 0 | 0 | 0 | 0 | 0 | 0 | 0 | 0 | 0 | 0 | 0 | 0 | 0 | 83 | | | | | | |
| 0 | 0 | 0 | 0 | 0 | 0 | 0 | 0 | 0 | 0 | 6 | 0 | 0 | 0 | 0 | 0 | 19 | 84 | | | | | | |
| 1 | 0 | 0 | 0 | 5 | 3 | 0 | 0 | 8 | 3 | 0 | 10 | 1 | 0 | 0 | 13 | 1500 | 85 | | | | | | |
| 1 | 12 | 17 | 1 | 6 | 4 | 7 | 70 | 87 | 44 | 10 | 25 | 6 | 1 | 6 | 0 | 0 | 86 | | | | | | |
| 0 | 0 | 0 | 0 | 0 | 0 | 0 | 0 | 0 | 0 | 0 | 0 | 0 | 0 | 0 | 0 | 0 | 87 | | | | | | |
| 0 | 0 | 0 | 0 | 0 | 4 | 3 | 0 | 30 | 37 | 16 | 0 | 0 | 0 | 1 | 1 | 0 | 88 | | | | | | |
| 0 | 0 | 0 | 0 | 0 | 0 | 0 | 0 | 0 | 7 | 0 | 0 | 0 | 0 | 0 | 0 | 0 | 89 | | | | | | |
| 29 | 186 | 341 | 10 | 242 | 210 | 34 | 241 | 727 | 145 | 130 | 210 | 9 | 13 | 3 | 0 | 0 | 90 | | | | | | |
| 14 | 0 | 0 | 15 | 73 | 41 | 8 | 129 | 251 | 51 | 93 | 43 | 10 | 20 | 1 | 31 | 2871 | 91 | | | | | | |
| 4 | 92 | 112 | 8 | 25 | 30 | 30 | 325 | 410 | 88 | 35 | 100 | 6 | 8 | 20 | 25 | 0 | 92 | | | | | | |
| 0 | 0 | 0 | 0 | 11 | 1 | 5 | 45 | 62 | 35 | 0 | 0 | 35 | 15 | 0 | 0 | 0 | 93 | | | | | | |
| 0 | 7 | 0 | 0 | 27 | 24 | 18 | 110 | 179 | 150 | 80 | 0 | 5 | 0 | 0 | 65 | 0 | 94 | | | | | | |
| 1 | 4 | 19 | 0 | 12 | 1 | 19 | 22 | 54 | 9 | 16 | 0 | 1 | 1 | 0 | 10 | 0 | 95 | | | | | | |
| 165 | 3 | 0 | 2 | 22 | 19 | 25 | 63 | 129 | 25 | 0 | 45 | 25 | 0 | 70 | 32 | 3500 | 96 | | | | | | |
| 1 | 6 | 24 | 0 | 8 | 1 | 0 | 12 | 21 | 15 | 10 | 0 | 3 | 2 | 0 | 0 | 0 | 97 | | | | | | |
| 0 | 2 | 0 | 3 | 0 | 0 | 0 | 0 | 0 | 0 | 0 | 0 | 0 | 0 | 0 | 0 | 0 | 98 | | | | | | |
| 0 | 0 | 0 | 0 | 12 | 0 | 0 | 15 | 27 | 0 | 15 | 0 | 0 | 0 | 0 | 15 | 5 | 200 | 99 | | | | | |
| 20 | 18 | 0 | 14 | 0 | 40 | 0 | 161 | 201 | 103 | 0 | 103 | 8 | 4 | 3 | 20 | 0 | 100 | | | | | | |
| 0 | 4 | 3 | 0 | 3 | 0 | 0 | 33 | 36 | 3 | 14 | 0 | 1 | 2 | 0 | 0 | 0 | 101 | | | | | | |
| 0 | 0 | 0 | 0 | 0 | 1 | 28 | 32 | 0 | 0 | 0 | 0 | 0 | 0 | 6 | 0 | 0 | 102 | | | | | | |
| 9 | 0 | 0 | 6 | 2 | 0 | 49 | 57 | 12 | 0 | 0 | 26 | 0 | 0 | 0 | 0 | 0 | 103 | | | | | | |
| 1 | 0 | 10 | 0 | 15 | 15 | 9 | 30 | 69 | 30 | 0 | 45 | 1 | 3 | 2 | 20 | 0 | 104 | | | | | | |
| 0 | 19 | 30 | 0 | 12 | 7 | 0 | 8 | 27 | 10 | 0 | 54 | 2 | 1 | 4 | 0 | 0 | 105 | | | | | | |
| 2 | 9 | 13 | 7 | 9 | 8 | 0 | 6 | 23 | 0 | 0 | 40 | 0 | 2 | 0 | 0 | 0 | 106 | | | | | | |
| 0 | 0 | 0 | 0 | 0 | 0 | 0 | 5 | 5 | 0 | 0 | 0 | 0 | 1 | 0 | 0 | 0 | 107 | | | | | | |
| 0 | 1 | 0 | 0 | 0 | 0 | 0 | 2 | 2 | 0 | 0 | 0 | 0 | 0 | 0 | 0 | 0 | 108 | | | | | | |
| 0 | 0 | 0 | 0 | 0 | 0 | 0 | 0 | 0 | 0 | 0 | 0 | 0 | 0 | 0 | 0 | 0 | 109 | | | | | | |
| 0 | 0 | 0 | 0 | 0 | 0 | 0 | 0 | 0 | 0 | 0 | 0 | 0 | 0 | 0 | 0 | 0 | 110 | | | | | | |
| 0 | 0 | 0 | 0 | 0 | 0 | 0 | 0 | 0 | 0 | 0 | 0 | 0 | 0 | 0 | 0 | 0 | 111 | | | | | | |
| 0 | 0 | 6 | 0 | 0 | 3 | 0 | 0 | 0 | 3 | 5 | 0 | 4 | 1 | 0 | 0 | 0 | 112 | | | | | | |
| 0 | 4 | 5 | 4 | 11 | 7 | 15 | 23 | 56 | 48 | 0 | 60 | 5 | 3 | 2 | 11 | 400 | 113 | | | | | | |
| 0 | 0 | 0 | 4 | 2 | 9 | 6 | 28 | 45 | 45 | 7 | 40 | 5 | 5 | 0 | 10 | 0 | 114 | | | | | | |
| 0 | 0 | 0 | 0 | 0 | 0 | 0 | 40 | 49 | 0 | 0 | 0 | 0 | 4 | 2 | 10 | 0 | 115 | | | | | | |
| 1 | 0 | 0 | 4 | 12 | 11 | 2 | 23 | 48 | 27 | 1 | 89 | 5 | 1 | 3 | 0 | 0 | 116 | | | | | | |
| 1 | 12 | 3 | 0 | 7 | 4 | 0 | 0 | 11 | 4 | 0 | 0 | 2 | 0 | 0 | 9 | 0 | 117 | | | | | | |
| 0 | 0 | 2 | 0 | 1 | 0 | 0 | 12 | 13 | 0 | 0 | 0 | 0 | 1 | 0 | 0 | 0 | 118 | | | | | | |
| 2 | 0 | 0 | 0 | 5 | 5 | 0 | 10 | 20 | 0 | 0 | 2 | 0 | 0 | 0 | 0 | 0 | 119 | | | | | | |
| 3 | 3 | 2 | 0 | 2 | 2 | 0 | 7 | 11 | 4 | 0 | 4 | 0 | 1 | 0 | 0 | 0 | 120 | | | | | | |
| 0 | 0 | 57 | 0 | 3 | 12 | 8 | 0 | 30 | 50 | 20 | 8 | 75 | 4 | 2 | 3 | 0 | 121 | | | | | | |
| 2 | 2 | 15 | 0 | 10 | 7 | 5 | 30 | 52 | 14 | 0 | 46 | 2 | 0 | 3 | 17 | 200 | 122 | | | | | | |
| 2 | 3 | 0 | 0 | 0 | 0 | 7 | 7 | 0 | 0 | 0 | 0 | 0 | 0 | 7 | 6 | 600 | 123 | | | | | | |
| 1 | 1 | 3 | 0 | 3 | 5 | 7 | 15 | 30 | 7 | 15 | 50 | 7 | 2 | 3 | 7 | 0 | 124 | | | | | | |
| 0 | 0 | 19 | 0 | 10 | 0 | 0 | 4 | 14 | 6 | 0 | 0 | 0 | 0 | 1 | 0 | 0 | 125 | | | | | | |
| 0 | 0 | 0 | 0 | 3 | 3 | 0 | 0 | 3 | 3 | 0 | 0 | 0 | 0 | 0 | 0 | 0 | 126 | | | | | | |
| 5 | 17 | 24 | 0 | 4 | 6 | 0 | 22 | 32 | 14 | 0 | 30 | 0 | 2 | 0 | 0 | 0 | 127 | | | | | | |
| 0 | 0 | 0 | 0 | 7 | 6 | 2 | 72 | 87 | 38 | 38 | 35 | 3 | 1 | 1 | 0 | 0 | 128 | | | | | | |
| 0 | 0 | 0 | 0 | 0 | 0 | 0 | 0 | 0 | 0 | 0 | 0 | 0 | 0 | 0 | 0 | 0 | 129 | | | | | | |
| 424 | 919 | 2591 | 174 | 1698 | 1007 | 383 | 3345 | 6433 | 2219 | 741 | 2971 | 403 | 245 | 269 | 587 | 15616 | | | | | | | |

DISTRICT SALISBURY

CALENDAR YEAR 2012

| | UMW | | MISSION TEAMS | | | | COMMUNITY MINISTRY | | |
|---|--------------------------------------|-------------------------------|--|------------------------------|--|--|--|--|---|
| | 28 | 29 | 10a | 10b | 11a | 11b | 32 | 33 | 34 |
| | Membership in United Methodist Women | Amount paid for projects. DMW | Number of UMW/M Teams sent from local Church | Number of UMW/M participants | Number of other Mission teams sent from local Church | Number of persons sent out on other Mission teams from local church. | Number of community ministries for daycare and/or education. | Number of persons served by community ministries for daycare and/or education. | Number of community ministries for outreach, justice and mercy. |
| 72 MT PLEASANT | 0 | 0 | 0 | 0 | 2 | 7 | 0 | 0 | 5 |
| 73 POWELLVILLE | 0 | 0 | 0 | 0 | 2 | 9 | 0 | 0 | 6 |
| 74 PRINCESS ANNE: ANTIPOCH/ ANTIPOCH | 0 | 0 | 0 | 0 | 0 | 0 | 0 | 0 | 1 |
| 75 PRINCESS ANNE: COTTAGE GROVE/ JOHN WESLEY | 12 | 0 | 0 | 0 | 0 | 0 | 0 | 0 | 0 |
| 76 PRINCESS ANNE: MANOKIN/ SAMUEL WESLEY | 0 | 0 | 0 | 0 | 5 | 5 | 1 | 3 | 4 |
| 77 PRINCESS ANNE: METROPOLITAN/ METROPOLITAN | 9 | 0 | 0 | 0 | 0 | 0 | 0 | 0 | 0 |
| 78 PRINCESS ANNE-MT VERNON/ ASBURY-MT VERNON | 24 | 6997 | 0 | 0 | 0 | 0 | 0 | 0 | 8 |
| 79 JOHN WESLEY | 0 | 0 | 0 | 0 | 0 | 0 | 0 | 0 | 0 |
| 80 PRINCESS ANNE- OARVILLE/ ST MARK | 27 | 0 | 0 | 0 | 0 | 0 | 0 | 0 | 0 |
| 81 PRINCESS ANNE: ST. JAMES/ ST JAMES | 15 | 0 | 0 | 0 | 0 | 0 | 6 | 5 | 6 |
| 82 PRINCESS ANNE: TRINITY/ TRINITY | 23 | 0 | 0 | 0 | 0 | 0 | 0 | 0 | 0 |
| 83 QUANTICO-HEBRON/ FRIENDSHIP | 0 | 0 | 0 | 0 | 0 | 0 | 0 | 0 | 0 |
| 84 MT ZION | 15 | 550 | 0 | 0 | 0 | 0 | 0 | 0 | 0 |
| 85 ST LUKE | 5 | 0 | 0 | 0 | 0 | 0 | 0 | 0 | 4 |
| 86 QUANTICO-ROCKAWALKIN/ EBENEZER | 23 | 2594 | 0 | 0 | 5 | 30 | 1 | 25 | 22 |
| 87 FIRST | 0 | 0 | 0 | 0 | 0 | 0 | 0 | 0 | 0 |
| 88 REHOBETH-MT. OLIVE/ MT OLIVE | 0 | 0 | 0 | 0 | 0 | 0 | 0 | 0 | 3 |
| 89 REHOBETH | 0 | 0 | 0 | 0 | 0 | 0 | 0 | 0 | 0 |
| 90 SALISBURY: ASBURY/ ASBURY | 97 | 2035 | 0 | 1 | 7 | 400 | 9 | 613 | 6 |
| 91 SALISBURY: BETHESDA/ BETHESDA | 94 | 2904 | 0 | 2 | 16 | 0 | 0 | 0 | 0 |
| 92 SALISBURY: CHRIST/ CHRIST | 44 | 8314 | 0 | 0 | 1 | 27 | 0 | 0 | 2 |
| 93 SALISBURY: GRACE/ GRACE | 0 | 0 | 0 | 0 | 0 | 30 | 6 | 8500 | 3 |
| 94 SALISBURY: FIRST HAITIAN/ FIRST HAITIAN | 60 | 0 | 0 | 0 | 0 | 4 | 0 | 0 | 2 |
| 95 HIGHER HOPE/ HIGHER HOPE | 13 | 890 | 0 | 0 | 7 | 4 | 1 | 177 | 4 |
| 96 SALISBURY: KOREAN/ KOREAN | 45 | 5000 | 0 | 0 | 0 | 0 | 0 | 0 | 0 |
| 97 SALISBURY- RIVERSIDE/ RIVERSIDE | 0 | 0 | 0 | 0 | 0 | 0 | 0 | 0 | 1 |
| 98 WASHINGTON | 6 | 0 | 0 | 0 | 0 | 0 | 0 | 0 | 0 |
| 99 SALISBURY: ST ANDREWS/ ST ANDREWS | 10 | 0 | 0 | 0 | 0 | 0 | 2 | 0 | 0 |
| 100 SALISBURY: TRINITY/ TRINITY | 71 | 3061 | 3 | 80 | 3 | 121 | 1 | 31 | 24 |
| 101 SALISBURY: UNION/ UNION | 11 | 2534 | 0 | 0 | 0 | 0 | 0 | 0 | 5 |
| 102 SALISBURY- NALSTON SKITCH/ BETHEL | 6 | 0 | 0 | 0 | 0 | 0 | 0 | 0 | 1 |
| 103 MT HERMON | 0 | 0 | 0 | 0 | 0 | 0 | 0 | 0 | 15 |
| 104 SALISBURY: WESLEY TEMPLE/ WESLEY TEMPLE | 63 | 0 | 0 | 0 | 0 | 0 | 0 | 0 | 0 |
| 105 SALISBURY: ZION/ ZION | 14 | 751 | 0 | 0 | 2 | 20 | 1 | 34 | 10 |
| 106 SHARPTOWN: ASBURY/ ASBURY | 0 | 0 | 0 | 0 | 0 | 0 | 0 | 0 | 4 |
| 107 COXESBURY | 0 | 0 | 0 | 0 | 0 | 0 | 0 | 0 | 3 |
| 108 RIVERTON | 0 | 0 | 0 | 0 | 0 | 0 | 0 | 0 | 1 |
| 109 SHARPTOWN- GALESTOWN/ GALESTOWN | 0 | 0 | 0 | 0 | 0 | 0 | 0 | 0 | 4 |
| 110 WHEATLEY'S | 0 | 0 | 0 | 0 | 0 | 0 | 0 | 0 | 0 |
| 111 SHARPTOWN-MT VERNON/ MT HERMON | 0 | 0 | 0 | 0 | 0 | 0 | 0 | 0 | 0 |
| 112 MT VERNON | 0 | 0 | 0 | 0 | 0 | 0 | 0 | 0 | 2 |
| 113 SHARPTOWN- ZION/ JOHN WESLEY | 12 | 150 | 0 | 0 | 0 | 0 | 0 | 0 | 2 |
| 114 MT NEBO | 15 | 0 | 0 | 0 | 0 | 0 | 0 | 0 | 2 |
| 115 ZION | 16 | 0 | 0 | 0 | 0 | 0 | 0 | 0 | 0 |
| 116 SNOW HILL: BATES MEMORIAL/ BATES MEMORIAL | 17 | 1445 | 1 | 11 | 1 | 4 | 1 | 12 | 12 |
| 117 SNOW HILL: MT OLIVE/ MT OLIVE | 12 | 0 | 0 | 0 | 0 | 0 | 0 | 0 | 0 |
| 118 SNOW HILL- EBENEZER/ EBENEZER | 10 | 1500 | 0 | 0 | 0 | 0 | 0 | 0 | 2 |
| 119 FRIENDSHIP | 6 | 0 | 0 | 0 | 0 | 0 | 0 | 0 | 1 |
| 120 HUTT'S MEMORIAL | 4 | 0 | 0 | 0 | 0 | 0 | 0 | 0 | 2 |
| 121 SNOW HILL: WHATCOAT/ WHATCOAT | 14 | 2000 | 0 | 0 | 0 | 0 | 4 | 4 | 5 |
| 122 STOCKTON/ SHILOH/ SHILOH | 20 | 2000 | 0 | 0 | 0 | 0 | 1 | 5 | 3 |
| 123 UPPER FAIRMOUNT: CHRIST/ CHRIST | 7 | 1000 | 0 | 0 | 2 | 5 | 0 | 0 | 4 |
| 124 UPPER HILL: ST. ANDREWS/ ST ANDREWS | 10 | 0 | 0 | 0 | 0 | 0 | 0 | 0 | 2 |
| 125 NEW HOPE- ST MARTIN'S/ NEW HOPE | 0 | 0 | 0 | 0 | 0 | 0 | 0 | 0 | 2 |
| 126 ST MARTIN'S | 29 | 0 | 0 | 0 | 0 | 0 | 0 | 0 | 3 |
| 127 WHALEYVILLE: WHALEYVILLE | 13 | 100 | 0 | 0 | 1 | 0 | 0 | 0 | 0 |
| 128 WHALEYVILLE- BISHOPVILLE/ CURTIS | 10 | 500 | 0 | 0 | 1 | 14 | 0 | 0 | 0 |
| 129 SALISBURY SUPERINTENDENT/ DISTRICT- AT- LARGE | 0 | 0 | 0 | 0 | 0 | 0 | 0 | 0 | 0 |
| | 1576 | 85660 | 11 | 120 | 71 | 964 | 52 | 9795 | 942 |

DISTRICT SALISBURY

CALENDAR YEAR 2012

| | | PROPERTY & OTHER ASSETS | | | | | | | | BENEVOLENCE | | | | | | | | | | | | | | | |
|---|-----------|---|---------|---|---------|---------------------------------------|-------|--------------------|-------|--------------------|-------|------------------|----|-----------------------------|----|----------------------|----|--------------------------|----|------------------------|----|-----------------------------|----|--------------------|-----|
| Number of persons served by community ministers for outreach, justice & mercy | | Market value of church-owned land, building & equipment | | Market value of other church owned assets | | Indebtedness secured by church assets | | Other Indebtedness | | Appointment Actual | | Appointment Paid | | District Office Appointment | | District office Paid | | General Advance Specials | | World Service Specials | | Conference Advance Specials | | Neighborhood House | |
| 35 | 36 | 37 | 38 | 39 | 40a | 40b | 41a | 41b | 42 | 43 | 44 | 45 | 46 | 47 | 48 | 49 | 50 | 51 | 52 | 53 | 54 | 55 | 56 | 57 | 58 |
| 37 | 183000 | 0 | 0 | 0 | 3884 | 3884 | 214 | 215 | 0 | 0 | 0 | 0 | 0 | 0 | 0 | 0 | 0 | 0 | 0 | 0 | 0 | 0 | 0 | 0 | 72 |
| 44 | 292900 | 38500 | 0 | 0 | 4950 | 4950 | 272 | 272 | 0 | 0 | 0 | 0 | 0 | 0 | 0 | 0 | 0 | 0 | 0 | 0 | 0 | 0 | 0 | 0 | 73 |
| 25 | 4687200 | 349864 | 0 | 0 | 15157 | 15157 | 834 | 834 | 0 | 0 | 0 | 0 | 0 | 0 | 0 | 0 | 0 | 0 | 0 | 0 | 0 | 0 | 0 | 0 | 74 |
| 0 | 341900 | 35200 | 0 | 0 | 3688 | 385 | 203 | 224 | 0 | 0 | 0 | 0 | 0 | 0 | 0 | 0 | 0 | 0 | 0 | 0 | 0 | 0 | 0 | 0 | 75 |
| 25 | 1800000 | 0 | 0 | 0 | 7134 | 2500 | 392 | 369 | 0 | 0 | 0 | 0 | 0 | 0 | 0 | 0 | 0 | 0 | 0 | 0 | 0 | 0 | 0 | 0 | 76 |
| 0 | 1000000 | 305000 | 0 | 0 | 8000 | 8000 | 440 | 440 | 0 | 0 | 0 | 0 | 0 | 0 | 0 | 0 | 0 | 0 | 0 | 0 | 0 | 0 | 0 | 0 | 77 |
| 161 | 810000 | 0 | 0 | 0 | 7301 | 7743 | 402 | 0 | 0 | 0 | 0 | 0 | 0 | 0 | 0 | 0 | 0 | 0 | 0 | 0 | 0 | 0 | 0 | 0 | 78 |
| 0 | 166155 | 0 | 0 | 0 | 2510 | 2510 | 151 | 168 | 0 | 0 | 0 | 0 | 0 | 0 | 0 | 0 | 0 | 0 | 0 | 0 | 0 | 0 | 0 | 0 | 79 |
| 3 | 3 | 0 | 21942 | 0 | 5500 | 5500 | 303 | 303 | 0 | 0 | 0 | 0 | 0 | 0 | 0 | 0 | 0 | 0 | 0 | 0 | 0 | 0 | 0 | 0 | 80 |
| 15 | 1566700 | 175000 | 49600 | 0 | 8127 | 0 | 447 | 0 | 0 | 0 | 0 | 0 | 0 | 0 | 0 | 0 | 0 | 0 | 0 | 0 | 0 | 0 | 0 | 0 | 81 |
| 0 | 75500 | 163100 | 0 | 0 | 5356 | 3500 | 295 | 295 | 0 | 0 | 0 | 0 | 0 | 0 | 0 | 0 | 0 | 0 | 0 | 0 | 0 | 0 | 0 | 0 | 82 |
| 0 | 459000 | 0 | 0 | 0 | 2000 | 2000 | 110 | 110 | 0 | 0 | 0 | 0 | 0 | 0 | 0 | 0 | 0 | 0 | 0 | 0 | 0 | 0 | 0 | 0 | 83 |
| 0 | 4850000 | 54500 | 263000 | 0 | 3000 | 0 | 165 | 150 | 0 | 0 | 0 | 0 | 0 | 0 | 0 | 0 | 0 | 0 | 0 | 0 | 0 | 0 | 0 | 0 | 84 |
| 244 | 406700 | 30600 | 187309 | 0 | 8661 | 8661 | 476 | 476 | 0 | 0 | 0 | 0 | 0 | 0 | 0 | 0 | 0 | 0 | 0 | 0 | 0 | 0 | 0 | 0 | 85 |
| 500 | 1618100 | 447336 | 0 | 0 | 17493 | 17493 | 962 | 962 | 0 | 0 | 0 | 0 | 0 | 0 | 0 | 0 | 0 | 0 | 0 | 0 | 0 | 0 | 0 | 0 | 86 |
| 0 | 145000 | 14099 | 0 | 0 | 285 | 285 | 16 | 16 | 0 | 0 | 0 | 0 | 0 | 0 | 0 | 0 | 0 | 0 | 0 | 0 | 0 | 0 | 0 | 0 | 87 |
| 37 | 124000 | 0 | 0 | 0 | 1958 | 1958 | 108 | 120 | 0 | 0 | 0 | 0 | 0 | 0 | 0 | 0 | 0 | 0 | 0 | 0 | 0 | 0 | 0 | 0 | 88 |
| 0 | 92000 | 0 | 0 | 0 | 765 | 765 | 42 | 42 | 0 | 0 | 0 | 0 | 0 | 0 | 0 | 0 | 0 | 0 | 0 | 0 | 0 | 0 | 0 | 0 | 89 |
| 2000 | 12342716 | 4340588 | 0 | 334444 | 90878 | 90878 | 4998 | 4998 | 2750 | 0 | 100 | 0 | 0 | 0 | 0 | 0 | 0 | 0 | 0 | 0 | 0 | 0 | 0 | 0 | 90 |
| 1480 | 5353000 | 1090960 | 0 | 0 | 54593 | 54593 | 3003 | 3003 | 25 | 0 | 2100 | 0 | 0 | 0 | 0 | 0 | 0 | 0 | 0 | 0 | 0 | 0 | 0 | 0 | 91 |
| 100 | 2500000 | 672000 | 0 | 0 | 32297 | 32297 | 1776 | 1776 | 0 | 0 | 0 | 0 | 0 | 0 | 0 | 0 | 0 | 0 | 0 | 0 | 0 | 0 | 0 | 0 | 92 |
| 0 | 1878000 | 0 | 0 | 0 | 5000 | 5000 | 275 | 275 | 734 | 150 | 0 | 0 | 0 | 0 | 0 | 0 | 0 | 0 | 0 | 0 | 0 | 0 | 0 | 0 | 93 |
| 25 | 650000 | 60000 | 45000 | 0 | 1000 | 1000 | 55 | 55 | 0 | 0 | 0 | 0 | 0 | 0 | 0 | 0 | 0 | 0 | 0 | 0 | 0 | 0 | 0 | 0 | 94 |
| 201 | 0 | 0 | 15400 | 0 | 0 | 434 | 0 | 0 | 0 | 0 | 0 | 0 | 0 | 0 | 0 | 0 | 0 | 0 | 0 | 0 | 0 | 0 | 0 | 0 | 95 |
| 1 | 1200000 | 0 | 551255 | 0 | 9230 | 7500 | 508 | 508 | 0 | 0 | 0 | 0 | 0 | 0 | 0 | 0 | 0 | 0 | 0 | 0 | 0 | 0 | 0 | 0 | 96 |
| 40 | 334000 | 55000 | 0 | 0 | 3942 | 4359 | 217 | 217 | 0 | 0 | 0 | 0 | 0 | 0 | 0 | 0 | 0 | 0 | 0 | 0 | 0 | 0 | 0 | 0 | 97 |
| 0 | 279344 | 12376 | 0 | 0 | 2019 | 2019 | 111 | 111 | 0 | 0 | 0 | 0 | 0 | 0 | 0 | 0 | 0 | 0 | 0 | 0 | 0 | 0 | 0 | 0 | 98 |
| 40 | 653200 | 416700 | 0 | 0 | 10182 | 10182 | 560 | 560 | 0 | 0 | 0 | 0 | 0 | 0 | 0 | 0 | 0 | 0 | 0 | 0 | 0 | 0 | 0 | 0 | 99 |
| 1027 | 4300000 | 450000 | 0 | 0 | 74697 | 74697 | 4108 | 4108 | 4638 | 0 | 0 | 0 | 0 | 0 | 0 | 0 | 0 | 0 | 0 | 0 | 0 | 0 | 0 | 0 | 100 |
| 150 | 322300 | 0 | 0 | 0 | 3170 | 3170 | 174 | 190 | 0 | 0 | 0 | 0 | 0 | 0 | 0 | 0 | 0 | 0 | 0 | 0 | 0 | 0 | 0 | 0 | 101 |
| 35 | 214963 | 0 | 0 | 0 | 1878 | 2094 | 103 | 126 | 0 | 0 | 0 | 0 | 0 | 0 | 0 | 0 | 0 | 0 | 0 | 0 | 0 | 0 | 0 | 0 | 102 |
| 0 | 202400 | 28300 | 0 | 0 | 2425 | 2425 | 133 | 133 | 0 | 0 | 0 | 0 | 0 | 0 | 0 | 0 | 0 | 0 | 0 | 0 | 0 | 0 | 0 | 0 | 103 |
| 0 | 1892800 | 0 | 0 | 0 | 22546 | 22546 | 1240 | 1388 | 262 | 0 | 0 | 0 | 0 | 0 | 0 | 0 | 0 | 0 | 0 | 0 | 0 | 0 | 0 | 0 | 104 |
| 34 | 1156000 | 96000 | 0 | 0 | 14229 | 14232 | 783 | 868 | 0 | 0 | 0 | 0 | 0 | 0 | 0 | 0 | 0 | 0 | 0 | 0 | 0 | 0 | 0 | 0 | 105 |
| 230 | 1081677 | 27800 | 0 | 0 | 7664 | 7664 | 422 | 422 | 0 | 0 | 0 | 0 | 0 | 0 | 0 | 0 | 0 | 0 | 0 | 0 | 0 | 0 | 0 | 0 | 106 |
| 230 | 263000 | 38928 | 0 | 0 | 1979 | 1979 | 109 | 120 | 0 | 0 | 0 | 0 | 0 | 0 | 0 | 0 | 0 | 0 | 0 | 0 | 0 | 0 | 0 | 0 | 107 |
| 80 | 0 | 0 | 0 | 0 | 1523 | 1523 | 84 | 84 | 0 | 0 | 0 | 0 | 0 | 0 | 0 | 0 | 0 | 0 | 0 | 0 | 0 | 0 | 0 | 0 | 108 |
| 160 | 89905 | 0 | 0 | 0 | 1289 | 1289 | 77 | 77 | 0 | 0 | 0 | 0 | 0 | 0 | 0 | 0 | 0 | 0 | 0 | 0 | 0 | 0 | 0 | 0 | 109 |
| 0 | 56000 | 0 | 0 | 0 | 449 | 449 | 25 | 25 | 0 | 0 | 0 | 0 | 0 | 0 | 0 | 0 | 0 | 0 | 0 | 0 | 0 | 0 | 0 | 0 | 11 |
| 0 | 96000 | 0 | 0 | 0 | 1287 | 1287 | 71 | 71 | 0 | 0 | 0 | 0 | 0 | 0 | 0 | 0 | 0 | 0 | 0 | 0 | 0 | 0 | 0 | 0 | 11 |
| 112 | 1431700 | 0 | 0 | 281 | 4500 | 4500 | 248 | 286 | 286 | 0 | 0 | 0 | 0 | 0 | 0 | 0 | 0 | 0 | 0 | 0 | 0 | 0 | 0 | 0 | 111 |
| 4 | 1655000 | 0 | 0 | 4764 | 4764 | 4764 | 248 | 248 | 248 | 0 | 0 | 0 | 0 | 0 | 0 | 0 | 0 | 0 | 0 | 0 | 0 | 0 | 0 | 0 | 114 |
| 25 | 900000 | 0 | 0 | 0 | 4452 | 4474 | 245 | 245 | 0 | 0 | 0 | 0 | 0 | 0 | 0 | 0 | 0 | 0 | 0 | 0 | 0 | 0 | 0 | 0 | 115 |
| 0 | 850000 | 3000 | 298106 | 0 | 6275 | 6275 | 345 | 345 | 0 | 0 | 0 | 0 | 0 | 0 | 0 | 0 | 0 | 0 | 0 | 0 | 0 | 0 | 0 | 0 | 116 |
| 575 | 1277760 | 655608 | 0 | 0 | 19977 | 19976 | 1099 | 1199 | 0 | 0 | 0 | 0 | 0 | 0 | 0 | 0 | 0 | 0 | 0 | 0 | 0 | 0 | 0 | 0 | 117 |
| 0 | 270200 | 18200 | 0 | 0 | 2246 | 2246 | 124 | 137 | 0 | 0 | 0 | 0 | 0 | 0 | 0 | 0 | 0 | 0 | 0 | 0 | 0 | 0 | 0 | 0 | 118 |
| 150 | 298800 | 85000 | 0 | 0 | 6354 | 3915 | 349 | 349 | 0 | 0 | 0 | 0 | 0 | 0 | 0 | 0 | 0 | 0 | 0 | 0 | 0 | 0 | 0 | 0 | 119 |
| 0 | 305000 | 115000 | 0 | 0 | 3126 | 500 | 172 | 172 | 0 | 0 | 0 | 0 | 0 | 0 | 0 | 0 | 0 | 0 | 0 | 0 | 0 | 0 | 0 | 0 | 120 |
| 89 | 290000 | 0 | 0 | 0 | 1671 | 825 | 202 | 202 | 0 | 0 | 0 | 0 | 0 | 0 | 0 | 0 | 0 | 0 | 0 | 0 | 0 | 0 | 0 | 0 | 121 |
| 400 | 2205500 | 0 | 0 | 0 | 24289 | 24289 | 1336 | 1336 | 0 | 0 | 0 | 0 | 0 | 0 | 0 | 0 | 0 | 0 | 0 | 0 | 0 | 0 | 0 | 0 | 122 |
| 100 | 659450 | 0 | 0 | 0 | 8024 | 8036 | 441 | 441 | 100 | 100 | 0 | 0 | 0 | 0 | 0 | 0 | 0 | 0 | 0 | 0 | 0 | 0 | 0 | 0 | 123 |
| 70 | 300000 | 170000 | 0 | 0 | 3336 | 0 | 183 | 183 | 0 | 0 | 0 | 0 | 0 | 0 | 0 | 0 | 0 | 0 | 0 | 0 | 0 | 0 | 0 | 0 | 124 |
| 100 | 371000 | 7000 | 6000 | 0 | 2707 | 2707 | 149 | 149 | 0 | 0 | 0 | 0 | 0 | 0 | 0 | 0 | 0 | 0 | 0 | 0 | 0 | 0 | 0 | 0 | 125 |
| 15 | 30600 | 240000 | 0 | 0 | 2927 | 2927 | 161 | 176 | 0 | 0 | 0 | 0 | 0 | 0 | 0 | 0 | 0 | 0 | 0 | 0 | 0 | 0 | 0 | 0 | 126 |
| 0 | 327700 | 0 | 0 | 0 | 4226 | 4226 | 232 | 232 | 250 | 0 | 0 | 0 | 0 | 0 | 0 | 0 | 0 | 0 | 0 | 0 | 0 | 0 | 0 | 0 | 127 |
| 0 | 1294700 | 99192 | 0 | 0 | 9503 | 9503 | 523 | 523 | 0 | 0 | 0 | 0 | 0 | 0 | 0 | 0 | 0 | 0 | 0 | 0 | 0 | 0 | 0 | 0 | 128 |
| 0 | 375098 | 335882 | 0 | 0 | 0 | 0 | 0 | 0 | 393 | 100 | 13219 | 0 | 0 | 0 | 0 | 0 | 0 | 0 | 0 | 0 | 0 | 0 | 0 | 0 | 129 |
| 0 | 0 | 0 | 0 | 0 | 0 | 0 | 0 | 0 | 0 | 0 | 0 | 0 | 0 | 0 | 0 | 0 | 0 | 0 | 0 | 0 | 0 | 0 | 0 | 0 | 130 |
| 37326 | 124476396 | 16243679 | 4399129 | 369489 | 1159222 | 1025289 | 63877 | 59954 | 17359 | 507 | 22819 | 0 | 0 | 0 | 0 | 0 | 0 | 0 | 0 | 0 | 0 | 0 | 0 | 0 | 131 |

DISTRICT SALISBURY

CALENDAR YEAR 2012

| | | BENEVOLENCE | | | | | | | | |
|-----|---|--------------------------|--------------------|------------------|---------------------|--------------------|---------------------------------------|---|---|---------------------------|
| | | 44b | 45 | 46a | 46b | 46c | 47 | 48 | 49 | 50a |
| | | Methodist Action Program | Youth Service Fund | Higher Education | Board of Child Care | Homes for the Aged | Christian Education (Camp Persepolis) | Other United Methodist Benevolences sent directly by Local Church | Other non-United Methodist Benevolences sent directly by Local Church | One Great Hour of Sharing |
| 72 | MT PLEASANT | 0 | 0 | 0 | 0 | 0 | 0 | 0 | 0 | 0 |
| 73 | POWELLVILLE | 0 | 0 | 0 | 0 | 0 | 0 | 0 | 0 | 0 |
| 74 | PRINCESS ANNE: ANTIOCH:ANTIOCH | 0 | 0 | 0 | 0 | 0 | 0 | 0 | 2263 | 115 |
| 75 | PRINCESS ANNE: COTTAGE GROVE: JOHN WESLEY | 0 | 0 | 0 | 0 | 0 | 0 | 0 | 0 | 0 |
| 76 | PRINCESS ANNE: MANKIN: SAMUEL WESLEY | 0 | 0 | 0 | 0 | 0 | 0 | 0 | 0 | 0 |
| 77 | PRINCESS ANNE: METROPOLITAN: METROPOLITAN | 0 | 0 | 0 | 0 | 0 | 0 | 0 | 0 | 0 |
| 78 | PRINCESS ANNE: MT VERNON: ASBURY: MT VERNON | 0 | 0 | 0 | 0 | 0 | 0 | 125 | 1082 | 0 |
| 79 | JOHN WESLEY | 0 | 0 | 0 | 0 | 0 | 0 | 0 | 0 | 0 |
| 80 | PRINCESS ANNE: OAKVILLE: ST MARK | 0 | 0 | 0 | 0 | 0 | 0 | 0 | 0 | 0 |
| 81 | PRINCESS ANNE: ST. JAMES: ST JAMES | 0 | 0 | 0 | 0 | 0 | 0 | 0 | 0 | 0 |
| 82 | PRINCESS ANNE: TRINITY: TRINITY | 0 | 0 | 0 | 0 | 0 | 0 | 0 | 0 | 0 |
| 83 | QUANTICO: HEBRON: FRIENDSHIP | 0 | 0 | 0 | 0 | 0 | 0 | 0 | 0 | 0 |
| 84 | MT ZION | 0 | 0 | 0 | 0 | 0 | 0 | 5618 | 0 | 0 |
| 85 | ST LUKE | 0 | 0 | 0 | 0 | 0 | 0 | 0 | 2221 | 0 |
| 86 | QUANTICO: ROCKAWALKIN: EBENEZER | 0 | 0 | 0 | 0 | 0 | 0 | 0 | 4535 | 0 |
| 87 | FIRST | 0 | 0 | 0 | 0 | 0 | 0 | 0 | 0 | 0 |
| 88 | REHOBETH: MT. OLIVE: MT OLIVE | 0 | 0 | 0 | 0 | 0 | 0 | 0 | 6603 | 0 |
| 89 | REHOBETH | 0 | 0 | 0 | 0 | 0 | 0 | 0 | 0 | 0 |
| 90 | SALISBURY: ASBURY: ASBURY | 0 | 0 | 0 | 0 | 0 | 0 | 16221 | 30003 | 1450 |
| 91 | SALISBURY: BETHESDA: BETHESDA | 0 | 0 | 0 | 0 | 0 | 0 | 10800 | 64981 | 0 |
| 92 | SALISBURY: CHRIST: CHRIST | 0 | 0 | 0 | 0 | 600 | 0 | 0 | 34012 | 805 |
| 93 | SALISBURY: GRACE: GRACE | 0 | 0 | 0 | 0 | 0 | 0 | 0 | 0 | 0 |
| 94 | SALISBURY: FIRST HAITIAN: FIRST HAITIAN | 0 | 0 | 0 | 0 | 0 | 0 | 0 | 0 | 0 |
| 95 | HIGHER HOPE: HIGHER HOPE | 0 | 0 | 0 | 0 | 0 | 0 | 0 | 0 | 0 |
| 96 | SALISBURY: KOREAN: KOREAN | 0 | 0 | 0 | 0 | 0 | 0 | 0 | 34200 | 0 |
| 97 | SALISBURY: RIVERSIDE: RIVERSIDE | 0 | 0 | 0 | 0 | 0 | 0 | 3000 | 0 | 0 |
| 98 | WASHINGTON | 0 | 0 | 0 | 0 | 0 | 0 | 0 | 0 | 0 |
| 99 | SALISBURY: ST ANDREWS: ST ANDREWS | 0 | 0 | 0 | 0 | 0 | 0 | 0 | 0 | 0 |
| 100 | SALISBURY: TRINITY: TRINITY | 0 | 0 | 0 | 0 | 0 | 0 | 0 | 13335 | 232 |
| 101 | SALISBURY: UNION: UNION | 0 | 0 | 0 | 0 | 0 | 0 | 0 | 2534 | 0 |
| 102 | SALISBURY: MALSTON SWITCH: BETHEL | 0 | 0 | 0 | 0 | 0 | 0 | 0 | 325 | 0 |
| 103 | MT HERMON | 0 | 0 | 0 | 0 | 0 | 0 | 0 | 0 | 0 |
| 104 | SALISBURY: WESLEY TEMPLE: WESLEY TEMPLE | 0 | 0 | 0 | 207 | 0 | 0 | 3241 | 12625 | 0 |
| 105 | SALISBURY: ZION: ZION | 0 | 0 | 0 | 0 | 0 | 0 | 0 | 5897 | 117 |
| 106 | SHARPTOWN: ASBURY: ASBURY | 0 | 0 | 0 | 0 | 0 | 0 | 0 | 3928 | 0 |
| 107 | COKESBURY | 0 | 0 | 0 | 0 | 0 | 0 | 0 | 0 | 0 |
| 108 | RIVERTON | 0 | 0 | 0 | 0 | 0 | 0 | 0 | 0 | 0 |
| 109 | SHARPTOWN: GALESTOWN: GALESTOWN | 0 | 0 | 0 | 0 | 0 | 0 | 0 | 0 | 0 |
| 110 | WHEATLEY'S | 0 | 0 | 0 | 0 | 0 | 0 | 0 | 0 | 0 |
| 111 | SHARPTOWN: MT VERNON: MT HERMON | 0 | 0 | 0 | 0 | 0 | 0 | 0 | 0 | 0 |
| 112 | MT VERNON | 0 | 0 | 0 | 0 | 0 | 0 | 0 | 0 | 0 |
| 113 | SHARPTOWN: ZION: JOHN WESLEY | 0 | 0 | 0 | 0 | 0 | 0 | 0 | 120 | 0 |
| 114 | MT NEBO | 0 | 0 | 0 | 0 | 0 | 0 | 0 | 0 | 20 |
| 115 | ZION | 0 | 0 | 0 | 0 | 0 | 0 | 0 | 0 | 0 |
| 116 | SNOW HILL: BATES MEMORIAL: BATES MEMORIAL | 0 | 0 | 0 | 0 | 0 | 0 | 195 | 22116 | 0 |
| 117 | SNOW HILL: MT OLIVE: MT OLIVE | 0 | 0 | 0 | 0 | 0 | 0 | 69 | 1362 | 60 |
| 118 | SNOW HILL: EBENEZER: EBENEZER | 0 | 0 | 0 | 0 | 0 | 0 | 1848 | 0 | 0 |
| 119 | FRIENDSHIP | 0 | 0 | 0 | 0 | 0 | 0 | 0 | 0 | 26 |
| 120 | HUTT'S MEMORIAL | 0 | 0 | 0 | 0 | 0 | 0 | 0 | 0 | 0 |
| 121 | SNOW HILL: WHATCOAT: WHATCOAT | 0 | 0 | 0 | 0 | 0 | 0 | 0 | 3941 | 268 |
| 122 | STOCKTON: SHILOH: SHILOH | 0 | 0 | 0 | 0 | 0 | 0 | 0 | 0 | 0 |
| 123 | UPPER FAIRMOUNT: CHRIST CHRIST | 0 | 0 | 0 | 0 | 0 | 0 | 0 | 0 | 0 |
| 124 | UPPER HILL: ST. ANDREWS: ST ANDREWS | 0 | 0 | 0 | 0 | 0 | 0 | 0 | 250 | 0 |
| 125 | NEW HOPE: ST MARTIN'S: NEW HOPE | 0 | 0 | 0 | 0 | 0 | 0 | 0 | 0 | 0 |
| 126 | ST MARTIN'S | 0 | 0 | 0 | 0 | 0 | 0 | 0 | 0 | 0 |
| 127 | WHALEYVILLE: WHALEYVILLE | 0 | 0 | 0 | 0 | 0 | 0 | 0 | 1200 | 0 |
| 128 | WHALEYVILLE: BISHOPVILLE: CURTIS | 0 | 0 | 0 | 0 | 0 | 0 | 0 | 0 | 25 |
| 129 | SALISBURY SUPERINTENDENT: DISTRICT-AT-LARGE | 0 | 2017 | 0 | 0 | 0 | 0 | 0 | 0 | 0 |
| | | 0 | 2017 | 0 | 2602 | 1275 | 0 | 139760 | 577756 | 4129 |

| BENEVOLENCE | | | | | MINISTERIAL SUPPORT | | | | | | | | | | |
|------------------------|------------------------------|---------------------|---------------------------|----------------------------------|---------------------|--------------------------|----------------------------|--|--|-------------------------------------|-----------------------|---|--|-------------------------------------|--|
| World Communion Sunday | United Methodist Student Day | Human Relations Day | Peace With Justice Sunday | Native American Awareness Sunday | Denison (CSEP-CPP) | Pastor's Health Benefits | Pastor's Base Compensation | Associate Pastor's (s) Base Compensation | Housing Paid for All Clergy & Utilities Paid For Pastor/Assistants | Pastor and Associate Reimbursements | Other Cash Allowances | Deacons in special ministry Total Compensation & Benefits | Diocesan Minister's Total Compensation | Other Staff Compensation & Benefits | |
| 50b | 50c | 50d | 50e | 50f | 51 | 52 | 53 | 54 | 55 | 56 | 57 | 58 | 59 | 60 | |
| 0 | 0 | 0 | 0 | 0 | 1318 | 0 | 8785 | 0 | 3482 | 0 | 0 | 0 | 0 | 0 | |
| 0 | 0 | 0 | 0 | 0 | 1157 | 0 | 7714 | 0 | 7516 | 0 | 0 | 0 | 0 | 0 | |
| 0 | 10 | 0 | 0 | 0 | 1161 | 6860 | 31472 | 0 | 8058 | 584 | 2408 | 0 | 0 | 5250 73 | |
| 0 | 0 | 0 | 0 | 0 | 1140 | 0 | 10400 | 0 | 0 | 0 | 0 | 0 | 0 | 40061 74 | |
| 0 | 0 | 0 | 0 | 0 | 2018 | 3339 | 13465 | 0 | 0 | 0 | 0 | 0 | 0 | 1040 75 | |
| 0 | 0 | 0 | 0 | 0 | 8518 | 13356 | 22564 | 0 | 1686 | 1573 | 0 | 0 | 0 | 0 76 | |
| 50 | 0 | 0 | 0 | 0 | 7060 | 12474 | 18750 | 0 | 3872 | 1600 | 0 | 0 | 0 | 2360 77 | |
| 0 | 0 | 0 | 0 | 0 | 0 | 0 | 9610 | 0 | 0 | 0 | 0 | 0 | 0 | 0 78 | |
| 0 | 0 | 0 | 0 | 0 | 5135 | 10644 | 24000 | 0 | 6500 | 3000 | 0 | 0 | 0 | 0 79 | |
| 0 | 0 | 0 | 0 | 0 | 3877 | 6678 | 20000 | 0 | 7000 | 4800 | 4370 | 0 | 0 | 0 80 | |
| 0 | 0 | 0 | 0 | 0 | 3819 | 5850 | 16289 | 0 | 6999 | 6478 | 0 | 0 | 0 | 9060 82 | |
| 0 | 0 | 0 | 0 | 0 | 1806 | 4158 | 6119 | 0 | 5989 | 1200 | 769 | 0 | 0 | 0 83 | |
| 0 | 0 | 0 | 0 | 0 | 1785 | 4158 | 6119 | 0 | 5989 | 1200 | 769 | 0 | 0 | 0 84 | |
| 0 | 0 | 0 | 0 | 0 | 1785 | 4158 | 9452 | 0 | 2656 | 1200 | 769 | 0 | 0 | 0 85 | |
| 0 | 0 | 0 | 0 | 272 | 7770 | 13356 | 34376 | 0 | 6000 | 3559 | 3555 | 0 | 0 | 26978 86 | |
| 0 | 0 | 0 | 0 | 0 | 0 | 0 | 0 | 0 | 0 | 0 | 0 | 0 | 0 | 0 87 | |
| 0 | 0 | 0 | 0 | 0 | 0 | 0 | 0 | 0 | 0 | 40 | 0 | 0 | 0 | 0 88 | |
| 0 | 0 | 0 | 0 | 0 | 0 | 0 | 5250 | 0 | 0 | 0 | 0 | 0 | 0 | 0 89 | |
| 120 | 0 | 106 | 281 | 0 | 19534 | 27774 | 70643 | 36500 | 29388 | 6573 | 10246 | 0 | 0 | 308402 90 | |
| 0 | 0 | 0 | 0 | 0 | 10869 | 13356 | 50000 | 0 | 24778 | 6201 | 5554 | 0 | 0 | 143205 91 | |
| 600 | 740 | 658 | 660 | 634 | 12521 | 13356 | 51504 | 17180 | 15000 | 3529 | 0 | 0 | 0 | 72438 92 | |
| 0 | 0 | 0 | 0 | 0 | 0 | 0 | 14450 | 0 | 5100 | 1000 | 0 | 0 | 0 | 28980 93 | |
| 0 | 0 | 0 | 0 | 0 | 0 | 0 | 0 | 0 | 9600 | 2500 | 0 | 0 | 0 | 0 94 | |
| 0 | 0 | 0 | 0 | 0 | 0 | 0 | 0 | 0 | 0 | 980 | 0 | 0 | 0 | 0 95 | |
| 0 | 0 | 0 | 0 | 0 | 7862 | 13356 | 35530 | 0 | 18341 | 0 | 1064 | 0 | 0 | 8980 96 | |
| 0 | 0 | 0 | 0 | 0 | 0 | 0 | 8480 | 0 | 6400 | 1400 | 0 | 0 | 0 | 1300 97 | |
| 0 | 0 | 0 | 0 | 0 | 0 | 0 | 4440 | 0 | 3200 | 700 | 0 | 0 | 0 | 0 98 | |
| 0 | 0 | 0 | 0 | 0 | 0 | 0 | 14400 | 0 | 0 | 0 | 0 | 0 | 0 | 7190 99 | |
| 410 | 205 | 80 | 192 | 247 | 12503 | 13356 | 81925 | 41772 | 31000 | 3734 | 14165 | 0 | 0 | 264148 100 | |
| 0 | 0 | 0 | 0 | 0 | 0 | 0 | 15450 | 0 | 0 | 1988 | 0 | 0 | 0 | 1875 10 | |
| 0 | 0 | 0 | 0 | 0 | 0 | 0 | 1581 | 0 | 6324 | 3129 | 0 | 0 | 0 | 0 10 | |
| 0 | 0 | 0 | 0 | 0 | 0 | 0 | 0 | 0 | 8850 | 1200 | 0 | 0 | 0 | 0 10 | |
| 0 | 173 | 0 | 0 | 0 | 9956 | 13356 | 39381 | 0 | 6108 | 3180 | 3859 | 0 | 0 | 0 10 | |
| 80 | 94 | 0 | 30 | 0 | 7728 | 13356 | 35304 | 0 | 7130 | 1918 | 2700 | 0 | 0 | 4970 105 | |
| 0 | 0 | 0 | 0 | 0 | 3975 | 7837 | 18481 | 0 | 2369 | 2371 | 0 | 0 | 0 | 600 106 | |
| 0 | 0 | 0 | 0 | 0 | 1595 | 3229 | 6833 | 0 | 500 | 1000 | 963 | 0 | 0 | 0 107 | |
| 0 | 0 | 0 | 0 | 0 | 957 | 2003 | 4099 | 0 | 300 | 644 | 0 | 0 | 0 | 180 108 | |
| 0 | 0 | 0 | 0 | 0 | 0 | 0 | 4200 | 0 | 0 | 0 | 0 | 0 | 0 | 1020 109 | |
| 0 | 0 | 0 | 0 | 0 | 0 | 0 | 1950 | 0 | 0 | 0 | 0 | 0 | 0 | 0 110 | |
| 0 | 0 | 0 | 0 | 0 | 0 | 0 | 4111 | 0 | 0 | 426 | 500 | 0 | 0 | 0 111 | |
| 0 | 0 | 0 | 0 | 0 | 3308 | 0 | 20958 | 0 | 0 | 2624 | 1674 | 0 | 0 | 2400 112 | |
| 0 | 0 | 25 | 0 | 0 | 2842 | 3339 | 8354 | 0 | 3750 | 35 | 0 | 0 | 0 | 0 113 | |
| 0 | 0 | 0 | 27 | 0 | 0 | 3339 | 8000 | 0 | 3750 | 0 | 673 | 0 | 0 | 0 114 | |
| 0 | 0 | 0 | 0 | 0 | 4337 | 6578 | 16731 | 0 | 7500 | 0 | 1347 | 0 | 0 | 0 115 | |
| 0 | 0 | 0 | 0 | 0 | 8591 | 13356 | 36654 | 0 | 14285 | 5810 | 0 | 0 | 0 | 21427 116 | |
| 0 | 0 | 28 | 33 | 50 | 0 | 0 | 8650 | 0 | 0 | 445 | 0 | 0 | 0 | 0 117 | |
| 94 | 50 | 0 | 0 | 0 | 2235 | 5856 | 14728 | 0 | 1950 | 1561 | 1462 | 0 | 0 | 2564 118 | |
| 0 | 0 | 0 | 0 | 0 | 2120 | 3740 | 9372 | 0 | 3103 | 470 | 970 | 0 | 0 | 0 119 | |
| 0 | 11 | 0 | 11 | 0 | 2133 | 3800 | 9372 | 0 | 1184 | 550 | 0 | 0 | 0 | 278800 120 | |
| 0 | 0 | 0 | 0 | 0 | 6244 | 12468 | 28244 | 0 | 9508 | 2684 | 2656 | 0 | 0 | 23131 121 | |
| 0 | 0 | 0 | 0 | 0 | 0 | 0 | 33646 | 0 | 0 | 4014 | 0 | 0 | 0 | 0 122 | |
| 0 | 0 | 0 | 0 | 0 | 0 | 0 | 7200 | 0 | 0 | 0 | 0 | 0 | 0 | 13200 124 | |
| 0 | 0 | 0 | 0 | 0 | 1836 | 3283 | 12000 | 0 | 6000 | 1500 | 0 | 0 | 0 | 0 125 | |
| 0 | 0 | 0 | 0 | 0 | 1152 | 0 | 9600 | 0 | 0 | 1500 | 0 | 0 | 0 | 0 126 | |
| 0 | 0 | 0 | 0 | 0 | 0 | 0 | 8700 | 0 | 0 | 1375 | 900 | 0 | 0 | 208 127 | |
| 0 | 0 | 0 | 0 | 0 | 0 | 0 | 12730 | 0 | 556 | 3332 | 0 | 0 | 0 | 0 128 | |
| 25 | 25 | 25 | 25 | 25 | 3962 | 6678 | 17472 | 0 | 6331 | 1100 | 1813 | 0 | 0 | 0 129 | |
| 0 | 0 | 0 | 0 | 0 | 0 | 0 | 0 | 0 | 0 | 0 | 0 | 0 | 0 | 0 129 | |
| 2154 | 2093 | 1802 | 1861 | 2089 | 388214 | 591182 | 2099764 | 103038 | 627953 | 249604 | 381838 | 0 | 0 | 2189331 | |

| | LOCAL CHURCH EXPENDITURES | | | | | ANNUAL OPERATING & | | | | |
|---|------------------------------|---|---|---|--------------------------------|------------------------|--------------------------|---|-----------------------------------|------------------------------------|
| | Current Expenses for Program | Other Current Operation Expenses (not including program expenses) | Principal and interest paid on indebtedness | Paid on Buildings and Improvements (not including funds borrowed) | Grand Total Paid (Lines 40-64) | Number of Giving Units | Received through Pledges | Received from Non-Pledging, but Identified Givers | Received from Unidentified Givers | Received from Interest & Dividends |
| | 61 | 62 | 63 | 64 | 65 | 66 | 67a | 67b | 67c | 67d |
| 72 MT PLEASANT | 0 | 9339 | 0 | 0 | 27023 | 0 | 0 | 28200 | 120 | 0 |
| 73 POWELLVILLE | 830 | 9357 | 0 | 0 | 37046 | 22 | 0 | 37878 | 6785 | 2 |
| 74 PRINCESS ANNE-ANTIOCH-ANTIOCH | 9626 | 67067 | 0 | 179259 | 372199 | 105 | 118451 | 5039 | 3358 | 0 |
| 75 PRINCESS ANNE-COTTAGE GROVE-JOHN WESLEY | 0 | 8544 | 0 | 0 | 21733 | 0 | 0 | 17106 | 0 | 0 |
| 76 PRINCESS ANNE-MANOKIN-SAMUEL WESLEY | 1775 | 12102 | 0 | 0 | 37318 | 300 | 4500 | 0 | 0 | 0 |
| 77 PRINCESS ANNE-METROPOLITAN-METROPOLITAN | 1428 | 15535 | 0 | 0 | 75460 | 0 | 53016 | 24356 | 408 | 106 |
| 78 PRINCESS ANNE-MT VERNON-ASBURY-MT VERNON | 608 | 4512 | 0 | 0 | 57876 | 47 | 0 | 47588 | 20697 | 170 |
| 79 JOHN WESLEY | 582 | 4623 | 0 | 0 | 17493 | 5 | 0 | 16675 | 0 | 0 |
| 80 PRINCESS ANNE-OAKVILLE ST MARK | 2600 | 11437 | 1666 | 0 | 70785 | 71 | 0 | 57131 | 2957 | 0 |
| 81 PRINCESS ANNE-ST. JAMES-ST JAMES | 3200 | 13226 | 60172 | 0 | 123123 | 15 | 60158 | 5200 | 0 | 0 |
| 82 PRINCESS ANNE-TRINITY-TRINITY | 1264 | 18943 | 0 | 0 | 72497 | 47 | 0 | 47747 | 4266 | 0 |
| 83 QUANTICO-HEBRON-FRIENDSHIP | 407 | 6510 | 764 | 75 | 22739 | 20 | 16237 | 479 | 0 | 0 |
| 84 MT ZION | 5917 | 29508 | 30749 | 0 | 91962 | 64 | 43992 | 29731 | 7820 | 0 |
| 85 ST LOKE | 4145 | 22602 | 17060 | 0 | 76185 | 0 | 51746 | 11066 | 1039 | 0 |
| 86 QUANTICO-ROCKAWALKIN-EBENEZER | 6727 | 30199 | 0 | 0 | 155782 | 88 | 13505 | 11417 | 5357 | 1052 |
| 87 FIRST | 0 | 1199 | 0 | 0 | 1500 | 6 | 0 | 3317 | 0 | 318 |
| 88 REHOBETH-MT. OLIVE-MT OLIVE | 18195 | 3101 | 0 | 0 | 30017 | 21 | 0 | 27107 | 8945 | 5 |
| 89 REHOBETH | 170 | 4430 | 0 | 0 | 10657 | 18 | 0 | 0 | 0 | 0 |
| 90 SALISBURY-ASBURY-ASBURY | 25816 | 122714 | 42882 | 124239 | 971818 | 417 | 551481 | 84967 | 22858 | 2311 |
| 91 SALISBURY- BETHESDA- BETHESDA | 28694 | 84107 | 0 | 49339 | 551805 | 260 | 0 | 417108 | 13578 | 0 |
| 92 SALISBURY- CHRIST-CHRIST | 27908 | 64656 | 0 | 54577 | 405451 | 280 | 0 | 291275 | 61486 | 44 |
| 93 SALISBURY- GRACE-GRACE | 20833 | 78319 | 0 | 0 | 154841 | 70 | 81902 | 9490 | 5643 | 486 |
| 94 SALISBURY- FIRST HAITIAN- FIRST HAITIAN | 3300 | 37500 | 26000 | 4000 | 83955 | 50 | 5000 | 2000 | 1000 | 0 |
| 95 HIGHER HOPE-HIGHER HOPE | 1917 | 4929 | 0 | 16200 | 24460 | 26 | 24819 | 2797 | 0 | 0 |
| 96 SALISBURY- KOREAN- KOREAN | 24951 | 30254 | 61858 | 6802 | 253206 | 72 | 0 | 216545 | 2295 | 0 |
| 97 SALISBURY-RIVERSIDE-RIVERSIDE | 583 | 6145 | 0 | 0 | 31168 | 35 | 0 | 38083 | 3020 | 8 |
| 98 WASHINGTON | 750 | 4232 | 0 | 1458 | 16910 | 4 | 0 | 16650 | 633 | 2 |
| 99 SALISBURY- ST ANDREWS-ST ANDREWS | 267 | 10856 | 0 | 0 | 43455 | 22 | 0 | 41078 | 0 | 0 |
| 100 SALISBURY- TRINITY-TRINITY | 53559 | 168168 | 0 | 0 | 782474 | 575 | 760506 | 14637 | 38614 | 695 |
| 101 SALISBURY- UNION-UNION | 1160 | 8812 | 0 | 0 | 35179 | 32 | 0 | 35271 | 5333 | 0 |
| 102 SALISBURY-KALSTON SWITCH-BETHEL | 161 | 1975 | 0 | 0 | 15715 | 12 | 0 | 1575 | 0 | 12 |
| 103 MT HERMON | 2097 | 15160 | 0 | 0 | 29865 | 20 | 0 | 12000 | 27656 | 0 |
| 104 SALISBURY- WESLEY TEMPLE-WESLEY TEMPLE | 25859 | 53501 | 4764 | 4471 | 204877 | 0 | 0 | 158140 | 5914 | 0 |
| 105 SALISBURY- ZION-ZION | 5630 | 14628 | 0 | 13312 | 127594 | 39 | 84924 | 0 | 10720 | 20 |
| 106 SHARPTOWN-ASBURY-ASBURY | 1890 | 18879 | 0 | 5969 | 74405 | 41 | 0 | 39402 | 3372 | 884 |
| 107 COKESBURY | 0 | 1503 | 0 | 0 | 17722 | 0 | 0 | 0 | 0 | 0 |
| 108 RIVERTON | 50 | 2739 | 0 | 0 | 12579 | 15 | 0 | 0 | 2500 | 0 |
| 109 SHARPTOWN-GALESTOWN-GALESTOWN | 1080 | 3136 | 0 | 500 | 11302 | 17 | 0 | 7536 | 0 | 0 |
| 110 WHEATLEY'S | 272 | 1846 | 0 | 0 | 4542 | 5 | 0 | 4150 | 0 | 0 |
| 111 SHARPTOWN-MT VERNON-MT HERMON | 100 | 1865 | 0 | 0 | 8360 | 5 | 13068 | 0 | 0 | 0 |
| 112 MT VERNON | 516 | 12832 | 1688 | 0 | 50748 | 9 | 0 | 21685 | 19078 | 0 |
| 113 SHARPTOWN-ZION-JOHN WESLEY | 5228 | 7139 | 476 | 0 | 36358 | 24 | 0 | 19415 | 17372 | 0 |
| 114 MT NEBO | 344 | 16675 | 0 | 0 | 37547 | 0 | 17380 | 5650 | 1400 | 0 |
| 115 ZION | 1062 | 15240 | 32532 | 0 | 92047 | 0 | 0 | 53629 | 33096 | 0 |
| 116 SNOW HILL-BATES MEMORIAL-BATES MEMORIAL | 5334 | 48008 | 0 | 5213 | 202164 | 77 | 0 | 141822 | 2896 | 10030 |
| 117 SNOW HILL- MT OLIVE-MT OLIVE | 733 | 6232 | 0 | 0 | 20045 | 0 | 0 | 21934 | 0 | 34 |
| 118 SNOW HILL-EBENEZER-EBENEZER | 919 | 10871 | 0 | 104 | 48506 | 54 | 1308 | 32555 | 1102 | 135 |
| 119 FRIENDSHIP | 0 | 4038 | 0 | 0 | 24511 | 20 | 17100 | 0 | 1196 | 0 |
| 120 HUTT'S MEMORIAL | 100 | 5492 | 0 | 0 | 302480 | 15 | 0 | 27225 | 0 | 0 |
| 121 SNOW HILL- WHATCOAT-WHATCOAT | 3229 | 46049 | 0 | 0 | 164147 | 0 | 0 | 105702 | 4445 | 10000 |
| 122 STOCKTON-SHILOH-SHILOH | 2765 | 10469 | 0 | 0 | 59571 | 0 | 0 | 80890 | 0 | 0 |
| 123 UPPER FAIRMOUNT- CHRIST-CHRIST | 200 | 7628 | 0 | 0 | 15211 | 16 | 0 | 10931 | 0 | 0 |
| 124 UPPER HILL- ST. ANDREWS-ST ANDREWS | 3125 | 19703 | 2964 | 3060 | 73251 | 41 | 69560 | 12000 | 500 | 0 |
| 125 NEW HOPE-ST MARTIN'S-NEW HOPE | 408 | 6979 | 0 | 0 | 22495 | 0 | 0 | 22208 | 0 | 0 |
| 126 ST MARTIN'S | 513 | 3000 | 0 | 0 | 18743 | 17 | 0 | 16506 | 0 | 58 |
| 127 WHALEYVILLE-WHALEYVILLE | 1638 | 8807 | 0 | 6772 | 39951 | 24 | 0 | 26900 | 9500 | 160 |
| 128 WHALEYVILLE-BISHOPVILLE-CURTIS | 3463 | 28672 | 0 | 0 | 79667 | 46 | 0 | 92748 | 1758 | 0 |
| 129 SALISBURY SUPER-INTENDENT-DISTRICT-AT-LARGE | 0 | 0 | 0 | 0 | 15729 | 0 | 0 | 0 | 0 | 0 |
| | 619060 | 2522858 | 733949 | 734809 | 13105066 | 6350 | 3638644 | 5342018 | 925484 | 77829 |

DISTRICT SALISBURY

CALENDAR YEAR 2012

| BENEV. GIVING | | | SPECIAL PROJECTS | | | | | | CONNECTIONAL FUNDS | | | | | |
|-------------------------------------|--|---|---|-------------------|---------------------------------|----------------------------|---|---|---|-------------------------------------|---|--|----------------------------|-----|
| 67e | 67f | 67g | 67h | 68a | 68b | 68c | 68d | 68 | 69a | 69b | 69c | 69 | 70 | |
| Received from Sale of Church Assets | Received from Building Use Fees, Contributions & Rentals | Received from Fundraising & Other Sources | Total received toward Operating Budget & Benevolence Giving | Capital Campaigns | Memorials, Endowments, Bequests | Other Sources and Projects | Received for directed benevolent giving (Special Sundays, Advance Specials) | Total Capital & Special Project Funding | Equitable Compensation Funds received by Church or Pastor | Advance Specials received by Church | Funding support from Other Outside Source | Total Funding from Connectional and other External sources | Grand Total of All Funding | |
| 0 | 5442 | 0 | 33762 | 0 | 0 | 0 | 0 | 0 | 0 | 0 | 0 | 0 | 33762 | 72 |
| 0 | 145 | 3520 | 48330 | 0 | 0 | 0 | 0 | 0 | 0 | 0 | 0 | 0 | 48330 | 73 |
| 0 | 660 | 0 | 127508 | 0 | 0 | 0 | 426 | 426 | 0 | 0 | 0 | 0 | 127934 | 74 |
| 0 | 400 | 6896 | 24402 | 0 | 0 | 0 | 0 | 0 | 0 | 0 | 0 | 0 | 24402 | 75 |
| 0 | 0 | 800 | 5300 | 0 | 0 | 0 | 70 | 70 | 0 | 0 | 0 | 0 | 5370 | 76 |
| 0 | 0 | 8959 | 86845 | 0 | 0 | 0 | 0 | 0 | 2000 | 0 | 0 | 2000 | 88845 | 77 |
| 0 | 0 | 0 | 68455 | 0 | 0 | 0 | 0 | 0 | 768 | 0 | 0 | 768 | 69223 | 78 |
| 0 | 0 | 0 | 16675 | 0 | 0 | 0 | 0 | 0 | 0 | 0 | 0 | 0 | 16675 | 79 |
| 0 | 0 | 19567 | 79655 | 0 | 0 | 0 | 0 | 0 | 0 | 0 | 0 | 0 | 79655 | 80 |
| 0 | 12000 | 0 | 77358 | 17161 | 0 | 0 | 0 | 17161 | 0 | 0 | 0 | 0 | 94519 | 81 |
| 0 | 0 | 16544 | 68557 | 11701 | 0 | 0 | 0 | 11701 | 0 | 0 | 0 | 0 | 80258 | 82 |
| 0 | 100 | 13861 | 30677 | 0 | 0 | 0 | 0 | 0 | 667 | 0 | 0 | 667 | 31477 | 83 |
| 0 | 0 | 9719 | 91262 | 0 | 0 | 0 | 0 | 0 | 0 | 0 | 0 | 0 | 91262 | 84 |
| 0 | 200 | 350 | 64401 | 2039 | 0 | 0 | 0 | 2039 | 666 | 0 | 0 | 666 | 67240 | 85 |
| 1906 | 0 | 5866 | 39103 | 6186 | 2230 | 0 | 705 | 9121 | 0 | 0 | 0 | 0 | 48224 | 86 |
| 0 | 0 | 0 | 3635 | 0 | 0 | 0 | 0 | 0 | 0 | 0 | 0 | 0 | 3635 | 87 |
| 0 | 0 | 0 | 36057 | 0 | 475 | 0 | 0 | 475 | 0 | 0 | 0 | 0 | 36532 | 88 |
| 0 | 0 | 0 | 0 | 0 | 0 | 0 | 0 | 0 | 0 | 0 | 0 | 0 | 0 | 89 |
| 0 | 29075 | 17679 | 718371 | 10688 | 631826 | 76393 | 5034 | 723941 | 0 | 0 | 0 | 0 | 1442312 | 90 |
| 0 | 1472 | 38066 | 470224 | 0 | 12100 | 0 | 27426 | 39526 | 0 | 0 | 0 | 0 | 509750 | 91 |
| 0 | 14935 | 0 | 367740 | 57390 | 453319 | 27059 | 2130 | 131918 | 0 | 0 | 0 | 0 | 499658 | 92 |
| 0 | 0 | 17053 | 114574 | 0 | 0 | 0 | 0 | 0 | 0 | 0 | 0 | 0 | 114574 | 93 |
| 0 | 0 | 2000 | 10000 | 2500 | 0 | 0 | 0 | 2500 | 0 | 0 | 0 | 0 | 12500 | 94 |
| 0 | 0 | 3274 | 30890 | 0 | 1877 | 0 | 1877 | 5500 | 0 | 0 | 5500 | 0 | 38267 | 95 |
| 0 | 0 | 40642 | 259482 | 0 | 0 | 0 | 0 | 0 | 0 | 0 | 0 | 0 | 259482 | 96 |
| 0 | 0 | 1000 | 34831 | 0 | 275 | 0 | 0 | 275 | 0 | 0 | 0 | 0 | 35106 | 97 |
| 0 | 2500 | 0 | 19785 | 0 | 275 | 1900 | 0 | 2175 | 0 | 0 | 0 | 0 | 21960 | 98 |
| 0 | 0 | 0 | 41078 | 0 | 770 | 0 | 0 | 770 | 0 | 0 | 0 | 0 | 41848 | 99 |
| 0 | 635 | 0 | 815087 | 7650 | 3895 | 0 | 8406 | 19951 | 0 | 0 | 0 | 0 | 835038 | 100 |
| 0 | 75 | 1072 | 41751 | 220 | 505 | 0 | 0 | 725 | 0 | 0 | 0 | 0 | 42476 | 101 |
| 0 | 0 | 500 | 2087 | 0 | 50 | 0 | 0 | 50 | 0 | 0 | 0 | 0 | 2137 | 102 |
| 0 | 1350 | 600 | 41606 | 0 | 0 | 0 | 0 | 0 | 0 | 0 | 0 | 0 | 41606 | 103 |
| 0 | 0 | 53239 | 217293 | 0 | 0 | 0 | 4558 | 4558 | 0 | 0 | 0 | 0 | 221851 | 104 |
| 0 | 1500 | 22566 | 119730 | 7985 | 7960 | 0 | 323 | 16268 | 0 | 0 | 0 | 0 | 135998 | 105 |
| 0 | 75 | 7608 | 51341 | 0 | 17266 | 0 | 1666 | 18932 | 3500 | 0 | 3500 | 0 | 73773 | 106 |
| 0 | 0 | 0 | 0 | 0 | 0 | 0 | 0 | 0 | 0 | 0 | 0 | 0 | 0 | 107 |
| 0 | 0 | 0 | 2500 | 0 | 0 | 0 | 0 | 0 | 0 | 0 | 0 | 0 | 2500 | 108 |
| 0 | 0 | 1938 | 9474 | 0 | 0 | 0 | 0 | 0 | 0 | 0 | 0 | 0 | 9474 | 109 |
| 0 | 0 | 720 | 4870 | 0 | 0 | 0 | 0 | 0 | 0 | 0 | 0 | 0 | 4870 | 110 |
| 0 | 0 | 0 | 13068 | 0 | 0 | 0 | 0 | 0 | 0 | 0 | 0 | 0 | 13068 | 111 |
| 0 | 0 | 10832 | 51595 | 0 | 3992 | 0 | 0 | 3992 | 0 | 0 | 0 | 0 | 55587 | 112 |
| 0 | 0 | 1346 | 38133 | 0 | 0 | 0 | 0 | 0 | 0 | 0 | 0 | 0 | 38133 | 113 |
| 0 | 0 | 0 | 24430 | 0 | 0 | 0 | 0 | 0 | 0 | 0 | 0 | 0 | 24430 | 114 |
| 0 | 720 | 0 | 87445 | 28882 | 0 | 0 | 0 | 28882 | 0 | 0 | 0 | 0 | 116327 | 115 |
| 0 | 2760 | 16884 | 174392 | 0 | 3450 | 0 | 0 | 3450 | 4820 | 0 | 4820 | 0 | 182662 | 116 |
| 0 | 795 | 6792 | 29555 | 0 | 0 | 0 | 363 | 363 | 0 | 0 | 0 | 0 | 29918 | 117 |
| 0 | 0 | 175 | 6890 | 42165 | 0 | 0 | 0 | 0 | 220 | 0 | 225 | 545 | 42710 | 118 |
| 0 | 0 | 0 | 18296 | 0 | 0 | 0 | 4216 | 4216 | 0 | 650 | 650 | 0 | 23162 | 119 |
| 0 | 0 | 0 | 509 | 27725 | 0 | 0 | 0 | 0 | 0 | 0 | 0 | 0 | 27725 | 120 |
| 0 | 200 | 23781 | 144128 | 0 | 508 | 0 | 2790 | 3298 | 0 | 0 | 0 | 0 | 147426 | 121 |
| 0 | 0 | 0 | 80890 | 0 | 0 | 0 | 0 | 0 | 0 | 0 | 0 | 0 | 80890 | 122 |
| 0 | 100 | 1635 | 12666 | 0 | 250 | 0 | 0 | 0 | 0 | 0 | 0 | 0 | 12916 | 123 |
| 0 | 0 | 9577 | 80837 | 0 | 0 | 4300 | 0 | 4300 | 0 | 1000 | 1000 | 0 | 86137 | 124 |
| 0 | 0 | 0 | 22208 | 0 | 560 | 0 | 0 | 560 | 0 | 0 | 0 | 0 | 22768 | 125 |
| 0 | 0 | 0 | 16564 | 0 | 0 | 0 | 0 | 0 | 0 | 0 | 0 | 0 | 16564 | 126 |
| 0 | 0 | 0 | 0 | 18000 | 400 | 275 | 2369 | 21044 | 0 | 0 | 0 | 0 | 60304 | 127 |
| 0 | 200 | 2300 | 39260 | 0 | 0 | 0 | 0 | 0 | 0 | 0 | 0 | 0 | 94506 | 128 |
| 0 | 0 | 0 | 94506 | 0 | 0 | 0 | 0 | 0 | 0 | 0 | 0 | 0 | 94506 | 129 |
| 0 | 0 | 0 | 0 | 0 | 0 | 0 | 0 | 0 | 0 | 0 | 0 | 0 | 0 | 129 |
| 38035 | 253981 | 990782 | 11266773 | 323188 | 1442988 | 131760 | 187299 | 2085235 | 27443 | 8960 | 8018 | 44421 | 13396696 | |

DISTRICT WILMINGTON

CALENDAR YEAR 2012

CHURCH MEMBERSHIP

| Church and Charge | Name of Pastor | Total professing members reported at close of last year | | | | | | | | | | | | | |
|---|-----------------------|--|----|----|----|----|-----|----|-----|----|----|----|-----|------|-----|
| | | 1 | 2a | 2b | 2c | 3 | 4 | 5a | 5b | 5c | 6 | | | | |
| | | Received this year on Profession of Faith | | | | | | | | | | | | | |
| | | Restored by Affirmation by addition | | | | | | | | | | | | | |
| | | Transferred from other United Methodist churches | | | | | | | | | | | | | |
| | | Transferred from non-United Methodist Churches | | | | | | | | | | | | | |
| | | Removed by Charge Conference action | | | | | | | | | | | | | |
| | | Withdrawn from Professing Membership by subtraction | | | | | | | | | | | | | |
| | | Transferred out to other United Methodist churches | | | | | | | | | | | | | |
| | | Transferred to other United Methodist Churches | | | | | | | | | | | | | |
| | | Removed by death | | | | | | | | | | | | | |
| | | Total Professing members at close of this year | | | | | | | | | | | | | |
| | | Average attendance at all weekly worship services | | | | | | | | | | | | | |
| 1 BEAR: CORNERSTONE:CORNERSTONE | PAUL A OWENS | 635 | 17 | 0 | 0 | 9 | 3 | 20 | 3 | 0 | 3 | 1 | 10 | 627 | 545 |
| 2 BEAR: RED LION RED LION | JORN M DUNNACK | 144 | 3 | 2 | 0 | 2 | 0 | 0 | 0 | 0 | 2 | 0 | 3 | 137 | 59 |
| 3 BEAR: UNION UNION | BEVELLY LEWIS | 202 | 6 | 0 | 0 | 0 | 0 | 0 | 0 | 0 | 0 | 0 | 4 | 168 | 60 |
| 4 CHRISTIANA:CHRISTIANA | WANDA E COOK | 316 | 11 | 0 | 0 | 3 | 0 | 0 | 0 | 0 | 0 | 0 | 4 | 326 | 85 |
| 5 CLAYMONT: ATONEMENT:ATONEMENT | JOHN HORNBERGER | 449 | 27 | 2 | 0 | 0 | 0 | 0 | 0 | 0 | 1 | 0 | 6 | 471 | 294 |
| 6 DELAWARE CITY/PORT PENN:ST DANIELS 7 EBENEZER | BETHSHELLA HUNLEY | 36 | 4 | 0 | 0 | 0 | 0 | 0 | 0 | 1 | 0 | 0 | 3 | 36 | 25 |
| 8 DELAWARE KOREAN:KOREAN | BETHSHELLA HUNLEY | 81 | 4 | 0 | 0 | 0 | 0 | 17 | 0 | 0 | 0 | 0 | 0 | 68 | 20 |
| 9 ROCKESSIN:ROCKESSIN | JONGNAM SONG | 260 | 6 | 0 | 0 | 4 | 12 | 2 | 0 | 0 | 10 | 0 | 1 | 269 | 377 |
| 10 MIDDLETOWN: BETHSUDA:BETHSUDA | JOHN P MITCHELL | 1071 | 24 | 0 | 0 | 6 | 3 | 6 | 2 | 0 | 4 | 0 | 6 | 1086 | 300 |
| 11 CONNECTION COMMUNITY CHURCH:CONNECTION COM | DONALD L SCHULER | 268 | 10 | 0 | 0 | 4 | 0 | 5 | 0 | 0 | 0 | 0 | 3 | 274 | 87 |
| 12 MIDDLETOWN: DALE MEMORIAL:DALE MEMORIAL | COM ALAN T JONES | 164 | 23 | 0 | 0 | 3 | 0 | 3 | 1 | 0 | 0 | 4 | 1 | 181 | 544 |
| 13 NEWARK:NEWARK | DAVID M PALMER | 1768 | 7 | 0 | 0 | 6 | 4 | 91 | 13 | 0 | 4 | 4 | 9 | 1664 | 377 |
| 14 NEWARK: EBENEZER:EBENEZER | THEODORE E DAY | 484 | 19 | 3 | 0 | 11 | 3 | 0 | 0 | 0 | 0 | 0 | 4 | 499 | 511 |
| 15 NEWARK: KINGSWOOD:KINGSWOOD | BARBARA AUER | 281 | 11 | 0 | 0 | 2 | 1 | 0 | 0 | 0 | 1 | 0 | 6 | 288 | 76 |
| 16 NEWARK: SALEM:SALEM | ROBERT HALL | 259 | 0 | 0 | 0 | 0 | 0 | 0 | 0 | 0 | 0 | 0 | 0 | 259 | 40 |
| 17 NEW CASTLE: NEW CASTLE | RUSSELL L LERMAN | 488 | 4 | 0 | 0 | 2 | 1 | 0 | 0 | 0 | 0 | 0 | 4 | 491 | 117 |
| 18 NEW CASTLE: ASBURY:ASBURY | PATRICK B GORDY-STITH | 1024 | 18 | 0 | 0 | 4 | 0 | 0 | 0 | 0 | 7 | 1 | 9 | 1029 | 141 |
| 19 NEW CASTLE: BUTTWOOD: BUTTWOOD | ANGEL MARRERO | 128 | 0 | 0 | 0 | 1 | 1 | 0 | 0 | 0 | 0 | 0 | 4 | 130 | 55 |
| 20 NEW CASTLE: GRACIA DIVINA:GRACIA DIVINA | ANGEL MARRERO | 29 | 0 | 0 | 0 | 0 | 0 | 0 | 0 | 7 | 2 | 0 | 0 | 20 | 30 |
| 21 NEW CASTLE: MINQUADALE:MINQUADALE | ANGEL MARRERO | 6 | 0 | 0 | 0 | 0 | 0 | 0 | 0 | 0 | 0 | 0 | 0 | 6 | 5 |
| 22 ODESSA: ST PAUL'S:ST PAUL'S | KARIN G TUNNELL | 293 | 0 | 0 | 0 | 5 | 2 | 12 | 0 | 0 | 0 | 0 | 1 | 287 | 129 |
| 23 ST GEORGE'S: ST GEORGE'S | KEVIN M RUTLEDGE | 190 | 0 | 0 | 0 | 0 | 0 | 0 | 0 | 0 | 0 | 0 | 0 | 190 | 85 |
| 24 SIDMINT:SIDMINT | DAVID BUCHANAN | 112 | 3 | 0 | 0 | 0 | 0 | 0 | 0 | 0 | 0 | 0 | 0 | 115 | 45 |
| 25 TOWNSEND: FRIENDSHIP | RUTHANN HIBBS SIMPSON | 49 | 0 | 0 | 0 | 0 | 0 | 0 | 0 | 0 | 0 | 0 | 0 | 49 | 10 |
| 26 DMANUEL | RUTHANN HIBBS SIMPSON | 323 | 8 | 0 | 0 | 2 | 0 | 0 | 0 | 0 | 0 | 0 | 4 | 329 | 72 |
| 27 TOWNSEND: LEE HAVEN:LEE HAVEN | THOMAS A JACMON | 67 | 2 | 0 | 0 | 0 | 0 | 0 | 0 | 0 | 0 | 0 | 1 | 68 | 47 |
| 28 WILMINGTON: ALDERSGATE:ALDERSG J. CHRISTOPHER PENNINGTON | 1477 | 21 | 6 | 0 | 11 | 4 | 292 | 10 | 0 | 9 | 3 | 27 | 178 | 355 | |
| 29 WILMINGTON: BRANDYME: BRANDYME | JEREMIAS A ROVAS | 115 | 2 | 3 | 0 | 0 | 0 | 0 | 0 | 0 | 2 | 0 | 2 | 116 | 30 |
| 30 WILMINGTON: CEDARS: CEDARS | BRUCE E COOKE | 130 | 0 | 0 | 0 | 1 | 0 | 0 | 0 | 0 | 2 | 4 | 3 | 128 | 40 |
| 31 WILMINGTON: CHESTER BETHEL:CHESTER BETHEL | CARM EVANS | 372 | 5 | 0 | 0 | 2 | 0 | 29 | 8 | 0 | 3 | 0 | 2 | 337 | 73 |
| 32 WILMINGTON: CHRIST:CHRIST | BRUCE E COOKE | 175 | 3 | 0 | 0 | 2 | 0 | 0 | 0 | 0 | 1 | 3 | 7 | 166 | 65 |
| 33 WILMINGTON: COLEMAN MEMORIAL:COLEMAN MEMOR | LISA M GRAINE | 249 | 0 | 0 | 0 | 0 | 0 | 0 | 0 | 0 | 0 | 0 | 0 | 249 | 0 |
| 34 WILMINGTON: EZION-MT CARMEL: EZION-MT CARMEL | VERNON BRYANT | 352 | 11 | 0 | 2 | 4 | 7 | 9 | 0 | 6 | 0 | 0 | 5 | 356 | 159 |
| 35 WILMINGTON: GRACE:GRACE | ANNE PRUETT-BARNETT | 439 | 2 | 0 | 0 | 2 | 0 | 0 | 0 | 0 | 0 | 0 | 5 | 438 | 104 |
| 36 WILMINGTON: HILLCREST-BELLEFONTE:HILLCREST | ANTHONY ARRINGTON | 108 | 1 | 0 | 0 | 0 | 0 | 0 | 0 | 0 | 0 | 0 | 3 | 104 | 54 |
| 37 WILMINGTON: HOLLY OAK:CALVARY:CALVARY | MERGED | 74 | 0 | 0 | 0 | 0 | 0 | 0 | 0 | 74 | 0 | 0 | 0 | 0 | 0 |
| 38 HOLLY OAK | MARY BRONNE | 97 | 0 | 0 | 0 | 0 | 1 | 0 | 0 | 0 | 1 | 0 | 3 | 92 | 25 |
| 39 WILMINGTON: MARSHALLTON:MARSHALLTON | VAUGHAN HAYDEN | 349 | 11 | 0 | 0 | 2 | 0 | 0 | 0 | 0 | 0 | 0 | 4 | 358 | 130 |
| 40 WILMINGTON: MT JOY:MT JOY | R. WARD GREER | 233 | 7 | 0 | 0 | 2 | 0 | 0 | 0 | 0 | 0 | 0 | 9 | 233 | 110 |
| 41 WILMINGTON: MT LEBANON:MT LEBANON | JENNIFER KERRY | 161 | 5 | 1 | 0 | 0 | 0 | 0 | 0 | 7 | 3 | 0 | 4 | 153 | 80 |
| 42 WILMINGTON: MT SALEM:MT SALEM | JOHN F HOLDEN | 186 | 0 | 0 | 0 | 0 | 0 | 0 | 0 | 0 | 0 | 0 | 3 | 183 | 47 |
| 43 WILMINGTON: PENIEL:PIENEL | TRACY MOONEY | 248 | 6 | 0 | 0 | 2 | 0 | 19 | 0 | 0 | 0 | 0 | 8 | 229 | 98 |
| 44 WILMINGTON: PENINSULA-MCCABE: PENINSULA-M | CHERYL T JENSEN | 166 | 2 | 0 | 0 | 0 | 0 | 0 | 0 | 3 | 1 | 7 | 1 | 157 | 35 |
| 45 WILMINGTON: RICHARDSON PARK:RICHARDSON | TOM A PASMORE JR | 324 | 0 | 1 | 2 | 0 | 0 | 26 | 7 | 0 | 6 | 0 | 3 | 285 | 104 |
| 46 WILMINGTON: ST MARK'S:ST MARK'S | THOMAS G EDWARDS | 596 | 8 | 0 | 0 | 3 | 3 | 2 | 0 | 0 | 2 | 0 | 13 | 601 | 240 |
| 47 WILMINGTON: ST. PAUL'S:ST PAUL'S | TIMOTHY DUCHESNE | 1391 | 18 | 2 | 0 | 0 | 0 | 0 | 148 | 0 | 13 | 5 | 10 | 1235 | 250 |
| 48 WILMINGTON: SIMPSON:SIMPSON | LESTER N JUSTICE | 386 | 14 | 10 | 0 | 0 | 12 | 6 | 0 | 0 | 5 | 2 | 409 | 185 | |
| 49 WILMINGTON: SKYLINE:SKYLINE | VICKI L GORDY-STITH | 298 | 13 | 0 | 0 | 1 | 0 | 20 | 0 | 0 | 2 | 0 | 1 | 289 | 145 |
| 50 CECILTON: ST PAUL'S | BONNIE LEE SHIVELY | 141 | 4 | 0 | 0 | 2 | 0 | 0 | 0 | 0 | 0 | 0 | 3 | 144 | 56 |
| 51 ZION | BONNIE LEE SHIVELY | 200 | 7 | 0 | 0 | 1 | 0 | 0 | 0 | 0 | 1 | 0 | 2 | 205 | 58 |
| 52 CHARLESTON:HART'S | SUNAE LEE-KOO | 64 | 0 | 0 | 0 | 0 | 0 | 0 | 0 | 26 | 0 | 0 | 3 | 35 | 20 |
| 53 ST JOHN'S | SUNAE LEE-KOO | 87 | 0 | 0 | 0 | 0 | 0 | 0 | 0 | 0 | 0 | 0 | 0 | 87 | 49 |
| 54 CHESAPEAKE CITY:TRINITY | MARK J AVENS | 271 | 4 | 0 | 0 | 0 | 0 | 0 | 0 | 1 | 0 | 2 | 2 | 272 | 140 |
| 55 TOWN POINT | MARK J AVENS | 0 | 0 | 0 | 0 | 0 | 0 | 0 | 0 | 0 | 0 | 0 | 0 | 0 | 0 |
| 56 COLORA: MT PLEASANT:MT PLEASANT | S WILLARD CROSSAN III | 109 | 5 | 0 | 0 | 0 | 0 | 0 | 0 | 0 | 2 | 0 | 4 | 108 | 60 |
| 57 ELKTON:ELKTON | EAREN F BURNELL | 1033 | 16 | 7 | 0 | 8 | 2 | 5 | 0 | 0 | 1 | 0 | 8 | 1052 | 323 |
| 58 ELKTON:CHERRY HILL:BALDWIN | NO APPOINTMENT | 141 | 2 | 0 | 0 | 1 | 0 | 0 | 0 | 0 | 0 | 0 | 3 | 141 | 34 |
| 59 CHERRY HILL | DAVID RASH | 156 | 1 | 0 | 0 | 0 | 3 | 0 | 0 | 0 | 0 | 0 | 0 | 160 | 57 |
| 60 ELKTON: LEEDS:LEEDS | JUSTIN BALDWIN | 0 | 0 | 0 | 0 | 0 | 0 | 0 | 0 | 0 | 0 | 0 | 2 | 118 | 40 |
| 61 ELKTON: MOORE'S CHAPEL:MOORE'S CHAPEL | KYUNG MO KOO | 271 | 1 | 0 | 0 | 4 | 5 | 0 | 0 | 0 | 0 | 0 | 2 | 279 | 0 |
| 62 ELKTON: PROVIDENCE: PROVIDENCE | ANNA L CUTTON | 39 | 0 | 0 | 0 | 0 | 0 | 0 | 0 | 0 | 0 | 0 | 1 | 38 | 35 |
| 63 ELKTON: ST. JOHN'S:ST JOHN'S | DAVID RASH | 120 | 10 | 0 | 0 | 0 | 0 | 0 | 2 | 0 | 0 | 0 | 1 | 127 | 84 |
| 64 ELKTON: UNION:UNION | CHERYL SNYDER | 82 | 4 | 0 | 0 | 0 | 0 | 0 | 0 | 0 | 0 | 0 | 1 | 85 | 45 |
| 65 ELKTON: WESLEY:WESLEY | ISABEL GARDNER | 190 | 13 | 0 | 0 | 2 | 0 | 0 | 0 | 0 | 3 | 0 | 1 | 201 | 82 |
| 66 NORTH EAST-BAYVIEW:BETHEL | KIN CHON LEE | 36 | 2 | 0 | 1 | 1 | 2 | 0 | 0 | 0 | 0 | 0 | 0 | 42 | 28 |
| 67 SHELEMIAN | KIN CHON LEE | 104 | 3 | 3 | 0 | 0 | 0 | 0 | 0 | 0 | 0 | 0 | 0 | 110 | 55 |
| 68 NORTH EAST:NORTH EAST | HUBERT F JUCHA III | 441 | 6 | 0 | 0 | 0 | 0 | 0 | 0 | 0 | 0 | 0 | 4 | 441 | 0 |
| 69 NORTH EAST: WEST CECIL:ROSEBANK | BARBARA DOAN | 84 | 0 | 0 | 0 | 0 | 0 | 0 | 0 | 0 | 0 | 0 | 0 | 84 | 26 |
| 70 ZION | BARBARA DOAN | 86 | 1 | 0 | 0 | 2 | 0 | 0 | 0 | 0 | 1 | 0 | 0 | 88 | 25 |
| 71 PERRYVILLE:PERRYVILLE | BRETT PINDER | 228 | 0 | 0 | 0 | 0 | 0 | 46 | 6 | 3 | 5 | 2 | 4 | 162 | 35 |

DISTRICT WILMINGTON

CALENDAR YEAR 2012

| | | CHRISTIAN FORMATION GROUPS | | | | | | | | | | | | | | | | | | | | DPM | |
|---|--|------------------------------|--|---|---|--|--|---|--|--|---|---|---|--|------------------------------------|--------------------------------|------|----|--|--|--|-----|--|
| 11 | 12 | 13 | 14 | 15 | 16 | 17 | 18 | 19 | 20 | 21 | 22 | 23 | 24 | 25 | 26 | 27 | | | | | | | |
| Number of persons baptized this year (all ages) | Baptized members who have not before receiving members | Number of other constituents | Classes enrolled in confirmation this year | Number of children in Christian Formation groups (0-12 yrs) | Number of youth in Christian Formation groups (13-17 yrs) | Number of Young Adults in Christian Formation groups (18-30 yrs) | Number of other adults in Christian Formation groups (31+ yrs) | Total number of persons in Christian Formation groups | Average weekly attendance in the Sunday Church school (all ages) | Number of persons in covenant discipleship groups (all ages) | Number of participants in Vacation Bible School | Number of ongoing classes for learning in Sunday church school (all ages) | Number of ongoing classes for learning other than Sunday Church school (all ages) | Number of short-term classes and camps for learning (all ages) | Membership in United Methodist Men | Amount paid for projects - UMC | | | | | | | |
| 12 | 0 | 0 | 0 | 135 | 113 | 5 | 430 | 683 | 123 | 0 | 182 | 16 | 42 | 1 | 0 | 0 | 0 | 1 | | | | | |
| 6 | 36 | 96 | 3 | 0 | 0 | 0 | 29 | 32 | 11 | 29 | 49 | 3 | 7 | 0 | 0 | 0 | 0 | 2 | | | | | |
| 1 | 4 | 123 | 0 | 13 | 12 | 2 | 14 | 41 | 20 | 0 | 30 | 4 | 1 | 2 | 0 | 0 | 0 | 3 | | | | | |
| 9 | 4 | 10 | 0 | 8 | 5 | 2 | 16 | 31 | 8 | 0 | 27 | 2 | 0 | 0 | 0 | 0 | 0 | 4 | | | | | |
| 12 | 4 | 87 | 0 | 55 | 38 | 20 | 188 | 301 | 125 | 0 | 120 | 6 | 6 | 0 | 1 | 0 | 0 | 6 | | | | | |
| 0 | 4 | 14 | 0 | 5 | 5 | 0 | 0 | 12 | 0 | 0 | 30 | 1 | 0 | 0 | 0 | 0 | 0 | 5 | | | | | |
| 0 | 3 | 4 | 0 | 4 | 4 | 0 | 0 | 9 | 0 | 0 | 10 | 4 | 0 | 1 | 0 | 0 | 0 | 7 | | | | | |
| 6 | 0 | 65 | 0 | 38 | 34 | 10 | 0 | 82 | 80 | 0 | 65 | 32 | 65 | 10 | 50 | 2500 | 0 | 8 | | | | | |
| 5 | 345 | 214 | 13 | 237 | 118 | 70 | 260 | 685 | 150 | 12 | 150 | 15 | 8 | 5 | 20 | 2000 | 0 | 9 | | | | | |
| 11 | 10 | 118 | 11 | 39 | 12 | 0 | 10 | 61 | 13 | 0 | 62 | 4 | 1 | 0 | 0 | 0 | 0 | 11 | | | | | |
| 25 | 139 | 363 | 0 | 140 | 65 | 75 | 310 | 590 | 205 | 362 | 100 | 14 | 25 | 0 | 0 | 0 | 0 | 12 | | | | | |
| 3 | 0 | 20 | 0 | 4 | 10 | 5 | 12 | 31 | 10 | 0 | 0 | 1 | 0 | 0 | 0 | 0 | 0 | 13 | | | | | |
| 16 | 474 | 651 | 3 | 106 | 60 | 35 | 58 | 259 | 107 | 33 | 30 | 14 | 6 | 4 | 96 | 1568 | 13 | 0 | | | | | |
| 9 | 70 | 16 | 3 | 34 | 27 | 14 | 44 | 119 | 69 | 11 | 197 | 13 | 6 | 3 | 15 | 500 | 14 | 0 | | | | | |
| 3 | 0 | 0 | 6 | 0 | 8 | 0 | 27 | 35 | 21 | 0 | 6 | 3 | 3 | 1 | 8 | 1 | 0 | 16 | | | | | |
| 3 | 3 | 0 | 0 | 0 | 8 | 0 | 9 | 17 | 7 | 0 | 0 | 0 | 0 | 0 | 0 | 0 | 0 | 17 | | | | | |
| 8 | 7 | 52 | 0 | 11 | 0 | 0 | 14 | 25 | 15 | 0 | 0 | 11 | 0 | 0 | 0 | 0 | 0 | 18 | | | | | |
| 9 | 57 | 158 | 3 | 32 | 34 | 12 | 67 | 145 | 12 | 0 | 60 | 1 | 1 | 2 | 0 | 0 | 0 | 19 | | | | | |
| 1 | 0 | 0 | 0 | 4 | 12 | 0 | 10 | 26 | 16 | 0 | 18 | 1 | 1 | 0 | 0 | 0 | 0 | 20 | | | | | |
| 0 | 0 | 47 | 11 | 4 | 7 | 1 | 18 | 30 | 14 | 0 | 25 | 4 | 2 | 0 | 0 | 0 | 0 | 21 | | | | | |
| 0 | 0 | 1 | 0 | 0 | 0 | 0 | 5 | 4 | 5 | 3 | 0 | 0 | 0 | 0 | 0 | 0 | 0 | 22 | | | | | |
| 5 | 124 | 82 | 8 | 39 | 26 | 6 | 55 | 126 | 72 | 0 | 85 | 7 | 2 | 3 | 28 | 5486 | 22 | 0 | | | | | |
| 0 | 0 | 0 | 0 | 0 | 0 | 0 | 0 | 0 | 0 | 0 | 0 | 0 | 0 | 0 | 0 | 0 | 0 | 23 | | | | | |
| 1 | 1 | 10 | 0 | 11 | 4 | 3 | 10 | 28 | 4 | 0 | 0 | 1 | 1 | 2 | 0 | 0 | 0 | 24 | | | | | |
| 0 | 0 | 7 | 0 | 0 | 0 | 0 | 0 | 0 | 0 | 0 | 0 | 0 | 0 | 0 | 0 | 0 | 0 | 25 | | | | | |
| 2 | 30 | 20 | 9 | 10 | 17 | 0 | 18 | 45 | 28 | 0 | 120 | 0 | 0 | 0 | 0 | 0 | 0 | 26 | | | | | |
| 1 | 1 | 0 | 2 | 4 | 4 | 0 | 10 | 18 | 0 | 0 | 0 | 0 | 0 | 0 | 0 | 0 | 0 | 27 | | | | | |
| 12 | 181 | 293 | 5 | 86 | 82 | 23 | 322 | 513 | 199 | 50 | 167 | 14 | 3 | 12 | 60 | 0 | 0 | 28 | | | | | |
| 1 | 0 | 8 | 0 | 0 | 4 | 11 | 7 | 22 | 30 | 0 | 34 | 0 | 11 | 1 | 0 | 0 | 0 | 29 | | | | | |
| 1 | 10 | 17 | 4 | 3 | 10 | 0 | 10 | 33 | 5 | 0 | 45 | 3 | 2 | 2 | 0 | 0 | 0 | 30 | | | | | |
| 2 | 2 | 16 | 0 | 2 | 0 | 0 | 19 | 21 | 21 | 36 | 24 | 3 | 2 | 2 | 0 | 0 | 0 | 31 | | | | | |
| 0 | 0 | 4 | 0 | 0 | 0 | 0 | 0 | 0 | 0 | 0 | 0 | 0 | 0 | 0 | 0 | 0 | 0 | 32 | | | | | |
| 2 | 16 | 0 | 0 | 25 | 6 | 1 | 79 | 111 | 29 | 0 | 0 | 6 | 2 | 0 | 29 | 1956 | 3 | 0 | | | | | |
| 2 | 2 | 26 | 0 | 15 | 6 | 3 | 48 | 72 | 11 | 0 | 42 | 3 | 3 | 1 | 0 | 0 | 0 | 33 | | | | | |
| 0 | 0 | 0 | 0 | 0 | 0 | 0 | 12 | 12 | 0 | 0 | 0 | 0 | 0 | 0 | 0 | 0 | 0 | 34 | | | | | |
| 0 | 2 | 0 | 0 | 0 | 0 | 0 | 4 | 55 | 79 | 27 | 52 | 0 | 3 | 8 | 4 | 20 | 2109 | 39 | | | | | |
| 66 | 27 | 70 | 6 | 12 | 8 | 4 | 14 | 22 | 10 | 20 | 0 | 2 | 3 | 0 | 0 | 0 | 0 | 40 | | | | | |
| 7 | 7 | 200 | 0 | 10 | 15 | 10 | 15 | 50 | 10 | 0 | 0 | 7 | 7 | 0 | 0 | 0 | 0 | 41 | | | | | |
| 3 | 31 | 22 | 0 | 22 | 10 | 5 | 35 | 72 | 31 | 15 | 0 | 2 | 1 | 1 | 0 | 0 | 0 | 42 | | | | | |
| 5 | 28 | 17 | 0 | 0 | 0 | 0 | 12 | 12 | 7 | 0 | 8 | 2 | 4 | 1 | 14 | 0 | 0 | 43 | | | | | |
| 0 | 71 | 103 | 3 | 8 | 24 | 2 | 32 | 66 | 12 | 0 | 0 | 1 | 0 | 1 | 0 | 0 | 0 | 44 | | | | | |
| 1 | 10 | 42 | 0 | 0 | 0 | 0 | 21 | 21 | 18 | 0 | 0 | 6 | 2 | 1 | 0 | 0 | 0 | 45 | | | | | |
| 5 | 30 | 0 | 0 | 16 | 8 | 1 | 23 | 48 | 33 | 0 | 65 | 6 | 2 | 1 | 8 | 4200 | 46 | 0 | | | | | |
| 7 | 66 | 0 | 7 | 0 | 0 | 0 | 0 | 0 | 40 | 20 | 52 | 3 | 1 | 0 | 0 | 0 | 0 | 47 | | | | | |
| 5 | 130 | 116 | 9 | 32 | 25 | 7 | 71 | 135 | 80 | 15 | 179 | 16 | 3 | 1 | 25 | 1000 | 48 | 0 | | | | | |
| 3 | 0 | 0 | 0 | 20 | 12 | 15 | 70 | 117 | 27 | 0 | 40 | 5 | 6 | 2 | 0 | 0 | 0 | 49 | | | | | |
| 11 | 90 | 87 | 0 | 35 | 25 | 12 | 85 | 157 | 40 | 0 | 0 | 0 | 0 | 0 | 15 | 50 | 0 | 50 | | | | | |
| 0 | 0 | 0 | 0 | 0 | 0 | 0 | 0 | 8 | 8 | 0 | 0 | 0 | 0 | 0 | 4350 | 51 | 25 | 0 | | | | | |
| 7 | 0 | 0 | 0 | 10 | 15 | 0 | 60 | 85 | 36 | 0 | 103 | 5 | 0 | 0 | 0 | 0 | 0 | 52 | | | | | |
| 0 | 3 | 6 | 0 | 2 | 3 | 0 | 20 | 25 | 0 | 0 | 0 | 0 | 0 | 0 | 0 | 0 | 0 | 53 | | | | | |
| 0 | 0 | 0 | 0 | 0 | 0 | 0 | 0 | 0 | 0 | 0 | 0 | 0 | 0 | 0 | 0 | 0 | 0 | 54 | | | | | |
| 6 | 4 | 0 | 11 | 0 | 13 | 14 | 35 | 82 | 35 | 0 | 60 | 5 | 0 | 5 | 0 | 0 | 0 | 55 | | | | | |
| 0 | 0 | 0 | 0 | 0 | 0 | 0 | 0 | 0 | 0 | 0 | 0 | 0 | 0 | 0 | 0 | 0 | 0 | 56 | | | | | |
| 3 | 0 | 12 | 5 | 10 | 8 | 6 | 10 | 34 | 24 | 0 | 0 | 4 | 1 | 1 | 51 | 1200 | 57 | 0 | | | | | |
| 19 | 149 | 116 | 10 | 50 | 40 | 16 | 202 | 308 | 100 | 59 | 48 | 13 | 3 | 2 | 0 | 5 | 0 | 58 | | | | | |
| 1 | 0 | 0 | 0 | 12 | 16 | 0 | 15 | 43 | 18 | 0 | 31 | 3 | 1 | 0 | 5 | 0 | 0 | 59 | | | | | |
| 3 | 2 | 7 | 4 | 5 | 6 | 28 | 4 | 43 | 10 | 5 | 0 | 2 | 1 | 2 | 0 | 0 | 0 | 60 | | | | | |
| 2 | 2 | 0 | 0 | 3 | 9 | 3 | 5 | 20 | 9 | 6 | 26 | 2 | 3 | 4 | 10 | 0 | 0 | 61 | | | | | |
| 1 | 0 | 0 | 0 | 32 | 22 | 6 | 36 | 96 | 62 | 0 | 50 | 9 | 0 | 1 | 0 | 0 | 0 | 62 | | | | | |
| 0 | 4 | 1 | 0 | 0 | 0 | 0 | 7 | 7 | 0 | 0 | 0 | 0 | 1 | 2 | 8 | 0 | 0 | 63 | | | | | |
| 8 | 60 | 3 | 31 | 18 | 8 | 0 | 0 | 26 | 17 | 0 | 12 | 52 | 26 | 26 | 0 | 0 | 0 | 64 | | | | | |
| 0 | 0 | 8 | 0 | 6 | 3 | 0 | 5 | 45 | 80 | 18 | 4 | 0 | 6 | 7 | 0 | 0 | 0 | 65 | | | | | |
| 6 | 35 | 75 | 0 | 25 | 6 | 4 | 45 | 80 | 18 | 0 | 143 | 4 | 7 | 0 | 13 | 200 | 66 | 0 | | | | | |
| 0 | 0 | 12 | 0 | 12 | 6 | 0 | 3 | 21 | 8 | 4 | 52 | 1 | 1 | 0 | 12 | 100 | 67 | 0 | | | | | |
| 3 | 0 | 11 | 0 | 16 | 6 | 0 | 2 | 24 | 10 | 13 | 52 | 0 | 0 | 0 | 0 | 0 | 0 | 68 | | | | | |
| 0 | 0 | 0 | 0 | 0 | 0 | 0 | 0 | 0 | 0 | 0 | 0 | 0 | 1 | 1 | 2 | 0 | 0 | 69 | | | | | |
| 0 | 0 | 0 | 0 | 0 | 0 | 0 | 0 | 5 | 5 | 0 | 0 | 0 | 0 | 1 | 8 | 0 | 0 | 70 | | | | | |
| 0 | 0 | 0 | 0 | 5 | 4 | 0 | 8 | 16 | 10 | 0 | 2 | 0 | 1 | 1 | 0 | 0 | 0 | 71 | | | | | |
| 0 | 0 | 88 | 0 | 4 | 3 | 1 | 18 | 25 | 9 | 0 | 20 | 2 | 1 | 1 | 0 | 0 | 0 | 0 | | | | | |

DISTRICT WILMINGTON

CALENDAR YEAR 2012

| | 28 Membership in United Methodist Women | | MISSION TEAMS | | | | COMMUNITY MINISTRY | | |
|---|---|--|----------------------------|---|--|--|--|---|--|
| | 29 | 30a | 30b | 31a | 31b | 32 | 33 | 34 | |
| | Amount paid for projects. DMR | Number of UMW Teams sent from Local Church | Number of UMW participants | Number of other Mission Teams sent from local church. | Number of persons sent out on other mission teams from local church. | Number of community ministries for daycate and/or education. | Number of persons served by community ministries for daycate and/or education. | Number of community ministries for outreach, justice and mercy. | |
| 1 BEAR: CORNERSTONE: CORNERSTONE | 0 | 0 | 0 | 1 | 10 | 3 | 242 | 6 | |
| 2 BEAR: RED LION: RED LION | 0 | 0 | 1 | 11 | 0 | 1 | 74 | 2 | |
| 3 BEAR: UNION: UNION | 0 | 0 | 0 | 0 | 0 | 0 | 0 | 1 | |
| 4 CHRISTIANA: CHRISTIANA | 17 | 450 | 0 | 0 | 0 | 2 | 27 | 19 | |
| 5 CLAYMONT: ATONEMENT: ATONEMENT | 78 | 0 | 0 | 0 | 1 | 20 | 5 | 160 | |
| 6 DELAWARE CITY/PORT PENN: ST DANIELS | 0 | 0 | 0 | 1 | 0 | 0 | 0 | 2 | |
| 7 EBENEZER | 0 | 0 | 0 | 0 | 0 | 0 | 0 | 3 | |
| 8 DELAWARE KOREAN: KOREAN | 90 | 6000 | 0 | 4 | 15 | 15 | 0 | 0 | |
| 9 HOCKESSIN: HOCKESSIN | 100 | 1500 | 0 | 3 | 9 | 90 | 8 | 375 | |
| 10 MIDDLETOWN: BETHESDA: BETHESDA | 0 | 0 | 0 | 0 | 0 | 0 | 3 | 201 | |
| 11 CONNECTION COMMUNITY CHURCH: CONNECTION COM | 0 | 0 | 0 | 0 | 1 | 20 | 0 | 0 | |
| 12 MIDDLETOWN: DALE MEMORIAL: DALE MEMORIAL | 0 | 0 | 0 | 0 | 0 | 0 | 0 | 15 | |
| 13 NEWARK: NEWARK | 48 | 1221 | 0 | 0 | 4 | 46 | 8 | 150 | |
| 14 NEWARK: EBENEZER: EBENEZER | 67 | 5350 | 1 | 0 | 0 | 13 | 191 | 6 | |
| 15 NEWARK: KINGSWOOD: KINGSWOOD | 8 | 500 | 0 | 0 | 0 | 1 | 0 | 3 | |
| 16 NEWARK: SALEM: SALEM | 0 | 0 | 0 | 0 | 0 | 0 | 0 | 0 | |
| 17 NEW CASTLE: NEW CASTLE | 15 | 2000 | 0 | 0 | 0 | 0 | 0 | 8 | |
| 18 NEW CASTLE: ASBURY: ASBURY | 35 | 0 | 0 | 1 | 5 | 3 | 59 | 7 | |
| 19 NEW CASTLE: BUTTOWOOD: BUTTOWOOD | 28 | 300 | 0 | 0 | 0 | 0 | 0 | 1 | |
| 20 NEW CASTLE: GRACIA DIVINA: GRACIA DIVINA | 0 | 0 | 0 | 0 | 0 | 0 | 0 | 1 | |
| 21 NEW CASTLE: MINQUADALE: MINQUADALE | 0 | 0 | 0 | 0 | 0 | 0 | 0 | 0 | |
| 22 ODESSA: ST PAUL'S: ST PAUL'S | 0 | 0 | 3 | 19 | 6 | 65 | 0 | 5 | |
| 23 ST GEORGES: ST GEORGE'S | 0 | 0 | 0 | 0 | 0 | 0 | 0 | 0 | |
| 24 SUMMIT: SUMMIT | 0 | 0 | 0 | 0 | 0 | 0 | 0 | 0 | |
| 25 TOWNSEND: FRIENDSHIP | 0 | 0 | 0 | 0 | 0 | 0 | 0 | 3 | |
| 26 IMPANUEL | 17 | 1200 | 0 | 0 | 0 | 0 | 0 | 13 | |
| 27 TOWNSEND: LEE HAVEN: LEE HAVEN | 0 | 0 | 0 | 0 | 0 | 0 | 0 | 0 | |
| 28 WILMINGTON: ALDERSGATE: ALDERSGATE | 120 | 5005 | 1 | 3 | 73 | 3 | 341 | 16 | |
| 29 WILMINGTON: BRANDYWINE COMMUNITY: BRANDYWINE | 14 | 300 | 0 | 0 | 0 | 0 | 0 | 2 | |
| 30 WILMINGTON: CEDARS: CEDARS | 0 | 0 | 0 | 0 | 0 | 0 | 0 | 0 | |
| 31 WILMINGTON: CHESTER BETHEL: CHESTER BETHEL | 0 | 0 | 0 | 0 | 0 | 2 | 63 | 9 | |
| 32 WILMINGTON: CHRIST: CHRIST | 10 | 1630 | 0 | 0 | 0 | 0 | 0 | 0 | |
| 33 WILMINGTON: COLEMAN MEMORIAL: COLEMAN MEMOR | 0 | 0 | 0 | 0 | 0 | 0 | 0 | 0 | |
| 34 WILMINGTON: EZION-MT CARMEL: EZION-MT CARNE | 49 | 2900 | 0 | 0 | 0 | 1 | 240 | 9 | |
| 35 WILMINGTON: GRACE: GRACE | 0 | 0 | 1 | 5 | 21 | 214 | 3 | 56 | |
| 36 WILMINGTON: HILLCREST: BELLEFONTE: HILLCREST | 23 | 2889 | 0 | 2 | 10 | 2 | 100 | 4 | |
| 37 WILMINGTON: HOLLY OAK: CALVARY: CALVARY | 0 | 0 | 0 | 0 | 0 | 0 | 0 | 0 | |
| 38 HOLLY OAK | 15 | 100 | 0 | 0 | 0 | 0 | 0 | 0 | |
| 39 WILMINGTON: MARSHALLTON: MARSHALLTON | 50 | 3581 | 1 | 8 | 0 | 1 | 55 | 6 | |
| 40 WILMINGTON: MT JOY: MT JOY | 0 | 0 | 0 | 0 | 0 | 1 | 1 | 20 | |
| 41 WILMINGTON: MT LEBANON: MT LEBANON | 23 | 2000 | 0 | 0 | 5 | 0 | 1 | 10 | |
| 42 WILMINGTON: MT SALEM: MT SALEM | 0 | 0 | 0 | 0 | 0 | 0 | 0 | 4 | |
| 43 WILMINGTON: PENIEL: PENIEL | 24 | 400 | 0 | 0 | 0 | 0 | 0 | 14 | |
| 44 WILMINGTON: PENINSULA-MCCABE: PENINSULA-MCC | 9 | 400 | 0 | 0 | 0 | 3 | 42 | 5 | |
| 45 WILMINGTON: RICHARDSON PARK: RICHARDSON PAR | 39 | 2222 | 0 | 1 | 8 | 1 | 19 | 1 | |
| 46 WILMINGTON: ST MARK'S: ST MARK'S | 38 | 3010 | 1 | 16 | 0 | 0 | 1 | 189 | |
| 47 WILMINGTON: ST. PAUL'S: ST PAUL'S | 70 | 4850 | 0 | 1 | 10 | 3 | 212 | 6 | |
| 48 WILMINGTON: SIMPSON: SIMPSON | 35 | 2000 | 2 | 10 | 0 | 1 | 1 | 0 | |
| 49 WILMINGTON: SKYLINE: SKYLINE | 0 | 0 | 0 | 0 | 0 | 1 | 45 | 9 | |
| 50 CECILTON: ST PAUL'S | 35 | 0 | 0 | 0 | 0 | 0 | 0 | 0 | |
| 51 ZION | 35 | 2550 | 0 | 0 | 2 | 4 | 0 | 3 | |
| 52 CHARLESTON: HART'S | 0 | 0 | 0 | 0 | 0 | 8 | 1 | 0 | |
| 53 ST JOHN'S | 0 | 0 | 0 | 0 | 0 | 0 | 0 | 0 | |
| 54 CHESAPEAKE CITY: TRINITY | 0 | 0 | 0 | 0 | 0 | 1 | 20 | 2 | |
| 55 TOWN POINT | 0 | 0 | 0 | 0 | 0 | 0 | 0 | 0 | |
| 56 COLORA: MT PLEASANT: MT PLEASANT | 0 | 0 | 108 | 0 | 3 | 0 | 0 | 8 | |
| 57 ELKTON: ELKTON | 81 | 2648 | 0 | 0 | 6 | 200 | 5 | 125 | |
| 58 ELKTON: CHERRY HILL: BALDWIN | 0 | 0 | 0 | 0 | 0 | 0 | 0 | 6 | |
| 59 CHERRY HILL | 0 | 0 | 0 | 0 | 0 | 0 | 0 | 60 | |
| 60 ELKTON: LEEDS: LEEDS | 0 | 0 | 0 | 1 | 12 | 0 | 0 | 1 | |
| 61 ELKTON: MOORE'S CHAPEL: MOORE'S CHAPEL | 24 | 0 | 0 | 0 | 0 | 52 | 0 | 0 | |
| 62 ELKTON: PROVIDENCE: PROVIDENCE | 5 | 0 | 0 | 0 | 0 | 0 | 0 | 0 | |
| 63 ELKTON: ST. JOHN'S: ST JOHN'S | 0 | 0 | 0 | 0 | 0 | 0 | 0 | 4 | |
| 64 ELKTON: UNION: UNION | 0 | 0 | 0 | 10 | 10 | 52 | 10 | 12 | |
| 65 ELKTON: WESLEY: WESLEY | 0 | 0 | 0 | 4 | 14 | 1 | 104 | 6 | |
| 66 NORTH EAST: BAYVIEW: BETHEL | 12 | 1200 | 0 | 0 | 0 | 0 | 0 | 2 | |
| 67 SHELEMIAN | 15 | 2500 | 0 | 0 | 0 | 0 | 0 | 0 | |
| 68 NORTH EAST: NORTH EAST | 0 | 0 | 0 | 0 | 0 | 0 | 0 | 0 | |
| 69 NORTH EAST: WEST CECIL: ROSEBANK | 0 | 0 | 0 | 0 | 0 | 0 | 0 | 0 | |
| 70 ZION | 0 | 0 | 0 | 0 | 0 | 0 | 0 | 0 | |
| 71 PERRYVILLE: PERRYVILLE | 17 | 9545 | 0 | 0 | 2 | 3 | 0 | 9 | |

| 35 | 36 | 37 | 38 | 39 | PROPERTY & OTHER ASSETS | | BENEVOLENCE | | | | | | | | | | | | | | | | | | |
|--|----------|---|---------|---|-------------------------|---------------------------------------|-------------|--------------------|-------|--------------------|------|------------------|----|-----------------------------|---|----------------------|---|--------------------------|---|------------------------|---|-----------------------------|---|--------------------|----|
| | | | | | 40a | 40b | 41a | 41b | 42 | 43 | 44 | 44a | | | | | | | | | | | | | |
| Number of persons served by community ministries for outreach, justice & mercy | | Market value of church-owned land, building & equipment | | Market value of other church owned assets | | Indebtedness secured by church assets | | Other Indebtedness | | Appointment Actual | | Appointment Paid | | District Office Appointment | | District Office Paid | | General Advance Specials | | World Service Specials | | Conference Advance Specials | | Neighborhood House | |
| 417 | 6000000 | 0 | 2710000 | 0 | 72780 | 72780 | 1354 | 1354 | 7611 | 0 | 0 | 0 | 0 | 0 | 0 | 0 | 0 | 0 | 0 | 0 | 0 | 0 | 0 | 0 | 1 |
| 372 | 3273000 | 61451 | 0 | 10000 | 15848 | 17173 | 295 | 295 | 1680 | 0 | 0 | 0 | 0 | 0 | 0 | 0 | 0 | 0 | 0 | 0 | 0 | 0 | 0 | 0 | 2 |
| 37824 | 1929734 | 97452 | 982303 | 26638 | 23782 | 500 | 458 | 0 | 0 | 0 | 0 | 0 | 0 | 0 | 0 | 0 | 0 | 0 | 0 | 0 | 0 | 0 | 0 | 0 | 3 |
| 1000 | 2900000 | 190000 | 20119 | 0 | 12000 | 12000 | 223 | 264 | 624 | 300 | 12 | 0 | 0 | 0 | 0 | 0 | 0 | 0 | 0 | 0 | 0 | 0 | 0 | 0 | 4 |
| 200 | 6000000 | 250000 | 0 | 46000 | 37855 | 37855 | 704 | 704 | 600 | 0 | 0 | 0 | 0 | 0 | 0 | 0 | 0 | 0 | 0 | 0 | 0 | 0 | 0 | 0 | 4 |
| 75 | 474000 | 83051 | 0 | 0 | 2473 | 2473 | 46 | 46 | 0 | 0 | 0 | 0 | 0 | 0 | 0 | 0 | 0 | 0 | 0 | 0 | 0 | 0 | 0 | 0 | 6 |
| 100 | 300000 | 0 | 0 | 0 | 3104 | 3104 | 58 | 58 | 0 | 0 | 0 | 0 | 0 | 0 | 0 | 0 | 0 | 0 | 0 | 0 | 0 | 0 | 0 | 0 | 7 |
| 0 | 2000000 | 0 | 0 | 0 | 41198 | 41198 | 766 | 766 | 0 | 0 | 0 | 0 | 0 | 0 | 0 | 0 | 0 | 0 | 0 | 0 | 0 | 0 | 0 | 0 | 8 |
| 450 | 5379800 | 127640 | 614484 | 240000 | 83463 | 83463 | 1552 | 1552 | 11000 | 1000 | 9000 | 2500 | 0 | 0 | 0 | 0 | 0 | 0 | 0 | 0 | 0 | 0 | 0 | 0 | 9 |
| 30 | 4700000 | 1787500 | 459977 | 0 | 20000 | 20000 | 372 | 372 | 663 | 0 | 0 | 0 | 0 | 0 | 0 | 0 | 0 | 0 | 0 | 0 | 0 | 0 | 0 | 0 | 11 |
| 3000 | 1156917 | 57645 | 639741 | 0 | 52475 | 52475 | 1143 | 1143 | 0 | 0 | 0 | 0 | 0 | 0 | 0 | 0 | 0 | 0 | 0 | 0 | 0 | 0 | 0 | 0 | 12 |
| 5024 | 10000000 | 2268168 | 0 | 74457 | 95246 | 95246 | 1772 | 1772 | 6042 | 1000 | 0 | 0 | 0 | 0 | 0 | 0 | 0 | 0 | 0 | 0 | 0 | 0 | 0 | 0 | 13 |
| 117 | 5688000 | 296000 | 0 | 0 | 44184 | 44184 | 822 | 822 | 9423 | 0 | 2846 | 900 | 14 | 0 | 0 | 0 | 0 | 0 | 0 | 0 | 0 | 0 | 0 | 0 | 14 |
| 1500 | 2843310 | 26800 | 0 | 0 | 20387 | 20387 | 379 | 379 | 3000 | 0 | 0 | 0 | 0 | 0 | 0 | 0 | 0 | 0 | 0 | 0 | 0 | 0 | 0 | 0 | 16 |
| 0 | 1600000 | 80000 | 0 | 0 | 5609 | 6724 | 104 | 104 | 0 | 0 | 0 | 0 | 0 | 0 | 0 | 0 | 0 | 0 | 0 | 0 | 0 | 0 | 0 | 0 | 17 |
| 0 | 3180000 | 298000 | 0 | 0 | 18054 | 18054 | 336 | 336 | 0 | 0 | 0 | 0 | 0 | 0 | 0 | 0 | 0 | 0 | 0 | 0 | 0 | 0 | 0 | 0 | 18 |
| 700 | 3670455 | 830685 | 419608 | 0 | 31820 | 31820 | 592 | 592 | 310 | 0 | 0 | 0 | 0 | 0 | 0 | 0 | 0 | 0 | 0 | 0 | 0 | 0 | 0 | 0 | 18 |
| 25 | 492158 | 0 | 0 | 0 | 7020 | 7020 | 131 | 131 | 0 | 69 | 0 | 0 | 0 | 0 | 0 | 0 | 0 | 0 | 0 | 0 | 0 | 0 | 0 | 0 | 20 |
| 0 | 3000 | 0 | 0 | 0 | 1426 | 1160 | 27 | 27 | 0 | 0 | 0 | 0 | 0 | 0 | 0 | 0 | 0 | 0 | 0 | 0 | 0 | 0 | 0 | 0 | 21 |
| 0 | 225000 | 2800 | 0 | 0 | 1578 | 1579 | 29 | 29 | 0 | 0 | 0 | 0 | 0 | 0 | 0 | 0 | 0 | 0 | 0 | 0 | 0 | 0 | 0 | 0 | 22 |
| 65 | 1245000 | 0 | 0 | 0 | 19559 | 19559 | 364 | 364 | 1023 | 0 | 0 | 0 | 0 | 0 | 0 | 0 | 0 | 0 | 0 | 0 | 0 | 0 | 0 | 0 | 23 |
| 0 | 1335000 | 0 | 0 | 0 | 17045 | 17045 | 317 | 317 | 0 | 0 | 0 | 0 | 0 | 0 | 0 | 0 | 0 | 0 | 0 | 0 | 0 | 0 | 0 | 0 | 24 |
| 0 | 95518 | 35056 | 0 | 0 | 6490 | 6490 | 121 | 121 | 650 | 0 | 0 | 0 | 0 | 0 | 0 | 0 | 0 | 0 | 0 | 0 | 0 | 0 | 0 | 0 | 24 |
| 100 | 225000 | 0 | 0 | 0 | 2041 | 2042 | 38 | 38 | 0 | 0 | 0 | 0 | 0 | 0 | 0 | 0 | 0 | 0 | 0 | 0 | 0 | 0 | 0 | 0 | 26 |
| 210 | 329500 | 0 | 0 | 0 | 7000 | 7020 | 130 | 130 | 0 | 0 | 0 | 0 | 0 | 0 | 0 | 0 | 0 | 0 | 0 | 0 | 0 | 0 | 0 | 0 | 27 |
| 1000 | 1590000 | 250000 | 0 | 0 | 8431 | 7050 | 175 | 175 | 0 | 100 | 150 | 0 | 0 | 0 | 0 | 0 | 0 | 0 | 0 | 0 | 0 | 0 | 0 | 0 | 28 |
| 840 | 1254840 | 172222 | 0 | 0 | 12888 | 0 | 240 | 0 | 48 | 0 | 0 | 0 | 0 | 0 | 0 | 0 | 0 | 0 | 0 | 0 | 0 | 0 | 0 | 0 | 29 |
| 0 | 900000 | 0 | 0 | 0 | 7807 | 7807 | 145 | 145 | 250 | 0 | 0 | 0 | 0 | 0 | 0 | 0 | 0 | 0 | 0 | 0 | 0 | 0 | 0 | 0 | 31 |
| 11000 | 4385300 | 1125153 | 0 | 0 | 27916 | 27917 | 519 | 519 | 600 | 0 | 0 | 0 | 0 | 0 | 0 | 0 | 0 | 0 | 0 | 0 | 0 | 0 | 0 | 0 | 32 |
| 0 | 3000000 | 380000 | 0 | 0 | 19192 | 19192 | 357 | 357 | 371 | 0 | 0 | 0 | 0 | 0 | 0 | 0 | 0 | 0 | 0 | 0 | 0 | 0 | 0 | 0 | 33 |
| 0 | 1245000 | 0 | 0 | 0 | 23053 | 5822 | 429 | 0 | 0 | 0 | 0 | 0 | 0 | 0 | 0 | 0 | 0 | 0 | 0 | 0 | 0 | 0 | 0 | 0 | 34 |
| 2517 | 5161812 | 30000 | 150200 | 0 | 38750 | 38000 | 721 | 721 | 506 | 0 | 0 | 0 | 0 | 0 | 0 | 0 | 0 | 0 | 0 | 0 | 0 | 0 | 0 | 0 | 36 |
| 2300 | 15317719 | 3298852 | 0 | 0 | 97599 | 97599 | 1815 | 1815 | 4250 | 0 | 0 | 0 | 0 | 0 | 0 | 0 | 0 | 0 | 0 | 0 | 0 | 0 | 0 | 0 | 36 |
| 300 | 4777848 | 112300 | 0 | 0 | 23432 | 23434 | 436 | 436 | 0 | 0 | 0 | 0 | 0 | 0 | 0 | 0 | 0 | 0 | 0 | 0 | 0 | 0 | 0 | 0 | 37 |
| 0 | 0 | 0 | 0 | 0 | 0 | 0 | 0 | 0 | 0 | 0 | 0 | 0 | 0 | 0 | 0 | 0 | 0 | 0 | 0 | 0 | 0 | 0 | 0 | 0 | 38 |
| 0 | 1500000 | 100000 | 0 | 0 | 10262 | 5131 | 191 | 0 | 0 | 0 | 0 | 0 | 0 | 0 | 0 | 0 | 0 | 0 | 0 | 0 | 0 | 0 | 0 | 0 | 39 |
| 155 | 3674844 | 210762 | 157599 | 0 | 25051 | 25051 | 466 | 466 | 2200 | 0 | 0 | 0 | 0 | 0 | 0 | 0 | 0 | 0 | 0 | 0 | 0 | 0 | 0 | 0 | 40 |
| 0 | 880000 | 36925 | 0 | 7500 | 23973 | 6105 | 446 | 0 | 296 | 0 | 0 | 0 | 0 | 0 | 0 | 0 | 0 | 0 | 0 | 0 | 0 | 0 | 0 | 0 | 41 |
| 1000 | 1529000 | 578928 | 0 | 0 | 19422 | 19422 | 361 | 361 | 383 | 0 | 0 | 0 | 0 | 0 | 0 | 0 | 0 | 0 | 0 | 0 | 0 | 0 | 0 | 0 | 42 |
| 85 | 2225000 | 277000 | 0 | 0 | 12362 | 12362 | 230 | 230 | 0 | 0 | 0 | 0 | 0 | 0 | 0 | 0 | 0 | 0 | 0 | 0 | 0 | 0 | 0 | 0 | 43 |
| 132 | 4034736 | 0 | 0 | 0 | 16588 | 16588 | 309 | 309 | 200 | 0 | 590 | 0 | 0 | 0 | 0 | 0 | 0 | 0 | 0 | 0 | 0 | 0 | 0 | 0 | 44 |
| 15 | 5000000 | 300000 | 0 | 0 | 33847 | 33847 | 630 | 630 | 524 | 0 | 0 | 0 | 0 | 0 | 0 | 0 | 0 | 0 | 0 | 0 | 0 | 0 | 0 | 0 | 45 |
| 1000 | 4206740 | 110500 | 0 | 0 | 25314 | 25314 | 471 | 471 | 506 | 0 | 0 | 0 | 0 | 0 | 0 | 0 | 0 | 0 | 0 | 0 | 0 | 0 | 0 | 0 | 46 |
| 2148 | 3694670 | 372636 | 295791 | 0 | 50258 | 50258 | 935 | 935 | 8392 | 0 | 8849 | 0 | 0 | 0 | 0 | 0 | 0 | 0 | 0 | 0 | 0 | 0 | 0 | 0 | 46 |
| 527 | 7384489 | 433754 | 0 | 0 | 74576 | 74576 | 1387 | 1387 | 6715 | 1000 | 3575 | 2700 | 47 | 0 | 0 | 0 | 0 | 0 | 0 | 0 | 0 | 0 | 0 | 0 | 48 |
| 0 | 1900000 | 56000 | 1315186 | 0 | 30138 | 32628 | 560 | 646 | 0 | 0 | 0 | 0 | 0 | 0 | 0 | 0 | 0 | 0 | 0 | 0 | 0 | 0 | 0 | 0 | 49 |
| 590 | 2870000 | 0 | 598794 | 0 | 36027 | 36027 | 670 | 670 | 960 | 0 | 0 | 0 | 0 | 0 | 0 | 0 | 0 | 0 | 0 | 0 | 0 | 0 | 0 | 0 | 50 |
| 0 | 1962000 | 0 | 125189 | 0 | 6137 | 6137 | 177 | 177 | 1375 | 150 | 1511 | 0 | 0 | 0 | 0 | 0 | 0 | 0 | 0 | 0 | 0 | 0 | 0 | 0 | 51 |
| 150 | 1999260 | 0 | 0 | 0 | 9863 | 9863 | 284 | 284 | 875 | 50 | 1410 | 0 | 0 | 0 | 0 | 0 | 0 | 0 | 0 | 0 | 0 | 0 | 0 | 0 | 52 |
| 20 | 288000 | 38700 | 0 | 0 | 5118 | 5118 | 95 | 95 | 114 | 0 | 0 | 0 | 0 | 0 | 0 | 0 | 0 | 0 | 0 | 0 | 0 | 0 | 0 | 0 | 53 |
| 0 | 810000 | 72869 | 0 | 0 | 7106 | 7420 | 132 | 132 | 66 | 69 | 131 | 0 | 0 | 0 | 0 | 0 | 0 | 0 | 0 | 0 | 0 | 0 | 0 | 0 | 54 |
| 75 | 2149900 | 256448 | 0 | 0 | 23696 | 23700 | 441 | 441 | 0 | 0 | 0 | 0 | 0 | 0 | 0 | 0 | 0 | 0 | 0 | 0 | 0 | 0 | 0 | 0 | 55 |
| 0 | 0 | 0 | 0 | 0 | 0 | 0 | 0 | 0 | 0 | 0 | 0 | 0 | 0 | 0 | 0 | 0 | 0 | 0 | 0 | 0 | 0 | 0 | 0 | 0 | 56 |
| 400 | 1750000 | 335000 | 0 | 0 | 7426 | 7426 | 138 | 138 | 0 | 0 | 0 | 0 | 0 | 0 | 0 | 0 | 0 | 0 | 0 | 0 | 0 | 0 | 0 | 0 | 57 |
| 2000 | 2974333 | 340645 | 0 | 457867 | 44710 | 44712 | 832 | 832 | 810 | 0 | 0 | 0 | 0 | 0 | 0 | 0 | 0 | 0 | 0 | 0 | 0 | 0 | 0 | 0 | 58 |
| 150 | 827700 | 0 | 0 | 0 | 7039 | 2400 | 131 | 131 | 0 | 0 | 0 | 0 | 0 | 0 | 0 | 0 | 0 | 0 | 0 | 0 | 0 | 0 | 0 | 0 | 59 |
| 0 | 1050800 | 532000 | 0 | 0 | 6946 | 6946 | 129 | 129 | 0 | 0 | 0 | 0 | 0 | 0 | 0 | 0 | 0 | 0 | 0 | 0 | 0 | 0 | 0 | 0 | 60 |
| 12 | 768500 | 0 | 0 | 0 | 15455 | 15455 | 287 | 287 | 0 | 0 | 0 | 0 | 0 | 0 | 0 | 0 | 0 | 0 | 0 | 0 | 0 | 0 | 0 | 0 | 61 |
| 0 | 3000000 | 10000 | 440000 | 0 | 17837 | 17837 | 332 | 332 | 0 | 0 | 0 | 0 | 0 | 0 | 0 | 0 | 0 | 0 | 0 | 0 | 0 | 0 | 0 | 0 | 62 |
| 100 | 731000 | 331000 | 0 | 0 | 6784 | 500 | 126 | 126 | 0 | 100 | 200 | 100 | 63 | 0 | 0 | 0 | 0 | 0 | 0 | 0 | 0 | 0 | 0 | 0 | 63 |
| 60 | 1000000 | 250000 | 0 | 0 | 10191 | 10191 | 190 | 190 | 0 | 0 | 0 | 0 | 0 | 0 | 0 | 0 | 0 | 0 | 0 | 0 | 0 | 0 | 0 | 0 | 64 |
| 15 | 922301 | 240050 | 0 | 0 | 3903 | 875 | 73 | 0 | 0 | 0 | 0 | 0 | 0 | 0 | 0 | 0 | 0 | 0 | 0 | 0 | 0 | 0 | 0 | 0 | 65 |
| 75 | 1523000 | 0 | 0 | 44062 | 13121 | 1000 | 244 | 244 | 325 | 0 | 0 | 0 | 0 | 0 | 0 | 0 | 0 | 0 | 0 | 0 | 0 | 0 | 0 | 0 | 66 |
| 7 | 286900 | 0 | 0 | 0 | 3226 | 200 | 60 | 60 | 0 | 0 | | | | | | | | | | | | | | | |

DISTRICT WILMINGTON

CALENDAR YEAR 2012

| | BENEVOLENCE | | | | | | | | | |
|--|--------------------------|--------------------|------------------|---------------------|--------------------|-------------------------------------|---|---|---------------------------|-------|
| | Methodist Action Program | Youth Service Fund | Higher Education | Board of Child Care | Homes for the Aged | Christian Education (Camp Pecoweth) | Other United Methodist benevolences sent directly by Local Church | Other non-United Methodist benevolences sent directly by Local Church | One Great Hour of Sharing | |
| | 44b | 45 | 46a | 46b | 46c | 47 | 48 | 49 | 50a | |
| 1 BEAR: CORNERSTONE:CORNERSTONE | 0 | 0 | 0 | 0 | 0 | 0 | 0 | 0 | 61795 | 0 |
| 2 BEAR: RED LION:RED LION | 0 | 0 | 0 | 0 | 0 | 471 | 159 | 23387 | 0 | 0 |
| 3 BEAR: UNION:UNION | 0 | 0 | 0 | 0 | 0 | 0 | 0 | 0 | 0 | 0 |
| 4 CHRISTIANA:CHRISTIANA | 0 | 0 | 0 | 25 | 0 | 0 | 0 | 15317 | 504 | 0 |
| 5 CLAYMONT: ATONEMENT:ATONEMENT | 200 | 0 | 0 | 0 | 0 | 350 | 0 | 23870 | 0 | 0 |
| 6 DELAWARE CITY:PORT PENN:ST DANIELS | 0 | 0 | 0 | 0 | 0 | 0 | 0 | 900 | 0 | 41 |
| 7 EBENEZER | 0 | 0 | 0 | 0 | 0 | 0 | 301 | 193 | 0 | 0 |
| 8 DELAWARE KOREAN:KOREAN | 0 | 0 | 0 | 0 | 0 | 0 | 0 | 0 | 0 | 0 |
| 9 HOCKESSIN:HOCKESSIN | 4000 | 0 | 0 | 0 | 750 | 4825 | 26138 | 51706 | 1000 | 0 |
| 10 MIDDLETOWN: BETHESDA:BETHESDA | 0 | 0 | 0 | 0 | 0 | 0 | 981 | 1155 | 0 | 0 |
| 11 CONNECTION COMMUNITY CHURCH:CONNECTION COM | 0 | 0 | 0 | 0 | 0 | 1000 | 1250 | 15359 | 0 | 0 |
| 12 MIDDLETOWN: DALE MEMORIAL:DALE MEMORIAL | 0 | 0 | 0 | 0 | 0 | 0 | 0 | 2000 | 0 | 0 |
| 13 NEWARK:NEWARK | 0 | 0 | 0 | 0 | 0 | 0 | 0 | 22405 | 39564 | 350 |
| 14 NEWARK: EBENEZER:EBENEZER | 0 | 0 | 0 | 0 | 594 | 0 | 16700 | 253440 | 1029 | 0 |
| 15 NEWARK: KINGSWOOD:KINGSWOOD | 0 | 0 | 0 | 0 | 0 | 0 | 800 | 7771 | 218 | 0 |
| 16 NEWARK: SALEM:SALEM | 0 | 0 | 0 | 0 | 0 | 0 | 0 | 0 | 0 | 0 |
| 17 NEW CASTLE:NEW CASTLE | 0 | 0 | 0 | 0 | 0 | 0 | 800 | 1570 | 0 | 0 |
| 18 NEW CASTLE: ASBURY:ASBURY | 0 | 0 | 0 | 0 | 0 | 0 | 0 | 7883 | 0 | 0 |
| 19 NEW CASTLE: BUTTWOOD: BUTTWOOD | 500 | 0 | 0 | 0 | 0 | 0 | 0 | 1500 | 82 | 0 |
| 20 NEW CASTLE: GRACIA DIVINA:GRACIA DIVINA | 0 | 0 | 0 | 0 | 0 | 0 | 0 | 0 | 0 | 0 |
| 21 NEW CASTLE: MINQUADALE:MINQUADALE | 0 | 0 | 0 | 0 | 0 | 0 | 0 | 0 | 0 | 0 |
| 22 ODESSA: ST PAUL'S:ST PAUL'S | 0 | 0 | 0 | 0 | 0 | 0 | 4266 | 18570 | 100 | 0 |
| 23 ST GEORGES:ST GEORGE'S | 0 | 0 | 0 | 0 | 0 | 0 | 0 | 0 | 2500 | 0 |
| 24 SUMMIT:SUMMIT | 0 | 0 | 0 | 0 | 0 | 0 | 0 | 200 | 400 | 0 |
| 25 TOWNSEND: FRIENDSHIP | 0 | 0 | 0 | 0 | 0 | 0 | 0 | 0 | 0 | 37 |
| 26 IMMANUEL | 0 | 0 | 0 | 0 | 0 | 0 | 0 | 0 | 50 | 75 |
| 27 TOWNSEND: LEE HAVEN:LEE HAVEN | 0 | 0 | 0 | 0 | 0 | 0 | 0 | 21656 | 7515 | 0 |
| 28 WILMINGTON: ALDERSGATE:ALDERSGATE | 4120 | 0 | 96 | 0 | 494 | 1 | 0 | 0 | 0 | 0 |
| 29 WILMINGTON: BRANDYWINE COMMUNITY:BRANDYWINE | 0 | 0 | 0 | 0 | 0 | 0 | 0 | 0 | 0 | 0 |
| 30 WILMINGTON: CEDARS:CEDARS | 250 | 0 | 0 | 0 | 0 | 0 | 0 | 26 | 10 | 0 |
| 31 WILMINGTON: CHESTER BETHEL:CHESTER BETHEL | 0 | 0 | 0 | 154 | 0 | 0 | 0 | 17495 | 144 | 0 |
| 32 WILMINGTON: CHRIST:CHRIST | 0 | 0 | 0 | 126 | 0 | 0 | 0 | 4154 | 8 | 0 |
| 33 WILMINGTON: COLEMAN MEMORIAL:COLEMAN MEMOR | 0 | 0 | 0 | 0 | 0 | 0 | 0 | 0 | 0 | 0 |
| 34 WILMINGTON: EZION-MT CARMEL:EZION-MT CARME | 0 | 0 | 0 | 0 | 0 | 0 | 0 | 0 | 0 | 0 |
| 35 WILMINGTON: GRACE:GRACE | 0 | 0 | 0 | 0 | 0 | 350 | 300 | 64949 | 241 | 0 |
| 36 WILMINGTON: HILLCREST-BELLEFONTE:HILLCREST | 0 | 0 | 0 | 0 | 0 | 0 | 260 | 334 | 0 | 0 |
| 37 WILMINGTON: HOLLY OAK CALVARY:CALVARY | 0 | 0 | 0 | 0 | 0 | 0 | 0 | 0 | 0 | 0 |
| 38 HOLLY OAK | 0 | 0 | 0 | 0 | 0 | 0 | 340 | 279 | 0 | 0 |
| 39 WILMINGTON: MARSHALLTON:MARSHALLTON | 0 | 0 | 0 | 0 | 0 | 0 | 9079 | 12249 | 0 | 0 |
| 40 WILMINGTON: MT JOY:MT JOY | 0 | 0 | 0 | 0 | 0 | 58 | 0 | 16414 | 0 | 0 |
| 41 WILMINGTON: MT LEBANON:MT LEBANON | 0 | 0 | 0 | 0 | 0 | 1435 | 11760 | 9312 | 317 | 0 |
| 42 WILMINGTON: MT SALEM:MT SALEM | 0 | 0 | 0 | 0 | 0 | 0 | 0 | 120 | 10 | 0 |
| 43 WILMINGTON: PENIEL:PENIEL | 0 | 0 | 0 | 0 | 10 | 33 | 1069 | 562 | 90 | 0 |
| 44 WILMINGTON: PENINSULA-MCCABE:PENINSULA-MCC | 0 | 0 | 0 | 0 | 0 | 0 | 0 | 0 | 0 | 0 |
| 45 WILMINGTON: RICHARDSON PARK:RICHARDSON PAR | 0 | 0 | 0 | 0 | 0 | 0 | 0 | 12863 | 259 | 0 |
| 46 WILMINGTON: ST MARK'S:ST MARK'S | 0 | 0 | 0 | 0 | 25 | 157 | 0 | 50 | 11897 | 1633 |
| 47 WILMINGTON: ST. PAUL'S:ST PAUL'S | 0 | 0 | 0 | 1162 | 0 | 0 | 150 | 36571 | 300 | 0 |
| 48 WILMINGTON: SIMPSON:SIMPSON | 0 | 0 | 0 | 0 | 0 | 0 | 0 | 0 | 0 | 0 |
| 49 WILMINGTON: SKYLINE:SKYLINE | 0 | 0 | 0 | 0 | 0 | 0 | 0 | 947 | 0 | 0 |
| 50 CECILTON:ST PAUL'S | 0 | 0 | 0 | 0 | 0 | 0 | 0 | 4477 | 375 | 0 |
| 51 ZION | 0 | 0 | 0 | 0 | 0 | 0 | 0 | 3317 | 375 | 0 |
| 52 CHARLESTOWN:HART'S | 0 | 0 | 0 | 43 | 0 | 0 | 0 | 2346 | 50 | 0 |
| 53 ST JOHN'S | 0 | 0 | 0 | 0 | 0 | 0 | 0 | 0 | 0 | 0 |
| 54 CHESAPEAKE CITY:TRINITY | 0 | 0 | 0 | 0 | 56 | 0 | 7334 | 3862 | 0 | 0 |
| 55 TOWN POINT | 0 | 0 | 0 | 0 | 0 | 0 | 0 | 0 | 0 | 0 |
| 56 COLORA: MT PLEASANT:MT PLEASANT | 0 | 0 | 0 | 0 | 0 | 0 | 0 | 0 | 0 | 0 |
| 57 ELKTON:ELKTON | 500 | 0 | 0 | 0 | 18 | 0 | 3875 | 0 | 24775 | 10451 |
| 58 ELKTON-CHERRY HILL:BALDWIN | 0 | 0 | 0 | 0 | 0 | 0 | 0 | 1360 | 0 | 0 |
| 59 CHERRY HILL | 0 | 0 | 0 | 0 | 0 | 0 | 450 | 502 | 0 | 0 |
| 60 ELKTON: LEEDS:LEEDS | 0 | 0 | 0 | 0 | 0 | 0 | 1400 | 6108 | 0 | 0 |
| 61 ELKTON: MOORE'S CHAPEL:MOORE'S CHAPEL | 0 | 0 | 0 | 0 | 0 | 0 | 0 | 5700 | 0 | 0 |
| 62 ELKTON: PROVIDENCE:PROVIDENCE | 0 | 0 | 0 | 0 | 0 | 0 | 0 | 0 | 0 | 0 |
| 63 ELKTON: ST. JOHN'S:ST JOHN'S | 0 | 100 | 0 | 0 | 0 | 119 | 0 | 1500 | 0 | 0 |
| 64 ELKTON: UNION:UNION | 0 | 0 | 0 | 0 | 0 | 0 | 0 | 0 | 0 | 0 |
| 65 ELKTON: WESLEY:WESLEY | 0 | 0 | 0 | 97 | 0 | 0 | 0 | 2746 | 241 | 0 |
| 66 NORTH EAST-BAYVIEW:BETHEL | 0 | 0 | 0 | 0 | 0 | 0 | 0 | 0 | 0 | 0 |
| 67 SHELLENH | 0 | 0 | 0 | 0 | 0 | 0 | 0 | 0 | 0 | 0 |
| 68 NORTH EAST:NORTH EAST | 0 | 0 | 0 | 0 | 0 | 0 | 0 | 0 | 0 | 0 |
| 69 NORTH EAST: WEST CECIL:ROSEBANK | 0 | 0 | 0 | 0 | 0 | 0 | 0 | 348 | 105 | 0 |
| 70 ZION | 0 | 0 | 0 | 0 | 0 | 0 | 0 | 407 | 42 | 0 |
| 71 PERRYVILLE:PERRYVILLE | 0 | 0 | 0 | 5 | 0 | 0 | 0 | 0 | 87 | 0 |

DISTRICT WILMINGTON

CALENDAR YEAR 2012

| BENEVOLENCE | | | | | MINISTERIAL SUPPORT | | | | | | | | | | |
|------------------------|------------------------------|---------------------|---------------------------|----------------------------------|---------------------|--------------------------|----------------------------|--|---|-------------------------------------|-----------------------|---|--|-------------------------------------|----|
| 50b | 50c | 50d | 50e | 50f | 51 | 52 | 53 | 54 | 55 | 56 | 57 | 58 | 59 | 60 | |
| World Communion Sunday | United Methodist Student Day | Human Relations Day | Peace with Justice Sunday | Native American Awareness Sunday | Pennson (CSP-PPP) | Pastor's Health Benefits | Pastor's Base Compensation | Associate Pastor's (s) Base Compensation | Board/Planned Allocated & Utilities Fund (for Pastor/Associate) | Pastor and Associate Reimbursements | Other Cash Allowances | Deacon(s) in Special Ministry Total Compensation & Benefits | Diaconal Minister's Total Compensation | Other Staff Compensation & Benefits | |
| 0 | 0 | 0 | 0 | 0 | 11862 | 16752 | 71408 | 15692 | 26312 | 5254 | 6700 | 0 | 0 | 198733 | 1 |
| 0 | 0 | 0 | 0 | 0 | 0 | 0 | 24000 | 0 | 3000 | 2730 | 0 | 0 | 0 | 17875 | 2 |
| 0 | 0 | 0 | 0 | 0 | 7099 | 10017 | 27675 | 0 | 15001 | 0 | 3103 | 0 | 18123 | 0 | 3 |
| 20 | 0 | 62 | 10 | 15 | 0 | 0 | 0 | 12000 | 100 | 744 | 0 | 0 | 0 | 18004 | 4 |
| 47 | 0 | 0 | 0 | 0 | 12879 | 12468 | 44876 | 16999 | 21600 | 10387 | 6386 | 0 | 0 | 121395 | 5 |
| 0 | 45 | 79 | 48 | 58 | 1095 | 0 | 4563 | 0 | 4563 | 1752 | 0 | 0 | 0 | 0 | 6 |
| 0 | 0 | 0 | 0 | 0 | 0 | 0 | 21500 | 0 | 0 | 0 | 0 | 0 | 0 | 0 | 7 |
| 0 | 0 | 0 | 0 | 0 | 9822 | 13356 | 35307 | 0 | 19200 | 7000 | 5386 | 0 | 0 | 78852 | 8 |
| 500 | 500 | 750 | 750 | 750 | 25877 | 29798 | 63239 | 48220 | 47432 | 3124 | 0 | 0 | 1500 | 405435 | 9 |
| 0 | 0 | 0 | 0 | 0 | 0 | 0 | 36300 | 0 | 14500 | 2283 | 0 | 0 | 0 | 47265 | 10 |
| 0 | 0 | 0 | 0 | 0 | 23362 | 26712 | 45698 | 45698 | 42990 | 7176 | 0 | 0 | 0 | 74808 | 11 |
| 0 | 0 | 0 | 0 | 0 | 0 | 0 | 0 | 21500 | 0 | 0 | 0 | 0 | 0 | 20675 | 12 |
| 95 | 29 | 80 | 70 | 0 | 22373 | 28528 | 60695 | 43695 | 40649 | 5324 | 7986 | 0 | 0 | 223777 | 13 |
| 643 | 583 | 569 | 344 | 750 | 10889 | 13356 | 56250 | 0 | 11939 | 2698 | 4764 | 0 | 0 | 95191 | 14 |
| 50 | 0 | 118 | 65 | 145 | 8199 | 13356 | 36504 | 0 | 6502 | 2146 | 3491 | 0 | 0 | 26146 | 15 |
| 0 | 0 | 0 | 0 | 0 | 1440 | 0 | 12000 | 0 | 0 | 0 | 0 | 0 | 0 | 3500 | 16 |
| 0 | 0 | 0 | 0 | 0 | 9181 | 13356 | 41859 | 0 | 3669 | 1667 | 0 | 0 | 0 | 42078 | 17 |
| 0 | 0 | 0 | 0 | 0 | 10035 | 13356 | 47199 | 0 | 14650 | 3353 | 0 | 0 | 0 | 60532 | 18 |
| 0 | 0 | 0 | 0 | 0 | 4389 | 0 | 27917 | 0 | 6978 | 53 | 0 | 0 | 0 | 0 | 19 |
| 0 | 0 | 0 | 0 | 0 | 576 | 0 | 0 | 0 | 4800 | 0 | 0 | 0 | 0 | 2300 | 20 |
| 0 | 0 | 0 | 0 | 0 | 288 | 0 | 0 | 0 | 2200 | 0 | 0 | 0 | 0 | 0 | 21 |
| 100 | 100 | 100 | 100 | 100 | 8963 | 13356 | 39196 | 0 | 19013 | 3585 | 4057 | 0 | 34461 | 24370 | 22 |
| 0 | 0 | 0 | 0 | 0 | 7806 | 12168 | 36603 | 0 | 3742 | 1890 | 4530 | 0 | 0 | 1029 | 23 |
| 0 | 0 | 0 | 0 | 0 | 0 | 0 | 15500 | 0 | 16000 | 1500 | 0 | 0 | 0 | 0 | 24 |
| 0 | 0 | 0 | 0 | 0 | 916 | 1603 | 4150 | 0 | 0 | 0 | 317 | 0 | 0 | 0 | 25 |
| 48 | 53 | 87 | 69 | 23 | 6715 | 11753 | 30430 | 0 | 4317 | 2622 | 2328 | 0 | 0 | 7933 | 26 |
| 50 | 100 | 100 | 0 | 75 | 0 | 75 | 16600 | 0 | 0 | 0 | 0 | 0 | 0 | 7885 | 27 |
| 369 | 156 | 423 | 85 | 49 | 10872 | 13113 | 60826 | 0 | 18198 | 0 | 0 | 0 | 0 | 214463 | 28 |
| 0 | 0 | 0 | 0 | 0 | 0 | 0 | 12000 | 0 | 0 | 0 | 0 | 0 | 0 | 4400 | 29 |
| 0 | 0 | 0 | 0 | 0 | 0 | 0 | 17462 | 0 | 0 | 0 | 0 | 0 | 0 | 18809 | 30 |
| 61 | 0 | 75 | 64 | 92 | 6944 | 12468 | 30646 | 0 | 9213 | 1500 | 2403 | 0 | 0 | 31562 | 31 |
| 0 | 0 | 0 | 0 | 0 | 0 | 0 | 24664 | 0 | 0 | 0 | 0 | 0 | 0 | 21866 | 32 |
| 0 | 0 | 0 | 0 | 0 | 10229 | 13356 | 44335 | 0 | 10005 | 3269 | 4685 | 0 | 0 | 24283 | 33 |
| 0 | 0 | 0 | 0 | 0 | 3607 | 7482 | 59618 | 0 | 20934 | 913 | 0 | 0 | 0 | 88037 | 34 |
| 0 | 140 | 50 | 0 | 233 | 11560 | 15300 | 71503 | 44590 | 40000 | 9490 | 0 | 0 | 0 | 375568 | 35 |
| 0 | 0 | 0 | 0 | 0 | 7398 | 8808 | 29638 | 0 | 12283 | 866 | 1297 | 0 | 0 | 45454 | 36 |
| 0 | 0 | 0 | 0 | 0 | 0 | 0 | 0 | 0 | 0 | 0 | 0 | 0 | 0 | 0 | 37 |
| 0 | 0 | 0 | 0 | 0 | 7274 | 12468 | 27303 | 0 | 3263 | 923 | 1629 | 0 | 0 | 17670 | 38 |
| 0 | 0 | 0 | 0 | 0 | 9414 | 13356 | 43113 | 0 | 9314 | 2212 | 0 | 0 | 0 | 20357 | 39 |
| 0 | 0 | 0 | 0 | 0 | 10057 | 1060 | 27418 | 0 | 19388 | 0 | 3926 | 0 | 0 | 21350 | 40 |
| 105 | 94 | 123 | 206 | 288 | 9304 | 13356 | 36730 | 33830 | 20400 | 2215 | 2500 | 0 | 0 | 29708 | 41 |
| 13 | 38 | 0 | 0 | 0 | 8454 | 13356 | 35030 | 0 | 12000 | 1814 | 3683 | 0 | 0 | 3545 | 42 |
| 650 | 39 | 0 | 0 | 0 | 7801 | 13356 | 32004 | 0 | 5031 | 2200 | 2200 | 0 | 0 | 18089 | 43 |
| 0 | 0 | 15 | 11 | 11 | 10564 | 13356 | 38274 | 0 | 11597 | 4409 | 5289 | 0 | 0 | 63741 | 44 |
| 91 | 0 | 103 | 0 | 0 | 7568 | 13356 | 33168 | 0 | 7656 | 746 | 3764 | 0 | 0 | 26508 | 45 |
| 248 | 0 | 0 | 0 | 0 | 11250 | 13356 | 63374 | 0 | 7288 | 2099 | 4187 | 0 | 0 | 103410 | 46 |
| 300 | 300 | 332 | 305 | 332 | 10714 | 13356 | 57827 | 0 | 10955 | 4908 | 2745 | 0 | 0 | 264242 | 47 |
| 0 | 0 | 0 | 0 | 0 | 10483 | 13356 | 39908 | 0 | 20340 | 2100 | 6761 | 0 | 0 | 50900 | 48 |
| 0 | 0 | 0 | 0 | 0 | 10386 | 13356 | 44200 | 0 | 15348 | 2860 | 4386 | 0 | 0 | 14400 | 49 |
| 0 | 0 | 0 | 0 | 0 | 3801 | 5342 | 18353 | 0 | 5652 | 1617 | 0 | 0 | 0 | 5065 | 50 |
| 0 | 0 | 0 | 0 | 0 | 5701 | 8014 | 27529 | 0 | 5652 | 2425 | 0 | 0 | 0 | 8263 | 51 |
| 50 | 50 | 100 | 50 | 50 | 2778 | 6177 | 13554 | 0 | 1838 | 2430 | 3110 | 0 | 0 | 0 | 52 |
| 40 | 40 | 0 | 0 | 70 | 3867 | 6850 | 16607 | 0 | 3929 | 2481 | 2258 | 0 | 0 | 6038 | 53 |
| 0 | 0 | 0 | 0 | 0 | 10466 | 13356 | 46508 | 0 | 3462 | 3379 | 6802 | 0 | 0 | 15000 | 54 |
| 0 | 0 | 0 | 0 | 0 | 0 | 0 | 0 | 0 | 0 | 0 | 0 | 0 | 0 | 0 | 55 |
| 0 | 0 | 0 | 0 | 0 | 5116 | 8903 | 22614 | 0 | 6554 | 1294 | 2340 | 0 | 0 | 10462 | 56 |
| 478 | 0 | 0 | 0 | 0 | 10809 | 13524 | 55313 | 8911 | 6884 | 2819 | 0 | 0 | 0 | 129924 | 57 |
| 0 | 0 | 0 | 0 | 0 | 1701 | 1330 | 12267 | 0 | 900 | 0 | 910 | 0 | 0 | 0 | 58 |
| 0 | 0 | 0 | 0 | 0 | 3971 | 6393 | 10444 | 0 | 6915 | 799 | 0 | 0 | 0 | 0 | 59 |
| 0 | 0 | 0 | 0 | 0 | 6108 | 12468 | 27000 | 0 | 8459 | 2466 | 0 | 0 | 0 | 8401 | 60 |
| 0 | 0 | 0 | 0 | 0 | 10464 | 13356 | 37226 | 0 | 26700 | 6291 | 2662 | 0 | 0 | 41867 | 61 |
| 0 | 0 | 0 | 0 | 0 | 0 | 0 | 5200 | 0 | 10000 | 1000 | 0 | 0 | 0 | 1008 | 62 |
| 0 | 0 | 0 | 0 | 0 | 4143 | 8322 | 18000 | 0 | 8000 | 600 | 1224 | 0 | 0 | 10600 | 63 |
| 0 | 0 | 0 | 0 | 0 | 2200 | 0 | 14600 | 0 | 5000 | 3532 | 0 | 0 | 0 | 0 | 64 |
| 76 | 0 | 0 | 0 | 131 | 7525 | 13356 | 33505 | 0 | 4156 | 900 | 3204 | 0 | 0 | 12564 | 65 |
| 0 | 0 | 0 | 0 | 0 | 2378 | 4006 | 10509 | 0 | 2069 | 1503 | 1088 | 0 | 0 | 0 | 66 |
| 0 | 0 | 0 | 0 | 0 | 5547 | 9349 | 24521 | 0 | 4829 | 3512 | 2538 | 0 | 0 | 0 | 67 |
| 79 | 75 | 90 | 0 | 0 | 10684 | 15993 | 43260 | 0 | 10822 | 1511 | 4137 | 0 | 0 | 87069 | 68 |
| 7 | 0 | 0 | 0 | 0 | 138 | 0 | 4077 | 0 | 10000 | 2332 | 200 | 0 | 0 | 1800 | 69 |
| 0 | 0 | 0 | 0 | 0 | 0 | 0 | 4076 | 0 | 10000 | 1549 | 1689 | 0 | 0 | 0 | 70 |
| 0 | 0 | 0 | 0 | 0 | 1620 | 0 | 13500 | 0 | 12093 | 345 | 0 | 0 | 0 | 8099 | 71 |

DISTRICT WILMINGTON

CALENDAR YEAR 2012

| | LOCAL CHURCH EXPENDITURES | | | | | ANNUAL OPERATING & | | | | |
|---|------------------------------|---|---|---|--------------------------------|------------------------|--------------------------|---|-----------------------------------|------------------------------------|
| | 61 | 62 | 63 | 64 | 65 | 66 | 67a | 67b | 67c | 67d |
| | Current Expenses for Program | Other Current Operation Expenses (not including program expenses) | Principal and interest paid on indebtedness | Paid on Buildings and Improvements (not including funds borrowed) | Grand Total Paid (Lines 61-64) | Number of Giving Units | Received through Pledges | Received from Non-pledging, but Identified Givers | Received from Unidentified Givers | Received from Interest & Dividends |
| 1 BEAR: CORNERSTONE: CORNERSTONE | 33834 | 114110 | 219266 | 230522 | 1093985 | 316 | 898149 | 0 | 31200 | 0 |
| 2 BEAR: RED LION: RED LION | 7424 | 56082 | 0 | 10572 | 164848 | 64 | 77082 | 26062 | 3797 | 0 |
| 3 BEAR: UNION: UNION | 22058 | 65456 | 85959 | 0 | 255193 | 143 | 76132 | 72795 | 3280 | 18 |
| 4 CHRISTIANA: CHRISTIANA | 2180 | 35425 | 7560 | 13000 | 117866 | 60 | 55800 | 10000 | 16900 | 110 |
| 5 CLAYMONT: ATONEMENT: ATONEMENT | 22447 | 73645 | 2446 | 103657 | 513064 | 284 | 197093 | 133145 | 16703 | 49 |
| 6 DELAWARE CITY/PORT PENN: ST DANIELS | 1128 | 9295 | 0 | 2910 | 2961 | 34 | 0 | 22365 | 2660 | 25 |
| 7 EBENEZER | 1635 | 10006 | 0 | 16083 | 43358 | 16 | 0 | 18787 | 2584 | 101 |
| 8 DELAWARE: KOREAN: KOREAN | 27308 | 44111 | 0 | 0 | 292306 | 0 | 0 | 395024 | 20780 | 0 |
| 9 HOCKESSIN: HOCKESSIN | 62801 | 126426 | 42542 | 25679 | 1082257 | 400 | 695009 | 247765 | 22899 | 57 |
| 10 MIDDLETOWN: BETHESDA: BETHESDA | 1047 | 14284 | 4276 | 5993 | 205069 | 87 | 52482 | 23962 | 2951 | 45617 |
| 11 CONNECTION COMMUNITY CHURCH: CONNECTION COMM | 18280 | 222561 | 54727 | 0 | 633239 | 369 | 0 | 629940 | 32045 | 42 |
| 12 MIDDLETOWN: DALE MEMORIAL: DALE MEMORIAL | 5015 | 20180 | 12934 | 0 | 93593 | 70 | 68016 | 24731 | 14207 | 0 |
| 13 NEWARK: NEWARK | 19010 | 122716 | 0 | 0 | 844006 | 510 | 536855 | 152451 | 14163 | 32971 |
| 14 NEWARK: EBENEZER: EBENEZER | 21364 | 152197 | 62688 | 48846 | 814011 | 250 | 0 | 441532 | 9908 | 5070 |
| 15 NEWARK: KINGSWOOD: KINGSWOOD | 5208 | 50861 | 0 | 23900 | 209246 | 73 | 148246 | 18872 | 22056 | 10 |
| 16 NEWARK: SALEM: SALEM | 9443 | 34673 | 0 | 3000 | 70780 | 16 | 40222 | 0 | 2787 | 0 |
| 17 NEW CASTLE: NEW CASTLE | 2043 | 27759 | 0 | 0 | 162372 | 96 | 134316 | 36301 | 4909 | 4 |
| 18 NEW CASTLE: ASBURY: ASBURY | 12307 | 30659 | 42872 | 106183 | 381751 | 220 | 83788 | 53161 | 6971 | 0 |
| 19 NEW CASTLE: BUTTWOOD: BUTTWOOD | 4627 | 8187 | 0 | 0 | 6165 | 52 | 88419 | 2532 | 0 | 0 |
| 20 NEW CASTLE: GRACIA DIVINA: GRACIA DIVINA | 707 | 8873 | 0 | 0 | 18416 | 26 | 18122 | 0 | 3114 | 10 |
| 21 NEW CASTLE: MINQUADALE: MINQUADALE | 75 | 4313 | 0 | 0 | 8484 | 6 | 9678 | 0 | 496 | 0 |
| 22 OCESSA: ST PAUL'S: ST PAUL'S | 9569 | 29125 | 0 | 13291 | 243168 | 86 | 153833 | 31820 | 3269 | 0 |
| 23 ST GEORGES: ST GEORGE'S | 5355 | 35460 | 0 | 0 | 131945 | 0 | 0 | 0 | 0 | 0 |
| 24 SUNNY: SUNNY | 5030 | 16423 | 0 | 4104 | 68318 | 55 | 0 | 60339 | 2472 | 98 |
| 25 TOWNSEND: FRIENDSHIP | 150 | 2157 | 0 | 1825 | 13998 | 10 | 0 | 0 | 15259 | 0 |
| 26 IMMANUEL | 3812 | 13541 | 0 | 0 | 91133 | 0 | 0 | 68332 | 3447 | 16 |
| 27 TOWNSEND: LEE HAVEN: LEE HAVEN | 2000 | 11387 | 0 | 0 | 45872 | 59 | 33742 | 796 | 0 | 349 |
| 28 WILMINGTON: ALDERSGATE: ALDERSGATE | 42450 | 196456 | 0 | 29382 | 860735 | 0 | 0 | 768164 | 19592 | 14 |
| 29 WILMINGTON: BRANDYWINE COMMUNITY: BRANDYWINE | 1280 | 27140 | 0 | 1200 | 46068 | 62 | 21200 | 2000 | 200 | 0 |
| 30 WILMINGTON: CEDARS: CEDARS | 3281 | 15370 | 0 | 0 | 6165 | 52 | 88419 | 0 | 0 | 0 |
| 31 WILMINGTON: CHESTER BETHEL: CHESTER BETHEL | 14702 | 75865 | 0 | 0 | 232250 | 94 | 96509 | 61604 | 30006 | 910 |
| 32 WILMINGTON: CHRIST: CHRIST | 2835 | 43316 | 0 | 6037 | 123161 | 77 | 0 | 94650 | 3799 | 0 |
| 33 WILMINGTON: COLEMAN MEMORIAL: COLEMAN MEMOR | 13349 | 46796 | 0 | 0 | 176107 | 0 | 0 | 0 | 0 | 0 |
| 34 WILMINGTON: EZION- MT CARMEL: EZION- MT CARMEL | 18824 | 104496 | 14320 | 0 | 375458 | 342 | 155914 | 80908 | 6102 | 0 |
| 35 WILMINGTON: GRACE: GRACE | 40287 | 458239 | 0 | 0 | 1241264 | 66 | 185603 | 32484 | 2542 | 410585 |
| 36 WILMINGTON: HILLCREST-BELLEFONTE: HILLCREST | 6048 | 45137 | 0 | 2631 | 184026 | 67 | 138870 | 8421 | 5236 | 126 |
| 37 WILMINGTON: KULLY OAK CALVARY: CALVARY | 0 | 0 | 0 | 0 | 0 | 0 | 0 | 0 | 0 | 0 |
| 38 HOLLY OAK | 1584 | 33743 | 0 | 3272 | 114879 | 25 | 0 | 45404 | 2261 | 87 |
| 39 WILMINGTON: MARSHALLTON: MARSHALLTON | 12402 | 45701 | 20006 | 2340 | 227260 | 123 | 57835 | 117331 | 9976 | 0 |
| 40 WILMINGTON: MT JOY: MT JOY | 7632 | 44604 | 9279 | 0 | 167948 | 104 | 122698 | 9063 | 12058 | 12 |
| 41 WILMINGTON: MT LEBANON: MT LEBANON | 25192 | 41360 | 0 | 4774 | 264524 | 111 | 176181 | 0 | 0 | 6 |
| 42 WILMINGTON: MT SALEM: MT SALEM | 1461 | 15912 | 0 | 65608 | 174836 | 65 | 55589 | 1400 | 2469 | 3370 |
| 43 WILMINGTON: PENIEL: PENIEL | 1511 | 36376 | 0 | 0 | 138708 | 76 | 129099 | 0 | 7791 | 0 |
| 44 WILMINGTON: PENINSULA-MCCABE: PENINSULA-MCC | 1443 | 95667 | 0 | 1140 | 280518 | 59 | 0 | 51764 | 1360 | 0 |
| 45 WILMINGTON: RICHARDSON PARK: RICHARDSON PAR | 8788 | 61024 | 0 | 1012 | 212327 | 171 | 112555 | 59834 | 9674 | 12 |
| 46 WILMINGTON: ST MARK'S: ST MARK'S | 14761 | 127683 | 66058 | 5639 | 501549 | 0 | 300658 | 75164 | 25848 | 15 |
| 47 WILMINGTON: ST. PAUL'S: ST. PAUL'S | 11847 | 117466 | 77 | 7993 | 651835 | 140 | 453510 | 108747 | 7767 | 0 |
| 48 WILMINGTON: SIMPSON: SIMPSON | 28600 | 117850 | 125000 | 0 | 448572 | 282 | 350000 | 40000 | 12000 | 0 |
| 49 WILMINGTON: SKYLINE: SKYLINE | 26801 | 55509 | 59496 | 6491 | 267417 | 120 | 137621 | 121234 | 338 | 55 |
| 50 CECILTON: ST PAUL'S | 3049 | 26013 | 10997 | 0 | 94091 | 35 | 0 | 82966 | 5300 | 224 |
| 51 ZION | 4340 | 24911 | 0 | 0 | 103009 | 41 | 0 | 86376 | 5300 | 25 |
| 52 CHARLESTOWN: HART'S | 3225 | 16274 | 0 | 0 | 57452 | 0 | 0 | 24348 | 6117 | 193 |
| 53 ST JOHN'S | 2978 | 10445 | 0 | 0 | 63421 | 0 | 0 | 0 | 0 | 0 |
| 54 CHESAPEAKE CITY: TRINITY | 5492 | 42609 | 0 | 0 | 202467 | 60 | 0 | 187435 | 0 | 0 |
| 55 TOWN POINT | 0 | 0 | 0 | 0 | 0 | 0 | 0 | 0 | 0 | 0 |
| 56 COLGPA: MT PLEASANT: MT PLEASANT | 1421 | 16614 | 0 | 0 | 82882 | 19 | 44600 | 31033 | 3275 | 385 |
| 57 ELKTON: ELKTON | 45168 | 89806 | 127371 | 0 | 586300 | 350 | 295109 | 80808 | 12204 | 600 |
| 58 ELKTON: CHERRY HILL: BALDWIN | 2686 | 11703 | 0 | 3966 | 19354 | 14 | 0 | 13905 | 3105 | 1535 |
| 59 CHERRY HILL | 2647 | 16347 | 0 | 0 | 55543 | 0 | 0 | 26460 | 4621 | 1884 |
| 60 ELKTON: LEEDS: LEEDS | 3674 | 20103 | 0 | 5255 | 117184 | 0 | 0 | 114928 | 0 | 0 |
| 61 ELKTON: MOORE'S CHAPEL: MOORE'S CHAPEL | 2050 | 19002 | 105290 | 0 | 288777 | 76 | 0 | 175000 | 20000 | 0 |
| 62 ELKTON: PROVIDENCE: PROVIDENCE | 10541 | 12813 | 0 | 811 | 41999 | 35 | 26297 | 4240 | 4103 | 0 |
| 63 ELKTON: ST. JOHN'S: ST JOHN'S | 2800 | 23834 | 0 | 0 | 60023 | 68 | 69000 | 13852 | 241 | 0 |
| 64 ELKTON: UNION: UNION | 3105 | 10122 | 0 | 0 | 39434 | 0 | 0 | 24412 | 9229 | 0 |
| 65 ELKTON: WESLEY: WESLEY | 1674 | 21869 | 0 | 0 | 103613 | 58 | 38738 | 56554 | 5412 | 0 |
| 66 NORTH EAST: BAYVIEW: BETHEL | 0 | 5285 | 0 | 0 | 27098 | 20 | 0 | 19125 | 2336 | 0 |
| 67 SHELBY | 745 | 18289 | 0 | 0 | 76595 | 35 | 0 | 49576 | 7133 | 0 |
| 68 NORTH EAST: NORTH EAST | 22334 | 69339 | 0 | 24161 | 329414 | 0 | 0 | 0 | 0 | 0 |
| 69 NORTH EAST: WEST CECIL: ROSEBANK | 0 | 17963 | 2253 | 0 | 43946 | 0 | 0 | 32598 | 9670 | 8 |
| 70 ZION | 940 | 4405 | 0 | 0 | 26980 | 22 | 10532 | 10925 | 536 | 0 |
| 71 PERRYVILLE: PERRYVILLE | 3239 | 33619 | 0 | 0 | 83740 | 0 | 0 | 37685 | 3514 | 9316 |

DISTRICT WILMINGTON

CALENDAR YEAR 2012

| BENEV. GIVING | | | SPECIAL PROJECTS | | | | | CONNECTIONAL FUNDS | | | | | |
|-------------------------------------|--|---|---|-------------------|---------------------------------|----------------------------|---|---|---|--|---|---|----------------------------|
| Received from Sale of Church Assets | Received from Building Use Fees, Contributions & Rentals | Received from Fundraising & Other Sources | Total received toward Operating Budget & Benevolence Giving | Capital Campaigns | Memorials, Endowments, Bequests | Other Sources and Projects | Reports for directed benevolent giving (Special Sunday, Advance Specials) | Total Capital & Special Project Funding | Available Compensation Funds received by Church or Pastor | Advance Specials or Appointed Funds received by Church | Funding support from other Outside Source | Total Funding from Connectional and other Outside sources | Grand Total of All Funding |
| 67a | 67b | 67c | 67 | 68a | 68b | 68c | 68d | 68 | 69a | 69b | 69c | 69 | 70 |
| 0 | 0 | 0 | 929349 | 230052 | 470 | 0 | 0 | 210522 | 0 | 0 | 0 | 0 | 1159871 |
| 0 | 58133 | 0 | 165074 | 6790 | 1750 | 0 | 26782 | 35322 | 0 | 0 | 0 | 0 | 200396 |
| 0 | 39416 | 3921 | 195749 | 0 | 40820 | 0 | 40820 | 18624 | 18624 | 0 | 0 | 18624 | 255193 |
| 0 | 5260 | 1250 | 89320 | 11490 | 2815 | 0 | 1195 | 15500 | 0 | 0 | 0 | 0 | 104820 |
| 21600 | 2849 | 0 | 371439 | 72373 | 0 | 0 | 0 | 72373 | 0 | 0 | 20000 | 20000 | 463812 |
| 0 | 0 | 7570 | 32640 | 0 | 325 | 0 | 686 | 1011 | 0 | 0 | 0 | 0 | 31651 |
| 0 | 1746 | 8065 | 31263 | 0 | 390 | 0 | 352 | 742 | 0 | 0 | 0 | 0 | 32005 |
| 0 | 0 | 0 | 415814 | 0 | 0 | 0 | 0 | 0 | 0 | 0 | 0 | 0 | 415814 |
| 0 | 50413 | 3900 | 1020043 | 0 | 0 | 0 | 0 | 0 | 0 | 0 | 0 | 0 | 1020043 |
| 0 | 22689 | 450 | 148151 | 36685 | 5480 | 0 | 894 | 43059 | 0 | 0 | 0 | 0 | 191210 |
| 0 | 1855 | 0 | 663882 | 3232 | 0 | 84120 | 0 | 87352 | 0 | 0 | 10577 | 10577 | 761811 |
| 0 | 2751 | 3806 | 113511 | 0 | 0 | 0 | 0 | 0 | 0 | 0 | 0 | 0 | 113511 |
| 0 | 18125 | 29556 | 784121 | 326781 | 2668 | 0 | 44470 | 173919 | 0 | 0 | 0 | 0 | 1158040 |
| 0 | 4076 | 12960 | 473546 | 7171 | 4968 | 9367 | 23914 | 45422 | 0 | 0 | 0 | 0 | 518958 |
| 0 | 27104 | 0 | 216288 | 11580 | 97627 | 0 | 2836 | 112043 | 0 | 0 | 0 | 0 | 328311 |
| 0 | 3920 | 30556 | 77485 | 0 | 0 | 0 | 0 | 0 | 0 | 0 | 0 | 0 | 77485 |
| 0 | 1250 | 2468 | 179248 | 0 | 0 | 0 | 0 | 0 | 0 | 0 | 0 | 0 | 179248 |
| 0 | 61000 | 0 | 204920 | 0 | 12926 | 0 | 5846 | 18772 | 0 | 0 | 0 | 0 | 223692 |
| 0 | 0 | 15774 | 106744 | 0 | 0 | 0 | 0 | 0 | 0 | 0 | 0 | 0 | 106744 |
| 0 | 0 | 0 | 21246 | 0 | 0 | 0 | 0 | 0 | 0 | 0 | 0 | 0 | 21246 |
| 0 | 100 | 0 | 10274 | 0 | 0 | 0 | 0 | 0 | 0 | 0 | 0 | 0 | 10274 |
| 0 | 1075 | 45239 | 235236 | 0 | 755 | 530 | 4498 | 5783 | 150 | 150 | 150 | 150 | 241169 |
| 0 | 0 | 0 | 0 | 0 | 0 | 0 | 0 | 0 | 0 | 0 | 0 | 0 | 0 |
| 0 | 0 | 1389 | 64298 | 1420 | 0 | 10200 | 651 | 12271 | 0 | 0 | 0 | 0 | 76569 |
| 0 | 0 | 75 | 12604 | 0 | 590 | 0 | 2042 | 2632 | 0 | 0 | 0 | 0 | 15236 |
| 0 | 2280 | 5387 | 79462 | 0 | 0 | 0 | 0 | 0 | 0 | 0 | 0 | 0 | 79462 |
| 0 | 0 | 13747 | 48634 | 0 | 0 | 0 | 0 | 0 | 0 | 0 | 0 | 0 | 79462 |
| 0 | 89107 | 20259 | 897136 | 0 | 7405 | 10052 | 9235 | 26692 | 0 | 0 | 0 | 0 | 48634 |
| 0 | 5200 | 2200 | 30800 | 0 | 1200 | 0 | 0 | 1200 | 0 | 0 | 0 | 0 | 32000 |
| 0 | 0 | 0 | 0 | 0 | 0 | 0 | 0 | 0 | 0 | 0 | 0 | 0 | 0 |
| 0 | 12325 | 51297 | 252651 | 10335 | 3163 | 0 | 17801 | 31299 | 0 | 0 | 0 | 0 | 283950 |
| 0 | 15045 | 2023 | 115517 | 0 | 41845 | 1204 | 1204 | 44253 | 0 | 0 | 0 | 0 | 159770 |
| 0 | 0 | 0 | 0 | 0 | 0 | 0 | 0 | 0 | 0 | 0 | 0 | 0 | 32 |
| 0 | 8220 | 91365 | 342509 | 0 | 2770 | 15000 | 0 | 17770 | 0 | 0 | 0 | 0 | 360279 |
| 268015 | 154850 | 0 | 1054079 | 0 | 30260 | 173277 | 50188 | 253725 | 0 | 0 | 0 | 0 | 1307804 |
| 0 | 17132 | 556 | 170341 | 0 | 1129 | 0 | 1798 | 2927 | 0 | 0 | 0 | 0 | 173268 |
| 0 | 0 | 0 | 0 | 0 | 0 | 0 | 0 | 0 | 0 | 0 | 0 | 0 | 0 |
| 0 | 55004 | 3712 | 104468 | 0 | 790 | 0 | 796 | 1586 | 0 | 0 | 0 | 0 | 106054 |
| 0 | 1100 | 8607 | 194849 | 16500 | 790 | 690 | 6027 | 24007 | 0 | 0 | 0 | 0 | 218056 |
| 0 | 12826 | 1102 | 157759 | 1433 | 0 | 0 | 3500 | 4933 | 0 | 0 | 0 | 0 | 159192 |
| 0 | 6145 | 5127 | 187459 | 0 | 13825 | 21284 | 17331 | 52440 | 1500 | 1500 | 1500 | 1500 | 241399 |
| 0 | 19243 | 12408 | 94479 | 5443 | 25000 | 0 | 309 | 10752 | 5160 | 4000 | 9160 | 9160 | 130391 |
| 0 | 3020 | 9637 | 149547 | 0 | 13609 | 0 | 1635 | 15244 | 0 | 0 | 0 | 0 | 170391 |
| 0 | 18700 | 0 | 71824 | 0 | 6300 | 0 | 1322 | 7622 | 0 | 0 | 0 | 0 | 164791 |
| 0 | 4385 | 10438 | 196898 | 5957 | 5291 | 30 | 1363 | 12641 | 0 | 0 | 0 | 0 | 79446 |
| 0 | 28940 | 0 | 430625 | 29469 | 4687 | 251445 | 1489 | 287090 | 0 | 0 | 0 | 0 | 209539 |
| 0 | 6041 | 0 | 576065 | 14195 | 54931 | 0 | 13397 | 82523 | 0 | 0 | 0 | 0 | 717715 |
| 0 | 4000 | 46000 | 452000 | 19000 | 0 | 0 | 0 | 19000 | 0 | 0 | 0 | 0 | 658588 |
| 0 | 5970 | 1740 | 264958 | 0 | 515 | 5291 | 4974 | 10780 | 0 | 0 | 0 | 0 | 471000 |
| 0 | 13160 | 2096 | 103746 | 1415 | 9740 | 0 | 6382 | 17537 | 0 | 0 | 0 | 0 | 277738 |
| 0 | 1555 | 10892 | 104148 | 11270 | 11298 | 0 | 6866 | 29434 | 0 | 0 | 0 | 0 | 121283 |
| 0 | 1504 | 152 | 34084 | 0 | 945 | 0 | 0 | 945 | 0 | 0 | 0 | 0 | 133582 |
| 0 | 0 | 0 | 0 | 0 | 0 | 0 | 0 | 0 | 0 | 0 | 0 | 0 | 35229 |
| 0 | 0 | 0 | 0 | 0 | 0 | 0 | 0 | 0 | 0 | 0 | 0 | 0 | 53 |
| 3000 | 15380 | 0 | 205815 | 0 | 0 | 0 | 0 | 0 | 0 | 0 | 0 | 0 | 205815 |
| 0 | 0 | 0 | 0 | 0 | 0 | 0 | 0 | 0 | 0 | 0 | 0 | 0 | 54 |
| 0 | 0 | 7662 | 86955 | 0 | 3841 | 0 | 1031 | 4872 | 833 | 0 | 833 | 833 | 92660 |
| 0 | 16011 | 6000 | 410832 | 129569 | 108696 | 0 | 17160 | 255425 | 0 | 0 | 0 | 0 | 666257 |
| 0 | 4025 | 7084 | 29654 | 0 | 2215 | 0 | 0 | 2215 | 0 | 0 | 0 | 0 | 36869 |
| 0 | 875 | 7812 | 52652 | 0 | 0 | 0 | 0 | 0 | 0 | 0 | 0 | 0 | 52659 |
| 0 | 0 | 14586 | 129523 | 0 | 0 | 0 | 0 | 0 | 0 | 0 | 0 | 0 | 129523 |
| 0 | 2000 | 7000 | 204000 | 87000 | 4000 | 0 | 0 | 91000 | 0 | 0 | 0 | 0 | 295000 |
| 0 | 3874 | 2866 | 41380 | 0 | 0 | 0 | 2390 | 2390 | 3000 | 3000 | 3000 | 3000 | 46770 |
| 0 | 40000 | 17000 | 140093 | 0 | 3771 | 0 | 0 | 3771 | 0 | 0 | 0 | 0 | 143664 |
| 0 | 600 | 3628 | 37869 | 0 | 1430 | 0 | 0 | 1430 | 0 | 0 | 0 | 0 | 39299 |
| 0 | 200 | 2220 | 103124 | 0 | 0 | 0 | 15 | 15 | 4112 | 0 | 4112 | 4112 | 107251 |
| 0 | 2800 | 1419 | 25680 | 0 | 0 | 0 | 0 | 0 | 0 | 0 | 0 | 0 | 25680 |
| 0 | 3820 | 911 | 61620 | 0 | 0 | 0 | 0 | 11568 | 0 | 20615 | 32183 | 32183 | 93803 |
| 0 | 0 | 0 | 0 | 0 | 0 | 0 | 0 | 0 | 0 | 0 | 0 | 0 | 0 |
| 0 | 1359 | 2654 | 46289 | 3478 | 0 | 0 | 0 | 3478 | 0 | 0 | 0 | 0 | 49767 |
| 0 | 0 | 0 | 21993 | 0 | 0 | 0 | 0 | 0 | 0 | 0 | 0 | 0 | 21993 |
| 0 | 1925 | 57630 | 110990 | 0 | 2916 | 0 | 0 | 2916 | 0 | 0 | 0 | 0 | 113006 |

CHURCH MEMBERSHIP

| Church and Charge | Name of Pastor | CHURCH MEMBERSHIP | | | | | | | | | | | | | |
|---|-----------------|---|---|-------------------------|---------------------------------------|--|--|-------------------------------------|--------------------------------------|---|--|--|------------------|--|--|
| | | 1 | 2a | 2b | 2c | 3 | 4 | 5a | 5b | 5c | 6 | 7 | 8 | 9 | 10 |
| | | Total professing members reported at close of last year | Reported this year on Profession of Faith | Restored by Affirmation | Correct last year's total by addition | Transferred from other United Methodist churches | Transferred from non-United Methodist Churches | Removed by charge Conference action | Withdrawn from Professing Membership | Correct previous year's errors by subtraction | Transferred out to other United Methodist churches | Transferred out to non-United Methodist Churches | Removed by death | Total professing members at close of this year | Average attendance at all weekly worship services(s) |
| 72 PERRYVILLE: PRINCIPIO:PRINCIPIO | SHERYL ALLSTON | 64 | 0 | 0 | 33 | 1 | 0 | 0 | 0 | 0 | 2 | 0 | 0 | 96 | 0 |
| 73 PORT DEPOSIT: ASBURY:ASBURY | NO APPOINTMENT | 15 | 0 | 0 | 0 | 0 | 0 | 0 | 0 | 0 | 0 | 0 | 0 | 15 | 0 |
| 74 PORT DEPOSIT: COKEBURY:COKEBURY | PROVEY POWELL | 163 | 18 | 0 | 0 | 0 | 0 | 0 | 0 | 0 | 0 | 0 | 4 | 177 | 60 |
| 75 PORT DEPOSIT: HOPEWELL:HOPEWELL | JAY BUNTING | 156 | 0 | 0 | 0 | 0 | 0 | 0 | 0 | 0 | 0 | 0 | 0 | 156 | 95 |
| 76 PORT DEPOSIT:TOME MEMORIAL:TOME ME S WILLARD CROSSAN III | | 37 | 0 | 0 | 0 | 0 | 0 | 0 | 0 | 0 | 0 | 0 | 0 | 37 | 0 |
| 77 RISING SUN: EBENEZER:EBENEZER | VERNON L SCHMID | 148 | 2 | 0 | 0 | 0 | 0 | 0 | 0 | 0 | 0 | 0 | 0 | 150 | 40 |
| 78 RISING SUN: JAMES:JAMES | GILBERT CLARK | 953 | 0 | 0 | 0 | 0 | 0 | 0 | 0 | 0 | 0 | 0 | 0 | 953 | 0 |
| 79 WILMINGTON SUPERINTENDENT:DISTRICT-AT-L DERRICK E PORTER | | 0 | 0 | 0 | 0 | 0 | 0 | 0 | 0 | 0 | 0 | 0 | 0 | 0 | 0 |
| WILMINGTON District TOTALS | | 22780 | 439 | 48 | 38 | 120 | 68 | 641 | 213 | 45 | 160 | 39 | 251 | 22144 | 7575 |

| | UMW | | MISSION TEAMS | | | | COMMUNITY MINISTRY | | |
|--|--|--------------------------------------|---|-------------------------------------|--|---|--|--|---|
| | 28 Membership in United Methodist Women | 29 Amount paid for projects. US\$ | 30a Number of UMWIM Teams sent from Local Church | 30b Number of UMWIM participants | 31a Number of other Mission Teams sent from Local Church. | 31b Number of persons sent out on other mission teams from Local Church. | 32 Number of community ministries for daycare and/or education. | 33 Number of persons served by community ministries for daycare and/or education. | 34 Number of community ministries for outreach, justice and mercy. |
| 72 PERRYVILLE: PRINCIPIO, PRINCIPIO | 0 | 0 | 0 | 0 | 0 | 0 | 18 | 0 | 6 |
| 73 PORT DEPOSIT: ASBURY, ASBURY | 0 | 0 | 0 | 0 | 0 | 0 | 0 | 0 | 0 |
| 74 PORT DEPOSIT: COKEBURY, COKEBURY | 0 | 0 | 0 | 0 | 0 | 0 | 0 | 0 | 0 |
| 75 PORT DEPOSIT: HOPEWELL, HOPEWELL | 0 | 0 | 0 | 0 | 2 | 20 | 4 | 160 | 4 |
| 76 PORT DEPOSIT, TOME MEMORIAL, TOME MEMORIAL | 0 | 0 | 0 | 0 | 0 | 0 | 0 | 0 | 0 |
| 77 RISING SUN: EBENEZER, EBENEZER | 26 | 0 | 0 | 0 | 0 | 0 | 0 | 0 | 0 |
| 78 RISING SUN: JAMES, JAMES | 0 | 0 | 0 | 0 | 0 | 0 | 0 | 0 | 0 |
| 79 WILMINGTON SUPERINTENDENT: DISTRICT-AT-LARG | 0 | 0 | 0 | 0 | 0 | 0 | 0 | 0 | 0 |
| | 1272 | 68251 | 11 | 188 | 98 | 915 | 152 | 3290 | 415 |

DISTRICT WILMINGTON

CALENDAR YEAR 2012

| 35 | PROPERTY & OTHER ASSETS | | | | | BENEVOLENCE | | | | | | | | |
|-------|--|---|---|---------------------------------------|--------------------|-------------|-------|-------|-------|------|-------|-------|-----|----|
| | Number of persons served by community ministries for outreach, justice & mercy | Market value of church-owned land, building & equipment | Market value of other church owned assets | Indebtedness secured by church assets | Other indebtedness | 40a | 40b | 41a | 41b | 42 | 43 | 44 | 44a | |
| 25 | 838272 | 0 | 0 | 0 | 0 | 2702 | 2702 | 50 | 50 | 315 | 0 | 0 | 0 | 72 |
| 0 | 375000 | 0 | 0 | 0 | 0 | 2888 | 1601 | 54 | 90 | 0 | 0 | 0 | 0 | 73 |
| 75 | 599234 | 0 | 0 | 0 | 0 | 5372 | 5372 | 100 | 0 | 0 | 0 | 0 | 0 | 74 |
| 160 | 875000 | 47195 | 0 | 0 | 0 | 14121 | 14121 | 263 | 263 | 0 | 0 | 0 | 0 | 75 |
| 0 | 1697000 | 0 | 0 | 0 | 0 | 5142 | 2000 | 96 | 0 | 0 | 0 | 0 | 0 | 76 |
| 0 | 350000 | 0 | 0 | 0 | 0 | 5609 | 5505 | 104 | 104 | 0 | 0 | 0 | 0 | 77 |
| 0 | 3839709 | 116741 | 882615 | 0 | 0 | 57680 | 14421 | 1073 | 270 | 0 | 0 | 0 | 0 | 78 |
| 0 | 0 | 0 | 0 | 0 | 0 | 0 | 0 | 0 | 0 | 283 | 100 | 13470 | 0 | 79 |
| 78922 | 197170636 | 22477452 | 9811806 | 906524 | 1736656 | 1583791 | 32649 | 29614 | 94097 | 4032 | 45048 | 20933 | | |

| | BENEVOLENCE | | | | | | | | |
|--|--------------------------|--------------------|------------------|---------------------|--------------------|-------------------------------------|---|---|---------------------------|
| | Methodist Action Program | Youth Service Fund | Higher Education | Board of Child Care | Money for the Aged | Christian Education (Camp Peconeth) | Other United Methodist Benevolences sent directly by Local Church | Other non-United Methodist Benevolences sent directly by Local Church | One Great Hour of Sharing |
| | 44b | 45 | 46a | 46b | 46c | 47 | 48 | 49 | 50a |
| 72 PERRYVILLE: PRINCIPIO:PRINCIPIO | 0 | 0 | 0 | 0 | 0 | 0 | 0 | 306 | 0 |
| 73 PORT DEPOSIT: ASHURY:ASHBURY | 0 | 0 | 0 | 0 | 0 | 0 | 0 | 0 | 0 |
| 74 PORT DEPOSIT: COKEBURY:COKEBURY | 0 | 0 | 0 | 0 | 0 | 0 | 0 | 0 | 0 |
| 75 PORT DEPOSIT: HOPEWELL:HOPWELL | 0 | 0 | 0 | 0 | 0 | 0 | 0 | 8500 | 0 |
| 76 PORT DEPOSIT:TOME MEMORIAL:TOME MEMORIAL | 0 | 0 | 0 | 0 | 0 | 0 | 0 | 0 | 0 |
| 77 RISING SUN: EBENEZER:EBENEZER | 0 | 0 | 0 | 0 | 0 | 0 | 0 | 0 | 0 |
| 78 RISING SUN: JAMES:JAMES | 0 | 0 | 0 | 0 | 0 | 0 | 0 | 0 | 0 |
| 79 WILMINGTON SUPER.INTENDENT:DISTRICT-AT-LARG | 0 | 2017 | 0 | 0 | 0 | 0 | 0 | 0 | 0 |
| | 9570 | 2117 | 96 | 1711 | 2005 | 12517 | 108192 | 803012 | 25689 |

DISTRICT WILMINGTON

CALENDAR YEAR 2012

| BENEVOLENCE | | | | | MINISTERIAL SUPPORT | | | | | | | | | | |
|-------------------------------|-------------------------------------|----------------------------|----------------------------------|---|--------------------------|--------------------------------|----------------------------------|---|---|---|-----------------------------|--|--|---|----|
| World Communion Sunday 50b | United Methodist Student Day 50c | Human Relations Day 50d | Peace with Justice Sunday 50e | Native American Awareness Sunday 50f | Penston (COSP/CPD) 51 | Pastor's Health benefits 52 | Pastor's Base Compensation 53 | Associate Pastor's(s) Base Compensation 54 | Housing-Related Allowances & Utilities Paid To/for Pastor/Associates 55 | Pastor and Associate Reimbursements 56 | Other Cash Allowances 57 | Deacon(s) in special ministry Total Compensation & Benefits 58 | Diaconal Minister's Total Compensation 59 | Other Staff Compensation & Benefits 60 | |
| 22 | 7 | 0 | 0 | 0 | 417 | 0 | 7008 | 0 | 0 | 16 | 0 | 0 | 0 | 2001 | 72 |
| 0 | 0 | 0 | 0 | 0 | 0 | 0 | 0 | 0 | 0 | 548 | 0 | 0 | 0 | 0 | 73 |
| 0 | 0 | 0 | 0 | 0 | 3120 | 0 | 9000 | 0 | 15600 | 2443 | 0 | 0 | 0 | 33800 | 74 |
| 0 | 0 | 0 | 0 | 0 | 7087 | 12474 | 31230 | 0 | 0 | 945 | 4207 | 0 | 0 | 6000 | 75 |
| 0 | 0 | 0 | 0 | 0 | 2558 | 4451 | 11311 | 0 | 0 | 1575 | 1171 | 0 | 0 | 5490 | 76 |
| 0 | 0 | 0 | 0 | 0 | 0 | 0 | 26000 | 0 | 0 | 178 | 630 | 0 | 0 | 0 | 77 |
| 0 | 0 | 0 | 0 | 0 | 10903 | 12915 | 17465 | 0 | 29263 | 1012 | 24321 | 0 | 0 | 13549 | 78 |
| 0 | 0 | 0 | 0 | 0 | 0 | 0 | 0 | 0 | 0 | 0 | 0 | 0 | 0 | 0 | 79 |
| 4142 | 2349 | 3256 | 2177 | 3310 | 471704 | 624202 | 2213130 | 257635 | 804812 | 158627 | 161938 | 0 | 54084 | 3568347 | |

DISTRICT WILMINGTON

CALENDAR YEAR 2012

| | LOCAL CHURCH EXPENDITURES | | | | | ANNUAL OPERATING & | | | | |
|---|------------------------------|---|---|---|--------------------------------|------------------------|--------------------------|---|-----------------------------------|------------------------------------|
| | 61 | 62 | 63 | 64 | 65 | 66 | 67a | 67b | 67c | 67d |
| | Current Expenses for Program | Other Current Operating Expenses (not including program expenses) | Principal and interest paid on indebtedness | Paid on Buildings and Improvements (not including funds borrowed) | Grand Total Paid (lines 40-64) | Number of Giving Units | Received through Pledges | Received from Non-pledging, but Identified Givers | Received from Unidentified Givers | Received from Interest & Dividends |
| 72 PERRYVILLE: PRINCIPIO:PRINCIPIO | 599 | 8019 | 0 | 0 | 21462 | 14 | 13260 | 0 | 5604 | 400 |
| 73 PORT DEPOSIT: ASBURY:ASBURY | 0 | 1591 | 0 | 0 | 3830 | 0 | 0 | 0 | 0 | 0 |
| 74 PORT DEPOSIT: COKESBURY:COKESBURY | 1699 | 9784 | 0 | 0 | 80818 | 61 | 0 | 0 | 0 | 0 |
| 75 PORT DEPOSIT: HOPEWELL:HOPEWELL | 2565 | 25590 | 0 | 0 | 114982 | 0 | 0 | 96140 | 16100 | 0 |
| 76 PORT DEPOSIT:TOME MEMORIAL:TOME MEMORIAL | 0 | 7112 | 0 | 0 | 35668 | 0 | 0 | 0 | 0 | 0 |
| 77 RISING SUN: EBENEZER:EBENEZER | 3971 | 16180 | 0 | 0 | 52768 | 0 | 0 | 0 | 0 | 0 |
| 78 RISING SUN: JAMES:JAMES | 127876 | 78828 | 0 | 0 | 350823 | 0 | 0 | 0 | 0 | 0 |
| 79 WILMINGTON SUPERINTENDENT:DISTRICT-AT-LARG | 0 | 0 | 0 | 0 | 15870 | 0 | 0 | 0 | 0 | 0 |
| | 857533 | 3804291 | 1075417 | 844359 | 17653737 | 6194 | 6358568 | 5317250 | 539236 | 527108 |

| BENEV. GIVING | | | | SPECIAL PROJECTS | | | | CORRECTIONAL FUNDS | | | | | |
|-------------------------------------|---|---|---|-------------------|---------------------------------|----------------------------|--|---|---|---|---|---|----------------------------|
| 67e | 67f | 67g | 67 | 68a | 68b | 68c | 68d | 68 | 69a | 69b | 69c | 69 | 70 |
| Received from Sale of Church Assets | Received from Building Use Fees, Contributions & Rental | Received from Fundraising & Other Sources | Total Received toward Operating Budget & Benevolence Giving | Capital Campaigns | Memorials, Endowments, Requests | Other Sources and Projects | Received for directed benevolence giving (Special Sundays, Advance Specials) | Total Capital & Special Project Funding | Equitable Compensation Funds received by Church of District | Advance Special of Apportioned Funds received by Church | Funding support from other Outside Source | Total Funding from Connectional and other Outside Sources | Grand Total of All Funding |
| 0 | 200 | 2466 | 21900 | 0 | 0 | 0 | 431 | 431 | 467 | 0 | 6160 | 6627 | 28988 |
| 0 | 0 | 0 | 0 | 0 | 0 | 0 | 0 | 0 | 0 | 0 | 0 | 0 | 72 |
| 0 | 0 | 0 | 0 | 0 | 0 | 0 | 0 | 0 | 0 | 0 | 0 | 0 | 74 |
| 0 | 300 | 6000 | 118540 | 0 | 0 | 0 | 0 | 0 | 0 | 0 | 0 | 118540 | 75 |
| 0 | 0 | 0 | 0 | 0 | 0 | 0 | 0 | 0 | 0 | 0 | 0 | 0 | 76 |
| 0 | 0 | 0 | 0 | 0 | 0 | 0 | 0 | 0 | 0 | 0 | 0 | 0 | 77 |
| 0 | 0 | 0 | 0 | 0 | 0 | 0 | 0 | 0 | 0 | 0 | 0 | 0 | 78 |
| 0 | 0 | 0 | 0 | 0 | 0 | 0 | 0 | 0 | 0 | 0 | 0 | 0 | 79 |
| 292615 | 880883 | 610662 | 14526322 | 1042638 | 533946 | 582490 | 280882 | 2439956 | 40764 | 4650 | 66352 | 111766 | 17070544 |

CHURCH MEMBERSHIP

| Church and Charge | Name of Pastor | Total professing members reported at close of last year | | | | | | | | | | Total professing members at close of this year | Average attendance at all weekly worship services ^(a) | | |
|-------------------|---------------------|---|------|-----|-----|-----|------|------|-----|-----|-----|--|--|-------|-------|
| | | 1 | 2a | 2b | 2c | 3 | 4 | 5a | 5b | 5c | 6 | | | 7 | 8 |
| 1 DOVER | BOYD B ETTER | 23221 | 522 | 82 | 22 | 175 | 58 | 111 | 221 | 54 | 82 | 18 | 328 | 23266 | 9739 |
| 2 EASTON | GARY L MOORE | 17412 | 295 | 6 | 181 | 77 | 39 | 215 | 31 | 214 | 38 | 26 | 295 | 17191 | 6344 |
| 3 SALISBURY | CHARLOTTE A NICHOLS | 20359 | 363 | 46 | 26 | 85 | 104 | 136 | 37 | 273 | 52 | 22 | 263 | 20200 | 8095 |
| 4 WILMINGTON | DERRICK E PORTER | 22780 | 439 | 48 | 38 | 120 | 68 | 641 | 213 | 45 | 160 | 39 | 251 | 22144 | 7575 |
| Conference TOTALS | | 83772 | 1619 | 182 | 267 | 457 | 2691 | 1103 | 502 | 586 | 332 | 105 | 1137 | 82801 | 31753 |

TABLE 1.

LOCAL CHURCH REPORTS TO ANNUAL CONFERENCE

| CHRISTIAN FORMATION GROUPS | | | | | | | | | | | | | | | | | | | | | | | | | | | UMM | | | | | |
|----------------------------|---|-------|------------------------------|------|--|------|--|-------|--|------|---|------|--|-----|---|--------|--|-------|--|----|---|----|--|----|--|----|---|----|------------------------------------|----|--------------------------------|----|
| 11 | Number of persons baptized this year (all ages) | 11 | Number of other constituents | 13 | Total enrolled in confirmation classes this year | 14 | Number of Children in Christian Formation Groups (0-11yrs) | 15 | Number of Youth in Christian Formation Groups (12-18yrs) | 16 | Number of Young Adults in Christian Formation Groups (19-30yrs) | 17 | Number of other adults in Christian Formation groups (31+ yrs) | 18 | TOTAL number of persons in Christian Formation groups | 19 | Average weekly attendance in the Sunday Church School (all ages) | 20 | Number of persons in covenant discipline groups (all ages) | 21 | Number of participants in Vacation Bible School | 22 | Number of empire classes for learning in Sunday Church School (all ages) | 23 | Number of empire classes for learning other than Sunday Church School (all ages) | 24 | Number of short-term classes and groups for learning (all ages) | 25 | Membership in United Methodist Men | 26 | Amount paid for projects - UMM | 27 |
| 344 | 2530 | 4657 | 200 | 1876 | 1202 | 1876 | 1202 | 425 | 3790 | 7293 | 2842 | 1055 | 4110 | 439 | 317 | 297 | 694 | 49259 | 1 | | | | | | | | | | | | | |
| 242 | 1907 | 1488 | 145 | 1054 | 515 | 247 | 1931 | 3747 | 1728 | 370 | 2547 | 741 | 2971 | 403 | 245 | 269 | 587 | 15616 | 2 | | | | | | | | | | | | | |
| 424 | 919 | 2591 | 174 | 1698 | 1007 | 383 | 3345 | 6433 | 2219 | 771 | 2939 | 365 | 305 | 563 | 31634 | 4 | | | | | | | | | | | | | | | | |
| 1375 | 7791 | 12324 | 686 | 6999 | 3812 | 1531 | 12189 | 23633 | 8991 | 2937 | 12567 | 1528 | 1119 | 949 | 2373 | 119127 | | | | | | | | | | | | | | | | |

TABLE II.
CONFERENCE SUMMARY

LOCAL CHURCH REPORTS TO ANNUAL CONFERENCE
CALENDAR YEAR 2012

| | UMW | | MISSION TEAMS | | | | COMMUNITY MINISTRY | | |
|--------------|--------------------------------------|-------------------------------|--|------------------------------|---|--|--|---|---|
| | 28 | 29 | 30a | 30b | 31a | 31b | 32 | 33 | 34 |
| | Membership in United Methodist Women | Amount paid for projects- UMW | Number of UMWIM Teams sent from Local Church | Number of UMWIM participants | Number of other church teams sent from local church | Number of persons sent out on other mission teams from local church. | Number of Community ministries for daycare and/or education. | Number of persons served by community ministries for daycare and/or education | Number of community ministries for outreach, justice and mercy. |
| 1 DOVER | 1446 | 122228 | 15 | 89 | 110 | 1069 | 128 | 3596 | 411 |
| 2 EASTON | 998 | 47498 | 24 | 41 | 70 | 783 | 82 | 795 | 391 |
| 3 SALISBURY | 1576 | 85660 | 11 | 120 | 71 | 864 | 52 | 9795 | 942 |
| 4 WILMINGTON | 1272 | 68251 | 11 | 188 | 98 | 915 | 152 | 1290 | 415 |
| | 5292 | 323637 | 71 | 438 | 349 | 3731 | 414 | 17476 | 2159 |

TABLE II.
CONFERENCE SUMMARY

LOCAL CHURCH REPORTS TO ANNUAL CONFERENCE
CALENDAR YEAR 2012

| | PROPERTY & OTHER ASSETS | | | | | BENEVOLENCE | | | | | | | | |
|--------|--|---|---|---------------------------------------|--------------------|--------------------|------------------|-----------------------------|----------------------|--------------------------|------------------------|-----------------------------|---------------------|--|
| | 35 | 36 | 37 | 38 | 39 | 40a | 40b | 41a | 41b | 42 | 43 | 44 | 44a | |
| | Number of persons served by community ministries for outreach, justice & mercy | Market value of church-owned land, building & equipment | Market value of other church owned assets | Indebtedness secured by church assets | Other Indebtedness | Appointment Actual | Appointment Paid | District Office Appointment | District office paid | General Advance Specials | World Service Specials | Conference Advance Specials | Neighborhood/ House | |
| 58850 | 157317930 | 22234793 | 9018460 | 641019 | 1454343 | 1340447 | 29278 | 28188 | 79194 | 3227 | 24387 | 1000 | 1 | |
| 25858 | 108621592 | 13343020 | 6261909 | 1794246 | 1096204 | 874924 | 54815 | 53732 | 50077 | 840 | 16435 | 0 | 2 | |
| 37326 | 124476396 | 16243679 | 4399129 | 369489 | 1159222 | 1025289 | 63877 | 59954 | 17359 | 507 | 22819 | 0 | 3 | |
| 78922 | 197173636 | 22477452 | 9811806 | 906524 | 1736656 | 1583791 | 32649 | 29614 | 94097 | 4032 | 45048 | 20933 | 4 | |
| 200956 | 587589554 | 74298944 | 29491104 | 3711278 | 5446425 | 4824451 | 180619 | 171488 | 240727 | 8606 | 108689 | 21933 | | |

CONFERENCE SUMMARY

CALENDAR YEAR 2012

| | BENEVOLENCE | | | | | | | | |
|--------------|--------------------------|--------------------|------------------|---------------------|-------------------|-------------------------------------|---|---|---------------------------|
| | 44b | 45 | 46a | 46b | 46c | 47 | 48 | 49 | 50a |
| | Methodist Action Program | Youth Service Fund | Higher Education | Board of Child Care | Home for the Aged | Christian Education (Camp Peconeth) | Other United Methodist benevolences sent directly by Local Church | Other non-United Methodist benevolences sent directly by Local Church | One Great Hour of Sharing |
| 1 DOVER | 0 | 2017 | 0 | 4239 | 90 | 5119 | 127748 | 957420 | 7854 |
| 2 EASTON | 0 | 2017 | 0 | 3092 | 232 | 1326 | 9791 | 342417 | 958 |
| 3 SALISBURY | 0 | 2017 | 0 | 2602 | 1275 | 0 | 139760 | 577756 | 4129 |
| 4 WILMINGTON | 9570 | 2117 | 96 | 1711 | 2005 | 12517 | 108192 | 803012 | 25689 |
| | 9570 | 8168 | 96 | 11644 | 3602 | 18962 | 385491 | 2680605 | 38630 |

TABLE II.

LOCAL CHURCH REPORTS TO ANNUAL CONFERENCE

CONFERENCE SUMMARY

CALENDAR YEAR 2012

| | BENEVOLENCE | | | | | MINISTERIAL SUPPORT | | | | | | | | | |
|------|------------------------|------------------------------|---------------------|---------------------------|----------------------------------|---------------------|--------------------------|----------------------------|---------------------------------------|---|-------------------------------------|-----------------------|---|--|-------------------------------------|
| | 50b | 50c | 50d | 50e | 50f | 51 | 52 | 53 | 54 | 55 | 56 | 57 | 58 | 59 | 60 |
| | World Communion Sunday | United Methodist Student Day | Human Relations Day | Peace With Justice Sunday | Native American Awareness Sunday | Pension (CRSP-CPP) | Pastor's Health Benefits | Pastor's Base Compensation | Associate Pastor(s) Base Compensation | Housing-Related Allowance & Utilities Paid to/for Pastor/Associates | Pastor and Associate Reimbursements | Other Cash Allowances | Deacon(s) in special ministry Total Compensation & Benefits | Diaconal Minister's Total Compensation | Other Staff Compensation & Benefits |
| 2416 | 761 | 420 | 1009 | 1005 | 467662 | 624846 | 2292954 | 175383 | 830196 | 283161 | 129969 | 0 | 2650 | 2544453 | 1 |
| 1041 | 311 | 384 | 373 | 890 | 395882 | 539302 | 1919411 | 45445 | 487217 | 260743 | 189299 | 0 | 0 | 1205832 | 2 |
| 2154 | 2093 | 1802 | 1861 | 2089 | 388214 | 591182 | 2099764 | 103038 | 627953 | 249604 | 381838 | 0 | 0 | 2189331 | 3 |
| 4142 | 2349 | 3256 | 2177 | 3310 | 471704 | 624202 | 2213130 | 257635 | 804812 | 158627 | 161938 | 0 | 54084 | 3568347 | 4 |
| 9753 | 5514 | 5862 | 5420 | 7294 | 1723462 | 2379532 | 8525259 | 581501 | 2750178 | 952135 | 863044 | 0 | 56734 | 9507963 | |

| | LOCAL CHURCH EXPENDITURES | | | | | | ANNUAL OPERATING & | | | |
|--------------|------------------------------|---|--|---|--------------------------------|------------------------|--------------------------|---|-----------------------------------|------------------------------------|
| | Current Expenses for Program | Other Current Operating Expenses (not including program expenses) | Principals and interest paid on indebtedness | Paid on buildings and improvements (not including funds borrowed) | Grand Total Paid (lines 60-64) | Number of Giving Units | Received through Pledges | Received from Non-pledging, but Identified Givers | Received from Unidentified Givers | Received from Interest & Dividends |
| | 61 | 62 | 63 | 64 | 65 | 66 | 67a | 67b | 67c | 67d |
| 1 DOVER | 857968 | 3088288 | 1021307 | 909671 | 15815049 | 7521 | 5330546 | 5655441 | 1201088 | 154736 |
| 2 EASTON | 412708 | 2343586 | 776543 | 580387 | 10515195 | 12337 | 3850977 | 3428850 | 955118 | 240854 |
| 3 SALISBURY | 619060 | 2522858 | 733949 | 734809 | 13105066 | 6350 | 3638644 | 5342018 | 935484 | 77829 |
| 4 WILMINGTON | 857533 | 3804291 | 1075417 | 844359 | 17653737 | 6194 | 6358568 | 5317250 | 539236 | 527108 |
| | 2747269 | 11759023 | 3607216 | 3069226 | 57800947 | 33002 | 19178735 | 19743568 | 3620926 | 1000527 |

TABLE III.

LOCAL CHURCH REPORT TO ANNUAL CONFERENCE

| BENEV. GIVING | | SPECIAL PROJECTS | | CONNECTIONAL FUNDS | | | | | | | | | | |
|--|---|----------------------------|---|---|---|---------|---------|---------|--------|--------|-------|---------|----------|---|
| Received from Sale of Church Assets | Received from Building Use, Fees, Contributions & Rental | Capital Campaigns | Memorials, Endowments, Requests | Equitable Compensation Funds received by Church or Pastor | Advance Special or Appointed Funds received by Church | | | | | | | | | |
| 67e | 67f | 67g | 67 | 68a | 68b | | | | | | | | | |
| Received from Fundraising & Other Source | Total received toward Operating Budget & Benevolence Giving | Other Sources and Projects | Received for directed benevolent giving (Special Sundays, Advance Specials) | Funding support from Other Outside Source | Total Funding from Connectional and Other Outside Sources | | | | | | | | | |
| 67h | 67i | 68c | 68d | 68e | 68f | | | | | | | | | |
| Grand Total of All Funding | 67j | 68g | 68h | 68i | 68j | | | | | | | | | |
| 2270 | 343717 | 709914 | 13397712 | 903167 | 388807 | 867786 | 544704 | 2704464 | 2918 | 155650 | 4600 | 163168 | 16262744 | 1 |
| 26016 | 174164 | 883702 | 9559690 | 945712 | 481123 | 332921 | 160999 | 1720755 | 39665 | 0 | 11508 | 51173 | 13331618 | 2 |
| 38035 | 253981 | 990782 | 11266773 | 323188 | 1442988 | 131760 | 187299 | 2085235 | 27443 | 8960 | 8018 | 44421 | 13396696 | 3 |
| 292615 | 880883 | 610662 | 14526322 | 1042638 | 533946 | 582490 | 280882 | 2439956 | 40764 | 4650 | 66352 | 1171766 | 17070544 | 4 |
| 358936 | 1652745 | 3195060 | 48750497 | 3214705 | 2846864 | 1714957 | 1173884 | 8950410 | 110790 | 169260 | 90478 | 370528 | 58061602 | |

This page intentionally left blank.

XIII. Index

| | Page No. |
|---|----------|
| Administrative Ministries..... | 9 |
| Administrative Review Committee..... | 9 |
| Advocacy Resource Team..... | 3, 217 |
| Appointments and Directory..... | 179 |
| Archives and History, Commission on..... | 17, 264 |
| Boards, Divisions, Commissions & Committees..... | 2 |
| Boards, Division, Commissions & Committee Reports..... | 217 |
| Budget (Funding Plan) for 2014..... | 179 |
| Business of the Annual Conference..... | 151 |
| Care Team..... | 7 |
| Central Congo Partnership Team, Peter D Weaver..... | 4, 227 |
| Child Care, Board of..... | 17 |
| Christian Service Team..... | 4, 227 |
| Clergy Address & Telephone Directory..... | 36 |
| Clergy and Lay Leadership Committee..... | 15 |
| Clergy Executive Session..... | 85 |
| Clergy Historical Directory..... | 373 |
| Clergy from Other Conferences or Methodist Denominations..... | 404 |
| Serving the Peninsula Delaware Conference..... | 404 |
| Clergy from Other Denominations..... | 405 |
| Serving the Peninsula Delaware Conference..... | 15 |
| Communications, Commission..... | 289 |
| Compensation of Clergy in Extension Ministry..... | 232 |
| Conference Appeals Coordinator Report..... | 11 |
| Conference Sessions Committee..... | 16 |
| Conflict Transformation Taskforce..... | 15, 260 |
| Congregational Development Corporation..... | 17 |
| Cross Cultural/Racial Committee..... | 85 |
| Daily Proceedings..... | 4 |
| Disaster Relief..... | 151 |
| Disciplinary Questions..... | 21 |
| District Boards of Lay Ministries..... | 20 |
| District Committees on Church Location and Building..... | 22 |
| District Committees on Hispanic/Latino..... | 18 |
| District Committees on Ordained Ministry..... | 18 |
| District Committees on Superintendency..... | 18 |
| Eastern Pennsylvania-Peninsula U.M. Foundation, Inc..... | 12, 254 |
| Episcopacy, Committee on..... | 10, 248 |
| Equitable Compensation, Commission on..... | 84 |
| Equalization Members..... | 5 |
| Evangelism & Outreach Team..... | 10, 252 |
| Finance & Administration, Council on..... | 312 |
| General & Jurisdictional Delegates..... | 5 |
| Health Ministries..... | 255 |
| Healthy Church Initiatives..... | 6, 235 |
| Higher Education & Campus Ministry..... | 3 |
| Hispanic/Latino Ministries Task Force..... | 309 |
| Historical Records..... | 10 |
| Incapacity, Committee on..... | 12 |
| Investment Team..... | 12 |

| | |
|--|---------|
| James T. Seymour Commission on Religion and Race..... | 3 |
| Joint Committee on Incapacity | 10 |
| Journal Committee..... | 12 |
| Laitry Serving on Conference Boards, Commissions, Committees and Divisions | 35 |
| Lay Members and Reserves..... | 70 |
| Lay Ministries, Board of | 13, 255 |
| Lay Persons Pastoring Local Churches | 403 |
| Lay Servants Directory | 324 |
| Limited Service Churches..... | 214 |
| Local Church Reports to Annual Conference..... | 409 |
| Memoirs | 291 |
| Native American Ministries..... | 3, 218 |
| Neighborhood House | 223 |
| Officers of the Annual Conference | x |
| Ordained Ministry, Board of the | 6, 236 |
| Pensions, Board of | 9, 244 |
| Personnel Manual..... | 126 |
| Personnel Committee..... | 11, 253 |
| Resolution Section | 118 |
| Roll of Conference Members..... | 31 |
| Roll of Honored Dead | 306 |
| Rules & Guidelines, Committee on Clergy and Lay Leadership..... | 320 |
| Rules of Order, Conference | 315 |
| Salisbury Urban Ministries | 225 |
| Spiritual Formation Team | 6 |
| Staff of the Conference | 1 |
| Statistician's Report | 278 |
| Strengthening the Black Church for the 21 st Century | 16, 262 |
| Surviving Spouses Directory..... | 407 |
| Trustees, Board of | 10, 251 |
| Treasurer Report..... | 267 |
| United Methodist Men | 14, 258 |
| United Methodist Women..... | 14, 259 |
| Vision Team | 12, 254 |
| Volunteers in Mission | 5, 229 |
| Wesley College..... | 7, 237 |
| Wesley Foundations | 10, 248 |
| Young People's Ministry | 257 |
| Youth Ministries, Council on..... | 14, 257 |

CORRECTIONS

The information in the Journal, compiled within a limited time frame and from many different sources, is seldom free of errors. Particularly there are difficulties in keeping current and accurate addresses and telephone numbers. Your assistance in promptly reporting any errors in this Journal, especially changes in your status and changes in your address or phone number, will be appreciated. To report any changes, please check and complete the appropriate section in the form below and return it to:

Peninsula-Delaware Conference Journal Corrections

**Attn: Rev. John Van Tine
139 N. State Street
Dover, DE 19901**

| |
|---------------------------|
| Name: |
| Current Address: |
| |
| Current Telephone: |

- Please update the Journal to reflect my current contact information listed above. The incorrect information listed in the Journal is:

| |
|-------------------|
| Name: |
| Former Address: |
| |
| Former Telephone: |

- There is another error in the Journal I would like to correct.
On page _____, line _____, the Journal currently reads:

| |
|--|
| |
| |
| |
| |

The Journal should be corrected to read as follows:

| |
|--|
| |
| |
| |
| |

PENINSULA-DELAWARE CONFERENCE MINISTRIES

Conference Resource Center

139 N. State Street
Dover, Delaware 19901
(302) 674-2626
(302) 674-1573 (fax number)

The Communicator

139 N. State Street
Dover, Delaware 19901
(302) 674-2626
(302) 674-1573 (fax number)

Barratt's Chapel & Museum

6362 Bay Road
Frederica, Delaware 19946
(302) 335-5544 Barratts@aol.com
(302) 335-5750 (fax number)

Methodist Action Program

Community Service Bldg.
100 W 10th St Suite 701
Wilmington, DE 19801
(302) 225-5627
(302) 225-5329 (fax number)

Interfaith Resource Center

The Lutheran Church of the Good Shepherd
1530 Foulk Road, Wilmington DE 19803
(302) 477-0910
(302) 477-0911 (fax number)
resource_ctr1@gmail.com

Board of Ordained Ministry

Robbie B. Townsend, Chair
406 N Division Street
Salisbury, MD 21801
(410) 651-742-8855

Conference Lay Leader

Demetrio Beach
536 Main Street
Church Hill, MD 21617
(410) 725-1821

Conference United Methodist Women

President

Bernadette Cannady
25940 Quinton Rd
Mardela Springs, MD 21837
(410) 883-3356

Dover District Lay Leader

Denise M. Snyder
25382 S. Oak Drive
Millsboro, DE 19966
(302) 934-8655

Salisbury District Lay Leader

Richard Kellam
103 Columbia Ave.
Crisfield, MD 21817
(410) 726-5637

Cokesbury Village

726 Loveville Rd
Hockessin, Delaware 19707
(302) 235-6000

Methodist Country House

4830 Kennett Pike
Wilmington, Delaware 19807
(302) 654-5101

Eastern PA.-Peninsula United Methodist Foundation, Inc.

P.O. Box 820
Valley Forge, Pennsylvania 19482
(610) 666-1442

Pecometh Camping & Retreat Ministries

136 Bookers Wharf Road
Centreville, Maryland 21617
(410) 556-6900
(410) 556-6901 (fax number)
Info@pecometh.org

Wesley College

120 N. State Street
Dover, Delaware 19901
(302) 736-2518 (Chaplain)

Board of Child Care

3300 Galthier Road
Baltimore, Maryland 21244
(410) 922-2100 800-227-3734
Info@boardofchildcare.org

Neighborhood House

1218 B Street
Wilmington, DE 19801-5898
(302) 652-3928
(302) 652-3983 (fax number)

Board of Ordained Ministry

Karen M. Dize, Registrar
235 Olde Point Ln
Queenstown, MD 21658
(443) 262-9180

Salisbury Urban Ministries

PO Box 1792 (Barclay St)
Salisbury, MD 21802
(410) 749-1563

Conference United Methodist Men

President

Allan E. Loomis
159 Middlecroft Rd
Elkton MD 21921
(410) 398-6319

Easton District Lay Leader

Faye Everett
10430 Big Stone Road
Millington, MD 21651
(410) 928-3836

Wilmington District Lay Leader

Yvonne Jackson
702 West 39th St
Wilmington, DE 19802
(302) 764-2928

Peninsula United Methodist Homes, Inc.

726 Loveville Road Suite 3000
Hockessin, Delaware 19707-1536
(302) 235-6800

Methodist Manor House

1001 Middleford Rd
Seaford, Delaware 19973
(302) 629-4593

RESOURCE TELEPHONE DIRECTORY

BISHOP PEGGY A. JOHNSON
PHILADELPHIA EPISCOPAL AREA
(610) 666-1442 · Fax: (610) 666-9181
Administrative Secretary: Amy Botti (ext. 7000)

DISTRICT SUPERINTENDENTS

DOVER

Rev. Dr. Vicki Gordy-Stith 302-674-2626 · Fax: 302-674-1573
..... *Liaison: Michelle Gates*

EASTON

Rev. Gary L. Moore 410-770-9673 · Fax: 410-770-9678
..... *Administrative Assistant: Beth Stevens*

SALISBURY

Rev. Fred Duncan 410-749-3331 · Fax: 410-749-6659
..... *Administrative Assistant: Charlotte Hastings*

WILMINGTON

Rev. Derrick E. Porter 302-674-2626 · Fax: 302-674-1573
..... *Liaison: Michelle Gates*

CONFERENCE RESOURCE CENTER

WWW.PEN-DEL.ORG

LOCAL: (302) 674-2626 · TOLL-FREE: (877) 736-3351

Director of Connectional Ministries: Rev. Dr. Shirlyn Henry Brown Ext. 22
Director of Administrative Services/Treasurer: William E. Westbrook, Jr. Ext. 11
Director of Conference Benefits: Elaine A. Moreland Ext. 16
Director of Strengthening the Black Church for the 21st Century
and Congregational Development Corporation: Rev. Darlene M. Dixon Ext. 27
Director of Young People's Ministry: Rev. Scot McClymont Ext. 15

CONFERENCE LAY LEADER

Demetrio L. Beach 410-725-1821

CONFERENCE UNITED METHODIST WOMEN PRESIDENT

Bernadette Cannady 410-251-7607

CONFERENCE UNITED METHODIST MEN PRESIDENT

Allen E. Loomis 410-398-6319

INFOSERV

A United Methodist Information Service

Information & Assistance 800-251-8140

INTERFAITH RESOURCE CENTER

Sister Barbara Jean Brown 800-336-6152

COKESBURY

Customer Service 800-672-1789

CONFERENCE INSURANCE

Health Insurance: Highmark Delaware
www.highmarkbcsde.com

Out of State 800-633-2563

Dental Insurance: MetLife
www.metlife.com/mybenefits

Customer Service 800-942-0854