

OFFICIAL JOURNAL

PENINSULA-DELAWARE
CONFERENCE
of
The United Methodist Church

"DOWN TO THE RIVER TO PRAY"



MAY 22-24, 2017

CHASE CENTER ON THE RIVERFRONT,
WILMINGTON, DE

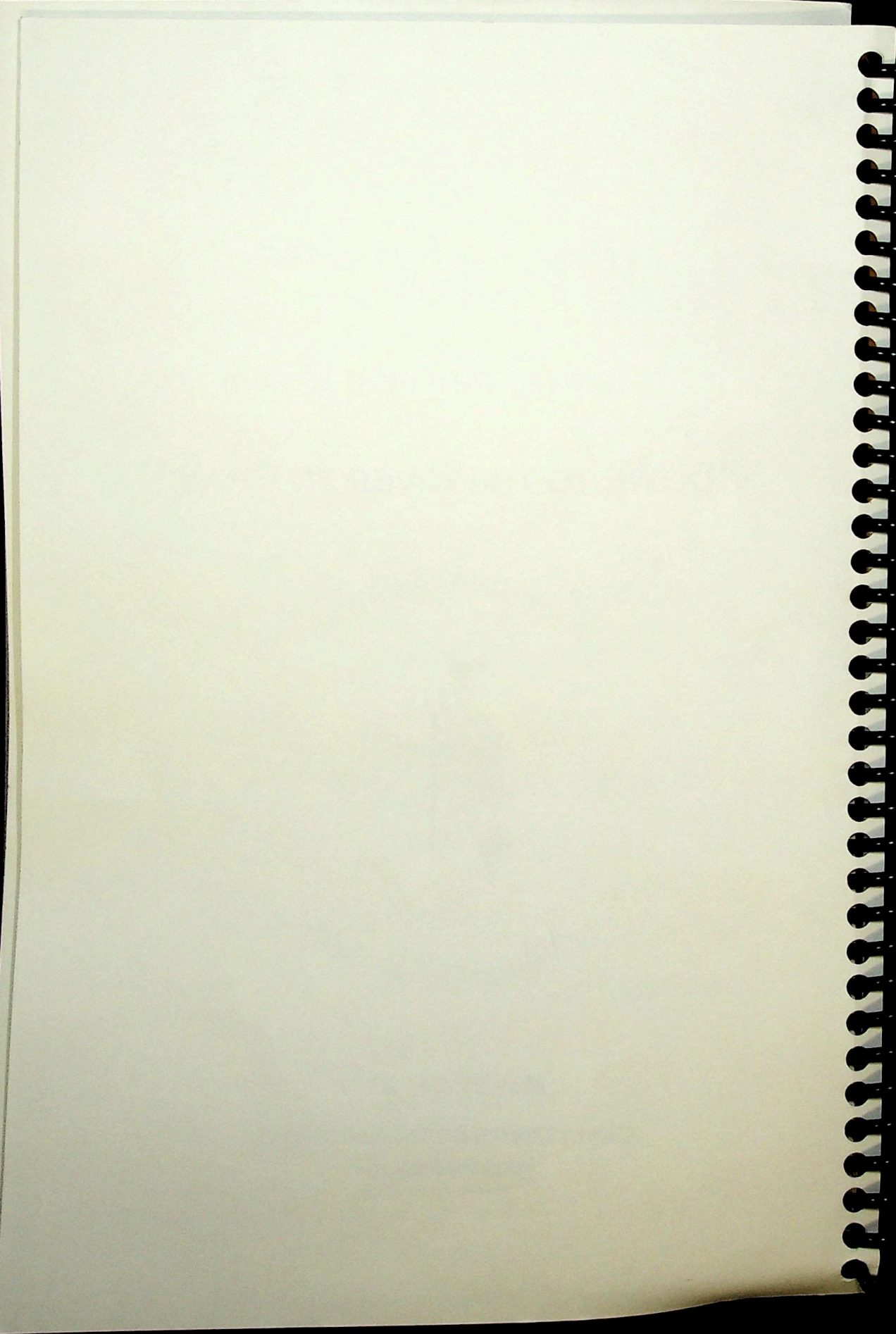

**2017
OFFICIAL JOURNAL**

of the
Peninsula-Delaware Conference
of
The United Methodist Church

**Two Hundred and Thirty-Third Session
233rd Year of American Methodism on the
Delmarva Peninsula**

**CHASE CENTER ON THE RIVERFRONT
Wilmington, Delaware**

May 22, 23, 24, 2017

PRESIDING BISHOP
Bishop Peggy A. Johnson
PO Box 820
Valley Forge, PA 19482
(610) 666-1442

Printed by
American Solutions for Business
Newark, Delaware

Bishop Peggy A. Johnson

PHILADELPHIA EPISCOPAL AREA
THE UNITED METHODIST CHURCH

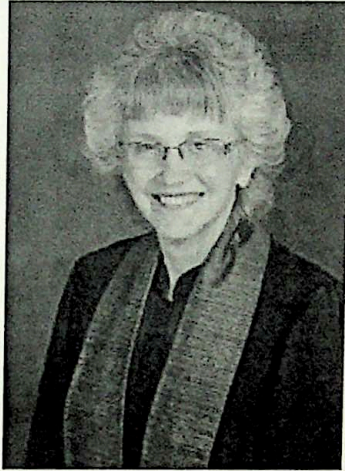

DISTRICT SUPERINTENDENTS



Kyung Hee Sa
Dover District

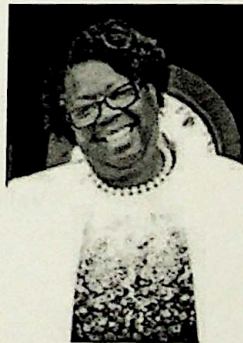

Shirlyn Henry Brown
Easton District



Frederick W. Duncan
Salisbury District

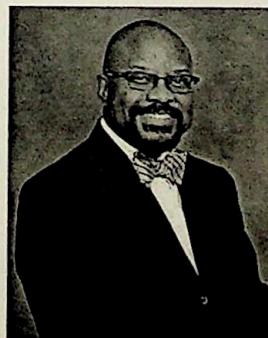

Joseph W. A. Archie III
Wilmington District

CONFERENCE RESOURCE CENTER STAFF



Vicki Gordy-Stith
Director of Connectional Ministries



Christine Trott
Assistant to the Director
of Connectional Ministries

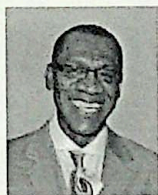

Lester Justice
Director of Strengthening
the Black Church

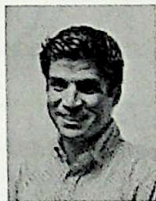

Carlos Reyes
Coordinator of
Hispanic/Latino Ministries



Judy Bratton
Program Assistant



Doug Lanter
Communications Coordinator



Janet Westbrook
Program Assistant

CONFERENCE BUSINESS OFFICE STAFF



Bill Westbrook Jr.
Director of
Administrative Services



Chris Barry
Accountant



Terri Cleary
Benefits Coordinator

2017 RETIREES



(L TO R):

Rev. Carol Carlson, Rev. Ronald Bell Sr., Rev. David Herr, Rev. George Fisher Sr.

NOT PICTURED:

*Rev. Larrie Deering, Rev. Douglas Harbaugh,
Rev. Betty Jo Magee, Rev. Walter Reeves*

CLASS OF 2017
FULL MEMBER ELDERS

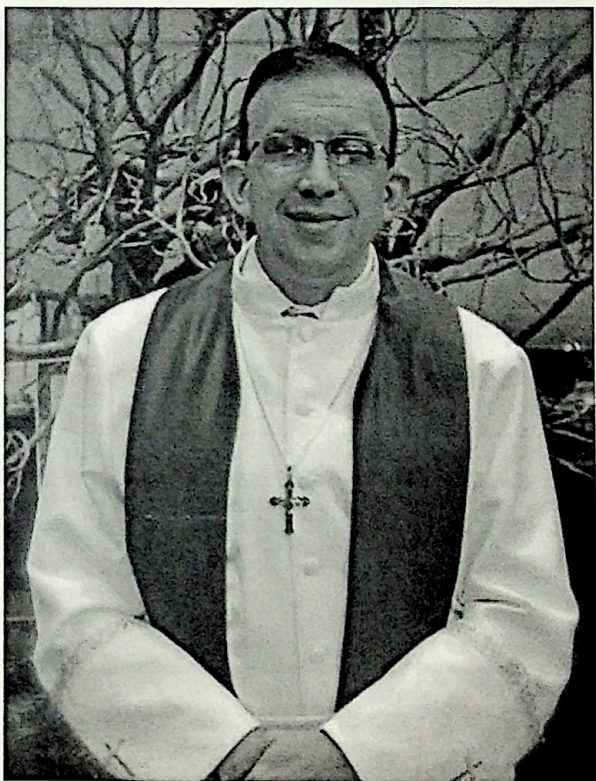

Rev. Eric Warner

CLASS OF 2017
ORDER OF ELDERS



L TO R:

Rev. Gary Priddy, Rev. Blair Hall, Rev. Ronald Bell Jr., Rev. David Ingalls

2017 ASSOCIATE MEMBER

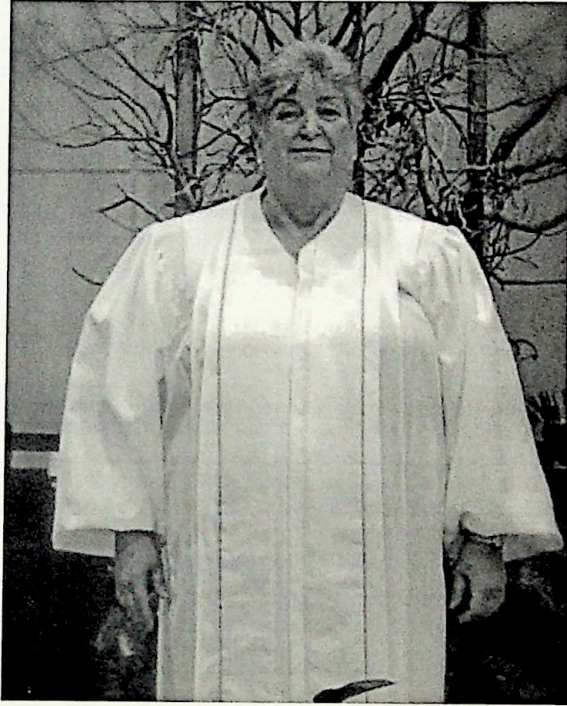

Rev. Yvonne Paxton

CERTIFICATE OF CONFERENCE PROCEEDINGS

This certifies that the following pages, including all reports attached thereto, constitute the official record of the two-hundred thirtieth session of the Peninsula-Delaware Conference of the United Methodist Church held at the Chase Center on the Riverfront, Wilmington, Delaware on May 22-24, 2017.

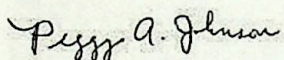

Peggy A. Johnson
Presiding Bishop

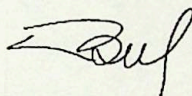

Jacqueline Ford
Conference Secretary

TABLE OF CONTENTS

	Page
I. Officers of the Annual Conference.....	x
II. Conference Directory	
A. Conference Resource Team.....	1
B. Committee on Clergy and Lay Leadership Report	3
C. Laity Serving List	23
D. Roll of Conference Members	
1a. Chronological Roll of Ordained Clergy.....	27
1b. Local Pastors Under Appointment	31
1c. Clergy Directory	32
2. Lay & Reserve Members	68
Equalization Members.....	81
III. Daily Proceedings	83
Resolutions.....	94
IV. Business of the Annual Conference	124
2018 Budget	148
V. Appointments and Church Directory	149
Limited Service	188
VI. Annual Conference Reports	
Boards, Commissions and Committees	251
Conference Treasurer's Report.....	251
Report of the Statistician	259
Extension Ministry Listing	263
VII. Memoirs.....	265
VIII. Roll of the Honored Dead	277
IX. Historical Data	
A. Records of Past Conference Sessions.....	279
B. General & Jurisdictional Delegates	282
X. Miscellaneous	
A. Conference Rules of Order	285
B. Guidelines for the Committee on Clergy and Lay Leadership.....	292
C. Lay Servants Directory	296
XI. Clergy Historical Directory	347
Surviving Spouses	386
XII. Statistical Tables I II III.....	388
XIII. Index	457

I. OFFICERS OF THE ANNUAL CONFERENCE

PRESIDING BISHOP

Bishop Peggy A. Johnson
PO Box 820
Valley Forge, PA 19482
(610) 666-1442
(610) 666-9181 (Fax)

SECRETARY

Rev. Jacqueline Ford
Marshallton UMC
1105 Stanton Road
Wilmington, DE 19808
(302) 345-739-6901

ASSISTANT SECRETARY

Ms. boe harris

STATISTICIANS

Rev. Tom A. Pasmore
Avenue UMC,
20 N. Church Street
Milford, DE 19963
(302) 422-8111

Rev. Tracy Mooney
300 E. Basin Road
New Castle, DE, 19720
(302) 378-9486

TREASURER

Mr. William E. Westbrook, Jr.
139 North State Street
Dover, DE 19901
(302) 674-2626 (Ext. 211)
(302) 674-2729 (Fax)

DIRECTOR OF CONNECTIONAL MINISTRIES

Rev. Dr. Vicki L. Gordy-Stith.
139 North State Street, Dover, DE 19901
(302) 674-2626 (Ext. 222)
(302) 674-1573 (Fax)

OUR VISION

*Connected Christians offering the Hope of
Jesus Christ in today's World.*

OUR MISSION

*The Peninsula-Delaware Conference of the United Methodist Church,
in partnership with our Local Churches, covenants to:
Cultivating Communities through our CALL:
Connecting, Acting, Leading and Loving.*

CONFERENCE DIRECTORY

A. CONFERENCE RESOURCE TEAM

BISHOP FELTON EDWIN MAY RESOURCE CENTER

139 North State Street

Dover, DE 19901

(302) 674-2626 • Toll-Free: (877) 736-3351

Fax: (302) 674-1573 (Resources) • (302) 674-2729 (Business Office)

BISHOP – Peggy A. Johnson

E-mail: amy.botti@epaumc.org

DISTRICT SUPERINTENDENTS

Dover District – Rev. Dr. Kyung Hee Sa

30 Loockerman Plaza, Dover DE 19901

(302) 526-2629 • Fax: (302) 526-2473

E-mail: doverds@pen-del.org

Easton District - Rev. Dr. Shirlyn Henry Brown

Mailing Address: PO Box 547, Denton, MD 21629

Physical Address: 100 S. 5th Ave, Denton, MD 21629

(443) 448-4012 • Fax: (443) 448-4310 (*call first*)

E-mail: dspastorb@gmail.com

Salisbury District - Rev. Frederick W. Duncan

211A Phillip Morris Drive, Salisbury, MD 21804

(410) 749-3331 • Fax: (410) 749-6659

E-mail: salisburydistrict@comcast.net

Wilmington District - Rev. Joseph W. A. Archie III

900 N. Washington Street, Wilmington, DE 19801

(302) 655-8873 • Fax: (302) 655-8874

E-mail: wilmingtondistrict@gmail.com

DIRECTOR OF ADMINISTRATIVE SERVICES OFFICE

- Mr. William E. Westbrook Jr., Director/Treasurer (Ext. 211)
E-mail: wwestbrook@pen-del.org • Fax: (302) 674-2729
- Ms. Christine Barry, Accountant (Ext. 212)
E-mail: cbarry@pen-del.org • Fax: (302) 674-2729
- Ms. Terri Cleary, Benefits Administrator (Ext. 216)
E-mail: tcleary@pen-del.org • Fax: (302) 674-2729

DIRECTOR OF CONNECTIONAL MINISTRIES OFFICE

- Rev. Dr. Vicki L. Gordy-Stith, Director (Ext. 222)
E-mail: vgordy-stith@pen-del.org • Fax: (302) 674-1573
- Mrs. Christine Trott, Assistant to the Director of Connectional Ministries (Ext. 213)
E-mail: ctrott@pen-del.org • Fax: (302) 674-1573
Mr. Carlos Reyes, Coordinator of Hispanic/Latino Ministries (Ext. 216)
Email: carlospendel@gmail.com • Fax: (302) 674-1573
- Mrs. Janet Westbrook, Receptionist and Youth Rally Assistant (Ext. 210)
Email: jwesley@pen-del.org • Fax: (302) 674-1573

DIRECTOR OF STRENGTHENING THE BLACK CHURCH FOR THE 21st CENTURY

- Rev. Lester N. Justice (Ext. 227)
E-mail: ljustice@pen-del.org • Fax: (302) 674-1573

- Mrs. Judy Bratton, Program Assistant (Ext. 221)
E-mail: jbratton@pen-del.org • Fax: (302) 674-1573

COMMUNICATIONS COORDINATOR

Mr. Doug Lanter (Ext. 223)

E-mail: dlanter@pen-del.org • Fax: (302) 674-1573

B. COMMITTEE ON CLERGY AND LAY LEADERSHIP REPORT

I. CONNECTING

- A. Disaster Relief
 - a. Spiritual Care Sub-Committee
- B. Conference Board of Higher Education & Campus Ministries
- C. Communications Commission
- D. Commission on Archives & History

II. ACTING

- A. Advocacy Resource Team
- B. Hispanic/Latino Ministries Taskforce
- C. James T. Seymour Commission on Religion & Race
- D. Committee on Native American Ministry (CoNAM)
- E. Older Adult Ministries
- F. Peter D. Weaver Congo Partnership
- G. Volunteers in Mission
- H. Conference Appeals

III. LEADING

- A. Board of Ordained Ministry
- B. C.A.R.E. Team
- C. Conference Board of Lay Ministries
- D. United Methodist Men
- E. United Methodist Women
- F. Committee on Clergy & Lay Leadership
- G. Congregational Development Corporation
- H. Strengthening the Black Church Taskforce
- I. Cross Cultural/Cross Racial Committee

IV. LOVING

- A. Evangelism & Outreach Team
- B. Health Ministries
- C. Spiritual Formation
- D. Council on Youth Ministries
- E. Conflict Transformation Taskforce

V. VISION TEAM

VI. ADMINISTRATIVE MINISTRIES

- A. Administrative Review Committee
- B. Board of Pensions
- C. Joint Committee on Incapacity
- D. Commission on Equitable Compensation
- E. Board of Trustees
- F. Council on Finance and Administration
- G. Conference Sessions Team
- H. Personnel Committee
- I. Conference Investment Team
- J. Journal
- K. Episcopacy Committee
- L. Committee on Investigation

VII. OTHER AFFILIATED BOARDS

- A. Board of Directors – Wesley Foundation
 - a. Delaware State University
 - b. Salisbury University
 - c. University of Maryland Eastern Shore
 - d. University of Delaware
- B. Board of Child Care

- C. Board of Trustees – Wesley College
- D. Board of Directors – Mid-Atlantic United Methodist Foundation
- E. The Christian Council of Delaware and Maryland Eastern Shore – Governing Council

VIII. DISTRICT LEADERSHIP

- A. District Committees – Ordained Ministry
- B. District Committees – The Superintendency
- C. District Committees – Church Building & Location
- D. District Committees – Board of Lay Ministries

Conference Secretary: Jacqueline Ford

Conference Co-Statisticians: Tom A. Pasmore, Tracy Mooney

Conference Treasurer: William E. Westbrook Jr.

Conference Chancellor: David N. Rutt, Esq.

Conference Parliamentarian: Bruce A. Rogers

I. CONNECTING

A. DISASTER RELIEF

Co-Chair: D. Richard Walton Sr.
Co-Chair: Rebecca L. Collison

Laywomen

Jane Jump (S) (12)
Shirley Secrest (S) (12)

Laymen

Doug Covert (D) (12)
Mike Jump (S) (12)

Clergy

John R. Allen III (E) (16)
Rebecca L. Collison (D) (12)
David Kreek (E) (16)
M. Shane Moran (E) (12)
Lawrence H. Purnell Sr. (S) (16)
D. Richard Walton Sr. (D) (12)

a) Spiritual Care Sub-Committee

Chair: Rebecca L. Collison
Co-Chair: D. Richard Walton Sr.

B. CONFERENCE BOARD OF HIGHER EDUCATION AND CAMPUS MINISTRY

Chair: Bradley Schutt (16)

Laywomen

Lynn Beaty (12)
Joy Gordy-Stith (12)

Laymen

Sam Mitchell (16)
George Stewart (12)

Clergy

Teresa Bernard (16)
Zachary L. Brown (16)
Tonya McClain (16)
Candy Miles (16)
Bradley Schutt (16)
Paul H. Sherwood (12)

Ex-Officio (without vote):

Director of Connectional Ministries: Vicki L. Gordy-Stith

Connectional Ministries Representatives: TBD

Wesley College: TBD

Wesley Foundation:

Delaware State University: Rudolph H. White Jr.

Salisbury University: Kelly Conner

University of Delaware: Ward Mesick

University of Maryland Eastern Shore: Bernadette M. Beckett

C. COMMUNICATIONS COMMISSION

Chair: Richard W. Browne

Laywomen

Debra Sherwood (12)

Laymen

Richard W. Browne (16)
Carl Samans (16)

Clergy

Leonard Palmer (12)
Eric Warner (12)

Communications Coordinator: Doug Lanter

Director of Connectional Ministries: Vicki L. Gordy-Stith

D. COMMISSION ON ARCHIVES AND HISTORY

Chair: Russell McCabe

Vice Chair: Shirley Jackson

Secretary: James Van Der Wall

Laywomen

Penny Carney (12)
Shirley Jackson (12)
Nancy Kassner (16)
Jessie C. Smith (12)
Susan Wolfe (16)

Laymen

Eric Cheezum (12)
Anthony Johnson (16)
Grover Johnson (16)
Russell McCabe (08)
Thomas M. Summers (12)
Ray Thompson (16)

Clergy

Alice J. Ervin (16)
Alice A. Hutchins (16)
Gary L. Moore (12)
Bonnie L. Shively (12)
James Van Der Wall (12)

Ex-Officio:

NEJCAH: Philip C. Lawton
NEJCAH: Shirley Jackson
NEJCAH: Earle N. Baker
NEJCAH Archivist: Barbara Duffin
Barratt's Chapel Curator and Conference Archiver: Barbara Duffin
Cabinet Representative: Shirlyn Henry Brown
Conference Historian: Philip C. Lawton
Director of Connectional Ministries: Vicki L. Gordy-Stith
Conference Historical Society:
President: Earle N. Baker
Vice President: Shirley Jackson
Secretary: Art Leiby
Treasurer: William E. Westbrook Jr.

II. ACTING

A. ADVOCACY RESOURCE TEAM

Chair: Mary H. Browne
Vice Chair: Saundra Sutton
Secretary: Medard Gabel
Persons Currently Serving Related General Church Boards and Agencies:
National Black Methodist Church Renewal: Darlene Webb
Ex-Officio (without vote):
Africa University Representative: Kevin G. Goodwin
Commission on the Status and Role of Women Representatives:
Tracey M. Mooney, Deborah O'Neal, Denise Snyder
CoNAM Representative: TBD
Director of Connectional Ministries: Vicki L. Gordy-Stith
Director of Strengthening the Black Church: Lester N. Justice
Hispanic/Latino Ministries Representative: Carlos Reyes
James T. Seymour Committee on Religion and Race Representative:
William T. Wallace Sr.
Representatives of Connectional Ministries:
Deaf Ministry: Carol Stevens
Disability Ministry: Rebecca L. Collison
Ecumenical Representative: Robert P. Hall
Member at Large: Ardina C. Hamilton
Neighborhood House: Alison Windle
Pacem in Terris Representative: Medard Gabel
Peace with Justice Coordinator: Mary H. Browne
Salisbury Urban Ministries: Debbie Donaway

B. HISPANIC/LATINO MINISTRIES TASKFORCE

Chair: Eddie Olivo

Laywomen

Nadia DeJesus
Sandra Desmond
La Tasha Gibbs
Madeline Porter
Luisa Quinones

Laymen

David Arroyo
Eddie Olivo

Clergy

Theodore E. Day
Anna M. Foster
David Hill
Angel Marrero
Gary Priddy
Carlos Reyes
Jeremias A. Rojas
Dale L. Vroman

Cabinet Representative: Joseph W. A. Archie III
Director of Connectional Ministries: Vicki L. Gordy-Stith

C. JAMES T. SEYMOUR COMMISSION ON RELIGION AND RACE

Convener: William T. Wallace Sr.

Laywomen

Raggatha Calentine (08)

Laymen

Clergy

Hubert F. Jicha III (16)
Jennifer H. Kerby (12)
Carlos Reyes (16)
Asher Tunik (12)
William T. Wallace Sr. (08)
Rudolph H. White Jr. (16)

Director of Connectional Ministries: Vicki L. Gordy-Stith

D. COMMITTEE ON NATIVE AMERICAN MINISTRY – CONAM

Chair: Raggatha Calentine

Laywomen

Taunya Becker
Raggatha Calentine
Billie Carroll
Doris Driggus-Cooper
Bonnie Hall
Barbara Kelly
Bonita McNatt
Paige McNatt

Laymen

John Anderson

Clergy

Marjorie Belmont-Burns
Genevieve J. Brown
Frederick W. Duncan
C. Richard Edmund
Jennifer H. Kerby
M. Shane Moran
Karen Mumford
Carlos Reyes

Director of Connectional Ministries: Vicki L. Gordy-Stith
Honorary Members, John Gaines, Odette Wright

E. OLDER ADULT MINISTRIES

Chair: Robert P. Hall

Laywomen

Jennifer Christy (12)
Nancy Marks (12)

Laymen

Clergy

Robert P. Hall (12)
David Herr (12)
Marie Robinson (12)
Maleia Rust (12)
Carol Terry (12)

MISSION BOARD

F. PETER D. WEAVER CONGO PARTNERSHIP

Co-Chair: David Ryan

Co-Chair: Sue Keefer

Laywomen

Donna Baker (16)
Emily Hewitt (12)
Lila Holmes (16)
Judith Ingalls (16)
Doris Obenshain (16)
Jackie Onwu (16)

Laymen

Wesley Hewitt (16)
Douglas Holmes (16)
R. Jackson O'Day (16)

Clergy

Jonathan E. Baker (16)
David Heistand (16)
Beverly B. Lewis (12)
Jonathan Whitney (12)

Conference Staff: Vicki L. Gordy-Stith, William E. Westbrook Jr.
Eastern Pennsylvania Conference Chair: TBD
Bishop Peggy A. Johnson
Bishop Daniel Lunge

G. VOLUNTEERS IN MISSION – VIM

Chair: Karin G. Tunnell

Laywomen

Joy Gordy-Stith (12)
Diane Olin-White (16)
Monica Vickers (16)
Judith Gupton Wiley (12)

Laymen

Creston Long (12)
Tim Slagle (16)

Clergy

Carlos Reyes (16)
Karin G. Tunnell

Ex-Officio:

Christian Service Team Representative: TBD
Conference Staff: Vicki L. Gordy-Stith
Disaster Relief Chair: D. Richard Walton Sr.
HUB Coordinator at Christiana UMC: Lois Bowers

H. CONFERENCE APPEALS

Conference Appeals Coordinator: Amy D. Yarnall

III. LEADING

A. BOARD OF ORDAINED MINISTRY

Chair: Rob B. Townsend
Vice Chairs: Lester N. Justice, Megan Shitama Weston
Secretary: Laura A. Martin
Treasurer: Christina M. Blake
Registrar: Karen M. Dize
Candidacy Registrar: Mark W. Farnell
Chair, Order of Elders: Bernadette M. Beckett
Chair, Order of Deacons: Constance M. Hastings
Ex-Officio:

Cabinet Representatives: Shirlyn Henry Brown, Frederick W. Duncan
Director of Connectional Ministries: Vicki L. Gordy-Stith

DCOM Chairs:

Dover: Steven R. LaMotte (16)
Easton: William A. Ross (16)
Salisbury: Julie Lewis (16)
Wilmington: Vernon M. Bryant (16)

Laity:

Dover: Pat Dorey (12)
Saundra Sutton (16)
Harriet Smith Windsor (12)
Easton: Jerry Thomas (08)
Fannie Wright (12)
Salisbury: Norman Conway (16)
Vance Elbert (16)
Wilmington: Harold Barker (12)
Yvonne Jackson (12)

Order of Deacon: Constance M. Hastings (08), Megan Shitama Weston (12)

Associate Member: John Hornberger (16)

Local Pastor: Kenneth Anderson (12), Larry Hanifee (16), Bernadette Wright (12)

Order of Elder:

Earle N. Baker (12)	Elmer N. Davis (12)	Laura A. Martin (12)
Bernadette Beckett (08)	Darlene M. Dixon (16)	William A. Ross (16)
Ronald Bell Sr. (12)	Karen M. Dize (08)	James E. Sipes (08)
Christina M. Blake (08)	Mark W. Farnell (08)	Jerome E. Tilghman (12)
Peggy M. Briggs (12)	Benita Harris (12)	Rob B. Townsend (08)
Lorraine Brown (16)	Michael F. Hurley (08)	Ruth T. Tull (08)
Vernon M. Bryant (16)	Hubert Jicha (16)	Lindsay M. Wessell (12)
Karen F. Bunnell (12)	Lester N. Justice (12)	Christina L. Whaley (12)
William Thomas Carter (08)	Steven R. LaMotte (16)	Carolyn Williams (12)
Rebecca L. Collison (12)	Julie Lewis (16)	

B. C.A.R.E. TEAM

Convener: Alice Ervin

Laywomen

Marjorie Chappel
Vickie Wilson

Laymen

James Hamilton
Gil Hoffman
Jeff Kelchner
James Kells

Clergy

Teresa Bernard
Genevieve J. Brown
Alice J. Ervin
Scott Forwood
Michael Hurley
Cheryl L. Jensen
Nina Johnson-Wright
Kelly O'Conner
Jeanel D. Starling
Andrew Turner

Director of Connectional Ministries: Vicki L. Gordy-Stith

C. BOARD OF LAY MINISTRIES

Conference Lay Leader: Yvonne Jackson (16)
Associate Conference Lay Leader: Denise M. Snyder (16)
Director of Connectional Ministries: Vicki L. Gordy-Stith
Director of Lay Servant Ministries: Harold Barker (12)
United Methodist Men President: Allan E. Loomis Jr. (08)
United Methodist Women President: Deborah O'Neal (16)

District Lay Leaders:

Dover: Denise M. Snyder (12)
Easton: Carlene Phoenix (16)
Salisbury: Richard Kellam (12)
Wilmington: Karen Stigars Jones (16)

District Associate Lay Leaders:

Dover: Roslyn Harris (12)
Easton: Richard Rosengren (16)
Salisbury: Gene Cray (12)
Wilmington: Marlene Wright (16)

Members at Large:

Dover District: Charles D. Adams (12), Kevin Chamberlain (12)
Easton District: TBD
Salisbury District: Thomas Hopkins (12)
Wilmington District: TBD

District Superintendent: Joseph W. A. Archie III

D. UNITED METHODIST MEN

President: Allan E. Loomis Jr. (08)
Vice President: Allen Streett (08)
Secretary: Charles D. Adams (08)
Interim Treasurer: Charles D. Adams (16)
Nominating/Training Chair: TBD
Prayer Advocate: William P. Paxton (08)
Program: James Turner (16)
By-Laws: Gene Cray (08)
At-Large: TBD
Scouting: David Carney
Charters & EMS, etc.: Joseph Sips
Pastor Coordinators: Joseph W. A. Archie III
District Presidents:

Dover: TBD
Easton: William P. Paxton
Salisbury: James Reid
Wilmington: Allen Streett

Conference Lay Leader: Yvonne Jackson

District Lay Leaders:

Dover: Denise M. Snyder
Easton: Carlene Phoenix

Salisbury: Richard Kellam
Wilmington: Karen Stigars Jones

E. UNITED METHODIST WOMEN

President: Deborah O'Neal (16)
Secretary: Eunice Roberts
Treasurer: Patricia Whitney
Mission Coordinator for Spiritual Growth: Ruth Higgins
Secretary of Program Resources: Robin Waters-Moore
Communications Coordinator: TBD
Committee on Nominations:
Chair: Regina Nichols
Members:
Dover: Ramona Anderson
Easton: TBD
Salisbury: TBD
Wilmington: TBD
District Presidents:
Dover: Michele Dryda
Easton: Emma Johnson
Salisbury: Faye Wilson
Wilmington: Angela Taylor
Mission u:
Dean: Regina Nichols
Assistant Dean: TBD
Business Officer: Patricia Whitney
Registrar/Housing: Patricia Whitney
Northeastern Jurisdiction President: Denise M. Snyder
UMW National Office – Program Advisory Group: Inez Freeman
Ex-Officio:
Bishop Peggy A. Johnson
Conference Lay Leader: Yvonne Jackson

F. COMMITTEE ON CLERGY AND LAY LEADERSHIP

Facilitator: Denise M. Snyder

Laywomen

Yvonne Jackson (W) (12)
Denise Palmer (E) (12)
Kimberly Robbins (D) (12)
Denise M. Snyder (D) (12)
Diane Townsend-Brice (E) (12)

Laymen

Samuel Hayden (W) (12)
Richard Rosengren (E) (12)
Kevin Smith (S) (12)

Clergy

Christine Bowden (D) (16)
Lucille H. Nichols (S) (12)
Leonard Palmer (E) (12)
Elizabeth Smack (D) (12)
Ervin Wallace Jr (S) (16)
Phyllis L. Walton (S) (12)
D. Richard Walton Sr. (D) (16)

Director of Connectional Ministries: Vicki L. Gordy-Stith
Associate Conference Lay Leader: Denise M. Snyder (16)
Conference Lay Leader: Yvonne Jackson (16)

G. CONGREGATIONAL DEVELOPMENT COOPERATION

(Ministry agenda includes revitalization and building new faith communities)

President: Darlene M. Dixon
Vice President: Tonya Pritchett
Secretary: TBD
Treasurer: William E. Westbrook Jr.

Laywomen

Dawn Deckman (12)
Laura Lassiter (12)
Sandra Neal (12)
Tonya Pritchett (12)

Laymen

Mark Russo (12)

Clergy

Darlene M. Dixon (16)
Kymm Hockman (16)
Grant L. Johnson (12)
Alan T. Jones (12)
Gary Priddy (16)

Phyllis L. Walton (12)
C. Claudia Waters (12)
Jonathan Whitney (16)

Ex-Officio:

Associate Conference Lay Leader: Denise M. Snyder
Cabinet Representative: Joseph W. A. Archie III
Coordinator of Hispanic/Latino Ministries: Carlos Reyes
Director of Administrative Services: William E. Westbrook Jr.
Director of Connectional Ministries: Vicki L. Gordy-Stith
Director of Strengthening the Black Church: Lester N. Justice
Vision Team Representatives: Bernadette M. Beckett, Steven R. LaMotte

H. STRENGTHENING THE BLACK CHURCH TASKFORCE

Chair: Jeanel Starling
Vice Chair: Elmer N. Davis
Secretary: Frederick Grant Sr.
Treasurer: Elaine B. Ayres

Laywomen

Ardina C. Hamilton
Denise Palmer
Darlene Webb

Laymen

Frederick Grant Sr.
Robert Marx
Gregory Meekins

Clergy

Elaine B. Ayres
Bernadette M. Beckett
Marjorie Belmont-Burns
Genevieve J. Brown
Elmer N. Davis
Alice J. Ervin
Alice A. Hutchins
Helen B. Lockwood
Charlotte A. Nichols
Leonard Palmer
Jeanel D. Starling
D. Richard Walton

Cabinet Representative: Joseph W. A. Archie III
Director of Connectional Ministries: Vicki L. Gordy-Stith
Director of Strengthening the Black Church: Lester N. Justice
Strengthening the Black Church for the 21st Century, National Member: TBD
Ex-Officio NEJCAH: K. C. Lee (16)

I. CROSS CULTURAL/CROSS RACIAL COMMITTEE

Chair: Alice J. Ervin

Laywomen

April DeBenedictis
Denise M. Snyder
Michele Wright

Laymen

George Blankenship
Robert Gell

Clergy

Bethsheila Hunley
Beverly B. Lewis
Karen Mumford
Jeremias A. Rojas

Director of Connectional Ministries: Vicki L. Gordy-Stith
Director of Strengthening the Black Church: Lester N. Justice

IV. LOVING

A. EVANGELISM AND OUTREACH

Chair: Paul H. Sherwood
Vice Chair for Evangelism: TBD
Vice Chair for Outreach: Geneva Collins

Laywomen

Perth Norris (12)
Debra Sherwood (12)

Laymen

Cary Norris (12)

Clergy

John Dunnack (16)
Arthur L. De'souza George (16)
Vaughan Hayden (16)

Gary Priddy (12)
Paul H. Sherwood (12)

Director of Connectional Ministries: Vicki L. Gordy-Stith
Health Ministries Representative: Elaine B. Ayres
United Methodist Men Representative: Charles Taylor
United Methodist Women Representative: TBD

B. HEALTH MINISTRIES

Co-Chair: Elaine B. Ayres
Co-Chair: Mary Casson

Laywomen

Mary Casson (08)
Ann Newswanger (12)
Regina Nichols (16)
Grace Norris (16)
Gwen Rodney (16)

Laymen

Clergy

Elaine B. Ayres (12)
Karen Handy (16)
Emanuel L. Johnson (12)
D. Richard Walton Sr. (16)
Amor Woolsey (16)

Deaconess: Nancy Franks
Ex-Officio: Judy Barkley, Dottie Moyer

C. SPIRITUAL FORMATION TEAM

Chair: Bonnie L. Shively (12)

Laywomen

Marjorie Chappel (12)
Lisa Hines (16)

Laymen

Clergy

Dale Brown (16)
Bethsheila Hunley (12)
Michelle Rekitzke (12)
Bonnie L. Shively (12)

Director of Connectional Ministries: Vicki L. Gordy-Stith
Representatives of Connectional Ministries:
Camping and Retreat Ministries: Megan Shitama Weston

D. COUNCIL ON YOUTH MINISTRIES

CCYM Coordinator: Carl Samans

Laywomen

Alyssa Boltz
Emily Lawson
Emma Macturk
Heather McClure
Taylor Price
Natalie Reitzes
Colleen Sullivan
Leanne Townsend

Laymen

Mason Ferzetti
Zachary Hitchens
Jonathan Malmstrom
Christopher McCrae
Donte Privott
Ryan Purnell
Ben Samans

Clergy

Eric Warner
Frederick Wessell

Adult Advisors:

Laywomen

Ardina C. Hamilton
Shannon Malmstrom

Laymen

Ex-Officio (without vote):

Camping and Retreat Ministries: Megan Shitama Weston
Conference Representative: Janet Westbrook
Director of Connectional Ministries: Vicki L. Gordy-Stith

E. CONFLICT TRANSFORMATION TASKFORCE

Chair: Carlton Parker

Laywomen

Kimberly Book

Laymen

Thomas Ervin

Clergy

Sheryl Allston

Cabinet Representative: Kyung Hee Sa
Director of Connectional Ministries: Vicki L. Gordy-Stith

V. VISION TEAM

Chair: Rudolph H. White Jr. (12)
Secretary: Wayne Thompson Jr. (12)

Laywomen

Sheila Griffin (12)
Ardina C. Hamilton (16)

Laymen

Kevin Green (12)
Allen Streett (12)

Clergy

Gwendolyn Henry (12)
Steven R. LaMotte
Sally L. Stewart (12)
Wayne Thompson Jr. (12)
Karín G. Tunnéll (12)
Ervin Wallace Jr. (16)
Rudolph H. White Jr. (12)

Advocacy Resource Team Representative: Mary H. Browne
Board of Ordained Ministry Representative: Rob B. Townsend
Camping and Retreat Ministries: John K. Shitama
Campus Ministries Representative: Bradley Schutt
Communications Commission Representative: Richard W. Browne
Conference Board of Higher Education and Campus Ministries Representative:
Bernadette M. Beckett
Conference Appeals Coordinator: Amy D. Yarnall
Conference Secretary of Global Ministries/Volunteers in Mission: Karín G. Tunnéll
Congregational Development Corporation Representative: Darlene M. Dixon
Connectional Ministries Representatives:
Commission on Archives and History – Barratt's Chapel: Russell McCabe
Conference Lay Leader: Yvonne Jackson
Disaster Relief Representative: D. Richard Walton Sr.
Evangelism and Outreach Team Representative: Paul H. Sherwood
Health Ministries Team Representative: Elaine B. Ayres
Interfaith Resource Center Representative: Sister Barbara Jean Brown
Spiritual Formation Representative: Bonnie L. Shively
Strengthening the Black Church Representative: Elmer Davis Jr.
Ex-Officio (without vote):
Resident Bishop:
Peggy A. Johnson
District Superintendents:
Joseph W. A. Archie III
Shirlyn Henry Brown
Frederick W. Duncan
Kyung Hee Sa
Conference Resource Center Team:
Communications Coordinator: Doug Lanter
Director of Administrative Services: William E. Westbrook Jr.
Director of Connectional Ministries: Vicki L. Gordy-Stith
Director of Strengthening the Black Church: Lester N. Justice

VI. ADMINISTRATIVE MINISTRIES

A. ADMINISTRATIVE REVIEW COMMITTEE (Para. 636 The Book Of Discipline 2016)

Patti Ravilius
Theodore E. Day
Kari Jones
Vanessa Stephens Lee, Chair
William T. Sterling Jr.

Alternate

Thomas G. Edwards

B. BOARD OF PENSIONS (Para. 639.2 The Book Of Discipline 2016)

Chair: Regina Nichols

Secretary: Judy Pelham

Director of Administrative Services: William E. Westbrook Jr.

Director of Connectional Ministries: Vicki L. Gordy-Stith

Cabinet Representative: Joseph W. A. Archie III

Laywomen

Donna Meagher (16)

Regina Nichols (12)

Judy Pelham (12)

Carolyn Pinkett-Brooks (16)

Jill Todd (16)

Laymen

Tyrone Banks (12)

Larry Josefowski (16)

Lynn Witmer (16)

Clergy

David Bennett (16)

Provey Powell Jr. (12)

Carolyn Williams (12)

Ex-Officio (without vote):

BOOM Representative: Rob B. Townsend

Ex-Officio (with vote):

Wespath as Wespath Board of Directors: Kevin G. Goodwin

C. JOINT COMMITTEE ON INCAPACITY (Para. 652 The Book Of Discipline 2016)

Board of Ordained Ministry: Rob B. Townsend

Board of Pensions: TBD

Member at Large: Ruthann Simpson (12)

Cabinet Representative: Frederick W. Duncan

Director of Connectional Ministries: Vicki L. Gordy-Stith

D. COMMISSION ON EQUITABLE COMPENSATION (Para. 625.1 The Book Of Discipline 2016)

Co-Chair: Tom A. Pasmore

Co-Chair: William E. Batson

Secretary: Sally L. Stewart

Grants Secretary: Marilyn D. Cleeton

District Superintendent: Shirlyn Henry Brown

Director of Connectional Ministries: Vicki L. Gordy-Stith

Director of Strengthening the Black Church: Lester N. Justice

Laywomen

Marilyn D. Cleeton (12)

Esselee Davis (12)

Laymen

John Bartsch (12)

William E. Batson (12)

Diallo Purnell (16)

Clergy

Anna M. Foster (12)

Bethsheila Hunley (16)

Tom A. Pasmore (16)

Sally Stewart (16)

E. BOARD OF TRUSTEES

President: Candy Miles

Secretary: Earle N. Baker

Director of Administrative Services: William E. Westbrook Jr.

Director of Connectional Ministries: Vicki L. Gordy-Stith

Cabinet Representative: William E. Westbrook Jr.

Laywomen

Sonja Brown (12)

Kathy English-Ratajack (16)

Laymen

Charles Emery (16)

Richard Rosengren (16)

Jack Vogt (16)

Clergy

Richard E. Evans Jr. (16)

Jeffrey Hayes (12)

Helen B. Lockwood (12)

Candy Miles (12)

F. COUNCIL ON FINANCE AND ADMINISTRATION (Para. 612.2 The Book Of Discipline 2016)

President: Lawrence Pelham
Vice President: Alice J. Ervin
Secretary: Lisa Hastings
Treasurer: William E. Westbrook Jr.

Laywomen

Lisa Hastings (12)
Alice Johnson (16)
Eileen Parton (12)
Sandy Simmons (16)
Alison Windle (16)

Laymen

Eddie Boyd (16)
Warner (Bud) Clark (12)
Ralph Todd (12)

Clergy

Marsha Carpenter (12)
Alice J. Ervin (12)
Jacqueline Ford (12)
Lawrence Pelham (12)
Bernadette Wright (16)

Ex-Officio (without vote):

Cabinet Representative: Shirlyn Henry Brown
Director of Administrative Services: William E. Westbrook Jr.
Director of Connectional Ministries: Vicki L. Gordy-Stith

G. CONFERENCE SESSIONS TEAM

Resident Bishop: Peggy A. Johnson
Director of Connectional Ministries: Vicki L. Gordy-Stith
Secretary of the Conference: Jacqueline Ford
Back Stage: D. Richard Walton Sr.
Board of Ordained Ministry: Rob B. Townsend
Communications Coordinator: Doug Lanter
Communications Representative: Richard W. Browne
Conference Lay Leader: Yvonne Jackson
Associate Conference Lay Leader: Denise M. Snyder
Conference United Methodist Men President: Allan E. Loomis Jr.
Conference United Methodist Women President: Deborah O'Neal
Dean of the Cabinet: Frederick W. Duncan
Director of Administrative Services: William E. Westbrook Jr.
Head Usher: Michelle Rekitzke
Monitoring Team Representative: TBD
Worship Chair: J. Christopher Pennington
Worship Vice Chair: Janice Humphrey
Members at Large:

Laywomen

Valerie Bevins (12)
Sarah Townsend (12)

Laymen

Markel Thomas (12)

Clergy

Nancy Greenwell (16)
David B. Humphrey (12)
Janice Humphrey (12)
Bethsheila Hunley (12)
Jamar Jackson (12)
Julie Lewis (12)
Gary Meekins (16)
J. Christopher Pennington (12)

H. PERSONNEL COMMITTEE

Chair: Charlotte A. Nichols
Vision Team Representatives: Steven R. LaMotte, Rudolph H. White Jr.
Council on Finance and Administration Representative: TBD
Board of Pensions Representative: TBD
Members at Large:

Yvonne Jackson (12)
Charlotte A. Nichols (12)
Yvonne D. Paxton (12)

Ex-Officio:

Dean of the Cabinet: Frederick W. Duncan
Director of Administrative Services: William E. Westbrook Jr.
Director of Connectional Ministries: Vicki L. Gordy-Stith

I. CONFERENCE INVESTMENT TEAM

Chair: Ralph Todd

At Large Members elected by Annual Conference: Carolyn Humes (12)

Council on Finance and Administration: Alice J. Ervin (12), Ralph Todd (12)

Board of Pensions: Kevin G. Goodwin (12), Regina Nichols (12)

Board of Trustees: TBD

Conference Treasurer: William E. Westbrook Jr.

Representatives from Agencies with Invested Funds:

Board of Ordained Ministry: Rob B. Townsend

Camping and Retreat Ministries: TBD

Commission on Archives and History: Russell McCabe

J. JOURNAL

Conference Secretary: Jacqueline Ford

At Large: Marilyn Cleeton, Denise M. Snyder

Ex-Officio:

Director of Administrative Services: William E. Westbrook Jr.

Director of Connectional Ministries: Vicki L. Gordy-Stith

K. EPISCOPACY COMMITTEE

Chair: Scott McDermott (EPA)

Laywomen

Ruth Higgins (12)

Yvonne Jackson (12)

Carlene Phoenix (16)

Laymen

Roy Collins (12)

Clergy

David Bennett (12)

Danese Collins (16)

Ashley Jones (12)

Elizabeth Marrero (16)

Scott McDermott (16)

L. COMMITTEE ON INVESTIGATION (Para. 2703.2 The Book Of Discipline 2016)

Laity

Vance Elbert (12)

Delores Finger-Wright (12)

Phillip Rekitzke (12)

Clergy

David Bennett (12)

Glenn Catley (12)

Anna M. Foster (12)

Kymm Hockman (12)

Alternates:

Clergy: Alice J. Ervin, Boyd Etter, Carmella Evans

Laity: Cary Norris, Patricia Sampson, Charles R. Dashiell Jr.

VII. OTHER AFFILIATED BOARDS

A. BOARD OF DIRECTORS – WESLEY FOUNDATION

a) Delaware State University

Board of Directors: Alice J. Ervin

Vice Chair: Anna De LaRosa

Treasurer: Delores Finger-Wright

University Community Representatives:

Fran Franklin

Delores Finger-Wright

Kayla Pierce

Morgan Stinson

Juliet Symart

Jacob M. Macklin

Pamela Adams, DSU Chaplain

Greater Community Representatives: Gretchen Gilchrist

United Methodist Church Representatives:

Delores Finger-Wright, Treasurer

Rudolph H. White Jr., Advisor

Methodist Student Association President: Anna De LaRosa

Ex-Officio:

Board of Higher Education and Campus Ministry: Bradley Schutt
Campus Minister: Rudolph H. White Jr.
Director of Connectional Ministries: Vicki L. Gordy-Stith
Dover District Superintendent: Kyung Hee Sa

b) Salisbury University

Board of Directors: TBD

Chair: Janal Walton

Cynthia Bonneville
Benita Harris
Launia Nutter
Creston Long, Faculty Advisor
Frieda Truitt

Ex-Officio:

Executive Director/Campus Minister: Kelly Conner
Salisbury District Superintendent: Frederick W. Duncan

c) University of Maryland Eastern Shore

Chair: TBD

Doris Campbell
Larita Huges
Jamar Jackson
Monique Potter Tirado
Ayanna Tilghman
J. Thomas Tilghman
Patricia Tilghman

Ex-Officio:

Campus Minister: Bernadette M. Beckett
Salisbury District Superintendent: Frederick W. Duncan
Student: Tiffany Swanson

d) University of Delaware

Co-Chair: Chris Burket, Karen DeMonte

Vice Chair: Darrell C. Sparks

Treasurer: Allan E. Loomis Jr.

Secretary: Jaynell Stoneman

Christopher Burket
Roy Collins
Karen DeMonte
Dan Mason
Brian Merritt
Ruth Oatman
Kevin Rutledge
Connie Smith
Matt Stauffer
Jaynell Stoneman
Vicki Timmons
Mark Windell

Student President/Student Representative: Katie Schuetz

Student Vice President/Student Representative: Amanda Bonnette-Kim

Student Devo Chair: Sam Mitchell

Student Social Chair/Student Representative: Clare Lehnus

Student Mission Chair/ Student Representative: Katie Liming

Student Mission Trip Chair: Sarah Blough

Student Event Chair: Blake Schmidt

Student Communications Chair: Teresa Dozier

Student Prayer Czar/Student Representative: Rebekah Gossman

Student Outreach Chair: Casey Mears

Graduate Officer Board President: Lilian Lam

Ex-Officio:

Board of Higher Education and Campus Ministry: TBD
Executive Director/Campus Pastor: Ward Mesick

Senior Pastor of Newark UM Church: TBD
Wilmington District Superintendent: Joseph W. A. Archie III

B. BOARD OF CHILD CARE

President/CEO: Laurie Anne Spagnola
Chair: Guy Everhart
Vice Chair: Robert F. Kelly
Secretary: Dayle Walden Hall
Treasurer: David Daughaday
Emeritus: Richard D. Adams, Ted M. Jackson, Arthur R. Ransom Jr.

Laywomen

Crystal Barnhouser-Fridy
Dayle Walden Hall
Amy Mathis
Lanell Patrick
Rosalind Pinkney
Terrinieka Williams Powell

Laymen

Tim Books
Ross Darrow
David Daughaday
Guy Everhart
Gregory Gaskins
Kevin Gralley
Robert F. Kelly
Robert Kimmons
C. Michael Pfiefer Jr.
Nat Wood

Clergy

Jerry Lowans
Cynthia Moore-KoiKoi
John K. Shitama

Ex-Officio:

Julie Wernz, Auxiliary President
Bishop Peggy A. Johnson, Peninsula-Delaware Conference
Amor Woolsey, Bishop Johnson's Representative
Bishop Marcus Matthews, Baltimore-Washington Episcopal Area
Maidstone Mulenga, Bishop Matthews' Representative

C. BOARD OF TRUSTEES – WESLEY COLLEGE

Chair: Robert V. A. Harra Jr.
Vice Chair: William J. Strickland
Secretary: D. Wayne Holden
Ex-Officio:

Kyung Hee Sa, Dover District Superintendent
Robert. E. Clark II, President of the College

College Council: Molly DiBianca

Class of 2017

Laywomen

Stephanie Smith Christiano

Laymen

Charles L. Burton
Timothy J. Constantine
Donald L. Masten
William H. Willis Jr.

Clergy

Boyd B. Etter
Charlotte A. Nichols

Class of 2018

Laywomen

Valerie J. Lyons

Laymen

Scott R. Brown
Robert V. A. Harra Jr.
D. Wayne Holden
Alan B. Levin

Clergy

Tom A. Pasmore
Bishop Sandra Steiner Ball

Class of 2019

Laywomen

Laymen

Kevin M. Baird
William Bazzelle
Charles R. Dashiell Jr.
Larry J. Mercardante
George V. Moore
Charles H. Toliver IV
Harry D. Willis

Clergy

Vicki L. Gordy-Stith
Benita Harris
W. LeRoy Jones

Class of 2020

Laywomen

Linda S. Broyhill

Laymen

William J. Strickland
Rafael Zaragoza

Clergy

Trustee Emeritus:

Thomas W. Burn Jr.
Ann Burton
James T. Seymour
Bishop Peter D. Weaver

D. BOARD OF DIRECTORS – MID-ATLANTIC UNITED METHODIST FOUNDATION, INC.

President: Thomas Black (PDC)
Vice President: Karin Walker (B/W), Russ Campbell (EPA)
Secretary: Tammy Bowman (EPA)
Interim Treasurer: James Brown (EPA)
Assistant Treasurers: Paul Eichelberger (B/W), William E. Westbrook Jr. (PDC)
Resource and Advisory:
Jack Brooks, Executive Director
Robert B. Shoemaker Jr., Legal Council

Class of 2017

Laywomen

Lola Sergeant (EPA)
Jamie Waldren (B/W)

Laymen

Barry Crozier (PDC)
George Monk (EPA)

Clergy

H. Joe Tyson (EPA)
Karin Walker (B/W)

Class of 2018

Laywomen

Tammy Bowman (EPA)
Kristin Schol (B/W)

Laymen

Russ Campbell (EPA)
William E. Westbrook Jr. (PDC)

Clergy

Lawrence Pelham (PDC)

Class of 2019

Laywomen

Marsha Johnson (PDC)
Barbara Rutt (PDC)
Jamie Waldren (B/W)

Laymen

Thomas Black (PDC)
Paul Eichelberger (B/W)

Clergy

Class of 2020

Laywomen

Lola Sergeant (EPA)

Laymen

James Brown (EPA)
Clarence White (B/W)

Clergy

Kent Kroehler (PDC)

E. THE CHRISTIAN COUNCIL OF DELAWARE AND MARYLAND'S EASTERN SHORE – GOVERNING COUNCIL

Bishop Peggy A. Johnson, Philadelphia Episcopal Area

VIII. DISTRICT LEADERSHIP

A. DISTRICT COMMITTEES ON ORDAINED MINISTRY (Para. 666 The Book of Discipline 2016)

Dover District

Kyung Hee Sa, Superintendent

Clergy

Marjorie Belmont-Burns (16)
Peggy M. Briggs (08), Vice Chair
Nancy Greenwell (16)
Steven R. LaMotte (12), Chair
Tom A. Pasmore (16)
Maleia Rust (16)

Laity

Diaz Bonville (16)
Raquel Farmer (16)
Deborah O'Neal (16)

Rudolph H. White Jr. (12)
Amy Yarnall (12), Registrar

Easton District

Shirlyn Henry Brown, Superintendent

Clergy

Robyn Brown (16)
Darlene M. Dixon (12)
Karen M. Dize (04)
Daniel Gedmen (12), Registrar
Karen Handy (16)
Yvonne D. Paxton (12), Vice Chair
William A. Ross Sr. (12), Chair
E. Martin Wiley (12)

Laity

Tyrone Banks (16)
Sandra Butler (16)
Jennifer Christy (16)
Jody Coursey (16)

Salisbury District

Frederick W. Duncan, Superintendent

Clergy

Joseph Barth (16)
Bernadette M. Beckett (12)
Ronald Bell Sr. (08)
Julie Lewis (12), Chair
Helen B. Lockwood (12)
Lawrence H. Purnell Sr. (12)
James W. Riley Jr. (12)
Gary Tulak (12)
Phyllis Walton (12)

Laity

Vance Elbert (12)
Eloise Henry-Gordy (12), CLM Coordinator
Janet Hood (12), Registrar
Laura Lassiter (12)

Wilmington District

Joseph W. A. Archie III, Superintendent

Clergy

Mary H. Browne (12), Registrar
Vernon M. Bryant (08), Chair
Anna L. Cottom (12)
Constance M. Hastings (12)
Hubert F. Jicha III (12)
Alan Jones (16)
Laura A. Martin (16)

Laity

Darlean Ashley (12)
James Davis (08)
John Jackson (04)
Yvonne Jackson (12), Conference Lay Leader
Sally Welch (12)

B. DISTRICT COMMITTEES ON THE SUPERINTENDENCY (Para. 669 The Book of Discipline 2016)

Dover District

Kyung Hee Sa, Superintendent

Clergy

Marjorie Belmont-Burns (16)
Shannon Harris (16)
David Hill (16), Chair
Charlotte A. Nichols (16)
Rudolph H. White Jr. (16)

Laity

John Bartsch (16)
Renea Bowe (16)
Robert Contino (12)
Fonda Meekins (16)
Abel Rosales (16)
Denise M. Snyder (16), District Lay Leader

Easton District

Shirlyn Henry Brown, Superintendent

Clergy

Christina Blake (16)
Vanessa Stephens Lee (16)
Joseph Smith (12)

Laity

Mattie Fountain (08)
Emma Johnson (16)
Tish Nance-Sproson (16)

E. Martin Wiley (16)
Bernadette Wright (16), Chair

Michelle Nichols (16)
Linda Parsons (16)
William Paxton (16)
Fred Petze (16)
Carlene Phoenix (16), District Lay Leader

Salisbury District

Frederick W. Duncan, Superintendent

Clergy

David Bennett (16)
Carroll Fields (08)
Patricia Frick (16)
William Green (12)
Deangelo Johnson (12)
George Patterson (12), Chair

Laity

Gayle Carey (12)
Gene Cray (12), District Assoc. Lay Leader
Richard Kellam (12), District Lay Leader
James Reid (12), UMM President
Betty Stewart (08)
Faye Wilson (16), UMW President

Wilmington District

Joseph W. A. Archie III, Superintendent

Clergy

Ronald Bell Jr. (16)
Karen F. Bunnell (12), Chair
Kari Jones (16)
Paul A. Owens (08)

Laity

Kenneth Clark (16)
Yvonne Jackson (16), Conference Lay Leader
Karen Stigars Jones (16), District Lay Leader
Allen Streett (08)
Darlene Webb (12)

C. DISTRICT COMMITTEES ON CHURCH LOCATION AND BUILDING (Para. 2519 The Book of Discipline 2016)

Dover District

Kyung Hee Sa, Superintendent

Clergy

Bruce A. Rogers (12)
James E. Sipes (16), Chair
Rudolph H. White Jr. (12)

Laity

Renea Bowe (16)
Richard O'Neal (16)
Julie Shahan (12)
Patricia Vogt (08)

Easton District

Shirlyn Henry Brown, Superintendent

Clergy

David E. Kelley (12)
Vernetter Pinder (12)
Bonnie L. Shively (16)
Jerome Tilghman (16)
William T. Wallace Sr. (16)

Laity

Douglas Collison (16)
E. P. Cronshaw (16)
Brenda Gaines (16)
Allen Johnson (16)
Ruth Higgins (16)
Patricia Sampson (08)

Salisbury District

Frederick W. Duncan, Superintendent

Clergy

Boyd Etter (12), Chair
Julie Lewis (12)
John Stark (12)

Laity

Rudolph Carter (12)
Frederick Grant Sr. (12)
Janet Hood (08)
Oliver Waters (12)
Deborah Winder (08), Secretary

Wilmington District

Joseph W. A. Archie III, Superintendent

Clergy

Thomas G. Edwards (12)
Paul A. Owens (12)
Karin G. Tunnell (12)
Lawrence Pelham (04), Chair

Laity

Karen Anderson (12)
Murray Drummond (12)
Kenneth Knapp (12)

D. DISTRICT BOARDS OF LAY MINISTRY (Para. 667 The Book of Discipline 2016)

Dover District

Kyung Hee Sa, Superintendent

Laywomen

Renea Bowe (16)
Roslyn Harris (08), Assoc. Lay Leader
Katherine Jones (16)
Fonda Meekins (16), UMW President
Kimberly Robbins (12)
Denise M. Snyder (16), District Lay Leader

Laymen

Kevin Chamberlain (16)
David Garrett (12)
Charles Taylor (12)

Easton District

Shirlyn Henry Brown, Superintendent

Laywomen

Mattie Fountain (16), Member at Large
Clara Franks (16)
Maschelle Hines (16)
Emma Johnson (16), UMW President
Patricia Lake (16)
Geraldine Pauls (16)
Carlene Phoenix (12), District Lay Leader
Diane Townsend-Brice (16)

Laymen

Jody Coursey (12)
Charles Johnson (12)
William Paxton (12), UMM President
Richard Rosengren (16), District Assoc. Lay Leader
James Turner (16)

Salisbury District

Frederick W. Duncan, Superintendent

Laywomen

Mary Dickerson Blount (12)
Teola Brittingham (12)
Phyllis Hardy (12)
Joyce Lecates (08)
Arlene Page (16)
Iris Shockley (12)
Faye Wilson (16), UMW President

Laymen

Gene Cray (12), District Assoc. Lay Leader
Frederick Grant Sr. (16)
Richard Kellam (12), District Lay Leader
Diallo Purnell (12)
James Reid (12), UMM President
Kevin Smith (12)
Markel Thomas (12)

Wilmington District

Joseph W. A. Archie III, Superintendent

Laywomen

Darlean Ashley (12), Member at Large
Doris Murray (12)
Perth Norris (12)
Eileen Parton (12), Treasurer
Karen Stigars Jones (16), Chair
Angela Taylor (16), UMW President
Sally Welch (12)
Marlene Wright (12)

Laymen

Cary Norris (12)
Allen Streett (08), UMM President

C. LAITY SERVING THE PENINSULA-DELAWARE CONFERENCE
ON CLERGY & LAY LEADERSHIP TEAMS

Adams, Charles; 12 N Nace Ln, Dover DE 19901; (302) 697-2497; (3C, 3D)
Anderson, John; 124 Layton Dr, New Castle DE 19720; (302) 325-1160; (2D)
Anderson, Karen; 1 Hillary Cir, New Castle DE 19720; (302) 836-1245; (302) 479-1025; (8C)
Anderson, Kenneth; 132 Island Ln, Clayton DE 19938; (302) 531-8678; (302) 378-9744; (3A)
Anderson, Ramona; 22431 Lewes-Georgetown Hwy, Georgetown DE 19947; (302) 856-7530; (3E)
Arroyo, David; 480 E Radison Run, Clayton DE 19938; (302) 659-1846; (2B)
Ashley, E Darlean; 3 Airdrie Dr, Bear DE 19701; (302) 836-9940; (8A, 8D)

Baker, Donna; 1980 Odessa Circle, The Villages FL 32162; (2F)
Banks, Tyrone; 102 Canvasback Way, Cambridge MD 21613; (410) 228-7774; (6B, 8A)
Barker, Harold; 2 Crippen Dr, New Castle DE 19720; (302) 584-4510; (3A, 3C)
Barkley, Judy; 1402 Flamingo Dr, Salisbury MD 21801; (410) 749-3474; (4B)
Bartsch, John; 721 S Halsey Rd, Dover DE 19901; (302) 678-2656; (6D, 8B)
Batson, William; PO Box 218, Hurlock MD 21643; (410) 754-8630; (6D)
Beaty, Lynn; 496 Greenwood Dr, Wilmington DE 19808; (302) 994-3396; (1B)
Bevins, Valerie; 2333 Worcester Hwy, Pocomoke City MD 21851; (410) 957-3379; (410) 623-2385; (6G)
Blankenship, George; 1124 Resden Run, Salisbury MD 21804; (410) 742-5543; (3I)
Blount, Mary; 4702 Snow Hill Rd, Snow Hill MD 21863; (410) 632-3908; (8D)
Bonville, Diaz; 35681 Wolfeneck Rd, Rehoboth Beach DE 19971; (302) 645-7544; (8A)
Book, Kim; 1100 Quail Run, Wyoming DE 19934; (302) 697-1288; (4E)
Bowe, Renea; 19469 Hummingbird Rd, Ellendale DE 19941-2502; (302) 422-3154; (302) 934-2126; (8B, 8C, 8D)
Bowers, Lois; 34 Raphael Rd, Smyrna DE 19977; (302) 659-2910; (2G)
Boyd Jr., Eddie; 1015 N Delano Ave, Salisbury MD 21801; (410) 543-1277; (6F)
Brittingham, Teola; 512 Flower St, Berlin MD 21811; (410) 641-0850; (8D)
Brown, Sonja; 212 Pebble Valley Dr, Dover DE 19904; (302) 739-4748; (6E)
Brown, Zachary; 306 Hamilton Way, Smyrna DE 19977; (1B)
Browne, Richard; 1406 Belvoir Cr, Wilmington DE 19803; (302) 764-0745; (1C, 5, 6G)
Butler, Sandra; 11500 Longwoods Rd, Easton MD 21601; (410) 822-8466; (8A)

Calentine, Raggatha; 33164 Lighthouse Rd, Selbyville DE 19975; (302) 436-2492; (2C, 2D)
Carey, Gayle; 5826 Homestead St, Salisbury MD 21801; (410) 860-0889; (8B)
Carney, David; 2 Glendale, Newark DE 19702; (302) 834-3756; (3D)
Carney, Penny; 223 Katherine Dr, Dover DE 19901; (302) 734-7177; (1D)
Carroll, Billie; 215 Chester River Heights, Millington MD 21651; (410) 928-5219; (2D)
Carter, Rudolph; 6221 Westbrooke Dr, Salisbury MD 21801; (410) 422-4681; (8C)
Casson, Mary; 39 Hidden Valley Dr, Dover DE 19904; (302) 674-0708; (4B)
Chamberlain, Kevin; 4701-D Summer Brook Way, Milford DE 19963; (302) 422-8111; (3C, 8D)
Chappel, Marjorie; PO Box 33, Smyrna DE 19977; (302) 653-2902; (3B, 4C)
Cheezum, Eric; 3821 Payne Rd, Preston MD 21655; (410) 673-7661; (1D)
Christy, Jennifer; 10606 Milbrook Dr, Chestertown MD 21620; (410) 810-0110; (2E, 8A)
Clark, Warner; 27705 Crozet Dr, Milton DE 19968; (302) 684-5075; (302) 227-2501; (6F)
Cleaton, Marilyn; 110 Creek Bend Rd, Dover DE 19904-2375; (302) 678-2893; (6D, 6J)
Collins, Geneva; 413 Decatur Ave, Salisbury MD 21804; (410) 742-6225; (4A)
Collins, Roy; 415 Boxwood St, Milton DE 19968; (6K)
Collison, Doug; 7140 Solitude Rd, St Michaels MD 21663; (410) 745-5318; 410-822-3900; (8C)
Contino, Robert; 12 Millstone Ct, Dover DE 19901; (302) 697-1935; (8B)
Conway, Del Norman; 1312 Whittier Dr, Salisbury MD 21801; (3A)
Coursey, Jody; 7202 Frances St, Easton MD 21601; 410-924-9509; (8A, 8D)
Covert, Doug; 219 Spring Meadow Dr, Smyrna DE 19977; (302) 653-1211; (1A)
Cray, Gene; 25321 Ocean Gateway, Mardela Springs MD 21837; (410) 742-7398; (3C, 3D, 8B, 8D)
Cronshaw, E P; PO Box 95, Chestertown MD 21620; 410-758-0530; (8C)

Dashiell, Charles; 1320 Sudlersville Rd, Sudlersville MD 21668; (410) 758-9939; (6L)
Davis, Esselee; 528 Whispering Trail, Middletown DE 19709; (302) 449-2675; (6D)
Davis Jr., James; 61 E Shady Dr, Newark DE 19713; (302) 368-2081; (8A)
DeBenedictis, April; PO Box 4072104 Clark Cr, Delaware City DE 19706; (302) 834-3720; (3I)
Deckman, Dawn; 937 Ebenezer Church Rd, Rising Sun MD 21911; (410) 658-9030; (410) 658-6800; (3G)
Desmond, Sandra; 41 N Avon Dr, Claymont DE 19703; (302) 792-8396; (2B)
Donaway, Deborah; Salisbury Urban Ministries, 326 Barclay St, Salisbury MD 21804; (410) 749-1563; (2A)
Dorey, Patricia; 24609 Sheep Pen Rd, Millsboro DE 19966; (302) 934-6962; (302) 855-1698; (3A)
Drummond, Murray; 242 Ratledge Rd, Townsend DE 19734; (302) 378-9638; (8C)
Dryda, Michele; 429 Deer Track Ln, Dover DE 19904; (302) 734-2911; (302) 678-9626; (3E)
Duffin, Barbara; 1317 Barratt's Chapel Rd, Felton DE 19943; (302) 335-1133; (1D)

C. LAITY SERVING THE PENINSULA-DELAWARE CONFERENCE
ON CLERGY & LAY LEADERSHIP TEAMS

- Elbert, Vance; 1014 S Delano Ave, Salisbury MD 21801; (410) 742-3207; (3A, 6L, 8A)
Emery, Charles; PO Box 202, Mardela Springs MD 21837; (410) 658-6863; (302) 369-5420; (6E)
English-Ratajack, Kathy; (6E)
Ervin, Thomas; 8 Old Gate Lane, Wilmington DE 19810; (302) 475-6419; (4E)
- Farmer, Raquel; 130 Stoney Dr, Dover DE 19904; (302) 241-9092; (8A)
Finger-Wright, Delores; 27 Heritage Rd, Dover DE 19904; (302) 674-5174; (6L)
Forwood, Scott; PO Box 719, Greenwood DE 19950; (302) 335-3328; (3B)
Fountain, Mattie; PO Box 633, St Michaels MD 21663; (410) 745-2182; (8B, 8D)
Franks, Clara; 7166 Lauren Lane, Apt 502, Easton MD 21601; 443-385-0521; (8D)
Franks, Nancy; 1940 Mitten St, Dover DE 19901; (302) 697-8438; (4B)
Freeman, Inez; 100 Trusty St, PO Box 924, St Michaels MD 21663; (410) 745-3357; (3E)
- Gabel, Medard; 1304 N. Rodney St, Wilmington DE 19806; (302) 659-2721; (2A)
Gaines, Brenda; 105 Glenwood Ave, Easton MD 21601; (410) 763-9165; (8C)
Gaines, John; PO Box 77, 2771 Mckee Rd, Cheswold DE 19936; (302) 734-8991; (2D)
Garrett, David; 19491 Bridgewater Dr, Rehoboth Beach DE 19971; (717) 580-3405; (8D)
Gell, Robert; P O Box 440, Charlestown MD 21914; (410) 287-2988; (3I)
Gibbs, La Tasha; 14945 Staytonville Rd, Lincoln DE 19960; (302) 424-4253; (2B)
Goodwin, Kevin; 440 Haystack Dr, Newark DE 19711; (302) 453-1169; (2A, 6B, 6I)
Gordy-Stith, Joy; 230 Marble Ct., Camden DE 19934; 302-678-9626; (1B, 2G)
Grant, Roslynn; 6712 Apache Dr, Snow Hill MD 21863; (410) 632-3616; (3H, 8C, 8D)
Green, Kevin; 17 Karens Way, Bear DE 19701; (302) 836-8266; (5)
Griffin, Sheila; 340 United Way, Apt A-14, Dover DE 19901; (302) 724-5907; (302) 672-1771; (5)
- Hall, Bonnie; 26973 William Street Rd, Millsboro DE 19966; (302) 934-9830; (2D)
Hamilton, Ardina; 1103 Cypress Rd, Denton MD 21629; (2A, 3H, 4D, 5)
Hamilton, James; 28 Herbst Ln, Perryville MD 21903; (3B)
Hardy, Phyllis; PO Box 44, Nanticoke MD 21840; (410) 742-1575; (410) 219-9118; (8D)
Harris, Roslyn; 22939 Slaughter Neck Rd, Lincoln DE 19960; (302) 265-2365; (3C, 8D)
Hastings, Lisa; 2438 Big Wood Rd, Smyrna DE 19977; (6F)
Henry-Gordy, Eloise; 225 Branch St, Berlin MD 21811; (8A)
Hewitt, Emily; 213 Garnet St, Carneys Point NJ 08069-0202; (856) 299-4068; (856) 935-7510 ext 8527; (2F)
Hewitt, Wesley; 213 Garnet St, Carneys Point NJ 08069; (410) 275-8573; (856) 299-4068; (2F)
Higgins, Ruth; 5501 Drummer Dr, Preston MD 21655; (410) 673-2048; (3E, 6K, 8C)
Hines, Lisa; 5641 Belle Aire Rd, East New Market MD 21631; (410) 463-1511; (4C)
Hines, Maschell; PO Box 233, Hurlock MD 21643; (410) 476-4588; (410) 763-8683; (8D)
Hoffman, Gil; 173 Symphony Way, Centerville MD 21617; (410) 758-3519; (3B)
Holmes, Doug; 1301 Bennett Point Rd, Queenstown MD 21658; (410) 827-7565; (2F)
Holmes, Lila; 1301 Bennett Point Rd, Queenstown MD 21658; (410) 827-7565; (2F)
Hood, Janet; 1765 Dividing Creek Rd, Pocomoke City MD 21851; (410) 957-0960; (8A, 8C)
Hopkins, Tom; 924 Loch Raven Rd, Salisbury MD 21804; (410) 749-1803; (3C)
Humes, Carolyn; 102 Lakelawn Dr, Milford DE 19963; (302) 422-8620; (6I)
- Ingalls, Judy; 818 Causez Ave, Claymont DE 19703; (302) 798-2958; (302) 428-2488; (2F)
- Jackson, John; 379 Pierce Rn, Newark DE 19702; (302) 366-1538; (8A)
Jackson, Shirley; 702 Rigby Ave, Cambridge MD 21613; (410) 228-5499; (1D)
Jackson, Yvonne; 702 W 39th St, Wilmington DE 19802; (302) 764-2928; (3A, 3C, 3D, 3E, 3F, 5, 6G, 6H, 6K, 8A, 8B)
Johnson, Alice; PO Box 157302 Middle St, Millington MD 21651; (410) 928-3288; (6F)
Johnson, Allen; 5676 Johnstontown Rd, Chestertown MD 21620; (410) 778-4092; (8C)
Johnson, Anthony; 190 E. Fairways Circle, Smyrna DE 19977; (302) 376-0283; (1D)
Johnson, Charles; PO Box 157, Millington MD 21651; (410) 928-3288; (8D)
Johnson, Emma; 7035 Williamsburg Church Rd, Hurlock MD 21643; (410) 943-3079; (3E, 8B, 8D)
Johnson, Grover; 595 W Evens Rd, Viola DE 19979; (302) 284-3929; (1D)
Jones, Katherine; 12 Buttercup Dr, Millsboro DE 19966; (302) 253-8121; (8D)
Josefowski, Larry; 306 Masters Lane, Magnolia DE 19962; (302) 697-6210; (6B)
Jump, Jane; 356 Hickory Point Rd, Pocomoke City MD 21851; (410) 957-6655; (1A)
Jump, Mike; 356 Hickory Point Rd, Pocomoke City MD 21851; (410) 957-6655; (1A)
- Keefer, Susie; 56 Delaware Ave, Rehoboth Beach DE 19971; (814) 673-4148; (2F)
Kelchner, Jeff; PO Box 322, Bishopville MD 21813; (410) 352-5065; (3B)
Kellam, Richard; 103 Columbia Ave, Crisfield MD 21817; (3C, 3D, 8B, 8D)

C. LAITY SERVING THE PENINSULA-DELAWARE CONFERENCE
ON CLERGY & LAY LEADERSHIP TEAMS

Kells, James; 24874 Magnolia Cir, Millsboro DE 19966; (570) 239-0365; (3D)
Kelly, Barbara; 909 Hanover St, Salisbury MD 21801; (410) 546-6965; (2D)
Knapp, Kenneth; 511 N Ramunno Dr, Middletown DE 19709-3047; (302) 449-1801; (8C)

Lake, Patricia; 6206 Shiloh Church Rd, Apt 106, Hurlock MD 21643; (8D)
Lanter, Doug; 139 N State St, Dover DE 19901; (302) 674-2626; (302) 674-2626; (1C, 5, 6G)
Lassiter, Laura; 84 Nottingham Ln, Ocean Pines MD 21811; (410) 208-0141; (3G, 8A)
LeCates, Joyce; 119 Staton St, Fruitland MD 21826; (410) 749-9204; (8D)
Long, Creston; 1005 Mayfield Ave, Salisbury MD 21801; (410) 860-6856; (2G)
Loomis Jr., Allan; 159 Middlecroft Rd, Elkton MD 21921; (410) 398-3531; (410) 287-5277; (3C, 3D, 6G)

Malmstrom, Shannon; 482 Fletcher Dr, Smyrna DE 19977; 302-223-3071; (4D)
Marx, Robert; 14800 Sadie Lane, Laurel DE 19956; (302) 875-0182; (3H)
McCabe, Russell; 18016 Gravel Hill Rd, Milton DE 19968; (302) 684-0255; (1D, 5, 6I)
McNatt, Bonita; (2D)
McNatt, Paige; 1341 Alley Mill Rd, Clayton DE 19938; (302) 659-0556; (2D)
Meagher, Donna; 800 Kearny Ct, Salisbury MD 21804; (410) 742-6974; (6B)
Meekins, Fonda; 41 Church St, Bridgeville DE 19933; (302) 337-7607; (8B, 8D)
Meekins, Gregory; 1344 Cambridge Beltway, Cambridge MD 21613; (410) 228-4918; (3H)
Mitchell, Samuel; 31 W Saratoga Rd, Milford DE 19963; (302) 422-6019; (1B)
Moyer, Dorothy; 487 Osbourne Lane, Dover DE 19904; (302) 734-2054; (4B)
Murray, Doris; 3 S Chestnut Dr, Elkton MD 21921; (410) 398-0374; (8D)

Nance-Sproson, Tish; 111 Sportman's Hall Rd, Queenstown MD 21658; (410) 827-0432; (8B)
Neal, Sandra; 17502 Shady Rd, Lewes DE 19958; (302) 645-7173; (3G)
Newslinger, Ann; 241 Patience Way, Middletown DE 19709; (302) 378-8981; (4B)
Nichols, Michelle; 6315 Arrowhead Dr, Hurlock MD 21643; (410) 943-8749; (8B)
Nichols, Regina; PO Box 307, Hurlock MD 21643; (301) 633-0811; (301) 683-3763; (3E, 4B, 6B, 6I)
Norris Sr., Cary; 4 Iris Place, Newark DE 19702; (302) 981-5885; (4A, 6L, 8D)
Norris, Perth; 4 Iris Place, Newark DE 19702; (302) 832-1913; (4A, 8D)

O'day, R Jackson; 39821 Dukes Rd, Bethany Beach DE 19930; (302) 539-9253; (2F)
O'Neal, Deborah; 36339 Parker Rd, Frankford DE 19945; (302) 436-4507; (2A, 3C, 3E, 6G, 8A)
O'Neal, Richard; 36339 Parker Rd, Frankford DE 19945; (302) 436-4507; (8C)
Obenshain, Doris; PO Box 577, Cecilton MD 21913; (410) 275-8094; (302) 448-1450; (2F)
Olivo, Eddie; 138 Alton Ave, Clayton DE 19938; (302) 223-1651; (2B)
Onwu, Jackie; 120 Sweetgum Dr., Dover DE 19901; 302-734-4232; (2F)

Page, Arlene; 10830 Piney Island Dr, Bishopville MD 21813; 410-352-3749; (8D)
Palmer, Denise; 29544 Golton Dr, Easton MD 21601; (410) 822-4945; (3F, 3H)
Parker, Carlton; 22 E Shakespeare Dr, Middletown DE 19709; (302) 449-2683; (4E)
Parsons, Linda; 1134 Lupine Lane, Denton MD 21629; 410-479-2445; (8B)
Parton, Eileen; 431 Old Forge Rd Apt 201, New Castle DE 19720-3927; (302) 326-1107; (6F, 8D)
Pauls, Geraldine; 23330 Amiret Rd, PO Box 157, Chestertown MD 21620; (410) 708-4135; (8D)
Paxton, William; 204 Maplewood Lane, Galena MD 21635; (410) 648-5025; (3D, 8B, 8D)
Pelham, Judy; 10 N Colts Neck Way, Hockessin DE 19707; (302) 983-2305; (6B)
Petze, Fred; 7870 Dover Neck Rd, Easton MD 21601; (410) 820-7259; (8B)
Phoenix, Carlene; 108 N Park St, Easton MD 21601; (410) 822-9045; (410) 822-5358; (3C, 3D, 6K, 8B, 8D)
Pinkett-Brooks, Carolyn; PO Box 164, Chester MD 21619; (410) 643-8176; (6B)
Porter, Madeline; 36 Talley Ct, Wilmington DE 19802; (2B)
Pritchett, Tonya; 29245 Murrays Ln, Trappe MD 21673; (410) 476-3042; (410) 820-4309; (3G)
Purnell, Diallo; PO Box 692, Berlin MD 21811; (410) 208-8093; (6D, 8D)

Quinones, Luisa; 105 Lambsons Ln, New Castle DE 19720; (302) 407-3690; (2B)

Reid, James; 313 Park Ave, Salisbury MD 21801; (410) 749-6775; (410) 749-8163; (3D, 8B, 8D)
Rekitzke, Phil; 415 N Phillips, Seaford DE 19973; (302) 628-0299; (6L)
Robbins, Kimberly; 27893 Layton Davis Rd, Millsboro DE 19966; (302) 231-8182; (3F, 8D)
Roberts, Eunice; 4839 Old Trappe Rd, Trappe MD 21673; (410) 476-3282; (410) 822-0330; (3E)
Rodney, Gwen; PO Box 115, Chestertown MD 21620; (410) 778-1720; (4B)
Rosales Jr., Abel; 7274 Todd's Wharf Rd, Preston MD 21655; (410) 479-3205; (8B)
Rosengren, Richard; 667 Slaughter Station Rd, Hartly DE 19953; (302) 492-3462; (3C, 3F, 6E, 8D)
Russo, Mark; 29 Lyric Dr, Newark DE 19702; (302) 834-3426; (3G)

C. LAITY SERVING THE PENINSULA-DELAWARE CONFERENCE
ON CLERGY & LAY LEADERSHIP TEAMS

Samans, Carl; PO Box 516, Cecilton MD 21913-0516; (410) 275-0090; (1C, 4D)
Sampson, Patricia; 28371 Ocean Gateway, Salisbury MD 21801; (410) 543-9076; (410) 651-7772; (6L, 8C)
Secrest, Shirley; 7814 Broadleaf Dr, Parsonsburg MD 21849; (410) 543-1303; (1A)
Shahan, Julie; PO Box 124, Hartly DE 19953; (302) 492-0392; (302) 734-8670; (8C)
Sherwood, Debra; 211 Market St, Bridgeville DE 1128-19933; (302) 337-8427; (1C, 4A)
Shockley, Iris; 7762 Stanton Ave, Salisbury MD 21801; 410-742-0017; (8D)
Simmons, Sandy; PO Box 325, Greensboro MD 21639; (410) 482-6271; (6F)
Sipos, Joseph; 217 Marina Dr, Lewes DE 19958; (302) 645-1310; (3D)
Slagle, Tim; PO Box 278, Kemblesville PA 19347; (610) 255-4877; (2G)
Smith, Jessie; 7971 Bowlend Rd, Pocomoke City MD 21851; (410) 957-3320; (1D)
Smith, Kevin; 36035 Blacksmith Rd, Pittsville MD 21850; (410) 835-3388; (3F, 8D)
Snyder, Denise; 25382 South Oak Dr, Millsboro DE 19966; (302) 934-8655; (302) 934-3222; (2A, 3C, 3D, 3E, 3F, 3G, 3I, 6G, 6J, 8B, 8D)
Stevens, Carol; 5303 Christiana Meadows, Bear DE 19701; (443) 794-6499; (2A)
Stewart, Betty; 1106 Pine St, Delmar MD 21875; 443-359-3218; (8B)
Stewart, George; 4852 Goose Creek Dr, Salisbury MD 21804; (410) 651-9011; 410-546-1146; (1B)
Stigars Jones, Karen; 3983 Dupont Pkwy, Townsend DE 19734; (302) 378-0384; (3C, 3D, 8B, 8D)
Streett, Allen; 8 Greenbridge Dr, Newark DE 19713; (302) 731-8199; (3D, 5, 8B, 8D)
Summers, Tom; 155 Fieldbrook Lane, Magnolia DE 19962; (302) 698-1311; (1D)
Sutton, Sandra; 28 Stoney Dr, Dover DE 19904; (302) 734-8387; (2A, 3A)

Taylor, Angela; 1708 Christiana Meadows, Bear DE 19701; (3E, 8D)
Taylor, Charles; 245 Greenville Rd, Harrington DE 19952-9543; (302) 398-8814; (4A, 8D)
Thomas, Jerry; 109 Cavlary Ct, Centreville MD 21617; (410) 758-2144; (3A)
Thomas, Markel; PO Box 101, Manokin MD 21836; (410) 603-9404; (6G, 8D)
Thompson, Ray; 427 Pinehurst Avenue, Salisbury MD 21801; (410) 749-2997; (410) 543-6245; (1D)
Todd, Jill; 32710 Pine Grove Rd, Laurel DE 19956; (302) 875-8829; (6B)
Todd Jr., Ralph; 32710 Pine Grove Rd, Laurel DE 19956; (302) 875-8829; (302) 875-2433; (6F, 6I)
Townsend, Sarah; 7 Becket Ct, Hockessin DE 19707; (6G)
Townsend-Brice, Diane; PO Box 2862, Easton MD 21601-8953; (410) 443-0690; (3F, 8D)
Turner Jr., James; 601 Foxtown Dr, Apt 302, Sudlersville MD 21668; (3D, 8D)

Vickers, Monica; 217 Carsons Ct, Pocomoke City MD 21851; (443) 437-7733; (2G)
Vogt, Jack; (301) 980-6929; (6E)
Vogt, Patricia; 34393 Skyler Dr, Lewes DE 19958; (302) 945-1770; (8C)

Waters Sr., Oliver; 2001 Whispering Ponds Ct, Apt 2C, Salisbury MD 21804; (410) 742-0842; (8C)
Waters-Moore, Robin; PO Box 4173, Salisbury MD 21803; (410) 749-1236; (410) 677-5164; (3E)
Webb, Darlene; 1612 W 10th St, Wilmington DE 19805; (302) 656-3013; (302) 561-0534; (2A, 3H, 8B)
Welch, Sally; 313 Beverly Pl, Wilmington DE 19809; (302) 764-6768; (8A, 8D)
Westbrook, Janet; 1131 Clayton Delaney Rd., Clayton DE 19938; (302) 562-6777; (302) 674-2626; (4D)
Westbrook Jr., William; 139 N State St, Dover DE 19901; (302) 674-2626; (1D, 2F, 3G, 6B, 5, 6E, 6F, 6G, 6I, 6H, 6J)
White, Diane; 915 N Van Buren St, Wilmington DE 19806; (302) 376-9642; (302) 655-8847; (2G)
Whitney, Patricia; 22 Cobble Creek Curve, Newark DE 19702; (302) 737-1361; (3E)
Wilson, G Faye; 6448 Mary Jane Dr, Salisbury MD 21801; (410) 543-2384; (3E, 8B, 8D)
Wilson, Vickie; 29299 Will St, Easton MD 21601; (410) 822-7015; (410) 822-8148; (3B)
Winder, Deborah; 6878 Lois Ave, Salisbury MD 21804; (410) 742-7689; (8C)
Windsor, Harriet; 17013 Black Marlin Cir, Lewes DE 19958; (302) 645-0596; (3A)
Witmer, Lynn; 101 Morgnac Rd, Apt 101, Chestertown MD 21620; (410) 778-3840; (6B)
Wright, Fannie; 533 Arrington Rd, Queenstown MD 21658; (410) 827-8620; (3A)
Wright, Latricia Odette; 33342 Sharkey's Ln, Millsboro DE 19966; (302) 945-2930; (2D)
Wright, Marlene; 326 S Claymont St, Wilmington DE 19801-5424; (302) 652-5534; (302) 432-4940; (3C, 8D)
Wright, Michele; 25577 Wright Ln, Millsboro DE 19966; (302) 945-3740; (3I)

V. ROLL OF CONFERENCE MEMBERS

Chronological Roll of Ordained Clergy

Ordained ministers are listed by classes based on the year of admission into probationary membership

1943	CURTIS WARREN SMITH	1963	WILLIAM THOMAS CARTER
		1963	CONRAD MAURICE COHEN
1949	EARL T. COGAN	1963	JERROLD W. KNOTTS
1949	WILLIAM HEMPHILL, JR.	1963	DANIEL EDWARD WALKER
1949	RICHARD CHRISTOPHER STAZESKY		
		1964	RONALD DYSON
1950	WILLIAM BENJAMIN HITCHENS		
		1965	JOHN FRANCIS HOLDEN
1951	DONALD OTIS CLENDANIEL, SR.	1965	CHARLES MILTON MOYER
1951	WILLARD LAFFERTY ROBINSON, JR.		
		1966	RONALD PAUL ARMS
1953	CHARLES EDWARD COVINGTON, SR.	1966	JAMES TUDOR SEYMOUR
1953	HAROLD EDWARD WALTON	1966	ROBERT W. STARRETT
1954	EDWARD REED WILKINS	1967	EARL LEROY MAGILL
1956	SEONG KI BAIK	1968	BONNIE JONES-GOLDSTEIN
1956	CHARLES RICHARD COX	1968	PAUL THOMAS MCKELVEY
1956	WILLIAM DORE	1968	HAROLD ESTON OWENS
1956	WILLIAM DANIEL RICH		
1956	JOHN WILLIAM SIMPERS, JR.	1969	WILLIAM MILES FITZHUGH, JR.
1956	KYLE NEWTON SMITH	1969	ROBERT DENNIS HOWELL
		1969	DOUGLAS MILTON RIDLEY
1957	RUDOLPH DA SILVA GARNES	1970	BRUCE EDWARD COOKE
1957	GEORGE CLINTON GODFREY	1970	LLOYD ROWLAND FOARD
1957	FREDERICK CHARLES SEYFERT JR	1970	HENRY STERLING GREEN
1957	OLIN J. SHOCKLEY, JR.	1970	ROBERT LEE HARRIS
		1970	DAVID HEISTAND
1958	ROMIE HOLLINGSWORTH PAYNE, JR.	1970	JOSEPH K. OSSEI-AKOANNOR
1958	LAWRENCE ELMER STATON	1970	JOHN RONALD OWENS
		1970	JOHN WILLIAM VAN TINE
		1970	JAMES PAUL WALZ
1959	THEODORE EDWIN ELSER		
1959	DONALD JAMES HURST	1971	JOHN MICHAEL DUNNACK
1959	JAMES RAY MORGAN	1971	RAY FRANCIS GRAHAM
		1971	PHILIP CHARLES LAWTON
1960	THOMAS CRAWFORD SHORT	1971	NORMAN LAWRENCE POULTNEY
		1971	GARY STUART TULAK
1961	RONALD WARREN BERGMAN	1971	ROBERT LEWIS WARNER
1961	EVERETT CAHALL ISAACS		
1961	HARREL W. PITSENBARGER	1972	GLENN PAUL CATLEY
1961	JOHN THOMAS RANDOLPH	1972	SAMUEL WILLARD CROSSAN, III
1961	CHARLES EDWARD STRICKLER	1972	THOMAS P. DONNACHIE, III
		1972	THOMAS WOODROW HURLEY
1962	KENDALL KANE MCCABE		
1962	DALE ROSS PRUETT	1973	E. VICTOR ACQUAAH-HARRISON
1962	HAROLD PRESTON SPEDDEN	1973	JONATHAN EDWIN BAKER
1962	SIMON NATHANIEL STUBBS	1973	KENNETH WAYNE GRIER
		1973	GARY LEE MOORE

1973	DALE LYNN VROMAN	1983	JANET MARIE HARMON
1974	JAMES MAURICE CALDWELL	1983	JEFFERSON S LABALA
1974	DONALD EUGENE HAMILTON	1983	JOANNE R MAXWELL-JENKINS
1974	GREG WAYNE HILL	1983	ANNE RUTH PRUETT-BARNETT
1974	VERNON LEE SCHMID	1983	CONSTANCE ELAINE STERNER
1974	WILLIAM TRAVIS STERLING, JR.	1984	RONALD BELL, SR.
1974	ALFRED ELWOOD TAYLOR	1984	JULIAN ARTHUR HURLEY, JR.
1974	ELLSWORTH PRICE WOODRUFF	1984	CYNTHIA GRIFFITH KOSKI
1975	HERVEY WARD GREER	1984	LORENZO HARLEY MURDAUGH, I
1975	ROBERT P. HALL	1984	PAUL ALVIN OWENS
1976	JOSEPH GLENN BURRIS	1984	WILLIAM RANDOLPH PAGE, SR.
1976	KEVIN ERNEST ENGLISH	1984	JOHN IRVIN PENN
1976	MARLENE LOUISE WALTERS	1985	M. JANE AYERS
1977	ELEANOR KENDALL-DASCH	1985	PAUL CRAIG BENNETT
1977	ROBERT MANNING PRICE	1985	CARROLL FIELDS
1978	EARLE NOBLE BAKER	1985	C. KAREN COVEY MOORE
1978	RUSSELL LEE LEHMAN	1986	BARRY DOUGLAS STEINER BALL
1978	DOUGLAS MARK LINDSAY	1986	KAREN FRANCES BUNNELL
1978	MICHAELE SPITZER RUSSELL	1986	THEODORE ERIC DAY
1978	DAVID THORNTON SEYMOUR	1986	JAMES COURTNEY FALTOT
1978	JAMES CARLTON VAN DER WALL	1986	ELEANOR NASH LAWS
1979	YUSEF JOSEPH AHMED	1986	OSCAR MANUEL LOPEZ, JR.
1979	WILLIAM STANLEY DOWNING	1986	MAE ETTA MOORE
1979	BOYD BOWMAN ETTER	1986	PATTI COLLETT RAVILIOUS
1979	PAUL G. HUEBNER	1987	KAREN SUE BOOTH
1979	CHARLOTTE ANN NICHOLS	1987	JAMES FRANKLIN HAWKINS
1979	LEONARD HENRY WHEATLEY, JR.	1987	DAVID BRUCE HUMPHREY
1980	TIMOTHY ALLEN DUFFIELD, SR.	1987	HOMER WELLINGTON MINUS
1980	WILLIAM AMBROSE MARKLEY	1987	GEORGE BERNARD MOODY, SR.
1980	DAVID MYRON PALMER	1987	GEORGE REID PATTERSON
1980	WILLIAM STANNARD WILSON	1988	ELAINE E. BYRD AYRES
1980	HENRY EVAN ZOLLINHOFFER	1988	MARK PAUL CHARLTON
1981	LAWRENCE DEAN JAMESON	1988	SHERROL LEONIE JAMES
1981	LAURA ANN MARTIN	1988	CHERYL LEE TAYLOR JENSEN
1981	JEREMIAS ALBERTO ROJAS	1989	DONALD LEROY GODWIN
1982	GRANT LAMONT JOHNSON	1990	KUN CHON LEE
1982	BERNARD KEELS	1990	WILLIAM ALFRED ROSS, SR.
1982	GEORGE NOLAN LEATHRUM	1990	BERNARD DENNIS SHUHAYDA
1982	MARK MICHAEL PRUETT-BARNETT	1990	FRANK OWEN SUTTON, JR.
1982	ALEXANDER LEON SLONIN	1991	WILLIAM CHARLES GREEN
1982	NORMAN ADKINS TATE	1991	ELIZABETH FLORENCE HOPKINS
1982	WILLIAM THOMPSON WALLACE, SR.	1991	LESLIE GAYE SLAK
1983	THOMAS GEORGE EDWARDS	1991	RANDOLPH LEE WEIN
1983	MARY LOU GREEN	1992	DAVID GLENN BENNETT
1983	HAROLD EUGENE HALE, JR.	1992	CAROL LYNN JOHNSON
		1993	GERTRUDE CARR BERTINA BROWN

1993	ARTHUR L. DE'SOUZA GEORGE	2000	SUNG HO BAE
1993	VICKI LYNN GORDY-STITH	2000	JOSEPH WILLIAM BARTH
1993	PATRICK BOWMAN GORDY-STITH	2000	DREW MITCHELL CHRISTIAN
1993	JOHN KY SHITAMA	2000	DOROTHY DAVIS CLARK
1993	RUTHANN HIBBS SIMPSON	2000	OLIVIA R. COSTANGO
		2000	MALEIA ANN RUST
1994	GLORIA DELL SWANSON ATTIX		
1994	ROBERT MARVIN BROWN	2001	LISA MCAFFEE GRAINE
1994	COURTLANDT DAVID BUCHANAN	2001	ROBBIE BRITTON TOWNSEND
1994	MARY ANN FARNELL	2001	AMY DANIELLE YARNALL
1994	THOMAS FRANCIS GROSS		
1994	PEARL SCOTT JOHNSON	2002	DIANNE ELISENLA DAVIS
1994	JAMES WALDON RILEY, JR.	2002	KAREN MUNTAIN DIZE
1994	CAROL ELIZABETH SVECZ	2002	C. RICHARD EDMUND
1994	RUTH TURPIN TULL	2002	SHIRLEY A. EVANS
1994	RICHARD ALLEN VANCE	2002	ANNA MADDOX FOSTER
		2002	BEVERLY BLACK LEWIS
1995	ISABEL TERESA S. GARDNER	2002	HELEN BRIDDELL LOCKWOOD
1995	VANESSA STEPHENS LEE	2002	LINDA KETTERMAN MARINER
1995	ROBERT LANDON ROWE	2002	CAROL GRACE PRICE
1995	BONNIE LEE SHIVELY		
		2003	GENEVIEVE JONES BROWN
1996	MARK J. AVENS	2003	MARJORIE E. BELMONT BURNS
1996	SUENG LIN BAIK	2003	FREDERICK WAYNE DUNCAN
1996	MARSHA COSBY CARPENTER	2003	DANIEL THOMAS GEDMAN
1996	DAVID P. DORAISINGH	2003	WILLIAM CANN HOPKINS
1996	ALICE JOHNSON ERVIN	2003	MICHAEL FRANCIS HURLEY
1996	THOMAS CHARLES FITCHETT	2003	LESTER NATHANIEL JUSTICE
1996	KAREN KRAFT JONES	2003	RENE T. KNIGHT-PEGUERO
1996	BRUCE CLAYTON MILLER	2003	DIANE ELIZABETH MELSON
1996	PAUL HAROLD SHERWOOD	2003	JOHN CHRISTOPHER PENNINGTON
		2003	KYUNG-HEE SA
1997	STEPHEN BRUCE ACKERMAN	2003	JONG-NAM SONG
1997	DARLENE MAE DIXON	2003	JEANEL DANIELS STARLING
1997	BARBARA HARRIS HARMON	2003	PHYLLIS LEE WALTON
1997	HUBERT FRANCIS JICHA, III	2003	JONATHAN WHITNEY
1997	ALAN TURNER JONES		
1997	KYUNG MO KOO	2004	BARBARA HEATH AUER
1997	ELIZABETH SKILLMAN MALLOZZI	2004	BERNADETTE MONORAY BECKETT
1997	CYNTHIA CLARKSON QUILLEN	2004	CHRISTINA MARIE BLAKE
1997	DONALD A SCHELL	2004	RUTH DANESE TAYLOR COLLINS
1997	CHRISTINA LEE WHALEY	2004	LARRY LEE GANSTER
		2004	LAWRENCE HASTY PURNELL, SR
1998	FREDERICK BERNARD BAHR	2004	DANIEL RICHARD WALTON, SR
1998	CHRISTINE PRIOR BOWDEN		
1998	DALE LEONARD BROWN	2005	PEGGY M. BRIGGS
1998	ANNA LYNCH COTTOM	2005	SHIRLYN HENRY BROWN
1998	THADDEUS DAVID HACKETT	2005	VERNON M. BRYANT
1998	CANDY MILES	2005	PATRICIA SUSAN FRICK
1998	DERRICK EMMANUEL PORTER	2005	CONSTANCE M. HASTINGS
1998	JAMES EDWARD SIPES	2005	THOMAS KENYATTA JOHNSON
1998	KARIN GAY TUNNELL	2005	JENNIFER KERBY
		2005	EDWARD J. KUHLING
1999	MARTHA P. CALLAWAY	2005	C. CLAUDIA WATERS
1999	ANN SHORT WILSON	2005	EUGENE MARTIN WILEY, JR

2006	SALLY BADGLEY DOLCH	2010	MARY KATHLEEN BROWNE
2006	MARK WILLIAM FARNELL	2010	CARMELLA ANN EVANS
2006	DONNA SCHRAMM HINKLE	2010	BENITA W HARRIS
2006	JOHN G. HORNBERGER	2010	JEROME EDWARD TILGHMAN, SR
2006	PAUL EVERETT ISAACS	2010	RUDOLPH HENRY WHITE, JR
2006	TRACY MICHELLE MOONEY		
2007	JOSEPH W.A. ARCHIE, III	2011	KYMM KEARNS HOCKMAN
2007	ANTHONY G. BROWN	2011	STEVEN RANDAL LAMOTTE
2007	RICHARD E. EVANS, JR	2011	MICHELLE ANNE REKITZKE
2007	MARY KATHERINE HAGGARD	2011	SALLY LOUISE STEWART
2007	VAUGHAN HAYDEN		
2007	ROBERT WINGFIELD KIRBY, III	2012	SHERYL LYNN ALLSTON
2007	TOM PASMORE, JR	2012	NANCY COOPER GREENWELL
2007	DEAN LARRY PERDUE	2012	KAREN R HANDY
		2012	SUNAE LEE-KOO
2008	KAREN M BONGARD	2012	JULIE ANN LEWIS
2008	JAMES C. BONGARD	2012	JAMES AMOS PENUEL, III
2008	ASHER TUNIK	2012	MEGAN SHITAMA WESTON
2008	FREDERICK DAVID WESSELL	2012	CAROLYN SIDITHIA WILLIAMS
2008	LINDSAY MARIE WESSELL		
		2013	LORRAINE ELEANORA BROWN
2009	REBECCA L COLLISON		
2009	ELMER N. DAVIS, JR		
2009	BARON NIGEL HOPKINS, SR		
2009	KRISTINA K. SCHONEWOLF		

PROVISIONAL MEMBERS

2000	JOYCE ANN WHITTINGTON (RETIRED)	2015	KELLY ANNA CONNER
		2015	EMANUEL L JOHNSON
		2015	BRADLEY SCHUTT
2012	SUMNER J. JONES		
2012	BRETT PINDER	2016	JACQUELINE FORD
		2016	JACOB M MACKLIN
2013	RONALD SCHATZ	2016	AMOR WOOLSEY
2014	GAIL ELIZABETH CHUPEIN		
2014	ROBERT W MILLER		

DEACONS IN FULL CONNECTION

1997	CYNTHIA CLARKSON QUILLEN (RETIRED)	2005	CONSTANCE M. HASTINGS
1999	ANN SHORT WILSON (RETIRED)	2011	KYMM KEARNS HOCKMAN
2000	SUNG HO BAE	2012	NANCY COOPER GREENWELL
2000	DOROTHY DAVIS CLARK (RETIRED)	2012	MEGAN SHITAMA WESTON
2004	LARRY LEE GANSTER		

PROBATIONERS IN FULL CONNECTION

2016 ROBYN BROWN

ASSOCIATE MEMBER

JOANNE K HARTMAN
YVONNE PAXTON

Roll of Local Pastors Under Appointment

Full-time Local Pastors

RONALD BELL, JR
KEVIN W BENJAMIN
TERESA BERNARD
LEWIS HERBERT CAIN, JR
MICHAEL CALDWELL
WILLIAM B. CROPPER
PHILLIP G. EALY
HELENE ELIZABETH ELZEY
FRANCES M. FITCHETT
ANDREW FRICK
DARTANYON L HINES
PAUL HOLLAND
DAVID INGALLS
EVERETT LANDON, SR
TONYA MCCLAIN

SHERWOOD LAUDY MCGRATH
MICHAEL SHANE MORAN
BILLY JAMES NACK
LUCILLE H. NICHOLS
WENDY OWEN
CHRISTOPHER E PETTIT
DAVID RASH
CARLOS SAMUEL REYES-RODRIGUEZ
KAREN SADVARI
GEORGE W SIMMONS, JR
CHERYL SNYDER
ERVIN WALLACE
WOODROW J WILSON
JOAN WOLFF

Part-time Local Pastors

JOHN ALLEN
LINDA BIRCH
CYNTHIA A BONNEVILLE
JOAN HARRIS BROOKS
DAVID R. BURKE
WILLIAM CARROLL
EVAN M CLARK
CHARLES CLAYBOURN
JOYCE COFIELD
MARIE TURPIN COULBOURNE
GARY L CROUCH
TERRY L. FORT
RITA FRY
JANIS C GATZKE
JOSHUA GILLEN
KEVIN ALLEN GILLESPIE
DOUGLAS F GRIFFITH
CYNTHIA HALL
KENNETH HALL
ALFRED HANDY
MARSHA L. HANKERSON
PATRICIA E HANLEY
SHANNON HARRIS
JEFFREY HAYES
GWENDOLYN HENRY
DAVID HILL
RICHARD HUDSON
JANICE HUMPHREY
BETHSHEILA HUNLEY
ROBIN HURLEY
JAMAR K JACKSON
CHARLES JACOBSON
FAUBERT JEAN-BAPTISTE
DEANGELO JOHNSON
NINA JOHNSON-WRIGHT
ASHLEY JONES
DAVID E KELLEY
JOANN KOSKOL
MICHAEL LACLAIR
MARK LEWIS
GUY LOWRY
CATHY O LUCAS

ANGEL MARRERO
ELIZABETH MARRERO
GREGORY MCLAURIN
RICHARD MOLOCK
KAREN MUMFORD
BARBARA M NEIGHOFF
E THOMAS NORTHAM
SHARON O'CONNOR
JOHN OLTMAN, SR
LEONARD PALMER
LAWRENCE PELHAM
AMY L PETERS
LINDA T PEVEY
VERNETTER PINDER
ROBERT (TIM) POLY
PROVEY POWELL
DANE RADA
REGINA REEVES
BRUCE ALLEN ROGERS
JOHN ROGERS
REBECCA HAMPTON ROLLINS
CHARLES ROSSITER
CHARLOTTA SAPP-PRICE
JOHN P. SCHUTT
ALEXINIA SELDON
JEWETT M SHORT
TODD SHULTZ
ELIZABETH SMACK
JOSEPH M SMITH
JOHN STARK
WILLIAM STEWARD
WAYNE THOMPSON
ROBERT W TIMMS, SR
CLIFTON F TOOMEY
ANDREW J TURNER, III
ROSLYN K WATTS
EARL DAVID WEBSTER
ZACHARY WHEELER
SHENEATTA WHITTINGTON
BERNADETTE WRIGHT
JAMES YOUNG

D1C. Clergy Address/Telephone Directory

- Ackerman, Stephen**
35111 Seagrass Plantation Ln
Dagsboro Delaware 19939-
Dover *Harbeson & Milton: Goshen*
H: (302) 438-6774 O: (302) 684-3064
E-mail: ack64_2000@yahoo.com
- Acquaah-Harrison, E Victor**
5046 Merganser Ct
Frederick Maryland 21703-
Dover *Retired*
H: (410) 726-1078
E-mail: sofo_cecilia@live.com
- Adkins, Milbourne**
6687 Quercus Drive
Hebron Maryland 21830-
Salisbury *Salisbury-Walston Switch*
H: (410) 726-3733
- Ahmed, Yusef Joseph**
1736 Ruxton Ave
Baltimore Maryland 21216-
Salisbury *Retired*
H: (609) 513-1008
E-mail: yusef.ahmed@comcast.net
- Albert, Brian G**
PO Box 145
Pocomoke City Maryland 21851-
Salisbury *Pocomoke City-Bethany*
H: (443) 859-8853 O: (410) 957-0991
E-mail: bgalbert2@gmail.com
- Allen, John**
24331 Asbury Drive
Denton Maryland 21629-
Easton *Hurlock-Wesley*
H: (410) 443-8211
E-mail: pastorjohnrallen@yahoo.com
- Allston, Sheryl**
1005 Wagoner Dr
Wilmington Delaware 19805-
Easton *Christiana Healthcare Systems*
H: (302) 993-0555
E-mail: sherylallston@comcast.net
- Anderson, Kenneth R**
132 Island Ln
Clayton Delaware 19938-
Wilmington *Middletown:Dale Memorial & Townsend: Lee-Haven*
H: (302) 531-8678 O: (302) 378-9744
E-mail: kena9838@gmail.com
- Archie, Joseph W. A. III**
900 N. Washington St.
Wilmington Delaware 19801-
Wilmington *District Superintendent*
H: (302) 494-1030 O: (302) 655-8873
E-mail: dsjarchie@gmail.com
- Arms, Ronald Paul**
5508 Dunsmore Rd
Alexandria Virginia 22315-
Wilmington *Retired*
H: (703) 922-5393 O: (703) 841-3818
- Arrington, Anthony Avery**
400 Hillcrest Ave
Wilmington Delaware 19809-
Wilmington *Wilmington: Holly Oak Calvary & Hillcrest-Bellefonte*
H: (302) 328-4504 O: (302) 764-3145
E-mail: ngosi@aol.com
- Attix, Gloria Dell Swanson**
8221 Dupont Blvd
Lincoln Delaware 19960-
Wilmington *Retired*
H: (302) 430-0476
- Auer, Barbara**
PO Box 124
Charlestown Maryland 21914-
Wilmington *Charlestown*
H: (443) 350-0487 O: (410) 287-2434
E-mail: revb2000@gmail.com
- Avens, Mark J**
30782 Downslanding Road
Millsboro Delaware 19966-
Easton *Retired*
H: (410) 228-7725
E-mail: avenslikeravens@icloud.com

- Ayers, M Jane** Dover *Retired*
 PO Box 187 H: (410) 928-3452 O: (410) 928-3357
 Millington Maryland 21651- E-mail: janeay@earthlink.net
- Ayres, Elaine E Byrd** Dover *Laurel: New Zion*
 211 Turtle Cove #113 O: (302) 875-0727
 Laurel Delaware 19956- E-mail: newzionpastore@hotmail.com
- Bae, Sung Ho** Wilmington *Hockessin: Korean*
 328 Centennial Cir H: (302) 655-5236 O: (302) 235-5735
 Wilmington Delaware 19807- E-mail: baesungho74@gmail.com
- Bahr, Frederick Bernard** Wilmington *Leave*
 9104 Glebe Creek Rd H: (410) 228-4757
 Easton Maryland 21601- E-mail: fbahr@hotmail.com
- Baik, Seong Ki** Easton *Retired*
 49 E Homestead Ave #B H: (201) 461-1284
 Palisades Park New Jersey 07651-1530-
- Baik, Sueng Lin** Easton *Florida Annual Conference*
 26947 Wildbloom Dr H: (410) 430-5700 O: (813) 899-2204
 Wesley Chapel Florida 33544- E-mail: sueng.baik@flumc.org
- Baker, Earle Noble** Dover *Lewes: Bethel*
 Bethel UM Church O: (302) 645-9426
 129 W Fourth St E-mail: pastorbaker@bethellewes.org
 Lewes Delaware 19958-
- Baker, Jonathan Edwin** Dover *Retired*
 1980 Odessa Cir E-mail: jonbaker@comcast.net
 The Villages Florida 32162-
- Ball, Barry Douglas Steiner** Wilmington *Chaplain, US Airforce*
 PO Box 34 E-mail: steinerball@gmail.com
 Scott Depot West Virginia 25560-
- Barth, Joseph W** Salisbury *Snow Hill: Bates Memorial*
 102 E Market St H: (302) 233-2963 O: (410) 632-1319
 Snow Hill Maryland 21863- E-mail: revjbarth@msn.com
- Beckett, Bernadette Monoray** Salisbury *Salisbury: Wesley Temple*
 11381 Drawbridge Rd H: (410) 651-0678 O: (410) 749-4252
 Princess Anne Maryland 21853- E-mail: bmbeckett@comcast.net
- Bell, Ronald Sr** Salisbury *Princess Anne-Oakville*
 10740 S Jones Creek Cir H: (410) 651-1218 O: (410) 651-0530
 Princess Anne Maryland 21853- E-mail: saintmark04@mail.com
- Bell, Ronald Jr** Wilmington *Wilmington: Arise*
 2200 Baynard Blvd. H: (410) 200-0319 O: (302) 322-3118
 Wilmington Delaware 19802- E-mail: ronaldbelljr@gmail.com
- Benjamin, Kevin** Wilmington *Summit & Wilmington: Mt Salem*
 6 Westbury Dr H: (302) 322-1993 O: (302) 658-1807
 New Castle Delaware 19720- E-mail: kevinb1973@comcast.net
- Bennett, David Glenn** Salisbury *Sharptown-Mt. Vernon*
 PO Box 117 H: (410) 924-3539
 Sharptown Maryland 21861- E-mail: dgb419@gmail.com

- Bennett, Paul Craig**
#10 Elmwood Pl
Swedesboro New Jersey 08085-
Easton *Retired*
H: (302) 351-4637
E-mail: bennettpc@juno.com
- Bergman, Ronald Warren**
2102 Marsh Rd
Wilmington Delaware 19810-
Easton *Retired*
H: (302) 529-1097
E-mail: rmlberg38@gmail.com
- Bernard, Teresa**
PO Box 585
Sharptown Maryland 21861-
Salisbury *Sharptown-Asbury*
H: (302) 943-5304 O: (410) 883-3189
E-mail: rev-terri@comcast.net
- Berry, Cornelius**
PO Box 820
Ridgely Maryland 21660-
Easton *Ridgely: New Beginnings*
H: (202) 716-0854 O: (410) 482-4174
E-mail: prestige1985@outlook.com
- Berry, Joshua**
PO Box 126
Royal Oak Maryland 21662-
Easton *Royal Oak: Community*
H: (410) 822-4945 O: (410) 745-6151
E-mail: berry.joshua.d@gmail.com
- Birch, Linda David**
4008 Woodland Ferry Rd
Seaford Delaware 19973-
Dover *Seaford: Woodland*
H: (302) 629-8724 O: (302) 629-5404
E-mail: paulbirch08@comcast.net
- Blaine, James A**
8422 Society Dr
Claymont Delaware 19703-1706-
Dover *Retired*
H: (302) 798-2636
E-mail: blainede@comcast.net
- Blake, Christina**
308 Oakley St
Cambridge Maryland 21613-
Easton *Cambridge: Grace*
H: (410) 228-1486 O: (410) 228-4353
E-mail: christinablake50@gmail.com
- Bockart, Pamela**
5643 Clifton Woods Dr
Cambridge Maryland 21613-
Easton *Federalsburg: Christ*
H: (443) 477-6406
E-mail: fedchristumc@comcast.net
- Bongard, James C**
5640 Old Philadelphia Pk
Gap Pennsylvania 17527-
Easton *Eastern PA Conference*
H: (717) 768-0193
E-mail: revjbongard@gmail.com
- Bongard, Karen**
5640 Old Philadelphia Pk
Gap Pennsylvania 17527-
Dover *Eastern PA Conference*
H: (717) 875-2721
E-mail: revkbongard@gmail.com
- Bonneville, Cynthia**
5113 Double Bridges Rd
Snow Hill Maryland 21863-
Salisbury *Crisfield: John Wesley*
H: (410) 632-1685
E-mail: ebonne00@comcast.net
- Booth, Karen Sue**
2412 Second St
Monroe Wisconsin 53566-1226-
Salisbury *Retired*
H: (608) 325-4503
E-mail: transcong@aol.com
- Bowden, Christine Prior**
315 High St.
Seaford Delaware 19973-
Dover *Seaford: Mt. Olivet*
O: (302) 629-4458
E-mail: pastor.mtolivet@gmail.com
- Briggs, Peggy M**
804 E 3rd St
Seaford Delaware 19973-2857-
Dover *Seaford*
H: (302) 629-9728 O: (302) 629-9215
E-mail: pastorbriggs@ymail.com

- Brooks, Joan H.**
 PO Box 1172
 302 Hopkins Place
 Easton Maryland 21601-
 Easton *Smithville*
 H: (410) 822-8761 O: (410) 228-2110
 E-mail: docgirl2@verizon.net
- Brown, Anthony G**
 101 Flyway Ln
 Chestertown Maryland 21620-
 Easton *Retired*
 H: (410) 778-1102
 E-mail: anthonybrown@dmv.com
- Brown, Dale L**
 20 W Mt Vernon St
 Smyrna Delaware 19977-
 Dover *Smyrna: Asbury*
 H: (302) 381-8834 O: (302) 653-8415
 E-mail: dale.brown1963@gmail.com
- Brown, Genevieve**
 1015 Marquis Ave
 Salisbury Maryland 21801-
 Easton *Retired*
 H: (443) 366-4981
 E-mail: geneviev828@comcast.net
- Brown, Gertrude Carr**
 4258 Smith Rd
 Salisbury Maryland 21801-
 Salisbury *Retired*
 H: (410) 749-4705
 E-mail: revgbrown@cfaith.com
- Brown, Lorraine Eleanora**
 12 Blue Mist Ct
 Newark DE 19702
 Wilmington *Elkton: Moore's Chapel*
 H: (302) 832-5661 O: (410) 398-7245
 E-mail: pastorloribrown@gmail.com
- Brown, Robert Marvin**
 29135 Sanderstown Rd
 Trappe Maryland 21673-
 Easton *Wittman: New St. John's*
 H: (410) 820-8890 O: (410) 745-5084
 E-mail: revrobertbrown@yahoo.com
- Brown, Robyn**
 608 Church Hill Rd
 Centreville Maryland 21617-
 Easton *Centreville*
 H: (410) 758-2026 O: (410) 758-0868
 E-mail: brownieboysmom@gmail.com
- Brown, Shirlyn Henry**
 PO Box 547
 Denton Maryland 21629-
 Easton *District Superintendent*
 H: (410) 924-2530 O: (443) 448-4012
 E-mail: dspastorb@gmail.com
- Brown, Zachary L**
 306 Hamilton Way
 Smyrna Delaware 19977-
 Easton *Marydel: Calvary*
 H: (302) 332-8457
 E-mail: zachlbrown@yahoo.com
- Browne, Mary H**
 525 Polly Drummond Hill Rd
 Newark Delaware 19711-
 Wilmington *Newark: Ebenezer*
 H: (302) 764-0745 O: (302) 731-9495
 E-mail: pastormhb@gmail.com
- Bryant, Vernon M**
 800 N Walnut St
 Wilmington Delaware 19801-
 Wilmington *Wilmington: Ezion-Mt. Carmel*
 H: (302) 764-6818 O: (302) 654-3103
 E-mail: vmb2278@aol.com
- Buchanan, C David**
 21 Knickerbocker Dr.
 Newark Delaware 19713-
 Wilmington *Retired*
 E-mail: stewardrev@gmail.com
- Bunnell, Karen Frances**
 Elkton United Methodist Church
 219 E Main St
 Elkton Maryland 21921-
 Wilmington *Elkton: Elkton*
 H: (410) 398-4440 O: (410) 398-0933
 E-mail: kbunnell@comcast.net

- Burke, David**
1708 Liberty Grove Rd
Colora Maryland 21917-
Wilmington *Colora: Mt. Pleasant*
H: (302) 376-7091 O: (410) 658-5457
E-mail: davidburke1@verizon.net
- Burns, Marjorie E Belmont**
20254 Plantation Rd
Lewes Delaware 19958-
Dover *Lewes*
H: (302) 313-5762 O: (302) 227-2138
E-mail: marjorieburns1@verizon.net
- Burris, Joseph Glenn**
200 W Market St
Laurel Delaware 19956-
Dover *Retired*
H: (302) 875-3643 O: (302) 875-3983
E-mail: josephburris53@gmail.com
- Cain, Joseph**
45 Seabreeze Rd
Berlin Maryland 21811-
Salisbury *Showell*
H: (410) 641-6384
E-mail: josephcain41@yahoo.com
- Cain, L Herbert Jr**
1811 Hopewell Rd
Port Deposit Maryland 21904-
Wilmington *Port Deposit: Hopewell*
H: (410) 658-2684 O: (410) 658-3140
E-mail: pastor.hopewell@gmail.com
- Caldwell, James Maurice**
35 Cherry Hill Rd
Magnolia Delaware 19952-
Easton *Retired*
H: (302) 448-0499
- Caldwell, Michael**
1207 Cedar Corner Rd.
Perryville Maryland 21903-
Wilmington *Elkton: Wesley*
H: (410) 642-3003 O: (410) 392-3031
E-mail: macaldwell45@msn.com
- Callaway, Martha P**
20898 Callaway Rd
Bridgeville Delaware 19933-
Dover *Millsboro: Zoar*
H: (302) 337-8161
E-mail: revmarcal@aol.com
- Carlson, Carol**
6038 Harry Burton Rd
Marion Station Maryland 21838-
Salisbury *Salisbury: Riverside*
H: (410) 623-4005 O: (410) 546-0567
E-mail: Chestnuthaven@verizon.net
- Carpenter, Marsha Cosby**
10750 Brownstone Rd
Princess Anne Maryland 21853-
Salisbury *Retired*
H: (410) 651-3520
E-mail: marsha.carpenter09@gmail.com
- Carroll, William**
12089 Blacks Station Rd
Kennedyville Maryland 21645-3635-
Easton *Still Pond-Betterton*
H: (443) 480-2287
E-mail: wacarrollsurvey@gmail.com
- Carter, William Thomas**
1029 Lakefront Cir
Winter Park Florida 32792-
Easton *Retired*
H: (615) 665-3117 O: (615) 340-7411
E-mail: tomcarter@juno.com
- Catley, Glenn Paul**
16847 N Hunters Run
Lewes Delaware 19958-
Easton *Retired*
H: (443) 880-6211 O: 302.227.7743
E-mail: gcatley@comcast.net
- Charlton, Mark Paul**
2894 Dandelion Cir
Antioch California 94531-6332-
Salisbury *Retired*
H: (860) 828-5164 O: (860) 828-4222
- Christian, Drew Mitchell**
306 S. Main St.
North East Maryland 21901-
Wilmington *North East*
H: (410) 287-6520 O: (410) 287-2220
E-mail: drewmchristian@icloud.com

- Chupein, Gail** Dover *Leave*
 31015 Sycamore Dr H: (919) 627-3161 O: (302) 678-9626
 Lewes Delaware 19958- E-mail: gailc2105@gmail.com
- Clark, Dorothy Davis** Dover *Retired*
 543 6TH St H: (443) 800-4146
 Pasadena Maryland 21122-5000-
- Clark, Evan M** Salisbury *Mardela Springs*
 9830 Sharptown Rd H: (410) 334-3637 O: (410) 749-4037
 Mardela Springs Maryland 21837- E-mail: pastorevanclark@gmail.com
- Claybourn, Charles** Dover *Greenwood & Todd's Chapel*
 7 Lost Tree Ct H: (856) 371-0247 O: (302) 349-4047
 Dover Delaware 19904- E-mail: cvclaybourn@gmail.com
- Cofield, Joyce** Salisbury *Whaleyville-New Hope*
 7221 Opal Cir H: (410) 749-9454
 Hebron Maryland 21830- E-mail: cofieldbj@hotmail.com
- Cohen, Conrad Maurice** Salisbury *Retired*
 121 Kurt Dr H: (302) 734-1573
 Dover Delaware 19901- E-mail: conradcohen@comcast.net
- Collins, R. Danese A** Wilmington *Retired*
 84 Springmill Drive H: (302) 422-8833 O: (302) 629-9466
 Middletown Delaware 19709- E-mail: danesecollins@yahoo.com
- Collison, Rebecca L** Dover *Georgetown: Wesley*
 102 E Laurel St O: (302) 856-2414
 Georgetown Delaware 19947- E-mail: pastorbecky@gmail.com
- Conner, Kelly Anna** Salisbury *Allen: Asbury*
 PO Box 123 H: (302) 249-6157
 Allen Maryland 21810- E-mail: revkellyconner@gmail.com
- Cooke, Bruce Edward** Easton *Queen Anne-Hillsboro*
 1 Curzon CT H: (410) 924-4454
 Hyde Park E-mail: becdgc@gmail.com
 Easton Maryland 21601-
- Costango, Olivia R** Dover *Retired*
 2 Potomac Street H: (410) 651-3901
 Crisfield Maryland 21817- E-mail: pastorliv@aol.com
- Cottle, W Andrew** Salisbury *Retired*
 421 Orchard Rd H: (302) 366-8001
 Newark Delaware 19711-
- Cottom, Anna L** Wilmington *Christiana*
 4742 Weatherhill Dr H: (302) 235-1301 O: (302) 738-7544
 Wilmington Delaware 19808- E-mail: alcott47@aol.com
- Coulbourne, Marie** Easton *Federsburg-Bloomery*
 6969 Reliance Rd H: (410) 754-8896
 Federsburg Maryland 21632- E-mail: allice29@yahoo.com
- Covington, Charles Edward Sr** Easton *Retired*
 32915 Nassau Ct H: (302) 645-4882
 Lewes Delaware 19958-

- Cox, Charles Richard Sr** Easton *Retired*
 1511 Firethorn Ln H: (215) 836-1233
 Wyndmoor Pennsylvania 19038-7629- E-mail: dickcox328@verizon.NET
- Crocker, Walter** Salisbury *Berlin: Taylorville*
 15 Sandy Branch Dr H: (302) 422-5162 O: (410) 208-1233
 Selbyville Delaware 19975- E-mail: waltercrocker@aol.com
- Cropper, William B** Salisbury *Hebron: St. Paul's*
 PO Box 29 H: (410) 742-3947 O: (410) 546-9750
 Hebron Maryland 21830- E-mail: pb@uprising.church
- Crossan, S Willard III** Dover *Lewes: Groome*
 PO Box 299 H: (302) 313-5169 O: (302) 645-6256
 Lewes Delaware 19958- E-mail: willcrossan@gmail.com
- Crouch, Gary L** Easton *Dorchester*
 2206 S Bay Dr H: (410) 397-8484
 Toddville Maryland 21672- E-mail: glcrouch@verizon.net
- Davis, Dianne Elisena** Wilmington *Florida Annual Conference*
 4130 Terrywood Ave H: (410) 726-6017
 Orlando Florida 32812- E-mail: diannepreacher@aol.com
- Davis, Elmer N Jr** Dover *Dover: Whatcoat*
 341 Sausbury Rd H: (443) 783-4230 O: (302) 734-9505
 Dover Delaware 19904- E-mail: Whatcoatpastor@gmail.com
- Davis, William** Dover *Angola: Conley's*
 33104 Jolyn's Way H: (443) 477-0870 O: (302) 945-1881
 Lewes Delaware 19958- E-mail: davis.umc@outlook.com
- Day, Theodore E** Salisbury *Retired*
 17 Bisbee Rd H: (302) 368-1716
 Newark Delaware 19711- E-mail: theodore.day@verizon.net
- Derr, Dennis W** Dover *Millsboro: Carey's*
 27232 Buckskin Trail H: (302) 664-1821
 Harbeson Delaware 19951- E-mail: dderr@susumc.org
- Dixon, Darlene Mae** Easton *Hurlock & Preston: Mt Calvary*
 PO Box 222 H: (410) 690-4902 O: (410) 943-3445
 Trappe Maryland 21673- E-mail: pastorhurlockandmtcalvary@gmail.com
- Dize, Karen** Easton *Queenstown-Wye*
 PO Box 7 H: (443) 262-9180
 Queenstown Maryland 21658- E-mail: kdize@atlanticbb.net
- Dolch, Sally** Salisbury *Parsonsborg: Jerusalem & Salisbury: Zion*
 PO Box 116 H: (410) 430-0248
 Allen Maryland 21810- E-mail: sdolch@comcast.net
- Donnachie, Thomas P III** Salisbury *Retired*
 18775 Arabian Pky H: (302) 650-4231
 Lewes Delaware 19958- E-mail: tomDonnachie@hotmail.com
- Doraisingh, David P** Wilmington *Leave*
 1815 Laurel Rd H: (410) 708-6987
 Edgewater Maryland 21037-2417- E-mail: ddoraisingh@gmail.com

- Dore, William**
PO Box 526
Rock Hall Maryland 21661-
Salisbury *Retired*
H: (410) 639-7910
- Downing, William Stanley**
1509 Simms Wood Rd
Dover Delaware 19901-
Wilmington *Retired*
H: (302) 674-3865
E-mail: dearrev@yahoo.com
- Duffield, Timothy Allen Sr**
11 Church Lane
Selbyville Delaware 19975-
Dover *Selbyville: Zoar & Whaleyville-Bishopville*
H: (302) 436-5466 O: (302) 436-1989
E-mail: timothyduffield256@yahoo.com
- Duncan, Frederick Wayne**
211a Phillip Morris Dr
Salisbury Maryland 21804-
Salisbury *District Superintendent*
O: (410) 749-3331
E-mail: dsfredduncan@gmail.com
- Dunnack, John Michael**
1545 Church Rd
Bear Delaware 19701-4801-
Wilmington *Bear: Red Lion*
H: (302) 834-1778 O: (302) 834-1599
E-mail: jdunnack@udel.edu
- Dyson, Ronald**
1802 Shipley St
Wilmington Delaware 19803-
Wilmington *Retired*
H: (302) 764-7570 O: (302) 575-0250
- Ealy, Phillip G**
8650 Third St
Lincoln Delaware 19960-
Dover *Lincoln*
H: (610) 299-1394 O: (302) 422-7269
E-mail: ealymemphis@aol.com
- Eck, Raymond**
510 Delaware St
New Castle Delaware 19720-
Wilmington *New Castle*
H: (302) 740-3932 O: (302) 328-2207
E-mail: snowman3girls@gmail.com
- Edmund, C Richard**
PO Box 52
Ewell Maryland 21824-
Salisbury *Eastern PA Conference*
H: (410) 968-3517
E-mail: smithislandpastor@gmail.com
- Edwards, Thomas George**
St. Mark's U M Church
1700 Limestone Rd
Wilmington Delaware 19804-
Wilmington *Wilmington: St. Mark's*
H: (302) 407-3276 O: (302) 994-0400
E-mail: edwards-tom@usa.net
- Ellis, Ralph Andrew Jr**
3 Arbor Dr
Dover Delaware 19904-
Salisbury *Retired*
H: (302) 730-0773
- Elser, Theodore Edwin**
34130 Tomahawk Rd
Dagsboro Delaware 19939-
Wilmington *Retired*
H: (302) 616-2196
E-mail: tbelser01@gmail.com
- Elzey, David**
22025 Atlanta Rd
Seaford Delaware 19973-
Dover *Leave*
H: (302) 542-4775 O: (302) 629-3029
E-mail: david.elzey@comcast.net
- Elzey, H Elizabeth**
22025 Atlanta Rd
Seaford Delaware 19973-
Dover *Seaford: Wesley*
H: (302) 875-1424 O: (302) 629-3029
E-mail: beth.elzey@aol.com

- Embert, Howard J**
1357 Sudlersville Rd
Sudlersville Maryland 21668-
Dover *Goldsboro*
H: (410) 556-6108 O: (302) 492-8145
E-mail: pastorembert@gmail.com
- English, Kevin Ernest**
4421 Parkcrest Cir
Kernersville North Carolina 27284-6212-
Easton *Retired*
H: (410) 228-0842
- Ervin, Alice Johnson**
345 School Bell Rd
Bear Delaware 19701-
Wilmington *Bear; Union*
O: (302) 322-3118
E-mail: ajervin227@aol.com
- Etter, Boyd Bowman**
11227 Racetrack Rd
Berlin Maryland 21811-
Salisbury *Ocean Pines; Community Church*
H: (302) 258-3647 O: (410) 641-5433
E-mail: bbetter53@msn.com
- Evans, Carmella Ann**
3100 Skyline Dr
Wilmington Delaware 19808-
Wilmington *Wilmington; Skyline*
H: (302) 985-7603 O: (302) 737-9069
E-mail: pastor@skylinechurch.net
- Evans, Richard E Jr**
300 N Pine St
Seaford Delaware 19973-
Dover *Seaford; St. John's*
H: (302) 436-3281 O: (302) 629-9466
E-mail: evanrichard@aol.com
- Evans, Shirley A**
405 Andrew Dr
Clarksville Tennessee 37042-
Salisbury *Retired*
H: (931) 614-5246
E-mail: saevanstn2011@gmail.com
- Faltot, James Courtney**
5010 47th Ave W, Apt 1713
Bradenton Florida 34209-4576-
Easton *Retired*
H: (302) 668-9713
E-mail: jcfaltot@msn.com
- Farnell, Mark William**
PO Box 308
Chester Maryland 21619-
Wilmington *Chester; Kent Island*
H: (410) 643-5647 O: (410) 643-5361
E-mail: revmwf77@gmail.com
- Farnell, Mary Ann**
PO Box 176
Vienna Maryland 21869-
Easton *Retired*
H: (410) 376-3178
E-mail: mafarnell@verizon.net
- Fields, Carroll**
11246 Stewart Neck Rd
Princess Anne Maryland 21853-
Salisbury *Upper Hill; St Andrews*
H: (410) 219-8222
E-mail: revcfields@verizon.net
- Fitchett, Frances M**
12151 Campus Place
Princess Anne Maryland 21853-
Salisbury *Girdletree*
H: (410) 651-2617
E-mail: fmfitchett@gmail.com
- Fitchett, Thomas C**
12151 Campus Place
Princess Anne Maryland 21853-
Salisbury *Princess Anne-Cottage Grove*
H: (410) 651-2617
E-mail: coolspringpastor@outlook.com
- Fitzhugh, William Miles Jr**
425 Weston Dr
Middletown Delaware 19709-1715-
Salisbury *Retired*
- Foard, Lloyd Rowland**
6901 Seneca Dr
Snow Hill Maryland 21863-
Dover *Retired*
H: (410) 632-4670
E-mail: allo4d@gmail.com

- Ford, Jacqueline**
1105 Stanton Rd
Wilmington Delaware 19808-
Wilmington *Wilmington: Marshallton*
H: (302) 266-8177 O: (302) 994-7466
E-mail: confsecford@gmail.com
- Fort, Terry**
11632 Back St
Whaleyville Maryland 21872-
Salisbury *Powellville & Whaleyville*
H: (410) 603-0294 O: (410) 641-3565
E-mail: pastorterryfort@gmail.com
- Foster, Anna Maddox**
1000 Cedar St
Pocomoke City Maryland 21851-
Salisbury *Pocomoke City-Mt. Zion*
H: (410) 603-4122
E-mail: rev.afoster49@Gmail.com
- Frederick, Roger**
3135 Summit Bridge Rd
Bear Delaware 19701-
Wilmington *Bear: Cornerstone*
H: (570) 815-3202 O: (302) 836-2862
E-mail: roger.frederick.dr@gmail.com
- Frick, Andrew**
PO Box 272
Snow Hill Maryland 21863-
Salisbury *Snow Hill-Whatcoat*
H: (443) 783-1905 O: (410) 632-0181
E-mail: andrewmfrick@hotmail.com
- Frick, Patricia S**
105 Fourth St
Ocean City Maryland 21842-
Salisbury *Ocean City: Atlantic*
H: (443) 856-7162 O: (410) 289-7430
E-mail: pastorpatty@atlanticumc.org
- Fry, Rita**
4 Roxann Ave
Smyrna Delaware 19977-
Dover *Hartly*
H: (302) 670-4178 O: (302) 857-3353
E-mail: ritafry123@gmail.com
- Gaither, Albert**
624 Old Porter Rd
Bear Delaware 19701-
Dover *Retired*
H: (302) 834-3064 O: (302) 328-9611
E-mail: algaither@comcast.net
- Ganster, Larry Lee**
21199 Shore Dr
Meadville Pennsylvania 16335-
Wilmington *Asera Care Hospice & Westbury Continuing Care Retirement Community*
H: 814-336-4334
E-mail: pinballwizard52@gmail.com
- Gardner, Isabel**
669 Prim Street
Ashland Oregon 97520-
Dover *Retired*
H: (443) 466-7054
E-mail: itspiper10@gmail.com
- Garnes, Rudolph Da Silva**
2350 E Lake Miramar Cir
Miramar Florida 33025-4800-
Wilmington *Retired*
H: (954) 450-2515
- Gatzke, Janis**
720 Main St
Church Hill Maryland 21623-
Easton *Millington-Crumpton*
H: (410) 556-6144 O: (410)- 928-3357
E-mail: janisg8334@gmail.com
- Gedman, Daniel Thomas**
Union UM Church
301 N Main St
Federalsburg Maryland 21632-
Easton *Federalsburg: Union*
H: (443) 693-3694 O: (410) 754-9210
E-mail: dtgedman@aol.com
- George, Arthur L De'souza**
12946 Newtown Village Rd
Cordova Maryland 21625-
Wilmington *Retired*
H: (410) 476-1630
E-mail: desouzageorge1@yahoo.com

Getchell, L Wayne Salisbury *Retired*
 39353 Dundee Rd H: (239) 247-2497
 Zephyrhills Florida 33542-4732-

Gillen, Joshua Dover *Milton-Nassau*
 15357 Coastal Hwy H: (443) 992-0466
 Milton Delaware 19968- *E-mail: pastorjgillen19@gmail.com*

Gillespie, Kevin A Salisbury *Salisbury: Christ*
 PO Box 298 H: (410) 943-4730 O: (410) 943-3222
 Hurlock Maryland 21643- *E-mail: pastorkevin1@verizon.net*

Godfrey, George Clinton Dover *Retired*
 1001 Middleford Rd APT 235 H: (302) 539-8159 O: (302) 539-9077
 Seaford Delaware 19973- *E-mail: fenwgeorge@aol.com*

Godwin, Donald Leroy Dover *Retired*
 2631 Belaire Dr H: (302) 384-7157
 Wilmington Delaware 19808- *E-mail: dgodwin2631@comcast.net*

Gordy-Stith, Patrick Bowman Dover *Camden: Whatcoat*
 Camden UMC H: (302) 373-5143 O: (302) 697-7539
 16 N Main St *E-mail: pbogs64@gmail.com*
 Camden Delaware 19934-

Gordy-Stith, Vicki Lynn Salisbury *Director of Connectional Ministries*
 139 N State St H: (302) 373-5062 O: (302) 674-2626
 Dover Delaware 19901- *E-mail: vgordy-stith@pen-del.org*

Graham, Ray Francis Wilmington *Perryville*
 236 Pioneer Ridge Dr H: (410) 658-2415 O: (410) 642-3411
 Port Deposit Maryland 21904- *E-mail: umcslray@aol.com*

Graine, Lisa McAfee Easton *Church Hill-Burrsville*
 3412 Church Hill Rd H: (443) 262-5892
 Church Hill Maryland 21623- *E-mail: Pastormg559@gmail.com*

Green, Henry Sterling Wilmington *Retired*
 157 E Buckingham Dr H: (302) 227-2595
 Rehoboth Beach Delaware 19971- *E-mail: hankgreen63@comcast.net*

Green, Mary Lou Wilmington *Retired*
 205 Juanita Dr H: (315) 457-3004
 Liverpool New York 13090- *E-mail: mgreen77@twcnyc.ny.gov*

Green, William Charles Salisbury *Salisbury: Christ*
 Christ UM Church H: (410) 873-3296 O: (410) 742-5334
 211 Phillip Morris Dr *E-mail: pastorbillgreen@comcast.net*
 Salisbury Maryland 21804-

Greenwell, Nancy Cooper Dover *Compass Regional Hospice*
 124 Justin Buch Drive H: (302) 858-1106 O: (443) 262-4100 ext 168
 Chestertown Maryland 21620- *E-mail: ncg9071@yahoo.com*

Greer, H Ward Wilmington *Leave*
 518 Lennox Rd O: (302) 655-7751
 Wilmington Delaware 19809- *E-mail: shpofstret@aol.com*

- Grier, K Wayne** Wilmington *Retired*
 PO Box 86 H: (302) 745-1225
 Woodside Delaware 19980- E-mail: waybec5053@yahoo.com
- Griffin, David P** Easton *Harmony-Ames*
 6221 Bethlehem Rd H: (410) 673-2411 O: (410) 673-1805
 Preston Maryland 21655- E-mail: parsongriff@comcast.net
- Griffith, Douglas F** Dover *Millsboro-Whitesville*
 16 Port Royal Rd H: (302) 829-8356
 Ocean View Delaware 19970- E-mail: pastordouggriffith@yahoo.com
- Gross, Thomas Francis** Dover *Retired*
 732 Rosetree Lane H: (302) 536-7724 O: (302) 732-9400
 Seaford Delaware 19973- E-mail: twogross@comcast.net
- Gustafson, Daniel** Easton *Crapo*
 4860 Windy Hill Rd H: (443) 482-2217
 Trappe Maryland 21673- E-mail: gustafsond@si.edu
- Gutmaker, Neil** Wilmington *Chesapeake City*
 PO Box 196 H: (410) 398-8003 O: (410) 885-5641
 Chesapeake City Maryland 21915- E-mail: pastorneilg@verizon.net
- Hackett, Thaddeus David** Wilmington *Retired*
 1511 Duke Dr H: (410) 726-6206
 Salisbury Maryland 21801- E-mail: skywatch1@verizon.net
- Haggard, Mary K** Salisbury *South Carolina Conference*
 H: (302) 545-2020 O: (302) 368-8774
 E-mail: revmaryud@gmail.com
- Hale, Harold Eugene Jr** Wilmington *Retired*
 1981 Tree Circle H: (410) 829-8724
 Surfside Beach South Carolina 29575- E-mail: haleplace1@gmail.com
- Hall, Blair** Dover *Clarksville: St. George's*
 34201 Omar Rd H: (302) 539-7040 O: (302) 539-7491
 Frankford Delaware 19945- E-mail: bhall91804@gmail.com
- Hall, Cynthia** Wilmington *Cecilton*
 P.O. Box 326 H: (610) 864-6464 O: (410) 275-8511
 Cecilton Maryland 21913- E-mail: kencindy@ccis.net
- Hall, Kenneth** Wilmington *North East: West Cecil*
 109 Hall Rd H: (610) 864-6464
 Lincoln University Pennsylvania 19352- E-mail: kencindy@ccis.net
- Hall, Robert P** Wilmington *Newark: Salem*
 240 N James St Ste B1B H: (302) 764-1445 O: (302) 738-4822
 Wilmington Delaware 19804- E-mail: pastorphall@aol.com
- Hamilton, Donald Eugene** Wilmington *Retired*
 53 Pinewild Dr. H: (910) 420-8516
 Pinehurst North Carolina 28374- E-mail: donaldhamilton030@gmail.com
- Handy, Alfred** Easton *Still Pond-Coleman*
 134 Gravel Run Rd H: (410) 725-7636
 Grasonville Maryland 21638- E-mail: gratefulMW@yahoo.com

- Handy, Karen R**
100 S 5th Ave
Denton Maryland 21629-
Easton *Denton: St. Luke's*
H: (302) 245-4221 O: (410) 673-7538
E-mail: handy.karen@gmail.com
- Hanifee, J Larry**
103 Boxwood Ln
Galena Maryland 21635-
Easton *Worton-Fairlee*
H: (410) 648-6030
E-mail: pelahan4957@gmail.com
- Hankerson, Marsha**
908 Beaglin Park Drive
Salisbury Maryland 21804-
Salisbury *Princess Anne: Trinity*
H: (410) 742-1206
E-mail: marsha.hankerson@dhs.gov
- Hanley, Patricia**
4 Hudson St
Crisfield Maryland 21817-
Salisbury *Rehobeth-Mt.Olive*
H: (570) 251-0361
E-mail: pastor.pathanley@gmail.com
- Harbaugh, Douglas R**
30905 Sandy Ridge Drive
Lewes Delaware 19958-
Dover *Retired*
H: (302) 945-4008
E-mail: dougwho@verizon.net
- Harmon, Barbara Harris**
213 Branch St
Berlin Maryland 21811-
Salisbury *Berlin: St. Paul*
H: (410) 641-2453 O: (410) 641-0270
E-mail: barbharmon77@hotmail.com
- Harmon, Janet Marie**
1211 Glossy Ibis Ct
Middletown Delaware 19709-2231-
Salisbury *Retired*
H: (302) 376-8598
E-mail: harmonjhm@aol.com
- Harris, Benita W**
1401 Camden Ave
Salisbury Maryland 21801-
Salisbury *Salisbury: Asbury*
H: (410) 726-2118 O: (410) 749-2131
E-mail: benita@asburyweb.org
- Harris, Robert Lee**
39 Garrett Dr
Ocean Pines Maryland 21811-
Salisbury *Retired*
H: (410) 208-0702
E-mail: robhrrs@mediacombb.net
- Harris, Shannon**
63 Commerce St
Harrington Delaware 19952-
Dover *West Harrington*
H: (302) 945-6999 O: (302) 569-5275
E-mail: pastorslharris@gmail.com
- Hartman, Joanne**
27160 Oriole Rd
Princess Anne Maryland 21853-
Salisbury *Oriole*
H: (410) 651-2612
E-mail: reverendoma11@gmail.com
- Hastings, Constance M**
PO Box 7175
Wilmington Delaware 19803-
Wilmington *Daybreak Counseling Center*
H: (302) 745-1042 O: (302) 478-3135
E-mail: cmhncc@yahoo.com
- Hawkins, James Franklin**
511 Owens Brooke Dr
Smyrna Delaware 19977-
Dover *Retired*
H: (302) 653-8898
E-mail: jfhawkins@verizon.net
- Hayden, Vaughan**
PO Box 312
203 Main St.
Townsend Delaware 19734-
Wilmington *Townsend*
H: (302) 378-2431 O: (302) 378-8203
E-mail: pastorhayden@verizon.net
- Hayes, Jeffrey**
4 Carsdale Ct
Wilmington Delaware 19808-
Wilmington *Rising Sun: Ebenezer*
H: (302) 593-7659 O: (302) 996-0900
E-mail: jeffreyyhayes@gmail.com

- Heistand, David**
28496 Wedgeway Cir
Easton Maryland 21601-
Wilmington *Retired*
H: (410) 673-1359
E-mail: dheistand@goeaston.net
- Hemphill, William Jr**
655 Willow Valley Sq L202
Lancaster Pennsylvania 17602-4873-
Easton *Retired*
H: (717) 464-6390
E-mail: wm2hemjr@gmail.com
- Henry, Gwendolyn**
17 Rock Hollow Ct
Elkton Maryland 21921-
Wilmington *Port Deposit: Cokesbury*
H: (302) 521-8911 O: (410) 378-2809
E-mail: gwenhenry@comcast.net
- Herman, Janice**
3316 Ripple Rd
Baltimore Maryland 21244-
Dover *Millsboro: Friendship*
H: (240) 464-9274 O: (302) 945-0516
E-mail: janicedproductions@yahoo.com
- Herr, David**
PO Box 31
Bishopville Maryland 21813-
Salisbury *Girdletree-Stockton*
H: (410) 521-5382 O: (410) 632-3165
E-mail: pastorherr@gmail.com
- Hill, David**
216 Wyoming Mill Rd
Dover Delaware 19904-
Dover *Wyoming*
H: (302) 698-0543 O: (302) 697-8400
E-mail: dhill58@verizon.net
- Hill, Greg Wayne**
90 Pintail Ct
Pawleys Island South Carolina 29585-
Dover *Retired*
E-mail: ghill54808@aol.com
- Hines, Dartanyon L**
PO Box 233
Hurlock Maryland 21643-
Easton *Easton: Asbury & Trappe: Scott's*
H: (410) 714-1276 O: (410) 476-3980
E-mail: revdhines@gmail.com
- Hinkle, Donna Schramm**
2705 3rd Ave
Huntington West Virginia 25702
Salisbury *West Virginia Conference*
H: (410) 334-3637
E-mail: donnahinkle@yahoo.com
- Hinkle, John Jr**
2705 3rd Ave
Huntington West Virginia 25702
Dover *Leave*
H: (410) 334-3637
E-mail: johnhinkle7@yahoo.com
- Hitchens, William Benjamin**
47 Woodland Ct
Seaford Delaware 19973-
Dover *Retired*
H: (302) 628-4880
- Hockman, Kymm Kearns**
614 Venture Rd
Whitebriar
Hockessin Delaware 19707-
Wilmington *Genesis Coaching*
H: (302) 234-1221 O: (302) 994-7466
E-mail: Kymm.k.hockman@dupont.com
- Hoff, Karen S**
2619 Foulk Rd
Wilmington Delaware 19810-
Wilmington *Wilmington: Chester Bethel*
H: (641) 745-5611 O: (302) 475-3549
E-mail: karen.s.hoff@gmail.com
- Holden, John Francis**
925 N Van Buren St
Wilmington Delaware 19806-
Wilmington *Retired*
H: (302) 654-6119
E-mail: johnfholden@juno.com

- Holland, Paul**
3675 Devonshire Dr
Salisbury Maryland 21804-
Salisbury *Crisfield: Immanuel*
H: (410) 749-0932 O: (410) 968-2189
E-mail: candiklopp@gmail.com
- Hood, Janet K**
1765 Dividing Creek Rd
Pocomoke City Maryland 21851-
Salisbury *Hebron: Charity*
H: (410) 957-0960
E-mail: janethood3@aol.com
- Hopkins, Baron Nigel Sr**
304 Owen Lane
Fruitland Maryland 21826-
Salisbury *Princess Anne: St. James*
H: (443) 944-3665
E-mail: hbrevyrev@aol.com
- Hopkins, Elizabeth Florence**
189 Pilot Mountain Hollow
Faber Virginia 22938-
Salisbury *Retired*
- Hopkins, William C**
6920 California Ave SW
Unit 42
Seattle Washington 98136-
Salisbury *Retired*
H: (206) 258-3033
E-mail: hopwc@comcast.net
- Hornberger, John**
3519 Philadelphia Pike
Claymont Delaware 19703-
Wilmington *Claymont: Church Of The Atonement*
H: (302) 299-8139 O: (302) 798-8472
E-mail: atonementpastor@comcast.net
- Howell, Robert Dennis**
134 Cardinal Cir
Pipe Creek Texas 78063-
Salisbury *Retired*
H: (435) 760-4988
- Hudson, Richard**
2589 Savannah Rd
Dover Delaware 19901-
Dover *Little Creek*
H: (302) 734-8842 O: (302) 335-3304
E-mail: bluesdog2009@hotmail.com
- Huebner, Paul**
4934 S Tupelo Turn
Pepper Ridge
Wilmington Delaware 19808-
Dover *Retired*
H: (302) 234-4854
E-mail: PGH227@aol.com
- Humphrey, David Bruce**
81 Central Ave
Ocean View Delaware 19970-
Dover *Ocean View: Mariner's Bethel*
H: (302) 539-9256 O: (302) 539-9510
E-mail: pastordave@marinersbethel.org
- Humphrey, Janice**
1012 N Delano St
Salisbury Maryland 21801-
Salisbury *Salisbury: Higher Hope*
H: (410) 784-2475 O: (410) 749-9808
E-mail: marymargret1@verizon.net
- Hunley, Bethsheila**
25490 Pines Road
Worton Maryland 21678-
Easton *Rock Hall-Fairlee*
H: (410) 348-9141
E-mail: revsheila@gmail.com
- Hurley, Jay Arthur Jr**
PO Box 148
Greenbackville Virginia 23356-
Salisbury *Retired*
H: (443) 205-3322 O: (410) 742-4144
E-mail: pastor47jay@gmail.com
- Hurley, Michael Francis**
610 Locust St
Cambridge Maryland 21613-
Easton *Cambridge: Zion*
H: (410) 228-3539 O: (410) 228-4910
E-mail: pastormhurley@gmail.com

- Hurley, Robin** Dover *Frederica*
200 W Lookerman St Apt 211 H: (302) 270-8942 O: (302) 335-0559
Dover Delaware 19904- E-mail: pastorrobinh@gmail.com
- Hurley, Thomas W** Dover *Retired*
302 Glendale Dr H: (410) 341-7027
Salisbury Maryland 21804- E-mail: revtwh@comcast.net
- Hurst, Donald James** Salisbury *Retired*
3202 Greenbriar Ln H: (443) 350-2296
Jenners Pond E-mail: dhurst30@me.com
West Grove Pennsylvania 19390-
- Hutchins, Alice** Easton *Grasonville-Carmichael*
822 Arrington Rd H: (410) 827-8606
Queenstown Maryland 21658-1311-
- Ingalls, David** Wilmington *St. Georges*
PO Box 145 H: (570) 412-1832 O: (302) 832-2211
St Georges Delaware 19733- E-mail: daveingalls@gmail.com
- Isaacs, Everett Cahall** Wilmington *Retired*
102 Jacobs Ave H: (302) 337-3212
Bridgeville Delaware 19933-
- Isaacs, Paul E** Dover *Milford: Calvary*
Calvary UM Church H: (302) 349-9175 O: (302) 422-8883
301 SE Front St E-mail: pastorpaul@calvaryumc.us
Milford Delaware 19963-
- Jackson, Jamar** Salisbury *Princess Anne-Metropolitan*
30522 Dr. Wm P Hytche Blvd H: (410) 957-1261 O: (410) 651-0530
Princess Anne Maryland 21853- E-mail: revjackson88@gmail.com
- Jacobson, Charles** Salisbury *Crisfield-Mt. Pleasant*
11150 Messick Rd H: (410) 784-2508 O: (410) 968-3225
Dames Quarter Maryland 21821- E-mail: handford@comcast.net
- James, Sherrol Leonie** Wilmington *Chaplain, US Airforce*
Senior Installation Chaplain H: (202) 767-5900 O: (202) 297-5900
310 Angell St SW Bldg 3610 E-mail: sherrol.l.james.mil@mail.mil
Washington District of Columbia 20032-
- Jameson, Lawrence Dean** Dover *Harrington: Asbury*
203 Weiner Ave H: (302) 786-2642 O: (302) 398-3390
Harrington Delaware 19952- E-mail: larry@larryjameson.com
- Jean-Baptiste, Faubert** Salisbury *Salisbury: Haitian Mission*
PO Box 1274 H: (410) 341-3738 O: (410) 572-6099
Salisbury Maryland 21802-
- Jenkins, Leon** Salisbury *Retired*
600 10th St H: (443) 437-7645
Pocomoke City Maryland 21851- E-mail: taharris01@yahoo.com
- Jensen, Cheryl Lee Taylor** Salisbury *Retired*
4 Colonial Ct H: (302) 234-1859
Hockessin Delaware 19707- E-mail: revpope@verizon.net

- Jicha, Hubert F III**
PO Box 522
North East Maryland 21901-
Wilmington *Rising Sun: Janes*
O: (410) 658-6800
E-mail: revbertjicha@comcast.net
- Johnson, Carol Lynn**
12 Fig St
Alva Florida 33920-
Salisbury *Retired*
H: (239) 728-2701
E-mail: carolharp42@gmail.com
- Johnson, Deangelo**
307 Autumn Ridge Dr
Hebron Maryland 21830-
Salisbury *Dames Quarter-St. Charles*
H: (410) 341-4410 O: (410) 749-1099
E-mail: tjhebron73@yahoo.com
- Johnson, Emanuel L**
107 S Collins St
Snow Hill Maryland 21863-
Salisbury *Snow Hill-Ebenezer*
H: (410) 829-0051
E-mail: eljohn0323@aol.com
- Johnson, Grant Lamont**
2200 Baynard Blvd
Wilmington Delaware 19802-
Wilmington *Wilmington: Peninsula-McCabe*
H: (215) 804-5038 O: (302) 652-0326
E-mail: grantjohnson19@comcast.net
- Johnson, Pearl Geneva Scott**
907 Centreville Rd
Wilmington Delaware 19804-
Wilmington *Wilmington: Simpson*
H: (302) 766-2366 O: (302) 998-4222
E-mail: pastorpearl1@aol.com
- Johnson, Thomas Kenyatta**
PO Box 38983
Germantown Tennessee 38183-0983-
Salisbury *Federal Bureau of Prisons*
H: (304) 522-8450
E-mail: pastortj11@comcast.net
- Johnson-Wright, Nina**
120 Hatchett Rd
Centreville Maryland 21617-
Easton *Cordova: New Zion & Easton: St Matthew*
H: (410) 708-3655
E-mail: Njohnson3655@gmail.com
- Jones, Alan Turner**
PO Box 288
Middletown Delaware 19709-0288-
Wilmington *Middletown:Connection*
H: (302) 378-7695 O: (302) 378-7692
E-mail: alan@connectioncc.org
- Jones, Ashley**
25678 West Hill Rd
Worton Maryland 21678-
Easton *East New Market-Linkwood*
H: (410) 348-5738 O: 410-348-5738
E-mail: ministeraljones@yahoo.com
- Jones, Karen K**
PO Box 288
Middletown Delaware 19709-0288-
Wilmington *Middletown:Connection*
H: (302) 378-7695 O: (302) 378-7692
E-mail: kari@connectioncc.org
- Jones, Sumner J**
PO Box 206
Crisfield Maryland 21817-
Salisbury *Crisfield-Asbury*
H: (410) 968-3721 O: (410) 968-0540
E-mail: sumnerjones@gmail.com
- Jones-Goldstein, Bonnie**
29 W Main St
Christiana Delaware 19702-
Dover *Retired*
H: (302) 286-7002
E-mail: revbonnie@yahoo.com
- Jung, Nam Sung**
Salisbury Maryland 21804-
Salisbury *Salisbury: Korean*
H: (703) 472-1969 O: (410) 860-0090
- Justice, Lester Nathaniel**
139 N State St
Dover Delaware 19901-
Salisbury *Director of Strengthening the Black Church*
H: (302) 595-2263 O: (302) 674-2626
E-mail: ljustice@pen-del.org

- Keels, Bernard** Salisbury *Retired*
3207 W Strathmore Ave H: (410) 358-5807
Baltimore Maryland 21215- E-mail: bckeels@aol.com
- Kelley, David Jr** Easton *Worton*
PO Box 107 H: (410) 648-5212
Galena Maryland 21635- E-mail: pastordavek@verizon.net
- Kelley, David Jr** Easton *Galena-Warwick & Worton*
PO Box 107 H: (410) 648-5212
Galena Maryland 21635- E-mail: pastordavek@verizon.net
- Kendall-Dasch, Eleanor** Easton *Retired*
2209 Wicomico Rd H: (410) 686-6065
Baltimore Maryland 21221-1545-
- Kerby, Jennifer H** Wilmington *Wilmington: Mt. Lebanon*
Mt Lebanon UM Church H: (302) 478-2788 O: (302) 652-8411
850 Mt Lebanon Rd E-mail: pastor.mtlebanonumc@verizon.net
Wilmington Delaware 19803-
- Keyser, Barbara M** Dover *Frankford*
PO Box 37 H: (302) 616-2652
Frankford Delaware 19945- E-mail: pastorbarbara.frankfordumc@gmail.com
- Kirby, Robert W III** Dover *Retired*
33003 Peach Tree Ln H: (302) 588-7878 O: (302) 539-7491
Lewes Delaware 19958- E-mail: kirb3d@gmail.com
- Kirkley, Robert G** Easton *Church Creek*
PO Box 10 H: (410) 228-2420
Taylors Island Maryland 21669- E-mail: rkirkleyj@yahoo.com
- Kniceley, William Sr** Easton *Retired*
429 Pinehurst Ave H: (410) 749-6867
Salisbury Maryland 21801-
- Knight-Peguero, Rene T** Dover *Georgetown- Iglesia Metodista Unida Betel*
PO Box 279 H: (302) 424-1211 O: (302) 855-9161
Georgetown Delaware 19947- E-mail: rtpknight@gmail.com
- Knotts, Jerrold W** Dover *Retired*
204 Timber Knoll Dr H: (302) 838-0929
Bear Delaware 19701- E-mail: jwknotts@aol.com
- Koch, John R** Wilmington *Retired*
10567 Old Grove Cir H: (941) 747-8549
Bradenton Florida 34212-
- Koo, Kyung Mo** Wilmington *Eastern PA Conference*
211 Mia Dr H: (302) 918-7140
Newark Delaware 19711- E-mail: seriouspastorkoo@gmail.com
- Koski, Cynthia Griffith** Salisbury *Retired*
40 Springmill Dr E-mail: Cdkoski40@gmail.com
Middletown Delaware 19709-
- Koskol, JoAnn** Wilmington *Perryville: Principio & Port Deposit: Asbury*
2614 Tanager Dr H: (302) 994-0561 O: 302-605-2335
Wilmington Delaware 19808- E-mail: koskol@verizon.net

- Kreek, David**
 PO Box 99
 Secretary Maryland 21664-
 Easton *Secretary*
H: (410) 943-8945 *O:* (410) 943-3439
E-mail: dlkreek@yahoo.com
- Kuhling, Edward J**
 PO Box 566
 Millsboro Delaware 19966-
 Dover *Millsboro: Grace*
H: (302) 934-7038 *O:* (302) 934-7969
E-mail: pastorejkg@gmail.com
- Labala, Jefferson S**
 PO Box 983
 Easton Maryland 21601-
 Dover *Retired*
H: (410) 820-8070
E-mail: jsei@dimdigital.com
- LaClair, Michael**
 4838 Egypt Rd
 Cambridge Maryland 21613-
 Easton *St. Thomas*
H: (443) 521-6746
E-mail: mjlaclair1@gmail.com
- LaMotte, Steven Randal**
 PO Box 256
 Magnolia Delaware 19962-
 Dover *Magnolia*
H: (302) 393-1003 *O:* (302) 335-3304
E-mail: srlamotte@gmail.com
- Landon, Everett R**
 PO Box 52
 Ewell Maryland 21824-
 Salisbury *Ewell-Smith Island*
H: (410) 968-3517
E-mail: evlandon@msn.com
- Laws, Eleanor Nash**
 1317 Sheffield St # 1
 Pittsburgh Pennsylvania 15233-1519-
 Salisbury *Retired*
- Lawton, Philip Charles**
 1281 Barratts Chapel Rd
 Felton Delaware 19943-
 Easton *Retired*
H: (302) 284-8172
E-mail: phlawton@verizon.net
- Leathrum, George Nolan**
 130 Woods Way
 Elkton Maryland 21921-
 Dover *Retired*
H: (410) 287-8867
E-mail: memomleathrum@gmail.com
- LeCates, James**
 7575 Perdue Street
 Pittsville Maryland 21850-
 Salisbury *Willards-Mt Pleasant*
H: (443) 523-2283
E-mail: balm1b119@comcast.net
- Lee, Kun Chon**
 PO Box 36
 Newark Maryland 21841-
 Salisbury *Newark MD*
H: (410) 632-1134
E-mail: sichurnjoo@gmail.com
- Lee, Vanessa Stephens**
 PO Box 413
 Denton Maryland 21629-
 Easton *Federalburg-Denton*
H: (302) 536-7248
E-mail: vanessaslee@icloud.com
- Lee-Koo, SunAe**
 211 Mia Dr
 Newark Delaware 19711-
 Easton *Eastern PA Conference*
H: (302) 918-7140
E-mail: sunaelee@msn.com
- Lehman, Russell Lee**
 2744 45th Street South
 Gulfport Florida 33711-
 Wilmington *Retired*
E-mail: k9iac@verizon.net
- Lewis, Beverly**
 47 Appleby Rd
 New Castle Delaware 19720-
 Wilmington *Retired*
H: (302) 276-2769
E-mail: beverlylew@comcast.net

- Lewis, Julie A**
6777 Rockawalkin Rd
Hebron Maryland 21830-
Salisbury *Hebron-Rockawalkin*
H: (443) 859-8100 O: (410) 742-6975
E-mail: revjlewis01@verizon.net
- Lewis, Mark**
61 Whitetail Run
Clayton Delaware 19938-
Dover *Woodside*
H: (302) 223-6068 O: (302) 697-7050
E-mail: woodsiderev2015@aol.com
- Lindsay, Douglas Mark**
PO Box 3370
Palmer Alaska 99645-3370-
Dover *Retired*
H: (907) 229-5310
E-mail: yukonark@mac.com
- Littleton, William**
PO Box 4321
Salisbury Maryland 21811-
Dover *Salisbury: Washington*
H: (410) 641-5676
E-mail: william1947@verizon.net
- Lockwood, Helen G**
10123 Shingle Landing Rd
Bishopville Maryland 21813-
Salisbury *Berlin: Ironshire*
H: (410) 827-5082
E-mail: revhlock@verizon.net
- Lopez, Oscar Manuel Jr**
23306 Cody Ct
Denton Maryland 21629-
Easton *Grasonville: Immanuel*
H: (443) 496-1284 O: (410) 827-6361
E-mail: oscarandpamela2@gmail.com
- Lowry, Guy**
6605 Pine Top Rd
Hurlock Maryland 21643-
Easton *Federalburg: Concord*
H: (410) 463-4025
E-mail: guy.lowry@gmail.com
- Loy, Carol Ann**
27132 Clipper Rd
White House Beach
Long Neck Delaware 19966-
Easton *Retired*
H: (302) 945-8971
E-mail: whb1010@verizon.net
- Lucas, Cathy**
27404 Fairmount Rd
Westover Maryland 21871-
Salisbury *Salisbury-Walston Switch*
H: (410) 422-0883
E-mail: lcathy957@gmail.com
- Macklin, Jacob Matthew**
PO Box 188
Kenton Delaware 19955-
Dover *Kenton*
O: (302) 653-3677
E-mail: pastorjake.kenton@gmail.com
- Magee, Betty Jo**
33472 Deer Run Rd
Selbyville Delaware 19975-
Dover *Retired*
H: (302) 228-7886
E-mail:
- Magill, Earl Leroy**
PO Box 407
BAndon Oregon 97411-
Dover *Retired*
H: (302) 730-9019
- Mallozzi, Elizabeth S**
300 Ocean Avenue
Apt. A41
Ocean City New Jersey 08226-
Dover *Chaplain, UM Homes New Jersey*
E-mail: beth.mallozzi@gmail.com
- Mariner, Linda Ketterman**
1135 Ocean Pky Unit 208
Ocean Pines Maryland 21811-
Dover *Retired*
H: (410) 208-2706
E-mail: lkmariner1@gmail.com

- Markley, William A** Salisbury *Retired*
Lorien Taneytown
100 Antrim Blvd Apt 109 H: (443) 918-8809
Taneytown Maryland 21787- E-mail: wamsbm@peoplepc.com
- Marrero, Angel** Wilmington *New Castle: Gracia Divina & Minquadale*
220 Minquadale Blvd H: (302) 836-0440 O: (302) 622-9162
New Castle Delaware 19720- E-mail: marrerang@gmail.com
- Marrero, Elizabeth** Dover *Cheswold*
PO Box 191 H: (302) 883-3723 O: (302) 734-3207
Cheswold Delaware 19936- E-mail: umc.pastor.liz@gmail.com
- Martin, Laura Aann** Wilmington *Hockessin*
Hockessin U M Church H: (302) 452-0879 O: (302) 239-3030
7250 Lancaster Pike E-mail: martinla@hockessinumc.org
Hockessin Delaware 19707-
- Maxwell-Jenkins, Joanne** Salisbury *Stockton-Shiloh*
600 10th St H: (443) 437-7645
Pocomoke City Maryland 21851- E-mail: joann.jenkins@comcast.net
- McCabe, Kendall Kane** Salisbury *Retired*
425 Marlay Rd H: (937) 275-0059
Dayton Ohio 45405- E-mail: kenkmccabe@aol.com
- McClain, Tonya** Easton *St. Michaels: St. Luke's*
409 Parsonage Ln O: (410) 745-2534
St Michaels Maryland 21663- E-mail: pastortonya.stlukesumc@gmail.com
- McFadden, Helen M** Dover *Houston*
110 Beach Plum Dr H: (302) 424-3925 O: (302) 424-7685
Milford Delaware 19963- E-mail: Hmcf88333@aol.com
- McGrath, Sherwood** Wilmington *North East-Bayview*
370 Old Bayview Rd H: (410) 287-7755 O: (410) 287-5720
North East Maryland 21901- E-mail: sherwoodmcgrath@hotmail.com
- McIntosh, Anna L** Salisbury *Retired*
30101 Kristwood WAY H: (410) 651-2566
Princess Anne Maryland 21853-2144- E-mail: annarev@comcast.net
- McKelvey, P Thomas** Salisbury *Retired*
29743 Janets Way H: (443) 945-8822
Easton Maryland 21601- E-mail: karentom65@goeaston.net
- McLaurin, Gregory** Easton *Sassafras*
5 Lynbroom Lane H: (302) 290-7682 O: (302) 755-6560
Dover Delaware 19904- E-mail: gregory.mclaurin@state.de.us
- McMillan, David III** Wilmington *Wilmington: St. Paul's*
4 Malvern Ct H: (484) 883-1050 O: (302) 478-3135
Wilmington Delaware 19810-
- Meekins, Gary L** Dover *Bridgeville*
41 Church St H: (302) 337-7607 O: (302) 337-7090
Bridgeville Delaware 19933- E-mail: revgarymeekins@comcast.net

- Melson, Diane E** Dover *Ellendale*
 4099 Dublin Hill Rd H: (302) 337-8525 O: (302) 422-9160
 Bridgeville Delaware 19933- E-mail: revdemelson@gmail.com
- Michael, James H** Dover *Retired*
 3716 Sunnyside Road H: (410) 943-3553
 East New Market Maryland 21631- E-mail: jhmichael47@yahoo.com
- Miles, Candy** Easton *Chestertown-Pomona*
 305 Lincoln Dr H: (410) 778-3542 O: (410) 778-0633
 Chestertown Maryland 21620- E-mail: revcmiles@hotmail.com
- Miles, William M** Salisbury *Marion Station-Handys*
 32113 Perryhawkin Rd H: (410) 651-3082
 Princess Anne Maryland 21853-2804- E-mail: william_miles@ureach.com
- Miller, Bruce C** Dover *Fenwick: St. Matthews By-The-Sea*
 1000 Coastal Hwy H: (302) 645-4963 O: (302) 537-1402
 Fenwick Island Delaware 19944- E-mail: smbts@verizon.net
- Miller, Robert W** Salisbury *Salisbury: Bethesda*
 513 S Kaywood Dr H: (410) 251-8163 O: (410) 742-8855
 Salisbury Maryland 21804- E-mail: robertmiller513@gmail.com
- Minus, Homer Wellington** Salisbury *Retired*
 529 Plymouth Rd H: (302) 284-8888
 Felton Delaware 19943- E-mail: hminusdds@earthlink.net
- Molock, Richard** Easton *Oxford: Waters*
 4992 Drawbridge Rd H: (410) 228-9521
 Cambridge Maryland 21613- E-mail: richardmolock2@gmail.com
- Moody, George B Sr** Easton *Retired*
 14 W 20th St H: (302) 655-7953
 Wilmington Delaware 19802- E-mail: moodygpat@aol.com
- Moody, Purnell Alfred** Dover *Retired*
 5900 Palm Trace Landing Dr H: (954) 967-6768
 Apt #304 E-mail: purnellamoody@yahoo.com
 Davie Florida 33314-
- Mooney, Tracy** Wilmington *New Castle-Asbury*
 300 E Basin Rd H: (302) 378-9486 O: (302) 328-5649
 New Castle Delaware 19720- E-mail: tracymmooney@yahoo.com
- Moore, C Karen Covey** Wilmington *Retired*
 71 Harbor Dr Apt 8 H: (302) 798-1478
 Claymont Delaware 19703- E-mail: chabereth@verizon.net
- Moore, Gary Lee** Easton *Trappe-Bruceville*
 PO Box 362 H: (410) 714-2004
 Trappe Maryland 21673- E-mail: trappe362@gmail.com
- Moore, John Wesley** Easton *Vienna: Elliotts*
 2350 Elliott Island Rd H: (410) 443-2656
 Vienna Maryland 21869- E-mail: tasunke@atlanticbb.net
- Moore, Mae Etta** Salisbury *Retired*
 101 Morgnec Rd Apt J101 H: (410) 778-4812
 Chestertown Maryland 21620- E-mail: revmaemoore@gmail.com

- Moran, M Shane**
PO Box 6
Church Hill Maryland 21623-
Easton *Church Hill-Price*
H: (410) 758-8306 O: (410) 556-6457
E-mail: pastorshane@atlanticbb.net
- Morgan, James Ray**
3152 Gracefield Rd Apt 609
Silver Spring Maryland 20904-
Wilmington *Retired*
H: (302) 890-1611
- Moyer, Charles Milton**
487 Osbourne Ln
Dover Delaware 19904-
Wilmington *Retired*
H: (302) 734-2054
E-mail: cdm101@juno.com
- Mulholland, Donald**
30141 Buckhill Lane
Dagsboro Delaware 19939-
Salisbury *Sharptown-Galestown*
H: (302) 732-6736
E-mail: dmulholland73@hotmail.com
- Mumford, Karen**
24955 Radish Rd
Millsboro Delaware 19966-
Dover *Millsboro: Indian Mission*
H: (302) 934-8314
E-mail: mumfordmll@mchsi.com
- Murdaugh, Lorenzo Harley I**
12 Montpelier Ct
New Castle Delaware 19720-
Dover *Retired*
H: (302) 322-5348
E-mail: lorenzomurdaugh@gmail.com
- Nack, Billy J**
PO Box 187
Bethel Delaware 19931-
Dover *Bethel & Laurel: Trinity*
H: (302) 875-7391 O: (302) 280-6406
E-mail: billnack@hotmail.com
- Nalley, John A**
9 Soft Hickory Ct
Martinsburg West Virginia 3964-25404-
Dover *Leave*
E-mail: john_a_nalley@yahoo.com
- Neighoff, Barbara Mills**
PO Box 254
Vienna Maryland 21869-
Easton *Vienna*
H: (443) 477-2010
E-mail: PastorBarbara316@yahoo.com
- Nichols, Charlotte Ann**
120 First Tenth Ct
Dover Delaware 19901-
Dover *Millsboro: Harmony*
H: (410) 422-5086
E-mail: nicholscan@gmail.com
- Nichols, John W Jr**
157 High St
Elkton Maryland 21921-
Wilmington *Elkton: Providence*
H: (302) 322-1870 O: (410) 398-2453
E-mail: nicholsjohn174@gmail.com
- Nichols, Lucille H**
905 N Division St
Salisbury Maryland 21801-
Salisbury *Germantown-Sinepuxent-Potter's House*
H: (410) 341-0184 O: (410) 641-2058
E-mail: lhammond6@msn.com
- Northam, E Thomas**
2826 Laytons Drive
Pocomoke City Maryland 21851-
Salisbury *Snow Hill: Mt Olive*
H: (410) 957-0432
E-mail: pastor_tom_mt.olive@comcast.net
- O'Connor, Sharon**
142 Honeywell Dr
Claymont Delaware 19703-
Wilmington *Wilmington: Cedars & Christ*
H: (302) 798-6570 O: (302) 998-4584
E-mail: sharon1960@hotmail.com
- Oltman, John D Sr**
32694 Melson Road
Delmar Maryland 21875-
Salisbury *Delmar: Melson*
H: 410-896-5140 O: (410) 896-9054
E-mail: jboltman@comcast.net

- Ossi-Akoannor, Joseph Kingsley** Salisbury *Retired*
 PO Box Main 137
 Winneba Central Region -
- Owen, Wendy** Dover *Milford: Avenue*
 PO Box 407 O: (302) 422-8111
 Milford Delaware 19963- *E-mail: wendyaowen@aol.com*
- Owens, Harold Eston** Dover *Retired*
 36 N Queen H: (410) 658-2662
 P O Box 482 *E-mail: halowens@zoominternet.net*
 Rising Sun Maryland 21911-
- Owens, J Ronald** Wilmington *Retired*
 843 Cornstalk Dr H: (302) 832-9515
 New Castle Delaware 19720- *E-mail: jrono@comcast.net*
- Owens, Paul Alvin** Wilmington *Bear: Cornerstone*
 Cornerstone United Methodist O: (302) 836-2862
 3135 Summit Bridge Rd. *E-mail: powens@cornerstonedelaware.com*
 Bear Delaware 19701-
- Page, William Randolph Sr** Wilmington *Retired*
 2549 Palm Cir H: (956) 994-3005
 Rio Grande City Texas 78582-
- Palmer, David M** Wilmington *Retired*
 1401 Broad Run Rd H: (610) 274-8985
 Landenberg Pennsylvania 19350- *E-mail: dpalmerleadership@gmail.com*
- Palmer, Leonard** Easton *Bellevue-Royal Oak*
 29544 Golton Dr H: (410) 822-4945
 Easton Maryland 21601- *E-mail: dwpalmer@goeaston.net*
- Pasmore, Tom A Jr** Dover *Milford: Avenue*
 Avenue UM Church O: (302) 422-8111
 20 N Church St *E-mail: tapasmore@avenueumc.com*
 Milford Delaware 19963-
- Patterson, George Reid** Salisbury *Salisbury: Trinity*
 3345 Blue Heron Way H: (410) 860-2422 O: (410) 749-5562
 Eden Maryland 21822- *E-mail: pastorpatterson@verizon.net*
- Paulson, Constance A** Salisbury *Berlin: Bethany*
 55 Cannon Dr H: (410) 641-5194 O: (410) 641-2186
 Ocean Pines Maryland 21811- *E-mail: wesconnie55@gmail.com*
- Paxton, Yvonne Doyle** Easton *Kennedyville*
 204 Maplewood Ln H: (410) 648-5025 O: (410) 348-5502
 Galena Maryland 21635-0224- *E-mail: paxton25@verizon.net*
- Payne, Romie Hollingswort Jr** Easton *Retired*
 12671 Shiloh Church Rd H: (302) 875-3408
 Laurel Delaware 19956-
- Pelham, Lawrence** Wilmington *Wilmington: Coleman Memorial*
 10 N Colts Neck Way H: (302) 293-5929 O: (302) 656-3565
 Hockessin Delaware 19707- *E-mail: pelhamlawrence@gmail.com*

- Penn, John Irvin** Wilmington *Retired*
 105 Forsyth Trl
 Canton Georgia 30114-
H: (678) 799-8343
E-mail: parkerpenn7@gmail.com
- Pennington, J Christopher** Wilmington *Wilmington: Aldersgate*
 Aldersgate UM Church
 2313 Concord Pk
 Wilmington Delaware 19803-
H: (302) 478-1202 *O:* (302) 478-2575
E-mail: pastorchris@usa.com
- Penuel, James A** Dover *Bridgeville: Union*
 2 N Laws St
 Bridgeville Delaware 19933-
H: (302) 337-8427 *O:* (302) 337-7409
E-mail: umcpastorjp@gmail.com
- Perdue, Dean** Dover *Laurel: Centenary*
 200 W Market St
 Laurel Delaware 19956-
H: (302) 875-3643 *O:* (302) 875-3983
E-mail: pastordean@comcast.net
- Peters, Amy L** Wilmington *Claymont: Church Of The Atonement*
 3519 Philadelphia Pk
 Claymont Delaware 19703-
H: (302) 764-4953 *O:* (302) 798-8472
E-mail: amylpeters@comcast.net
- Pettit, Christopher E** Wilmington *Centreville*
 608 Church Hill Rd
 Centreville Maryland 21617-
H: (410) 758-0156 *O:* (410) 758-0868
E-mail: pastorpettit@gmail.com
- Pevey, Linda** Easton *Preston: Bethesda*
 PO Box 147
 Preston Maryland 21655-
H: (302) 236-5145 *O:* (410) 673-7538
E-mail: Pastorlinda406@comcast.net
- Pinder, Brett** Salisbury *Baltimore-Washington Conference*
 5520 Medwick Garth N
 Catonsville Maryland 21228-
H: (443) 553-7375 *O:* (410) 642-3411
E-mail: brett86p@gmail.com
- Pinder, Vernetter** Easton *Still Pond-Coleman*
 3938 Ocean Gateway
 Linkwood Maryland 21835-
H: (410) 228-8279
E-mail: netterpinder@yahoo.com
- Pitsenbarger, Harrel W** Easton *Retired*
 917 W Schumaker Manor Dr
 Salisbury Maryland 21804-6066-
H: (410) 572-6810
- Porter, Derrick Emmanuel** Wilmington *Newark DE*
 69 E Main St
 Newark Delaware 19711-4645-
H: (302) 757-6114 *O:* (302) 368-8774
E-mail: revporter@newark-umc.org
- Potter, Turhan L** Easton *Chester: New*
 PO Box 153
 Chester Maryland 21619-
H: (410) 200-5505 *O:* (410) 643-5881
E-mail: pastor.potter@gmail.com
- Poultney, Norman Lawrence** Dover *Selbyville: Bayside Chapel*
 3 Little Owl Trail
 Millsboro Delaware 19966-
H: (302) 947-2509 *O:* (302) 436-7585
E-mail: beachpastor@verizon.net
- Powell, Provey Jr** Wilmington *Wilmington: Mt. Joy*
 1819 Newport Gap Pk
 Wilmington Delaware 19808-
H: (302) 234-1303 *O:* (302) 655-7751
E-mail: proveypowell@allstate.com
- Power, Virginia T** Wilmington *Retired*
 460 W Chestnut Hill Rd
 Newark Delaware 19713-
H: (302) 266-8315

- Price, Carol Grace**
8811 Shell Rd
Delmar Maryland 21875-
Dover *Seaford: Bethel*
O: (302) 628-3993
E-mail: pricecarol29@gmail.com
- Price, Robert Manning**
15026 Miss Ellie Dr
San Antonio Texas 78247-3075-
Salisbury *Retired*
H: (410) 375-5988
E-mail: hondorob@satx.rr.com
- Priddy, Gary Wayne**
6190 Rock Hall Rd
Rock Hall Maryland 21661-
Easton *Rock Hall*
H: (410) 639-7206 O: (410) 639-2144
E-mail: gary@yourrockhall.church
- Pruett, Dale Ross**
215 Oakmont Dr
Woodlands Of Foxhall
Dover Delaware 19904-
Easton *Retired*
H: (302) 736-1115
- Pruett-Barnett, Anne Ruth**
900 N. Washington St.
Wilmington Delaware 19801-
Wilmington *Wilmington: Grace*
H: (302) 228-3743 O: (302) 655-8847
E-mail: revannepb@gmail.com
- Pruett-Barnett, Mark**
2317 Knowles Rd
Wilmington Delaware 19810-3857-
Wilmington *Retired*
H: (302) 228-3743
E-mail: revmarkpb@gmail.com
- Purnell, Lawrence H Sr**
1006 Rori Ct
Salisbury Maryland 21801-
Salisbury *Quantico-Hebron*
H: (443) 480-9301
E-mail: qhcharge@yahoo.com
- Quillen, Cynthia C**
PO Box 868
460 Sunny Slope Dr
Cowpen South Carolina 29330-
Salisbury *Retired*
H: (864) 463-4342
- Rada, Dane**
150 Kerr Dr
Stevensville Maryland 21666-
Easton *Chester: Kent Island*
H: (410) 643-1663 O: (410) 643-5361
E-mail: danerada@gmail.com
- Randolph, John Thomas**
103 Queen Anne Ave
Lewes Delaware 19958-
Easton *Retired*
H: (302) 645-9159
- Rash, David**
21 Hunt Valley Ct.
Elkton Maryland 21921-
Wilmington *Elkton: Cherry Hill St. John's*
H: (443) 553-7124 O: (410) 620-0567
E-mail: pastorharvey@zoominternet.net
- Ravilious, Patti Collett**
4528 Cagney Lane
Middletown Delaware 19709-
Dover *Retired*
H: (302) 382-8882
E-mail: rev.patti.rav@gmail.com
- Reed, Larry**
7242 E Ranier Dr
Parsonsborg Maryland 21849-
Salisbury *Fruitland-Cokesbury*
H: (410) 546-1752
E-mail: godbarlar3@comcast.net
- Reeves, Regina**
33220 Lakeshore Circle
Millsboro Delaware 19966-
Dover *Retired*
H: (302) 945-7262
E-mail: ginareeves@verizon.net

- Reeves, Walter**
33220 Lakeshore Cir
Millsboro Delaware 19966-
Dover *Georgetown*
H: (302) 945-7262
E-mail: wreeves3@verizon.net
- Reitz, Charlene R**
2802 S Bayshore Dr
Milton Delaware 19968-
Dover *Retired*
H: (302) 684-3249
E-mail: creitz@juno.com
- Rekitzke, Michelle A**
100 Peachblossom Rd
Easton Maryland 21601-
Easton *Easton: St. Mark's*
H: (410) 822-1939 O: (410) 822-0001
E-mail: mrekitzke@stmarkseaston.org
- Rich, William Daniel**
504 Douglas Rd
Salisbury Maryland 21801-
Dover *Retired*
H: (410) 341-0808
E-mail: wdanrich@yahoo.com
- Ridley, Douglas Milton**
PO Box 296
Fishing Creek Maryland 21634-
Easton *Fishing Creek-Hoopers Island*
H: (410) 397-3395
E-mail: dougridley@comcast.net
- Riley, James Waldon Jr**
PO Box 616
Hebron Maryland 21830-
Salisbury *Hebron: Nelson Memorial*
H: (410) 546-3235 O: (443) 736-3087
E-mail: nelsonschurch200@gmail.com
- Robinson, Marie E**
6478 Seashore Hwy
Bridgeville Delaware 19933-
Dover *Harrington: Metropolitan*
H: (302) 337-7877 O: (302) 398-9658
E-mail: revmarierobinson@gmail.com
- Robinson, Willard Lafferty Jr**
726 Loveville Rd Rm 1036
Hockessin Delaware 19707-1533-
Salisbury *Retired*
H: (302) 234-0882
- Rogers, Bruce**
32051 Long Neck Rd
Millsboro Delaware 19966-
Dover *Millsboro: Long Neck*
H: (302) 945-5311 O: (302) 945-9453
E-mail: pastorbrogers@attrogers.com
- Rogers, John E**
34894 St. George's Road
Delmar Delaware 19940-
Dover *Laurel*
H: (302) 875-2078 O: (302) 875-1045
E-mail: jrcolts2826@yahoo.com
- Rojas, Jeremias A**
203 Harlequin Dr
New Castle Delaware 19720-
Dover *Retired*
E-mail: cryingprophet@verizon.net
- Rollins, Rebecca H**
330 Blossom Way
Millsboro Delaware 19966-
Dover *Laurel: St. Paul's*
H: (302) 934-5014 O: (302) 875-7900
E-mail: rollinsrebecca@aol.com
- Ross, William Alfred Sr**
113 Holton St
Centreville Maryland 21617-
Easton *Centreville: New Life Community*
H: (410) 758-3285
E-mail: bilross@verizon.net
- Rossiter, Charles E Jr**
59 Sycamore Tree Cr.
Newark Delaware 19702-
Wilmington *Elkton: Baldwin*
H: (302) 355-0604 O: (410) 398-6215
E-mail: pastor@baldwinumc.com
- Rowe, Robert Landon**
16 N Main St
Camden Delaware 19934-0512-
Wilmington *Retired*
H: (302) 422-8814
E-mail: Rowedway@aol.com

- Ruark, James C** Dover *Laurel: Mt Zion*
8252 Robin Hood Drive H: (410) 742-7388
Salisbury Maryland 21804- E-mail: jcruark@gmail.com
- Russell, Michaele Spitzer** Dover *Retired*
PO Box 900 H: (302) 349-4220
Greenwood Delaware 19950-
- Rust, Maleia Ann** Dover *Georgetown: Grace*
7 S King St H: 302-349-4044 O: (302) 856-6245
Georgetown Delaware 19947- E-mail: revrust@hotmail.com
- Ryan, David T** Easton *Chestertown: Christ & First*
PO Box 262 H: (410) 778-2722 O: (410) 778-0911
Chestertown Maryland 21620- E-mail: pastordavidtryan@yahoo.com
- Sa, Kyung-Hee** Dover *District Superintendent*
Dover District Office O: (302) 526-2629
30 Loockerman Plaza E-mail: doverds@pen-del.org
Dover Delaware 19901-
- Sadvari, Karen** Salisbury *Fruitland: St. John's*
8709 Barbara Ann Way Apt 302 H: (610) 955-7671 O: (410) 742-5592
Delmar Maryland 21875- E-mail: karensad.ks@gmail.com
- Sapp-Price, Charlotta** Salisbury *Bivalve-Jesterville: Elzey*
20554 Nanticoke Rd H: (410) 873-2902
Nanticoke Maryland 21840- E-mail: sappprice@comcast.net
- Savage, John R** Salisbury *Retired*
697 N Park Dr H: (410) 546-5818
Village In The Park E-mail: jacksgift@comcast.net
Salisbury Maryland 21804-8698-
- Schatz, Ronald** Salisbury *Berlin: Friendship & Stevenson*
123 N Main St H: (302) 858-6691 O: (410) 641-1137
Berlin Maryland 21811- E-mail: ronaldbumble@aol.com
- Schell, Donald** Wilmington *Retired*
145 New England Ave E-mail: revdon677@yahoo.com
Palm Harbor Florida 34684-
- Schmid, Vernon Lee** Wilmington *Port Deposit: Tome Memorial*
90 Hudler Ln. H: (410) 287-2794
North East Maryland 21901- E-mail: vschmid34@gmail.com
- Schonewolf, Kristina K** Wilmington *Florida Annual Conference*
1649 Kiley Ct E-mail: PastorKris61@gmail.com
The Villages Florida 32159-
- Schuler, Donald** Wilmington *Wilmington: Mt. Lebanon*
850 Mt Lebanon Rd H: (302) 529-1726 O: (302) 652-8411
Wilmington Delaware 19803-
- Schutt, Bradley A** Dover *Millville*
28526 Ferndale Rd H: (302) 945-1386 O: (302) 539-9077
Millsboro Delaware 19966- E-mail: umcpastorbrad@outlook.com

- Schutt, John P**
32051 Long Neck Rd
Millsboro Delaware 19966-
Dover *Millsboro: Long Neck*
H: (302) 934-0133 O: (302) 945-9453
E-mail: jnbshut@yahoo.com
- Scott, Charles C Jr**
18167 Atlanta Rd
Bridgeville Delaware 19933-3222-
Dover *Bridgeville: Trinity*
H: (302) 337-3888
E-mail: ccscott19933@yahoo.com
- Seldon, Alexinia B**
225 Oakdale Road
Salisbury Maryland 21801-
Salisbury *Marumsco: Ebenezer*
H: (410) 543-4341
E-mail: alexiniaseldon@comcast.net
- Seldon, Alexinia B**
225 Oakdale Road
Salisbury Maryland 21801-
Salisbury *Princess Anne-Manokin*
H: (410) 543-4341
E-mail: alexiniaseldon@comcast.net
- Seyfert, Frederick Charles Jr**
726 Loveville Rd Apt 204
Hockessin Delaware 19707-
Salisbury *Retired*
H: (302) 992-9363
E-mail: fcseyfert@outlook.com
- Seymour, David Thornton**
116 Spencer St
St Michaels Maryland 21663 -
Salisbury *Retired*
- Seymour, James Tudor**
703 Haddon Rd
Wilmington Delaware 19808-
Salisbury *Retired*
H: (302) 235-0970
E-mail: thomassj7@verizon.net
- Sherwood, Paul Harold**
PO Box 291
Bishopville Maryland 21813-
Salisbury *Bishopville*
H: (410) 352-5728
E-mail: preacher10@hotmail.com
- Shitama, John Ky**
110 Basin Rd
Earleville Maryland 21919-
Salisbury *Director, Camp and Retreat Ministries*
O: (410) 556-6900
E-mail: jack@pecometh.org
- Shitama Weston, Megan**
136 Bookers Wharf Rd
Centreville Maryland 21617-
Easton *Pecometh Camp & Retreat Ministries*
H: (410) 275-1786 O: (410) 556-6900 x104
E-mail: megan@pecometh.org
- Shively, Bonnie Lee**
604 Edlon Pk
Cambridge Maryland 21613-
Easton *Cambridge: St. Paul's*
H: (410) 228-4757 O: (410) 228-1424
E-mail: revshive@aol.com
- Shockley, Olin J Jr**
11550 Gum Point Rd
Berlin Maryland 21811-
Easton *Retired*
H: (410) 641-5062
E-mail: ojshockley@gmail.com
- Short, Jewett M**
209 S State St
Dover Delaware 19901-
Dover *Dover: Wesley*
H: (302) 464-2880 O: (302) 678-9626
E-mail: jmshort613@atlanticbb.net
- Short, Thomas Crawford**
726 Loveville Rd #23
Hockessin Delaware 19707-
Dover *Retired*
H: (302) 234-4122
E-mail: motyram@aol.com
- Shuhayda, Bernard Dennis**
342 Naylor Rd
Johnstown Pennsylvania 15906-
Wilmington *Retired*
H: (814) 535-7025
E-mail: shuhayda@live.com

- Shultz, Todd H**
116 E Main St
Middletown Delaware 19709-
Wilmington *Middletown: Bethesda*
H: (410) 392-5173 O: (302) 378-2313
E-mail: pastortodd@bethesdaumcde.org
- Simmons, George W Jr**
PO Box 325
Greensboro Maryland 21639-
Easton *Greensboro-Burrsville*
H: (410) 482-6271 O: (410) 482-8170
E-mail: pastorgeorgeumc@gmail.com
- Simpers, John William Jr**
7400 Burgess Court
Easton Maryland 21601-
Easton *Retired*
H: (410) 763-9139
- Simpson, Ruthann Hibbs**
115 E. Market St
Wilmington Delaware 19804-
Wilmington *Wilmington: Peniel*
H: (302) 998-8165 O: (302) 994-9519
E-mail: ruthannhsimpson@gmail.com
- Sipes, James E**
Salem UMC
PO Box 410
Selbyville Delaware 19975-
Dover *Selbyville: Salem*
H: (302) 436-5684 O: (302) 436-8412
E-mail: revsipes@netzero.com
- Slak, Leslie Gaye**
1 Heather Ct
Elkton Maryland 21921-
Wilmington *Retired*
H: (443) 553-6358 O: (410) 642-3411
E-mail: lgslak@live.com
- Sliker, Susan**
PO Box 147
Dagsboro Delaware 19939-
Dover *Dagsboro: Bethel*
H: (302) 732-6805 O: (302) 732-6918
E-mail: pastorsusan2016@yahoo.com
- Slonin, Alexander Leon Jr**
34584 Cedar Ct
Dagsboro Delaware 19939-
Dover *Retired*
H: (302) 539-2856
E-mail: dralex001@mchsi.com
- Smack, Elizabeth**
27506 Streets Rd
Millsboro Delaware 19966-
Dover *Gumboro*
H: (302) 947-0235
E-mail: intro1993@yahoo.com
- Smith, Arthur H III**
114 W Willow Ave
Wheaton Illinois 60187-
Dover *Retired*
- Smith, Curtis Warren**
Tockwotton
500 Waterfront Dr
East Providence Rhode Island 02914-
Easton *Retired*
H: (401) 270-3362
- Smith, Joseph**
10971 Garland Rd
Denton Maryland 21629-
Easton *Ridgely-Thawley's*
H: (410) 820-8725 O: (410) 634-2527
E-mail: ridgelyumc@verizon.net
- Smith, Kyle Newton**
120 Lewis Dr
Lakeside Manor
Laurel Delaware 19956-
Easton *Retired*
H: (302) 875-9513
E-mail: kn12mp26@verizon.net
- Snyder, Cheryl**
PO Box 176
Childs Maryland 21916-
Wilmington *Elkton: Leeds & Union*
H: (410) 398-2073 O: (410) 398-1897
E-mail: cheryl_a21921@verizon.net

- Song, Jong Nam**
717 Loveville Rd
Hockessin Delaware 19707-
Wilmington *Hockessin: Korean*
H: (302) 525-4043 O: (302) 235-5735
E-mail: jongnamsong@msn.com
- Spedden, Harold Preston**
106 Bestfield Rd
Wilmington Delaware 19804-
Wilmington *Retired*
H: (302) 998-3834
E-mail: espedden@verizon.net
- Stark, John**
208 Hunters Way
Salisbury Maryland 21804-
Salisbury *Salisbury: Union*
H: (410) 219-3276
E-mail: landjstark@comcast.net
- Starling, Jeanel D**
713 Truitt Ave Ext
Milford Delaware 19963-
Dover *Clarksville: Union Wesley*
H: (302) 422-9749
E-mail: jstarling08@comcast.net
- Starnes, Victoria**
19285 Holland Glade Rd
Rehoboth Beach Delaware 19971-
Dover *Rehoboth Beach: Epworth*
H: (302) 745-2278 O: (302) 227-7743
E-mail: vstarnes@eumcrb.org
- Starrett, Robert W**
74 S Fairfield Dr
Dover Delaware 19904-5723-
Dover *Retired*
H: (302) 698-1882
E-mail: robertstarrett@yahoo.com
- Staton, Lawrence Elmer**
703 Regency Dr
Salisbury Maryland 21804-
Wilmington *Retired*
H: (410) 742-8632
- Stazesky, Richard Christopher**
726 Loveville Rd Cottage 33
Hockessin Delaware 19707-1521-
Wilmington *Retired*
H: (302) 234-2133
E-mail: rstazesky@comcast.net
- Sterling, William Travis Jr**
10303 Irongate Ct
Ocean City Maryland 21842-
Wilmington *Retired*
H: (410) 726-2221
E-mail: downnecker@gmail.com
- Sterner, Constance**
6871 Auburn Rd Unit 3
Concord Ohio 44077-
Salisbury *Retired*
H: (444) 357-0377
- Steward, William P Jr**
26760 Chatham Lane
Millsboro Delaware 19966-
Dover *Georgetown: Bethesda*
H: (302) 945-2758 O: (302) 856-3295
E-mail: nssatbeach1@verizon.net
- Stewart, Sally L**
PO Box 247
Felton Delaware 19943-
Dover *Felton-Viola*
H: (302) 245-4259 O: (302) 284-3590
E-mail: stewart.sally@comcast.net
- Stone, Bonnie**
PO Box 144
Princess Anne Maryland 21853-
Salisbury *Princess Anne: John Wesley*
H: (410) 651-3769
E-mail: bcstone44@yahoo.com
- Strickler, Charles Edward**
PO Box 353
Snow Hill Maryland 21863-
Salisbury *Retired*
H: (410) 632-3851
- Stubbs, Simon Nathaniel**
236 Farragut St Nw Apt 202
Washington District of Columbia 20011-4180-
Salisbury *Retired*
H: (202) 270-9147

- Sutton, Frank Owen Jr**
69 Steele's Ridge Rd
Camden Delaware 19934-
Salisbury *Retired*
H: (302) 698-0185
- Svecz, Carol Elizabeth**
25813 Hunter's Point Ln
Denton Maryland 21629-
Salisbury *Retired*
H: (410) 479-3793
E-mail: pascarol@aol.com
- Tate, Norman Adkins**
12160 Abington Hall Pl #104
Reston Virginia 20190-5807-
Easton *Retired*
O: (703) 620-9515
E-mail: tatejt@verizon.net
- Taylor, Alfred Elwood**
208 Market St
Bridgeville Delaware 19933-
Easton *Retired*
H: (302) 956-0112
E-mail: al-bev72@comcast.net
- Terry, Carol A**
101 Babb Dr Unit 3403
Dover Delaware 19901-
Easton *Retired*
E-mail: carolterry2017@gmail.com
- Thompson, Wayne Jr**
1609 Dudley Corner Rd
Millington Maryland 21651-
Easton *Millington-Pondtown*
H: (410) 778-6083
E-mail: wjthompson85@gmail.com
- Tilghman, Jerome**
103 Pintail Ct
Cambridge Maryland 21613-
Easton *Cambridge-Vienna*
H: (410) 228-9387 O: (410) 221-0161
E-mail: revtilt1@comcast.net
- Timms, Robert**
PO Box 308
Chester Maryland 21619-
Easton *Chester: Kent Island*
H: (410) 643-6520 O: (410) 643-5361
E-mail: rwt316@msn.com
- Toomey, Clifton F**
36003 Burbage Rd
Frankford Delaware 19945-
Dover *Roxana*
H: (302) 539-9075 O: (302) 436-4011
E-mail: pascft@gmail.com
- Townsend, Robbie B**
Hockessin UMC
7250 Lancaster Pk
Hockessin Delaware 19707-
Wilmington *Hockessin*
H: (302) 635-7592 O: (302) 239-3030
E-mail: revrob33@gmail.com
- Travers, Howard F Jr**
PO Box 2848
Salisbury Maryland 21802-
Salisbury *Pittsville-Willards*
H: (410) 548-9318
E-mail:
- Tulak, Frank E**
325 Daniel St
Wernersville Pennsylvania 19565-9682-
Salisbury *Retired*
H: (610) 413-312
E-mail: ftulak@coron.org
- Tulak, Gary Stuart**
4460 Sturbridge Dr
Salisbury Maryland 21804-
Salisbury *Salisbury: St. Andrews*
H: (410) 749-0886 O: (410) 749-8607
E-mail: garytulak@comcast.net
- Tull, Ruth Turpin**
510 S Central Ave
Laurel Delaware 19956-
Wilmington *Retired*
H: (302) 875-5140
E-mail: brtull@aol.com
- Tunik, Asher**
300 Marrows Rd
Newark Delaware 19713-
Wilmington *Newark: Kingswood*
H: (302) 369-0240 O: (302) 738-4478
E-mail: pastorasher@gmail.com

- Tunnell, Karin Gay**
PO Box 253
Odessa Delaware 19730-
Wilmington *Odessa: St. Paul's*
H: (302) 668-6685 O: (302) 378-2420
E-mail: pastort@stpaulsodessa.org
- Turner, Andrew**
1527 Dutchess Dr
Salisbury Maryland 21801-
Salisbury *Crisfield: Shiloh*
H: (410) 546-4486
E-mail: aturner@wcboe.org
- Van Der Wall, James Carlton**
27546 Belmont Blvd.
Millsboro Delaware 19966-
Salisbury *Retired*
H: (302) 934-6528
E-mail: jamescvanderwall@gmail.com
- Van Tine, John William**
901 Roosa Rd
Milford Delaware 19963-
Dover *Retired*
H: (302) 422-4282
E-mail: jvt_umc@hotmail.com
- Vance, Richard Allen**
765 McMurray Dr Apt L-02
Nashville Tennessee 37211-
Wilmington *Director of Mens Ministry*
O: (615) 620-7277
E-mail: revvance.ebenezer@gmail.com
- Vroman, Dale Lynn**
6145 Oxbridge Dr
Salisbury Maryland 21801-
Salisbury *Retired*
H: (410) 677-3062
E-mail: dalevroman@gmail.com
- Walker, Dan Edward**
2746 Owens Dr
Federalsburg Maryland 21632-
Dover *Retired*
H: (410) 754-8011
- Wallace, Ervin Jr**
25595 Cooper Mill Rd
Mardela Springs Maryland 21837-
Salisbury *Sharptown-Zion*
H: (443) 783-1925 O: (410) 883-3564
E-mail: ervin.wallace@yahoo.com
- Wallace, William Thompson Sr**
PO Box 978
St Michaels Maryland 21663-
Easton *St. Michaels: Union*
H: (410) 745-2784
E-mail: uumc@atlanticbb.net
- Walters, Marlene Louise**
16 Osprey Village Dr
Amelia Island Florida 32034-
Easton *Retired*
H: (321) 453-2123
E-mail: tjmlw@cfl.rr.com
- Walton, D Richard Sr**
Ewell-St Paul's UMC
401 West Street
Clayton Delaware 19938-
Dover *Clayton*
H: (302) 566-6433 O: (302) 653-7280
E-mail: pastorrch@att.net
- Walton, Harold Edward**
1267 Arlene Ct SW
Lilburn Georgia 30047-
Dover *Retired*
- Walton, Phyllis L**
101 E State St
Delmar Delaware 19940-
Salisbury *Delmar: St. Stephen's*
H: (302) 856-7616 O: (302) 846-9501
E-mail: pkwalton@comcast.net
- Walz, James Paul**
1203 Hillside Blvd
Wilmington Delaware 19803-
Dover *Retired*
H: (302) 762-1636
E-mail: jimwalz1@verizon.net

- Warner, Eric D** Easton *Sudlersville*
 PO Box 24 H: (410) 438-6127 O: (410) 438-3816
 Sudlersville Maryland 21668- E-mail: warner82@gmail.com
- Warner, Robert Lewis** Salisbury *Retired*
 3109 Skyline Dr H: (302) 737-4672
 Wilmington Delaware 19808- E-mail: delmtmn@yahoo.com
- Waters, C. Claudia** Dover *Lincoln: Wesley Chapel & Milford: St. Paul*
 32214 Powell Farm Rd H: 302-539-5923 O: (302) 684-4555
 Frakford Delaware 19945- E-mail: claudia.waters@mchsi.com
- Watts, Roslyn K** Easton *Church Creek-Cambridge*
 1619 Osprey Circle H: (410) 228-6240
 Cambridge Maryland 21613- E-mail: roslyn_watts@hotmail.com
- Wayman, Clarence** Easton *Grasonville-Carmichael*
 2718 N Rosedale St H: (410) 669-1071
 Baltimore Maryland 21216- E-mail: waymancc@aol.com
- Webster, Earl David** Salisbury *Deal Island-St. John's*
 11356 Hodson White Rd H: (410) 784-2556 O: (410) 784-2269
 Dames Quarter Maryland 21821- E-mail: dwebster01@comcast.net
- Wein, Randolph Lee** Salisbury *Leave*
 106 Circle Dr H: (570) 686-1803
 PO Box 2086 Gold Key Estates E-mail: randywein@gmail.com
 Milford Pennsylvania 18337-
- Wells, Kevin** Dover *Blades*
 27031 Sand Shrimp Ln H: (302) 945-3736 O: (302) 462-1576
 Long Neck Delaware 19966-
- Wessell, Frederick David** Dover *Wyoming*
 216 Wyoming Mill Road H: 302-423-4237 O: (302) 697-8400
 Dover Delaware 19904- E-mail: TheRevFDW@gmail.com
- Wessell, Lindsay Marie** Dover *Seaford: Concord*
 216 Wyoming Mill Road H: (302) 423-3911 O: (302) 628-8114
 Dover Delaware 19904- E-mail: pastorlindsay@gmail.com
- Whaley, Christina Lee** Salisbury *Princess Anne-Antioch & Mt. Vernon*
 7706 Stagg Rd H: (302) 841-7589 O: (410) 651-2192
 Snow Hill Maryland 21863- E-mail: pastortina@aol.com
- Whaley, Doris** Dover *Retired*
 27765 O'Neals Rd H: (302) 629-4236
 Seaford Delaware 19973- E-mail: rev.dorisbwhaley@comcast.net
- Wheatley, Brian** Easton *East New Market*
 10694 Serenity Cir H: (302) 536-1210
 Seaford Delaware 19973- E-mail: serenitycommunity@gmail.com
- Wheatley, Leonard Henry Jr** Easton *Retired*
 PO Box 745 H: (410) 673-2943
 Preston Maryland 21655-
- Wheeler, Zachary** Salisbury *Nanticoke-West Side Parish*
 707 E Upland Ct H: (443) 735-1997
 Salisbury Maryland 21801- E-mail: zac.dubya@gmail.com

- Whitaker, James**
PO Box 275
Cambridge Maryland 21613-
Easton *Cambridge: Waugh Chapel*
H: (302) 284-8732 O: (410) 228-5189
E-mail: jcwhitaker2015@gmail.com
- White, Rudolph H Jr**
610 River Rd
Dover Delaware 19901-
Dover *Smyrna: Centennial*
O: (302) 653-7665
E-mail: rhwhitejr@aol.com
- Whitney, Jonathan**
2200 N Market St
Wilmington Delaware 19802-
Wilmington *New Castle: Buttonwood & Wilm: Brandywine Community*
H: (302) 738-4261 O: (302) 656-2660
E-mail: jwhitney3@msn.com
- Whittington, Joyce A**
PO Box 188
Crisfield Maryland 21817-0188-
Wilmington *Retired*
H: (410) 968-9887
- Whittington, Sheneatta**
PO Box 162
Marion Maryland 21838-
Salisbury *Fruitland-Allen*
H: (410) 623-2525
E-mail: sheneatta.whittington@bbsihq.com
- Wiley, E Martin**
PO Box 327
Bozman Maryland 21612-
Easton *Bozman-Riverview*
H: (410) 745-0275
E-mail: emartinwileyjr@msn.com
- Wilkins, Edward Reed**
33735 N Heron Dr
Lewes Delaware 19958-
Wilmington *Retired*
H: (302) 945-5580 O: (302) 934-6112
E-mail: er.dm.wilkins@gmail.com
- Williams, Carolyn Sidithia**
11 N. Maryland Ave.
Wilmington Delaware 19804-
Wilmington *Wilmington: Richardson Park*
H: (302) 654-8405 O: (302) 654-0961
E-mail: pastor@rpumchurch.org
- Wilson, Ann S**
650 Willow Valley Square
K308
Lancaster Pennsylvania 17602-
Wilmington *Retired*
H: (717) 464-6505
E-mail: abwilson308@yahoo.com
- Wilson, Barbara M**
1001 Middleford Road
Apt.153
Seaford Delaware 19947-
Dover *Seaford: St. John's*
H: (302) 253-0083 O: 302-629-9466
E-mail: stjohns@stjohnsseaford.com
- Wilson, Donna**
78 Thorn Ln
New Castle Delaware 19720-
Wilmington *Delaware City-Port Penn*
H: (302) 747-7596 O: (302) 838-1664
E-mail: donnawilsonblack@yahoo.com
- Wilson, William S**
20131 Nanticoke Rd
Nanticoke Maryland 21840-
Wilmington *Retired*
- Wilson, Woodrow J**
81 Central Ave
Ocean View Delaware 19970-
Dover *Ocean View: Mariner's Bethel*
H: 302-448-1442 O: (302) 539-0713
E-mail: pastorwoody@marinersbethel.org
- Wolff, Joan**
PO Box 117
Oxford Maryland 21654-
Easton *Oxford*
H: (410) 226-5636 O: (410) 226-5585
E-mail: oumc101@verizon.net

Woodruff, Ellsworth Price
2762 Stone Garden Dr
Olive Branch Mississippi 38654-6418-

Easton Retired
H: (662) 890-9442

Woolsey, Amor
2732 Cecil Drive
Chester Maryland 21619-

Easton Chester: Kent Island
O: (410) 643-5361
E-mail: amor@kiumc.org

Wright, Bernadette
PO Box 22
Chester Maryland 21619-

Easton Still Pond-Coleman
H: (410) 643-2652
E-mail: bnice57w@myshorelink.com

Yarnall, Amy
209 S State St
Dover Delaware 19901-

Dover Dover: Wesley
H: (302) 736-1968 O: (302) 678-9626
E-mail: pastoramym@gmail.com

Young, James
604 Kelvington Ave
Salisbury Maryland 21801-

Salisbury Delmar: Union
H: (410) 546-2014 O: (410) 896-4292
E-mail: pastoryoungministries@yahoo.com

Zollinhofer, Henry Evan
401 Valleywood Drive
Salisbury Maryland 21804-

Salisbury Retired
H: (410) 548-1479
E-mail: janet393@comcast.net

D2 Lay Members and Reserve Lay Members List

(LM – Lay Member RLM – Reserve Lay Member)

District: Dover

Angola: Conley's

- LM Betty Hudson, 23721 Wood Duck Lane, Lewes, DE 19958
- RLM Nancy McMinn, 25846 Plum Street, Milford, DE 19966

Blades

- LM William Wetter, PO Box 3, Seaford, DE 19973-0003
- RLM Charline Baker, 14923 Hardscrabble Rd, Seaford, DE 19973

Bridgeville

- LM Citron Robins, 12 S Market St, Blades, DE 19973
- RLM Olivia Blackwell, 8555 North St, Bridgeville, DE 19933

Bridgeville: Trinity

- LM Helen Healy, 1131 Bay Rd #32, Dover, DE 19901

Bridgeville: Union

- LM Roger Hovermale, 111 Delaware Ave, Bridgeville, DE 19933
- RLM Joan Hastings, 20537 Sanfilippo Rd, Bridgeville, DE 19933

Camden: Whatcoat

- LM Patricia Contino, 12 Millstone CT, Dover, DE 19901
- RLM Robert Contino, 12 Millstone Ct, Dover, DE 19901

Clarksville: St. George's

- LM Wayne Bowden, 33191 Dukes Rd, Frankford, DE 19945
- RLM Phyllis Bemis, 34411 Sylvan Vue Dr, Dagsboro, DE 19939

Clarksville: Union Wesley

- LM Lucy Beckett, 34911 S Branch Wood Pl, Frankford, DE 19945
- RLM George Anna Purnell, 33408 Dukes Rd, Frankford, DE 19945

Clayton

- LM Barry Hudson, 201 W South St, Smyrna, DE 19977
- LM Stephen Hudson, 40 Felix View Court, Smyrna, DE 19977
- RLM Sherri Hudson, 201 W South St, Smyrna, DE 19977
- RLM Melvin Sappington, 208 Eastridge Drive, Smyrna, DE 19977

Dagsboro: Bethel

- LM Jon Durham, 27040 Gumtree Rd, Dagsboro, DE 19939
- RLM Jill Norman, 30564 Frankford School Rd., Frankford, DE 19945

Dagsboro: Hickory Hill

- LM David Edwards, 18179 Robinsonville Rd, Lewes, DE 19958
- RLM Luray McClung, 24309 Wiley Branch Rd, Millsboro, DE 19966

Dover: Wesley

- LM Alice Guerrant, 1678 N Taylor Dr, Dover, DE 19901
- LM Ann Baker Horsey, 7 The Green, Dover, DE 19901
- RLM Marilyn Cleeton, 110 Creek Bend Rd, Dover, DE 19904-2375

Dover: Whatcoat

- LM Sonja Brown, 212 Pebble Valley Dr, Dover, DE 19904
- RLM Sandra Sutton, 28 Stoney Dr, Dover, DE 19904

Ellendale

- LM Kenneth Drodgy, 10734 Staytonville Rd, Lincoln, DE 19960
- RLM Thelma Butler, 14687 Russell Rd, Bridgeville, DE 19933

Felton-Viola

- LM Susan Shank, 631 Midstate Rd, Felton, DE 19943
- RLM Barbara Duffin, 1317 Barratt's Chapel Rd, Felton, DE 19943

Fenwick: St. Matthews By-The-Sea

- LM Delia Anne Granger, 203D S. Heron Dr #303D, Ocean City, MD 21842
- RLM Joann Strawser, 38917 Captain's Lane, Selbyville, DE 19975

Frankford

- LM Betsy Walter, PO Box 533, Frankford, DE 19945

Frederica

- LM Agnes Case, 185 Daffodil Drive, Magnolia, DE 19962
- RLM Paul Case, 185 Daffodil Drive, Magnolia, DE 19962
- RLM Emily Menden, 5566 Bucks Road, Milford, DE 19963

Georgetown

- LM Teresa Adams, 22910 Park Ave, Georgetown, DE 19947
- RLM Connie Mears, 21595 Paradise Rd, Georgetown, DE 19947

Georgetown: Bethesda

- LM Michael Brittingham, 25140 Mary Rd, Georgetown, DE 19947
- RLM Kathryn Brittingham, 25140 Mary Rd, Georgetown, DE 19947

Georgetown: Wesley

- LM Patrick Kelly, 404 Ingramtown Road, Georgetown, DE 19947
- RLM Patti Briggs-Towers, 23325 Zoar Rd, Georgetown, DE 19947

Greenwood

- LM Teresa Meisenhalder, 3732 Nine Foot Rd, Greenwood, DE 19950

Gumboro

- LM John Downes, 37236 Firemans Rd, Millsboro, DE 19966

Harbeson

- LM Sandra Nagler, 24908 Prettyman Rd, Georgetown, DE 19947

Harrington: Asbury

- LM Chad Robinson, 8 John Andrews Dr, Harrington, DE 19952
- RLM Franklin Hendricks, 5732 Milford-Harrington Hwy, Harrington, DE 19952

Harrington: Metropolitan

- LM Rosezine Marshall, PO Box 431, Milford, DE 19963

Hartly

- LM Earl Williams, 75 Wheatley's Farm Dr, Clayton, DE 19938
- RLM Carl Simpson, 9 Clarks Corner, Harrington, DE 19952-1039

Houston

- LM Virginia Shultie, 1607 Butler Rd, Harrington, DE 19952
- RLM Carol Calvert, 702 S.E E 5th St, Milford, DE 19963

Kenton

- LM Josh Barth, 9 North Drive, Wyoming, DE 19934

Laurel

- LM Barbara Elliott, 36411 August Rd, Delmar, DE 19940
- RLM Pat Hopkins, 4581 Sharptown Rd., Laurel, DE 19956

Laurel: Centenary

- LM M. Joan Hart, 32516 Holly Oak Dr, Laurel, DE 19956
- RLM Cindy Mack, 9667 Nanticoke Circle, Seaford, DE 19973

Laurel: Mt Zion

- LM Franklin Shockley, 5430 Neals School Rd, Seaford, DE 19973

Laurel: New Zion

- LM Terrance Hooper, 507 Shipley Street, Seaford, DE 19973
- RLM Maggie Dupont, 312 W Eighth St, Laurel, DE 19956

Laurel: St. Paul's

- LM Bill Farrow, 35258 Danny Driver, Laurel, DE 19956

Laurel: Trinity

- LM Herman Dickerson, 32024 Ellis Grove Rd, Laurel, DE 19956
- RLM Robert White, 16455 Quail Run Drive, Laurel, DE 19956

Lewes

- LM Diaz Bonville, 35681 Wolfeneck Rd, Rehoboth Beach, DE 19971
- RLM Sandra Neal, 17502 Shady Rd, Lewes, DE 19958

Lewes: Bethel

- LM Diane Miller, 31421 Melloy Court, Lewes, DE 19956
- LM Roy Miller, 3142 Melloy Ct, Lewes, DE 19958
- RLM Elizabeth Fields, 106 Seagull Dr, Lewes, DE 19958
- RLM Phillip Fields, 106 Seagull Dr, Lewes, DE 19958
- RLM Gayle Gibbons, 1502 Cedar Ave, Lewes, DE 19958
- RLM William Gibbons, 1502 Cedar Ave, Lewes, DE 19958

Lewes: Groome

- LM Yvonne Martz, 1 Futcher Dr, Rehoboth Beach, DE 19971
RLM Norman Hansen, PO Box 735, Lewes, DE 19958

Lincoln

- LM Aubrey (Wayne) Gober, 22380 Three Street, Lincoln, DE 19960

Lincoln: Wesley Chapel

- LM Michael Lassiter, 22326 Pine Haven Rd, Lincoln, DE 19960

Little Creek

- LM Samantha Boots, 10422 Bayside Dr., Dover, DE 19901

Magnolia

- LM Lauren DePaul, 102 N Caroline PL, APT 101 Dover, DE 19904

Milford: Avenue

- LM Beth Parker, 143 Winterhaven Dr, Camden, DE 19934
LM Barbara Rutt, 724 N Shore Dr, Milford, DE 19963
LM Vaughn Webb, 230 Warner Road, Milford, DE 19963
RLM June McNamara, 37 Valley Forge Drive, Milford, DE 19963

Milford: Calvary

- LM M Bryan Rice, 7044 Big Stone Beach Rd, Milford, DE 19963
RLM Ruth Ann Beideman, 605 Lakeview Ave, Milford, DE 19963

Milford: St. Paul

- LM Kim Daniels, 23112 Slaughter Neck Road, Lincoln, DE 19960
RLM Regina Walker, 1219 Woodrow Ct, Dover, DE 19904

Millsboro: Carey's

- LM Ramona Anderson, 22431 Lewes-Georgetown Hwy, Georgetown, DE 19947

Millsboro: Friendship

- LM Stelene Oliver, 29203 Hitchens Ln, Millsboro, DE 19966
RLM George Oliver, 29203 Hitchens Lane, Millsboro, DE 19966

Millsboro: Grace

- LM Kathryn Miles, PO Box 534, Millsboro, DE 19966
LM Elma Yoder, 311 W Monroe St, Millsboro, DE 19966
RLM Karen Lessey, 26488 Jersey Road, Millsboro, DE 19966

Millsboro: Harmony

- LM Audrey Smith, 28066 Layton Davis Rd, Millsboro, DE 19966
RLM Otis Blackburn, 4 Arnell Road, Rehoboth Beach, DE 19971

Millsboro: Indian Mission

- LM Kimberly Robbins, 27893 Layton Davis Rd, Millsboro, DE 19966

Millsboro: Long Neck

- LM Monica LaTorre, 26830 Mission Place, Millsboro, DE 19966
RLM Terri Lowinger, 23860 Betsy Ross Lane, Millsboro, DE 19966

Millsboro: Zoar

- LM Patricia Dorey, 24609 Sheep Pen Rd, Millsboro, DE 19966
RLM Carol Hansen, 23343 Frederick Lane, Georgetown, DE 19947

Millville

- LM Sandra Powell, 142 Petherton Dr, S Bethany Beach, DE 19930
RLM Larry Kaplan, 31429 River Drive Ocean, View, DE 19970

Milton: Goshen

- LM Roy Collins, 415 Boxwood St, Milton, DE 19968

Milton-Nassau

- LM Ralph Davis, III, 28890 Log Cabin Hill Rd, Lewes, DE 19956

Ocean View: Mariner's Bethel

- LM Harry Burkholder, 30042 Judson Lane, Dagsboro, DE 19939
LM Dianne Colestock, 37138 Lord Baltimore Lane, Ocean View, DE 19970
LM Timothy Young, 361032 Vireo Circle, Ocean View, DE 19970
RLM C. Elliott Workman, 954 Turtle Dr, Bethany Beach, DE 19930

Rehoboth Beach: Epworth

- LM David Garrett, 19491 Bridgewater Dr, Rehoboth Beach, DE 19971
RLM Suzanne Landon, 205 Loganberry Ln, Rehoboth Beach, DE 19971

Roxana

- LM Leslie Holland, 28755 Kerlyn Dive,, Millsboro., DE 19966
RLM Donna Sippel, 37403 Purple Martin Ct, Shady Dell Park Selbyville, DE 19975

Seaford

- LM Betty Alston-Batson, 26820 Malihorn Dr, Seaford, DE 19973
RLM Paula Stratton, 18929 Edwood Drive, Bridgeville, DE 19933

Seaford: Bethel

- LM Sina Callaway-Rosales, 7274 Todds' Wharf Rd, Preston, MD 21655

Seaford: Concord

- RLM Janet Maas, 12608 Concord Rd, Seaford, DE 19973

Seaford: Mt. Olivet

- LM Scott Andersen, 90 River's End Dr, Seaford, DE 19973
RLM Susan Human, 47 Read St, Seaford, DE 19973

Seaford: St. John's

- LM Dori Cummings, 900 Park Dr, Seaford, DE 19973
LM Harold Damaska, 107 S Winding Brooke Rd, Seaford, DE 19973
RLM Robert Cummings, 900 Park Dr, Seaford, DE 19973

Seaford: Woodland

- LM Wanda Miller, 27701 Woodland Rd, Seaford, DE 19973
RLM Bill Miller, 27701 Woodland Rd, Seaford, DE 19973

Seaford-Reliance

- LM Walter English, 5531 Sharptown Rd, Rhodesdale, MD 21659

Selbyville: Salem

- LM Carmetah Murray, 35 Lighthouse Rd, Selbyville, DE 19975

Selbyville: Zoar

- LM Rosalie Handy, PO Box 567, Selbyville, DE 19975

Smyrna: Asbury

- LM Shirley Watterson, 158 Attix Dr., Dover, DE 19904
RLM Doug Covert, 219 Spring Meadow Dr, Smyrna, DE 19977

Smyrna: Centennial

- LM Walter Lewis, 474 Baldwin Drive, Smyrna, DE 19977

West Harrington

- LM Krista Gallo, 307 Bowdle Drive, Harrington, DE 19952
RLM James Callaway, 102 Lucky Lane, Harrington, DE 19952

Woodside

- LM Denise Adams, 16 West Street, Magnolia, DE 19962

Wyoming

- LM Art Ericson, 110 Hazeltine Rd, Dover, DE 19904
LM Bernice Ericson, 110 Hazeltine Rd, Dover, DE 19904

District: Easton

Bellevue-Royal Oak

- LM Jacqueline Greene, 5659 Gates St, Royal Oak, MD 21662
RLM Danielle Adams, 416 Glenwood Ave, Easton, MD 21601

Bozman-Riverview

- LM Judy Reeside, PO Box 188, Neavitt, MD 21652

Cambridge: Grace

- LM Gail Skinner, 5442 Tate Banks Road, Cambridge, MD 21613
RLM Christine Kidd, 302 Academy St #101A, Cambridge, MD 21613

Cambridge: St. Paul's

- LM Lisa Hines, 5641 Belle Aire Rd, East New Market, MD 21631
RLM Rebecca Redmer, 117 North Regulator Drive, Cambridge, MD 21613

Cambridge: Waugh Chapel

- LM Gregory Meekins, 1344 Cambridge Beltway, Cambridge, MD 21613
RLM Rhodesia Jackson, 417 Shepherd Ave, Cambridge, MD 21613

Cambridge: Zion

- LM Charles Lednum, 5534 Cedar Grove Rd, East New Market, MD 21631

Cambridge-Vienna

- LM Cynthia Sturgis, 7037 Gravel Branch Rd, Hurlock, MD 21643
RLM Vatic Walker, 4758 Maiden Forest Rd, Rhodesdale, MD 21659

Centreville

- LM Bob Harris, 220 Poplar Drive, Centreville, MD 21617
LM Sandy Harris, 220 Poplar Drive, Centreville, MD 21617

Centreville: New Life Community

- LM James Turner, 601 Foxtown Dr Apt 302, Sudlersville, MD 21668
RLM Phyllis Ross, 113 Holton Street, Centreville, MD 21617

Chester: Kent Island

- LM Darwin Decker, 2657 Cecil Dr, Chester, MD 21619
LM Doug Holmes, 1301 Bennett Point Rd, Queenstown, MD 21658
LM Lila Holmes, 1301 Bennett Point Rd, Queenstown, MD 21658
LM Chris Johnston, 709 Reynolds Dr, Stevensville, MD 21666
LM Jeff Johnston, 709 Reynolds Dr, Stevensville, MD 21666
RLM Lori Bennett, 1935 Harbor Dr, Chester, MD 21619
RLM Bessie Decker, 2657 Cecil Dr, Chester, MD 21619

Chester: New

- LM Doreen Bowser Fassett, 609 E Front St, Frederica, DE 19946
RLM Barbara Hayes, 527 Arrington Rd, Queenstown, MD 21658

Chestertown: Christ

- LM Larry Will, 11510 Lynch Rd, Lynch, MD 21678

Chestertown: First

- LM Carol Shaw, 127 Heath Rd, Chestertown, MD 21620
RLM Gwen Rodney, PO Box 115, Chestertown, MD 21620

Chestertown-Pomona

- LM Maxine Harper, 55 Cutter Crossing, Chestertown, MD 21620

Church Creek-Cambridge

- LM Deborah Vines, 4515 Fork Neck Rd, Vienna, MD 21869
RLM Marion Fisher, 4987 Drawbridge Rd, Cambridge, MD 21613

Church Hill-Burrisville

- LM Shelia Shorter, 2028 Pondtown Rd, Chestertown, MD 21620

Church Hill-Price

- LM Alan Coppage, 110 Clabber Hill Road, Centreville, MD 21617

Cordova: New Zion

- LM Patricia Taylor, 5980 Newton Road, Lot R3 Preston, MD 21655

Denton: St. Luke's

- LM Linda Parsons, 1134 Lupine Lane, Denton, MD 21629
RLM Susan Lacy, 8551 Duffers Dell, Denton, MD 21629

East New Market

- LM Harriet White, 6015 Lone Pine Rd, Rhodesdale, MD 21659

East New Market-Linkwood

- LM Theresa Niskey, 1519 Duke Dr, Salisbury, MD 21801
RLM Gwen Handy, 3544 Aeberle Road, East New Market, MD 21631

Easton: Asbury

- LM Diane Townsend-Brice, PO Box 2862, Easton, MD 21601-8953
RLM Patricia Lake, 6206 Shiloh Church Road, Apt 106 Hurlock, MD 21643

Easton: St Matthew

- LM Lesa Berry, 10652 Kitty's Corner Road, Cordova, MD 21625
RLM Sandra Butler, 11500 Longwoods Rd, Easton, MD 21601

Easton: St. Mark's

- LM June Billman, 29292 Corbin Parkway, Easton, MD 21601
LM Richard Billman, 29292 Corbin Parkway, Easton, MD 21601

Federalsburg: Christ

- LM Terri Beauchamp, 6102 Finchville Road, Federalsburg, MD 21632

Federalsburg: Concord

- LM Margaret Thompson, 8250 Harmony Rd, Denton, MD 21629

Federalsburg: Union

- LM Robert Riggan, 26160 Auction Rd, Federalsburg, MD 21632

Federalsburg-Denton

LM Barbara Prattis, P O Box 271, 8345 Harmony Road Denton, MD 21629

RLM Audra Johnson, 470 Long Branch Road, Seaford, DE 19973

Galena-Warwick

LM Chris Conner, 31901 Jim Davis Rd, Galena, MD 21635

RLM Douglas Walters, 31744 Jim Davis Rd, Galena, MD 21635

Goldsboro

LM Robin Seal-Whitlock, 17570 Cool Springs Rd, Marydel, MD 21649

RLM Tammy Lofland, 26470 Trunk Line Road, Marydel, MD 21649

Grasonville: Immanuel

LM Pamela Lopez, 23306 Cody Ct, Denton, MD 21629

Grasonville-Carmichael

LM Phyllis Brown, 5504 Main St, Grasonville, MD 21638

RLM Barbara Johnson, 104 Tilghman Ave, Apt. 206 Centreville, MD 21617

Greensboro-Burrsville

LM Rowena Larrimore, 217 N Academy St, Greensboro, MD 21639

RLM Don Larrimore, 217 N Academy St, Greensboro, MD 21639

Hurlock

LM Patricia Sampson, 28371 Ocean Gateway, Salisbury, MD 21801

RLM Keisha Jones, 4805 East New Market Rhodesdale Rd, Rhodesdale, MD 21659

Hurlock-Wesley

LM Bill Naugle, PO Box 248, Hurlock, MD 21643

Kennedyville

LM Jean Wright, 25131 Chinquapin Road, Worton, MD 21678

RLM Margaret Ann Gary, 111 Clear Spring Pl, Millington, MD 21651

Marydel: Calvary

LM Richard Rosengren, 667 Slaughter Station Rd, Hartly, DE 19953

RLM Debbie Rosengren, 667 Slaughter Station Rd, Hartly, DE 19953

Millington-Crumpton

LM Joann Adams, PO Box 92, Sudlersville, MD 21668

RLM Marty Freeman, 318 Hackett Road, Sudlersville, MD 21668

RLM Earl Taylor, P O Box 542, Chestertown, MD 21620

Millington-Pondtown

LM Alice Johnson, PO Box 157, 302 Middle St Millington, MD 21651

Oxford

LM Dana Davis, PO Box 438, Oxford, MD 21654

Oxford: Waters

LM Shirlee Chase, 4248 Main St, Trappe, MD 21673

RLM Carlton Greene, PO Box 166, 214 N. Morris Street Oxford, MD 21654

Preston: Bethesda

LM Chris Farnell, 3800 Seippes Rd, Federalsburg, MD 21632

Preston: Mt Calvary

LM Deborah Aldridge, 3478 Holland Dr, Federalsburg, MD 21632

Queen Anne-Hillsboro

LM David Rice, 9555 Fisher Rd, Denton, MD 21629

Queenstown-Wye

LM Faye Burns, PO Box 78, Queenstown, MD 21658

RLM Tish Nance-Sproson, 111 Sportman's Hall Rd, Queenstown, MD 21658

RLM Randi Willig, 138 Wye Knot Lane, Queenstown, MD 21658

Ridgely: New Beginnings

LM Sharon Crossling, 14674 Plains Ct, Ridgely, MD 21660

RLM Margaret Thomas, 505 Maryland Ave, Ridgely, MD 21660

Ridgely-Thawley's

LM Jerry Sutton, 234 N Central Ave, Ridgely, MD 21660

RLM Sue Shortall, 12530 Ridgely Road, Ridgely, MD 21660

Rock Hall

LM Vivian Nordhoff, PO Box 284, Rock Hall, MD 21661

LM Tom Willis, 6090 Tolchester Road, Rock Hall, MD 21661

RLM Carol Kendall, 5328 Crosby Rd, Rock Hall, MD 2111-21661

Rock Hall-Fairlee

- LM Linda Blake, 8979 Georgetown Rd, Chestertown, MD 21620
RLM Jennifer Christy, 10606 Milbrook Dr, Chestertown, MD 21620

Royal Oak: Community

- LM Michelle Armstrong, 6770 Edge Road, Royal Oak, MD 21662
RLM Krista Pettit, PO Box 126, Royal Oak, MD 21662

Sassafras

- LM Elnora Brown, 33459 Sassafras Caldwell Rd, Galena, MD 21635
RLM Lisa Jefferson, PO Box 165, Galena, MD 21635

Secretary

- LM Beverly Butler, 5613 Indiantown Rd, Rhodesdale, MD 21659

Smithville

- LM Rosalind Gates, 623 Wells Street, Cambridge, MD 21613

St. Michaels: Union

- LM Joyce Harrod, 101 E Maple Ave, St Michaels, MD 21663
RLM Lawrence Harrod, 101 E Maple Ave, St. Michaels, MD 21663

St. Thomas

- LM Kristi LaClair, 4838 Egypt Road, Cambridge, MD 21613

Still Pond-Bettterton

- LM Joyce Manley, PO Box 168, Barclay, MD 21607
LM Carolyn Sorge, PO Box 64, Bettterton, MD 21610

Still Pond-Coleman

- LM Terri Harris, 301 Highland Ave, Delmar, MD 21875
LM Dorvonda Warren, 104 Cole Blvd, Middletown, DE 19709
LM Dorothy Wilson, 11315 Wallace Woods Rd, Worton, MD 21678
RLM Voncille Phillips, 11338 Wallace Rd, Worton, MD 21678
RLM Darlene Stouts, 2551 Still Pond Neck Road, Worton, MD 21678

Sudlersville

- LM Sharon Darling, P.O. Box 94, Barclay, MD 21607
RLM Billie Carroll, 215 Chester River Heights, Millington, MD 21651

Tilghman

- LM Mary Jane Fairbank, PO Box 77, Sherwood, MD 21665
LM Elizabeth Gowe, 9734 Tilghman Island Rd, Mcdaniel, MD 21647

Trappe: Scott's

- LM Tanula Baker, 4944 Old Trappe Road, Trappe, MD 21673
RLM James Brooks, 29465 Backtown Rd, Trappe, MD 21673

Trappe-Bruceville

- LM John Sewell, 5781 Old Trappe Rd, Trappe, MD 21673

Wittman: New St. John's

- LM Jonathan Palmer, 6061 Hunters Mill Drive, Salisbury, MD 21801
RLM Virginia Jackson, 8505 Tilghman Island Rd, Wittman, MD 21676

Worton

- LM Maryanne Alderson, 129 Primrose Rd, Chestertown, MD 21620
RLM Cliff Matthews, 25728 Lambs Meadow Rd, Worton, MD 21678

Worton-Fairlee

- LM Margaret Elliott, 116 Manor Ave, Chestertown, MD 21620
RLM Susan Robertson, 10533 Fairlee Rd, Chestertown, MD 21620

Wye Mills

- LM Joann Clough, PO Box 1602, Easton, MD 21601

District: Salisbury**Allen: Asbury**

- LM John Culp, PO Box 103, Allen, MD 21810

Berlin: Bethany

- LM Carole Schauer, 22 Gatehouse Trail, Ocean Pines, MD 21811
RLM Amy Curry, 12521 Deer Point Cir, Berlin, MD 21811

Berlin: Friendship

- LM Becky Lentz, 45 Mystic Harbour Drive, Berlin, MD 21811
RLM William Littleton, PO Box 4321, Salisbury, MD 21811

Berlin: Ironshire

LM Sandra Foreman, 7603 Buckeye Road, Newark, MD 21841

RLM Patricia Banks, PO Box 478, Secretary, MD 21664

Berlin: St. Paul

LM Denise Copes, 2617 Lambertson Rd, Pocomoke, MD 21851

RLM Diann Tunnell, 27774 Chris Dr, Millsboro, DE 19966

Berlin: Stevenson

LM Peter Patrick, 211 Williams Street Apt 1, Berlin, MD 21811

RLM Ebba Patrick, 211 Williams Street Apt. 1, Berlin, MD 21811

Berlin: Taylorville

LM Donna Kradz, 10323 Henry Road Unit 12, Berlin, MD 21811

Bishopville

LM Penny Carley, 13321 Muskrat Town Road, Bishopville, MD 21813

Bivalve-Jesterville: Elzey

LM Dorothy Egglston, 3611 Texas Rd, Bivalve, MD 21814

Crisfield: Immanuel

LM Richard Kellam, 103 Columbia Ave, Crisfield, MD 21817

Crisfield: John Wesley

LM Bernard Ward, 12736 Stewart Neck Road, Princess Anne, MD 21853

RLM Anita Thomas, 123 S 3rd Street, Crisfield, MD 21817

Crisfield: Shiloh

LM Margo Green-Gale, 123 W. Chesapeake Ave, Crisfield, MD 21817

RLM Pearl McCready, PO Box 347, Crisfield, MD 21817

Crisfield-Asbury

LM Brant Wilson, 27430 Evans Drive, Marion Station, MD 21838

Crisfield-Mt. Pleasant

LM Donna Smart, 204 Myrtle St, Crisfield, MD 21817

RLM Winnie Swift, 5830 Charles Cannon Rd, Marion Station, MD 21838

Dames Quarter-St. Charles

LM Dawana White, 32095 Johnson Rd, Salisbury, MD 21804

RLM John Jones, 133 B Mitchell Rd, Salisbury, MD 21801

Deal Island-St. John's

LM Robert Webster, 23443 Deal Island Road, Chance, MD 21821

RLM James White, 9210 Deal Island Rd, Wenona, MD 21821

Delmar: Melson

LM Paulette Tindall, 12221 Line Road, Delmar, DE 19940

RLM Doreen Campbell, 34464 Gordy Road, Laurel, DE 19956

Delmar: St. Stephen's

LM Bonnie Wood, 405 Lincoln Ave, Delmar, DE 19940

RLM Brian Cordrey, 913 E. Grove St, Delmar, DE 19940

Delmar: Union

LM Marie Kenney, 30012 Deal Island Road, Princess Anne, MD 21853

RLM Denise Allen, 1506 Sassafras Dr, Salisbury, MD 21801

Ewell-Smith Island

LM Sandra Evans, PO Box 61, Ewell, MD 21824

RLM Chelton Evans, PO Box 61, Ewell, MD 21824

Fruitland: St. John's

LM Rita Miller, 3961 Allen Road, PO Box 1064 Allen, MD 21810

RLM Roger Vandegrift, 5819 Penny Ln, Salisbury, MD 21801

Fruitland-Allen

LM Carla Coard, 691 Ramsey Court #101, Salisbury, MD 21804

RLM Maria White, 809 Kearney Ct, Salisbury, MD 21804

Fruitland-Cokesbury

LM Emily Alexander, 33060 Costen Rd, Pocomoke City, MD 21851

Germantown-Sinepuxent-Potter's House

LM Juanita White, PO Box 343, Berlin, MD 21811

RLM Renee Tariq, 11810 Fawn Lane, Berlin, MD 21811

Girdletree

LM Laverne Dennis-Cropper, 6937 Scotland Rd, Snow Hill, MD 21863

Hebron: Charity
 LM William Perdue, 7894 Crofton Dr, Parsonsburg, MD 21849
 RLM Mary Payne, 6474 Mary Jane Dr, Salisbury, MD 21801

Hebron: Nelson Memorial
 LM Phillip Webster, 7316 Levin Dashiell, Hebron, MD 21830
 RLM Ollie King, 6862 Snow Hill Road, Snow Hill, MD 21863

Hebron: St. Paul's
 LM Eric Goslee, 1912 Jersey Rd, Salisbury, MD 21801

Hebron-Rockawalkin
 LM Robert Lobdell, 32082 Jordan Ct, Salisbury, MD 21804
 RLM Mary Hitch, 27375 Pemberton Dr, Salisbury, MD 21801

Mardela Springs
 LM Dave Mister, 26618 Quantico Creek Rd, Hebron, MD 21830
 RLM Shelli Beers, 9272 Athol Rd, Mardela Springs, MD 21837

Marion Station-Handys
 LM Dorothy Bell-Hutt, 5261 Bivens Rd, Marion Station, MD 21838
 RLM F. M. Baker, 32113 Perryhawkin Road, Princess Anne, MD 21853

Marumscoc: Ebenezer
 LM Joy Bretthauer, PO Box 188, Crisfield, MD 21817

Nanticoke-West Side Parish
 LM Cheryl Herbert, 20985 Nanticoke Rd, Bivalve, MD 21814
 RLM Karla Beardsley, PO Box 168, Nanticoke, MD 21840

Newark MD
 LM Sally Molnar, 7967 Libertytown Rd, Berlin, MD 21811
 RLM Pat Berdan, PO Box 37, Newark, MD 21841

Ocean City: Atlantic
 LM Debbie Collins, 7807 Downs Rd, Newark, MD 21841
 RLM Ed Kriege, 14 The Point, Ocean Pines, MD 21811

Ocean Pines: Community Church
 LM Arlene Page, 10830 Piney Island Dr, Bishopville, MD 21813
 LM Mary Stover, 8 Locust Ct, Ocean Pines, MD 21811

Oriole
 LM Debbie Jacobson, 11150 Messick Rd, Dames Quarter, MD 21821

Parsonsburg: Jerusalem
 LM Chris Brasure, 304 Troopers Way, Salisbury, MD 21804

Pittsville-Willards
 LM Joyce LeCates, 119 Staton St, Fruitland, MD 21826
 RLM Jean Adams, 32814 Mt Hermon Road, Parsonsburg, MD 21849

Pocomoke City-Bethany
 LM Barbara Browning, 2112 Orchard Dr, Pocomoke City, MD 21851
 RLM Coleen Mister, 1834 Buck Harbor Court, Pocomoke, MD 21851

Pocomoke City-Mt. Zion
 LM Francine Matthews, 2602 Lambertson Rd, Pocomoke City, MD 21851
 RLM Roberta Stokes, PO Box 273, 31177 Chincoteague Rd New Church, VA 23415

Powellville
 LM Joyce Davis, 35146 Betty Ct, Pittsville, MD 21850
 RLM Kevin Smith, 36035 Blacksmith Rd, Pittsville, MD 21850

Princess Anne: John Wesley
 LM Cindy McIntyre, 13358 Renshaw Rd, Princess Anne, MD 21853
 RLM Michael McIntyre, 13358 Renshaw Rd, Princess Anne, MD 21853

Princess Anne: St. James
 LM Geneva Collins, 413 Decatur Ave, Salisbury, MD 21804
 RLM Dorothy Wise, 30775 W Post Office Road, Princess Anne, MD 21853

Princess Anne: Trinity
 LM Lily Mae Anderson, 28336 White Haven Ferry Rd, Princess Anne, MD 21853

Princess Anne-Antioch
 RLM Janet Smith, 10866 Brownstone Road, Princess Anne, MD 21853

Princess Anne-Cottage Grove
 LM Lena Tilghman, PO Box 246, Westover, MD 21871

Princess Anne-Manokin
 LM Dlorah Wallace, 30500 Riggin St Apt 12, Princess Anne, MD 21853-1366
 RLM Lisa Curtis, PO Box 101, 8159 River Manokin, MD 21836

Princess Anne-Metropolitan
 LM Norman Tilghman, 944 Queen Ave, Salisbury, MD 21801

Princess Anne-Mt. Vernon
 RLM Marlene McIntyre, 27213 Mt Vernon Rd, Princess Anne, MD 21853

Princess Anne-Oakville
 LM Donna King, 12442 Chestnut Circle, Princess Anne, MD 21853
 RLM Toussaint James, 5085 Carlew Road, Salisbury, MD 21801

Salisbury: Asbury
 LM Bill Clendenen, 418 Indian Lane, Salisbury, MD 21801
 LM Susan Peacock, 5616 N Nithsdale Dr, Salisbury, MD 21801
 LM Robert Williams, 9105 Clubhouse Drive, Delmar, MD 21875
 RLM Ray Thompson, 427 Pinehurst Avenue, Salisbury, MD 21801

Salisbury: Bethesda
 LM George Blankenship, 1124 Resden Run, Salisbury, MD 21804
 LM Creston Long, 1005 Mayfield Ave, Salisbury, MD 21801

Salisbury: Christ
 LM June Brittingham, 31151 Stevens Ln, Salisbury, MD 21804-1541
 LM Norm Wolske, 30434 Southampton Bridge Dr, Salisbury, MD 21804
 RLM Debbie Bounds, PO Box B, Pittsville, MD 21850
 RLM James Morris, 1220 Johnson Rd, Salisbury, MD 21804

Salisbury: Grace
 LM Norma Massey, 31620 Old Ocean City Road, Salisbury, MD 21804
 RLM Gail Phillips, 5622 Kingsmill Dr, Salisbury, MD 21801

Salisbury: Higher Hope
 LM Barbara Brown, 28129 Allen Cut Off Road, Eden, MD 21822
 RLM Bertha Williams, 1012 N Delano Ave, Salisbury, MD 21801

Salisbury: St. Andrews
 LM Howard Ennis, 402 E. Vine Street, Salisbury, MD 21804

Salisbury: Trinity
 LM Adam Corry, 4141 Meadow Bridge Road, Salisbury, MD 21804
 LM T. J. Mumford, 26632 Porter Mill Road, Hebron, MD 21830

Salisbury: Union
 LM Susan Ring, 1365 Pemberton Dr, Salisbury, MD 21801
 RLM Linda Stark, 208 Hunters Way, Salisbury, MD 21804

Salisbury: Washington
 LM Sheila Riall, 111 Hayward Ave, Fruitland, MD 21826

Salisbury: Wesley Temple
 LM Maria Carter, 809 East Rd, Salisbury, MD 21801
 RLM Brenda Cornish, 217 Anthony Lane, Salisbury, MD 21801

Salisbury: Zion
 LM Louetta Pryor, 8330 Avalon Blvd, Salisbury, MD 21804-2211
 RLM Janet Wilkins, 31837 Morris Leonard Rd, Parsonsburg, MD 21849

Salisbury-Walston Switch
 LM Thom Campbell, 31562 Morris Leonard Rd, Parsonsburg, MD 21849
 LM Donna Lynch, 4659 Airport Road, Salisbury, MD 21804
 RLM Wanda Messick, 7871 Pittsville Road, Pittsville, MD 21850

Sharptown-Mt. Vernon
 LM Charles Mcgee, PO Box 452, Sharptown, MD 21861

Sharptown-Zion
 LM Vanessa Moore, 32103 S Summer Ct, Laurel, DE 19956
 RLM Bernadette Cannady, PO Box 252, Sharptown, MD 21861

Showell
 LM Barbara Lee, 12 Edgewood Drive, Berlin, MD 21811

Snow Hill: Bates Memorial
 LM Stacy Mitchell, 121 South Drive, Snow Hill, MD 21863

Snow Hill: Mt Olive

- LM Audrey Corbin, 2247 Dividing Creek Rd, Pocomoke City, MD 21851
RLM Martha Culver, 1848 St. Lukes Road, Salisbury, MD 21804
RLM William (Bill) Ferguson, 28130 Pathfinder Court, Salisbury, MD 21801

Snow Hill-Ebenezer

- LM Sharone Grant, 6712 Apache Dr, Snow Hill, MD 21863
RLM Beverly Mason, 6946 Cherrix Rd, Girdletree, MD 21829

Snow Hill-Whatcoat

- LM Hope Carmean, 6217 Public Landing Rd, Snow Hill, MD 21863
RLM Patricia Ayres, 4309 Island View Road, Snow Hill, MD 21863

Upper Hill: St Andrews

- LM Janice Douglas, 112 N Somerset Ave, Crisfield, MD 21817-1526
RLM Joan Collins, 3704 Ingalls Ave, Hyattsville, MD 20784

Whaleyville

- LM Ginger Hall, 12021 Sinepuxent Rd, Berlin, MD 21811

Whaleyville-Bishopville

- LM Lillie Showell, 28440 Gumtree Rd, Frankford, DE 19945
RLM Marvella Rounds, 26682 Porter Mill Rd, Hebron, MD 21830

District: Wilmington**Bear: Cornerstone**

- LM Vaughn Montague, 541 N Ramunno Dr, Middletown, DE 19709
LM Kevin Sturgis, 108 Farm House Ln, Bear, DE 19701

Bear: Red Lion

- LM Eileen Parton, 431 Old Forge Rd Apt 201, New Castle, DE 19720-3927
RLM John Alt, 104 Michelle Ct, Newark, DE 19711

Bear: Union

- LM Christina Baideme, 24 Golfview Dr, Apt D3, Newark, DE 19702
RLM Kevin Green, 17 Karens Way, Bear, DE 19701

Cecilton

- LM Dottie Mazzone, 140 Maryland Ave, Earleville, MD 21919
RLM Bruce Hemphill, 33 Bluff Rd, Earleville, MD 21919

Charlestown

- LM Robert Gell, P O Box 440, Charlestown, MD 21914
RLM Florence Kidd, 1351 Turkey Point Rd, North East, MD 21901

Chesapeake City

- LM Laura Logullo, 383 Short Cut Rd, Chesapeake City, MD 21915
LM Andrew Russell, D105 Bidford Dr., Elkton, MD 21921
RLM Margaret Perry, PO Box 909, Havre De Grace, MD 21078

Christiana

- LM Walter Cook, 406 Rosewood Dr, Newark, DE 19713
RLM Cheryl Dean, 89 Devalinder Dr, Newark, DE 19702

Claymont: Church Of The Atonement

- LM Mark Peters, Sr., 1601 Brandywine Blvd, Wilmington, DE 19809

Delaware City-Port Penn

- LM Larry Gicker, 1765 Red Lion Rd, Bear, DE 19701
LM Donna Wilson, 78 Thorn Ln, New Castle, DE 19720
RLM Rebecca Gicker, 1765 Red Lion Rd, Bear, DE 19701

Elkton: Baldwin

- LM Vickie Riley, 187 Wedgewood Rd, Oxford, PA 19363

Elkton: Cherry Hill

- LM Nancy Ash, 910 Leeds Rd, Elkton, MD 21921
RLM Steve Ash, 910 Leeds Rd, Elkton, MD 21921

Elkton: Elkton

- LM Heidi Gaultney, 123 Black Oak Dr, Elkton, MD 21921
RLM William Ferringer, 15 Locharron Dr, Elkton, MD 21921

Elkton: Leeds

- LM Gilbert Nagle, 876 Warburton Rd, Elkton, MD 21921

Elkton: Moore's Chapel
 LM Fay Pierce, 360 Rising Sun Rd, Box 505, Rising Sun, MD 21911
Elkton: Providence
 LM Doris Murray, 3 S Chestnut Dr, Elkton, MD 21921
 RLM Russell Brown, 8 Oak Ridge Ct, Elkton, MD 21921
Elkton: St. John's
 LM James George, PO Box 155, Lewisville, PA 19351
 RLM Becky George, PO Box 155, Lewisville, PA 19351
Elkton: Union
 LM Della Lied, 1060 Union Church Rd, Elkton, MD 21921
 RLM Dennis Flockerzi, 67 Paper Mill Rd, Elkton, MD 21921
Elkton: Wesley
 LM Cyndi Haley, 141 Red Cedar Dr, Elkton, MD 21921
 RLM H. Daniel Eller, 12 Ajs Ct, Elkton, MD 21921
Hockessin
 LM Janet Banaszak, 46 Hengst Farm Ln, Smyrna, DE 19977
 LM John (Ken) Banaszak, 46 Hengst Farm Ln, Smyrna, DE 19977
 RLM Karen Goodwin, 440 Haystack Dr, Newark, DE 19711
Hockessin: Korean
 LM Dae Ryong Kim, 30 Kirkcaldy Ln, Middletown, DE 19709
Middletown: Bethesda
 LM Georgieanna Anderson, 345 Daylilly Way, Middletown, DE 19709
 RLM Greg Zweischer, 201 N Cass St #1, Middletown, DE 19709
Middletown: Connection
 LM Barbara Rottina, 534 Whispering Trl, Middletown, DE 19709
 LM Mike Rottina, 534 Whispering Trl, Middletown, DE 19709
 RLM John Berlen, 605 Mill Ln, Galena, MD 21635
 RLM Pat Berlen, 605 Mill Ln, Galena, MD 21635
Middletown: Dale Memorial
 LM Terrell Needam, 229 Sugar Pine Dr, Middletown, DE 19709
 RLM Avender Jones, 3988 Dupont Pkwy, Townsend, DE 19734
New Castle
 RLM Kevin Wade, 137 E 3rd St, New Castle, DE 19720
New Castle: Buttonwood
 LM Louis Jackson, 702 W 39th St, Wilmington, DE 19802
 LM Vincent White, 898 Bainbridge Rd, Port Deposit, MD 21904
New Castle: Minquadale
 LM Grace Downard, 40 Dryden Rd, New Castle, DE 19720
New Castle: Asbury
 LM Rollin Shepheard, 346 E Roosevelt Ave, New Castle, DE 19720
 RLM Debbie Davis, 1411 Valley Stream Dr, Newark, DE 19711
Newark DE
 LM Karen DeMonte, 801 Cambridge Dr., Newark, DE 19711
 LM Mark Deshon, 75 W Mill Station Dr, Newark, DE 19711
 RLM Chelsea Spyres, 9226 Lane St, Detroit, MI 48209
Newark: Ebenezer
 LM Gerry Lucht, 20 Cook Rd, Newark, DE 19711
Newark: Kingswood
 LM Allen Streett, 8 Greenbridge Dr, Newark, DE 19713
 RLM Linda Wolfer, 2 Kensington Ln, Newark, DE 19713
Newark: Salem
 LM Matthew Perialas, 3209 Crystal Ct, Wilmington, DE 19810
 RLM Stephen Perialas, 19 Courtland Cir, Bear, DE 19701
North East
 LM Susan Wilson, 17 Raven Ct, Elkton, MD 21921
 RLM Roger Gatchell, 487 Red Toad Rd, North East, MD 21901
North East: West Cecil
 LM Martha (Pat) Bowlsbey, 2600 Biggs Hwy, North East, MD 21901
 RLM Beverly Piskel, 214 Sunset Dr, Nottingham, PA 19362

North East-Bayview

LM Pam Johnson, 260 Old Farmington Rd, North East, MD 21901

RLM June Seldomridge, 51 Charbon Ln, North East, MD 21901

Odessa: St. Paul's

LM Janet Miller, 7 Brant Ct, Middletown, DE 19709

Perryville

LM Renee Cheryl Bitner, 42 Naylor Blue Ct, Port Deposit, MD 21904

Port Deposit: Asbury

LM Michael Rowley, 2134 Franklin Church Rd, Darlington, MD 21034

Port Deposit: Cokesbury

LM Elaine Banks, 2950 Raking Leaf Rd, Abingdon, MD 21009

RLM Signolia Clark, 309 Tidewater Dr, Havre de Grace, MD 21701

Port Deposit: Hopewell

LM Carolyn Spencer, 705 Tome Hwy, Port Deposit, MD 21904

RLM John Ehrhart, 109 Stevens Rd, Rising Sun, MD 21911

Port Deposit: Tome Memorial

LM Joyce Mangold,

Rising Sun: Ebenezer

LM Marie Madron, 115 Wyatt Ln, Colora, MD 21917

RLM John Madron, 115 Wyatt Ln, Colora, MD 21917

Rising Sun: Janes

LM Dolores Bearry, 105 Vineyard Dr, Port Deposit, MD 21904

LM Joyce Williams, 131 Skyline Dr, Conowingo, MD 21918

St. Georges

LM James Gestwicki, 855 Blackbird Landing Rd, Townsend, DE 19734

RLM James Stewart, 529 Dutch Neck Rd, Middletown, DE 19709

Summit

LM Henry Wagner, 110 Sunshine Ln, Middletown, DE 19709

Townsend

LM Grace Gates, 294B Union Church Rd., Townsend, DE 19734

LM Karen Lepkowski, 302 Sunrise Dr, Clayton, DE 19938

Townsend: Lee Haven

LM Shari Morrow, 6 E Kapok Dr, Newark, DE 19702

RLM Marian Bleen, 6338 Summit Bridge Rd, Townsend, DE 19734

Wilmington: Aldersgate

LM Henry Daum, 102 Bellant Cr, Wilmington, DE 19807

LM R Bertrum Diemer, 6 Matson Ct, Wilmington, DE 19803

RLM Judith Morton, 2300 Riddle Ave #201, Wilmington, DE 19806

Wilmington: Arise

LM Alyce Derr, 601 W 28th St, Wilmington, DE 19802

RLM Tameca White, 509 W 34th St, Wilmington, DE 19802

Wilmington: Brandywine Community

LM Sophia Evans, 1223 Mayfield Rd, Wilmington, DE 19803

Wilmington: Cedars

LM Sharon Moses, 2 Laurel Ave, Wilmington, DE 19809

RLM William Taylor, 104 Washington Ave, Wilmington, DE 19808

Wilmington: Chester Bethel

LM Janet Saunders, 2307 Donwood Rd, Wilmington, DE 19810

Wilmington: Christ

LM Kathleen Hudson, 9 Colefax Ct, Wilmington, DE 19804

RLM Susan Kreiss, 1016 Kendall Rd, Woodland Heights Wilmington, DE 19805

Wilmington: Coleman Memorial

LM Bobby Benjamin, 3102 New Castle Ave, New Castle, DE 19720

RLM Carol Moore, 475 Anderson Dr, Wilmington, DE 19801

Wilmington: Ezion-Mt. Carmel

LM Kenneth Winfield, 70 Charles Dr, New Castle, DE 19720

Wilmington: Grace

LM Sue DePietro Paolo, 3 Jacqueline Dr., Hockessin, DE 19707

Wilmington: Hillcrest-Bellefonte

- LM Sally Welch, 313 Beverly Pl, Wilmington, DE 19809
RLM Carolyn Backus, 239 Riversedge Dr, New Castle, DE 19720-8705

Wilmington: Holly Oak Calvary

- LM Karen Jones, 106 E 40th St, Wilmington, DE 19802

Wilmington: Marshallton

- LM Edward F. King, 106 Fithian Dr, New Castle, DE 19720
RLM Mildred King, 106 Fithian Dr, New Castle, DE 19720

Wilmington: Mt. Joy

- LM Marlene Wright, 326 S Claymont St, Wilmington, DE 19801-5424

Wilmington: Mt. Lebanon

- LM Christopher Portante, 2408 Kingman Dr., Wilmington, DE 19810
RLM Maxcy Hanby, 708 Foxdale Rd, Wilmington, DE 19803

Wilmington: Mt. Salem

- LM Richard Kiger, 1106 Blackshear Rd, Wilmington, DE 19805

Wilmington: Peniel

- LM Sandy Cunningham, 138 E Green Valley Cr, Newark, DE 19711
RLM Judy Hartenstein, 114 Tennessee Ave, Wilmington, DE 19804

Wilmington: Peninsula-McCabe

- LM James Davis, 61 E Shady Dr, Newark, DE 19713

Wilmington: Richardson Park

- LM Brenda Tucker, 29 Queens Way, Brookbend Newark, DE 19713-3027
RLM Joseph Tucker, 29 Queens Way, Brookbend Newark, DE 19713

Wilmington: Simpson

- LM Kristen Williams, 719 West 32ND St, Wilmington, DE 19802
RLM Albertha Roberts, 1010 Snowy Egret Ln, Middletown, DE 19709

Wilmington: Skyline

- LM Scot Stetka, 407-A Champlain Ave, Wilmington, DE 19804
RLM Suzy Kittle, 2625 Whitman Dr, Wilmington, DE 19808

Wilmington: St. Mark's

- LM Kenneth Copeland, 2713 Westlock Dr, Wilmington, DE 19808
RLM Jeffrey Hayes, 4 Carsdale Ct, Wilmington, DE 19808

Wilmington: St. Paul's

- LM Doris Morris, 1102 Highgate Rd, Wilmington, DE 19808
LM Michael Rominger, 1037 Graylyn Rd, Wilmington, DE 19803
RLM Roger Scorziello, 3 Ravenwood Ct, Wilmington, DE 19810

Equalization Members

- E. Darlean Ashley, 3 Airdrie Dr, Bear DE 19701
William Batson, PO Box 218 ,5525 Finchville-Reliance Rd, Hurlock MD 21643
Zachary Brown, 306 Hamilton Way, Smyrna DE 19977
Richard Browne, 1406 Belvoir Cr, Wilmington DE 19803
Raggatha Calentine, 33164 Lighthouse Rd, Selbyville DE 19975
Mary Casson, 39 Hidden Valley Dr, Dover DE 19904
Gene Cray, 25321 Ocean Gateway, Mardela Springs MD 21837
Nancy Franks, 1940 Mitten St, Dover DE 19901
Verlie Albright Gaither, 624 Old Porter Rd,
Kevin Goodwin, 440 Haystack Dr, Newark DE 19711
Albert Govatos, 4596 Whiteleysburg Rd, Harrington DE 19952
Kevin Green, 17 Karens Way, Bear DE 19701
Sheila Griffin, 340 United Way, Apt A-14, Dover DE 19901
Ruth Higgins, 5501 Drummer Dr, Preston MD 21655
Yvonne Jackson, 702 W 39th St, Wilmington DE 19802
Emma Johnson, 7035 Williamsburg Church Rd, Hurlock MD 21643
Karen Jones, 3983 DuPont Pkwy, Townsend DE 19734
Susie Keefer, 56 Delaware Ave, Rehoboth Beach DE 19971
Richard Kellam, 103 Columbia Ave, Crisfield MD 21817
Allan Loomis, 159 Middlecroft Rd., Elkton MD 21921
Patricia Marks, 113 E Main St Unit 301, Newark DE 19711
Karen Miller, 16 Montceau Dr, Newark DE 19702

Samuel Mitchell, 31 W Saratoga Road, Milford DE 19963
Regina Nichols, PO Box 307, Hurlock MD 21643
Eddie Olivo, 138 Alton Ave, Clayton DE 19938
Jackie Onwu, 120 Sweetgum Dr., Dover DE 19901
William Paxton, 204 Maplewood Lane, Galena MD 21635
Carlene Phoenix, 108 N Park St, Easton MD 21601
Madeline Porter, 36 Talley Ct, Wilmington DE 19802
Tonya Pritchett, 29245 Murrays Ln, Trappe MD 21673
James Reid, 313 Park Ave, Salisbury MD 21801
Iris Shockley, 7762 Stanton Ave, Salisbury MD 21801
Denise Snyder, 25382 South Oak Drive, Millsboro DE 19966
Allen Streett, 8 Greenbridge Dr, Newark DE 19713
Kendrick Sullivan, 5 Kinross Ct, Newark DE 19711
Charles Taylor, 245 Greenville Road, Harrington DE 19952-9543
Angela Taylor, 1708 Christiana Meadows, Bear DE 19701
Ralph Todd, 32710 Pine Grove Rd, Laurel DE 19956
William Westbrook, 139 N State St, Dover DE 19901

Youth & Young Adult Equalization Members

Christian Handy
Samuel Hayden
Grace Kelley
Sam Mitchell
Natalie Reites
Chelsea Spyres
Mackenzie Steele
Joy Gordy-Stith
Markel Thomas

DAILY PROCEEDINGS
Monday Afternoon May 22, 2017
The Chase Center on the Riverfront
Wilmington, Delaware

Clergy Executive Session

The Clergy Session of the Peninsula Delaware Conference began at 12:00 noon at the Chase Center on the Riverfront, in the Riverfront Ballroom with the Welcome by Rev. Rob Townsend and instructions on who can participate and vote in the clergy session. Following the Welcome, Rev Elmer Davis began a time of centering by reading Luke 11:1-4. After the Scripture was read, Rev. Dr. Vicki Gordy-Stith came with an invitation to center using Lectio Divina. Rev. Gordy-Stith and Rev. Davis read the Lord's Prayer and posed questions for reflection. The meditation ended with silent prayer. Rev. Davis closed the time of centering with a prayer and blessing over the meal. During the meal, Rev. Lester Justice, Director of Strengthening the Black Church, introduced the Student Ambassador from the Black College fund, Jacob Cogman. He brought greetings from the Black College fund and the President of Claflin University in South Carolina. He thanked the Bishop and Peninsula-Delaware Conference for their support of the Black College fund and asked for continued support. Following the meal, Rev. Rebecca Collision, a member of the Clergy Family Assistance Fund, introduced the offering for this fund. Following the offering, Bishop Peggy Johnson called the session into Holy Conferencing. Rev. Rob Townsend led in the Celebration of Ministries for those in course of study and those who have completed it. Bishop Johnson recognized and prayed for the retirees. Rev. Elmer Davis made a motion to rename the Clergy Family Assistance Fund to the Rev. Howard Gordy Fund. The motion was adopted. Rev. Dr. Vicki Gordy-Stith thanked the clergy for renaming the fund. The clergy session ended with the singing of "Seek Ye First" and benediction by retired Bishop Violet Fisher.

Monday Afternoon, May 22, 2017
The 233rd Session of the Peninsula-Delaware Annual Conference
Wilmington Hall
"Down to the River to Pray"

The two hundred thirty-third session of the Peninsula-Delaware Annual Conference began with music by the Clergy Praise Band. The Opening Worship Celebration began at 3:00 pm. The procession was led by the Dance Ministry of Smyrna, from Centennial UMC. The Processional Hymn was "All Hail the Power of Jesus' Name". The Call to Worship was led by Rev. Alexinia Seldon from Princess Anne-Samuel Wesley and the opening prayer was given by Isaiah Embert of Scott's UMC. The worship continued with a Celebration of Ministry that recognized those who serve in various areas of ministry. The Retirees were recognized and Bishop Johnson prayed for them. Following the retiree recognition, the Clergy Praise Band ministered in song with "Our God is Greater". Anniversaries of those ordained were celebrated beginning with five years and continuing in five-year increments. The Scripture was read from Acts 16:13-15, followed by a selection from the Clergy Praise Band titled, "The River". Bishop Peggy Johnson brought the message. This was followed by an Invitation to Communion and Prayer of Confession. The offering, collected by the ushers, was to support our Congo Partnership. Bishop Johnson recognized Bishop Violet Fisher who assisted with The Great Thanksgiving and Holy Communion, which was shared around the table. The closing song was "Shall We Gather at the River". Bishop Johnson brought the Benediction and Rev. Nancy Greenwell did the Sending Forth.

The session reconvened at 4:37 pm. Shane Moran blessed the grounds. Chris Pennington introduced the mayor of the city of Wilmington, Michael Purzycki, who welcomed the Conference to the city. He said his work is to help the people we think and pray about. He spoke about the youth and asked for prayer for the youth of Wilmington. Bishop Peggy Johnson called the two hundred thirty-third Plenary Session of the Peninsula-Delaware Annual Conference to order by "striking the gavel" with two hundred fifty-eight clergy and two hundred twenty-eight laity in attendance. The two hundred and thirty-third Plenary Session began with the singing of "And Are We Yet Alive." At the head table with Bishop Peggy Johnson were Rev. Jacqueline

Ford, the Conference Secretary, Rev. Bruce Rogers, Parliamentarian, and Ms. Yvonne Jackson, Conference Lay Leader.

Adoption of Agenda and Procedural Motion: Bishop Johnson recognized Rev. Jacqueline Ford, the Conference Secretary, who presented the agenda for adoption. It was adopted. She then presented R 1 "The Organizational and Procedural Motion" for adoption. It was adopted.

Rules of Order: Rev. Jacqueline Ford moved the adoption of the Rules of Order. Rev. Vaughn Hayden moved the amendment of rule number 3 to add "annual conference members". In order to amend the rules a 2/3 vote is needed. The amendment was rejected. The rules were adopted.

Resolution R 9 Resolution in Recognition of the 500th Anniversary of The Protestant Reformation: Rev. Bob Hall presented Resolution R 9 for adoption and it was adopted.

Episcopacy Report: Mr. Roy Collins gave the Episcopacy Report. He welcomed Bishop Johnson back for her third quadrennium. He recognized Amy Botti, the Bishop's Administrative Assistant. He recognized Rev. Michael Johnson, the husband of Bishop Johnson. He thanked Bishop Johnson for her service to the Philadelphia Area. She serves almost 1000 churches. The purpose of the Episcopacy Committee is to support and evaluate the resident bishop. Bishop Johnson thanked the Committee and her husband for their support.

Clergy/Lay Leadership Report: Denise Snyder and Rev. Vicky Gordy-Stith presented the Clergy/ Lay Leadership report for information only. It will be presented for adoption on Wednesday. They asked that corrections be reported by Tuesday morning.

Statisticians Report: Rev. Tom Passmore and Rev. Tracy Mooney, the Conference Statisticians, presented the report. The Statistician's report began with a video showing ministries within churches in the conference. Tom stated that the report is not like previous reports because it will focus on where we are as a conference. The focus of the Statisticians' Report was on markers of vitality as indicators of vital congregations, which are: disciples in worship, new disciples, disciples in small group, missions, and giving to missions. He showed the markers across the annual conference. For disciples in worship, the conference is in the middle of the national average and vital congregation marker. The new Disciples marker is low. Small groups are in the middle. The Disciples in Missions marker is above the national average and vital congregations. Giving to missions is consistently growing. He encouraged churches to look at their local church and see how it compares to the national average and vital congregations.

Vision Team and Congregational Development Team and Strengthening the Black Church: Rev. Dr. Vicki Gordy-Stith and Rev. Rudy White began the report with a skit centered on praying. The Annual Conference focus was prayer this conference year. They talked about getting the equipment, tools and resources into the hands of local churches to design and implement a Prayer Vigil or start a new ministry. There was work on the Call to Action, issued by the Northeast Jurisdictional Conference, to address ongoing issues of systemic racism. The General Commission on Religion and Race has a resource called Vital Conversations, to help churches with conversations about race. The Vision Team partnered with the Cabinet so pastors could preach on racism and social justice, serve the community, or participate in events that honored Rev. Martin Luther King. Rev. Dr. Vicki Gordy-Stith and Rev. Lester Justice did a skit centered on churches who design great ministries, but do not focus on getting them to the people who need the ministries. Strengthening the Black Church focused on working together with others in ministry, through workshops and sharing. The Gather to Grow workshop discussed racial tensions. There are resources available at the Conference Resource Center. Readiness 360 helps churches discover who they are, how they are equipped for ministry, support new ministries and new church start. Carlos Reyes joined the conversation by speaking in Spanish. Carlos was in his first year as coordinator of Hispanic-Latino ministries. Dr. Gordy-Stith spoke about the conference working backwards through our C-A-L-L. This past year the focus was on "L" for love. This coming year the focus will be on the second "L-Leadership", and developing an Intentional Discipleship Program (IDP) for pastors. The year after, the focus will be on the "A-Acting" part of our CALL. The final year of the quadrennium, the focus will be on the "C-Connecting".

Alison Windle of the Neighborhood House invited people to tour the agency and offered grace at 5:42 pm. The conference stood adjourned until 6:30 pm.

Monday Evening
May 22, 2017

The conference reconvened at 7:22 pm and Bishop Peggy Johnson called us to order. At the head table with Bishop Johnson were Rev. Jacqueline Ford, Rev. Bruce Rogers, Yvonne Jackson and Rev. Zachary Brown, a young adult pastor and member of the Conference Council on Young Adult Ministries (CCYAM) opened with prayer.

Youth/Young Adult Report: Rev. Megan Shitama Weston began the report by reminding the Conference of the new model for youth ministry and the partnership with Camp Pecometh. She highlighted a few things and then turned it over to the young adults. The reports given by the young adult ministry were in the form of a litany, with a responsive reading. Conference Council on Youth Ministries (CCYM) members then followed with their reports. Sarah Townsend is a graduating member of CCYM. She spoke about the restructuring and partnering with Pecometh to grow members as leaders. Jenna Strack, a graduating senior, spoke about the Youth Rally. The theme was Love. They participated in helping with events, prayer before and after the events, and a prayer room. Leeann Townsend spoke about upcoming events for the youth which include, a Pool Party, Bonfire and cleaning up cemeteries. She introduced the promotional video for the Youth Rally which will be held January 5 -7, 2018. Chelsea Spyres represented CCYAM and spoke about the many new members that joined the ministries, both as lay and clergy. The young adults launched a blog to share their voice and creativity in a variety of way. They partnered with Strengthening the Black Church for a young adult summit to build relationships and have conversations on race. They planned a young people's convocation to discuss legislation that would be presented at the conference and Bishop Johnson shared a word with them. They celebrate those called into ministry and those starting seminary. Natalie Risses, a first-year member of CCYM, closed the report with prayer.

Order of the Day: Dr. Terry Tekyl, an Elder in the Texas Annual Conference, is a "prayer evangelist" who travels across the United States and around the world encouraging churches to develop and maintain prayer ministries. He began the teaching session with Scripture referencing Jesus in the temple with the money changers, turning over the table and saying, "my house shall be a house of prayer." He defined watermarks, the places where they are located, and taught about the watermarks of a healthy church. He said we need more prayer-based churches versus people-based churches. He then taught about a Martha and a Mary church based on Luke 10. He prayed for the pastors that they might become evangelist and win lost souls to Christ. He presented some ideas that churches can use to get creative about prayer and think outside the box. These included: driving down the street and praying for homes, prayer walks through neighborhoods, and prayer boxes in doctor and dentist waiting rooms and other businesses. He gave away door hangers and closed with prayer for homes and those in attendance at the conference.

The Conference adjourned at 8:50 pm and will reconvene at 8:30 am tomorrow.

Tuesday Morning
May 23, 2017

The Conference reconvened at 8:34 am with music by the Clergy Praise Band. At 8:44 am Bishop Johnson called us to order with a meditation from Acts 1:8 and then lifted up prayer requests. At the head table with Bishop Johnson were Rev. Jacqueline Ford, Rev. Bruce Rogers, Yvonne Jackson, and a young person, Jenna Strack, who opened us in prayer.

Monitoring Report: Rev. David Humphrey offered the monitoring report. He asked that monitors not be thought of as monitors of the status quo, but heaven reflective beauty consultant. Regarding day one, the intentionality to be inclusive was appreciated. The Conference was commended for the inclusion of youth and young adults. He said we should continue to ask who's invisible, who's missing and how can we share power in a Jesus-like way. He closed with 2 Corinthians 3:18 and asked that we continue to grow in the reflection of the beauty of diversity.

Admission of Candidates for Commissioning and Ordination: Rev. Karen Dize, the Registrar for the Board of Ordained Ministry, presented those who were to be commissioned and ordained. Bishop Johnson asked those to be ordained John Wesley's historic questions. Rev. Dize presented those to be admitted as Associate Members.

Lay Leader Report: Yvonne Jackson, Conference Lay Leader, brought the Lay Leader report. She began her report by thanking God for the laity of the conference and their works, commitment and service. She recognized the recipients of the St. Barnabas award, the Conference Board of Lay Ministry, The District Boards of Lay Ministries, The Director of the Certified Lay Ministry program, all instructors who teach at the Lay Academies and Leadership trainings, and then all laity. She spoke about ways the laity throughout the conference have spread the love of Christ, through the work that was done in various outreach ministries. She recognized Karen Miller, Deaf Ministries Coordinator and Carol Stevens, supporter and interpreter, as Certified Lay Ministers. Karen was re-elected President of the NEJ Deaf Ministries and Carol was awarded the 2nd National Excellence in Deaf Evangelism and Mission from The United Methodist Church. She recognized the United Methodist Men and the United Methodist Women who continue to do great ministries to reach others and the Lay Academies. She spoke from 1 Corinthians 13 and reminded us that God is Love. She then asked the question, "Aren't we followers of a God who is Himself Love?" She spoke about love as the core of Christian faith and showing love to others, through the lens of love-like God. She said that instead of looking at others as we do the work of God, we need to look within ourselves and ask whether we have love. She quoted John Wesley who wrote, "Faith, hope and love are the sum of perfection on earth; love alone is the sum of perfection in heaven" She ended with a challenge to the laity and clergy to become patient and kind, not be envious, boastful or rude, not to insist on our own way, not be irritable or resentful, but to bear, believe hope, endure and love without end.

Higher Education and Campus Ministry Awards: Rev. Bradley Schutt, Chair of Higher Education and Campus Ministry, brought greetings from the board and presented the awards. He recognized the campus pastors and spoke about the importance of campus ministry. Rev. Rudolph White is at Delaware State University. Rev. Mary Haggard is at the University of Delaware. Rev. Kelly Conner is at Salisbury State University. Rev. Bernadette Beckett is at University of Maryland Eastern Shore. Rev. Schutt shared his life's story and the care he received through campus ministry. He spoke about the work and goals of campus ministry. Their goals are in the ministry of connecting and resourcing churches and young people to help them grow and fulfill their call. He awarded and presented three scholarships. Jenna Strack, who plans to be a special education teacher, received the Peninsula-Delaware Needs Based scholarship. The Merit Scholarship recipient was Sarah Townsend, who is studying computational math. The Wesley Foundation Scholarship was awarded to Angelique Dandy who is pursuing social work. He ended with a reminder that the scholarships are funded locally and invited us to partner and offer Christ to young people.

General Board of Discipleship Awards: This award goes to the church/churches that have increased their number of baptisms or professions of faith from zero to a positive number. The recipients of the awards this year are, Wingate United Methodist Church, Cambridge, MD and Gumboro United Methodist Church, Millsboro, DE.

Clergy/Lay Leadership Report: Denise Snyder presented the Clergy/Lay Leadership report for adoption and outlined the changes and corrections. It was adopted. The report will be available on the conference website.

VIM and Congo Partnership Reports: Rev. Karin Tunnel, Missions Secretary, brought greetings from the Missions' board and Susie Keefer, team leader of the Congo Partnership. She started with a slide presentation detailing the Congo partnership, the work and ministry in the Congo. She introduced Rev. Johnathan and Donna Baker, our Global Ministry Missionaries to the Republic of Congo. Donna is a nurse and Johnathan is the overall coordinator of the partnership. Their report began with a video presentation about their partnerships, ministries and projects in the Congo. The theme for the video centered around 1 Corinthians 12:27, "You are the body of Christ and each one is a part of it." It spoke about being the body of Christ and through our connection with Christ, and one another in The United Methodist Church, we are all working together. When Johnathan and Donna are participating in missions in the Congo, we are there with them. Their goal is to work toward developing the people of the Congo so they are self-sustaining. They spoke about the partnership digging four to five new wells later this year.

The cataract missions will give sight to the blind in remote areas, where no ophthalmological help is available. They minister to and provide resources for those facing challenges. These challenges include those who are sick and have no access or resources for medical care. There are widows looking for ways to care for their families. Communities have been impacted by storms that destroyed schools and medical facilities. They spoke about the construction of a new pediatric medical facility. The Peninsula-Delaware Conference is a partner in ministry with the Bakers in the Congo and they thanked us for our support. They offered to come to local churches to share their mission work. Johnathan gave a special thanks to the clergy who brought robes and stoles for them to take back and share with clergy in the Congo. He said they have the privilege of being the bridge between the conference and the Democratic Republic of Congo. Bishop Johnson invited others to bring robes and stoles to the District Superintendents or Conference Center. She prayed over the clergy vestments, the Bakers, and their work.

Resolution R 3 Rejecting "Religious Freedom" As a Means of Discrimination: Ruth Oatman presented Resolution R3 for adoption. John Eck called for a paper ballot. A two-thirds vote is needed for adoption. While the paper ballots were being distributed, there was a debate and discussion on the resolution. The question was called for to end the debate. Bishop prayed and the vote was taken. The total number of valid ballots cast was four hundred and six. The results of the paper ballot were two hundred fourteen opposed and one hundred ninety-two in favor. The resolution was rejected.

Resolution R 4 Resolution on Delaware Conference Academy (UMES): Jessie C Smith presented Resolution R 4 for adoption. Philip Lawson spoke to the resolution. UMES will be given a plaque that will be presented on Founders Day. It was adopted.

Order of the Day: Constitutional Amendments Vote: Jacqueline Ford, Conference Secretary presented the Constitutional Amendments. The vote was to be taken by paper ballot. Following a discussion and clarification, the vote was taken.

Resolution R 5 Resolution on the Johnson Amendment: Ruth Higgins presented Resolution R5 for adoption. Gary Moore spoke to the amendment. Following the discussion and clarification, the vote was taken. It was adopted.

Resolution R 6 Resolution to Retain Current General Conference Delegates: Vicki Gordy-Stith presented Resolution R 6 and it was adopted.

Resolution R 10 – Resolution Relating to Computer Network and Internet Access Policy: Lawrence Pelham presented the resolution and spoke to it. The resolution had been brought to the floor previously and was not adopted. It was modified based on EPA's policy and brought back to the floor. There was discussion in favor and in opposition to the resolution. After debate and clarification, following amendment was proposed, insert "non-public" on line 15 before "network". There were speeches in favor and in opposition to the amendment. Paul Sherwood called for the question on the amendment. The amendment was not adopted. There were more speeches in favor and in opposition to the resolution. Len Pruitt proposed an amendment to delete lines 14-16 and replace with the following:

Therefore, be it resolved, that all local churches in the Peninsula-Delaware Annual Conference adopt a "computer use and internet access" policy for users of their church computer equipment, using the policies included in this resolution as presented, or modifying them as each local church sees fit.

There was a speech in favor and in opposition to the amendment. The amendment did not pass. Todd Schultz, proposed an amendment to strike "sign" and replace with "acknowledge" on line 16. There was additional discussion and clarification. The amendment was adopted. The conference Chancellor, David Rutt, spoke about the purpose of the resolution. John Bart called for the question. The resolution was adopted as amended. The amendment reads as follows:

Therefore, be it resolved, that all local churches in the Peninsula-Delaware Annual Conference require all users of church computer equipment and networks to comply with and acknowledge the following policy.

Stacey Dickerson of the Board of Childcare brought greetings from President and CEO and spoke about the mission agency. She thanked us for our support, asked for prayers for the agency and gave the grace. The Conference Secretary gave the announcements and the session was adjourned for lunch at 12:02 pm.

**Tuesday Afternoon
May 23, 2017**

The Conference reconvened at 1:15 pm with music by the Clergy Praise Band. At 1:30 pm Bishop Johnson called us to order. Seated at the head table with Bishop Johnson were Rev Jacqueline Ford, Rev. Bruce Rogers, Yvonne Jackson, and young adult, Joy Gordy-Stith who opened the session with prayer.

Covenant Funding Plan Lawrence Pelham presented the Covenant Funding Plan. This is his first year as chair of Conference Council on Finance and Administration. He began by thanking the outgoing chair, John Halberstadt, for his service. He presented a slide show and thanked the churches. He pointed out that eighty-six percent of the churches in the Peninsula-Delaware Annual Conference paid one-hundred percent of its General Church Apportionment. This is up from eighty-one percent in 2015. He discussed the biblical grounding of giving and sharing. The slide show continued with an explanation of the Conference's current financial situation. He then presented **R15 21018 Covenant Funding Plan Resolution**: The resolution was approved. He presented a plaque to Bishop Johnson from General Council on Finance and Administration, which recognized Peninsula-Delaware Annual Conference for having the longest record of any annual conference in paying one hundred percent of its apportionment.

Resolution R 12 Rental/Housing Allowances for Retired or Disabled Ministers of The Peninsula-Delaware Conference: Regina Nichols presented Resolution R12 for adoption. It was adopted.

Resolution R 13 Offset Rate Increase for Health/Dental Insurance: Regina Nichols presented Resolution R13 for adoption. It was adopted.

Resolution R14 Setting the Pre-1982 Past Service Rate: Regina Nichols presented Resolution R14 for adoption. It was adopted.

Commission on Equitable Compensation Report: Tom Passmore gave the report of the Commission on Equitable Compensation, which was found on pages G5-G7 in the pre-conference materials. Tom moved the adoption of **Resolution R 11 Resolution to Set Minimum Salaries for the Calendar Year 2018** that recommends a 2% minimum salary increase for 2018. After questions and discussion, Vaughn Hayden proposed the following amendment:

Replace "same" increase on line 12 with "similar" increase and change "2%" increase to "2.6%" increase on line 9.

Rule 27 states that anything with budgetary implications must be referred to Conference Council on Finance and Administration. The amendment was referred to them. The conversation was suspended until after the Council met. The Council meeting was held during the break. Tom Passmore and Lawrence Pelham returned to lead the discussion regarding the resolution and the amendment. Lawrence presented the financial impact and the Council's report to the Conference. There were speeches in favor and in opposition to the amendment. The vote for the amendment was taken and it was adopted. The resolution as amended was adopted.

Resolution R7 Resolution For Reducing Harm for LGBTQ Children and Youth: Resolution R7 was presented by David Garrett. He spoke about the resolution and told stories of youth who were bullied. There were speeches in favor and in opposition to the resolution. Joseph Bart proposed an amendment to replace lines 45-49 with the following:

BE IT FURTHER RESOLVED that, where possible, United Methodist Churches within the Peninsula-Delaware Conference are encouraged to: a) work with local schools to support educational opportunities, best practices for creating safe spaces, and policies for reducing bullying;; and to b) support all youth, including those who identify as lesbian, gay, bisexual, or

transgender, or who question their sexual orientation or gender identity; to the end that they may be guided to accept God's grace for themselves, to profess their faith openly, and to fully embrace an live out their true identity if Jesus Christ.

There were speeches in favor and in opposition to the amendment. Bishop Johnson called for a standing vote because the vote was too close. The vote was two hundred twenty-three in favor of the amendment and one hundred and thirty-four in opposition to the amendment. The amendment passed. The vote was taken on the resolution and it was adopted as amended.

Resolution R 8 Resolution In Support of Environmental Justice For Native Americans: Bob Hall presented Resolution R 8 for adoption. He spoke to the resolution. There were questions and discussions about how the resolution addressed issues that affect Native American communities and the position of The United Methodist Church. The resolution was adopted.

Property matters: Bishop Johnson called on the District Superintendents to present any property matters. She extended an apology for Rev. Kyung-Hee Sa, Superintendent of the Dover District, who was unable to attend the Annual Conference.

Rev. Fred Duncan, Superintendent of the Salisbury District, presented the following property matters:

1. John Wesley (Capitola Rd, Whitehaven, Wicomico Co.) Deed transferred to Salisbury Trustees from Conference Trustees on May 17, 2017. (The cemetery, separate lot, is still in the name of the Conference Trustees.)
2. Grace (Capitola Rd, Tyaskin, Wicomico Co.) Deed transferred to Salisbury Trustees from Conference Trustees on May 18, 2017. (Cemetery included)
3. Christ (Upper Fairmount, Somerset Co.) Deed transferred to Salisbury Trustees from Conference Trustees on May 15, 2017. (No cemetery)
4. Liberia (Marion Station, Somerset Co.) Deed transferred to Salisbury Trustees on May 4, 2017. (No cemetery)
5. Waters Chapel (Marion Station, Somerset Co.) Deed transferred to the Apostolic Revival Center Inc. on April 4, 2017. (No cemetery)
6. Asbury (Nanticoke, Wicomico Co.) Still in the name of Conference Trustees. An offer for the church AND cemeteries came in recently.
7. Salisbury Korean (Salisbury, Wicomico Co.): Property sold to another faith community in Salisbury. Will go to settlement on or about June 15, 2017.
8. First Quantico (Quantico, Wicomico Co.) Charles is still working with Mike Day and Historical Society to get something done about this building. Still in hands of Conference Trustees.
9. Union Asbury (Crisfield, Somerset Co.) Transferred deed from Conference Trustees to the Accohannock Indian Tribe Inc., of Marion Station, MD, on May 15, 2017.

Rev. Fred Duncan reported the following property matters for the Dover District, on behalf of Rev. Sa:

1. Christ United Methodist Church, Laurel, Delaware was closed as of June 30, 2017.
2. Hope United Methodist Church, Dover, Delaware and Magnolia United Methodist Church, Magnolia, Delaware have been merged on November 13, 2016.
3. Bayside Chapel, Selbyville, Delaware was approved was approved at the March 13, 2017 Extended Cabinet meeting to be chartered on June 25, 2017.

Rev. Shirlyn Brown, District Superintendent of the Easton District, reported the following property matters:

1. Wittman United Methodist Church, Whitman, Maryland is closed.
2. Mt. Olivet United Methodist Church, Warwick, Maryland is closed.
3. Marvin's Memorial, Barclay, Maryland merged with Calvary-Asbury UMC, Sudlersville, MD.

Bert Jicha asked the Cabinet and District Superintendents about the steps taken to preserve the history of the closed churches. Fred Duncan said that the required documents have been sent to Barratt's Chapel for historical preservation. A motion to approve the reports was presented and the report was approved.

Call to Action Report: Bishop Johnson called on Shirlyn Brown to present the Call to Action report on behalf of cabinet. She began the report by saying that on behalf of the Peninsula-Delaware Conference Cabinet, in connection with our Annual Conference, the 2016 Northeast Jurisdiction Call to Action is being answered. There has been continuing education for Board of Ordained Ministry and District Committee, who received training from the General Board on Commission & Race on cultural diversity. The District Committees are focusing on building relationships and tearing down walls of racism. There are learning and listening sessions at clergy gatherings and district and county worship experiences. The study guide and teaching tool, *Vital Conversations on Racism*, is being offered to clergy and laity for use in the churches. Additionally, the Wilmington District is offering the class at their Lay Academy. The cabinet has been studying the book *The End of White Christian America* by Robert P. Jones. The cabinet celebrates our brother, The Rev. Dr. Ronald Bell, Jr. being commission as a provisional elder, during this Annual Conference. The cabinet continues to encourage young adults to accept their call into pastoral ministry. The conference has persons of color serving as chair or vice chair of Trustees, Pension, Personnel, Congregational Development, Equitable Compensation and Council of Finance and Administration. There were no African American church closures during this current conference year. As servant leaders, there is intentional commitment by the Cabinet, to be unapologetically diverse and passionate Christians. With the understanding that we are going on to perfection, and the work in vineyard is NOT complete. They give glory to our Creator for the power of the Holy Spirit that leads and guides their actions. Bishop Johnson said that the Call to Action continues through this quadrennium and a report will be given every year.

Act of Repentance Report: Bishop Johnson said the commitment made last year to the Act of Repentance and Peninsula-Delaware Conference Committee on Native American Ministries (CoNAM) continues to be active. The cabinet made some promises at last year's Annual Conference and wants to continue those promises. Each Cabinet and Extended Cabinet Member shared in the updated report. The report spoke about how there was work to empower the presence of Native Americans and indigenous people in the life of the Conference. We have promoted and supported Native American Ministries Sunday in the local churches with written and oral resources. We have worked to strengthen our partnership between the Peninsula-Delaware Annual Conference and CONAM, with issues of clean water regarding the Dakota Access Pipeline and opportunities to participate in related protests. We have continued to develop relationships of mutuality with Native American peoples in local churches. We have continued to provide education for non-native people about the importance of the Act of Repentance. We are working to develop new native and indigenous leaders across the connection, by attending local activities to understand their culture and leadership values. We are supporting General Church initiatives related to native and indigenous people. The Cabinet has planned a mission trip to Spirit Lake in North Dakota to better understand the needs of other native people. Bishop Johnson closed the report by saying we recognize we have far to go on the journey and offer the steps taken so far as fruit of our repentance. We pray for healing and hope, as we continue our process of sanctification. She asked every church to take a look at how they can better improve relations with people in their local Native American communities.

Setting of Appointments: Bishop Johnson began the service for Setting of Appointments by inviting the Cabinet to come around her. There were not a lot of retirements this year. The Setting of Appointments is a cooperative spirit between the cabinet, church, pastor and Holy Spirit. Bishop Johnson invited the Clergy who would be moving to new appointments to stand.

She prayed for them. She asked pastors who were remaining to their current appointments to stand. She asked all lay people to stand. Fred Duncan, Dean of the Cabinet, prayed for all.

Order of the Day: Commission on a Way Forward Report: Bishop Johnson began her report by saying there was a surprise moment at the 2016 General Conference. At every General Conference since 1972 the conversations about human sexuality, LGBTQ, have been a topic of divisiveness. At the 2016 General Conference, by a narrow vote of twenty-three votes, it was passed that all petitions regarding LGBTQ were tabled, and referred to the Council of Bishops. The Council would establish a Commission of diverse individuals, to talk and find a way forward. The Council came up with an inclusive group of people from around the world to include clergy, lay, and eight bishops. The group had three meetings and there were signs of hope. The updates are posted on the website. All sixty-nine conferences were asked to pray for one week. Our week of prayer was in February. The Commission has announced there will be a called session of the General Conference in February, 2019, in St. Louis, Missouri. We voted to send our 2016 General Conference delegates to the called session. Bishop Johnson continued the report with a video about the Commission on a Way Forward. She asked for prayers for the Commission and input from individuals. She shared resources on the websites and books that are available for use and ways to provide feedback. Bishop Johnson closed the report by opening the floor for questions.

Camp Pecometh Report: Rev. Jack Shitama gave the Camp Pecometh report. He began the report by sharing about the capital campaign that began in 2015. He spoke about the previous capital campaign that was from 2007 -2011, and, built the Riverview Retreat Center. This capital campaign is focused on kids. The theme is "On Earth as it is in Heaven." He said when people come to Camp Pecometh they experience community and God's grace and love, which they can then share with others. They are investing in equipment and facilities for Chrysalis and summer camp. He shared a video on Camp Pecometh with the theme and testimonials from persons who attended and worked at the camp. The ushers passed out an annual report from the camp. Jack thanked the Conference for being a partner with Pecometh. He shared the camp's vision statement. He spoke about the "Center for Clergy Excellence" which develops effective leaders. He highlighted the Congregational Leadership program for Certified Lay Ministers and part-time Local pastors. Bishop Johnson presented certificates to those who successfully completed the program. Jack concluded his report with a testimony from the parent of a child in the summer camp. He closed by thanking the Conference for their partnership.

Order of the Day: Wesley College Corporate Session: Mr. Robert V.A. Harra, the Chair of the Board of Trustees of Wesley College, called the Corporate Session of Wesley College, Dover, Delaware to order at 4:45 PM. Wesley celebrated its one hundred and forty-fourth year in 2017. He recognized the United Methodist Clergy, who graciously support Wesley, through their service on the Board of Trustees. They were the Reverend Boyd Etter, Reverend Vicki Gordy-Stith, Reverend Benita Harris, Reverend Leroy Jones, Reverend Charlotte Nichols, Reverend Tom Passmore, Rev. Kyung-Hee Sa and Bishop Sandra Steiner Ball. He reported that Wesley College continues to make tremendous strides forward under the leadership of Mr. Robert Clark II, College President, who has completed his second year at Wesley. Bob Harra has been chair for the past five years and is excited about the future of the college. He then presented the Slate of Nominees.

Officers of the Corporation:

Mr. Robert V. A. Harra Jr. – Outgoing President
Mr. William J. Strickland – Incoming President
Mr. William H. Willis Jr. – Incoming Vice President
Mr. Robert E. Clark II – Secretary, Chancellor, CEO
Dr. Christine Gibson – Outgoing Treasurer
Ms. Belinda Burke – Incoming Treasurer

Officers of the Board of Trustees

Mr. Robert V.A. Harra Jr – Outgoing Chair
Mr. William J. Strickland – Incoming Chair
Mr. William H. Willis Jr. – Incoming Vice Chair
Mr. D. Wayne Holden – Secretary

Re-Election of the Class of 2021

Mr. Charles L. Burton
Mrs. Stephanie Smith Christiano
Mr. Timothy J. Constantine
Rev. Boyd B. Etter
Mr. Donald L. Masten, Esq.
Rev. Charlotte A. Nichols
Mr. William H. Willis Jr.
The slate was elected.

The announcements were given by the conference secretary. Rev. Oscar Quevedo, a guest from Bogota, Columbia, brought greetings and blessings over the food in his native language. The Conference was adjourned at 5:12 pm.

Tuesday Evening
May 23, 2017

Service of Commissioning and Ordination: The Service of Commissioning and Ordination was held Thursday Evening at 7:00 PM in the Wilmington Hall at the Chase Center on the Riverfront, Wilmington Delaware. Bishop Gregory Palmer, Resident Bishop Ohio West Episcopacy Area brought the message.

Commissioned as Provision Members – Order of Elder
Ronald Bell, Jr
Blair Alan Hall
David Thomas Ingalls
Gary Wayne Priddy

Ordained as Full Member – Order of elder
Eric David Warner

Recognized as Associate Member
Yvonne Clark Paxton

Certificate of Commissioning and Ordination

I certify that on the twenty-third day of May, in the year Two Thousand and Seventeen in the Wilmington Hall at the Chase Center on the Riverfront, Wilmington Delaware, I commissioned as provisional members under the **2016 Book of Discipline P 324** licensed for pastoral ministry in preparation for ordination as Elder (PE):

Ronald Bell, Jr
Blair Alan Hall
David Thomas Ingalls
Gary Wayne Priddy

On the same day and in the same place assisted by the District Superintendents, sponsoring Elders and Annual Conference Laity, I ordained as Elder (**Ordained to Service, Word, Sacrament, and Order**) under the **2016 Book of Discipline P 335 (FE)**
Eric David Warner

Peggy A. Johnson
Bishop, Philadelphia Area
The United Methodist Church

Wednesday Morning
May 24, 2017

The Conference reconvened at 9:02 am with music by the Clergy Praise Band. Bishop Johnson called the Conference to order at 9:11 am. Seated at the head table with Bishop Johnson were Rev. Jacqueline Ford, Rev. Bruce Rogers, Rev. Yvonne Jackson, Leader and young adult, Zachary Brown who gave the opening prayer.

Resolution R2 Adoption of the Consent Calendar: Rev. Jacqueline Ford, the Conference Secretary, moved the adoption of R 2. It was adopted

Monitoring Report: Rev. David Humphrey presented the Monitoring report. He said the Monitoring report would be presented by sharing three things, which were, a promise, things to think about or explore, and an affirmation in the form of a riddle. The promise presented was that information given to the monitors by all persons, who had expressed some sense of being invisible or disconnected, would be shared with the Conference leadership. Examples of things to explore or think about were; how might the presence of more young persons of color in a variety of rolls, improve our beauty quotient, and, how do we encourage such presence? The monitors count people who are left at microphones after the discussions have ended. Those who are ready to move on and bring the call for the question should consider those who are standing at the microphones waiting to speak. We should explore if the desire to move on is led by the spirit in us or by the Spirit. The final question was how might we best support men and women being called into ordained ministry? The affirmation in the form of a riddle centered on three realities. The realities were related to the different ethnic heritage of those who called us into Holy Conferencing, the increasing ethnic and gender diversity in leadership in the Conference agencies, and the debate and discussion on yesterday about the issue of computers and technology, where some were irritated, but the dialogue continued with love and respect. He said the three realities were beautiful moments of heaven reflective community in our midst. Bishop Johnson encouraged us to do monitoring in our churches.

The Annual Conference Offering totals were as follows:

Clergy Assistance Fund	\$2,787
10,000 Churches	\$1,175
Abundant Health Initiative	\$8,736
Central Congo Partnership	\$12,565
BOOM Scholarships	\$11,441
Africa University	\$600
Imagine No Malaria	\$507
VIM	\$100
Grand Total	\$37,911

The Conference Secretary gave the announcements and the Conference adjourned for the Service of Remembrance.

Order of the Day: The Service of Remembrance: The Service of Remembrance began at 10:35 AM with the seating of the families. At 10:40 there was the Call to Worship. The opening hymn and special music were led by the Celebration choir and the Clergy band, with Rev. Kevin Benjamin on the keyboard. Rev. Christina Lake from Grace United Methodist Church, Cambridge, Maryland performed a liturgical dance. The Tolling of Remembrance was led by Rev. Tim Duffield, Sr. of Zoar and Curtis United Methodist Church. He invited those present to drop a blue bead into the water on the tables, when the name of someone was read, who had impacted their lives. The clergy and spouses who passed during the past year were remembered. Rev. Ashley Jones, East New Market-Linkwood Charge and Turhan Potter, Easton District provided the "Ministry in Song". Bishop Johnson recognized and welcomed the family of Bishop Felton Edwin May, who passed away this year. She introduced Rev. Dr. Sung Ho Bae, Deacon, Delaware Korean United Methodist Church, Hockessin Delaware, who brought the message, "Live Well with a Thorn in the Flesh". Following the message, the Celebration Choir ministered in song, while Bishop Johnson presented each of the families with a gift. Bishop Johnson gave the Benediction and Rev. Constance Hastings, Deacon, Daybreak Counseling and St. Paul's United Methodist Church did the Sending Forth.

Motion to Adjourn:

At 10:15 AM, Rev. Jacqueline Ford, the Conference Secretary presented the following motion: Bishop Johnson, I move that the 233rd Session of the Peninsula-Delaware Conference be adjourned until the Annual Conference is reconvened May 31st – June 2nd 2018, at the University of Maryland Eastern Shore or at the call of the President. The motion was approved and the Conference was adjourned.

2017 ORGANIZATIONAL AND PROCEDURAL MOTION

- A. The 2017 Peninsula-Delaware Conference will be held at The Chase Center on the Riverfront in Wilmington Delaware. The voting bar of the Conference shall be all the seating at the round tables. The roll call shall be taken by all members signing Roll Call cards at the registration desk.
- B. The published program is the program of the Conference, subject to changes by the Conference President, Bishop Peggy Johnson.
- C. All members shall have a valid Conference badge.
- D. Members may be excused from the sessions upon report to the District Superintendent or Secretary.
- E. The Conference Minutes shall be made the official Journal of the Conference and the Secretary is authorized to edit and condense the same.
- F. The Teams, Task Forces, Boards, Commissions, and Committees, as recorded in the Journal, shall become the Teams, Task Forces, Boards, Commissions and Committees of the Conference, with such corrections as may be needed.
- G. All motions shall be presented to the Secretary on the forms provided for this purpose prior to or at the time they are presented to the Conference. Forms may be found on the Secretary's desk or secured from an usher.
- H. In exceptional circumstances, resolutions received after the announced deadline of February 24, 2017, but not later than Monday morning, May 22, 2017, will be reviewed by the Sessions Resolutions Committee.
- I. Doug Lanter shall be the reporter for United Methodist Information and Publications and the press contact person for the religious and secular media.
- J. Rev. Michelle Rekitzke shall be named the Head Usher and Doorkeeper of the Sessions.
- K. The following shall be designated Assistant Secretary for the 2017 session of the Peninsula-Delaware Annual Conference: boe harris.
- L. Bruce Rogers shall be named Parliamentarian for the Sessions.
- M. All materials to be published in the Journal shall be in the hands of the Secretary no later than June 9, 2017 or they will be excluded.
- N. The Rules of Order shall be those published in the 2017 Pre-Conference Materials of the Peninsula-Delaware Annual Conference.
- O. In order to be recognized and recorded, persons wishing to speak must give their name and the charge or office through which the person holds membership in the Annual Conference. Persons who are not members of Annual Conference may only speak with the consent of the Conference.
- P. The Conference ushers shall only distribute information that was not previously published in electronic format and pertaining to the presentations given during the plenary session.

The Consent Calendar will be presented for adoption on Tuesday, May 23, 2017.

CONFERENCE RULES OF ORDER

The following rules assist lay and clergy members of the Peninsula-Delaware Conference in their holy conferencing. These rules are determined by the Annual Conference and are found in the Conference journal. Changes to these rules require the action of the Annual Conference.

- Rule 1: The Conference shall convene and adjourn at the discretion of the presiding Bishop and the Sessions Committee. The Conference in plenary session may alter the time of convening or adjourning.
- Rule 2: The President shall decide all questions of order, subject to an appeal to the Conference; but in case of such an appeal the question shall be taken without debate, except that the appellant may make a simple statement of the grounds of the appeal.
- Rule 3: Resolutions shall be accepted from local churches, conference agencies, conference related institutions, or individual church members. The deadline for receiving these resolutions shall be fixed annually by the Conference Secretary.

Resolutions received in compliance with deadline, shall be distributed by the Secretary to clergy and lay members of the Annual Conference at least ten days prior to the Annual Conference session. (Whenever feasible, resolutions will be made available to conference members for the Pre-Conference Orientations.)

In exceptional circumstances, resolutions received after the announced deadline, but not later than the first morning of the Annual Conference session, will be reviewed by the Sessions Resolutions Committee. That Committee shall consist of the Presiding Bishop, the Chairperson of the Sessions Team, the Dean of the Cabinet, the Conference Secretary and the Conference Lay Leader. The Committee will determine which resolutions will be scheduled for agenda time of the Conference session. If scheduled, the printing of the required number of copies (800) would be the responsibility of the party presenting the resolution.

During the course of the Annual Conference Session, all motions, amendments and substitute motions arising from matters under consideration shall be submitted to the Secretary in writing at the time they are made or as soon thereafter as possible.

- Rule 4: When a motion is made and seconded, or a resolution is introduced and seconded, or a report presented and read by the Secretary, or stated by the President, it shall be deemed in possession of the Conference; but any motion or resolution may be withdrawn by the mover, with the consent of the Conference, at any time before amendment or decision.
- Rule 5: No new motion or resolution shall be entertained until the one under consideration has been disposed of, which may be done by adoption or rejection, unless one of the following motions shall intervene which shall have precedence in the order in which they are placed, namely:
1. To fix the time in which the Conference shall adjourn;
 2. To adjourn;
 3. To take a recess;

4. To lay on the Table;
5. To call for the previous question;
6. To postpone to a given time;
7. To refer;
8. To substitute;
9. To amend;
10. To postpone indefinitely.

- Rule 6: A motion to amend shall be in order, and a substitute for any original or amended motion shall be received. Such a substitute motion shall be subject to amendment, and if a substitute be accepted, it shall operate as an amendment to the original proposition.
- Rule 7: When a person is about to speak in debate or to deliver any matter to the Conference, that person shall rise and respectfully address the President, but shall not proceed until recognized. When recognized, the person shall give his or her name and the name of the charge or office through which the person holds membership in the Annual Conference. Persons who are not members of the Annual Conference may be permitted to speak only with the consent of the Conference.
- Rule 8: No speaker shall be interrupted while speaking except by the President. The President may call the speaker to order. But any member may call the attention of the President to the subject when the member deems a speaker out of order; and any speaker may explain when the speaker thinks that he or she has been misrepresented.
- Rule 9: When a member desires a question of privilege, the member shall briefly state the question; but it shall not be in order for the member to proceed until the President shall have decided it a privileged question.
- Rule 10: No person shall speak more than twice on the same question, nor more than four minutes at one time, without leave of the Conference; nor shall any person speak more than once until every member choosing to speak shall have spoken.
- Rule 11: When any motion or resolution shall have been enacted by the Conference, it shall be in order for any member who voted with the prevailing side to move reconsideration; but a motion to reconsider is a non-debatable motion and shall be decided without debate.
- Rule 12: No member shall be absent from the sessions of the Conference without leave, unless the member is sick or unable to attend. Leave requests shall be forwarded to the Conference Secretary.
- Rule 13: Only members who are within the bar of the Conference at the time a question shall be put by the President shall be allowed to vote on any such question, except by leave of the Conference when such member has been necessarily absent.
- Rule 14: Every member who is within the bar at the time a question is put shall vote, unless the Conference, for special reason, shall excuse the member.
- Rule 15: It shall be in order for a member to move that the question be taken without further debate on any measure pending, except in cases in which character is involved, and if sustained by two-thirds, the question shall be taken.

- Rule 16: The motion to adjourn shall be taken without debate, and shall always be in order, except, (1) when a member has the floor; (2) when a question is actually put, or a vote is being taken; (3) when the question is pending or seconding the demand for the previous question; (4) when the previous question has been called and sustained, and is still pending; and (5) when a motion to adjourn has been rejected and no business or debate has intervened.
- Rule 17: All reports of the Teams, Task Forces, Boards, Commissions, and Committees shall be published and distributed to members of the Peninsula-Delaware Conference ten (10) days prior to the date of the meeting of the Annual Conference. Distribution will be in electronic format. Hard copies will be made available to a member upon request. Reports to be included must be in the hands of the Secretary by the date set annually by the Vision Team.
- Rule 18: No report shall be received or adopted by the Conference until a copy has been placed in the hands of the Secretary.
- Rule 19: These rules shall not be suspended or amended except by a vote of two-thirds of the members present and voting.
- Rule 20: All materials to be published in the Journal shall be in the hands of the Conference Secretary not later than 14 days following the adjournment of the Annual Session or they shall be excluded, the date to be part of the Organizational motion of the Annual Conference.
- Rule 21: The Committee on Clergy and Lay Leadership shall distribute copies of its report to the Annual Conference on the day before the report is to be voted on by the Annual Conference.
- Rule 22: Recommendations as to change in policy regarding data to be included in the Journal shall be determined by the Journal Committee and submitted to the Annual Conference for action.
- Rule 23: With the exception of the Board of Ordained Ministry, no member of any Team, Task Force, Board, Division, Committee or Commission shall serve more than two consecutive quadrennia on said Team, Task Force, Board, Division, Committee or Commission or be eligible to be re-elected until after one quadrennium has elapsed except that members of Teams, Task Forces, Boards, Committees or Commissions elected for three-year terms may serve three consecutive terms and then be ineligible to be re-elected until after one term has elapsed; except further that when a person is elected to fill an unexpired quadrennium or term, completion of that quadrennium or term shall count as a full quadrennium or term.
- Persons elected to the Board of Ordained Ministry may serve a maximum of three consecutive four year terms. No person, lay or clergy, shall be elected to serve on more than two Teams, Task Forces, Boards, Divisions, Committees, or Commissions concurrently, with the exception of the committees elected or appointed for the Annual Conference session, specified ex-officio persons, district committees whether or not elected by the Annual Conference.
- Rule 24: Lay members of the Annual Conference will be elected quadrennially at the charge conference immediately following General Conference. They shall assume office January 1 following the General Conference

session. A lay member may be re-elected for another quadrennium but must wait one quadrennium before being eligible for election for a third term.

Rule 25: Membership of the Annual Conference consists of an equal number of clergy and of lay members. Clergy members shall include those identified in Par 602, *The Book of Discipline*, as follows: deacons and elders in full connection; provisional members; associate members; affiliate members; and, local pastors under full-time and part-time appointment to a charge. Lay membership designated by Par. 32 of the 2016 *Book of Discipline* includes: a professing lay member elected by each charge; each charge served by more than one clergy member being entitled to as many lay members as there are clergy members; the Conference lay leader; District lay leaders; Conference Director of Lay Speaking Ministries; Conference Secretary of Global Ministries (if Lay); Conference president of the United Methodist Women; Conference president of the United Methodist Men; the chair of the Annual Conference college student organization; Conference president of United Methodist Youth; the diaconal ministers; the active deaconesses and home missionaries under Episcopal appointment within the bounds of the Annual Conference; one young person between the ages of twelve (12) and seventeen (17) from each District; one young person between the ages of eighteen (18) and thirty (30) from each District; and the president or equivalent officer of the Conference Young Adult organization, and persons listed in (Par. 602.1.e.) of the 2016 *Book of Discipline*. The lay members shall have been members of The United Methodist Church for the two years preceding their election and shall have been active participants in The United Methodist Church for at least four years preceding their election.

When the Conference Secretary determines that lay members number fewer than clergy members, lay membership in the annual conference shall be increased to equal the number of clergy members. To provide for the increase, the Peninsula-Delaware Conference designates (1) each charge enrolling more than 500 members, but having only one clergy member appointed to it, shall elect one additional lay member; each charge having more than one clergy member appointed shall elect, in addition to the lay members equaling the number of clergy appointed, an additional lay member when enrolling more than 1,000 members and an additional lay member for each increment of 500 members thereafter. Each charge served by a deacon in a secondary appointment is entitled to a lay member elected by that same charge. If the charge chooses not to elect such lay member, they shall contact the conference office so that one may be assigned from equalization lay members. If no such request is made, it is assumed that the charge will elect the lay members. Charges shall give priority to the consideration and election of youth and young adult members. (2) Lay persons in the following positions shall be included as an equalization lay member as needed: Officer of the Annual Conference; voting member of the Vision Team; Chairperson (or equivalent) of a conference level Team, Board, Committee, Commission or Council; Associate Conference Lay Leaders; all former Conference Lay Leaders; Lay Delegates to General and Jurisdictional Conferences, District Council Chairperson; District United Methodist Women president; District United Methodist Men president, Lay persons, from this Conference, serving on General Boards, Commissions, Committees, Councils or Divisions. (3) The Conference Council on Youth Ministries (or equivalent) shall elect as many youth members as needed to maintain a balance, divided equally among the districts. Preference

should be given to youth who are members of charges served by a non-voting pastor. For those elected under sections (1) and (2), each charge will inform the conference office of whom they elected. The Conference Council of Youth Ministry is responsible for informing those elected under (3). All elected under Rule No. 25 will be included in all pre-conference mailings.

- Rule 26: All budget requests must be referred to the Conference Council on Finance and Administration prior to Annual Conference.
- Rule 27: A motion at Annual Conference which would require an increase to the Conference Budget or the Proposed Conference Budget shall be referred to the Conference Council on Finance and Administration for comment and recommendation prior to final approval.
- Rule 28: All statistical material for inclusion in the Statistical Tables to be printed in the Official Journal must be submitted by January 31 or they may not be included.
- Rule 29: In keeping with paragraph 658 in the *2016 Book of Discipline* which states "A District Conference shall be held if directed by the Annual Conference of which it is a part and may be held upon the call of the district superintendent, which call shall specify time and place." A district superintendent may call a District Conference with the consent of the presiding Bishop and the District Lay Leader. This rule will be reviewed quadrennially at the Annual Conference following each session of the Northeastern Jurisdictional Conference.
- Rule 30: The President will ensure that the Conference session is instructed concerning procedures for voting for delegates to the General and Jurisdictional conferences. In the course of balloting, a ballot will be invalid if it contains votes for a greater number of candidates than the specific number of candidates, indicated by the President. The reading of the ballot results will be limited to those persons receiving ten or more votes. All names receiving votes will be displayed. The voting for Jurisdictional Reserves will be done on one ballot with the persons receiving the most votes being elected in that order. The number of reserves to be elected will be announced before the ballot is taken. Reserves, other than the first, are not guaranteed that any/all of their expenses for attending the Jurisdictional Conference will be reimbursed by the Annual Conference. The chair and co-chair of the delegation will alternate between the first clergy elected and the first lay person elected.
- Rule 31: The following Process will be used for determining an Annual Conference endorsement of nominee(s) for Episcopal Office:

The General and Jurisdictional Conference delegation shall have the privilege of placing nominees before the annual conference. In the case where the Delegation recommends a nominee(s) the Annual Conference shall move to a ballot where the nominee(s) shall be assigned a balloting number. Others shall be considered nominees who receive write-in votes on the first ballot and will be assigned balloting numbers on the next ballot. No other formal nominations shall be in order. The members of the annual conference shall have the right to vote in favor of one of these or to vote a blank ballot.

When a person is named on not less than two thirds of the valid ballots cast, that person shall be considered to be an Episcopal

nominee of the annual conference. Ballots will continue until at least two ballots have been taken, and there is a motion to discontinue balloting, or the third ballot has been taken, and there has been no nomination. If no person has been named on two thirds of the ballots cast on any of the first three ballots taken, then no person shall be considered to have been nominated by the Annual conference.

In the case where the Delegation's report does not bring forth a recommendation for a nominee for Episcopal endorsement by the Annual Conference, the Annual Conference shall move to a ballot where the Annual Conference will vote yes or no to accept the Delegations report. If two thirds of the valid ballots cast, uphold the Delegation's report that will end the balloting and the election process for nominees for Episcopal Endorsement, including motions for nominations from the floor of the Annual Conference. If the Delegation's report does not received two thirds support of the valid ballots cast, then the Annual Conference will move to the second ballot, which will be a write in ballot. Those persons who receive votes on this second ballot will be assigned balloting numbers for the third and final ballot. No other formal nominations shall be in order. The members of the annual conference shall have the right to vote in favor of one of these or to vote a blank ballot.

When a person is named on not less than two thirds of the valid ballots cast, that person shall be considered to be an Episcopal nominee of the annual conference. If no person has been named on two thirds of the ballots cast on any of the ballots taken, then no person shall be considered to have been nominated by the Annual conference.

Only the person(s) selected in the foregoing manner shall be deemed the nominee(s) of the Peninsula-Delaware Conference, but this procedure shall not prevent the possibility of a member of the conference becoming a candidate for the episcopacy otherwise.

Rule 32: The process for nominating delegates to General and Jurisdictional Conference is as follows:

Those nominated to be Clergy delegates to General and Jurisdictional Conference are to be nominated by at least ten other clergy. The clergy person being nominated is responsible for collecting these signatures. Signatures must be from other clergy eligible to be delegates themselves.

Those Laity nominated to be lay delegates to General and Jurisdictional Conference are to be endorsed by their local Church Council, have this endorsement signed by the Council Chair and endorsed by five Lay Members to the Annual Conference.

The nominations and electing of delegates to General and Jurisdictional Conferences shall be reflective of the diversity of the Annual Conference.

The nominations/endorsements are to be sent to the Conference Secretary by a date set by the Conference Secretary. Those being nominated/endorsed are to submit biographical information to be included in the Conference Communicator and other appropriate formats for distribution to the Annual Conference membership by February of the year of election. This biographical information would

include, but not be limited to, committee history (local church and/or Annual or Jurisdictional Conference or General Church Agencies), prior General Conference/Jurisdictional Conference experience and a one hundred fifty word statement. Photos are requested.

This rule in no way limits the voting only to those who have been nominated. Any qualified clergy or laity is eligible for election to General or Jurisdictional Conference.

Written nominations must be certified as to eligibility and willingness to serve before being added to the next ballot

Rule 33: The process for nominating the Jurisdictional Pool will be as follows: In the year of the Northeast Jurisdictional Conference, the Annual Conference in session will endorse people for nomination to the various General Boards and Agencies of the United Methodist Church in accordance with paragraph 705.1b of the *2016 Book of Discipline*. It is the responsibility of the current General/Jurisdictional chair and co-chair in consultation with the full delegation to compile and present to the Annual Conference this list for approval. Floor nominations can be allowed at the discretion of the presiding Bishop.

Rule 34: When a resolution is properly before the body of the Annual Conference, any member of the Conference may call for a paper ballot. This will require a 2/3 vote of the body. Then, when the Annual Conference is ready to vote, a paper ballot shall be used to decide the resolution.

**RULES AND GUIDELINES FOR THE CONFERENCE
COMMITTEE ON CLERGY AND LAY LEADERSHIP**

I.

1. That the Peninsula-Delaware Conference again records its faith in the Principle of Rotation and adherence to the Book of Discipline of The United Methodist Church.
2. That the Committee on Clergy and Lay Leadership be 28 – 32 persons.
That the Committee on Clergy and Lay Leadership be composed of the following persons:
 - Insofar as possible a balanced number of lay and clergy representatives from each District
 - Director of Connectional Ministries
 - Conference Lay Leader or designate
 - Two Young People's representativesMembers will be selected to assure inclusiveness. The facilitators will be selected from the members of the committee.
3. That the following guidelines be used by the Conference Committee on Clergy and Lay Leadership:
 - a) Nominations will be based upon a person's passion, gifts, abilities, and leadership
 - b) Priority will be given to assure inclusiveness
 - c) The Committee will operate by consensus
 - d) The Committee's Covenant and Prayerful discernment will be the framework for the work of the Committee
 - e) See section B for process for securing leadership

Local Churches and District organizations are encouraged to use the same guidelines wherever appropriate.

4. That, since the quadrennial system is an established part of the United Methodist economy, all members of boards, Vision Team and Resource Teams shall be elected for a quadrennium unless restricted by Discipline, charter, or some other legal requirement. In the event of such legal restrictions, the Principle of Rotation is still to be observed.
5. **Guidelines for Conference Positions:** That no member of any board, Vision Team, or Resource Team shall serve more than two consecutive quadrennia on said board, Vision Team or Resource Team or be eligible to be re-elected until after one quadrennium has elapsed, except that members of boards and Teams elected for three-year terms may serve three consecutive terms and shall then be ineligible to be re-elected until after one term has elapsed and except further that, when a member is elected to fill an unexpired quadrennium or term, completion of that quadrennium or term shall count as one full quadrennium or term (Conference Rule #23, page 271, 2011 Conference Journal). Persons elected to the Board of Ordained Ministry may serve a maximum of three consecutive four-year terms.
6. That no member of the Conference, lay or clergy, shall serve on more than two boards or Resource Teams concurrently except for the following: committees elected or appointed for the Annual Conference Session, District committees and specified ex-officio persons. Insofar as possible, persons should be limited to serving on one board or Resource Team. Persons serving in Conference leadership positions are encouraged to give priority to their local church. Ex-officio membership on Conference boards or agencies in excess of two shall be

permissible. The following shall not be under the Conference rotation system nor counted in the above total: Wesley College Trustees, Board of Directors of the Wesley Foundations, Board of Trustees of Peninsula United Methodist Homes, Inc., and the Committee on Investigation. In the case of the Board of Ordained Ministry, the Committee on Clergy and Lay Leadership is to request the courtesy of the bishop to inform it as to those persons who will be named to the Board of Ordained Ministry, in order to assist the committee in equal distribution of responsibility on the part of the Conference members. The committee will consider membership on the Board of Ordained Ministry as one of two memberships permitted to each person. No member of the Conference Council on Finance and Administration shall serve on another team, board or task force that receives financial support from the budget of the Annual Conference. (2016 *Book of Discipline* of the United Methodist Church, ¶612.2.b)

7. Insofar as possible, the membership on Councils, Boards, Vision Team, and Resource Teams of the Annual Conference shall include one-third clergy, one-third laywomen, and one-third laymen, in keeping with policies for general church agencies, except for the Board of Ordained Ministry.
8. That clergy membership on Annual Conference boards, agencies, Vision Team, and Resource Teams shall be limited to full Conference members, probationary members, associate members, affiliate members, and full time and part-time local pastors under appointment in the Peninsula-Delaware Annual Conference. In order to be eligible to serve on the Conference boards, agencies, ministry teams, and Resource Teams, lay members shall be members of a local church within the Annual Conference. The Conference Committee on Clergy and Lay Leadership may select other persons as affiliate members without vote.
9. "In recognition of the Rights of the Aging" as stated in the Social Principles of The United Methodist Church (Para. 162.E of the 2016 *Book of Discipline*), age should not be a barrier to serve on any board, council, or agency of the Annual Conference. However, the Conference Committee on Clergy and Lay Leadership shall give careful attention to assuring that younger members of the Conference are given full opportunity for service.
10. That a conscientious effort shall be made to distribute membership geographically. No fixed number shall be assigned, however, to any one District, since this could become artificial and impractical. Consideration shall be given to the inclusion of lay and clergy persons from small membership churches.
11. That failure to attend the particular board, agency, or Resource Team to which one is assigned for at least one called meeting during the year, without written explanation, or statement of intended activity to the chairperson of that board, agency, or Resource Team will subject persons to automatic removal in the next Clergy and Lay Leadership report. A report of the board, agency, and Resource Team chairperson to the Committee on Clergy and Lay Leadership by March 1st will include the attendance record of this board, agency, Vision Team, or Resource Team.
12. In order to model partnering in ministry, both lay and clergy shall be nominated for leadership positions on boards, agencies and Resource Teams, except where The Book of Discipline of the United Methodist Church mandates that the ministry group elect their own leadership. Boards, agencies, Vision Team, and Resource Team members will be notified in advance of their nomination. Insofar as possible, the Conference Committee on Clergy and Lay Leadership will dialogue with persons about their passion, gifts and experience prior to nominating them for leadership positions. The members of each unit

will elect additional officers. The officers elected at the meeting shall serve for the quadrennium.

The following Criteria for Leadership shall be used in the selection of chairpersons:

- a) Demonstrate passion, spiritual gifts or expertise needed for the specific area of ministry;
 - b) A demonstrated leadership ability in the local church;
 - c) Committed to the Vision and Mission of the Peninsula-Delaware Conference;
 - d) Willingness to commit time as required by the position;
 - e) Willingness to commit time for training for the responsibilities of the office;
 - f) Have an understanding of and a willingness to support the polity of The United Methodist Church;
 - g) Willingness to participate in nurturing their faith through prayer, study, fasting, service, and worship;
13. That the date of the quadrennium in which a person is elected to any board, agency, Vision Team, or Resource Team member be clearly indicated in the journal.
14. That in every case a nominee of any board, agency, Vision Team, or Resource Team member shall be notified and consent to serve before the name is placed before the Conference. When vacancies occur in the report, nominations may be made from the floor, provided that the nominee is present and agrees to serve.
15. Guideline for District positions: That recognizing again the belief in the principle of rotation in order to involve greater leadership, all District committees and officers shall be elected to four-year terms with a maximum of eight years and persons shall be ineligible for re-election until after a four-year term has elapsed, with the exception of the District Committee of Ordained Ministry and the District Board of Church Location and Building.

II.

For Information Only:

*Concerning the Committee on Clergy and Lay Leadership,
its report and the securing of talent*

1. That the report of the Committee on Clergy and Lay Leadership to the Annual Conference session will reflect a complete adherence to all the guidelines established by the Annual Conference.
2. The Committee on Clergy and Lay Leadership shall distribute copies of its report to the Annual Conference on the day before the report is to be voted on by the Conference.
3. Vacancies in leadership will be communicated to each District Superintendent and to the Bishop to obtain recommendations. Vacancies will also be communicated to Conference and District Lay Leaders, and the Conference Resource Teams for consideration and recommendations. A description of the responsibilities of the vacant position will be included along with a list of gifts and talents required for leadership position. Each recommendation will require submitting a profile describing an individual's spiritual gifts, talents, leadership experience, involvement in their local church, and areas of interest. These profiles shall be returned to the secretary of the Conference Committee on Clergy and Lay Leadership.
4. That the above-adopted guidelines for the Committee on Clergy and Lay Leadership of the Annual Conference shall become a printed part of its report at each Annual Conference session.
5. Titles such as "Mrs.," "Miss," "Mr.," "Rev.," or "Dr." shall not be used in the preparation of the Committee on Clergy and Lay Leadership report.
6. In so far as possible, young people shall be members of all boards, Vision Team, and Resource Teams in the Conference in consultation with the Young People's Ministry.

CONSENT CALENDAR

A.	Committee on Clergy & Lay Leadership (DISTRIBUTED AT CONFERENCE SITE)	
B.	CONNECTING	
	Conference Board of Higher Education and Campus Ministries	B-1
	Communications Commission.....	B-3
	Commission on Archives and History	B-4
	Deaf Ministries	B-7
	Disabilities Ministry	B-10
C.	ACTING	
	Committee on Native American Ministry (CoNAM)	C-1
	Peter D. Weaver Congo Partnership Team	C-6
	Volunteers in Missions	C-10
	Conference Secretary on Global Missions	C-13
	Africa University	C-14
	Salisbury Urban Ministries	C-16
D.	LEADING	
	Board of Ordained Ministry	D-1
	C. A. R. E. Team	D-3
	Congregational Development Corporation	D-4
	Strengthening the Black Church Taskforce	D-8
	Cross Cultural/Cross Racial Committee	D-9
E.	LOVING	
	Evangelism and Outreach	E-1
	Health Ministries Team	E-1
	Spiritual Formation	E-2
	Conflict Resolution Team	E-5
	Young Peoples Ministries Network.....	E-6
F.	VISION TEAM	F-1
G.	ADMINISTRATIVE MINISTRIES	
	Board of Pensions.....	G-1
	Commission on Equitable Compensation.....	G-5
	2013 Equitable Compensation Support.....	G-6
	Board of Trustees	G-7
	Council of Finance and Administration	G-10
	Episcopacy Committee	G-12
H.	OTHER AFFILIATED BOARDS	
	Wesley Foundation: Delaware State University.....	H-1
	Wesley Foundation: Salisbury University	H-3
	Wesley Foundation: University of Maryland Eastern Shore.....	H-4
	Wesley Foundation: University of Delaware	H-6
I.	CONSTITUTIONAL AMENDMENTS	I-1
R.	RESOLUTIONS	
	Organizational and Procedural Motion	R-1
	Conference Rules of Order	R-1a
	2017 Consent Calendar	R-2
	Rejecting "Religious Freedom" as a Means of Discrimination.....	R-3

Resolution on Delaware Conference Academy (UMES)	R-4
Resolution on the Johnson Amendment.....	R-5
Resolution to Retain Current General Conference Delegates	R-6
Resolution for Reducing Harm for LGBTQ Children and Youth	R-7
Resolution in Support of Environmental Justice for Native Americans	R-8
Resolution in Recognition of the 500 th Anniversary of the Protestant Reformation	R-9
Resolution Relating to Computer Network and Internet Access Policy	R-10
Resolution to Set Minimum Salaries for Calendar Year 2018	R-11
Rental/Housing Allowance for Retired or Disabled Ministers	R-12
Offset Rate Increase for Health/Dental Insurance	R-13
Setting the Pre-1982 Past Service Rate	R-14
2018 Covenant Funding Plan Resolution	R-15

REJECTING "RELIGIOUS FREEDOM" AS A MEANS OF DISCRIMINATION

Presented by the Social Justice Team for LGBTQ Inclusion at Newark UMC

As people of faith seeking to love neighbors as ourselves, as citizens supporting liberty and justice for all, and as United Methodists called to lead by example, we must carefully weigh how our behavior affects the welfare of all people.

We hold religious freedom as a core value.

Religious freedom guarantees that no religion shall receive preferential treatment or power to oppress those who hold different beliefs.

Laws or actions that discriminate or harm are not true expressions of religious freedom.

Our commitment to religious freedom leads us to challenge any secular or religious claim to the right to impose one religious way onto others by political, economic, or military force.

Any policies or actions of non-profit or religious organizations, private or corporate businesses, or any government entity that misuse the principle of religious freedom in ways that would do harm by denying anyone services, honor, dignity, equal rights, or equal protection are both unjust and inconsistent with Jesus' teaching and example.

Love does not allow a neighbor to continue doing harm even in the name of religion.

We take the words of Paul to heart: "If one member suffers, all suffer together with it." (1 Corinthians 21:26) We are called to speak out whenever religious freedom is used to oppress. We speak out in a spirit of prophetic love and respect for all humankind.

THEREFORE, we ask our community of the Peninsula-Delaware Annual Conference, the United Methodist Church, its agencies, institutions, and members to:

1. Honor, respect, and advocate for religious freedom for all faith communities.
2. Seek and create opportunities to study and participate in interfaith sharing and listening as expressions of our love for all.
3. Challenge the policies and actions of non-profit and religious organizations, private or corporate businesses, and government entities that misuse the principle of religious freedom in ways that do harm by denying services, honor, dignity, equal rights, or equal protection to anyone.
4. Extend the compassionate ministry of the church to persons who suffer whenever religious or government authorities seek to deny these rights.

Person Responsible for Presenting the Resolution: Ruth Oatman, Chair of the Social Justice Team for LGBTQ Inclusion at Newark UMC.

RESOLUTION ON DELAWARE CONFERENCE ACADEMY (UMES)

Presented by Commission on Archives and History

Whereas the Delaware Conference was established as "the first Conference for Colored Preachers, under the rule of the General Conference of the Methodist Episcopal Church" in 1864; and whereas the members of the Conference, wishing to provide opportunities for higher education, established the Delaware Conference Academy in Princess Anne, Maryland in 1886; and whereas the Delaware Conference Academy was the forerunner of the University of Maryland Eastern Shore,

We therefore ask that, on recommendation of the Commission on Archives and History, the Peninsula-Delaware Conference designate the Delaware Conference Academy/University of Maryland Eastern Shore as a Conference Historic Site.

Persons Responsible for Presenting Resolution: C. Russell McCabe, Jessie C. Smith, and Barbara Duffin.

1

RESOLUTION ON THE JOHNSON AMENDMENT

Presented by Ruth Higgins

WHEREAS, the Johnson Amendment exempts churches from the reporting requirements on contributions and other income to the Internal Revenue Service and the payment of federal taxes;

WHEREAS, the Johnson Amendment prohibits a congregation from engaging in partisan politics and the support of a candidate or party;

WHEREAS, Jesus taught that his followers were to give to Caesar what is Caesar's, and to God what is God's;

WHEREAS, it is our belief that the preaching of the Gospel is compromised by partisan, political participation;

BE IT THEREFORE RESOLVED THAT WE, the Peninsula-Delaware Annual Conference of The United Methodist Church, support the continuance of the Johnson Amendment, as was re-ratified in 1986 by the Reagan Administration;

BE IT FURTHER RESOLVED THAT the Secretary of the Annual Conference be directed to send a copy of this resolution to the congressional representatives within our conference boundary and the President of the United States.

PREPARED BY Rev. Gary L. Moore
February 16, 2017

RESOLUTION TO RETAIN CURRENT GENERAL CONFERENCE DELEGATES

Presented by the Cabinet of the Peninsula-Delaware Conference

WHEREAS, the Peninsula-Delaware Conference of The United Methodist Church duly elected delegates to General Conference 2016; and

WHEREAS, the General Conference 2016 tasked the Council of Bishops with creating a path forward; and

WHEREAS, the Council of Bishops created the Commission on the Way Forward, with the potential of reporting to a Special Session of General Conference in 2019; and

WHEREAS, the delegates from the Peninsula-Delaware Conference to the General Conference 2016 have knowledge of the proceedings; and

WHEREAS, the Peninsula-Delaware Conference will elect a new delegation for the General Conference 2020 at Annual Conference 2019; and

WHEREAS, we have only one change to the current delegation, removing Mr. Lawrence Pelham from the laity delegation, as he is now clergy, and placing Mr. William Westbrook, the first alternate, into the official delegation; and

WHEREAS, the Book of Discipline 2016 in Paragraph 14, Article II states that the Special Sessions, when called, will be comprised of the delegates to the preceding General Conference, unless the Annual Conference votes to elect a new delegation;

THEREFORE, BE IT RESOLVED that the Peninsula-Delaware Conference of The United Methodist Church send to any Special Session of General Conference called before General Conference 2020 the existing clergy and lay delegation elected in 2015, with the one change of removing Mr. Lawrence Pelham and adding Mr. William Westbrook.

Submitted by the Cabinet of the Peninsula-Delaware Conference of The United Methodist Church, the Rev. Dr. Vicki Gordy-Stith, DCM

RESOLUTION FOR REDUCING HARM FOR LGBTQ CHILDREN AND YOUTH

*Presented by FIRE (Faithfully Inviting and Reconciling Everyone),
Epworth United Methodist Church (Rehoboth Beach, DE)*

WHEREAS, research indicates that gay, lesbian, bisexual, and transgender teens who experience high levels of rejection at home are more likely to attempt suicide, are at higher risk for depression, are more likely to use illegal drugs, and are more likely to be at high risk for HIV and sexually transmitted diseases; and

WHEREAS, as many as forty percent of homeless youth identify as lesbian, gay, bisexual, or transgender, many of whom are on the streets either because their families shut them out of their homes or because they feel unsafe and/or unwanted in their family homes; and

WHEREAS, according to the Social Principles of the United Methodist Church, "We implore families and churches not to reject or condemn lesbian and gay members and friends. We commit ourselves to be in ministry for and with all persons," (§161 F); and

WHEREAS, the United Methodist Church has affirmed its commitment to be in ministry to persons of all sexual orientations, and points out that "an individual confronting his or her own minority sexual orientation and/or that of a close family member, friend, or associate often experiences isolation, confusion, and fear when he or she needs information, guidance, and support, and we recognize that teens dealing with questions about sexual orientation are at a greater risk for suicide" (#2041, 2012 Book of Resolutions); and

WHEREAS, the United Methodist Church has also affirmed its opposition to homophobia and heterosexism, and its opposition to "all forms of violence or discrimination based on gender, gender identity, sexual practice, or sexual orientation" (#2042, 2012 Book of Resolutions); and

WHEREAS, while our church holds diverse opinions regarding sexual orientation, gender identity, and gender expression, we share a commitment to do no harm, to do all the good we can, and to love God; and

THEREFORE, BE IT RESOLVED that the Peninsula-Delaware Conference of the United Methodist Church is called and seeks to educate families about how to respond with love to their youth whose sexual orientation, gender identity, or gender expression may not conform to their family's expectations. This response includes affirming the value and sacred worth of their youth, maintaining safe spaces and not severing ties with their youth, and demonstrating respect for their youth; and

BE IT FURTHER RESOLVED that, where possible, United Methodist Churches within the Peninsula-Delaware Conference are encouraged to: a) work with local schools to support educational opportunities, best practices for creating safe spaces, and policies for reducing bullying; and to b) support all youth, including those who identify as lesbian, gay, bisexual, or transgender, or who question their sexual orientation or gender identity; to the end that they may be guided to accept God's grace for themselves, to profess their faith openly, and to fully embrace and live out their true identity in Jesus Christ.

Person Responsible for Presenting Resolution: David Garrett

**RESOLUTION IN SUPPORT OF ENVIRONMENTAL JUSTICE FOR NATIVE
AMERICANS**

Presented by Advocacy Resource Team

WHEREAS, The United Methodist Church recognizes that all of Creation belongs to God and that we are called to be faithful stewards of its bounty (Social Principles: I. The Natural World, ¶160, *The Book of Discipline of The United Methodist Church 2016*); and

WHEREAS, The United Methodist Church has called for an end to environmental racism, in which the effects of environmental pollution disproportionately impact persons from minority groups, especially Native Americans [*The Book of Resolutions of The United Methodist Church 2016: #1025 – “Environmental Racism in the US” (Resolution #1025: 2012, 2008 Book of Resolutions, Resolution #9: 2004, 2000 Book of Resolutions; Adopted 1992)*]; and

WHEREAS, The United Methodist Church, through the General Board of Church and Society, is a member organization of Creation Justice Ministries, an ecumenical and environmental advocacy group with a mission to educate, equip and mobilize faith communities to protect, restore and rightly share God’s creation; and

WHEREAS, Creation Justice Ministries has called for ecumenical support of four specific pro-environmental initiatives that particularly impact Native Americans, which are:

- the preservation of Bears Ears National Monument, the first U.S. national monument with a primary focus on honoring the natural, cultural and spiritual heritage of tribes, and managed under the advice of official tribal appointees,
- permanent protection of the Arctic National Wildlife Refuge, a site important to the Gwich’in people, a Alaska Native community, for both religious and basic sustenance reasons, which is threatened with commercial drilling that would imperil the survival of both the Gwich’in people and the caribou on which they depend,
- respect for the sovereignty of the Standing Rock Sioux Tribe, whose tribal treaty rights and drinking water may be undermined by an environmentally risky oil pipeline on their land and with whom representatives of many U.S. religious communities, including United Methodists led by Rev. Bruce Ough, President of the Council of Bishops, have protested the pipeline and defended their rights in solidarity, and
- the Antiquities Act, a law originally passed in 1906 that authorizes U.S. presidents to protect historic landmarks or objects of “scientific or historic interest” on public lands as national monuments, which has been used many times to protect sites important to Native Americans and has been shown to be overwhelmingly popular with American voters.

THEREFORE, BE IT RESOLVED that the Peninsula-Delaware Conference of The United Methodist Church support the actions of Creation Justice Ministries to bring environmental justice to Native Americans; and

BE IT FURTHER RESOLVED that the Peninsula-Delaware Conference of The United Methodist Church authorizes our Bishop to endorse the positions of Creation Justice Ministries on the above-referenced actions.

Submitted by the Advocacy Resource Team of the Peninsula-Delaware Conference of The United Methodist Church, the Rev. Robert P. Hall, Member

**RESOLUTION IN RECOGNITION OF THE 500th ANNIVERSARY OF THE
PROTESTANT REFORMATION**

Presented by Advocacy Resource Team

WHEREAS, the year 2017 marks the 500th anniversary of the beginning of the Protestant Reformation; and

WHEREAS, the Reformation began with the posting of the 95 theses by the Reverend Martin Luther; and

WHEREAS, the Reformation led to the establishment of the Lutheran tradition of Christianity; and

WHEREAS, the theology of Martin Luther influenced John Wesley, the founder of the Methodist tradition; and

WHEREAS, the Evangelical Lutheran Church in America has been in full communion with The United Methodist Church since 2009;

BE IT RESOLVED, that the Peninsula-Delaware Annual Conference of The United Methodist Church acknowledges our debt to the Lutheran tradition and ecumenical relationship with the Evangelical Lutheran Church; and

BE IT FURTHER RESOLVED, that we urge our United Methodist congregations to reach out to Evangelical Lutheran congregations, to collaborate with them on missions and ministries; and

BE IT FURTHER RESOLVED, that we ask our Bishop, Peggy A. Johnson, to extend greetings on the occasion of this anniversary to the Bishop of the Delaware-Maryland Synod of the Evangelical Lutheran Church in America and to promote local partnerships between congregations of the Evangelical Lutheran and United Methodist communions.

Submitted by the Advocacy Resource Team of the Peninsula-Delaware Conference of The United Methodist Church, Rev. Robert P. Hall, Member

**RESOLUTION RELATING TO COMPUTER NETWORK AND
INTERNET ACCESS POLICY**

Presented by the Conference Council on Finance and Administration CCF A

WHEREAS, computers, computer networks and other electronic devices provide employees and church members access to the vast information resources of the Internet with the intention of increasing productivity and enhancing church-related communication; and

WHEREAS, there is also justifiable concern that they can be misused, potentially violating laws, ordinances or other church policies, garnering negative publicity for the church and potentially exposing it to significant legal liabilities:

THEREFORE BE IT RESOLVED, that all local churches in the Peninsula-Delaware Annual Conference require all users of church computer equipment and networks to comply with and acknowledge the following policy.

Persons Responsible for Presenting Resolution: Rev. Lawrence Pelham, Chairperson of Conference Council on Finance and Administration

COMPUTER NETWORK AND INTERNET ACCESS POLICY

The Internet is a worldwide network of computers that contains millions of pages of information. Users are cautioned that many of these pages include offensive, sexually explicit, illegal, and inappropriate material. In general, it is difficult to avoid at least some contact with this material while using the Internet. Even innocuous search requests may lead to sites with highly offensive content. Additionally, having an e-mail address on the Internet may lead to receipt of unsolicited e-mail containing offensive content. Users accessing the Internet do so at their own risk, and the local United Methodist Church of the Peninsula-Delaware Conference (the Church) is not responsible for material viewed or downloaded by users from the internet. To minimize these risks, your use of the Internet at the Church is governed by the following policy:

PERMITTED USE OF INTERNET AND CHURCH COMPUTER NETWORK

The computer network is the property of the Church and should primarily be used for legitimate business and ministry purposes. The Church will decide what are legitimate business and ministry purposes. Users are provided access to the computer network to assist them in the performance of their jobs or for participation in their ministries. If Users access the internet for personal reasons, such use should be governed by the restrictions detailed below. All Users have a responsibility to use the Church's computer resources and the Internet in a professional, lawful and ethical manner. Abuse of the computer network or the Internet may result in disciplinary action, including possible employment termination, and civil and/or criminal liability.

COMPUTER NETWORK USE LIMITATIONS

Prohibited uses

The Church's computer network may not be used to disseminate, view or store pornographic text or images, or any other unauthorized materials. Employees/volunteers may not use the Church's Internet connection in excess for the purposes of gaming or entertainment if it impacts their ability to carry out their assigned duties or impacts another employee or ministry functions. Additionally, you may not use the computer network to display, store or send (by e-mail or any other form of electronic communication such as bulletin boards, chat rooms, Usenet groups, etc.) material that is fraudulent, harassing, embarrassing, sexually explicit, profane, obscene, intimidating, defamatory or otherwise inappropriate or unlawful. Furthermore, anyone receiving such materials should notify their

supervisor immediately.

Illegal copying

Users may not illegally copy material protected under copyright law or make that material available to others for copying. Users are responsible for complying with copyright law and applicable licenses that may apply to software, files, graphics, documents, messages and other material you wish to download or copy. Users may not agree to a license or download any material for which a registration fee is charged without first obtaining the express written permission of the Church, or it is within the understood prerogative of their assigned, role and responsibilities at the church.

Communication of confidential and/or personal member information

Unless expressly authorized to do so, Users are prohibited from sending, transmitting or otherwise distributing confidential and/or personal member information, data or other confidential information belonging to the Church. Unauthorized dissemination of such material may result in severe disciplinary action as well as substantial civil and criminal penalties under state and federal laws.

DUTY NOT TO WASTE COMPUTER RESOURCES

Accessing the Internet

To ensure security and avoid the spread of viruses, Users accessing the Internet through a computer attached to the Church's network must do so through an Internet firewall or other security device. Bypassing the Church's computer network security by accessing the Internet directly by modem or other means is strictly prohibited unless the computer you are using is not connected to the church's network.

System Passwords

Unless expressly authorized to do so, users are prohibited from sharing or distributing passwords to the church's network, computers or internet accounts.

Frivolous use

Computer resources are not unlimited. Network bandwidth and storage capacity have finite limits, and all Users connected to the network have a responsibility to conserve these resources. As such, Users must not deliberately perform acts that waste computer resources or unfairly monopolize resources to the exclusion of others. These acts include, but are not limited to, any of the following examples when done in excess or inappropriately: sending unauthorized mass mailings or chain letters, spending excessive amounts of time on the Internet, playing games, engaging in online chat groups, uploading or downloading large files, accessing unauthorized streaming audio and/or video files or otherwise creating unnecessary loads on network traffic.

Virus detection

Files obtained from sources outside the Church, including disks brought from home; files downloaded from the Internet, newsgroups, bulletin boards or other online services; files attached to e-mail; and files provided by other users or vendors may contain dangerous computer viruses which may damage the Church's computer network. Users should never download files from the Internet, accept e-mail attachments from outsiders or use disks from non-Church sources without first scanning the material with Church approved virus checking software. If you suspect that a virus has been introduced into the Church's network, notify the Church immediately

NO EXPECTATION OF PRIVACY

Users are given computers and internet access to assist them in the performance of their jobs. Users should have no expectation of privacy in anything they create, store, send or receive using the Church's computer equipment. The computer

network is the property of the Church and may be used only for Church purposes. Provisions shall be made to protect confidential communications between the pastor and members and constituents.

Waiver of privacy rights

Users expressly waive any right of privacy in anything the User creates, stores, sends or receives using the Church's computer equipment or Internet access. The User consents to allow any authorized Church personnel to review of all materials created, stored, sent or received by the User through any Church network or Church Internet connection

Monitoring of computer and Internet usage

The Church has the right to monitor and log any and all aspects of its computer system including, but not limited to, monitoring internet sites visited by Users, monitoring chat and newsgroups, and monitoring file downloads and all communications sent and received by Users.

Blocking sites with inappropriate content

The Church has the right to utilize software that makes it possible to identify and block access to Internet sites containing sexually explicit or other material deemed illegal and/or inappropriate in the workplace.

Acknowledgement of understanding

I have read and agree to comply with the terms of this policy governing the use of the Church's computer network. I understand that violation of this policy may result in disciplinary action, including possible termination and civil and criminal penalties.

Local United Methodist Church

Signature

Date

Printed name

Presented by:

Lawrence Pelham, Chairperson

Conference Council on Finance and Administration

RESOLUTION TO SET MINIMUM SALARIES FOR CALENDAR YEAR 2018*Presented by the Conference Commission on Equitable Compensation*

The Conference Commission on Equitable Compensation has the disciplinary responsibility to recommend to the Annual Conference standards of clergy support (\$625); and

After prayerful consideration and thoughtful examination of the available data, the Commission recommends on a 2.6% increase for next year. This increase is consistent with the 1.7% increase in minimum salary for 2017, it is in line with the 2.6% cost of living increase projected by the Social Security Administration for 2018, and it is the similar increase that the Personnel committee has granted Conference Office staff for 2018. We believe the 2.6% increase becomes compelling when examined in comparison with these data.

We therefore ask that our community of the Peninsula-Delaware Annual Conference set minimum salaries at the following amounts for 2018:

Full Elder and Full Member Deacon:	\$38,009
Provisional Elder, Provisional Deacon and Associate Member:	\$35,017
Full Time Local Pastor:	\$32,720

We also ask that these minimum salaries be increased by \$150 for each year of service, up to 20 years of service.

We also ask that the Continuing Education minimum amount be set at \$800 for 2018. Clergy should receive paid leave to attend continuing education events.

We also ask that the reimbursement for travel expenses in 2018 be at the rate set by the Internal Revenue Service for 2018. The Commission also recommends that pastors be reimbursed for all tolls and parking expenses incurred in the performance of their pastoral duties.

We also ask that Clergy continue to be allowed to preach one week each year for one of the following events: Walk to Emmaus, Chrysalis, Camp Pecometh or any other engagement that enhances the spiritual life of persons of this Conference and that this service shall not affect the clergy's vacation time or the clergy's regular pay from their appointed charge. Other qualifying engagements will be determined by the Commission on Equitable Compensation on a case by case basis.

Persons Responsible for Presenting the Resolution: Mr. William Batson and Rev. Tom Pasmore

**RENTAL/HOUSING ALLOWANCES FOR RETIRED OR DISABLED MINISTERS OF
THE PENINSULA-DELAWARE CONFERENCE**

Presented by Conference Board of Pensions

The religious denomination known as The United Methodist Church has and functions through Ministers of the Gospel who are duly ordained or licensed; and

The practice of The United Methodist Church is to provide a parsonage or a rental allowance as part of the gross compensation for each of its active ordained or licensed ministers; and

Pensions paid to retired and disabled ordained or licensed ministers of The United Methodist Church are considered as deferred compensation and are paid to said retired and disabled ordained or licensed ministers in consideration of previous, active service; and

The Internal Revenue Service has recognized that the Peninsula-Delaware Annual Conference is the appropriate organization to designate a housing/rental allowance for retired and disabled ordained or licensed ministers who are members of this Conference;

1. An amount equal to 100% of the pension payments received during the year 2018 be and is hereby designated as a rental/housing allowance for each retired and disabled ordained or licensed minister of The United Methodist Church who is or was a member of the Peninsula-Delaware Conference at the time of his or her retirement:
2. This rental/housing allowance shall apply to each retired and disabled ordained or licensed minister who has been granted the retired relation or placed on disability leave by the Peninsula-Delaware Conference and whose name and relationship to the conference is recorded in the Journal of the Peninsula-Delaware Conference and in other appropriate records maintained by the conference.
3. The pension payment to which this rental/housing allowance applies shall be the pension payment resulting from all service of such retired and disabled ordained or licensed minister from all employment by the local church, Annual Conference or institution of The United Methodist Church or of any former denomination that is now a part of The United Methodist Church, or from any other employer who employed the minister to perform services related to the ministry and who elected to make contributions to the pension funds of The United Methodist Church for such retired minister's pension.

NOTE: The rental/housing allowance which may be excluded from a minister's gross income is limited to the lesser of (1) the amount of the rental/housing allowance designated by the minister's employer or other appropriated body, (2) the amount actually expended by the minister to provide his or her housing, or (3) the legally-determined fair rental value of the parsonage or other housing provided. As specified in Rev. Rul. 71-290 C.B. 92, "the only amount that will qualify for exclusion under section 107 (2) of the Code as a "rental allowance" is an amount equal to the fair rental value of the home, including furnishings and appurtenances such as a garage, plus the cost of utilities."

We therefore ask that our community of the Peninsula-Delaware Annual Conference adopt this resolution effective July 1, 2017

Person Responsible for Presenting Resolution: Regina Nichols

OFFSET RATE INCREASE FOR HEALTH/DENTAL INSURANCE*Presented by Conference Board of Pensions*

Effective January 1, 2018, the Board of Pension recommends the following increase in health/dental rates:

- No change in the deductibles or the co-pays.
- Billing to the local church for clergy increases by 9% as follows:
 - Annual Billing for a Full Elder - \$17,485;
 - Provisional Elder, Associate Member or Full-time Local Pastor - \$16,380;
- Funding HSA/HRA will be \$400 for individual; \$2000 for family for 2018.

Effective January 1, 2018, the Pastor's monthly contributions will increase 9% as follows:

Compensation	Single Coverage	Family Coverage
\$20000-29999	46	74
\$30000-39999	59	105
\$40000-49999	82	141
\$50000-59999	105	178
\$60000 plus	126	215
Retirees/Spouses under 65	59	105
Retirees/Spouses on Medicare – contribution of \$40 per month		

We therefore ask that our community of the Peninsula-Delaware Annual Conference adopt this resolution.

Person Responsible for Presenting Resolution: Regina Nichols

SETTING THE PRE-1982 PAST SERVICE RATE

Presented by Conference Board of Pensions

The Peninsula-Delaware Conference Board of Pensions recommends the Past Service Rate relating to the Pre-1982 Pension Plan for 2018 be set at \$624 per year of approved service.

We therefore ask that our community of the Peninsula-Delaware Annual Conference adopt this resolution to be effective July 1, 2017.

Person Responsible for Presenting Resolution: Regina Nichols

2018 COVENANT FUNDING PLAN RESOLUTION
Presented by Conference Council on Finance and Administration

WHEREAS the projected 2018 financial needs of the Peninsula-Delaware Annual Conference total \$4,702,114, and

WHEREAS the Conference Council on Finance and Administration (CCFA) has prepared a proposed covenant funding plan as presented to the Annual Conference *(see Plan below)*

NOW THEREFORE BE IT RESOLVED that the Peninsula-Delaware Annual Conference adopt the 2018 covenant funding plan as proposed including an apportionment total of \$5,412,542 to support our ministry needs for 2018.

BE IT FURTHER RESOLVED that the apportionment formula for 2018 be based on the three-year average of 2013, 2014 & 2015 Net Operating Expenses and an apportionment cap of 16% of 2015 Total Operating Expenses.

Person Responsible for Presenting Resolution: Lawrence Pelham

PENINSULA-DELAWARE CONFERENCE
2018 Proposed Covenant Funding Plan

I. Connectional Ministries						
	Proposed 2018	Approved 2017	2018 Inc/(dec.) 2017	% inc/(dec)	% of Budget	
1. World Service Fund	\$773,334	\$751,232	\$22,102	2.94%	16.45%	
2. Black College Fund	104,189	101,211	2,978	2.94%	2.22%	
3. Ministerial Education Fund	261,196	253,731	7,465	2.94%	5.55%	
4. Africa University	23,317	22,651	666	2.94%	0.50%	
5. General Administration Fund	91,827	89,203	2,624	2.94%	1.95%	
6. Interdenominational Co-op Fund	20,427	19,844	583	2.94%	0.43%	
7. Episcopal Fund	229,016	222,470	6,546	2.94%	4.87%	
8. Jurisdictional Apportionment	21,093	16,321	4,772	29.24%	0.45%	
Total Connectional Ministries	\$1,524,399	\$1,476,663	\$47,736	3.23%	32.42%	
II. Healthy Church Ministries						
1. Vision Team Ministries	43,000	43,000	0	0.00%	0.91%	
Methodist Action Program	10,000	23,000	(13,000)	(56.52%)	0.21%	
Neighborhood House	28,000	15,000	13,000	86.67%	0.60%	
Salisbury Cooperative Urban Ministry	35,000	36,000	(1,000)	(2.78%)	0.74%	
Higher Hope Ministry	10,000	10,200	(200)	(1.96%)	0.21%	
Disability Ministry	3,000	3,000	0	0.00%	0.06%	
Deaf Ministry	10,000	10,000	0	0.00%	0.21%	
2. Vital Congregations Ministries	220,000	220,000	0	0.00%	4.68%	
a. New Congregation Development						
b. Congregational Re-Development						
3. Connectional & Program Ministries						
a. Resource Center Program	377,878.52	360,340	17,539	4.87%	8.04%	
a. Young Peoples Ministry	85,000.00	114,670	(29,670)	(25.87%)	1.81%	
b. Camping & Retreat Ministries	70,000.00	70,000	0	0.00%	1.49%	
c. Director for Strengthening the Black	135,261.00	129,981	5,280	4.06%	2.88%	
d. Communications Ministry	110,152.07	108,224	1,928	1.78%	2.34%	
4. Disciple Making Ministries						
a. Spiritual Formation/Discipleship	16,000	16,000	0	0.00%	0.34%	
b. Christian Service/Missions	10,800	10,400	400	3.85%	0.23%	
c. Outreach/Evangelism	16,000	16,000	0	0.00%	0.34%	
5. Community Transformation						
Advocacy Resource Team:	11,700	11,700	0	0.00%	0.25%	
6. Leadership Development Ministries						
Board of Higher Education	95,000	95,000	0	0.00%	2.02%	
Board of Laity	8,000	7,000	1,000	14.29%	0.17%	
Board of Ordained Ministry	30,000	30,000	0	0.00%	0.64%	
Total Healthy Church Ministries	\$1,324,792	\$1,329,515	(\$4,723)	(0.36%)	28.17%	
III. ADMINISTRATIVE MINISTRIES						
	Proposed 2018	Approved 2017	2018 Inc/(dec.) 2017	% inc/(dec)	% of Budget	
1. Resource Development & Management Team	748,037	702,302	45,735	6.51%	15.91%	
2. Episcopal Office Support	50,000	50,000	0	0.00%	1.06%	
3. Area Episcopal Committee/Residence	10,900	10,900	0	0.00%	0.23%	
4. Archives & History	27,000	27,000	0	0.00%	0.58%	
5. General Contingency	200,000	200,000	0	0.00%	4.25%	
Total Administrative Ministries	\$1,035,937	\$990,202	\$45,735	4.62%	22.03%	
IV. CLERGY SUPPORT						
1. Equitable Compensation	\$160,000	\$160,000	0	0.00%	3.40%	
2. District Superintendent Support	620,986	611,822	9,164	1.50%	13.21%	
3. Life Insurance	34,000	34,000	0	0.00%	0.72%	
4. Cabinet Relief Fund	2,000	2,000	0	0.00%	0.04%	
5. Retired Clergy Benefits	0	0	0	0.00%	0.00%	
Total Clergy Support Ministries	\$816,986	\$807,822	\$9,164	1.13%	17.37%	
Grand Total Expenses	\$4,702,114	\$4,604,202	\$97,912	2.13%	100.0%	
Apportionment Adjustment Allowance	\$710,428	\$695,798	\$14,630	2.10%		
Grand Total to be Apportioned	\$5,412,542	\$5,300,000	\$112,542	2.12%		

**THE UNITED METHODIST CHURCH
THE BUSINESS OF THE ANNUAL CONFERENCE**

The Minutes of the Peninsula-Delaware Annual Conference
Held in Wilmington, Delaware
From (date) May 22 through May 24, 2017
Bishop Peggy A. Johnson Presiding
Date When Organized October 31, 1939 Number of This Session 233

PART I ORGANIZATION AND GENERAL BUSINESS

1. Who are elected for the quadrennium (§603.7, 619)?

Secretary? Rev. Jacqueline Ford

Mailing Address: Marshallton United Methodist Church, 1105 Stanton Road, Wilmington, DE 19808

Telephone: (302) 345-7396

Email: confsecford@gmail.com

Statistician? (2) Rev. Tom A. Pasmore / Rev. Tracy Mooney

Mailing Address: Avenue UMC, 20 N. Church Street, Milford, DE 19963 / 300 E. Basin Road, New Castle, DE, 19720

Telephone: (302) 422-8111 / (302) 378-9486

Email: tapasmore@avenueumc.com / tracymooney@yahoo.com

Treasurer? Mr. William Westbrook

Mailing Address: 139 N. State Street, Dover, DE 19901

Telephone: (302) 674-2626

Email: wwestbrook@pen-del.org

2. Is the Annual Conference incorporated (§603.1)? Yes

3. Bonding and auditing:

What officers handling funds of the conference have been bonded, and in what amounts (§618, 2511)?

Name	Position	Amount Bonded

Have the books of said officers or persons been audited (§617, 2511)? Yes (Available in the Conference Office.)

4. What agencies have been appointed or elected?

a) Who have been elected chairpersons for the mandated structures listed?

Structure	Chairperson	Mailing Address	Phone Number	Email
Council on Finance and Administration (§611)	Mr. Lawrence Pelham	10 N Colts Neck Way, Hockessin, DE 19717	(302) 656-3565	pelhamlawrence@gmail.com
Board of Ordained Ministry (§635)	Robbie Townsend	7250 Lancaster Pk, Hockessin, DE 19707	(302) 239-3030	Revrob33@gmail.com
Board of Pensions (§639)	Regina Nichols	PO Box 307, Hurlock, MD 21643	(301) 683-3763	Renjogn51@yahoo.com
Board of Trustees of the Annual Conference (§2512)	Rev. Candy Miles	305 Lincoln Dr, Chestertown, MD 21620	(410) 778-0633	revcmiles@hotmail.com
Committee on Episcopacy (§637)	Rev. Scott McDermott	37 Canal Run W Washington Crossing, PA 18977	(215) 493-7718	scott@crossingumc.org
Administrative Review Committee (§636)	Vanessa Stephens Lee	PO Box 413, Denton, MD 21629	(410) 924-3456	vanessalee@icloud.com

b) Indicate the name of the agency (or agencies) and the chairperson(s) in your annual conference which is (are) responsible for the functions related to each of the following general church agencies (§610.1):

General Agency	Conference Agency	Chairperson	Mailing Address	Phone Number	Email
General Board of Church and Society	Advocacy Resource Team	Rev. Mary H. Browne	525 Polly Drummond Hill Rd, Newark, DE 19711	(302) 674-0745	pastormhb@gmail.com
General Board of Discipleship	Vision Team	Rev. Rudolph H. White, Jr.	610 River Rd, Dover, DE 19901	(302) 653-7665	rhwhitejr@aol.com

General Board of Global Ministries	Peter D Weaver Congo Partnership	Mrs. Sue Keefer	56 Delaware Ave, Rehoboth Beach, DE 19971	(814) 673-4148	susie.keefers950@gmail.com
	Congregational Development Corporation	Rev. Darlene M. Dixon	PO Box 222, Trappe, MD 21673	(410) 476-6210	pastorhurlocka ndmtcalvary@gmail.com
General Board of Ordained Ministry	Board of Ordained Ministry	Rev. Robbie Townsend	7250 Lancaster Pk, Hockessin, DE 19707	(302) 239-3030	Revrob33@gmail.com
Higher Education and Campus Ministry	Conference Board of Higher Education & Campus Ministry	Rev. Bradley Schutt	28526 Ferndale Rd, Millsboro, DE 19966	(302) 945-1386	pastor.schutt@gmail.com
General Commission on Archives and History	Commission on Archives and History	Russell McCabe	18016 Gravel Hill Rd, Milton, DE 19968	(302) 236-3994	crmccabe@yahoo.com
General Commission on Christian Unity and Inter-religious Concerns	Advocacy Resource Team	Rev. Mary H. Browne	525 Polly Drummond Hill Rd, Newark, DE 19711	(302) 674-0745	pastormhb@gmail.com
General Commission on Religion and Race	James T. Seymour Commission on Religion and Race	Rev. Dr. William T. Wallace, Sr.	PO Box 978, St. Michaels, MD 21663	(410) 745-2784	uumc@atlanticbb.net
General Commission on the Status and Role of Women	United Methodist Women	Mrs. Deborah O'Neal	36339 Parker Rd, Frankford, DE 19945	(302) 436-4507	llovetosing200@yahoo.com
United Methodist Communications	Communications Commission	Mr. Richard W. Browne	1406 Belvoir Cr, Wilmington, DE 19803	(302) 229-9759	rbrowne646@gmail.com

e) Indicate the conference agencies and chairpersons which have responsibilities for the following functions:

General Agency	Name of Agency	Chairperson	Mailing Address	Phone Number	Email
Criminal Justice and Mercy Ministries (¶657)?	Advocacy Resource Team	Rev. Mary H. Browne	525 Polly Drummond Hill Rd, Newark, DE 19711	(302) 674-0745	pastormhb@gmail.com
Disability Concerns (¶653)?	Disability Ministry	Rev. Rebecca L. Collison	102 E Laurel St, Georgetown, DE 19947	(302) 856-2414	pastorbecky@gmail.com
Equitable Compensation (¶625)?	Commission on Equitable Compensation	Rev. Tom A. Pasmore Mr. William Batson	Avenue UMC, 20 N. Church Street, Milford, DE 19963 PO Box 218, Hurlock, MD 21643	(302) 422-8111 (410) 754-8630	tapasmore@avenueumc.com billbatson6701@comcast.net
Laity (¶631)?	Conference Board of Lay Ministries	Mrs. Yvonne Jackson	702 W 39th St, Wilmington, DE 19802	(302) 377-1118	von2d@aol.com
Native American Ministry (¶654)?	CONaM	Ms. Raggatha Calentine	33164 Lighthouse Rd, Selbyville, DE 19975	(302) 436-2492	ragghirain@gmail.com
Small Membership Church (¶645)?	Vision Team	Rev. Rudolph H. White, Jr.	610 River Rd, Dover, DE 19901	(302) 653-7665	rhwhitejr@aol.com

d) Indicate the president or equivalent for the following organizations.

Organization	Name of Agency	Chairperson	Mailing Address	Phone Number	Email
Conference United Methodist Women (#647)	Conference United Methodist Women	Mrs. Deborah O'Neal	36339 Parker Rd, Frankford, DE 19945	(302) 436-4507	llovetosing2000@yahoo.com
Conference United Methodist Men (#648)	Conference United Methodist Men	Mr. Allan E. Loomis	159 Middlecroft Rd, Elkton, MD 21921	(410) 287-5277	aloomis@zoo.minternet.net
Conference Council on Youth Ministry (#649)	Council on Youth Ministries	Mr. Carl Samans	PO Box 516, Cecilton, MD 21913	(410) 708-8243	boildkitty@samans.com
Conference Council on Young Adult Ministry (#650)?	Conference Council on Young Adult Ministries	Mr. Carlos Reyes	139 N. State St. Dover, DE 19901	(302) 674-2626	carlospendel@gmail.com

e) Have persons been elected for the following district boards and committees? Answer yes or no.

- (1) District Boards of Church Location & Building (#2518.2)? Yes
- (2) Committees on District Superintendency (#669)? Yes
- (3) District Committees on Ordained Ministry (#666)? Yes

f) What other councils, boards, commissions, or committees have been appointed or elected in the annual conference?

Structure	Chairperson	Mailing Address	Phone Number	Email
Conference Sessions Team	Bishop Peggy A. Johnson	PO Box 820, Valley Forge, PA 19482	610-666-1573	amy.botti@epaumc.org
Journal Committee	Rev. Jacqueline Ford	Marshallton UMC, 1105 Stanton Rd, Wilmington, DE 19808	302-345-7396	confsecford@gmail.com
Committee on Clergy & Lay Leadership	Rev. Dr. Vicki Gordy-Stith	139 N. State St., Dover, DE 19901	302-674-2626	vgordy-stith@pendel.org
Conference Personnel Committee	Rev. Charlotte A. Nichols	120 First Tenth Ct., Dover, DE 19901	410-422-5086	nicholsan@gmail.com
Conference Investment Team	Mr. Ralph Todd	32710 Grove Road, Laurel, DE 19956	302-875-8829	mtodjraol.com

5. Have the secretaries, treasurers, and statisticians kept and reported their respective data in accordance to the prescribed formats? (#606.8)? Yes
6. What is the report of the statistician? (See report, page 259 of Journal.)
7. What is the report of the treasurer? (See report, page 251 of Journal.)
8. What are the reports of the district superintendents as to the status of the work within their districts? (See report, page 89 of Journal.)
9. What is the schedule of minimum base compensation for clergy for the ensuing year (#342, 625.3)?
Full Member \$38,009; Provisional/Associate/Commissioned Member \$35,017; Full Time Local \$32,270
10. What amount has been apportioned to the pastoral charges within the conference to be raised for the support of the district superintendents for the ensuing year (#614.1a)? **\$620,986**
11. a) What amount has been apportioned to the pastoral charges within the conference to be raised for the support of the pension and benefit programs of the conference for the ensuing year (#614.1d, 1507)?
 b) What are the apportionments to this conference for the ensuing year?

(1) For the World Service Fund?	\$773,334
(2) For the Ministerial Education Fund?	\$261,196
(3) For the Black College Fund?	\$104,189
(4) For the Africa University Fund?	\$23,317
(5) For the Episcopal Fund?	\$229,016
(6) For the General Administration Fund?	\$91,827
(7) For the Interdenominational Cooperation Fund?	\$20,427
12. What are the findings of the annual audit of the conference treasuries? (See report, page ____ of Journal)
13. Conference and district lay leaders (#603.9, 660):
 - a) Conference lay leader: Name: **Yvonne Jackson**
 Mailing Address: **702 W. 39th Street, Wilmington, DE 19802**
 - b) Associate conference lay leaders: **Denise M. Snyder**
 - c) District and associate district lay leaders: **Carlene Phoenix, Richard Rosengren, Karen Stigars Jones,**

14. List local churches which have been:

a) Organized or continued as New Church Starts (§259.1-4, continue to list congregations here until listed in questions 14.c, d, or e)

GCFA Number	Church Name	District	Mailing Address	Phone Number	Date Founded
190430	Arise	Wilmington	2200 Baynard Blvd, Wilmington, DE 19802	(410) 200-0319	7/1/2013

b) Organized or continued as Mission Congregations (§259.1-4, continue to list congregations here until listed in questions 14.c, d, or e)

GCFA Number	Church Name	District	Mailing Address	Phone Number	Date Founded
191241	Higher Hope	Salisbury	1012 N Delano St, Salisbury, MD 21801	(410) 749-9808	7/1/2003

c) Organized or continued Satellite congregations (§247.22, continue to list here until listed in questions 14.a, c, d, or e)

GCFA Number	Church Name	Parent Church	District	Mailing Address	Date Launched
	Hope Community	Atonement	Wilmington		12/30/2012

d) Organized as Chartered (§259.5-10, continue to list here until listed in questions 14.d or e)

GCFA Number	Church Name	District	Mailing Address	Phone Number	Date Chartered
	Bayside Chapel	Dover	38288 London Ave. Selbyville, DE 19975	(302) 436-7585	6/25/17

e) Merged (§§2546, 2547)

(1) United Methodist with United Methodist

District	GCFA Number	Name of First Church	GCFA Number	Name of Second Church	GCFA Number	Name of Merged Church	Date Merged
Easton	192438	Marvin's Memorial UMC	192764	Calvary-Asbury UMC	192746	Calvary-Asbury UMC	3/19/2017
Dover		Hope UMC	190920	Magnolia UMC		Orchard UMC	11/13/2016

(2) Other mergers (indicate denomination)

District	GCFA Number	Name of First Church	GCFA Number	Name of Second Church	GCFA Number	Name of Merged Church	Date Merged

f) Discontinued or abandoned (§§229, 341.2, 2549) (State which for each church listed.)

(1) New Church Start (§259.2,3)

GCFA Number	Church Name	District	Location	Date Closed

(2) Mission Congregation (§259.1a)

GCFA Number	Church Name	District	Location	Date Closed

(3) Satellite Congregation

GCFA Number	Church Name	District	Location	Date Closed

(4) Chartered Local Church (§259.5)

GCFA Number	Church Name	District	Location	Date Closed
191651	Wittman UMC	Easton	Wittman, MD	5/31/2017
195306	Mt. Olivet UMC	Easton	Warwick, MD	6/30/2017
190805	Christ UMC	Dover	Laurel, DE	6/30/2016

g) Relocated and to what address

GCFA Number	Church Name	District	Mailing Address	Physical Location	Date Relocated

h) Changed name of church? (Example: "First" to "Trinity")

GCFA Number	Former Name	New Name	Address	District

i) Transferred this year into this conference from other United Methodist conference(s) and with what membership (§41, 260)?

GCFA Number	Name	Membership	Sending Conference

j) What cooperative parishes in structured forms have been established? (§206)

GCFA Number	Parish Name	Charge Name	Church Name	District

k) What other changes have taken place in the list of churches?

15. Are there Ecumenical Shared Ministries in the conference? (§207, 208)

a) Federated church

GCFA Number	Name	District	Other Denomination(s)

b) Union Church

GCFA Number	Name	District	Other Denomination(s)

c) Merged Church

GCFA Number	Name	District	Other Denomination(s)

d) Yoked Parish

GCFA Number	Name	District	Other Denomination(s)

16. What changes have been made in district and charge lines (please list the GCFA Number beside church name)?

PART II PERTAINING TO ORDAINED AND LICENSED CLERGY

(Note: A (v) notation following a question in this section signifies that the action or election requires a majority vote of the clergy session of the annual conference. If an action requires more than a simple majority, the notation (v 2/3) or (v 3/4) signifies that a two-thirds or three-fourths majority vote is required. Indicate credential of persons in Part II: FD, FE, PD, PE, and AM when requested.)

17. Are all the clergy members of the conference blameless in their life and official administration (§§604.4, 605.7)? **Yes**

18. Who constitute:

- a) The Administrative Review Committee (§636)? (v)

Chair Vanessa Stephens Lee, Theodore E. Day, Kari Jones, Patti Collett Ravilious, William T. Sterling, Jr.

- b) The Conference Relations Committee of the Board of Ordained Ministry (§635.1d)?

Chair Earle N. Baker, Darlene Dixon, Pat Dorey, Vance Elbert, Larry Hanifee, Constance M. Hastings, Mike Hurley, Lester Justice, Jerome Tilghman

- c) The Committee on Investigation (§2703)

Chair Glenn Catley, David Bennett, Anna Foster, Kymm Hockman, George Blankenship, Phillip Rekitzke, Dolores Finger Wright; Alternates: Alice Ervin, Boyd Etter, Carmella Evans, Carey Norris, Patricia Sampson, Charles R. Dashiell, Jr.

19. Who are the certified candidates (§§ 310, 313, 314) (NOTE: Everyone who wants to become a n LP, PE, or PD must first become a certified candidate.)

- a) Who are currently certified as candidates for ordained or licensed ministry?

Name	District	Date Certified
Shawn Shaw Barnett	Wilmington	9/20/12
Creston Long, III	Salisbury	2/02/17
Carol Moore	Wilmington	6/16/16
Diallo Purnell	Salisbury	5/08/14
Carlos Reyes-Rodriguez	Wilmington	10/15/15
Regina Reeves	Dover	4/06/17
Chelsea Spyrus	Wilmington	2017
Ayanna Tilghman	Salisbury	3/16/16

- b) Who have had their candidacy for ordained or licensed ministry accepted by a District Committee on Ordained Ministry in another annual conference? (Include name of accepting conference.)

Name	Receiving Conference	Date Originally Certified	Date Accepted by District in Other Conference

- c) Who have been discontinued as certified candidates for licensed or ordained ministry?

Name	District	Date Certified	Date Discontinued

(Note: Once a candidate is appointed as FL or PL, They are no longer listed as a certified candidate (except the first year they are appointed when they would need to be listed in 19 and in 20 or 21). Students appointed as Local Pastors (par.318.3) are the only people who are allowed to be listed as a candidate in one conference while being listed as an LP in a different conference. Par.318.3 stipulates that students appointed as local pastors can serve in either a full or part-time capacity.)

20. Who have completed the studies for the license as a local pastor, are approved, but are not now appointed? (§315 —Indicate for each person the year the license was approved.): (3/4v)

Name	District	Year Licensed Approved
Christopher Cordrey	Dover	2016
Jeff Dulis	Salisbury	2016
Charlene Evans	Dover	2011
Scott Forwood	Dover	2016
Ardina Hamilton	Easton	2014
Cordelia Harmon	Salisbury	2015
William Innes	Wilmington	2014
Randolph Smith	Dover	2014
Todd Wiggins	Easton	2013

21. Who are approved and appointed as: (Indicate for each person the first year the license was awarded. Indicate what progress each has made in the course of study or the name of the seminary in which they are enrolled. Indicate with an asterisk those who have completed the five year course of study or the M.Div. (§319.4)?

PLEASE NOTE: Persons on this list must receive an episcopal appointment. (3/4 v)

- a) Full-time local pastors? (§318.1)

Name	First Year License Awarded	Years Completed with Course of Study
Teresa Bernard (S)	2013	2
Lewis Herbert Cain, Jr. (W)	2010	4.5
*William B. Cropper (S)	1993	5
Phillip Ealy (D-12)	2013	4
Elizabeth Elzey (D)	2014	
*Frances Fitchett (S)	2001	5
*Andrew Frick (S)	2010	5
Dartanyon Hines (E)	2006	seminary
*Paul Holland (S)	2004	5
Todd Hurley (D)	2010	M.Div.
Everett Landon (E)	2010	3.5
Tonya McClain (E)	2013	seminary
*Sherwood McGrath (W)	2002	M.Div.
*Michael Shane Moran (E)	2004	5
Billy Nack (D)	2011	4
*Lucille Nichols (S)	1999	M.Div.
*Wendy Owen (D-15)	2016	M.Div.
Christopher Pettit	2009	M. Div.
David Rash (W)	2010	3
Karen Sadvari (S)	2010	3
* Ronald Schatz	2000	Adv. COS.
George Simmons (E)	2013	2
*Cheryl Snyder (W)	2006	5
Ervin Wallace (S)	2013	
*Woodrow J. Wilson (D)	1998	5
*Joan Wolff (E)	2003	5

b) Part-time local pastors? (§318.2) (fraction of full-time in one-quarter increments)

Name	First Year License Awarded	Fraction of full time to be served	Years Completed with Course of Study
John Allen (E-16)	2016	½	
Faubert Baptiste (S-12)	2014	½	
*Kevin Benjamin (W-14)	2014	½	M. Div.
Cynthia Connor Bonneville	2013	½	.5
Joan Brooks (E-14)	2014	½	
David Burke (W-16)	2016	¾	
Michael Caldwell (W-13)	2013	¾	1
William Carroll (E-15)	2015	½	
Evan Clark (S)	2016	½	
*Charles Claybourn (D)	1995		
Belinda Joyce Cofield (S-11)	2001	½	2.5
Marie Colbourne (E-15)	2016	½	
*Gary Crouch (E-04)	2005	¾	5
Terry Fort (S-12)	2013	½	2.5
Rita Fry (D-16)	2016	¼	seminary
Janis Gatzke (E-14)	2015	¾	
Joshua Gillen (D-16)	2016	¾	seminary
Kevin A. Gillespie (E-00)	2000	¾	3.5
Douglas Griffith (D-11)	2011	¾	1
Cynthia Hall (W-99)	1999	¾	2
*Kenneth Hall (W)	1999	¾	5
Alfred Handy (E-15)	2017	½	
Marsha Hankerson (S-16)	2016	¾	
Pat Hanley (S-15)	2015	½	
Shannon Harris (D-13)	2014	¾	
Gwendolyn Henry (W-14)	2015	½	seminary
David Hill (D-12)	2014	¼	1
Richard Hudson (D-15)	2015	½	
*Janice Humphrey (S-03)	2003	¼	5
*Bethsheila T. Hunley (E-06)	2006	¾	5
Robin Hurley (D-17)	2017	¾	
Jamar Jackson (S-13)	2013	½	
Charles Jacobson (S-11)	2011	½	0.5
Deangelo Johnson (S-13)	2013	¼	
Nina Johnson-Wright (E-14)	2015	½	seminary
Ashley Jones (E-14)	2014	½	seminary
*David Kelley (E-06)	2006	¾	5

JoAnn Koskol (W-15)	2016	¼	M.Div
Michael LaClair (E-14)	2014	½	.5
Mark Lewis (D-15)	2015	¾	
Guy Lowry (E-16)	2016	½	
Cathy Lucas (S-13)	2013	¼	
*Angel Marrero (W-05)	2006	¼	M. Div.
Elizabeth Marrero (D-13)	2016	½	M. Div.
Gregory McLaurin (E-16)	2016	½	
Richard Molock (E-10)	2010	¼	1
Karen Mumford (D-11)	2011	½	3.5
Barbara Mills Neighhoff (E-16)	2016	½	
E. Thomas Northam (S-16)	2016	¼	
Sharon O'Connor (W-16)	2016	½	
John Oltman (S-11)	2012	½	1.5
Leonard Palmer (E-12)	2012	½	.5
Lawrence Pelham	2016	¾	M.Div.
Amy Peters (W-10)	2010	¾	1
*Linda Pevey (E)	2011	¾	M.Div.
Vernetter Pinder (E-13)	2013	¼	1
Tim Poly (E-16)	2017	¼	
Provey Powell (W-08)	2008	¾	0.5
Dane Rada (E-15)	2016	¼	
Bruce Rogers (D-11)	2011	¾	seminary
John Rogers (D-16)	2016	½	
Rebecca Rollins (D-11)	2010	¾	1
Charles Rossiter (W-13)	2013	¼	.5
Charlotta Sapp-Price (S-12)	2015	½	
*John P. Schutt (D-04)	2004	½	5
Alexinia Seldon (S-12)	2012	½	4
Jewett Short (D-10)	2016		
Todd Shultz (W-14)	2014	¾	1.5
Elizabeth Smack (D-16)	2016	¼	
Joseph Smith (E-12)	2012	¾	1
John Stark (S)	2012	¼	
William Steward (S-16)	2016	½	
Wayne Thompson (E-14)	2015	¼	
Robert Timms (E-13)	2013	¼	0.5
Clifton Frank Toomey (D-11)	2010	¾	3.5
Andrew J. Turner (S-16)	2016	¾	
Roslyn Watts (E-15)	2015	¾	.5
David Webster (S-14)	2016	¾	
Zachary Wheeler (S-16)	2016	¾	
Sheneatta Whittington (S-13)	2014	¾	.5
Bernadette Wright (E-16)	2016	½	
James Young (S-09)	2011	½	2

- c) Students from other annual conferences or denominations serving as local pastors and enrolled in a school of theology listed by the University Senate (§318.3.4)?

Name	First Year License Awarded	Seminary	Home Conference
Cornelius Berry	2016	Wesley	National Baptist
Evan Clark	2017	Wesley	Holston

- d) Students who have been certified as candidates in your annual conference and are serving as local pastors in another annual conference while enrolled in a school of theology listed by the University Senate (§318.3)

Name	Serving Conference	Enrolled Seminary

- e) Persons serving as local pastors while seeking readmission to conference membership (§§365.4, 367, 368.3)? (If not in this conference indicate name of conference where serving.)

Name	Serving Conference	COS \ Seminary

22. Who have been discontinued as local pastors (§320.1)?

Name	Date discontinued
Hwal Joo (S)	6/30/17
Betty Jo Ellis (S)	6/30/17
Clarence Wayman (E)	12/06/16

23. Who have been reinstated as local pastors (§320.4) (v)?

Name	Years Completed in Course of Study

24. What ordained ministers or provisional members from other Annual Conferences or Methodist denominations are approved for appointment in the Annual Conference while retaining their conference or denominational membership (§§331.8, 346.1)? (List alphabetically; indicate Annual Conference or denomination where membership is held. Indicate credential.)

a) Annual Conferences

Name	Clergy Status	Home Conference
Brian Albert	FE	EPA
Anthony Arrington	FE	EPA
Roger Frederick	FE	Upper New York
Neil Gutmaker	FE	EPA
Karen Hoff	AM	Iowa
David McMillan	FE	EPA
David Ryan	FE	EPA
Susan Sliker	FE	EPA
Vicky Starnes	FE	Baltimore-Washington

b) Other Methodist Denominations

Name	Clergy Status	Denomination

25. What clergy in good standing in other Christian denominations have been approved to serve appointments or ecumenical ministries within the bounds of the Annual Conference while retaining their denominational affiliation (§§331.8, 346.2)? (v) (Designate with an asterisk those who have been accorded voting rights within the annual conference. Indicate credential.)

Name	Clergy Status	Denomination
Cornelius Berry	OF	Baptist
William R. Davis	OF	Assemblies of God
Nam Song Jung	OF	Presbyterian
Kimberly Long	OF	Presbyterian Church in America
Helen McFadden	OF	Reformed Church in America
Ward Mesick	OF	Ordained Wesleyan Clergy
Turhan Potter	OF	National Baptist
Howard F. Travers Jr.	OF	Foursquare Church

26. Who are affiliate members: (List alphabetically; indicate annual conference or denomination where membership is held.)

a) With vote (§586.4b [v])?

Name	Member Conference/Denomination	First Year of Affiliation

b) Without vote (§§334.5, 344.4)? (v 2/3)

Name	Member Conference/Denomination	First Year of Affiliation
W. LeRoy Jones (D)	Western Pennsylvania	

NOTE: If your conference has admitted or ordained persons as a courtesy to another conference, list these persons in Question 40 only. If persons have been admitted or ordained by another annual conference as a courtesy to your conference, list these persons in Questions 27-39, whichever are appropriate, giving the date and name of the accommodating conference.

27. Who are elected as associate members? §322 (3/4v) (List alphabetically-see note preceding Question 27):

Name	
Joanne Hartman (2015)	
Birthplace:	DOB 7/7/52
Spouse: N/A	Children:
Appointment: St. Peter's UMC (S) 2015	
Yvonne Clark Paxton (2004) Wesley Course of Study, 2012	
Birthplace: Chestertown, MD	DOB: 5/01/50
Spouse: William	Children: 2
Appointment: Kennedyville UMC (E) 2014	

28. Who are elected as provisional members and what seminary are they attending, if in school? (under §§322.4, 324, 325)

a) Provisional Deacons under the provisions of §§ 324.4a, c or §324.5(3/4v)

Name	Seminary

- b) Provisional Elders under the provisions of ¶¶ 324.4a, b or ¶324.6 (3/4v); ¶ 322.4 (v 3/4)

Name	Seminary
Ronald Bell, Jr. (2012) Birthplace: Crisfield, MD DOB: 9/23/81 Spouse: Eboni Children: 2 Appointment: The Arise Church (W) 2012	M.A. Regent University, 2010 D.Min. Lancaster, 2017
Blair Alan Hall (2012) Birthplace: Seaford, DE DOB: 8/09/81 Spouse: Rachel Children: Appointment: Clarksville: St. George's (D) 2017	M.Div. Palmer, 2017
David Thomas Ingalls (2012) Birthplace: Wilmington, DE DOB: 11/05/82 Spouse: Megan Children: 1 Appointment: St. Georges (W) (2016)	M.Div. Palmer, 2014
Gary Wayne Priddy (2008) Birthplace: New Orleans, LA DOB: 11/02/68 Spouse: Michelle Children: 2 Appointment: Rock Hall (E)	M.Div. Wesley, 2012

29. Who are **continued** as provisional members, in what year were they admitted to provisional membership, and what seminary are they attending, if in school (¶326)?

- a) In preparation for ordination as a deacon or elder? (¶326)

Name	Clergy Status	Date and Seminary
Robyn Scheina Brown	PD	2016
Kelly Anna Conner	PE	2015
Jacqueline Geraldine Davis Ford	PE	2016
Emanuel Lee Johnson	PE	2015
Sumner Jacob Jones	PE	2011
Jacob Matthew Macklin	PE	2016
Robert Miller	PE	2002, reinstated 2016
Brett Michael Pinder	PE	2012
Bradley Allen Schutt	PE	2015
Amor Del Rosario Woolsey	PE	2016

- b) Provisional deacons who became provisional elders? (v)

Name	Original Year of Membership

- c) Provisional elders who became provisional deacons? (v)(Indicate year)

Name	Original Year of Membership

- d) Provisional members who transferred from other conferences or denominations? (¶347.1) (v)

Name	Clergy Status	Original Year of Membership	Previous Conference or Denomination

30. What ordained clergy, coming from other Christian denominations, have had their orders recognized (¶347.6): (v) A person's orders may be recognized when they are transferring their membership into your annual conference from another Christian denomination. A person who is listed in Q.30 must also be listed in either Q. 31 a or b, depending on the transfer status.

Name	Clergy Status	Previous Denomination

31. What ordained clergy have been received from other Christian denominations (¶347.3): (List alphabetically—see note preceding Question 27):

- a) As provisional members (¶347.3c)? (v)

Name	Clergy Status	Date Received	Former Denomination

- b) As local pastors (¶347.3)? (v)

Name	Clergy Status	Date Received	Former Denomination

32. Who are elected as members in full connection? (List alphabetically—see note preceding Question 27. Anyone appearing on this question must also be listed somewhere in questions 33-34 or 36, unless the clergy's orders from another denomination were recognized on question 30 in a previous year.) (v 3/4):

a) Deacons

Name

b) Elders

Name
Eric David Warner

33. Who are ordained as deacons and what seminary awarded their degree? Or, if their master's degree is not from a seminary, at what seminary did they complete the basic graduate theological studies?: (List alphabetically-see note preceding Question 27)

a) After provisional membership (§330)? (v 3/4)

Name	Seminary

b) Transfer from elder?(§309) (v 3/4)

Name	Seminary

34. Who are ordained as elders and what seminary awarded their degree?

a) After provisional membership? (§335) (v 3/4)

Name	Seminary
Eric David Warner (2008)	M. Div. Wesley
Birthplace: Troy, OH DOB: 9/07/82	GPA: 3.9
Spouse: Children:	
Appointment: Sudlersville (E)	
Provisional Membership: 2015	

b) Transfer from deacon?(§309) (v 3/4)

Name	Seminary

35. What provisional members, previously discontinued, are readmitted (§364)? (v)

Name	Clergy Status	Year Previously Discontinued

36. Who are readmitted (§§365-367 [v], §368 [v 2/3]):

Name	Clergy Status	Previous Status

37. Who are returned to the effective relationship after voluntary retirement (§357.7): (v)

Name	Clergy Status	Year Retired

38. Who have been received by transfer from other annual conferences of The United Methodist Church (§§347.1, 416.5, 635.2n)? (List alphabetically. Indicate credential. See note preceding Question 27.): (v)

Name	Clergy Status	Previous Conference	Date of Transfer
Joanne Hartman	AM	WV	7/01/17

39. Who are transferred in from other Methodist denominations (§347.2)? (List alphabetically. Indicate credential.)

Name	Clergy Status	Previous Methodist Denomination	Date of Transfer

40. Who have been ordained as a courtesy to other conferences, after election by the other conference? (See note preceding Question 27. Such courtesy elections or ordinations do not require transfer of conference membership.)

a) Deacons?

Name	Member Conference

b) Elders?

Name	Member Conference

41. Who have been transferred out to other annual conferences of The United Methodist Church (§416.5)? (List alphabetically. Indicate credential. See note preceding Question 27.)

Name	Clergy Status	New Conference	Date of Transfer

42. Who are discontinued as provisional members (§327)? (v)

- a) By expiration of eight-year time limit (§ 327)

Name	Clergy Status

- b) By voluntary discontinuance (§ 327.6) (v)

Name	Clergy Status

- c) By involuntary discontinuance (§ 327.6) (v)

Name	Clergy Status

- d) By reaching Mandatory Retirement Age (§ 327.7)

Name	Clergy Status

43. Who are on location?

- a) Who has been granted honorable location (§358.1)?

- (1) This year? (v)

Name	Clergy Status	Charge Conference Membership	Date Effective

- (2) Previously?

Name	Year Originally Granted	Charge Conference Membership	Year of Most Recent Report
James T. Fox, Jr.	7/01/15	S: Hebron: Nelson Memorial	
Michelle Loving-Moore	7/01/10	D: Houston	
Michael Leigh Price	7/01/92	D: Gumboro	
Frank E. Tulak	7/01/89	W: Aldersgate	

- b) Who on honorable location are appointed ad interim as local pastors? (§358.2) (Indicate date and appointment.)

Name	Appointment	Year Originally Granted Location

- c) Who has been placed on administrative location (§359)?

- (1) This year? (v)

Name	Date Effective	Charge Conference Membership

- (2) Previously?

Name	Year Originally Placed	Charge Conference Membership	Year of Most Recent Report

44. Who have been granted the status of honorable location-retired (§358.3):

- a) This year? (v)

Name	Clergy Status	Year Honorable Location Originally Granted	Charge Conference Membership

- b) Previously?

Name	Clergy Status	Year Honorable Location Originally Granted	Charge Conference Membership
Fred Dickson Wood	FE	2000	D:Seaford: Mt. Olivet
John L. Huber	FE	2004	W:Newark

45. Who have had their status as honorably located and their orders terminated (§358.2)? (v)

Name	Date Effective	Prior Clergy Status

46. Who have had their conference membership terminated?

- a) By withdrawal to unite with another denomination (§360.1, .4)? (v)

Name	Date Effective	Prior Clergy Status

- b) By withdrawal from the ordained ministerial office (§360.2, .4)? (v)

Name	Date Effective	Prior Clergy Status

- c) By withdrawal under complaints or charges (§360.3, .4; 2719.2)?

Name	Date Effective	Prior Clergy Status

- d) By termination of orders under recommendation of the Board of Ordained Ministry (§358.2, 359.3)? (v)

Name	Date Effective	Prior Clergy Status

- e) By trial (§2713)?

Name	Date Effective	Prior Clergy Status

47. Who have been suspended under the provisions of §362.1d, §2704.2c or §2711.3? (Give effective dates. Indicate credential.)

Name	Date Effective	Clergy Status

48. Deceased (List alphabetically)

- a) What associate members have died during the year?

Active:

Name	Date of Birth	Date of Death

Retired:

Name	Date of Birth	Date of Death

- b) What provisional members have died during the year? (Indicate credential.)

Active:

Name	Date of Birth	Date of Death

Retired:

Name	Date of Birth	Date of Death

- c) What elders have died during the year?

Active:

Name	Date of Birth	Date of Death
James Brockway Jones	9/16/49	2/01/17

Retired:

Name	Date of Birth	Date of Death
Donald Otis Clendaniel, Sr.	4/21/24	8/10/16
Earl T. Cogan	1/12/24	8/28/16
Ralph Andrew Ellis	6/08/30	3/27/17
Ike Franklin Ledger	3/23/39	3/17/17
Buford Painter	10/05/32	6/20/16
Garry Otis Parker	9/13/42	12/17/16
Cledus Jackson Robinson	6/20/23	1/31/17
Laurence Hull Stookey	4/08/37	10/16/16

d) What deacons have died during the year?

Active:

Name	Date of Birth	Date of Death

Retired:

Name	Date of Birth	Date of Death

e) What local pastors have died during the year?

Active:

Name	Date of Birth	Date of Death
Wanda Ellen Cook	6/15/50	11/28/16

Retired:

Name	Date of Birth	Date of Death
Hilbert Freeman Watson	12/15/37	7/30/16

49. What provisional or ordained members (elders and deacons) have received appointments in other Annual Conferences of The United Methodist Church while retaining their membership in this Annual Conference (§331.8, 346.1)?

Name	Clergy Status	Conference Where Appointed	Appointment
Sueng Lin Baik	FE	Florida	Korean Tampa
James Bongard	FE	EPA	Ephrata: Hope
Karen Bongard	FE	EPA	Rothsville: Salem, Southwest District
Dianne Henry-Davis	FE	Florida	Conway: East Central
Donna Hinkle	FE	WV	Community of Grace UMC, Huntington
Kyung Mo Koo	FE	EPA	Lincoln Park: Community UMC
SunAe Lee Koo	FE	EPA	Lincoln Park: Community UMC
Brett Pinder	PE	Baltimore-Washington	UMCP – campus minister, First UMC, Hyattsville
Kristine Schonewolf	FE	Florida	Bellevue UMC

50. Who are the provisional, ordained members or associate members on leave of absence and for what number of years consecutively has each held this relation (§353)? (Indicate credential. Record Charge Conference where membership is held.)

a) Voluntary?

(1) Personal, 5 years or less (§353.2a 3) (v)

Name	Clergy Status	Date Effective	Charge Conference

(2) Personal, more than 5 years (§353.2a 3) (v 2/3)

Name	Clergy Status	Date Effective	Charge Conference

(3) Family, 5 years or less (§353.2b 3) (v)

Name	Clergy Status	Date Effective	Charge Conference
Gail Chupein	PE	7/01/17	Skyline

(4) Family, more than 5 years (§353.2b 3) (v 2/3)

Name	Clergy Status	Date Effective	Charge Conference
David Doraisingh	FE	07/01/10	Centreville UMC

(5) Transitional (§353.2c)

Name	Clergy Status	Date Effective	Charge Conference

b) Involuntary (§ 354)? (v 2/3)

Name	Clergy Status	Date Effective	Charge Conference

51. Who are granted sabbatical leave (§351)? (v)

Name	Clergy Status	Date Effective	Charge Conference

52. Who have been granted medical leave due to medical or disabling conditions (§356)? (v)

Name	Clergy Status	Date Effective	Charge Conference
Frederick B. Bahr, Jr	FE	04/01/13	(E: Oxford)
David Elzey	FL	04/01/14	
H. Ward Greer	FE	07/03/14	
John Hinkle	FL	07/01/14	
Randolph Lee Wein	FE	07/01/06	

53. What members in full connection have been retired (§357): (List alphabetically. If retiring in the interim between conference sessions (§357.2d), indicate the effective date of retirement.) (Under §357.1, no vote required; under §357.2, v; under §357.3, v 2/3)

Deacons

a) This year?

Name	Date Effective

b) Previously?

Name	Date Effective
Dottie Davis Clark	2005
Cynthia C. Quillen	2004
Ann Short Wilson	2004

Elders

c) This year?

Name	Date Effective
Mark Avens	8/01/16
Ronald Bell, Sr.	9/04/16

d) Previously?

Name	Date Effective	Years Served
Stephen Ackerman	2011	14
E. Victor Acquah-Harrison	2013	40
Yusef Ahmed	2010	19
Ronald Paul Arms	1982	16
Gloria Dell Swanson Attix	2002	9
M. Jane Ayers	2010	15
Elaine Ayres	2011	23
Seong Ki Baik	1995	39
Jonathan E. Baker	2013	40
Paul Bennett	2016	31
Ronald Warren Bergman	2003	42
Karen Booth	2012	25
Genevieve J. Brown	2014	12
Courtlandt David Buchahan	2011	16
Joseph Burris	2016	40
James Maurice Caldwell (P. 356.2a)	2002	25
Marsha C. Carpenter	2015	19
Glenn P. Catley, Jr.	2013	41
William Thomas Carter	1999	36
Mark Charlton	2014	25
Conrad Maurice Cohen	2006	43
R. Danese Collins	2010	6
Bruce E. Cooke	2010	40
Raymond Jervis Cooke	1980	39
Anna L. Cottom	2010	5
Charles Edward Covington, Sr.	1992	39
Charles Richard Cox	1996	40
Theodore E. Day	2015	29
Thomas Donnachie	2016	44
William Dore	1995	39
William S. Downing	2013	44

John Michael Dunnack	2008	37
Ronald Dyson	2003	39
Theodore Edwin Elser	1993	34
Kevin English	2012	36
Alice J. Ervin	2014	18
James Falot	2011	25
Carroll Fields	2011	27
William M. Fitzhugh, Jr.	2010	41
Lloyd Rowland Foard	2000	38
Isabel T. S. Gardner	2012	17½
Rudolph DaSilva Garnes	1995	38
Arthur George	2012	19
George Clinton Godfrey	1996	46
Donald L. Godwin	2011	39
Ray F. Graham	2013	42
Henry Sterling Green (P.356.2a)	2002	33
Mary Lou Green	2003	25
K. Wayne Grier	2013	40
David Griffin	2016	3
Thomas Francis Gross	2008	14
Harold Hale	2012	29
Donald E. Hamilton	2009	35
Janet Marie Harmon	2002	20
Robert Lee Harris	2003	33 ¼
James Hawkins	2010	23
David G. Heistand	2007	37
William Hemphill, Jr.	1989	40
Greg Wayne Hill	2008	35
William Benjamin Hitchens	1989	39
John F. Holden	2014	49
Elizabeth Florence Hopkins	1997	6
William C. Hopkins	2014	11
Robert Dennis Howell	1995	26
Paul G. Huebner	2006	27
Julian Arthur Hurley	2012	28
Thomas Woodrow Hurley	1996	24
Donald James Hurst	2001	42
Everett Cahall Isaacs	1999	24
Cheryl Taylor Jensen	2013	25
Carol Lynn Johnson	2004	12
Bonnie Jones-Goldstein	2007	39
Eleanor Kendall-Dasch	2000	23
Bernard Keels	2013	30 ½
Robert W. Kirby	2014	7
Jerrold W. Knotts	2002	40
Cynthia Griffith Koski	2000	15
Jefferson S. Labala	2015	32
Eleanor Laws	2010	24
Phillip C. Lawton	2013	42
George Nolan Leathrum	1996	14
Russell L. Lehman	2013	35
Beverly B. Lewis	2014	12 ½
Douglas Mark Lindsay	2008	30
Earl Leroy Magill	1984	17
William Ambrose Markley	1992	12
Kendall McCabe	2012	50
Paul Thomas McKelvey	2011	43
Diane E. Melson	2015	12
Homer Wellington Minus	2001	14
George B. Moody	2014	26
Gary L. Moore	2014	42
Karen Covey Moore	2011	26
Mae Etta Moore	1996	10
James Ray Morgan	1992	33
Charles Milton Moyer	1999	34
Lorenzo Harley Murdaugh, I	2003	19
Charlotte A. Nichols	2013	34
Joseph Kingsley Ossei-Akoannor	2005	35
Harold Eston Owens	2004	36
John Ronald Owens	2003	33 ¼

William Randolph Page, Sr.	1991	7
David Palmer	2016	36
Romie Hollingsworth Payne, Jr.	1990	32
John Irvin Penn	2008	24
Harrel W. Pitsenbarger	1997	36
Norman L. Poultney	2013	42 ½
Robert Manning Price	2005	28
Dale Ross Pruett	1992	30
Mark Pruett-Barnett	2012	30
John Thomas Randolph	2003	42
Patti Collett Ravilius	2016	30
William Daniel Rich	1997	41
Douglas Milton Ridley	2008	39
Willard Lafferty Robinson, Jr.	1989	38
Jeremias Rojas	2011	30
Robert Landon Rowe	2004	9
Michael Spitzer Russell (P.356.2A)	1998	20
Vernon Lee Schmid	1999	25
Bernard D. Shuyhada	2013	22 ½
Frederick Charles Seyfert., Jr.	1992	35
David Thornton Seymour	1990	12
James Tudor Seymour	2007	41
Olin J. Shockley, Jr.	1996	39
Thomas Crawford Short	1999	39
John William Simpser, Jr.	1991	35
Leslie Slak	2011	30
Alexander Leon Slonin	2008	26
Curtis Warren Smith	1985	42
Kyle Newton Smith	1986	30
Harold Preston Spedden	1992	30
Jeanel D. Starling	2015	12
Robert Woodruff Starrett	1999	33
Lawrence Elmer Staton	1995	37
Richard Christopher Stazesky	1989	40
William T. Sterling	2013	39
Constance E. Sterner	2005	22
Charles Edward Strickler	1977	16
Simon Nathaniel Stubbs	1983	21
Frank Owen Sutton, Jr.	2006	16
Carol Svecz	2012	18
Norman Tate	2012	30
Alfred Taylor	2012	38
Ruth Turpin Tull	2006	12
James C. Van Der Wall	2013	35
John Van Tine	2012	42
Gary Tulak	2006	35
Dale Lynn Vroman	2008	35
Dan Edward Walker	1994	31
Marlene Louis Walters	1995	19
Harold Edward Walton	1991	38
James Paul Walz	2006	36
Robert Lewis Warner	1997	26
Leonard Henry Wheatley, Jr	1999	20
E. Martin Wiley	2011	6
Edward Reed Wilkins	1995	41
William Stannard Wilson	1996	16
Ellsworth P. Woodruff	2005	31
Henry Evan Zollinhofer	1993	13

54. What associate members have been retired (§357): (List alphabetically. If retiring in the interim between conference sessions (§357.2d), indicate the effective date of retirement.) (Under §357.1, no vote required; under §357.2, v; under §357.3, v 2/3)

a) This year?

Name	Date Effective

b) Previously?

Name	Date Effective
Anthony Brown	2012
Gertrude Bertina Brown	2003
Robert Marvin Brown	2003

Martha Callaway	2011
Olivia Costango	2014
Shirley Evans	2011
Mary Ann Farnell	2003
Thomas C. Fitchett	2014
Thaddeus David Hackett, Sr.	2013
John Hornberger	2016
Linda Mariner	2009
Carol G. Price	2013
Donald A. Schell	2015

55. What provisional members have been previously retired (§358, 2008 *Book of Discipline*)?

Name	Date Effective
Joyce Ann Whittington	2012

56. Who have been recognized as retired local pastors (§320.5):

a) This year?

Name	Date Effective
Carol Carlson	7/01/17
Douglas Harbaugh	7/01/17
David Herr	7/01/17
Betty Jo Magee	7/01/17
Walter Reeves	7/01/17

b) Previously?

Name	Date Effective
Pamela Bockart	2013
W. Andrew Cottle	2005
Howard J. Embert	2010
Albert C. Gaither, Jr.	2015
Lewis Wayne Getchell	2001
J. Larry Haniffee	2013
Alice Hutchins	2012
Leon Jenkins	2005
Barbara Keyser (S-96)	2013
William Kniceley	2001
John R. Koch	2002
David Kreek	2009
Carol Ann Loy	2009
Anna McIntosh	2003
James Michael	2016
William Miles	2009
John Moore	2016
Purnell A. Moody	2009
Virginia T. Power	2004
Larry Reed	2016
Charlene Reitz	2016
Marie E. Robinson	2013
John R. Savage	2009
Donald L. Schuler	2009
Carol Terry	2010
Barbara Wilson	2008

57. What is the number of clergy members of the Annual Conference:

a) By appointment category and conference relationship?

(NOTES:

- (1) Where applicable, the question numbers on this report form corresponding to each category have been placed in parenthesis following the category title. Where these question numbers appear, the number reported in that category should agree with the number of names listed in the corresponding questions.
- (2) For the three categories of Appointments to Extension Ministries, report as follows:
 - ¶344.1a, c): the number of clergy members appointed within United Methodist connectional structures, including district superintendents, or to an ecumenical agency.
 - ¶344.1b): the number of clergy members appointed to extension ministries, under endorsement by the Division of Chaplains and Related Ministries of the General Board of Higher Education and Ministry.
 - ¶344.1d): the number of clergy members appointed to other valid ministries, confirmed by a two-thirds vote of the Annual Conference.

Note: Report those in extension ministry in one category only.

See the Discipline paragraphs indicated for more detailed description of these appointment categories.)

Note: Those approved to serve as a local pastor, but not currently under appointment, are not counted as clergy members of the conference.

Categories	Deacons in Full Connection	Elders in Full Connection	Provisional Deacons	Provisional Elders	Associate Members & Affiliate Members With Vote	Full-time Local Pastors	Part-time Local Pastors
Pastors and deacons whose primary appointment is to a Local Church (¶331.1c, 339) (74)	0	96	0	10	1	29	82
Deacons (in full connection and provisional) serving Beyond the Local Church (¶331.1a, b) (77a,b)	5	0	0	0	0	0	0
Appointments to Extension Ministries (¶316.1; 344.1a, c) (76a)	0	8	0	0	0	0	0
Appointments to Extension Ministries (¶316.1; 344.1b) (76b)	0	1	0	0	0	0	0
Appointments to Extension Ministries (¶316.1; 344.1d) (76c)	0	9	0	0	0	0	0
Appointments to Attend School (¶331.3) (79)	0	0	0	0	0	0	0
Appointed to Other Annual Conferences (49)	0	5	0	1	1	0	0
On Leave of Absence (50a1, a2)	0	1	0	1	0	0	0
On Family Leave (50a3, a4)	0	0	0	0	0	0	0
On Sabbatical Leave (51)	0	0	0	0	0	0	0
On Medical Leave (52)	0	3	0	1	0	0	0
On Transitional Leave (50a5)	0	0	0	0	0	0	0
Retired (53, 54, 55)	3	158	0	1	13	0	0
Total Number, Clergy Members	8	281	0	14	15	29	82
Grand Total, All Conference Clergy Members	429						

b) By gender and racial/ethnic identification? (NOTE: See the instruction for item 57 for guidelines to assist in the racial/ethnic identification count.)

Clergy Demographics														
Categories	Deacons in Full Connection		Elders in Full Connection		Provisional Deacons		Provisional Elders		Associate Members & Affiliate Members with Vote		Full-time Local Pastors		Part-time Local Pastors	
	Male	Female	Male	Female	Male	Female	Male	Female	Male	Female	Male	Female	Male	Female
Asian	1	1	7	2	0	0	0	1	0	0	0	0	0	0
Black	0	0	33	26	0	0	1	2	4	1	3	2	11	14
Hispanic	0	0	3	0	0	0	0	0	0	0	1	0	2	1
Native American	0	0	0	0	0	0	0	0	0	0	0	0	0	0
Pacific Islander	0	0	0	0	0	0	0	0	0	0	0	0	0	0
White	0	6	151	59	0	0	8	2	3	7	15	7	35	19
Multi-Racial	0	0	0	0	0	0	0	0	0	0	0	0	0	0
Grand Total, All Conference Clergy Members*	1	7	194	87	0	0	9	5	7	8	20	9	48	34

PART III CERTIFICATION IN SPECIALIZED MINISTRY

Note: Indicate credential of persons in Part III: FD, FE, PD, PE, AM, FL, PL, and LM.

58. Who are the candidates in process for certification in specialized ministry?

Name	Clergy/Lay Status	Specialized Ministry
Tina Whaley	FE	Spiritual Formation

59. Who is certified in specialized ministry? (List the areas of specialized ministry. Indicate by an asterisk those certified this year.)

Name	Clergy/Lay Status	Specialized Ministry

60. Who are transferred in as a certified person in specialized ministry?

Name	Clergy/Lay Status	Specialized Ministry	Sending Conference

61. Who are transferred out as a certified person in specialized ministry?

Name	Clergy/Lay Status	Specialized Ministry	Receiving Conference

62. Who have been removed as a certified person in specialized ministry?

Name	Clergy/Lay Status	Specialized Ministry

PART IV CERTIFIED LAY MINISTRY

(¶ 268, and 666.10 *The Book of Discipline*)

63. Who are certified as lay ministers (¶ 268, and 666.10)? (List alphabetically, by district)

Name	District
Yvonne Armwood (5/30/12)	Salisbury
George Blankenship	Salisbury
Carol Brence (5/30/12)	Salisbury
Joseph Cain (6/2014)	Salisbury
Jeff Conners (7/2015)	Salisbury
Ray Eck (3/16)	Wilmington
Howard Ennis (1/2016)	Salisbury
Brenda Faulkner (8/02/16)	Easton
James Faulkner (8/02/16)	Easton
Sandra Foreman (5/30/12)	Salisbury
Daniel Geary (7/6/17)	Salisbury
Betty Gregory (8/02/16)	Easton
Dan Gustafson (8/02/16)	Easton
James Hamilton (10-22-15)	Wilmington
Jeffrey Hayes (2017)	Wilmington
Franklin Hendricks (5/23/12)	Dover
Eloise Henry-Gordy (3/2016)	Salisbury
Janet Hood (3/16/11)	Salisbury
Richard Insley (10/19/17)	Easton
Paul James (7/2015)	Salisbury
James Lecates (12/12/13)	Salisbury
Joyce Lecates (12/12/13)	Salisbury
William Littleton (12/12/13)	Salisbury
Donna Lynch (1/2016)	Salisbury
Robert Marx (6/13/13)	Dover
Allen Messick (5/28/12)	Dover
Karen Miller (6/8/17)	Wilmington
Eugene Nichols (12/12/13)	Salisbury
Donald Mulholland (7/07/16)	Salisbury
Arlene Page (Fall 2015)	Salisbury
Eileen Parton (6/18/12)	Wilmington
Diallo Purnell (7/6/17)	Salisbury
James Lee Reid (5/25/11)	Salisbury
James Ruark (6/13/13)	Dover
Charles Shelton (4/21/12)	Dover
Jane E. Smith (6/26/14)	Dover
Carol Stevens (6/8/17)	Wilmington
Bonnie Stone (7/07/16)	Salisbury
John Struzik (6/13/13)	Dover
Charles Taylor (6/03/12)	Easton
Markel Thomas (7/2015)	Salisbury
D'lorah Wallace (7/2015)	Salisbury
Dawana White (9/2015)	Salisbury
Diane Wood (9/15)	Wilmington

PART V DIACONAL MINISTERS

(Paragraph numbers in questions 64-71 refer to The 1992 Book of Discipline)

64. Who are transferred in as diaconal ministers (§312)?

Name	Previous Annual Conference	Date

65. Who are transferred out as diaconal ministers (§312)?

Name	Previous Annual Conference	Date

66. Who have had their conference relationship as diaconal ministers terminated by Annual Conference action (§313.3)? (Under §313.3a, no vote; under §313.3b, v 2/3)

Name	Date Effective

67. What diaconal ministers have died during the year?

a) Effective:

Name	Date of Birth	Date of Death

b) Retired:

Name	Date of Birth	Date of Death

68. What diaconal ministers have been granted leaves of absence under §313.1a, c, d) (disability, study/sabbatical, or personal leave): (v)

Name	Type of Leave	Date Originally Granted

69. What diaconal ministers have been granted an extended leave (§313.1e):

Name	Date Originally Granted

70. Who have returned to active status from extended leave (§313.1e)? (v)?

Name	Date Originally Granted

71. Who have taken the retired relationship to the Annual Conference as diaconal ministers (§313.2): (Under §313.2b, v 2/3)

a) This year?

Name	Date Effective

b) Previously?

Name	Date Effective

PART VI APPOINTMENTS AND CONCLUDING BUSINESS

72. Who are approved for less than full-time service?

- a) What associate members and elders (full and provisional) are approved for appointment to less than full-time service, what is the total number of years for which such approval has been granted to each, and for what fraction of full-time of service (in one-quarter, one-half, or three-quarter increments) is approval granted (§338.2, 342.2, 1506)? (v 2/3, after 8 years v 3/4):

Name	Appointment	Fraction of Full-Time Service	Number years approved
Anthony Arrington (OE)	(W: Hillcrest-Bellefonte & Holly Oak Calvary)	¾	5
Barbara Auer (FE)	(W: Charlestown Charge)	¾	3
David Bennett (FE)	(S: Sharptown: Mt. Vernon)	¾	1
Sally Dolch (FE)	(S: Jerusalem: Zion)	¾	2
Patrick Gordy-Stith (FE)	(D: Camden Whatcoat)	¾	3
Grant Johnson (FE)	(W: Peninsula McCabe)	¾	1
Alan Jones (FE)	(W: Connection)	¾	4
Asher Tunik (FE)	(W: Newark: Kingswood)	¾	3
Lindsay Wessell (FE)	(D: Seaford Concord)	¾	3

- b) What deacons in full connection and provisional deacons are approved for appointment to less than full-time service (§331.7)?

Name	Appointment	Fraction of Full-Time Service	Number of years approved
Kimberly Hockman	Genesis Equipping Ministries	½	1

73. Who have been appointed as interim pastors under the provisions of §338.3 since the last session of the annual conference, and for what period of time?

Name	Appointment	Start Date	End Date

74. What elders, deacons (full connection and provisional), associate members, local and supply pastors are appointed to ministry to the local church and where are they appointed for the ensuing year? (Attach a list.)

75. What changes have been made in appointments since the last annual conference session? (Attach list. Include and identify Appointments Beyond the Local Church (Deacons) and Appointments to Extension Ministries (Elders). Give effective dates of all changes.)

Cornelius Berry	Ridgely: New Beginnings (E)	9/01/16
Dartanyon Hines	Trappe: Scott's & Easton: Asbury (E)	9/01/16
Richard Vance	General Commission on United Methodist Men	9/01/16
Mary Browne	Newark: Ebenezer (W)	9/01/16
Karen Hoff	Wilmington: Chester Bethel (W)	9/05/16
John Nichols	Elkton: Providence (W)	11/27/16
Raymond Eck	Newcastle: Newcastle UMC (W)	1/01/17
Anna Cottom	Christiana: Christiana UMC (W)	1/01/17
James Whittaker	Waugh UMC (E)	1/22/17
Zachary Brown	Calvary-Marydel (E)	2/01/17
Nam Sung Jung	Salisbury Korean (S)	2/04/17
Janice Herman	Millsboro: Friendship (D)	3/01/17

76. What elders (full connection and provisional), associate members, and local pastors are appointed to extension ministries for the ensuing year? (Attach a list)

- a) Within the connectational structures of United Methodism (§344.1a, c)?

Name	Clergy Status	Date Effective	Extension Ministry Assignment	Charge Conference
Joseph W. A. Archie III	FE	2016	Wilmington District Superintendent	W: Dale Memorial
Shirlyn Henry Brown	FE	2015	Easton District Superintendent	D: Whatcoat
Frederick W. Duncan	FE	2013	Salisbury District Superintendent	D: Selbyville: Salem
Vicki L. Gordy-Stith	FE	2015	Director of Connectational Ministries	E: St. Mark's
Kyung Hee Sa	FE	2015	Dover District Superintendent	E: Kent Island

Lester Justice	FE	2016	Director, Strengthening the Black Church	S: Fruitland: Allen
John Ky Shitama	FE	2000	Director of Camping and Retreat Ministries	W: St. Mark's
Richard Vance	FE	2016	Director of Men's Ministries, General Commission on United Methodist Men	Fruitland-St. Johns

b) To ministries endorsed by the Board of Higher Education and Ministry (344.1b)?

Name	Clergy Status	Date Effective	Extension Ministry Assignment	Charge Conference
Sheryl Allston	FE	2012	Chaplain, Christiana Care	W: Grace
Sherrol L. James	FE	1997	Chaplain, U.S. Air Force	S: Girdletree
Thomas K. Johnson	FE	2006	Chaplain, Federal Bureau of Prisons, Ashland, KY	D: Lewes
Elizabeth S. Mallozzi	FE	2014	Director of Mission & Pastoral Care UM Homes of NJ	
Barry D. Steiner-Ball	FE	2001	Chaplain, U.S. Air Force Reserve (¼ time)	D: Milford
Amor Woolsey	PE	2015	Chaplain, Maryland National Guard (¼ time)	E: Kent Island

c) To other valid ministries under the provisions of ¶344.1d? (v 2/3)

Name	Clergy Status	Date Effective	Extension Ministry Assignment	Charge Conference
Robert P. Hall	FE	2003	Delaware Ecumenical Council on Families and Children (¼ time)	W: Salem

77. Who are appointed as deacons (full connection and provisional) for the ensuing year? (Attach a list.)

a) Through non-United Methodist agencies and settings beyond the local church (¶331.1a)?

Name	Clergy Status	Date Effective	Extension Ministry Assignment	Charge Conference
Larry Ganster	FD	2017	Aseracare Hospice; Westbury Retirement Center	D: St. Matthews by the Sea
Nancy Greenwell	FD	2012	Chaplain, Compass Regional Hospice, Centreville, MD	D: Ewell-St. Pauls
Constance Hastings	FD	2011	Daybreak Counseling Services, Inc.	W: St. Pauls
Kymm Hockman	FD	2012	Genesis Coaching	W: Marshallton

b) Through United Methodist Church-related agencies or schools within the connectional structures of The United Methodist Church (¶331.1b)?

Name	Clergy Status	Date Effective	Extension Ministry Assignment	Charge Conference
Megan Shitama Weston	FD	2012	Pecometh Camp & Retreat Ministries; Chesapeake City	W: Chesapeake City

c) Within a local congregation, charge, or cooperative parish (¶331.1c)?

Name	Clergy Status	Date Effective	Extension Ministry Assignment	Charge Conference
Sung Ho Bae	FD	2002	W: Delaware Korean	W: Simpson
Robyn Brown	PD	2016	E: Centreville (Associate)	E: Centreville

78. Who are appointed to attend school (¶416.6)? (List alphabetically all those whose prime appointment is to attend school.)

Name	Clergy Status	School

79. Where are the diaconal ministers appointed for the ensuing year (¶310) [1992 Discipline]? (Attach list)

80. What other personal notations should be made? (Include such matters as changes in pension credit (¶1506.5), corrections or additions to matters reported in the "Business of the Annual Conference" form in previous years, and legal name changes of clergy members and diaconal ministers.) Nina Johnson to Nina Johnson-Wright (by marriage), Barbara Mills to Barbara Mills Neighoff (by marriage).

81. Where and when shall the next Conference Session be held (¶603.2, 3)?
University of Maryland Eastern Shore, Princess Anne, MD May 31-June 2, 2018

PENINSULA-DELAWARE CONFERENCE
2018 Covenant Funding Plan

I. Connectional Ministries

	Approved 2018	Approved 2017	2018 Inc/(dec.) 2017	% Inc/(dec)	% of Budget
1. World Service Fund	\$773,334	\$751,232	\$22,102	2.94%	16.45%
2. Black College Fund	104,189	101,211	2,978	2.94%	2.22%
3. Ministerial Education Fund	261,196	253,731	7,465	2.94%	5.55%
4. Africa University	23,317	22,651	666	2.94%	0.50%
5. General Administration Fund	91,827	89,203	2,624	2.94%	1.95%
6. Interdenominational Co-op Fund	20,427	19,844	583	2.94%	0.43%
7. Episcopal Fund	229,016	222,470	6,546	2.94%	4.87%
8. Jurisdictional Apportionment	21,093	16,321	4,772	29.24%	0.45%
Total Connectional Ministries	\$1,524,399	\$1,476,663	\$47,736	3.23%	32.42%

II. Healthy Church Ministries

1. Vision Team Ministries	43,000	43,000	0	0.00%	0.91%
Methodist Action Program	10,000	23,000	(13,000)	(56.52%)	0.21%
Neighborhood House	28,000	15,000	13,000	86.67%	0.60%
Salisbury Cooperative Urban Ministries	35,000	36,000	(1,000)	(2.78%)	0.74%
Higher Hope Ministry	10,000	10,200	(200)	(1.96%)	0.21%
Disability Ministry	3,000	3,000	0	0.00%	0.06%
Deaf Ministry	10,000	10,000	0	0.00%	0.21%
2. Vital Congregations Ministries	220,000	220,000	0	0.00%	4.68%
a. New Congregation Development					
b. Congregational Re-Development					
3. Connectional & Program Ministries					
a. Resource Center Program	377,878.52	360,340	17,539	4.87%	8.04%
a. Young Peoples Ministry	85,000.00	114,670	(29,670)	(25.87%)	1.81%
b. Camping & Retreat Ministries	70,000.00	70,000	0	0.00%	1.49%
c. Director for Strengthening the Black Church	135,261.00	129,981	5,280	4.06%	2.88%
d. Communications Ministry	110,152.07	108,224	1,928	1.78%	2.34%
4. Disciple Making Ministries					
a. Spiritual Formation/Discipleship	16,000	16,000	0	0.00%	0.34%
b. Christian Service/Missions	10,800	10,400	400	3.85%	0.23%
c. Outreach/Evangelism	16,000	16,000	0	0.00%	0.34%
5. Community Transformation					
Advocacy Resource Team:	11,700	11,700	0	0.00%	0.25%
6. Leadership Development Ministries					
Board of Higher Education	95,000	95,000	0	0.00%	2.02%
Board of Laity	8,000	7,000	1,000	14.29%	0.17%
Board of Ordained Ministry	30,000	30,000	0	0.00%	0.64%
Total Healthy Church Ministries	\$1,324,792	\$1,329,515	(\$4,723)	(0.36%)	28.17%

III. ADMINISTRATIVE MINISTRIES

1. Resource Development & Management Team:	748,037	702,302	45,735	6.51%	15.91%
2. Episcopal Office Support	50,000	50,000	0	0.00%	1.06%
3. Area Episcopal Committee/Residence	10,900	10,900	0	0.00%	0.23%
4. Archives & History	27,000	27,000	0	0.00%	0.58%
5. General Contingency	200,000	200,000	0	0.00%	4.25%
Total Administrative Ministries	\$1,035,937	\$990,202	\$45,735	4.62%	22.03%

IV. CLERGY SUPPORT

1. Equitable Compensation	\$160,000	\$160,000	0	0.00%	3.40%
2. District Superintendent Support	620,986	611,822	9,164	1.50%	13.21%
3. Life Insurance	34,000	34,000	0	0.00%	0.72%
4. Cabinet Relief Fund	2,000	2,000	0	0.00%	0.04%
Total Clergy Support Ministries	\$816,986	\$807,822	\$9,164	1.13%	17.37%
Grand Total Expenses	\$4,702,114	\$4,604,202	\$97,912	2.13%	100.0%
Apportionment Adjustment Allowance	\$710,428	\$695,798	\$14,630	2.10%	
Grand Total to be Apportioned	\$5,412,542	\$5,300,000	\$112,542	2.12%	

2017 APPOINTMENTS
PENINSULA-DE CONFERENCE
EFFECTIVE JULY 1, 2017

Symbols on Appointment List:

Full Member Elder	FE
Full Member Deacon.....	FD
Associate Member	AM
Provisional Elder	PE
Provisional Deacon.....	PD
Full-Time Local Pastor	FL
Part-Time Local Pastor	PL
Retired Full Elder.....	RE
Retired Associate Member.....	RA
Retired Local Pastor	RL
Supply Pastor	SY
Supply: Certified Lay Minister	LM
Elder Member of Other AC or Methodist Denomination	OE
Retired Member of Other AC.....	OR
Provisional Member of Other AC.....	OP
Associate Member of Other AC	OA
Full Member of Other Denomination	OF
 New Church Starts (Unchartered/Mission).....	 ‡

DOVER DISTRICT

District Superintendent 30 Lookerman Plaza Dover, DE 19901 302-526-2629 Fax: 302-526-2473 Email: cmyers@pen-del.org Administrative Assistant: Cathy Myers	Kyung-Hee Sa 204 Grinding Wheel Dr Dover, DE 19904 R. 410-200-1500 doverds@pen-del.org	3
---	--	---

	Delaware Post Office	Church Location Charges		Mailing Address	
1.	Angola 19958	Angola: Conley's (33106 Jolyns Way)	(OF)	William R. Davis 33104 Jolyns Way Lewes, DE 19958 R. 443-477-0870 C. 302-945-1881 Fax 302-945-0153	1
2.	Bethel 19931	Bethel <ul style="list-style-type: none"> • Sailor's Bethel (7752 Main St) • Portsville (31060 Dogwood Ln, Laurel) 	(FL)	Bill J. Nack PO Box 187 Bethel, DE 19931 R. 302-875-7391 C. 302-280-6406	8
3.	Blades 19973	Blades <ul style="list-style-type: none"> • Asbury (26146 Asbury Rd, Seaford) • Blades (306 S Market St, Blades) 	(SY)	Kevin Wells 27031 Sand Shrimp Ln Long Neck, DE 19966 R. 302-945-3736 C. 302-462-1576	1
4.	Bridgeville 19933	Bridgeville <ul style="list-style-type: none"> • Bethel (3435 Harper's Rd, Federalsburg MD) • Mt. Calvary (28 Church St) 	(OR)	Gary Meekins 41 Church St Bridgeville, DE 19933 R. 302-337-7607 C. 302-337-7090	5

5.	Bridgeville 19933	Bridgeville: Trinity (4385 Dublin Hill Rd)	(SY)	Charles Scott 18167 Atlanta Rd Bridgeville, DE 19933 R. 302-337-3888	2
6.	Bridgeville 19933	Bridgeville: Union (2 N Laws St)	(FE)	James Penuel 2 N Laws St Bridgeville, DE 19933 R. 302-337-8427 C. 302-337-7409 Fax 302-337-7418	2
7.	Camden 19934	Camden: Whatcoat (16 N Main St)	(FE)	Patrick Gordy-Stith 16 N Main St Camden, DE 19934-0512 R. 302-373-5143 C. 302-697-7539 Fax 302-697-6306	4
8.	Cheswold 19936	Cheswold <ul style="list-style-type: none"> • Cheswold (97 Main St) • Downs Chapel (2168 Sudlersville Rd, Clayton) • Immanuel Union (756 Main St, Dover) 	(PL)	Elizabeth Marrero PO Box 191 Cheswold, DE 19936 R. 302-883-3723 C. 302-734-3207	2
9.	Clarksville 19970	Clarksville: Union Wesley (32137 Powell Farm Rd, Frankford)	(RE)	Jeanel D. Starling 713 Truitt Ave Ext Milford, DE 19963 R. 302-422-9749 C.	2
10.	Clarksville 19970	Clarksville: St. George's (34337 Omar Rd)	(PE)	Blair Hall 34281 Omar Rd Frankford, DE 19945 R. 302-539-7040 C. 302-539-7491 Fax 302-539-9540	1
11.	Clayton 19938	Clayton: Ewell-St. Paul's (401 West St)	(FE)	D. Richard Walton 401 West St Clayton, DE 19938 R. 302-566-6433 C. 302-653-7280 Fax 302-653-7408	3
			(FD)	Nancy Greenwell 118 Agnes Ln. Church Hill, MD 21623 R. 302-858-1106 C. 302-653-7280 Fax 302-653-7408	2
12.	Dagsboro 19939	Dagsboro: Bethel (108 Clayton St)	(OE)	Susan D. Sliker PO Box 147 Dagsboro, DE 19939 R. 302-732-6805 C. 302-732-6918 Fax 302-732-6918*51	6
13.	Dagsboro 19939	Dagsboro: Hickory Hill (32433 Molly Field Rd)	(RE)	Norman Poultney 3 Little Owl Tr Millsboro, DE 19966 R. 302-947-2509 C. 302-934-6612	5

- | | | | | | |
|-----|-------------------------|---|------|--|----|
| 14. | Dover
19901 | Dover: Wesley
(209 S State St) | (FE) | Amy D. Yarnall
209 S State St
Dover, DE 19901
R. 302-736-1968 C. 302-678-9626
Fax: 302-678-9627 | 7 |
| | | | (PL) | Jewett Short
209 S. State St
Dover, DE 19901
R. 302-464-2880 C. 302-678-9626 | 1 |
| 15. | Dover
19904 | Dover: Whatcoat
(341 Saulsbury Rd) | (FE) | Elmer Davis
341 Saulsbury Rd
Dover, DE 19904
R. 443-783-4230 C. 302-734-9505
Fax 302-734-3635 | 4 |
| 16. | Ellendale
19941 | Ellendale
• Chaplain's Chapel (13099 Deer Forest Rd, Bridgeville)
• Ellendale (603 E Main St)
• St. Johnstown (13471 St Johnstown Rd, Greenwood) | (RE) | Diane E. Melson
4099 Dublin Hill Rd
Bridgeville, DE 19933
R. 302-337-8525 C. 302-422-9160
Fax 302-337-8216 | 3 |
| 17. | Felton
19943 | Felton-Viola
(101 E Main St) | (FE) | Sally Stewart
PO Box 247
Felton, DE 19943
R. 302-245-4259 C. 302-284-3590 | 3 |
| 18. | Fenwick Island
19944 | Fenwick: St. Matthews By-The-Sea
(1000 Ocean Hwy) | (FE) | Bruce C. Miller
1000 Coastal Hwy
Fenwick Island, DE 19944
R. 302-645-4963 C. 302-537-1402
Fax 302-537-4331 | 19 |
| 19. | Frankford
19945 | Frankford
(2 Main St) | (RL) | Barbara Keyser
PO Box 37
Frankford, DE 19945
R. 302-616-2652
C. N/A call home number | 4 |
| 20. | Frederica
19946 | Frederica
• Sardis (3424 Thompsonville Rd)
• Saxton's (3241 Main St, Bowers Beach)
• Trinity (4 Front St) | (PL) | Robin Hurley
200 W Loockerman St
Apt. #211
Dover, DE 19904
R: 302-270-8942 C. 302-335-0559 | 3 |
| 21. | Georgetown
19947 | Georgetown
• Providence (24969 Shortly Rd)
• St. John's (22179 Gravel Hill Rd) | (PL) | Regina Reeves
33220 Lakeshore Cir
Millsboro, DE 19966
R. 302-945-7262 | 1 |
| 22. | Georgetown
19947 | Georgetown: Bethesda
(25073 Bethesda Rd) | (PL) | William Steward
26760 Chatham Ln
Millsboro, DE 19966
R. 302-945-2758 C. 302-856-3295 | 2 |
| 23. | Georgetown
19947 | Georgetown-Grace
• Grace (7 S King & Market Sts)
• McColley's Chapel (18168 Redden Rd) | (FE) | Maleia Rust
7 S King St
Georgetown, DE 19947
R. 302-373-8395 C. 302-856-6245
Fax 302-856-9638 | 3 |

- | | | | | | |
|-----|---------------------|--|------|---|----|
| 24. | Georgetown
19947 | Georgetown: Wesley
(102 E Laurel & Race Sts) | (FE) | Rebecca L. Collison
102 E Laurel St
Georgetown, DE 19947
R. 302-856-2624 C. 302-856-2414
Fax 302-856-2416 | 5 |
| 25. | Georgetown
19947 | Iglesia Metodista Unida Betel
(301 S Railroad Ave) | (FE) | René Knight-Peguero
PO Box 279
Georgetown, DE 19947
R. 302-424-1211 C. | 21 |
| 26. | Greenwood
19950 | Greenwood
(W Market & Church Sts) | (PL) | Charles Claybourn
7 Lost Tree Ct
Dover, DE 19904
R. 856-371-0247 C. 302-349-4047 | 1 |
| 27. | Greenwood
19950 | Greenwood: Todd's Chapel
(100 Todd's Chapel Rd) | (PL) | Charles Claybourn
7 Lost Tree Ct
Dover, DE 19904
R. 856-371-0247 C. | 1 |
| 28. | Gumboro
19966 | Gumboro
(36636 Main St, Millsboro) | (PL) | Elizabeth Smack
27506 Streets Rd
Millsboro, DE 19966
R. 302-947-0235 C. | 3 |
| 29. | Harbeson
19951 | Harbeson
(18647 Harbeson Rd) | (RE) | Stephen B. Ackerman
35111 Seagrass Plantation Ln
Dagsboro, DE 19939
R. 302-438-6774 C. 302-684-3064 | 6 |
| 30. | Harrington
19952 | Harrington: Asbury
(200 Weiner Ave) | (FE) | Lawrence D. Jameson
200 Weiner Ave
Harrington, DE 19952
R. 302-786-2642 C. 302-398-3390
Fax 302-398-7689 | 7 |
| 31. | Harrington
19952 | Harrington: Metropolitan
(109 West St) | (RL) | Marie Robinson
6478 Seashore Hwy
Bridgeville, DE 19933
R. 302-337-7877 C. 302-398-9658 | 2 |
| 32. | Harrington
19952 | West Harrington
• Prospect (Rt. 14, 5183 Vernon Rd)
• Trinity (63 Commerce St) | (PL) | Shannon Harris
63 Commerce St
Harrington, DE 19952
R. 302-945-6999 C. 302-398-3843
Fax 302-398-3852 | 4 |
| 33. | Hartly
19953 | Hartly
(85 Main St, Rt. 44) | (PL) | Rita Fry
4 Roxann Av
Smyrna, DE 19977
R. 302-670-4178 C. 302-492-8145 | 2 |
| 34. | Houston
19954 | Houston
(235 Broad St) | (OF) | Helen M. McFadden
110 Beach Plum Dr
Milford, DE 19963
R. 302-424-3925 C. 302-424-7685
Fax 302-424-7685 | 17 |
| 35. | Kenton
19955 | Kenton
(74 W Commerce St/Route 42) | (PE) | Jacob M. Macklin
PO Box 188
Kenton, DE 19955
R. 302-841-9463 C. 302-653-3677 | 5 |

36. Laurel 19956 Laurel: Centenary (200 W Market St) (FE) Dean Perdue
200 W Market St
Laurel, DE 19956
R. 302-875-3643 C. 302-875-3983
Fax 302-875-0540 2
37. Laurel 19956 Laurel: St. Paul's (32827 Old Stage Rd) (PL) Rebecca H. Rollins
330 Blossom Way
Millsboro, DE 19966
R. 302-934-5014 C. 302-875-7900 8
38. Laurel 19956 Laurel: Trinity Trinity (17249 Phillips Hill Rd) (FL) Bill J. Nack
PO Box 187
Bethel, DE 19931
R. 302-875-7391 C. 302-875-7715 3
39. Laurel 19956 Laurel: New Zion (430 W 6th St) (RE) Elaine E. Ayres
PO Box 385
Laurel, DE 19956
R. 302-257-0223 C. 302-875-0727
Fax 302-875-9321 7
40. Laurel 19956 Laurel Charge
• King's (34526 Gordy Rd)
• Mt. Pleasant (33038 Mt. Pleasant Rd)
• St. George's (34894 St. George Rd, Delmar) (PL) John Rogers
12502 Laurel Rd
Laurel, DE 19956
R. 302-875-2078 C. 302-875-1045 4
41. Laurel 19956 Laurel: Mt. Zion (28315 Seaford Rd) (LM) James C. Ruark
8252 Robin Hood Dr
Salisbury, MD 21801
R. 410-742-7388 C. 3
42. Lewes 19958 Lewes: Bethel (129 W Fourth St) (FE) Earle N. Baker
129 W Fourth St
Lewes, DE 19958
R. 302-827-4815 C. 302-645-9426
Fax 302-645-0976 5
43. Lewes 19958 Lewes: Groome (600 Savannah Rd & Dewey Ave) (FE) S. Willard Crossan
PO Box 299
Lewes, DE 19958
R. 302-313-5169 C. 302-645-6256
Fax 302-645-6256 4
44. Lewes 19958 Lewes
• Israel (20230 Plantation Rd)
• Faith (19940 Church St, Rehoboth Beach) (FE) Marjorie E. Belmont Burns
20254 Plantation Rd
Lewes, DE 19958
R. 302-313-5762 C. 302-227-2138 3
45. Lincoln 19960 Lincoln
• Lincoln (8641 Second St)
• Slaughter Neck (23321 Argos Corner Rd, Milford) (FL) Phillip Ealy
8650 Third St.
Lincoln, DE 19960
R. 610-299-1394 C. 302-422-7269
Fax 302-422-4645 call first 1
46. Lincoln 19960 Lincoln: Wesley Chapel (23115 Slaughter Neck Rd) (FE) C. Claudia Waters
32214 Powell Farm Rd.
Frankford, DE 19945
R. 302-539-5923 C. 302-684-4555 2

47.	Little Creek 19961	Little Creek <ul style="list-style-type: none"> • Little Creek (240 Main St, Little Creek) • Roby (Main St, Leipsic) 	(PL)	Rick Hudson 2589 Savannah Rd Dover, DE 19901 R. 302-734-8842 C.	5
48.	Magnolia 19962	Magnolia (39 N Main St)	(FE)	Steven R. LaMotte PO Box 256 Magnolia, DE 19962 R. 302-393-1003 C. 302-335-3304	3
49.	Milford 19963	Milford: Avenue (20 N Church St)	(FE)	Tom A. Pasmore Jr. 20 N Church St Milford, DE 19963 R. 302-382-2907 C. 302-422-8111 Fax 302-422-4078	5
			(FL)	Wendy Owen PO Box 407 Milford, DE 19963 R. 302-743-4047 C. 302-422-8111	2
50.	Milford 19963	Milford: Calvary (301 SE Front St)	(FE)	Paul E. Isaacs 301 SE Front St Milford, DE 19963 R. 302-349--9175 C. 302-422-8884 Fax 302-422-3360	9
51.	Milford 19963	Milford: St. Paul (300 North St)	(FE)	C. Claudia Waters 32214 Powell Farm Rd. Frankford, DE 19945 R. 302-539-5923 C. 302-422-0709 Fax 302-422-9237	2
52.	Millsboro 19966	Millsboro-Whitesville <ul style="list-style-type: none"> • Bethel <ul style="list-style-type: none"> • (911 Address: 21874 Bethel Rd, Willards, MD) • (Local Address: 22365 Bethel Rd, Millsboro, DE) • Line (21875 Line Rd, Delmar DE) 	(PL)	Douglas F. Griffith 16 Port Royal Rd Ocean View, DE 19970 R. 302-829-8356 C. 302-238-7702 (Bethel) C. 410-896-9114 (Line)	7
53.	Millsboro 19966	Millsboro: Friendship (30983 Friendship Rd)	(SY)	Janice Herman 30983 Friendship Rd Millsboro, DE 19966 R. 240-464-9274 C. 302-945-0516	1
54.	Millsboro 19966	Millsboro: Harmony (27270 John J. Williams Hwy)	(RE)	Charlotte A. Nichols 120 First Tenth Ct Dover DE 19901 R. 410-422-5086 C. 302-945-7157	5
55.	Millsboro 19966	Millsboro: Carey's (22053 Carey's Camp Rd)	(OR)	Dennis W. Derr 27232 Buckskin Tr Harbeson, DE 19951 R. 302-664-1821 C.	2
56.	Millsboro 19966	Millsboro: Grace (300 Church St)	(FE)	Edward J. Kuhling PO Box 566 Millsboro, DE 19966 R. 302-934-7038 C. 302-934-7969	10

- | | | | | | |
|-----|---------------------|---|------|---|----|
| 57. | Millsboro
19966 | Millsboro: Indian Mission
(22701 Indian Mission Rd) | (PL) | Karen W. Mumford
24955 Radish Rd
Millsboro, DE 19966
R. 302-934-8314 C. | 8 |
| 58. | Millsboro
19966 | Millsboro: Long Neck
(32051 Long Neck Rd) | (PL) | Bruce A. Rogers
32051 Long Neck Rd
Millsboro, DE 19966
R. 302-945-5311 C. 302-945-9453
Fax 302-945-7221 | 3 |
| | | | (PL) | John P. Schutt
32051 Long Neck Rd
Millsboro, DE 19966
R. 302-934-0133 C. 302-945-9453 | 13 |
| 59. | Millsboro
19966 | Millsboro: Zoar
(24463 Gravel Hill Rd) | (RA) | Martha Callaway
20898 Callaway Rd
Bridgeville, DE 19933
R. 542-7011 C. | 2 |
| 60. | Millville
19967 | Millville
(36405 Club House Rd) | (PE) | Bradley Schutt
28526 Ferndale Rd
Millsboro, DE 19966
R. 302-945-1386 C. 302-539-9077 | 3 |
| 61. | Milton
19968 | Milton: Goshen
(103 Mulberry St) | (RE) | Stephen Ackerman
103 Mulberry St
Milton, DE 19968
R. 302-438-6774 C. 302-684-3328
Fax 302-684-3328 call first | 2 |
| 62. | Milton
19968 | Milton-Nassau
• White's Chapel (15357 Coastal Hwy)
• Zion (Broadkill Rd/ Rt. 16) | (PL) | Joshua Gillen
15357 Coastal Hwy
Milton, DE 19968
R. 443-992-0466 C. | 2 |
| 63. | Ocean View
19970 | Ocean View: Mariner's Bethel
(81 Central Ave) | (FE) | David B. Humphrey
81 Central Ave
Ocean View, DE 19970
R. 302-539-9256 C. 302-539-0713
Fax 302-539-9551 | 6 |
| | | | (FL) | Woodrow J. Wilson
81 Central Ave
Ocean View, DE 19970
R. 302-875-7088 C. 302-539-0713 | 13 |
| 64. | Rehoboth
19971 | Rehoboth Beach: Epworth
(19285 Holland Glade Rd) | (OE) | Victoria Starnes
19285 Holland Glade Rd
Rehoboth Beach, DE 19971
R. 302-745-2278 C. 302-227-7743
Fax 302-227-7891 | 6 |
| 65. | Roxana | Roxana
• Sound (37894 Lighthouse Rd,
Selbyville 19975)
• Zion (35901 Zion Church Rd, Frankford
19945) | (PL) | Clifton F. Toomey
36003 Burbage Rd
Frankford, DE 19945
R. 302-539-9075 C. 302-436-4011 | 7 |
| 66. | Seaford
19973 | Seaford: Bethel
(2381 Neal's School Rd) | (RA) | Carol Price
8811 Shell Rd
Delmar, MD 21875
R. 410-603-9677 C. 302-628-3993 | 2 |

67.	Seaford 19973	Seaford: Concord (25322 Church Rd)	(FE)	Lindsay Wessell 25322 Church Rd Seaford, DE 19973 R. 302-423-3911 C. 302-628-8114 Fax 302-337-8216	3
68.	Seaford 19973	Seaford: Wesley (22025 Atlanta Rd)	(FL)	H. Elizabeth Elzey 22025 Atlanta Rd Seaford, DE 19973 R. 302-542-5774 C. 302-629-3029	5
69.	Seaford 19973	Seaford: Mt. Olivet (315 High St)	(FE)	Christine Bowden 315 High St Seaford, DE 19973 R. 302-629-9579 C. 302-629-4458 Fax 302-629-0425	4
70.	Seaford 19973	Seaford: St. John's (300 Pine St)	(FE)	Richard E. Evans, Jr. 300 N. Pine St Seaford, DE 19973 R. 302-436-3281 C. 302-629-9466 Fax 302-629-2467	7
			(RL)	Barbara Wilson 300 N Pine St Seaford, DE 19973 R. 302-253-0083 C. 302-629-9466 Fax 302-629-2467	4
71.	Seaford 19973	Seaford • John Wesley (804 Third St) • Mount Hope (5521 Finchville Reliance Rd, Federalsburg MD)	(FE)	Peggy M. Briggs 804 E Third St Seaford, DE 19973 R. 302-629-9728 C. 302-629-9215 Fax 302-629-2978	13
72.	Seaford 19973	Seaford-Reliance : Gethsemane (2701 Woodland Ferry Rd)	(FL)	D. Todd Hurley 2701 Woodland Ferry Rd Seaford, DE 19973 R. 302-628-8895 C. 302-629-2862 Fax 302-629-4232	2
73.	Seaford 19973	Seaford: Woodland (5123 Woodland Church Rd)	(SY)	Linda Birch 4008 Woodland Ferry Rd Seaford, DE 19973 R. 302-629-8724 C. 302-629-5404	4
74.	Selbyville 19975	Selbyville: Bayside Chapel (38288 London Ave, Selbyville)	(RE)	Norman Poultney 3 Little Owl Tr Millsboro, DE 19966 R. 302-947-2509 C. 302-436-7585	2
75.	Selbyville 19975	Selbyville: Salem (29 W Church St)	(FE)	James Sipes PO Box 410 Selbyville, DE 19975 R. 302-436-5684 C. 302-436-8412 Fax 302-436-2536	4
76.	Selbyville 19975	Selbyville: Zoar (11 Church Ln)	(FE)	Timothy A. Duffield, Sr. 11 Church Ln Selbyville, DE 19975 R. 302-436-5466 C. 302-436-1989	7

77.	Smyrna 19977	Smyrna: Asbury (20 W Mt. Vernon St)	(FE)	Dale L. Brown 20 W Mt. Vernon St Smyrna, DE 19977 R. 302-381-8834 C. 302-653-8415 Fax 302-653-1387	6
78.	Smyrna 19977	Smyrna: Centennial (44 E Mt. Vernon St) Also Wesley Foundation DSU	(FE)	Rudolph H. White, Jr. 610 River Rd Dover, DE 19901 R. 302-632-8065 C. 302-653-7665	13
79.	Woodside 19980	Woodside (1407 Main St)	(PL)	Mark Lewis 61 Whitetail Run Clayton, DE 19938 R. 302-223-6068 C. 302-697-7050	3
80.	Wyoming 19934	Wyoming (216 Wyoming Mill Rd, Dover 19904)	(FE)	Frederick D. Wessell 216 Wyoming Mill Rd Dover, DE 19904 R. 302-423-4237 C. 302-697-8400 Fax 302-697-8470	2
			(PL)	David Hill 216 Wyoming Mill Rd Dover, DE 19904 R. 302-698-0543 C. 302-697-8400	4
81.		Dover District at Large			

DOVER DISTRICT RETIRED PASTORS

Stephen Ackerman (Ocean View: Mariner's Bethel)	Homer W. Minus (Dover: Whatcoat)
Elaine Ayres (Dover: Whatcoat)	Charles Moyer (Lewes: Bethel)
Gloria Attix (Lewes: Bethel)	Joseph Ossei-Akoannor (Seaford Charge)
Jonathan E. Baker (Rehoboth: Epworth)	Cynthia Quillan (Georgetown: Wesley)
Karen Booth (Angola: Conley's)	William R. Page (Milton-Nassau)
James Caldwell (Whatcoat: Camden)	Dale R. Pruett (Wyoming)
Martha Callaway (Milford: Avenue)	Patti Ravilius (Rehoboth)
William T. Carter (Rehoboth: Epworth)	Walter Reeves (Georgetown Charge)
Earl T. Cogan (Milton-Nassau)	Charlene Reitz (Greenwood)
Conrad M. Cohen (Dover: Wesley)	Marie E. Robinson (Bridgeville: Union)
R. Jervis Cooke (Seaford: St. John's)	Robert L. Rowe (Milford: Avenue)
Charles E. Covington, Sr. (Georgetown: Grace)	Michaele S. Russell (Ellendale: St. Johnstown)
Larrie M. Deering	Donald A. Schell (Millville)
William S. Downing (Woodside)	Bernard Shuhayda (Frederica)
Theodore E. Elser (Clarksville: St. George's)	Alexander L. Slonin (Ocean View: Mariner's Bethel)
Howard J. Embert (Hartly)	Arthur Smith (Bethel)
Kevin E. English (Laurel: Centenary)	Kyle N. Smith (Milford: Calvary)
Alice J. Ervin (Dover: Whatcoat)	Jeanel D. Starling (Lincoln: Wesley Chapel)
George W. Fisher, Sr.	Robert W. Starrett (Dover: Wyoming & Wilmington: Ebenezer)
Rudolph D. Garnes (Dover: Whatcoat)	Frank O. Sutton, Jr. (Wyoming)
H. Sterling Green (Rehoboth: Epworth)	Carol E. Svecz (Georgetown)
Thomas F. Gross (Seaford: Wesley)	Alfred E. Taylor (Bridgeville: Union)
Douglas R. Harbaugh (Conley's)	Gary S. Tulak (Bridgeville: Union)
William C. Hopkins (Lewes: Groome)	Ruth Tull (Laurel: Centenary)
Everett C. Isaacs (Greenwood)	James C. Van Der Wall (Selbyville: Salem)
Robert W. Kirby III (Wyoming)	John W. Van Tine (Milford: Avenue)
Eleanor Laws	Harold E. Walton (Bridgeville: Union)
Phillip C. Lawton (Felton)	Doris Whaley (Gumboro)
Carol A. Loy (Millsboro: Long Neck)	Ann S. Wilson (Milford: Avenue)
Kendall K. McCabe (Seaford: Mt. Olivet)	Barbara Wilson (Laurel: Seaford: St. John's)
Betty Jo Magee (Roxana: Zion)	Ellsworth P. Woodruff (Hartly)
Diane E. Melson (Ellendale: Ellendale)	

APPOINTED TO AN EXTENSION MINISTRY

Barry Steiner Ball, Chaplain, US Air Force (17) (1/4 time) (Milford: Avenue)
Shirlyn Henry Brown, Easton District Superintendent (3) (Dover: Whatcoat)
Vicki Gordy-Stith, Director of Connectional Ministries (3)
Thomas K. Johnson, Supervisory Chaplain, FCI Ashland (10) (Lewes Charge)
Elizabeth Mallozzi, Director of Mission & Pastoral Care, United Methodist Homes of New Jersey (5)
(Dover)
Kyung Hee Sa, Dover District Superintendent (3)

FULL MEMBER DEACON

Larry L. Ganster (6) Fenwick Island: St. Matthews by the Sea	21199 Shore Drive Meadville PA 16335
Nancy Greenwell (5) Clayton: Ewell's St. Paul	Compass Regional Hospice 255 Comet Dr Centreville, MD 21617 443-262-4100, ext. 168
Cynthia C. Quillen (19) (Retired)	Box 868, 460 Sunny Slope Dr Cowpen, SC 29330
Ann S. Wilson (14) (Retired) (Milford: Avenue)	650 Willow Valley Square, K308 Lancaster PA 17602

INCAPACITY LEAVE

David Elzey (4)

PERSONAL LEAVE

Gail Chupein (1)

FAMILY LEAVE

HONORABLE LOCATION

Michelle Loving Moore (8) (Houston)
Michael L. Price (26) (Gumboro)
Fred D. Wood, III (Retired) (17) (Seaford: Mt. Olivet)

SERVING IN OTHER CONFERENCES

Karen Bongard, Eastern Pennsylvania Conference (4)
Dianne Davis, Florida (2)
Kristina Schonewolf, Florida (3)

EASTON DISTRICT

District Superintendent
 Mailing Address: PO Box 547
 Denton, MD 21629

Shirlyn Henry Brown
 PO Box 547
 Denton, MD 21629
 410-924-2530
 dspastorb@gmail.com

3

Physical Address: 100 South 5th Ave.
 2nd Floor, Room 23
 Denton, MD 21629

P: 443-448-4012
 F: 443-448-4310
 E-Mail: eastondistrictoffice@goeaston.net
 Administrative Assistant: Beth Stevens

Maryland Post Office	Church Location Charges		Mailing Address (Area Code 410)	
1. Bozman 21612	Bozman-Riverview Bozman (7988 Bozman-Neavitt Rd) Neavitt (6395 Bozman-Neavitt Rd, Neavitt)	(RE)	E. Martin Wiley PO Box 327 Bozman, MD 21612 R. 410-745-0275 C.	2
2. Cambridge 21613	Cambridge-Choptank • Antioch (Town Point Rd) • Spedden (881 Hudson Rd)	()	TBA R. C. 410- 228-7725	1
	Beckwith (1328 Hudson Rd)	(PL)	Tim Poly 346 Glebe Road Easton, MD 21601 R. 703-472-1984 C. 410-228-7725	1
3. Cambridge 21613	Cambridge: Grace (501 Race St)	(FE)	Christina M. Blake 308 Oakley St Cambridge, MD 21613 R. 410-228-1486 C. 410-228-4353	6
4. Cambridge 21613	Cambridge: St. Paul's (205 Maryland Ave)	(FE)	Bonnie L. Shively 604 Edlon Park Cambridge, MD 21613 R. 410-228-4757 C. 410-228-1424	2
5. Cambridge 21613	Cambridge-Vienna Ministries • St. Luke (712 Bradley Ave) • Wesley (4904 Old Rt. 50, Vienna) • Zoar (4903 Maiden Forest Rd, Rhodesdale)	(FE)	Jerome E. Tilghman, Sr. 103 Pintail Court Cambridge, MD 21613 R. 410-228-9387 C. 410-221-0161	3
6. Cambridge 21613	Cambridge: Waugh Chapel (425 High St)	(SY)	James C. Whitaker PO Box 275 Cambridge, MD 21613 R. 302-284-8732 C. 410-228-5189 Fax. 410-228-4868	2
7. Cambridge 21613	Cambridge: Zion (612 Locust St)	(FE)	Michael F. Hurley 610 Locust St Cambridge, MD 21613 R. 410-228-3539 C. 410-228-4910	1

- | | | | | | |
|-----|-----------------------|--|------|---|----|
| 8. | Centreville
21617 | Centreville
(608 Church Hill Rd) | (FL) | Christopher E. Pettit
608 Church Hill Rd
Centreville, MD 21617
R. 410-758-0156 C. 410-758-0868 | 1 |
| | | | (PD) | Robyn Brown
608 Church Hill Road
Centreville, MD 21617
R. 410-758-2026 C. 410-758-0868 | 2 |
| 9. | Centreville
21617 | Centreville: New Life Community
(423 S Liberty St) | (FE) | William A. Ross, Sr.
113 Holton St
Centreville, MD 21617
R. 410-758-3285 C. | 5 |
| 10. | Chester
21619 | Chester: New
(110 Union Wesley Cir) | (OF) | Turhan Potter
PO Box 153
Chester, MD 21619
R. 410-200-5505 C. 410-643-5881 | 3 |
| 11. | Chester
21619 | Chester: Kent Island
(2739 Cox Neck Rd) | (FE) | Mark W. Farnell
PO Box 308
Chester, MD 21619
R. 410-643-5647 C. 410-643-5361
Fax. 410-643-8165 | 1 |
| | | | (PL) | Robert W. Timms Sr.
PO Box 308
Chester, MD 21619
R. 410-643-6520 C. 410-643-5361 | 5 |
| | | | (PE) | Amor Woolsey
2732 Cecil Drive
Chester, MD 21619
R. C. 410-643-5361 | 3 |
| | | | (PL) | Dane Rada
150 Kerr Drive
Stevensville, MD 21666
R. 410-643-1663 C. 410-643-5361 | 2 |
| 12. | Chestertown
21620 | Chestertown: Christ
(401 W High St) | (OE) | David T. Ryan
PO Box 262
Chestertown, MD 21620
R. 410-778-2722 C. 410-778-0911 | 3 |
| 13. | Chestertown
21620 | Chestertown: First
(105 N Mill St) | (OE) | David T. Ryan
PO Box 227
Chestertown, MD 21620
R. 410-778-2722 C. 410-778-2977 | 3 |
| 14. | Chestertown
21620 | Chestertown-Pomona
• Emmanuel (6698 Church Ln)
• Janes (120 S Cross St) | (FE) | Candy Miles
305 Lincoln Dr
Chestertown, MD 21620
R. 410-778-3542 C. 410-778-0633 | 7 |
| 15. | Church Creek
21622 | Church Creek
• Madison (1213 Old Madison Rd,
Madison)
• Milton (1628 Taylor's Island Rd,
Woolford)
• White Haven (1920 Church Creek Rd) | (OR) | Robert G. Kirkley
PO Box 10
Taylors Island, MD 21669
R. 410-228-2420 C. | 17 |

- | | | | | | |
|-----|-----------------------------|--|------|--|---|
| 16. | Church Creek
21622 | Church Creek-Cambridge
• Christ (5033 Airey's Rd, Cambridge)
• John Wesley (3301 Black Water Rd)
• Waters (4538 Fort Neck Rd, Vienna) | (PL) | Roslyn K. Watts
1619 Osprey Circle
Cambridge MD 21613
R. 410-228-6240 C. | 3 |
| 17. | Church Hill
21623 | Church Hill-Burrisville
• Mt. Vernon (3302 Church Hill Rd)
• Mt. Zion (200 Mt Zion Cir, Centreville)
• St. Daniels (1425 Barclay Rd, Barclay) | (FE) | Lisa Graine
3412 Church Hill Road
Church Hill, MD 21623
R. 443-262-5892 C. | 2 |
| 18. | Church Hill
21623 | Church Hill-Price
• Bethany (1131 Price Station Rd, Price)
• Church Hill (506 Main St) | (FL) | M. Shane Moran
PO Box 6
Church Hill, MD 21623
R. 410-758-8306 C. 410-556-6457 | 6 |
| 19. | Cordova
21625 | Cordova: New Zion
(12946 Newtown Village Rd) | (PL) | Nina Johnson-Wright
120Hatchett Rd
Centreville, MD 21617
R. 410-708-3655 C. | 2 |
| 20. | Crapo
21626 | Crapo: St. John's
(3244 Kirwan's Neck Rd, Church
Creek) | (LM) | Daniel Gustafson
4860 Windy Hill Road
Trappe, MD 21673
R. 443-482-2217 C. | 2 |
| 21. | Denton
21629 | Denton: St. Luke's
(100 S 5th Ave) | (FE) | Karen R. Handy
100 S 5 th Ave
Denton, MD 21629
R. 410-479-3864 C. 410-479-2171 | 3 |
| 22. | Dorchester
21613 | Dorchester
• Bucktown (4643Bucktown Rd)
• Friendship (4960 Drawbridge Rd)
• Salem (4200 Middle Branch Rd) | (PL) | Gary L. Crouch
2206 S Bay Dr
Toddville, MD 21672
R. 410-397-8484 C. | 2 |
| 23. | East New
Market
21631 | East New Market
• Brookview (5136 Rhodesdale-Eldorado
Rd, Rhodesdale)
• Trinity (6 Cambridge Ave) | (SY) | Brian D. Wheatley
10694 Serenity Circle
Seaford, DE 19973
R. 302-536-1210 C. | 3 |
| 24. | East New Market
21631 | East New Market-Linkwood
• Mt. Pleasant (4202 Maiden Forest Rd,
Vienna)
• Faith Community (509 Railroad Ave) | (PL) | Ashley Jones
509 Railroad Ave
East New Market, MD 21631
R. 410-943-4383 C. | 3 |
| 25. | Easton
21601 | Easton: Asbury
(18 S Higgins) | (FL) | Dartanyon Hines
PO Box 233
Hurlock, MD 21643
R. 410-714-1276 C. 410-822-3476 | 2 |
| 26. | Easton
21601 | Easton: St. Matthew
(11261 Longwood Rd) | (PL) | Nina Johnson-Wright
120Hatchett Rd
Centreville, MD 21617
R. 410-708-3655 C. | 2 |
| 27. | Easton
21601 | Easton: St. Mark's
(100 Peachblossom Rd) | (FE) | Michelle A. Rekitzke
100 Peachblossom Rd
Easton, MD 21601
R. 410-822-1939 C. 410-822-0001 | 5 |

28.	Federsburg 21632	Bloomery-Chestnut Grove • Bloomery (28143 Bloomery Rd., Smithville) • Chestnut Grove (26412 Chipman's Ln)	(PL)	Marie Coulbourne 6969 Reliance Rd Federsburg, MD 21632 R. 410-754-8896 C.	5
29.	Federsburg 21632	Federsburg: Christ (201 S Main St)	(RL)	Pamela A. Bockart 5643 Clifton Woods Dr Cambridge, MD 21613 R. 443-477-6406 C.	2
30.	Federsburg 21632	Federsburg: Concord (7112 Dion Rd, Federsburg)	(PL)	Guy Lowry 6605 Pine Top Road Hurlock, MD 21643 R. 410-463-4025 C.	2
31.	Federsburg 21632	Federsburg: Union (301 N Main St)	(FE)	Daniel T. Gedman 301 Main St Federsburg, MD 21632 R. 443-693-3694 C. 410-754-9210	8
32.	Federsburg 21632	Federsburg-Denton: Metropolitan- • Zion UMC Ministries • Metropolitan (407-409 Gay St, Denton) • Zion (219 Old Denton Rd., Federsburg)	(FE)	Vanessa Stephens Lee 101 Willowbrook Ct Clearbrook Estate Seaford, DE 19973 R. 410-924-3456 C.	25
33.	Fishing Creek 21634	Fishing Creek-Hoopers Island • Hoopers Memorial (1749 Hoopers Island Rd, Hoopersville) • Hosier Memorial (2637 Hoopers Island Rd)	(RE)	Douglas M. Ridley PO Box 296 Fishing Creek MD 21634 R. 410-397-3395 C.	8
34.	Galena 21635	Galena-Warwick Olivet (115 S Main St)	(PL)	David E. Kelley PO Box 107 Galena, MD 21635 R. 410-648-5212 C.	9
35.	Goldsboro 21636	Goldsboro • Henderson (319 Cool Spring Rd, Henderson) • Trinity (302 Church Ln)	(PL)	John R. Allen 24331 Asbury Dr Denton, MD 21629 R. 410-443-8211 C.	3
36.	Grasonville 21638	Grasonville-Carmichael • Bryan's (5608 Main St) • John Wesley (826 Arrington Rd, Queenstown)	(SY)	Clarence A. Wayman 2718 N Rosedale St Baltimore, MD 21216 R. 410-669-1071 C.	2
			(RL)	Alice Hutchins 822 Arrington Rd Queenstown, MD 21658 R. 410-827-8606 C.	2
37.	Grasonville 21638	Grasonville: Immanuel (102 School House Ln)	(FE)	Oscar M. Lopez, Jr. 23306 Cody Ct Denton, MD 21629 R. 443-496-1284 C. 410-827-6361	28
38.	Greensboro 21639	Greensboro-Burrsville • St. Paul's (300 Sunset Ave) • Union (10663 Knife Box Rd, Denton)	(FL)	George W. Simmons, Jr. PO Box 57 Greensboro, MD 21639 R. 410-482-6271 C. 410-482-8170	5

39.	Hurlock 21643	Hurlock-Wesley • Unity-Washington (112 N Main St) • Wesley (6304 Eldorado Rd, Federalburg)	()	TBA R. C. 410-943-3222	1
40.	Hurlock 21643	Hurlock (502 S Main St.)	(FE)	Darlene M. Dixon PO Box 222 Trappe, MD 21673 R. 410-476-6210 C. 410-943-3445	2
41.	Kennedyville 21645	Kennedyville (12008 Augustine Herman Hwy)	(AM)	Yvonne C. Paxton 204 Maplewood Ln Galena, MD 21635 R. 410-648-5025 C. 410-348-5502	14
42.	Marydel 21649	Marydel: Calvary (145 Hall Town Rd)	(SY)	Zachary Brown 306 Hamilton Way Smyrna, DE 19977 R. 302-332-8457 C.	2
43.	Millington 21651	Millington-Crumpton • Asbury (392 Cypress St) • Crumpton (103 Third St, Crumpton) • Double Creek (339 Burchard Sawmill Rd, Chestertown)	(PL)	Janis Gatzke 720 Main Street Church Hill MD 21632 R. 410-556-6144 C. 410-928-3357	4
44.	Millington 21651	Millington-Pondtown • Asbury-John Wesley (430 Cypress St) • Mt. Pleasant (1701 Dudley Corner Rd)	(PL)	Wayne Thompson 1609 Dudley Corner Rd Millington, MD 21651 R. 410-778-6083 C.	4
45.	Oxford 21654	Oxford (101 N Morris St)	(FL)	Joan C. Wolff PO Box 117 Oxford, MD 21654 R. C. 410-226-5585	8
46.	Oxford 21654	Oxford: Waters (205 Market St)	(PL)	Richard Molock 4992 Drawbridge Rd Cambridge, MD 21613 R. 410-228-9521 C.	2
47.	Preston 21655	Harmony-Ames • Ames (26495 Hobbs Rd, Denton) • Harmony (6235 Bethlehem Rd)	(OR)	David P. Griffin 6221 Bethlehem Rd Preston, MD 21655 R. 410-673-2411 C. 410-673-1805	6
48.	Preston 21655	Preston: Bethesda (155 Main St)	(PL)	Linda T. Pevey 9604 Middleford Road Seaford, DE 19973 R. 302-236-5145 C. 410-673-7538	2
49.	Preston 21655	Preston: Mt. Calvary (22903 Dover Bridge Rd)	(FE)	Darlene M. Dixon PO Box 222. Trappe, MD 21673 R. 410-476-6210 C. 410- 673-7838	2
50.	Queen Anne 21657	Hillsboro-Queen Anne (21991 Main St, Hillsboro)	(RE)	Bruce E. Cooke 1 Curzon Court Easton, MD 21601 R. 410-924-4454 C.	3

51.	Queenstown 21658	Queenstown-Wye • Calvary (7113 Maryland Ave) • Wye of Carmichael (1036 Carmichael Rd)	(FE)	Karen M. Dize PO Box 7 Queenstown, MD 21658 R. 443-262-9180 C.	16
52.	Ridgely 21660	Ridgely-Thawley's • Ridgely (109 Central Ave) • Bridgetown (3502 Ruthsburg Rd., Henderson) • Thawley's (10038 Reed Rd, Denton)	(PL)	Joseph M. Smith 10971 Garland Rd Denton, MD 21629 R. 410-820-8725 C. 410-634-2527	8
53.	Ridgely 21660	Ridgely: New Beginnings (12020 Central Ave)	(OF)	Cornelius Berry PO Box 820 Ridgely, MD 21660 R. 202-716-0854 C.	2
54.	Rock Hall 21661	Rock Hall • Raum Chapel (5272 Skinner Neck Rd) • Rock Hall (5730 Main St) • Wesley Chapel (6065 Rock Hall Rd)	(PE)	Gary Priddy 6190 Rock Hall Rd Rock Hall, MD 21661 R. 410-639-7206 C. 410-639-2144	1
55.	Rock Hall 21661	Rock Hall-Fairlee • Aaron Chapel (5830 Crosby Rd) • Asbury (8760 Georgetown Rd, Chestertown) • Mt. Pisgah (23756 L Rd, Chestertown) • Mt. Pleasant (9175 Fairlee Rd, Chestertown)	(PL)	Bethsheila T. Hunley 25490 Pines Road Worton, MD 21678 R. 410-348-9141 C.	3
56.	Royal Oak 21662	Bellevue-Royal Oak St. Luke (5642 Poplar Ln, Royal Oak)	(PL)	Leonard Palmer 29544 Golton Dr Easton, MD 21601 R. 410-822-4945 C. 410-745-6151	4
57.	Royal Oak 21662	Royal Oak: Community (6968 Bellevue Rd)	(SY)	Joshua D. Berry PO Box 126 Royal Oak, MD 21662 R. 410-745-0944 C. 410-745-2902	1
58.	Sassafras 21637	Sassafras Wesley Chapel of Love (33541 Sassafras-Galena Rd)	(PL)	Gregory McLaurin 5 Lynn Brook Lane Dover DE 19904 R. 302-290-7682 C. 410-755-6560	3
59.	St. Michaels 21663	St. Michaels: St. Luke's (304 S Talbot St)	(FL)	Tonya McClain 409 Parsonage Lane St. Michaels, MD 21663 R. C. 410-745-2534	3
60.	St. Michaels 21663	St. Michaels: Union (201 Fremont St)	(FE)	William T. Wallace, Sr. PO Box 978 St. Michaels, MD 21663 R. 410-745-2784 C.	4
61.	Secretary 21664	Secretary: First (142 Main St)	(RL)	David Kreek PO Box 99 Secretary, MD 21664 R. 410-943-8945 C. 410-943-3439	7
62.	Smithville 21669	Smithville: New Revived (4350 Smithville Rd, Taylor's Island)	(PL)	Joan Harris Brooks PO Box 1172 Easton MD 21601 R. 410-822-8761 C. 410-228-2110	5

63.	Still Pond 21667	Still Pond-Coleman <ul style="list-style-type: none"> • New Christian Chapel of Love (26826 Big Woods Rd, Worton) • St. Georges (11730 St James Newtown Rd, Worton) • Union at Coleman's Corner (13223 Wyble Rd, Worton) 	(PL)	Bernadette Wright PO Box 22 Chester, MD 21619 R. 410-643-2652 C.	2
			(PL)	Alfred Handy 134 Gravel Run Rd Grasonville, MD 21638 R. 410-725-7636 C.	2
			(PL)	VernetterPinder 3938 Ocean Gateway Linkwood, MD 21835 R. 410-228-8279 C.	2
64.	Still Pond 21667	Still Pond-Betterton <ul style="list-style-type: none"> • Betterton (300 Main St, Betterton) • Still Pond (12080 Still Pond Rd) 	(PL)	William Carroll 12089 Blacks Station Rd Kennedyville, MD 21645 R. 443-480-2287 C.	4
65.	Sudlersville 21668	Sudlersville <ul style="list-style-type: none"> • Calvary-Asbury (103 N Church St) • Marvin Memorial (101 Church Ln, Barclay) • St. Paul's (251 St. Paul's Rd, Ingleside) 	(FE)	Eric Warner PO Box 202 Sudlersville, MD 21668 R. 410-438-6127 C. 410-438-3816	1
66.	Tilghman 21671	Tilghman <ul style="list-style-type: none"> • Tilghman (5731 Tilghman Island Rd) • Sherwood (21900 Sherwood Landing Rd) 	()	TBA PO Box 192 Tilghman, MD 21671 R. 410-886-2197 C.	1
67.	Trappe 21673	Trappe-Bruceville <ul style="list-style-type: none"> • Faith Chapel (31527 Bruceville Rd) • Trappe (29421 Maple Ave) 	(RE)	Gary L. Moore PO Box 362 Trappe, MD 21673 R. 410-714-2004 C.	3
68.	Trappe 21673	Trappe: Scott's (3748 Main St)	(FL)	Dartanyon Hines PO Box233 Hurlock, MD 21643 R.410-714-1276 C. 410-476-3980	2
69.	Vienna 21869	Vienna: Elliotts Elliotts (2310 Elliotts Island Rd)	(RL)	John W. Moore 6655 BozmanNeavitt Road Bozman, MD 21612 R. 410-443-2656 C.	2
70.	Vienna 21869	Vienna <ul style="list-style-type: none"> • Reid's Grove (5076 Reid's Grove Rd) • Vienna (206 S Church St) 	(PL)	Barbara Neighoff PO Box 254 Vienna, MD 21869 R. 443-477-2010 C.	4
71.	Wingate 21675	St. Thomas <ul style="list-style-type: none"> • Bethany (1474 Phillips Cuning Club Rd, Crocheron) • St. Thomas (1863 St. Thomas Church Rd, Toddville) • Wingate (2035 Crab House Rd, Wingate) • Zion (2513 Toddville Rd, Toddville) 	(PL)	Michael LaClair 4838 Egypt Rd Cambridge, MD 21613 R. 443-521-6746 C.	5

72.	Wittman 21676	Wittman: New St. John's (9123 Tilghman Island Rd)	(RA)	Robert M. Brown 29135 Sanderstown Rd Trappe, MD 21673 R. 410-820-8890 C. 410-745-5084	14
73.	Worton 21678	Worton-Fairlee • St. James (10965 St James Newtown Rd) • Salem (23100 Old Fairlee Rd, Chestertown)	(RL)	Larry Hanifee 103 Boxwood Ln Galena, MD 21635 R. 410-648-6030 C.	4
74.	Worton 21678	Worton (10756 Worton Rd)	(PL)	David Kelley PO Box 107 Galena, MD 21635 R. 410-648-5212 C.	2
75.	Wye Mills 21679	Wye Mills (28684 Queen Anne Hwy, Wye Mills)	()	TBA R. C.	1
76.		Easton District at Large			

EASTON DISTRICT RETIRED PASTORS

E. Victor Acquah-Harrison (Easton: Miles River)	Carol Johnson (Easton: St Mark's)
Jane Ayers (Worton-Fairlee: Worton)	David Kreek (Dorchester: Salem)
Pamela A. Bockart (Cambridge-Choptank)	Jefferson Labala, (Cambridge-Church Creek)
James Blaine (Tilghman)	James Michael (Secretary: First)
Anthony Brown (Rock Hall-Fairlee: Asbury)	Gary L. Moore (Easton: St. Mark's)
Genevieve Brown (Church Hill-Burrisville)	Mae Etta Moore (Chestertown-Pomona)
Robert M. Brown (Trappe: Scotts)	Charlotte A. Nichols (Preston: Mt Calvary)
Arthur L. de'Souza George (Rock Hall-Fairlee)	Harrel W. Pitsenbarger (Federalsburg-Union)
Mary Ann Farnell (Cambridge: Zion)	Douglas Ridley (Cambridge: Grace)
Lloyd Foard (Hurlock-Wesley)	David T. Seymour (St. Michaels: St. Luke's)
L. Wayne Getchell (Greensboro-Burrisville: St. Paul's)	Curtis W. Smith (Choptank)
Ray F. Graham (Denton: St. Luke's)	Lawrence E. Staton (Sudlersville)
K. Wayne Grier (Centreville)	Norman A. Tate (Oxford-Williamsburg)
J. Larry Hanifee (Millington-Crumpton: Asbury)	Daniel E. Walker (Federalsburg: Christ)
David G. Heistand (Easton: St. Mark's)	Leonard H. Wheatley, Jr (Preston: Bethesda)
Thomas W. Hurley (Cambridge: Grace)	Henry E. Zollinhofer (Millington-Crumpton)
Alice Hutchins (Grasonville-Carmichael: John Wesley)	
Leon Jenkins (Still Pond-Coleman: Union)	

APPOINTED TO AN EXTENSION MINISTRY

Amor Woolsey, Chaplain Candidate, Maryland National Guard, (1/4 time) (3) (Chester: Kent Island)

INCAPACITY LEAVE

Frederick Bahr (6) (Oxford)

FAMILY LEAVE

David Doraisingh (8) (Centreville)

HONORABLE LOCATION

SERVING IN OTHER CONFERENCES

James Bongard, Eastern Pennsylvania Conference (4)

SALISBURY DISTRICT

District Superintendent
 211A Phillip Morris Dr
 Salisbury, MD 21804
 410-749-3331
 Fax 410-749-6659
 E-mail: salisburydistrict@comcast.net
 Administrative Assistant: Charlotte Hastings

Rev. Frederick W. Duncan
 1404 Camden Ave
 Salisbury, MD 21801
 dsfredduncan@gmail.com

5

Maryland Post Office	Church Location Charges		Mailing Address	
1. Allen 21810	Allen: Asbury (26679 Collins Wharf Rd) Wesley Foundation Salisbury University	(PE)	Kelly Conner 3403 Allen Rd Eden, MD 21822 R. 302-249-6157 C.	2
2. Berlin 21811	Berlin: Bethany (8648 Stephen Decatur Hwy)	(OR)	Constance A. Paulson 55 Cannon Dr Ocean Pines, MD 21811 R. 410-641-5194 C. 410-641-2186	4
3. Berlin 21811	Berlin: Friendship (10537 Friendship Rd)	(FL)	Ronald Schatz 10537 Friendship Rd Berlin, MD 21811 R. 302-858-6691 C. 410-641-2578	3
4. Berlin 21811	Berlin-Ironshire Calvary (8607 Ironshire Station Rd)	(FE)	Helen Lockwood 10123 Shingle Landing Rd Bishopville, MD 21813 R. 410-352-5082 C.	2
5. Berlin 21811	Berlin: St. Paul (405 Flower St)	(FE)	Barbara H. Harmon 213 Branch St Berlin, MD 21811 R. 410-641-2453 C. 410-641-0270	14
6. Berlin 21811	Germantown-Sinepuxent Potter's House • New Bethel (10203 Germantown Rd) • St. John's (8829 Lewis Rd)	(FL)	Lucille Nichols 905 N. Division St Salisbury, MD 21801 R. 410-341-0184 C. 410-641-2058	2
7. Berlin 21811	Berlin: Stevenson (123 N Main St)	(FL)	Ronald Schatz 123 N Main St Berlin, MD 21811 R. 302-858-6691 C. 410-641-1137	7
8. Berlin 21811	Berlin: Taylorville (11252 Adkins Rd)	(OR)	Walter Crocker 15 Sandy Branch Dr Selbyville, DE 19975 R. 410-422-5162 C. 410-208-1233	2
9. Bishopville 21813	Bishopville • Wilson (10722 Bishopville Rd) • Zion (11707 Backcreek Rd)	(FE)	Paul Sherwood PO Box 291 Bishopville, MD 21813 R. 410-352-5728 C.	2

10. Bivalve 21814	Bivalve -Jesterville: Elzey (3343 Elzey Church Rd, Jesterville)	(PL)	Charlotta Sapp-Price 20554 Nanticoke Rd Nanticoke, MD 21840 R. 410-422-5569 C.	3
11. Crisfield 21817	Crisfield-Asbury • Asbury (3380 Lawsonia Rd) • Mariners (26686 Mariners Rd)	(PE)	Sumner Jones PO Box 206 Crisfield, MD 21817 R. 410-968-3721 C. 410-968-0540	2
12. Crisfield 21817	Crisfield: Immanuel (206 W Main St)	(FL)	Paul Holland 3675 Devonshire Dr Salisbury, MD 21804 R. 410-749-0932 C. 410-968-2189	5
13. Crisfield 21817	Crisfield-Mt. Pleasant • Mt. Pleasant (39 W Main St) • Quindocqua (29020 L.Q. Powell Rd, Marion Station)	(PL)	Charles Jacobson 11150 Messick Rd Dames Quarter, MD 21821 R. 410-784-2508 C.	8
14. Crisfield 21817	Crisfield: Shiloh 109 N Fourth St)	(PL)	Andrew J. Turner, III 1527 Duchess Dr Salisbury, MD 21801 R. 410-546-4486 C.	2
15. Crisfield 21817	Crisfield: John Wesley (27945 Holland Crossing Rd, Marion Station)	(PL)	Cynthia Bonneville 5113 Double Bridges Dr Snow Hill MD 21863 R. 410-632-1685 C.	5
16. Dames Quarter 21821	Dames Quarter-St. Charles • Macedonia (10802 Riley Roberts Rd, Dames Quarter) • St. Charles (10884 Mahlon Price Rd, Chance)	(PL)	Deangelo Johnson 307 Autumn Ridge Dr Hebron, MD 21830 R. 410-341-4410 C.	7
17. Deal Island 21821	Deal Island-St. John's • Rock Creek (23580 Deal Island Rd, Chance) • St. John's (9883 Deal Island Rd) • St. Paul's (9100 Deal Island Rd, Wenona)	(PL)	Earl David Webster 11356 Hodson White Rd Dames Quarter, MD 21821 R. 410-784-2556 C. 410-784-2269	5
18. Delmar, MD 21875	Delmar: Melson (32705 Melson Rd)	(PL)	John D. Oltman, Sr. 32694 Melson Rd Delmar, MD 21875 R. 410-896-9054 C. 410-896-9054	7
19. Delmar, DE 19940	Delmar: St. Stephen's (101 E State St)	(FE)	Phyllis L. Walton 101 E State St Delmar, DE 19940 R. 302-856-7616 C. 302-846-9501	7
20. Delmar, MD 21875	Delmar: Union (1202 Pine St)	(PL)	James Young 604 Kelvington Ave Salisbury MD 21801 R. 410-546-2014 C. 410-896-4292	7
21. Ewell 21824	Ewell-Smith Island • Calvary (Marsh Rd, Rhodes Point) • Ewell (Caleb Jones Rd) • Union (Union Church Rd, Tylerton)	(FL)	Everett R. Landon, Sr. PO Box 52 Ewell, MD 21824 R. 410-968-3517 C.	1

- | | | | | |
|---------------------------------|--|------|--|----|
| 22. Fruitland
21826 | Fruitland-Cokesbury
• Cokesbury (8930 Courthouse Hill Rd,
Pocomoke City)
• Old Friendship (7266 Meadowbridge
Rd, Eden) | (RL) | Larry Reed
7242 E Ranier Dr
Parsonsburg, MD 21849
R. 410-546-1752 C. | 11 |
| 23. Fruitland
21826 | Fruitland-Allen
• Friendship (3819 S. Upper Ferry Rd,
Allen)
• Mt. Calvary (306 N. Division St) | (PL) | Sheneatta Whittington
PO Box 162
Marion, MD 21838
R. 410-623-2525 C. | 4 |
| 24. Fruitland
21826 | Fruitland: St. John's
(312 E Main St) | (FL) | Karen Sadvari
8709 Barbara Ann Way
Apt 302
Delmar, MD 21875
R. 610-955-7671 C. 410-742-5592 | 4 |
| 25. Girdletree
21829 | Girdletree
• Coolspring (3430 Snow Hill Rd,
Girdletree)
• Mt. Wesley (Scotland Rd, Snow Hill)
• St. Matthew (7209 Cherrix Rd,
Girdletree) | (FL) | Frances Fitchett
12151 Campus Pl
Princess Anne, MD 21853
R. 410-651-2617 C. | 3 |
| 26. Girdletree
21829 | Girdletree-Stockton
• Remson (4249 Sheephouse Rd,
Pocomoke City)
• Wesley (5543 Stockton Rd) | (RL) | David Herr
PO Box 31
Bishopville, MD 21813
R. 410-352-5382 C. | 2 |
| 27. Hebron
21830 | Hebron: Charity
(7855 Jersey Rd) | (LM) | Janet K. Hood
1765 Dividing Creek Rd
Pocomoke City, MD 21851
R. 410-957-0960 C. | 12 |
| 28. Hebron
21830 | Hebron-Rockawalkin: Ebenezer
(6777 Rockawalkin Rd, Hebron) | (FE) | Julie A. Lewis
6777 Rockawalkin Rd
Hebron, MD 21830
R. 302-745-8604 C. 410-742-6975 | 4 |
| 29. Hebron
21830 | Hebron: Nelson Memorial
(200 Main & Church Sts) | (FE) | James W. Riley, Jr.
PO Box 616
Hebron, MD 21830
R. 410-546-3235 C. 443-736-3087 | 15 |
| 30. Hebron
21830 | Hebron: St. Paul's
(201 E Walnut & Howard Sts) | (FL) | William B. Cropper
PO Box 29
Hebron, MD 21830
R. 410-742-3947 C. 410-546-9750
Fax 410-546-8309 | 22 |
| 31. Mardela
Springs
21837 | Mardela Springs
• Emmanuel (310 Main St)
• Mt. Pleasant (8501 Athol Rd)
• Sneathen (25970 Delmar Rd) | (PL) | Evan M. Clark
9830 Sharptown Rd
Mardela Springs, MD 21837
R. 410-334-3637 C. 410-749-4037 | 1 |
| 32. Marion Station
21838 | Marion Station-Handys
• Handys Memorial (5630 Tulls Corner
Rd)
• Mt. Peer (28771 Irene Whittington Rd) | (RL) | William M. Miles
32113 Perryhawkin Rd
Princess Anne, MD 21853
R. 410-651-3082 C. | 7 |

33.	Marumsko 21838	Marumsko: Ebenezer (5355 Cornstack Rd, Marion)	(PL)	Alexinia B. Seldon 225 Oakdale Rd Salisbury, MD 21801 R. 410-543-4341 C.	6
34.	Nanticoke 21840	Nanticoke-West Side Parish • Bivalve (20142 Nanticoke Rd, Bivalve) • Nanticoke (20485 Nanticoke Rd, Nanticoke) • Tyaskin (1428 Tyaskin Church Rd., Tyaskin)	(PL)	Zachary Wheeler P.O. Box 11 Nanticoke, MD 21840 R. 443-735-1997 C. 410-873-2002	2
35.	Newark 21841	Newark • Bowen (8421 Newark Rd) • Trinity (8339 Newark Rd)	(FE)	Kun Chon "KC" Lee PO Box 36 Newark, MD 21841 R. 410-632-1134 C.	2
36.	Ocean City 21842	Ocean City: Atlantic (105 Fourth St)	(FE)	Patricia S. Frick 105 Fourth St Ocean City, MD 21842 R. 443-856-7162 C. 410-289-7430	4
37.	Ocean Pines Berlin, MD 21811	Ocean Pines: Community Church (11227 Racetrack Rd)	(FE)	Boyd B. Etter 11227 Racetrack Rd Berlin, MD 21811 R. 302-258-3647 C. 410-641-5433	5
38.	Oriole 21848	Oriole • St. Peter's (27160 Oriole Rd) • Somerset (Deal Island Rd, Dames Quarter)	(AM)	Joanne Hartman 27160 Oriole Rd Princess Anne, MD 21853 R. 410-651-2612 C.	3
39.	Parsonsburg 21849	Parsonsburg: Jerusalem (7131 Forest Grove Rd)	(FE)	Sally Dolch PO Box 116 Allen, MD 21810 R. 410-430-0248 C.	2
40.	Pittsville 21850	Pittsville-Willards • Ayres (7516 Gumboro Rd, Pittsville) • Eden (7451 Main St, Willards)	(OF)	Howard F. Travers, Jr PO Box 2848 Salisbury, MD 21802 R. 410-548-9318 C.	3
41.	Pocomoke City 21851	Pocomoke City-Bethany • Bethany (2nd & Market Sts) • Salem (2nd & Walnut Sts)	(OE)	Brian Albert PO Box 145 Pocomoke City, MD 21851 R. 443-859-8853 C. 410-957-0991	2
42.	Pocomoke City 21851	Pocomoke City-Mt. Zion • Mt. Zion (407 Oxford St) • St. James (1513 Colona Rd)	(FE)	Anna Foster 1000 Cedar St Pocomoke City, MD 21851 R. 410-603-4122 C.	4
43.	Powellville 21852	Powellville (25606 Mt. Hermon Rd, Pittsville)	(PL)	Terry Fort 11632 Back St Whaleyville, MD 21872 R. 410-603-0294 C.	2
44.	Princess Anne 21853	Princess Anne: Antioch (11656 Somerset Ave)	(FE)	Christina L. Whaley 7706 Stag Rd Snow Hill, MD 21863 R. 302-841-7589 C. 410-651-2192	3

45.	Princess Anne 21853	Princess Anne-Cottage Grove John Wesley (31361 Curtis Chapel Rd)	(RA)	Thomas Fitchett 12151 Campus Pl Princess Anne, MD 21853 R. 410-651-2617 C.	3
46.	Princess Anne 21853	Princess Anne-Manokin Samuel Wesley (28115 Fairmount Rd)	(PL)	Alexinia B. Seldon 225 Oakdale Rd Salisbury, MD 21801 R. 410-543-4341 C.	6
47.	Princess Anne 21853	Princess Anne: Metropolitan (30522 Dr. Wm. P. Hytche Blvd)	(PL)	Jamar Jackson 30522 Dr. Wm. P. Hytche Blvd Princess Anne, MD 21853 R. 301-741-2349 C. 410-651-0530	2
48.	Princess Anne 21853	Princess Anne-Mt. Vernon Asbury (26869 Mt. Vernon Rd, Mt. Vernon)	(FE)	Christina L. Whaley 7706 Stagg Rd Snow Hill, MD 21863 R. 302-841-7589 C. 410-651-2192	3
49.	Princess Anne 21853	Princess Anne: John Wesley (Mt. Vernon)	(LM)	Bonnie Stone PO Box 144 Princess Anne, MD 21853 R. 410-651-3769 C.	2
50.	Princess Anne 21853	Princess Anne-Oakville St. Mark (32256 Perryhawkin Rd)	(RE)	Ronald Bell Sr. 10740 S Jones Creek Cir Princess Anne, MD 21853 R. 410-651-1218 C.	7
51.	Princess Anne 21853	Princess Anne: St. James (8730 Crisfield Hwy, Westover)	(FE)	Baron Hopkins 304 Owen Ln Fruitland, MD 21826 R. 443-944-3665 C.	4
52.	Princess Anne 21853	Princess Anne: Trinity (27818 Mission Rd)	(PL)	Marsha L. Hankerson 908 Beaglin Park Dr Salisbury, MD 21804 R. 443-880-8247 C.	2
53.	Quantico 21856	Quantico-Hebron • Friendship (22078 Wetipquin Rd) • Mt. Zion (6101 Quantico Rd) • St. Luke (8034 Levin Dashiell Rd, Hebron)	(FE)	Lawrence H. Purnell, Sr. 1006 Rori Ct Salisbury, MD 21801 R. 443-480-9301 C.	8
54.	Rehobeth 21857	Rehobeth-Mt. Olive • Mt. Olive (Revel Neck Rd) • Rehobeth (5435 Shellton Rd, Westover)	(PL)	Patricia E. Hanley 4 Hudson St Crisfield, MD 21817 R. 570-251-0361 C.	3
55.	Salisbury 21801	Salisbury: Asbury (1401 Camden Ave)	(FE)	Benita Harris 1401 Camden Ave Salisbury, MD 21801 R. 410-726-2118 C. 410-749-2131	5
56.	Salisbury 21801	Salisbury: Bethesda (406 N Division St)	(PE)	Robert Miller 513 S Kaywood Dr Salisbury, MD 21804 R. 410-251-8163 C. 410-742-8855 Fax 410-752-8856	2

57.	Salisbury 21804	Salisbury: Christ (211 Phillip Morris Dr)	(FE)	William C. Green 211 Phillip Morris Dr Salisbury, MD 21804 R. 410-873-3296 C. 410-742-5334	10
			(PL)	Kevin A. Gillespie 211 Phillip Morris Drive Salisbury, MD 21804 R. 302-542-3816 C. 410-742-5334	1
58.	Salisbury 21804	Salisbury: Grace (635 E Church St)	(RE)	Jay Arthur Hurley PO Box 148 Greenbackville, VA 23356 R. 443-205-3322 C. 410-742-4144	6
59.	Salisbury 21801	Salisbury: First Haitian (1529 Edgemore Ave)	(PL)	Faubert Jean-Baptiste PO Box 1274 Salisbury, MD 21802 R. 410-341-3738 C. 410-572-6099	6
60.	Salisbury 21801	Salisbury: Higher Hope ‡ (513 Hammond St)	(PL)	Janice Humphrey 1012 N Delano St Salisbury, MD 21801 R. 410-784-2475 C. 410-749-9808	15
61.	Salisbury 21804	Salisbury: Korean (31104 Hobbs Rd)	(OF)	Nam Sung Jung 830 S. Schumaker Drive #204 Salisbury, MD 21804 R. 571-414-1467 C. 410-860-0090	2
62.	Salisbury 21801	Salisbury: Riverside Riverside (600 Riverside Dr)	(RL)	Carol Carlson 6038 Harry Burton Rd Marion Station, MD 21838 R. 410-623-4005 C. 410-546-0567	9
63.	Salisbury 21804	Salisbury: St. Andrews (400 E Vine St)	(RE)	Gary Tulak 4460 Sturbridge Dr Salisbury, MD 21804 R. 410-749-0886 C. 410-749-8607	7
64.	Salisbury 21801	Salisbury: Trinity (112 High St)	(FE)	George R. Patterson 3345 Blue Heron Way Eden, MD 21822 R. 410-860-2422 C. 410-749-5562 Fax 410-749-8830	18
65.	Salisbury 21804	Salisbury: Union (4218 Union Church Rd)	(PL)	John Stark 208 Hunters Way Salisbury, MD 21804 R. 410-219-3276 C.	5
66.	Salisbury 21804	Salisbury-Walston Switch • Bethel (31810 Old Ocean City Rd)	(PL)	Cathy Lucas 27404 Fairmont Rd Westover MD 21871 R: 410-422-0883 C.	5
		• Mt. Hermon (31053 Mt Hermon Rd)	(SY)	Milbourne Adkins 6687 Quercus Dr Hebron, MD 21830 R. 410-726-3733 C.	4

- | | | | | |
|------------------------|--|------|---|---|
| 67. Salisbury
21801 | Salisbury: Wesley Temple
(1322 West Rd)

Also: Wesley Foundation
UMES | (FE) | Bernadette Beckett
11381 Drawbridge Rd
Princess Anne, MD 21853
R. 410-651-0678 C. 410-749-4252 | 5 |
| 68. Salisbury
21801 | Salisbury: Washington
(28240 Riverside Dr Ext.) | (LM) | William Littleton
Po Box 4321
Salisbury, MD 21803
R. 410-641-5676 C. | 3 |
| 69. Salisbury
21804 | Salisbury: Zion
(31104 Zion Rd) | (FE) | Sally Dolch
PO Box 116
Allen, MD 21810
R. 410-430-0248 C. 410-543-9491 | 2 |
| 70. Sharptown
21861 | Sharptown-Asbury
• Asbury (601 Main St)
• Cokesbury (Cokesbury Rd, Seaford, DE)
• Riverton (Riverton Wharf Rd, Mardela,
MD) | (FL) | Teresa Bernard
PO Box 585
Sharptown, MD 21861
R. 302-943-5304 C. 410-883-3189 | 3 |
| 71. Sharptown
21861 | Sharptown-Galestown
• Galestown (5541 Galestown-Newhart
Mill Rd)
• Wheatleys (Wheatley Church Rd) | (LM) | Donald Mulholland
30141 Buckhill Ln
Dagsboro, DE 19939
R. 410-732-6736 C. | 2 |
| 72. Sharptown
21861 | Sharptown-Mt. Vernon
• Mt. Hermon (34929 Columbia Rd,
Delmar, DE)
• Mt. Vernon (300 Church St) | (FE) | David Bennett
PO Box 117
Sharptown, MD 21861
R. 410-924-3539 C. | 1 |
| 73. Sharptown
21861 | Sharptown-Zion
• John Wesley (9509 Athol Rd, Mardela
Springs)
• Mt. Nebo (36359 Mount Herman Rd,
Delmar)
• Zion (25750Cooper Mill Rd, Mardela
Springs) | (FL) | Ervin Wallace Jr.
25595 Cooper Mill Rd
Mardela Springs, MD 21837
R. 443-783-1925 C. 410-883-3564 | 4 |
| 74. Showell
21813 | Showell
(10115 Pitts Rd) | (LM) | Joseph Cain
45 Seabreeze Rd
Berlin, MD 21811
R. 410-641-6384 C. | 2 |
| 75. Snow Hill
21863 | Snow Hill: Bates Memorial
(102 E Market St.) | (FE) | Joseph W. Barth
102 E Market St
Snow Hill, MD 21863-1230
R. 302-233-2963 C. 410-632-1319 | 3 |
| 76. Snow Hill
21863 | Snow Hill: Mt. Olive
(7442 Mt. Olive Church Rd) | (PL) | E. Thomas Northam
2826 Laytons Dr
Pocomoke City, MD 21851
R. 410-957-0432 C. | 9 |
| 77. Snow Hill
21863 | Snow Hill-Ebenezer
• Ebenezer (107 Collins St)
• Friendship (7609 Shockley Rd)
• Hutt's Memorial (4313 Red House Rd) | (PE) | Emanuel L. Johnson
PO Box 271
Snow Hill, MD 21863
R. 410-829-0051 C. | 1 |

78. Snow Hill 21863	Snow Hill: Whatcoat (100 W Federal St)	(FL)	Andrew Frick PO Box 272 Snow Hill, MD 21863 R. 443-783-1905 C. 410-632-0181	7
79. Stockton 21864	Stockton: Shiloh (2655 Worcester Hwy, Pocomoke City)	(FE)	Joanne Maxwell-Jenkins 600 10th St Pocomoke City, MD 21851 R. 443-239-2176 C.	2
80. Upper Hill 21867	Upper Hill: St. Andrews (8242 Upper Hill Rd)	(RE)	Carroll Fields 11246 Stewart Neck Rd Princess Anne, MD 21853 R. 410-219-8222 C.	8
81. Whaleyville 21872	Whaleyville-New Hope • New Hope (New Hope Rd, Willards) • St. Martins(St. Martins Rd, Berlin)	(PL)	Joyce Cofield 7221 Opal Cir Hebron, MD 21830 R. 410-749-9454 C.	8
82. Whaleyville 21872	Whaleyville (11712 Shephard's Crossing Rd)	(PL)	Terry Fort 11632 Back St Whaleyville, MD 21872 R. 410-603-0294 C. 410-641-3565	5
83. Whaleyville 21872	Whaleyville-Bishopville Curtis (11808 Campbelltown Rd, Bishopville)	(FE)	Timothy A. Duffield, Sr. 11 Church Ln Selbyville, DE 19975 R. 302-436-5466 C.	7
84. Willards 21874	Willards-Mt. Pleasant • Friendship (Friendship Rd, Pittsville) • Mt. Pleasant (36536 Mt. Pleasant Rd, Willards)	(LM)	James LeCates 7575 Perdue St Pittsville, MD 21850 R. 443-523-2283 C.	4
85.	Salisbury District at Large			

SALISBURY DISTRICT RETIRED PASTORS

Seong Baik (Salisbury: Korean)	Anna McIntosh (Girdletree: Coolspring)
Ronald Bell, Sr. (Marion Station: Handy's Mem.)	P. Thomas McKelvey (Ocean Pines: Community)
Gertrude Brown (Sharptown-Zion)	William Miles (Princess Anne-Oakville)
Marsha Carpenter (Salisbury: Christ)	George Moody (Sharptown-Zion)
Glenn P. Catley (Salisbury: Asbury)	Carol G. Price (Salisbury: Christ)
Dorothy Davis Clark (Ocean Pines: Community)	John Randolph (Delmar: St. Stephens)
Olivia Costango (Princess Anne Mt. Vernon)	W. Daniel Rich (Salisbury-Bethesda)
Shirley Evans (Newark)	Larry Reed (Fruitland-Cokesbury)
Carroll Fields (Princess Anne: St. James)	John Savage (Salisbury: Trinity)
Thomas Fitchett (Girdletree Charge)	Olin J. Shockley (Salisbury: Trinity)
George C. Godfrey (Salisbury: Bethesda)	Harold P. Spedden (Ocean City: Atlantic)
T. David Hackett (Sharptown-Zion)	William T. Sterling, Jr. (Ocean City: Atlantic)
Robert L. Harris (Salisbury: Asbury)	Constance Sterner (Berlin: Bethany)
J. Arthur Hurley, Jr. (Salisbury: Grace)	Charles E. Strickler (Salisbury: Trinity)
Barbara M. Keyser (Sharptown-Galestown)	Simon N. Stubbs (Princess Anne-Metropolitan)
William Kniceley (Oriole)	Dale L. Vroman (Salisbury: Bethesda)
Russell L. Lehman (Whaleyville: New Hope)	Joyce Whittington (Marumscro: Ebenezer)
Linda K. Mariner (Ocean Pines: Community)	Edward R. Wilkins (Salisbury: Asbury)
John W. Moore (Fruitland-Cokesbury)	William S. Wilson (Snow Hill: Bates)

APPOINTED TO AN EXTENSION MINISTRY

Frederick W. Duncan, Salisbury District Superintendent (5)
Sherrol L. James, Chaplain, U.S. Air Force (21) Princess Anne: Metropolitan
Lester N. Justice, Director of Strengthening the Black Church (2)
Richard Vance, General Commission on United Methodist Men: Director of Men's Ministry (2)

FULL MEMBER DEACON

Dorothy Davis Clark (11) (Ocean Pines: Community) (Retired)

INCAPACITY LEAVE

John Hinkle (4)
John Nalley (7)

FAMILY LEAVE

HONORABLE LOCATION

James Thomas Fox, Jr., (3) Hebron: Nelson Memorial

SERVING IN OTHER CONFERENCES

Sueng Lin Baik, Florida Annual Conference (5)
Donna Hinkle, West Virginia Conference (1)

SALISBURY URBAN MINISTRIES

Debbie Donaway, Executive Director
PO Box 1792 (326 Barclay St)
Salisbury, MD 21802
410-749-1563
443-783-7687

- | | |
|---|---|
| 55. Salisbury: Asbury
1401 Camden Ave
Salisbury, MD 21801
410-749-2131 | 56. Salisbury: Bethesda
406 N Division St
Salisbury, MD 21801
410-742-8855 |
| 57. Salisbury: Christ
211 Phillip Morris Dr
Salisbury, MD 21804
410-742-5334 | 58. Salisbury: Grace
635 E Church St
Salisbury, MD 21801
410-742-4144 |
| 60. Salisbury: Korean
6130 Hobbs Rd
Salisbury, MD 21801
410-860-1545 | 62. Salisbury: St. Andrews
400 E Vine St
Salisbury, MD 21801
410-749-8607 |
| 63. Salisbury: Trinity
112 High St
Salisbury, MD 21801
410-749-5562 | 66. Salisbury: Wesley Temple
1322 West Rd
Salisbury, MD 21801
410-749-4252 |

WILMINGTON DISTRICT

District Superintendent
 900 N. Washington St.
 Wilmington, DE 19801
 Phone: 302-655-8873
 Fax: 302-655-8874
 E-mail: wilmingtondistrict@gmail.com
 Web Page: wilmingtondistrict.org
 Administrative Assistant: Andrea Lenker

Joseph Archie, III
 607 Fairville Way
 Middletown, DE 19709
 R. 302-494-1030
dsjarchie@gmail.com

2

	Delaware Post Office	Church Location Charges		Mailing Address	
1.	Bear 19701	Bear: Cornerstone (3135 Summit Bridge Rd)	(FE)	Paul A. Owens 3135 Summit Bridge Rd Bear, DE 19701 R. 302-834-7611 C. 302-836-2862 Fax 302-836-0140	28
			(OE)	Roger Frederick R. 570-815-3202 C. 302-836-2862 Fax 302-836-0140	1
2.	Bear 19701	Bear: Red Lion (1545 Church Rd)	(RE)	John M. Dunnack 1545 Church Rd Bear, DE 19701 R. 302-834-1778 C. 302-834-1599 Fax 302-834-1599	21
3.	Bear 19701	Bear: Union (345 School Bell Rd)	(RE)	Alice J. Ervin 345 School Bell Rd Bear, DE 19701 R. C. 302-322-3118 Fax 302-322-3119	3
4.	Christiana 19702	Christiana (21 W Main St)	(RE)	Anna Cottom 4742 Weatherhill Dr Wilmington, DE 19808 R. 302-235-1301 C. 302-738-7544 Fax 302-738-7548	2
5.	Claymont 19703	Claymont: Church of the Atonement (3519 Philadelphia Pike)	(RA)	John Hornberger 3519 Philadelphia Pike Claymont, DE 19703 R. 302-384-8596 C. 302-798-8472 Fax. 302-246-0258	12
			(PL)	Amy L. Peters 3519 Philadelphia Pike Claymont, DE 19703 R. 302-764-4953 C. 302-798-8472	8
6.	Delaware City 19706	Delaware City/Port Penn • St. Daniels (10 Stewart St, Port Penn) • Ebenezer (309 Clinton St)	()	TBA	

7.	Hockessin 19707	Delaware Korean (717 Loveville Rd)	(FE)	Jong-Nam Song 717 Loveville Rd Hockessin, DE 19707 R. 302-525-4043 C. 302-235-5735 Fax. 302-235-5736	7
			(FD)	Sung Ho Bae 328 Centennial Cir Wilmington, DE 19807 R. 302-655-5236 C. 302-235-5735	17
8.	Hockessin 19707	Hockessin (7250 Lancaster Pike)	(FE)	Robbie B. Townsend 7250 Lancaster Pike Hockessin, DE 19707 R. 302-249-8127 C. 302-239-3030 Fax. 302-239-3036	4
			(FE)	Laura A. Martin 7250 Lancaster Pike Hockessin, DE 19707 R. 302-452-0879 C. 302-239-3030	19
9.	Middletown 19709	Middletown: Bethesda (116 E Main St)	(PL)	Todd Shultz 116 E Main St Middletown, DE 19709 R. 410-392-5173 C. 302-378-2313	3
10.	Middletown 19709	Connection Community Church (100 W Green St)	(FE) (FE)	Alan T. Jones Karen K. Jones PO Box 288 Middletown, DE 19709 R. 302-378-7695 C. 302-378-7692 Fax. 302-378-7173	17 17
11.	Middletown 19709	Middletown: Dale Memorial (143 E Lake St)	(SY)	Kenneth Anderson 132 Island Ln Clayton, DE 19938 R. 302-531-8678 C. 302-378-9744	2
12.	Newark 19711	Newark (69 E Main St)	(FE)	Derrick Porter 69 E Main St Newark, DE 19711 R. 302-757-6114 C. 302-368-8774 Fax. 302-368-8705	2
13.	Newark 19711	Newark: Ebenezer (525 Polly Drummond Hill Rd)	(FE)	Mary Browne 525 Polly Drummond Hill Rd. Newark, DE 19711 R. 302-764-0745 C. 302-731-9495 Fax. 302-731-9555	2
14.	Newark 19713	Newark: Kingswood (300 Marrows Rd)	(FE)	Asher Tunik 300 Marrows Rd Newark, DE 19713 R. 302-369-0240 C. 302-738-4478	3
15.	Newark 19702	Newark: Salem (469 Salem Church Rd)	(SY)	Robert P. Hall 240 N James St, Suite B1B Wilmington, DE 19804 R. 302-764-1445 C. 302-738-4822	7

- | | | | | | |
|-----|----------------------|---|------|--|----|
| 16. | New Castle
19720 | New Castle
(510 Delaware St) | (SY) | Raymond Eck
510 Delaware St
New Castle, DE 19720
R. 302-740-3932 C. 302-328-2207
Fax. 302-328-1644 | 2 |
| 17. | New Castle
19720 | New Castle: Asbury
(300 E Basin Rd) | (FE) | Tracy Mooney
300 E Basin Rd
New Castle, DE 19720
R. C. 302-328-5649
Fax 302-328-4175 | 3 |
| 18. | New Castle
19720 | New Castle: Buttonwood
(22 Buttonwood Ave) | (FE) | Jonathan Whitney
22 Buttonwood Ave
New Castle, DE 19720
R. 302-738-4261 C. 302-328-9611 | 2 |
| 19. | New Castle
19720 | Gracia Divina Hispanic Mission
(220 Minquadale Blvd) | (PL) | Angel Marrero
220 Minquadale Blvd
New Castle, DE 19720
R. 302-836-0440 C. 302-622-9162 | 15 |
| 20. | New Castle
19720 | New Castle: Minquadale
(220 Minquadale Blvd) | (PL) | Angel Marrero
220 Minquadale Blvd
New Castle, DE 19720
R. 302-836-0440 C. 302-622-9162 | 11 |
| 21. | Odessa
19730 | Odessa: St. Paul's
(406 Main St) | (FE) | Karin G. Tunnell
PO Box 253
Odessa, DE 19730
R. 302-668-6685 C. 302-378-2420
Fax 302-378-2420 | 13 |
| 22. | St. Georges
19733 | St. Georges
(109 N Broad St) | (PE) | David Ingalls
PO Box 145
St. Georges, DE 19733
R. 570-412-1832 C. 302-832-2211 | 2 |
| 23. | Summit
19709 | Summit
(554 Old Summit Bridge Rd, Middletown) | (FL) | Kevin Benjamin
6 Westbury Dr
New Castle, DE 19720
R. C. | 1 |
| 24. | Townsend
19734 | Townsend
• Friendship (169 Paddock Rd)
• Immanuel (209 Main St) | (FE) | Vaughan Hayden
PO Box 60
Townsend, DE 19734
R. 302-378-2431 C. 302-378-8203 | 3 |
| 25. | Townsend
19734 | Townsend: Lee Haven
(413 Blackbird Landing Rd) | (SY) | Kenneth Anderson
132 Island Ln
Clayton, DE 19938
R. 302-531-8678 C. 302-378-2106 | 2 |
| 26. | Wilmington
19803 | Wilmington: Aldersgate
(2313 Concord Pike) | (FE) | J. Christopher Pennington
2313 Concord Pike
Wilmington, DE 19803
R. 302-478-1202 C. 302-478-2575
Fax 302-478-1828 | 7 |
| 27. | Wilmington
19802 | Wilmington: Arise†
(2200 Baynard Blvd) | (PE) | Ronald Bell, Jr.
2200 Baynard Blvd
Wilmington, DE 19802
R. 410-200-0319 C. | 5 |

28. Wilmington 19802 Wilmington: Brandywine Community (2200 N Market St) (FE) Jonathan Whitney 2200 N Market St Wilmington, DE 19802 R. 302-738-4261 C. 302-656-2660 4
29. Wilmington 19808 Wilmington: Cedars (100 Harrison Ave) (PL) Sharon O'Connor 142 Honeywell Dr Claymont, DE 19703 R. 302-798-6570 C. 302-994-2664 Fax 302-994-2664 call first 2
30. Wilmington 19810 Wilmington: Chester Bethel (2619 Foulk Rd) (FL) Karen Hoff 2619 Foulk Rd Wilmington, DE 19810 R. 641-745-5611 C. 302-475-3549 Fax 302-529-7873 2
31. Wilmington 19805 Wilmington: Christ (6 N Clifton Ave) (PL) Sharon O'Connor 142 Honeywell Dr Claymont, DE 19703 R. 302-798-6570 C. 302-998-4584 Fax 302-998-9584 2
32. Wilmington 19801 Wilmington: Coleman Memorial (465 Anderson Dr) (PL) Lawrence Pelham 10 N Colts Neck Way Hockessin, DE 19707 R. 302-293-5929 C. 302-656-3565 2
33. Wilmington 19801 Wilmington: Ezion-Mt. Carmel (800 N Walnut St) (FE) Vernon Bryant 800 N Walnut St Wilmington, DE 19801 R. 302-764-6818 C. 302-654-3103 Fax 302-655-2954 6
34. Wilmington 19801 Wilmington: Grace (900 N Washington St) (FE) Anne Pruett-Barnett 900 N. Washington St Wilmington, DE 19801 R. 302-228-3743 C. 302-655-8847 Fax 302-655-8874 10
35. Wilmington 19809 Wilmington: Hillcrest-Bellefonte (400 Hillcrest Ave) (OE) Anthony Arrington 400 Hillcrest Ave Wilmington, DE 19809 R. 302-328-4504 C. 302-764-3145 Fax 302-764-3146 6
36. Wilmington 19809 Wilmington: Holly Oak Calvary (1511 Philadelphia Pike) (OE) Anthony Arrington 1511 Philadelphia Pike Wilmington, DE 19809 R. 302-328-4504 C. 302-798-4476 2
37. Wilmington 19808 Wilmington: Marshallton (1105 Stanton Rd) (PE) Jacqueline Ford 1105 Stanton Rd Wilmington, DE 19808 R. 302-345-7396 C. 302-994-7466 Fax 302-994-8838 2
- (FD) Kymm Hockman 614 Venture Rd Hockessin, DE 19707 R. 302-234-1221 C. 302-994-7466 5

- | | | | | | |
|-----|---------------------|--|------|---|----|
| 38. | Wilmington
19801 | Wilmington: Mt. Joy
(451 Townsend St) | (PL) | Provey Powell Jr.
1819 Newport Gap Pike
Wilmington, DE 19808
R. 302-234-1303 C. 302-655-7751
Fax 302-654-8123 | 3 |
| 39. | Wilmington
19803 | Wilmington: Mt. Lebanon
(850 Mt. Lebanon Rd) | (FE) | Jennifer H. Kerby
850 Mt. Lebanon Rd
Wilmington, DE 19803
R. 302-478-2788 C. 302-652-8411
Fax 302-652-8411 call first | 13 |
| | | | (RL) | Donald Schuler
850 Mt. Lebanon Rd
Wilmington, DE 19803
R. 302-529-1726 C 302-652-8411 | 2 |
| 40. | Wilmington
19806 | Wilmington: Mt. Salem
(2629 W 19th St, Rockford Park) | (FL) | Kevin Benjamin
6 Westbury Dr
New Castle, DE 19720
R. C. 302-658-1807 | 1 |
| 41. | Wilmington
19804 | Wilmington: Peniel
(115 E Market St) | (FE) | Ruthann H. Simpson
115 E Market St
Wilmington, DE 19804
R. 302-998-8165 C. 302-994-9519
Fax 302-994-1470 | 3 |
| 42. | Wilmington
19802 | Wilmington: Peninsula-McCabe
(2200 Baynard Blvd) | (FE) | Grant L. Johnson
2200 Baynard Blvd
Wilmington, DE 19802
R. 215-804 5038 C. 302-652-0326 | 5 |
| 43. | Wilmington
19804 | Wilmington: Richardson Park
(11 N Maryland Ave) | (FE) | Carolyn Williams
11 N Maryland Ave
Wilmington, DE 19804
R. 302-654-8405 C. 302-654-0961
Fax 302-655-7446 | 3 |
| 44. | Wilmington
19804 | Wilmington: St. Mark's
(1700 Limestone Rd) | (FE) | Thomas G. Edwards
1700 Limestone Rd
Wilmington, DE 19804
R. 302-994-0695 C. 302-994-0400
Fax 302-994-5740 | 18 |
| 45. | Wilmington
19803 | Wilmington: St. Paul's
(1314 Foulk Rd) | (OE) | David McMillan III
4 Malvern Ct.
Wilmington, DE 19803
R. 484-883-1050 C. 302-478-3135
Fax 302-334-3101 | 1 |
| | | | (FD) | Constance Hastings
PO Box 7175
Wilmington DE 19803
R. 302-745-1042 C. 302-478-3135 | 7 |
| 46. | Wilmington
19804 | Wilmington: Simpson
(907 Centerville Rd) | (FE) | Pearl Johnson
907 Centerville Rd
Wilmington, DE 19804
R. 302-766-2366 C. 302-998-4222
Fax 302-998-0881 | 2 |

47. Wilmington
19808

Wilmington: Skyline
(3100 Skyline Dr)

(FE) Carmella A. Evans
3100 Skyline Dr
Wilmington, DE 19808
R. 302-985-7603 C. 302-737-9069
Fax 302-737-1906

5

	Maryland Post Offices	Church Location Charges		Mailing Address	
48.	Cecilton 21913	Cecilton • St. Paul's (1687 Crystal Beach Rd, Earleville) • Zion (168 W Main St)	(PL)	Cynthia Hall PO Box 326 Cecilton, MD 21913 R. 610-864-6464 C. 410-275-8511 Fax 410-275-2660	2
49.	Charlestown 21914	Charlestown • Hart's (3203 Turkey Point Rd, NE) • St. John's (240 Market St)	(FE)	Barbara Auer PO Box 124 Charlestown, MD 21914 R. 443-350-0487 C. 410-287-2434	3
50.	Chesapeake City 21915	Chesapeake City • Trinity (450 Third St) 194665 • Town Point (61 Port Herman Rd)	(OE)	Neil Gutmaker PO Box 196 Chesapeake City, MD 21915 R. 610-306-4094 C. 410-885-5641 Fax 410-885-2148	2
			(FD)	Megan K. Shitama Weston 110 Basin Rd Earleville, MD 21919 R. 410-275-1786 C. 410-885-5641	4
51.	Colora 21917	Colora: Mt. Pleasant (1713 Liberty Grove Rd)	(PL)	David Burke 1708 Liberty Grove Rd Colora, MD 21917 R. 302-376-7091 C. 410-658-5457	4
52.	Elkton 21921	Elkton (219 E Main St)	(FE)	Karen F. Bunnell 219 E Main St Elkton, MD 21921 R. 410-398-4440 C. 410-398-0933 Fax 410-398-5855	19
53.	Elkton 21921	Elkton: Baldwin (756 Elk Mills Rd)	(PL)	Charles Rossiter 59 Sycamore Tree Cir Newark, DE 19702 R: 302-355-0604 C. 410-398-6215	5
54.	Elkton 21921	Elkton: Cherry Hill (33 Elk Mills Rd)	(FL)	David Rash 21 Hunt Valley Ct Elkton, MD 21921 R. 443-553-7124 C. 410-620-3505	6
55.	Elkton 21921	Elkton: Leeds (1579 Blue Ball Rd)	(FL)	Cheryl Snyder 1579 Blue Ball Rd Elkton, MD 21921 R. 410-398-2073 C. 410-398-1897	2
56.	Elkton 21921	Elkton: Moore's Chapel (392 Blake Rd)	(FE)	Lorraine Brown PO Box 288 Middletown, DE 19709 R. 302-832-5561 C. 410-398-7245	1
57.	Elkton 21921	Elkton: Providence (157 E. High St)	(SY)	John Nichols, Jr. 157 E High St. Elkton, MD 21921 R. 302-322-1870 C. 410-398-2453	2

58.	Elkton 21921	Elkton: St. John's (595 Lewisville Rd)	(FL)	David Rash 21 Hunt Valley Ct Elkton, MD 21921 R. 443-553-7124 C. 410-620-0567	17
59.	Elkton 21921	Elkton: Union (440 Union Church Rd)	(PL)	Cheryl Snyder PO Box 176 Childs, MD 21916 R. 410-398-2073 C. 410-398-2073	12
60.	Elkton 21921	Elkton: Wesley (41 Justice Way, Elk Neck)	(PL)	Michael Caldwell 1207 Cedar Corner Rd. Perryville, MD 21903 R. 410-642-3003 C. 410-392-3031	1
61.	North East 21901	North East-Bay View <ul style="list-style-type: none"> • Bethel (208 Bethel Church Rd) • Shelemiah (357 Old Bayview Rd) 	(FL)	Sherwood McGrath 370 Old Bayview Rd North East, MD 21901 R. 410-287-7755 C. 410-287-5720 Fax 410-287-5720 call first	2
62.	North East 21901	North East (308 S Main St)	(FE)	Drew M. Christian 306 S. Main St. North East, MD 21901 R. C. 410-287-2220 Fax 410-287-9313	1
63.	North East 21901	North East: West Cecil <ul style="list-style-type: none"> • Rosebank (1743 Telegraph Rd, Rising Sun) • Zion (239 England Creamery Rd) 	(PL)	Kenneth Hall 109 Hall Rd Lincoln University, PA 19352 R. 610-864-6464 C.	4
64.	Perryville 21903	Perryville (301 Susquehanna Ave)	(RE)	Ray F. Graham 236 Pioneer Ridge Dr Port Deposit, MD 21904 R. 410-658-2415 C. 410-642-3411	5
65.	Perryville 21903	Perryville: Principio (1511 Principio Furnace Rd)	(PL)	JoAnn Koskol 2614 Tanager Dr Wilmington, DE 19808 R. 302-994-0561 C.	2
66.	Port Deposit 21904	Port Deposit: Asbury (21 Craigtown Rd)	(PL)	JoAnn Koskol 2614 Tanager Dr Wilmington, DE 19808 R. 302-994-0561 C.	1
67.	Port Deposit 21904	Port Deposit: Cokesbury (988 Bainbridge Rd)	(PL)	Gwendolyn Henry 17 Rock Hollow Ct Elkton, MD 21921 R. 302-521-8911 C. 410-378-2809	3
68.	Port Deposit 21904	Port Deposit: Hopewell (1811 Hopewell Rd)	(FL)	L. Herbert Cain, Jr. 1811 Hopewell Rd Port Deposit, MD 21904 R. 443-480-0275 C. 410-658-3140	4
69.	Port Deposit 21904	Port Deposit: Tome Memorial (100 N Main St)	(RE)	Vernon Schmid 90 Hudler Ln North East, MD 21901 R. 410-287-2794 C.	1

- | | | | | |
|-----|------------------------------|---|---|---|
| 70. | Rising Sun
21911 | Rising Sun: Ebenezer
(1072 Ebenezer Church Rd) | (PL) Jeff Hayes
4 Carsdale Ct
Wilmington, DE 19808
R. 302-593-3876 C. | 1 |
| 71. | Rising Sun
21911 | Rising Sun: Janes
(213 Walnut St) | (FE) Hubert F. Jicha, III
213 Walnut St
Rising Sun, MD 21911
R. C. 410-658-6800
Fax 410-658-9905 | 1 |
| 72. | Wilmington District at Large | | | |

WILMINGTON DISTRICT RETIRED PASTORS

- | | |
|--|--|
| <p>Yusef Ahmed (Wilmington; Mt. Joy)
 Ronald P. Arms (Wilmington: Brandywine Community)
 Ronald Bergman (Wilmington: St. Paul's)
 Joseph B. Burris (Cecilton: Cecilton Charge)
 Mark Charlton (Wilmington: St. Mark's)
 Donald O. Clendaniel, Sr. (Newark: Ebenezer)
 R. Danese Collins (Newark: Newark)
 W. Andrew Cottle (Wilmington: Grace)
 Bruce E. Cooke (Claymont: Atonement)
 Anna Cottom (Wilmington: Ezion-Mt. Carmel)
 C. Richard Cox (Wilmington: Mt. Salem)
 Theodore E. Day
 William Dore (Newark: Ebenezer)
 John Dunnack (Bear: Red Lion)
 Roland Dyson (Wilmington: Grace)
 Ralph A. Ellis, Jr. (Wilmington: St. Mark's)
 James C. Faltot (Newark)
 William M. Fitzhugh (Middletown: Bethesda)
 Albert Gaither (Ezion-Mt. Carmel)
 Isabel T. S. Gardner (Newark)
 Donald L. Godwin (Wilmington: Marshallton)
 Mary Lou Green (Wilmington: Mt. Lebanon)
 Harold E. Hale Jr. (Wilmington: Christiana)
 Donald E. Hamilton (Wilmington: Simpson)
 Janet Harmon (Wilmington: Simpson)
 James F. Hawkins (Odessa: St. Paul's)
 William Hemphill, Jr. (Elkton: Elkton)
 Greg Hill (Berlin Memorial, Murrell's Inlet, SC)
 William B. Hitchens (New Castle: Asbury)
 John F. Holden (Wilmington: Mt. Salem)
 Elizabeth F. Hopkins (Wilmington: St. Paul's)
 John Hornberger (Ephrata Hope - Eastern PA Conference)
 Robert D. Howell (Wilmington: St. Paul's)
 Paul Huebner (Odessa: St. Paul's)
 Donald J. Hurst (Bear: Cornerstone)
 Cheryl L. T. Jensen (Wilmington: Peninsula-McCabe)
 Bonnie Jones-Goldstein (Christiana)
 Bernard (Skip) Keels (Wilmington: Simpson)
 Purnell Moody (Wilmington: Ezion-Mt. Carmel)</p> | <p>Eleanor Kendall-Dasch (St. Georges)
 Jerrold Knotts (New Castle)
 John R. Koch (Northeast)
 Cynthia G. Koski (Wilmington: Aldersgate)
 George N. Leathrum (Townsend: Immanuel)
 Beverly Lewis (New Castle: Asbury)
 Douglas Lindsay (Anchorage: First)
 Earl L. Magill (Wilmington: Aldersgate)
 William A. Markley (North East: West Cecil)
 C. Karen Covey Moore (Wilmington: Aldersgate)
 James R. Morgan (Claymont: Atonement)
 Lorenzo Murdaugh (Middletown: Dale)
 Harold Owens (Wilmington: Peninsula-McCabe)
 J. Ronald Owens (Newark: Ebenezer)
 David Palmer (Newark)
 Romie H. Payne, Jr. (Middletown: Bethesda)
 John I. Penn (Wilmington: Simpson)
 Norman L. Poultney (Bear: Red Lion)
 Virginia Power (Newark: Kingswood)
 Robert M. Price (Hockessin)
 Mark Pruett-Barnett (Wilmington: Grace)
 C. Jackson Robinson (Wilmington: Chester Bethel)
 Willard L. Robinson, Jr. (Wilmington: St. Mark's)
 Jeremias Rojas (Bear: Cornerstone)
 Vernon Schmid (Perryville: Principio)
 Donald Schuler (Middletown: Bethesda)
 Frederick C. Seyfert, Jr. (Wilmington: St. Mark's)
 James T. Seymour (Wilmington: Ezion-Mt. Carmel)
 Thomas Short (Wilmington: Aldersgate)
 John W. Siphers, Jr. (Wilmington: Grace)
 Leslie G. Slak (Perryville: Principio)
 Robert Starrett (Newark: Ebenezer & Dover: Wyoming)
 Richard C. Stazesky (Wilmington: Christ)
 Carol Terry (Bear: Union)
 Marlene Walters (Wilmington: Mt. Lebanon)
 James O. Walz (Claymont: Atonement)
 Robert L. Warner (Wilmington: Marshallton)
 E. Martin Wiley, Jr. (Bear: Union)</p> |
|--|--|

APPOINTED TO AN EXTENSION MINISTRY

- Sheryl Allston, Chaplain, Christiana Care (3) (3/4 time)
 Joseph W.A. Archie, III, Wilmington District Superintendent (2)
 Mary Haggard, Campus Pastor and Executive Director, Wesley Foundation: University of Delaware (6)
 Robert P. Hall, Executive Director, Delaware Ecumenical Council on Children & Families (17)
 (Wilmington: Aldersgate)

John Shitama, Director of Camping & Retreat Ministries (17) (Wilmington: St. Mark's)

SERVING IN OTHER CONFERENCES

Kyung Mo Koo, Eastern Pennsylvania Conference (1)
SunAe Lee Koo, Eastern Pennsylvania Conference (1)
Brett M. Pinder, Baltimore Washington Conference (4)

FULL MEMBER DEACON

Sung Ho Bae (14) (Delaware Korean)
Constance Hastings (13) (Wilmington: St. Paul's)
Kymm K. Hockman (7) (Marshallton)
Megan K. Shitama Weston (6) (Chesapeake City: Trinity)

INCAPACITY LEAVE

Randolph Wein (12)

HONORABLE LOCATION

John Huber (13) (Retired) (Newark)
Frank E. Tulak (26) (Wilmington: Aldersgate)

PENINSULA-DELAWARE CONFERENCE
APPOINTED TO AN EXTENSION MINISTRY

A. Within the connexional structures of United Methodism (Par. 344.1a)

Joseph W. A. Archie, III, Wilmington District Superintendent (2) (**Middletown: Dale Memorial**)

Shirlyn Henry Brown, Easton District Superintendent (3) (Dover: Whatcoat)

Lester N. Justice, Director of Strengthening the Black Church (2)

Frederick W. Duncan, Salisbury District Superintendent (5)

Vicki Gordy-Stith, Director of Connexional Ministries (3)

Mary K. Haggard, Campus Pastor and Executive Director, Wesley Foundation: University of Delaware (6)

Kyung Hee Sa, Dover District Superintendent (3)

John Shitama, Director of Camping & Retreat Ministries (17) (Wilmington: St. Mark's)

Richard Vance, General Commission on United Methodist Men: Director of Men's Ministry (2)

B. Extension Ministries (Par. 344.1b, c)

Sheryl Allston, Chaplain, Christiana Care (3) (3/4 time)

Barry Steiner Ball, Chaplain, US Air Force (17) (1/4 time) (Milford: Avenue)

Sherril L. James, Chaplain, US Air Force (21) (S: Princess Anne-Metropolitan)

Thomas K. Johnson, Chaplain, Federal Bureau of Prisons (10) (Lewes Charge)

Elizabeth Mallozzi, Director of Mission & Pastoral Care, United Methodist Homes of New Jersey (5) (Dover)

Amor Woolsey, Chaplain Candidate, Maryland National Guard, (1/4 time) (3) (Chester: Kent Island)

C. Other (Par. 344.1d)

Robert P. Hall, Delaware Ecumenical Council on Children & Families (17)

D. Who have received appointments in other Annual Conferences of the UMC while retaining membership in this annual Conference (Par. 331.8, 337.1, 338.2, 346.1)

Sueng Lin Baik, Florida Annual Conference (7)

Karen Bongard, Eastern Pennsylvania Conference (4)

James Bongard, Eastern Pennsylvania Conference (4)

Dianne Davis, Florida Annual Conference (2)

Kyung Mo Koo, Eastern Pennsylvania Conference (1)

SunAe Lee Koo, Eastern Pennsylvania Conference (1)

Brett Pinder, Baltimore Washington Conference (4)

Kristina Schonewolf, Florida Conference (3)

INCAPACITY LEAVE

Frederick B. Bahr (6)
David Elzey (4)
H. Ward Greer (3)
John Hinkle (3)
John Nalley (7)
Randolph Wein (12)

PERSONAL LEAVE

Gail Chupein (1)

FAMILY LEAVE

David P. Doraisingh (8) (Centreville)

FULL MEMBER DEACON

Dr. Sung Ho Bae (17)

Delaware Korean

Dorothy Davis Clark (18) (Salisbury: Community Church) (Retired)

656 Ocean Pkwy
Ocean Pines, MD 21811

Larry L. Ganster (6)
(Fenwick Island: St. Matthews by the Sea)

21199 Shore Drive
Meadville, PA 16335

Nancy Cooper Greenwell (5)
Clayton: Ewell's St. Paul

Compass Regional Hospice
255 Comet Dr
Centreville, MD 21617
443-262-4100, ext 168

Constance Hastings (13) (Wilmington: St. Paul's)

Daybreak Counseling Center
Wilmington, DE

Kymm Hockman (7) (Marshallton)

Genesis Coaching
614 Venture Rd
Hockessin, DE 19707

Cynthia C. Quillen (19) (Georgetown: Wesley) (Retired)

Box 868, 460 Sunny Slope Dr
Cowpen, SC 29330

Megan Shitama-Weston (6) (Chesapeake City Charge)

Camping & Retreat Ministries
136 Bookers Wharf Rd
Centreville, MD 21617

Ann S. Wilson (14) (Milford: Avenue) (Retired)

650 Willow Valley Square, K308
Lancaster, PA 17602

HONORABLE LOCATION

James Thomas Fox, Jr., (3) Hebron: Nelson Memorial

John Huber (13) (Retired) (Newark)

Michelle Loving-Moore (8)

Michael L. Price (26) (Gumboro)

Frank E. Tulak (26) (Wilmington: Aldersgate)

Fred D. Wood III (17) (Retired) (Seaford: Mt. Olivet)

LIMITED SERVICE CHURCHES

NAME AND LOCATION OF CHURCH	CHARGE CONFERENCE WHERE REPORTING	DATE PLACED ON LIMITED SERVICE
--------------------------------	--------------------------------------	-----------------------------------

DOVER DISTRICT

Sand Hill (Georgetown) Trinity (Dublin Hill)	Georgetown: Grace Bridgeville	January 1, 1975 July 1, 2005
---	----------------------------------	---------------------------------

EASTON DISTRICT

Zion (Gum Swamp)	John Wesley	January 1, 1972
St. Peters (Meekins Neck)	Church Creek: John Wesley	January 1, 1972
Little Zion (Crossroads)	Cambridge-Vienna	January 1, 1972
Wesley (Safefield)	Cambridge-Waugh, Aireys	January 1, 1973
Boyer's Chapel (Chestertown)	Millington-Pondtown	January 1, 1974
Dudley's Chapel (near Sudlersville)	Sudlersville	January 1, 1975
Olivet Hill (Galena)	Golts-Sassafras Charge	May 22, 1980
Bazzel (Cambridge)	Cambridge-Waugh, Aireys	June 3, 1984
Joshua Chapel (Morgnec)	Millington-Pondtown	July 1, 2002

SALISBURY DISTRICT

Hopewell (Upper Hill)	Upper Hill	January 1, 1974
Mt. Zion-Powellville	Powellville Charge	January 1, 1977
Phoenix Church	Marion Station Charge	May 25, 1978
Porterville	Girdletree-Stockton	January 1, 1994
Siloam	Salisbury-Riverside Deal	January 1, 1994
John Wesley (Rt. 363)	Island-St. Charles	July 1, 2002
Trinity (Clarke St)	Pocomoke City-Mt. Zion	July 1, 2004
Girdletree	Girdletree-Stockton	July 1, 2009

WILMINGTON DISTRICT

Big Elk Chapel	Cherry Hill Charge	May 18, 1958
Zoar (Main St, Odessa)	Odessa	January 1, 1973
St. Paul's (Kirkwood)	New Castle: Mt. Salem	May 24, 1988

Others may want to take this route, and we outline here the steps involved in case you may not be aware of the procedure.

1. All salary and conference apportionments are removed.
2. The church drops out of the listing of churches to which pastors are assigned. We urge the conference to begin a listing of such churches in the journal with the charge conference where they are to report each year. This will allow for proper records and constitutes the historic continuity of these churches.
3. The only services to be held are weddings, funerals, or special occasions.
4. One or more special services a year may be held with the offering received to be used for the upkeep of the building.
5. The remaining members are transferred to a nearby United Methodist Church for regular worship and church involvement.
6. The remaining members become a special committee under the charge conference to plan with the pastor for weddings, funerals, and special days. They also present a written report each year as to services held, money received and how expended, etc.
7. This allows the possibility that should population shifts bring people into the area, we would simply resume regular services.

(Original motion can be found in the 1973 Journal of the Peninsula Conference on pages 152-153.)

1. Beginning with the 1994 Annual Conference, churches seeking Limited Service status will submit the following to the Conference Business Office:
 - A. A copy of the deed transferring the property into the name of the Charge Conference;
 - B. Specific directions for locating the property from a major highway; and
 - C. An 8" x 10" photograph of the church building.
2. The Charge Conference to which the Limited Service Church is assigned will furnish the District Superintendent with the names of persons assigned by the Charge Conference to oversee the maintenance of buildings and grounds during the Conference year. When there no longer are persons to be found for this, the Charge Conference may recommend to the District Superintendent that the property be declared abandoned.
3. Where conditions exist that indicate the buildings are no longer properly maintained, and where no report to the Charge Conference is made giving valid reasons for the continuation of Limited Service status, the District Superintendent may bring the property before the Annual Conference to declare it abandoned without further consultation.

(Amended by Annual Conference Action on June 4, 1994 and June 10, 2010.)

This page intentionally left blank.

CONFERENCE BOARD OF HIGHER EDUCATION AND CAMPUS MINISTRY

In the past year the CBHECM has continued its work of supporting the campus ministries within our conference as they continue to share the grace and love of Jesus Christ with the young people around them. We are blessed to be able to continue to award three separate scholarships to young people going to college, regardless of where they are attending. This was my first year serving as Chair of this board, and it has been a wonderful learning experience with a devoted group of folks passionate about this vital ministry. I speak as someone who was truly saved, who only knows Christ as their personal Lord and Savior, thanks to the work of campus ministry.

After spending my whole life in the church and feeling called to ministry at an early age, it was the leaders and students of a campus ministry that kept me from going down a different path pursuing the temptations and ways of the world. Our campus ministries and the clergy and laity that support them on this board, individual executive boards, and in so many volunteer capacities, work to continue the spiritual development and discipleship started in our local churches. This continues as young people face all of the trials, temptations, successes, and growth that comes from leaving home for college. The following goals are continued from last year and the product of a time of listening, sharing, and looking ahead to what our campus ministries need and how the CBHECM can facilitate support for them from our churches and other conference groups.

2016 Goals

1. To compile and maintain a list of college students from our conference to ensure connection with the local Wesley Foundation or United Methodist Church.
2. To compile a list of churches within our Annual Conference who support higher education by giving scholarships.
3. To help Wesley Foundations in their ministry to students.
4. To encourage local churches to engage with the colleges in their communities and to consider beginning a Holy Club, a Wesley Foundation, a Bible Study or a College and Young Adult Group.
5. To provide resources to local churches as they maintain connection with their students who attend college.
6. To seek ways to support new campus ministry efforts.

2017 Goals

Connecting

1. *To compile and maintain a list of college students from our conference to ensure connection with the local Wesley Foundation or United Methodist Church.*

We will explore the best way to achieve this goal in digital and/or print formats.

2. *To compile a list of churches within our Annual Conference who support higher education by contributing to scholarships.*

We will identify churches who regularly support higher education to engage and follow up with them and to use them to grow support for campus ministry throughout our conference.

Acting

3. *To actively support Wesley Foundations and United Methodist campus ministries within our Annual Conference in their ministry to students. Also, to engage and help local churches and other conference organizations partner in ministry.*

It is our goal to take a more active role in the events and activities of each of our campus ministries. We hope to collaborate with local churches and other conference groups to support and further our shared ministries throughout the entire life of young people in our conference.

Leading

4. *To encourage local churches to engage with any nearby colleges and to consider beginning a group or ministry to meet the unaddressed needs of a college and its population.*

The needs of any higher education institution, its students, and staff are so varied that there is room for any local church to engage in new ministries or more directly support the local United Methodist campus ministry.

5. *To create common standards that define overall health and growth in discipleship for campus ministry and a process of evaluation to help support and nurture our campus ministries in any areas of need.*

The campus ministries and communities within our conference have many shared needs, goals, and experiences. Although these commonalities exist, there are many diverse and unique communities and people we are striving to reach through our campus ministries. The CBHECM hopes to create common standards and means of evaluation to support, encourage, and resource each campus ministry in any area where growth can happen.

Loving

6. *To provide ideas and resources to local churches as they maintain connection with their students who are attending college.*

In many cases, campus ministries are continuing the discipleship begun by local congregations and their clergy and laity. Regardless of where a student is attending college, their work in a young person's life can continue through their college years. The CBHECM will continue to help local churches care for and minister to students in various ways.

7. *To compile lists of vetted and used resources for small groups, Bible studies, worship, and outreach so that we are sharing and utilizing the experiences and insights of one another for our shared ministry.*

This is based on a request from our campus pastors as they continually look for new ways to minister to and reach out to college students. The CBHECM is the perfect means of sharing ideas and resources as these pastors do the work of ministry in their own contexts. In conversation and documentation we hope to compile lists of resources actually used by our campus ministries for worship, study, and getting items made for distribution.

I thank all the members of the Board of Higher Education and Campus ministry for the faithfulness, dedication, and care to their individual ministries and to this group as we begin this work together. As we go forward in ministry and hold each other up in faith, we can proclaim the Gospel and change the lives of countless young people through the grace and love of Jesus Christ.

With Joyful Expectation,

Rev. Bradley A. Schutt
Chair

WESLEY FOUNDATION AT DELAWARE STATE UNIVERSITY

Vision Statement: Connected Christians offering the Hope of Jesus Christ to today's World

Mission Statement: Cultivating Communities through our CALL: Connecting, Acting, Leading and Loving

The Wesley Foundation at Delaware State University is living into the fore-mentioned vision and mission through ministries supported by The Methodist Student Association. We are a connecting, acting, leading and loving community of faith that accepts all people, regardless of age, sex, race, nationality or sexual orientation.

Connecting

If I were to share with you how successful we have been with connecting, I might want to mention that we started each semester with setting up a welcome table at the Organization Fair. It is at the Organization Fair that we have connected with countless students to share the vision and mission of the Methodist Student Association. Once connected, we stay connected by using social media as a means of communication. Social media has given our students the opportunity to volunteer for community service, as well as, car pool to worship service on Sunday. Social media has also given us a platform to dialogue with one another regarding Bible study, books, devotions, and social issues.

Connecting the students to the local church, Centennial UMC – Smyrna, DE, has given our students an opportunity to worship in a loving and nurturing environment. Centennial has also provided a means for the students to connect with the homeless community at our Code Purple Sanctuary.

It is through our connection, The United Methodist Church, that Juliet Symart received a \$1,000.00 scholarship through GBHEM. Without a doubt our ability to connect has been a huge success in offering the hope of Jesus Christ in today's world.

Acting

If I were to share with you how successful we have been with acting, I might want to mention that we have been actively involved in campus activities such as the homecoming parade, as well as, the Royal Coronation where Kayla Piece acted as our homecoming queen. Kayla's love for the Lord was on full display as she wore a beautiful evening gown and sash that was topped off with a shining tiara. However, what many people did not know is that Kayla is a student that had overcome a lifetime of seizures. According to her, since acting on her faith through prayer and being obedient to the instructions of her doctor, she hasn't had a seizure in nearly a year.

Acting on our faith has also given us a desire to visit Sight and Sound in late March to see Jonah. The story of Jonah is a shining example for our students to see how not acting in accordance with the will of God leads to unfavorable consequences. Roundtable discussions will follow.

Leading

If I were to share with you how successful we have been with leading, I might want to mention that one of our primary goals is spiritual leadership development. As a result, on November 4-6, 2016, a group of eight students attended Next 2016 in Atlanta, GA. It was there that the Methodist Student Association leadership team dared to imagine what was next for them in making a difference in their community. However, through the leading of the Holy Spirit, our leadership team didn't wait until they returned home to make a difference. They decided to make a difference in Atlanta. As we were traveling on the trolley, the

leadership team noticed a homeless community living in a park. Without hesitation, the team decided to return to that location to offer food, water, toiletry items, and prayer.

As a part of our visit to Atlanta, we also attended Ebenezer Baptist Church, the newly built home church of Rev. Dr. Martin Luther King. Yet, this became more than just a normal worship experience. It was in this space that the leading of the Holy Spirit was actively involved in moving upon Anna De La Rosa. It was there that Anna was prompted to give her life to Christ. In spite of the fact that Jehovah's Witnesses had taught Anna as a youth, she was given the seeds of faith in our Bible study that led to her commitment to Christ in Atlanta. Since that time, she has been on fire for Christ and a constant witness to the power of the Holy Spirit.

On April 7-9, 2017, The Methodist Student Association will also attend The Young Adult Summit in Ocean City, MD. While there, our students will be able to meet and greet other young adult leaders from throughout the Conference.

Loving

If I were to share with you how successful we have been in loving, I might want to mention that the Methodist Student Association has given back to their community by volunteering at the Boy's and Girl's Club in Smyrna during the College and Career Fair. The love that they have for mentoring was evident as they shared their college experience, as well as, their dreams and goals for the future. The Methodist Student Association has also demonstrated a deep love and respect for the environment. After returning from Atlanta, the students decided to have a Clean Water Challenge. Their goal was to reach as many students as possible through social media to bring about awareness to the Global Water Crisis. Their loving commitment to this noble cause led them to list simple ways to conserve water in our everyday lives. It has truly been my pleasure to serve this group of amazing leaders. They have grown and continue to grow in their love for God and neighbor.

Respectfully Submitted,
Rev. Rudolph H. White, Jr.
Director of the Wesley Foundation at Delaware State University

SALISBURY UNIVERSITY WESLEY FOUNDATION: A CHRISTIAN FELLOWSHIP

This was a year of transition for our chapter of the Wesley Foundation. At the beginning of the Fall 2016 semester, the program received a new Campus Minister/ Executive Director, which significantly altered the group dynamic and brought need for reevaluation of previously-devised plans and goals. The new campus minister and student leadership team, as well as all Wesley Foundation members, needed to establish mutual understanding and trust.

Similarly, the senior student leadership team began the process of transitioning out of power and leaving the program in the hands of new student leaders, who were beginning their sophomore year at SU. For the Fall 2016 semester, the seniors would act as mentors for the incoming leaders, who would learn from them about their roles as President, Vice President, Treasurer/Secretary, and Technology Chair.

When the students and new campus minister met at the beginning of the Fall 2016 semester, they established the following goals for the program:

- To obtain screen-printed merchandise with our logo for promotion and expression of pride in our program
- To gain new members
- To engage the wider campus
- To work with other SU Christian organizations
- To continue the tradition of attending Sight and Sound Theatres in the Fall

With regard to these particular goals, we have made great progress. We were able to attend the Sight and Sound show Samson, of which the students gave raving reviews. They enjoyed traveling together in an SU-owned van, which proved ultimately more cost-effective than buying tickets through a tour bus company. We also moved forward in obtaining screen-printed merchandise; the students wore our matching long-sleeved T-shirts to the show, and even our members that did not attend Sight and Sound received a shirt in order to promote the group on campus. At the beginning of the Spring 2017 semester, we also ordered water bottles, carabiner key chains, pencils, and cinch backpacks, and these helped us gain some publicity at our Spring Activities Fair booth. Through both our Fall and Spring Activities Fairs, we gained at least 70 new names for our email list, and roughly 15 of these students have been attending weekly meetings semi-regularly.

Our goals for Spring 2017- Fall 2017 include:

- To engage with other Christian groups on campus through joint events or Bible studies
- To grow in membership quantity
- For students to learn to take leadership with authority and purpose
- To hold at least 1 of our own events (an event that is not a required event for maintaining our status as a university-recognized student organization)
- To begin using an established, Methodist-approved curriculum as a basis for student-planned Bible Study lessons
- To start a tradition of holding a Senior Commissioning service as the final meeting of each Spring semester
- To place more emphasis on group pastoral care
- To create and maintain a portfolio that includes our group mission statement, goals, and descriptions of previous events and how we would improve them in the future

The student leadership team has approved the use of our final weekly meeting of the semester as a Senior Commissioning service. We will use that time to celebrate the involvement of our outgoing senior class members and to pray over them before they move on to graduate school or career opportunities. We have also purchased a curriculum for student use; it is our hope that these will provide inspiration and theological guidelines for student-led Bible lessons during weekly meetings. At this early time in the Spring 2017 semester, the program is still working toward the fulfilling the rest of our new goals for the year.

Submitted by Kelly Conner

WESLEY FOUNDATION AT
THE UNIVERSITY OF MARYLAND EASTERN SHORE

The Wesley Foundation at the University of Maryland Eastern Shore is offered as a collaborative organization. Most of the events are done in partnership with several other Christian organizations such as Bethel Campus Fellowship, in particular.

While it is not impossible to partner with other Christian organizations, it is equally important to emphasize the Wesleyan heritage especially for students who have a United Methodist background. During the Fall Semester, students were offered the opportunity to attend the Sight & Sound Theater in Lancaster, Pennsylvania to see

"Sampson." Goals for future semesters will be designed to partner with Alpha Nu Omega, a Christian Sorority; continue the already established Bible Study partnership with Bethel Campus Fellowship; establish a Wesley Foundation Bible Study; introduce students to and plan for a Wesley Foundation Day Service to be held at Wesley Temple United Methodist Church on a designated fifth Sunday. Additionally, Christian resources/devotional reading such as "The Word For You Today" and "The Life Book" have been distributed to all students connected. While students do attend churches in and out of the area, they are also encouraged to develop a local church partnership not only with Metropolitan United Methodist Church but with Wesley Temple United Methodist Church as well. Further, students are encouraged to attend and participate in workshops, training events, fellowship and other campus activities. Students were recruited to attend "The Young Adult Summit" sponsored by Strengthening the Black Church and The Vision Team.

In an effort to recruit additionally students and provide increased awareness of the Wesley Foundation organization, a recruitment table was set up in the Student Services Center that contained information relative to Wesley Foundation, e.g., printed brochures, business cards, Christian resources, and a sign-up sheet. This recruitment effort was in addition to the annual "New Look Fair" held each semester.

In lieu of the above, it is believed that the Wesley Foundation on the campus of the University of Maryland Eastern Shore will strive to create a more intense and diverse group of students where they can be more interactive with Annual Conference events, seminars, retreats, and worship encounters with God. It has been observed that Wesley Foundation on the campus of The University of Maryland Eastern Shore needs to be more attentive to living out its true meaning through study and the use of resources that have been developed for campus ministry as it pertains to The United Methodist Church.

In past years, it has been discovered that Campus Ministry is a sporadic ministry and takes patience and encouragement. Since this is not a new role for the Campus Minister/Executive Director, attention is being given to reorganization of this ministry so that it will become an organization that will reflect the light of Christ through the recruitment of students who are committed to evangelizing, and serving in a Christian Fellowship environment. Consequently, Wesley Foundation at The University of Maryland Eastern Shore welcomes the opportunity to receive referrals from United Methodist congregations and other denominations as well.

Networking, consulting and advising plays a prominent role in achieving the goals of the campus ministry. Therefore, the Wesley Foundation will seek to become a member of the United Methodist Campus Ministry Association, Facebook, create a website, and other social media opportunities.

Finally, and in keeping with the Vision of the Annual Conference, prayerfully all services, events, training and activities will connect a diverse group of students so that being "Connected Christians offering the Hope of Jesus Christ in today's World" will live out the vision of the Peninsula-Delaware and continue to be invigorated by Hebrews 10:24-25 (NLT) says: "Let us think of ways to motivate one another to acts of love and good works. And let us not neglect our meeting together, as some people do, but encourage one another, especially now that the day of his return is drawing near."

Submitted by Rev. Bernadette M. Beckett

WESLEY FOUNDATION CAMPUS MINISTRY
UNIVERSITY OF DELAWARE

Goals for 2016:

1. To increase visibility of the Wesley Foundation Campus Ministry on the U.D. campus through a variety of social events and programs to draw new students.
 - Wesley Foundation students in Marching Band wore their "Blue Shirts" during band camp on the same day we gave out 330 Freeze pops to the marching band. We continue to get students through outreach effort.
 - Handed out over 1,500 bottles of water during Freshman Move-In Day (Saturday).
 - Served over 200 Ice cream floats on Freshman Move-In Day (Saturday).
 - Served over 200 custom Lemonades (mango, blueberry, or strawberry) on Upperclassman Move-In Day (Sunday)
 - Promoted Wesley Foundation at both fall and spring Student Activity nights.
 - Wesley Foundation student officers attended all worship services at Newark throughout September wearing their gray "Wesley Polos".
 - Created Freshman flocks to meet in Russell Dining hall 2 times a week for lunch in the fall semester.
2. To work with the URLO (University Religious Leaders Organization) and the RSO (Religious Student Organizations) groups to coordinate our interfaith efforts.
 - Worked with other religious leaders to promote faith groups on campus during prospective student events.
 - Offered ashes to the UD campus community on Ash Wednesday.
 - Hosted Midnight Pancakes during Spring and Fall final exams at Newark UMC with the other religious leaders serving 250 students in the spring, and 450 students in the fall.
3. To increase awareness of the Wesley Foundation Campus ministry with the churches of the Peninsula-Delaware Conference through newsletters, articles in conference Communicator, Preaching opportunities, and promotional displays and presence at Annual Conference.
 - Have a display table with information and candy at Annual Conference.
 - Try to share articles after major events.
 - Communicate through quarterly letters to all churches in the Wilmington District.
 - Both Campus Pastor and Assistant Campus Pastor preached at various churches when requested and available.
4. To assist in the transition from High School to College life by informing High School seniors and their youth directors of United Methodist Campus Ministries by our table and workshop at the Conference Youth rally.
 - Maintained our practice of sharing information about all campus ministries across the country at our table in the Exhibit hall.
 - Shared information that students provided about where they are applying with Campus Pastors at those schools (with the student's permission).
5. To provide a variety of mission opportunities for students.
 - We went back to Baltimore City to work to finish painting inside the office of Unity UMC. We had worked there in 2015 prior to Thanksgiving. It was great to see our new friends and to finish a job and make sure they were ready for Easter.
 - We stayed local by sleeping at Camp Pecometh for our Spring Break Mission Trip "He Lives". We helped prepare Camp Pecometh for spring. We worked with Rev. Candy Miles by installing gutters and painting inside the fellowship hall of Emmanuel UMC, and completed projects for members and friends of her congregation. We also worked with Centreville UMC to help and Rebuilding Together to paint some bedrooms, clear out a yard of debris, and installed insulation in a crawlspace under a house.

- We spent our "Labor of Love" Day working with Kingswood UMC with their Fall festival, making signs, setting up tables, and arranging things for auction.
 - We worked with the Mobile Foodbank of New Castle County unloading food being delivered.
6. To provide meaningful Bible Study opportunities for the students to explore and engage the word of God and their faith journeys.
 - This year we worked through the book of Genesis with the hope of finishing it in Spring 2017.
 - We have a student let group called Chai that discusses different topics of faith in a relaxed atmosphere of a local coffeehouse.
 7. To provide opportunities for worship in various settings, and provide leadership opportunities in those various settings.
 - Wesley Sunday at Newark UMC had 24 total students participate in various capacities from preaching, singing, reading, praying, and ushering.
 - Wesley students continue to participate in Worship at Newark UMC as Lay Liturgists and sing in the praise band.
 8. To provide a safe place where all students are welcome to share their faith journey with one another.
 - We continue to create an atmosphere where all feel safe and welcome, and encouraged to participate as we all grow, learn, and pray together.
 - We continue to see new faces. People continue to invite friends and encourage people to attend our various activities.
 - Started 3 Wesley Bands of 4 students each, small accountability groups similar to Covenant Discipleship.
 9. Encourage and support students to explore the call to ordained ministry and begin the ordination process.
 - We continue to support Kendrick Sullivan in his ordination process along with his studies at Duke Divinity School.
 - We continue to support and encourage Sam Mitchell in his candidacy journey
 10. Continue to use the Strategic Plan for the future of the Wesley Foundation at the University of Delaware including short term and long term goals to address the needs and wants of this growing ministry to the UD campus community.
 - With the announcement of Rev. Mary Haggard's departure in the summer of 2017, discussion has begun in terms of staffing structure in the future.
 - We continue to make strides in our strategic plan, and it will continue to guide our decisions as to how to best grow the financial support base so we can grow the ministry in order to share the gospel of Jesus Christ with more students on campus.
 11. Expand our fundraising efforts to churches with our "Journey Church" and "Disciple Church" program.
 - Rev Haggard and Rev Mesick preached at area churches when asked.
 - Continue to look for new places to do "Wesley Sunday" and to speak to promote Campus Ministry around the conference.
 - Expanded number of Journey Churches and Disciple Churches
 12. Expand our fundraising efforts to individuals, especially our recent alumni and others with our "1%" giving program.
 - Fundraising has increased, and we will continue this drive at least one more year.
 13. Look into other ways of fundraising to seek out entrepreneurial sources for revenue and outreach.
 - Contemplated possibilities of "power lunch" outreach partnership with Newark Empowerment Center.
 - Contemplated and pursued possibilities a laundromat / study space / coffeehouse combination next door to Newark UMC.

2016 Narrative

Discipleship – During the winter we did “Confronting the Controversies” by Adam Hamilton. For both the Spring and Fall Semesters, we continued our study of Genesis. We did our Fall Lock-in with a theme of “Prayer as Shared Meaning with God.” Sunday Fellowships are now drawing 20+ students that continue to be fed by different “brunch angels.” We launched student-lead accountability groups called Wesley Bands this year and have maintained several groups of 3-4 students. Our Chai group continued this year, allowing the students a relaxed atmosphere to engage in theological discussions.

Worship – We have some students who attend the liturgical services, but most can be found in the SonSpirit contemporary service. There are 2 students in the praise band, and we have an organist, too. The people of Newark UMC continue to be on the hunt for college students and help new ones find their way to the Wesley Student Lounge to be included. Students continue to lead in worship as liturgists. Wesley Sunday was a great success involving 20+ students who conducted all 3 services with a Christian A Cappella group, organist, and also singers in the praise band. We hope to have the opportunity to repeat the service for other churches throughout the conference. Let us know if your church would like to have a Wesley Worship service.

Social and Outreach Activities – We passed out over 300 freeze pops to the UD Marching Band during their band camp. We handed out 1,500 bottles of water on Freshmen Move-in day, and hundreds of Root Beer, Grape, and Orange Soda floats. On the following day, we served hundreds of cups of custom lemonade with fresh mango, blueberry, or strawberry options with chocolate chip cookies. We do what we can for our presence to be felt on campus, and let people know they can learn and grow in their faith.

We never run out of ways to have a good time. Our social events include apple picking, games on the Green, a Halloween Party, going to the trampoline park, opening night at the Blue Rocks, and attending the premiere of “Fantastic Beasts.” All of these remind students that they can have fun without alcohol being involved. They vary in attendance from 8 to 25, but are always greatly appreciated. Our End of Semester Movie Night and exam survival bags continue to attract a good group each year. We hope that our table at the Youth Rally will allow students to connect with a campus ministry wherever they go to college, and remind youth leaders that campus ministry should be the next logical step in their youth’s faith journey.

Missions – God still surprises us with new ways to serve in our local community each year. We went back to Camp Pecometh for our Spring Break Mission Trip sweeping out the cabins, assisting with the day camp, and helping in the garden. We also worked with Rev. Candy Miles and Janes and Emmanuel UMCs with projects. We worked with Centreville UMC and Rebuilding Together. Our theme was “He Lives” since Spring Break was right after Easter. We were definitely living out the words “I serve a Risen Savior. He’s in the world today.” Our “Labor of Love” day was spent with Kingswood UMC to help with their Fall Festival. This is our second “Labor of Love” Day, and we hope the tradition will continue.

Pastoral Role – Starting January 1, 2016 Mary returned to full time with Rev. Ward Mesick going to ¼ time. As Campus Pastors, the students and campus community are our congregation. We participate and assist in leadership in the University Religious Leaders Organization. I am “Mary the Methodist” when promoting campus ministry for official UD events. Requests for counseling from students and parents continue to increase. These students are dealing with a great number of issues. We have helped students address issues with family, depression, alcohol, break ups, time management, and self-esteem. Basically, all

stresses that come from maturing, and becoming a Christian adult. Both Rev. Mary and Rev. Ward continue to preach at Newark UMC and help with pastoral emergency needs. In October, Mary announced that she believes she has done all that God has called her to do at the Wesley Foundation at UD, and is looking forward to a new challenge. Therefore, there will be staffing changes in 2017.

Capital Improvements – We are proud to announce that we have kept our fish, Lazarus, alive for over two years now. We continue to provide hospitality for students each and every day with a couch, a snack, a drink, and a quiet place to study, spend time with a friend, or just take a nap. Anyone who finds Mary and says “Crock pot” will get a full size candy bar or granola bar... just to see who actually reads all the way to the end.

To Sum up – We hope and pray that this Christ centered spirit of the group continues to attract new students to experience God’s love and grace in the midst of a great group of people. Each year brings a new crop of students who come looking to grow in their faith and love of God. Please pray for us as we endeavor to bring the love of Jesus Christ to our community.

2017 Goals

1. To increase visibility of the Wesley Foundation Campus Ministry on the UD campus through a variety of social events and programs to draw new students.
2. To work with the URLO (University Religious Leaders Organization) and the RSO (Religious Student Organizations) groups to coordinate our interfaith efforts.
3. To increase awareness of the Wesley Foundation Campus ministry with the churches of the Peninsula-Delaware Conference through newsletters, articles in conference Communicator, Preaching opportunities, and promotional displays and presence at Annual Conference.
4. To assist in the transition from High School to College life by informing High School seniors and their youth directors of United Methodist Campus Ministries by our table and workshop at the Conference Youth rally.
5. To provide a variety of mission opportunities for students.
6. To provide meaningful Bible Study opportunities for the students to explore and engage the word of God and their faith journeys.
7. To provide opportunities for worship in various settings, and provide leadership opportunities in those various settings.
8. To provide a safe place where all students are welcome to share their faith journey with one another.
9. Encourage and support students to explore the call to ordained ministry and begin the ordination process.
10. Continue to use the Strategic Plan for the future of the Wesley Foundation at the University of Delaware including short term and long term goals to address the needs and wants of this growing ministry to the UD campus community.
11. Expand our fundraising efforts to churches with our “Journey Church” and “Disciple Church” program.
12. Expand our fundraising efforts to individuals, especially our recent alumni and others.
13. Ponder and possibly pursue other ways of fundraising to seek out entrepreneurial sources for revenue and outreach.

Submitted by Rev. Mary Haggard

COMMUNICATIONS COMMISSION

The Communications Commission continues to help enable local congregations, our four Districts, and the Annual Conference to tell their stories of God’s good work

on the Peninsula-Delaware Conference. We continue to fine tune the Conference website to make accessing information in a more intuitive manner and contain more relevant information. *The Connection*, the weekly E-blast publication started last year, emailed to individuals and posted on the Conference website, has proved a good upgrade to placing news and information before the churches in the conference in a predictable and consistent manner.

The Commission has continued over the last year providing *Leadership* to churches throughout the conference by responding to and assisting church request to *Connect* to the cyber world using the Internet by establishing a website. Most were small churches with limited budgets and no idea of what was involved (host provider, domain name, design software, etc.). They did, however, recognize that in today's world having a web presence was essential to be vital going forward. Commission members met with folks at each of these churches and coached them through all the steps necessary to establish an inexpensive, simple, workable website and domain name. These churches were up and running on the web within a few days. The Commission remains a resource committed to living out its part of our Conference Mission through *Leading, Acting, and Connecting* in a *Loving* way.

Moreover, the Commission continues to "chip away" at elements of its Strategic Plan, adopted last year, with continuous improvement of the conference website, standardization and easy access of needed forms, developing workshops on best practices for creating flyers, newsletters, emails, etc.

Connecting, Leading and Acting in a Loving way, the Commission's goal is enabling an effective circle of communications among the Conference, districts, local churches, congregations, communities – thereby living out both *The Great Commission*, and our vision and mission.

Submitted by:
Richard Browne
Commission Chair

PENINSULA-DELAWARE CONFERENCE COMMISSION ON ARCHIVES & HISTORY

Mission Statement

The mission of The Commission on Archives & History is to collect, preserve, and interpret the historically significant records of the Peninsula-Delaware Annual Conference, its churches, agencies, and antecedents.

Operation of Barratt's Chapel and Museum

Every Conference has a Commission on Archives and History. But ours is the only Commission on Archives and History to own and maintain a United Methodist Heritage Landmark. In its 236th year, Barratt's Chapel is the oldest surviving place of worship in America built by and for Methodists. On November 14, 1784 Thomas Coke and Francis Asbury met at Barratt's Chapel and laid plans to organize American Methodists into a church independent of the Anglican Church. At this meeting the sacraments of baptism and communion were officially celebrated for the first time anywhere by ordained Methodist clergy, a symbolic declaration of independence. Therefore, Barratt's Chapel is appropriately called the "Independence Hall of American Methodism."

The Commission on Archives and History of the Peninsula-Delaware Conference, under the leadership of President C. Russell McCabe and Vice President Shirley

Jackson, meets semi-monthly in the Vestry at Barratt's Chapel or at other locations in the conference.

Conference Archives

It is our responsibility by the *Discipline* (paragraph 641.1) to be the repository for the archives of the Peninsula-Delaware Conference and all its antecedents including the Delaware Conference, which at its final meeting designated Barratt's Chapel as its official depository. It is also our responsibility to provide permanent safe-keeping of historical records of all closed churches within the bounds of the Conference. The Archives are cataloged and housed in a fire-proof, climate-controlled section of the museum building. We maintain files for every charge in the Conference and welcome new materials to be added. The staff assists researchers in using materials and also offers assistance by email and telephone requests. There is a non-circulating library of approximately 3500 volumes on Methodist history.

Under the direction of the Curator/Conference Archivist, Barb Duffin, the archives and library catalogs have been transferred to PastPerfect, the standard software for museums and archives. Using an optional feature of PastPerfect, both catalogs are now available on the internet through a link on the Museum's web site.

We continue to offer digitization of local church records for preserving and making the materials easily available for researchers.

Chapel Usage

Although Barratt's Chapel has not had an active membership since 1957 it remains a busy venue for worship and learning. We had approximately 5,000 visitors for tours, special services, confirmation classes, weddings, baptisms, funerals and research in 2016. We also had over 100 research requests by letter, email and phone. We have several new volunteers who assist with digitizing records, collecting data from local churches, greeting and giving tours to visitors, making book boxes for rare and fragile books.

There were several special events held at Barratt's in 2016:

- For 14 Thursday evenings, June 2- September 1, the Commission on Archives and History sponsored informal services with leadership provided by different pastors from the Peninsula-Delaware Conference. Several of the pastors also brought choirs and musicians from their congregations. Attendance at the services ran as high as 150.
- The confirmation classes from the churches of the Peninsula-Delaware Conference were invited to an event with Bishop Johnson in March.
- A Christmas Eve Communion Service was led by Bishop Peggy Johnson. The service brought in about 350 people many of whom had never visited the Chapel before. Carol Stevens provided deaf interpretation.
- The 232nd anniversary of the meeting of Francis Asbury and Thomas Coke was commemorated with the traditional Anniversary Service on November 13, with Asbury biographer Dr. John Wigger as the featured speaker.
- On December 4, a service of Lessons and Carols was presented by a combined choir under the direction of Dr. James Wilson of Wesley College. The service was recorded by United Methodist Communications, and was featured on the main web site for The United Methodist Church.
- In February, the General Commission on Archives and History brought a production crew from United Methodist Communications to Barratt's to film part of a new feature "Francis Asbury: A Flame Sprit" with Josh Childs of "Chuck Knows Church".
- The Chapel and Museum are open every Wednesday from 10:00-2:00 and Saturday from 1:30-4:30 for visitors and researchers, as well as other times by appointments.

- On Thursday, September 8 the Dover District of the African Methodist Episcopal Church met at Barratt's Chapel to celebrate the 200th Anniversary of the founding of their denomination. Bishop Gregory Ingram of the First Episcopal Church of the AMEC was the preacher for the evening. Retired Bishop Violet Fisher and other United Methodists also participated in the service.

Outreach

Part of the mission of the Commission on Archives and History is to assist local church historians to discover, preserve and tell their own church histories. Barb Duffin, Curator/Conference Archivist, and Phil Lawton, Conference Historian, have been available to meet with researchers, church historians and others seeking information on their local church history. They are available to speak at worship services and other church events.

In May the conference Commission hosted a joint meeting of the Northeastern Jurisdiction Commission on Archives and History and the Historical Society of The United Methodist Church. Meetings were held at Whatcoat UMC, Dover, with approximately 100 people attending from all parts of the United States.

The Commission also recommended to annual conference that the Benjamin Coombe's home, outside of Felton, Delaware, where Francis Asbury stayed and preached be recognized as a Conference Historic Site. A special ceremony was held there on Sunday, November 13 to present the plaque.

Peninsula-Delaware Conference Historical Society

The Rev. Dr. Earle Baker is the president of the Historical Society. The Society met with the Historical Society of The United Methodist Church in May at the NEJCAH/HSUMC joint meeting.

The Historical Society is continuing to survey local churches to determine what historical records each church has.

Maintaining the Chapel, Museum and Vestry

With a 236-year-old Chapel and two other buildings there are always maintenance issues. One asset which was added is a raised sidewalk between the back doors of the museum building and the vestry to easily transport items between the buildings. The sidewalk was designed and built by Hunter Pearson of Wyoming UMC for his Eagle Scout project.

Goals of the Commission on Archives and History

- Following requirements of the *Discipline*, maintain a conference archives which provides a permanent, safe depository for historically valuable records of the Peninsula-Delaware Conference and its antecedents and of closed churches within its bounds, and make those materials accessible to researchers.
- Operate Barratt's Chapel as a Heritage Landmark of The United Methodist Church, including maintenance and improvement of the physical facilities, making the Chapel and Museum available to visitors and for special services and activities, and promoting knowledge of the historical importance of Barratt's Chapel.
- Provide historical programs for confirmation classes and other groups.
- Provide training and support for Local Church Historians.
- Support the Peninsula-Delaware Conference Historical Society.
- Recruit and train volunteers to assist with the historical and archival work at Barratt's Chapel and Museum.

C. Russell McCabe, President of the Commission on Archives and History

PEN-DEL DEAF MINISTRIES ANNUAL REPORT 2016

Everything in **BOLD** is a new or developing Deaf Ministry

Worship services

Interpreted

Epworth, Rehoboth Beach – every Sunday 9:15

Weekly Deaf Sunday School in American Sign Language.

Wyoming UMC – every Sunday

Grace Church Wilmington, 3rd Sunday **Developing a separate monthly Deaf Worship service (pull out) which starts in Jan.**

Special services at Barratt's and at other churches in conf.

Bible study – monthly at Grace in ASL by Karen Miller.

Attendance 20

Developing a new ASL bible study to be taught monthly

Sign classes

Continuing at Wyoming UMC.

Outreach

Case management and advocacy and mentoring

Karen Miller works 1-2 days a week to meet the spiritual and social and everyday needs of the Deaf community

Carol does the same.

Fellowship group that meets monthly for fun and education and opportunities to be in Deaf community.

Pastoral care by Karen and Lynn Kohler, the interpreter at Epworth

Leadership

Karen Miller and Carol Stevens become CLMs.

Several Deaf people attend NEJ events

Karen Miller re-elected President of NEJ Deaf Min.

Carol Stevens awarded the 2nd national Excellence in Deaf Evangelism and Mission from UMC.

Karen Miller, a lay member to Annual Conference

Carol Stevens, Vice Chair of UM –Deaf and Hard of Hearing Ministries committee (UM-DHM)

Advocacy and community involvement

New non-profit developed from Wyoming UMC to provide education, advocacy and service for underserved Deaf people in central DE.

Advocacy group formed to strive to get groups homes for Deaf people with special needs and Deaf-blind people in Delaware.

Meeting with DE state agencies to develop SSP (Support Services Personnel program for Deaf-blind people

Constant advocacy to assure that Deaf people receive services.

Training and empowerment

Attended 2 NEJ events and interpreted and took 5 Deaf people to expose them to the larger church and the Church to Deaf people.

Deaf Awareness Sunday at Wyoming - all Deaf and sign language students lead the worship.

Carol adapted the Certified Lay Servant Basic course at the request of the UM-DHM and with the approval of GBOD Discipleship Ministries. This is the first Lay

training for Deaf people that is in American Sign Language and culturally appropriate for the Deaf Community. Carol will teach this course for the first time at the 4th Global Methodist Mission conference in Texas in August to US and International Deaf Methodists.

Carol and Karen attended Path 1 training for interns
Karen attended 4 day Deaf ministry training given by Deaf Missions.

Karen takes 2 week Deaf pilgrimage to Holy Land.

Camps Deaf Adults with Special needs at Camp Pecometh for 36 Campers and their staff (total 70). All Deaf with additional severe disabilities. For some of the campers who live in hearing group homes it is the only week of the year that they have anyone with whom to communicate. **Stephanie Merchant now being groomed to be the director** with Deaf Lutheran Pastor Beth Lockard
Planning new weekend camp for Deaf Autistic Kids and their parents

AA meetings with volunteer interpreters.
Has grown from weekly to twice a week

Interpreting for Conference activities
Coordinated and provided by Carol, Lynn and Stephanie. For District and conference events and Annual Conference, and for training for Deaf person attending Nurturing Wholeness and Boundaries courses

International Deaf Ministry Mission team's trip was led by Carol.
Team of 11 hearing and Deaf people back again for 3 weeks to Zimbabwe and Kenya to help our partners as they develop Deaf Ministry and improve Deaf Education.

Consultation for developing Deaf Ministries in GNJ and EPA by Carol

Intentional work is being done with the African American Deaf community the Black Deaf Advocates organization and the isolated and underserved Deaf people in group homes in Delaware.

These are some of the blessings of Deaf Ministry in the Deaf community. And a rich blessing to all of us lay volunteers who are blessed to be doing this Deaf Ministry.

It is believed that only 1% of Deaf people ever go to church except for a wedding or a funeral.

We are grateful to God and to the Pen-Del conference for the love and support that makes it possible for us to be in ministry with Deaf people, the largest un-churched group in the US.

Blessings

Carol J. Stevens, CLM
Pen-Del Deaf Ministries Area Coordinator.
443-794-6499 carolstevens100@hotmail.com

DISABILITY MINISTRIES COMMITTEE

We seek to help the local church:

- ENGAGE people with disabilities within our communities;
- EDUCATE congregations about what disabling conditions are and what they are not;
- EQUIP people – with and without disabilities – to work in ministry together and connect others to Christ;
- EMPOWER people with disabilities to become ministry leaders as we connect the community with Christ.

The year 2016 was a restructuring year for the Disability Ministries Committee. We again encouraged churches to observe a Disability Awareness Sunday on the Conference observance of the last Sunday in January. Of course, any church can focus on people with disabilities during worship at any time and any place.

As some members moved out of conference or left the committee due to other reasons, recruitment of laity and clergy yielded the addition of some new members to the team. In 2016, the disAbility Awareness Award was given to Epworth UM, Rehoboth, DE. Churches of all sizes are encouraged to share what they have done RECENTLY (within past 12 months) to educate, engage, empower and equip others for ministry to and with people with disabilities in the local church and in the community. Applications are reviewed by clergy and laity.

While no conference was held last year, communications continued with our neighboring conferences of Eastern PA and Greater NJ.

Plans for 2017 include Disability Sunday in January, February/ March nominations for the disAbility Awareness Award at conference and disability-focused breakout training during The Well in October. We are also planning a **Conference Workshop Day on March 3, 2018 at Cornerstone UMC, Bear, DE, called "Putting the Pieces Together for Effective Ministries to People with Disabilities" with Opening Session "All About Autism" offered by Lori Bennett.**

We are a small committee but do all that we can to encourage and show local churches of all sizes why they should engage in ministry to and with people with disabilities; because every church can do something to answer the CALL to connect, act, lead and love with people with disabilities for they are found in every age, gender, culture, and corner of our world.

Rev. Rebecca Collison and committee

DISASTER RESPONSE MINISTRY REPORT 2017

"The King will reply, 'Truly I tell you, whatever you did for one of the least of these brothers and sisters of mine, you did for me.' ..." Matthew 25:40

The recovery activities in Crisfield have for now been closed. The damaged homes that were given to Peninsula-Delaware Conference to repair and rebuild have been completed. It is because of the response of Our Conference and many other UMC Conferences that this recovery was completed. This was a team effort between our Connectional System and many other Churches. The relief effort included the Lutheran, Catholic, Baptist, Church of God, Church of the Nazarene, and many Non-Denominational Churches.

On October 29, 2012 Hurricane Sandy made Landfall on the Lower Maryland Eastern Shore. Hurricane force winds and rain mixed with higher than normal Tides

to flood Somerset County Maryland. Hundreds were evacuated, while some residents weathered the storms' fury in their homes.

Some damage was clearly seen. Roofs and sidings failed during this event and trees and water born debris filled the City of Crisfield streets and yards. Residents and business owners emerged from their places of refuge to find their homes and business damaged and in some cases destroyed beyond repair.

Both the City of Crisfield and Somerset County residents discovered that in addition to their home and properties having been damaged, their roads and some overpasses were covered by debris, and in some cases, water still standing prevented travel.

On October 30th, after the emergency travel ban was lifted, an advance team from our Conference arrived in the City of Crisfield, connected with the City Government officials, and started the task of seeing what was needed and where to assemble recovery centers.

Our United Methodist Churches first served as points of relief. Immanuel (Crisfield), served as a food distribution point and feeding center for residents and recovery personal. Asbury (Crisfield) served as a distribution point for recovery supplies and housing for recovery teams that would fill their basement level. Both Immanuel and Asbury served as a Lighthouse of Mercy during this recovery time.

Our other churches, Mount Pleasant (Crisfield) and Shiloh (Crisfield) assisted in helping during the recovery despite incurring damage to their church buildings. Mariners (Crisfield) worked with Asbury to support their operation. Union-Asbury (Crisfield), suffered damage to the point they had to close. However, after major repairs, Union-Asbury later served as Recovery Center for most recovery teams that came into assist in the rebuilding of Hope, Homes and Lives.

UMCOR funds supported the recovery and also found funding from American Red Cross. Many of our Conference churches supported the effort of funding the recovery, sending food, supplies and volunteers to help. UMOCR supplied technical support in training and also found funding to support in reducing the future damages through a Risk Reduction program.

We end this Disaster Event by giving thanks to God for the resources that have helped; Rebuild Hope, Rebuild Lives, and Rebuild Homes. Glory be to God!

Hurricane Sandy Recovery Statistic, Crisfield, and Somerset County, MD

Number of Teams: Sandy Recovery 303; Risk Reduction Program 32
= Total 335

Number of Homes Repaired: Sandy Recovery 211; Risk Reduction
Program 46 = Total 257

Number of Volunteers: 4300

Timeframe: Start: October 30, 2012 Ended: November 2, 2016

Teams Traveled from as far as:

North- Minneapolis, MN

South- New Orleans, LA

East- Bangor, ME

West- Eureka, CA

And from many other states and almost every UMC Conference.

Average Cost per Home Repaired: Sandy Recovery \$4005; Risk
Reduction Program \$3609

Total Cost to Repair Homes: Sandy Recovery \$845,053; Risk Reduction Program
\$166,000 = Total \$1,011,053

COMMITTEE ON NATIVE AMERICAN MINISTRIES – CoNAM

Mission: The mission of CoNAM is to serve God, the Creator, while being a resource, advocate, and educational body for Native American Ministries within The Peninsula Delaware Annual Conference of the United Methodist Church.

Section 1: Review of Ongoing Goals

To participate in training events for clergy in the Annual Conference on ministry and issues related to Native Americans.

To continue to develop and strengthen partnerships between the two Native American Churches, Indian Mission UMC, Immanuel Union UMC and other congregations in the Conference. Our CoNAM invites the two pastors from our Native American churches to be a part of our committee and encourages their presence and input at our meetings, as well as the Northeast Jurisdictional CoNAM annual meetings.

We continue to expand the ministry of CoNAM into other areas of the Peninsula-Delaware Conference. CoNAM continues to conduct programs in a variety of settings such as schools, universities, civic organizations, camps, scouting events, historical societies, libraries, Native American cultural events such as powwows and festivals.

We continue to promote the celebration of Native American Ministries Sunday. This is a major goal of CoNAM. We make available to the local congregations resources, speakers, materials and ideas for having and conducting a service for this special offering Sunday. We are encouraging our CoNAM representatives in each church or charge to help design a Native American Ministries Sunday worship service. Materials for such are available through the Methodist connection.

To provide financial support for persons to attend Native American Family Camp, Peg-Leg Flamingos, youth leadership training, Native American lay speaking school and other Native American awareness training events and leadership opportunities. This is a major goal of CoNAM.

To continue to seek to identify other Native American/American Indian Tribal peoples and those with Native American/American Indian heritage, living within the boundaries of our Annual Conference. Many people have self-identified through CoNAM presentations in their church. We encourage our CoNAM representatives to help identify Native persons within their church or charge.

Our Annual Conference will continue to provide representatives from churches/charges to be a part of CoNAM. We shall continue to encourage District Superintendents to follow The Book of Discipline, where at charge conference a person will be named as representative to CoNAM. Once representatives are made known, CoNAM will have a gathering session to inform representatives of their responsibilities, bring awareness of CoNAM, its purpose and responsibility within our Annual Conference, and build relationships and partnerships with CoNAM representatives and their church or charge. Representatives are encouraged to attend CoNAM meetings. CoNAM representatives will be informed of meetings and special events through emails and the Conference web page.

Section 2: Significant Events 2016

CoNAM committee has supported and participated in the following events: Our members serve on many boards, teams, agencies and task forces within our Annual Conference and beyond.

PENINSULA-DELAWARE ANNUAL CONFERENCE – The focus of the 2016 Peninsula-Delaware Annual Conference was the culmination of many years of work to recognize the need for an **Act of Repentance** towards non-indigenous peoples in our Conference as well as around the world for acts that have occurred and continue to occur that are harmful to the welfare of indigenous peoples. This worship service, with the Reverend Thom White Wolf Fassett as keynote speaker, was held in June 2016. Tribal leaders from tribes living in our Conference were invited guests at this worship service. The Cabinet pledged to continue to lead our Conference on paths that lead to forgiveness, reconciliation and healing between all people.

NURTURING WHOLENESS IN COMMUNITY LEVEL 1 & 2:

CoNAM members have assumed leadership positions at these retreat experiences. As, CoNAM Leaders share history of Native people within the church, bringing awareness of ongoing historical trauma and unresolved grief experienced by many Native peoples as a result of continued racism, stereotyping, and depiction of Native people in unflattering ways, such as mascots and characterizing them in dehumanizing cartoons. We have expressed many ways in which racial division can be reconciled and how inclusiveness can lead to healing.

NDN STIXS: This a group of children and youth that meet every Monday evening at the Nanticoke Indian Center to learn about positive behavior and relationships. The Nanticoke Indian Tribe and individuals of the community have encouraged us as a group, because we tend to focus on bettering our community by involving our children and youth in community events. Our hope is to allow children and youth from the community an outlet for their talents and energy. We accomplish this by doing crafts and teaching cultural traditions. While exercising we focus on being healthy, singing and spending quality time with them. We have started a once month cooking class. We want them to know that they have caring adults in their community and they will be there to support them in good times and difficult times. These experiences allow them to have someone present that they can turn to, along with their parents, when they feel they need support and guidance. It is our hope that they will benefit from the ongoing interaction. Our prayer circle helps put an emphasis on praises and needs in community.

NATIVE WRITERS WORKSHOP: This is an ongoing event sponsored by NACP (Native American Comprehensive Plan). This workshop focuses on Native adults and youth, writing works for worship services, poetry, and stories that can be used by Native and non-Native people. Works from the Native writers is available for use through the NACP and GBOD (General Board of Discipleship) websites. Writers from this group have been asked to write for other agencies or events. This gathering is vital to preparing Native people to express their voices through writing. Many adults and youth from our CoNAM and local Native communities have participated in this event.

MOCCASINS ROCK: Tennessee Annual Conference CoNAM invites Pen-Del CoNAM Leadership to help plan and participate as workshop leaders for this annual event, held at Camp Benson, Tennessee. Many Native leaders from many conferences across the Methodist connection are part of this event. This event is open to Native and non-Native people of all ages. The focus of this event is to bring awareness of the Native culture and to educate participants about current Native issues. Participants experience traditional Native stories, lectures, talking circles, workshops, Native crafts, traditional drum and flute music, traditional tribal dances and open mic evenings to share their gifts and talents. Personal stories from participants have expressed life changing experiences from this week end. Being in leadership for this event has led to invitations for Pen-Del CoNAM to be workshop leader and speakers in other annual conferences across our Methodist connection.

NATIVE AMERICAN FAMILY CAMP: NAIC (Native American International Caucus) Ragghi Rain Calentine is chairperson of family camp. This event is open to Native families across the Methodist connection with emphasis on education, experiencing the tribal people who live in the area where the camp is held, workshops on current Native issues, activities for all age groups and fun. This gathering is an opportunity for Native peoples to come together in fellowship and support of one another. This event is crucially important to the Native traditional concept of community and extended community.

NATIVE AMERICAN MINISTRY SUNDAY CELEBRATIONS: Many of our Committee members have taken part in churches throughout our conference and other conferences celebrating this special Sunday. We *thank* the churches for their invitations, contributions and dedication to the ministry of CoNAM.

NANTICOKE TRIBAL DANCE TROUPE: CoNAM members and many of the NDN STIXS are members of this dance troupe and share stories, music, traditional dancing and cultural traditions at various events throughout the Northeast.

EASTERN PENNSYLVANIA ANNUAL CONFERENCE: Our CoNAM and EPA CoNAM are in partnership and support of each other. Many of our CoNAM members have traveled to churches in EPA area to share in Native American Ministry Sunday services and participated in their annual conference

UNITY RUN: Running has always been an important part of life for Native People, not only for hunting but for carrying messages to other villages. Running have deep roots in spiritual traditions for Native people, it keeps us healthy and in balance with the world around us. More importantly, it promotes a spiritual connectedness with the Creator God. The Unity Run will encourage each of us to remember our rich heritage and take pride in each's gifts. Runners will offer prayers as they sacrifice their bodies, energy and time in making this journey for family, friends and community.

We are still here and will continue to be here for all future generations. Three years ago a one year grant was acquired from GBGM (General Board of Global Ministries) to fund a Unity Run, an event to unite three federation tribes, two of Delaware and one from New Jersey. Unity Run committee meets every month, plans and implements activities for the three communities.

Family Fit and Fun and language class, Elders stories, Easter egg hunt, Shawl project, Prayer Beads and their history, Language of the Trade Blanket, Swing Set project, Water Fun Day were among some of the 2016 events. Due to extreme weather in October, the Annual Unity Run was cancelled. Instead, an indoor Unity Run Family Fit and Fun Day was rescheduled for January 30th at the Nanticoke Indian Center which was a great success. The 4th annual run will take place again in October 2017.

PEG-LEG FLAMINGOS: Peg-Leg Flamingos grew out of the 2011 gathering of Native American Youth. The youth envisioned a new symbol that is fun but reflects the challenges of the 21st Century. What would be more challenging than being a flamingo with a peg-leg? From that humorous question, we realized that flamingos are a threatened species. They survive by living as a community. We too can. They share in the raising of their young as we do. Healthy flamingos getting proper nourishment are a wondrous pink, but unhealthy flamingos' feathers turn pale. If we stay in an unhealthy group, we become like them. In a world out of balance, flamingos stand on one leg and fly above threats. As future leaders we learn to not give up, to stand and rise above challenges! Flamingos are all of the colors of the Medicine Wheel; yellow, red (pink), black and white for they are connected to the earth. We are like them. We are strong, balanced and connected in community with Creator God. We are threatened, but we will survive! During the month of

September 2016, Peg-Leg Flamingos traveled to the North Central Jurisdiction. There the youth began their journey of understanding a piece of their history and the challenges they will face as they work towards becoming leaders. Our hope and prayers are that each and every one who has walked this path understands the important part they are in God's encircling world. We are the Peg-Leg Flamingos. Peg-Leg Flamingos are truly blessed with the support and prayers of Bishop Peggy Johnson, and for this we give thanks to her.

WEST VIRGINIA ANNUAL CONFERENCE: CoNAM Members were invited to attend West Virginia Annual Conference and participate throughout the entire event.

Section 3: Committee member's participation in other vital General Church ministries:

NAIC: Native American International Caucus. Ragghi Calentine and Kayleigh Vickers (Nanticoke Tribal young adults) are Representatives to this General Church caucus. They attended the General Conference in Portland in May 2016.

NACP: Native American Comprehensive Plan. Ragghi Calentine, boe harris and Kayleigh Vickers (Nanticoke young adult), are representatives for this quadrennial.

UMCom: United Methodist Communications, Ragghi Calentine is a board member for this quadrennial.

NEJCONAM: Northeastern Jurisdictional Committee on Native American Ministries This is an annual event and we send representatives each year.

STANDING ROCK DAPL: Members of CoNAM and other concerned constituents participated in a rally in Dover to protest the continued construction of the Dakota Access Pipeline across Native American lands and beneath the Missouri River, as its presence would be detrimental to both the sacred grounds of the Standing Rock people and to the resources given to us by the Creator God.

Section 4: Goals for 2017

CoNAM shall continue to make our voices and presence known within our Conference and beyond, being a pathway to awareness and education. We shall continue to bring awareness of historical trauma and unresolved grief and how the continuance of racism prevents reconciliation and the healing process of Native people.

It is the goal of CoNAM to have an annual representative training event. This event is to offer opportunities for representatives to learn of CoNAM ministries and ways in which they and their churches and charges can participate in a Native American Ministry Sunday worship service and learn of Native culture and traditions. Representatives are also invited to attend CoNAM Meetings to learn of Native American issues, traditions and culture.

CoNAM will continue to encourage our Conference to fill the position of CoNAM representative in each church or charge. In turn, CoNAM will invite and encourage all representatives to attend all events held throughout the Conference, both sponsored by CoNAM, and otherwise, that will further their understanding of Native American issues, traditions and culture.

CoNAM will plan events for committee members, representatives and communities that bring awareness of Native peoples, and will be held throughout the Conference.

CoNAM will continue the journey with our Bishop and Conference leadership to follow up the pledge made at the 2016 Annual Conference during the Act of Repentance in order to continue on paths that lead to forgiveness, reconciliation and healing.

CoNAM is making tentative plans to hold an educational retreat at the Carlisle Indian Board School in the fall of 2017 for Committee members and other interested constituents, as the trip planned for the Spring of 2017 had to be postponed.

CoNAM wishes to *thank* all those that have invited CoNAM to be a part of their Native American Ministries Sunday worship services, gatherings and events. We look towards many more invitations. We appreciate all the financial support that our churches and charges have given us so we might continue our ministry.

In His Service,
Raghi Calentine, Chair



PETER D. WEAVER CONGO PARTNERSHIP
2016 CONFERENCE REPORT

Sing to the Lord a new song; sing to the Lord, all the earth. Sing to the Lord, praise his name; proclaim his salvation day after day. Declare his glory among the nations, his marvelous deeds among all peoples. Psalm 96: 1-3

With glad hearts we thank the Peninsula-Delaware Conference for your prayers and financial support of our Partnership throughout 2016. Over the year, we have watched children become healthier with the addition of a nutritious meal each day, along with much needed medications that were never available before. We have seen a village grow in strength because our agricultural program has given them a hope of a future they never dreamed of. We have heard the laughter of women as they tip their jug under the faucet to see it fill with fresh water through our fresh water well project. All of this is made possible through your prayers and financial gifts. *Grateful* is a small word as to how we feel about the love that is given to these projects.

Mpasa Medical & Nutrition Center

2016 was filled with much change at Mpasa, an area that historically has been home for millions of refugees from Angola, Sudan, and East Congo. There were significant staff changes with Dr. Adolphe Yamba Yamba being assigned as the Director of Mpasa. He, and the dedicated staff at Mpasa, provide excellent medical care for thousands in this poverty-stricken area. The nutrition program feeds 250 children daily with a highly nutritional meal with an additional special program for the severely malnourished. There is also a program twice monthly for elderly providing food for them to take home to cook for their families that helps with the nutrition, but also with their self-esteem knowing they can still provide for their families. A sewing program trains mothers of the children so they can establish a business for themselves and become able to feed their families.

The highlight of 2016 was the beginning of the construction of the new pediatric building at Mpasa. A dream for many years became a reality through the extravagant generosity of the Southeast District of the Eastern PA Conference with some donors from Peninsula-Delaware. This new building houses 2 operating and recovery rooms, laboratory, examination rooms, and a ward for children needing to stay overnight at Mpasa. In the past, all patients had to be together because of the

lack of space. Indoor bathrooms and sinks in each room will provide the first inside plumbing at Mpsasa providing water from cisterns that gather rain water. Part of the construction includes furniture and medical equipment. New surgical instruments were secured through purchase and donations. Instead of a flashlight to do surgery, natural light and a new operating room light will assist the surgeons. Instead of a kerosene lamp to provide warmth for a premature baby, a new incubator will save lives. An ultrasound scanner is also life-saving as it will provide assistance to the mid-wife and doctors to be better prepared for surgery and delivery that can save both the mother and child's life. With this new medical equipment, Mpsasa will become a major medical center in the surrounding Kinshasa area. The next phase is to provide solar energy as electricity is very unstable in the Mpsasa area.

The staff continues to participate in training to provide better care of patients in a challenging environment.

Miriam's Table Nutritional Program

Miriam's Table was established in 2014, located in the area of the Mpsasa Region where the "poorest of the poor" live. Never before had the people of this community been serviced with either nutritional or medical needs. In the fall of 2016, the staff chose to provide the meal early in the morning before the children go to school, with this change we serve 350-400 children.

The Rehoboth Beach Sunrise Rotary Club in Delaware, partnering with the Kinshasa-Kingabwa Rotary Club of DRC, will drill a fresh water community well at the Miriam's Table location in 2017. In addition to clean and safe water, they will also provide urgently needed sanitation facilities promoting good hygiene habits.

Most exciting for 2016 at Miriam's Table was the opening of a brand new United Methodist church. The congregation is a mix of children and their families from our nutrition program as well as new families from the surrounding community. A family meal is provided after the service to encourage children to bring their families.

Diengenga Projects

In the center of Congo is a small United Methodist Mission station called Diengenga. Initially started by pioneer missionaries, this mission has become a center for education, medical care, and now agriculture. All leadership in the Partnership Projects is Congolese with the Partnership assisting with training, resources, support, and accountability.

The **Jack & Renie Miner Trade School** provides vocational training in mechanics, engineering, carpentry, construction, masonry, electrical work, and now with the farm, agriculture and veterinary services. In 2016, through the support of UMCOR, the Partnership working with Jonathan & Donna Baker, our Congo missionaries, were able to get grants to rebuild a primary school and maternity building that were destroyed by a storm. The Trade School was awarded the contract for construction providing both an income and major training opportunity for the school and a new primary school and maternity building.

The **Mama Tola Secondary School** provides a quality traditional education for students as well as some vocational training in sewing. The Partnership helps provide scholarship for students as families must pay for all secondary education in Congo. Many children are unable to attend school because of the inability of families to support them. The Partnership was able to secure a major grant from an endowment with the United Methodist Women's Division to also assist with scholarships and launched a pilot "adopt a class" program with Wesley United Methodist Church in Dover, DE that will be raising funds to assist students throughout their 5 years of secondary education and building relationships between students in Congo and at Wesley U.M. Through the Bakers, letters and videos are

shared between students which we hope will build bridges of cooperation and peace.

The **Cape Lodja Farm** in Diengenga has become a model farm for central Congo. Through animal traction, the farm continues to increase the amount of land it is able to cultivate and harvest providing food for the malnourished as well as jobs as it moves towards becoming more self-sustaining. In 2016, the 4 fish ponds began to provide a good yield and new crops provided a market for the farm: a new banana field, pineapple field, four varieties of beans, and many new vegetables are now yielding fruit. The fresh water well located on the farm enables the planting of a large vegetable garden year round. In the past, because of the dry seasons, they were only able to plant and harvest 6 months yearly. It also helps greatly serve the growing animal population: cows, goats, chickens, pigs, and sheep.

A huge blessing in 2016 was the purchase and shipping of a 4-wheel drive truck for the farm and village. This is only the 2nd truck in the village and will enable the farm to carry products to the market in Lodja (about 12 kilometers) and do other important work around the farm. Made possible through generous donations from many people in the Peninsula-Delaware Conference, the truck also provides a vehicle for the Trade School to use in training mechanics thus providing service also to the Farm.

Fresh Water in Sankuru – Representatives from UMCOR, along with the Bakers, completed an assessment of the Sankuru region in central Congo where many U.M. Mission stations are located; including schools, universities, and medical facilities. Diengenga is the only village to date that has fresh water. Sankuru is approximately 16 times the size of Delaware with 1.8 million people. The Partnership has set a goal to dig at least 1 fresh water well yearly. In 2016, after a mission team from New Covenant U.M. Church in Florida visited Sankuru, the church raised \$45,000 to dig a well in Wembo Nyama (currently in progress). Many other churches, small and large, have also begun to raise funds, to help with this critical need. Another donation from Centreville, Maryland will enable us to dig a 3rd well soon. With the increased number of wells, the expectation is that there will be a reduction in the cost per well in the future.

Cataract Mission – The planned Cataract Surgery Mission for July 2016 had to be postponed due to the Congolese government's change in the visa application process, extending it from 3-5 days to 3-4 months. Also, with many delays in the shipping and customs warehouse, the donated medications from Alcon Pharmaceuticals did not arrive in Diengenga until August and September.

In July 2017, the mission will take place in Diengenga with a team of Congolese clinicians, partnering with the Bakers. Surgeons, an anesthetist and ophthalmology nurses from Kinshasa and Kananga will join together to provide ophthalmology care for an anticipated 4000 patients; based on the patient volume in our 2014 mission. Generous donations from multiple churches, including First UMC in Hurst, Texas, will enable this mission to take place. However, due to the absence of volunteer US mission team members, the budget has significantly increased. Therefore, additional donations would be greatly appreciated. God is good and we believe that the mission will take place and bring such blessings to so many, including the restoration of sight for many who are blind. It also moves us considerably towards the goal of making eye care in central Congo sustainable through the Congolese medical staff.

Children's Ministry

As the good news spreads about our Children's Ministry program in Wembo Nyama, our director, Josephine Akambo Ecco, continues to train new teachers to share the Gospel with more and more village children surrounding Wembo Nyama. There are currently 34-37 teachers working with approximately 5,000 children in

the program. She keeps excellent records sending reports of the growing numbers of children who are finding Jesus through this ministry. In 2016, special funds were donated to purchase a motorcycle for Josephine to enable her to travel from village to village training teachers.

The Future

The work of the Partnership continues to grow and be blessed through generous donations of churches and individuals, businesses and organizations with hearts for missions. Each and every donation is celebrated. Whether we are buying a chicken or drilling a well-it is your gifts that make a dream into reality. We look to God for His continued guidance for this ministry in 2017. Because of the Partnership, there is hope within a people who once could think only about daily survival, but now plan for their future.



VOLUNTEERS IN MISSION [VIM] REPORT 2016

United Methodist Volunteers In Mission (UMVIM) is a grassroots movement within The United Methodist Church designed to provide an official channel whereby Christians, both lay and clergy, may offer their skills and talents for Christian service at home and around the world on short term assignments at their own expense.

Our work includes construction and renewing of mission facilities, teaching, witnessing, conducting medical clinics, conducting Bible study or Bible School for children, and serving in disaster relief efforts around the world.

The UMVIM movement began in 1976 and is organized by jurisdiction. Global Ministries networks with the jurisdictional UMVIM offices, which in turn coordinate with annual conference offices.

The UMVIM network offers guidance, organization, and training for more than 125,000 volunteers serving with the poor; building churches and assisting in disaster response, community health, and leadership training each year.

Through UMVIM, you can serve with a team (typically 10-16 persons) or as an individual. Volunteers need to be in relatively good health, complete an application form, willing to pay his/her own way or help to raise team funds, and agree to attend training sessions conducted by the team leader prior to departure.

The Pen-Del VIM Team includes the following persons:

- ✦ Tim Beardsley, Wesley UMC, Elkton
- ✦ Bill Jones, Atlantic UMC, Ocean City, Maryland
- ✦ Creston Long, Bethesda UMC, Salisbury, Maryland
- ✦ Carlos Reyes Rodriguez, Conference Staff
- ✦ Joy Gordy-Stith, Wesley UMC, Dover
- ✦ Monica Vickers, Wesley Temple, Salisbury
- ✦ Diane Olin White, Grace UMC, Wilmington
- ✦ Judith Gupton Wiley, Zion Mt. Carmel UMC, Wilmington
- ✦ Rev. Karin Tunnell, VIM Coordinator
- ✦ Ad hoc members Rev. Amy Yarnall, Rev. Rich Walton

WE ENCOURAGE

We continue to offer VIM Mission Grants are available for first-time missionaries for **up to \$250 in MATCHING FUNDS** [in other words, depending on the cost of the trip a first-time missionary can receive up to \$250 if their church also matches that amount. *There is a limit of two grants per church per year.* You can find the

application on the Pen-Del website at this link which also has other links which we discussed today: <http://www.pen-del.org/VolunteerinMission>. However, we only disbursed two grants.

WE TRAIN

One of the main goals of VIM is to provide VIM Team Leader Training and ultimately ensure that every VIM Team in our local churches has trained leadership. Training is open to all people with an interest in VIM ministry and encouraged for all. In 2016 we held two trainings; we scheduled trainings on each district as requested by many, but had to cancel two sessions because of lack of response. The NEJ VIM held its second VIM/UMCOR Training Academy spring of 2016 although Pen-Del Conference had no attendees.

WE COMMUNICATE

We have continued to keep information updated on our two FACEBOOK SITES. Please like our FACEBOOK pages at <https://www.facebook.com/Peninsula-Delaware-VIM-Missions-181750168528172/> and <https://www.facebook.com/groups/275810769209058/> And we have consistently communicated to the Conference through The Connection, the Pen-Del Pastors FACEBOOK site, and the Pen-Del website. Other links to assist you are:

- umcmmission.org
- umcor.org
- <http://umvimnej.org/>
- Youth VIM sites <https://umcyoungpeople.org/missions>

Communicate Team Openings around our Conference.

These are now listed on the Conference web site and updated regularly by our communications person Doug Lanter. If you want to advertise a team, or find a team to join, check the web listing. To add to it, contact dlanter@pen-del.org.

If you would like personal assistance connecting with a VIM site, please go to the weblinks mentioned in this report below or connect with a VIM Conference Committee member and we will be glad to serve.

Speakers in local churches and Conference meetings.

Speakers have travelled to local churches as well as District Meetings to share about VIM ministry. We remain available and committed to do this. If you would like a speaker, please contact a team member or Rev. Karin Tunnell, VIM Coordinator.

WE CONNECT

Connect with VIM Teams throughout our Conference to provide prayer support, education, and communicate what God is doing. Report on Peninsula-Delaware VIM to General Board of Global Ministries. We have also worked to provide communication of VIM Trips that are happening around the Conference.

HUB Ministry

We continue to support a HUB Ministry in partnership with Mission Central. Volunteers help to staff the Christiana Hub to collect UMCOR kits and do additional outreach ministry. We give thanks to the ongoing efforts of Lois Bowers and Rev. Bonnie Goldstein to keep this ministry established.

CRISFIELD, MD

We closed the Crisfield VIM Welcome Site & Disaster Recovery in October, 2016 after 4 years of service to the area after Hurricane Sandy. Many thanks to the faithful service of Ben Botti and so many others who facilitated the recovery of that community and so many families who suffered from the hurricane's devastation.

We seek to connect with the other missional entities in our Conference: Conference Secretary on Global Missions, Disaster Response, Congo Partnership, The Advance and others. To that end we are seeking to establish a Conference-Wide Mission Fair in 2018 to inform each other about mission opportunities, to introduce and strengthen our missionary connections, to empower every size church to be in mission and to create better communication about the great good news of The United Methodist Church in mission.

OUR CHALLENGES

We think we may be aware of **LESS THAN 25%** of the VIM ministry that is actually happening. If there is VIM ministry happening in your church, please ensure that these servants are connected with the Conference VIM Committee so that we can support, celebrate, equip, and encourage others to join any open teams. Contact Rev. Karin Tunnell at pastor@stpaulsodessa.org or 302-668-6685. We also report team activity to the Conference and the Jurisdiction, which ultimately goes to the General Board of Global Ministries. This data impacts budgeting at a national level, so if providing additional support for VIM is close to your heart, know that filling out annual reports is important.

The final and greatest challenge is to establish VIM teams in EVERY CHURCH in our Conference. Won't you join us in that effort!

Rev. Karin Tunnell
VIM Coordinator
pastor@stpaulsodessa.org
302-668-6685



CONFERENCE SECRETARY ON GLOBAL MISSION REPORT 2016

This was a busy year for missionary itinerations in the Pen-Del Conference. We are indebted to Wesley UMC in Elkton, and especially their pastor Rev. Tim Beardsley, for their generous Oasis House which makes it possible for us to house missionaries as they travel throughout our conference.

The following missionaries itinerated in 2016:

- ✦ Rev. Jonathan & Donna Baker, Congo
- ✦ Jacques Umembudi & Valentine Shutsha, Wings of Caring, Congo
- ✦ Belinda Forbes, Nicaragua
- ✦ Alina Saucedo & Michael Keyse, Nicaragua
- ✦ Mark & Deidre Zimmerman, Nepal

I continue to encourage churches to be in covenant relationship with United Methodist missionaries as well as to welcome these missionaries when they itinerate.

I offered a short informational training at the Local Pastors' Licensing School at Camp Pecometh this past summer. In addition, I was the planner and convener of the Annual NEJ CSGM Gathering at the St. Raphaela Center in Haverford, Pennsylvania.

I will be working in partnership with other mission entities in our conference to offer a Conference-wide Mission Fair in 2018 and continue to be available to

inform, educate and encourage connection with our United Methodist missionaries, their work and the tools which are available on the umcmissions.org website.

Mission is the best good news of our denomination and we must proclaim it!

Respectfully submitted,
Rev. Karin G. Tunnell

AFRICA UNIVERSITY REPORT - 2017 PENINSULA DELAWARE ANNUAL CONFERENCE

Africa University ended 2016 poised to celebrate its Silver Jubilee and eager to embrace new opportunities for transformative ministry over the next 25 years.

It is a great joy to recognize and thank the Peninsula Delaware Conference for a 100 percent investment to the Africa University Fund (AUF) apportionment in 2016. All ten conferences in the Northeastern Jurisdiction led by example, giving to the AUF at 100 percent or higher for the second consecutive year. In 2016, the tremendous commitment to connectional giving and participation of local churches enabled 34 of the 56 United Methodist annual conferences in the United States — up from 32 in 2015 — to invest 100 percent or more of their asking to the AUF.

The university community acknowledges, with heartfelt appreciation, the many ways in which the churches of the Peninsula Delaware Conference has been active, faithful, and generous in helping Africa University to realize its mission. The people of The United Methodist Church have accomplished a lot together, through the grace of God.

In addition to their support for the AUF and gifts for scholarships, Peninsula Delaware United Methodists raised \$9,800 for a capital project. This gift was part of a love offering in honor of Bishop Marcus Matthews' retirement in July 2016. It has helped to jump start efforts to build a sports complex on the Africa University campus. Our students, faculty, staff, trustees and alumni are grateful to Bishop Peggy Johnson and her Cabinet, and to the entire membership of the conference, for going the extra mile in support of Africa University.

Through Africa University, the Peninsula Delaware Conference helps young people to discover and sharpen their gifts for leadership. The dream of the global United Methodist Church is alive in the contributions of the university's 7,000+ graduates. More than 90 percent of these graduates are still in Africa, serving communities in 32 countries. Currently, more than two dozen Africa University graduates are missionaries in Africa, Latin America, Asia and Europe, under the auspices of the General Board of Global Ministries of The United Methodist Church. People who would otherwise be on the margins are actively helping others to experience God's grace, peace and abundance.

Over the past year, your Africa University continued to evolve and serve by:

- Restructuring its academic units in order to remain relevant and provide a broader-based education to meet new demands in the African workforce.
- Providing leadership formation experiences and learning for more than 1,400 students from 26 African countries. Contrary to the norm for African higher education institutions, women represented more than half of the student body.
- Generating new knowledge and capacity to support peacebuilding and to improve food security, human rights, and leadership for the African continent.

As part of the observance of AU's 25th anniversary, we invite the individual members, congregations and districts of the Peninsula Delaware Conference to celebrate Africa University. Your prayers and gifts are the difference, so please remain steadfast in supporting the AUF. Engage in a season of daily prayer for Africa University. Join Africa University's honorary alumni association. Consider hosting a special "AU@25" event or Africa University Sunday in your local church or area. Use your event to increase awareness of Africa University's ministry and invite attendees to each give at least \$25 each in honor of the 25th anniversary.

Thank you for your unwavering response to the call to faith, hope, action and renewal in the world. We pray that blessings continue to abound for all who lead and serve in disciple-making ministry in the Peninsula Delaware Conference.

James H. Salley
Associate Vice Chancellor for Institutional Advancement
Africa University Development Office
P O Box 340007
Nashville, TN 37203-0007
Tel: (615) 340-7438
jsalley@gbhem.org
www.support-africauniversity.org

TOUCHED BY THE HEART OF SALISBURY URBAN MINISTRIES

Salisbury Urban Ministries (SUM) began in 1992 and is governed by eight United Methodist Covenant Churches: Asbury, Bethesda, Christ, Grace, Korean, St. Andrews, Trinity, and Wesley Temple.

SUM's Mission is to develop and implement programs that serve and minister to the needs of materially impoverished individuals. Our programs assist residents of Wicomico, Somerset, and Worcester counties. With the support of our dedicated staff, and volunteers we offer five outreach programs. Our 2016 programs included:

- **God's Kitchen:** A community outreach program hosted by Grace UMC addresses the need for meals and health services for homeless and impoverished people. Forty six organizations take turns serving approximately 225 meals each Saturday. Health services are provided by HOPE.
- **Kid's Café:** This after-school and summer program provides a safe learning environment for "at-risk" children living in the Church Street neighborhood, a high crime and high poverty area. The program provides opportunities for the children to flourish academically, socially, and civically. September 2016 the Kid's Café program expanded from three days a week to four days a week and increased the enrollment to 14 children.
- **Lazarus Food Pantry & Prescription Assistance Program:** This program provides assistance to the economically deprived residents in Wicomico, Somerset, and Worcester counties. Wicomico County residents may receive food from the pantry once each calendar month. The Pantry served 2,438 households in 2016. The program also offers prescription assistance to residents in Wicomico, Somerset, and Worcester counties. The prescription assistance program assisted with 581 prescriptions. Several community service organizations (PRMC Wellness Van, MAC Inc., Shore Up!, Project Read, Maryland Health Insurance Connection) are on-site providing a variety of resources to our clients. The programs are open on Tuesdays and Thursdays.

- **Men's Welcome Center:** The Center is open on Saturdays and offers homeless men the opportunity to take showers, do laundry, get a haircut and to fellowship with volunteers. The men receive warm clothing, snacks, and health referrals to local agencies. Through the Patrick D. Marvel Winter Survival Project, twenty five homeless men received a winter coat, water-proof boots, a sleeping bag and tent to aid the men through the winter months. The Center is a combined effort of the Covenant Churches and Joshua House Ministries.

Through the on-going support of the Peninsula-Delaware Conference, our Covenant Churches, foundation grants, individual donors, area churches, local businesses, and civic groups, SUM continues to be a vital ministry to God's people. We met our 2016 goals: expanded the Kids' Café summer program to four days a week, increased our prescription assistance funds, maintained our aging facility, and, with God's grace, continued to be of service in His name.

Respectfully submitted,

Debbie Donaway, Executive Director
Salisbury Urban Ministries
410-749-1563
PO Box 1792 / 326 Barclay St Salisbury, MD 21802
Website: www.sbyurbanministries.org
Email: sbyurbanministries@gmail.com

CONFERENCE BOARD OF ORDAINED MINISTRY

The Peninsula-Delaware Annual Conference Board of Ordained Ministry has had an exciting and eventful year in 2016-17. In many ways, we have sought to be a ministry team that supports our Annual Conference's mission statement: Cultivating Communities through our CALL: Connecting, Acting, Leading and Loving.

Connecting

We are a Board that represents the whole of our annual conference while resourcing our annual conference with spiritual leaders who have the gifts and graces for the unique ministry setting of our great region. We have built relationship across the conference and district lines. We have sought to connect to each of the four District Committees on Ministry and added each of the four chairpersons of the District Committees on Ministry to our full Board. We believe our enlistment and recruitment efforts have been a way to connect with the seminarians of our conference. The enlistment and recruitment team has been hard at work encouraging potential ministry leaders to wrestle with the call to ordained ministry in their lives. In the 2016 calendar year, we were able to pay \$64,500 of Ministerial Education funds to assist certified candidates working on their college and seminary degrees, local pastors attending course of study and candidates attending local pastor licensing school. We have sought to visit the seminaries in our region to promote our annual conference as a great place for seminarians to find a home within the bounds of our conference to serve the Lord. We have used these visits to connect with and encourage seminarians from our annual conference.

Acting

I believe we have acted to cultivate communities through our moving our passion for developing leaders in our churches. We continue to commit ourselves to maintain a standard of excellence in the clergy and spiritual leaders of our conference. This is not always a difficult task. It requires holding our peers

accountable to the vows they have taken while preparing others to take those vows. Acting for our Board continued in the form of peer learning groups on each district where inquiring candidates sought to confirm their calling. The focus on group journeying together continued with our Residence in Ministry program for our provisional candidates.

Leading

At the 2016 Annual Conference we presented one full member elder, one provisional deacon and three provisional elders to be ordained.

The Supervision committee has strived to work with all of our provisional candidates who have questions and concerns regarding the next stages of their interview process.

We successfully held our third Local Pastor's Licensing School within the bounds of our Annual Conference.

We sought to be a body that embraced the 2016 Northeast Jurisdictional Conference's Call to Action. We are constantly monitoring how there may be racial bias in our ordination process. Our Board has participated in Intercultural Competency training.

Loving

The Conference Relations Committee has been busy caring for our colleagues in transition through retirement and leaves of absence.

After the Quadrennial Training of a core group of BOOM leaders in Chicago in October, our board celebrated the previous quadrennial accomplishments

1. Decision to eliminate Technical Readers/Writers because of potential bias
2. Emphasis on Experience based interview questions
3. Development of Residency in Ministry Program for Provisional Members
4. Application of Group Mentoring/Peer learning at all levels of our process
5. Utilization of *Ithenticate* plagiarism software
6. Strengthening of Sexual Ethics Training Process
7. The creation of Peninsula-Delaware Licensing School

We adopted the following vision/purpose statement:

The Peninsula-Delaware Annual Conference Board of Ordained Ministry exists to recruit, develop & credential healthy ministry leaders to be deployed by the Bishop and Cabinet to lead innovative and vibrant ministries.

We adopted the following goals for the next quadrenium:

1. Facilitate Board Cultural Sensitivity training
2. Clean up BOOM page on Pen-Del Website
3. Develop annual recruitment emphasis
4. Develop site visitation teams
5. Develop Chaplain team
6. Develop 8 year Assessment process with Cabinet per Book of Discipline new paragraph 349.3

I am grateful for this Board full of gifted and caring individuals who serve our conference through countless hours of reading papers, interviewing, mentoring, shepherding and holding leaders accountable. It is a job with work behind the scenes but very important work within the life of our Annual Conference. I am grateful to our Executive Board and our officers for rolling up their sleeves and tackling the hard work. I also give thanks and praise to our Cabinet and Bishop Johnson for their assistance, prayers and mentoring.

Rev. Rob Townsend
Chairperson

C.A.R.E. TEAM

The Peninsula-Delaware Conference CARE team continues to meet every three months to review completed training events and to execute changes and updates to our presentations.

The CARE team meets annually with the Bishop and cabinet as we engage in informing one another of the needs of our conference in the areas of Boundary implementation and training.

This year we have conducted two Sexual Ethics-Boundary trainings for the conference at Whatcoat UMC in Dover, DE and one for Local Pastor's School at Camp Pecometh.

The team is encouraged by the increasing number of laity in church leadership that are attending these trainings and the knowledge they are relaying back to their churches.

The Safe Sanctuary district representatives coordinated by Melva Jean Slonin have presented Safe Sanctuary trainings in 11 churches. They continue to meet the needs of many churches calls and emails by answering questions and sending materials for those who want help in forming or restructuring their individual programs. Melva Jean has served our conference unfailingly in all levels of Safe Sanctuary training and we owe her a large thank you as she retires from this leadership at the end of this conference year.

The CARE team holds an annual Training Day apart at Camp Pecometh each spring and continues to minister to the needs of training and response involving sexual and safe sanctuary ethics within the Peninsula-Delaware Annual Conference.

We are pleased to have added three new members to our team this year and are now sensing the need to do some restructuring as we move ahead in this calling of Care-Advocacy- Response- Education.

"Do no harm, do good, and stay in love with God".

Cindy Koski
CARE team convener

CONGREGATIONAL DEVELOPMENT CORPORATION 2017 ANNUAL CONFERENCE REPORT

MISSION:

The Congregational Development Corporation (CDC) will solicit, manage and allocate financial resources to promote and support efforts to enhance the impact of United Methodist Congregations on the lives of persons living in the area served by the Peninsula-Delaware Conference.

VISION:

The CDC will identify for the local churches an understanding of community needs and provide funding assistance for the new church initiatives and the revitalization

and ongoing vitalization of existing churches, with the goal of promoting healthy churches that can serve the community needs.

CORE VALUES

1. CDC will maintain a level of understanding of demographic trends and knowledge of active, growing local churches within the Conference.
2. CDC will coordinate with other groups in the Conference that are working on church strengthening and new church projects.
3. CDC will allocate funding to those churches, new and existing, that have the highest potential to serve those persons living within boundaries of the Conference.

At our opening meeting in August, the CDC team reviewed our by-laws and reorganized into the sub-committees listed there. These members comprise the following sub-committees: Research and Planning—Joe Archie, Vicki Gordy-Stith, Alan Jones, Tonya Pritchett, and Bill Westbrook; New Church Development—Darlene Dixon, Kymm Hockman, Grant Johnson, Lester Justice, Laura Lassiter, and Carlos Reyes; and Local Church Revitalization—Bernadette Beckett, Jim McCloskey, Gary Priddy, Phyllis Walton, and Claudia Waters. We adjusted to bi-monthly meetings with the sub-committee meetings in between the regular meetings.

Two staff members joined us this year. Rev. Lester Justice became the full-time Director for Strengthening the Black Church. Carlos Reyes, a candidate for ministry, became the Coordinator for Hispanic Latino Ministries. Both of them serve on CDC, in addition to the Director of Connectional Ministries, to aid in the development of new and revitalized faith communities.

The North East Jurisdictional Conference last summer approved a Call to Action, which calls each Annual Conference to start a new faith community targeted toward African American young adults. Although our Conference supports Arise Church, the ONLY new church start in the United States for predominantly African American population, we will work together to begin another new church start. Statistically, this effort bears out, as we have 22% of our overall population in the Peninsula-Delaware Conference, only 18% of our United Methodist population is African American, demonstrating that we have room to grow.

Our Conference Hispanic Latino Ministries Task Force also identified new faith communities as a priority. When CDC looked at the demographics, the areas with the largest populations already have Spanish-speaking churches—Betel in Georgetown and Gracia Divina in Minquadale. However, we have multiple places all over the Eastern Shore with groups of Hispanic-Latino populations of 1200-1500. Because of the distance between these communities, our current approach involves developing house churches in several of these areas, with an elder overseeing them. This approach marks a shift for us, and we pray that God will guide us in this new direction.

During 2016, CDC continued to support New Faith Community Development at Hope Community Church, Claymont; Arise Church, Wilmington; Bayside Chapel, Fenwick Island and St. John's Chapel, Cannon. We have finished our commitments to Bayside Chapel and to St. John's Chapel at Cannon at the end of this year. Our new church starts will focus on the two mentioned above, and we will continue to offer funding for revitalization.

We continue to offer two powerful resources to our churches. First, CDC pays for Mission Insite, a tool utilizing the census data to provide demographic information to churches about the community surrounding them. Every church can have FREE access to this tool and we encourage you to contact the Director of Connectional

Ministries, Rev. Dr. Vicki Gordy-Stith, vgordy-stith@pen-del.org, for registration information. Second, CDC purchased the rights to Readiness 360, a tool which evaluates your current congregation for its ability and readiness to make disciples and multiply ministry. It measures Spiritual Intensity, Missional Alignment, Dynamic Relationships, and Cultural Openness. These measures help a congregation see where it is, where it needs to grow, and how to get started. (See readiness360.org for more information.) When a church uses these tools side-by-side, they get an understanding of their current beliefs and values and behaviors and how they match up with the beliefs and values and behaviors of the surrounding community.

We pray that we can grow in our effectiveness in communicating our resources and our strategies to the churches in our Annual Conference. We intend to research new models for new faith community starts. We hope that by utilizing our newly reformed sub-committees, we can build a more realistic strategy to continue to reach people with the good news of Jesus Christ. Please feel free to contact the CDC if you have questions.

Congregational Development Corporation		
Balance Sheet		
as of 12/31/2016		
Assets		Amount
Loans Outstanding 12/31/2015	\$353,828.05	
Loan Repayments as of 12/31	(\$12,557.88)	
Loans Issued as of 12/31	\$0.00	
Loans Outstanding 12/31/2016		341,270.17
Funds Held by Conference		56,022.17
Short Term Investments		372,000.00
Endowment		510,197.35
Total Assets		1,279,489.69
Fund Balances		
Beginning Balance 1/1/2015		1,321,994.45
Net Operations CY 2016		(42,504.76)
Ending Fund Balance 12/31/16		1,279,489.69
Receipts and Expenses		
Receipts		
Workshop Registrations		0.00
Investment Income		10,993.87
Interest Payments Current Year		1,087.79
Total Receipts		12,081.66
Expenses		
Administration		270.64
Investment Fees		5,074.85
Mission Insight/Readyness 360		6,317.00
Grants		4,573.48
Secretary of State- DE		
Total Expenses		16,235.97
Net Receipts over Expenses		(4,154.31)
New Church Initiatives		
Income		
Conference Apportionments		220,000.00
Total Income		220,000.00
Expenses:		
Administration		
Salary Support		
Housing Support		
Benefits		23,122.80
Other Program Expenses		235,227.65
Trf to General Reserve		0.00
Total Expenses		258,350.45
Net Receipts over Expenses		(38,350.45)
Total Net Receipts over Expenses		(42,504.76)

STRENGTHENING THE BLACK CHURCH TASKFORCE

Purpose and Goals

The purpose of the Strengthening the Black Church Task Force (STBCTF) remains the same: To encourage churches to avail themselves to the resources for church growth and vitality. As an extension of the Strengthening the Black Church director, Rev. Lester Justice, we are in partnership to offer assistance where needed and requested.

Because of our connection, we engage collaboratively with other conference committees such as BUMP (Black United Methodist Pastors), Healthy Church Initiative (HCI), The WELL, and Black Methodist for Church Renewal (BMCR). Therefore, the Task Force provides funding where possible to help clergy and laity with travel expenses to workshops, retreats, and other events.

We meet throughout the year in varied venues to plan, implement, and evaluate the SBC events for their effectiveness or lack of.

The Task force follows the theme and or focus of the director of SBC to address requests, needs, and plan for the upcoming year.

Our specific goals include the following:

- A. Serve as a resource for clergy and laity
- B. Provide funding for clergy or laity to assist with travel expenses for workshops, seminars, retreats
- C. Assist other conference committees with funding for special events (BMCR, Young Adult Summit, State of Black Church, The Well, etc.)
- D. Hold 2 Task Force and 2 executive committee meetings a year
- E. Assist with planning State of Black Church Event
- F. Assist with annual SBCTF retreat held at Pecometh
- G. Assist with Annual Gather To Grow Event
- H. Provide yearly report for annual conference
- I. Begin to send articles of interest to pastors
- J. Encourage pastors to check conference calendar of events, webpage, read district newsletters

Strengthening of the Black Church Committee will continue to connect with boards and agencies to activate resources designed to assist and strengthen the Black church. Our connection is your connection. Call for assistance. We are available to help you.

Jeanel Starling, Chair
Elmer Davis, Co-Chair
Revised 10/26/16

CROSS-RACIAL AND CROSS-CULTURAL COMMITTEE

In December of 2016, The Cross-Racial/Cross-Cultural Committee held its initial meeting with the express purpose of reorganizing to better serve the Conference in its efforts to facilitate more open and honest dialog around systemic racism.

All persons serving in CR/CC appointments, as well as lay persons who feel a Call to be a Bridge-Builder are invited to be a part of the Committee. Our Core group currently consists of Revs. Alice J. Ervin(W), Jacqueline Ford(W), Jewett M. Short(D), Anthony Arrington(W), Karen Mumford(D), Amor Woolsey(E), Derrick Porter(W), Carolyn Williams(W).

Mission

- (1) Act as a Support Group for persons in CR/CC appointments
- (2) Educate/Provide Training To:
 - : Pastors interested in serving in a CR/CC appointment
 - : Churches to receive and learn from "The Stranger"
- (3) Build communities of friendship, harmony, and love, while being committed to live and work within the Methodist Connection.

New Understandings

From honest sharing in our discussions we, ourselves, are being tremendously blessed by seeing changes that have occurred in our feelings and actions, as well as our congregants. Some of these new understandings are:

- (1) We're more similar/alike than different.
- (2) We need "Culture Exchange" instead of "Pulpit Exchange".
- (3) Our personal theology has enabled us to embrace all people.
- (4) Within a Race of people, there are many cultures.
- (5) Perception is not always reality.
- (6) We must adapt and adjust often, without losing our identity.
- (7) Learning to respect and value different ways of doing ministry.

We present the work of this Committee to God as a sacrificial offering to be used to further His Kingdom here on earth.

Respectfully Submitted:
Rev. Alice Johnson Ervin, Chair

EVANGELISM AND OUTREACH REPORT

Evangelism and Outreach is all about bringing the good news of salvation in and through Jesus Christ to the world. The purpose of this committee is to train and assist local churches to fulfill that purpose.

During 2016 we gave grants totaling \$2,000 for evangelism and outreach purposes. This is not nearly enough; however, we did not receive many applications. Our committee invites local churches to seek financial assistance for worthwhile projects.

Our main event for 2017 is "Evangelism in the 21st Century". Heather Lear, from the General Board of Discipleship, is our presenter. She is an ordained elder from North Carolina. The event is April 22 at Calvary UMC in Milford, DE. Future events will center on follow up from this event.

It is our sincere hope that our churches will continue to explore new avenues for evangelism and outreach. It is vital for the future of our conference but more importantly, for the many broken and lost souls living within the area in which we serve Christ.

Respectfully submitted,
Rev. Paul Sherwood

HEALTH MINISTRY TEAM

The Health Ministry Team as a component of the Evangelism and Outreach Committee. We continue to seek ways to reach congregations that have a health ministry or want to know how to start one in their church or community. The team has been successful partnering with churches and community leaders along with others by collecting funds for Breast Awareness Month, Code Purple and Food banks.

We also continue to promote and help our pastors and congregations of the Peninsula- Delaware understand the importance of starting and maintaining a healthy life style through collaboration, advocacy, and education. We focus on holistic ministries: Connecting Body, mind, and Spirit. Some of the activities that we continue to do are the Bishop's Walk at the Annual Conference and making congregations aware of the importance of having sign up for CPR Training. We provided Blood Pressure Screening at the African-American Summit and during our Annual Conference collaborating with other nurses or student nurses in the community. We are deeply grateful for the support of our Bishop Peggy Johnson, the District Superintendents, Council Director, office staff persons and all those who have worked with us in various communities who have helped us to get the word out about the importance of taking care of one's self as good as possible. We sincerely are grateful for your prayers and support.

Goals 2017

1. Keep Listening to the health needs and concerns of our congregations
2. Write an article for the Communicator
3. Continue to provide CPR Training
4. Provide a healthy church information table at the African-American Summit and Annual Conference. We plan to continue the Bishop's Walk and Holy Communion at Annual Conference.
5. Sponsor a health ministry seminar for persons interested in health ministry and congregation who want to start a health ministry team.
6. Begin to move forward in finding candidates for the Naomi Winchester Scholarship

Gratefully Submitted
Re, Elaine Ayres
Co-Chair

SPIRITUAL FORMATION TEAM

The Spiritual Formation Team of the Peninsula-Delaware Annual Conference exists to provide resources and leadership that will enable us to move forward as we proclaim Spiritual Formation as a priority in our life together. Our areas of focus are: spiritual disciplines, prayer, discipleship, education, and retreat ministry.

Once again this year, the members of the Spiritual Formation Team consider it a privilege to serve the people of our Annual Conference. We continue to support opportunities that are offered for Jesus' disciples as they allow the Holy Spirit in to form who we are and guide what we do.

This year we continued to support "The Well" leadership training event, and offered a workshop on how to tell/share our faith stories. The workshop was well attended. Those in attendance appreciated the information that was shared.

Each year the team prepares the Prayer Room at Annual Conference. This sacred space allows people to come and spend some quiet time with the Holy Spirit. It is

our prayer that as each person enters and leaves this sacred space, they will be renewed in body, mind, and spirit.

GOALS 2017-2018

1. To compile faith stories from a diverse group of laity and clergy to be gathered in print and e-book form, then shared with the annual conference.
2. Continue to support "The Well" and other workshop opportunities within the Annual Conference.
3. Update the Spiritual Formation Team's resource list and brochure.
4. Continue to support a variety of avenues through which the people of the Peninsula-Delaware Annual Conference can live out their lives as disciples of Jesus Christ.

Bonnie L. Shively
Chairperson

CONFLICT TRANSFORMATION TEAM

Team Vision

As Christians we are called to be the hands and feet of Christ even in a world that often seems conflicted. The Peninsula-Delaware Conference Conflict Transformation Team envisions a community where United Methodist churches and other United Methodist church organizations can come together in the midst of conflict with respect for one another and concern for the community as a whole. In this process, we seek to foster healthy outcomes from the conflict.

Team Mission

The Mission Statement for the United Methodist Church is to "make disciples for Jesus Christ for the transformation of the world." How do we accomplish such a task when there is conflict amongst us? The Conflict Transformation Team supports the Mission of the United Methodist Church by working to transform congregational conflict into an opportunity for growth as individual disciples and as a community.

Team Goals

- Continue to pray for the healthy relationships throughout the Peninsula-Delaware Annual Conference and for General Church Worldwide.
- Continue to provide transformation for congregational conflict focusing on living well together and opportunities for growth and revelation.
- Continue to provide transformation and support for pastors and church leaders.
- Develop training opportunities for pastors and laity to experience steps toward conflict transformation.

The Year in Review

- The Peninsula-Delaware Conference Conflict Transformation Team responded to requests from Bishop Johnson, the Bishop's Cabinet, and District Superintendents as requested.
- The Peninsula-Delaware Conference Conflict Transformation Team planned training for clergy and laity.

Request for Ministry - To request the ministry of the Conflict Transformation Team for your church or congregations, or for more information regarding team membership, please contact your District Superintendent

Submitted by Carlton Parker

YOUNG PEOPLE'S MINISTRY NETWORK ANNUAL CONFERENCE REPORT

The Young People's Ministry Network (YPMN) is a partnership between Pecometh Camp & Retreat Ministries and the Peninsula-Delaware Conference, created in 2016 to provide resources to local churches and their leaders to effectively nurture youth and young adults as disciples of Jesus Christ for the transformation of the world.

The first year of the Young People's Ministry Network (YPMN) has been a time of learning and adapting as we seek to find new ways of inviting young people in our conference to live out their C-A-L-L.

Here are a few highlights from the past conference year:

Connecting

- Much of our time this year has been spent connecting with the many conference committees and ministries that work with youth and young adults.
- Rev. Megan Shitama Weston (Minister-in-Residence of the YPMN) and Rev. Jack Shitama (Executive Director of Pecometh) provide support to the Conference Council on Youth Ministries (CCYM), which is led by two volunteer coordinators: Carl Samans (lay coordinator) and Rev. Rick Wessell (clergy coordinator).
- This year's Youth Rally was designed and produced collaboratively by the CCYM and Youth Rally Producer David Burke, with support from the YPMN.
- Rev. Megan Shitama Weston also provides support and guidance to the Conference Council on Young Adult Ministries (CCYAM), which is peer-led by young adults.
- Rev. Megan Shitama Weston serves on the design team for the Young Adult Summit, and has made connections with the Conference Board of Higher Education and Campus Ministry.
- Working with volunteers from CCYM and CCYAM, we have planned a Young People's Convocation, to take place the afternoon before Annual Conference. This event will invite young people from across the conference to worship together, symbolically vote on resolutions that will come to the Annual Conference floor, and learn about the procedures that govern our conference gatherings.
- Moving forward, we are working to facilitate more coordination and collaboration between the different ministries and teams that work with young people.

Acting

- After a year of observing and learning about the many wonderful youth and young adult ministries in the conference, we plan to work toward increased diversity in the young people's ministries in the conference. This includes receiving feedback from various communities, and intentionally recruiting young people from diverse backgrounds to serve in leadership positions.

Leading

- The CCYM continues to be a wonderful leadership development experience as our youth elect their own youth leadership and learn about doing ministry

within our conference structure. Meetings are led by the youth co-chairs, and the youth take the lead in planning events with the support of adult advisors.

- Youth members of the CCYM are invited to participate in the Pecometh Director's Leadership Week camp during the summer with a full scholarship. One CCYM student participated this past summer, and both of the 2017-2018 youth co-chairs have participated in the past.
- YPMN will partner with the Board of Ordained Ministry's Enlistment & Recruitment Committee to revive the YES! Event for youth who may have experienced a call to ministry. In addition, we are exploring other ways to encourage, equip, and recruit young leaders for the church and the world.
- The CCYAM is self-governed by young adults, and in the coming year we will work to empower them to become more involved in supporting young adult ministries in the conference. We will also focus on their own leadership development, as well as ways to recruit and equip other young leaders.
- Pecometh Program Assistant Ken Laing spent time connecting with local youth leaders at the National Youth Worker's Convention in November, and received feedback about how the YPMN can help to resource and support them in the future. A Youth Ministry training is scheduled at Pecometh for July 15, 2017.

Loving

- Our young people have much to teach us about loving God! The CCYM designed and led an inspiring worship service at The Well in October, focused on the theme of Prayer.
- Many ministries in our conference continue to invite young people into deeper relationship with the Lord, including our many local youth ministries, the Youth Rally, Camp Pecometh, campus ministries, Pecometh's Confirmation Retreat and the Bishop's Confirmation Rally, and the Young Adult Summit. We will support these ministries however we can, and help to communicate news about them throughout the conference.

CCYM Annual Conference Report 2016-2017

Submitted by Carl Samans, CCYM Co-coordinator

Number other adult advisors: 6

Number of students: 20

Demographics:

By grade (students only): 9th - 2; 10th - 4; 11th - 6; 12th - 8

District (students and adults): Easton - 3; Salisbury - 5; Dover - 10; Wilmington - 8

Gender (students and adults): Female - 13; Male - 13

Throughout the year, CCYM has been busy planning and/or participating in many events, including, but not limited to:

Meetings

We have two overnight and 3 one day mandatory meetings annually. Students often meet outside of the mandatory meetings to plan other events.

Spring Pool Party at Pecometh

CCYM sends volunteers to help Pecometh with this event each year

Annual Conference

Students participate at Annual Conference and are equalization members for the voting Plenary sessions. We also run Tray Day to raise money for Youth Service Fund. We also manned a CCYM Table in the vendor hall.

The Well (Avenue UMC)

CCYM was responsible for planning and leading opening worship for this annual Conference event. We also planned and led a breakout session.

Fall Bonfire at Pecometh

CCYM also volunteered to help with this event. One student gave a brief announcement about the Youth Rally

2017 Youth Rally

Throughout the year, CCYM is involved in many aspects of the youth rally, including picking the Scripture verse & theme, artist & speaker selection and operating several booths

One Day 2017

This is a one day mission project for the Conference. We have done these in the past and are making strides to bring the project actively back in the Conference. The outcome of this year's effort is still on the drawing table as of this report.

Conference Council on Young Adult Ministries Annual Conference Report

Submitted by: Chelsea Spyres

The Peninsula Delaware Council Conference of Young Adult Ministries (CCYAM) has had year of regrouping and restructuring. The goal of this group is to bring together a diverse group of young adults to lead in service, fellowship, worship, and prayer.

Over this last year the CCYAM has launched a blog <http://www.pendelccyam.wordpress.com> to help share the stories of young adults around the conference. The group is always open to more contributors to this blog if you have young adults in your church who would like to share through a traditional post, poem, spoken podcast, or song.

The CCYAM has also organized a trip to Colombia scheduled for August 2017. Through continuing to build on relationships formed on the trip in 2015, this group is hoping to make the partnership in Colombia an ongoing one. This trip will include young adults from the Peninsula-Delaware Conference along with the Baltimore-Washington Conference.

The CCYAM in partnership with members of the Conference Council on Youth Ministries planned a Young People's Convocation prior to Annual Conference to gather for worship and annual conference preparations. This included "symbolic" votes on legislation, a review of Robert's Rules of Order, and explanation of the purpose and organization of Annual Conference.

Since its formation the CCYAM has been led by a variety of young adults sharing the many responsibilities of gathering, organizing, and planning events. Moving forward the group has decided to formalize the process for leadership and membership. Applications will be accepted through June 15 and the CCYAM members for next conference year will be announced shortly after that.

In this next year the CCYAM hopes to organize a day of fellowship at Camp Pecometh for young adults, to take a trip to DC to the Board of Church and Society, to organize a local mission day of service here in Pen-Del, and to continue to share our stories and voices through the blog started in 2017.

The CCYAM hopes to bring more voices around the table and into leadership positions, and truly be a place where all young adults in the conference can come together so that young adult ministry in the conference can be strengthened.

Submitted by Rev. Megan Shitama Weston

BOARD OF LAY MINISTRIES

The purpose of the conference board of laity is as follows:

- To foster an awareness of the role of the laity both . . .
- To develop and promote steward of time, talent, and possessions . . .
- To provide for the training of lay members of annual conference . . .
- To provide support and direction for the ministry of the laity . . .
- To provide organization, direction, and support for the development of local church leaders.

The four districts of our annual conference have held leadership training classes to give direction and support for the development of the new local church leaders as well as a refresher for those already in leadership roles.

Our district directors of lay servants and their committees have worked faithfully to offer outstanding classes on each district. These classes offer an understanding of the theological and biblical basis for lay life and work among our annual conference. It has helped them use this knowledge in the homes, workplace and communities, and world in achieving the mission of the church. Two or more academies are held on each district with many completing the basic and advanced courses. We are pleased that so many return each time when an academy is offered. We are also thankful for the many instructors that have helped in providing these various classes on each district.

Certified Lay Ministers are now under the umbrella of the Board of Lay Ministries under the direction of Brenda Tildon. A certified lay minister is a certified lay servant, certified lay missionary, who is called and equipped to conduct public worship, care for the congregation, assist in program leadership, develop new and existing faith communities, preach the Word, lead small groups, or establish community ministries as a part of a ministry team with the supervision and support of a clergy person. A certified lay minister is assigned by a district superintendent in accordance with 2016 Book of Discipline. We have Certified Lay Ministers in order to enhance the quality of ministry much like a class leader did in early Methodism through service in the local church, circuit, or cooperative parish. Expand team ministry in other churches or charges. Use spiritual gifts as evidence of God's grace, as with lay ministry in early Methodism. Consider becoming a Certified Lay Minister and experience what it is like to be faithfully alive to the possibilities of leading the mission and ministry of a church today as part of a ministry team. Talk with your pastor or district superintendent to explore this process.

We continue to have our Annual Conference Laity/Clergy Banquet. The banquet was held at the Whatcoat UMC, Harvest House, Dover, De. We were honored to welcome into the 2017 Order of St. Barnabas 7 individuals and 2 organizations. These persons were nominated by members of their local congregations for their sharing of their talent, time, treasures and their target prayers. We thank God for that special time of gathering as we honored Debbie Hughes – Hebron, Ebenezer/Rockawalkin UMC, Brenda Spindler – Hebron, Ebenezer/Rockawalkin UMC, Nick & JoAnn Varrato – Millsboro, Grace UMC, Vatrice Walker – Cambridge, Reid's Grove UMC, Jessamin White – Wilmington, Peniel UMC, Fannie Wright – Grasonville, John Wesley UMC, Connection Community Church Food Ministry Team, Bridgeville Charge Community Outreach Program

Goals for 2017-2018

- Continue to encourage inclusiveness on each district throughout the conference.

- Continue to support District Lay Leaders through resources, materials and workshops that will enhance their contribution they make to our local churches, districts and conference.
- Continue to encourage clergy and laity to attend the annual Clergy & Laity Banquet.
- Encourage teaching of the "United Methodist Guidelines" for each ministry in the church, promoting district and conference wide events.
 - Maintain an awareness of the gifts of the laity and highlighting them at district banquets and the Order of St. Barnabas Award celebration.
 - To continue to get our "Report Guide for Lay Members to Annual Conference" into the hands of new members.
 - Support Conference Director of Lay Servant Ministries in an effort to put in place a conference wide directory of certified lay servants / speakers.
 - To support lay persons who feel called to make and nurture disciples of Jesus Christ.
 - Continue to give support in the ministries of the United Methodist Women, United Methodist Men, CLM's and the Young People's Ministries.

Celebrations for 2017-2108

- Lay Academies on each district
- Leadership training on each district
- Annual Clergy & Laity Banquet
- District laity banquets
- Order of St. Barnabas Awards
- Certified Lay Ministries Graduation
- Laity Sunday 2017
- The Well
- Laity Session

Please continue to pray for our connection around the world as we make disciples of Jesus Christ for the Transformation of the World.

Yvonne Jackson
Conference Lay Leader

UNITED METHODIST MEN

"Every Man Shares in Evangelism, Mission, and Spiritual Life"

The Purpose:

The purpose of the United Methodist Men shall be creative, supportive fellowship of men who seek to know Jesus Christ, to grow spiritually, and to seek daily His will. Our primary purpose is to declare the centrality of Christ in the lives of men and in all of their relationships.

The Mission:

1. to support individual and group strategies through the foundation of United Methodist Men's ministry
2. to provide support services to promote the ministry and growth of United Methodist Men
3. to provide resources that assist men in their growing relationship with the Lord Jesus Christ and His church
4. to provide resources and support for the Office of Civic Youth-Serving Agencies/Scouting Ministries

Our Action:

In May we held our annual gathering. This year it was hosted by the UMM of St. Mark's UMC in Easton, MD. Our theme was "For Men By Men" Our program was led by Gene Gray, Roger Eareckson, Allan Loomis, and Bill Paxton. The men attending had a choice of three topics out of four. The topics included "You Can Take it With You", "Men's Ministry / Jesus' Call for us to be Fishers of Men", "What's Happening in the UMM", and "Christian Men in Service in the Community in Unity". We gave out a new daily devotional book entitled "Strength for Service for God and Community" for the men to take back to their respective churches for presenting to First Responders in their community. This daily devotional provides spiritual encouragement and emotional strength for police officers, firefighters, emergency medical personnel and all those who are engaged in service to others in their times of greatest need. The Newark UMC did a recognition for first responders in the Newark area. At least 10 men and women showed up for church service in uniform. Several of the responders asked for additional books and some members of the congregation requested books. For those attending service that morning and were not aware of what was happening, it was a little scary to see the police, firefighters and EMTs there.

In September we held our 59th annual retreat at Pecometh Camp & Retreat Ministries. Our theme was "Making Room for Men's Ministry". This was a one day event where we brought men together in worship, fellowship and music. We did this through our speaker Tracy Radosevic who is a Bible storyteller.

As Tracy read the stories she made them come alive and brought us into each story. We discussed each person in the story and how we would have reacted. Rev. Dr. Rick Vance, the new Director of Men's Ministry, General Commission on United Methodist Men, help pull our learnings into a future path for us to pursue in helping other men to make room for men's ministry. Our music was provided by Norm Holt and the Breakaways from Pike Creek.

During the last year several of the executive committee members have visited churches (at the request of their pastors) to help form men's groups. This is an increasing trend which we hope and pray continues into the future.

In Nashville, TN at the National Association of Conference Presidents we received for the Peninsula-Delaware Annual Conference 1) a Certificate of Achievement for attaining an increase in total number of Charters for 2016; 2) a Certificate of Achievement for attaining an increase in total number of Every Man Shares Members for 2016; and 3) a Certificate of Achievement in recognition of our conference offering 100% of Connectional Apportionment for the year 2016.

Goals 2017

- To support the National Prayer Center Line at the Upper Room, Nashville, TN
- To promote Strength for Service to God and Country, a daily devotional book for the military. In 2017 we will be working with VA Hospitals.
- To promote Strength for Service to God and Community, a devotional for those in the service of others - a daily devotional for first responders. Please give these books to your local policemen and firemen.
- To continue to support the John Wesley Fellow Award.
- To encourage more men to start a men's group in their church or become active in a men's group.

Plans in Motion:

On September 9, 2017, we will be holding our 60th Annual Retreat at Camp Pecometh. This will be a one-day event. Please save this date!

Your Charter in the United Methodist Men supports the life of the General Commission on United Methodist Men which enables us to continue our mission and ministry. Your Charter provides the resources for:

- strengthening our faith through mission ministry
- continuing groups and individual in Bible studies
- rekindling hope through the prayer line
- for all that we are involved in, check out our website www.gcumm.org

I would like to acknowledge all of the district and local church presidents and other men and their families of the conference who continue to support our men's ministry. I give thanks to God, the members of Peninsula-Delaware Conference, the UMM executive board and all conference leaders. We are men committed to our God, to the organization of United Methodist Men, the Peninsula-Delaware Conference and the church which is the body of Christ. "Discipleship – The Contact Sport".

Allan E. Loomis, Jr, Interim Conference UMM President

VISION TEAM REPORT TO ANNUAL CONFERENCE 2017

Vision: Connected Christians offering the hope of Jesus Christ in today's world.

Mission: Cultivating Christ communities through our CALL—Connecting, Acting, Leading, and Loving.

Luke 3:21-22 invites us into a prayer where heaven itself is opened up. "When everyone was being baptized, Jesus also was baptized. While he was praying, heaven was opened and the Holy Spirit came down on him in bodily form like a dove. And there was a voice from heaven: 'You are my Son, whom I dearly love; in you I find happiness.'" (CEB) We pray that as we do our work in a spirit of prayer, we, too, will experience heaven opening up with the power of the Holy Spirit, affirming who we are in Christ Jesus.

In this spirit of prayer, the Vision Team, as the policy-setting and decision-making body for the Annual Conference between conference sessions, ensures that the ministries of the Conference align with our Vision, Mission, and Core Values, and offers support of particular extension ministries within our conference, including: Methodist Action Program, Neighborhood House, and Salisbury Urban Ministries.

At last year's Annual Conference, the Vision Team announced its emphasis for 2016-2017 to be the Loving aspect of our CALL. To that end, we have been focusing our efforts on prayer and healing the wounds of racism. Jurisdictional Conference 2016 passed a resolution named, "Call to Action," which charged each conference with addressing systemic racism and oppression within our churches. Encouraging vital (and courageous) conversations around the topic of race fits well into the Loving aspect of our CALL.

Last summer during our planning retreat, the Vision Team identified several goals for this past year around the Loving aspect of our CALL and the Call to Action. These goals included the following:

1. Create, communicate, and implement a tool kit for churches to use to plan prayer vigils quickly in response to current affairs crises.

2. Design and implement a tool kit for churches to plan conversations on racism within their community, collaborating with other churches and the conference CORR.
3. Have each team represented on the Vision Team hold conversations on race as part of their devotional time in the various committee meetings.
4. Design and implement District Prayer Days.
5. Work with Missions Team and VIM to hold a collaborative missions event on each District.

Some of the work towards our goals includes:

1. We have created a Prayer Vigil Tool Kit. The Vision Team is reviewing it and we will post it on the website once finalized.
2. We discovered the very effective tool from the Commission on Religion and Race, called, *Vital Conversations*, which includes a DVD and Bible study. We have recommended this study to churches to utilize as a basis for renewing relationships across racial lines.
3. Conversations on Race:
 - a. The Dover District has a task force, called Revelation 5, which is addressing white privilege and racism.
 - b. The Salisbury District has had several conversations around white privilege with the clergy.
 - c. The Easton District has participated in Sunday suppers to create a safe place for dialogue between churches on racism and white privilege.
 - d. The Wilmington District Superintendent recommended the book, *Vital Conversations*, at each Charge Conference.
 - e. The Vision Team partnered with the Cabinet to designate Martin Luther King weekend (January 15) for every pastor to preach on racism and social justice and to serve the community or participate in events honoring MLK. We provided resources online to assist in this task.
 - f. We are designing ways for our Laity to engage in these conversations using the GCORR *Vital Conversations*.
 - g. Our STBC Office offers a training every year, called "Gathering to Grow," which focuses on strengthening black church leadership. In 2016, this event featured Rev. Dr. Willis Johnson, pastor from Ferguson, Missouri, and included clergy and laity of all races and ethnicities to continue to grow together.
 - h. The Vision Team asked BOOM and DCOM's to include Disciplinary question on racial reconciliation as mandatory for every candidate for ministry. The Vision Team also asked BOOM and DCOM's to include a question in their interviews: "How are you working within your context toward racial reconciliation and social justice?"
 - i. We held a long dialogue around working toward Racial Reconciliation. We recognize the difficulty of the work and that it will be a life-long journey. If it is to be successful, we will need to include laity in the training so that clergy and laity can work together. Also, we will need strong pastoral leadership and will need to support the pastor with coaching and other tools. Someone suggested "Beta-testing" models to see what works first.
4. Prayer Focus:
 - a. The Well, held in October, focused entirely on Prayer. We had Dr. Francesca Nuzzolese, a professor at Palmer Seminary in Spiritual Formation, as our plenary speaker. Then the afternoon workshops focused on various types of prayer, including topics like praying with music, praying with our bodies, covenant discipleship, prayer as protest, prayer in Native American traditions, the role of prayer in ministry planning, prayer in the Hispanic traditions, and learning to tell our spiritual stories.

- b. Dover District has had several prayer days and revivals, and every District focused on prayer throughout the year.
 - c. Bishop Johnson focused on prayer during her Days on the Districts, including giving every pastor a copy of the book, *Draw the Circle, a Forty Day Prayer Challenge*, by Mark Batterson. Many churches have used this book as a congregation-wide study on prayer.
 - d. We held a Prayer Vigil for the Commission on a Way Forward, with people signing up for specific times to pray and a vigil at Conley's UMC in Angola.
5. Additionally, we are offering an Evangelism Day: Saturday, April 22, from 9 a.m. to noon at Calvary UMC Milford.
 - a. Heather Lear, from General Board of Discipleship, will be our speaker.
 - b. We have asked for a process for evangelism for churches to use.
 - c. Registration will include a place for people to ask questions to be addressed that morning.
 6. Mission Fair: The Missions Board is designing a Missions Fair for the spring of 2018. We hope to have all districts represented.

For our next steps, the Cabinet identified and the Vision Team affirmed some strategic initiatives for the remaining three years of the quadrennium. These initiatives flesh out more concretely how we can strengthen our ministries in the various areas of our CALL. Just as we focused on the Loving aspect of the CALL by emphasizing prayer and racial reconciliation this year, we will focus each year on one of the remaining aspects of CALL, as identified below. We hope that each church will engage in these various ministries in a way which fits their context of ministry. We also plan to provide guidance and resources to help churches engage their congregation members and local communities through these initiatives. As always, we invite your prayer and feedback.

The Conference Strategic Initiatives are:

- Prayer (Loving) is the foundation. 2016-2017
- IDP (Intentional Discipleship Plan for clergy, lay leaders, and discipleship-leading). 2017-2018
- Release Ministries (Focus on addiction recovery ministries, prisoner reentry ministries, and areas which impact these two outcomes, such as prevention through engaging local schools and teaching parenting skills classes, job training, etc.-Acting). 2018-2019
- Ministry Refreshed (Beginning new ministries at the local church level and community level to reach new people-Connecting).

So, this coming year (2017-2018) we will focus on encouraging clergy to develop an Intentional Discipleship Plan for themselves, working with SPRC's to identify strengths and challenges, and choosing continuing education events to continue their development as leaders. A Ugandan proverb says: "If you do not know where you are going, any path will take you there." Following Jesus requires us to be intentional about our path. We also intend to provide resources for clergy to train congregational leaders and work with their church leaders and members to take their own discipleship seriously and create an intentional plan to continue to grow. As United Methodists, this continual learning and growing arises from our theological understanding of Sanctification, or going onto perfection. Our Annual Conference in 2018 will highlight how we have developed intentional discipleship plans, using the theme: "Followers of the Way."

These events give a sample of how the Peninsula-Delaware Conference Vision Team has served the local churches this past year. We hope to listen to your needs, learn from the wider connection, and continue to answer the CALL of Connecting, Acting, Leading, and Loving, so that every church in the conference can do its own special work and we will all work together to offer the hope of Jesus Christ to today's world. We will work to continue to flesh out our Mission

and evaluate how our committees and teams serve that mission, for the sake of the mission of the realm of Christ.

BOARD OF PENSIONS

The Board of Pensions monitors benefits including health and dental insurance, life insurance, and retirement benefits that support clergy and other persons employed by churches and agencies related to the Annual Conference. The Board makes recommendations for changes in those benefits and the methods of funding them when appropriate. The Board is also represented on the Conference Investment Committee that is responsible for the investment of funds that support pensions and other benefits. The Board recommends to the Conference a Past Service Rate for the clergy receiving pre-82 pension benefits. The Board sponsors the annual Pension Luncheon for retirees and cosponsors with the Board of Ordained Ministry, the financial planning seminars.

The Board has three standing committees: The Insurance Committee, The Financial Seminar Committee, and The Pension Luncheon Committee. They meet on an as-needed basis while the Board of Pensions and the members on the Investment Committee meet at least 5 times a year.

The Board continues to seek balance between good health benefits and reasonable cost. Our current High Deductible Insurance Plan, coupled with Health Savings Accounts (HSAs) or Health Reimbursement Accounts (HRAs), continues to give us this balance.

Health insurance costs continue to escalate. Last year we passed a rate increase of only 5% to churches and pastors even though the actual increase was 13.98%. Beginning January of 2018 there will need to be another 9% increase to both churches and pastors, necessitated by a 7.8% increase in premium costs for Active Clergy this year. We had good news last year with a 0% increase in Medicfill premiums. Unfortunately, that did not hold for 2017. The increase in Medicfill premiums is 18% which moves the total premium beyond the cap of \$2,400 per year. The additional premium of \$40 per month will be billed to each participant covered by Medicfill beginning January 1, 2018.

Accomplished Goals

1. A Retirement Luncheon provided a time of fellowship for all the retired clergy and retired lay Conference staff and honored new retirees.
2. Members from the Board of Pensions, along with members of other Boards, continue to monitor the pension investments and other Conference investments.
3. A Past Service Rate for the Pre-82 Pension Plan for the year 2017 was increased to \$611 per year of service and was approved at Annual Conference.
4. As a new Administration takes office that has plans to repeal and replace the Affordable Care Act, we continue to monitor and rely on resources from our outside consultants to predict changes to the Health Insurance market and the impact it may have to our current health care plan.

2017 GOALS

1. Representatives of the Board will actively participate with the Conference Investment Committee monitoring the management of investments so that increases in the Past Service Rate can continue at least at the rate of inflation and costs to the Conference of providing benefits can be stabilized and controlled.
2. A Retirement Luncheon for retiring and retired clergy and retired lay Conference staff will continue annually.
3. The Board of Pensions will make a recommendation for a new Past Service Rate for the year 2018.
4. The Board of Pensions will monitor the effectiveness of the health and dental plans to insure that the best possible plans can be offered at reasonable cost.

ISSUES OF CONCERN

1. The Board maintains reserves to help offset future health and pension obligations that would otherwise result in large increases that would pass on to the conference, the churches, and individuals. These reserves should **not** be viewed as pools of money to be tapped into for other needs or opportunities.
2. There continues to be concern that some churches are not meeting their obligation to pay their share of the pension and health insurance costs in a timely fashion. With this in mind, the Board of Pensions has elected to include in this report a list of churches with arrearages as of December 31, 2016. The Medical Grants listed are the result of the Cabinet requesting six such grants and the Pension Board approving this request.
3. The Board of Pensions continues to work with our health care consultants, (Mercer), reviewing our current health care plan and making adjustments in order to comply with the new regulations and changes resulting from the implementation of the Affordable Care Act (ACA).

Reminders

1. Pastors who are appointed to the Peninsula-Delaware Conference for the first time must make arrangements with the Conference Business Office for enrollment in the health, dental, life and pension programs.
 - A. Pastors leaving appointment in the Peninsula-Delaware Conference must make arrangement with the Conference Business Office to be properly transferred from the benefit programs. Please note that the Conference does not participate in COBRA and insurance ends immediately when a pastor leaves the Conference.
 - B. Pastors having changes in their family status, such as marriages, divorces, newborn children, adoptions, death, etc., must notify the Conference Business Office within thirty days of these events
2. Each pastor is responsible to keep the Conference Business office and Wespath Benefits, formerly the General Board of Pension & Health Benefits, apprised of any changes to their designated beneficiary and current address.
3. You can help contribute to the continued success of our health program by becoming familiar with and using the preventive benefits of your program.
4. Pastors may call the Wespath Benefits any time to find the status of their retirement benefits. That toll free number is 1-800-851-2201. Pastors may also download a retirement projection from www.benefitsaccess.org using a PIN provided by the Wespath.

5. A web space entitled "Conference Benefits" located on www.pen-del.org is provided to answer questions, download forms, or direct you to links related to the health and dental plans and pension plans.
6. Our "Policy on Benefit Eligibility" can be found on the above mentioned Conference website.

Arrearages

Pension Arrearages on December 31, 2016 with more than 1 month in arrears:

Dover:

Georgetown: Iglesia Metodista Unida Betel - \$2,590.45

Easton:

Cambridge-Vienna Ministries - \$47,188.99

Chestertown-Pomona - \$11,270.29

Federalsburg: Bloomery - \$1,885.86

Vienna: Vienna - \$1,440.00

Salisbury:

Delmar: Melson - \$1,494.00

Girdletree-Stockton - \$2,160.00

Princess Anne-Metropolitan - \$1,382.16

Princess Anne-St. James - \$9,988.46

Sharptown- Mt Vernon - \$900.0

Stockton-Shiloh - \$3,723.75

Wilmington:

Wilmington: Mt. Joy - \$12,534.66

Health and Dental Insurance Arrearages on December 31, 2016 with more than 1 month in arrears:

Dover:

Dover: Whatcoat - \$24,260.32

Georgetown: Iglesia Metodista Unida Betel - \$4,212.00

Milford: St Paul's - \$4,380.00

Easton:

Cambridge: Waugh - \$33,125.00

Cambridge-Vienna Ministries - \$7006.00

Chestertown-Pomona - \$21,640.58

Federalsburg-Denton - \$76,834.10

Still Pond-Coleman - \$1,580.66

Salisbury:

Princess Anne-St. James - \$26,027.50

Stockton-Shiloh - \$7,180.00

Wilmington:

Wilmington: Arise - \$2,975.00

Wilmington: Coleman Memorial - \$12,431.00

Wilmington: Mt. Joy- \$10,054.00

Wilmington: St Salem - \$3,873.00

Medical Grants have been provided to the following churches:

Cambridge-Vienna Ministries - \$15,372
Grasonville-Carmichael - \$15,372
St. Michaels: St. Luke's - \$14,400
St. Michaels: Union - \$15,372
Princess Anne: St James and Trinity - \$15,372
Wilmington: Brandywine Community - \$15,372

Respectfully submitted,

Regina Nichols
Chair of the Board of Pensions

COMMISSION ON EQUITABLE COMPENSATION

The Conference Commission on Equitable Compensation is charged in the Discipline with three broad areas of responsibility. These are (1) recommending Conference standards for clergy support; (2) administering funds to be used in base salary supplementation; and (3) providing counsel and advisory material on clergy support to the District Superintendents and Committees on Pastor-Parish Relations.

The Commission is responsible for the development of a schedule of minimum base compensation. The funds administered include **General Funds** for compensation supplements. Other compensation funds granted to pastors in **Key Leadership** positions that are serving in charge(s) that is/are unable to support the clergy commensurate with his/her talents and experience, and **Special Funds** used in special one-time circumstances. Because both Key Leadership Funds and Special Funds lie outside of the disciplinary bounds of the Commission on Equitable Compensation, we have moved responsibility for the granting these funds to the Bishop and Cabinet. With CCFA approval, we have made this move so that the bishop and cabinet, who have control over appointments, will also have the responsibility for administering these funds. The Commission will continue to track and report these funds as part of our ongoing communication with the Annual Conference.

The 2017 Equitable Compensation budget is \$160,000. Funds expended in 2016 for salaries, pension, moving expenses, short-term disability, and miscellaneous totaled \$161,488, which exceeded budget. As part of this report, there is a list below of the churches and charges that received assistance in 2016.

The Commission in the last several years has strived to be mindful of our churches and clergy in establishing minimum salary guidelines. Therefore, the Commission on Equitable Compensation recommends the following 2.0% increase for 2018:

Full Elder and Full Member Deacon:	\$37,787
Provisional Elder, Provisional Deacon and Associate Member	\$34,871
Full Time Local Pastor	\$32,632

After prayerful consideration and thoughtful examination of the available data, the Commission decided on the 2.0% increase for next year. This increase is consistent with the 1.7% increase in minimum salary for 2017, it is in line with the 2.6% cost of living increase projected by the Social Security Administration for 2018, and it is the same increase that the Personnel committee has granted

Conference Office staff for 2018. We believe the 2.0% increase becomes compelling when examined in comparison with these data.

The Commission on Equitable Compensation recommends that the minimum salaries be increased by \$150 for each year of service, up to 20 years of service.

The Continuing Education minimum amount is \$800 for 2018. Clergy should receive paid leave to attend a continuing education event.

The Commission on Equitable Compensation recommends that the reimbursement for travel expense for 2018 be at the rate set by the Internal Revenue Service for 2018.

The Commission also recommends that pastors be reimbursed for all tolls and parking expenses incurred in the performance of their pastoral duties.

Clergy will continue to be allowed to preach one week each year for one of the following events: Emmaus, Chrysalis, Camp Pecometh or any other engagement that enhances the spiritual life of persons of this Conference and shall not affect the clergy's vacation time or the clergy's regular pay from their appointed charge. Qualifying other engagements will be determined by the Commission on Equitable Compensation on a case by case basis.

Yours in Christ,
 Rev. Tom Pasmore / Mr. William Batson
 Co-chairs for the Commission on Equitable Compensation

Peninsula-Delaware Conference
2016 Equitable Compensation Support

<u>General Fund</u>	<u>Amount</u>
<u>Dover</u>	
Bayside Chapel	\$2,924.00
<u>Easton</u>	
Church Hill-Burrisville	7,500.00
Grasonville-Carmichael	1,843.00
Greensboro-Burrisville	12,000.00
<u>Salisbury</u>	
Allen: Asbury	2,500.00
Berlin-Ironshire	6,666.00
Crisfield-Asbury	2,500.00
Germantown-Sinepuxent	2,133.00
Newark: Bowen/Trinity	2,500.00
Pocomoke City-Bethany	2,500.00
Quantico-Hebron	5,732.00
Stockton: Shiloh	3,000.00
<u>Wilmington</u>	
North East-Bay View	4,700.00
Wilmington: Brandywine Community	12,000.00
Wilmington: Buttonwood	132.00
Wilmington: Peniel	4,000.00
Wilmington: Richardson Park	<u>3,000.00</u>
Total General Fund Support	<u>\$75,630.00</u>

Special Fund

Dover

None

Easton

None

Salisbury

Pocomoke City-Bethany	1,500.00
Quantico-Hebron	15,000.00

Wilmington

Wilmington: Buttonwood	<u>8,081.00</u>
------------------------	-----------------

Total Special Fund Support \$24,581.00

Key Leadership

Dover

Milton: Goshen	3,000.00
----------------	----------

Easton

Cambridge: St. Paul's	2,500.00
Chestertown-Pomona	2,460.00
Easton: Asbury	4,667.00
Preston: Mt. Calvary	2,650.00
St. Michaels: Union	8,000.00

Salisbury

Princess Anne: St. James/Trinity	10,000.00
----------------------------------	-----------

Wilmington

Wilmington: Buttonwood	13,750.00
Wilmington: Peninsula-McCabe	10,000.00
Wilmington: Simpson	<u>4,250.00</u>

Total Key Leadership Support \$61,277.00

CONFERENCE BOARD OF TRUSTEES

The Conference Board of Trustees is charged by The Discipline of The United Methodist Church to hold in trust financial assets and invest them according to the Social Principles; hold in trust real and personal property of Conference churches and agencies; buy, sell, transfer, and convey property; and provide adequate insurance for all Conference properties. In 2016 the Peninsula-Delaware Conference Board of Trustees actively pursued all of those things.

Leadership:

Board of Trustees officers:

President, Candy Miles
Vice President, Richard Rosengren
Secretary, Earle Baker
Treasurer, Bill Westbrook

Other Trustees are: Sonja Brown, Douglas Collison, Charles Emery, Rich Evans, Jeff Hayes, Helen Lockwood, and Director of Connectional Ministries, Vicki Gordi-Stith.

Investments:

The Conference Trustees are responsible for maintaining 17 investment funds valued at over \$1,590,000. All funds are restricted to specific ministries and/or churches except the General Fund.

Conference Property:

District Boards of Trustees: As the number of abandoned churches and properties continues to grow, two districts have organized their own Boards of Trustees. In most cases the Conference Board of Trustees transfers ownership to the District Boards both to spread the responsibility, and to move decision making closer to the actual property.

- **Easton District Board of Trustees**
 - Has listed **Bounds UMC, Crapo, Dorchester County, MD** with a realtor.
- **Salisbury District** formed a District Board of Trustees, as permitted in the 2012 Book of Discipline, at paragraphs 2518 and 2524. The District comprises these Maryland counties: Somerset, Wicomico, and Worcester. The purpose would include but not be limited to look after limited service churches, cemeteries, and abandoned cemeteries by:
 - Being a vehicle to receive deeds to local cemeteries
 - Being a local agent to sell abandoned church property, retain funds for their work, and resource cemetery maintenance.
 - Organizing repair teams to assist limited service church trustees and cemetery committees
 - Resourcing the churches of the Easton District to establish cemetery committees.

Abandoned Property:

Abandoned church property becomes the property of the Annual Conference under the care of the Conference Board of Trustees. Until the property can be sold or repurposed the Conference Board of Trustees continues to insure the property, perform necessary repairs, and maintain the grounds.

- **Ebenezer UMC and Parsonage** in Crapo, Dorchester County, MD has been sold. After costs we received \$35,712.
- **Westwoods UMC, near Gumboro, Sussex County, DE.** The property is being appraised to be listed with a realtor. The church cemetery is across the road, but not owned by the church. The Conference Board of Trustees manages a trust of approximately \$66,000 for Westwoods. Bill Westbrook is researching the trust documents to determine what happens to the trust if the church is sold.
- **Christ UMC, Laurel, Sussex County, DE.** The building was condemned after being found structurally unsound. After determining the cost of repairs was beyond reach, the congregation voted to close the church and transfer their membership to Centenary UMC in Laurel. Church membership records have been transferred to Centenary as well.
 - Members of the congregation removed what they wanted to keep from the building.
 - A security fence was erected around the building for public safety.
 - Stained Glass windows, woodwork, furnishings, the church bell and other artifacts will be salvaged; and upon demolition Centenary will take the cornerstone and State Historic Marker.
 - Several salvage companies were contacted and the contract was given to Black Dog Salvage who demolished the building in December. Their demolition was filmed for the Salvage Dawgs reality show.
 - Christ UMC also owned a nearby house. At this time it is unoccupied and being used for storage.
- **Mt. Salem UMC, Old New Castle, New Castle County, DE.** Representatives of "Friends of Mt. Salem" met with the Conference Trustees. They reported

that they are receiving good support from the City of New Castle, New Castle County, and the Community. A state Historic Marker has been placed at Mt. Salem. The Conference Board of Trustees encouraged the friends group to incorporate as a 501c3 nonprofit corporation, and to order a survey of the property before we turn it over to them.

- **Bethany UMC, Lowes Crossroads, Sussex County, DE** is rented by a non-denominational congregation.
- **Warwick Cemetery, Warwick, Cecil County, MD.** The conference trustees maintained the Cannon Lofland Fund for the maintenance of the Warwick Cemetery. The amount of the fund was less than \$1,000. At the request of the Warwick Cemetery Trustees, the Cannon Lofland Fund has been transferred to them.
- **Churches transferred to the Salisbury District Board of Trustees:**
 - **Christ UMC and Parsonage, Upper Fairmount, Somerset County, MD**
 - **Asbury UMC, Nanticoke, Wicomico County, MD.**
 - **Grace UMC, near Cox's Corner, Wicomico County, MD.**
 - **John Wesley UMC, Newtown, Wicomico County, MD**
 - **Water's Chapel UMC, Marion Station, Somerset County, MD**

Term Limits:

With the new quadrennium beginning July 1, 2016, the following Trustees completed their service on this board: William Bazzelle, Ginger Brannock, David Humphrey, Pam Lewis, and Walter Palmer. We commend and thank them for their faithful service to the Board of Trustees, and The Peninsula-Delaware Conference.

Respectfully submitted,

Earle N. Baker,
Secretary

CONFERENCE COUNCIL ON FINANCE AND ADMINISTRATION (CCF&A)

We recognize with considerable gratitude the long and dedicated service of John Halberstadt who served for many years as President of our CCF&A. Lawrence Pelham was elected as the new President at the July meeting. Alice Ervin, and Lisa Hastings were reelected as, Vice-President and Secretary, respectively, for the July 2016- June 2017 period.

God continues to bless our Peninsula-Delaware Conference by providing for our financial and administrative needs. Let us celebrate together God's grace, love and care for the church.

We also thank each individual congregation, and every individual giver, for their giving and their faithfulness to the Covenant Plan. It is by the contributions of many that we are able to do the work of the church.

Total Covenant Funding Plan receipts for the year were \$4,622K just \$14K below the Covenant Funding Plan for \$4,635K for appointments. This gap of \$14K is \$22K less than last year which was the lowest shortfall since 2009. The Conference continues to respond to the need to reduce cost and apportionments. The 2016 apportioned amount was \$101K less than that for 2015. The shortfall was covered by utilizing fund balances from Boards and Agencies which at year end 2015 were in excess of 10% of the annual budget for that Board or Agency. Review of these year end balances is a standard part of the annual budgeting process. Boards and Agencies with reasons to maintain higher balances are not affected.

We are also grateful for and celebrate several areas of increased giving highlighted by increases for World Missions of \$19K for a total of \$83K and an increase of \$26K for UMCOR, for a total of \$115,605.

We continued to monitor the progress of Pecometh Camping and Retreat Ministries. They continue to make progress toward a cash flow positive position. Pecometh is in the middle of a capital campaign with a goal of \$1,025,000 that will provide both needed facility upgrades and a partial payoff of the mortgage on the River View Retreat Center. The capital campaign is doing well having already raised over \$600,000.

CCF&A also continues to monitor the ministry and financial status of the Neighborhood House, a Conference Affiliate with locations in both Wilmington and Middletown. They provide vital services to the poor and financially disadvantaged. The Neighborhood House has fully utilized the \$200K line of credit interest free for a loan period that has been extended to three years. The Board and Staff have had success in attracting new financial support and the organization is improving its operations. Challenges remain; however, working together we can continue to provide for those in need.

Apportionments are an important part of our Connectional relationship. They bind us together in supporting one another through District and Conference functions, provide support for our retired clergy, and support ministries throughout the peninsula, the country and the world that we could not accomplish as individual churches. The Conference and CCF&A continue to be sensitive and attentive to the financial status and needs of our local churches. One example is the continued effort to reduce apportionments. Another is to have an efficient Apportionment Adjustment process. The new approach developed in 2015, appears to have functioned well in its first year. Every church that did not pay its full apportionments was reviewed by a District committee. Others requested a review. The majority of the data required for the review was provided by the Conference Office from the statistical data on file. Individual churches were instructed to provide specific information such as their vision, mission and their missional and financial outlook for the future. Working together, the District Committee developed the recommended Adjusted Apportionments for the upcoming year. The recommendations of the District Committees were forwarded to the CCF&A for approval or adjustment.

For 2017, a Covenant Funding Plan totaling \$4,604K was developed, recommended, and approved by Annual Conference. This represents a decrease of \$31K or 0.7% from the 2016 Covenant Funding Plan. The amount to be apportioned to the local churches, \$5,300,000 (before adjustments) was reduced \$50k from the amount apportioned for 2016. The underlying assumption remains that the economy will gradually improve and local churches will be better able to fulfill their full share of Covenant Funding support. As mentioned above, Annual Conference apportionment adjustment requests, including mission churches, totaling \$385,867 have been approved for 2017.

Goals for 2017/2018:

Continue to work collaboratively with all conference leaders, boards and teams so that ministries of the annual conference will be successful and can fully witness for Christ.

Recommend for annual conference adoption a plan for anticipated income and expenditures for 2018 which will support the conference in achieving its mission.

Carry out the administrative responsibilities as set forth in the Discipline, including a comprehensive audit of accounts and accounting processes. Within this area, CCF&A will perform all additional and specific administrative and fiscal functions and services as the conference may from time to time require.

CCF&A will respond to broader challenges and needs that are identified by GCF&A (General Council on Finance and Administration).

The CCF&A has begun a discussion concerning how to best educate our churches and financial matters. The thought is to develop a plan and goals for improving financial education, training, and operational support to facilitate improved financial management, operations and stewardship in our local churches. This effort would be inclusive and hope to involve all our connectional members and resources.

Respectfully submitted,

Lawrence Pelham
President

Alice J. Ervin
Vice President

THE PHILADELPHIA AREA COMMITTEE ON THE EPISCOPACY

The Committee on the Episcopacy serves various functions in the United Methodist Church. It serves to:

- Support the Bishop of the Area in the oversight of the spiritual and temporal affairs of the church
- Be available to the Bishop for counsel
- Assist in the determination of the episcopal needs of the Area and make recommendations to the Jurisdictional Committee on Episcopacy
- Keep the Bishop advised of conditions within the Area
- Interpret to the people of the Area and to Conference agencies the nature and function of the Episcopal Office
- Engage in annual consultation and appraisal of the balance of the Bishop's relationship and responsibilities to the Area, the Jurisdiction, denominational Boards and Agencies and other areas of specialized ministries

Book of Discipline, (2016), ¶ 637

This quadrennium the chairs of this committee have changed. Pastor Scott McDermott, from Eastern Pennsylvania Conference now serves a chair and Roy Collins from Peninsula-Delaware conference serves as the vice-chair. The committee wishes to express its gratitude for the faithful services of Kevin Goodwin (chair) of Peninsula Delaware and Pastor Evelyn Kent Clark (vice chair) of Eastern Pennsylvania who served in these roles during the last quadrennium.

We are especially thankful that Bishop Peggy Johnson was able to return to our annual conferences for four more years. She has served our annual conferences faithfully during the last eight years. In serving as Bishop, she has not surrendered her ability to be a caring and compassionate Pastor. Her phone calls and letters to those who have suffered loss reflect her genuine compassion for those who are hurting. On Christmas day, Bishop Johnson even visited the Norristown State Hospital. Bishop Peggy Johnson doesn't just serve a role, she lives her faith. And yes Bishop Johnson has sought to lead each annual conference to fulfill its vision. She is always listening, always learning, and always seeking to guide us in the right path. For the Eastern Pa conference this meant downsizing from six to four annual

conferences. A bishop's roles and responsibilities extend far beyond merely making appointments and serving United Methodists. A bishop's role also includes interaction and dialogue with those of other denominations. For example, the United Methodist church has been in dialogue with the Roman Catholic Church and Bishop Peggy Johnson is the first female bishop to be involved in this discussion. This is both historic and significant.

We are living in challenging times, both in our larger culture but also in the church. None perhaps is more challenging than the issue of race. In July of 2016 the North Eastern Jurisdiction (NEJ) passed its Call to Action to help address these issues. Bishop Peggy Johnson has embraced this agenda by her example and her leadership. For example, Bishop Johnson is working with an Intercultural Coach to help her grow personally in this area and she has committed to visit every church of color in our annual conferences. In addition, she is committed along with her episcopal colleagues to lead the church to help heal the wounds of racism by implementing the Call to Action passed by the NEJ. Our conferences are already seeing some of the fruit of this effort through numerous conversations that are happening around our conferences on race.

As a committee we are honored to work alongside our Bishop as she seeks to lead us forward these next four years.

Respectfully submitted,

Scott McDermott
Chair

Drew Theological School **2017 Annual Report Summary**

As we celebrate the 150th anniversary of our founding this year, we find ourselves in the unique position of reflecting deeply on our past and, at the same time, looking with confidence and enthusiasm toward the future. Drew Theological School has, throughout its long and distinguished history, fostered a vibrant spirit of learning and community that allows for a rich diversity of both expression and experience. These qualities of inclusion and a steadfast commitment to social justice are what make the Theo School what it is today – and have, in fact, defined it from the beginning of its existence.

In the spirit of our founders, we continue to educate students from all over the United States and throughout the world. We continue to pursue a mission of empowering students to "creative thought and courageous action to advance justice, peace and love of God, neighbor and the earth." In the classroom and beyond, we continue to focus on educating and forming rooted, innovative, and bold leaders for the church, the academy, and the world.

These are the principles that attract students to our programs, and they guide us in all we do to support them during their time with us.

We have seen the effects of this in our rising enrollment numbers. In the last three semesters, the Theological School has seen a steady growth in both applications and enrollments, and early indications strongly suggest we will continue that trend this year. Our students hail from across the country, represent 21 different denominations, as well as a sturdy non-denominational presence, making Drew a truly ecumenical community. Yet we could not have arrived here on our own: over

30 percent of our applicants come to us through recommendations from our alumni and friends.

We also have a history of great success when we open our doors to prospective students and invite them to explore our programs first-hand. Of the students who attended our *Open Doors at Drew* event last March, more than 50 percent enrolled.

These gatherings are so successful because they offer prospective students an opportunity to see Drew in person – to see Drew *in action*. We allow them to immerse themselves for the day in dynamic classroom conversations, worship services, and panel discussions with both current students and alumni. These events highlight our efforts to create a truly collaborative, comprehensive, and transformative experience that involves the entire Drew community.

A recent report by the Pew Research Center, "America's Changing Religious Landscape," made clear that seminaries and theological schools must reimagine their programs and how they reach students who are seeking out new expressions of Christian theology, ethics, liturgy, and gathered community.

In order to accommodate these prospective students and offer them the kind of dynamic and relevant theological training they seek, we embarked on an ambitious transformation of our curriculum, thanks in part to a generous grant from the Jessie Ball DuPont Fund.

This project has been guided by our efforts to address the changing needs of our students, those who may not choose to pursue a traditional ministerial path, and those who require a more flexible structure to their education. While our commitment to the Church and to the training of pastoral leaders is unwavering, we have also focused on ensuring that our current curriculum, teaching, and student assessment are aligned with more diverse demographics, changes in vocational choices, and the need to prepare religious leaders to serve effectively in multi-faith, secular, and even non-religious settings. We aim to serve the students whose vocational goals may include chaplaincy in healthcare settings, the military, or corporate venues, those who may seek to work as life coaches, or who may pursue careers in advocacy, social activism, and the non-profit world more generally. The focus is on preparing students for transformational leadership, wherever their vocation is lived out.

Our curriculum transformation project also includes a focus on various modes of delivery – online classes and a flexible course schedule for students who are unable to attend class during the day or those who live too far from campus to attend in person regularly. These changes will expand our sphere of influence and the contexts in which our students serve, inspiring us to think more broadly about what is required for leadership-in-context. It will also hopefully bring us an even more diverse student body, something that Drew values highly.

The curriculum that we hope to implement will more clearly and intentionally help students root themselves in the cumulative wisdom of their tradition (more Bible and theology) but also prepare them to be adaptive leaders who confidently innovate ancient wisdom and tradition in order to address contemporary needs and challenges. They will do more and sit less.

Their mentors in learning and experimenting will extend beyond our residential faculty and draw from the rich resources of partner organizations and networks which can provide the real-world settings for these "experiments in courage," where the pursuit of wisdom and godly living can be more vigorously pursued.

The majority of our students come to us with experience in ministry, and many are currently exercising some form of public religious leadership. Additionally, an increasing number of students come to us with a wide range of experience in the foundational understanding of basic biblical texts and theological concepts. Furthermore, an emphasis on public theology and the role of the public theologian and leader is an essential aspect of the work of Christian ministry today, and more attention will be paid to helping our students develop this aspect of their ministry.

* * * *

All of these efforts will make it possible to offer our bold vision to a wider audience of students. While these changes will be significant, they will in no way alter the spirit that has distinguished a Drew Theological School education for 150 years. Indeed, these changes have their source and their end in that very spirit, and they will, we are confident, contribute to its continued vitality.

We are thrilled by how our vision for the future of the Theo School is unfolding and taking shape. We look forward to our continued work with the entire Drew community – both past and present, on and off-campus – as we transform this center of learning, pastoral formation, and service to respond in relevant and powerful ways to the changing needs of our churches, our communities, and the world.

TREASURER'S REPORT
PENINSULA-DELAWARE CONFERENCE
BALANCE SHEET
AS OF DECEMBER 31, 2016

ASSETS

<u>CASH</u>	
PNC SWEEP CHECKING	589,676.12
PNC CREDIT CARD ACCOUNT	5,000.00
PNC- CRISFIELD UNMET NEEDS	0.00
PNC FLEX AMERICA CHECKING	23,318.09
PNC- HRA ACCOUNT	94,188.43
PAYPAL ACCOUNT	48.43
CENTREVILLE NAT'L BANK- CREDIT CARD	0.00
SHORT-TERM INVESTMENTS	2,040,994.57
TOTAL CASH	<u>2,753,225.64</u>
<u>PETTY CASH</u>	
BUSINESS OFFICE	75.00
DISASTER RECOVERY	0.00
RESOURCE CENTER	200.00
EASTON DISTRICT OFFICE	100.00
SALISBURY DISTRICT OFFICE	300.00
TOTAL PETTY CASH	<u>675.00</u>
<u>ACCOUNTS RECEIVABLE</u>	
DUE FROM/(TO) CONF OPERATING FUND	197,516.08
CAMP PECOMETH LOAN RECEIVABLE	200,000.00
NEIBORHOOD HOUSE LOAN RECEIVABLE	200,000.00
LOAN RECEIVABLE- COLEMAN MEMORIAL UMC	66,878.62
LOAN RECEIVABLE- UMPACT SURETY NOTE	14,111.00
DEPOSITS	54,111.00
LAY PATOR PAYROLL RECEIVABLE	1,765.68
RECEIVABLES - PERSONAL CHARGES	49.08
TOTAL ACCOUNTS RECEIVABLE	<u>734,431.46</u>
<u>FURNITURE & EQUIPMENT</u>	
FURNITURE & EQUIPMENT	386,931.15
ACCUMULATED DEPRECIATION	<u>(312,490.50)</u>
TOTAL FURNITURE & EQUIPMENT	<u>74,440.65</u>
TOTAL ASSETS	<u>3,562,772.75</u>

FUND BALANCES

<u>BOARDS AND AGENCIES</u>	
INSURANCE BENEFITS COMMITTEE	(195,821.86)
CONF BOARD OF PENSIONS	0.00
DISTRICT SUPERINTENDENTS FUND	64,546.17
COMMISSION ON EQUITABLE COMPENSATION	99,833.59
MINISTERIAL CONTINGENT RELIEF FUND	8,841.64
VISION TEAM	14,906.97
DEAF MINISTRY	1,997.34
DISABILITY MINISTRY	3,100.00
AREA EPISCOPACY COMMITTEE	8,760.56
RESOURCE DEVELOPMENT/MANAGEMENT TEAM	23,132.21
BUSINESS OFFICE	70,725.96
COMMUNICATIONS COMMISSION	7,450.00
COMMUNICATIONS	48,898.98
CONFERENCE RESOURCE CENTER-BUILDING	26,514.35
CONFERENCE SESSIONS EXPENSES	(698.22)
CONFERENCE JOURNAL	10,625.06
GENERAL & JURISDICTIONAL CONFERENCES	20,115.29
RESOURCE CENTER PROGRAM	61,691.86
BOARD OF LAITY	7,611.74
BOARD OF ORDAINED MINISTRY	33,493.83
STRENGTHENING THE BLACK CHURCH	15,326.67
NEW CHURCH DEVELOPMENT	107,703.17
CONGREGATIONAL DEVELOPMENT CORPORATION	0.00
DISASTER RELIEF	8,515.44
SPIRITUAL FORMATION AND DISCIPLESHIP	8,100.00
CHRISTIAN SERVICE	9,599.33
EVANGELISM AND OUTREACH	17,039.05
PDW-CCP MISSION TRIPS	0.00
PETER WEAVER CONGO PARTNERSHIP- DESIGNATED	0.00
PETER WEAVER CONGO PARTNERSHIP- UN ESIGNATED	54,144.27
CONGO LOCAL CHURCH PROJECTS	0.00
BOARD OF HIGHER EDUCATION	11,641.00
WESLEY FOUNDATION-DELAWARE STATE UNIV	783.03
- SALISBURY STATE UNIV	2,528.11
- UNIV MD EASTERN SHORE	6,054.08

YOUTH RALLY	167,238.54
YOUNG PEOPLES MINISTRY	26,312.46
COMMISSION ON ARCHIVES AND HISTORY	9,647.57
ADVOCACY RESOURCE TEAM	13,505.86
NATIVE AMERICAN MINISTRIES	14,954.07
HISPANIC/LATINO MINISTRIES TASK FORCE	39,722.48
DOVER DISTRICT HISPANIC MINISTRY TASK FORCE	1,630.23
DOVER DISTRICT OFFICE	58,813.59
DOVER DISTRICT COUNCIL	4,668.55
EASTON DISTRICT OFFICE	11,389.82
EASTON DISTRICT COUNCIL	426.34
SALISBURY DISTRICT OFFICE	(2,521.88)
SALISBURY DISTRICT COUNCIL	0.00
WILMINGTON DISTRICT OFFICE	44,237.46
WILMINGTON DISTRICT COUNCIL	880.00
SALISBURY URBAN MINISTRIES	(6,634.29)
CONFERENCE PARSONAGES	0.00
WARREN MEMORIAL FUND- INCOME	(341.65)
ARCHIVES & HISTORY ENDOW- INCOME	(531.16)
PARSONAGE ENDOWMENT FUND - PRINCIPAL	0.00
BOARD OF TRUSTEES -BUILDING & IMPROVEMANTS	131,228.07
YOUTH SERVICE FUND	14,997.97
BARRATTS CHAPEL ENDOWMENT - INCOME	(600.73)
BARRATTS CHAPEL DEVELOPMENT FUND - INCOME	(381.65)
CAMP PECOMETH ENDOWMENT INCOME	(957.08)
CAMP PECOMETH CAMPERSHIP NCOME	(950.15)
FURNITURE & EQUIPMENT	(56,787.42)
CAPITAL IMPROVEMENTS	704,618.18
SUPPORT SERVICES	0.00
AMERICAN AVENUE PROPERTIES	16,389.28
TOTAL BOARD AND AGENCIES	<u>1,748,094.08</u>
OTHER FUNDS	
VIM GRANT FUND	7,984.90
CHARLES BARTON YOUTH MINISTRY FUND	32,117.53
DELAWARE CONFERENCE HISTORY FUND	1,620.28
MERIT SCHOLARSHIP PROGRAM	0.00
BD HIGHER EDUCATION SCHOLARSHIP FUND	(423.04)
WILMINGTON DISTRICT CONGREGATIONAL DEVELOPMENT	1,558.95
FAMILY ASSISTANCE FUND	15,147.08
RESERVE-PROPERTY INSURANCE DEDUCTION	75,998.13
RESERVE-MISSIONS	248,801.07
RESERVE-LEGAL FEES	42,699.71
RESERVE-MOVING EXPENSES RETIRED MINISTERS	26,450.00
MISCELLANEOUS PAYROLL DEDUCTIONS	339.33
OFFICE EQUIPMENT REPLACEMENT	22,466.49
POSTAGE METER	(4,564.18)
SODA MACHINE	73.55
BLACK HISTORY FUND	2,000.00
DISTRICT MINI HUB	300.00
CABINET MISSION FUND	244.70
SEXUAL MISCONDUCT-CARE TEAM	54,735.10
HIV/AIDS AWARENESS	1,363.93
NAOMI WINCHESTER MEMORIAL FUND	2,395.00
UNITY RUN PROGRAM	3,138.53
NDN STIX	1,953.05
CLERGY SPOUSE COMMITTEE	600.83
PARISH NURSE TRAINING	2,046.99
ADMINISTRATIVE REVIEW	12,643.42
LAY SPEAKERS FUND	2,225.15
HISTORICAL SOCIETY MEMBERSHIP	3,450.12
FLEXIBLE SPENDING ACCOUNT	36,455.78
HSA PERSONAL CONTRIBUTIONS	(17,074.20)
PDW-CCP MISSION TRIPS	26,994.80
GBGM- DEAF MINISTRY COMMITTEE	37,661.29
GBGM- DISABILITY MINISTRY COMMITTEE	(1,955.82)
MCI-SMALL MEMBERSHIP GRANT - WORSHIP	0.00
MAKING CONNECTIONS INITIATIVES	7,455.01
MISCELLANEOUS PAYABLES	3,115.08
CF&A GENERAL CONTINGENCY	466,053.54
TOTAL OTHER FUNDS	<u>1,116,072.10</u>
CONFERENCE-AT-LARGE	
OPERATING FUND RESERVE	698,606.57
TOTAL CONFERENCE-AT-LARGE	<u>698,606.57</u>
TOTAL FUND BALANCES	<u>3,562,772.75</u>

PENINSULA-DELAWARE CONFERENCE
STATEMENT OF CASH RECEIPTS AND DISBURSEMENTS
FOR THE TWELVE MONTHS END DECEMBER 31, 2016

	BUDGET	APPORTIONED	DISBURSED
I CONNECTIONAL MINISTRIES			
1 WORLD SERVICE FUND	\$734,289.00	\$734,289.00	\$734,289.00
2 BLACK COLLEGE FUND	100,564.00	100,564.00	100,564.00
3 MINISTERIAL EDUCATION FUND	252,096.00	252,096.00	252,096.00
4 AFRICA UNIVERSITY	22,512.00	22,512.00	22,512.00
5 GENERAL ADMINISTRATION FUND	88,654.00	88,654.00	88,654.00
6 INTERDENOMINATIONAL COOP FUND	19,725.00	19,725.00	19,725.00
7 EPISCOPAL FUND	236,706.00	236,706.00	236,706.00
8 JURISDICTIONAL APPORTIONMENT	16,321.00	16,321.00	16,321.00
TOTAL CONNECTIONAL MINISTRIES	<u>\$1,470,867.00</u>	<u>\$1,470,867.00</u>	<u>\$1,470,867.00</u>
II HEALTHY CHURCH MINISTRIES			
1 VISION TEAM MINISTRIES	\$65,200.00	\$65,200.00	\$65,200.00
2 VITAL CONGREGATIONS MINISTRIES	\$220,000.00	\$220,000.00	\$220,000.00
3 CONNECTIONAL & PROGRAM MINISTRIES			
A RESOURCE CENTER PROGRAM	\$360,000.00	\$360,000.00	\$360,000.00
B YOUNG PEOPLES MINISTRY	130,000.00	130,000.00	130,000.00
C CAMPING AND RETREAT MINISTRIES	70,000.00	70,000.00	140,000.00
D STRENGTHENING THE BLACK CHURCH	137,000.00	137,000.00	137,000.00
E COMMUNICATIONS MINISTRY	109,000.00	109,000.00	109,000.00
4 DISCIPLE MAKING MINISTRIES			
A SPIRITUAL FORMATION/DISCIPLESHIP	16,000.00	16,000.00	16,000.00
B CHRISTIAN SERVICE/MISSIONS	10,000.00	10,000.00	10,000.00
C OUTREACH/EVANGELISM	16,000.00	16,000.00	16,000.00
5 COMMUNITY TRANSFORMATION			
A ADVOCACY RESOURCE TEAM:	16,000.00	16,000.00	16,000.00
B METHODIST ACTION PROGRAM	25,000.00	25,000.00	25,000.00
C NEIGHBORHOOD HOUSE	17,000.00	17,000.00	17,000.00
D SALISBURY COOPERATIVE URBAN MINISTRIES	38,000.00	38,000.00	38,000.00
6 LEADERSHIP DEVELOPMENT MINISTRIES			
A BOARD OF HIGHER EDUCATION	100,000.00	100,000.00	100,000.00
B BOARD OF LAITY	8,000.00	8,000.00	8,000.00
C BOARD OF ORDAINED MINISTRY	30,000.00	30,000.00	30,000.00
TOTAL HEALTHY CHURCH MINISTRIES	<u>\$1,367,200.00</u>	<u>\$1,367,200.00</u>	<u>\$1,437,200.00</u>
III ADMINISTRATIVE MINISTRIES			
1 RESOURCE DEVELOPMENT & MANAGEMENT TEAM:	716,682.00	716,682.00	701,682.00
2 EPISCOPAL OFFICE SUPPORT	50,000.00	50,000.00	50,000.00
3 AREA EPISCOPAL COMMITTEE/RESIDENCE	4,900.00	4,900.00	4,900.00
4 COMM ON ARCHIVES & HISTORY	27,000.00	27,000.00	27,000.00
5 CF&A GENERAL CONTINGENCY	200,000.00	200,000.00	200,000.00
TOTAL ADMINISTRATIVE MINISTRIES	<u>\$998,582.00</u>	<u>\$998,582.00</u>	<u>\$983,582.00</u>
IV CLERGY SUPPORT			
1 EQUITABLE COMPENSATION	\$160,000.00	\$160,000.00	\$160,000.00
2 DISTRICT SUPERINTENDENTS	602,692.00	602,692.00	602,692.00
3 LIFE INSURANCE	34,000.00	34,000.00	34,000.00
4 CABINET RELIEF FUND	2,000.00	2,000.00	2,000.00
5 RETIRED CLERGY BENEFITS	0.00	0.00	0.00
TOTAL CLERGY SUPPORT	<u>\$798,692.00</u>	<u>\$798,692.00</u>	<u>\$798,692.00</u>
GRAND TOTAL EXPENSES	<u>\$4,635,341.00</u>	<u>\$4,635,341.00</u>	<u>\$4,690,341.00</u>
RECEIPTS OVER/(UNDER) BUDGET		<u>(13,676.61)</u>	
TOTAL RECEIPTS ON APPORTIONMENTS		<u>\$4,621,664.39</u>	

**SUMMARY OF CASH RECEIPTS AND DISBURSEMENTS
FOR THE TWELVE MONTHS ENDING DECEMBER 31, 2016**

RECEIPTS:

ADMINISTRATION AND BENEVOLENCES	\$4,621,664.39
OTHER BENEVOLENCES	684,783.39
INTEREST	41,656.14
MISCELLANEOUS & AGENCY RESERVE TRANSERS	222,231.91
TOTAL RECEIPTS	<u>\$5,570,335.83</u>

DISBURSEMENTS:

ADMINISTRATION AND BENEVOLENCES	\$4,690,341.00
OTHER BENEVOLENCES	684,783.39
INTEREST	41,656.14
MISCELLANEOUS	96,948.72
TOTAL DISBURSEMENTS	<u>\$5,513,729.25</u>
TO/(FROM) OPERATING RESERVE	<u>\$56,606.58</u>

**OTHER BENEVOLENCES
FOR THE TWELVE MONTHS ENDED DECEMBER 31 2016**

	<u>RECEIVED 2016</u>	<u>DISBURSED 2016</u>	<u>DISBURSED 2015</u>
DISTRICT OFFICES	\$228,754.62	\$228,754.62	\$194,440.90
GENERAL ADVANCE SPECIALS			
WORLD MISSIONS	83,020.13	83,020.13	64,305.11
NATIONAL MISSIONS	3,455.00	3,455.00	11,720.00
UMCOR	115,604.82	115,604.82	89,056.37
PDW-CENTRAL CONGO PARTNERSHIP	50,542.86	50,542.86	48,724.11
AFRICA UNIVERSITY	4,141.78	4,141.78	5,539.10
YOUTH SERVICE FUND	5,811.70	5,811.70	2,260.15
ONE GREAT HOUR OF SHARING	42,258.48	42,258.48	46,565.30
WORLD COMMUNION OFFERING	10,210.05	10,210.05	10,468.56
UNITED METHODIST STUDENT DAY	8,413.66	8,413.66	7,292.66
HUMAN RELATIONS SUNDAY	7,804.55	7,804.55	7,729.12
PEACE WITH JUSTICE	8,037.44	8,037.44	7,856.81
NATIVE AMERICAN AWARENESS	10,352.02	10,352.02	10,386.80
CHRISTIAN EDUCATION SUNDAY (PECOM)	1,023.15	1,023.15	2,685.21
NEIGHBORHOOD HOUSE	12,042.70	12,042.70	18,948.05
METHODIST ACTION PROGRAM	2,723.70	2,723.70	5,110.00
CONFERENCE ADVANCE SPECIALS	18,222.16	18,222.16	20,612.56
HIGHER EDUCATION (WESLEY COLLEGE)	355.00	355.00	356.15
BOARD OF CHILD CARE	5,153.97	5,153.97	10,479.81
PENINSULA UNITED METHODIST HOMES	1,792.00	1,792.00	1,929.25
PECOMETH RIVER RETREAT CENTER	25,468.63	25,468.63	28,972.78
MISCELLANEOUS	39,594.97	39,594.97	51,997.25
TOTAL	<u>\$684,783.39</u>	<u>\$684,783.39</u>	<u>\$647,436.05</u>

**CONFERENCE BOARD OF PENSIONS
STATEMENT-ASSETS & FUND BALANCES
December 31, 2016**

<u>ENDOWMENT FUND:</u>	<u>BOOK VALUE</u>	<u>MARKET VALUE</u>	<u>MARKET VALUE 2015</u>
PRINCIPAL:			
ML-STOCKS	6,463,213.88	7,269,495.08	7,700,846.73
ML-BONDS	3,625,725.84	3,614,779.31	4,029,621.54
ML-CASH-MMF	407,324.25	407,324.25	61,246.03
EPA FOUNDATION	3,856,722.73	4,374,115.88	2,602,931.71
INCOME:			
DUE FROM PECOMETH	0.00	0.00	0.00
CASH HELD IN CONF ACCT	0.00	0.00	1,662,271.09
	<u>14,352,986.70</u>	<u>15,665,714.52</u>	<u>16,056,917.10</u>
<u>RATE STABILIZATION RESERVE:</u>			
PRINCIPAL:			
ML-STOCKS	273,441.50	363,988.84	356,641.03
ML-BONDS	1,119,436.72	1,037,909.81	1,046,672.92
ML-CASH-MMF	38,738.06	38,738.06	12,646.46
INCOME:			
CASH HELD IN CONF ACCT	0.00	0.00	0.00
	<u>1,431,616.28</u>	<u>1,440,636.71</u>	<u>1,415,960.41</u>
<u>JOSHUA THOMAS KINDER FUND:</u>			
PRINCIPAL:			
ML-STOCKS	25,649.47	31,936.50	30,877.84
ML-BONDS	21,808.38	20,439.17	20,450.31
ML-CASH-MMF	1,116.48	1,116.48	2,289.63
INCOME:			
CASH HELD IN CONF ACCT	(1,067.13)	(1,067.13)	(1,780.47)
	<u>47,507.20</u>	<u>52,425.02</u>	<u>51,837.31</u>
<u>GENERAL BOARD OF PENSIONS:</u>			
DEPOSIT ACCOUNT:			
PAST SERVICE FUNDING	58,114.11	125,883.21	43,095.48
<u>INSURANCE BENEFITS COMMITTEE:</u>			
CONFERENCE CASH ACCOUNT	(195,821.86)	(195,821.86)	(154,654.94)
TOTAL	<u>15,694,402.43</u>	<u>17,088,837.60</u>	<u>17,413,155.36</u>

CONFERENCE BOARD OF PENSIONS
ENDOWMENT FUND
STATEMENT OF INCREASES & DECREASES
for period ending December 31, 2016

PRINCIPAL FUND		
PRINCIPAL FUND BALANCE JANUARY 1 2016	13,577,990.92	
INCREASES:		
GAIN ON SALE OF SECURITIES	296,584.88	
TRANSFER FROM INSURANCE COMMITTEE	0.00	
INCOME INVESTED	1,681,599.18	
TOTAL PRINCIPAL FUND INCREASES	<u>1,978,184.06</u>	
DECREASES:		
LOSS ON SALE OF SECURITIES	145,640.34	
TRANSFER FOR LAWSUIT GAIN INVESTMENT	496.89	
TRANSFER TO OPERATING FUND	162,271.09	
TRANSFER TO INSURANCE COMMITTEE	894,779.96	
TOTAL PRINCIPAL FUND DECREASES	<u>1,203,188.28</u>	
PRINCIPAL FUND BALANCE DECEMBER 31, 2016		14,352,986.70
INCOME FUND		
INCOME FUND BALANCE JANUARY 1 2016	1,500,000.00	
INCREASES:		
INTEREST INCOME	180,628.20	
DIVIDEND INCOME	159,793.49	
CONTRIBUTIONS/MISCELLANEOUS	0.00	
TOTAL INCOME FUND INCREASES	<u>340,421.69</u>	
DECREASES:		
MERRILL LYNCH-INVESTMENT SERVICES	158,822.51	
INCOME TRANSFERRED	1,681,599.18	
TOTAL INCOME FUND DECREASES	<u>1,840,421.69</u>	
INCOME FUND BALANCE DECEMBER 31, 2016		<u>0.00</u>
TOTAL FUND BALANCE DECEMBER 31, 2016		<u>14,352,986.70</u>

CONFERENCE BOARD OF PENSIONS
RATE STABILIZATION RESERVE FUND
STATEMENT OF INCREASES & DECREASES
for period ending December 31, 2016

PRINCIPAL FUND		
PRINCIPAL FUND BALANCE JANUARY 1 2016	1,355,758.55	
INCREASES:		
RATE STABILIZATION RESERVE		
GAIN ON SALE OF SECURITIES	67,255.03	
TRANSFER FROM OTHER BOARD		
INCOME INVESTED	28,750.29	
TOTAL PRINCIPAL FUND INCREASES	<u>96,005.32</u>	
DECREASES:		
LOSS ON SALE OF SECURITIES	20,147.59	
TRANSFER TO INSURANCE COMMITTEE		
ADJUSTMENT TO MARKET VALUE		
TOTAL PRINCIPAL FUND DECREASES	<u>20,147.59</u>	
PRINCIPAL FUND BALANCE DECEMBER 31 2016		1,431,616.28
INCOME FUND		
INCOME FUND BALANCE JANUARY 1 2016	0.00	
INCREASES:		
INTEREST INCOME	25,587.67	
DIVIDEND INCOME	17,443.68	
TOTAL INCOME FUND INCREASES	<u>43,031.35</u>	
DECREASES:		
INVESTMENT SERVICES FEE	14,281.06	
INCOME INVESTED	28,750.29	
TOTAL INCOME FUND DECREASES	<u>43,031.35</u>	
INCOME FUND BALANCE DECEMBER 31, 2016		<u>0.00</u>
TOTAL FUND BALANCE DECEMBER 31, 2016		<u>1,431,616.28</u>

CONFERENCE BOARD OF PENSIONS
JOSHUA T KINDER FUND
STATEMENT OF INCREASES & DECREASES
for period ending December 31, 2016

PRINCIPAL FUND

PRINCIPAL FUND BALANCE JANUARY 1 2016	49,053.16	
INCREASES:		
GAIN ON SALE OF SECURITIES	1,336.92	
INCOME INVESTED	(1,188.45)	
TOTAL INCREASES	<u>148.47</u>	
DECREASES:		
LOSS ON SALES OF SECURITIES	627.30	
ADJUSTMENT TO MARKET VALUE	0.00	
TOTAL DECREASES	<u>627.30</u>	
PRINCIPAL FUND BALANCE DECEMBER 31, 2016		48,574.33

INCOME FUND

INCOME FUND BALANCE JANUARY 1 2016	(1,780.47)	
INCREASES:		
INTEREST INCOME	502.92	
DIVIDEND INCOME	705.00	
TOTAL INCREASES	<u>1,207.92</u>	
DECREASES:		
INVESTMENT SERVICES	615.90	
INCOME DISTRIBUTION: BETHEL	506.83	
INCOME DISTRIBUTION: CONCORD	560.30	
INCOME INVESTED	(1,188.45)	
TOTAL DECREASES	<u>494.58</u>	
INCOME FUND BALANCE DECEMBER 31, 2016		<u>(1,067.13)</u>
TOTAL ASSETS DECEMBER 31, 2016		47,507.20

GENERAL BOARD OF PENSIONS

DEPOSIT ACCOUNT

BALANCE JANUARY 1 2016		43,095.48
INCREASES:		
CONFERENCE DEPOSIT	11,440.19	
RETIREE INSURANCE TRANSACTIONS	910.80	
INTEREST/GAIN/LOSS-DEPOSIT ACCOUNT	437.47	
NSA ARREARAGE		
MPP/CPP ARREARAGES	1,863.01	
ADJUSTMENT CREDIT	367.16	
ADJUSTMENT CREDIT - HEALTH DISABILITY		
GBOP ANNUAL DISTRIBUTION		
TOTAL INCREASES		<u>15,018.63</u>
DECREASES:		
CONFERENCE WITHDRAWAL		
DB CONTRIBUTION		
QUARTERLY PAYMENT		
ADJUSTMENT DEBIT		
DISABILITY		
INSURANCE FEES		
DSTR OF HEALTH INSURANCE	0.00	
TOTAL DECREASES		<u>0.00</u>
BALANCE DECEMBER 31, 2016		<u><u>58,114.11</u></u>

**INSURANCE BENEFITS COMMITTEE
STATEMENT OF REVENUE AND EXPENSES
JANUARY 1 2016 - DECEMBER 31, 2016**

	December	YEAR-TO-DATE 2016	YEAR-TO-DATE 2015
REVENUE:			
CONFERENCE APPROPRIATIONS	9,063.00	34,000.00	34,000.00
CONTRIBUTIONS HEALTH BENEFITS	196,391.33	2,384,635.77	2,391,605.14
CONTRIBUTIONS DENTAL BENEFITS	16,457.00	189,936.00	192,407.01
CONTRIBUTIONS PENSION BENEFITS	144,846.91	1,698,982.24	1,681,608.12
CONTRIBUTIONS LIFE INSURANCE	1,103.00	10,828.56	10,896.00
FROM PENSION ENDOWMENT RESERVE	300,000.00	962,271.09	1,100,000.00
REGISTRATIONS	0.00	0.00	1,010.00
GRANTS	0.00	0.00	0.00
MISCELLANEOUS INCOME/CONTRIBUTIONS	0.00	0.00	1,084.00
TOTAL INCOME	667,861.24	5,280,653.66	5,412,610.27
EXPENSES:			
PREMIUMS HEALTH BENEFITS	270,967.70	3,101,714.08	2,999,248.30
PREMIUMS HRA BENEFITS	5,226.06	183,422.04	215,911.33
PREMIUMS DENTAL BENEFITS	18,771.22	232,574.89	236,608.19
PREMIUMS PENSION BENEFITS	1,736,089.96	1,816,957.83	1,805,451.42
PREMIUMS LIFE INSURANCE	3,090.78	37,318.44	38,849.41
TOTAL BENEFIT EXPENSES	2,034,145.72	5,371,987.28	5,296,068.65
TRANSFER TO RATE STABILIZATION RSV	0.00	0.00	0.00
BOP OPERATING FUND EXPENSES	7,526.41	33,616.85	78,216.18
BD OF PENSIONS TRUST ACCOUNT	(965,385.98)	(83,783.55)	(104,988.97)
CHANGE IN FUND BALANCE	(408,424.91)	(41,166.92)	143,314.41
FUND BALANCE JANUARY 1, 2016		(154,654.94)	(297,969.35)
FUND BALANCE DECEMBER 31, 2016		(195,821.86)	(154,654.94)

**BOARD OPERATING FUND
STATEMENT OF EXPENSES
JANUARY 1 2016 - DECEMBER 31, 2016**

	DECEMBER	YEAR-TO-DATE 2016	YEAR-TO-DATE 2015
EXPENSES:			
ADOPTION ASSISTANCE		2,000.00	0.00
SAFETY NET REIMBURSEMENT			218.47
COMPUTER SUPPORT	5,980.00	5,980.00	1,300.00
OUTSIDE CONTRACTORS		500.00	19,968.00
SALARY & FRINGE - TEMP STAFF			18,171.57
TRAVEL		452.56	1,329.96
TELEPHONE		592.05	883.21
POSTAGE		395.42	1,091.72
OFFICE SUPPLIES		14.97	246.05
DIRECTORS & OFFICERS LIABILITY INS.			0.00
DUPLICATING PRINTING & PHOTOCOPIES	46.41	343.65	907.50
SEMINARS-FINANCIAL/RETIREMENT		109.14	1,063.89
WELLNESS PROGRAM	900.00	12,308.98	16,405.93
TRANSFER TO BOARDS & AGENCIES			0.00
PENSION BANQUET		3,756.08	4,152.08
SHORT-TERM DISABILTY ASSISTANCE	600.00	6,850.00	12,300.00
NECESSITOUS CASES-FARMER FUND			0.00
MISCELLANEOUS		314.00	177.80
	<u>7,526.41</u>	<u>33,616.85</u>	<u>78,216.18</u>

2017 Peninsula-Delaware Conference Statistical Report
Rev. Tracy Mooney and Rev. Tom Pasmore, Conference Statisticians

Statistics are tools. They show us what is really going on. They help us to look at where we have been and they help us to dream about the future. They are not the answer to what ails us as a denomination, nor are they useless. They give us insight and illuminate opportunities. They point to stories of lives transformed in each of our local churches.

The statistical report that you hold in your hands looks very different than it has in past years. Our goal this year has been to help you begin a conversation. We want you to look at the data in a fresh new way. To make the conversation consistent with other Conferences across the connection, we have used the Five Markers of Vitality as defined by Vital Congregations research conducted by Discipleship Ministries. At the bottom of this page is the tabular data for our Conference.

On the following pages are the graphical data representing growth or decline in each of these areas. Each graph contains three distinct lines. The Annual Conference line is the data from the statistical report of the Peninsula-Delaware Conference, the US UMC Avg line shows the average for the denomination in the United States, and the Vital Congregation line shows the average for congregations in the United States that have been classified as Vital Congregations. Please review what you see here and talk with the folks in your church at home about it. What are these data saying to you??

And remember, the data for your local church are available to you through the EZRA website (<http://ezra.gcfa.org>). You can do this same analysis on the numbers for your congregation, and see how you compare to the Conference and the Connection.

Description	2012	2013	2014	2015	2016
Total professing members reported at the close of this year	82,801	81,143	79,890	78,251	75,316
Received this year on Profession of Christian Faith	1,619	1,341	1,232	1,102	1,104
Total number of persons participating in Christian formation groups	23,633	24,445	24,134	25,050	23,078
Number of persons engaged in missions	4,080	8,825	9,932	11,223	12,805
Total given to missions by the local church	\$4,705,969	\$5,438,662	\$5,260,371	\$4,943,525	\$5,264,963

Disciples in Worship

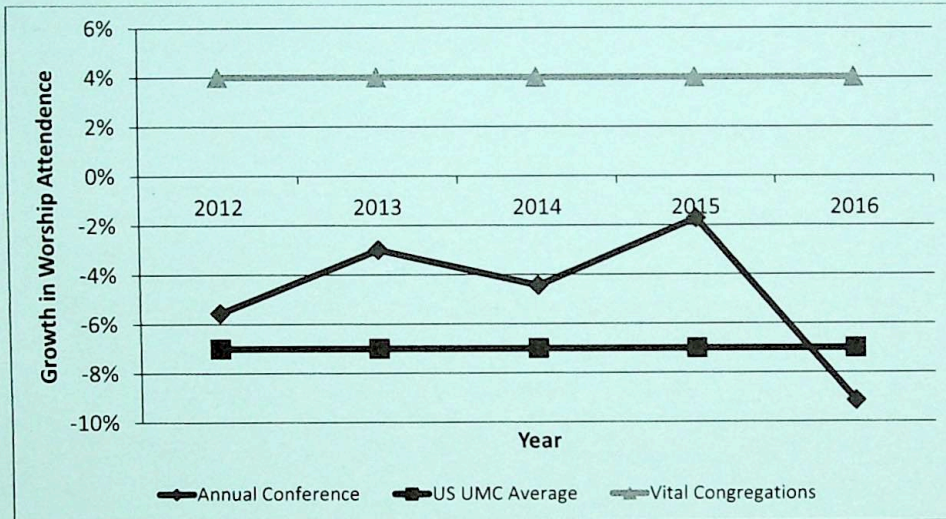

New Disciples

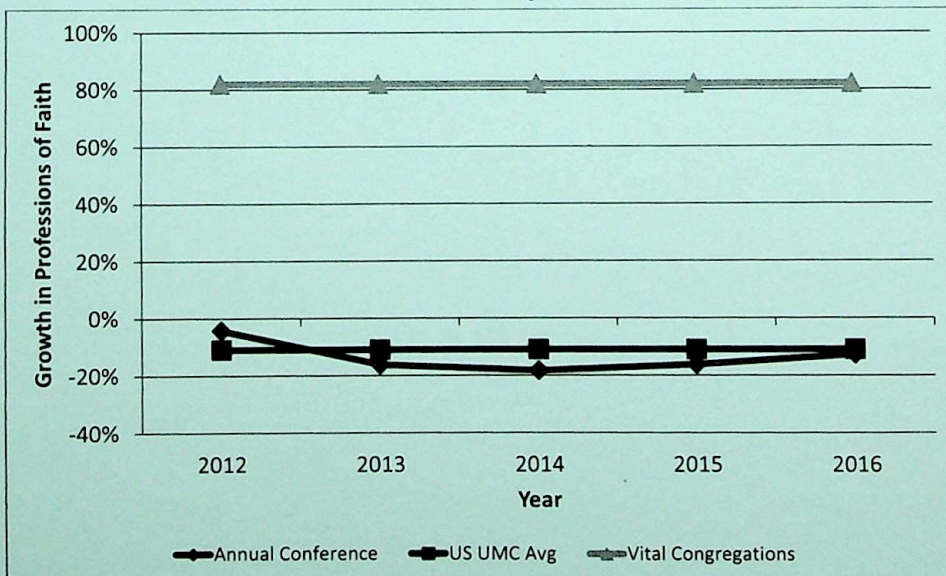

Disciples in Small Groups

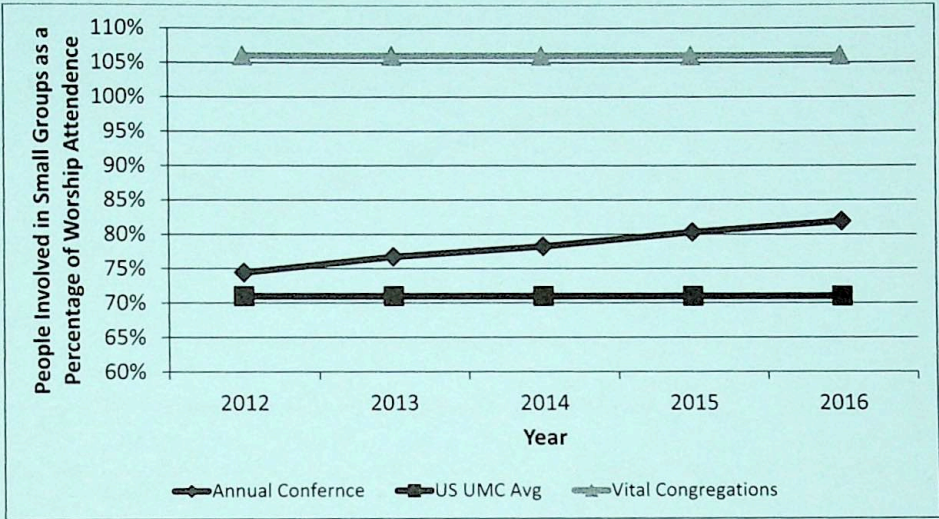

Disciples in Mission

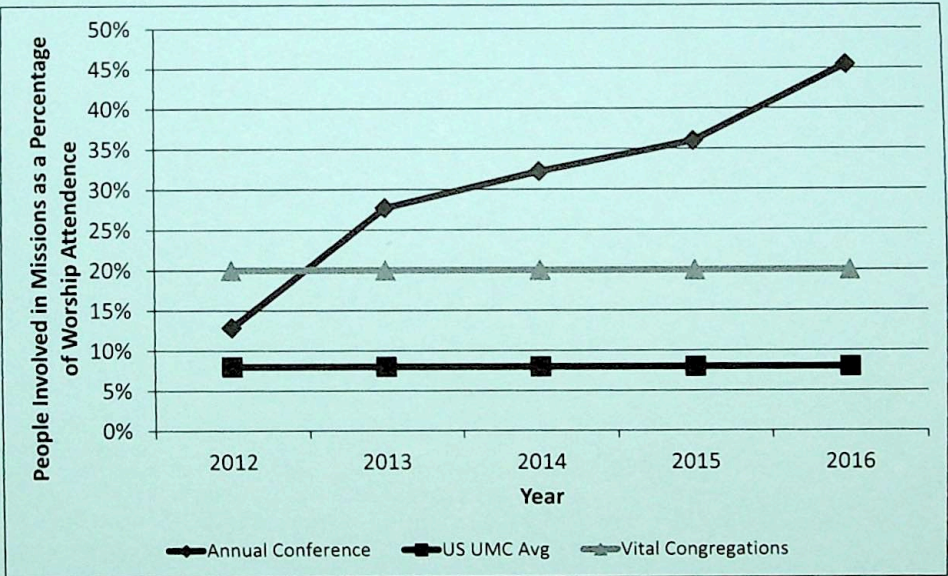

Giving to Missions

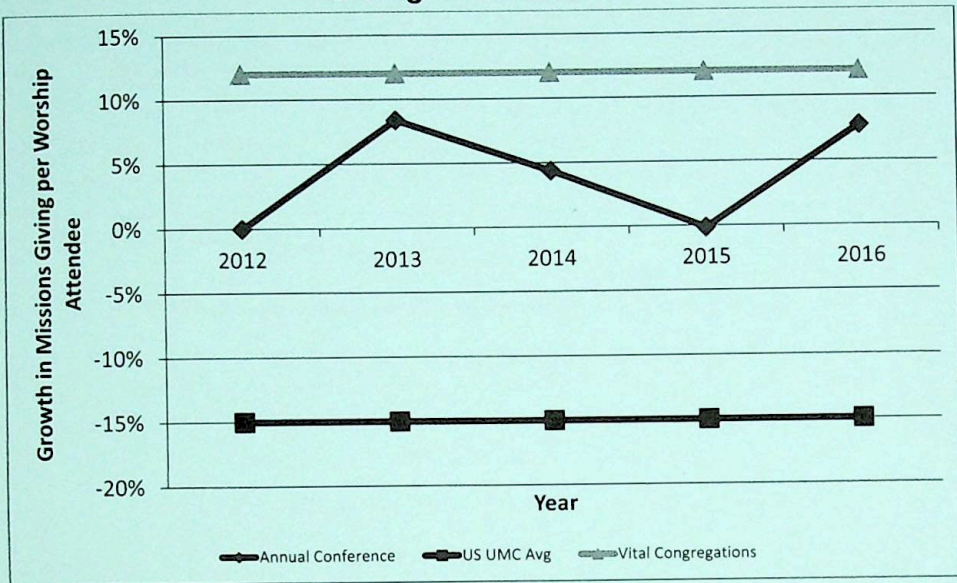

COMPENSATION OF CLERGY IN EXTENSION MINISTRY
Calendar Year 2016

NAME	SALARY	OTHER	TOTAL		
			COMPENSATION	UTILITIES/ HOUSING	TRAVEL
Archie, Joseph	38,382	3,548	41,930	8,000	3,250
Beckett, Bernadette	0	388	388	9,000	800
Conner, Kelly	4,150	0	4,150	0	0
Bell, Ronald Sr	8,255	873	9,128	0	0
Brown, Shirlyn	76,763	7,096	83,859	16,000	6,500
Dixon, Darlene	24,694	2,501	27,195	8,000	2,500
Duncan, Frederick	76,763	7,096	83,859	16,000	6,500
Gordy-Stith, Vicki	76,763	7,096	83,859	16,000	6,500
Justice, Lester	26,300	2,700	29,000	9,000	4,000
Porter, Derrick E.	38,381	3,548	41,929	16,000	3,250

This page intentionally left blank.

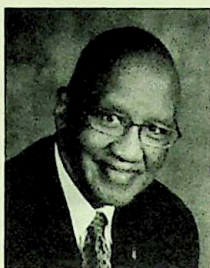

Bishop Felton Edwin May

Felton Edwin May was born in Chicago. After receiving a B.A. from Judson College, he was ordained deacon in the Northern Illinois Conference by Bishop Charles Wesley Brashares. He served two appointments in Chicago: St. James Church and Maple Park Church, a new church start. He then transferred to the Peninsula Annual Conference where he served as associate executive director of the Methodist Action Program in Wilmington, Delaware. In 1970, he was ordained an elder

by Bishop John Wesley Lord after receiving an M. Div. Degree from Crozer Theological Seminary. In the Peninsula Conference, he also served as pastor of Ezion-Mt. Carmel Church, Wilmington, superintendent of the Easton District and director of the Conference Council on Ministries.

After his election to the episcopacy in 1984, he was assigned to the Harrisburg Episcopal Area where he served until 1996. In 1996, he was assigned to the Washington Episcopal Area. After retirement in September 2004, he accepted the position of Dean of the Harry R. Kendall Science and Health Mission Center at Philander Smith College, Little Rock, Arkansas.

In 1990, he served as Bishop-on-Special Assignment to organize and coordinate the United Methodist Bishops' Initiative on Drug and Alcohol Abuse and Violence in Washington, D.C. Bishop May has served as a member of the General Council on Ministries, the General Board of Global Ministries, and the General Board of Higher Education and Ministry. He has also served as chair of the National Shalom Zone Committee, the Special Program on Substance Abuse and Related Violence, the Commission on Pan-Methodist Cooperation, the General Board of Global Ministries' Finance Committee, the Northeastern Jurisdiction Board of the Multi-Ethnic Center, the Advance for Christ and His Church Committee, and the Council of Bishops' Emerging Issues Committee.

In 1999, Bishop May served as a member of the White House Presidential Mission on Children Orphaned by AIDS, which traveled to Africa. The mission's study of HIV/AIDS in sub-Saharan Africa led to a Clinton Administration recommendation that U.S. spending in response to the crisis of AIDS worldwide be increased by \$100 million. He was also a participant in the White House's Faith Leaders for One America Initiative, the UN Millennium World Peace Summit of Religious and Spiritual Leaders, and the Camp David Presidential Retreat Interfaith Chapel Committee.

Bishop May's articles have appeared in the New York Times, Christian Social Action and Parents Magazine as well as other publications and curriculum. He has received honorary degrees from Lebanon Valley College, Lycoming College, Wesley College and Rusk College.

Phyllis Henry and Felton Edwin May were married on June 22, 1963. They have two children, Daphne May Brown and Felton May II and are blessed with ten grandchildren and one great grandchild.



Donald Otis Clendaniel Sr.

Rev. Dr. Donald Otis Clendaniel, Sr. was born April 2, 1924 to Henry David Clendaniel and Eliza (Webb) Clendaniel. He attended Milton High School and graduated in the Class of 1942 which only had three boys in the class. Upon graduation, Rev. Clendaniel cut hair in his father's barbershop in Milton. He also worked at a grocery store in Rehoboth for \$.10 an hour. He attended Wesley College in the fall of 1942. Rev. Clendaniel joined the Navy in 1942. He was a

doctor's assistant on LST 389. He served in Europe and was in the second wave at Normandy on D-DAY.

Rev Clendaniel met his wife Helen Woodrow Dickerson on the high school basketball court when she was 14 years old and he was 15 years old. He proposed on his way back to his duty station in Green Cove Springs, Florida when he was 21 and she was 19. They were married on September 24, 1945 in the Ellendale, DE Methodist Parsonage where Rev. Barlow was the pastor. They had two children; Rev. Donald Otis Clendaniel II born on 09/29/1946; and Karen Sue Clendaniel born on 07/10/1952

Rev. Clendaniel earned a BA at the University of Delaware and graduated in 1951. He also studied at Temple University School of Theology in Philadelphia where he received a Master of Theology Degree. He received his Doctor of Ministry in the 1970's after attending Drew University in Madison New Jersey.

Over the years he served many churches:

Leeds Charge	1945-1946
Wye Mills Charge	1947-1951
Church Hill, MD	1952-1956
Federalsburg, MD	1956-1964
Calvary, Milford, DE	1965-1972
Claymont, DE	1973-1978
Kent Island, MD	1978-1983
Ebenezer, Newark, DE	1983- until retirement

After retirement he served another 10 years as pastor of St. Matthew's By the Sea, Fenwick Island, DE. Rev. Dr. Clendaniel retired completely after 50 years of faithful service. In the course of his ministry he led building campaigns in Church Hill, MD; Kent Island UMC, MD, Calvary UMC, Milford, DE and St. Matthew's By the Sea UMC, Fenwick Island, DE. He served on multiple boards and agencies of the Peninsula-Delaware Conference, such as the Board of Pensions and Board of Evangelism. He was past commander of VFW Post 6984 Broadkill; Masonic Grand Chaplain; Chaplain of the Delaware State Senate; Coast Guard Auxiliary; Milton Town Councilman; Founding member of the Milton Historical Society.

Rev. Dr. Clendaniel authored five books and was a talented musician. He was an avid sportsman, and loved boating and hunting throughout his entire life. He and his wife also enjoyed traveling around the world.

He is survived by two children, Rev. Donald Otis Clendaniel II and his wife Ann (Reed) Clendaniel of Charleston, South Carolina; and Karen (Clendaniel) Ambrose of Myrtle Beach, South Carolina. Rev. Dr. Clendaniel died at his home in Milton, DE on August 10, 2016 of congestive heart failure at the age of 92. Funeral services were held at his home church, Goshen UMC, Milton, DE on 08/13/2016, with his son, Rev. Donald Otis Clendaniel II officiating. His place of burial was Goshen Cemetery, Milton, Delaware.



Wanda E. Cook

Rev. Wanda E. (Kellems) Cook, age 66 of Newark, DE passed away on Monday November 28, 2016. She was born in Baltimore, Maryland on June 15, 1950. She was the daughter of the late James Robert Kellem and Wanda (Tooney) Kellem.

Rev. Wanda Cook was a graduate of William Penn High school Class of 1968 in New Castle, DE. She attended the University of Delaware, taking various business courses and Word Processing courses.

She was baptized at the age of 42 at an evangelical church. A short time later she joined Marshallton UMC, and then transferred to Cedars UMC where she became a Certified Lay Speaker and then a Certified Lay Minister.

She received her Pastoral Minister License on June 1, 2011. Furthermore she earned several other certificates including Church Administration and Sacraments Certificate. She served Union UMC while also serving Christiana UMC.

She was encouraged by Rev. Denise Founds and Rev. Bob Warner in her pastoral profession. Rev. Cook married Walter H. Cook on January 10, 1979. She had a daughter, Tammy Subda and 3 stepsons, William, Rondel and Charles Cook.

Her lifelong interests were singing, crafts, cooking and art. The officiating clergy at Rev. Cook's funeral were Bishop Peggy Johnson, Rev. Joseph W. Archie III, Rev. Robert Warner, Rev. Bonnie Jones-Goldstein, Rev. Derrick Porter and Rev. Robert W. Kirby III.



Beverly Y. Holland

Rev. Beverly Y. Holland "Bonny" "Vonnie" transitioned from Earth to Glory on May 4, 2016 at Seasons Hospice in Newark, Delaware. Rev. Holland received her Bachelor of Science from Wilmington University and her Masters of Divinity from Gammon Theological Seminary at (ITC). Rev. Holland spent her lifetime principally devoted to her family and the church. Rev. Holland sung with various gospel groups such as Wilmington Chester Mass Choir, Friends and The

Wootens. Pastor Holland previously served Buttonwood UMC in New Castle, Delaware; Mt. Pleasant UMC & Faith Community UMC in East New Market, Maryland; Brandywine UMC in Wilmington, Delaware; and Lee-Haven UMC in Townsend, Delaware.

Rev. Holland leaves fond memories with her son Kevin, her brother Wayne Seeney, nieces Kim Cheatwood and Karen Saunders, her devoted Aunt Jean Knowland, her devoted cousin Rev. Dr. Shirlyn Brown and best friend Alfreda Rochester Cain.

A public viewing was held Tuesday, May 10, 2016 at Coleman Memorial UMC in Wilmington, Delaware. A Celebration of Life immediately followed the viewing. Interment took place at Emmanuel Church Cemetery in Hartly, Delaware.



James Asbury Hunley

James Asbury Hunley was born March 22, 1945 in Chestertown, Maryland to parents Donald Hunley and Virginia (Stanley) Hunley. He departed this life on August 23, 2016 at University of Maryland Shore Medical Center in Easton after a long illness.

He attended Coleman Elementary School in Coleman Maryland. He went on to Henry Highland Garnett High School in Chestertown Maryland and graduated in 1964.

Mr. Hunley gave his life to Christ at an early age at Fountain UMC in Bigwoods, Maryland. This church later became Christian Chapel of Love through the merging of three churches; Fountain, Mt. Zion and Union. He was active in several areas of service including being an Usher, a Trustee, an Administrative Council Chairperson, and a member of Stillpond Coleman Charge Mass Choir. He also served on the Committee on Nominations and the Membership Committee.

Asbury married Bethsheila Tressie (Wilson Needam) on September 11, 2004. Their children are James V. Hunley and Dawn Smith Ashton Hunley. He was interested in mentoring youth and was a basketball coach. He also founded Hunley Catering. He was a member of the Thomas H. Kiah Masonic Lodge.

His funeral was August 26, 2016 at Mt. Olive AME in Butlerstown, MD. He is buried at New Christian Chapel of Love Cemetery, Bigwoods, Maryland. Rev. George Anderson officiated the service and Bishop Ronald Fisher offered the Eulogy.

Asbury truly loved the Lord and he gave his best serving his church and community. Scripture says, "I will bless the Lord at all times. His praise will continually be in my mouth." Asbury lived that scripture in health and in sickness. He praised God.

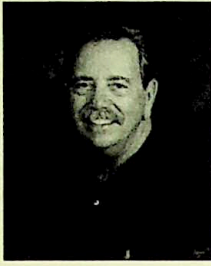

James Brockway Jones

Rev. James Brockway Jones (Jim) was born on September 16, 1949 in Rockford, IL to the late Hueblin Brockway Jones and Maxine (Campbell) Jones.

Rev. Jim graduated from Jacksonville High School and went on to attend Oral Roberts University where he graduated with a Bachelor of Science in Sociology. He received his Masters of Divinity from Wesleyan Theological Seminary.

In 1976 fresh out of seminary, Jim was placed in the position of pasturing both Leeds United Methodist Church and Union United Methodist Church in Elkton, Maryland. Eight years later in 1984, he was transferred to Janes United Methodist church in Rising Sun, Maryland. He served Janes UMC for 27 years as their pastor. Not only did Rev. Jim dedicate his life to his God and his community, but also he was involved in many other community activities as well. He served as a Chaplain with the Maryland State Police, was on the Board for the Department of Social Services, the Town of Rising Sun Ethics Commission and he was a state representative for Fellowship of Christian Athletes. He offered prayers to open the legislative session in Annapolis and served as a delegate to the Methodist Conference. In 2009 Rev. Jones suffered a heart attack. Although he recovered from that, he was later diagnosed with a condition that impacted his speaking ability. His condition continued to deteriorate and in 2012 he retired as pastor of Janes United Methodist Church.

Jim married the love of his life Rebecca (Seelig) on April 21, 1979. They were blessed with two sons, Drew and Blake. The five years following retirement were difficult for Rev. Jim and his family. Even in the end when he lost the ability to recall words and remember names, he never lost his love for people. His loving wife faithfully cared for him at home until one week before his death. Rev. Jim went home to be with the Lord on February 1, 2017. A celebration of his life was held at Janes UMC on February 7, 2017. The service was officiated by Rev. Karen Bunnel and Rev. John Hobbs.

While attending Wesleyan Theological seminary, a professor gave Rev. Jim a piece of advice that he applied daily throughout his life. He said, "If you love your people, they'll let you make a lot of mistakes in the pulpit." Rev. Jim knew that as much as God's people needed a teaching preacher, they also needed a pastor who would love and care for them. Rev. Jim dedicated his life to serving God and lovingly shepherding both the lost and the saved people in his community.



Ike Franklin Ledger

Ike Franklin Ledger was born in Killeen, Texas on March 23, 1939 to Jessie (Cox) Ledger and Eugene Davis Ledger. He was one of eleven children in the Ledger family. He was a Charter Member of St. Paul's Methodist Church in Temple Texas in 1952. Under the influence of Rev. Mike Patison, Rev. John McKee and lay counselors Mr. and Mrs. Ed Poteet, he answered the Call to Ministry in 1955.

He graduated from Temple High School in May 1957 and began his studies at Southwestern University in Georgetown, Texas in the fall of that same year. During his second year in college he earned his Local Preachers' License and was appointed Thrall Circuit (3). He served these churches for 2 ½ years until he graduated from Southwestern University. He was married to Susan Petry in September 1962 in the Chapel on the grounds of Southwestern University.

He attended Perkins School of Theology (SMU) in 1962. While there he was appointed to the Crandall Methodist Church, followed by Oak Orchard Charge in 1963. He transferred from Perkins to Wesley Theological Seminary in Washington, DC where he was an Associate at Ager Road UMC in Maryland. While they were in Maryland, their first daughter, Susan Alice Ledger was born. After a year he returned to Perkins for his summer semester and served Venus UMC while finishing his last semester at Perkins.

He was ordained a Deacon in 1963 and an Elder in 1966. He was appointed to Springtown Methodist Church in Springtown, Texas in 1965. He served there two years until he was appointed to Hewitt UMC in Hewitt, Texas where their second daughter, Kristen A. Ledger was born. Due to his father-in-law's health, Rev. Ledger asked to be transferred to the Northwood-Appold UMC. The Ledgers added a foster daughter their family, Linda Luster, who was 16 at the time. In 1971 the family moved to Metropolitan UMC in Washington, DC and Rev. Ledger served as an Associate Minister in charge of Christian Education for all ages. In 1974 he was appointed to Scaggsville UMC in Laurel, MD.

After three years at Scaggsville, he took a leave of absence to start a family business in Ocean City, MD. In 1980 he returned to the ministry with a four church charge in Newark, MD and joined the Peninsula-Delaware Conference. From Newark he was appointed to the Mardela Springs Charge consisting of three churches in 1982. In 1991 he was appointed to Parsonsburg Charge consisting of two churches where he served for eight years.

While at Parsonburg, he began his ministry as a Hospital Chaplain at Peninsula Regional Medical Center. In this role he served the community by having weekly worship services for the Mental Health Unit and the Transitional Care Unit. He also provided general Hospital Ministry - visiting all areas of crisis care in the ER and surgery. He worked and enjoyed fifteen years of Pastoral Care.

He moved to St. John's UMC in Fruitland, MD where he served from 1999 to 2005 when he retired. Then the Ledgers moved back to Texas to be near family. He was called from retirement to serve the Lord at Perry UMC in Perry, Texas from 2007 to 2012. He had a wonderful fifty two years of ministry. Also in 2012 he and Susan celebrated their fiftieth anniversary of their marriage.

Due to their declining health, Rev. Ike and Mrs. Susan Ledger moved back to Salisbury MD in 2016 to be with their oldest daughter Alice. After a courageous battle with colon cancer, Rev. Ledger died on March 17, 2107. A Celebration of Life Service was held on March 23, 2017 at St. John's UMC in Fruitland, MD with Rev. Karen Sadvari officiating. With fondness and love many dear friends shared special memories of time spent serving in their ministries together with Rev. Ike Ledger.



Garry Otis Parker

The Rev. Garry Otis Parker was born in Fort Smith, Arkansas on September 13, 1942 to Garry C. Parker and Louise E. Parker (Boring). From a solitary upbringing moving around the country as a child, to a shepherding missionary taking part in a global family, Garry was called by God to live a missional life. He received his call to ministry in 1956 at a high school youth conference in Indiana. Garry graduated from Mount Pleasant High School (1960) in Wilmington DE, and returned

to Indiana to attend Taylor University (A.B., 1960 – 1964). During college, he dedicated his summers to missions outreach in Italy, France, Mexico and Guatemala with Operation Mobilization. In 1963 Garry received his Local Preacher's License at Holly Oak Methodist Church, Wilmington District, Peninsula Annual Conference. From 1965 – 1967 he served as Student Pastor at Zion Hill Christian Church in Nicholasville, KY. In May 1967 Garry received his Deacon's Orders, probationary member of the Peninsula Annual Conference. From 1967 – 1968 he was appointed to attend school at Asbury Theological Seminary (M.Div., 1964 – 1968). There he met the love of his life, Sarah Merrick Whittum and they married June 10, 1967. From 1967 – 1968 Garry served as Associate Pastor at Centenary UMC, Shelbyville, KY, and from 1968 – 1970 Garry served as Pastor for Central Dorchester United Methodist Charge, Secretary, MD. In 1969 Garry received Elder's Orders as full member of the Peninsula Annual Conference.

From 1970 through 1978, Garry was appointed to Extension Ministry as a missionary with OMS International. Garry and Sarah attended Missionary Internship Institute for cross-cultural living skills in Farmington MI, followed by Indonesian Language and Culture studies at Cornell University-Summer Institute of Asian Studies, Ithaca NY. They departed for the city of Malang, on Java, Indonesia in 1972. Garry served there as Church Growth Coordinator, Theological School Developer & Professor, and OMS field leader and spoke Indonesian fluently. Upon return to the US in 1979 Garry was appointed Interim Supply Pastor (following a death) from January – June at a yoked parish: Everett First United Methodist Church and Everett Congregational (UCC), Everett, MA. Once again appointed to Extension Ministry, Garry, Sarah, and their two young daughters moved to San Salvador, El Salvador, Central America where Garry served as Pastor of the Union Church (1979 – 1981).

In 1981 as the civil war in El Salvador intensified, Garry and the family returned to the US, where Garry was appointed Pastor at Royal Oak UMC, Royal Oak, MD where he served until 1984. During this time he began doctoral studies in Missiology, Ecumenics, and the History of Religions at Princeton Theological Seminary, Princeton NJ (ABD status, 1982 – 1994). His focus was the great Methodist missionary, Bishop William Taylor, known as 'the flaming torch' for his evangelism on all the continents. As part of these studies Garry also completed graduate studies in German at JohnsHopkins University, Baltimore, MD (1983). In 1984, Garry was appointed Pastor at Wesley United Methodist Church, Elkton, MD, where the family lived until 1988. From 1988 – 1989 Garry was appointed to Extension Ministry with the General Board of Global Ministries as the Consultant for Mission Evangelism, a cabinet level staff member and acting Executive Secretary for Mission Evangelism, responsible for the development of the programmatic emphasis on Mission Evangelism, in Manhattan NY. Garry commuted by train from the family home in Newark DE during this time. In 1989 Garry returned to the pastorate at Tilghman UMC, Tilghman, MD, where he served until 1991.

Continuing to answer God's call to overseas missions, Garry was appointed to Extension Ministry as President of The Mustard Seed, and he and Sarah moved to Pasadena, CA (Charge conference: Cornerstone, Wilmington District, Peninsula-Delaware Annual Conference; affiliate charge conference: Tujunga, Pasadena District, California-Pacific Annual Conference). With The Mustard Seed from 1991 through 2000, Garry carried out missions work among tribal peoples of Southeast Asia. In 2000 Garry and Sarah returned to the Eastern Shore of Maryland; there Garry was appointed to pastor First UMC of Chestertown, MD. In 2003 Garry retired from the pastorate and he and Sarah returned to California, where Garry served as Chaplain at Pacific Hospice Care of Los Angeles, CA from 2004 – 2010. During this time (2006) he was appointed to supply Tujunga UMC, Tujunga, CA for six months due to pastoral incapacity, and also ministered in an active Anglican congregation. Garry also worked to complete his unfinished dissertation; from 2002 – 2009 he enrolled with Graduate Theological Foundation, South Bend IN as a PhD Candidate. He never completed his writings on Bishop William Taylor despite numerous other publications and hymns which he wrote throughout his life. During this time (2003 – 2009) Garry served as Chairman of the Board of Hope for People International, a mission agency serving the poor of India with a hospital, school, children's ministries, and pastoral education. In 2008 Garry became President and Chairman of the Board for CapStone University of Pasadena CA, a not-for-profit distance-education university for students in other countries; he served in this role until 2011. In 2010 Garry was awarded Honorary Doctor of Humane Letters, with Honors, from Promise Christian University.

In 2011 Garry and Sarah returned to Easton, Maryland to be near their grandchildren; Garry began serving as Pastor Emeritus at Royal Oak UMC, Royal Oak, MD. Despite a kidney transplant in July 2015, Garry's health declined and he went to be with the Lord on Saturday December 17, 2016 at Talbot Hospice in Easton, MD with his wife by his side.

A dedicated husband, father, and grandfather, Garry mentored many young pastors throughout his life and looked out for the last, the least, and the lost. Garry is survived by his wife of 49 years, Sarah, daughters Beth Parker-Sloat (Kevin 'Flavio' Sloat) and Becky (Parker) Bishoff (Cecil Bishoff), grandchildren Marley, Parker, and Reed, and step-brother Frank Harrington. A Memorial Service was held at Royal Oak United Methodist Church on January 8, 2017 with Pastor Chris Pettit officiating.

Garry O. Parker pastored churches in five states and ministered and preached in 30 countries with Luke 4:18-19 as his calling. As a pastor de-segregating swimming pools in the 60's, restoring drug addicts in Bali, pastoring during El Salvador's civil war, serving local congregations, ministering to tribal peoples, and providing end of life care as a hospice chaplain, Garry carried out the Great Commission globally and locally.

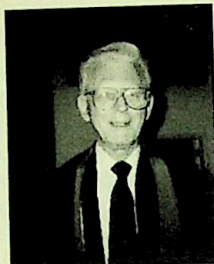

Cledus Jackson Robinson

Rev. Cledus Jackson "Jack" Robinson was born in Asheville, NC on June 20, 1923, the son of Charles Gilbert and Martha Rebecca (Fortner) Robinson. He graduated from Marshall High school in 1941 and joined the Civilian Conservation Corps before enlisting in the US Navy, where he served as a pharmacist's mate in Guam during World War II. As the story goes, he was called to serve God in the course of an offshore swim during his service he was caught in a riptide and certain

he would be swept out to sea, Robinson promised God that if he survived, he would serve him for the rest of his life. Just as he was losing hope, he remembered to swim parallel to the shore, and emerged safely from the riptide.

After his discharge from the Navy, he returned to North Carolina where, thanks to the GI Bill, he graduated from Wake Forest College in 1951. In that year he also married Evelyn Wilson and enrolled in Crozier Theological Seminary in Chester, PA. However, he left the seminary after his first year and taught history at a high school in North Carolina. A few years later, though, he returned to seminary and his calling. Though raised a Southern Baptist, Robinson felt that the Methodist Church aligned more closely with his values. While enrolled again at Crozier, he served as a student pastor in Port Carbon, PA from 1959-1961. In 1961 he graduated with a Bachelor of Divinity and was ordained in Dover, DE in the Peninsula Conference, where he served until his first retirement in 1988. Robinson's appointments included Wesley (United) Methodist Church in Dover, DE (1960-62); Bethesda (United) Methodist Church in Middletown, DE (1962-64); Atonement (United) Methodist Church in Claymont, DE (1964-1971); Director, Camp PeCoMeth, Centreville, MD (1971-1975); New Castle United Methodist Church, New Castle, DE (1975-1979); Trinity United Methodist Church, Harrington, DE (1979-1984); and Chester Bethel United Methodist Church, Wilmington, DE (1984-1988).

Upon retirement, Robinson and his wife returned to the Blue Ridge Mountains of Western North Carolina, where he served at Elkwood Methodist Church in Asheville, NC from 1992-1996. He also volunteered at Camp Tekoa, a United Methodist camp in Hendersonville, NC. After his wife's death in 1997, he began his sixteen years of service as a volunteer with the National Parks Service. Rev. Robinson was an avid outdoorsman, and through his work at PeCoMeth and as a volunteer, he was able to combine his knowledge as a naturalist with his commitment to Christian Education, touching the lives of hundreds of children and young adults.

Rev. Jack Robinson's ministry was not confined by the walls of the church. This was best exemplified by his lifelong commitment to social justice. Buoyed by his faith, he stood up for the rights of others, and when men wanted to keep walls built between races, he sought to build bridges. In this realm, and in so many others, he continuously gave of himself and inspired others to do the same.

He died on January 31, 2017 at the age of 93 at the North Carolina State Veterans' home in Black Mountain, where he had lived for two years. Services, followed by interment, were held at the North Carolina State Veterans' Cemetery on February 6, 2017 with Rev. John Reid, his nephew, officiating. Rev. Robinson was survived by four daughters, F. Rebecca Wolf, Deborah Andrews, Jacklyn Leitzel, and Carol Robinson; eight grandchildren; and one great grandchild. He was preceded in death by his wife of 46 years, Evelyn Wilson Robinson; a grandson, Jason Wolf; and eight of his nine siblings.

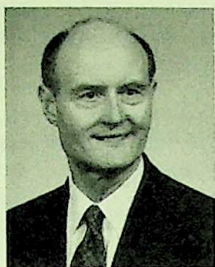

Laurence Hull Stookey

Laurence Hull Stookey, beloved father, grandfather, professor, pastor and friend died at Asbury United Methodist Village on Sunday, October 16, 2016 after a long illness with Lewy Body Dementia.

Larry was born in New Athens, IL on April 8th, 1937 the son of Loyd and Gladys (Hull) Stookey. He married Peggy Reynolds and had two daughters, Laura and Sarah.

In his unpublished autobiography, Larry referred to himself as incurably religious from an early age. He was raised in the Methodist church and attended several other local churches in his small town. As the son of the local mortician, he was exposed to religious rituals and traditions of his neighbors in New Athens. Larry recounts many hints through his early life of the ministry that he did not think at the time were indicative of his future vocation, including an incident on the night of his graduation from high school when an uncle who was not at all religious told him, "Laurence, you have a wonderful ability at public speaking. You should go into the ministry."

Larry attended Swarthmore College, Wesley Theological Seminary and Princeton Theological Seminary, where he earned his Ph.D. in Theology. He was ordained in the Methodist Church in April of 1962, two weeks prior to his graduation from Wesley.

Larry considered his profession to be that of a liturgist, first and foremost. His appreciation for what he considered the order and chaos of religious services is evident in his teaching as well as in his writing. His professional accomplishments included writing the liturgy for and participating in the dedication of the new chapel at Camp David under President George H.W. Bush and participating in the revision of the United Methodist Hymnal and Book of Worship, and ghost-writing a sermon for astronaut James Lovell for a service commemorating events of Pearl Harbor during World War II.

Larry was the Hugh Latimer Elderdice Professor of preaching and worship at Wesley Theological Seminary from 1973 until his retirement in 2007. He taught in Theological schools in Korea, New Zealand and many other places and was a beloved professor, who taught preaching and liturgics to thousands of seminarians throughout his career, teaching them how to love both God and the Church. He was a prolific author and lecturer whose books have been translated into several languages.

A beloved pastor, Larry served many congregations throughout his career, including: Mt Pleasant UMC in Colora, Harrison Street UMC, Wilmington, Perryville UMC, Whitesville UMC, and most recently Asbury UMC in Allen, MD.

Larry loved to travel, both nationally and internationally. During his travels, he was made a Chief of the Olomu peoples by his royal highness, King Richard Ogbon II in Ogoni, Nigera. He had been inside one of the caves from which the Dead Sea scrolls were recovered, had climbed to the top of the dome of the Basilica of St. Peter at the Vatican and while in Rome, presented a copy of the United Methodist Hymnal to the Vatican Library.

Larry was a gifted musician who loved music and played multiple instruments. He was active politically and had personally seen every US president since Harry Truman, with the exception of Gerald Ford and Barack Obama. He loved to bake, was an avid reader, and among his favorite subjects were church history and architecture. His creativity was evident through his designing of his home in Eden, MD, as well as in his hobbies of woodworking, photography, stained glass and liturgical vestments.

Following his retirement, Larry resided in the home he designed, which he called The Owl's Nest, in Eden, MD until a stroke on December 26th, 2015 required his move to Asbury United Methodist Village.

A Service of Death and Resurrection was held at Metropolitan Memorial UMC, 3401 Nebraska Ave NW, Washington, DC, on November 4th, 2016 and was officiated by the Rev. Drs. William B McClain and Robert Apgar-Taylor, both colleagues and beloved friends to him. Larry donated his brain to John's Hopkins to further the research of Lewey Body dementia and Parkinson's disease and his body to science in general. His cremated remains will be ---- at Wesley Theological Seminary at a time yet to be determined.

Throughout his life, Larry considered his work to be guided by who he called "The God Who Loves to Surprise Us". He considered his life to have taken many unexpected turns and to always have been in the loving hands of his Creator. He considered all life not to be a gift, but a loan from God and therefore appreciated the temporary nature of life and of living.

Larry is survived by two daughters, Laura (Stookey) Money in Rockville, MD and Sarah Stookey and her partner Sandra Knight in Gilbert, AZ. He had 6 Grandchildren: Allison (Alex) Nelson, Trevor Money, Tyler Money, Dana Kelly, Colleen Kelly, and Jason Kelly. He is also survived by his ex-wife and friend Peggy Reynolds

B. ROLL OF THE HONORED DEAD

Deceased Clergy Members

"They Rest Form Their Labors And Their Works Do Follow Them."

*Note: For deaths prior to 2010, see the 2015 Peninsula-Delaware Conference Journal.

YEAR ORDN	NAME	DATE OF DEATH	PLACE OF DEATH	AGE	YRS SERV
1956	CLARENCE HALE HAYS	02/04/10	DOVER, DE	84	54
1993	HARVEY TAYLOR STURGIS	03/17/10	SPRINGFIELD, MO	73	17
1995	DAVID NEAL RECTOR	09/08/10	SALISBURY, MD	50	17
	DONALD E. ALFORD	02/23/11	WILMINGTON, DE	84	20
1950	J. THOMAS CHURN	03/31/11		84	61
1960	CHARLES DOUGLAS BURGE	04/11/11	HARRISVILLE, NY	79	51
1945	CHARLES LUTHER WILLIS	05/13/11	CLINTON, TN	104	66
1976	GONZALEE MATTHEWS	05/22/11	CHRISTIANA, DE	61	36
1980	JOSHUA L. LEBELO	06/17/11	SOUTH AFRICA	62	31
1982	ASHLEY ADOLPHUS MAXWELL	06/19/11	BERLIN, MD	73	52
	DONALD LAMARR WILLIARD	07/24/11	SALISBURY, MD	88	27
1971	JOHN EDWIN TAYLOR	08/08/11	VIENNA, MD	90	50
1952	PHILLIP CHARLES BOSSERMAN	09/07/11	DELMAR, MD	79	26
	SILVAN DARNELL WILLIAMS	09/07/11	BALTIMORE, MD	55	3
1963	FREDERICK MARTIN BRUNER	12/22/11	BERLIN, MD	79	49
	SABRA MANUEL MARSHALL	12/31/11	POCOMOKE, MD	90	25
1948	GERALD ARTHUR FOSTER	01/07/12	WILMINGTON, DE	94	64
1945	WILLIAM MOSES TASCO	05/09/12	WILMINGTON, DE	102	67
1963	ROBERT GRANVILLE KELLY	06/12/12	BEAR, DE	74	41
	MICHAEL JOSEPH MCGEE	07/07/12	DOVER, DE	58	8
	DONALD L. MURRAY	08/03/12	GEORGETOWN, DE	68	12
	DOUGLAS W. GATTON	08/17/12	CA	73	12
	CAROLYN S BUNTING	08/27/12	ELKTON, MD	69	10
	JOSEPH W. WILLIAMS JR.	10/16/12	BALTIMORE, MD	90	38
	SAMUEL CHARLES MCWILLIAMS	01/24/13	WALLOPS ISLANDS, VA	84	28
1959	DAVID GEORGE PAUL	04/20/13	MILFORD, DE	76	53
	RUDI L. SACKETT	10/14/13	MADISON, WV	55	22

	HORACE R WINCHESTER	11/15/13	SUDLERSVILLE, MD	71	1
1982	GLENN HOWARD LYBURN	01/13/14	PHILADELPHIA, PA	62	39
1956	JOSEPH GORDON STAPLETON	01/29/14	SOUTH BETHANY, DE	86	58
1978	ROBERT W. RIDDLEBERGER	01/30/14	SALISBURY, MD	76	38
1963	DALLAS MARSHALL BEALL	03/22/14	MCPHERSON, KS	77	51
1950	HOWARD ERNEST EVANS	03/24/14	SALISBURY, MD	91	64
1975	JOHN FRANKLIN MITCHELL	07/13/14	MIDDLETOWN, DE	62	39
	ACCOLA P HORSEY	08/18/14	MILFORD, DE	74	17
1988	JANET FRANCES ROUNSLEY	10/15/14	SALISBURY, MD	83	26
1994	WILLIAM HARRISON JOHNSON SR.	11/08/14	CHESTERTOWN, MD	81	34
1983	LAWRENCE WAYNE MUSGROVE	11/20/14	SALISBURY, MD	86	31
	SALLY SUE RUSSUM	12/08/14	SEMINOLE, FL	65	12
1963	WILLIAM THEODORE SWAGER	03/10/15	SHADY SIDE, MD	84	52
1945	WILLIAM DAVIDSON GEOGHEGAN	04/25/15	CAPE ELIZABETH, ME	92	70
1972	HAIG SAHAG MEDZARENTZ	06/03/15	LEESBURG, FL	92	51
1956	HOWARD LEE GORDY JR.	06/11/15	SALISBURY, MD	82	59
1968	GARNET KIM GILSON	06/26/15	WILMINGTON, DE	69	30
1953	GEORGE WAYNE CUFF	09/28/15	HARRISBURG, PA	92	62
1979	NORMA OLETTA BAILEY	02/17/16	ELKTON, MD	76	37
1984	THOMAS WALLER BLAKELOCK	03/28/16	SALISBURY, MD	71	32
2009	BEVERLY YVONNE HOLLAND	05/04/16	WILMINGTON, DE	68	15
1965	BUFORD EUGENE PAINTER	06/20/16	SALISBURY, MD	83	51
	HILBERT WATSON	07/09/16	MILLSBORO, DE	78	9
1951	DONALD OTIS CLENDANIEL SR.	08/10/16	MILTON, DE	92	65
1949	EARL T. COGAN	08/28/16	BOWLING GREEN, KY	92	67
1960	LAURENCE HULL STOOKEY	10/16/16	SALISBURY, MD	79	57
	WANDA E. COOK	11/28/16	NEWARK, DE	66	5
1967	GARRY OTIS PARKER	12/17/16	EASTON, MD	74	49
1959	CLEDUS JACKSON ROBINSON	01/31/17	BLACK MOUNTAIN, NC	93	58
1976	JAMES BROCKWAY JONES	02/01/17	RISING SUN, MD	67	41
1962	BISHOP FELTON EDWIN MAY	02/17/17	WASHINGTON DC	81	55
1963	IKE FRANKLIN LEDGER	03/17/17	SALISBURY, MD	77	54
1958	RALPH ANDREW ELLIS JR.	03/27/17	DOVER, DE	86	59
1941	RAYMOND JERVIS COOKE	06/16/17	SEAFORD, DE	96	78

IX. HISTORICAL DATA

A. RECORD OF PAST CONFERENCE SESSIONS

NO.	DATE	PLACE	BISHOP	SECRETARY
Organizing Session				
1	Oct. 31, 1939	Salisbury, Md.	E.H. Hughes	J.R. Bicking
Adjourned Session				
	May 15, 1940	Wilmington: Grace	E.H. Hughes	J.R. Bicking
	Sept. 15, 1990	Dover: Wesley	Susan M. Morrison	Gary L. Moore
	Nov. 2, 1991	Dover: Wesley	Susan M. Morrison	Gary L. Moore
Special Session				
	Jan. 22, 1941	Dover: Wesley	A.W. Leonard	J.R. Bicking
	Oct. 31, 1944	Dover: Wesley	C.W. Flint	J.R. Bicking
	Sept. 15, 1949	Dover: Wesley	C.W. Flint	W.L. Beckwith
	June 12, 1950	Dover: Wesley	C.W. Flint	W.L. Beckwith
	Oct. 21, 1972	Salisbury: Bethesda	J.K. Mathews	C.A. Armour, Jr.
	Dec. 12, 1978	Dover: Wesley College	J.K. Mathews	C.A. Armour, Jr.
	Sept. 25, 1982	Dover: Wesley College	D.F. Wertz	W. Daniel Rich
	Oct. 6, 1984	Dover: Wesley College	J.H. Yeakel	W. Daniel Rich
	Nov. 23, 1985	Dover: Wesley College	J.H. Yeakel	W. Daniel Rich
	Oct. 14, 1995	Dover: Modern Maturity	S.M. Morrison	Robert L. Harris
	Nov. 15, 1997	Salisbury: Asbury	Peter D. Weaver	Robert L. Harris
	Nov. 6, 1999	Dover: Central Middle School	Peter D. Weaver	Irene Hoffman
	Nov. 4, 2000	Dover: Central Middle School	Peter D. Weaver	Irene Hoffman
	Nov. 3, 2001	Dover: Central Middle School	Peter D. Weaver	Irene Hoffman
	Oct. 8, 2005	Dover: Sheraton Hotel	Marcus Matthews	Boyd Etter
Regular Session				
2	May 13, 1941	Wilmington: Union	A.W. Leonard	J.R. Bicking
3	May 13, 1942	Wilmington: McCabe	A.W. Leonard	J.R. Bicking
4	May 12, 1943	Wilmington: Union	R.J. Wade	J.R. Bicking
5	May 17, 1944	Wilmington: McCabe	E.H. Hughes	J.R. Bicking
6	May 16, 1945	Wilmington: St. Paul's	C.W. Flint	J.R. Bicking
7	May 15, 1946	Wilmington: McCabe	C.W. Flint	J.R. Bicking
8	May 14, 1947	Wilmington: Union	C.W. Flint	W.L. Beckwith
9	May 17, 1948	Wilmington: Union	Claire Purcell	W.L. Beckwith
10	May 12, 1949	Salisbury: Bethesda	C.W. Flint	W.L. Beckwith
11	May 18, 1950	Wilmington: Union	F.P. Corson	W.L. Beckwith
12	May 17, 1951	Dover: Wesley	C.W. Flint	W.L. Beckwith
13	May 15, 1952	Wilmington: Grace	C.W. Flint	W.L. Beckwith
14	May 14, 1953	Wilmington: Union	G.B. Oxnam	W.L. Beckwith
15	May 13, 1954	Wilmington: St. Paul's	G.B. Oxnam	W.L. Beckwith
16	May 12, 1955	Wilmington: Grace	G.B. Oxnam	W.L. Beckwith
17	May 24, 1956	Dover: Wesley	G.B. Oxnam	W.L. Beckwith
18	May 16, 1957	Wilmington: Grace	G.B. Oxnam	W.L. Beckwith
19	May 15, 1958	Wilmington: St. Paul's	G.B. Oxnam	W.L. Beckwith
20	May 14, 1959	Salisbury: Bethesda	G.B. Oxnam	W.L. Beckwith
21	May 19, 1960	Wilmington: Grace	G.B. Oxnam	W.L. Beckwith
22	May 18, 1961	Wilmington: Grace	J.W. Lord	W.L. Beckwith
23	May 17, 1962	Wilmington: Grace	J.W. Lord	W.L. Beckwith
24	May 16, 1963	Salisbury: Bethesda	J.W. Lord	W.L. Beckwith
25	May 21, 1964	Wilmington: Aldersgate	J.W. Lord	W.L. Beckwith

26	May 13, 1965	Wilmington: Grace	J.W. Lord	W.L. Beckwith
27	May 19, 1966	Convention & Civic Center: Rehoboth Beach	J.W. Lord	W.L. Beckwith
28	May 18, 1967	Wilmington: Aldersgate	J.W. Lord	W.L. Beckwith
29	May 21, 1968	Easton: St. Mark's	J.W. Lord	W.L. Beckwith
30	May 13, 1969	Salisbury: Asbury	J.W. Lord	W.L. Beckwith
31	May 26, 1970	Wilmington: Grace	J.W. Lord	W.L. Beckwith
32	May 25, 1971	Dover: Wesley College	J.W. Lord	W.L. Beckwith
33	May 30, 1972	Dover: Wesley College	J.W. Lord	C.A. Armour, Jr.
34	May 22, 1973	Dover: Wesley College	J.K. Mathews	C.A. Armour, Jr.
35	May 21, 1974	Dover: Wesley College	J.K. Mathews	C.A. Armour, Jr.
36	May 20, 1975	Dover: Wesley College	J.K. Mathews	C.A. Armour, Jr.
37	May 25, 1976	Dover: Wesley College	J.K. Mathews	C.A. Armour, Jr.
38	May 24, 1977	Dover: Wesley College	J.K. Mathews	C.A. Armour, Jr.
39	May 23, 1978	Dover: Wesley College	J.K. Mathews	C.A. Armour, Jr.
40	May 22, 1979	Dover: Wesley College	J.K. Mathews	C.A. Armour, Jr.
41	May 20, 1980	Dover: Wesley College	J.K. Mathews	C.A. Armour, Jr.
42	June 9, 1981	Salisbury: Asbury	D. Frederick Wertz	W. Daniel Rich
43	June 2, 1982	Dover: Wesley College	D. Frederick Wertz	W. Daniel Rich
44	May 31, 1983	Dover: Wesley College	D. Frederick Wertz	W. Daniel Rich
45	May 31, 1984	Dover: Wesley College	D. Frederick Wertz	W. Daniel Rich
46	June 11, 1985	Salisbury: Asbury	Joseph H. Yeakel	W. Daniel Rich
47	June 10, 1986	Dover: Wesley College	Joseph H. Yeakel	W. Daniel Rich
48	May 19, 1987	Dover: Wesley College	Joseph H. Yeakel	W. Daniel Rich
49	May 23, 1988	Dover: Wesley College	Joseph H. Yeakel	W. Daniel Rich
50	May 22, 1989	Princess Anne: UMES	Joseph H. Yeakel	Gary L. Moore
51	June 1, 1990	Princess Anne: UMES	Joseph H. Yeakel	Gary L. Moore
52	May 21, 1991	Dover: Wesley College	Susan M. Morrison	Gary L. Moore
208	May 29, 1992	Chestertown: Washington College	Susan M. Morrison	Gary L. Moore
209	June 11, 1993	Princess Anne: UMES	Susan M. Morrison	Gary L. Moore
210	June 3, 1994	Princess Anne: UMES	Susan M. Morrison	Robert L. Harris
211	June 9, 1995	Princess Anne: UMES	Susan M. Morrison	Robert L. Harris
212	June 7, 1996	Princess Anne: UMES	Susan M. Morrison	Robert L. Harris
213	June 13, 1997	Wilmington: Holiday Inn	Peter D. Weaver	Robert L. Harris
214	June 11, 1998	Princess Anne: UMES	Peter D. Weaver	Robert L. Harris
215	June 11, 1999	Dover: Central Middle School	Peter D. Weaver	Irene Hoffman
216	June 8, 2000	Princess Anne: UMES	Peter D. Weaver	Irene Hoffman
217	June 8, 2001	Princess Anne: UMES	Peter D. Weaver	Irene Hoffman
218	June 7, 2002	Ocean City: Roland E Powell Convention Ctr.	Peter D. Weaver	Irene Hoffman
219	June 5, 2003	Princess Anne: UMES	Peter D. Weaver	Ronald Bell, Sr.
220	June 4, 2004	Princess Anne: UMES	Peter D. Weaver	Boyd Etter.
221	June 10, 2005	Princess Anne: UMES	Marcus Matthews	Boyd Etter.
222	June 9, 2006	Princess Anne: UMES	Marcus Matthews	Boyd Etter
223	June 8, 2007	Princess Anne: UMES	Marcus Matthews	Boyd Etter
224	June 13, 2008	Princess Anne: UMES	Marcus Matthews	John Van Tine
225	June 11, 2009	Princess Anne: UMES	Peggy Johnson	John Van Tine
226	June 10, 2010	Princess Anne: UMES	Peggy Johnson	John Van Tine
227	June 9, 2011	Princess Anne: UMES	Peggy Johnson	John Van Tine
228	June 7, 2012	Princess Anne: UMES	Peggy Johnson	John Van Tine
229	June 6, 2013	Princess Anne: UMES	Peggy Johnson	John Van Tine
230	June 5, 2014	Princess Anne: UMES	Peggy Johnson	John Van Tine
231	June 4, 2015	Princess Anne: UMES	Peggy Johnson	John Van Tine
232	June 9, 2016	Princess Anne: UMES	Peggy Johnson	John Van Tine
233	May 22, 2017	Wilmington: Chase Center on the Riverfront	Peggy Johnson	Jacqueline Ford

Delaware Conference

NO.	YEAR	NAME OF CHURCH	BISHOP	SECRETARY
76	1939	Zoar, Philadelphia PA	E.G. Richardson	C.S. Sprigg
77	1939	(Special)Zoar, Philadelphia PA	R.E. Jones	C.S. Sprigg
78	1940	Tindley Temple, Philadelphia PA	R.E. Jones	C.S. Sprigg
79	1941	Haven, Philadelphia PA	A.P. Shaw	C.S. Sprigg
80	1942	Tindley Temple, Philadelphia PA	R.E. Jones	C.S. Sprigg
81	1943	Tindley Temple, Philadelphia PA	A.P. Shaw	C.S. Sprigg
82	1944	Camphor, Philadelphia PA	A.P. Shaw	D.L. Ridout
83	1945	Tindley Temple, Philadelphia PA	A.P. Shaw	D.L. Ridout
84	1946	Newman, Brooklyn, NY	A.P. Shaw	D.L. Ridout
85	1947	Tindley Temple, Philadelphia PA	A.P. Shaw	D.L. Ridout
86	1948	Tindley Temple, Philadelphia PA	Fred Pierce Corson	D.L. Ridout
87	1949	Tindley Temple, Philadelphia PA	A.P. Shaw	D.L. Ridout
88	1950	Tindley Temple, Philadelphia PA	A.P. Shaw	A.E. Martin
89	1951	Tindley Temple, Philadelphia PA	A.P. Shaw	A.E. Martin
90	1952	Tindley Temple, Philadelphia PA	A.P. Shaw	A.E. Martin
91	1953	Tindley Temple, Philadelphia PA	Edgar A. Love	A.E. Martin
92	1954	Janes, Germantown, PA	Edgar A. Love	A.E. Martin
93	1955	Tindley Temple, Philadelphia PA	Edgar A. Love	A.E. Martin
94	1956	Tindley Temple, Philadelphia PA	Edgar A. Love	J.E. Licorish
95	1957	Tindley Temple, Philadelphia PA	Edgar A. Love	J.E. Licorish
96	1958	Tindley Temple, Philadelphia PA	Edgar A. Love	J.E. Licorish
97	1959	Tindley Temple, Philadelphia PA	Edgar A. Love	J.E. Licorish
98	1960	Tindley Temple, Philadelphia PA	Edgar A. Love	J.E. Licorish
99	1961	Tindley Temple, Philadelphia PA	Edgar A. Love	J.E. Licorish
100	1962	Tindley Temple, Philadelphia PA	Edgar A. Love	J.E. Licorish
101	1963	Tindley Temple, Philadelphia PA	Noah W. Moore, Jr.	J.E. Licorish
102	1964	Zoar, Philadelphia, PA	Edgar A. Love	J.E. Licorish
103	1965	Tindley Temple, Philadelphia, PA	John Wesley Lord	J.E. Licorish

Effective July 16, 1992, the Peninsula Annual Conference became the Peninsula-Delaware Annual Conference.

B. ROLL OF GENERAL & JURISDICTIONAL DELEGATES

GENERAL & JURISDICTIONAL CONFERENCE DELEGATES	JURISDICTIONAL CONFERENCE DELEGATES & RESERVES TO GENERAL CONFERENCE	RESERVES TO JURISDICTIONAL CONFERENCE
1968 CLERGY		
Paul E. McCoy John R. Shockley R. Jervis Cooke Howard M. Amoss	William Hemphill Jr. Hartwell F. Chandler Alton S. Miller Harold M. Davis Clayton E. Hammond	J. Robert Mackey Daniel L. Ridout John E. French
1968 LAITY		
John F. Kelso George P. Chandler James C. Hardcastle Mrs. William J. Garrett	Maurice M. Hancock Gilbert S. Scarborough Samuel McKay James R. Webb Mrs. Orien Mangum	Charles Chipman Dewey Townsend Thomas Lodge
1972 CLERGY		
R. Jervis Cooke G. Wayne Cuff Paul E. McCoy Otho G. Brewer Jr.	Howell O. Wilkins John R. Shockley William Hemphill Jr. Dale L. Ruth J. Robert Mackey Felton E. May	William H. Revelle Jr. W. Hayward Greene J. Gordon Stapleton
1972 LAITY		
Frank Chapman Mrs. Orien Mangum James Hardcastle Maurice W. Hancock	Leroy Boss Mrs. Cleo Henry Benjamin Webber Mrs. Thelma Alford Mrs. Cora Selby Harry Appleby	Gilbert S. Scarborough Jr. Dewey Townsend Mrs. William J. Garrett
1976 CLERGY		
Felton E. May R. Jervis Cooke William Hemphill Jr. J. Gordon Stapleton	Olin J. Shockley Jr. Otho G. Brewer Jr. David W. Baker Edwin C. Thomas G. Wayne Cuff Nathaniel Miller	Clifford A. Armour Jr. Everett C. Isaacs Richard Stazesky
1976 LAITY		
A. Frank Chapman Mary Frances Cooke James Hardcastle Ralph O'Day	Lowan Pitts Maurice Hancock Harry Appleby Brett Perkins Theodore W. Briggs Edith Shockley	Francis Waegel Delia B. Spencer Carlton Parker
1980 CLERGY		
Felton E. May William Hemphill Jr. J. Gordon Stapleton Otho G. Brewer	Edwin C. Thomas Jr. William H. Revelle Jr. Thomas Crawford Short R. Jervis Cooke Clayton Hammond Pamela Ledbetter	George C. Godfrey Olin J. Shockley Edward R. Wilkins

GENERAL & JURISDICTIONAL CONFERENCE DELEGATES	JURISDICTIONAL CONFERENCE DELEGATES & RESERVES TO GENERAL CONFERENCE	RESERVES TO JURISDICTIONAL CONFERENCE
1980 LAITY		
James C. Hardcastle Ralph J. O'Day Virginia Clendaniel Marie J. Brown	J. Francis Turpin Mrs. Mary Frances Cooke W. Leon Taylor Susan K. Kester J. Robert Ashton Jack Elliott	Harry V. Appleby Janet Wesley Orme Meade
1984 CLERGY		
J. Gordon Stapleton Felton E. May Edward R. Wilkins William Hemphill Jr.	Pamela G. Ledbetter George C. Godfrey Ewart C. Hackshaw Charlotte A. Nichols C. Edwin Lasbury Otho G. Brewer	Charles E. Barton Thomas C. Short Richard C. Stazesky
1984 LAITY		
Virginia Clendaniel James Hardcastle Alice Powrie Guy Winebrenner	Francis Turpin John Speake Robert Ashton Harry Appleby Paul Smoker	Robert Godfrey Kelly Truitt Annamae P. Vincent
1988 CLERGY		
J. Gordon Stapleton Edwin L. Ellis Susan Keirn Kester William Hemphill Jr.	Charlotte A. Nichols Charles E. Barton Jr. James T. Seymour Edward R. Wilkins Norma O. Bailey	Robert P. Whitlock Thomas C. Short P. Thomas McKelvey
1988 LAITY		
James C. Hardcastle Norma Jo Walton Virginia Clendaniel Dolly Brittingham	Harry Appleby Kay Cloud Ruth Laws Cynthia Quillen Josephine Merrill	Robert Godfrey Charles Donaway Robert McKee
1992 CLERGY		
James T. Seymour Charles E. Barton Jr. Charlotte A. Nichols Harvey Manchester Jr.	P. Thomas McKelvey Lawrence M. Livingston Susan Keirn Kester Thomas C. Short James B. Jones	H. Sterling Green Pamela J. Lardear Jonathan E. Baker
1992 LAITY		
Dolly A. Brittingham Geraldine J. Jones Elizabeth B. St. Clair James R. Robinson	Howard J. Mason James C. Hardcastle Louis Lardear Roberta K. Tarbell HaLisa E. Whitney	Kay P. Cloud James C. Walker Nancy H. Leathrum
1996 CLERGY		
Jonathan E. Baker James T. Seymour H. Sterling Green Susan Keirn Kester	Lawrence M. Livingston Charlotte A. Nichols Ronald Bell, Sr. Laurence H. Stookey Thomas C. Short	Lehman R. Tomlin Jr. Constance R. Alt William T. Wallace, Sr.

GENERAL & JURISDICTIONAL CONFERENCE DELEGATES	JURISDICTIONAL CONFERENCE DELEGATES & RESERVES TO GENERAL CONFERENCE	RESERVES TO JURISDICTIONAL CONFERENCE
1996 LAITY		
Howard J. Mason Elizabeth B. St. Clair Kay P. Cloud James C. Hardcastle	Lois Brown Rogers Irene Hoffman Nancy H. Leathrum Willard T. Russell Gil Hoffman	Naomi G. Winchester Darlene T. Webb Marjorie Fields
2000 CLERGY		
Jonathan E. Baker James T. Seymour Karen F. Bunnell H. Sterling Green	Laurence H. Stookey Patricia Bryant Harris Ronald Bell, Sr. Boyd B. Etter	John Shitama Susan Keirn Kester Anne Pruett-Barnett
2000 LAITY		
Howard J. Mason Melody McIlvaine Darlene T. Webb Carlton H. Parker	Kevin G. Goodwin Irene Hoffman Ronald L. Brown Althea Armstrong	Ashley Maria Purnell James C. Hardcastle Nancy H. Leathrum
2004 CLERGY		
James T. Seymour Jonathan E. Baker Karen F. Bunnell	Sandra L. Steiner Ball Grant L. Johnson Laurence H. Stookey	John F. Mitchell Patricia Bryant Harris James Van Der Wall
2004 LAITY		
Darlene S. Webster Gene A. Cray Kevin G. Goodwin	Dona Rayne Darlene T. Webb Mildred Hamilton	Carlton H. Parker Ronald L. Brown Howard J. Mason
2008 CLERGY		
Sandra L. Steiner Ball Charlotte A. Nichols Boyd Etter	James T. Seymour Jonathan Baker John K. (Jack) Shitama	William T. Sterling Jr. Elaine Ayers Patricia Bryant Harris
2008 LAITY		
Kevin Goodwin William Westbrook Gene Cray	Mildred Hamilton Dona Rayne Megan Shitama	Ruth A. Higgins Howard J. Mason Harvey Hyland
2012 CLERGY		
Sandra L. Steiner Ball Derrick Porter John K. (Jack) Shitama	Charlotte Nichols John Mitchell Boyd Etter	Amy Yarnall Jonathan Baker J. Christopher Pennington
2012 LAITY		
Demetrio Beach Kevin Goodwin Lawrence Pelham	Betty Gooch Marie Van Der Wall Shane Hinderliter	Regina Nichols boe harris Glenn C. Pruitt
2016 CLERGY		
Derrick Porter Megan Shitama Weston	Robbie Townsend Vicki Gordy-Stith	Shirlyn Henry Brown Frederick Duncan
2016 LAITY		
Kevin Goodwin Lawrence Pelham	William Westbrook Samuel Mitchell	Ruth Higgins Sarah Townsend

X. MISCELLANEOUS

A. CONFERENCE RULES OF ORDER

The following rules assist lay and clergy members of the Peninsula-Delaware Conference in their holy conferencing. These rules are determined by the Annual Conference and are found in the Conference journal. Changes to these rules require the action of the Annual Conference.

Rule 1: The Conference shall convene and adjourn at the discretion of the presiding Bishop and the Sessions Committee. The Conference in plenary session may alter the time of convening or adjourning.

Rule 2: The President shall decide all questions of order, subject to an appeal to the Conference; but in case of such an appeal the question shall be taken without debate, except that the appellant may make a simple statement of the grounds of the appeal.

Rule 3: Resolutions shall be accepted from local churches, conference agencies, conference related institutions, or individual church members. The deadline for receiving these resolutions shall be fixed annually by the Conference Secretary.

Resolutions received in compliance with deadline, shall be distributed by the Secretary to clergy and lay members of the Annual Conference at least ten days prior to the Annual Conference session. (Whenever feasible, resolutions will be made available to conference members for the Pre-Conference Orientations.)

In exceptional circumstances, resolutions received after the announced deadline, but not later than the first morning of the Annual Conference session, will be reviewed by the Sessions Resolutions Committee. That Committee shall consist of the Presiding Bishop, the Chairperson of the Sessions Team, the Dean of the Cabinet, the Conference Secretary and the Conference Lay Leader. The Committee will determine which resolutions will be scheduled for agenda time of the Conference session. If scheduled, the printing of the required number of copies (800) would be the responsibility of the party presenting the resolution.

During the course of the Annual Conference Session, all motions, amendments and substitute motions arising from matters under consideration shall be submitted to the Secretary in writing at the time they are made or as soon thereafter as possible.

Rule 4: When a motion is made and seconded, or a resolution is introduced and seconded, or a report presented and read by the Secretary, or stated by the President, it shall be deemed in possession of the Conference; but any motion or resolution may be withdrawn by the mover, with the consent of the Conference, at any time before amendment or decision.

Rule 5: No new motion or resolution shall be entertained until the one under consideration has been disposed of, which may be done by adoption or rejection, unless one of the following motions shall intervene which shall have precedence in the order in which they are placed, namely:

1. To fix the time in which the Conference shall adjourn;
2. To adjourn;

3. To take a recess;
4. To lay on the Table;
5. To call for the previous question;
6. To postpone to a given time;
7. To refer;
8. To substitute;
9. To amend;
10. To postpone indefinitely.

- Rule 6: A motion to amend shall be in order, and a substitute for any original or amended motion shall be received. Such a substitute motion shall be subject to amendment, and if a substitute be accepted, it shall operate as an amendment to the original proposition.
- Rule 7: When a person is about to speak in debate or to deliver any matter to the Conference, that person shall rise and respectfully address the President, but shall not proceed until recognized. When recognized, the person shall give his or her name and the name of the charge or office through which the person holds membership in the Annual Conference. Persons who are not members of the Annual Conference may be permitted to speak only with the consent of the Conference.
- Rule 8: No speaker shall be interrupted while speaking except by the President. The President may call the speaker to order. But any member may call the attention of the President to the subject when the member deems a speaker out of order; and any speaker may explain when the speaker thinks that he or she has been misrepresented.
- Rule 9: When a member desires a question of privilege, the member shall briefly state the question; but it shall not be in order for the member to proceed until the President shall have decided it a privileged question.
- Rule 10: No person shall speak more than twice on the same question, nor more than four minutes at one time, without leave of the Conference; nor shall any person speak more than once until every member choosing to speak shall have spoken.
- Rule 11: When any motion or resolution shall have been enacted by the Conference, it shall be in order for any member who voted with the prevailing side to move reconsideration; but a motion to reconsider is a non-debatable motion and shall be decided without debate.
- Rule 12: No member shall be absent from the sessions of the Conference without leave, unless the member is sick or unable to attend. Leave requests shall be forwarded to the Conference Secretary.
- Rule 13: Only members who are within the bar of the Conference at the time a question shall be put by the President shall be allowed to vote on any such question, except by leave of the Conference when such member has been necessarily absent.
- Rule 14: Every member who is within the bar at the time a question is put shall vote, unless the Conference, for special reason, shall excuse the member.
- Rule 15: It shall be in order for a member to move that the question be taken without further debate on any measure pending, except in cases in which character is involved, and if sustained by two-thirds, the

question shall be taken.

- Rule 16: The motion to adjourn shall be taken without debate, and shall always be in order, except, (1) when a member has the floor; (2) when a question is actually put, or a vote is being taken; (3) when the question is pending or seconding the demand for the previous question; (4) when the previous question has been called and sustained, and is still pending; and (5) when a motion to adjourn has been rejected and no business or debate has intervened.
- Rule 17: All reports of the Teams, Task Forces, Boards, Commissions, and Committees shall be published and distributed to members of the Peninsula-Delaware Conference ten (10) days prior to the date of the meeting of the Annual Conference. Distribution will be in electronic format. Hard copies will be made available to a member upon request. Reports to be included must be in the hands of the Secretary by the date set annually by the Vision Team.
- Rule 18: No report shall be received or adopted by the Conference until a copy has been placed in the hands of the Secretary.
- Rule 19: These rules shall not be suspended or amended except by a vote of two-thirds of the members present and voting.
- Rule 20: All materials to be published in the Journal shall be in the hands of the Conference Secretary not later than 14 days following the adjournment of the Annual Session or they shall be excluded, the date to be part of the Organizational motion of the Annual Conference.
- Rule 21: The Committee on Clergy and Lay Leadership shall distribute copies of its report to the Annual Conference on the day before the report is to be voted on by the Annual Conference.
- Rule 22: Recommendations as to change in policy regarding data to be included in the Journal shall be determined by the Journal Committee and submitted to the Annual Conference for action.
- Rule 23: With the exception of the Board of Ordained Ministry, no member of any Team, Task Force, Board, Division, Committee or Commission shall serve more than two consecutive quadrennia on said Team, Task Force, Board, Division, Committee or Commission or be eligible to be re-elected until after one quadrennium has elapsed except that members of Teams, Task Forces, Boards, Committees or Commissions elected for three-year terms may serve three consecutive terms and then be ineligible to be re-elected until after one term has elapsed; except further that when a person is elected to fill an unexpired quadrennium or term, completion of that quadrennium or term shall count as a full quadrennium or term.
- Persons elected to the Board of Ordained Ministry may serve a maximum of three consecutive four year terms. No person, lay or clergy, shall be elected to serve on more than two Teams, Task Forces, Boards, Divisions, Committees, or Commissions concurrently, with the exception of the committees elected or appointed for the Annual Conference session, specified ex-officio persons, district committees whether or not elected by the Annual Conference.
- Rule 24: Lay members of the Annual Conference will be elected quadrennially at the charge conference immediately following General Conference.

They shall assume office January 1 following the General Conference session. A lay member may be re-elected for another quadrennium but must wait one quadrennium before being eligible for election for a third term.

Rule 25: Membership of the Annual Conference consists of an equal number of clergy and of lay members. Clergy members shall include those identified in Par 602, *The Book of Discipline*, as follows: deacons and elders in full connection; provisional members; associate members; affiliate members; and, local pastors under full-time and part-time appointment to a charge. Lay membership designated by Par. 32 of the *2016 Book of Discipline* includes: a professing lay member elected by each charge; each charge served by more than one clergy member being entitled to as many lay members as there are clergy members; the Conference lay leader; District lay leaders; Conference Director of Lay Speaking Ministries; Conference Secretary of Global Ministries (if Lay); Conference president of the United Methodist Women; Conference president of the United Methodist Men; the chair of the Annual Conference college student organization; Conference president of United Methodist Youth; the diaconal ministers; the active deaconesses and home missionaries under Episcopal appointment within the bounds of the Annual Conference; one young person between the ages of twelve (12) and seventeen (17) from each District; one young person between the ages of eighteen (18) and thirty (30) from each District; and the president or equivalent officer of the Conference Young Adult organization, and persons listed in (Par. 602.1.e.) of the *2016 Book of Discipline*. The lay members shall have been members of The United Methodist Church for the two years preceding their election and shall have been active participants in The United Methodist Church for at least four years preceding their election.

When the Conference Secretary determines that lay members number fewer than clergy members, lay membership in the annual conference shall be increased to equal the number of clergy members. To provide for the increase, the Peninsula-Delaware Conference designates (1) each charge enrolling more than 500 members, but having only one clergy member appointed to it, shall elect one additional lay member; each charge having more than one clergy member appointed shall elect, in addition to the lay members equaling the number of clergy appointed, an additional lay member when enrolling more than 1,000 members and an additional lay member for each increment of 500 members thereafter. Each charge served by a deacon in a secondary appointment is entitled to a lay member elected by that same charge. If the charge chooses not to elect such lay member, they shall contact the conference office so that one may be assigned from equalization lay members. If no such request is made, it is assumed that the charge will elect the lay members. Charges shall give priority to the consideration and election of youth and young adult members. (2) Lay persons in the following positions shall be included as an equalization lay member as needed: Officer of the Annual Conference; voting member of the Vision Team; Chairperson (or equivalent) of a conference level Team, Board, Committee, Commission or Council;

Associate Conference Lay Leaders; all former Conference Lay Leaders; Lay Delegates to General and Jurisdictional Conferences, District Council Chairperson; District United Methodist Women president; District United Methodist Men president, Lay persons, from this Conference, serving on General Boards, Commissions, Committees, Councils or Divisions. (3) The Conference Council on Youth Ministries (or equivalent) shall elect as many youth members as needed to maintain a balance, divided equally among the districts. Preference should be given to youth who are members of charges served by a non-voting pastor. For those elected under sections (1) and (2), each charge will inform the conference office of whom they elected. The Conference Council of Youth Ministry is responsible for informing those elected under (3). All elected under Rule No. 25 will be included in all pre-conference mailings.

- Rule 26: All budget requests must be referred to the Conference Council on Finance and Administration prior to Annual Conference.
- Rule 27: A motion at Annual Conference which would require an increase to the Conference Budget or the Proposed Conference Budget shall be referred to the Conference Council on Finance and Administration for comment and recommendation prior to final approval.
- Rule 28: All statistical material for inclusion in the Statistical Tables to be printed in the Official Journal must be submitted by January 31 or they may not be included.
- Rule 29: In keeping with paragraph 658 in the *2016 Book of Discipline* which states "A District Conference shall be held if directed by the Annual Conference of which it is a part and may be held upon the call of the district superintendent, which call shall specify time and place." A district superintendent may call a District Conference with the consent of the presiding Bishop and the District Lay Leader. This rule will be reviewed quadrennially at the Annual Conference following each session of the Northeastern Jurisdictional Conference.
- Rule 30: The President will ensure that the Conference session is instructed concerning procedures for voting for delegates to the General and Jurisdictional conferences. In the course of balloting, a ballot will be invalid if it contains votes for a greater number of candidates than the specific number of candidates, indicated by the President. The reading of the ballot results will be limited to those persons receiving ten or more votes. All names receiving votes will be displayed. The voting for Jurisdictional Reserves will be done on one ballot with the persons receiving the most votes being elected in that order. The number of reserves to be elected will be announced before the ballot is taken. Reserves, other than the first, are not guaranteed that any/all of their expenses for attending the Jurisdictional Conference will be reimbursed by the Annual Conference. The chair and co-chair of the delegation will alternate between the first clergy elected and the first lay person elected.
- Rule 31: The following Process will be used for determining an Annual Conference endorsement of nominee(s) for Episcopal Office:
- The General and Jurisdictional Conference delegation shall have the privilege of placing nominees before the annual conference. In the

case where the Delegation recommends a nominee(s) the Annual Conference shall move to a ballot where the nominee(s) shall be assigned a balloting number. Others shall be considered nominees who receive write-in votes on the first ballot and will be assigned balloting numbers on the next ballot. No other formal nominations shall be in order. The members of the annual conference shall have the right to vote in favor of one of these or to vote a blank ballot.

When a person is named on not less than two thirds of the valid ballots cast, that person shall be considered to be an Episcopal nominee of the annual conference. Ballots will continue until at least two ballots have been taken, and there is a motion to discontinue balloting, or the third ballot has been taken, and there has been no nomination. If no person has been named on two thirds of the ballots cast on any of the first three ballots taken, then no person shall be considered to have been nominated by the Annual conference.

In the case where the Delegation's report does not bring forth a recommendation for a nominee for Episcopal endorsement by the Annual Conference, the Annual Conference shall move to a ballot where the Annual Conference will vote yes or no to accept the Delegations report. If two thirds of the valid ballots cast, uphold the Delegation's report that will end the balloting and the election process for nominees for Episcopal Endorsement, including motions for nominations from the floor of the Annual Conference. If the Delegation's report does not received two thirds support of the valid ballots cast, then the Annual Conference will move to the second ballot, which will be a write in ballot. Those persons who receive votes on this second ballot will be assigned balloting numbers for the third and final ballot. No other formal nominations shall be in order. The members of the annual conference shall have the right to vote in favor of one of these or to vote a blank ballot.

When a person is named on not less than two thirds of the valid ballots cast, that person shall be considered to be an Episcopal nominee of the annual conference. If no person has been named on two thirds of the ballots cast on any of the ballots taken, then no person shall be considered to have been nominated by the Annual conference.

Only the person(s) selected in the foregoing manner shall be deemed the nominee(s) of the Peninsula-Delaware Conference, but this procedure shall not prevent the possibility of a member of the conference becoming a candidate for the episcopacy otherwise.

Rule 32: The process for nominating delegates to General and Jurisdictional Conference is as follows:

Those nominated to be Clergy delegates to General and Jurisdictional Conference are to be nominated by at least ten other clergy. The clergy person being nominated is responsible for collecting these signatures. Signatures must be from other clergy eligible to be delegates themselves.

Those Laity nominated to be lay delegates to General and Jurisdictional Conference are to be endorsed by their local Church Council, have this endorsement signed by the Council Chair and endorsed by five Lay Members to the Annual Conference.

The nominations and electing of delegates to General and Jurisdictional Conferences shall be reflective of the diversity of the Annual Conference.

The nominations/endorsements are to be sent to the Conference Secretary by a date set by the Conference Secretary. Those being nominated/endorsed are to submit biographical information to be included in the Conference Communicator and other appropriate formats for distribution to the Annual Conference membership by February of the year of election. This biographical information would include, but not be limited to, committee history (local church and/or Annual or Jurisdictional Conference or General Church Agencies), prior General Conference/Jurisdictional Conference experience and a one hundred fifty word statement. Photos are requested.

This rule in no way limits the voting only to those who have been nominated. Any qualified clergy or laity is eligible for election to General or Jurisdictional Conference.

Written nominations must be certified as to eligibility and willingness to serve before being added to the next ballot

- Rule 33: The process for nominating the Jurisdictional Pool will be as follows: In the year of the Northeast Jurisdictional Conference, the Annual Conference in session will endorse people for nomination to the various General Boards and Agencies of the United Methodist Church in accordance with paragraph 705.1b of the *2016 Book of Discipline*. It is the responsibility of the current General/Jurisdictional chair and co-chair in consultation with the full delegation to compile and present to the Annual Conference this list for approval. Floor nominations can be allowed at the discretion of the presiding Bishop.
- Rule 34: When a resolution is properly before the body of the Annual Conference, any member of the Conference may call for a paper ballot. This will require a 2/3 vote of the body. Then, when the Annual Conference is ready to vote, a paper ballot shall be used to decide the resolution.

B. RULES AND GUIDELINES FOR THE CONFERENCE COMMITTEE ON CLERGY AND LAY LEADERSHIP

1. That the Peninsula-Delaware Conference again records its faith in the Principle of Rotation and adherence to the Book of Discipline of The United Methodist Church.
2. That the Committee on Clergy and Lay Leadership be 28 – 32 persons.
That the Committee on Clergy and Lay Leadership be composed of the following persons:
 - Insofar as possible a balanced number of lay and clergy representatives from each District
 - Director of Connectional Ministries
 - Conference Lay Leader or designate
 - Two Young People's representativesMembers will be selected to assure inclusiveness. The facilitators will be selected from the members of the committee.
3. That the following guidelines be used by the Conference Committee on Clergy and Lay Leadership:
 - a) Nominations will be based upon a person's passion, gifts, abilities, and leadership
 - b) Priority will be given to assure inclusiveness
 - c) The Committee will operate by consensus
 - d) The Committee's Covenant and Prayerful discernment will be the framework for the work of the Committee
 - e) See section B for process for securing leadership

Local Churches and District organizations are encouraged to use the same guidelines wherever appropriate.

4. That, since the quadrennial system is an established part of the United Methodist economy, all members of boards, Vision Team and Resource Teams shall be elected for a quadrennium unless restricted by Discipline, charter, or some other legal requirement. In the event of such legal restrictions, the Principle of Rotation is still to be observed.
5. **Guidelines for Conference Positions:** That no member of any board, Vision Team, or Resource Team shall serve more than two consecutive quadrennia on said board, Vision Team or Resource Team or be eligible to be re-elected until after one quadrennium has elapsed, except that members of boards and Teams elected for three-year terms may serve three consecutive terms and shall then be ineligible to be re-elected until after one term has elapsed and except further that, when a member is elected to fill an unexpired quadrennium or term, completion of that quadrennium or term shall count as one full quadrennium or term (Conference Rule #23, page 271, 2011 Conference Journal). Persons elected to the Board of Ordained Ministry may serve a maximum of three consecutive four-year terms.
6. That no member of the Conference, lay or clergy, shall serve on more than two boards or Resource Teams concurrently except for the following: committees elected or appointed for the Annual Conference Session, District committees and specified ex-officio persons. Insofar as possible, persons should be limited to serving on one board or Resource Team. Persons serving in Conference leadership positions are encouraged to give priority to their local church. Ex-officio membership on Conference boards or agencies in excess of two shall be permissible. The following shall not be under the Conference rotation system nor counted in the above total: Wesley College Trustees, Board of Directors of

the Wesley Foundations, Board of Trustees of Peninsula United Methodist Homes, Inc., and the Committee on Investigation. In the case of the Board of Ordained Ministry, the Committee on Clergy and Lay Leadership is to request the courtesy of the bishop to inform it as to those persons who will be named to the Board of Ordained Ministry, in order to assist the committee in equal distribution of responsibility on the part of the Conference members. The committee will consider membership on the Board of Ordained Ministry as one of two memberships permitted to each person. No member of the Conference Council on Finance and Administration shall serve on another team, board or task force that receives financial support from the budget of the Annual Conference. (2008 Book of Discipline of the United Methodist Church, ¶612.2.b)

7. Insofar as possible, the membership on Councils, Boards, Vision Team, and Resource Teams of the Annual Conference shall include one-third clergy, one-third laywomen, and one-third laymen, in keeping with policies for general church agencies, except for the Board of Ordained Ministry.
8. That clergy membership on Annual Conference boards, agencies, Vision Team, and Resource Teams shall be limited to full Conference members, probationary members, associate members, affiliate members, and full time and part-time local pastors under appointment in the Peninsula-Delaware Annual Conference. In order to be eligible to serve on the Conference boards, agencies, ministry teams, and Resource Teams, lay members shall be members of a local church within the Annual Conference. The Conference Committee on Clergy and Lay Leadership may select other persons as affiliate members without vote.
9. "In recognition of the Rights of the Aging" as stated in the Social Principles of The United Methodist Church (Para. 162.E of the *2016 Book of Discipline*), age should not be a barrier to serve on any board, council, or agency of the Annual Conference. However, the Conference Committee on Clergy and Lay Leadership shall give careful attention to assuring that younger members of the Conference are given full opportunity for service.
10. That a conscientious effort shall be made to distribute membership geographically. No fixed number shall be assigned, however, to any one District, since this could become artificial and impractical. Consideration shall be given to the inclusion of lay and clergy persons from small membership churches.
11. That failure to attend the particular board, agency, or Resource Team to which one is assigned for at least one called meeting during the year, without written explanation, or statement of intended activity to the chairperson of that board, agency, or Resource Team will subject persons to automatic removal in the next Clergy and Lay Leadership report. A report of the board, agency, and Resource Team chairperson to the Committee on Clergy and Lay Leadership by March 1st will include the attendance record of this board, agency, Vision Team, or Resource Team.
12. In order to model partnering in ministry, both lay and clergy shall be nominated for leadership positions on boards, agencies and Resource Teams, except where The Book of Discipline of the United Methodist Church mandates that the ministry group elect their own leadership. Boards, agencies, Vision Team, and Resource Team members will be notified in advance of their nomination. Insofar as possible, the Conference Committee on Clergy and Lay Leadership will dialogue with persons about their passion, gifts and experience prior to nominating them for leadership positions. The members of each unit

will elect additional officers. The officers elected at the meeting shall serve for the quadrennium.

The following Criteria for Leadership shall be used in the selection of chairpersons:

- a) Demonstrate passion, spiritual gifts or expertise needed for the specific area of ministry;
 - b) A demonstrated leadership ability in the local church;
 - c) Committed to the Vision and Mission of the Peninsula-Delaware Conference;
 - d) Willingness to commit time as required by the position;
 - e) Willingness to commit time for training for the responsibilities of the office;
 - f) Have an understanding of and a willingness to support the polity of The United Methodist Church;
 - g) Willingness to participate in nurturing their faith through prayer, study, fasting, service, and worship;
13. That the date of the quadrennium in which a person is elected to any board, agency, Vision Team, or Resource Team member be clearly indicated in the journal.
14. That in every case a nominee of any board, agency, Vision Team, or Resource Team member shall be notified and consent to serve before the name is placed before the Conference. When vacancies occur in the report, nominations may be made from the floor, provided that the nominee is present and agrees to serve.
15. Guideline for District positions: That recognizing again the belief in the principle of rotation in order to involve greater leadership, all District committees and officers shall be elected to four-year terms with a maximum of eight years and persons shall be ineligible for re-election until after a four-year term has elapsed, with the exception of the District Committee of Ordained Ministry and the District Board of Church Location and Building.

II.

For Information Only:

*Concerning the Committee on Clergy and Lay Leadership,
its report and the securing of talent*

1. That the report of the Committee on Clergy and Lay Leadership to the Annual Conference session will reflect a complete adherence to all the guidelines established by the Annual Conference.
2. The Committee on Clergy and Lay Leadership shall distribute copies of its report to the Annual Conference on the day before the report is to be voted on by the Conference.
3. Vacancies in leadership will be communicated to each District Superintendent and to the Bishop to obtain recommendations. Vacancies will also be communicated to Conference and District Lay Leaders, and the Conference Resource Teams for consideration and recommendations. A description of the responsibilities of the vacant position will be included along with a list of gifts and talents required for leadership position. Each recommendation will require submitting a profile describing an individual's spiritual gifts, talents, leadership experience, involvement in their local church, and areas of interest. These profiles shall be returned to the secretary of the Conference Committee on Clergy and Lay Leadership.
4. That the above-adopted guidelines for the Committee on Clergy and Lay Leadership of the Annual Conference shall become a printed part of its report at each Annual Conference session.
5. Titles such as "Mrs.," "Miss," "Mr.," "Rev.," or "Dr." shall not be used in the preparation of the Committee on Clergy and Lay Leadership report.
6. In so far as possible, young people shall be members of all boards, Vision Team, and Resource Teams in the Conference in consultation with the Young People's Ministry.

C. 2017 LAY SERVANTS DIRECTORY

CONFERENCE LAY LEADER

Yvonne Jackson
702 W 39th St
Wilmington, DE 19802
(302) 764-2928

CONFERENCE DIRECTOR OF LAY SERVANT MINISTRY

Hal Barker
2 Crippen Dr
New Castle, DE 19720
(302) 584-4510

ASSOCIATE CONFERENCE DIRECTOR OF LAY SERVANT MINISTRY

Jody Coursey
7202 Frances St.
Easton, MD 21601
(410) 924-9509

DISTRICT DIRECTORS OF LAY SERVANTS

DOVER DISTRICT
TBD

EASTON DISTRICT
Jody Coursey
7202 Frances St
Easton, MD 21601
(410) 924-9509

SALISBURY DISTRICT
Ellen Lowe
8920 Bacons Rd
Delmar, DE 19940
(302) 875-5758

WILMINGTON DISTRICT
Ivan M. Turner, Jr.
105 Falcon Ln
Wilmington, DE 19808
(302) 234-4367

DISTRICT LAY LEADERS

DOVER DISTRICT
Denise Snyder
25382 S Oak Dr
Millsboro, DE 19966
(302) 934-8655

EASTON DISTRICT
Carlene Phoenix
108 N. Park Street
Easton, MD 21601
(410) 822-9045

SALISBURY DISTRICT
Richard Kellam
103 Columbia Ave
Crisfield, MD 21817
(410) 726-5637

WILMINGTON DISTRICT
Karen Stigars Jones
3983 S. DuPont Highway
Townsend, DE 19734
(302) 250-2996

Dover District

- Adams, Clarence (Sonny);** 22537 Bethel Rd, Millsboro, DE 19966, (302) 448-9110
Certified, 11 14, Bethel-Line: Bethel:
- Adams, Datsie;** 12 N. Nace Ln, Dover, DE 19901, (302) 697-2447
Certified, 10 12 14, Dover: Whatcoat: *ddaadm712@aol.com*
- Alston-Wright, Betty A.;** 26820 Malihorn Dr., Seaford, DE 19973, (302) 448-9401
Certified, 11 14, Seaford Chg: John Wesley: *balston1966@gmail.com*
- Anderson, Kenneth R.;** 132 Island Ln, Clayton, DE 19938, (302) 531-8678
Certified, 10 14 16, Smyrna: Centennial: *kandev1116/2aol.com*
- Argo, Carol;** 1991 Milford Harrington Hwy, Milford, DE 19962, (302) 422-7566
Certified, 10 12 15, Lincoln: *carol.argo@hotmail.com*
- Bailey, Sr., Elijah C.;** 54 Whitetail Run, Clayton, DE 19938, (302) 659-3445
Certified, 10 14, Smyrna: Centennial: *amandainez@yahoo.com*
- Bare, Myra;** 32891 Swamp Rd., Dagsboro, DE 19939, (302) 732-9402
Certified, 9 12 14, Bethel-Dagsboro: *myragayle27@verizon.net*
- Barkley, Shelby;** 18522 Greely Ave., Lincoln, DE 19960, (302) 422-8268
Certified, 12 13, Lincoln: Wesley Chapel: *ShelbyBarkley74@gmail.com*
- Bartsch, John D.;** 721 S. Halsey Rd., Dover, DE 19901, (302) 678-2656
Certified, 10 14, Magnolia Chg: Little Creek: *t63bird@verizon.net*
- Batson, Regina M.;** 18293 Beaver Dam Rd, Lewes, DE 19958, (302) 645-5947
Certified, 10 13 16, Lewes Charge: Faith: *batsonr777@aol.com*
- Beach, Thomas;** 24035 Creek Lane, Lewes, DE 19958, (302) 945-3325
Local, 15, Long Neck: *T.Beach@verizon.net*
- Bell, Helen S.;** 59 Bailey Dr., Felton, DE 19943, (302) 284-2280
Certified, 11 12, Felton-Viola: *hummer21142@comcast.net*
- Bell Jr., Gerald M.;** 26408 Old Carriage Rd, Seaford, DE 19973, (302) 629-9161
Certified, 12 15, Seaford-Reliance: Gethsemane: *decoycollector@hotmail.com*
- Benson, John Stacey.;** 20657 Johnson Rd, Lincoln, DE 19960, (302) 424-1784
Certified, 10 14, Milford: St. Paul: *ljbenson7@yahoo.com*
- Benson, Loretta J.;** 20657 Johnson Rd, Lincoln, DE 19960, (302) 424-1784
Certified, 10 14 15, Milford: St. Paul: *lbenson@sussexcountydo.gov*
- Beyer, Caroline E;** 1A Mill Street, Harrington, DE 19952, (302) 398-0731
Certified, 11 12, Harrington: Asbury: *caroline_beyer@comcast.net*
- Blackburn, Otis;** P.O. Box 1572, Rehoboth Beach, DE 19971, (302) 249-6886
Local, 16, Harmony: *oblackb@gmail.com*
- Blackwell, Olivia;** 8555 North St., Bridgeville, DE 19933, (302) 337-7019
Certified, 12 13 15, Bridgeville Chg: Mt. Calvary:
- Boots, Samantha;** 10422 Bayside Dr., Dover, DE 19901, (302) 747-8252
Local, 15, Roby: *samantha.boots@gmail.com*
- Bowe, Renea;** 19469 Hummingbird Rd., Ellendale, DE 19941, 302-422-3154
Certified, 14 16, Friendship: *mchsell28@aol.com*
- Bradley, Lynne L.;** 707 S. Central Ave., Laurel, DE 19956, (302) 875-7854
Certified, 10 13, Laurel: Christ: *bradleydc@peoplepc.com*

Dover District

- Brittingham, Kathryn**; 25140 Mary Rd., Georgetown, DE 19947, (302) 228-1496
Local, 14, Bethesda: *mkbritt1@gmail.com*
- Brittingham, Michael**; 25140 Mary Rd., Georgetown, DE 19947, (302) 228-1497
Local, 14, Bethesda: *kathybmes@live.com*
- Brown, Sonja**; 212 Pebble Valley Dr., Dover, DE 19904, (302) 730-8257
Certified, 10 12 13 15, Dover: Whatcoat: *sonjabrown@netscape.net*
- Bunch, Jr., Leland Fred**; 16481 Howard Millman, Milton, DE 19968, (302) 645-4546
Certified, 10 11 13, Lewes: Bethel: *fbunch.consultants@verizon.net*
- Burke, Jamie**; P.O. Box 977, Selbyville, DE 19975, (302) 519-4773
Local, 14, Grace - Millsboro:
- Burke, Judith**; P.O. Box 977, Selbyville, DE 19975, (302) 519-4773
Certified, 13 14, Millsboro: Grace:
- Burns, Jennifer**; 76 Moose Lodge Rd., Wyoming, DE 19934, (302) 628-7993
Local, 15, Hope: *Hadjen1013@yahoo.com*
- Callaway, James**; 102 Lucky Lane, Harrington, DE 19952, (302) 398-4000
Certified, 11 14, Harrington: Trinity: *cabboc@msn.com*
- Callaway, Robin**; 5540 Kingsmill Dr., Salisbury, MD 21801, (443)944-0792
Local, 14, Bethel - Bethel: *robincallaway@att.net*
- Callaway, Sharrell**; 5540 Kingsmill Dr., Salisbury, MD 21801, (443) 944-0792
Local, 14, Bethel - Bethel: *s.m.callaway@att.net*
- Callaway-Rosales, Sina H.**; 7274 Todd's Wharf Rd., Preston MD 21655, (410) 479-3205
Certified, 10 11 11 13, Seaford: Bethel: *sinac52@aol.com*
- Camper, Jeanne L.**; 5118 Whiteleysburg Rd., Harrington, DE 19952, (302) 398-3327
Certified, 11 15, W. Harrington: Prospect: *jeannecamper@aol.com*
- Cannon, Richard E.**; 2207 Loreley Ln., Wilmington, DE 19810, (302) 684-8081
Certified, 10 11 13 15, Milton-Nassau Charge: Zion:
- Cathell, Delmar Lee**; 22153 Bunting Rd., Georgetown, DE 19947, (302) 542-7424
Certified, 12 13, Millsboro: Grace: *dlcathell@hotmail.com*
- Cathell, Michelle**; 22153 Bunting Rd., Georgetown, DE 19947, (302) 855-0903
Certified, 11 13 14 15, Millsboro: Grace: *mcathell@hotmail.com*
- Chappel, Marjorie J.**; PO Box 33, Smyrna, DE 19977, (302) 653-2902
Certified, 11 13 14, Smyrna: Centennial: *oldteacher55@aol.com*
- Clark, Lois**; 29741 Paul Ave, Lewes, DE 19958, (302) 645-4578
Certified, 13 15, Bethel - Lewes: *respeedyclark@comcast.net*
- Clark, Stanley**; 31 N. Primrose Lane, Ocean View, DE 19970, (302) 519-1934
Local, 13, Fenwick Is.: St. Matthews: *beachdad62@mchsi.com*
- Colestock, Dianne**; 37138 Lord Baltimore, Ocean View, DE 19970, (302) 541-4158
Certified, 10 13, Fenwick Island: St Matthews: *diannecc@sensinc.com*
- Collison, Glenn**; 102 E. Laurel St, Georgetown, DE 19947, (302) 270-4290
Local, 15, Wesley-Georgetown: *glenncolison123@gmail.com*
- Conaway, Brenda**; 20187 Lowes Crossing, Millsboro, DE 16699, (302) 238-7139
Local, 15, Trinity-Laurel: *conawayrn@gmail.com*

Dover District

- Cooke**, Joanne I.; 5610 Galestown Newhart Mill Rd, Seaford, DE 19973, (410) 883-2756
Certified, 10 11 13, Seaford: St. John's: *jocooke@comcast.net*
- Cordrey**, Eleanor P.; 32217 Sandpiper Dr., Lewes, DE 19958, (302) 645-9145
Certified, 10 11 13, Lewes: Groome:
- Cordrey**, Jacklynn S.; 338 Putting Way, Millsboro, DE 19966, (302) 381-7413
Certified, 11 13, Millsboro: Grace: *jscordrey74@hotmail.com*
- Corum**, Gail P.; 5218 Federalsburg Rd., Bridgeville, DE 19933, (302) 337-7305
Local, 15, Mt. Calvary - Bridgeville: *corumgd@yahoo.com*
- Crane**, Virginia; 10059 Redden Rd., Bridgeville, DE 19933, (410) 218-6900
Local, 15, Bethel - Bethel: *bluelispecial@gmail.com*
- Daniels**, Cynthia L.; 9232 Daniels Rd., Lincoln, DE 19960, (302) 387-5920
Certified, 11 13, Milford: Wesley Chapel: *cd1953@comcast.net*
- Daniels**, Kim; 23112 Slaughter Neck Rd., Lincoln, DE 19960, (302) 684-0287
Certified, 10 13, Milford: St. Paul: *kim.daniels@state.de.us*
- Daniels**, Maurice W.; 22921 Slaughter Neck Rd, Lincoln, DE 19960, (302) 329-9284
Certified, 10 13, Milford: St. Paul:
- Danielson**, Frederick; 7727 Armiger Dr., Seaford, DE 19973, (302) 629-4981
Certified, 16, Centenary: *fwdcjd@westpa.net*
- Davis**, Howard; 711 East Lane, Milford, DE 19963, (302) 424-0668
Certified, 10 13, Milford: St. Paul: *hdavissr@msn.com*
- Dawson**, Debra; 33175 W Batten St., Lewes, DE 19958, (302) 827-2152
Certified, 10 11 12 16, Lewes: Bethel: *debrajhd2@comcast.net*
- Derrickson, Jr.**, John R.; 976 Spectrum Farms Rd., Felton, DE 19943, (302) 284-0619
Certified, 10 13 15, Felton: *j.derrickson@msn.com*
- Dimeler**, Merle; 38303 Bluebird Lane, #354, Selbyville, DE 19975, (302) 436-1938
Certified, 10 13, Fenwick Island: St Matthews: *m12136@verizon.net*
- Dorey**, Patricia S.; 24609 Sheep Pen Rd, Millsboro, DE 19966, (302) 934-6962
Certified, 11 13, Millsboro: Zoar: *pdorey@udel.edu*
- Dorey**, Terry; 24609 Sheep Pen Rd., Millsboro, DE 19966, (302) 934-6962
Certified, 11 13 13 16, Millsboro: Zoar: *terrydorey@excite.com*
- Dow**, Vernetta; 604 River Rd., Dover, DE 19904, (215) 837-4501
Local, 13, Centennial: *vdow@eastern.edu*
- Downes**, Jane; (302) 734-4461
Local, 13, Whatcoat:
- Downes**, John F.; 37236 Fireman's Way, Millsboro, DE 19966, (302) 238-8745
Certified, 12 13 14 15 16, Gumboro:
- Downing**, Martha; 1509 Simms Woods Rd., Dover, DE 19901, (302) 335-5572
Certified, 12 13 15, Woodside:
- Dryda**, Michele; 429 Deer Track Ln., Dover, DE 19904, (302) 734-2911
Certified, 11 13, Dover: Wesley: *mdryda@comcast.net*
- Duffin**, Barbara J.; 1317 Barratt's Chapel Rd., Felton, DE 19943, (302) 335-1133
Certified, 13, Felton-Viola: *bduffin335@gmail.com*

Dover District

- Duffy, Bruce K.;** 35691 Wolfeneck Rd., Rehoboth Beach, DE 19971, (302) 645-5574
Certified, 11 14, Lewes Charge: Faith:
- Duffy, Sallie M.;** 35691 Wolfeneck Rd., Rehoboth Beach, DE 19971, (302) 645-5574
Certified, 11 14 15, Lewes Charge: Faith: *sallieduffyol@comcast.net*
- Edwards, David K.;** 18179 Robinsonville Rd., Lewes, DE 19958, (302) 645-9380
Certified, 10 11 12 14 15, Dagsboro: Hickory Hill: *davidkedwards@verizon.net*
- Elliott, Lona;** 306 Christopher Dr., Seaford, DE 19973, (302) 628-5119
Local, 14, Gethsemane: *lonaelliott@hotmail.com*
- Evans, Mary Ann;** 388 Clark Farm Rd., Smyrna, DE 19977, (302) 653-6900
Local, 14, Wesley - Dover: *maeinou@yahoo.com*
- Farrow, William;** 35258 Danny Drive, Laurel, DE 19956, (302) 249-3998
Local, 08 11 12 13 10 11 14, St. Paul - Laurel:
- Ferguson, Joan;** 185. Cook Way, Smyrna, DE 19977, (302) 653-6579
Certified, 12 13 14 15, Ewell's-St. Paul: *joanadara@comcast.net*
- Fields, Philip;** 106 Seagull Dr., Lewes, DE 19958, (302) 644-9337
Local, 13, Bethel - Lewes: *philipfields@verizon.net*
- Finger Wright, Dolores;** 27 Heritage Dr., Dover, DE 19904, (302) 674-5174
Certified, 15, Whatcoat: *dfwds@yaho.com*
- Fletcher, Joshua;** 416 Pine St., Milton, DE 19968, (302) 858-7482
Local, 15, Bethesda: *bigbronco33@yahoo.com*
- Forwood, Kimberly;** 594 East 2 Street, Frederica, DE 19946, (302) 335-3328
Local, 15, Saxton - Frederica: *Kymbearlee@msn.com*
- Forwood, Scott;** 594 East 2 Street, Frederica, DE 19946, (302) 335-3328
Certified, 14 16, Saxton - Frederica: *54wood@hotmail.com*
- Frampton, Retta Rose;** 120 Red Cedar Dr., Milton, DE 19968, (302) 684-1736
Local, 13, Lewes: Groome: *fuzzyrosie@comcast.net*
- Fry, Rita;** 4 Roxann Ave., Smyrna, DE 19977, (302) 670-4178
Certified, 11 12 14, W. Harrington: Prospect: *ritafry123@gmail.com*
- Frye, Pamela;** 4899 Sharptown Rd., Laurel, DE 19956, (302) 420-1130
Certified, 12 15, Laurel: Centenary: *fryepenn@hotmail.com*
- Garst, Wayne H.;** 32525 Frankford School Rd., Frankford, DE 19945, (302) 436-7262
Certified, 10 11 14, Roxana Chg: Roxana: *waygar66@verizon.net*
- Gates, Michelle;** (302) 752-0177
Certified, 13 14, Magnolia: Orchard
- Gaudioso, Ernie;** 26530 Inlet Cove, Long Neck, DE 19966, (302) 396-2041
Certified, 12 13 15, Millsboro: Long Neck: *egaudioso4@aol.com*
- Geary, Robert;** 27317 Water's Edge Rd., Millsboro, DE 19966, (302) 275-1272
Local, 15, Long Neck: *Richerbychoice@gmail.com*
- Gibbons, Gayle;** 1502 Cedar St., Lewes, DE 19958, (302) 645-6335
Local, 13, Bethel - Lewes: *gaylegibbons@hotmail.com*
- Gilchrist-Farrow, Gretchen;** 17 Bluegrass Blvd., Smyrna, DE 19977, (302) 653-8850
Certified, 13 15 16, Centennial: *ggilchrist@verizon.net*

- Givens, Frances L.;** 22949 Concord Pond Rd., Seaford, DE 19973, (302) 629-2659
Certified, 08 11 14, Seaford: Concord:
- Gober, Aubrey B.(Wayne);** 22380 Three St., Lincoln, DE 19960, (302) 422-5151
Certified, 10 11 14 16, Lincoln: Slaughter Neck:
- Goldberg, Barney;** 26637 Carlisle Dr., Millsboro, DE 19966, (302) 934-7007
Certified, 10 13, Millsboro: Zoar: *bgmccg@verizon.net*
- Goldberg, Bart;** 26655 Carlisle Dr., Millsboro, DE 19966, (302) 934-6936
Local, 13, Millsboro: Zoar: *gldnkngrts@hotmail.com*
- Goldberg, Mary Catherine;** 26637 Carlisle Dr., Millsboro, DE 19966, (302) 934-7007
Certified, 10 13, Millsboro: Zoar: *bqmcq@verizon.net*
- Gooch, Ralph P.;** 603 Mulberry St., Milton, DE 19968, (302) 684-3390
Certified, 13, Israel - Lewes:
- Gordy, Ianus M.;** 1072 Wheatleys Pond Rd., Smyrna, DE 19977, (302) 653-6518
Certified, 11 14, Dover: Whatcoat:
- Granger, Delia Anne;** 203D Heron Dr. #303D, Ocean City MD 21842, (410) 422-9646
Local, 10 12 13, Fenwick Island: St Matthews: *dgranger02@comcast.net*
- Griffin, Sheila;** 340 United Way-A-14, Dover, DE 19901, (302) 424-5907
Local, 16, Whatcoat-Dover: *sheilamacg@aol.com*
- Griffith, Kelly;** 28874 Johnson Dr., Seaford, DE 19973, (302) 875-5735
Local, 14, Woodland: *kgriffithjr@comcast.net*
- Growden, Linda Diane;** PO Box 267, Laurel, DE 19956, (302) 875-9094
Certified, 11 13 14, Laurel-Mt. Pleasant Chg: Kings:
- Gurschick, Kathryn;** 22128 Reynolds Pond Rd., Ellendale, DE 19941, (302) 945-5442
Certified, 12 13 14 16, Angola: Conley's: *Kathy@Capstone-homes.com*
- Hajec, Susan;** 209 Cambridge Rd., Camden, DE 19934, (302) 697-2697
Certified, 12 13 16, Wyoming: *jshajec@yahoo.com*
- Hall, Herbert;** 29058 Cordrey Rd., Millsboro, DE 19966, (302) 682-4904
Certified, 14 15 15, Friendship: *hallherbert212@gmail.com*
- Hammond, Charles;** 608 North St., Milford, DE 19963, (302) 422-8804
Local, 15, St. Paul: *chamm9652@aol.com*
- Harmon, Bettie P.;** 28307 Warwick Rd., Millsboro, DE 19966, (302) 945 2463
Certified, 10 13 15, Millsboro: Harmony:
- Harris, Agnes;** 33 Oakmont Dr., Dover, DE 19904, (302) 647-4790
Certified, 11 11, Dover: Whatcoat:
- Harris, Roslyn D.;** 22939 Slaughter Neck Rd., Lincoln, DE 19960, (302) 265-2365
Certified, 11 12 13, Lincoln: Wesley Chapel: *rorz1948@aol.com*
- Harrison, Chester G.;** 7450 Rivershore Dr., Seaford, DE 19973, (302) 629-2264
Certified, 10 13, Seaford: Mt Olivet: *chuck@ccsflooring.com*
- Hastings, Charlotte;** 434 Delaware Ave., Millsboro, DE 19966, (302) 745-6074
Certified, 12 13, Millsboro: Grace: *charlottel@mchsi.com*
- Hastings, Joan;** 20537 Sanfilippo Rd., Bridgeville, DE 19933, (302) 337-7156
Local, 11 14, Bridgeville: Union: *joan_hastings@comcast.net*

Dover District

- Hearn, Lucy**; 23558 Canoe Court, Lewes, DE 19958, (443) 880-6495
Local, 15, Long Neck: *tughearn@gmail.com*
- Hendricks, Franklin W.**; 5732 Milford Harrington Hwy., Harrington, DE 19952, (302) 398-3232
Certified, 10 13 14, Harrington: Asbury: *fhendricks@comcast.net*
- Hendrickson, Sandy**; 26 Nanticoke Dr. Dover, DE 19904, (302) 535-8094
Local, 13 13 15, Wesley - Dover:
- Heritage, Judith**; 54 Knob Hill Way, Camden, DE 19934, (302) 270-2404
Local, 16, Whatcoat: *heyjude76@comcast.net*
- Hilliard, Cortney**; 14759 Adams Rd., Greenwood, DE 19950, (302) 349-4524
Local, 15, Mt. Calvary - Bridgeville: *chilliard22@Gmail.com*
- Hinkson-Lang, Raquel**; 130 Stoney, Dover, DE 19904, (302) 241-9092
Local, 14, Centennial: *ladyr1969@gmail.com*
- Holmes, Theresa C.**; 715 N. Church St., Milford, DE 19963, (302) 422-9029
Certified, 10 13, Lincoln: Wesley Chapel: *church007@comcast.net*
- Horse, Jacquela**; 14481 Oakland Rd., Ridgely, MD 21660, (410) 754-8567
Certified, 11 14, Seaford: Bethel: *jacquellahorse@comcast.net*
- Horsman, Cindy**; 641 Abbots Pond Rd., Greenwood, DE 19950, (302) 422-8624
Local, 13, Avenue: *imtnurseek421@aol.com*
- Horvat-Williams, Carolyn M.**; 3710 Williamsville Rd., Houston, DE 19954, (302) 422-4861
Certified, 10 13, Milford: Avenue: *petsalchw@comcast.net*
- Hudson, Betty**; 23721 Wood Duck, Lewes, DE 19958, (302) 945-4286
Certified, 11 13 16, Angola: Conley's: *wallybet@mchsi.com*
- Hunsicker, Ronald**; 58 Mulberry Dr., Frederica, DE 19958, (302) 335-1034
Certified, 10 11 12 15, Frederica: Saxton: *ronaldhunsicker@yahoo.com*
- Hurley, Robin**; 200 W. Loockerman St. Apt 211, Dover DE 19904, (302) 270-8942
Certified, 12 13 15 16, Hartly: *robinhurley@verizon.net*
- Jason, Carol**; 833 West North St., Dover, DE 19904, (302) 736-5569
Certified, 10 13, Dover: Whatcoat:
- Johns, David**; 22097 Simpler Branch Rd., Georgetown, DE 19947, (302) 945-8340
Certified, 14 15 16, Harbeson: *dcjohns_us@yahoo.com*
- Johnson-Pennell, Carla**; 33381 River View Ave., Millsboro, DE 19966, (302) 258-4473
Certified, 13, Millsboro: Grace: *cyj122@yahoo.com*
- Jones, Katherine**; 12 Buttercup Dr., Georgetown, DE 19947, (302) 253-8121
Local, 15, Grace - Millsboro: *quilter2b@comcast.net*
- Josefowski, Larry**; 306 Masters Lane, Magnolia, DE 19962, (302) 697-6210
Local, 15, Wesley-Dover: *josefowski@gmail.com*
- Joseph, Charles A.**; 9 Bay Breeze Dr., Lewes, DE 19958, (302) 645-4658
Certified, 10 13 15, Lewes: Bethel: *stengerjoseph@comcast.net*
- Keim, Mike**; 34732 Bookhammer Landing, Lewes, DE 19958, (302) 945-1726
Certified, 13, Angola: Conley's:
- Klein, Amber**; 145 Preston Lane, Clayton, DE 19938, (302) 233-3672
Certified, 12 13, Clayton: Ewell's-St. Paul: *froggy4will@aol.com*

Dover District

- Kremer, Susan**; 101 Gosling Creek Rd., Lewes, DE 19958, (302) 644-2965
Local, 13, Bethel - Lewes: *suzykq@mchsi.com*
- Kropf-Paolini, Laurie**; 50 Greenway Sq. Apt M11, Dover, DE 19904, (302) 387-5523
Certified, 13 14, Ewell's-St. Paul: *lakropf@yahoo.com*
- Lare, John**; 16559 Beaver Dam Rd., Ellendale, DE 19941, (302) 337-9072
Certified, 12 13, Ellendale: *ljl222@aol.com*
- Lassiter, Michael**; 22326 Pine Haven Rd., Lincoln, DE 19960, (302) 422-3671
Certified, 13, Wesley Chapel: *mlassiter2@netzero.com*
- LaTorre, Monica**; 26830 Mission Place, Millsboro, DE 19966, (302) 228-9030
Local, 14, Long Neck: *Monicalynn67@gmail.com*
- Lessey, Karen J.**; 26488 Jersey Road, Millsboro, DE 19966, (302) 934-1795
Local, 15, Grace-Millsboro: *klessey@gmail.com*
- Lewis, Elfreda (Tita)**; 114 Sylvan Dr., Milton, DE 19968, (302) 422-0267
Local, 12 14, Milford: Avenue: *titacarlson@hotmail.com*
- Little, Loretta I**; 418 N. Governors Ave., Apt. E, Dover, DE 19904, (302) 734-5856
Certified, 11 15, Dover: Whatcoat: *lorettalittle@comcast.net*
- Malone, Cheryl**; 40 Amanda's Teal Dr., Bridgeville, DE 19933, (302) 337-8313
Local, 15, Union: *cherylmalone@msn.com*
- Manship, Amanda**; 416 Pine St., Milton, DE 19968, (302) 684-1613
Local, 15, Bethesda: *msmanship@gmail.com*
- Marshall, Rosezine**; PO Box 431, Milford, DE 19963, (302) 422-0618
Certified, 10 14, Harrington: Metropolitan: *rnadshel@dtcc.edu*
- Massey, Elizabell**; 4591 N. DuPont Hwy, Dover, DE 19901, (302) 674-2807
Certified, 14 16, Whatcoat:
- Mattox, Beverly A.**; 37021 Sandpiper Lane, Selbyville, DE 19975, (302) 436-2634
Certified, 10 11 13 15, Roxana Charge: Sound: *bmattox@mchsi.com*
- Maul, Karen J.**; 26033 Morris Mill Rd., Millsboro, DE 19966, (302) 934-0604
Certified, 15, Faith:
- McClung, Luray**; 24309 Wiley Branch Rd., Millsboro, DE 19966, (302) 934-8560
Certified, 10 11 13, Dagsboro: Hickory Hill: *luraymcclung@yahoo.com*
- McGrath, Michael H.**; 650 Johns Rd., Smyrna, DE 19977, (302) 653-4120
Certified, 11 12, Smyrna: Asbury: *mhm McGrath@gmail.com*
- Mcminn, Nancy**; 25846 Plum St., Millsboro, DE 19966, (302) 947-9227
Local, 15, Conley's: *njmcminn755@gmail.com*
- Mears, Joyce**; 26544 E. Trap Pond Rd, Georgetown, DE 19947, (302) 856-6158
Local, 16, Providence: *jmears99@gmail.com*
- Menden, Emily**; 5566 Bucks Rd., Milford, DE 19963, (302) 393-0196
Certified, 15 15, Frederica:
- Miles, Kathryn**; PO Box 534, Millsboro, DE 19966, (302) 934-8629
Certified, 11 13 14 16, Millsboro: Grace: *kathy@kathymiles.com*
- Miller, Ann M.**; 2002 Philadelphia Pike, Claymont, DE 19703, (302) 398-4010
Certified, 11 11, W. Harrington: Trinity: *cam30s@comcast.net*

Dover District

- Miller, Craig M.;** 2002 Philadelphia Pike, Claymont, DE 19703, (302) 398-4010
Certified, 11 11 12 13 14 15, W. Harrington: Trinity: *cam30s@comcast.net*
- Miller, Gary;** 7591 Whitleysburg Rd. Harrington, DE 19952, (302) 398-8581
Local, 15, Asbury-Harrington: *mills0069@aol.com*
- Miller, Jacob;** 701 Main St., Ellendale, DE 19941, (302) 422-8453
Local, 10 14, Ellendale Charge: Ellendale: *karensaleavon@aol.com*
- Milligan, Donna;** 37635 Fireman's Rd., Millsboro, DE 19966, (302) 238-7376
Local, 13, Grace - Millsboro: *dmilli56@yahoo.com*
- Mitchell, Beverly W.;** 30350 Mumford Rd, Millsboro, DE 19966, (302) 934-9538
Certified, 10 13, Dagsboro: Hickory Hill: *DoBeCaFarms@mchsi.com*
- Mitchell, Laura Lee;** 6915 Robin Dr., Seaford, DE 19973, (302) 628-9206
Certified, 10 13 16, Bridgeville: Union: *mitchell6915@comcast.net*
- Monroe, Clay;** 115 Monroe Ave, Lewes, DE 19958, (302) 645-6565
Certified, 15 16, Bethel-Lewes: *clayclu@verizon.net*
- Morgan, Sharon;** 11485 Ponder Rd., Ellendale, DE 19941, (302) 422-5259
Certified, 12 13, Ellendale:
- Morrison, Patricia E.;** 227 Charring Cross Dr., Dover, DE 19904, (302) 736-0864
Certified, 10 12 13 13 14 15, Woodside: *pemorrison@netzero.net*
- Morrison, Thomas;** 110 Paris Lane, Felton, DE 19943, (302) 335-5086
Certified, 16, Metropolitan:
- Mucha, John F.;** 22314 Slaughter Neck Rd., Lincoln, DE 19960, (302) 424-4907
Certified, 10 12 15, Ellendale: *jfmucha@aol.com*
- Murray, Betty L.;** 8509 Palmer Lane, Bridgeville, DE 19933, (302) 337-8975
Certified, 11 12 14 15 15, Bridgeville Chg: Mt Calvary:
- Murray, Frederick;** 8496 Palmer La., Bridgeville, DE 19933, (302) 337-8975
Local, 14, Mt. Calvary - Bridgeville:
- Myers, Marie;** 32929 Vines Creek Rd., Dagsboro, DE 19939, (302) 539-4623
Local, 12 13, Millville: *memmray@gmail.com*
- Nagler, Sandra;** 24908 Prettyman Rd., Georgetown, DE 19947, (302) 684-1870
Certified, 11 12 15, Harbeson: *ommipoppy@yahoo.com*
- Neal, Sandra;** 17502 Shady Rd., Lewes, DE 19958, (302) 381-4634
Certified, 13 14, Israel - Lewes: *sneal6265@yahoo.com*
- Nowell, Beatrice;** PO Box 1252, Dover, DE 19903, (302) 538-5680
Local, 13, Whatcoat: *speaky26@hotmail.com*
- Nowell, Bernard;** PO Box 1252, Dover, DE 19903, (302) 538-5680
Certified, 10 11 13, Dover: Whatcoat: *speaky26@hotmail.com*
- O'Brien, Kathleen;** 137 S. Longwood Lane, Clayton, DE 19938, (302) 653-0465
Certified, 10 12 14 15, Clayton: Ewell-St. Paul: *kobunnies25@aol.com*
- O'Neal, Dennis;** P.O. Box 219, Selbyville, DE 19975, (302) 436-2150
Local, 15, Bayside Chapel: *dkonneal@yahoo.com*
- Parker, Aimee;** 430 Old Landing Rd., Millsboro, DE 19966, (302) 542-2065
Certified, 11 14, Georgetown Circuit: St. John's: *eyedocaimee@hotmail.com*

Dover District

- Parker, Beth**; 143 Winterhaven Dr., Camden, DE 19934, (302) 698-6475
Certified, 11 13, Milford: Avenue: *bparke420@comcast.net*
- Parks, Lee**; 33378 Court Drive, Millsboro, DE 19966, (302) 735-8326
Local, 16, Bethel-Lewes: *sanddollarde@gmail.com*
- Paskins, Wayne**; 36394 Harmon's Ln, Rehoboth Beach, DE 19971, (302) 227-8738
Certified, 12 12 13, Faith: *waynnepi@aol.com*
- Phillips, Gail P.**; 120 Holly Oak Drive, Seaford, DE 19973, (302) 629-6005
Certified, 10 12 14, Seaford: St. John's: *spiritlady06@gmail.com*
- Price, Robin**; 4510B New Jersey, Dover, DE 19904, (302) 670-8308
Local, 14, Trinity - Frederica:
- Quinn, William**; 17908 Torry Pines Pl., Lewes, DE 19958, (302) 703-2825
Local, 13, Epworth: *colorbybill@msn.com*
- Reed, Howard I.**; 22109 Reynolds Pond Rd., Ellendale, DE 19941, (302) 684-0655
Certified, 10 14, Milton: Goshen: *howdon@aol.com*
- Reeves, Regina**; 33220 Lakeshore Circle, Millsboro, DE 19966, (302) 945-7262
Certified, , Georgetown Charge: *ginareeves@verizon.net*
- Rice, Christopher**; 762 Bay Rd., Milford, DE 19963, (302) 422-3185
Local, 15, Hope: *chrisricesu@gmail.com*
- Rice, M. Bryan**; 7044 Big Stone Beach Rd., Milford, DE 19963, (302) 841-3891
Certified, 10 11 12 13 14, Milford: Calvary: *bigstonebeach@comcast.net*
- Richard, Connie**; 2079 Crystal Rd., Hartly, DE 19953, (302) 492-1235
Certified, 10 13, Hartly: *connie@hartlyelc.org*
- Richie, David**; 23311 Kent Court, Lewes, DE 19958, (302) 945-4858
Local, 15, Conley's: *davidhrichie@yahoo.com*
- Ries, Kimberly**; 80 Sunflower Dr., Felton, DE 19943, (302) 284-2216
Local, 16, Woodside: *riesk@msn.com*
- Riley, Bert**; 216 Wyoming Mill Rd. , Dover, DE 19904, (302) 382-8121
Local, 13, Wyoming: *bertriley123@verizon.net*
- Robbins, Kimberly**; 27893 Layton Davis Rd., Millsboro, DE 19966, (302)231-8182
Certified, 13 14 15 15, Millsboro: Indian Mission: *robbinski@aol.com*
- Roberts, David**; 23628 Holly Circle, Lewes, DE 19958, (302) 945-4555
Local, 14, Conley's: *molly.roberts@verizon.net*
- Williams, Michael Arnold**; 6437 Chateau Dr., Milford, DE 19963, (302) 424-1299
Certified, 11 13 16, Milford: Avenue: *mlewill95@comcast.net*
- Rodimak, Reviva**; 3047 Hartly Rd., Hartly, DE 19953, (302) 270-1925
Certified, 13 15 16, Hartly: *RevRdmK03@wmconnect.com*
- Rogers, Jennifer**; 23663 Pelican Place, Millsboro, DE 19966, (302) 947-1379
Local, 14, Ellendale: *jhl807@yahoo.com*
- Rosales, Jr., Abel**; 7274 Todd's Wharf Rd., Preston, MD 21655, (410) 479-3205
Certified, 10 11 13, Seaford: Bethel: *arhoser@aol.com*
- Ruark, James**; 8252 Robin Hood Rd., Salisbury, MD 21804, (410) 742-7388
Certified, 11 12 13 14 15, Bethel-Line: *jcruark@gmail.com*

Dover District

- Russ, Danesha**; 54 Shore Lane, Milford, DE 19963, (302) 535-5152
Local, 15, St. Paul-Milford:
- Russ, Denise**; 54 Shore Lane, Milford, DE 19963, (302) 535-5152
Certified, 10 13 15, Milford: St. Paul:
- Rust, Lynette**; 22412 Zoar Rd. , Georgetown, DE 19947, (302) 732-1720
Local, 16, Providence: *lynie66@gmail.com*
- Rust, Patricia**; P.O. Box 150, Georgetown, DE 19947, (302) 856-6178
Local, 16, Providence: *deldutchess@aol.com*
- Rust, Sharon L**; 25029 Zoar Rd., Georgetown, DE 19947, (302) 381-3128
Certified, 10 13, Laurel: St. Paul's: *jilgabbra@hotmail.com*
- Seppi., Henry**; 20817 Seppi Rd., Georgetown, DE 19947, (302) 934-6551
Local, 14, Carey's: *k9momnpop@aol.com*
- Serman, Kyle**; 24197 Deep Branch Rd., Georgetown, DE 19947, (302) 856-3210
Local, 15, Wesley-Georgetown:
- Shaw, Barbara**; 923 Shank Rd., Dover, DE 19904, (302) 678-2211
Certified, 11 14, Wyoming: *bak12441@aol.com*
- Sherwood, Debra**; 211 Market St., Bridgeville, DE 19933, (302) 337-8427
Certified, 15 15, Union: *sherwood50@comcast.net*
- Sherwood, Kimberly**; 211 Market St., Bridgeville, DE 19933, (302) 337-8427
Certified, 15 16, Union: *ksherwood621@gmail.com*
- Simpson, Carl**; 9 Clarks Corner, Harrington, DE 19952, (302) 379-0777
Local, 11 12, Hartly: *carlsimpson@comcast.net*
- Slaughter, Thomas**; 21905 Andalusian Ln., Bridgeville, DE 19933, (302) 376-8908
Local, 13 14 15, Cheswold: *tdslaughter@live.com*
- Smack, Elizabeth (Leza)**; 27506 Streets Rd., Millsboro, DE 19966, (302) 947-0235
Certified, 13 15 15, Millsboro: Indian Mission: *intro1993@yahoo.com*
- Smith, Jane**; 30526 Sparrow View , Lewes, DE 19958, (856) 577-0614
CLM, 15, Bethel-Lewes: *janeesmith53@gmail.com*
- Smith, Janet**; 30832 Pepper Creek Rd., Dagsboro, DE 19939, (302) 732-1350
Certified, 10 11 13, Millville: *jeb@netscape.com*
- Smith, Marianne**; 303 Yeadon Ave, Ocean View, DE 19970, (302) 670-9057
Certified, 11, 15, Millville: *sewnnana61@aol.com*
- Snyder, Denise**; 25382 S. Oak Ave., Millsboro, DE 19966, (302) 934-8655
Certified, 11 13 14, Millsboro: Grace: *dsnyder@mchsi.com*
- Sorden, Violet**; 505 Truitt Ave, Milford, DE 19963, (302) 422-6514
Local, 16, St. Paul: *vsorden53@gmail.com*
- Steiner, Edward J.**; 24 S. Horseshoe Dr. Milford, DE 19963, (302) 422-1853
Certified, 11 14, Milford: Avenue: *ESte122@aol.com*
- Stevens, Angela**; 601 McColley St., Milford, DE 19963, (302) 265-2256
Certified, 10 12 14, Milford: St. Paul:
- Stevenson Seals, Josephine**; P.O. Box 262, Millsboro, DE 19966, (302) 945-9396
Certified, 11 16, Harmony: *joseals1949@aol.com*

Dover District

- Strawser, JoAnn**; 38917 Captain's Lane, Selbyville, DE 19975, (302) 436-4840
Certified, 11 13 14, Fenwick Island: St Matthews: *rjstrawser71@comcast.net*
- String, Linda**; 2104 Midstate Rd., Felton, DE 19943, (302) 284-4865
Certified, 11 12 16, Felton-Viola: *lstring1@yahoo.com*
- Struzik, John**; 479 Daisy Pond Rd., Clayton, DE 19938, (302) 659-1454
Certified, 12 15, Clayton: Ewell's-St. Paul: *zik1@atlantincbb.net*
- Sulitzky, Florence**; 14 Devon Lane, Lewes, DE 19958, (302) 645-6613
Certified, 10 11 11 13, Lewes: Bethel: *fdevonrose@aol.com*
- Swensen, Sven E.**; 24180 Kent Drive, Millsboro, DE 19966, (302) 934-9693
Certified, 10 12 13, Millsboro: Grace: *svenswensen@yahoo.com*
- Sylvester, Courtney**; 25877 Prince St., Millsboro, DE 19966, (302) 945-3606
Local, 14, Long Neck:
- Taylor, Donald**; 20296 Bundicks Branch Rd., Milton, DE 19968, (302) 947-4476
Certified, 12 13 15, Millsboro: Zoar: *dtaylorpe@aol.com*
- Thomas, Joe**; 61 Pebble Creek Dr. Smyrna, DE 19977, (973) 223-3251
Certified, 12 14 16, Clayton: Ewell's-St. Paul: *trinity5611@gmail.com*
- Todd, Jill**; 32710 Pine Grove Rd., Laurel, DE 19956, (302) 875-8829
Certified, 12 14, Laurel: Christ: *jill.k.todd@gmail.com*
- Todd, Michael**; 34668 Burbage Rd., Frankfort, DE 19945, (302) 344-1099
Local, 15, Grace-Millsboro: *listodd@aol.com*
- Toomey, Everett**; 23820 Samuel Adams Cir, Millsboro, DE 19966, (302) 945-1130
Certified, 16, Grace - Millsboro: *ectoomey52@gmail.com*
- Towers, Patricia Briggs**; 23325 Zoar Rd, Georgetown, DE 19947, (302) 856-0909
Certified, 12 13 15, Georgetown: Wesley: *pbtowers@gmail.com*
- Towson, Margo**; 32 S. School Lane, Smyrna, DE 19977, (302) 653-6339
Certified, 13, Asbury - Smyrna: *margotowson24@yahoo.com*
- Travis, Evelyn A.**; 22125 Neal Road, Lincoln, DE 19960, (302) 422-3524
Certified, 10 13 16, Milford: St Paul: *plvjoy@comcast.net*
- Truitt, Fred**; 29 Meadow Garden Lane, Camden, DE 19934, (302) 678-2276
Certified, 13 14, Whatcoat - Camden: *gftjr@comcast.net*
- Tunnell, Lillian**; 32379 Lewes-Georgetown Hwy., Lewes, DE 19958, (302) 645-9044
Certified, 10 13, Lewes Charge: Faith:
- Unruh, B. Jean**; 34120 N. Heron Dr., Lewes, DE 19958, (302) 945-7732
Certified, 11 12, Angola: Conley's: *unruh.thecove@mcshi.com*
- Vandegrift, James**; 17040 Minos Conaway Rd., Lewes, DE 19958, (302) 645-7448
Certified, 13 14, Bethel - Lewes: *jevng@comcast.net*
- Vickers, Gregory**; 263 Shadywood Lane, Magnolia, DE 19962,
, 13, Magnolia: *greg-vickers@comcast.net*
- Vivo-Aucoin, Patricia**; 80 Rockland Dr., Wyoming, DE 19934, (302) 242-1518
Local, 14, Wesley-Dover: *pvaucoin@gmail.com*
- Walker, Bill**; 430 Kings Hwy, Apt 4203, Dover, DE 19901, (302) 943-4060
Local, 14, Ewell's-St. Paul: *espumc@gmail.com*

Dover District

- Walker, Janet**; 7190 Airport Rd., Laurel, DE 19956, (302) 875-7677
Certified, 12 14, Laurel: Christ: *jlwalk2@yahoo.com*
- Walker, Regina**; 1219 Woodrow Court, Dover, DE 19904, (302) 242-9618
Local, 15, St. Paul: *regina.walker@bankofamerica.com*
- Walls, Emily**; 18151 Shingle Point Rd., Milton, DE 19968, (302) 684-4784
Local, 15, Wesley-Georgetown: *wallsmimi@aol.com*
- Waples, Jr., Hurley**; 19962 Church St., Rehoboth Beach, DE 19971, (302) 227-2485
Certified, 10 13, Lewes Charge: Faith:
- Warren, Caryl**; 295 Pear Tree Lane, Harrington, DE 19952, (302) 270-2269
Certified, 15 16, Trinity-Harrington: *cwarren528@aol.com*
- Warrington, David**; 10409 Jasmine Dr., Lincoln, DE 19960, (302) 422-4185
Certified, 10 13, Milton: Goshen:
- Warrington, Jill**; 24454 Indiantown Rd., Millsboro, DE 19966, (302) 934-7410
Certified, 10 13, Hickory Hill: *warrington21@hotmail.com*
- Watford, Bonnie**; 1 Donovan St., Milford, DE 19963, (302) 424-2001
Certified, 10 11 12 14 16, Milford: Calvary:
- Watson, Gary**; 311 Christopher Drive, Seaford, DE 19973, (302) 628-2510
, 13, Mt. Olivet:
- Watson, Judith**; 311 Christopher Drive, Seaford, DE 19973, (302) 628-2510
, 13, Mt. Olivet:
- Watts, Cheri**; 8483 Sharptown Rd., Laurel, DE 19956, (302) 875-9600
Local, 14, Christ: *cherismail18@yahoo.com*
- Weitzel, Eileen**; 33434 Daisy St., Lewes, DE 19958, (302) 947-9383
Certified, 10 12 13, Lewes: Groome:
- Wells, Kevin**; 27031 Sand Shrimp Ln. Millsboro, DE 19966, (302) 945-3736
Local, 16, Long Neck: *fishingkey@gmail.com*
- Wescott, Pauline**; 9806 Hotel Rd., Bishopville, MD 21813, (410) 352-5547
Certified, 13 , Selbyville: Zoar: *petenice1@verizon.net*
- White, Mardella**; 121 Wolcott St, Harrington, DE 19952, (302) 398-8068
Certified, 11 12 14 14, Harrington: Metropolitan: *wol121@comcast.net*
- Wilcutts, Shannan**; 50 Jefferson Woods Dr., Harrington, DE 19952, (302) 249-4918
Local, 13 14, Goshen: *ssw803@aol.com*
- Will, Brenda**; 15 Steele's Ridge Rd., Wyoming, DE 19934, (302) 697-3970
Certified, 12 13, Wyoming: *brendawill08@comcast.net*
- Willey, Amy**; 2316 Prospect Church rd., Harrington, DE 19952, (302) 632-0832
Certified, 15 16, Prospect: *amyw302@aol.com*
- Williams, Earl**; 75 Wheatleys Farm Dr., Clayton, DE 19938,
, , Hartly:
- Williams, Karen J.**; 6437 Chateau Dr., Milford, DE 19963, (302) 745-1358
Certified, 11 14, Milford: Avenue: *mkwill95@comcast.net*
- Wilson, Evie**; 26 Nanticoke Dr. Dover, DE 19904,
Local, 13, Wesley-Dover:

Dover District

- Wood, Cheryl;** 26472 Heartwood Cove, Millsboro, DE 19966, (302) 945-9590
Certified, 11 14, Angola: Conley's: *njchef219@aol.com*
- Workman, Lisa;** 24303 Gravel Hill Rd., Georgetown, DE 19947, (302) 245-6486
Certified, 12 13, Millsboro: Grace: *workx3@aol.com*
- Wright, Terry;** 112 Short Ave., Laurel, DE 19956, (302) 875-7913
Local, 15, Centenary: *radiant@intercom.net*
- Wyatt, Brenda;** 415 Harrington Ave., Harrington, DE 19952, (302) 398-8006
Certified, 11 13 16, Harrington: Asbury: *bln_256@hotmail.com*
- Yoder, June W.;** 11292 Shawnee Rd., Greenwood, DE 19950, (302) 349-4119
Certified, 11 13, Greenwood: *jyoder@snip.net*
- Young, Timothy P.;** 36132 Vireo Circle, Greenwood, DE 19950, (302) 841-0940
Certified, 10 13 13 15, Mariner's Bethel: *tpyoung99@hotmail.com*

Easton District

- Aaron, Linda;** 5515 Cedar Grove Rd, East New Market MD 21631 443-521-7798
Local, 16, 17, *burton147@hotmail.com*
- Abbott, Joanne;** 15 Merryweather Drive, Cambridge MD 21613 443-974-4814
Local, 15, Cambridge: Grace
- Abraham, Doretha;** PO Box 183, East New Market MD 21631 410-943-8255
Certified, 12, 15, ENM-Linkwood:Faith Community
- Adams, Danielle;** 416 Glenwood Ave, Easton MD 21601 443-786-4449
Certified, 11, 13, 16, Royal Oak-Bellevue: St. Luke *ddadams02@yahoo.com*
- Adams, Joann B.;** PO Box 92, Sudlersville MD 21668 410-438-2853
Certified, 10, 13, 14, 15, 16, Millington-Crumpton: *beartrain123@gmail.com*
- Adams, Mary Rae H.;** 4122 Main St, Trappe MD 21673 410-476-3339
Certified, 10,11,12, 14, Trappe-Bruceville:Trappe *cbamra49@verizon.net*
- Adams, Jr, Charles B.;** 4122 Main St, Trappe MD 21673 410-476-3339
Certified, 10,11,12, 14, Trappe-Bruceville:Trappe *cbamra49@verizon.net*
- Allen, John;** 24331 Asbury Drive, Denton MD 21629 443-786-6468
Certified, 14, 15, Ridgely-Thawley's: *raccoonraccoon@yahoo.com*
- Allen, Robyn;** 25847 Royal Oak Road, Easton MD 21601 443-521-5592
Local, 17, Royal Oak Community *robyn.allen@gmail.com*
- Allison, Danae;** 150 Kerr Dr., Chester MD 21619 302.381.8421
, 16, KIUMC *danae@kiumc.org*
- Anderson, Diane;** 26523 Dutchtown Rd, Still Pond MD 21667 410-348-2288
Local, 13, Still Pond-Coleman: Union *dianeandsheldon@verizon.net*
- Andrews, Linda;** 5708 Glasgow Ct, Cambridge MD 21613 410-726-9397
Local, 17, St. Paul's UMC Cambridge *edensown@earthlink.net*
- Bailey, Christine;** 204 Meteor Ave, APT 301, Cambridge MD 21613 410-253-7894
Certified, 13,16, Oxford: Waters
- Bailey, Gloria;** 9368 Unionville Rd, Easton MD 21601 410-822-7823
Certified, 14, Royal Oak-Bellevue: St. Luke
- Baker, Janet;** 10738 Garland Rd, Denton MD 21629 443-786-8574
Local, 14, Preston: Harmony-Ames: Ames *artistjan89@msn.com*
- Ball, Carl;** 22257 Hillsboro Rd, Denton MD 21629 410-364-5271
Certified, 12,13, Ridgely-Thawley's: Thawley's *cball@friendly.net*

Easton District

Baltimore, Diane; 10 Village St. Apt #129, Easton MD 21601 410.714.4527
, 17, Asbury

Banks, Tyrone; 102 Canvasback Way, Cambridge MD 21613 410-228-7774
Local, 13-, Cambridge: St. Luke's *tyroneb1@comcast.net*

Batson, Gregory; 26820 Malihorn Dr, Seaford DE 19973 410-200-6871
Local, 17-, Seaford Charge *balston1966@gmail.com*

Bedwell, Sara; 12641 Still Pond Rd, Still Pond MD 21667 410-708-9252
Certified, 14, 15, Worton-Fairlee: Worton *maxwellsmart07@verizon.net*

Benjamin, David; 779 Cooks Point Rd, Cambridge MD 21613 443-477-1252
Local, 17, Spedden/Choptank

Bethel, Eugene; 948 Washington Ave., Apt.3, Chestertown MD 21620 410-778-8117
Certified, 11,13 16, Rock Hall-Fairlee:Aaron Chapel *ev.bethel26@yahoo.com*

Billman, June; 29292 Corbin Pkwy, Easton MD 21601 410-822-8468
Local, 16, 17, Easton: St. Mark's *thebillmans@gmail.com*

Billman, Richard; 29292 Corbin Parkway, Easton MD 21601 410.822.8468
Local, 16, 16, *thebillmans@gmail.com*

Bisker, Kathleen; PO Box 624, Linkwood MD 21835 443-521-3332
Local, 14, Dorchester: Salem *katbisk@yahoo.com*

Blades, Sherri; 9439 Reed Rd, Denton MD 21629 410.829.5391
Local, 16, *sherri_blades@gbtpa.com*

Bledsoe, Kathleen W.; 109 Ellerslie Court, Denton MD 21629 410-479-0047
Certified, 10,11,13, 17, Preston: Harmony-Ames: *kbledsoe7@yahoo.com*

Blunt, S. Thomas; 13963 Oakland Rd, Ridgely MD 21660 410-634-2694
Certified, 10,12, 14, Ridgely-Thawleys:Ridgely *stbluntside@hotmail.com*

Bolt, Betty; 25344 Hollingsworth Circle, Henderson MD 21640 410-829-3158
Certified, 14, 15, Goldsboro: Trinity *smilee0701@msn.com*

Bowser, Joyce; PO Box 38, Centreville MD 21617 410-758-2055
Certified, 10, 14, 17, Church Hill-Burrisville:Mt. Zion *discomagic@dmv.com*

Bowser, Joan; 11826 Blades Rd, Cordova MD 21625 410.822.4506
, 17, St. Matthews

Boyce, Laval C.; 19314 Handy Rd, Bridgeville DE 19933 410-330-5104
Certified, 14,16, Dorchester: Friendship

Boyer, Catherine T.; 11561 Still Pond Rd, Worton MD 21678 410-348-5463
Certified, 10,12, 15, New Christian Chapel of Love *ctboyer@verizon.net*

Bradford, Randy; 2410 Beech Street, Cambridge MD 21613 410.463.1604
Local, 13, 16, Cambridge: St. Paul's *randy.bradford@maryland.gov*

Brangenberg, Walter; 29822 Captain Adanouski St, Easton MD 21601 410-443-8993
Certified, 13, Easton: St. Mark's *wmothermurph@msn.com*

Brannock, Virginia W.; 1232 Hudson Rd, Cambridge MD 21613 410-221-0463
Certified, 13, 14, Cambridge:Grace *ahome4u1@verizon.net*

Brice, Diane; 224 Glenwood Ave, Easton MD 21601 410-443-0690
Certified, 11,12, 13, 14' 17, Easton:Asbury *ladi5019@yahoo.com*

Brooks, Beverly; 635 Goldsborough St, Easton MD 21601 410-924-2866
Certified, 10,11, 14, Easton: Asbury *msquality1@hotmail.com*

Easton District

Brooks, Carolyn E.; PO Box 164, Chester MD 21619 410-643-8176
 Certified, 10,12,13, 15, Chester: New *pce5@verizon.net*

Brooks, James E.; 29465 Backtown Rd, Trappe MD 21673 410-476-3264
 Certified, 10,11,12, 13, 14, 15, Trappe:Scotts

Brown, Delois; 12 Hibiscus Drive, Newark DE 19702 302-388-4033
 Certified, 11, 14, Sassafra: Wesley Chapel of Love *delois.brown@maryland.gov*

Brown, Frances; 15884 Brooks Haven Dr, Goldsboro MD 21636 410-739-0174
 Local, 15, Sudlersville: Calvary-Asbury *rmbrown5055@yahoo.com*

Brown, Kimberly; 15660 Wharton Rd, Goldsboro MD 21636 410-482-6470
 Certified, 15-,16, Ridgely: New Beginnings *kimkim727@hotmail.com*

Brown, Mary Lou; 6659 ENM Ellwood Rd, Hurlock MD 21643 443-521-0884
 Local, 14, Hurlock-Wesley: Unity-Washington *maryloubrown48@yahoo.com*

Brown, Peggy; 101 Flyway Ln, Chestertown MD 21620 410-778-1102
 Certified, 10,11, 13, 16, *ptinch@atlanticbb.net*

Brummell, Guy; 6911 Hopkins Neck Rd, Easton MD 21601 410.829.5115
 , 17, New St. John

Brummell, Joseph; 6945 Hopkins Neck Rd, Easton MD 21601 410-924-6732
 , 17, New St. John

Bryan, Thurman T.; 3783 Hurst Ave., Trappe MD 21673 410-476-7874
 Certified, 10,12,13, 14, 15, 16, Trappe:Scotts *br7yan41@gmail.com*

Buck, Janelle; 1103 High St, Cambridge MD 21613 410-228-4818
 Local, 13-,16, Cambridge-Vienna:St. Luke's *nelleb47@gmail.com*

Burke, Evalena; 403 Doveview Dr., Apt 201, Dover DE 19904 302-736-1463
 Certified, 11, 14, 17, Church Hill-Burrisville:St. Daniels

Burns, Faye; 7203 Main St POB 78, Queenstown MD 21658 410-739-7147
 , 16, Queenstown-Wye *jfburns0614@yahoo.com*

Bush, Don; 37 Grasonville Terrace, Grasonville MD 21638 410-827-0193
 Certified, 10,12, 15, Chester: New

Butler, Beverly; 5613 Indiantown Rd, Rhodesdale MD 21659 410-943-4721
 Certified, 10,12, 14, \15, Secretary:First *g.butler5613@comcast.net*

Butler, Sandra; 11500 Longwoods Rd, Easton MD 21601 410-822-8466
 Certified, 10,12, 16, Easton: St. Matthew *sbutler@goeaston.net*

Camper, Katherine; 405 Robbins Farm Road, Cambridge MD 21613 410-228-7178
 Certified, 10, 13, 15, 17, Cambridge-Vienna *camperkayc@verizon.net*

Cannon, John (Ricky); 5710 Goose Feather Ln, East New Market MD 21631 443-521-4128
 Local, 16, Cambridge: Grace *jmjcannon@comcast.net*

Cannon, Martha; 5710 Goose Feather Ln, East New Market MD 21631 443-521-4127
 Certified, 15-,16, Cambridge: Grace *abby1251@gmail.com*

Carroll, Billie; 215 Chester River Heights Rd, Millington MD 21651 410-928-5219
 Certified, 12, 16, Sudlersville:Calvary Asbury *bpc21651@atlanticbb.net*

Cheezum, Bernard A., Jr; 205 Winchester Dr, Centreville MD 21617 410-758-9899
 Certified, 11, 14, Centreville:Centreville *andy@willowconstruction.com*

Chester, Mary; 900 Washington Street, Cambridge MD 21613 410-205-1592
 Certified, 10, 13, Cambridge-Vienna:St. Luke's *mchester1592@hotmail.com*

Easton District

Christy, Jennifer; 10606 Millbrook Dr, Chestertown MD 21620 410-810-0110
Local, 15, 17, Rock Hall-Fairlee: Mt. Pisgah *joc122352@msn.com*

Cira, Rick; 224 McHenry Ct, Chester MD 21619 443.249.3436
, 16, KIUMC *rcira@authentiktime.com*

Clark, Trudy; PO Box 237, Sudlersville MD 21668 410-490-6961
Local, 15, Sudlersville: Calvary-Asbury *tgclark2@verizon.net*

Clay, Pamela; 9782 Wades Pt Rd, McDaniel MD 21647 410-822-4234
Certified, 10,11,14, 16, Wittman:New St. John's *pbclay@atlanticbb.net*

Clough, Joann; P.O.B. 1602, Easton MD 21601 410.253.1816
Local, 13, 15, 16, 17, Grasonville-Carmichael *joann.clough@yahoo.com*

Collins, Emily; 105 Linden Ave, Secretary MD 21664 410-943-3096
Local, 15, Secretary:First

Collins, Rick; 11023 Knife Box Rd, Denton MD 21629 410-443-4436
Certified, 12, 14, Wye Mills: Wye Mills *rick.collins49@yahoo.com*

Collison, Douglas A; 7140 Solitude Rd, St. Michaels MD 21663 410-822-3900
Certified, 11,12, 14, 15, 16, St. Michaels: St. Luke's *dcollison@goeaston.net*

Conner, Chris; 31901 Jim Davis Rd., Galena MD 21635 410.708.4889
, 15, 16, Olivet *chris_debbie@verizon.net*

Conrad, Carol; 11574 Adamsville Rd, Greenwood DE 19950 302-853-0536
Certified, 10,12, 14, 16, Federalsburg:Concord

Cook, Renee; PO Box 1112, Cambridge MD 21613 410-225-9476
Certified, 10, 13, 15, Cambridge-Vienna *consdoria.cook@maryland.gov*

Coppage, R. Alan; 110 Clabber Hill Rd, Centreville MD 21617 410-556-6345
Certified, 10,13, Church Hill-Price:Church Hill *alancoppage@gmail.com*

Cornish, Donald; 634 Del Rhodes Ave., Queenstown MD 21658 410-725-7126
Certified, 14, 16, Grasonville-Carmichael: Bryans

Cornish, Brenda; 1120 Taylor's Island Rd, Madison MD 21648 410.221.6345
, 15, 17, Church Creek/Cambridge *brendacornish1961@gmail.com*

Cornish, Leola A.; PO Box 357, Grasonville MD 21638 410-739-8206
Certified, 13, 15, Grasonville-Carmichael:John Wesley *lcornish35@gmail.com*

Cornish, Paulette; 1000 Pine St, Cambridge MD 21613 410-228-8346
Certified, 13, 15, Cambridge-Vienna:St. Luke's *mpcorn@verizon.net*

Cornish, Ronald; PO Box 357, Grasonville MD 21638 410-739-8206
Certified, 12, 15, Grasonville-Carmichael:John Wesley

Coulbourn, Frances; 22022 Marsh Creek Rd., Preston MD 21655 410-603-1786
Certified, 11,13, 14, 17, Preston: Mt. Calvary *fcoulbsls@verizon.net*

Councell, Karaleen; 32136 Matthewstown Rd, Easton MD 21601 410-822-0739
Certified, 11, 13, Queen Anne: Hillsboro

Councell, Peter; 32136 Matthewstown Rd, Easton MD 21601 410-822-0739
Certified, 11, 13, Queen Anne: Hillsboro

Coursey, Jody; 7202 Frances St, Easton MD 21601 410.924.9509
Certified, 13, 14, 15, 16,17, Royal Oak: Community *jodylcoursey@yahoo.com*

Crossley, David A.; 905 Race Track Rd, Sudlersville MD 21668 410-438-3727
Certified, 11, 14, Sudlersville:Calvary Asbury *dcrossley53@hotmail.com*

Easton District

- Crouch, Madeline**; 2206 South Bay Drive, Toddville MD 21672 410-397-8484
Local, 16, Crapo: St. John's *crouton56@hotmail.com*
- Dant, Deborah**; 23721 Westbridge Drive, Henderson MD 21640 410-634-2390
Certified, 14, 16, Ridgely-Thawley's: Bridgetown *ddant@umd.edu*
- Darling, Sharon**; PO Box 94, Barclay MD 21607 410-438-3263
Certified, 10,11, 15, Sudlersville:Marvin Memorial *darlings@atlanticbb.net*
- Davis, Susan**; 610 Locust St, Cambridge MD 21613 410-228-3539
Certified, 10, 14, Cambridge:Zion *skdav90@yahoo.com*
- Demby, Lois**; 8223 Tolchester Road, #5, Chestertown MD 21620 410-708-3584
Certified, 11, 13, Rock Hall-Fairlee: Asbury
- Demby, Terrylyn**; 5220 Aireys Rd, Cambridge MD 21613 410-228-0493
Certified, 13, Church Creek-Cambridge:Christ *terrydemby49@gmail.com*
- Demby, Rolenia**; 11910 Central Ave Apt 2B, Ridgely MD 21660 410.443.6695
, 17, Church Hill-Burrisville:St. Daniels
- DeShields, Darlene**; 11502 Greensboro Rd, Greensboro MD 21639 410-479-0320
Certified, 11, 14, Federalsburg-Denton:Metro-Zion *dddeshields@aol.com*
- Dickerson, Louise**; 17855 Cool Spring Rd, Marydel MD 21649 410-482-6463
Local, 12, 16, Ridgely: New Beginnings
- Dotson, Rodney**; 702 Greenwood Ave, Cambridge MD 21613 443-225-8225
Local, 15, Easton: Asbury
- Duerling, Craig**; 204 Johnson St, Cambridge MD 21613 443-225-6720
Certified, 12, 14, 17, Cambridge:Zion *Craig@Duerling.name*
- Duerling, Ph.D., Nancy**; 204 Johnson St, Cambridge MD 21613 410-271-1388
Certified, 12, 14, 16, Cambridge:Zion *Nan@Duerling.name*
- Dukes, Robin**; 5530 Cedar Grove Rd, East New Market MD 21631 443-521-4126
Local, 15, Cambridge: Zion *rgdukes@comcast.net*
- Elbert, Charles**; 207 Poplar St, Hurlock MD 21643 410-690-0947
Certified, 10, 13, 16, Hurlock: Hurlock *imcharlese@hotmail.com*
- Elston, Elaine**; 1051 Brittany Ln, Hartly DE 19953 302-632-3467
Certified, 12,13, Marydel: Calvary *elaine.elston@mot.k12.de.us*
- Everett, Faye**; 10430 Big Stone Rd, Millington MD 21651 410-928-3836
Certified, 10,12, 14,16, Millington-Crumpton:Asbury *hilafa88@verizon.net*
- Farnell, Chris**; 3800 Seippes Rd, Federalsburg MD 21632 410-330-0729
Certified, 11, 13, 16, Preston:Bethesda *cfarnell@umces.edu*
- Farrow, Gregory L.**; 22490 Hillsboro Rd, Denton MD 21629 410-364-9095
Certified, 11, 14, Federalsburg-Denton:Metro-Zion *red2425@yahoo.com*
- Faulkner, Brenda**; 208 Kirby St, Chester MD 21619 410-739-4547
Certified, 13, 14, Chester: Kent Island *bfaulkner208@gmail.com*
- Faulkner, Jr, James**; 208 Kirby st, Chester MD 21619 410-739-4548
Certified, 13, 14, Chester: Kent Island *jrfaulkneer213@gmail.com*
- Fenstermaker, Amanda**; 3905 Heritage Way, East New Market MD 21631 443-477-0292
Local, 14, Cambridge: Grace *fenstermaker.amanda@gmail.com*
- Fields, Gladys**; 11850 Old Skipton Rd, Cordova MD 21625 410-371-2780
Local, 16, *gfields@umm.edu*

Easton District

Fisher, Marion; 4987 Drawbridge Rd, Cambridge MD 21613 410-228-7281
Certified, 13, 15, Church Creek-Cambridge: Christ *marionefisher@yahoo.com*

Fisher, Mary; 140 Wisteria Ln, Stevensville MD 21666 410-643-6214
Certified, 10,13, 15, Chester: New *fishermary77@yahoo.com*

Flakes, Diana; 25456 Luhaven Rd, Worton MD 21678 410-348-3006
Certified, 11, 13, 16, Still Pond-Coleman:Union *charlesdiana@atlanticbb.net*

Foreman, Dawn; 36405 Old Ocean City Rd #4, Willards MD 21874 443-373-8578
Local, 17, Calvary

Fountain, Mattie; PO Box 633, St. Michaels MD 21663 410-745-2182
Certified, 10,12, 15, St. Michael's:Union

Franks, Clara E.; 7166 Lauren Lane Apt 502, Easton MD 21601 443-385-0521
Certified, 12, 15, 16, Grasonville-Carmichael *franksclara@yahoo.com*

Freeman, Barbara; 206 Denton Rd, Federalsburg MD 21632 410-463-0858
Certified, 11, 14, 16, Federalsburg-Denton:Metro-Zion

Freeman, Richard; 23768 L Road, Chestertown MD 21620 410-778-1408
Certified, 10, 13, Rock Hall-Fairlee: Mt. Pisgah

Freeman, William; POB 3094, Easton MD 21601 410-714-9876
, 16, 17, St Matthew UMC *bgauto21601@gmail.com*

Friedman, Barbara; 7577 Pollys Hill Ln, Easton MD 21601 410-763-7263
Certified, 11,12,14, 15, 17, Easton: St. Marks *barbyf@aol.com*

Fuchs, Deborah; 26360 Lambs Meadow Rd, Worton MD 21678 410-778-7977
Certified, 13, 14, Kennedyville: Kennedyville *debfuchs.56@gmail.com*

Garrett, Jr, Michael; PO Box 12, Hillsboro MD 21641 410.714.4793
, 17, Scott's *mikigarrett@yahoo.com*

George, Julia; 22402 Cross Rd, Chestertown MD 21620 443-480-4228
Local, 16, 17, *jageorge224@gmail.com*

Gleaton, Judy; 105 Buena Vista Ave, Federalsburg MD 21632 410-754-5902
Certified, 12, 13, 14, 15, Federalsburg:Union *judyg40@comcast.net*

Gondeck, John; 8543 Legion Rd, Denton MD 21629 410-479-2463
Local, 17, Ames UMC

Goodman, Steve; 106 W. First St., Ridgely MD 21660 410.634.2752
Local, 16, Denton: St. Luke's *steveg85321@gmail.com*

Gould, Catherine T.; 802 Buckingham Dr, Stevensville MD 21666 410-604-1591
Local, 14, 16, *cdgould65@yahoo.com*

Gragg, Jennifer; 112 Overlook Dr, Queenstown MD 21658 410-304-2033
Local, 15, Centreville:Centreville *jengragg@yahoo.com*

Gray, Patricia; 26729 Tunis Mills Rd, Easton MD 21601 410-562-6023
Certified, 11,12,13, 16, 17, St. Michaels: Union

Greene, Carlton; 6218 Old Trappe Rd, Trappe MD 21673 410-253-4720
Certified, 10, 13, 16, Oxford: Waters

Greene, Edward M; 5282 Smithville Rd, Federalsburg MD 21632 410-754-5105
Certified, 13, Preston: Mt. Calvary *esgreene@peoplepl.com*

Greene, Jacqueline; 5659 Gates St, Royal Oak MD 21662 410-745-5320
Certified, 13, 14, 16, Royal Oak-Bellevue: St. Luke

Easton District

- Greene, Shirley A.;** 207 Pennsylvania Ave, Federalsburg MD 21632 410-754-8745
 Certified, 10,12,14, 16, Federalsburg-Denton *shirleydeshields@hotmail.com*
- Greene, Teresa;** 6218 Old Trappe Rd., Trappe MD 21673 443-786-2166
 Certified, 10,13,16, Oxford: Waters *stanettegreene@yahoo.com*
- Gregory, Betty J.;** PO Box 461, Hurlock MD 21643 410-943-8224
 Certified, 10,12,13, 15, Hurlock: Hurlock *bossy7126@gmail.com*
- Griffin, Leroy S.;** 3 Willow Court, Stevensville MD 21666 410-643-4588
 Certified, 11, 14, 17, Chester: New
- Groce, Joan;** 24825 Langford Rd, Chestertown MD 21620 410-778-4374
 Certified, 11,12, 14, 15, Chestertown-Pomona *joangroce5492@gmail.com*
- Groves, John A.;** PO Box 175, Rock Hall MD 21661 410-639-7728
 Certified, 11, 14, 17, Rock Hall:Wesley Chapel *dolemite21661@yahoo.com*
- Gsell, Portia;** 8603 Rock Hall Rd, Chestertown MD 21620 410-778-2194
 Certified, 11, 14, Worton-Fairlee:St. James *porjoe@baybroadband.net*
- Gunby, Walter B.;** 5540 Mt. Holly Rd, East New Market MD 21631 410-228-6183
 Certified, 11,12, 13, 14, 16, Church Creek:White Haven *wgunby@verizon.net*
- Gustafson, Daniel;** 4860 Windy Hill Rd, Trappe MD 21673 443-482-2217
 Certified, 12, 15, Trappe-Bruceville:Faith Chapel *gustafsond@si.edu*
- Gwynn, Tyreik;** 112 Third Haven Heights, Easton MD 21601 410-822-7269
 Certified, 14, 16, Royal Oak-Bellevue: St. Luke
- Hachemeister, Charles;** 15 Merryweather Dr, Cambridge MD 21613 410-228-7419
 Certified, 10,13, 15, Cambridge:Grace *lilhach@yahoo.com*
- Hamilton, Ardina;** 1103 Cypress Ct., Denton MD 21629 609.206.7870
 , 16, Federalsburg-Denton: Metro-Zion *ardinahamilton@hotmail.com*
- Handy, Alfred L.;** 134 Gravel Run Rd, Grasonville MD 21638 410-304-2961
 Certified, 11,14, Grasonville-Carmichael:Bryan *gratefulmw@yahoo.com*
- Harrington, Nancy;** 3205 Indian Bone Rd, Cambridge MD 21613 443-521-3907
 Certified, 14, 15, Cambridge: St. Paul's *nhrrngtn@yahoo.com*
- Harrington, Sharon;** 29793 Dustin Ave, Easton MD 21601 410.868.2029
 Local, 16, Asbury- Easton *harringtonsr@goeaston.net*
- Harris, Gloria;** 29722 Cordova-Skipton Rd, Cordova MD 21625 410-822-8788
 Certified, 11, 14, 16, Cordova:New Zion
- Harris, Nora;** 29813 Skipton-Cordova Rd, Cordova MD 21625 410-364-9164
 Local, 14, 16, Cordova: New Zion
- Harris, Tanya;** 740 Foxtail Dr. Apt 318, Cambridge MD 21613 410-228-2043
 Certified, 11,12, 15, Church Creek-Cambridge *tees27@yahoo.com*
- Harris, Terri;** 611 Homer Street, Salisbury MD 21804 443-735-0029
 Certified, 11,15, 16, Still Pond-Coleman:Union *taharris716@yahoo.com*
- Harrod, Joycelyn;** 101 E Maple Ave, St. Michaels MD 21663 410-745-4131
 Certified, 12,13, 15, St. Michaels: Union *mybug01@verizon.net*
- Hayes, Barbara;** 527 Arrington Rd, Queenstown MD 21658 410-304-2526
 Certified, 10,12, 15, 16, Chester: New *barbarahayes@skipjack.chesapeake.edu*
- Henry, Gloria M.;** 4005 Wrights Wharf Rd, Hurlock MD 21643 410-943-3434
 Certified, 10,12, 15, Hurlock: Hurlock *gloworm655@bcctv.net*

Easton District

- Henry, Brenda;** 5554 Bonnie Brook Rd, Cambridge MD 21613 410.443.7204
, 17, Water's Oxford *bhenry1206@yahoo.com*
- Hicks, Sam;** 7440 Shortall Rd, Chestertown MD 21620 443-480-1877
Certified, 11,13, 16, RockHall-Fairlee: Mt. Pisgah *lhick2@washcoll.edu*
- Higgins, Ruth;** 5501 Drummer Dr, Preston MD 21655 410-924-4175
Certified, 12,13, 16, Easton: St. Mark's *ruthhiggins01@comcast.net*
- Hines, Kermit;** 5641 Belle Aire Rd, East New Market MD 21631 410-463-1512
Certified, 15, 16, 17, Cambridge: St. Paul's *hinesk@dcpsmd.org*
- Hines, Lisa;** 5641 Belle Aire Rd, East New Market MD 21631 410-463-1511
Certified, 14, 15, 16, Cambridge: St. Paul's *lhines1511@yahoo.com*
- Hines, Maschell L.;** PO Box 233, Hurlock MD 21643 410-714-1087
Certified, 12,14, 15, 16, Ridgely: New Beginnings *firstladymlhines@gmail.com*
- Hollis, Madelyn;** 103 Holton St, Centreville MD 21617 410-758-1498
Certified, 10,13, 14, 16, Centreville: New Life *matt4@atlanticbb.net*
- Hurley, Teresa;** 5307 Surburban Dr., Cambridge MD 21613 410.228.2768
, 17, Grace *teresaplantlady@yahoo.com*
- Hurley, Vernon;** 5307 Suburban Drive, Cambridge MD 21613 410-330-7041
Local, 17, Grace UMC Cambridge *vernonhurley@gmail.com*
- Hutton, Les;** 5409 Mallard Lane, Cambridge MD 21613 410-228-3073
Certified, 12,13, 14, Cambridge: Grace *hutton5409@gamil.com*
- Hynson, Franklin;** 10390 Bunting Rd, Chestertown MD 21620 410-778-5449
Certified, 10,11, 15 16, Rock Hall-Fairlee: Mt Pleasant
- Hynson, Rosalind;** 12994 Newtown Village Rd, Cordova MD 21625
Local, 16, *rbhynson@verizon.net*
- Insley, Dickie;** 2346-1 Elliott's Island Rd, Vienna MD 21869 410-253-1939
Certified, 13, 16, 17, Vienna-Elliotts: Elliotts
- Jackson, Audrey C.;** 1223 Zachary Drive, Apt. 305, Cambridge MD 21613 443-205-5866
Certified, 12, 15, Cambridge: Waugh Chapel *tootoot.A19@gmail.com*
- Jackson, Marion E.;** 29767 Dustin Ave, Easton MD 21601 410-263-1799
Certified, 10,12,13,15,16, 17, Easton: St. Mark's *jacksonmarion@hotmail.com*
- Jackson, Shirley;** 702 Rigby Ave, Cambridge MD 21613 410-228-5499
Certified, 10,12, 13, 16, Cambridge: Waugh Chapel *selena361@verizon.net*
- Jacobs, Cindy;** 170 Sportsman Neck Rd, Queenstown MD 21658 240-832-2482
Certified, 12, 14, 16, Queenstown-Wye: Calvary *positivegifts1@aol.com*
- Johnson, Alice;** PO Box 157, Millington MD 21651 410-928-3288
Certified, 15, 16, Millington-Pondtown *johnsoncharles@verizon.net*
- Johnson, Allen M.;** 5676 Johnsontown Rd, Chestertown MD 21620 410-778-4092
Certified, 10,13, 15, Chestertown-Pomona: Emmanuel *monifa41@yahoo.com*
- Johnson, Carroll;** 4202 Railroad Ave, Hurlock MD 21643 443-477-2434
Local, 14, Preston: Mt. Calvary
- Johnson, Charles H.;** PO Box 157, Millington MD 21651 410-928-3288
Certified, 11,12, 14, 15, Millington-Pondtown *johnsoncharles@verizon.net*
- Johnson, Emma C.;** 7035 Williamsburg Church Rd, Hurlock MD 21643 410-943-3079
Certified, 10,12,13, 14, 16, Preston: Mt. Calvary *emmaej@comcast.net*

Easton District

- Johnson, Lumont R.;** POBox 276, Grasonville MD 21638 443-786-0213
 Certified, 12, 15, Chester: New *lumontjo@yahoo.com*
- Johnson, Marshall;** 319 South St, Easton MD 21601 410-820-7386
 Certified, 15, 1-, Oxford: Waters
- Johnson, Nilah P.;** PO Box 1436, Cambridge MD 21613 410-221-8674
 Certified, 11, 15, Cambridge: Waugh Chapel *eljohn0323@aol.com*
- Johnson, Rita;** 22620 Big Woods Rd, Worton MD 21678 410-348-2340
 , 16, New Christian Chapel of Love
- Johnson, Susan;** 104 Red Crested Ct, Church Hill MD 21623 301-938-1107
 Certified, 10,13, Chester: Kent Island *sbjohnson333@yahoo.com*
- Johnson, Trudy;** PO Box 1112, Queenstown MD 21658 410-827-6627
 Local, 16, *tjohnson@annapolis.gov*
- Johnson, Vivian;** 1502 Cattail Commons Way, Denton MD 21629 410-924-0938
 Certified, 10,11, 15, 16, Ridgely: New Beginnings
- Johnson, Jr., Cecil;** 1512 Glasgow St., Cambridge MD 21613 443.521.7309
 Local, 17, Cambridge *cjohnson1024@hotmail.com*
- Johnston, Phyllis;** 205 Grove Cove Rd, Centreville MD 21617 410-758-0037
 Local, 16, Centreville:Centreville *pjohnston@atlanticbb.net*
- Jones, Betsy;** 5656 Hawkeye Rd, East New Market MD 21631 410-463-1376
 Certified, 13, 14, Cambridge: Grace *auntbussie@yahoo.com*
- Jones, Charlotte;** 33519 Sassafras-Caldwell Rd, Galena MD 21635 410-755-1731
 Certified, 11, 14, Sassafras: Wesley Chapel of Love
- Jones, Keisha;** 4805 East New Market Rhodesdale Rd., Rhodesdale MD 21659 410.603.0355
 Local, 16, Hurlock UMC *humcpr@gmail.com*
- Jones, Kevin;** 6214 Harmony Rd, Preston MD 21655 443-366-2679
 Certified, 10,11, 14, 15, Harmony-Ames *mytwiss96200@yahoo.com*
- Jones, Kristine;** 1904 Cox Neck Rd, Chester MD 21619 410-643-5424
 Local, 16, *kgjones83@gmail.com*
- Kaduk, Mark;** PO Box 126, Millington MD 21651 410-928-3609
 Certified, 11, 14,16, Millington-Crumpton:Crumpton *mkaduk@live.com*
- Keen, Michelle;** 6770 Edge Rd, Royal Oak MD 21662 410-820-8952
 Local, 14, 17, Royal Oak: Community *acjm@atlanticbb.net*
- Kennard, Clark;** 7483 Shortall St, Chestertown MD 21620 410-810-3409
 Certified, 12, 14, Chestertown-Pomona: Emanuel *clark25572@gmail.com*
- Kennedy, Genevie B.;** 100 Frederick Dr, Centreville MD 21617 410-758-2918
 Certified, 10,11,13, Centreville:New Life *jennybkennedy@yahoo.com*
- Kidd, Christine;** 302 Academy St., Unit 101A, Cambridge MD 21613 410-463-1141
 Certified, 15, 16, 17, Cambridge: Grace *chriskidd@verizon.net*
- Kriss, Darlene;** 5817 Phyllis Drive, Hurlock MD 21643 443-521-6187
 Certified, 13, 14, Cambridge: St. Paul's *darlenekriss@gmail.com*
- LaClair, Kristi;** 4838 Egypt Rd, Cambridge MD 21613 443-235-5825
 Certified, 13, 15, Wingate-St. Thomas *klaclair56@gmail.com*
- Lake, Janice J.;** 911 Bayly Rd, Cambridge MD 21613 410-228-2654
 Certified, 10,12,13, 16, Cambridge: Waugh Chapel *lakej@dcpsmd.org*

Easton District

- Lake, Patricia A.;** PO Box 695, Seaford DE 19973
Certified, 12, 13, 15, Easton:Asbury 302-249-7244
palake4@gmail.com
- Layton, Laura;** 4448 New Bridge Rd, Vienna MD 21869
Certified, 10, 13 14- 16, Dorchester: Salem 410-228-9464
laura@laytonschance.com
- Lively, Shirley;** 31111 River Rd., Millington MD 21651
Local, 16, Millington-Pondtown:Asbury-John Wesley 410-928-3554
- Lloyd, Edwin J.;** 3027 Center Dr, Cambridge MD 21613
Certified, 12, 15, Church Creek:White Haven 410-228-1317
ed_lloyd@comcast.net
- Lloyd, Wanda;** 215 N. Main St, Federalsburg MD 21632
Certified, 14, 15, 16, Federalsburg: Christ 410-754-9630
twwflloyd@aol.com
- Lofland, Russell;** 26470 Trunk Line Rd, Marydel MD 21649
Local, 14-, Goldsboro: Trinity 410-200-3415
rlofland55@gmail.com
- Lofland, Tammy;** 26470 Trunk Line Road, Marydel MD 21649
Local, 17, Trinity UMC 410-924-6273
tammy_lofland@yahoo.com
- Long, John C.;** 5846 Castle Haven Rd, Cambridge MD 21613
Local, 15, 17, Choptank: Beckwith 443-521-7731
john.long@hyatt.com
- Lovelace, Berl;** 23876 Holsinger Ln, Ridgely MD 21660
Certified, 11, 14, 16, Ridgely: New Beginnings 410-634-2499
berl.lovelace1@aol.com
- Lovelace, Darlene;** 23876 Holsinger Ln, Ridgely MD 21660
Certified, 11, 14, 16, Ridgely: New Beginnings 410-634-2499
lovelacedarlene@aol.com
- Lowry, Guy;** 6605 Pine Top Rd, Hurlock MD 21643
Local, 13, Hurlock-Wesley:Unity-Washington 410-463-4025
guy.lowry@gmail.com
- Lynch, Ronald;** 200 Wilson Rd, Grasonville MD 21638
Certified, 14- 16, 17, Bryan's UMC 410.827.5223
- Marshall, James;** 5118 Brooks Rd, Woolford MD
Local, 13, Church Creek 443-477-1267
marshalljames764@yahoo.com
- Masucci, Sherry;** 2709 Ellicott Drive, Chester MD 21619
, 17, KIUMC 410-924-8988
sherry.masucci@yahoo.com
- Mayo, Maggie;** 8173 Ethan Ave, Easton MD 21601
Certified, 14, 16, Easton: St. Mark's 410-924-3622
mmayo@goeaston.net
- McCollister, Shelley;** 6143 Castle Haven Rd, Cambridge MD 21613
Certified, 13, 16, Cambridge:Grace 410-221-8822
shelleycm7@gmail.com
- McKelvey, June C.;** 5713 Mount Holly Rd, East New Market MD 21631
Certified, 11, 14, 17, Cambridge:St. Paul's 410-943-0992
pjmckelvey77@gmail.com
- McNamara, Sherwood;** 3 Patamoke Way, Cambridge MD 21613
Local, 16, 410-228-7473
- Meekins, Gregory L.;** 1344 Cambridge Beltway, Cambridge MD 21613
Certified, 12,13, 16, Cambridge:Waugh Chapel 443-477-6155
greg67meekins@comcast.net
- Meeks, Barbara;** 115 Prouse Rd, Queenstown MD 21658
Certified, 11, 13, 16, Centreville:Centreville 410-758-5427
bsmeeks@verizon.net
- Merriken, Darlene;** 1014 Fox Meadow Rd, Queen Anne MD 21657
Certified, 12, 14, Federalsburg:Concord 410-820-1460
elwoodm97@yahoo.com
- Merson, Tammy;** PO Box 322, Goldsboro MD 21636
, 17, St. Paul's Greensboro 410.924.7360
tammy.merson@yahoo.com

Easton District

Mewborn, Annie; 1646 Osprey Circle, Cambridge MD 21613 410.829.2920
Certified, 13, 16, Easton: St. Matthew *ajmewborn65@me.com*

Michael, Cheryl; 3716 Sunnyside Rd, East New Market MD 21631 410-943-3553
Certified, 12, 15, Federalsburg:Concord *cherylmichael47@gmail.com*

Middleton, Victor F.; 206 Pice Rd, Chester MD 21619 410-643-5514
Certified, 10,12, 15, Chester: New *vmiddleton45@msn.com*

Miller, Sr., Leonard; 7533 Sun Burst Ave, Chestertown MD 21620 410-778-1812
Certified, 13, 16, Chestertown/Pomona

Moaney, Cherry M.; 900 Maryland Ave, Cambridge MD 21613 410-200-4070
Certified, 10, 13, Easton: St. Matthew *moaney328@gmail.com*

Molock, Brenda; 4992 Drawbridge Rd, Cambridge MD 21613 443.521.0982
Local, 16, *brendamolock1@gmail.com*

Molock, Vonica; 4656 Fork Neck Rd, Vienna MD 21869 410-937-7488
Local, 16, *vonica1@hotmail.com*

Mooney, Linda; 4110 Sandy Knoll, East New Market MD 21631 410-943-3413
Local, 15, Secretary: First *mooneywk@gmail.com*

Moore, Irene; 8596 Caulks Field Rd, Chestertown MD 21620 410-810-2934
Certified, 10,12, 16, Still Pond-Coleman:St. George

Morales, Mildred; 3637 Bonnie Lane, Linkwood MD 21835 646-982-1002
, 16, Cambridge-St. Paul's *milliemorales64@yahoo.com*

Mowers, Tyde; 9339 Pennywhistle Drive, McDaniel MD 21647 443-786-7093
Local, 15, Tilghman: Tilghman *tyde@atlanticbb.net*

Murray, Rodney C.; 8656 Beechley Rd, Wittman MD 21676 410-745-5167
Certified, 13, 17, Wittman:New St. John's

Nantt, Alyssa; PO Box 234, Trappe MD 21673 410-443-1115
Certified, 10,11, 14, Cambridge:Zion *ajnantt@yahoo.com*

Neil, Pamela "Penny"; 7247 Casey Ave, Easton MD 21601 410-430-1142
Certified, 11,13, 14, Cambridge: Grace *pamelaw03@yahoo.com*

Nelson, Allen; 4330 Maple Dam Rd, Cambridge MD 21613 410-228-7920
Certified, 13, Cambridge: Grace *oanelson8@yahoo.com*

Nelson, Deborah; 4985 Piney Neck Rd, Rock Hall MD 21661 410-639-2198
Certified, 13, 16, Rock Hall: Raum Chapel *kd.nelson@hotmail.com*

Nelson, Kevin; 5010 Crosby Rd, Rock Hall MD 21661 410-639-7658
Certified, 13, 16, Rock Hall: Raum Chapel

Nichols, Michelle; 6315 Arrowhead Dr, Hurlock MD 21643 410-463-1719
Certified, 11, 15, East New Market-Linkwood *layminnichols@gmail.com*

Nixon, Lucretia; 1510 Blue Heron Drive, Denton MD 21629 410-479-0283
Certified, 12, 14, 16, Federalsburg-Denton: Metro-Zion *lnixon6@gmail.com*

Nordhoff, Vivian; 5697 Liberty St., PO Box 284, Rock Hall MD 21661 410-639-7663
Certified, 11, 14, 16, Rock Hall:Wesley Chapel *covehordhoff@atlanticbb.net*

Orr, Jim; 25999 Fox Grape Rd, Greensboro MD 21639 410-924-0328
Local, 16, *jto327@yahoo.com*

Otterson, Mary; PO Box 68, Church Creek MD 21622 410-221-0787
Certified, 12, 15, Church Creek:White Haven

Easton District

Palmer, Denise; 29544 Golton Dr, Easton MD 21601 410-822-4945
 Certified, 10,13 16, Cordova:New Zion *dwpalmer@goeaston.net*

Palmer, Jonathan; 403 S. Washington St., Apt. 3, Easton MD 21601 410-443-9158
 Local, 15, Wittman: New St. John's *johnnypalmer229@yahoo.com*

Parks, Wesley; 213 Johnny Lane, Stevensville MD 21666 410-643-6358
 Local, 13, Kent Island UMC *wes0976@yahoo.com*

Pauls, Geraldine; PO Box 157, Chestertown MD 21620 410-778-2043
 Certified, 11,12,13, 16, Centreville:New Life *wmgpauls@yahoo.com*

Pauls III, Walter J.; PO Box 324, Centreville MD 21617 410-758-6533
 Certified, 10,12, 14, 17, Centreville:New Life *wjlpauls@atlanticbb.net*

Paxton, William; 204 Maplewood Ln, Galena MD 21635 410-648-5025
 Certified, 11,12,13, 14, 15, 16, Kennedyville *bpaxton60@verizon.net*

Pereira, Joshua; 60 Locust St, Cambridge MD 21613 443-515-0553
 , 17, Zion *joshuajohnluke@gmail.com*

Phoenix, Carlene; 108 North Park Street, Easton MD 21601 410-822-9045
 Certified, 12, 14, 15, Easton:Asbury *seight_hctc@verizon.net*

Phoenix, Sr, Serug A; 108 North Park Street, Easton MD 21601 410-822-9045
 Certified, 12, 13, 17, Easton:Asbury *scooby0348@hotmail.com*

Pinder, Delores; 305 Perry St, St. Michaels MD 21663 443-804-1971
 Certified, 11,13. 16, 17, *jeep9748@yahoo.com*

Pinkett, Tonya; PO Box 1027, Hurlock MD 21643 410-330-7301
 Certified, 11, 15, Cambridge-Vienna:Wesley *Lamoree6075@aol.com*

Pinto, Bob; 26928 Osprey Circle, Hebron MD 21830 443-359-5225
 Certified, 13, 14-, Vienna-Elliotts Island *bpinto3@comcast.net*

Plinke, Ruth; 14210 Drapers Mill Rd, Greensboro MD 21639 410-924-0847
 Certified, 11,12,13, 14, 15, Greensboro-Burrsville *krplink@comcast.net*

Poly, Tim; 346 Glebe Rd, Easton MD 21601 703-472-1984
 Certified, 13, 14, 16, 17, Easton: Asbury *timpoly@gmail.com*

Powers, Bradley H.; 29891 Grasswell Dr, Easton MD 21601 410-822-7852
 Certified, 11, 14, 17, Easton:St. Mark's *bpowers@goeaston.net*

Price, Grace; 4370 Klein Street, Preston MD 21655 410-673-7187
 Local, 14, 15, 17, Preston: Mt. Calvary

Price, Roberta T.; PO Box 116, Grasonville MD 21638 410-827-6700
 Certified, 11,12, 15, Chester: New *rprice54@verizon.net*

Pritchett, Tonya; 29245 Murrays Lane, Trappe MD 21673 410-476-3042
 Certified, 10,12,13, 14, 16, Trappe:Scotts *tnpritchett@yahoo.com*

Pulley, Toni D; 135 Watkins Rd, Grasonville MD 21638 410-827-9351
 Certified, 10,12, 15, Chester: New *tonipulley@verizon.net*

Redmer, Fred; 3805 Vincent Rd, Cambridge MD 21613 443-521-1135
 Certified, 14, 15, Cambridge: St. Paul's *f.redmer48@gmail.com*

Rice, David H.; 9555 Fisher Rd, Denton MD 21629 410-310-2955
 Certified, 13, 14, 15, Queen Anne-Hillsboro: Hillsboro *ricecop@yahoo.com*

Riggin, Robert S.; 26160 Auction Rd, Federalsburg MD 21632 443-786-2971
 Certified, 12, 15, Federalsburg: Union *oriagain@gmail.com*

Easton District

- Robertson, Susan A.;** 10533 Fairlee Rd, Chestertown MD 21620 410-778-3624
 Certified, 11, 14, 15, Worton-Fairlee:St. James *srobertson21620@gmail.com*
- Robinson, Beverly;** 1021 Wagner Point Rd, Cambridge MD 21613 410-228-3725
 , 15, Church Creek/Cambridge *beverlyrobinson1956@yahoo.com*
- Robinson, Brooks;** PO Box 193, Millington MD 21651 410-928-3878
 Certified, 11,12, 15, 16, Millington-Crumpton:Asbury
- Robinson, Lucille;** PO Box 193, Millington MD 21651 410-928-3878
 Certified, 11,12, 15, 16, Millington-Crumpton:Asbury
- Robinson, Michael;** 1021 Wagner Point Rd, Cambridge MD 21613 410-228-3725
 Certified, 11, 15, Church Creek-Cambridge *beverlyrobinson1956@yahoo.com*
- Robinson, Norma;** 23986 Holsinger Ln, Ridgely MD 21660 410-634-2038
 Certified, 10, 13, 16, 17, Church Hill-Burrisville *robinson0681@verizon.net*
- Rochester, Janet;** PO Box 144, Church Hill MD 21623 410-556-6610
 Local, 15, Church Hill-Price: Church Hill
- Rodney, Gwendolyn;** PO Bix 1145, Chestertown MD 21620 443-480-2667
 Certified, 14, 16, Chestertown: First
- Rosengren, Richard;** 667 Slaughter Station Rd, Hartly DE 19953 302-492-3462
 Certified, 10,11,12, 14, 16, Marydel:Calvary *djrosengren@verizon.net*
- Ross, Maidie L.;** 29367 Backtown Rd, Trappe MD 21673 410-476-3442
 Certified, 10, 13, 16, 17, Trappe:Scotts
- Ross, Phyllis;** 113 Holton Street, Centreville MD 21617 410-758-0326
 Certified, 11,12,13,14, 15, 16, Centreville: New Life
- Ruocco, Patti;** 118 State St, Stevensville MD 21666 443-496-0520
 Certified, 13, 16, Chester: Kent Island *bklyntransplant@gmail.com*
- Sampson, Maude M.;** 803 Allen St, Cambridge MD 21613 410-228-0094
 Certified, 12,13, Cambridge: Waugh Chapel *iluvdisneytwo@comcast.net*
- Schnick, Grace;** 1912 Wingate Bishop's Head Rd, Toddville MD 21672 443-221-4784
 Local, 16, *birdmom441@gmail.com*
- Scott, Doris;** 9069 Georgetown Rd, Chestertown MD 21620 410-778-5419
 Certified, 11,13, Rock Hall-Fairlee:Asbury
- Seal-Whitlock, Robin;** 17570 Spring Rd, Marydel MD 21649 410-200-5909
 Local, 14, Goldsboro: Trinity *rsealwhitlock@yahoo.com*
- Secary, Lou;** 710 Clabber Hill Rd, Church Hill MD 21623 410-556-6415
 Certified, 11,12,13, Chester: Kent Island *lsecary@yahoo.com*
- Segar, Sue;** 27528 Williamson Dr, Federalsburg MD 21632 410-829-6972
 Local, 15, Wye Mills: Wye Mills *sues1506@gmail.com*
- Seltzer, Jennifer;** 1840 Whitehaven Rd, Church Creek MD 21622 410-739-4417
 Local, 16, *jenseltzer54@yahoo.com*
- Sherman, Debra;** 5122 Williamsburg Rd, Hurlock MD 21643 443-786-5305
 Local, 14, Hurlock-Wesley: Unity-Washington *uwumc@yahoo.com*
- Sherman, Vernetta;** 2637 Cox Neck Rd, Chester MD 21619 410-643-4749
 Certified, 12, 15, Chester-Stevensville *vpauls_sherman@yahoo.com*
- Sherwood, Chaquinta;** 10 Village St. Apt 51, Easton MD 21601 410.200.5845
 , 17, Asbury *saintsfan0517@gmail.com*

Easton District

- Sherwood, Troy**; 10 Village St. Apt 51, Easton MD 21601 443.477.1550
Local, 17, Asbury *saintsfan0517@gmail.com*
- Simmons, Sandra**; 306 West Sunset Ave., Greensboro MD 21639 302.670.6280
Local, 16, *scorrell@comcast.net*
- Slacum, Joann**; 702 Moores Ave, Cambridge MD 21613 443-477-6140
Certified, 11,13,14,15,16,17, Smithville:New Revived *joannslacum@comcast.net*
- Slaughter, Delphine**; PO Box 243, Hurlock MD 21643 410-463-0915
Local, 16, *delpkrelau@gmail.com*
- Spence, Sharon**; 29170 Woodridge Drive, Easton MD 21601 410-476-7393
Local, 14, 15, Cambridge: St. Paul's *sharonrush2112@gmail.com*
- Stanford, Darcilla (Doris)**; 725 Roslyn Ave., Cambridge MD 21613 443-521-0975
Certified, 13, 15, 17, Cambridge Vienna *darcillastanford@yahoo.com*
- Stanford, Ronnie**; 31003 Baptist Rd, Cordova MD 21625 410-924-1795
Local, 16,
- Stanley, Carlton**; 5242 Mt. Airey Rd, Cambridge MD 21613 410.330.2387
Local, 16, Linkwood East *cwonstanley@yahoo.com*
- Stanley, Nona**; PO Box 131, Woolford MD 21677 410-228-2843
Certified, 10,11, 13, 14, 15, 17, Smithville: New Revived
- Stevens, Darnell M**; 709 Meadow Ave, Cambridge MD 21613 410-901-1417
Certified, 10,11,12, 14, 16, Wittman:New St. John's
- Stewart, Alice**; PO Box 86, Still Pond MD 21667 410-778-1900
Certified, 10,11, 14, Still Pond-Coleman:New Christian Chapel of Love
- Stouts, Darlene**; 25551 Still Pond Neck Rd., Worton MD 21678 443.666.4042
Local, 17, *darkijone@aol.com*
- Sturgis, Cynthia**; 7037 Gravel Branch Rd, Hurlock MD 21643 443-205-5730
Local, 16, 17, *cs4126@comcast.net*
- Tate, Robert**; 10769 Chesterville Forest Rd, Millington MD 21651 410-928-3261
Certified, 13, 16, Millington-Pondtown: Asbury-John Wesley
- Taylor, Charles**; PO Box 522, Oxford MD 21654 410-725-1484
CLM, 13, 16, Ridgely: New Beginnings *charlestaylor41164@gmail.com*
- Taylor, Kimberly**; PO Box 36, Cordova MD 21625 410-200-8999
Certified, 12, 15, 16, 17, Cordova: New Zion *tkimberly45@yahoo.com*
- Taylor-Acree, Mary**; 6422 Ocean Gateway, Trappe MD 21673 410.829.2651
Local, 16, *mtacree@gmail.com*
- Teat, Garry A.**; 22111 Johnson Ave, Rock Hall MD 21661 410-639-7425
Certified, 10,12,14, 15, Rock Hall-Fairlee: Aaron Chapel
- Thamert, Bert**; PO Box 374, Neavitt MD 21652 410-745-2682
Certified, 12,13, Bozman-Riverview: Neavitt *KC3ARL@atlanticbb.net*
- Thomas, June**; 4744 Poplar Neck Rd, Preston MD 21655 410-673-8161
Local, 12,16, Federalsburg-Denton:Metro-Zion *junethth@comcast.net*
- Thomas, Ella M.**; 12304 Greensboro Rd., Greensboro MD 21639 410-739-5904
Local, 11,12, 16, Ridgely: New Beginnings *ethomas212@yahoo.com*
- Thomas, Jacqueline**; 9181 Tuckahoe Rd, Denton MD 21629 410-364-5746
Certified, 10,12,16, Easton: St. Matthew

Easton District

- Thomas, Kennard**; 4479 Ocean Gateway, Trappe MD 21673 410-820-7428
Certified, 12, 13, 15, 17, Trappe:Scotts
- Thomas, Krystal**; 119 Woodstock Rd, Chestertown MD 21620 410-778-6980
Certified, 11,12, 15, Chestertown: Christ *krystal@crosslink.net*
- Thomas, Margaret**; PO Box 1021, Ridgely MD 21660 410-634-1261
Certified, 12, 14, 15, 16, Ridgely: New Beginnings *thomas3446@verizon.net*
- Thomas, Renthia P**; 38 Jowite Street, Easton MD 21601 443-463-2941
Certified, 10, 11, 14, 17, Church Hill-Burrisville *rpt@town-eastonmd.com*
- Thorpe, Mary J.**; 29617 Backtown Rd, Trappe MD 21673 410-476-3988
Certified, 12, 15, Cambridge: Waugh Chapel *thorpe43@verizon.net*
- Tillery, Keith J.**; 4831 Maiden Forest Rd, Rhodesdale MD 21659 410-376-2539
Certified, 11, 13, Cambridge-Vienna:Wesley *keithtillery9344@gmail.com*
- Tolley, David**; PO Box 66, East New Market MD 21631 443-521-1831
Certified, 12, 14, East New Market: Trinity *dvtolley@gmail.com*
- Travers, Celestine**; 1234 Chestnut Pl, Cambridge MD 21613 410-221-8530
Local, 16, 17,
- Trentler, Daniel**; 4949 Maiden Forest Rd, Rhodesdale MD 21654 443-447-3209
, 17, Vienna *danieltrrentler@yahoo.com*
- Trice, Tina**; 9 Sherman Way, Chester MD 21619 443-262-5637
Certified, 13, 14, 15, 17, Chester: New *ttrice@atlanticbb.net*
- Tull, Patricia**; 301 Glendale Dr, Salisbury MD 21804 410-422-6376
Local, 17, Calvary UMC
- Turkington, Mary K.**; 25214 Smith Landing Rd, Denton MD 21629 443-786-4260
Certified, 11, 15, 16, Denton:St. Luke's
- Turner, Edzel T.**; 5706 Poplar Lane, Royal Oak MD 21662 410-745-9472
Certified, 13, St. Michael's:Union *edzturner@yahoo.com*
- Turner, Francis**; 401 Ellicott Drive, Chester MD 21619 410-463-9445
, 16, New United Methodist Church *francis.turner52@yahoo.com*
- Turner, James I., Jr**; PO Box 12, Wye Mills MD 21679 410-714-0548
Certified, 11, 14, Centreville:New Life *tfactor381@gmail.com*
- Tyler, Gerald**; PO Box 161, Tilghman MD 21671 410-886-1032
Local, 15, Tilghman: Tilghman *ttyler302@atlanticbb.net*
- Vernot, Barbara**; 402 Morgnec Rd Apt 8C, Chestertown MD 21620 443-282-0900
Certified, 12,13, Chestertown: First *bvernot@atlanticbb.net*
- Vickers, Gregory A**; 507 Edlon Park Drive, Cambridge MD 21613 410-221-1112
Certified, 12, 13, Cambridge: Zion *gregvickers@verizon.net*
- Vines, Deborah**; 4514 Fork Neck Rd, Vienna MD 21869 443.521.3972
, 17, Cambridge-Church Creek *deborahvines@aol.com*
- Vinson, Sharon S**; 5713 Beach Haven Rd, East New Market MD 21631 410-463-2018
Certified, 12, 15, East New Market:Trinity *sparkynappy@gmail.com*
- Walker, Shirley**; 11490 Longwoods Rd, Easton MD 21601 410-822-7307
Certified, 13, 14, 17, Centreville:New Life *sahwalker@hotmail.com*
- Walker, Vatrice J.**; 4758 Maiden Forest Rd, Rhodesdale MD 21659 410-376-0430
Certified, 13, 15, Cambridge-Vienna:Zoar *vijw@netzero.net*

Easton District

Walko, Ellen; 25720 Royal Rd, Royal Oak MD 21662 443-239-2618
Certified, 10,12,13, 16, Royal Oak: Community *epwalko@gmail.com*

Wallace, Margaret; 26678 Big Woods Road, Worton MD 21678 410-348-5741
, 16, New Christian Chapel of Love

Waller, Harvey; 2269 Elliott Island Rd, Vienna MD 21869 410-376-0110
Local, 13, Vienna-Elliotts Island

Walters, Douglas B.; 31744 Jim Davis Rd, Galena MD 21635 410-648-5664
Certified, 11,15, Galena-Warwick:Olivet *dewalt7@verizon.net*

Waples, Tameka; 743 Foxtail Drive, Cambridge MD 21613 443-205-5967
Local, 13, *tseymore77@yahoo.com*

Washington, Clayton; 5722 Main St, Queenstown MD 21658 443-239-2110
Certified, 11,12, 14, 16, Grasonville-Carmichael:Bryan *godsalone@verizon.net*

Waters, Shree; PO Box 96, Still Pond MD 21667 410-708-2351
Local, 13, Sassafra: Wesley Chapel of Love *shreew@hotmail.com*

Whitby, Kathleen; 21380 Tanyard Rd, Preston MD 21655 410-673-8122
Certified, 13, 14, 16, Harmony-Ames:Harmony *Kathywhitby99@gmail.com*

White, Isaac; 11681 Norris Twillery Rd, Mardela Springs MD 21837 410-883-3120
Certified, 11, 13, 15, Cambridge-Vienna:Wesley

Wilkerson, Janet; 620 High St, Chestertown MD 21620 410-699-1925
Certified, 13, 14, Chestertown-Pomona: Janes

Wilmer, Brenda M.; 26581 Idlewild Rd, Federalsburg MD 21632 410-754-7376
Certified, 10,12, 14, 16, Preston: Mt. Calvary

Wilson, Annie; 11264 Needam Road, Worton MD 21678 443-480-3284
, 16, New Christian Chapel of Love

Wilson, Bertha; 46 Johnson St, Easton MD 21601 410-822-3382
Certified, 11, 14, 16, St. Michael's:Union *bqwilson@goeaston.net*

Wilson, Carol; PO Box 103, Barclay MD 21607 410-758-4665
Certified, 13, 14, 17, Church Hill-Burrisville *cwilson809@yahoo.com*

Wilson, Dennis L.; 28743 Llandoff Rd, Easton MD 21601 410-822-5872
Certified, 13, 16, Easton: St. Matthew

Wilson, Dorothy; 11315 Wallace Woods Road, Worton MD 21678 443-480-7488
Certified, 10,12,13,15,16, New Christan Chapel of Love *dottieb3102@hughes.net*

Wilson, Paul; 422 Calvert St, Chestertown MD 21620 410-778-6586
Certified, 13, 15,16, Chestertown-Pomona:Janes

Wilson, Phyliss; 312 Brownsville Rd, Centreville MD 21617 443-262-9758
Certified, 11,13, 14, 16, Centreville:New Life *phyliss531@yahoo.com*

Wingate, Susan; 4660 White Marsh Rd, Madison MD 21648 410-228-6750
Certified, 11,12, 15, Church Creek:Madison

Wolff, Rodman; 9476 Gulleys Cove Ln, Easton MD 21601 410-822-4082
Certified, 10,13, Easton: St. Mark's

Wooden, Deborah E.; 29926 Piney Hill Rd, Trappe MD 21673 410-476-4380
Certified, 10,11, 15, 17, Smithville: New Revived *debwooden2@gmail.com*

Wright, Bernadette; PO Box 22, Chester MD 21619 410-643-2652
Certified, CLM (10) 14,17, Chester-Stevensville *bnice57w@myshorelink.com*

Easton District

- Wright, Fannie H.;** 533 Arrington Rd, Queenstown MD 21658 410-827-8620
Certified, 12, 14, 15, Grasonville-Carmichael *fanwright@gmail.com*
- Wright, George;** PO Box 22, Chester MD 21619 410-643-2652
Certified, 10,13, 16, Chester-Stevensville *g_wright_98@yahoo.com*
- Wright, Jean Lusby;** 10300 Augustine Herman Hwy, Chestertown MD 21620 410-708-8130
Certified, 11,12,13, 15, 16, Still Pond-Kennedyville *jeanwright@baybroadband.net*
- Wright, John;** 533 Arrington Rd, Queenstown MD 21658 410-827-8620
Certified, 11, 14, Grasonville-Carmichael:John Wesley
- Wroten, Marie;** PO Box 32, St. Michaels MD 21663 410-829-3467
Certified, 14, 16, St. Michaels: St. Luke's *marie@mrisc.com*
- Young, Philander;** 4499 Drawbridge Rd, Cambridge MD 21613 443-521-0140
Certified, 14, 15, East New Market-Linkwood *forknecker@aol.com*

Salisbury District

- Abbott, Kimbley;** 106 Maryland Ave, Crisfield MD 21817 443-944-5760
certified, 07 09 12 15 , Crisfield-Union Asbury: Union Asbury
- Abbott, Linda;** 7856 Bennett Park Drive, Salisbury MD 21801 443-235-1516
certified, 14 15 16 , Hebron-Charity: Charity
- Adkins, Tom;** 31309 Dagsboro Rd, Delmar MD 21875 410-749-9369
local, 14 , Delmar-Melson: Melson
- Allen, Norma;** P. O. Box 24, Stockton MD 21864 410-632-2271
certified, 90-98 00-03 05 07 08 09 12 , Stockton-Shiloh: Shiloh
- Armwood, Yvonne;** 403 Parkview Court Unit H, Salisbury MD 21804 443-880-2013
certified, 14 15 , Fruitland-Allen: Friendship
- Atkins, Lisa;** 6334 Riawakin Dr, Salisbury, MD 21801 240-444-2892
certified, 15 16 , Quantico-Hebron: Mt. Zion
- Baker-Miles, MD, F. M.;** P.O. Box 97, Princess Anne, MD 21853 410-651-3082
certified, 12 13 14 , Marion Station-Handy's: Marion Charge
- Ballard, Sharon;** 11304 Draw Bridge Rd, Princess Anne MD 21853 410-783-8741
certified, 04 07 11 13 16 , Princess Anne: Trinity
- Banks, Patricia;** PO Box 478, Secretary, MD 21664 443-521-7643
certified, 16 , Berlin: Calvary
- Barkley, Judy;** 1402 Flamingo Dr., Salisbury, MD 21801 443-614-9350
certified, 08 13 15 , Salisbury: Wesley Temple
- Batson, Joyce;** 5925 Bethel Rd., Rhodesdale, MD 21659 410-754-9866
certified, 08 10 11 13 16 , Sharptown-Zion: John Wesley
- Baynard, Cristina;** P. O. Box 552, Sharptown MD 21861 410-200-0821
certified, 09 10 12 14 , Sharptown-Asbury: Asbury
- Beckett, Carvin;** 11381 Drawbridge Road, Princess Anne MD 21853 443-783-4403
certified, 14 , Salisbury-Wesley Temple: Wesley Temple
- Beckwith, Hattie;** 7 Church Street, Pocomoke City, MD 21851 443-783-8249
local, 16 17 , Pocomoke City-Mt. Zion: Mt. Zion
- Beers, Randy;** 9272 Athol Rd, Mardela Springs, MD 21837 443-880-6547
local, 14 , Mardela Springs: Emmanuel

Salisbury District

Beers, Shelli; 9272 Athol Rd, Mardela Springs, MD 21837 443-614-0076
certified, 14 15 16 17 , Mardela Springs: Emmanuel

Bell-Hutt, Dorothy; 5261 Bivens Rd, Marion Station MD 21838 410-603-2570
certified, 97-99 01 04 07 12 15 , Marion Station-Handy's: Handy's

Bell-Turner, Patricia; 36705 Bi-State Blvd, Delmar, DE 19940 302-362-3463
local, 17 , Delmar: Union

Bialk, Barbara; PO Box 503, Sharptown MD 21861 443-783-8142
local, 15 , Sharptown-Mt. Vernon: Mt. Vernon

Bishop, Edith; 1008 Limestone Ct., Salisbury, MD 21804 410-845-1297
certified, 99-02 04 07 09 12 15 , Girdletree-Stockton: St. Matthew

Bishop, Phiel; 609-A Smith Street, Salisbury MD 21801 443-365-4677
local, 14 , Nanticoke-Jesterville: Elzey

Bivens, Melvin; 5696 Royal Mile Blvd, Salisbury, MD 21801 410-251-6392
certified, 15 16 , Fruitland-Allen: Friendship

Blake, Lillian; 27665 Waller Road, Salisbury, MD 21801 410-212-7699
certified, 17 , Girdletree: St. Matthew

Blake, Regina; 201 North Church Street, Snow Hill, MD 21863 443-373-7183
certified, 16 , Girdletree: St. Matthew

Blake-Smith, Renee; 5572 Blake Road, Snow Hill, MD 21863 410-632-0811
certified, 16 , Girdletree: Mt. Wesley

Blake-Taylor, Carlisa; 7747 Pocomoke River Rd, Pocomoke City MD 21851 443-614-1830
certified, 03 04 07 10 12 15 16 , Girdletree: Mt. Wesley

Blount Dickerson, Mary; 4702 Snow Hill Rd, Snow Hill, MD 21863 410-632-3908
certified, 07 09 11 12 14 15 , Stockton-Shiloh: Shiloh

Boggs, Terri; 7516 Walston Switch Rd, Parsonsburg, MD 21849 443-523-4129
certified, 16 , Salisbury: Christ

Bostic, Jaria; P.O. Box 47, Whaleyville MD 21872 443-373-8562
certified, 13 16 , Whaleyville: Curtis

Bowyer, Famina; 12113 College Place, Princess Anne MD 21853 410-603-9929
certified, 15 , Crisfield: John Wesley

Bradford, Betty; 1608 S. Kaywood Drive, Salisbury, MD 21804 443-880-6577
certified, 13 14 15 16 , Salisbury: Grace

Braham, Nancy; 1000 Pine St, Delmar MD 21875 443-735-9916
certified, 07 12 15 , Delmar: Union

Brittingham, Carolyn; 215 10th St Apt 103, Pocomoke City, MD 21851 443-437-7328
certified, 95 96 98 00 02 04 08 12 13 14 16 , Girdletree: Coolspring

Brittingham, Harold Dean; 9054 Green Branch Rd, Willards, Md 21874 410-835-2415
certified, 12 13 14 , Whaleyville-New Hope: New Hope

Brittingham, June; 31151 Stevens Ln, Salisbury MD 21804 410-251-0907
certified, 97-02 04 12 14 16 , Salisbury: Christ

Brittingham, Teola; 512 Flower St, Berlin MD 21811 443-614-1384
certified, 96-01 04 05 09 12 15 , Berlin: St Paul

Brown, Barbara; 29820 Crossman Rd, Marion Station, MD 21838 443-859-5493
Local, 16 , Marion Station-Handy's: Handy's

Salisbury District

Brumwell, Thomas (Chris); 10968 Oriole Backroad, Princess Anne, MD 21853 443-235-0415
certified, 14 16 17 , Deal Island-St John: Rock Creek

Burrell, Dean; 112 Showell Street, Berlin, MD 21811
local, , Berlin: St Paul

Cain, Betty-Jane; 45 Seabreeze Road, Berlin, MD 21811 302-559-4718
certified, 17 , Showell: Showell

Cain, Josephine; 45 Seabreeze Road, Berlin, MD 21811 302-438-0031
certified, 17 , Showell: Showell

Campbell, Doreen; 34464 Gordy Rd, Laurel DE 19956 443-783-1898
certified, 14 , Delmar-Melson: Melson

Campbell, Jerry; 34464 Gordy Rd, Laurel DE 19956 443-783-4634
certified, 14 , Delmar-Melson: Melson

Cane, Miriam; 103 4th Street, Pocomoke City MD 21851 443-735-0717
certified, 07 08 09 12 15 , Stockton-Shiloh: Shiloh

Cannon, Karen; 32029 Morris Leonard Rd, Parsonaburg, MD 21849 410-749-1850
certified, 08 11 14 , Salisbury: Christ

Carey, Gayle; 31865 Essex Place, Delmar MD 21875 443-235-9507
local, 15 , Salisbury: Christ

Carmean, Hope; 6217 Public Landing Road, Snow Hill MD 21863 410-632-3722
certified, 15 , Snow Hill: Whatcoat

Carr, Chavonda; 4105 Allen Road, Eden, MD 21822 410-430-3163
certified, 15 16 , Fruitland-Allen: Friendship

Carter, Maria; 809 East Rd, Salisbury, MD 21801 443-235-8895
certified, 08 10 12 15 , Salisbury: Wesley Temple

Clark, Sr., Derrick; 27242 Nanticoke Rd, Salisbury, MD 21801
certified, 14 , Princess Anne: St James

Collins, Deborah; 7807 Downs Road, Newark, MD 21841 443-880-5550
certified, 14 15 , Ocean City: Atlantic

Collins, Geneva; 413 Decatur Ave, Salisbury MD 21804 410-845-3166
certified, 89 90 92.93.96 98-00 07 08 12 16 , Princess Anne: St. James

Collinson, Jo; 11708 Back Creek Rd, Bishopville MD 21813 410-352-3282
certified, 14 16 , Bishopville: Zion

Connors, Jeffrey; 6325 Willow Creek Dr, Salisbury, MD 21801 410-860-9561
certified, 13 14 , Hebron: Nelson Memorial

Conway, Bernetta; 13499 Bobtown Rd, Princess Anne, MD 21853 410-651-3194
certified, 13 16 , Princess Anne: Trinity

Cook, Harold; 7619 Pondview Dr, Hebron MD 21830 410-749-4414
certified, 07 09 11 14 , Salisbury: Bethesda

Cooper-Thomas, Haldana; 27809 Waller Rd, Salisbury MD 21801 443-493-2971
local, 14 , Nanticoke-Jesterville: Elzey

Copes, Jerry; 500A Chelsea Court, Salisbury, MD 21804
certified, 14 , Girdletree-Stockton: Wesley

Cornish, Gardenia; PO Box 3184, Salisbury, MD 21802 443-735-6576
certified, 13 14 16 , Nanticoke-Jesterville: Elsey

Salisbury District

Cottman, Lynette ; 25A W. Chesapeake Ave., Crisfield MD 21817 certified, 96 97 99-04 07 09 12 14 , Crisfield-Shiloh: Shiloh	410-968-1525
Cottman, Pyeth ; 25A W. Chesapeake Ave., Crisfield MD 21817 certified, 14 , Crisfield-Shiloh: Shiloh	443-614-3677
Cottman, Rose ; 30481 Pecan Drive, Princess Anne, MD 21853 local, 16 , Princess Anne: Trinity	443-235-7394
Craddock, Danny ; 11224 Killdeer Lane, Berlin, MD 21811 certified, 13 14 , Berlin: Friendship	443-523-6499
Craft, Jimmy L. ; 904 Kathleens Terrace, Salisbury, MD 21804 local, 15 , Salisbury: Bethesda	443-235-0701
Cray, Gene ; 25321 Ocean Gateway, Mardela Springs, MD 21837 certified, 13 16 , Quantico: St. Luke	410-742-7398
Cropper, Betty ; 607 Parker Road, Salisbury MD 21804 certified, 15 17 , Salisbury: Bethesda	410-219-2660
Cropper, Courtland ; 607 Parker Road, Salisbury MD 21804 certified, 15 17 , Salisbury: Bethesda	410-219-2660
Culver, Donna ; 30744 Gordy Mill Road, Delmar MD 21875 certified, 15 16 , Salisbury: Christ	443-257-5179
Curtis, Lisa ; P. O. Box 101, Manokin, MD 21836 certified, 08 13 14 16 , Princess Anne-Manokin: Samuel Wesley	443-944-6180
Dashiell, Joan ; 1706 Samuel Lane, Salisbury, MD 21801 certified, 13 16 , Quantico-Hebron: Mt. Zion	410-742-4095
Davis, Calvin ; P. O. Box 181, Seaford, DE 19973 certified, 11 13 15 , Shaprtown-Zion: Mt. Nebo	302-245-9584
Dennis, Jr., Cliften ; 8634 Langmaid Road, Newark, MD 21841 local, 14 , Berlin-Ironshire: Calvary	443-373-6913
Dennis, Karen ; 209 South Saratoga St, Salisbury, MD 21804 certified, 15 16 , Fruitland-Allen: Friendship	443-735-8018
Deshields, George ; P. O. Box 297, Snow Hill MD 21863 certified, 98 00 01 04 07 11 12 14 16 , Girdletree: St. Matthew	410-632-1150
Deshields, Douglass ; 906 Lake Street, Salisbury MD 21801 certified, 99 00 02 04 05 07 09 10 12 13 15 , Quantico-Hebron: Mt Zion	443-523-4328
Deshields, Jimmy L. ; 29662 Scotts Blvd., Princess Anne MD 21853 certified, 99 00-02 04 05 11 15 , Princess Anne: St. James	410-651-3677
Deshields, Patricia ; 4231 Keep Court, Snow Hill MD 21863 certified, 05 07 08 10 11 12 14 16 , Girdletree: St. Matthew	410-632-1150
DeVage, Delores ; 6511 Cobblestone Ct., Salisbury, MD 21801 certified, 10 12 13 16 , Quantico-Rockawalkin: Rockawalkin	410-546-5597
Donaway, Ruth Ann ; 31854 Dagsboro Road, Delmar, MD 21875 certified, 14 15 , Salisbury: Zion	410-742-4606
Dorsey, Virginia Ellen ; 30367 Turkey Branch Rd, Westover, MD 21871 local, 16 , Oriole: St Peters	410-726-4042
Douglass, Janice ; 181 Somers Cove, Crisfield, MD 21817 certified, 14 , Upper Hill: St Andrews	410-968-2330

Salisbury District

Douglass, Edith ; 1010 N. Division Street, Salisbury, MD 21801 certified, 14 15 , Delmar: Union	443-735-9176
Drewer, Vicki ; 114 South Dr, Snow Hill MD 21863 certified, 07 08 10 11 12 14 16 , Snow Hill: Bates Memorial	410-632-0972
Dutton, Deborah ; 518 Winder Street, Salisbury, MD 21801 local, 16 , Salisbury: Riverside	
Edelmann, Ronald ; 1706 South Chase Lane, Berlin, MD 21811 local, 14 , Ocean Pines: Community Church	410-208-4340
Egglston, Dorothy ; 3611 Texas Rd, Bivalve MD 21814 certified, 95 96 97 00-02 04 05 08 11 13 14 , Nanticoke: Elzey	410-873-2706
Eiseman, John ; P.O. Box 271, Mardela Spring, MD 21837 certified, 14 15 16 17 , Mardela Springs: Snethen	410-430-5519
Eiseman, Sherry ; P.O. Box 271, Mardela Spring, MD 21837 certified, 14 15 16 17 , Mardela Springs: Snethen	443-783-6829
Elbert, Vance ; 1014 South Delano Ave, Salisbury MD 21801 certified, 14 , Salisbury-Wesley Temple: Wesley Temple	410-430-0344
Elsley, Ralph ; P. O. Box 68, Nanticoke MD 21840 certified, 00-02 04 05 08 09 11 15 , Nanticoke: Asbury	410-873-3097
Ennis, Harriet ; P.O. Box 793, Pocomoke City, MD 21851 certified, 12 15 16 , Girdletree-Stockton: Remson	410-603-8534
Ennis, Howard ; East Vine Street Apt 402, Salisbury, MD 21804 certified, 10 11 12 13 14 , Salisbury: St. Andrews	410-543-0389
Evans, Peggy ; 10 West Jewell Street, Delmar, DE 19940 certified, 12 13 15 , Delmar: Union	302-727-9867
Falcone, John ; 7 Essex Court, Berlin MD 21811 certified, 15 16 , Berlin: Community	443-783-4872
Fassett, Bonita ; 119 May Drive, Salisbury, MD 21804 certified, 12 15 16 , Germantown: New Bethel	410-742-7324
Foster, Michael ; 313 Anderson St, Fruitland, MD 21826 certified, 05 07 09 12 15 16 , Pocomoke-Mt Zion: Mt. Zion	410-749-2023
Frisby, Carolyn ; PO Box 7, Quantico, MD 21856 certified, 13 15 , Quantico-Hebron: Mt. Zion	443-614-1335
Galyen, Kelley ; 5 Evergreen Court, Berlin MD 21811 local, 14 , Berlin-Taylorville: Taylorville	443-783-4647
Gattis, Faith ; 315 Delaware Ave., Salisbury, MD 21801 certified, 02 07 11 15 16 , Sharptown-Zion: Mt. Nebo	410-546-3905
Gattis, Jr, Raymond ; 27760 Crooked Oak Ln, Salisbury MD 21801 certified, 04 07 10 11 13 16 , Sharptown-Zion: Mt. Nebo	410-546-4371
Gaynor, Gladys ; 125 Branch St, Berlin MD 21811 certified, 96 99 00 05 11 14 , Berlin: St. Paul's	410-641-1374
Geary, Daniel ; 24 Martinique Cr, Berlin, MD 21811 certified, 08 09 11 12 15 , Ocean City: Atlantic	410-208-1926
German, Gary ; 2826 Gull Way, Ocean City, MD 21842 certified, 12 15 , Ocean City: Atlantic	410-251-2565

Salisbury District

Grant, Frederick; 6712 Apache Drive, Snow Hill, MD 21863 443-366-3460
local, 16 , Snow Hill-Ebenezer: Hutt's Memorial

Grant, Nikki; 229 Branch Street, Berlin, MD 21811 443-373-1605
certified, 12 16 , Berlin: St Paul

Grant, Sharone; 6712 Apache Drive, Snow Hill, MD 21863 410-422-0343
local, 16 , Snow Hill-Ebenezer: Hutt's Memorial

Green-Gale, Margo; 123 W. Chesapeake Ave, Crisfield, MD 21817 410-968-3345
certified, 10 12 14 , Crisfield-Shiloh: Shiloh

Griffin, Diana; 34281 Old Ocean City Rd, Pittsville, Md 21850 410-835-2516
certified, 13 17 , Powellville: Powellville

Haight, Cora; 1125 Snow Hill Road, Salisbury, MD 21804 410-742-4938
certified, 13 14 15 , Salisbury: Mt. Hermon

Hall, Ginger; 12021 Sinepuxent Road, Berlin MD 21811 410-726-0603
certified, 14 15 16 , Whaleyville: Whaleyville

Hall, Kirkland; 3011 St. James Drive, Princess Anne, MD 21853 443-235-8126
certified, 15 , Pr Anne-Oakville: Mt. Marks

Hamilton, Nakia; 10821 Toddville Rd, Chance MD 21821 410-784-2162
certified, 05 08 11 13 , Deal Island-St. Charles: St. Charles

Handy, Charles; 421 Robinson St, Salisbury, MD 21801 410-546-9734
certified, 07 09 11 13 15 , Quantico-Hebron: St. Luke

Handy, Marion; 300 Woodlawn Ave, Delmar MD 21875 443-614-5661
certified, 95-01 07 13 15 , Delmar: Union

Hankerson-Terrell, Mary; 30260 Fooks Lane, Westover, MD 21871 443-614-7524
local, 16 , Princess Anne: Trinity

Hannon, Michael; 11522 Sheppards Crossing RD, Whaleyville MD 21872 443-235-3587
local, 13 , Whaleyville-New Hope: New Hope

Hardy, Phyllis; P. O. Box 44, Nanticoke MD 21840 443-880-1862
certified, 00-07 12 15 , Delmar: Union

Harmon, Cordelia; 32289 Johnson Rd, Salisbury, MD 21804 410-749-9797
certified, 09 12 13 14 , Girdletree: Coolspring

Harmon, LaVerne; 401A N. Division St., Fruitland MD 21826 443-366-5856
certified, 03 04 07 09 12 16 , Fruitland-Allen: Mt. Calvary

Harris, Glendalyn; 30483 Armory Rd, Frankford, DE 19945 302-732-6115
certified, 13 14 16 , Berlin: St. Paul

Hastings, Sherry; 9728 Buckingham Lane, Berlin, MD 21811 443-978-0821
certified, 13 14 , Berlin: Friendship

Haynes, Kathy; 29832 Rosalyn Court, Delmar MD 21875 443-783-0737
certified, 14 15 , Delmar-Union: Union

Hayward, Garland; 11376 Hayman Drive, Princess Anne, MD 21853
certified, 16 , Pr Anne-Oakville: St Mark

Hearn, Sharon; 6500 Morris Rd, Pittsville MD 21850 410-835-8270
certified, 95 98 01 05 09 10 13 15 , Pittsville-Willards: Ayers

Heller, Beth; 1414 Snow Hill Rd PO Box 63, Stockton, MD 21864 240-997-5078
certified, 13 15 16 , Girdletree-Stockton: Wesley

Salisbury District

Henry-Gordy , Lora Eloise; 225 Branch Street, Berlin, MD 21811 certified, 16 , Berlin: St. Paul's	443-235-3214
Hill , Regina; 120 W. Chesapeake Ave, Crisfield, MD 21817 certified, 08 09 11 14 , Crisfield-Shiloh: Shiloh	410-968-2531
Hill-Dashiell , Joan; 404 Mason Ave, Fruitland, MD 21826 certified, 08 11 14 , Crisfield-Shiloh: Shiloh	410-749-7535
Hitch-Hope , Dawn; PO Box 744, Princess Anne, MD 21853 certified, 13 16 , Princess Anne-Cottage Grove: John Wesley	443-735-6211
Holley , Arthur; 9183 Bi-State Blvd, Delmar MD 21875 certified, 09 11 12 14 15 17 , Delmar: Melson	443-614-2522
Holloway , Barbara; 8947 Libertytown Rd, Berlin, MD 21811 certified, 09 12 13 14 16 , New Hope-St. Martin: St. Martin's	443-614-2227
Holtzapple , Donald; 608 Homer St, Salisbury MD 221804 certified, 11 14 , Walston Switch: Mt Hermon	
Horsey , Deborah; 1110 West Road, Salisbury MD 21801 certified, 14 15 16 , Fruitland-Allen: Mt. Calvary	443-783-2682
Howard , Jimmie; 30416 Perry Road, Westover MD 21871 local, 14 , Rehobeth-Mt. Olive: Mt. Olive	410-651-3004
Howell , Peter; 12295 Dixie Drive, Bishopville MD 21813 local, 16 , Bishopville: Wilson	443-235-0915
Huerta , Gilberto; 2108 Points Reach, Berlin, MD 21811 local, 16 , Berlin: Community	479-769-0187
Inkrote , David; 9381 Millard Long Road, Westover, MD 21871 local, 16 , Salisbury: Christ	443-944-7492
Jackson , Anthony; 3029 #4 Bowland Hill Cir, Princess Anne, MD 21853 certified, 03 08 10 11 14 , Crisfield-Shiloh: Christ	410-651-1913
Jackson , April; 1113 Parsons Rd, Apt. D, Salisbury, MD 21801 certified, 09 10 13 16 , Salisbury: Wesley Temple	410-726-8478
Jackson , Sylvania Peters; 34823 St. George Rd., Delmar, DE 19940 certified, 97 98 00 03 07 08 10 12 14 16 , Sharptown-Mt. Zion: Mt Nebo	302-877-0408
Jackson , Venetia; 310 Cove St., Crisfield, MD 21817 certified, 10 12 15 , Crisfield-Shiloh: Shiloh	410-968-1444
Jackson, Sr. , Rodney; 310 Cove St., Crisfield, MD 21817 certified, 10 12 15 , Crisfield-Shiloh: Shiloh	410-968-1444
Jackson-Bowen , Darlene; 2010 Groton Rd, Pocomoke City, MD 21851 local, 17 , Berlin: St Paul	443-614-1554
James , Paul; 10197 Hastings Lane, Delmar, DE 19940 certified, 13 14 , Delmar: St Stephens	302-846-2292
James, Jr. , Toussaint; 508 S. Curlew Rd, Salisbury, MD 21801 certified, 07 08 11 15 , Princess Anne-Oakville: St. Mark	410-430-0545
Jenkins , Ada; 1303 Flamingo Dr., Salisbury MD 21801 certified, 02 04 07 08 11 12 13 14 , Girdletree: Coolspring	410-548-7613
Jenkins , Billy; 1303 Flamingo Dr., Salisbury MD 21801 certified, 00-02 04 07 08 11 14 , Girdletree: Coolspring	410-548-7613

Salisbury District

Johnson, Diane; 34674 Pepper Rd, Frankford DE 19945 302-732-3061
certified, 02-04 12 13 16 , Whaleyville-Bishopville: Curtis

Johnson, Golinda; 437 W. Market St, Snow Hill, MD 21863 410-713-8565
certified, 02-05 07 09 11 14 16 , Girdletree: Coolspring

Johnson, LaVerne; 312 Pine Street, Crisfield, MD 21817 443-365-4240
local, 15 , Crisfield: Shiloh

Johnson, Robert; 201 Top Deck Court, Berlin, MD 21811 443-944-1352
certified, 13 14 15 16 , Ocean City: Atlantic

Johnson, Rufus; 437 W. Market Street, Snow Hill, MD 21863 410-632-2435
certified, 12 13 14 , Girdletree: Coolspring

Johnson, Virginia (Ginny); 110 Justice Ave, Salisbury MD 21804 410-749-0571
certified, 12 13 14 15 16 , Salisbury-Riverside: Riverside

Johnson-Blake, Etta; 28296 Early Dawn Ct, Salisbury, MD 21801 410-726-4387
certified, 07 08 09 10 11 12 14 15 16 , Snow Hill-Ebenezer: Friendship

Johnson-Thomas, Shelley; 30480 Brannigan Dr, Princess Anne, MD 21853 410-726-2176
certified, 16 17 , Princess Anne: Trinity

Jones, Derrick; 206 10th Street, Pocomoke City, MD 21851 410-422-7602
certified, 13 16 , Pocomoke-Mt Zion: Mt. Zion

Jones, Kaye; 182 Emily Drive, Salisbury, MD 21804 443-397-5612
certified, 00 03 05 13 16 , Marumsco: Ebenezer

Jones, Linda; 314 Mill Pond La., Apt. 423, Sallisbury, MD 21804 443-614-7393
certified, 01 05 07 08 09 11 12 13 14 15 , Deal Island: St. Charles

Jones, Melinda; 37042 Duncan Crossing Road, Willards MD 21874 410-430-9014
certified, 15 16 , Pittsville-Willards: Eden

Karch, Brian; 5527 White Hall Road, Cambridge, MD 21613 410-330-2276
local, 16 , Salisbury: Christ

Kearse, Robin; 11458 Bratten Ave, Princess Anne, MD 21853 443-735-0244
certified, 15 16 , Princess Anne-Manokin: Samuel Wesley

Kee, Matthew; PO Box 109, Berlin, MD 21811 410-600-5425
certified, 13 15 , Berlin: St Paul

Kellam, Richard; 103 Columbia Ave, Crisfield, MD 21817 410-726-5637
certified, 08 10-12 16 , Crisfield: Immanuel

Kellogg, Carol; 8972 Crisfield Hwy, Westover, MD 21871 757-802-1752
local, 16 , Rehobeth-Mt Olive: Mt. Olive

Kellogg, Richard; 8972 Crisfield Highway, Westover MD 21871 757-818-3870
certified, 14 15 16 , Rehobeth-Mt. Olive: Mt. Olive

Kinnamon, Kevin; 6967 Amber Fields Ct, Salisbury, MD 21804 410-742-4137
certified, 14 15 , Salisbury: Christ

Konrad, Rick; 819 Riverside Drive, Salisbury, MD 21801 443-754-1626
local, 16 , Salisbury: Christ

Kordek, Ken; 9 East Pine St, Delmar, DE 19940 443-235-9590
certified, 11 15 , Delmar: St Stephens

Kosinski, Peter; 8333 Delmar Rd, Delmar DE 19940 302-846-0845
certified, 11 12 13 14 , Delmar: St. Stephens

Salisbury District

Kramer, Dennis ; 133 Francis Drive, Salisbury, MD 21804 local, 16 , Salisbury: Christ	410-251-9528
Kuczenski, Don ; 106 W Elizabeth Street, Delmar MD 21875 certified, 15 16 , Salisbury: Christ	410-430-5758
Laird Jr, Robert ; 11986 Sherree La., Princess Anne MD 21853 local, 16 , Oriole: St. Peter's	410-726-6196
Lassiter, Laura ; 84 Nottingham La., Berlin MD 21811 certified, 97-02 07 08 13 14 16 , Ocean Pines: Community	410-208-8737
Lavrich, James ; 1034 Riverside Dr, Salisbury, MD 21801 certified, 11 12 13 16 , Salisbury: Asbury	410-603-9202
Lecates, James ; 7575 Perdue St, Pittsville, MD 21850 certified, 99-02 05 08 11 12 13 14 15 , Pittsville-Willards: Eden	443-523-2863
Lecates, Joyce ; 119 Staton St, Fruitland MD 21826 certified, 99-02 05 08 11 12 13 14 15 , Pittsville-Willards: Eden	410-749-9204
Lee, Barbara ; 12 Edgewood Drive, Berlin, MD 21811 certified, 17 , Showell: Showell	443-513-0948
Lewis, Sara ; 8977 Morgan Ridge Drive, Delmar, MD 21875 certified, 05 08 10 13 15 , Quantico-Rockawalkin: Rockawalkin	410-251-4905
Lobdell, Robert ; 32082 Jordan Ct, Salisbury MD 21804 certified, 97 05 10 13 14 15 , Quantico-Rockawalkin: Rockawalkin	443-944-6198
Long, Creston ; 1005 Mayfield Ave, Salisbury MD 21801 local, 15 , Salisbury: Bethesda	443-359-8152
Long, Janice ; 12075 Coachman Lane, Delmar, DE 19940 certified, 16 , Salisbury: Christ	410-726-5249
Lowe, Ellen ; 8920 Bacons Road, Delmar, DE 19940 certified, 95-99 04 10 12 13 15 16 , Sharptown-Asbury: Asbury	443-783-3378
Lynch, Donna ; 4659 Airport Road, Salisbury, MD 21804 certified, 13 14 15 , Salisbury: Mt. Hermon	410-742-9682
Maddox, Evola ; P.O. Box 92, Crisfield MD 21871 certified, 04 05 08 12 14 , Crisfield-Shiloh: Shiloh	410-968-2586
Marshall, Betty ; 7509 Jones Hastings Rd, Parsonsburg, MD 21849 local, 14 , Parsonsburg: Jerusalem	410-742-6536
Marshall, Theresa ; 31772 Mt. Hermon Rd, Salisbury, MD 21804 certified, 13 14 15 , Salisbury: Mt. Hermon	443-359-7030
Martin, Myrtle ; 7015 Scotland Rd, Snow Hill, MD 21863 certified, 09 10 12 13 16 , Girdletree: Mt Wesley	410-632-0760
Mason, Beverly ; 6946 Cherrix Road, Girdletree MD 21829 local, 15 , Snow Hill-Ebenezer: Ebenezer	410-632-0173
McCullough, Anita (Judy) ; 1103 Pine Street, Delmar, MD 21875 certified, 15 , Delmar: Union	443-359-2899
Miller, Rita ; 3961 Allen Rd PO Box 1064, Allen, Md 21810 certified, 16 17 , Fruitland: St. John's	443-783-0188
Mister, David ; 26618 Quantico Creek Rd, Hebron, MD 21830 certified, 09 10 13 14 , Mardela Springs: Snethen	410-341-7054

Salisbury District

Mitchell, Edward; P. O. Box 557, Hebron, MD 21830 443-860-6965
certified, 07-11 13 15 , Quantico-Hebron: St. Luke

Mitchell, Randall; 439H Parkview Ct, Salisbury, MD 21804 443-614-0285
certified, 13 14 15 , Crisfield: Shiloh

Mitchell, Josephine; 26808 Hamden Dr, Salisbury, MD 21801 410-726-8010
certified, 13 16 , Quantico-Hebron: Friendship

Mitchell, Tara; 439H Parkview Ct, Salisbury, MD 21804 443-752-9509
certified, 15 16 , Crisfield: Shiloh

Morgan, Amy; 41 Blue Heron Circle, Berlin, MD 21811 443-880-2588
certified, 12 13 15 , Ocean City: Atlantic

Molnar, Sally; 7967 Libertytown Rd., Berlin, MD 21811 410-641-4634
certified, 09 10 11 13 16 , Newark: Bowen

Moore, Vanessa; 32103 S. Summer Ct., Laurel, DE 19956 302-887-0702
certified, 05 07 08 10 11 13 15 16 , Sharptown-Mt. Zion: Mt Nebo

Moore-Lecates, Erika; 7575 Perdue St, Pittsville MD 21850 443-365-4802
certified, 07,08 11 12 14 , Pittsville-Willards: Ayres

Morris, Jr, William; 527 Alabama Way Apt 14, Salisbury, MD 21801 443-210-8430
certified, 15 , Quantico-Hebron: Mt. Zion

Morton, Betty; 7179 Walston Switch Rd, Parsonsburg MD 21849 410-713-5738
certified, 14 15 , Parsonsburg: Jerusalem

Morton, Edna; 415 Dighton Ave, Snow Hill, MD 21863 410-632-1898
certified, 13 16 , Girdletree: Mt Wesley

Mulholland, Donald; 30141 Buckhill Lane, Dagsboro, DE 19939 302-249-0801
certified, 13 14 15 16 17 , Bishopville: Wilson

Murray, Angelia; 113 White Street, Salisbury, MD 21804 410-422-6400
local, 16 , Crisfield: Shiloh

Murray, Sr, Marcus; 32220 Perryhawkin Rd, Princess Anne, MD 21853 410-690-1676
certified, 16 17 , Pr Anne-Oakville: St Mark

Naugle, Harry "Bunky"; 210 N. Hantwerker Dr, Delmar DE 19940 443-359-1656
certified, 14 15 , Delmar-St. Stephens: St. Stephens

Nichols, Eugene; 508 Bay St Unit 15, Berlin MD 21811 410-641-9826
certified, 01-04 08 11 14 16 , Berlin: New Bethel

Nichols, Tamatha; 508 Bay St. Unit 15, Berlin MD 21811 410-641-9826
certified, 04 08 11 14 , Berlin-Sinepuxent: New Bethel

Niskey, Andre'; Walston Ave, Salisbury, MD 21804 443-359-6080
local, 14 , Sharptown-Zion: John Wesley

Northam, E. Thomas; 2826 Laytons Dr, Pocomoke City, MD 21851 410-957-0432
certified, 07 08 11 12 13 , Snow Hill: Mt Olive

O'Neal, Mary; PO Box 324, Berlin MD 21811 410-641-3191
certified, 14 16 , Berlin-St. Paul: St. Paul

Pace, Rita; 10011 Mason Road, Berlin, MD 21811 410-430-7984
local, 16 , Bishopville: Zion

Page, Arlene; 10830 Piney Island Drive, Bishopville MD 21813 410-352-3749
certified, 14 , Ocean Pines: Community Church

Salisbury District

Paige-Bacon, Margaret; 11335 Hayman Dr, Princess Anne, MD 21853 443-783-8176
local, 16 , Princess Anne-Oakville: St Mark

Palmer, John; 502 Atlantic Ave, Salisbury, MD 21804 443-754-2014
local, 15 , Willards-Mt Pleasant: Mt Pleasant

Peacock, Susan; 5616 N. Nithsdale Dr., Salisbury, MD 21801 410-742-9780
local, 02 09 12 15 , Salisbury: Asbury

Pearson, Cordie; 8016 Ninepin Branch Rd., Berlin MD 21811 443-235-6820
certified, 04 05 07 08 09 11 13 16 , Newark: New Bethel

Perdue, Bill; 7894 Crofton Dr., Parsonsburg MD 21849 410-341-7372
certified, 11 12 14 15 16 , Hebron: Charity: Mt. Olive

Price, LaVaughn; 7300 Levin Dashiell Rd., Hebron MD 21830 410-543-8546
local, 12 13 16 , Quantico-Hebron: Mt. Zion

Price, Margaret; 9100 Reedy Cove Dr Apt. 103, Berlin, MD 21811 410-973-2048
certified, 13 14 15 , Berlin: St. Paul

Price, Mia; 1706 Samuel Lane, Salisbury MD 21801 410-845-6546
certified, 14 15 16 , Quantico-Hebron: Mt. Zion

Price, Thomas; 6037 Quantico Rd, Quantico MD 21856 410-677-4967
certified, 05 07 09 12 13 16 , Quantico-Hebron: Mt. Zion

Purnell, Annette; 10319 Germantown Road, Berlin MD 21811 443-359-3074
certified, 15 16 , Berlin-Sinepuxent: New Bethel

Purnell, Diallo; P. O. Box 692, Berlin MD 21811 443-783-9084
certified, 99-04 07 08 09 12 15 , Berlin-Sinepuxent: New Bethel

Purnell, Lisa; 7825 Fox Meadow Drive, Salisbury, MD 21801 443-783-9690
certified, 15 16 , Delmar: Union

Purnell, Norman; 1511 Duchess Dr., Salisbury, MD 21801 443-614-7506
certified, 10 12 14 15 , Berlin: St. Paul

Pusey, Trever; 112 High Street, Salisbury, MD 21801 704-974-1385
local, 16 , Salisbury: Trinity

Rector, Patti; 5900 Rockawalkin Road, Salisbury MD 21801 443-880-8370
certified, 14 , Salisbury-Christ: Christ

Redden, Kathryn; 1813 Holly Swamp Rd, Pocomoke City, MD 21851 443-614-0830
certified, 07 08 10 13 15 , Pocomoke City-Bethany: Salem

Reid, Jimmy; 313 Park Lane, Salisbury, MD 21801 443-614-8572
certified, 13 16 , Pocomoke City-Mt. Zion: Mt. Zion

Rhock, Geraldine; 509 Bay Street, Berlin MD 21811 410-430-7240
certified, 00 01 03 04 08 09 13 15 , Berlin-Sinepuxent: New Bethel

Ring, Sue; 1365 Pemberton Dr, Salisbury, MD 21801 443-235-2360
certified, 09 11 13 15 17 , Salisbury: Union

Ringgold, Myra; 3637 Texas Rd, Bivalve MD 21814 410-873-2422
certified, 05 09 11 13 15 , Salisbury: Wesley Temple

Roane, Denise; 10069 Champ Road, Princess Anne, MD 21853 410-651-5947
certified, 02 03 08 13 16 , Princess Anne: Trinity

Roberts, Linda; 1009 Seminole Blvd, Salisbury, MD 21801 240-383-2267
certified, 11 12 13 15 16 , Quantico-Hebron: Mt. Zion

Salisbury District

Roberts, Michelle; PO Box 56, Manokin, MD 21836 443-3-235-7021
certified, 14 , Upper Hill: St Andrews

Robinson, Geraldine; 407 Chestnut Street, Hebron MD 21830 410-742-6011
certified, 00-02 04 05 07 09 11 13 15 , Quantico-Hebron: St. Luke

Robinson, Kim; 29582 Foskey Lane, Delmar MD 21875 410-845-8214
local, 15 , Quantico-Hebron: Mt. Zion

Robinson, Lamonte; 29582 Foskey Lane, Delmar MD 21875 410-845-8214
certified, 15 16 , Quantico-Hebron: Mt. Zion

Sample, Schyler; 603 Carlyle Court, Hebron MD 21830 410-430-7582
local, 14 , Salisbury-Wesley Temple: Wesley Temple

Savage, Ruth Ann; 697 North Park Dr, Salisbury MD 21804 410-546-5818
certified, 95 96 98 00-02 04 07 08 10-12 13 14 , Salisbury: Trinity

Scarborough, Veronica; 5352 Tulls Corner Rd, Marion, MD 21838 410-845-8116
local, 16 , Marion Station-Handy's: Mt. Peer

Schauer, Carole; 22 Gatehouse Tri., Berlin, MD 21811 410-208-3635
certified, 10 11 13 17 , Berlin: Bethany

Schoolfield, Carolyn; P. O. Box 732, Princess Anne MD 21853 410-651-0333
certified, 02-04 07 09 13 16 , Crisfield-Union Asbury: John Wesley

Schuler, Trish; 1027 Caravan Way, Salisbury, MD 21804 410-341-3238
local, 13 , Salisbury: Mt. Hermon

Schultz, Janet; 2820 Laytons Drive, Pocomoke City MD 21851 443-783-8355
certified, 12 15 , Pocomoke City-Bethany: Salem

Schneider, Anne; 325 Short Street, Salisbury, MD 21804 443-365-0915
local, 14 , Salisbury: Grace

Scott, Richard; 30333 Pine St, Princess Anne MD 21853 410-651-9484
certified, 07 13 15 16 , Princess Anne: Antioch

Secret, Shirley; 7814 Broadleaf Dr, Parsonsburg MD 21849 410-543-1303
certified, 11 12 14 , Salisbury: Zion

Seldon, Melvin; 225 Oakdale Road, Salisbury MD 21801 410-543-4341
certified, 14 15 16 , Princess Anne-Manokin: Samuel Wesley

Shea, Marie; 6371 Whitman Road, Parsonsburg, MD 21849 443-783-4451
local, 16 , Salisbury: Christ

Sherwood, Debbie; PO Box 291, Bishopville, MD 21813 443-523-5117
certified, 99-02 05 09 12 15 16 , Bishopville:

Sherwood, Kim; PO Box 291, Bishopville, MD 21813 443-523-5117
certified, 99-02 05 09 12 15 16 17 , Bishopville:

Shockley, Iris; 7762 Stanton Ave, Salisbury, MD 21801 443-880-6419
certified, 13 15 , Quantico-Rockawalkin: Rockawalkin

Smith, Kevin; 36035 Blacksmith Rd, Pittsville MD 21850 410-835-3388
certified, 11 13 16 , Powellville: Powellville

Smith, Jane; 10528 W. Snake Road, Delmar, DE 19940 443-783-3988
local, 17 , Hebron: Charity

Spence, Gwendolyn; 1106 Pine Street, Delmar, MD 21875 443-783-3988
certified, 13 14 , Sharptown-Zion: John Wesley

Salisbury District

Stanley , Rudolph; 25440 Cooper Mill Rd., Mardela Springs MD 21837 certified, 04 07 10 13 16 , Sharptown-Zion: Zion	410-883-3470
Sterling , Joan; 3569 Freedomtown Rd, Crisfield, MD 21817 certified, 09 12 14 , Crisfield-Shiloh: Shiloh	410-968-1322
Stewart , Betty; 1106 Pine Street, Delmar, MD 21875 certified, 16 , Sharptown-Zion: John Wesley	443-669-3350
Stewart , George; 4852 Goose Creek Dr., Salisbury, MD 21801 certified, 15 , Princess Anne-Oakville: St. Mark	410-546-1146
Stewart , Peggy; 4852 Goose Creek Dr., Salisbury, MD 21801 certified, 00 07 08 11 12 15 , Princess Anne-Oakville: St. Mark	410-546-1146
Stokes , Roberta; PO Box 273, New Church, VA 23415 local, 16 , Pocomoke City: St James	757-894-5936
Stone , Bonnie; PO Box 144, Princess Anne, MD 21853 certified, 15 16 , Princess Anne: Antioch	443-366-5123
Taylor , Darlene; 503 Overbrook Drive, Salisbury, MD 21801 certified, 13 14 16 17 , Delmar: Union	410-749-8924
Thomas , Markel; 8159 River Road, Manokin, MD 21836 certified, 13 14 , Pr Anne-Manokin: Samuel Wesley	443-944-3777
Thomas , Tanisha; 162 Somers Cove, Crisfield MD 21817 certified, 15 17 , Crisfield: John Wesley	443-614-5796
Thompson , Juanita; 1801 Thomas Lane, Salisbury MD 21801 certified, 15 16 17 , Hebron: Charity	410-742-4495
Timmons , Felicia; 8618 Langmaid Road, Newark, MD 21841 local, 14 , Berlin-Ironshire: Calvary	410-632-2140
Townsend , Betty; Public Landing Road, Snow Hill, MD 21863 certified, 13 16 , Girdletree: Mt. Wesley	443-234-5211
Trader , Bernice; 1206 Pine St, Delmar MD 21875 certified, 12 13 15 , Delmar: Union	410-896-3297
Tull , Deborah; 502 7th Street, Pocomoke City, 21851 certified, 15 16 , Stockton-Shiloh: Shiloh	443-235-6023
Tull , Malinda; 2016 Cropper Court, Pocomoke City, MD 21851 local, 16 , Pocomoke City: St James	443-614-5341
Tull , Viviana; 22206 Nanticoke Road, Tyaskin MD 21865 certified, 14 15 , Nanticoke-Jesterville: Elzey	410-873-2701
Tunnell , Sylvia; 503 Flower St, Berlin MD 21811 certified, 97 98 05 12 15 , Berlin: St. Paul	410-641-0732
Turner , Debra; 1527 Duchess Drive, Salisbury, MD 21801 local, 16 , Crisfield: Shiloh	443-735-3330
Twilley , Floyd; 7484 Madeline Circle, Parsonsburg MD 21849 certified, 12 14 16 , Salisbury: Zion	410-546-6053
VanBuren , Harvey; 11358 Hayman Dr, Princess Anne, MD 21853 certified, 13 14 15 16 17 , Deal Island-St Charles: Macedonia	410-858-3964
Vickers , Gregory; 601 Main Street, Sharptown MD 21861 certified, 15 , Sharptown-Asbury: Asbury	410-463-0258

Salisbury District

Vickers, Monica; 217 Carsons Court, Pocomoke City, MD 21851 302-236-9522
certified, 15 16 , Salisbury: Wesley Temple

Wallace, Norma; 31067 Eden Allen Road, Eden MD 21822 410-742-9406
certified, 93 95 97 01 03 07 09 11 13 16 , Princess Anne: Trinity

Walters, Bobby; 10030 Deal Island Road, Deal Island, MD 21821 443-754-1453
certified, 16 17 , Deal Island: St John's

Ward, Monique; 5190 Whites Road, Marion MD 21838 443-735-9101
local, 14 , Crisfield: John Wesley

Ward, Pam; 28867 Adkins Road, Delmar MD 21875 410-726-5863
local, 15 , Salisbury: Bethesda

Ward, Vanessa; 125 South 3rd St., Crisfield, MD 21817 410-968-1704
certified, 11 12 15 , Crisfield-Shiloh: Shiloh

Ward, Walter; 11236 Stewart Neck Rd, Princess Anne, MD 21853 443-783-6590
certified, 13 16 , Crisfield-Union Asbury: John Wesley

Waters, Audrey; 415 Dighton Ave, Snow Hill MD 21863 410-632-1898
certified, 00- 02 04 05 08 -11 13 16 , Girdletree: Mt. Wesley

Waters-Williams, Ella; 6598 Quercus Drive, Hebron MD 21830 443-614-1445
certified, 15 16 , Quantico-Hebron: St. Luke

Webster, Robert; 23443 Deal Island Road, Chance, MD 21821 410-422-5602
certified, 16 17 , Deal Island: St. John's

Wessels, Gloria; 1214 Flamingo Drive, Salisbury, MD 21801 443-235-8549
certified, 12 15 16 , Fruitland Allen: Friendship

White, Berneldia G.; 705 Dennis St., Salisbury, MD 21802 443-880-1000
certified, 98 00 01 05 07 08 10 11 12 15 16 , Sharptown-Zion: Mt. Nebo

White, Chanelle; 23312 Ballard Road, Deal Island, MD 21821 410-430-3201
local, 16 , Princess Anne: Trinity

White, David; 10191 Crab Island Rd, Princess Anne, MD 21853 410-651-3833
certified, 10 11 12 13 15 16 , Oriole Charge: St. Peters

White, Dawana; 32095 Johnson Rd, Salisbury MD 21804 410-742-8396
certified, 97 98 01 04 05 08 12 14 , Deal Island-St. Charles: Macedonia

White, Duane; 1009 Seminole Blvd, Salisbury MD 21801 410-845-7831
certified, 15 16 , Quantico-Hebron: Mt. Zion

White, James; 9210 Deal Island Rd, Wenona MD 21870 443-523-8585
certified, 13 14 15 16 , Deal Island-St. John: St. Paul

White, Juanita; P. O. Box 343, Berlin, MD 21811 410-641-0786
certified, 99 01 08 10 12 15 , Berlin-Sinepuxent: New Bethel

White, Leslie; 34794 Sandyfield Drive, Pittsville, MD 21850 410-726-8297
local, 16 , Pittsville-Willards: Ayres

White, Linda; 602-D Goldsborough Street, Salisbury, MD 21801 856-676-1692
certified, 12 15 , Fruitland Allen: Friendship

White, Rita; 4505 Allen Road, Salisbury, MD 21801 410-422-4631
certified, 15 16 , Fruitland Allen: Friendship

White, Tamara; 1507 Cedar Street, Pocomoke City, MD 21851 443-614-3004
local, 16 , Pocomoke City: St James

Salisbury District

- Whittington, Kevin**; 111 North Park Drive, Salisbury MD 21804 443-235-2050
certified, 14 , Salisbury-Wesley Temple: Wesley Temple
- Whittington, Lennette**; 28387 Venton Rd, Princess Anne, MD 21853 410-651-3029
local, 16 , Princess Anne: Trinity
- Whittington, Wallace**; 5399 Burnettsville Rd, Marion Station, MD 21838 410-422-8098
certified, 13 16 , Crisfield-Shiloh: Waters Chapel
- Wien, Barry**; 36225 Purnell Crossing Rd, Willards MD 21874 410-835-8277
certified, 12 13 16 , Snow Hill: Bates Memorial
- Wien, Natalie**; 36225 Purnell Crossing Rd, Willards MD 21874 410-835-8277
certified, 07 12 13 14 16 , Snow Hill: Bates Memorial
- Wigfall, Christopher**; 1520 Esquire Drive, Salisbury, MD 21801 410-726-8388
certified, 15 16 , Delmar: Union
- Wigfall, Lexine**; 3525 Texas Road, Bivalve MD 21814 410-422-0036
local, 14 , Nanticoke-Jesterville: Elzey
- Williams, Betty**; 1202 Jersey Rd., Salisbury, MD 21801 443-397-4806
certified, 99-02 04 07 08 09 10 11 13 16 , Snow Hill-Ebenezer: Friendship
- Williams-Jackson, Carolyn**; 5714 Tulls Corner Rd, Marion, MD 21838 443-235-1321
local, 16 , Crisfield: Shiloh
- Wilson, Brant**; 27430 Evans Drive, Marion Station, MD 21838 410-623-2350
local, 14 , Crisfield-Asbury: Asbury
- Wilson, Faye**; 6448 Mary Jane Dr, Salisbury MD 21801 410-543-2384
certified, 05 11 12 14 16 , Quantico-Hebron: Mt. Zion
- Wise, Ernestine**; 1822 Newbridge Road, Pocomoke City, MD 21851 443-397-7555
certified, 13 14 16 , Pocomoke-Mt Zion: Mt. Zion
- Wright, Olivia**; 3408 Texas Rd., Bivalve MD 21814 410-873-9712
certified, 04 05 08 11 14 , Nanticoke-Jesterville: Elzey

Wilmington District

- Allen, Rosalind**; 243 Stoney Run Creek Rd., North East MD 21901 443-813-7838
Certified, 15 , Port Deposit: Cokesbury *rosonelife@gmail.com*
- Allen, Jr., Raymond**; 11 Gooseneck Ln., Smyrna DE 19977 302-465-4487
Certified, 15,16 , Townsend: Lee-Haen *rayovac2@aol.com*
- Anderson, Brenda**; 4 Bandur Ct., Wilmington DE 19810 302-650-5354
Local, 15,16 , Claymont: Atonement *bkaofwoh66@hotmail.com*
- Ashley, Ellen**; 3 Airdrie Dr., Bear DE 19701 302-836-9940
Certified, 15 , Wilmington: Simpson *ptcruisinnde@wmconnect.com*
- Baideme, Christina**; 24 Golfview Dr., Apt. AD-3, Newark DE 19702 302-731-0563
Certified, 09, 14 , Bear: Union *clb72625@yahoo.com*
- Banks, H. Elaine**; 2950 Raking Leaf Rd., Abingdon MD 21009 410-612-0504
Certified, 15 , Port Deposit: Cokesbury *ebandkeb@yahoo.com*
- Barker, Harold C.**; 2 Crippen Dr., New Castle DE 19720 302-584-4510
Certified, 90,93,96,99,02,06,10,13, 14 , Wilmington: Aldersgate *macbhal@aol.com*

Wilmington District

- Birmingham, Jay**; 103 Wellington Way, Middletown DE 19709 302-376-6550
Certified, 14 , Middletown: Connection *uparms@gmail.com*
- Boardman, Iva Jean**; 2215 Nassau Dr, Wilmington DE 19810 302-475-8744
Certified, 14,16 , Wilmington: Mt. Lebanon *ijboardman@verizon.net*
- Bowlsbey, Martha**; 2600 Biggs Hwy, North East MD 21901 410-658-4106
Certified, 14 , Cecilton: Zion *marthabowlsbey1@yahoo.com*
- Boyce, Karen**; 1904 London Way, Newark DE 19713 302-383-3511
Certified, 15 , Wilmington: Skyline *gottiels@aol.com*
- Bratton, Harry**; 1223 McKennans Church Rd., Wilmington DE 19808 302-995-1470
Certified, 00,03-05,07,10,15,16 , Wilmington: Peniel *budbratton@comcast.net*
- Brown, Jane**; 5 Gaynor Ct., Bear DE 19701 302-834-7412
Certified, 91,94,97,98,01,02,04-08, 14 , Wilmington: St. Mark's
rthefisher@comcast.net
- Brown, Ron**; 5 Gaynor Ct., Bear DE 19701 302-834-7412
Certified, 92,95,98,99,02,05,10,14 , Wilmington:St. Mark's *rthefisher@comcast.net*
- Calzone, Steven**; 710F Appletree Ct., Claymont DE 19703 302-898-9816
Certified, 16 , Claymont:Atonement *stevenscalzone@yahoo.com*
- Casson-Norris, Perth**; 4 Iris Place, Newark DE 19702 302-832-1913
Certified, 11, 13,15 , Port Deposit:Cokesbury *sassyonetwo3@verizon.net*
- Chappell, Jermayne**; 618 Kendall Dr., Bear DE 19701 302-328-3417
, 16 , Christiana:Christiana *jkchappell@verizon.net*
- Clark, Alice**; 411 Colesbury Rd., Port Deposit MD 21904 410-378-9310
Certified, 10,15,16 , Port Deposit:Cokesbury *alicebclark@verizon.net*
- Clark, Sandra**; 139 Asbury Loop, Middletown DE 19709 302-530-1605
Certified, 14,16 , Wilmington:Simpson *sandyclark05@gmail.com*
- Clark, Juanita**; 117 Starboard Ct., Perryville MD 21903 410-642-2129
Certified, 90,93,95,98,01,04,08,15 , Port Deposit: Cokesbury *sisclark613@yahoo.com*
- Coleman, Cheryl**; 4403 Cindy dr, Newark DE 19703 302-897-7968
Certified, 16 , Wilmington: Mt. Joy *byfaith45@outlook.com*
- Colledge, Nicole**; 723 Elmtree Ln., Claymont DE 19703 302-792-1234
Certified, 15,16 , Claymont: Atonement *ncolledge72@yahoo.com*
- Cooney, Nancy**; 2001 E. Old Philadelphia Rd., Elkton MD 21921 443-350-5181
Local, 16 , Elkton: St. John's *nancycooney2001@gmail.com*
- Dacus, Lynn**; 10 Rieve Ave, New Castle DE 1972 302-778-0415
Certified, 16 , Wilmington: Mt. Joy *lbdacus@comcast.net*
- Davis, Antoinette**; 474 Morehouse Dr., Wilmington DE 19801 302-655-0598
Certified, 90,91,93-95,97,98,00-02,04,06,09,11,16 , New Castle: Asbury
michaeldavis2000@live.com
- DeBenedictis, April**; 104 Clark Cir, Box 4072, Delaware City DE 19706 302-834-3720
Certified, 09, 15 , Delaware City/Port Penn: Ebenezer *aprilde@verizon.net*
- Deshon, Mark**; 75 W. Mill Station Dr., Newark DE 19711 302-738-9524
Certified, 07,11,15 , Newark: Newark *deshon@udel.edu*

Wilmington District

- Desmond, Sandra**; 41 N. Avon Dr., Claymont DE 19703 302-897-9260
, 16 , New Castle: Minquedale *sdesmond304@gmail.com*
- Dore, Carlos**; 328 Owls Nest Dr., Bear DE 19701 302-836-8441
Certified, 11, 15 , Wilmington: Grace *dore25@comcast.net*
- Dore, Zaida**; 328 Owls Nest Dr., Bear DE 19701 302-836-8441
Certified, 99,00,02,05,11, 15 , Wilmington: Grace *jaidadore@gmail.com*
- Eck, Raymond**; 544 Stonehaven Dr., Townsend DE 19734 302-378-1750
Certified, 06,07,09,10, 14 , New Castle: New Castle *snowman3girls@gmail.com*
- Eller, H. Daniel**; 12 AJS Ct., Elkton MD 21921 410-398-5773
Local, 02,04,09,15 , Elkton: Wesley *daneller54@yahoo.com*
- Erickson, Wayne**; 71 Kirks Mill Ln., North East MD 21901 410-658-4968
Certified, 15 , North East:Rosebank *ecmc42@hotmail.com*
- Ford, Paul**; 130 Berry Dr., Wilmington DE 19808 302-266-8177
Certified, 03,06,09,15 , Wilmington:Simpson *pdougford52@gmail.com*
- Gates, Michelle**; N State St., Dover DE 19907 302-752-0177
, 14 , Claymont:Hope
- George, James**; PO Box 155, Lewisville PA 19351 302-750-4198
Certified, 11,16 , Elkton:St. John's *jgeorge27@zoominternet.net*
- Gibson, Mary**; 464 Sweetman Dr., Bear DE 19701 302-328-5566nb
, 15 , Wilmington:Ezion-Mt. Carmel *maryfrances.gibson@yahoo.com*
- Gicker, Rebecca**; 1765 Red Lion Rd., Bear DE 19701 302-838-5037
Certified, 09, 15 , Delaware City/Port Penn:Ebenezer *gicker4par@aol.com*
- Goodman, Raymond**; 203 Spruce Ave., Wilmington DE 19804 302-998-4065
Local, 14,16 , Wilmington: Peniel *rgood0004@aol.com*
- Grant, Jr., William**; 1405 Windybush Rd., Wilmington DE 19810 302-475-3405
Certified, 11, 14 , Claymont: Atonement *wgrant1405@yahoo.com*
- Green, Adonna**; 116 Livingston Ave., Wilmington DE 19804 302-999-1159
Certified, 07,10, 15 , Wilmington: Simpson *adonna.l.green.nvv8@stategfarm.com*
- Green, Kevin**; 17 karens Way, Bear DE 19701 302-836-8266
Certified, 16 , Wilmington: Union *kngreen@comcast.net*
- Green, Jr., Robert**; 116 Livingston Ave., Wilmington DE 19804 302-999-1159
Certified, 10, 15 , Wilmington: Simpson *rgreenmusic@yahoo.com*
- Hahn, Cynthia**; 340 Tamara Cr., Newark DE 19711 302-738-3013
Certified, 14 , New Castle: Asbury *rchahn924@comcast.net*
- Hanna, Virginia D.**; 332 Pierce Rn., Newark DE 19702 302-838-7389
, 16 , Christiana: Christiana *ginnyhanna1945@gmail.com*
- Hartenstein, Judith**; 114 Tennessee Ave., Wilmington DE 19804 302-994-8630
Local, 98,00,02,04,06,10,11,15 , Wilmington: Peniel *judyh10@verizon.net*
- Hawkes, Sandra**; 631 E 5th St., Wilmington DE 19801 302-656-6723
Certified, 15 , Wilington: Ezion-Mt. Carmel *sanjh2717@icloud.com*
- Hayes, Jeffrey**; 4 Cardsdale Ct., Wilmington DE 19808 302-834-7175
Certified, 11,14,16 , Wilmington: St. Mark's *jeffreyfhayes@gmail.com*

Wilmington District

Hewitt, Emily; 213 Garnet St., Carneys Point NJ 8069 856-299-4068
Local, 09, 15 , Cecilton: St. Paul's *emmysue5@aol.com*

Hewitt, Jr., Wesley; 213 Garnet St., Carney's Point NJ 8069 856-299-4068
Certified, 05,09, 15 , Cecilton: St. Paul's *vimgoldberg@aol.com*

Hicks, Sue; 676 Strickersville Rd., Landenburg PA 19350 610-255-4574
Certified, 16 , Elkton: St. John's *shicks@wlgore.com*

Hill, Jekeiah; 2307 Jessup St., Wilmington DE 19802 302-465-0643
, 16 , Wilmington: Coleman *keiah_hill@yahoo.com*

Hudson, Denise; 107 Florence Ave., Wilmington DE 19803 302-478-4544
Certified, 94-96,99,01,04,05,08,11,14 , Wilmington: Mt. Lebanon
hudson-denise@hotmail.com

Jackson, John; 213 Apache Ct., Newark DE 19702 302-366-1538
Certified, 06, 15 , New Castle: Asbury *jet14jan@verizon.net*

Jackson, Yvonne; 702 W. 39th St., Wilmington DE 19802 302-764-2928
Certified, 95,98,03,09, 15 , New Castle: Buttonwood *von2d@aol.com*

Jesus, Nadia I. de; 105 Lambson Ln., New Castle DE 19720 302-419-4153
, 16 , New Castle: Minquedale

Johnson, Anthony; 190 E. Fairway Cr., Smyrna DE 19977 302-690-1735
Certified, 15 , Middletown: Dale *buynhold7@yahoo.com*

Johnson, Marsha; 421 Southbank Rd, Landenburg PA 19350 484-508-8302
Certified, 14 , Wilmington: Simpson *mar_joh@msn.com*

Johnson, Mary; 110 Towne Estates U-L 2, Wilmington DE 19805 302-656-3507
Certified, 91-93,95,97,99,00,02,05,06,08,10,11,15 , Wilmington: Ezion/ Mt. Carmel

Johnson-Gibson, Mary; 464 Sweetman Dr., Bear DE 19701 302-328-5566
Certified, 15 , Wilmington: Ezoin-Mt. Carmel *maryfrances.gibson@yahoo.com*

Jones, Karen D.; 106 E. 40th St., Wilmington DE 19802 302-764-2969
Local, 15 , Wilmington: Holly Oak *owlsilvermoon@comcast.net*

Kennedy, Valerie; 2700 N. Market St., Apt. 507, Wilmington DE 19802 302-325-9003
Certified, 07,09, 15 , New Castle: New Castle

Kimmel, Sharon; 34 Pendleton Ct., New Castle DE 19720 302-690-2714
, 15 , New Castle: New Castle *paige58@comcast.net*

King, Edward; 106 Fithian Dr., New Castle DE 19720 302-328-5383
, 15 , Wilmington: Marshallton *efkretiree@aol.com*

King, Mildred; 106 Fithian Dr., New Castle DE 19720 302-328-5383
, 15 , Wilmington: Marshallton *milliking@aol.com*

Lehr, Jeffrey; 3975 Blue Ball Rd., Elkton MD 21921 410-398-8022
Certified, 01,05,09, 14 , Elkton: Moore's Chapel *jllehr11@hotmail.com*

Lewis, Pamela; 219 E. Green Valley Cr., Newark DE 19711 302-738-6797
Certified, 11,15,16 , New Castle: Asbury *ps.lewis@verizon.net*

Lied, Della; 1060 Union Church Rd., Elkton MD 21921 410-398-6465
, 15 , Elkton: Union *dellalied@comcast.net*

Livingston, Pearl; 2720 W. 4th St., Wilmington DE 19805 302-656-4818
Certified, 14 , Wilmington: Ezion-Mt. Carmel

Wilmington District

- Loder, Paul**; 545 Stonehaven Dr, Townsend DE 19734
Certified, 11, 15 , Odessa: St. Paul's
302-378-2122
paulrloder@aol.com
- Masters, Martha**; 163 Log Yard Ln., Townsend DE 19734
, 16 , Townsend:Immanuel
302-378-4658
radiomom@aol.com
- McLachlan, Karen**; 516 Nina La., Bear DE 19701
Certified, 98-00, 02,05,08, 15 , Wilmington:St. Mark's
302-836-0711
k_mclachlan@msn.com
- Miller, Georgianna**; 202 W. Franklin Ave., New Castle DE 19720
Certified, 14, 15 , New Castle:Asbury
302-328-7654
geomiller202@verizon.net
- Miller, Janet**; 7 Brant Ct., Middletown DE 19709
Certified, 15 , Odessa:St. Paul's
302-378-9680
janetmiller4@verizon.net
- Moffitt, Jr., William**; 124 Whitmore Dr., Elkton MD 21921
Certified, 14, 16 , Elkton:Elkton
410-398-8015
bmoffitt47@comcast.net
- Moore, Donita**; 45 Avignon Dr., Newark DE 19702
Local, 14, 15, 16 , Wilmington:Simpson
302-562-3539
jdjdmooore@comcast.net
- Moore, Carol**; 475 Anderson Dr., Wilmington DE 19801
Certified, 99-02, 04, 07, 09, 15, 16 , Wilmington: Coleman Memorial
302-543-6746
ceeemore@gmail.com
- Morrow, Shari**; 6 E. Kapok Dr., Newark DE 19702
Certified, 15 , Townsend: Lee Haven
302-294-1885
shari.morrow@comcast.net
- Moses, Sharon**; 2 Laurel Ave., Wilmington DE 19809
Certified, 98, 99, 02, 05, 06, 09, 11, 14, 16 , Wilmington: Cedars
302-798-3889
sharonmoses62@gmail.com
- Murray-Bailiff, Shirley**; 477 Ebenezer Curch Rd, Rising Sun MD 21911
Local, 05, 06, 07, 09, 10, 13, 14 , North East: Shelemiah
443-553-0468
samurray118@zoominternet.net
- Murray, Doris**; 3 S. Chestnut Dr., Elkton MD 21921
Certified, 93-96, 98, 00, 01, 04-07, 09, 15 , Elkton: Providence
410-398-0374
- Norris, Sr., Cary**; 4 Iris Place, Newark DE 19702
Certified, 11, 13, 15 , Port Deposit: Cokesbury
302-832-1913
cashmoone@aol.com
- Ogilby, Sarah**; 1336 Clifford Rd., Wilmington DE 19805
Certified, 07, 09, 12, 15 , Wilmington: Aldersgate
302-998-6334
sogilby@comcast.net
- Owens, Brian**; 18 Monticello Blvd., New Castle DE 19720
, 16 , Wilmington: Mt. Joy
267-379-6146
brianowens@aol.com
- Page, Maxcy**; 708 Foxdale Rd., Wilmington DE 19803
Certified, 09, 14 , Wilmington: Mt. Lebanon
302-478-9599
skppage@aol.com
- Parton, Eileen**; 431 Old Forge Rd., Apt. 201, New Castle DE 19720
Certified, 09, 10, 11, 14, 15, 16 , Bear: Red Lion
302-981-0293
eap3141@aol.com
- Pelham, Judy**; 10 N. Colts Neck Way, Hockessin DE 19707
Certified, 11, 15 , Wilmington: Coleman Memorial
302-239-6430
pelhamju@gmail.com
- Perkins, Akeem**; PO Box 14, Townsend DE 19734
Certified, 12, 15, 16 , Middletown: Dale
302-378-4721
akeemperkins4783@yahoo.com
- Perry, Margaret**; PO Box 909, Havre de Grace MD 21078
Local, 15, 16 , Chesapeake City: Trinity
410-920-6488
2margaretperry@gmail.com

Wilmington District

- Perry, Carol**; 1467 Pole Bridge Rd., Middletown DE 19709 302-378-1733
Certified, 93-01,04-06,09,15,16 , Bear:Red Lion *mgisfy_48@msn.com*
- Pesikay, Tom**; 2631 Heritage Farm Dr., Wilmington DE 19808 302-998-8466
Certified, 15 , Wilmington:Marshallton *tspesikay@comcast.net*
- Powell, Joyce**; 1213 Hurlock Ct, Bear DE 19701 302-420-3620
Local, 10,16 , Wilmington:Mt. Joy *joycepowell2@gmail.com*
- Quinones, Luisa**; 105 Lambson Ln., New Castle DE 19720 302-419-6577
, 16 , New Castle:Minquedale *lquinone41@yahoo.com*
- Roberts, Sylvia**; 4 Willow Creek Ln, Newark DE 19711 302-239-5555
Certified, 15,16 , Wilmington:Simpson *svlviaroberts@comcast.net*
- Rogers (Russell), Kathy**; 1506 Old Farm Rd., Wilmington DE 19805 302-999-0445
Certified, 12,16 , Wilmington:Richardson Park *flsbeach@gmail.com*
- Ross, Brenda**; PO Box 331, Cecilton MD 21913 410-275-1293
Certified, 15,16 , Cecilton: Zion *oneblessedvessel@icloud.com*
- Ross, Jr., Lawrence**; PO Box 331, Cecilton MD 21913 410-275-1293
Certified, 15,16 , Cecilton: Zion *oneblessedvessel@icloud.com*
- Saunders, Janet**; 2307 Donwood Rd., Wilmington DE 19810 302-475-8114
Certified, 11,13,16 , Wilmington: Chester-Bethel *jw_saunders@verizon.net*
- Shaw, Andrewetta**; 1119 Flint Hill Rd, Wilmington DE 19808 302-994-0358
Certified, 15 , Wilmington: Ezion/Mt. Carmel *andrewettashaw10@msn.com*
- Shepherd, Rollin**; 346 E. Roosevelt Ave., New Castle DE 19720 302-323-0100
, 16 , New Castle: Asbury *rollin.r.shepherd@verizon.com*
- Shoemaker, Kay**; 107 Florence Ave., Wilmington DE 19803 302-478-4544
Certified, 94-97,99,01,04,06,08,11,14 , Wilmington: Mt. Lebanon
ptsinger@hotmail.com
- Simmons, Althea**; 516 Lighthouse Dr., Perryville MD 21903 410-378-9705
Local, 15 , Port Deposit: Cokesbury *cossertesauanders@hotmail.com*
- Simmons, Clifford**; 516 Lighthouse Rd., Perryville MD 21903 410-378-9705
Local, 15 , Port Deposit: Cokesbury *hsim@verizon.net*
- Slagle, Beth**; PO Box 278, Kemblesville PA 19347 610-255-4877
Certified, 15,16 , Bear: Cornerstone *beth.slagle@verizon.net*
- Slagle, Timothy**; PO Box 278, Kemblesville PA 19347 610-255-4877
Certified, 15 , Bear: Cornerstone *tslagle45@verizon.net*
- Sten, David**; 16 Patridge Ln., North East MD 21901 410-287-2823
, 14 , Elkton: Wesley *dave.sten@herrs.com*
- Stigars-Jones, Karen**; 3983 S. DuPont Pkwy, Townsend DE 19734 302-378-0384
Certified, 15 , Middletown: Dale *kbstigars@gmail.com*
- Streatt, Allen**; 8 Greenbridge Dr., Newark DE 19713 302-731-8199
Certified, 91,94,96-98,01,04,08, 13,16 , Newark: Kingswood *astreett@aol.com*
- Swales, Sallie**; 6 Spectrum Dr., Newark DE 19713 302-737-0508
Certified, 08, 12,15 , Christiana:Christiana *sallies511@gmail.com*

Wilmington District

- Taylor, William J.;** 104 Washington Ave., Wilmington DE 19808 302-547-2298
Certified, 00,02,05,07,10, 14 , Wilmington:Cedars *payup@comcast.net*
- Taylor, Crystal;** 108 Ryan Ave., New Castle DE 19720 302-658-0641
Certified, 15, 16 , Wilmington:Coleman Memorial *tcatspirit@gmail.com*
- Thorpe, Melody;** 22 Shields Ln., Newark DE 19702 302-328-3111
Local, 16 , Christiana:Christiana *melmelthorpe@comcast.net*
- Tolbert, Darlene;** 2245 Glen Cove Rd., Darlington MD 21034 410-457-5522
Certified, 15 , Port Deposit:Cokesbury *dartolbert@verizon.net*
- Tull, Betty;** 1236 New St., Wilmington DE 19808 302-995-2745
Local, 15 , Wilmington:Marshallton *ishfish2@comcast.net*
- Turner, Ivan;** 105 Falcon Ln., Wilmington DE 19808 302-528-1664
Certified, 15 , Wilmington: Skyline *ivanmtturnerjr@gmail.com*
- Vivo-Aucion, Patricia;** 80 Rockland Rd., Wyoming DE 19934 302-242-1518
, 14 , Dover: Wesley *pvaucion@gmail.com*
- Washington, Tamyra;** 696 Corsica Ae., Bear DE 19701 302-832-1428
Certified, 15 , Middletown: Dale
- Wayne, Kathy;** 208 Harrison Ave., New Castle DE 19720 302-395-0482
Certified, 11,15,16 , New Castle: Asbury *kathrynwayne@yahoo.com*
- Webb, Darlene;** 1612 W. 10th St., Wilmington DE 19805 302-656-3013
Certified, 15 , Wilmington: Ezion-Mt. Carmel *darleneterry1@comcast.net*
- Webster, Ivy Ann;** 12 Oakridge Ct., Elkton MD 21921 410-398-0154
Local, 15 , Elkton: Providence *iweb2bweb@yahoo.com*
- Welch, Sally;** 313 Beverly Pl, Wilmington DE 19809 302-764-6768
Certified, 07,08,09, 14 , Wilmington: Hillcrest-Bellefonte *skdwelch@gmail.com*
- West, Harry;** 1506 Hickory Rd., Wilmington DE 19805 302-584-8396
, 16 , Wilmington: Mt. Lebanon *hjwest3@verizon.net*
- Wharton, Helen;** 307 W. 37th St., Wilmington DE 19802 302-762-0756
Certified, 93,97,00,06,11, 15 , Wilmington: Ezion-Mt. Carmel
- Williams, Jr., Wilson;** 206 Skelton Dr., New Castle DE 19720 302-322-0463
Local, 15 , New Castle: Buttonwood *wwllmsjr@netscape.net*
- Williams, Jr., Thomas;** 35 Dunsinane Dr., New Castle DE 19720 302-220-9531
Certified, 15 , Middtown: Dale
- Wilson, Donna;** 78 Thorn Ln, New Castle DE 19720 302-470-9311
Certified, 15 , Delaware City/Pt. Penn: St. Daniel's *donnawilsonblack@yahoo.com*
- Wood, Diane;** 516 N. Red Fox Cr., Middletown DE 19709 302-376-9642
Certified, 15 , Middletown: Dale *dwood3@atlanticbb.net*
- Workinger, Vicki;** 54 Cheswold Blvd, Apt. 404, Newark DE 19713 302-738-8547
Certified, 06,07,08,12,14,15, , Christiana:Christiana *workingville@aol.com*
- Wright, Marlene;** 326 S. Claymont St., Wilmington DE 19801 302-559-0654
Certified, 92,93,95,06,07,09,14,16 , Wilmington:Mt. Joy

This page intentionally left blank.

XI. CLERGY HISTORICAL DIRECTORY

Clergy members of Conference, local pastors, diaconal ministers, widows and lay members are listed in the following pages. The name of the spouse is listed underneath the name of the pastor.

The year following "D" denotes the year the pastor was ordained Deacon or Commissioned.

The year following "E" denotes the year the pastor was ordained an Elder.

KEY TO CLERGY DIRECTORY/HISTORICAL RECORD of Conference Members

FD Full Member Deacon

PD Provisional Deacon

FE Full Member Elder

AM Associate Member

PM Probationary Member [1992 Discipline]

PE Provisional Elder [1996 Discipline]

FL Full Time Local Pastor

PL Part Time Local Pastor

RE Retired Full Member Elder

RA Retired Associate Member

RL Retired Local Pastor

EM Extension Ministry

KEY TO ATTENDANCE AT CONFERENCE

P: Present

A: Absent

E: Excused

Clergy Directory/Historical Record

Clergy	Conf Mem	At	Appointment	Ordination/ Commission	Yrs
ACKERMAN, STEPHEN BRUCE	RE	P	RETIRED	D: 1997 E: 1999	7
West Ohio Conf., 1994; 1994-1996, Botkins; 1997-2000, Beardshear; Peninsula-Delaware Conf., 2001; 2001-2007, Ocean View; Mariner's Bethel; 2008-2010, Aldersgate; 2011, Retired.					
ACQUAAH-HARRISON, E. VICTOR (<i>CECILIA J.</i>)	RE	A	RETIRED	D: 1973 E: 1975	5
Ghana Conf., 1969; Peninsula Conf., 1988; 1981-1982, Millsboro Charge; 1983-1987, Seaford; 1988-1993, Chestertown-Pomona; 1994-2003, Berlin; St. Paul; 2004-2005, Easton-Miles River; 2006-2012, On Loan New York Conf., 2013, Retired.					
AHMED, YUSEF JOSEPH	RE	A	RETIRED	D: 1979 E: 1981	8
Baltimore Conf., 1979; Patasco; St. John's; Balt.; St. Matthews; Balt.; Strawbridge; W. NY Conf., 1984; Buffalo; Metropolitan; Peninsula Conf., 1989; 1988-1992, Middletown; Dale's; 1993, Wilmington; Silverbrook; 1994, Wilmington; Silverbrook/Brandywine-Trinity; 1995-1997, Wilmington; Silverbrook/Harriet R. Tubman; 1998-2007, Loan to NJ Conf.; 2008-2009, Germantown-Sinepuxent Potter's House; 2010, Retired.					
ALLEN, JOHN (<i>KELLY</i>)	PL	P	HURLOCK-WESLEY	D: 0 E: 0	1
Peninsula-Delaware Conf.; 2016-2017 Goldsboro; 2017 Hurlock-Wesley.					
ALLSTON, SHERYL LYNN (<i>MARK</i>)	FE	P	EM CHAPLAIN CHRISTIANA HOSPITAL	D: 2012 E: 2015	6
Peninsula-Delaware Conf., 2012; 2012-2015, Perryville; Principio and Chaplain Christiana Hospital; 2016 Chaplain Christiana Hospital.					
ARCHIE III, JOSEPH W.A. (<i>APRIL A.</i>)	FE	P	EM WILMINGTON DISTRICT SUPERINTENDENT	D: 2007 E: 2010	5
Peninsula-Delaware Conf., 2007; 2006-2008, Wilmington; Haven and Wilmington; Brandywine; 2008-2010, On Loan to EA PA Conf.; 2011-2012, Newark (Assoc.); 2013, Wilmington; Marshallton; 2014-2015, Wilmington; Marshallton and Cedars and Christ. 2016, Wilmington District Supt.					
ARMS, RONALD PAUL (<i>PATRICIA</i>)	RE	A	RETIRED	D: 1966 E: 1969	36
Peninsula Conf., 1966; 1966, Denton-Burrsville; 1967, School; 1968-1970, Cambridge-Choptank; 1971-1972, Assoc. Wilmington-Aldersgate; 1973-1975, Methodist Action Program; 1976, SY; 1977, Leave of Absence; 1982, Retired.					
ATTIX, GLORIA DELL SWANSON (<i>BARRETT L.</i>)	RE	A	RETIRED	D: 1994 E: 1998	16
Peninsula-Delaware Conf., 1994; 1989-1990, Assoc. Seaford; St. John's; 1991-1996, Magnolia; 1997-2001, Cambridge-Choptank; 2002, Retired.					
AUER, BARBARA HEATH (<i>CHARLES</i>)	FE	P	CHARLESTOWN	D: 2004 E: 2007	3
Peninsula-Delaware Conf., 2004; 2000-2003, Still Pond-Kennedyville; 2004-2007, Laurel Mt. Pleasant; 2008-2014, Newark; Kingswood; 2015, Charlestown.					
AVENS, MARK J.	RE	P	RETIRED	D: 1996 E: 1998	2
American Baptist; Peninsula-Delaware Conf., 1996; 1995-1998, Laurel; Trinity; 1999-2001, Hebron-Nelson Memorial; 2002-2003, Clayton; 2004-2010, Snow Hill-Bates Memorial; 2011-2015, Chesapeake City; 2016, LOA; 2016, Retired.					
AYERS, M. JANE	RE	A	RETIRED	D: 1985 E: 1992	8
Baltimore-Washington Conf., 1985; 1985-1987, Uniontown; 1988-1989, Hiss; 1990-1995, Gatch Memorial; 1996-1997, LOA; 1998-1999, Oldtown; 1999, LOA; Holston Conf. 1999, Three Springs; 2001, Liberty Hill; 2002-2006, Damascus; Peninsula-Delaware Conf., 2009; 2007-2009, Hartly; 2010, Retired.					
AYRES, ELAINE E. BYRD	RE	P	RETIRED	D: 1988 E: 1992	7
Peninsula Conf., 1988; 1986-1989, Stockton; Shiloh; 1990-1994, Princess Anne-Cottage Grove; 1995-1997, Easton; Miles River; 1997-2000, Ext. Min., Director of Mission Area Ministry; 2001-2005, East New Market-Linkwood; 2005-2007, Director of Strengthening the Black Church; 2008-2010, On Loan EPA Conf.; 2011, Retired.					

BAE, SUNG HO (KWANG HEE)	FD	P	DELAWARE KOREAN (ASSOC)	D: 2000	E: 2004	16
Peninsula-Delaware Conf., 2000; 2000-2001, Wilmington: Simpson; 2002, Delaware Korean.						
BAHR, FREDERICK BERNARD (LOIS B.)	FE	A	MEDICAL LEAVE	D: 1998	E: 2001	5
Peninsula-Delaware Conf., 1998; 1995-1998 Goldsboro; 1999-2005, Tilghman; 2006- 2013, Cambridge: St. Paul's; 2013, Medical Leave.						
BAIK, SEONG KI (HYO SUN)	RE	A	RETIRED	D: 1956	E: 1982	23
Korea; 1955-1966, Chaplain, Korean Army; 1967-1970, Seoul: Kum-Ran; 1971-1981, Seoul: Dai-Hyun; So. Ill. Conf., 1982; 1982-1984, Shiloh; Iowa Conf., 1984; 1984-1989, Quad Cities-Korean; Peninsula Conf., 1990; 1990-1994, Salisbury: Korean Mission; 1995, Retired.						
BAIK, SUENG LIN (HYE-RYOUNG KIM)	FE	A	ON LOAN FL CONF	D: 1996	E: 2000	7
Seoul Annual Conf., 2000; 1993-1996, Sung-Kwang Church; 1996-1998, Assoc. Shin Poong Church; 1998-2001, Korean Army; Peninsula-Delaware Conf., 2007; 2002-2010, Salisbury: Korean; 2011, On Loan to FL Conf.						
BAKER, EARLE NOBLE (LISA A.)	FE	P	LEWES: BETHEL	D: 1978	E: 1982	5
Peninsula Conf., 1978; 1978-1979, School; 1980-1984, Nanticoke-Bivalve; 1985-1989, Assoc. Salisbury: Asbury; 1990-1999, Seaford: Mt. Olivet; 1999-2012, Milford: Avenue; 2013, Lewes: Bethel.						
BAKER, JONATHAN EDWIN (DONNA L.)	RE	P	RETIRED	D: 1973	E: 1976	5
Peninsula Conf., 1973; 1973-1974, School; 1975-1981, Cecilton; 1982-1996, Rehoboth: Epworth; 1996-1999, Extension Ministry, Council Director; 1999-2007, Wilmington: Aldersgate; 2008-2012, Rehoboth: Epworth; 2013, Retired.						
BALL, BARRY DOUGLAS STEINER (SANDRA L.S.)	FE	A	CHAPLAIN US AIR FORCE	D: 1986	E: 1989	19
W. North Carolina Conf., 1986; Peninsula Conf., 1987; 1987-1992, Queen Anne-Wye Mills; 1993-1994, Assoc. Easton: St. Mark's; 1995-1999, Royal Oak; 1999, Honorable Location; 2000, Ext. Min.: Chaplain US Air Force (1/4).						
BARTH, JOSEPH WILLIAM	FE	P	SNOW HILL: BATES MEMORIAL	D: 2000	E: 2002	3
Peninsula-Delaware Conf., 1993-1994 Fishing Creek; Eastern PA Conf., 1994-2003; Peninsula-Delaware Conf. 2006; 2004-2005, Clayton; 2006-2007, Assoc. Bridgeville; 2008-2011, Dagsboro; 2012, Georgetown: Wesley; 2013-2014, Selbyville: Salem; 2014, Charlestown; 2015, Snow Hill: Bates Memorial.						
BECKETT, BERNADETTE MONORAY (CARVIN G.)	FE	P	SALISBURY:WESLEY TEMPLE WESLEY FOUNDATION- UMES	D: 2004	E: 2007	2
Peninsula-Delaware Conf., 2004; 1998-2002, Stockton-Shiloh; 2003, Jesterville-Elzey/Wesley Foundation Salisbury Univ.; 2004-2011, Princess Anne-Manokin and Marumsc: Ebenezer, Wesley Foundation at Salisbury Univ; 2012-2013, Snow Hill-Ebenezer and Wesley Foundation at Salisbury Univ.; 2013-2016, Salisbury: Wesley Temple and Wesley Foundation at Salisbury Univ.; 2016, Salisbury: Temple & Wesley Foundation at UMES.						
BELL SR., RONALD (JOYCE A.)	RE	P	RETIRED	D: 1984	E: 1987	2
Peninsula Conf., 1984; 1984, School; 1985-1992, Fruitland-Mt. Calvary; 1993-1995, Wesley College Chaplain; 1996-2001, Dist. Supt./Easton District; 2002-2006, Denton: St. Luke's; 2007-2012, EM Salisbury Urban Ministries; 2013-2016, Princess Anne: Metropolitan and Wesley Foundation: UMES and Princess Anne-Oakville; 2016 Retired.						
BELL JR, RONALD (EBONI)	FL	P	WILMINGTON: ARISE	D: 0	E: 0	5
Peninsula-Delaware Conf.; 2012, Director Strengthening Black Church; 2013, Wilmington: Arise.						
BENJAMIN, KEVIN W (JENNETH)	FL	P	SUMMIT; WILM: MT SALEM	D: 0	E: 0	3
Peninsula-Delaware Conf.; 2014, Bear: Cornerstone (Assoc); 2015-2016, Delaware City/Port Penn; 2017, Wilmington: Mt. Salem and Summit.						
BENNETT, DAVID GLENN (LORI F.)	FE	P	SHARPTOWN-MT VERNON	D: 1992	E: 1995	1
Peninsula Conf., 1992; 1992, School; 1993-1996, Cambridge-Choptank; 1997-1999, Young Peoples Ministry; 2000-2016, Chester, Kent Island; 2017, Sharptown-Mt Vernon.						

BENNETT, PAUL CRAIG RE A RETIRED D: 1985 E: 1988 2
(AUDREY L.)

Peninsula Conf., 1985; 1985, School; 1986-1988, Lincoln; 1989-1994, Royal Oak Community; 1994, Leave of Absence; 1995-1997, Sudlersville; 1998-2001, Wilmington; Hillcrest-Bellefonte; 2002, Leave of Absence; 2003-2015, Ext. Min. Chaplain, Heartland Hospice; 2016, Retired.

BERGMAN, RONALD WARREN RE A RETIRED D: 1961 E: 1963 15
(MARY LEWIS)

Peninsula Conf., 1961; 1961-1962, Cannon Charge; 1963-1965, Mt. Pleasant; Colora; 1966-1981, Skyline; 1982-1993, New Castle; Asbury-Minquadale; 1994-2002, Wilmington; St. Paul's; 2003, Retired.

BERNARD, TERESA FL P SHARPTOWN-ASBURY D: 0 E: 0 3
(GREGORY)

Peninsula-Delaware Conf.; 2013-2014, Magnolia; 2015, Sharptown-Asbury.

BLAINE, JAMES A. RL A RETIRED D: 0 E: 0 23
(WANDALOU)

So. NJ Conf., 1985-1991; Peninsula-Delaware Conf.; 1991-1994, Tilghman; 1995, Retired.

BLAKE, CHRISTINA MARIE FE P CAMBRIDGE: GRACE D: 2004 E: 2007 6
(JAMES M.)

Peninsula-Delaware Conf., 2004; 2004-2011, Church Hill-Price; 2012, Cambridge: Grace.

BOCKART, PAMELA A RL A RETIRED D: 0 E: 0 11
(MICHAEL)

Peninsula-Delaware Conf.; 2007-2013, Cambridge-Choptank, 2013, Retired.

BONGARD, JAMES C. FE A ON LOAN EPA CONF D: 2008 E: 2011 4
(KAREN)

Peninsula-Delaware Conf., 2008; 2003-2007, Ellendale; 2008, Seaford; Wesley; 2009-2014, Vienna-Elliotts; 2014, On Loan to EPA Conf.

BONGARD, KAREN M FE A ON LOAN EPA CONF D: 2008 E: 2011 4
(JAMES)

Peninsula-Delaware Conf., 2008; 2003-2007, Seaford; Bethel; 2008-2012, Federalsburg-Bloomery; 2013, West Harrington; 2014, On Loan to EPA Conf.

BONNEVILLE, CYNTHIA A PL P DEAL ISLAND-JOHN WESLEY D: 0 E: 0 5
(ERNIE L.)

Peninsula-Delaware Conf.; 2013, Crisfield: John Wesley.

BOOTH, KAREN SUE RE A RETIRED D: 1987 E: 1989 6
(RANDALL J.)

Western PA Conf., 1987; Peninsula Conf., 1988; 1988-1990, Secretary-Dorchester 1991-2002, Millsboro: Long Neck; 2003-2011, Ext. Min. Transforming Congregations; 2012, Retired.

BOWDEN, CHRISTINE PRIOR FE P SEAFORD: MT OLIVET D: 1998 E: 2002 4
(STEPHEN R.)

Peninsula-Delaware Conf., 1997; 1994-1997, Wingate-St. Thomas; 1998-2002, Assoc. Chester: Kent Island; 2003-2014, Millsboro: Long Neck; 2014, Seaford: Mt. Olivet.

BRIGGS, PEGGY M. FE P SEAFORD D: 2005 E: 2008 13

Peninsula-Delaware Conf., 2005; 1996-1999, Germantown-Sinepuxent; 2000-2004, Clarksville: Union Wesley; 2005, Seaford Charge.

BROOKS, JOAN HARRIS PL P SMITHVILLE: D: 0 E: 0 5
(ALBERT) NEW REVIVED

Peninsula-Delaware Conf.; 2013, Smithville: New Revived.

BROWN, ANTHONY G. RA P RETIRED D: 2007 E: 0 6
(PEGGY LEE)

Peninsula-Delaware Conf.; 1981-1995, Sassafras-Warwick; 1996-2001, Smyrna: Centennial; 2002-2011, Still Pond-Coleman; 2012, Retired.

BROWN, DALE LEONARD FE P SMYRNA: CENTENNIAL D: 1998 E: 2001 6

Peninsula Conf.; 1989-1994, Whaleyville; 1995, Salisbury-Trinity; 1995, Discontinued; 1995-2000, Worton-Fairlee; 2001-2005, Cambridge: St. Paul's; 2006-2011, Bridgeville: Union; 2012, Smyrna: Asbury.

BROWN, GENEVIEVE JONES	RE	P	RETIRED	D: 2003	E: 2007	4
Peninsula-Delaware Conf.; 1999-2001, Princess Anne: Cottage Grove-John Wesley; 2002-2006, Crisfield-Shiloh; 2007-2013, Church Hill-Burrisville; 2014, Retired.						
BROWN, GERTRUDE CARR BERTINA	RA	A	RETIRED	D: 1993	E: 0	15
Peninsula-Delaware Conf., 1993; 1986-2002, Sharptown-Zion; 2003, Retired.						
BROWN, LORRAINE ELEANORA (DAVID)	FE	P	ELKTON: MOORE'S CHAPEL	D: 2013	E: 2015	1
Peninsula-Delaware Conf., 2013; 2008-2016, Assoc. Connection Community Church; 2017, Elkton: Moore's Chapel.						
BROWN, ROBERT MARVIN (VIOLECE V.)	RA	P	RETIRED	D: 1994	E: 0	15
Peninsula-Delaware Conf., 1994; 1977-1980, Cambridge-Aireys; 1981-2002, Chester-Stevensville; 2003, Retired.						
BROWN, ROBYN (DANIEL T.)	PD	P	CENTREVILLE (ASSOC)	D: 2016	E: 0	2
Peninsula-Delaware Conf., 2016; 2016, Centreville (Assoc).						
BROWN, SHIRLYN HENRY	FE	P	EM EASTON DISTRICT SUPERINTENDENT	D: 2005	E: 2008	3
Peninsula-Delaware Conf., 2005; 2003, Crisfield-Mt. Pleasant; 2004-2008, Pocomoke City-Mt. Zion; 2009-2012, Preston-Hurlock; 2012-2014, Ext. Min., Director Connectional Ministries; 2015, Easton Dist. Supt.						
BROWNE, MARY KATHLEEN (RICK)	FE	P	NEWARK: EBENEZER	D: 2010	E: 2013	2
Peninsula-Delaware Conf., 2010; 2005-2011, Charlestown; 2012, Wilmington: Holly Oak Calvary; 2013-2016, Wilmington: Chester Bethel; 2016, Newark: Ebenezer.						
BRYANT, VERNON M. (LUCINDA A.)	FE	P	WILMINGTON: EZION-MTCARMEL	D: 2005	E: 2008	6
Peninsula-Delaware Conf.; 1996-2003, New Castle: Bultonwood; 2004-2011, St. Georges; 2012, Wilmington: Ezion-Mt. Carmel.						
BUCHANAN, COURTLANDT DAVID (DIANNE)	RE	P	RETIRED	D: 1994	E: 1997	1
North Central New York Conf., 1994; 1993-1999, West Winfield Fed; 2000-2004, Manlius; 2005-2006, Greater New Jersey Conf.; 2007-2010, Upper New York Conf.; 2010, Retired; Peninsula-Delaware Conf., 2011-2016; transferred after retirement; no longer appointed.						
BUNNELL, KAREN FRANCES	FE	P	ELKTON	D: 1986	E: 1989	18
Peninsula Conf., 1986; 1986, School; 1987, Assoc. Wilmington: Aldersgate; 1999, Elkton.						
BURKE, DAVID R. (KATHRYN)	PL	P	COLORA: MT PLEASANT	D: 0	E: 0	2
Peninsula-Delaware Conf., 2016, Colora: Mt. Pleasant.						
BURNS, MARJORIE E. BELMONT	FE	P	LEWES	D: 2003	E: 2007	3
Peninsula-Delaware Conf., 2003; 1991-2002, Ridgely-Marydel; 2003-2014, Chester-Stevensville; 2015, Lewes Charge.						
BURRIS, JOSEPH GLENN (PATRICIA A.)	RE	P	RETIRED	D: 1976	E: 1979	2
Peninsula Conf., 1976; 1976-1977, School; 1978-1982, Church Hill-Price; 1983-1987, Greensboro-Burrisville; 1988-1991, Rock Hall; 1992-1995, Chesapeake City; 1996-2000, Ocean View; 2001-2002, St. Michaels-St. Luke's; 2003-2010, Cecilton; 2011-2015, Laurel: Centenary; 2016, Retired.						
CAIN JR, LEWIS HERBERT (FRANCES E)	FL	P	PORT DEPOSIT: HOPEWELL	D: 0	E: 0	4
Peninsula-Delaware Conf.; 2010-2013, Worton-Fairlee; 2014, Port Deposit: Hopewell.						
CALDWELL, JAMES MAURICE	RE	A	RETIRED	D: 1974	E: 1977	16
Peninsula Conf., 1974; 1974-1975, School; 1976-1981, Bethel-Concord-Wesley; 1982-1985, Roxana; 1986-1988, Assoc. Seaford: St. John's; 1989-1994, Snow Hill: Bates Memorial; 1995-1999, Camden: Whatcoat; 1999-2001, Leave of Absence; 2002, Retired.						

CALDWELL, MICHAEL (<i>BEVERLY A</i>)	FL	A	ELKTON: WESLEY	D: 0 E: 0	1
Peninsula-Delaware Conf.; 2013, Port Deposit: Asbury; 2014-2016, Port Deposit: A and Port Deposit: Tome Memorial; 2017, Elkton: Wesley.					
CALLAWAY, MARTHA P. (<i>A. NOBLE III</i>)	RA	P	RETIRED	D: 1999 E: 0	7
Peninsula-Delaware Conf., 1999; 1995-1999, Cannon; 2000-2002, Assoc. Easton: St. Mark's; 2003-2010, Harrington: Asbury; 2011, Retired.					
CARLSON, CAROL	RL	P	RETIRED	D: 0 E: 0	
9 Peninsula-Delaware Conf.; 2004-2008, Crisfield-Mt. Pleasant; 2009-2017, Salisbury-Riverside; 2017 Retired.					
CARPENTER, MARSHA COSBY (<i>CHARLES E.</i>)	RE	A	RETIRED	D: 1996 E: 1998	3
Peninsula-Delaware Conf., 1996; 1996-2002, Director-Salisbury Urban Ministries; 2003-2009, Delmar: St. Stephens; 2010-2014, LOA; 2015, Retired.					
CARROLL, WILLIAM (<i>KATHERINE</i>)	PL	P	STILL POND-BETTERTON	D: 0 E: 0	4
Peninsula-Delaware Conf.; 2014, Still Pond-Betterton.					
CARTER, WILLIAM THOMAS (<i>JUDY W.</i>)	RE	A	RETIRED	D: 1963 E: 1965	18
Peninsula Conf., 1963; 1963-1964, School; 1965-1992, Chaplain: U. S. Army; 1993, Assoc. Seaford: St. John's; 1993-1999, ABLC: Assoc Council Director (Spiritual Formation); 2000, Retired.					
CATLEY, GLENN PAUL (<i>VIRGINIA L.</i>)	RE	P	RETIRED	D: 1972 E: 1975	5
Balt. Conf., 1972; Peninsula Conf., 1974; 1974-1976, Dagsboro-Bethel; 1977-1984, Assoc. Asbury-Minquadale; 1985-1994, Chestertown: First; 1995-2012, Salisbury: Asbury; 2013, Retired.					
CHARLTON, MARK PAUL (<i>ROBIN R.</i>)	RE	A	RETIRED	D: 1988 E: 1992	4
Peninsula Conf., 1988; 1988-1991, Charlestown; 1992-1995, Assoc. Wilmington: St. Mark's; 1996-2000, Elkton-Cherry Hill; 2001-2004, Loan to NY Conf.; 2005, LOA; 2014, Retired.					
CHRISTIAN, DREW MITCHELL (<i>DEBRA ANN</i>)	FE	P	NORTH EAST	D: 2000 E: 2003	1
Peninsula-Delaware Conf., 2000; 1996-1998, Salisbury: Asbury; 1999-2000, Salisbury-Walston Switch and Youth Missioner, Salisbury Urban Ministries; 2001, Salisbury-Walston Switch and Assoc. Salisbury: Christ; 2002-2008, Seaford-Reliance; 2009-2012, Rock Hall; 2013-2016, Rising Sun: Janes; 2017, North East UMC.					
CHUPEIN, GAIL ELIZABETH (<i>ALAN</i>)	PE	A	ON LEAVE	D: 2014 E: 0	1
Peninsula-Delaware Conf., 2014; 2014-2016, Dover: Wesley (Assoc.); 2016, LOA.					
CLARK, DOROTHY DAVIS	RD	A	RETIRED	D: 2000 E: 0	13
Peninsula-Delaware Conf., 2000; 2000-2004, Assoc. Ocean Pines: Community Church; 2005, Retired.					
CLARK, EVAN M	PL	A	MARDELA SPRINGS	D: 0 E: 0	1
Peninsula-Delaware Conf., 2017; 2017, Mardela Springs Charge.					
CLAYBOURN, CHARLES (<i>JOAN</i>)	PL	A	GREENWOOD	D: 0 E: 0	1
Peninsula-Delaware Conf., 2017; 2017, Greenwood: Greenwood UMC & Todd's Chapel.					
COFIELD, JOYCE (<i>ROD</i>)	PL	A	WHALEYVILLE-NEW HOPE	D: 0 E: 0	7
Peninsula-Delaware Conf.; 2011, Whaleyville-New Hope.					
COHEN, CONRAD MAURICE (<i>JOANN</i>)	RE	A	RETIRED	D: 1963 E: 1966	12
Peninsula Conf., 1963; 1963-1964, School; 1965, Assoc. St. Mark's: Easton; 1966-1976, Federalsburg-Christ; 1977-1991, North East; 1992-2005, Claymont: Atonement; 2006, Retired.					

COLLINS, RUTH DANESE TAYLOR (ROBERT C.)	RE	P	RETIRED	D: 2004 E: 2007	9
Peninsula-Delaware Conf., 2004; 2000-2001, Millville; 2002-2006, West Harrington; 2007-2008, Federalsburg-Concord; 2009, Federalsburg Union; 2009, Retired.					
COLLISON, REBECCA L (R. GLENN)	FE	P	GEORGETOWN: WESLEY	D: 2009 E: 2011	5
Peninsula-Delaware Conf., 2009; 2005-2006, Summit; 2007, VA Conf.; 2008-2010, Harmony-Ames; 2011-2012, Greensboro-Burrsville; 2013, Georgetown: Wesley.					
CONNER, KELLY ANNA	PE	P	ALLEN: ASBURY	D: 2015 E: 0	2
Peninsula-Delaware Conf., 2015; 2015, Attend School; 2016, Allen: Asbury and Wesley Foundation at Salisbury University.					
COOKE, BRUCE EDWARD (D. GAIL)	RE	P	RETIRED	D: 1970 E: 1974	8
Peninsula Conf., 1970; 1970-1972, School; 1973-1975, St. George's-Delaware City; 1976-1981, Snow Hill-Bates; 1982-1987, Georgetown-Wesley Charge; 1988-1992, Wilmington: Skyline; 1993-1998, Easton: St. Mark's; 1999-2002, Seaford: Mt. Olivet; 2003-2009, Selbyville: Salem; 2010, Retired.					
COSTANGO, OLIVIA R.	RA	A	RETIRED	D: 2000 E: 0	4
Peninsula-Delaware Conf., 2000; 1993, Crisfield-Mt. Pleasant; 1999-2003, Princess Anne-Antioch; 2003-2006, Incapacity Leave; 2007-2014, Princess Anne-Mt. Vernon; 2014, Retired.					
COTTOM, ANNA LYNCH	RE	P	RETIRED	D: 1998 E: 2000	8
Peninsula-Delaware Conf., 1998; 1997-1998, Wilmington: Mt. Salem; 1999, Wilmington: Haven; 2000-2002, Wilmington: Haven/Silverbrook; 2003, Lincoln: Wesley Chapel; 2003-2009, Incapacity Leave; 2010, Retired.					
COULBOURNE, MARIE TURPIN	PL	P	BLOOMERY-CHESTNUT GROVE	D: 0 E: 0	2
Peninsula-Delaware Conf.; 2016, Bloomery-Chestnut Grove					
COVINGTON SR., CHARLES EDWARD (GLADYS)	RE	A	RETIRED	D: 1953 E: 1955	26
Peninsula Conf., 1953; 1953-1955, Marydel; 1956-1960, Ocean View; 1961-1974, Rehoboth Beach: Epworth; 1975-1987, Wilmington: Union; 1988-1991, Laurel: Centenary; 1992, Retired.					
COX, CHARLES RICHARD (JULIE A.)	RE	A	RETIRED	D: 1956 E: 1960	22
New York Conf., 1956; Peninsula Conf., 1966; 1966-1967, Wilmington: Silverbrook; 1968-1976, Crime Prevention Assoc. for Youth, Philadelphia, PA; 1977-1978, Office of Navajo Econ. Opportunity; 1979-1980, Admin. Youth Program-Community College of Philadelphia; 1981, Program Officer, William Penn Foundation; 1996, Retired.					
CROPPER, WILLIAM B. (RUTH E.)	FL	P	HEBRON: ST PAUL'S	D: 0 E: 0	22
Peninsula-Delaware Conf.; 1996-1997, Hebron-St. Paul's-Charity; 1998, Hebron: St. Paul's.					
CROSSAN III, SAMUEL WILLARD (DEBRA)	FE	A	LEWES: GROOME	D: 1972 E: 1978	4
Peninsula Conf., 1972; 1972-1976, School; 1977-1982, Cherry Hill; 1983-1993, Delmar: St. Stephens; 1993-1998, Cambridge: Zion; 1999, Townsend; 2000-2001, Ext. Min. Seamen's Friend Society of CT; 2002-2005, Ext. Min. Nat'l. Maritime Historical Society; 2006-2010, Chestertown: Christ; 2010-2013, Colora: Mt Pleasant and Port Deposit: Tome Memorial; 2014, Lewes: Groome.					
CROUCH, GARY L (MADELINE)	PL	A	DORCHESTER	D: 0 E: 0	13
Peninsula-Delaware Conf.; 2005-2014, Crapo; 2015, Crapo and Vienna-Elliotts; 2016, Dorchester.					
DAVIS, DIANNE ELISENLA (RUSSELL)	FE	P	ON LOAN FL CONF	D: 2002 E: 2005	2
Peninsula-Delaware Conf., 2002; 1996-2001, Deal Island-St. Charles; 2002-2005, Upper Hill: St. Andrews; 2006-2010, Upper Hill: St. Andrews and Berlin: Ironshire; 2011-2015, Milton: Goshen; 2016, On Loan FL Conf.					
DAVIS JR, ELMER N. (TYRONNA D.)	FE	P	DOVER: WHATCOAT	D: 2009 E: 2011	4
Peninsula-Delaware Conf.; 1998, Somerset Cooperative Parish; 1999-2010, Princess Anne-Oakville; 2011-2014; Princess Anne: St. James and Princess Anne: Trinity; 2014, Dover: Whatcoat.					

DAY, THEODORE ERIC (JACQUELYN S.)	RE	A	RETIRED	D: 1986 E: 1988	3
Peninsula Conf., 1985; 1985-1991, Princess Anne: Metropolitan; 1992-1995, Assoc. Wilmington: Peninsula-McCabe; 1996-2001, Salisbury: Grace; 2002-2006, Wilmington: Peniel; 2007-2014, Newark: Ebenezer; 2015, Retired.					
DIXON, DARLENE MAE (HOWARD SR.)	FE	P	PRESTON: MT CALVARY HURLOCK	D: 1997 E: 2001	2
Peninsula-Delaware Conf., 1997; 1995-1998, Bellevue-Royal Oak; 1999-2002, Cambridge-Vienna; 2003-2006, Assoc. Salisbury: Bethesda; 2007-2010, Assoc. Easton: St. Mark's; 2011-2012, Princess Anne: Metropolitan and Wesley Foundation at UMES; 2013-2015, Ex. Min. Strengthening the Black Church and Congregational Development Director; 2016, Hurlock and Preston: Mt. Calvary.					
DIZE, KAREN MUNTAIN (NOAH B. III)	FE	P	QUEENSTOWN-WYE	D: 2002 E: 2005	16
Peninsula-Delaware Conf., 2002; 2002, Queenstown-Wye.					
DOLCH, SALLY BADGLEY (RONALD)	FE	P	PARSONSBURG: JERUSALEM SALISBURY: ZION	D: 2006 E: 2009	2
Peninsula-Delaware Conf., 2006; 2003-2008, Salisbury: St. Andrews; 2009-2015, Pocomoke City-Bethany; 2016, Parsonsburg: Jerusalem and Salisbury: Zion.					
DONNACHIE III, THOMAS P. (JUDITH A.)	RE	A	RETIRED	D: 1972 E: 1976	2
Eastern PA Conf., 1972; Peninsula Conf., 1974; 1974-1977, Odessa; 1978-1983, Assoc. Easton-St. Mark's; 1984-1988, Assoc. Newark: Ebenezer; 1989-1996, Wilmington: Peniel; 1997-2001, New Castle; 2002-2005, Dist. Supt./Easton District; 2006-2011; New Castle: Asbury; 2011-2015, Medical Leave; 2016, Retired.					
DORAISINGH, DAVID P.	FE	A	LEAVE OF ABSENCE	D: 1996 E: 2000	8
Iowa Conf., 1995-2000; Peninsula-Delaware Conf., 2001-2009; 2000, Suddlersville; 2010, LOA.					
DORE, WILLIAM (RUTH E.)	RE	A	RETIRED	D: 1956 E: 1958	23
Peninsula Conf., 1956; 1958-1959, St. James; 1960-1965, Sudlersville; 1966-1971, Denton-St. Luke's; 1972-1977, Snow Hill-Whatcoat; 1978-1985, Newark: Ebenezer; 1986-1989, Harrington-Houston; 1990-1994, Centreville; 1995, Retired.					
DOWNING, WILLIAM STANLEY (MARTHA)	RE	P	RETIRED	D: 1979 E: 1982	5
Peninsula Conf., 1979; 1973-1976, Powellville Charge; 1977-1979, Girdletree: Stockton; 1980-1981, Georgetown Charge; 1982-1987, Frederica Charge; 1988-1991, Delmar: Melson; 1992-1996, Clayton; 1997-2000, Cecilton; 2001-2003, Oriole; 2003-2012, Incapacity Leave; 2013, Retired.					
DUFFIELD SR., TIMOTHY ALLEN (WILLIE M.)	FE	P	SELBYVILLE: ZOAR WHALEYVILLE-BISHOPVILLE	D: 1980 E: 1987	7
Peninsula Conf., 1980; 1979-1982, Whaleyville Charge; 1983-1987, Queenstown-Carmichael; 1988-1993, Snow Hill-Ebenezer; 1994-2003, Lewes; 2004-2010, Laurel: New Zion and Delmar: Union; 2011, Selbyville: Zoar and Whaleyville-Bishopville.					
DUNCAN, FREDERICK WAYNE (PATRICIA A.)	FE	P	EM SALISBURY DISTRICT SUPERINTENDENT	D: 2003 E: 2006	5
Peninsula-Delaware Conf., 2003; 1995-2000, Roxana; 2001-2007, Laurel-Christ; 2008-2012, Lewes: Bethel; 2013, Salisbury Dist. Supt.					
DUNNACK, JOHN MICHAEL (MARY E.)	RE	P	RETIRED	D: 1971 E: 1974	10
So. New England Conf., 1971; 1970-1977, SNE; Peninsula Conf., 1978; 1978-1982, Mt. Lebanon-Mt. Salem; 1983-1987, Eastlake-Mt. Salem; 1988-1996, New Castle; 1997-2007, Bear: Red Lion; 2008, Retired.					
DYSON, RONALD (LINDA S.)	RE	A	RETIRED	D: 1964 E: 1966	15
So. New Jersey Conf., 1964; 1962-1978, SNJ; Peninsula Conf., 1979; 1979-1981, Assoc. Wilmington: Grace; 1982-1998, Exec. Dir. Ingleside Home; 1999-2002, Phila. Protestant Homes; 2003, Retired.					
EALY, PHILLIP G. (LINDA R)	FL	P	LINCOLN	D: 0 E: 0	1
Peninsula-Delaware Conf.; 2013, Rock Hall, 2017 Lincoln.					

EDMUND, C. RICHARD	AM	A	ON LOAN EPA CONF	D: 2002	E: 0	1
Peninsula-Delaware Conf.; 1995-1999, Girdletree-Stockton; 2000 - 2016, Ewell-Smith Island; 2017 On Loan Eastern PA Conf.						
EDWARDS, THOMAS GEORGE (<i>JOANNE</i>)	FE	P	WILMINGTON: ST MARK'S	D: 1983	E: 1987	18
Peninsula Conf., 1983; 1983-1984, Assoc. Stanton: St. Mark's; 1985-1987, Trappe-Bruceville; 1988-1992, Elkton: Wesley; 1993-1999, Wilmington: Richardson Park; 2000, Wilmington: St. Mark's.						
ELSER, THEODORE EDWIN (<i>BARBARA</i>)	RE	A	RETIRED	D: 1959	E: 1963	25
Central Penn. Conf., 1959; Peninsula Conf., 1983; 1983-1984, Tilghman; 1985-1987, Cecilton; 1988-1992, Clarksville: St. George's; 1993, Retired.						
ELZEY, DAVID (<i>HELENE</i>)	FL	A	MEDICAL LEAVE	D: 0	E: 0	5
Peninsula-Delaware Conf.; 2013, Seaford: Wesley; 2013, LOA.						
ELZEY, HELENE ELIZABETH (<i>DAVID</i>)	FL	P	SEAFORD: WESLEY	D: 0	E: 0	4
Peninsula-Delaware Conf.; 2014, Seaford: Wesley.						
EMBERT, HOWARD J. (<i>LINDA F.</i>)	RL	P	RETIRED	D: 0	E: 0	1
Peninsula-Delaware Conf.; 1997-2005, Queen Anne-Wye Mills; 2006-2009, Tilghman; 2010, Retired.						
ENGLISH, KEVIN ERNEST (<i>SUSAN</i>)	RE	A	RETIRED	D: 1976	E: 1980	6
Central PA Conf., 1976; Peninsula Conf., 1979; 1977-1979, Church Creek Charge; 1980-1984, Trappe-Bruceville; 1985-1991, Chesapeake City: Trinity; 1992-2002, Laurel: Centenary; 2003-2006, Cambridge: Zion; 2007-2011, Leave of Absence; 2012, Retired.						
ERVIN, ALICE JOHNSON (<i>THOMAS E.</i>)	RE	P	RETIRED	D: 1996	E: 1998	4
Peninsula-Delaware Conf., 1996; 1995, Clarksville; 2000-2013, Dover: Whatcoat; 2014, Retired.						
ETTER, BOYD BOWMAN (<i>LINDA C.</i>)	FE	P	OCEAN PINES: COMMUNITY CHURCH	D: 1979	E: 1983	5
Peninsula Conf., 1979; 1978-1981, North East: Bayview; 1982-1984, Assoc. Seaford: St. John's; 1985-1989, Reliance: Gethsemane; 1990-1998, Pocomoke City-Bethany; 1999-2003, North East; 2004-2006, Seaford: St. John's; 2007-2012, Dover District Supt.; 2013, Ocean Pines: Community Church.						
EVANS, CARMELLA ANN (<i>DOUGLAS</i>)	FE	P	WILMINGTON: SKYLINE	D: 2010	E: 2012	5
Peninsula-Delaware Conf.; 2010; 2008-2009, Assoc. Middletown: Bethesda; 2010-2012, Wilmington: Chester-Bethel; 2013, Wilmington: Skyline.						
EVANS JR, RICHARD E. (<i>CAROL A.</i>)	FE	A	SEAFORD: ST JOHN'S	D: 2007	E: 2010	7
Peninsula-Delaware Conf. 2007; 1999-2000, Crisfield: Mt. Pleasant; 2001, Balt/Wash. Conf.; 2002-2005, Seaford: St. John's; 2006-2010, (Assoc.) Fenwick: St. Matthews By-The-Sea (Bayside Chapel); 2011, Seaford: St. John's.						
EVANS, SHIRLEY A. (<i>STEWART L.</i>)	RA	A	RETIRED	D: 2002	E: 0	7
Peninsula-Delaware Conf., 2002; 1994-2001, Secretary-Dorchester; 2002-2010, Newark, MD; 2011, Retired.						
FALTOT, JAMES COURTNEY (<i>ANNETTE K.</i>)	RE	A	RETIRED	D: 1986	E: 1989	7
Peninsula Conf., 1986; 1985-1990, Townsend; 1991-1992, ABLC: Ecumenical Urban Ministries; 1993-1994, ABLC: East Liberty Presbyterian Church; 1995-2002, Wilmington: Grace; 2003-2004, Incapacity Leave; 2005-2010, Assoc. Newark; 2011, Retired.						
FARNELL, MARK WILLIAM (<i>THERESA</i>)	FE	P	CHESTER: KENT ISLAND	D: 2006	E: 2009	1
Peninsula-Delaware Conf., 2006; 1999-2003, Preston; 2004-2007, Millington-Crumpton; 2008-2016, Centreville; 2017, Chester: Kent Island.						

FARNELL, MARY ANN (ROBERT E.)	RA	A	RETIRED	D: 1994	E: 0	14
Peninsula-Delaware Conf., 1994; 1987-1993, Wingate-St. Thomas; 1994-2003, Vienna-Elliotts; 2004, Retired.						
FIELDS, CARROLL	RE	P	RETIRED	D: 1985	E: 1987	7
AME Conf. of Baltimore, 1983; 1986-1995, St. Johns AME Pocomoke; Peninsula-Delaware Conf., 2003; 1998-2010, Princess Anne; St James; 2011, Upper Hill; St. Andrews; 2011, Retired.						
FITCHETT, FRANCES M. (THOMAS)	FL	P	GIRDLETREE	D: 0	E: 0	3
Peninsula-Delaware Conf.; 2001-2006, Fruitland-Cokesbury; 2007-2014, Crisfield; Shiloh; 2015, Girdletree.						
FITCHETT, THOMAS CHARLES (FRANCES M.)	RA	A	RETIRED	D: 1996	E: 0	4
Peninsula-Delaware Conf., 1996; 1988-1995, Upper Hill; 1996-2013, Girdletree; 2014, Retired.						
FITZHUGH JR., WILLIAM MILES (MARY CHRISTINE)	RE	A	RETIRED	D: 1969	E: 1973	8
Peninsula Conf., 1969; 1969-1970, Assoc. Cambridge; Zion; 1971-1973, Royal Oak; 1974-1982, Georgetown; Grace; 1983-1987, New Castle; 1988-1994, Wilmington; Peninsula-McCabe; 1995-2004, Dover; Wesley; 2005-2009, Dist. Supt./Wilmington District; 2010, Retired.						
FOARD, LLOYD ROWLAND (ALICE T.)	RE	A	RETIRED	D: 1970	E: 1978	18
Peninsula Conf., 1970; 1962-1968, Blades; 1969-1970, Millington; 1971-1973, West Cecil Circuit; 1974-1978, Newark Charge; 1979-1982, Salisbury; Christ; 1983-1987, Delmar; Melson; 1988-1999, Hurlock-Wesley; 2000, Retired.						
FORD, JACQUELINE (PAUL)	PE	P	WILMINGTON: MARSHALLTON	D: 2016	E: 0	2
Peninsula-Delaware Conf.; 2014-2015, Middletown; Dale Memorial and Townsend; Lee Haven; 2016, Wilmington; Marshallton.						
FORT, TERRY L. (PHIL)	PL	P	WHALEYVILLE POWELLVILLE	D: 0	E: 0	2
Peninsula-Delaware Conf.; 2012, Berlin; Taylorville; 2013-2015, Berlin; Taylorville and Whaleyville; 2016, Whaleyville and Powellville.						
FOSTER, ANNA MADDOX (MICHAEL F.)	FE	P	POCOMOKE CITY-MT ZION	D: 2002	E: 2006	4
Peninsula-Delaware Conf., 2002; 1997-2004, Oxford; Water; 2005-2013, Fruitland-Allen; 2014, Pocomoke City-Mt. Zion.						
FRICK, ANDREW (PATRICIA)	FL	P	SNOW HILL: WHATCOAT	D: 0	E: 0	7
Peninsula-Delaware Conf.; 2010, Salisbury; St. Andrews and Salisbury; Union; 2011, Snow Hill; Whatcoat.						
FRICK, PATRICIA SUSAN (ANDREW M)	FE	P	OCEAN CITY: ATLANTIC	D: 2005	E: 2008	4
Peninsula-Delaware Conf., 2005; 2005-2007, Berlin; Bethany; 2008-2013, Quantico-Rockawalkin; 2014, Ocean City; Atlantic.						
FRY, RITA (DONALD)	PL	A	HARTLY	D: 0	E: 0	2
Peninsula-Delaware Conf.; 2016, Hartly.						
GAITHER, ALBERT CLINTON (VERLIE)	RL	A	RETIRED	D: 0	E: 0	3
Peninsula-Delaware Conf.; 1999, Elkton; Providence; 2000-2003, Elkton; Providence and Port Deposit; Cokesbury; 2004-2014, New Castle; Buttonwood; 2015, Retired.						
GANSTER, LARRY LEE (AIMEE)	FD	A	ON LOAN WESTERN PA CONF	D: 2004	E: 0	6
Peninsula-Delaware Conf., 2004; 2004-2008, Indian Mission; 2009-2011, Delaware Hospice; 2012, LOA, 2017 On Loan to Western PA Conf.						
GARDNER, ISABEL TERESA S.	RE	A	RETIRED	D: 1995	E: 1998	6
Peninsula-Delaware Conf., 1995; 1995, Greenwood; 1996-1998 Assoc. Newark; 1999-2009, Middletown; Bethesda; 2009-2012, Elkton; Wesley; 2012, Retired.						

GARNES, RUDOLPH DA SILVA	RE	A	RETIRED	D: 1957	E: 1960	23
British Conf. (Caribbean), 1957; 1957-1966, BC; Conf. of Caribbean & Americas, 1967; 1967-1978, CCA; Peninsula Conf., 1982; 1979-1982, Lincoln-Milford-Harrington; 1983-1985, Easton-Miles River; 1986-1994, Dover: Whatcoat; 1995, Retired.						
GATZKE, JANIS C (ARTHUR)	PL	A	MILLINGTON-CRUMPTON	D: 0	E: 0	3
Peninsula-Delaware Conf.; 2015, Millington-Crumpton.						
GEDMAN, DANIEL THOMAS (MELISSA)	FE	P	FEDERALSBURG: UNION	D: 2003	E: 2006	8
Peninsula-Delaware Conf., 2003; 1995-1996, Charlestown; 1997-1998, Assoc. Newark: Ebenezer; 1999-2003, St. George's; 2004-2009, North East; 2010, Federalsburg: Union.						
GEORGE, ARTHUR L. DE'SOUZA (JULIA)	RE	A	RETIRED	D: 1993	E: 1996	6
Peninsula-Delaware Conf., 1993; 1991-1993, Whaleyville-Bishopville; 1994-1998, Snow Hill-Ebenezer; 1999-2001, St. Michael's: Union; 2002-2008, Preston-Hurlock; 2009-2011, Rock Hall-Fairlee; 2012, Retired.						
GETCHELL, LEWIS WAYNE (SALLY A.)	RL	A	RETIRED	D: 0	E: 0	17
Peninsula Conf.; 1991-1998, Bozman-Riverview; 1999-2000, Greensboro-Burrsville; 2001, Retired.						
GILLEN, JOSHUA	PL	P	MILTON-NASSAU	D: 0	E: 0	2
Peninsula-Delaware Conf.; 2016, Milton-Nassau.						
GILLESPIE, KEVIN ALLEN (TERRI L.)	PL	P	SALSIBURY: CHRIST	D: 0	E: 0	1
Peninsula-Delaware Conf.; 2000-2002, Ellendale; 2003-2007, Assoc. Lewes: Bethel; 2008-2009, Greenwood; 2010-2012, West Harrington; 2013-2016, Hurlock-Wesley; 2017, Salisbury: Christ.						
GODFREY, GEORGE CLINTON (CAROLYN LEISTER)	RE	A	RETIRED	D: 1957	E: 1960	22
Peninsula Conf., 1957; 1955-1957, Blades; 1958-1961, Conference Director of Camp and Youth Work; Western PA Conf., 1962; 1962-1964, Baldwin Community; Peninsula Conf., 1965; 1965-1968, Assoc. Wilmington: St. Paul's; 1969-1976, Seaford: St. John's; 1997-1985, Dover: Wesley; 1986-1995, Salisbury: Bethesda; 1996, Retired.						
GODWIN, DONALD LEROY (MARGARET J.)	RE	P	RETIRED	D: 1989	E: 1991	7
Peninsula Conf., 1989; 1988-1992, Elkton-Moore's Chapel; 1993-1996, Assoc. New Castle-Asbury; 1997-2002, Wilmington: Marshallton and Wilmington: Cedars; 2003-2004, Wilmington: Marshallton; 2005-2010, Dover: Wesley; 2011, Retired.						
GORDY-STITH, PATRICK BOWMAN (VICKI L.)	FE	P	CAMDEN: WHATCOAT	D: 1993	E: 1996	3
Peninsula-Delaware Conf., 1993; 1993, School; 1994-1996, Assoc. Salisbury: Bethesda; 1997-2011, Wilmington: Skyline; 2011-2014, New Castle: Asbury; 2015, Camden: Whatcoat.						
GORDY-STITH, VICKI LYNN (PATRICK B.) MINISTRIES	FE	P	EM DIRECTOR:	D: 1993	E: 1996	3
CONNECTIONAL						
Peninsula-Delaware Conf., 1993; 1993, School; 1994-1996, Whaleyville-New Hope; 1997-2012, Wilmington: Skyline; 2013-2014, Dover District Supt.; 2015, Director of Connectional Ministries.						
GRAHAM, RAY FRANCIS (LINDA S.)	RE	P	RETIRED	D: 1971	E: 1974	5
Peninsula Conf., 1971; 1971-1972, School; 1973-1975, Assoc. Red Lion; 1976-1979, Trappe-Bruceville; 1980-1991, Quantico-Rockawalkin; 1992-1999, North East; 1999-2006, Newark: Ebenezer; 2007-2012, Denton: St. Luke's, 2013, Retired.						
GRAINE, LISA MCAFFEE	FE	P	CHURCH HILL-BURRISVILLE	D: 2001	E: 2003	2
Peninsula-Delaware Conf., 2001; 2001-2002, Assoc. Wilmington: Grace; 2003-2006, Ridgley-Marydel; 2007-2011, Snow Hill-Ebenezer; 2012, St. Georges; 2012-2015, Wilmington: Coleman Memorial; 2016, Church Hill-Burrisville.						
GREEN, HENRY STERLING (NETTIE P.)	RE	A	RETIRED	D: 1970	E: 1972	16
Peninsula Conf., 1970; 1970-1971, School; 1972-1974, Townsend; 1975-1981, Georgetown-Indian Mission; 1982-1986, Wilmington: Skyline; 1987-1993, Wilmington: St. Paul's; 1994-2000, Dist. Supt./Dover District; 2001, Sabbatical; 2002, Retired.						

GREEN, MARY LOU	RE	A	RETIRED	D: 1983	E: 1988	15
Peninsula Conf., 1983; 1983, Assoc. Elkton; 1984-1988, West Cecil Charge; 1989-1994, Assoc. Newark: Ebenezer; 1995-2002, Wilmington: Mt. Lebanon; 2003, Retired.						
GREEN, WILLIAM CHARLES (PATRICIA)	FE	A	SALISBURY: CHRIST	D: 1991	E: 1995	10
Peninsula Conf., 1991; 1989-1994, Nanticoke-West Side Parish; 1995-1999, Assoc. Salisbury: Trinity; 2000-2007, Wilmington: Richardson Park; 2008, Salisbury: Christ.						
GREENWELL, NANCY COOPER	FD	P	COMPASS REGIONAL HOSPICE	D: 2012	E: 0	6
Peninsula-Delaware Conf., 2012, Wilmington: Grace & Compass Regional Hospice & The Hope & Healing Center.						
GREER, HERVEY WARD (CHERYL S.)	FE	P	MEDICAL LEAVE	D: 1975	E: 1978	4
Peninsula-Delaware Conf., 1975; 1975, Assoc. Ezion-Mt. Carmel; 1975, School; 1977-1979, Church Hill-Burrsville; 1980-1982, Brandywine Trinity; 1983-1984, Coleman Memorial; 1985-2001, East Ohio Conference; 2002-2009, Ezion-Mt. Carmel; 2010-2014, Wilmington: Mt. Joy; 2014, Medical Leave.						
GRIER, KENNETH WAYNE (REBECCA S.)	RE	P	RETIRED	D: 1973	E: 1976	5
Peninsula Conf., 1973; 1973-1974, Assoc. Camden-Woodside; 1975, West Harrington; 1979-1984, Ocean View Charge; 1985-1991, Georgetown: Grace; 1992-1996, Smyrna: Asbury; 1997-2007, Centreville; 2008-2010, Laurel: Centenary; 2011-2012, Easton: St. Marks; 2013, Retired.						
GRIFFITH, DOUGLAS F (JOY)	RL	A	RETIRED	D: 0	E: 0	7
Peninsula-Delaware Conf.; 2011-2015, Millsboro-Whitesville; 2016, Retired.						
GROSS, THOMAS FRANCIS (JANICE V.)	RE	A	RETIRED	D: 1994	E: 1996	10
Peninsula Conf.; 1989, Millsboro-Harmony; 1990-1992, Assoc. Salisbury, Trinity; 1993-1999, Berlin: Stevenson; 2000, Ext. Min., Chaplain, Methodist Manor House; 2001-2003, Cecilton; 2003-2007; Seaford: Mt. Olivet; 2008, Retired.						
HACKETT, THADDEUS DAVID (ALMA C.)	RA	P	RETIRED	D: 1998	E: 0	5
Peninsula-Delaware Conf.; 1991-2002, Princess Anne-Venton (Princess Anne-Trinity); 2003-2012, Trappe: Scott's; 2013, Retired.						
HAGGARD, MARY KATHERINE	FE	P	ON LOAN SOUTH CAROLINA	D: 2007	E: 2013	1
Peninsula-Delaware Conf., 2007; 2007-2011, Assoc. Newark; 2012, Ext. Min. Wesley Foundation, University of Delaware; 2014-2016, Wesley Foundation, University of Delaware and NE Jurisdiction Young People's Ministry (GBOD); 2017, On Loan South Carolina.						
HALE JR., HAROLD EUGENE (BECKY)	RE	A	RETIRED	D: 1983	E: 1985	6
Peninsula Conf., 1983; 1982-1984, Gumboro-Whitesville; 1985-1986, Magnolia Charge; 1987-1994, Christiana; 1995-1999, Wilmington: Peninsula-McCabe; 1999-2002, Selbyville: Salem; 2003-2004, Faith Alive; 2004-2011, St Michaels: St. Luke's; 2012, Retired						
HALL, BLAIR (RACHEL E)	PE	P	CLARKSVILLE: ST GEORGE'S	D: 0	E: 0	1
Peninsula-Delaware Conf., 2014; 2014-2016, Blades; 2017, Clarksville: St. George's						
HALL, CYNTHIA (KENNETH)	PL	P	CECILTON	D: 0	E: 0	2
Peninsula-Delaware Conf.; 2016, Cecilton.						
HALL, KENNETH (CYNTHIA)	PL	P	NORTH EAST: WEST CECIL	D: 0	E: 0	4
Peninsula-Delaware Conf.; 2014, North East: West Cecil.						
HALL, ROBERT P. (CONNIE)	FE	P	NEWARK: SALEM EM DE ECUMENICAL COUNCIL CHILDREN & FAMILIES	D: 1975	E: 1978	15
Peninsula-Delaware Conf., 1975; 1975-1976, Church Creek; 1977-1978, Cheswold; 1979, Leave of Absence; 1981-2002, Honorable Location; 2003, Ext. Min. Delaware Ecumenical Council on Children and Families; 2011, Delaware Ecumenical Council and Newark: Salem.						

HAMILTON, DONALD EUGENE (MILDRED L.)	RE	P	RETIRED	D: 1974	E: 1976	9
Peninsula Conf., 1974; 1971-1974, Middletown-Townsend; 1975-1976, St. Michael's-Royal Oak; Baltimore Conf., 1977; 1977-1979, Baltimore; St. Mark's; Peninsula Conf., 1980, 1980, Bridgeville Charge; 1981-1984, Wilmington; Mt. Joy; 1985, Wilmington; Coleman Memorial; 1986-1993, Berlin; St. Paul's; 1994-1995, Salisbury Urban Ministry Director; 1996-1999, ABLC; Board of Global Ministries-Missionary; 2000, Wilmington; Peninsula-McCabe; 2001-2009, Dale Memorial; 2009, Retired.						
HANDY, ALFRED (MARGARETTE)	PL	A	STILL POND-COLEMAN- ST GEORGES	D: 0	E: 0	2
Peninsula-Delaware Conf.; 2016, Still Pond-Coleman; St. Georges.						
HANDY, KAREN R (CHRISTOPHER)	FE	P	DENTON: ST. LUKE'S	D: 2012	E: 2016	3
Peninsula-Delaware Conf., 2012; 2012-2014, East New Market and Preston; Bethesda; 2015, Denton; St. Luke's.						
HANIFEE, J. LARRY (PEGGY)	RL	P	RETIRED	D: 0	E: 0	5
Peninsula-Delaware Conf.; 2004-2012, Goldsboro; 2013, Retired.						
HANKERSON, MARSHA L.	PL	P	PRINCESS ANNE: TRINITY	D: 0	E: 0	2
Peninsula-Delaware Conf.; 2016, Princess Anne; Trinity.						
HANLEY, PATRICIA E (RAYMOND)	PL	A	REHOBETH-MT OLIVE	D: 0	E: 0	3
Peninsula-Delaware Conf.; 2015, Rehobeth-Mt. Olive.						
HARBAUGH, DOUGLAS R (J. GALE)	RL		RETIRED	D: 0	E: 0	1
Peninsula-Delaware Conf.; 2010-2017, Greenwood; 2017, Retired.						
HARMON, BARBARA HARRIS	FE	P	BERLIN: ST PAUL	D: 1997	E: 1999	14
Peninsula-Delaware Conf., 1997; 1994, Port Deposit; Cokesbury; 1996-2003, Pocomoke-Mt. Zion; 2004, Berlin; St. Paul.						
HARMON, JANET MARIE (HEZEKIAH T.)	RE	P	RETIRED	D: 1983	E: 1985	16
Peninsula Conf., 1983; 1983-1984, Mt. Salem-Christiana-Kirkwood; 1985-1992, Wilmington; Mt. Joy; 1993-2001, Wilmington; Simpson; 2002, Retired.						
HARRIS, BENITA W (HARRY KEN)	FE	A	SLISBURY:ASBURY	D: 2010	E: 2012	5
Peninsula-Delaware Conf.; 2006-2008, Salisbury-Riverside; 2009-2012, Assoc. Salisbury; Asbury; 2013, Salisbury; Asbury.						
HARRIS, ROBERT LEE (LENA K.)	RE	A	RETIRED	D: 1970	E: 1973	15
Peninsula Conf., 1970; 1970-1971, Magnolia; 1972-1973, Assoc. Hillcrest-Bellefonte; 1974-1977, Clayton Charge; 1978-1980, Seaford-Reliance; 1981-1986, Ocean City; Atlantic; 1987-1995, Denton; St. Luke's; 1996-2002, Salisbury; Bethesda; 2003, Retired.						
HARRIS, SHANNON (JAMES)	PL	P	WEST HARRINGTON	D: 0	E: 0	4
Peninsula-Delaware Conf; 2014, West Harrington.						
HASTINGS, CONSTANCE M. (ROBERT H)	FD	P	WILMINGTON: ST. PAUL'S DAYBREAK COUNSELING	D: 2005	E: 2008	7
Peninsula-Delaware Conf., 2005; 2005-2010, Assoc. Seaford; St. Johns; 2011, Daybreak Counseling.						
HAWKINS, JAMES FRANKLIN (KATHLEEN V.)	RE	A	RETIRED	D: 1987	E: 1990	8
Peninsula Conf., 1987; 1986-1989, Queenstown-Wye; 1990-1993, Assoc. Hockessin; 1994-1996, Hockessin; Hope; 1997-2003, Smyrna; Asbury; 2003-2010, Smyrna; Daybreak; 2010, Retired.						
HAYDEN, VAUGHAN (TAMMY)	FE	P	TOWNSEND	D: 2007	E: 2010	3
Peninsula-Delaware Conf., 2007; 2002-2009, Port Deposit; Hopewell; 2010-2012, Wilmington; Marshallton; 2013-2014, Felton; 2015, Townsend.						

HAYES, JEFFREY (KAREN)	PL	P	RISING SUN: EBENEZER	D: 0 E: 0	1
Peninsula-Delaware Conf., 2017; 2017, Rising Sun: Ebenezer.					
HEISTAND, DAVID (EILEEN F.)	RE	A	RETIRED	D: 1970 E: 1972	11
West Ohio Conf., 1970; 1970, School; 1971-1972, Assoc. Portsmouth Trinity; 1973-1986, Mechanicsburg; 1987-1996, Wapakoneta First; 1997, Sabbatical; Peninsula-Delaware Conf., 2005; 1998-2006, Federalsburg; Union; 2007, Retired.					
HEMPHILL JR., WILLIAM (SARAH FOSTER)	RE	A	RETIRED	D: 1949 E: 1951	29
Peninsula Conf., 1949; 1949-1952, East New Market; 1953-1956, Sudlersville; 1957-1961, Cambridge-St. Paul's; 1962-1969, Dover; Wesley; 1970-1976, Wilmington: St. Paul's; 1977-1982, Dist. Supt./Wilmington District; 1983-1988, Hockessin; 1989, Retired.					
HENRY, GWENDOLYN (DEREK)	PL	P	PORT DEPOSIT: COKESBURY	D: 0 E: 0	3
Peninsula-Delaware Conf.; 2015, Port Deposit: Cokesbury.					
HERR, DAVID (WENDY)	RL	A	RETIRED	D: 0 E: 0	2
Peninsula-Delaware Conf.; 2004-2009, Powellville; 2010-2015, Nanticoke-West Side Parish; 2016-2017, Girdletree-Stockton; 2017, Retired.					
HILL, DAVID (PAMELA)	PL	P	WYOMING (ASSOC)	D: 0 E: 0	4
Peninsula-Delaware Conf.; 2014, Wyoming (Assoc.).					
HILL, GREG WAYNE (ROSEMARY)	RE	A	RETIRED	D: 1974 E: 1977	10
Peninsula Conf., 1974; 1973-1978, St. John's-Moore's; 1978, Chaplain: U.S. Army; 1978-1981, Ft. Riley, KS; 1981-1983, Ft. Wainwright, AK; 1984, Chaplain Advanced Course, Ft. Monmouth, NJ; 1984-1987, Ft. Benning, GA; 1987, Command & General Staff College, Ft. Leavenworth, KS; 1988-1991, Ft. Benjamin Harrison, IN.; 1991-1994, HI; 1994-1995, Chief of Chaplains Office; 1996, Army War College; 1997-2001, Chaplain School, Ft. Jackson, SC; 2002, Chaplains & Related Ministries, Nashville, TN, 2008, Retired.					
HINES, DARTANYON L (MASCHELL)	FL	P	EASTON: ASBURY TRAPPE: SCOTT'S	D: 0 E: 0	2
Peninsula-Delaware Conf.; 2006-2009, Bellevue-Royal Oak; 2010, Ridgely-Marydel; 2011-2015, New Beginnings, 2016, Easton: Asbury and Trappe: Scott's.					
HINKLE, DONNA SCHRAMM (JOHN)	FE	P	ON LOAN TO WEST VIRGINIA CONF	D: 2006 E: 2009	1
Peninsula-Delaware Conf., 2006; 2004-2007, Roxana; 2008-2010, Laurel: Christ; 2011-2016, Mardela Springs; 2017, On Loan to West Virginia Conf.					
HINKLE JR, JOHN (DONNA)	FL	P	LEAVE OF ABSENCE	D: 0 E: 0	4
Peninsula-Delaware Conf.; 2002-2003, Hartly-Woodside; 2004, Frankford; 2005-2008, Pittsville-Willards; 2009-2012, Blades; 2013, Fruitland: St. John's; 2014, LOA.					
HITCHENS, WILLIAM BENJAMIN	RE	A	RETIRED	D: 1950 E: 1952	29
Peninsula Conf., 1950; 1950-1952, Felton; 1953-1956, Clayton; 1957-1962, Christ Church (Brack Ex. Wilm.); 1963-1974, New Castle; 1975-1979, Silverbrook-Haven; 1980-1988, Chaplain, Medical Center of Delaware; 1989, Retired.					
HOCKMAN, KYMM KEARNS (JOSEPH)	FD	P	GENESIS COACHING	D: 2011 E: 0	4
Peninsula-Del Conf., 2011; 2011-2014, Genesis Coaching; 2014-2015, Wilmington: Christ and Wilmington: Cedars; 2016, Genesis Coaching					
HOLDEN, JOHN FRANCIS (SYLVIA P)	RE	P	RETIRED	D: 1965 E: 1970	4
North-East Ohio Conf., 1965; Peninsula Conf., 1967; 1967-1971, Assoc. Harrison Street; 1972-1974, Harrison Street; 1975-1981, Exec. Dir. West End Neighborhood House; 1982-1987, Chestertown-Pomona; 1988-1993, Wilmington: Silverbrook; 1994-1999, ABLC: Methodist Action Program; 1999-2013, Wilmington: Mt. Salem; 2014, Retired.					

HOLLAND, PAUL (CANDI)	FL	P	CRISFIELD-IMMANUEL	D: 0 E: 0	5
Peninsula-Delaware Conf.; 2001, Upper Fairmount: Christ; 2004-2006, Salisbury: Union; 2007-2009, Whaleyville-New Hope; 2010-2012, Sharptown-Mt. Vernon; 2013, Crisfield: Immanuel.					
HOPKINS SR, BARON NIGEL (SELINA R)	FE	A	PRINCESS ANNE: ST. JAMES	D: 2009 E: 2012	2
Peninsula-Delaware Conf.; 1999-2005, Berlin: Ironshire; 2006-2012, Bridgeville; 2012-2013, Military LOA; 2013, Middletown: Dale Memorial and Townsend: Lee Haven; 2014-2015, Princess Anne: Trinity; 2016, Princess Anne: St. James.					
HOPKINS, ELIZABETH FLORENCE	RE	A	RETIRED	D: 1991 E: 1994	21
Peninsula Conf., 1991; 1991, School; 1992-1993, Wilmington: Holly Oak/Calvary; 1994-1996, Leave of Absence; 1997, Retired.					
HOPKINS, WILLIAM CANN (CATHERINE)	RE	A	RETIRED	D: 2003 E: 2006	4
Peninsula-Delaware Conf., 2003; 1999-2013, Lewes: Groome; 2014, Retired.					
HORNBERGER, JOHN G. (DENISE)	RA	P	RETIRED	D: 2006 E: 0	2
Eastern PA Conf.; 1993-1994, Ephrata: Hope; 1995-2003, Ross Street; Peninsula-Delaware Conf., 2006; 2004-2005, Snow Hill: Whatcoat; 2006-2015, Claymont: Church of the Atonement; 2016, Retired.					
HOWELL, ROBERT DENNIS	RE	A	RETIRED	D: 1969 E: 1973	23
Peninsula Conf., 1969; 1969-1971, East New Market; 1972-1975, Assoc. Wilmington: St. Paul's; 1976-1992, Chief of Chaplain Services, VA Medical Ctr., Sheridan, WY; 1993-1994, Chief of Chaplain Services, VA Medical Ctr., San Antonio, TX; 1995, Retired.					
HUDSON, RICHARD (SUSAN)	PL	P	LITTLE CREEK	D: 0 E: 0	3
Peninsula-Delaware Conf.; 2015, Little Creek.					
HUEBNER, PAUL G. (NANCY H.)	RE	A	RETIRED	D: 1979 E: 1981	12
Eastern PA Conf., 1979; 1979-1980, Bala Cynwyd; 1981-1984, New Hope; 1985-1988, Roxborough Ridge Avenue; 1989-1994, Johnson Memorial; 1995, School; 1996-2000, University City Calvary; Peninsula-Delaware Conf., 2001; 2001-2004, Odessa; 2005, Leave of Absence; 2006, Retired.					
HUMPHREY, DAVID BRUCE (SUSAN B.)	FE	P	OCEAN VIEW: MARINER'S BETHEL	D: 1987 E: 1990	6
Peninsula Conf., 1987; 1987, School; 1988-1990, Vienna-Elliotts; 1990-1995, Assoc. Salisbury: Asbury; 1996-2003, Seaford: St. John's; 2004-2011, Smyrna: Asbury; 2012, Ocean View: Mariner's Bethel.					
HUMPHREY, JANICE (IKE)	PL	P	SALISBURY: HIGHER HOPE	D: 0 E: 0	15
Peninsula-Delaware Conf.; 2003, Salisbury: Higher Hope.					
HUNLEY, BETHSHEILA	PL	P	ROCK HALL-FAIRLEE	D: 0 E: 0	3
Peninsula-Delaware Conf.; 2006-2014, Delaware City/Port Penn; 2015, Rock Hall-Fairlee.					
HURLEY JR., JULIAN ARTHUR (BRENDA J.)	RE	A	RETIRED	D: 1984 E: 1987	6
Peninsula Conf., 1984; 1978-1980, Upper Fairmount; 1981-1984, Vienna-Elliotts; 1985, Queenstown-Wye; 1986-1991, Girdletree-Stockton; 1992-1998, Hebron: Nelson Memorial; 1999, Camden: Whatcoat; 2000-2007, Berlin: Stevenson; 2008-2011, Cambridge: Grace; 2012, Retired.					
HURLEY, MICHAEL FRANCIS (ANN C.)	FE	P	CAMBRIDGE: ZION	D: 2003 E: 2006	10
Peninsula-Delaware Conf., 2003; 1996-1999, Ellendale; 2000-2007, Clarksville: St. Georges; 2008-2016 Angola: Conley's; 2017, Cambridge: Zion.					
HURLEY, ROBIN	PL	P	FREDERICA	D: 0 E: 0	3
Peninsula-Delaware Conf; 2015, Frederica.					

HURLEY, THOMAS WOODROW (JANICE J.)	RE	A	RETIRED	D: 1972	E: 1975	22
Peninsula Conf., 1972; 1967-1970, Church Creek; 1971, Assoc. Wilmington-Peniel; 1972-1976, Queenstown; 1977-1980, Selbyville: Salem; 1981-1989, Centreville; 1990-1995, Cambridge: Grace; 1996, Retired.						
HURST, DONALD JAMES (MAUVETTE F.)	RE	A	RETIRED	D: 1959	E: 1962	17
Louisville Conf., 1956; Peninsula Conf., 1959; 1959-1961, Burrisville; 1962-1964, Millington; 1965-1969, Crisfield-Immanuel; 1970-1975, Delmar-St. Stephen's; 1976-1979, Christiana-Salem; 1980-1990, Newark: Salem; 1991-1994, Dover: Wesley; 1995-1996, Centreville; 1997-2000, Elkton: Leeds; 2001, Retired.						
HUTCHINS, ALICE A	RL	P	RETIRED	D: 0	E: 0	6
Peninsula-Delaware Conf.; 1996-2011, Sassafraz-Warwick; 2012, Retired.						
INGALLS, DAVID (MEGAN)	FL	P	ST GEORGES	D: 0	E: 0	2
Peninsula-Delaware Conf.; 2016, St. Georges.						
ISAACS, EVERETT CAHALL (CATHERINE)	RE	A	RETIRED	D: 1961	E: 1963	19
Peninsula Conf., 1961; 1961-1962, St. Georges; 1963-1964, Wyoming-Woodside; 1965, Wyoming; 1966-1968, Iowa Conference; 1969-1971, Calvary-Eastlake; 1972-1975, Denton: St. Lukes-Ames; 1976-1978, Cambridge: Grace; 1979, Withdrawn; 1995, Reinstated; 1993-1995, Bishopville; 1996-1998, Snow Hill-Bates Memorial; 1999, Retired.						
ISAACS, PAUL EVERETT (GLENA)	FE	P	MILFORD: CALVARY	D: 2006	E: 2008	9
Peninsula-Delaware Conf., 2006; 2004-2008, Blades; 2009, Milford: Calvary.						
JACKSON, JAMAR K	PL	A	PRINCESS ANNE: METROPOLITAN	D: 0	E: 0	5
Peninsula-Delaware Conf.; 2013-2016, Berlin-Ironshire; 2016, Princess Anne: Metropolitan.						
JACOBSON, CHARLES (DEBORAH)	PL	P	CRISFIELD-MT PLEASANT	D: 0	E: 0	7
Peninsula-Delaware Conf.; 2011, Crisfield-Mt. Pleasant.						
JAMES, SHERROL LEONIE	FE	P	SENIOR PROTESTANT CHAPLAIN U. S. AIR FORCE	D: 1988	E: 1992	21
Peninsula Conf., 1988; 1989-1992, Girdletree; 1993, School; 1994, Bridgeville; 1997, Chaplain, USAF.						
JAMESON, LAWRENCE DEAN (SUSAN M.)	FE	P	HARRINGTON: ASBURY	D: 1981	E: 1985	7
Peninsula Conf., 1981; 1980-1981, Gumboro-Whitesville Charge; 1982, Bethel-Concord-Wesley; 1983, Leave of Absence; 1984-1986, Church Creek; 1987-1992, Berlin: Stevenson; 1993-1998, Elkton: Wesley; 1999-2000, Assoc. Wilmington: Aldersgate; 2001-2008, Galena-Warwick; 2009-2010, Millington-Crumpton; 2011, Harrington: Asbury.						
JEAN-BAPTISTE, FAUBERT	PL	A	SALISBURY: FIRST HAITIAN	D: 0	E: 0	4
Peninsula-Delaware Conf.; 2014, Salisbury: First Haitian.						
JENKINS, LEON (JOANNE)	RL	A	RETIRED	D: 0	E: 0	13
Peninsula-Delaware Conf.; 2002-2004, Delmar: Union; 2005, Retired.						
JENSEN, CHERYL LEE TAYLOR	RE	P	RETIRED	D: 1988	E: 1992	5
Texas Conf.; Peninsula Conf., 1992; 1990-1991, Ridgely-Bridgetown; 1992-2000, Odessa; 2001-2012, Peninsula-McCabe; 2013, Retired.						
JICHA III, HUBERT FRANCIS (JILL C.)	FE	P	RISING SUN: JANES	D: 1997	E: 2002	1
Peninsula-Delaware Conf., 1997; 1993-1996, Salisbury: St. Andrews; 1997-2000, Whaleyville-New Hope; 2001-2009, Elkton: Cherry Hill; 2010-2017 North East; 2017, Rising Sun: Janes.						
JOHNSON, CAROL LYNN	RE	A	RETIRED	D: 1992	E: 1996	14
Peninsula Conf., 1992; 1991-1993, Crapo; 1994-1996, Assoc. Wilmington: St. Paul's; 1997-2003, Oxford Parish; 2004, Retired.						

JOHNSON, DEANGELO	PL	A	DEAL ISLAND-ST CHARLES	D: 0 E: 0	5
Peninsula-Delaware Conf.; 2013, Deal Island-St. Charles.					
JOHNSON, EMANUEL L (NILAH P.)	PE	P	SNOW HILL: EBENEZER	D: 2015 E: 0	1
Peninsula-Delaware Conf., 2015; 2006, Deal Island-St. Charles; 2007-2013, St. Michaels Union; 2014-2016 Cambridge Waugh Chapel; 2016 Medical Leave; 2017, Snow Hill-Ebenezer.					
JOHNSON, GRANT LAMONT (PEARL G.)	FE	P	WILMINGTON: PENINSULA-MCCABE	D: 1982 E: 1985	5
Peninsula Conf., 1982; 1982, School; 1983-1987, Pocomoke City Charge; 1988-1992, Assoc. Salisbury: Grace; 1993, Salisbury Urban Ministry; 1994-1997, Salisbury: Wesley Temple; 1998-2001, Wilmington: Ezion-Mt. Carmel; 2002-2003, Salisbury: Grace; 2004-2006, Director of Salisbury Urban Ministries; 2007-2012, EM On Loan EPA Conf.; 2013, Wilmington: Peninsula-McCabe.					
JOHNSON, PEARL SCOTT (GRANT L.)	FE	P	WILMINGTON: SIMPSON	D: 1994 E: 1998	2
Peninsula Conf., 1994; 1992, Crisfield-Marion & Marion Station-Handys; 1993-1995, Marion Station-Crisfield; 1996-1997, Fruitland-Allen; 1998, Wilmington: Ezion-Mt. Carmel; 2002-2006, Snow Hill-Ebenezer; 2007-2009, Coleman Memorial; 2010-2015, On Loan EPA; 2016, Wilmington: Simpson.					
JOHNSON, THOMAS KENYATTA (LATISHA Y.)	FE	A	EM FEDERAL BUREAU OF PRISONS CHAPLAIN	D: 2005 E: 2008	14
Peninsula-Delaware Conf., 2005; 2004-2008, Lewes; 2009, Chaplain for Federal Bureau of Prisons.					
JOHNSON-WRIGHT, NINA (ARTHUR)	PL	P	CORDOVA: NEW ZION EASTON: MILES RIVER	D: 0 E: 0	2
Peninsula-Delaware Conf.; 2015, Still Pond-Coleman (St. Georges); 2016, Cordova:New Zion and Easton: St. Matthew.					
JONES, ALAN TURNER (KAREN K.)	FE	P	CONNECTION COMMUNITY CHURCH	D: 1997 E: 2001	17
Peninsula-Delaware Conf., 1997; 1995-1998, Seaford: Bethel-Concord-Wesley; 1999-2000, Seaford: Wesley; 2001, Connection Church.					
JONES, ASHLEY	PL	P	EAST NEW MARKET-LINKWOOD	D: 0 E: 0	3
Peninsula-Delaware Conf.; 2014, Sassafas; 2015, East New Market-Linkwood.					
JONES, KAREN KRAFT (ALAN T.)	FE	P	CONNECTION COMMUNITY CHURCH	D: 1996 E: 2000	17
Peninsula-Delaware Conf., 1996; 1993-2000, Assoc. Seaford: St. John's; 2001, Cornerstone; 2002, Connection Community Church.					
JONES, SUMNER J. (VICKIE)	PE	P	CRISFIELD: ASBURY	D: 2012 E: 0	2
Peninsula-Delaware Conf., 2012; 1999-2008, North East-Bay View; 2009-2012, Girdletree-Stockton; 2013-2015, Cambridge: St. Paul's; 2016, Crisfield-Asbury.					
JONES-GOLDSTEIN, BONNIE	RE	A	RETIRED	D: 1968 E: 1970	11
Peninsula-Delaware Conf., 1998; 1995-2006, Christiana; 2007, Retired.					
JUSTICE, LESTER NATHANIEL (WANDA D.)	FE	P	EM DIRECTOR: STRENGTHENING THE BLACK CHURCH	D: 2003 E: 2007	2
Peninsula-Delaware Conf., 2003; 1996-2001, Upper Hill; 2002-2007, Whaleyville-Bishopville; 2008-2015, Wilmington: Simpson; 2016, Director of Strengthening the Black Church.					
KEELS, BERNARD (CHRISTINE)	RE	A	RETIRED	D: 1982 E: 1984	5
Baltimore-Washington Conf., 1979; 1979-1984, Baltimore: St. Marks; 1985-1989, Baltimore: Christ; 1990-1991, AP Shaw; 1992-1997, Bait. North-Dist. Supt.; 1998-2000, Baltimore-St. Marks; Peninsula-Delaware Conf., 2001; 2001-2004, Newark; 2005-2008, Ext. Min. Methodist Action Program; 2008-2013, Chaplain Morgan State; 2013, Retired.					
KELLEY, DAVID E (JOANN)	PL	P	GALENA-WARWICK	D: 0 E: 0	9
Peninsula-Delaware Conf.; 2006-2009, Queen Anne-Wye Mills; 2009, Galena-Warwick.					

KENDALL-DASCH, ELEANOR	RE	A	RETIRED	D: 1977	E: 1981	24
Peninsula Conf., 1977; 1976-1978, St. Georges, Delaware City; 1979, School; 1980-1991, Pastoral Counseling Ctr., Washington, DC; 1992-1993, (426.1) Balt. Conf., Idlewide; 1994, Leave of Absence; 1995-1999, Disability Leave; 2000, Retired.						
KERBY, JENNIFER (BRENT)	FE	P	WILMINGTON: MT LEBANON	D: 2005	E: 2008	13
Peninsula-Delaware Conf.; 2004, Wilmington: Richardson Park; 2005, Wilmington: Mt Lebanon.						
KEYSER, BARBARA MCSHAIN (ROBERT)	RL	P	RETIRED	D: 0	E: 0	6
Peninsula-Delaware Conf.; 2012, Sharptown-Galestown; 2012, Retired.						
KIRBY III, ROBERT WINGFIELD (CHRISTINE C.)	RE	P	RETIRED	D: 2007	E: 2010	.4
Peninsula-Delaware Conf., 2007; 2003-2006, Milford: Calvary; 2007-2009, Wilmington: Christ and Wilmington: Cedars; 2010-2011, Wilmington: St. Paul's; 2012, On Loan EPA Conf.; 2014, Retired.						
KNICELEY SR., WILLIAM (JEANNE L.)	RL	A	RETIRED	D: 0	E: 0	17
Peninsula Conf.; 1983-2000, Oriole; 2001, Retired.						
KNIGHT-PEGUERO, RENE T. (GILDA L.)	FE	P	IGLESIA METODISTA UNIDA BETEL	D: 2003	E: 2006	12
Peninsula-Delaware Conf., 2003; 1997-2005, Assoc. Georgetown-Wesley; 2006, Iglesia Metodista Unida Betel.						
KNOTTS, JERROLD W. (SALLY)	RE	A	RETIRED	D: 1963	E: 1966	16
Peninsula Conf., 1963; 1963-1965, School; 1966-1967, Assoc. Peniel; 1968-1970, Assoc. Wilmington: Grace; 1971-1975, Salisbury: Grace; 1976, Sabbatical; 1977-1979, Assoc. Newark; 1980-1985, Chestertown: Christ; 1986-1997, Hillcrest-Bellefonte; 1998-1999, Clayton; 2000-2001, Wilmington: Christ; 2002, Retired.						
KOCH, JOHN R. (JO ANN)	RL	A	RETIRED	D: 0	E: 0	16
Peninsula-Delaware Conf.; 1979-1983, Wesley Church (Elk Neck); 1984-1994, Assoc. North East; 1995-2000, Rising Sun: Ebenezer; 2001, Lewisville: St. John's; 2002, Retired.						
KOO, KYUNG MO (SUN AE)	FE	A		D: 1997	E: 2001	1
Peninsula-Delaware Conf., 1997; 1996-1999, Salisbury: Korean Mission; 1999-2003, Mardela Springs; 2004, On Loan VA Conf.; 2005-2016, Elkton: Moore's Chapel; 2017 On Loan to Easton PA Conf.						
KOSKI, CYNTHIA GRIFFITH (DAVID V.)	RE	A	RETIRED	D: 1984	E: 1987	19
Peninsula Conf., 1984; 1984, Student Assoc., M.A.P.; 1985-1989, Assoc. Hockessin; 1990-1998, Middletown-Bethesda; 1999, Leave of Absence; 2000, Retired.						
KOSKOL, JOANN	PL	P	PERRYVILLE: PRINCIPIO PORT DEPOSIT: ASBURY	D: 0	E: 0	2
Peninsula-Delaware Conf.; 2016, Perryville: Principio; 2017 Perryville: Principio and Port Deposit: Asbury.						
KREEK, DAVID L. (NANCY)	RL	P	RETIRED	D: 0	E: 0	9
Peninsula-Delaware Conf.; 2003-2008, St. Thomas; 2009, Retired.						
KUHLING, EDWARD J. (LINDA J.)	FE	P	MILLSBORO: GRACE	D: 2005	E: 2008	10
Peninsula-Delaware Conf.; 1994, Hartly; 1995-2000, Hartly-Woodside; 2001-2007, Seaford: Wesley; 2008, Millsboro: Grace.						
LABALA, JEFFERSON S (HILDERIA B.)	RE	A	RETIRED	D: 1983	E: 1985	3
Liberia Conf., 1983; Peninsula Conf., 1991; 1990-2000, East New Market-Linkwood; 2001-2003, Ext. Min., Dir. Strengthening the Black Church for 21st Century; 2004-2014, Medical Leave; 2015, Retired.						

LACLAIR, MICHAEL (KRISTI)	PL	P	WITTMAN: NEW ST JOHN'S	D: 0 E: 0	4
Peninsula-Delaware Conf.; 2014, St. Thomas.					
LAMOTTE, STEVEN RANDAL (ANDREA L.)	FE	P	MAGNOLIA: ORCHARD	D: 2011 E: 2013	8
Peninsula-Delaware Conf., 2011; 2006-2009, Assoc. Milford: Avenue; 2010, Dover: Hope; 2012-2014, Dover: Hope and Wesley College; 2015, Dover: Hope and Magnolia.					
LANDON SR, EVERETT (CAROLE A.)	FL	A	EWELL-SMITH ISLAND	D: 0 E: 0	1
Peninsula-Delaware Conf.; 2003-2009, Sharptown-Mt Vernon; 2010-2016, Tilghman; 2017, Ewell-Smith Island.					
LAWS, ELEANOR NASH	RE	P	RETIRED	D: 1986 E: 1992	8
Peninsula Conf., 1986; 1986-1989, School; 1990-1994, Dagsboro: Bethel; 1995-2005, Chestertown: Christ; 2006-2010, Milton: Goshen; 2010, Retired.					
LAWTON, PHILIP CHARLES (MARCIA P.)	RE	P	RETIRED	D: 1971 E: 1975	5
Troy Conf., 1971; 1971-1973, Groton, Waits River, W. Topsham, VT; 1974-1976, Lake Luzerne, Lake George, Stony Creek, NY; 1977-1981, School: Catholic Univ.; Peninsula Conf., 1982; 1982-2012, Felton Charge; 2013, Retired.					
LEATHRUM, GEORGE NOLAN (NANCY H.)	RE	P	RETIRED	D: 1982 E: 1986	22
Peninsula Conf., 1982; 1981-1983, Port Deposit: Tome; 1984-1988, Riverview Charge; 1989-1993, Federalsburg-Concord; 1994-1995, Newark: Kingswood; 1996, Retired.					
LEE, KUN CHON (AE K.)	FE	P	NEWARK (MD)	D: 1990 E: 2001	2
Peninsula-Delaware Conf., 2001; 1999-2001, Salisbury: Korean Mission; 2002-2004, Attend School; 2005-2008, Royal Oak: Community; 2009-2015, North East-Bay; 2016, Newark (MD).					
LEE, VANESSA STEPHENS	FE	P	FEDERALSBURG-DENTON: METROPOLITAN-ZION	D: 1995 E: 1999	25
Peninsula-Delaware Conf., 1995; 1993, Federalsburg-Denton.					
LEE-KOO, SUNAE (KYUNG MO)	FE	P	ON LOAN TO EPA CONF	D: 2012 E: 2014	1
Peninsula-Delaware Conf., 2012; 2012-2013, Charlestown; 2014-2016 Wilmington: Mt. Salem; 2017 On Loan to Eastern PA Conf.					
LEHMAN, RUSSELL LEE (LOIS R.)	RE	A	RETIRED	D: 1978 E: 1983	5
Peninsula Conf., 1978; 1977-1979, Whaleyville; 1980, School; 1981-1983, St. George's, Delaware City; 1984-1993, Chaplain, US Navy; 1994-1995, Assoc. Newark; 1996-1999, Townsend; 1999-2007, Pocomoke City-Bethany; 2008-2012, New Castle; 2013 Retired.					
LEWIS, BEVERLY BLACK (GLENN)	RE	A	RETIRED	D: 2002 E: 2005	5
Peninsula-Delaware Conf., 2002; 2000-2004, Charlestown; 2005-2010, Assoc. Wilm: Aldersgate, 2011, Bear: Union; 2012, Preston-Hurlock; 2013, Wilmington: Richardson Park; 2014, Retired.					
LEWIS, JULIE ANN	FE	P	HEBRON-ROCKAWALKIN EBENEZER	D: 2012 E: 2015	4
Peninsula-Delaware Conf., 2012; 2007-2013, Laurel: Trinity; 2014, Hebron-Rockawalkin: Ebenezer.					
LEWIS, MARK (HELEN)	PL	A	WOODSIDE	D: 0 E: 0	2
Peninsula-Delaware Conf.; 2016, Woodside.					
LINDSAY, DOUGLAS MARK (DEBRA)	RE	A	RETIRED	D: 1978 E: 1982	10
W. PA Conf., 1979; Peninsula Conf., 1981; 1979-1980, Assoc. Cambridge: Grace; 1981-1983, Ridgely; 1984-1987, Assoc. Easton: St. Mark's; 1988-1991, Georgetown-Wesley; 1992-1997, Milton: Goshen; 1998-1999, Wilmington: St. Mark's; 2000-2007, On Loan Alaska Missionary Conf., (337.1); 2008, Retired.					

LOCKWOOD, HELEN BRIDDELL (DAVID)	FE	P	BERLIN-IRONSHERE	D: 2002	E: 2006	2
Peninsula-Delaware Conf., 2002; 1998-2001, Whaleyville-Bishopville; 2002-2006, Secretary-Dorchester; 2007-2009, Secretary: First; 2010-2016, Germantown-Sinepuxetter's House, 2016, Berlin-Ironshire: Calvary.						
LOPEZ JR., OSCAR MANUEL (PAMELA M.)	FE	P	GRASONVILLE: IMMANUEL	D: 1986	E: 1990	28
Peninsula Conf., 1986; 1985-1989, Port Deposit; 1990, Grasonville-Immanuel.						
LOUGHLIN, PATRICIA E.	RL	A	RETIRED	D: 0	E: 0	2
Peninsula-Delaware Conf.; 2006, Assoc. Rehoboth Beach: Epworth; 2016, Retired.						
LOWRY, GUY	PL	P	FEDERALSBURG: CONCORD	D: 0	E: 0	2
Peninsula-Delaware Conf.; 2016, Concord.						
LOY, CAROL ANN DAYBREAK COUNSELING	RL	A	RETIRED	D: 0	E: 0	9
Peninsula-Delaware Conf.; 1996-1998, Gumboro-Whitesville; 1999-2002, Port Deposit-Tome; 2003-2009, Oriole; 2009, Retired.						
LUCAS, CATHY O	PL	A	SALISBURY- WALSTON SWITCH	D: 0	E: 0	5
Peninsula-Delaware Conf.; 2012, Upper Fairmount: Christ; 2013, Salisbury-Walston Switch: Bethel.						
MACKLIN, JACOB M (EMILY)	PE	P	SEAFORD-RELIANCE: GETHSEMANE	D: 2016	E: 0	1
Peninsula-Delaware Conf.; 2013-2016, Kenton; 2017, Seaford-Reliance: Gethsemane.						
MAGEE, BETTY JO (GERALD W)	RL	A	RETIRED	D: 0	E: 0	1
Peninsula-Delaware Conf.; 2005-2010, Hickory Hill; 2011-2014, Georgetown-Grace; 2017, Retired.						
MAGILL, EARL LEROY (LAWANDA RUTH)	RE	A	RETIRED	D: 1967	E: 1971	34
Peninsula Conf., 1971; 1966-1969, Ellendale; 1970-1979, Ocean View; 1979-1980, Assoc. Aldersgate; 1981-1983, LOA; 1984, Retired.						
MALLOZZI, ELIZABETH SKILLMAN (ANTHONY)	FE	P	DIR MISSION AND PASTOR CARE NJ UNITED METHODIST HOMES	D: 1997	E: 2000	4
Wyoming Conf.; 1996, Coventry; 1996-2001, High Street; 2002, Greentown Hemlock Grove; Peninsula-Delaware Conf., 2009; 2007-2008, Woodside; 2009-2010, Seaford-Reliance; 2011, LOA; 2014, Director Mission and Pastor Care, NJ United Methodist Homes.						
MARINER, LINDA KETTERMAN	RA	A	RETIRED	D: 2002	E: 0	9
Peninsula-Delaware Conf., 2002; 1993-1999, Sharptown-Asbury; 1999-2001, Nanticoke: West Side Parish; 2002-2008, Rock Hall; 2009, Retired.						
MARKLEY, WILLIAM AMBROSE (SHELBYA)	RE	A	RETIRED	D: 1980	E: 1981	26
Peninsula Conf., 1980; 1979-1981, West Harrington Charge; 1982-1983, East New Market; 1984-1987, St. George's-Delaware City; 1988, Greensboro-Burrsville; 1989-1991, North East-West Cecil; 1992, Retired.						
MARRERO, ANGEL (ELIZABETH)	PL	P	GRACIA DIVINA HISPANIC MISSION NEW CASTLE: MINQUADALE	D: 0	E: 0	17
Peninsula-Delaware Conf.; 2001, Gracia Divina; 2006, New Castle: Minquadale, and Gracia Divina.						
MARRERO, ELIZABETH (ANGEL)	PL	P	CHESWOLD	D: 0	E: 0	2
Peninsula-Delaware Conf.; 2016, Cheswold.						
MARTIN, LAURA ANN	FE	P	HOCKESSIN (ASSOC.)	D: 1981	E: 1984	19
Peninsula Conf., 1981; 1981-1982, Blades Charge; 1983-1987, Assoc. Salisbury: Bethesda; 1988-1994, Milford: Calvary; 1995-1998, Princess Anne: Antioch; 1999, (Assoc) Hockessin.						

MAXWELL-JENKINS, JOANNE R (LEON)	FE	A	STOCKTON: SHILOH	D: 1983	E: 1984	2
1987-1991, Wallace Temple AME Zion; 1991-1994, Union AME Zion; 1994-1997, St. Paul's AME Zion; 1997-2000, St John AME Zion; Peninsula-Delaware Conf., 2002; 2000-2003, Berlin-Sinepuxent; 2004-2005, Lincoln: Wesley Chapel; 2006-2008, Quantico-Hebron; 2009-2015, Grasonville-Carmichael; 2016, Stockton: Shiloh.						
MCCABE, KENDALL KANE	RE	A	RETIRED	D: 1962	E: 1963	6
Peninsula Conf., 1962; 1962-1963, School; 1964-1966, Smith Island-Ewell; 1967-1968, School; 1969-1974, Middletown-Summit; 1975-1976, Seaford: Mt. Olivet; 1977-1978, School; 1979, Visiting Prof.: Wesley Theological Seminary; 1980-2011, United Theological Seminary; 2012, Retired.						
MCCLAIN, TONYA	FL	P	ST MICHAELS: ST LUKE'S	D: 0	E: 0	3
Peninsula-Delaware Conf., 2013-2014, Chestertown: First, St. Michaels: St. Luke.						
MCGRATH, SHERWOOD LAUDY (BETTY J.)	FL	P	NORTH EAST-BAYVIEW	D: 0	E: 0	2
Peninsula-Delaware Conf., 2002-2005, Salisbury-Riverside; 2006-2010, Snow Hill: Whatcoat; 2011-2015, Newark MD; 2016, North East-Bay View.						
MCINTOSH, ANNA LOUISE	RL	A	RETIRED	D: 0	E: 0	15
Peninsula-Delaware Conf., 1993-2002, Nanticoke; 2003, Retired.						
MCKELVEY, PAUL THOMAS (KAREN E.)	RE	A	RETIRED	D: 1968	E: 1970	7
Peninsula Conf., 1968; 1968-1969, School; 1970-1971, Assoc. Richardson Park; 1972-1977, Assoc. Wilmington: Grace; 1978-1986, Snow Hill: Whatcoat; 1987-1992, Dist. Supt/Salisbury; 1993-2010, Ocean Pines: Community Church; 2011, Retired.						
MELSON, DIANE ELIZABETH (FRANKLIN E)	RE	A	RETIRED	D: 2003	E: 2006	3
Peninsula-Delaware Conf., 2003; 1999-2002, Seaford-Bethel/Concord; 2003-2014, Seaford: Concord; 2015, Retired.						
MICHAEL, JAMES H (CHERYL)	RL	A	RETIRED	D: 0	E: 0	2
Peninsula-Delaware Conf., 2009-2012, Federalsburg: Concord; 2013-2015, Federalsburg: Concord and Federalsburg: Christ; 2016, Retired.						
MILES, CANDY	FE	P	CHESTERTOWN-POMONA	D: 1998	E: 2001	7
Peninsula-Delaware Conf., 1998; 1996-1998, Assoc. Peninsula-McCabe; 1999-2001, Crisfield-Shiloh; 2002-2004, Fruitland-Allen; 2005-2010, Princess Anne: Metropolitan; 2011, Chestertown-Pomona.						
MILES, WILLIAM M. (FRANCES MARY)	RL	P	RETIRED	D: 0	E: 0	14
Peninsula-Delaware Conf., 2000-2003, Marion Station-Handy's; 2004, Retired.						
MILLER, BRUCE CLAYTON (BONNIE W.)	FE	A	FENWICK: ST MATTHEWS BY-THE-SEA	D: 1996	E: 2002	19
Peninsula-Delaware Conf., 1996; 1995-1999, Assoc. Milford-Avenue; 1999, Fenwick: St. Matthews-by-the-Sea.						
MILLER, ROBERT W	PE	P	SALISBURY: BETHESDA	D: 2014	E: 0	2
Peninsula-Delaware Conf., 2013-2015, Girdletree-Stockton; 2016 Readmitted; 2016, Salisbury: Bethesda.						
MINUS, HOMER WELLINGTON (BARBARA S.)	RE	A	RETIRED	D: 1987	E: 1989	17
Peninsula Conf., 1987; 1987-1993, Bridgeville; 1994-1996, ABLC: Wesley Foundation, Delaware State University; 1997-2000, Disability Leave; 2001, Retired.						
MOLOCK, RICHARD (BRENDA C)	PL	A	OXFORD: WATERS	D: 0	E: 0	2
Peninsula-Delaware Conf., 2010-2015, Easton: Asbury; 2016, Oxford: Waters.						
MOODY SR., GEORGE BERNARD (GERALDINE PAT)	RE	P	RETIRED	D: 1987	E: 1990	5
Peninsula Conf., 1987; 1987-1991, Berlin-Sinepuxent; 1992-1993, Leave of Absence; 1994-2000, Lincoln-Milford-Harrington; 2001-2002, Lincoln: Wesley Chapel; 2003-2006, Wilmington: Coleman Memorial; 2007-2013, Sharptown-Zion; 2013, Retired.						

MOODY, PURNELL (CAROLYN)	RL	A	RETIRED	D: 0 E: 0	9
Peninsula-Delaware Conf.; 2007-2008, Easton-Miles River; 2009, Retired.					
MOONEY, TRACY MICHELLE (PAUL)	FE	P	NEW CASTLE: ASBURY	D: 2006 E: 2010	3
Peninsula-Delaware Conf.; 2006; 2005-2006, Middletown: Bethesda; 2007-2014, Wilmington: Peniel; 2015, New Castle: Asbury.					
MOORE, C. KAREN COVEY	RE	P	RETIRED	D: 1985 E: 1989	7
Peninsula Conf., 1985; 1985-1986, Bethel Charge; 1987-1988, Chaplain, Medical Center of Delaware; 1989-1991, Wilmington: Holly Oak-Calvary; 1992-1996, Fruiland: St. John's; 1997-2001, Wilmington-Peniel; 2002, Sabbatical; 2003, Attend School, 2004-2010, Ext. Min. Chabereh Ministries; 2011, Retired.					
MOORE, GARY LEE (JEANNE E.)	RE	P	RETIRED	D: 1973 E: 1975	3
Peninsula Conf., 1973; 1973, Magnolia Charge; 1973-1974, Church Hill-Price; 1975-1977, Quantico-Rockwalkin; 1978, Greensboro-Burnsville; 1979-1988, Kingswood; 1989-1999, Elkton; 1999-2010, Easton: St. Mark's; 2011-2014, Dist. Supt./Easton District; 2014, Retired.					
MOORE, JOHN WESLEY	RL	A	RETIRED	D: 0 E: 0	2
Peninsula-Delaware Conf.; 1997-2001, Powellville; 2002-2005, Nanticoke-West Side Parish; 2006-2015, Bozman-Riverview; 2016, Retired.					
MOORE, MAE ETTA	RE	P	RETIRED	D: 1986 E: 1989	22
Peninsula Conf., 1986; 1986-1987, Clarksville; 1988-1995, Grasonville-Carmichael; 1996, Retired.					
MORAN, MICHAEL SHANE (JANET)	FL	P	CHURCH HILL-PRICE	D: 0 E: 0	6
Peninsula-Delaware Conf.; 2003, Port Deposit: Tome; 2004-2011, Wilmington: Holly Oak/Calvary; 2012, Church Hill-Price.					
MORGAN, JAMES RAY	RE	A	RETIRED	D: 1959 E: 1961	26
Baltimore Conf., 1959; Peninsula Conf., 1980; 1980-1987, Assoc. Council Dir.; 1988-1991, Claymont: Church of the Atonement; 1992, Retired.					
MOYER, CHARLES MILTON (DOROTHY P.)	RE	P	RETIRED	D: 1965 E: 1967	19
Peninsula Conf., 1965; 1965-1966, Harbeson Circuit, Harbeson; 1967-1970, Felton; 1971-1984, Camden-Woodside; 1985-1992, Milford: Avenue; 1993-1998, Bethel-Groome; 1999, Retired.					
MUMFORD, KAREN (STEPHEN R.)	PL	P	MILLSBORO: INDIAN MISSION	D: 0 E: 0	7
Peninsula-Delaware Conf.; 2011, Millsboro: Indian Mission.					
MURDAUGH I, LORENZO HARLEY	RE	P	RETIRED	D: 1984 E: 1989	15
Peninsula Conf., 1984; 1981, Still Pond-Coleman; 1988-1991, Chaplain, Cheyney Univ.; 1992-1993, Lincoln-Milford-Harrington; 1994-1996, Wilmington: Mt. Joy; 1997-1998, New Castle-Mt. Salem; 1999, Assoc. Wilmington: Grace; 2000, Leave of Absence; 2003, Retired.					
NACK, BILLY JAMES (DEANNA)	FL	A	BETHEL LAUREL: TRINITY	D: 0 E: 0	3
Peninsula-Delaware Conf.; 2011-2014, Bethel; 2015, Bethel and Laurel: Trinity.					
NALLEY, JOHN A. (MISCHELLE L.)	OF	A	MEDICAL LEAVE	D: 0 E: 0	7
Peninsula-Delaware Conf.; 1999-2011, Sharptown-Asbury; 2011, Medical Leave.					
NEIGHOFF, BARBARA M (THEODORE)	PL	A	VIENNA	D: 0 E: 0	2
Peninsula-Delaware Conf.; 2009-2012, Wingate-St. Thomas, 2016, Vienna.					
NICHOLS, CHARLOTTE ANN	RE	P	RETIRED	D: 1979 E: 1981	5
Peninsula Conf., 1979; 1979, School; 1980-1985, Girdletree Charge; 1986-1989, Easton-Miles River; 1990-1995, Dist. Supt./Easton; 1996-2004, Princess Anne-Metropolitan/Wesley Foundation UMES; 2005-2012, Dist. Supt./Salisbury; 2013, Retired.					

NICHOLS, LUCILLE H. (GREGORY)	FL	P	GERMANTOWN-SINEPUXENT POTTERS HOUSE	D: 0 E: 0	2
Peninsula-Delaware Conf.; 1999-2012, Crisfield-Union Asbury; 2013-2016, Trappe; Scotts; 2016, Berlin; Potter's House.					
NORTHAM, E THOMAS (LIBERA)	PL	A	SNOW HILL-MT OLIVE	D: 0 E: 0	3
Peninsula-Delaware Conf.; 2015, Snow Hill: Mt. Olive.					
O'CONNOR, SHARON (DAVID)	PL	P	WILMINGTON: CEDARS WILMINGTON: CHRIST	D: 0 E: 0	2
Peninsula-Delaware Conf.; 2016, Wilmington: Christ and Wilmington: Cedars.					
OLTMAN SR, JOHN (BARBARA)	PL	P	DELMAR: MELSON	D: 0 E: 0	6
Peninsula-Delaware Conf., 2012, Delmar: Melson.					
OSSEI-AKOANNOR, JOSEPH K. (GLADYS)	RE	A	RETIRED	D: 1970 E: 1972	13
Ghana Conf., 1970; 1970-1971, Prestea; 1972-1975, Gomoa Tarkwa; 1976-1983, Bethel; Baltimore Conf., 1985; 1985-1987, Macedonia; Peninsula Conf., 1988; 1987-1990, Ridgely-Marydel; 1991, On Loan NJ Conf., Montclair: St. Mark's; 1992-1997, Church Hill-Burrisville; 1998-2004, Seaford; 2005, Retired.					
OWEN, WENDY	FL	A	MILFORD: AVENUE (ASSOC.)	D: 0 E: 0	2
Peninsula-Delaware Conf., 2016; Milford: Avenue (Assoc.)					
OWENS, HAROLD ESTON (CHERIE A.)	RE	A	RETIRED	D: 1968 E: 1970	34
Peninsula Conf., 1968; 1968-1970, North East-West Cecil; 1971-1972, Assoc. Peninsula-McCabe; 1973-1983, Rising Sun: Janes; 1984, ABLC: Yokefellow Institute; 2004, Retired.					
OWENS, JOHN RONALD (NANCY R.)	RE	A	RETIRED	D: 1970 E: 1972	15
Peninsula Conf., 1970; 1970-1971, Roxana; 1972-1974, Milton-Goshen; 1975-1977, Assoc. Salisbury: Asbury; 1978-1980, Assoc. St. John's: Seaford; 1981-1986, Laurel: Christ; 1987-1990, Colora-Mt. Pleasant; 1991-1995, Newark: Salem; 1996-2000, Wilmington: Chester Bethel; 2000-2003, Leave of Absence; 2003, Retired.					
OWENS, PAUL ALVIN (KATHLEEN)	FE	P	BEAR: CORNERSTONE	D: 1984 E: 1986	28
Peninsula Conf., 1984; 1983-1986, Laurel Charge; 1987-1989, Kirkwood; 1990, Bear: Cornerstone.					
PAGE SR., WILLIAM RANDOLPH (LAVERNA)	RE	A	RETIRED	D: 1984 E: 1988	27
Baltimore Conf., 1984; S.W. Texas Conf., 1986; Peninsula Conf., 1989; 1989-1990, Milton-Nassau; 1991, Retired.					
PALMER, DAVID MYRON (CAROLYN L.)	RE	P	RETIRED	D: 1980 E: 1986	2
Western PA Conf., 1982-1983; Western NY Conf., 1984-1998; Peninsula-Delaware Conf., 1999; 1999-2004, Lewes: Bethel; 2005-2015, Newark; 2016, Retired.					
PALMER, LEONARD (DENISE)	PL	P	BELLEVUE-ROYAL OAK	D: 0 E: 0	4
Peninsula-Delaware Conf.; 2012-2013, Still Pond-Coleman St Georges; 2014, Bellevue-Royal Oak.					
PASMORE JR, TOM (SARAH A)	FE	P	MILFORD: AVENUE	D: 2007 E: 2010	5
Peninsula-Delaware Conf., 2007; 2005-2007, Dover: Hope; 2008-2012, Richardson Park; 2013, Milford: Avenue.					
PATTERSON, GEORGE REID (VERA J.)	FE	P	SALISBURY: TRINITY	D: 1987 E: 1990	18
Peninsula Conf., 1987; 1981-1987, Ellendale Charge; 1988-1991, Cecilton; 1992-1999, Ocean City: Atlantic; 2000, Salisbury: Trinity.					
PAXTON, YVONNE (WILLIAM)	AM	P	KENNEDYVILLE	D: 0 E: 0	4
Peninsula-Delaware Conf.; 2004-2013, Still Pond-Kennedyville; 2014, Kennedyville.					

PAYNE JR., ROMIE HOLLINGSWORTH RE A RETIRED D: 1958 E: 1962 28
 (LORRAINE H.)

Peninsula Conf., 1958; 1958-1959, Tilghman; 1960-1961, Stillpond; 1962-1965, Queenstown; 1966-1971, Marshallton; 1972-1973, Odessa; 1974-1975, Christiana-Salem; 1976-1980, Laurel: Christ; 1981-1989, Middletown-Bethesda; 1990, Retired.

PELHAM, LAWRENCE PL P WILMINGTON: COLEMAN MEMORIAL D: 0 E: 0 2
 (JUDY)

Peninsula-Delaware Conf.; 2012-2016, Wilmington: Peninsula-McCabe; 2016, Wilmington: Coleman Memorial.

PENN, JOHN IRVIN RE P RETIRED D: 1984 E: 1988 10
 (GLORIA J.)

Peninsula Conf., 1984; 1984-1985, Haven; 1986-1987, Assoc. Newark; 1989-1990, Assoc. Wilmington: St. Paul's; 1991-1992, Leave of Absence; 1994-2001, GBOD/Spiritual Formation; 2002-2007, Wilmington: Simpson; 2008, Retired.

PENNINGTON, JOHN CHRISTOPHER FE P WILMINGTON: ALDERSGATE D: 2003 E: 2006 7
 (CHRISTINE K.)

Peninsula-Delaware Conf., 2003; 2000-2002, Crapo; 2003-2006, Wilmington: Christ; 2007-2010, Seaford: St. John's; 2011, Wilmington: Aldersgate.

PENUEL III, JAMES AMOS FE P BRIDGEVILLE: UNION D: 2012 E: 2015 2
 (AMBER)

Peninsula-Delaware Conf., 2012; 2008-2011, Sharptown-Asbury; 2012-2015, St. Matthew By-the-Sea (Bayside Chapel); 2016, Bridgeville: Union.

PERDUE, DEAN LARRY FE A LAUREL: CENTENARY D: 2007 E: 2015 2
 (GIGI S.)

Peninsula-Delaware Conf., 2007; 1998-2000, Hebron: Charity; 2001-2006, Whaleyville-New Hope; 2007-2015, Bishopville; 2016, Laurel: Centenary.

PETERS, AMY L PL P CLAYMONT: CHURCH OF THE ATONEMENT (ASSOC) D: 0 E: 0 8
 (MARK)

Peninsula-Delaware Conf.; 2010, Assoc. Claymont: Church of the Atonement.

PETTIT, CHRISTOPHER E FL P CENTREVILLE D: 0 E: 0 1
 (KRISTA DENISE)

Peninsula-Delaware Conf.; 2009-2016, Royal Oak: Community; 2017, Centreville.

PEVEY, LINDA T PL P PRESTON: BETHESDA D: 0 E: 0 7
 (RONALD (BARRY))

Peninsula-Delaware Conf.; 2011-2015, Assoc. Salisbury: Christ; 2016, Preston: Bethesda.

PINDER, BRETT PE P ON LOAN TO BALTWASH WESLEY FOUNDATION D: 2012 E: 0 5
 (WENDY)

Peninsula-Delaware Conf., 2012; 2011-2012, Perryville; 2013, On Loan to Baltimore Washington Conf. Wesley Foundation.

PINDER, VERNETTER PL P STILL POND-COLEMAN UNION COLEMAN'S CORNER D: 0 E: 0 2

Peninsula-Delaware Conf.; 2013-2015, Oxford: Waters; 2016, Still Pond-Coleman: Union at Coleman's Corner.

PITSENBARGER, HARREL W. RE A RETIRED D: 1961 E: 1963 21
 (MARY FRANCES)

Peninsula Conf., 1961; 1961-1962, Church Creek; 1963-1966, Preston; 1967-1974, Federalsburg-Union; 1975-1996, Finance & Field Rep., Nat'l. Div. GBOGM; 1997, Retired.

POLY, ROBERT (TIM) PL CAMBRIDGE-CHOPTANK D: 0 E: 0 1
 (LINDA (SARA))

Peninsula-Delaware Conf., 2017; 2017, Cambridge-Choptank: Beckwith.

PORTER, DERRICK EMMANUEL FE P NEWARK (DE) D: 1998 E: 2004 2
 (MICHELLE H.)

Peninsula-Delaware Conf., 1997; 1995-1996, New Castle-Mt. Salem; 1997-2009, Wilmington: Mt. Joy; 2010-2015, Wilmington District Supt; 2016, Newark (DE).

POTTER, TURHAN LAMONT (MONICA)	OF	P	CHESTER: NEW	D: 0 E: 0	3
Peninsula-Delaware Conf.; 2002-2003, Taylor's Island; 2004, Smithville: New Revived; 2006, Discontinued; Reinstated 2015, Chester: New.					
POULTNEY, NORMAN LAWRENCE (SARA E.)	RE	P	RETIRED	D: 1971 E: 1975	5
Peninsula Conf., 1971; 1971-1974, Cherry Hill; 1975-1978, Cambridge-Choptank; 1979-1982, Rock Hall; 1983-1993, Red Lion; 1994-2005, New Castle-Asbury; 2006-2013, Ocean City: Atlantic; 2013, Retired.					
POWELL, PROVEY (JOYCE)	PL	P	WILMINGTON: MT JOY	D: 0 E: 0	3
Peninsula-Delaware Conf.; 2008-2014, Port Deposit: Cokesbury; 2015, Wilmington: Mt. Joy.					
POWER, VIRGINIA (ROBERT J.)	RL	P	RETIRED	D: 0 E: 0	14
Peninsula-Delaware Conf.; 1992-1993, North East-Bayview; 1994-2003, Wilmington: Holly Oak/Calvary; 2004, Retired.					
PRICE, CAROL GRACE (KENNETH I.)	RA	A	RETIRED	D: 2002 E: 0	5
Peninsula-Delaware Conf., 2002; 1996-1998, Bishopville; 1999, Assoc. Quantico-Rockawalkin; 2000-2007, Harmony-Ames; 2008-2009, Berlin: Stevenson; 2010-2012, Pittsville-Willards; 2013, Retired.					
PRICE, ROBERT MANNING	RE	A	RETIRED	D: 1977 E: 1980	13
Southwest Texas Conf., 1977; 1976, Royal Oak Community; Peninsula Conf., 1979; 1981, Assoc. Seaford: St. John's; 1982-1984, Cecilton; 1985-1992, Chaplain, Wesley College; 1993-1999, Milford: Avenue; 1999-2004, Hockessin; 2005, Retired.					
PRIDY, GARY WAYNE (MICHELLE)	PE	P	ROCK HALL	D: 0 E: 0	1
Peninsula-Delaware Conf.; 2009-2011, Assoc. Chester: Kent Island; Florida Conf., 2012; Peninsula-Delaware Conf.; 2013-2016, Sudlersville; 2017, Rock Hall.					
PRUETT, DALE ROSS	RE	A	RETIRED	D: 1962 E: 1963	26
Peninsula Conf., 1962; 1962, Hopewell; 1963-1966, West Cecil Circuit; 1967-1971, Wyoming; 1972-1975, Extension Agent-Youth-Delaware Coop. Ext. Services; 1976-1977, Assoc. Dover-Wesley; 1978-1985, Clayton; 1986-1991, Chestertown: Christ; 1992, Retired					
PRUETT-BARNETT, ANNE RUTH (MARK M.)	FE	P	WILMINGTON: GRACE	D: 1983 E: 1987	10
Peninsula Conf., 1983; 1983-1985, Newark Charge; 1986-1992, Assoc. Wilmington: Grace; 1993-1996, Wilmington: Skyline; 1997-2000, Rehoboth Beach: Epworth; 2001-2007, Georgetown-Wesley; 2008, Wilmington: Grace.					
PRUETT-BARNETT, MARK MICHAEL (ANNE R.)	RE	P	RETIRED	D: 1982 E: 1985	6
Virginia Conf., 1982; Peninsula Conf., 1983; 1983-1985, Bethany; 1986-1990, School; 1991-1994, Wilmington: Eastlake/Mt. Salem; 1995-1996, Assoc. Hockessin; 1997-2004, Georgetown: Grace; 2004-2009, Chaplain Wesley College; 2010-2011, LOA; 2012, Retired.					
PURNELL SR, LAWRENCE HASTY (DIONNE H.)	FE	P	QUANTICO-HEBRON	D: 2004 E: 2012	9
Peninsula-Delaware Conf., 2004; 1996-2000, Marumco: Ebenezer; 2001-2008, Rock Hall-Fairlee; 2009, Quantico-Hebron.					
QUILLEN, CYNTHIA CLARKSON (EARL WAYNE)	RD	A	RETIRED	D: 1997 E: 0	15
Peninsula-Delaware Conf., 1997; 1997-1999, Assoc. Salisbury: Asbury; 2000, Indian Mission; 2003, Retired.					
RADA, DANE (KRISTI)	PL	A	WYE MILLS	D: 0 E: 0	1
Peninsula-Delaware Conf.; 2016, Kent Island (Assoc.); 2017, Wye Mills.					
RANDOLPH, JOHN THOMAS (MAUBRA JANE)	RE	A	RETIRED	D: 1961 E: 1963	15
Peninsula Conf., 1961; 1961-1962, Cedars; 1963-1964, School; 1965-1966, Trappe; 1967-1969, St. Michael's-St. Luke's; 1970-1972, Wyoming; 1979-1986, Seaford: Mt. Olivet; 1987-1992, Snow Hill: Whatcoat; 1993-2002, Delmar: St. Stephens; 2003, Retired.					

RASH, DAVID (SHIRLEY)	FL	A	ELKTON: CHERRY HILL ELKTON: ST. JOHN'S	D: 0 E: 0	15
Peninsula-Delaware Conf.; 2003-2011, Lewisville: St. John's; 2012, Elkton: St. John's and Elkton: Cherry Hill.					
RAVILIOUS, PATTI COLLETT (CARL D.)	RE	P	RETIRED	D: 1986 E: 1989	2
Peninsula Conf., 1986; 1986, School; 1987-1994, Berlin: Bethany; 1995, Sabbatical Leave; 1996-1997, ABLC: Spiritual Currents, Inc.; 1998-2005, (Assoc) Wilmington: St. Paul's; 2006-2015, Wyoming; 2016, Retired.					
REED, LARRY (BARBARA)	RL	A	RETIRED	D: 0 E: 0	2
Peninsula-Delaware Conf.; 2011-2015, Fruitland-Cokesbury; 2016, Retired..					
REEVES, REGINA (WALTER)	PL	A	GEORGETOWN	D: 0 E: 0	1
Peninsula-Delaware Conf., 2017, 2017, Georgetown: Providence and St. Johns's.					
REEVES, WALTER (REGINA)	RL	A	RETIRED	D: 0 E: 0	1
Peninsula-Delaware Conf.; 2014-2017, Georgetown; 2017, Retired.					
REITZ, CHARLENE R	RL	A	RETIRED	D: 0 E: 0	2
Peninsula-De Conf.; 2007-2015, Todd's Chapel/Trinity Ct.; 2016, Retired.					
REKITZKE, MICHELLE ANNE (PHILLIP)	FE	P	EASTON: ST. MARK'S	D: 2011 E: 2013	5
Peninsula-Delaware Conf., 2011; 2008-2009, Dover: Hope; 2010-2012, Sudlersville; 2013, Easton: St. Mark's.					
REYES-RODRIGUEZ, CARLOS SAMUEL (KAYLEE GRACE)	FL	P	DIR HISPANIC/LATINO MINISTRIES	D: 0 E: 0	1
Peninsula-Delaware Conf., 2017; 2017, Director Hispanic/Latino Ministries.					
RICH, WILLIAM DANIEL (ARDELLE)	RE	P	RETIRED	D: 1956 E: 1960	21
Baltimore Conf., 1956; Peninsula Conf., 1963; 1963-1964, Dir. Wesley Foundation for Eastern Maryland; 1965-1967, Ocean City: Atlantic; 1968-1975, Assoc. Salisbury-Bethesda; 1976-1979, Assoc. Grace: Wilmington; 1980-1985, Assoc. Newark; 1986-1996, Millsboro: Grace; 1997, Retired.					
RIDLEY, DOUGLAS MILTON (KATHLEEN)	RE	P	RETIRED	D: 1969 E: 1973	10
Peninsula Conf., 1969; 1969-1971, Still Pond-Betterton; 1972-1975, Vienna-Elliotts; 1976-1979, Chestertown-Christ; 1980-1982, Assoc. Wilmington: Aldersgate; 1983-1987, Milton: Goshen; 1988-1995, Wilmington: Chester-Bethel; 1996-2007, Cambridge: Grace, 2008, Retired.					
RILEY JR., JAMES WALDON (DEBRA A.)	FE	P	HEBRON: NELSON MEMORIAL	D: 1994 E: 1997	16
Peninsula Conf., 1994; 1991-1994, Salisbury-Walston Switch; 1995-1999, Nanticoke-West Side Parish; 1999-2001, Crisfield: Immanuel; 2002, Hebron: Nelson Memorial.					
ROBINSON, MARIE E.	RL	A	RETIRED	D: 0 E: 0	5
Peninsula-Delaware Conf.; 1996-1998, Crisfield-Marion Station; 1999-2003, No appointment; 2004, Bridgeville; 2005-2008, Grasonville-Carmichael; 2009-2012, Smithville: New Revived; 2013, Retired.					
ROBINSON JR., WILLARD LAFFERTY	RE	A	RETIRED	D: 1951 E: 1954	29
Peninsula Conf., 1951; 1948-1950, Crumpton; 1951-1952, Asbury-Wilmington; 1953-1955, Charlestown; 1955-1960, Ebenezer: Newark; 1961-1966, Wilmington: Brandywine; 1967-1970, Salisbury: Grace; 1971-1977, Peninsula-McCabe; 1978-1988, Marshallton-Cedars; 1989, Retired.					
ROGERS, BRUCE ALLEN (JENNIFER)	PL	P	MILLSBORO: LONG NECK	D: 0 E: 0	3
Peninsula-Delaware Conf.; 2011-2014, Ellendale; 2015, Millsboro: Long Neck.					
ROGERS, JOHN (KAREN)	PL	P	LAUREL: NEW ZION	D: 0 E: 0	2
Peninsula-Delaware Conf.; 2016, Laurel Charge.					

ROJAS, JEREMIAS ALBERTO (LILLIAN)	RE	A	RETIRED	D: 1981	E: 1984	7
New York Conf., 1981; So. New Jersey Conf., 1981; Peninsula Conf., 1988; 1988-1996, Wilmington: Hispanic Mission; 1997-2006, Assoc. New Castle-Asbury; 2007-2008, Christiana; 2009-2010, On Loan EPA Conf.; 2011, Retired.						
ROLLINS, REBECCA HAMPTON	PL	A	LAUREL: ST PAUL'S	D: 0	E: 0	8
Peninsula-Delaware Conf.; 2010, Laurel: St. Pauls.						
ROSS SR., WILLIAM ALFRED (PHYLLIS)	FE	P	CENTREVILLE: NEW LIFE COMMUNITY	D: 1990	E: 1994	5
Peninsula Conf., 1990; 1977-1979, Golts-Sassafras; 1980-1983, Church Hill-Burrsville; 1984-1987, Nanticoke Charge; 1988-1997, Seaford; 1998-2003, Easton-Miles River; 2004-2012, Wesley Temple; 2013, Centreville: New Life Community.						
ROSSITER, CHARLES	PL	P	ELKTON: BALDWIN	D: 0	E: 0	5
Peninsula-Delaware Conf.; 2013, Elkton: Baldwin.						
ROWE, ROBERT LANDON (JOY M.)	RE	A	RETIRED	D: 1995	E: 1996	14
Peninsula-Delaware Conf., 1995; 1994, Cannon; 1995-2002, Milford: Calvary; 2003, Source.God; 2004, Georgetown-Grace; 2004, Retired.						
RUSSELL, MICHAEL SPITZER (WILLARD T.)	RE	A	RETIRED	D: 1978	E: 1981	20
Peninsula Conf., 1978; 1978-1980, Ellendale Charge; 1981-1982, Milton-Nassau; 1983-1994, Greenwood; 1995-1996, Wyoming; 1997, Sabbatical Leave (349); 1998, Retired.						
RUST, MALEIA ANN	FE	P	GEORGETOWN-GRACE	D: 2000	E: 2004	3
Peninsula-Delaware Conf., 2000; 1996-1999, Crapo; 2000-2001, Port Deposit-Hopewell; 2002-2006, Townsend; 2007-2013, Trappe-Bruceville; 2014, Laurel: Trinity and Laurel Charge; 2015, Georgetown-Grace.						
SA, KYUNG-HEE (JUNG-MOON)	FE	A	EM DOVER DISTRICT SUPERINTENDENT	D: 2003	E: 2007	3
New England Conf.; 2002-2007, Wayne Community; Peninsula-Delaware Conf., 2013; 2008-2014, Assoc., Kent Island; 2015, Dover Dist. Supt.						
SADVARI, KAREN	FL	P	FRUITLAND: ST JOHNS	D: 0	E: 0	4
Peninsula-Delaware Conf.; 2014, Fruitland: St. Johns.						
SAPP-PRICE, CHARLOTTA	PL	A	BIVALVE-JESTERVILLE ELZEY	D: 0	E: 0	3
Peninsula-Delaware Conf.; 2015, Bivalve-Jesterville: Elzey.						
SAVAGE, JOHN R. (RUTH ANN)	RL	A	RETIRED	D: 0	E: 0	9
Peninsula-Delaware Conf.; 2001-2008, Berlin: Friendship; 2009, Retired.						
SCHATZ, RONALD (PAULA)	PE	P	BERLIN: STEVENSON BERLIN: FRIENDSHIP	D: 2013	E: 0	7
Peninsula-Delaware Conf., 2013; 2000, Assoc. Elkton; 2001-2002, Laurel-Mt. Pleasant; 2003-2007, Georgetown; 2008-2010, Cheswold; 2011-2014, Berlin: Stevenson; 2015, Berlin: Stevenson and Berlin: Friendship.						
SCHELL, DONALD A (DIANE M.)	RA	A	RETIRED	D: 1997	E: 0	3
Western NY Conf., 1990-1998; Peninsula-Delaware Conf., 2002; 1998, Bethel; 1999-2002, Western NY Conf.; 2002-2006, Cambridge-Choptank; 2007-2014, Millville; 2015, Retired.						
SCHMID, VERNON LEE (SUSAN I.)	RE	A	RETIRED	D: 1974	E: 1977	1
East Kansas Conf., 1974; Eastern PA Conf., 1978; Peninsula Conf., 1983; 1983-1985, Wesley Foundation, Univ. of Del; 1986-1988, Crisfield: Immanuel; 1989-1993, Oxford; 1994-1998, Perryville-Principio; 1999, Retired.						
SCHONEWOLF, KRISTINA K. (MICHAEL)	FE	A	ON LOAN TO FL CONF	D: 2009	E: 2013	3
Peninsula-Delaware Conf., 2009; 2005-2006, Assoc. Camden: Whatcoat; 2009-2014, Clayton; 2015, On Loan Florida Conference.						

SCHULER, DONALD L. (<i>MARTHA</i>)	RL	P	RETIRED	D: 0 E: 0	9
Peninsula-Delaware Conf.; 2000-2009, Bear: Union; 2009, Retired.					
SCHUTT, BRADLEY (<i>ERIN</i>)	PE	P	MILLVILLE	D: 2015 E: 0	3
Peninsula-Delaware Conf.; 2010-2011, Secretary: First; 2011-2014; 2015, Millville.					
SCHUTT, JOHN P. (<i>BRIDGIT</i>)	PL	P	MILLSBORO: LONG NECK (ASSOC.)	D: 0 E: 0	14
Peninsula-Delaware Conf.; 2004, Assoc. Long Neck.					
SELDON, ALEXINIA	PL	P	MARUMSCO: EBENEZER PRINCESS ANNE- MANOKIN	D: 0 E: 0	6
Peninsula-Delaware Conf.; 2012, MarumSCO: Ebenezer and Princess Anne-Manokin.					
SEYFERT JR, FREDERICK CHARLES (<i>JOANN</i>)	RE	P	RETIRED	D: 1957 E: 1962	26
New York Advent Christian Conf., 1951; Eastern Conf. EUB, 1957; 1956-1957, Denver-Trinity; 1958-1962, Northampton; 1963-1964, Philadelphia Third; 1965-1967, Fairless Hills; Peninsula Conf., 1968; 1968-1971, Assoc. Dover; Wesley; 1972-1973, Milford: Calvary; 1974-1979, Holly Oak; 1980-1983, Christiana; 1984-1987, Sudlersville; 1988-1991, Odessa; 1992, Retired.					
SEYMOUR, JAMES TUDOR (<i>JEAN</i>)	RE	P	RETIRED	D: 1966 E: 1969	11
Caribbean and the Americas Conf., 1966; Peninsula Conf., 1980; 1976-1980, Snow Hill:Ebenezer; 1981-1988, Ezion-Mt. Carmel; 1989-1994, Dist. Supt./Wilmington District; 1995-1998, Hockessin; 1999-2006, Extension Ministry, Conference Resource Director; 2007, Retired.					
SHERWOOD, PAUL HAROLD (<i>DEBRA H.</i>)	FE	P	BISHOPVILLE	D: 1996 E: 2003	2
Peninsula-Delaware Conf., 1996; 1985-1989, Powellville Charge; 1990-1995, Hebron-St. Paul's-Charity; 1996-2002, Pittsville-Willards; 2003-2004, Royal Oak-Community; 2005-2011, Fruitland: St. John's; 2012-2015, Bridgeville: Union; 2016, Bishopville.					
SHITAMA, JOHN KY (<i>JODI C.</i>)	FE	P	EM CAMP AND RETREAT MINISTRIES DIRECTOR	D: 1993 E: 1997	18
Peninsula-Delaware Conf., 1993; 1991-1995, Port Deposit: Hopewell; 1996-1999, Chesapeake City; 2000, Director, Camping & Retreat Ministries.					
SHITAMA WESTON, MEGAN (<i>PHILIP</i>)	FD	P	EM CAMP AND RETREAT MINISTRIES	D: 2012 E: 0	6
Peninsula-Delaware Conf., 2012, 2012, Camping and Retreat Ministries.					
SHIVELY, BONNIE LEE	FE	P	CAMBRIDGE: ST. PAUL'S	D: 1995 E: 2000	2
Peninsula-Delaware Conf., 1995; 1993-1996, Church Creek; 1997-2002, Dagsboro: Bethel; 2003-2005, Assoc. Kent Island; 2006-2010, Hurlock-Wesley; 2011-2015, Cecilton; 2016, Cambridge: St. Paul's.					
SHOCKLEY JR., OLIN J. (<i>DOROTHY V.</i>)	RE	A	RETIRED	D: 1957 E: 1959	22
Peninsula Conf., 1957; 1953-1956, Ellendale; 1957-1959, Cheswold; 1960-1963, Harrington-Asbury; 1964-1969, Richardson Park; 1970-1972, Hillcrest-Bellefonte; 1973-1974, Dist. Supt./Dover District; 1975-1981, Aldersgate; 1982, Asst. Admin. Methodist Manor House; 1983-1987, Executive Director: Methodist Manor House; 1988-1995, Salisbury: Trinity; 1996, Retired.					
SHORT, JEWETT M (<i>CATHERINE</i>)	PL	P	DOVER: WESLEY (ASSOC)	D: 0 E: 0	2
Peninsula-Delaware Conf.; 2010-2016, Lincoln: Wesley Chapel; 2016, No appt; 2016, Assoc. Dover: Wesley.					
SHORT, THOMAS CRAWFORD (<i>MARY H.</i>)	RE	P	RETIRED	D: 1960 E: 1962	19
Peninsula Conf., 1960; 1960-1967, North East; 1968-1973, Seaford-Mt. Olivet; 1974-1981, Asbury-Minquadale; 1982-1998, Aldersgate; 1999, Retired.					
SHUHAYDA, BERNARD DENNIS (<i>MARGARET L.</i>)	RE	A	RETIRED	D: 1990 E: 1994	5
Peninsula Conf., 1990; 1988-1993, Galena-Warwick; 1994-1999, Assoc. Dover: Wesley; 1999-2013, Frederica; 2013, Retired.					

SHULTZ, TODD (LINDA)	PL	P	MIDDLETOWN: BETHESDA	D: 0 E: 0	3
Peninsula-Delaware Conf.; 2014, Wilmington: St. Mark's (Assoc); 2015, Middletown: Bethesda.					
SIMMONS JR, GEORGE W (SANDRA)	FL	P	GREENSBORO-BURRSVILLE	D: 0 E: 0	3
Peninsula-Delaware Conf.; 2013-2014, Goldsboro and Greensboro-Burrsville; 2015, Greensboro-Burrsville.					
SIMPERS JR., JOHN WILLIAM	RE	A	RETIRED	D: 1956 E: 1960	27
Peninsula Conf., 1956; 1956-1957, School; 1958-1959, Charlestown; 1960-1968, Hockessin; 1969-1973, Centreville; 1974, Seaford; Mt. Olivet; 1975-1990, Assoc. Council Dir. (Camp Pecometh); 1991, Retired.					
SIMPSON, RUTHANN HIBBS (GEORGE T.)	FE	P	WILMINGTON: PENIEL	D: 1993 E: 2000	3
Peninsula-Delaware Conf., 1993; 1992-1994, Charlestown; 1995-1997, Milton-Nassau; 1998-2003, Trappe-Bruceville; 2004-2006, Mardela Springs; 2007-2014, Townsend; 2015, Wilmington: Peniel.					
SIPES, JAMES EDWARD	FE	P	SELBYVILLE: SALEM	D: 1998 E: 2001	4
Peninsula-Delaware Conf.; 1993-1999, Port Deposit-Tome; 1999-2002, Royal Oak Community; 2003-2007, Newark: Kingswood; 2008-2014, Seaford: Mt. Olivet; 2014, Selbyville: Salem.					
SLAK, LESLIE GAYE (DANIEL M.)	RE	A	RETIRED	D: 1991 E: 1994	7
Peninsula Conf., 1991; 1988-1992, Princess Anne-Mt. Vernon; 1993, Assoc. Salisbury: Bethesda; 1994-1996, Powellville; 1997-1998, Snow Hill: Whatcoat; 1999, Assoc. Newark; 2000, Sabbatical; 2001-2004, Delaware City/Port Penn; 2005, Chaplain Cokesbury Village; 2008, Perryville and Perryville: Principio; 2011, Retired.					
SLONIN, ALEXANDER LEON (MELVA J.)	RE	A	RETIRED	D: 1982 E: 1986	10
Peninsula Conf., 1982; 1981-1982, Hooper's Island; 1983-1985, Goldsboro Charge; 1986-1995, Ocean View; 1996-2001, Denton: St. Luke's; 2002-2007, New Castle; 2008, Retired.					
SMACK, ELIZABETH (LEROY)	PL	A	GUMBORO	D: 0 E: 0	2
Peninsula-Delaware Conf.; 2016, Gumboro.					
SMITH III, ARTHUR H (ALLISON B.)	OF	A	RETIRED	D: 0 E: 0	8
Peninsula-Delaware Conf.; 1999-2005, Bozman-Riverview; 2006-2010, Bethel; 2010, Retired.					
SMITH, CURTIS WARREN	RE	A	RETIRED	D: 1943 E: 1946	33
Detroit Conf., 1943; School; New Hampshire Conf., 1944-1963; Peninsula Conf., 1964; 1964-1965, East New Market; 1966-1970, Townsend; 1971-1975, Frankford; 1976-1981, Allen; 1982-1984, Cambridge-Choptank; 1985, Retired.					
SMITH, JOSEPH M (DOLLY)	PL	P	RIDGELY-THAWLEY'S	D: 0 E: 0	6
Peninsula-Delaware Conf.; 2012, Ridgely-Thawley's.					
SMITH, KYLE NEWTON (MARGARET P.)	RE	A	RETIRED	D: 1956 E: 1959	32
WNC Conf., 1956; Peninsula Conf., 1967; 1967-1969, Greensboro-St. Paul's; 1970-1973, Trappe-Oxford; 1974-1980, Milford: Calvary; 1981-1983, Chester-Bethel; 1984-1985, Harrington-Houston Charge; 1986, Retired.					
SNYDER, CHERYL (EUGENE)	FL	P	ELKTON: LEEDS	D: 0 E: 0	2
Peninsula-Delaware Conf.; 2006-2015, Elkton: Union; 2016, Elkton: Leeds.					
SONG, JONG-NAM (ONSOON)	FE	P	HOCKESSIN: DELAWARE KOREAN	D: 2003 E: 2003	4
New Mexico Conf., 2003; 1998-2003, Korean Albuquerque; Central Texas Conf., 2004; 2004-2010, St. Luke Killeen; Peninsula-Delaware Conf., 2014; 2011, Hockessin: Delaware Korean.					
SPEDDEN, HAROLD PRESTON (ELAINE M.)	RE	A	RETIRED	D: 1962 E: 1963	26
Peninsula Conf., 1962; 1962, Concord; 1963-1966, Ridgely; 1967-1976, Cambridge-St. Paul's; 1977-1986, Richardson Park; 1987-1991, Ocean City; 1992, Retired.					

STARK, JOHN (LINDA)	PL	A	SALISBURY: UNION	D: 0 E: 0	5
Peninsula-Delaware Conf.; 2013, Salisbury: Union.					
STARLING, JEANEL DANIELS (JAMES O. SR.)	RE	P	RETIRED	D: 2003 E: 2006	3
Peninsula-Delaware Conf., 2003; 1997-2000, Assoc. Lincoln-Milford-Harrington; 2001-2011, Milford: St. Paul; 2012-2014, Milford: St. Paul and West Harrington: Metropolitan; 2015, Retired.					
STARRETT, ROBERT W.	RE	A	RETIRED	D: 1966 E: 1971	19
Peninsula Conf., 1966; 1967-1969, Assoc. Wilmington: Aldersgate; 1970, School; 1971, Assoc. Atonement, Claymont; 1972-1975, Assoc. Dover:Wesley; 1976-1978, Chaplain and Assoc. Professor, Wesley College; 1979-1988, Wyoming; 1989-1999, Newark: Ebenezer; 1999, Retired.					
STATON, LAWRENCE ELMER (BETTY ANN)	RE	A	RETIRED	D: 1958 E: 1960	23
Peninsula Conf., 1958; 1958, Minquadales; 1959, Assoc. Easton-St. Mark's; 1960, Cheswold; 1961, Queenstown; 1962-1963, Chesapeake City; 1964-1967, Milton: Goshen; 1968-1969, Clayton; 1970-1975, Laurel-Christ; 1976-1977, St. Michael's: St. Luke's; 1978 -1979, Salisbury: St. Andrews; 1980-1983, Berlin: Stevenson; 1984-1988, Royal Oak Community; 1989-1991, Goldsboro; 1992-1994, Sudlersville; 1995, Retired.					
STAZESKY, RICHARD CHRISTOPHER (MARY ANNE)	RE	A	RETIRED	D: 1949 E: 1952	29
Peninsula Conf., 1949; 1949, School; 1950, Wilmington: Trinity; 1951-1957, School; 1958-1965, Silverbrook; 1966, Dir. of Urban Ministry, Wilm. Dist. Church Extension Society; 1967-1970, Exec. Dir., Meth. Mission & Church Extension Society, Inc.; 1971 -1973, Asst. Dir. for Client Services, Div. of Vocational Rehab., Dept of Labor; 1974-1975, Brandywine-Trinity; 1976-1980, Exec. Dir., Church Home Foundation; 1981-1999, President, Peninsula United Methodist Homes, Inc.; 1989, Retired.					
STERLING JR., WILLIAM TRAVIS (JACQUELINE E.)	RE	P	RETIRED	D: 1974 E: 1977	5
Peninsula Conf., 1974; 1972-1978, Oriole; 1977-1983, Sudlersville; 1984-1991, Fruitland: St. John's; 1992-1999, Quantico-Rockwalkin; 2000-2005, Ocean City: Atlantic; 2006-2010, Dist. Supt./Easton District; 2011-2012, Ocean Pines: Community Church; 2013, Retired.					
STERNER, CONSTANCE ELAINE	RE	A	RETIRED	D: 1983 E: 1986	13
East Ohio, 1983; 1983, School; 1984, Berea Assoc.; 1987-1994, Willoughby Hills; 1995-1997, Bay; Peninsula-Delaware Conf., 1999; 1998-2004, Berlin: Bethany; 2005, Retired.					
STEWART, WILLIAM (NANCY)	PL	A	GEORGETOWN: BETHESDA	D: 0 E: 0	2
Peninsula-Delaware Conf. 2016; Georgetown: Bethesda.					
STEWART, SALLY LOUISE	FE	P	FELTON-VIOLA	D: 2011 E: 2014	3
Peninsula-Delaware Conf. 2011; 2010-2014, Oriole; 2015, Felton-Viola..					
STRICKLER, CHARLES EDWARD	RE	A	RETIRED	D: 1961 E: 1963	41
Peninsula Conf., 1961; 1957-1959, Galena-Olivet; 1961-1975, Snow Hill: Bates; 1976, Sabbatical; 1977, Retired.					
STUBBS, SIMON NATHANIEL	RE	A	RETIRED	D: 1962 E: 1964	35
Lexington Conf., 1962; 1962, School; 1963, Denton-Williston; 1964-1965, Princess Anne; Peninsula Conf., 1965; 1966-1968, Pastoral Psychologist, Wash. Inst. for Emp. Train.; 1969-1971, Prog. Coord. Prince Georges County; 1972-1973, Asst. Dir. Catholic Univ.; 1974-1976, Dir. Community Serv., Psychiatric Inst.; 1977-1981, School; 1982, Leave of Absence; 1983, Retired.					
SUTTON JR., FRANK OWEN (SUZANNE R.)	RE	A	RETIRED	D: 1990 E: 1993	12
Peninsula Conf., 1990; 1990-1992, Cambridge-Choptank; 1993-1996, Snow Hill: Whatcoat; 1997-2005, Wyoming; 2006, Retired.					
SVE CZ, CAROL ELIZABETH	RE	A	RETIRED	D: 1994 E: 1997	7
Greater NJ, 1991; Peninsula-Delaware Conf., 1994; 1992-1994, Mardela Springs; 1995-1996, Queen Anne-Wye Mills; 1997-1999, Wilmington: Christ; 2000-2002, Chesapeake City; 2003-2007, Dagsboro; 2008-2011, Georgetown; 2011, Retired.					

TATE, NORMAN ADKINS (JOYCE)	RE	A	RETIRED	D: 1982 E: 1985	6
Peninsula Conf., 1982; 1981-1983, Oxford-Williamsburg; 1984-1999, Chaplain, D.C. Dept. of Corrections; 2000-2011, Loan United Church of Christ; 2012, Retired.					
TAYLOR, ALFRED ELWOOD (BEVERLEY J.)	RE	A	RETIRED	D: 1974 E: 1977	6
Peninsula Conf., 1974; 1974, School; 1975-1982, Sharptown-Mt. Vernon; 1983-1986, Queen Anne Charge; 1987-1990, Federalsburg-Bloomery; 1991-1996, Bridgeville: Union; 1997-2000, Cambridge: St. Paul's; 2001-2007, Wilmington: Chester Bethel; 2008-2011, Mariner's Bethel; 2012, Retired.					
TERRY, CAROL ANN	RL	A	RETIRED	D: 0 E: 0	8
Peninsula-Delaware Conf.; 1999-2002, East New Market; 2003-2010, Assoc. Smyrna: Asbury; 2010, Retired.					
TILGHMAN SR, JEROME EDWARD (LINDA)	FE	P	CAMBRIDGE-VIENNA	D: 2010 E: 2012	3
MINISTRIES Peninsula-Delaware Conf., 2010; 2001-2005, Bellevue-Royal Oak; 2006-2008, Smithville: New Revived; 2009-2014, Lewes; 2015, Cambridge-Vienna Ministries.					
TIMMS SR, ROBERT W (CATHY)	PL	P	CHESTER: KENT ISLAND (ASSOC)	D: 0 E: 0	5
Peninsula-Delaware Conf.; 2013, Chester: Kent Island (Assoc.).					
TOOMEY, CLIFTON F (PEGGY)	PL	P	ROXANA	D: 0 E: 0	8
Peninsula-Delaware Conf.; 2010-2015, Roxana; 2016, Roxana and Fenwick: Bayside Chapel; 2016, Roxana.					
TOWNSEND, ROBBIE BRITTON (ELIZABETH W.)	FE	P	HOCKESSIN	D: 2001 E: 2004	4
Peninsula-Delaware Conf., 2001; 1999-2002, Millington-Crumpton; 2003-2007, Millsboro: Grace; 2008-2013, Salisbury: Bethesda; 2014, Hockessin.					
TULAK, GARY STUART (JUDITH ANN)	RE	A	RETIRED	D: 1971 E: 1975	12
Peninsula Conf., 1971; 1970-1974, Cambridge-Choptank; 1975-1977, Assoc. Easton: St. Mark's; 1978-1983, Odessa; 1984-1993, Salisbury: Grace; 1994-1996, Bear: Red Lion; 1997-2005, Bridgeville: Union; 2006, Retired.					
TULL, RUTH TURPIN (WILLIAM D.)	RE	P	RETIRED	D: 1994 E: 1997	12
Peninsula-Delaware Conf.; 1992, Assoc. Seaford: St. John's; 1993-1996, Clarksville: St. George's; 1997-1999, Clarksville: St. George's and Millville Charges; 2000-2005, Hurlock-Wesley; 2006, Retired.					
TUNIK, ASHER (DEBORAH)	FE	A	NEWARK: KINGSWOOD	D: 2008 E: 2010	3
Peninsula-Delaware Conf., 2008; 2003-2010, Port Deposit-Tome; 2010-2013, Chestertown: Christ; 2014, Chestertown: Christ and Worton-Fairlee: Worton; 2015, Newark: Kingswood.					
TUNNELL, KARIN GAY	FE	A	ODESSA: ST PAUL'S	D: 1998 E: 2000	13
Peninsula-Delaware Conf., 1998; 1996-1999, Queenstown-Wye; 2000-2004, Assoc. Wilmington: Aldersgate; 2005, Odessa.					
TURNER III, ANDREW J (DEBRA)	PL	P	CRISFIELD: SHILOH	D: 0 E: 0	2
Peninsula-De Conf.; 2003-2008, Upper Fairmount: Christ; Reinstated 2016; 2016, Crisfield: Shiloh.					
VAN DER WALL, JAMES CARLTON (MARIE A.)	RE	A	RETIRED	D: 1978 E: 1980	5
No. New York Conf., 1978; Peninsula Conf., 1980; 1980-1982, Delmar: Melson; 1983-1984, Queenstown-Grasonville; 1985-1989, Grasonville: Immanuel; 1990-1994, Camden-Woodside; 1995-1996, Harrington-Houston; 1997-2002, Millsboro: Grace; 2003-2009, Wilmington: St. Paul's; 2010-2012, Selbyville: Salem; 2013, Retired.					
VAN TINE, JOHN WILLIAM (VIRGINIA R.)	RE	A	RETIRED	D: 1970 E: 1974	6
Peninsula Conf., 1970; 1970-1972, St. James-Worton; 1973-1976, Cheswold; 1977-1982, Queen Anne Charge; 1983-1988, Oxford; 1989-1995, Assoc. Wilmington: Aldersgate; 1996-2002, Newark: Kingswood; 2003-2007, Laurel: Centenary; 2008-2011, Georgetown: Wesley; 2012, Retired.					

VANCE, RICHARD ALLEN	FE	P	EM GEN COMM UNITED METHODIST MEN	D: 1994 E: 1997	2
<p>Peninsula-Delaware Conf., 1994; 1992-1994, Deal Island-St. John's; 1995-1997, Berlin: Bethany; 1998-2000, Georgetown: Wesley; 2001-2006, Elkton: Leeds; 2007-2012, Chestertown: First; 2013-2014, Denton: St. Luke's; 2015-2016, Newark: Ebenezer; 2016, GCUMNM: Dir Men's Ministry.</p>					
VROMAN, DALE LYNN (ANITA SUSAN)	RE	A	RETIRED	D: 1973 E: 1975	10
<p>Detroit Conf., 1974; 1973, School; 1974-1975, Dryden-Attica; Peninsula Conf., 1976; 1973, Queen Anne Charge; 1976-1981, East New Market; 1982-1986, Princess Anne: Antioch; 1987-1989, Assoc. Salisbury: Trinity; 1990-1999, Selbyville: Salem; 1999-2002, Cambridge: Zion, 2003-2007, Salisbury: Bethesda; 2008, Retired.</p>					
WALKER, DANIEL EDWARD (RUTH)	RE	A	RETIRED	D: 1963 E: 1966	24
<p>Peninsula Conf., 1963; 1963, St. Thomas; 1964-1969, Mardela; 1970-1978, Rock Hall; 1979-1986, Federalsburg-Bloomery-Chestnut Grove; 1987-1993, Chaplain, Peninsula United Methodist Homes; 1994, Retired.</p>					
WALLACE, ERVIN	FL	P	SHARPTOWN-ZION	D: 0 E: 0	4
<p>Peninsula-Delaware Conf.; 2013, Assoc., Princess Anne: Metropolitan and Assoc. Wesley Foundation UMES; 2014, Sharptown-Zion.</p>					
WALLACE SR., WILLIAM THOMPSON (PATIENCE H.)	FE	P	ST MICHAELS: UNION	D: 1982 E: 1986	4
<p>Peninsula Conf., 1982; 1974-1983, Fruitland-Mt. Calvary; 1984-1987, Middletown: Dale's Charge; 1988-1993, Lewes; 1994-2013, Cambridge: Waugh Chapel; 2014, St. Michaels: Union.</p>					
WALTERS, MARLENE LOUISE (THOMAS J.)	RE	A	RETIRED	D: 1976 E: 1979	23
<p>Peninsula Conf., 1976; 1976, School; 1977-1980, Dept. of Pastoral Care, Wilmington Medical Center; 1981-1982, Assoc. Wilmington-Grace; 1983-1994, Wilmington: Mt. Lebanon; 1995, Retired.</p>					
WALTON SR, DANIEL RICHARD (BARBARA JEAN)	FE	P	CLAYTON: EWELL-ST PAUL	D: 2004 E: 2007	3
<p>Peninsula-Delaware Conf., 2004; 1999-2003, Bethel; 2004-2006, Princess Anne: Antioch; 2007-2013, Salisbury: Zion; 2014, Frederica; 2015, Clayton: Ewell's-St. Paul.</p>					
WALTON, HAROLD EDWARD	RE	A	RETIRED	D: 1953 E: 1955	27
<p>South Carolina Conf., 1953; Peninsula Conf., 1966; 1966-1970, Min. Ed., Seaford-St. John's; 1971-1976, Assoc. Newark; 1977-1980, Middletown; 1981-1984, Chestertown-First; 1985-1990, Bridgeville: Union; 1991, Retired.</p>					
WALTON, PHYLLIS LEE (G. KENNETH)	FE	P	DELMAR: ST STEPHEN'S	D: 2003 E: 2006	8
<p>Peninsula-Delaware Conf., 2003; 1997-2004, Hickory Hill; 2005-2009, Assoc. Milford: Avenue; 2010, Delmar: St. Stephen's.</p>					
WALZ, JAMES PAUL (MARGARET C.)	RE	P	RETIRED	D: 1970 E: 1973	12
<p>Peninsula Conf., 1970; 1970-1975, Mt. Lebanon; 1976-1977, School; 1980-1983, Galena; 1984-1994, Elkton-East Cecil; 1995-1999, Bear: Union; 2000-2006, Camden: Whatcoat; 2006, Retired.</p>					
WARNER, ERIC	FE	P	SUDLERSVILLE	D: 2015 E: 0	1
<p>Peninsula-Delaware Conf., 2015; 2011-2012, Powellville; 2013, Salisbury: Asbury (Assoc.); 2017, Sudlersville.</p>					
WARNER, ROBERT LEWIS (AUDREY A.)	RE	A	RETIRED	D: 1971 E: 1975	21
<p>Peninsula Conf., 1971; 1971-1974, Assoc. Wilmington: St. Mark's; 1975, Warwick; 1976, Supernumerary Leave; 1977-1980, Leave of Absence; 1981-1984, Chesapeake City: Trinity; 1985-1988, Assoc. Elkton-Providence; 1989-1996, Marshallton-Cedars; 1997, Retired.</p>					
WATERS, C. CLAUDIA (MORRIS)	FE	P	LINCOLN: WESLEY CHAPEL MILFORD: ST PAUL	D: 2005 E: 2009	2
<p>Peninsula-Delaware Conf., 2005; 1998-1999, Assoc. Clarksville: Union Wesley; 2000-2012, Millsboro: Harmony; 2013-2015, Hurlock and Preston: Mt. Calvary; 2016, Milford: St Paul and Lincoln: Wesley Chapel.</p>					
WATTS, ROSLYN K (ERNEST)	PL	P	CHURCH CREEK-CAMBRIDGE	D: 0 E: 0	3
<p>Peninsula-Delaware Conf.; 2015, Church Creek-Cambridge.</p>					

WEBSTER, EARL DAVID (LUCINDA)	PL	A	DEAL ISLAND-ST JOHN;S	D: 0 E: 0	3
Peninsula-Delaware Conf.; 2015, Deal Island-St. John's.					
WEIN, RANDOLPH LEE (SNEZHANA)	FE	A	MEDICAL LEAVE	D: 1991 E: 1995	13
Peninsula Conf., 1991; 1989-1992, Church Creek; 1993-1997, Assoc. Wilmington: Grace; 1998-2000, Ext. Min. Wilm. District Facilitator of Outreach Revitalization and Mission Area Ministry; 2001-2002, Assoc. Newark; 2003-2004, Mt. Lebanon; 2005, LOA; 2006, Medical Leave.					
WESSELL, FREDERICK DAVID (LINDSAY)	FE	P	WYOMING	D: 2008 E: 2010	2
Peninsula-Delaware Conf., 2008; 2008-2010, Clarksville:St. Georges; 2011-2015, Seaford-Reliance; 2016, Wyoming.					
WESSELL, LINDSAY MARIE (FREDERICK)	FE	P	SEAFORD: CONCORD	D: 2008 E: 2010	3
Peninsula-Delaware Conf., 2008; 2008-2009, Roxana; 2010-2011, Assoc. Milford: Avenue; 2012-2014, Sharptown-Asbury; 2015, Seaford: Concord.					
WHALEY, CHRISTINA LEE (KENNETH J.)	FE	P	PRINCESS ANNE: ANTIOCH PRINCESS ANNE: ASBURY	D: 1997 E: 2009	3
Peninsula-Delaware Conf., 1997; 1993-1995, Gumboro-Whitesville; 1996-1998, Laurel-Mt. Pleasant; 1999-2003, Lincoln; 2003-2006, Source. God; 2006, Laurel: Trinity; 2007-2010, Greensboro-Burrsville; 2011-2014, Snow Hill: Bates Memorial; 2015, Princess Anne: Antioch and Princess Anne: Asbury.					
WHALEY, DORIS B (WILLIAM)	RL	A	RETIRED	D: 0 E: 0	8
Peninsula-Delaware Conf.; 2008, Gumboro; 2010, Retired.					
WHEATLEY JR., LEONARD HENRY	RE	A	RETIRED	D: 1979 E: 1984	19
Peninsula Conf., 1979; 1976-1979, Harmony; 1980-1983, Church Creek Charge; 1984-1990, Preston-Grove; 1991-1995, Pittsville-Willards; 1996-1999, ABLC:Board of Child Care; 1999, Retired.					
WHEELER, ZACHARY (STACY)	PL	P	NANTICOKE: ASBURY	D: 0 E: 0	2
Peninsula-Delaware Conf. 2016; 2016, Nanticoke Charge.					
WHITE JR, RUDOLPH HENRY (VERNETTE)	FE	P	SMYRNA: CENTENNIAL	D: 2010 E: 2012	13
Peninsula-Delaware Conf., 2010; 2005, Smyrna: Centennial.					
WHITNEY, JONATHAN (PATRICIA ANN)	FE	P	NEW CASTLE: BUTTONWOOD WILMINGTON: BRANDYWINE COMMUNITY	D: 2003 E: 2006	2
Peninsula-Delaware Conf., 2003; 1992-1995, Elkton Providence; 1999-2004, Howard Bailey Program; 2003-2004, Ezion-Mt. Carmel; 2005-2009, East New Market-Linkwood; 2010-2013, Pocomoke City-Mt. Zion; 2014-2015, Wilmington: Brandywine Community 2016, Wilmington: Brandywine Community and New Castle: Buttonwood.					
WHITTINGTON, JOYCE ANN	RP	P	RETIRED	D: 2000 E: 0	6
Peninsula-Delaware Conf., 2000; 1994-1997, Whaleyville-Bishopville; 1998, Church Hill-Burrsville; 2007-2011, Incapacity Leave; 2012, Retired.					
WHITTINGTON, SHENEATTA	PL	A	FRUITLAND: ALLEN	D: 0 E: 0	4
Peninsula-Delaware Conf.; 2014, Fruitland-Allen.					
WILEY JR, EUGENE MARTIN (CAROLINE)	RE	P	RETIRED	D: 2005 E: 2010	7
Peninsula-Delaware, 2005; 2003-2004, Summit; 2005-2009, Elkton: Wesley; 2009-2010, Bear: Union; 2011, Retired.					
WILKINS, EDWARD REED (DORIS M.)	RE	A	RETIRED	D: 1954 E: 1956	23
Peninsula Conf., 1954; 1954-1955, School; 1956-1959, Assoc. Wesley: Dover; 1960-1964, Bridgeville; 1965-1966, Princess Anne-Antioch; 1967-1975, Chaplain: Wesley College; 1976-1982, Denton: St. Luke's; 1983-1987, Easton: St. Mark's; 1988-1994, Salisbury: Asbury; 1995, Retired.					
WILLIAMS, CAROLYN SIDITHIA	FE	P	WILMINGTON: RICHARDSON PARK	D: 2012 E: 2014	3
Peninsula-Delaware Conf., 2012; 2005-2011, Assoc. Bear: Cornerstone; 2012-2014, Rock Hall-Fairlee; 2015, Wilmington: Richardson Park.					

WILSON, ANN SHORT (ROBERT)	RD	P	RETIRED	D: 1999 E: 0	14
Peninsula-Delaware Conf., 1999; 1999-2000, Mission Area Ministry Facilitator; 2001, Assoc. Milton-Goshen; 2002, Wilmington: Aldersgate; 2004, Retired.					
WILSON, BARBARA MAE	RL	A	RETIRED	D: 0 E: 0	9
Peninsula-Delaware Conf., 1999-2000, Laurel-Mt. Pleasant; 2001, Assoc. Seaford-St. John's; 2002-2004, Assoc. Laurel: Christ; 2004, Harbeson; 2005-2008, EM Methodist Manor House; 2009, Retired.					
WILSON, WILLIAM STANNARD	RE	A	RETIRED	D: 1980 E: 1986	22
Maine Conf., 1980; 1978, Phillips Charge; 1982, Jacksonville Charge; 1987-1988, Goldsboro Charge; Peninsula Conf., 1989; 1989-1994, Crisfield: Immanuel; 1995, Snow Hill-Bates Memorial; 1996, Retired.					
WILSON, WOODROW J (CHRISTINA)	FL	P	OCEAN VIEW: MARINER'S BETHEL (ASSOC)	D: 0 E: 0	13
Peninsula-Delaware Conf.; 1998-2003, Princess Anne-Mt. Vernon; 2004, Laurel: Trinity; 2005, Assoc. Ocean View: Manner's Bethel.					
WOLFF, JOAN (H. RODMAN)	FL	P	OXFORD	D: 0 E: 0	8
Peninsula-Delaware Conf.; 2004-2009, Preston: Bethesda; 2010, Oxford.					
WOODRUFF, ELLSWORTH PRICE (SHIRLEY E.)	RE	A	RETIRED	D: 1974 E: 1976	13
Peninsula Conf., 1974; 1972, Crapo Circuit; 1973-1977, Worton-St. James; 1978-1979, Bethel Charge; 1980-1985, Cheswold Charge; 1986-2004, Chaplain, Delaware Home and Hospital; 2005, Retired.					
WOOLSEY, AMOR	PE	P	CHAPLAIN MD NATIONAL GUARD CHESTER: KENT ISLAND (ASSOC)	D: 2016 E: 0	3
Peninsula-De Conf.; 2015, Chester: Kent Island (Assoc) and MD National Guard.					
WRIGHT, BERNADETTE (GEORGE)	PL	P	STILL POND-COLEMAN NEW CHRISTIAN CHAPEL OF LOVE	D: 0 E: 0	2
Peninsula-Delaware Conf. 2016; 2016, Still Pond-Coleman: New Christian Chapel of Love					
YARNALL, AMY DANIELLE (V. RAY)	FE	P	DOVER: WESLEY	D: 2001 E: 2004	7
Peninsula-Delaware Conf., 2001; 1998, Delaware City/Port Penn; 1999-2002, Summit; 2003-2010, Chesapeake City; 2011, Dover: Wesley.					
YOUNG, JAMES (ESTELLA)	PL	P	DELMAR: UNION	D: 0 E: 0	7
Peninsula-Delaware Conf.; 2011, Delmar: Union.					
ZOLLINHOFFER, HENRY EVAN (JANET M.)	RE	A	RETIRED	D: 1980 E: 1982	25
Baltimore Conf., 1970; Peninsula Conf., 1980; 1977-1983, Smith Island; 1984-1986, Berlin: Stevenson; 1987-1992, Millington-Crumpton; 1993, Retired.					

LAY PERSONS PASTORING LOCAL CHURCHES

Name	Appointment	Address	Yrs
ADKINS, MILBOURNE	SALISBURY: WALSTON SWITCH-MT HERMAN	6687 QUERCUS DRIVE HEBRON, MD 21830 R: (410) 726-3733	4
ANDERSON, KENNETH	MIDDLETOWN: DALE MEMORIAL TOWNSEND: LEE HAVEN	132 ISLAND LANE CLAYTON, DE 19938 R: (302) 531-8678	2
BERRY, JOSHUA	ROYAL OAK: COMMUNITY	PO BOX 126 ROYAL OAK MD 21662 C: (410) 745-6151	1
BROWN, ZACHARY	MARYDEL: CALVARY	306 HAMILTON WAY SMYRNA DE 19977 R: 302-332-8457	2
ECK, RAYMOND	NEW CASTLE	510 DELAWARE ST NEW CASTLE DE 19720 C: 302-328-2207	2
HERMAN, JANICE	MILLSBORO: FRIENDSHIP	30983 FRIENDSHIP RD MILLSBORO DE 19966 C:302-945-0516	1
NICHOLS, JOHN	ELKTON: PROVIDENCE	157 HIGH ST ELKTON MD 21921 C: 410-398-2453	2
SCOTT, CHARLES	BRIDGEVILLE: TRINITY	18167 ATLANTA ROAD BRIDGEVILLE, DE 19933 R: (302) 337-3888	2
WAYMAN, CLARENCE	GRASONVILLE: CARMICHAEL	2718 N ROSEDALE ST BALTIMORE MD 21216 R: (410) 669-1071	2
WELLS, KEVIN	BLADES	27031 SAND SHRIMP LN LONG NECK DE 19966 C: 302-462-1576	2
WHEATLEY, BRIAN	EAST NEW MARKET	10695 SERENITY CIRCLE SEAFORD, DE 19973 R: (302) 536-1210	3
WHITAKER, JAMES	CAMBRIDGE: WAUGH CHAPEL	PO BOX 275 CAMBRIDGE MD 21613 C: 410-228-5189	2
WILSON, DONNA	DELAWARE CITY/PORT PENN	78 THORN LANE NEW CASTLE DE 19720 C: 302-838-7664	1

CERTIFIED LAY MINISTERS PASTORING LOCAL CHURCHES

Name	Appointment	Address	Yrs
CAIN, JOSEPH	SHOWELL	45 SEABREEZE RD BERLIN MD 21811 R: 410-641-6384	2
GUSTAFSON, DANIEL	CRAPO: ST JOHN'S	4860 WINNDY HILL RD TRAPPE MD 21673 R: 443-482-2217	2
HOOD, JANET	HEBRON: CHARITY	1765 DIVIDING CREEK RD POCOMOKE CITY MD 21851 R: (410) 957-0960	12

LECATES, JAMES	WILLARDS-MT PLEASANT	7575 PERDUE ST PITTSVILLE MD 21850 R: 443-523-2283	4
LITTLETON, WILLIAM	SALISBURY: WASHINGTON	PO BOX 4321 SALISBURY MD 21803 R: 410-641-5676	3
MULHOLLAND, DONALD	SHARPTOWN-GALESTOWN	30141 BUCKHILL LN DAGSBORO DE 19939 R: 410-732-6736	2
RUARK, JAMES	LAUREL: MT ZION	8252 ROBIN HOOD DR SALISBURY MD 21801 R: 410-742-7388	3
STONE, BONNIE	PRINCESS ANNE: JOHN WESLEY	PO BOX 144 PRINCESS ANNE MD 21853 R: 410-651-3769	2

Clergy From Other Conferences or Methodist Denominations
Serving the Peninsula-Delaware Conference
(Para. 426.1)

BRIAN G ALBERT
(EASTERN PA CONF)

POCOMOKE CITY-BETHANY
410 SOUTH BLVD
SALISBURY, MD 21801
C: 410-957-0991 R: 443-859-8853

ANTHONY AVERY ARRINGTON
(EASTERN PA CONF)

WILMINGTON: HOLLY OAK CALVARY
400 HILLCREST AVE
WILMINGTON, DE 19809
C: 302-764-3145 R: 302-765-3401

WALTER H CROCKER
(EASTERN PA CONF, RETIRED)

BERLIN: TAYLORVILLE
15 SANDY BRANCH DRIVE
SELBYVILLE, DE 19975
C: 302-208-1233 R: 302-422-5162

DENNIS DERR
(SUSQUEHANNA CONF, RETIRED)

MILLSBORO: CAREY'S
27232 BUCKSKIN TRAIL
HARBESON, DE 19951
R: 302-664-1821

ROGER FREDERICK
(UPPER NEW YORK CONF)

BEAR: CORNERSTONE
3135 SUMMIT BRIDGE RD
BEAR, DE 19701
C: 302-836-0140

NEIL GUTMAKER
(EASTERN PA CONF)

CHESAPEAKE CITY
PO BOX 196
CHESAPEAKE CITY, MD 21915
C: 410-885-5641 R: 410-306-4094

KAREN S HOFF
(IOWA CONF)

WILMINGTON: CHRIST
2615 FOULK ROAD
WILMINGTON, DE 19810
C: 302-475-3549 R: 641-745-5611

ROBERT G. KIRKLEY
(BALT/WASH CONF, RETIRED)

CHURCH CREEK
PO BOX 10
TAYLORS ISLAND, MD 21669
R: 410-228-2420

KARL KRAFT
(GREATER NJ CONF, RETIRED)

KENTON
78 SWEETFLAG DRIVE
DOVER, DE 19904
R: 609-617-2541

DAVID MCMILLAN
(EASTERN PA CONF)

WILMINGTON: ST PAUL'S
4 MALVERN CT
WILMINGTON, DE 19803
C: 302-478-3135 R: 484-883-1050

GARY LEE MEEKINS
(EASTERN PA CONF, RETIRED)

BRIDGEVILLE
41 CHURCH STREET
BRIDGEVILLE, DE 19933
C: 302-337-7090 R: 302-337-7607

CONSTANCE A PAULSON
(BALT/WASH CONF, RETIRED)

BERLIN: BETHANY
55 CANNON DRIVE
OCEAN PINES, MD 21811
C: 410-641-2186 R: 410-641-5194

DAVID RYAN
(EASTERN PA CONF)

CHESTERTOWN: CHRIST
526 N KENT STREET
CHESTERTOWN, MD 21620
C: 410-778-2977 R: 410-778-2722

SUSAN SLIKER
(EASTERN PA CONF)

HICKORY HILL
32028 SUSSEX STREET
DAGSBORO, DE 19939
C: 302-732-6918 R: 302-732-6805

VICTORIA STARNES
(BALTIMORE/WASHINGTON CONF)

REHOBOTH BEACH: EPWORTH
37403 3RD STREET
REHOBOTH BEACH, DE 19971
C: 302-227-7743 R: 302-745-2278

Clergy From Other Denominations
Serving the Peninsula-Delaware Conference
(Para. 426.2)

CORNELIUS BERRY
(BAPTIST)

RIDGELY: NEW BEGINNINGS
PO BOX 216
GREENSBORO, MD 21639
R: 202-716-0854

WILLIAM RAYMOND DAVIS
(ASSEMBLY OF GOD)

ANGOLA: CONLEY'S
610 LOCUST STREET
CAMBRIDGE, MD 21613
C: 302-945-1881 R: 410-228-3539

DAVID P GRIFFIN
(CHURCH OF THE NAZARENE, RETIRED)

HARMONY-AMES
6221 BETHLEHEM ROAD
PRESTON, MD 21655
C: 410-673-1805 R: 410-673-2411

KIMBERLY B LONG
(PRESBYTERIAN USA)

CAMBRIDGE-CHOPTANK
1317 BROADVIEW DRIVE
CAMBRIDGE, MD 21613
R: 404-656-0481

HELEN M. MCFADDEN
(REFORMED CHURCH IN AMERICA)

HOUSTON
110 BEACH PLUM DRIVE
MILFORD, DE 19963
C: 302-424-7685 R: 302-424-3925

WARD MESICK
(ORDAINED WESLEYAN CLERGY)

WESLEY FOUNDATION: U. OF DE
1806 CHRISTIANA MEADOWS
BEAR, DE 19701
R: 302-753-5382

NAM SONG JUNG
(PRESBYTERIAN)

SALISBURY: KOREAN
830 S. SCHUMAKER DRIVE
#204
SALISBURY, MD 21804
C: 410-860-0090 R: 571-414-1467

TURHAN POTTER
(NATIONAL BAPTIST)

CHESTER: NEW
PPO BOX 153
CHESTER MD 21619
C: 410-643-5881 R: 410-200-5505

HOWARD F. TRAVERS JR
(FOURSQUARE CHURCH)

PITTSVILLE-WILLARDS
807 E WILLIAM STREET
SALISBURY, MD 21802
C: 443-783-1730 R: 410-548-9318

SURVIVING SPOUSE DIRECTORY

"Honor the widows"
(1 Timothy 5:3)

- Beall, Mrs. Jane R. (Dallas), 921 N Grimes, McPherson KS 67460 (620-241-2146)
Benjamin, Mrs. Nancy K. (Nelson), Manor House Apt 293 1001 Middleford Rd, Seaford DE 19973 (302-628-4833)
Blakelock, Mrs. Vivian (Thomas), 30081 Mt Vernon Road, Princess Anne MD 21853 (410-651-3757)
Blevins, Mrs. Gloria (Edward), 8035 Greenbriar Swamp Rd, Salisbury MD 21804 (410-742-7890)
Boda, Mrs. Betty J. (Alexander L.), 1601 Hamsbrook Boulevard, Cambridge MD 21613 (410-228-3308)
Bosserman, Mrs. Carol (Phillip), 414 E State Street, Delmar MD 21875 (410-896-3881)
Bostick, Mrs. June W. (Joseph C.), Apt 625 1001 Middleford Road, Seaford DE 19973 (302-628-4895)
Brewer, Mrs. Florence E. (Otho G.), 5613 Broad Drive, Laurel DE 19956 (302-875-2978)
Bruner, Mrs. Theresa (Frederick), 1523 Enyart Way Unit 204, Annapolis MD 21409 (410-251-2849)
Burge, Mrs. Eileen (Charles D.), 8751 N Shore Road, Harrisville NY 13648 (315-543-7407)
Butler, Mrs. Alice W. (Widmon, Jr.) 1101 E Gibbsboro Rd Apt 228, Lindenwold NJ 08021 (856-344-2597)
- Charleron, Mrs. Paulotte (Xavier), 408 Cherry Street, Laurel DE 19956 (302-877-0573)
Charlton, Mrs. Darlene (Henry), 2 McArthur Court Apt H, Cockeysville MD 21030 (410-683-8658)
Chase, Mrs. Mary (Harvey), 902 Central Avenue, Cambridge MD 21613 (410-228-5031)
Cogan, Mrs. Carmen (Earl), 2643 Chandler Drive Apt. 98, Bowling Green KY 42104 (270-792-2819)
Commodore, Mrs. Janet H. (George), 937 Winding Way, Salisbury MD 21804 (410-742-6529)
Cook, Mr. Walter (Wanda) 408 Rosewood Dr., Newark, DE 19713 (302-368-8711)
- Ellis, Mrs. Veda V. (Ralph A. Jr.), 3 Arbor Drive, Dover DE 19904 (302-730-0773)
- Ford, Mrs. Virginia (Warren J.), 503 Lincoln Avenue, Delmar DE 19940 (302-846-3156)
- Golden, Mrs. Sarah H. (Arley), 2626 Sherwood Drive Sherwood Park I, Wilmington DE 19808 (302-995-6006)
Gordy, Mrs. Beverly (Howard), 606 South Park Drive, Salisbury MD 21804 (410-548-9071)
Greene, Mrs. Shirley (Wallace L.), 2430 Rock Drive, Cambridge MD 21613 (410-228-7017)
Greene, Mrs. Thelma Tanner (Walter Hayward), 200 Holly Court #204, Delmar DE 19940 (302-846-2491)
- Hackshaw, Mrs. Peggy R. (Ewart C.), 34567 Sandpebble Drive, Sterling Height MI 48310 (586-795-2480)
Hamilton, Mrs. Marjorie (Richard), 4208 Broughton Street The Highlands, Valdosta Ga 31605 (229-253-9577)
Hart, Mrs. Agnes (Charles B.), 11350 Woodstock Road 1156, Roswell Ga 30075 (770-641-1357)
Hopkins, Mrs. Anna B. (Ralph W.), 100 East Ocean View Ave Apt 608, Norfolk VA 23503
Hudson, Mr. William. (Accola), 8212 Calhoun Road, Milford DE 19963 (302-422-8753)
Hudson, Mrs. Dorothy (William H.), 35420 Council Lane, Lewes DE 19958 (302-945-0680)
Humphrey, Mrs. Gladys G. (William Lee), 48 Dogwood Lane, Mays Landing NJ 80330 (609-909-8784)
- Johnson, Mrs. Deborah Y. (Vaughn A.), 409G Brookridge Dr, Salisbury MD 21801 (410-742-6086)
Johnson, Mrs. Rebecca (William), 534 Cannon Street, Chestertown MD 21820 (410-778-8158)
Jones, Mrs. Rebecca A. (James), 211 Mason Runn Lane, Rising Sun MD 21911 (410-658-5210)
- Kelly, Mrs. Ann (Robert), 1915 Brian Court, Bear DE 19701 (302-753-5765)
Knotts, Mrs. Joan (Clyde H. Sr.), 32 Berkshire Road, New Castle DE 19720 (302-655-2649)
- Lasbury, Mrs. Kaylene (Charles Edwin), 30619 Cedar Neck Rd Unit 1108, Ocean View DE 19970 (302-537-7717)
Ledger, Mrs. Susan P. (Ike Franklin), 1203 Middleneck Drive, Salisbury MD 21804 (410-603-9001)
Lee, Mrs. Virginia G. (Edward W.), 516 Emory Court Apt #102, Salisbury MD 21804 (410-546-0610)
Lipsius, Mrs. Sharon L. (Herman E.), 105 Glendale Ave, Centreville MD 21617 (410-758-4767)
Littleton, Mrs. Alfreda T. (D'arcy), P.O. Box 194, Camden DE 19934
Lyburn, Mrs. Lynn O. (Glenn H.), 32681 Gordy Road, Laurel DE 19956 (443-859-7325)
- Mackey, Mrs. Jayne (Jesse R.), The Sea Farer #205 16401 Perdido Key Dr, Pensacola FL 32507 (850-492-0758)
Massimilla, Mrs. Edna M. (John), 2815 Byberry Road Suite 118, Hatboro PA 19040 (215-675-6800)
Maxwell, Mrs. Muriel (Ashley), 8915 Bethel Road, Berlin MD 21811 (410-641-3328)
McGee, Mrs. Kathy (Michael), 17314 N Village Main Blvd Unit 50, Lewes DE 19583
Mitchell, Mrs. Janet (John), 1103 Appalachian Blvd, Arden NC 28704 (302-593-2674)
Murray, Mrs. Carol (Donald), 21781 Zoar Road, Georgetown DE 19947 (302-856-6107)
Musgrove, Mrs. Betty (L. Wayne), 728 Rosetree Lane, Seaford DE 19973 (302-629-7807)
- Painter, Mrs. Mildred (Buford), c/o Penny Hope 105 Allegany Rd, Stevensville MD 21666 (410-310-6120)
Park, Mrs. Myong-Aon-Won (James Chong), Dusseldorf, Germany
Parker, Mrs. Sarah M. (Garry), 112 Glenwood Avenue, Easton MD 21601 (443-786-8587)
Paul, Mrs. Margaret A. (David Paul), 408 Ryan Court, Felton DE 19943 (302-284-8942)
Poukish, Mrs. Joyce L. (Charles H.), 2001 Harrisburg Pike Apt RR421, Lancaster PA 17601 (717-390-4957)
- Rector, Mrs. Patricia N. (David), 5900 Rockawalkin Road, Salisbury MD 21801 (410-742-9375)
Riddleberger, Mrs. Ann (Robert), 850 Beaglin Park Drive, Salisbury MD 21804 (410-546-3955)
Roach, Mrs. Jane (Phillip Fields), 1616 Mt Hermon Road, Salisbury MD 21804
Roberts, Mrs. Gwendolyn O. (James H.), 426 S. New Street Apt 214, Dover DE 19904 (302-730-3842)
Robinson, Mrs. Marie E. (Frank W.), 6478 Sea Shore Highway, Bridgeville DE 19933 (302-337-7877)
- Sackett, Mrs. Ramona G. (Rudi L.), Po Box 797, Madison WV 25130 (304-989-0609)
Sanders, Mrs. Bernice I. (Samuel P.), 307 Mill Pond Lane #146, Salisbury MD 21804 (443-358-5117)

Squires, Mrs. Aileen P. (Charles H.), 1032 Chesapeake Drive Apt 7a, Havre DE Grace MD 21078 (410-939-0472)
Stanley, Mrs. Margaret V. (Nelson C.), 6080 Ocean Gateway, Trappe MD 21673 (410-820-7835)
Stapleton, Mrs. Barbara (Joseph Gordon), 132 New Castle Drive, South Bethany DE 19930 (302-539-0208)

Thomas, Mrs. Sandra B. (Robert L.), Po Box 937, Hurlock MD 21643 (410-943-1138)
Threadgill, Mrs. Berna E. (Joseph T., Jr.), 9 Village Court, Wilmington DE 19803 (302-421-9354)
Tomlin, Mrs. Lorraine (Lehman), 4201 Caitlin's Way, Millsboro DE 19966 (302-933-0907)
Turner, Mrs. Frances (William A.), 3 Lone Acre Road, Wilmington DE 19803

Wall, Mrs. Corrine (Thomas), 130 Eighth Street, Pocomoke City MD 21851 (410-957-4239)
Wallace, Mrs. Bonnie (Stephen L.), 73 East Huntington Circle, Dover DE 19904 (302-526-2039)
Wallace, Mrs. Ebba (Robert), 10 Newton Dr, Maynard MA 01754 (423-479-5089)
Wilkins, Mrs. Salivia T. (Samuel), The Simpson House 2101 Belmont Ave, Philadelphia PA 19131 (215-871-5417)
Williams, Mrs. Faye W. (Silvan Darnell), 30811 Division Street, Princess Anne MD 21853 (410-621-5723)
Winchester, Mrs. Emily (Horace), 305 Sagefield Road, Sudlersville MD 21688 (410-438-3431)

Peninsula-Delaware

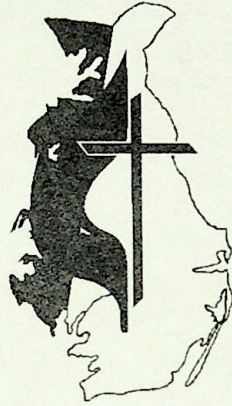

Annual Conference

Local Church Reports

To

Annual Conference

For

Calendar Year

2016

Church and Charge	Name of Pastor	CHURCH MEMBERSHIP													
		1	2a	2b	2c	3	4	5a	5b	6	7	8	9	10	
		Total professing members reported at close of last year	Received this year on Profession of Christian Faith	Received by Affirmation	Correct last year's total by addition	Transferred in from other United Methodist churches	Transferred in from other denominations	Removed by Charge Conference action	Withdrawn from Professing Membership	Correct previous year's errors by subtraction	Transferred out to other United Methodist churches	Transferred out to other denominations	Removed by death	Total professing members at close of this year	Average attendance at the principal weekly worship services(s)
1 ANGOLA: CONLEY'S;CONLEY'S	MICHAEL F HURLEY	635	14	0	0	0	0	0	0	176	9	0	8	456	240
2 BETHEL;SAILOR'S;BETHEL	BILLY J NACK	43	0	0	0	0	0	0	0	0	0	0	0	42	35
3 PORTSVILLE	BILLY J NACK	110	2	0	0	0	0	0	0	0	0	0	0	110	42
4 BLADES;ASBURY	BLAIR HALL	53	3	0	0	0	0	0	0	0	0	0	0	53	25
5 BLADES	BLAIR HALL	69	0	0	0	0	0	0	0	0	0	0	0	69	19
6 BRIDGEVILLE;BETHEL	GARY L MEEKINS	58	4	0	1	0	0	0	0	0	0	0	3	60	45
7 MT CALVARY	GARY L MEEKINS	44	1	0	0	0	0	0	0	0	0	1	1	43	46
8 BRIDGEVILLE: TRINITY;TRINITY	CHARLES C SCOTT	28	0	0	0	0	0	0	0	0	0	0	0	28	14
9 BRIDGEVILLE: UNION;UNION	JAMES A FENUEL	454	7	0	29	2	0	0	0	0	2	0	6	484	130
10 CAMDEN: WHATCOAT;WHATCOAT	PATRICK B GORDY-STITH	259	0	8	0	13	0	2	18	0	0	0	6	254	167
11 CHESWOLD;CHESWOLD	ELIZABETH MARRERO	123	0	0	0	0	0	0	0	67	0	0	6	50	38
12 DOWNS CHAPEL	ELIZABETH MARRERO	51	0	0	0	1	0	0	0	0	0	0	0	52	15
13 IMMANUEL UNION	ELIZABETH MARRERO	102	0	0	0	0	0	0	0	0	0	0	0	99	48
14 CLARKSVILLE: UNION WESLEY;UNION WESLEY	JEANEL D STARLING	25	0	0	0	0	0	0	0	25	0	0	1	24	20
15 CLARKSVILLE: ST GEORGE'S;ST GEORGE'S	ROBERT W KIRBY	245	2	0	0	4	2	0	0	0	0	0	3	250	87
16 CLAYTON: EWELL'S ST PAUL;EWELL ST DANIEL	RICHARD WALTON	211	4	0	0	8	1	0	0	0	3	0	4	217	135
17 DAGSBORO: BETHEL;BETHEL	SUSAN SLIKER	229	0	0	0	0	0	0	0	0	1	0	6	222	75
18 DAGSBORO: HICKORY HILL;HICKORY HILL	NORMAN L POULTNEY	174	1	0	0	0	0	0	0	5	1	0	5	164	72
19 DOVER: HOPE;HOPE UNITED METHODIST	STEVEN R LAMOTTE	75	0	0	0	1	0	2	0	0	74	0	0	0	82
20 DOVER: WESLEY;WESLEY	AMY D YARNALL	808	1	0	4	6	3	0	4	0	6	0	20	792	235
21 DOVER: WHATCOAT;WHATCOAT	ELMER N DAVIS	569	10	6	0	20	20	5	1	0	0	0	5	614	900
22 ELLENDALE;CHAPLAIN'S CHAPEL	DIANE E WELSON	93	0	0	0	0	0	0	0	0	0	0	0	93	21
23 ELLENDALE	DIANE E WELSON	168	0	0	0	0	0	0	0	0	0	0	0	168	47
24 ST JOHNSTOWN	DIANE E WELSON	43	0	0	0	0	0	0	0	0	0	0	0	43	20
25 FELTON-VIOLA;FELTON-VIOLA	SALLY L STEWART	332	2	0	0	1	2	0	0	0	1	0	3	333	110
26 FENWICK: ST MATTHEWS BY-THE-SEA;ST MATTHEW	BRUCE C MILLER	504	4	0	1	3	0	0	0	0	2	1	12	497	270
27 Fenwick: Bayside Chapel;BAYSIDE CHAPEL	NORMAN L POULTNEY	57	2	0	0	0	0	0	0	10	3	0	1	45	36
28 FRANKFORD;FRANKFORD	BARBARA M KEYSER	123	1	0	0	0	0	0	0	0	0	0	4	120	41
29 FREDERICA;SARDIS	ROBIN HURLEY	86	0	0	0	0	0	0	0	14	0	0	4	68	18
30 SAXTON'S	ROBIN HURLEY	38	1	0	0	0	0	0	0	0	0	0	0	39	12
31 TRINITY	ROBIN HURLEY	137	0	0	0	0	0	8	8	14	2	0	0	159	25
32 GEORGETOWN: PROVIDENCE	WALTER REEVES	50	0	0	0	0	0	0	0	0	0	0	0	50	25
33 ST JOHN'S	WALTER REEVES	137	0	0	0	2	0	0	0	0	0	0	0	139	35
34 GEORGETOWN: BETHESDA;BETHESDA	WILLIAM STEWARD	90	0	0	0	0	0	0	0	0	0	0	1	89	22
35 GEORGETOWN-GRACE;GRACE	MALEIA A RUST	240	3	0	0	0	0	0	0	0	3	0	3	237	87
36 MCCOLLEY'S CHAPEL	MALEIA A RUST	35	0	0	0	0	0	0	0	0	0	0	0	35	18
37 GEORGETOWN: WESLEY;WESLEY	REBECCA L COLLISON	290	2	0	0	0	0	0	0	1	0	5	5	286	95
38 IGLESIA METODISTA UNIDA BETEL;IGLE RENE T	KNIGHT-PEGUERO	124	6	0	0	0	0	0	0	0	0	0	0	130	155
39 GREENWOOD;GREENWOOD	DOUGLAS R HARBAUGH	117	0	0	0	0	0	0	0	0	0	0	2	115	41
40 GREENWOOD: TODD'S CHAPEL;TODD'S CHAPEL	SCOTT A FORWOOD	42	0	0	0	0	0	0	0	0	0	0	0	41	30
41 GUMBORO;GUMBORO	ELIZABETH SHACK	9	0	0	0	0	0	0	0	0	0	0	0	9	16
42 HARBESON;HARBESON	STEPHEN B ACKERMAN	85	1	0	0	0	0	0	0	0	0	0	3	83	56
43 HARRINGTON: ASBURY;ASBURY	LAWRENCE D JAMESON	349	1	0	0	2	0	0	0	0	0	1	7	344	67
44 HARRINGTON: METROPOLITAN;METROPOLITAN	MARIE E ROBINSON	34	0	0	0	0	0	0	0	4	0	0	1	29	15
45 WEST HARRINGTON: PROSPECT	SHANNON HARRIS	94	6	1	0	1	0	0	0	0	0	0	3	99	59
46 TRINITY	SHANNON HARRIS	111	3	0	0	0	0	0	0	0	0	0	0	114	35
47 HARTLY;HARTLY	RITA FRY	96	2	0	0	2	0	0	0	0	0	0	1	99	45
48 HOUSTON;HOUSTON	HELEN M MCFADDEN	83	0	0	0	2	0	0	0	0	0	0	3	82	50
49 KENTON;KENTON	JACOB M MACKLIN	245	6	0	0	0	0	0	0	0	1	0	2	248	145
50 LAUREL: CENTENARY;CENTENARY	DEAN L PERDUE	563	0	0	0	51	0	0	0	0	0	0	1	41	30
51 LAUREL: ST PAUL'S;ST PAUL'S	REBECCA H ROLLINS	78	2	0	0	0	0	0	0	0	0	0	1	79	112
52 LAUREL: TRINITY;TRINITY	BILLY J NACK	98	0	0	0	0	0	0	0	2	0	0	2	94	35
53 LAUREL: CHRIST;CHRIST	DISCONTINUED	209	0	0	0	0	0	0	0	0	54	155	0	0	0
54 LAUREL: NEW ZION;NEW ZION	ELAINE E AYRES	66	0	0	0	0	0	0	0	0	0	0	3	63	56
55 LAUREL CHARGE;KING'S	JOHN ROGERS	104	0	0	0	0	0	0	0	4	0	0	3	97	31
56 MT PLEASANT	JOHN ROGERS	110	0	0	0	0	0	0	0	0	0	0	1	109	28
57 ST GEORGE'S	JOHN ROGERS	113	0	0	0	0	0	0	0	0	0	0	2	111	25
58 LAUREL: MT ZION;MT ZION	JAMES C RUARK	87	0	0	0	0	0	0	0	0	0	0	4	83	12
59 LEWES: BETHEL;BETHEL	EARLE N BAKER	932	18	0	0	22	6	0	0	0	3	2	13	961	411
60 LEWES: GROOME;GROOME	SAMUEL WILLARD CROSSAN	193	4	0	0	3	0	0	0	0	1	0	5	194	86
61 LEWES: ISRAEL	MARJORIE E BURNS	41	1	0	0	0	0	0	0	0	0	0	2	40	25
62 FAITH	MARJORIE E BURNS	129	0	0	0	0	0	0	0	0	0	2	0	126	65
63 LINCOLN;LINCOLN	LARRIE M DEERING	119	2	0	4	0	0	0	1	0	0	0	1	123	51
64 SLAUGHTER NECK	LARRIE M DEERING	59	0	0	0	0	0	0	0	0	0	0	2	57	31
65 LINCOLN: WESLEY CHAPEL;WESLEY CHAPEL	C. CLAUDIA WATERS	93	0	0	0	0	0	0	0	0	1	5	87	30	
66 LITTLE CREEK;LITTLE CREEK	RICHARD HUDSON	35	0	0	0	0	0	0	0	0	0	0	0	35	27
67 ROBY	RICHARD HUDSON	58	0	0	0	7	1	0	0	0	0	0	0	65	27
68 MAGNOLIA;MAGNOLIA	STEVEN R LAMOTTE	104	5	0	0	71	1	0	0	0	0	2	179	144	
69 MILFORD: AVENUE;AVENUE	TOM PASMORE	1242	28	1	0	11	2	8	0	8	0	11	1257	381	
70 MILFORD: CALVARY;CALVARY	PAUL E ISAACS	437	2	0	0	0	0	0	0	0	1	0	8	430	127
71 MILFORD: ST PAUL;ST PAUL	C. CLAUDIA WATERS	70	1	0	0	0	0	0	0	2	0	0	0	69	40

DISTRICT DOVER

CALENDAR YEAR 2016

		CHRISTIAN FORMATION GROUPS																		UMM	
		11a	11b	12	13	14	15	16	17	18	19	20	21	22	23	24	25a	25b			
		Number of infants & children baptized this year (0-12)	Number of adults baptized this year (ages 13 or older)	Baptized Members who have not become professing members	Number of other constituents	Total enrolled in confirmation classes this year	Number of children in Christian Formation Groups (0-11yrs)	Number of Youth in Christian Groups (12-18yrs)	Number of Young Adults in Christian Formation groups (19-30yrs)	Number of other adults in Christian Formation groups (31+ yrs)	TOTAL number of persons in Christian Formation groups	Average attendance in the Sunday Church School (all ages)	Number of participants in Vacation Bible School	Number of evening classes (all ages) in Sunday Church School	Number of evening classes (all ages) other than Sunday Church School	Number of short-term classes and groups (all ages)	Membership in United Methodist Men	Amount paid for projects- UMM			
0	0	0	0	0	0	0	8	5	0	0	97	110	35	125	7	10	3	31	0	1	
0	0	0	0	0	0	0	1	0	0	0	0	0	0	0	0	0	0	0	0	2	
0	0	0	0	0	0	0	8	0	0	0	31	31	0	0	0	0	0	0	0	3	
0	0	0	0	0	0	0	8	0	0	0	8	8	6	6	0	2	0	0	0	4	
0	0	0	0	0	0	0	2	0	0	0	9	9	5	0	1	2	0	0	0	5	
0	0	0	0	0	0	0	5	0	0	0	10	12	8	10	0	0	0	0	0	6	
0	0	0	0	0	0	0	5	0	0	0	52	58	5	60	0	12	0	0	0	7	
0	0	0	0	0	0	0	30	20	15	75	140	47	50	1	2	3	0	0	0	8	
0	0	0	0	0	0	0	12	12	6	14	44	36	36	15	2	10	18	2200	0	9	
0	0	0	0	0	0	0	42	0	0	6	8	9	8	42	1	2	18	2000	0	10	
0	0	0	0	0	0	0	0	0	0	2	2	2	15	36	1	1	0	0	0	11	
0	0	0	0	0	0	0	11	7	1	10	29	9	32	2	0	0	0	0	0	12	
0	0	0	0	0	0	0	8	0	0	16	24	8	0	1	0	1	3	0	0	13	
0	0	0	0	0	0	0	19	27	2	64	112	41	75	6	3	18	13	1650	0	14	
0	0	0	0	0	0	0	35	16	10	40	101	25	89	5	5	15	0	0	0	15	
0	0	0	0	0	0	0	13	18	0	30	61	15	40	3	3	0	0	0	0	17	
0	0	0	0	0	0	0	14	1	0	20	35	35	50	4	2	0	0	0	0	18	
0	0	0	0	0	0	0	24	5	8	18	55	23	55	1	1	0	0	0	0	19	
0	0	0	0	0	0	0	50	15	0	50	115	50	35	8	3	10	5	2101	0	20	
0	0	0	0	0	0	0	0	0	0	0	0	0	3	3	0	0	0	0	0	21	
0	0	0	0	0	0	0	0	0	0	0	0	0	10	4	2	1	0	0	0	22	
0	0	0	0	0	0	0	0	0	0	0	0	0	0	0	0	0	0	0	0	23	
0	0	0	0	0	0	0	21	15	10	40	86	21	0	4	4	2	0	0	0	24	
0	0	0	0	0	0	0	1	0	0	90	91	26	60	2	3	4	30	0	0	25	
0	0	0	0	0	0	0	8	0	1	12	21	5	22	2	1	1	0	0	0	26	
0	0	0	0	0	0	0	6	11	0	15	32	20	24	0	1	0	0	0	0	27	
0	0	0	0	0	0	0	0	0	0	10	10	0	0	0	0	0	0	0	0	28	
0	0	0	0	0	0	0	0	1	2	5	8	5	4	1	2	12	0	0	0	29	
0	0	0	0	0	0	0	0	0	0	0	0	0	8	0	0	0	0	0	0	30	
0	0	0	0	0	0	0	0	0	0	10	18	6	0	0	1	0	0	0	0	31	
0	0	0	0	0	0	0	20	11	3	36	70	40	40	4	2	2	0	0	0	32	
0	0	0	0	0	0	0	0	0	6	6	6	0	0	0	0	0	0	0	0	33	
0	0	0	0	0	0	0	0	0	0	0	0	0	0	0	0	3	0	0	0	34	
0	0	0	0	0	0	0	0	0	0	0	0	0	0	0	0	0	0	0	0	35	
0	0	0	0	0	0	0	0	0	0	0	0	0	0	0	0	0	0	0	0	36	
0	0	0	0	0	0	0	28	4	6	75	113	33	5	8	6	6	20	1585	0	37	
0	0	0	0	0	0	0	0	0	0	0	0	0	0	0	0	0	0	0	0	38	
0	0	0	0	0	0	0	2	8	0	2	12	2	0	1	1	0	0	0	0	39	
0	0	0	0	0	0	0	3	3	0	11	17	12	2	2	0	2	0	0	0	40	
0	0	0	0	0	0	0	19	0	0	25	44	10	28	1	0	2	0	0	0	41	
0	0	0	0	0	0	0	18	2	2	34	56	26	0	6	4	2	0	0	0	42	
0	0	0	0	0	0	0	1	1	0	0	2	0	0	0	0	0	0	0	0	43	
0	0	0	0	0	0	0	10	3	0	15	28	19	22	4	1	1	8	0	0	44	
0	0	0	0	0	0	0	0	0	0	0	0	15	0	1	0	0	0	0	0	45	
0	0	0	0	0	0	0	25	8	0	12	45	30	35	5	2	0	0	0	0	46	
0	0	0	0	0	0	0	0	0	0	9	9	0	0	0	2	0	10	0	0	47	
0	0	0	0	0	0	0	14	5	4	20	43	14	39	0	2	0	0	0	0	48	
0	0	0	0	0	0	0	8	14	15	55	92	41	0	4	2	1	12	100	0	49	
0	0	0	0	0	0	0	11	5	0	22	38	21	28	4	2	0	0	0	0	50	
0	0	0	0	0	0	0	7	5	2	29	43	16	30	3	2	1	0	0	0	51	
0	0	0	0	0	0	0	0	0	0	0	0	0	0	0	0	0	0	0	0	52	
0	0	0	0	0	0	0	8	10	7	12	37	14	30	3	2	0	0	0	0	53	
0	0	0	0	0	0	0	3	4	0	12	19	13	0	0	0	0	0	0	0	54	
0	0	0	0	0	0	0	4	0	0	8	12	6	0	1	0	1	0	0	0	55	
0	0	0	0	0	0	0	0	0	0	10	10	6	0	1	0	1	0	0	0	56	
0	0	0	0	0	0	0	0	0	0	0	0	0	0	0	0	0	0	0	0	57	
0	0	0	0	0	0	0	0	0	0	0	0	0	0	0	0	0	0	0	0	58	
17	2	283	227	11	247	169	99	395	910	49	172	9	14	21	27	825	59	0	0	59	
0	0	10	35	0	20	0	0	60	80	12	0	3	4	2	12	227	60	0	0	60	
0	0	7	6	0	3	0	3	8	11	0	0	0	0	2	2	0	0	0	0	61	
0	0	34	5	3	10	11	3	26	50	26	0	3	2	2	0	0	0	0	0	62	
0	0	6	42	0	3	3	0	18	24	25	18	0	0	0	0	0	0	0	0	63	
0	0	0	10	0	11	23	0	15	49	23	0	6	4	2	0	0	0	0	0	64	
0	0	0	5	0	0	0	0	10	10	0	0	0	1	0	0	0	0	0	0	65	
0	0	0	5	0	5	0	0	0	5	3	0	3	0	3	0	0	0	0	0	66	
0	0	0	0	0	0	0	0	0	0	0	40	0	0	0	0	0	0	0	0	67	
1	2	0	0	0	40	12	8	15	75	40	50	6	1	1	6	0	0	0	0	68	
8	3	0	770	10	125	80	8	170	383	85	105	8	15	10	78	7180	69	0	0	69	
2	1	67	88	0	5	6	3	200	214	29	0	5	4	0	25	2504	70	0	0	70	
0	0	0	0	1	1	1	2	58	62	0	0	0	0	25	0	0	0	0	0	71	

DISTRICT DOVER

CALENDAR YEAR 2016

	UMW		MISSION TEAMS		COMMUNITY MINISTRY			PROPERTY &	
	Membership in United Methodist Women	Amount paid for projects - UMW	Number of UMWIM Teams sent by Local Church	Number of UMWIM participants	Number of persons engaged in missions	Number of persons served by community ministries for daycare and/or education	Number of persons served by community ministries for outreach, justice & mercy	Market value of church-owned land, Building & equipment	Market value of other assets
	26a	26b	27a	27b	28	29	30	31	32
1 ANGOLA: CONLEY'S:CONLEY'S	25	0	0	0	35	0	800	2800000	188802
2 BETHEL:SAILOR'S BETHEL	0	0	0	0	0	0	0	750000	0
3 FORTSVILLE	11	1125	0	0	146	0	100	827000	245400
4 BLADES:ASBURY	10	0	0	0	0	0	0	742200	0
5 BLADES	0	0	0	0	12	0	30	552600	17361
6 BRIDGEVILLE:BETHEL	30	600	0	0	5	0	0	280000	36814
7 MT CALVARY	18	200	0	0	8	0	24	535000	0
8 BRIDGEVILLE: TRINITY:TRINITY	0	0	0	0	8	0	10	391000	27094
9 BRIDGEVILLE: UNION:UNION	18	4050	0	0	35	125	1300	5269283	466708
10 CAMDEN: WHATCOAT:WHATCOAT	34	3500	0	0	45	49	144	1768000	0
11 CHESWOLD:CHESWOLD	12	6943	0	0	0	1	9	903136	74000
12 DOWNS CHAPEL	12	1846	0	0	8	0	6	183000	0
13 IMMANUEL UNION	0	0	0	0	2	0	0	254675	37617
14 CLARKSVILLE: UNION WESLEY:UNION WESLEY	0	0	0	0	4	0	20	865900	0
15 CLARKSVILLE: ST GEORGE'S:ST GEORGE'S	11	6800	0	0	9	3	500	2562000	328200
16 CLAYTON: ENELL'S ST PAUL:ENELL ST PAUL'S	0	0	3	0	40	0	1000	2155000	0
17 DAGSBORO: BETHEL:BETHEL	0	0	0	0	30	0	20	1185464	163280
18 DAGSBORO: HICKORY HILL:HICKORY HILL	0	0	0	0	25	0	360	600000	0
19 DOVER: HOPE:HOPE UNITED METHODIST	0	0	0	0	40	0	0	20000	56664
20 DOVER: WESLEY:WESLEY	50	3000	0	0	70	136	1494	7969215	2475354
21 DOVER: WHATCOAT:WHATCOAT	35	1200	0	0	40	80	5000	3023116	1000000
22 ELLENDALE:CHAPLAIN'S CHAPEL	0	0	1	0	0	0	0	500000	56914
23 ELLENDALE	15	841	0	0	0	0	300	804000	0
24 ST JOHNSTOWN	0	0	0	0	0	0	0	1025000	94041
25 FELTON-VIOLA:FELTON-VIOLA	0	0	0	0	60	0	7000	1335625	117000
26 FENWICK: ST MATTHEWS BY-THE-SEA:ST MATTHEW	50	0	0	0	35	0	3000	1312700	774000
27 Fenwick: Bayside Chapel:BAYSIDE CHAPEL	0	0	0	0	0	0	0	165	0
28 FRANKFORD:FRANKFORD	0	0	0	0	30	0	700	750000	235000
29 FREDERICA:SARDIS	8	200	0	0	0	0	0	231800	11593
30 SAXTON'S	0	0	0	0	0	0	15	100000	55000
31 TRINITY	0	0	0	0	0	0	0	1725500	0
32 GEORGETOWN: PROVIDENCE	0	0	0	0	0	0	0	164337	12480
33 ST JOHN'S	10	216	0	0	60	0	550	1507352	294015
34 GEORGETOWN: BETHESDA:BETHESDA	6	450	0	0	10	0	100	520000	0
35 GEORGETOWN:GRACE:GRACE	0	0	0	0	0	0	1500	1700000	0
36 MCCOLLEY'S CHAPEL	0	0	0	0	0	0	0	0	0
37 GEORGETOWN: WESLEY:WESLEY	0	0	0	0	20	0	10000	3270000	778301
38 IGLESIA METODISTA UNIDA BETEL:IGLESIA MET.	0	0	0	0	0	0	0	80000	300000
39 GREENWOOD:GREENWOOD	0	0	0	0	0	0	0	1100000	0
40 GREENWOOD: TODD'S CHAPEL:TODD'S CHAPEL	0	0	0	0	30	0	30	446700	50000
41 GUMBORO:GUMBORO	0	0	0	0	1	0	5	477000	21000
42 HARBESON:HARBESON	9	900	0	0	0	0	355	710000	215000
43 HARRINGTON: ASBURY:ASBURY	28	700	0	0	15	100	240	2349600	6528
44 HARRINGTON: METROPOLITAN:METROPOLITAN	0	0	0	0	0	0	45	600000	0
45 WEST HARRINGTON:PROSPECT	21	1180	0	0	50	15	50	630000	16000
46 TRINITY	0	0	0	0	0	0	20	2500000	0
47 HARTLY:HARTLY	0	0	0	0	20	0	150	600000	0
48 HOUSTON:HOUSTON	23	2652	0	0	0	0	0	1135034	213307
49 KENTON:KENTON	0	3095	0	0	30	0	100	1171000	269176
50 LAUREL: CENTENARY:CENTENARY	26	4000	0	0	40	0	3539	4599288	400000
51 LAUREL: ST PAUL'S:ST PAUL'S	0	0	0	0	0	0	30	400000	157366
52 LAUREL: TRINITY:TRINITY	0	0	0	0	0	0	170	593000	25000
53 LAUREL: CHRIST:CHRIST	0	0	0	0	0	0	0	0	0
54 LAUREL: NEW ZION:NEW ZION	6	0	0	0	11	4	240	0	0
55 LAUREL CHARGE:KING'S	10	0	0	0	0	0	0	500000	187277
56 MT PLEASANT	0	0	0	0	0	0	0	710000	170000
57 ST GEORGE'S	0	0	0	0	0	0	0	526000	170000
58 LAUREL: MT ZION:MT ZION	0	0	0	0	0	0	0	847400	0
59 LEWES: BETHEL:BETHEL	0	0	0	0	452	120	979	5166605	299123
60 LEWES: GROOME:GROOME	0	0	0	0	60	0	650	12966000	251511
61 LEWES: ISRAEL	15	9440	0	0	5	0	450	319000	0
62 FAITH	20	5600	0	0	20	0	1800	1387000	0
63 LINCOLN LINCOLN	6	2928	0	0	5	30	0	1555555	6087
64 SLAUGHTER NECK	5	0	0	0	30	0	23	1100000	152000
65 LINCOLN: WESLEY CHAPEL:WESLEY CHAPEL	0	0	0	0	0	2	4	550000	22250
66 LITTLE CREEK:LITTLE CREEK	0	0	0	0	0	0	0	330000	150000
67 ROBY	0	0	0	0	0	0	0	333100	52900
68 MAGNOLIA:MAGNOLIA	9	700	0	0	25	0	0	1685318	108517
69 MILFORD: AVENUE:AVENUE	77	15373	1	15	65	95	4362	6300000	750000
70 MILFORD: CALVARY:CALVARY	60	4410	0	0	16	10	75	4400000	135000
71 MILFORD: ST PAUL:ST PAUL	0	0	0	0	0	0	600	0	0

DISTRICT DOVER

CALENDAR YEAR 2016

Indebtedness secured by church assets													
33	Other Indebtedness												
		Appportionment Actual	Appportionment Paid	District Office apportionment	District Office paid	General Advance Specials	World Service Specials	Conference Advance Specials	Youth Service Fund	Other Conference Benevolences	Christian Education (Camp Pecometh)	Other United Methodist benevolences	
		35a	35b	36a	36b	37	38	39	40	41	42	43	
664710	0	27057	27057	1461	1461	0	0	0	0	250	0	0	
0	0	2673	2201	144	72	0	0	0	0	25	0	0	
0	0	3246	3246	175	175	0	0	0	0	0	2231	3	
0	0	2228	2228	120	120	0	0	0	0	0	0	4	
0	0	3871	3871	209	209	0	0	0	0	0	0	512	5
15249	0	6823	6823	368	368	100	0	100	0	50	0	6	
0	0	6375	6375	344	344	100	0	100	0	50	0	7	
0	0	1096	1096	59	59	0	0	0	0	0	0	8	
40816	0	27408	27408	1480	1480	0	0	1000	0	0	0	510	9
0	0	24182	24182	1306	1306	708	0	1000	0	500	0	10	
0	0	4222	4222	228	228	0	0	0	0	0	0	11	
0	0	1239	1239	67	67	0	0	0	0	0	0	12	
0	0	3201	3201	173	173	0	0	0	0	50	0	150	13
0	0	3989	2089	317	317	150	0	0	0	0	0	0	14
0	0	17338	17338	936	936	0	0	0	0	300	0	100	15
35000	0	17437	17437	942	942	0	0	0	0	0	0	0	16
333321	0	13588	13588	734	366	0	0	0	0	0	0	0	17
0	0	5792	5792	313	156	0	0	0	0	0	0	0	18
0	0	6533	6533	692	692	0	0	0	0	0	0	0	19
0	0	64017	64017	3457	3457	8422	0	0	0	0	0	4000	20
1400000	45000	25276	25276	1365	1365	0	0	830	0	100	0	0	21
0	0	2296	2296	124	124	78	0	200	0	100	0	0	22
0	0	2675	2674	144	144	0	0	0	0	0	221	2539	23
0	0	2015	2015	109	109	0	0	30	0	0	0	0	24
0	0	14994	14994	810	405	0	0	260	0	130	0	789	25
0	0	33930	33930	1832	1832	4539	0	0	0	4800	0	0	26
0	0	0	0	944	0	0	0	0	0	0	0	0	27
0	0	5624	2812	304	304	0	0	0	0	0	0	0	28
0	0	2008	2008	108	108	0	0	0	0	0	0	0	29
0	0	2932	2932	158	158	0	0	0	0	0	0	0	30
0	0	6156	6156	475	475	0	0	0	0	20	0	0	31
0	0	1878	1915	101	101	950	0	350	0	0	0	0	32
0	0	6634	6634	358	358	500	0	350	0	0	0	0	33
0	0	4307	4307	233	233	0	0	0	0	0	0	0	34
0	0	14809	14809	800	800	0	0	0	0	0	0	0	35
0	0	1218	1218	66	66	0	0	0	0	0	0	0	36
0	0	19365	19365	1324	1324	26	0	0	0	0	0	0	37
0	0	11576	6000	625	625	0	0	0	0	0	0	0	38
0	0	6627	5142	358	358	0	0	0	0	0	0	0	39
0	0	1641	1641	89	89	0	0	0	0	105	0	1100	40
0	0	1891	1891	102	102	0	0	0	0	0	0	0	41
0	0	4333	4333	234	234	0	0	0	0	0	0	500	42
0	0	14612	14612	789	789	0	0	0	0	0	0	200	43
0	0	1945	1945	172	172	66	0	0	0	0	0	0	44
0	0	6528	6528	353	353	0	0	400	0	200	0	0	45
0	0	3907	3907	449	449	0	0	392	0	0	0	0	46
0	0	4349	2537	235	117	0	0	0	0	0	0	0	47
0	0	4447	4447	325	335	0	0	0	0	0	0	0	48
0	0	12702	12702	686	686	0	0	0	0	0	0	3000	49
0	0	32366	32366	1748	1748	0	0	0	0	95	0	0	50
0	0	6661	6661	360	360	293	0	0	0	50	0	0	51
0	0	7540	7540	515	505	0	0	0	0	0	0	0	52
0	0	13180	6590	712	356	0	0	400	0	200	0	0	53
0	0	5201	5204	281	281	0	0	0	0	0	0	0	54
0	0	2526	2526	136	204	0	0	0	0	0	0	0	55
0	0	2998	2998	162	162	0	0	0	0	0	0	20	56
0	0	3130	3130	169	169	0	0	0	0	0	0	0	57
0	0	1624	1624	172	172	0	0	0	0	0	0	0	58
0	476150	58804	58804	3665	3665	4500	0	0	0	200	0	0	59
0	0	19667	19667	1062	1062	493	0	363	0	151	0	0	60
0	0	4761	4761	257	258	100	0	67	0	33	0	0	61
0	0	10873	10874	587	587	0	0	0	0	0	0	0	62
0	0	9406	2026	747	747	0	0	200	0	100	0	0	63
0	0	8028	8028	434	434	0	0	400	0	200	0	0	64
0	0	5390	0	469	0	0	0	0	0	0	0	0	65
0	0	3175	3175	171	172	0	0	0	0	0	0	0	66
0	0	3836	3836	207	311	0	0	0	0	0	0	0	67
0	0	7818	7818	422	422	0	0	0	0	0	0	0	68
0	0	71850	71850	3880	3880	5768	0	1800	0	200	0	5000	69
0	0	26708	26708	1442	1442	0	0	100	0	50	0	0	70
0	0	9893	50	722	0	0	0	0	0	0	0	0	71

DISTRICT DOVER

CALENDAR YEAR 2016

BENEVOLENCE

	Other non-United Methodist benevolences	Human Relations	One Great Hour of Sharing	Peace with Justice	Native American Awareness	World Communion	United Methodist Student Day	Pension (CNSP-CPP)	Health benefits
	44	45a	45b	45c	45d	45e	45f	46	47
1 ANGOLA: CONLEY'S:CONLEY'S	138103	0	0	0	0	0	0	9918	15372
2 BETHEL:SAILOR'S BETHEL	3670	25	0	50	0	0	0	3677	5364
3 FORTSVILLE	300	0	0	0	0	0	0	3516	5364
4 BLADES:ASBURY	0	0	0	0	0	0	0	1133	0
5 BLADES	635	0	0	0	0	0	0	1134	0
6 BRIDGEVILLE:BETHEL	0	75	75	75	75	75	75	0	0
7 MT CALVARY	0	118	79	68	116	0	87	0	0
8 BRIDGEVILLE: TRINITY:TRINITY	0	0	0	0	0	0	0	0	0
9 BRIDGEVILLE: UNION:UNION	6487	102	167	3	48	0	15	9747	20765
10 CAMDEN: WHATCOAT:WHATCOAT	0	0	0	0	0	0	0	9534	0
11 CHESWOLD:CHESWOLD	525	0	0	0	0	0	0	1679	0
12 DOWNS CHAPEL	0	0	0	0	0	0	0	686	0
13 IMMANUEL UNION	1605	50	50	50	0	50	0	1450	0
14 CLARKSVILLE: UNION WESLEY:UNION WESLEY	0	0	0	0	0	0	0	0	0
15 CLARKSVILLE: ST GEORGE'S:ST GEORGE'S	15601	0	0	0	0	0	0	0	0
16 CLAYTON: EWELL'S ST PAUL:EWELL ST PAUL'S	0	0	0	0	0	0	0	9726	15372
17 DAGSBORO: BETHEL:BETHEL	1959	0	0	0	0	0	0	8393	15372
18 DAGSBORO: HICKORY HILL:HICKORY HILL	3712	0	0	0	0	0	0	0	0
19 DOVER: HOPE:HOPE UNITED METHODIST	6401	0	0	0	0	0	0	5947	15372
20 DOVER: WESLEY:WESLEY	68377	0	212	0	10	0	25	14136	21348
21 DOVER: WHATCOAT:WHATCOAT	0	0	0	0	0	0	0	11290	15372
22 ELLENDALE:CHAPLAIN'S CHAPEL	2224	15	52	0	0	0	0	0	0
23 ELLENDALE	2500	0	0	0	0	10	0	0	0
24 ST JOHNSTOWN	2651	0	20	0	0	25	22	0	0
25 FELTON-VIOLA:FELTON-VIOLA	4032	52	50	50	50	500	100	8617	15372
26 FENWICK: ST MATTHEWS BY-THE-SEA:ST MATTHEW	42409	0	0	0	0	0	0	0	15000
27 Fenwick: Bayside Chapel:BAYSIDE CHAPEL	0	0	0	0	0	0	0	5633	7686
28 FRANKFORD:FRANKFORD	200	0	0	0	0	0	0	3772	0
29 FREDERICA:SARDIS	0	0	0	0	0	0	0	0	0
30 SAXTON'S	0	0	0	0	0	0	0	0	0
31 TRINITY	0	0	0	0	0	0	0	0	0
32 GEORGETOWN: PROVIDENCE	150	0	0	0	0	0	0	0	0
33 ST JOHN'S	4431	0	0	0	0	0	0	0	0
34 GEORGETOWN: BETHESDA:BETHESDA	492	0	0	0	0	0	0	0	0
35 GEORGETOWN:GRACE:GRACE	0	20	182	40	50	0	0	6066	13835
36 MCCOLLEY'S CHAPEL	0	0	0	0	0	0	0	674	1537
37 GEORGETOWN: WESLEY:WESLEY	0	0	301	0	0	0	0	9362	960
38 IGLESIA METODISTA UNIDA BETEL:IGLESIA MET.	0	0	0	0	0	0	0	7708	15372
39 GREENWOOD:GREENWOOD	0	44	0	0	0	0	0	5553	2484
40 GREENWOOD: TODD'S CHAPEL:TODD'S CHAPEL	100	0	0	0	0	0	0	0	0
41 GUMBORO:GUMBORO	328	0	0	0	0	0	0	0	0
42 HARBESON:HARBESON	1275	0	0	0	0	0	0	0	0
43 HARRINGTON: ASBURY:ASBURY	4452	0	0	0	0	0	0	8082	15372
44 HARRINGTON: METROPOLITAN:METROPOLITAN	0	40	40	0	0	0	0	0	2615
45 WEST HARRINGTON: PROSPECT	0	0	295	0	0	0	0	2565	0
46 TRINITY	1253	0	338	0	0	0	0	768	0
47 HARTLY:HARTLY	0	0	0	0	0	0	0	275	0
48 HOUSTON:HOUSTON	0	0	0	0	0	0	0	0	0
49 KENTON:KENTON	2881	0	0	0	0	0	0	5976	13200
50 LAUREL: CENTENARY:CENTENARY	0	35	0	0	30	0	0	9521	15605
51 LAUREL: ST PAUL'S:ST PAUL'S	7824	0	0	0	0	0	0	3704	0
52 LAUREL: TRINITY:TRINITY	3528	0	0	0	0	0	0	0	4800
53 LAUREL: CHRIST:CHRIST	0	0	0	0	0	0	0	0	0
54 LAUREL: NEW ZION:NEW ZION	0	0	0	0	0	0	0	0	0
55 LAUREL CHARGE:KING'S	4992	0	0	0	0	0	0	0	0
56 MT PLEASANT	0	0	0	0	0	0	0	7371	0
57 ST GEORGE'S	0	0	0	0	0	0	0	369	0
58 LAUREL: MT ZION:MT ZION	0	0	0	0	0	0	0	0	0
59 LEWES: BETHEL:BETHEL	0	0	704	0	0	0	0	11948	15372
60 LEWES: GROOME:GROOME	5006	0	194	0	0	344	0	16502	15372
61 LEWES: ISRAEL	0	0	0	0	0	0	0	3743	6149
62 FAITH	0	0	0	0	0	0	0	5655	9223
63 LINCOLN:LINCOLN	0	0	0	0	0	0	0	6851	10456
64 SLAUGHTER NECK	13932	0	0	0	0	0	0	2698	3944
65 LINCOLN: WESLEY CHAPEL:WESLEY CHAPEL	0	0	0	0	0	0	0	0	0
66 LITTLE CREEK:LITTLE CREEK	0	0	0	0	0	0	0	958	0
67 ROBY	0	0	0	0	0	0	0	0	0
68 MAGNOLIA:MAGNOLIA	0	0	0	0	0	0	0	2829	0
69 MILFORD: AVENUE:AVENUE	0	0	75	0	0	0	0	16676	23244
70 MILFORD: CALVARY:CALVARY	1903	0	0	0	0	0	0	9022	15372
71 MILFORD: ST PAUL:ST PAUL	0	0	0	0	0	0	0	0	0

DISTRICT DOVER

CALENDAR YEAR 2016

MINISTERIAL SUPPORT						LOCAL CHURCH EXPENDITURES						
48	49	50	51	52	53	54	55	56	57	58	59	60
Pastor's Base Compensation	Associate's(s)' Base Compensation	Housing-Related Allowances & Utilities Paid to/for Pastor/Associates	Pastor and Associate Reimbursements	Other Cash Allowances Paid to/for Pastor/Associates	Deacon(s) in special ministry Total Compensation & Benefits	Diaconal Minister's Total Compensation	Other Staff Compensation	Current Expenses for Program	Other current operating expenses (not including program expenses)	Principal and interest paid on indebtedness, loans, mortgages, etc.	Paid on buildings and improvements (not including funds borrowed)	Grand Total Paid (lines 35-59; 60-3+40-59)
48379	0	6718	3169	0	0	0	69977	10849	71947	99641	28193	531034
9730	0	2041	2532	0	0	0	5498	586	10395	0	0	45866
9730	0	2934	1000	0	0	0	3180	455	10322	0	4700	47153
5881	0	4700	833	0	0	0	0	745	5563	0	0	21203
4722	0	4700	833	500	0	0	0	8914	14161	0	20208	60399
10800	0	4941	494	0	0	0	0	9719	17096	0	2122	53063
10800	0	5353	413	0	0	0	6000	850	14989	10126	0	55968
0	0	4200	668	0	0	0	1325	0	4257	0	0	11605
49086	0	6952	5249	0	0	0	36994	11730	33328	27704	35082	279757
44000	0	10000	4694	0	0	0	48631	15123	58190	0	10664	248532
11130	0	2419	1233	0	0	0	3120	267	14525	0	19481	58889
5412	0	945	0	0	0	0	0	1196	1865	0	0	11410
11140	0	2419	2419	0	0	0	0	798	5163	0	0	28768
15230	0	4594	0	0	0	0	0	3057	24265	0	4049	53751
42817	10060	6004	2584	0	0	0	3000	8870	49794	0	4821	162225
46737	0	7200	550	0	0	0	30411	15490	46974	12766	4900	208505
40939	0	5875	2804	0	0	0	6317	3531	18653	7330	0	125127
0	0	28500	1051	0	0	0	0	5012	12027	0	3700	59950
17900	0	15842	2803	0	0	0	7054	7836	10462	0	0	96442
55960	11769	20710	6512	6340	0	0	179939	35655	137747	0	0	639566
44275	0	26500	7200	4681	0	0	68000	10500	72360	97000	0	384119
7650	0	0	851	0	0	0	0	325	5326	0	14498	33489
13005	0	0	1900	0	0	0	2794	1529	19033	0	0	46503
7650	0	0	851	0	0	0	0	155	2233	0	0	1300
42018	0	5614	2688	0	0	0	565	5026	23318	0	7500	132490
45720	0	16200	20500	82420	0	0	40508	2707	62577	434	42000	415576
25664	0	11267	4563	2172	0	0	0	6161	75602	0	0	138748
11500	0	11500	1006	0	0	0	0	4660	15365	0	0	51118
5127	0	0	0	0	0	0	0	0	0	0	0	7243
5293	0	0	528	0	0	0	0	1997	5147	0	0	16055
15534	0	0	3897	0	0	0	0	0	16086	0	0	42168
0	0	4000	8475	0	0	0	0	86	4311	0	13965	34303
0	0	6000	3451	0	0	0	0	12752	14518	0	12048	61042
7500	0	7500	0	0	0	0	0	2600	22924	0	0	45556
33836	0	3504	1700	0	0	0	21476	2232	34465	0	0	133015
3759	0	175	0	200	0	0	0	947	2290	0	0	10866
36426	0	9346	8198	0	0	0	40154	10035	47478	0	75635	258610
37536	0	10000	0	0	0	0	0	8395	31040	0	0	116676
20200	0	14264	5500	0	0	0	0	2423	20341	0	0	76309
184	0	13400	1371	0	0	0	0	2020	7347	0	0	27357
5461	0	0	1957	0	0	0	0	1110	5890	0	0	16739
0	0	23500	1375	0	0	0	7985	6665	13959	0	0	59826
39427	0	3037	576	0	0	0	18293	2094	12649	0	0	119583
10427	0	0	544	0	0	0	0	312	8792	0	3069	28022
7875	0	13500	6500	0	0	0	3600	6088	27584	0	0	75488
7125	0	0	798	0	0	0	0	631	27252	0	0	42913
0	0	13750	0	0	0	0	0	2964	29371	0	0	49014
21382	0	0	2038	0	0	0	5507	5118	12329	0	0	51156
32407	891	6000	1097	0	0	0	14891	19444	25179	33459	750	172563
42876	0	9618	4933	0	0	0	60240	7184	54823	0	12235	251309
15645	0	15225	4584	597	0	0	0	4988	18900	0	6070	84901
12088	0	3180	1128	0	0	0	6500	324	9191	0	0	48784
0	0	0	0	0	0	0	0	0	0	0	0	7546
0	0	21416	238	0	0	0	5350	535	12178	6300	0	51502
980	0	0	0	0	0	0	2862	1541	5443	0	0	27368
0	0	0	0	0	0	0	0	528	5893	0	0	16972
7372	0	0	0	0	0	0	0	503	9752	0	0	21295
5113	0	0	699	0	0	0	1750	465	6357	0	0	16180
45579	0	35850	7937	6725	0	0	206846	83698	154131	0	373871	1009830
41000	0	27800	1344	0	0	0	22337	5530	23021	0	0	180286
18390	0	0	0	0	0	0	0	1950	5076	0	0	40527
26206	0	3646	1380	0	0	0	0	15463	52834	0	19409	145277
34411	0	7374	2339	0	0	0	11050	973	20523	0	0	97050
14232	0	3154	1350	2000	0	0	4670	11800	14141	46	0	81029
23366	0	7689	1053	0	0	0	0	432	12793	0	0	43333
7425	0	0	499	0	0	0	0	684	5124	0	0	18037
8166	0	0	499	0	0	0	0	0	4756	0	0	17568
17250	0	6000	1418	0	0	0	0	6448	14817	0	0	57002
47820	42749	27500	7144	0	0	0	171798	49487	144162	0	75235	694388
41814	0	13200	2013	0	0	0	59219	8962	43815	0	15721	239341
0	0	0	0	0	0	0	0	0	0	0	0	50

DISTRICT DOVER

CALENDAR YEAR 2016

	Number of Giving Units	ANNUAL OPERATING & BENEV. GIVING							Total received toward Operating Budget & Benevolence Giving
		Received through Pledges	Received from Non-pledging, but Identified Givers	Received from Unidentified Givers	Received from Interest & Dividends	Received from Sale of Church Assets	Received from Building Use Fees, Contributions & Rental	Received from Fundraising & Other Source	
	61	62a	62b	62c	62d	62e	62f	62g	62
1 ANGOLA: CONLEY'S:CONLEY'S	190	0	280580	30567	263	0	4945	13451	329806
2 BETHEL:SAILOR'S BETHEL	24	30282	7645	5455	0	0	650	3116	47148
3 FORTSVILLE	29	0	39547	6657	1536	0	0	235	47975
4 BLADES:ASBURY	18	0	7855	10771	0	0	0	2628	21264
5 BLADES	16	0	13070	12022	345	0	0	0	25437
6 BRIDGEVILLE: BETHEL	45	0	39372	3157	0	0	0	8930	51459
7 MT CALVARY	43	50976	350	3634	0	0	400	11464	66824
8 BRIDGEVILLE: TRINITY:TRINITY	8	0	6245	2855	0	0	0	0	9110
9 BRIDGEVILLE: UNION:UNION	121	147389	95739	1133	0	0	14023	39095	297379
10 CAMDEN: WHATCOAT:WHATCOAT	194	208175	0	15396	162	0	1990	1092	226815
11 CHESWOLD:CHESWOLD	17	13955	0	7993	74	0	175	3669	25866
12 DOWNS CHAPEL	13	0	0	11727	0	0	0	0	11727
13 IMMANUEL UNION	29	0	17972	3673	7	0	275	6329	28256
14 CLARKSVILLE: UNION WESLEY:UNION WESLEY	16	27686	0	307	0	0	0	26517	54510
15 CLARKSVILLE: ST GEORGE'S:ST GEORGE'S	134	0	151246	12253	25	0	0	4980	168504
16 CLAYTON: EWELL'S ST PAUL:EWELL ST PAUL'S	115	75000	75950	5829	4	0	2400	34791	193974
17 DAGSBORO: BETHEL:BETHEL	69	133521	4577	0	0	0	0	0	138098
18 DAGSBORO: HICKORY HILL:HICKORY HILL	68	87131	0	0	0	0	0	0	87131
19 DOVER: HOPE:HOPE UNITED METHODIST	61	0	83510	3486	0	0	0	0	86996
20 DOVER: WESLEY:WESLEY	369	262668	72465	20846	53744	0	63122	40343	513188
21 DOVER: WHATCOAT:WHATCOAT	614	300000	75000	45000	0	0	0	32000	452000
22 ELLENDALE: CHAPLAIN'S CHAPEL	18	0	21652	5395	0	0	250	0	27297
23 ELLENDALE	60	0	0	48372	0	0	0	0	48372
24 ST JOHNSTOWN	17	0	18558	4550	632	0	0	0	23740
25 FELTON-VIOLA: FELTON-VIOLA	86	80428	12595	344	33	0	3308	6207	102915
26 FENWICK: ST MATTHEWS BY THE SEA:ST MATTHEW	400	283757	26855	24183	1544	0	1490	2000	339829
27 Fenwick: Bayside Chapel:BAYSIDE CHAPEL	45	54181	5197	3900	338	0	3380	70	67066
28 FRANKFORD:FRANKFORD	34	0	33951	3013	0	0	400	0	37364
29 FREDERICA:SARDIS	7	0	0	7495	0	0	0	0	7495
30 SAXTON'S	10	0	18256	1699	1580	0	0	459	21994
31 TRINITY	17	0	24834	4669	0	0	450	0	29953
32 GEORGETOWN: PROVIDENCE	22	24020	0	0	0	0	0	0	5256
33 ST JOHN'S	35	0	0	110841	47	0	75	7449	118412
34 GEORGETOWN: BETHESDA: BETHESDA	20	0	24055	1000	2552	0	250	6646	34503
35 GEORGETOWN:GRACE:GRACE	59	0	79987	3982	0	0	43164	4453	131586
36 MCCOLLEY'S CHAPEL	18	0	11610	0	0	0	0	0	11610
37 GEORGETOWN: WESLEY:WESLEY	130	0	161274	4339	564	0	6800	5070	178047
38 IGLESIA METODISTA UNIDA BETEL:IGLESIA MET.	95	151974	0	0	0	0	0	0	151974
39 GREENWOOD:GREENWOOD	24	0	59427	6745	0	0	0	0	66172
40 GREENWOOD: TODD'S CHAPEL:TODD'S CHAPEL	19	0	19270	2555	0	0	0	385	22210
41 GUMBORO:GUMBORO	12	0	0	13239	0	0	0	3500	16739
42 HARBESON:HARBESON	35	0	43096	16743	0	0	1875	0	61714
43 HARRINGTON: ASBURY:ASBURY	65	0	90803	19821	31	0	3340	4000	117795
44 HARRINGTON: METROPOLITAN:METROPOLITAN	22	18939	3710	606	0	0	0	6002	29257
45 WEST HARRINGTON:PROSPECT	45	0	59888	8787	0	0	0	0	68675
46 TRINITY	33	0	33087	6640	0	0	170	5096	44993
47 HARTLY:HARTLY	28	44971	1325	9935	0	0	1229	4480	61940
48 HOUSTON:HOUSTON	48	0	29054	18209	57	0	0	5945	53265
49 KENTON:KENTON	184	0	145439	21000	64	270	0	1244	168017
50 LAUREL: CENTENARY:CENTENARY	175	233245	25755	2608	4288	0	1676	0	267572
51 LAUREL: ST PAUL'S:ST PAUL'S	30	0	58335	14611	0	0	100	0	73046
52 LAUREL: TRINITY:TRINITY	17	0	25891	11470	0	0	2530	0	39891
53 LAUREL: CHRIST:CHRIST	0	0	6946	0	0	0	0	0	6946
54 LAUREL: NEW ZION:NEW ZION	62	31781	3025	0	0	0	3150	12905	50861
55 LAUREL CHARGE:KING'S	25	0	25482	0	0	0	1473	3699	30654
56 MT PLEASANT	20	0	25516	0	0	0	0	1121	26637
57 ST GEORGE'S	15	20198	1200	4987	0	0	155	0	26540
58 LAUREL: MT ZION:MT ZION	12	0	11790	0	4	0	3600	4354	19748
59 LEWES: BETHEL:BETHEL	343	0	558259	32037	213	0	1200	16037	607746
60 LEWES: GROOME:GROOME	120	0	101800	9959	22457	0	13896	5794	153906
61 LEWES: ISRAEL	15	0	51293	0	0	0	0	0	51293
62 FAITH	75	0	101033	5661	536	0	4155	112560	122560
63 LINCOLN:LINCOLN	48	0	60910	13611	0	0	370	13933	88824
64 SLAUGHTER NECK	38	0	69777	5547	1300	0	241	7231	84096
65 LINCOLN: WESLEY CHAPEL:WESLEY CHAPEL	25	150	6602	0	0	0	300	7258	14310
66 LITTLE CREEK:LITTLE CREEK	24	0	24044	0	10	0	0	430	24484
67 ROBY	24	0	0	25515	0	0	0	200	25715
68 MAGNOLIA:MAGNOLIA	68	0	50177	10810	1324	750	806	3763	67630
69 MILFORD: AVENUE:AVENUE	276	255539	326917	14649	9312	0	4853	5835	617105
70 MILFORD: CALVARY:CALVARY	138	0	188589	16028	0	0	1989	13078	219684
71 MILFORD: ST PAUL:ST PAUL	62	95791	5300	10364	0	0	0	10885	122340

DISTRICT DOVER

CALENDAR YEAR 2016

SPECIAL PROJECTS					CONNECTIONAL FUNDS				
Capital Campaigns	Memorial, Endowment, Bequests	Other Sources and Projects	Received for directed benevolent giving (Special Sundays, Advance Specials, etc.)	Total Capital & Special Project Funding	Equitable Compensation Funds received by Church or Pastor	Advance Special or Apportioned Funds received by Church	Other Outside Sources of Funding	Total Funding from Outside Sources	Grand Total of Funding
63a	63b	63c	63d	63	64a	64b	64c	64	65
12264	9854	85695	13692	121505	0	0	500	500	451811
0	450	0	0	450	0	0	0	0	47598
0	645	0	2531	3176	0	0	0	0	53151
0	0	0	0	0	0	0	0	0	21264
0	0	0	0	0	0	0	0	0	25437
0	0	0	600	600	0	0	0	0	52059
0	0	13000	618	13618	0	0	0	0	80442
0	275	0	0	275	0	0	2000	2000	11385
8630	0	0	7332	15962	0	0	0	0	313341
0	5220	0	0	5220	0	0	2208	2208	234243
0	16825	0	525	17350	0	0	0	0	43216
0	0	0	0	0	0	0	0	0	11727
0	358	0	2005	2363	0	0	0	0	30639
0	0	0	150	150	0	0	0	0	54660
4821	3240	0	15701	23762	0	0	0	0	192266
0	12571	0	0	12571	0	0	0	0	206545
0	10659	0	1959	12618	0	0	0	0	150716
0	0	0	3712	3712	0	0	0	0	90843
0	0	0	6401	6401	0	0	104	104	93501
57305	7000	0	81976	146281	0	0	0	0	659469
0	0	0	300	300	0	0	0	0	452300
0	500	0	2341	2841	0	0	0	0	30138
0	0	0	5213	5213	0	0	0	0	53565
0	0	0	2748	2748	0	0	0	0	26488
11710	1983	0	6013	19706	0	0	0	0	122621
0	4200	0	0	4200	0	0	28200	28200	372229
0	250	0	0	250	2924	54720	0	57644	124960
0	0	0	200	200	0	0	0	0	37564
0	0	0	0	0	0	0	0	0	7495
0	0	0	0	0	0	0	0	0	21994
0	985	0	710	1695	0	0	0	0	31648
2192	0	0	0	2192	0	0	0	0	31468
0	0	100	500	600	0	0	0	0	119012
0	12500	60	0	12560	0	0	0	0	47063
0	1070	0	314	1384	0	0	0	0	132970
0	0	0	0	0	0	0	0	0	11610
24812	1330	0	0	26142	0	5148	0	5148	209337
0	0	0	0	0	0	0	0	0	151974
1040	445	0	174	1659	0	0	0	0	67831
0	0	0	1305	1305	0	0	0	0	23515
0	0	0	0	0	0	0	0	0	16739
0	0	942	1775	2717	0	0	0	0	64431
0	0	0	4652	4652	0	0	0	0	122447
0	0	0	146	146	0	0	0	0	29403
0	915	1317	895	3127	0	0	0	0	71802
0	0	0	1983	1983	0	0	0	0	46976
0	0	0	0	0	0	0	0	0	61940
4230	0	7192	541	11963	0	0	0	0	65228
3005	1170	5655	2868	12698	0	0	0	0	180715
0	20020	0	160	20180	0	0	0	0	287752
0	0	0	3704	3704	0	0	0	0	76750
0	0	0	3528	3528	0	0	0	0	43419
0	0	0	600	600	0	0	0	0	7546
0	1200	0	0	1200	0	0	0	0	52061
0	0	0	4992	4992	0	0	0	0	35646
0	0	0	20	20	0	0	0	0	26657
0	525	0	525	525	0	0	0	0	27065
0	2090	0	0	2090	0	0	0	0	21838
318131	4085	0	11014	332330	0	0	0	0	940976
0	3050	0	8882	11932	0	0	0	0	165838
0	0	0	100	100	0	0	0	0	51393
0	0	0	0	0	0	0	0	0	122560
0	12710	0	300	13010	0	0	0	0	101834
0	0	0	0	0	0	0	0	0	84096
0	0	0	0	0	0	0	0	0	14310
0	0	0	0	0	0	0	0	0	24484
387	0	0	0	387	0	0	0	0	26102
0	1625	1460	0	3085	0	0	0	0	70715
11651	10248	0	52416	74315	0	0	0	0	691420
0	8215	22568	102	30885	0	0	0	0	250569
0	0	0	3250	3250	5833	0	0	5833	131423

DISTRICT DOVER

CALENDAR YEAR 2016

Church and Charge	Name of Pastor	CHURCH MEMBERSHIP													
		Total professing members reported at close of last year	Received this year on Profession of Christian Faith	Received by Affirmation	Correct last year's total by addition	Transferred in from other United Methodist Churches	Transferred in from other denominations	Removed by Charge Conference action	Withdrawn from Professing Membership	Correct previous year's errors by subtraction	Transferred out to other United Methodist Churches	Transferred out to other denominations	Removed by death	Total professing members at close of this year	Average attendance at the principal weekly worship services(s)
		1	2a	2b	2c	3	4	5a	5b	5c	6	7	8	9	10
72 MILLSBORO-WHITESVILLE:BETHEL	DOUGLAS F GRIFFITH	36	0	0	0	0	0	0	0	0	0	0	0	36	27
73 LINE	DOUGLAS F GRIFFITH	89	0	0	0	0	0	0	0	0	0	0	0	89	24
74 MILLSBORO: FRIENDSHIP:FRIENDSHIP	GEORGE W FISHER	119	1	1	0	1	0	0	0	3	0	0	1	118	45
75 MILLSBORO: HARMONY:HARMONY	CHARLOTTE A NICHOLS	57	0	0	0	0	0	0	0	0	0	0	3	54	22
76 MILLSBORO: CAREY'S:CAREY'S	DENNIS DERR	133	1	0	4	0	0	0	0	2	0	0	0	136	61
77 MILLSBORO: GRACE:GRACE	EDWARD J KUHLING	809	8	0	0	13	4	0	0	0	0	0	8	826	248
78 MILLSBORO: INDIAN MISSION:INDIAN MISSION	KAREN MUMFORD	61	0	0	0	0	0	0	0	0	1	0	0	60	28
79 MILLSBORO: LONG NECK:LONG NECK	BRUCE A ROGERS	273	24	0	0	16	10	0	0	0	0	0	4	319	241
80 MILLSBORO: ZOAR:ZOAR	MARTHA P CALLAWAY	222	0	0	23	0	0	0	0	0	0	0	4	241	61
81 MILLVILLE:MILLVILLE	BRADLEY SCHUTT	102	0	0	0	2	0	0	0	0	0	0	5	99	85
82 MILTON:GOSHEN:GOSHEN	STEPHEN B ACKERMAN	256	0	0	0	0	0	0	57	33	17	53	4	92	60
83 MILTON:NASSAU:WHITE'S CHAPEL	JOSHUA GILLEN	68	2	0	1	1	0	0	0	0	0	0	3	69	25
84 ZION	JOSHUA GILLEN	45	0	0	0	0	0	0	0	2	1	0	2	40	10
85 OCEAN VIEW: MARINER'S BETHEL:MARINER'S	DAVID B HUMPHREY	1056	25	0	0	9	5	0	2	0	0	0	11	1082	654
86 REHOBOTH BEACH: EPWORTH:EPWORTH	VICTORIA STARNES	1329	15	0	0	10	11	0	1	0	3	4	11	1346	460
87 ROXANA:SOUND	CLIFTON F TOOMEY	133	1	0	5	0	0	0	0	0	0	0	1	138	42
88 ZION	CLIFTON F TOOMEY	107	0	0	2	0	0	0	0	0	0	0	2	107	64
89 SEAFORD: BETHEL:BETHEL	CAROL G PRICE	79	0	0	0	0	0	0	0	0	1	0	2	76	39
90 SEAFORD: CONCORD:CONCORD	LINDSAY M WESSELL	126	0	0	0	3	0	0	0	0	0	0	2	127	45
91 SEAFORD: WESLEY:WESLEY	HELENE E ELZEY	57	2	9	0	0	0	0	0	0	0	0	1	67	56
92 SEAFORD: MT OLIVET:MT OLIVET	CHRISTINE P BOWDEN	362	2	0	0	1	1	8	0	0	1	0	5	352	115
93 SEAFORD: ST JOHN'S:ST JOHN'S	RICHARD E EVANS	820	2	0	0	12	4	0	2	0	0	0	18	818	238
94 SEAFORD:JOHN WESLEY	PEGGY M BRIGGS	82	0	0	0	0	0	14	0	0	0	0	0	68	46
95 MOUNT HOPE	PEGGY M BRIGGS	64	1	0	0	0	0	0	0	0	0	1	2	62	37
96 SEAFORD-RELiance: GETHSEMANE:GETHSEMANE	DARRELL T HURLEY	261	13	2	0	8	4	3	10	0	3	0	6	266	166
97 SEAFORD: WOODLAND:WOODLAND	LINDA BIRCH	103	0	0	2	2	0	0	0	0	0	0	4	103	35
98 SELBYVILLE: SALEM:SALEM	JAMES E SIPES	400	2	0	0	2	0	0	1	0	0	0	7	396	146
99 SELBYVILLE: ZOAR:ZOAR	TIMOTHY A DUFFIELD	61	1	0	2	0	0	0	0	0	0	0	1	63	40
100 SMYRNA: ASBURY:ASBURY	DALE L BRONN	630	13	0	0	6	2	133	6	0	0	0	7	505	200
101 SMYRNA: CENTENNIAL:CENTENNIAL	RUODOLPH H WHITE	127	13	0	0	0	0	0	4	0	2	1	1	132	87
102 WOODSIDE:WOODSIDE	MARK LEWIS	188	0	0	11	0	0	0	0	0	0	0	4	195	86
103 WYOMING:WYOMING	FREDERICK D WESSELL	613	12	7	0	6	2	44	0	0	5	1	9	581	316
104 DOVER SUPERINTENDENT:DISTRICT-AT-LARGE	KYUNG-HEE SA	0	0	0	0	0	0	0	0	0	0	0	0	0	0
DOVER District TOTALS		21985	287	35	89	325	80	219	124	338	210	223	339	21348	9741

DISTRICT DOVER

CALENDAR YEAR 2016

					CHRISTIAN FORMATION GROUPS															UMM	
11a	11b	12	13	14	15	16	17	18	19	20	21	22	23	24	25a	25b					
Number of infants & children baptized this year (0-12)	Number of adults baptized this year (age 13 or older)	Baptized Members who have not become professing members	Number of other constituents	Total enrolled in confirmation classes this year	Number of children in Christian Formation Groups (0-11yrs)	Number of Youth in Christian Groups (12-18yrs)	Number of Young Adults in Christian Formation Groups (19-30yrs)	Number of other adults in Christian Formation groups (31+ yrs)	WOM number of persons in Christian Formation groups	Average attendance in the Sunday Church School (all ages)	Number of participants in Vacation Bible School	Number of ongoing classes (all ages) in Sunday Church School	Number of ongoing classes (all ages) other than Sunday Church School	Number of short-term classes and groups (all ages)	Membership in United Methodist Men	Amount paid for projects - UMM					
0	0	0	0	0	6	2	0	7	15	10	18	2	2	3	4	0 72					
0	0	0	0	0	0	0	0	10	10	7	18	0	0	0	0	0 73					
0	0	0	13	0	10	7	6	10	33	10	33	0	0	0	0	0 74					
0	0	5	0	0	0	0	0	12	12	6	22	1	1	1	0	0 75					
0	0	23	4	0	12	6	0	0	18	0	75	3	0	1	0	0 76					
0	0	0	0	0	35	10	3	140	188	27	40	0	0	188	0	0 77					
0	0	0	8	0	0	0	0	13	13	0	0	0	0	3	0	0 78					
7	2	1	60	0	44	15	2	120	181	14	60	2	0	20	0	0 79					
4	0	0	0	0	9	3	2	37	51	19	0	3	0	0	9	4000 80					
0	0	1	55	0	3	0	0	58	61	15	0	2	5	2	0	0 81					
0	0	6	0	0	2	0	0	36	38	10	0	2	0	0	0	0 82					
3	2	2	60	0	5	0	0	0	5	6	0	1	1	0	0	0 83					
1	0	0	0	0	0	0	0	4	4	0	0	0	0	1	0	0 84					
6	5	85	221	16	32	56	10	681	779	98	282	8	51	5	0	0 85					
5	2	48	274	9	136	61	0	498	695	14	0	2	68	61	0	0 86					
0	0	0	0	0	0	0	0	0	2	0	0	0	0	0	0	0 87					
0	0	0	0	0	0	0	0	21	21	7	0	1	3	2	0	0 88					
2	0	52	28	0	3	1	0	6	10	8	6	2	0	2	0	0 89					
6	0	53	28	0	4	7	1	12	24	22	35	3	1	0	0	0 90					
0	0	0	70	2	9	7	1	34	51	42	27	3	4	2	0	0 91					
5	0	36	54	0	27	17	7	38	89	61	77	12	0	1	18	1100 92					
7	2	15	20	0	20	10	8	32	70	46	80	6	5	6	35	3400 93					
2	0	11	2	0	8	6	6	6	26	17	35	4	1	2	11	400 94					
0	0	15	3	0	1	4	0	5	10	0	0	0	1	0	0	0 95					
8	4	80	42	0	30	40	10	100	180	17	50	8	20	5	0	0 96					
0	0	0	13	0	0	0	0	12	12	13	0	22	3	0	14	464 97					
0	0	1	0	2	45	0	0	54	99	88	41	0	3	0	0	0 98					
0	0	0	0	0	0	0	0	0	0	0	0	0	0	10	15	0 99					
4	0	0	0	8	85	19	5	33	142	69	155	8	3	17	14	500 100					
5	4	5	4	128	5	10	7	5	43	65	23	43	2	3	1	0 101					
2	1	3	0	0	19	19	7	14	59	27	18	2	0	3	15	0 102					
5	1	7	113	11	193	23	21	755	992	77	323	9	34	8	0	0 103					
0	0	0	0	0	0	0	0	0	0	0	0	0	0	0	0	0 104					
155	65	1445	4132	101	1735	917	345	5046	8043	1882	2985	281	423	524	500	31636					

DISTRICT DOVER

CALENDAR YEAR 2016

	UMW		MISSION TEAMS		COMMUNITY MINISTRY			PROPERTY &	
	Membership in United Methodist Women	Amount paid for projects- UMW	Number of UMWIM Teams sent by Local Church	Number of UMWIM participants	Number of persons engaged in missions	Number of persons served by community ministries for daycare and/or education	Number of persons served by community ministries for outreach, justice & mercy	Market value of church-owned land, building & equipment	Market value of other assets
	26a	26b	27a	27b	28	29	30	31	32
72 MILLSBORO-WHITESVILLE: BETHEL	4	0	0	0	0	0	0	575000	20000
73 LINE	0	0	0	0	0	0	0	0	0
74 MILLSBORO: FRIENDSHIP: FRIENDSHIP	0	0	0	0	10	0	50	272023	560000
75 MILLSBORO: HARMONY: HARMONY	0	0	0	0	10	0	25	352000	175300
76 MILLSBORO: CAREY'S: CAREY'S	31	450	0	0	0	0	42	1047226	0
77 MILLSBORO: GRACE: GRACE	40	3715	0	3	47	742	153	3150000	330000
78 MILLSBORO: INDIAN MISSION: INDIAN MISSION	0	0	0	0	10	0	50	763343	0
79 MILLSBORO: LONG NECK: LONG NECK	43	976	0	0	16	0	0	1120000	100536
80 MILLSBORO: ZOAR: ZOAR	30	3500	0	0	0	0	0	414612	110237
81 MILLVILLE: MILLVILLE	15	3656	0	0	47	0	532	1413000	59871
82 MILTON: GOSHEN: GOSHEN	9	2175	0	0	12	0	225	1100400	150000
83 MILTON-NASSAU: WHITE'S CHAPEL	16	350	0	0	0	0	0	574000	0
84 ZION	0	0	0	0	0	0	0	113000	0
85 OCEAN VIEW: MARINER'S BETHEL: MARINER'S BET	0	1350	3	35	125	0	1000	5725070	992758
86 REHOBOTH BEACH: EPWORTH: EPWORTH	28	3331	3	26	363	174	12850	15676459	4732481
87 ROXANA: SOUND	15	0	0	0	9	0	400	654000	70000
88 ZION	0	0	0	0	15	0	140	1000000	77283
89 SEAFORD: BETHEL: BETHEL	0	0	0	0	12	0	80	368233	78793
90 SEAFORD: CONCORD: CONCORD	22	5042	0	0	55	7	276	360000	72300
91 SEAFORD: WESLEY: WESLEY	0	0	0	0	72	0	350	499000	0
92 SEAFORD: MT OLIVET: MT OLIVET	24	1785	0	0	30	25	600	919202	0
93 SEAFORD: ST JOHN'S: ST JOHN'S	50	420	0	0	60	175	6500	5173564	221370
94 SEAFORD: JOHN WESLEY	22	742	0	0	6	6	6	433000	0
95 MOUNT HOPE	11	120	0	0	21	0	115	267000	35027
96 SEAFORD-RELIANCE: GETHSEMANE: GETHSEMANE	25	3221	0	0	0	0	15	1549000	88736
97 SEAFORD: WOODLAND: WOODLAND	12	1500	0	0	0	0	0	557000	10000
98 SELBYVILLE: SALEM: SALEM	0	0	0	0	100	12	5000	3710000	3414182
99 SELBYVILLE: ZOAR: ZOAR	22	0	0	0	0	0	5	666000	24000
100 SMYRNA: ASBURY: ASBURY	0	0	3	20	332	0	4543	2693872	439668
101 SMYRNA: CENTENNIAL: CENTENNIAL	0	0	0	0	10	0	40	1113501	5000
102 WOODSIDE: WOODSIDE	0	0	0	0	43	0	26	350000	0
103 WYOMING: WYOMING	0	0	0	0	243	999	999	6898354	550408
104 DOVER SUPERINTENDENT: DISTRICT-AT-LARGE	0	0	0	0	0	0	0	0	0
	1089	114282	14	99	3307	2916	82086	166164562	24081650

DISTRICT DOVER

CALENDAR YEAR 2016

Indebtedness secured by church assets	Other Indebtedness	Appointment Actual	Appointment Paid	District Office appointment	District Office paid	General Advance Specials	World Service Specials	Conference Advance Specials	Youth Service Fund	Other Conference Benevolences	Christian Education (Camp Pecometh)	Other United Methodist Benevolences
33	34	35a	35b	36a	36b	37	38	39	40	41	42	43
0	0	4207	4207	227	227	0	0	0	0	0	0	0 72
0	0	3956	3956	214	214	0	0	0	0	0	0	0 73
0	0	7058	7058	495	495	0	0	0	0	1350	0	0 74
0	0	6985	6985	377	377	105	0	100	0	50	0	0 75
0	0	3056	3056	165	83	0	0	0	0	0	0	100 76
0	0	41978	41978	2267	2267	1500	0	2000	0	0	0	0 77
0	0	3216	3216	174	174	0	0	335	0	165	0	0 78
342149	0	23527	23527	1270	1270	90	0	510	0	255	0	0 79
0	0	7570	7570	409	409	1300	0	400	0	75	0	0 80
145277	0	12951	12951	699	350	317	0	0	0	0	0	3160 81
0	0	9720	9720	750	750	0	0	0	0	0	0	755 82
0	0	4054	4054	219	219	0	0	0	0	0	0	0 83
0	0	3925	3925	212	106	106	0	0	0	0	0	0 84
1882009	235000	73966	73966	3994	3994	3210	250	2800	0	1123	0	17450 85
0	0	85496	85496	5338	5338	300	0	300	0	1325	0	17990 86
0	0	2959	2959	160	161	0	0	0	0	0	0	0 87
0	0	3167	3167	171	171	0	0	0	0	112	0	0 88
0	0	4772	4949	258	258	1410	0	170	0	70	0	0 89
0	0	10492	10488	567	288	0	0	0	0	0	0	0 90
0	0	11417	3600	725	725	0	0	0	0	0	0	0 91
52000	0	27867	26745	1505	1379	933	0	935	0	0	0	0 92
0	0	43721	47420	2361	2360	210	0	31	0	0	0	0 93
0	0	7565	7565	409	409	0	0	0	0	0	0	0 94
0	0	6201	6201	335	335	0	0	0	0	0	0	0 95
0	0	24778	24778	1338	1338	500	200	200	100	100	200	0 96
0	0	4916	4916	265	265	150	0	0	0	124	0	0 97
0	0	33883	33883	1830	1830	0	0	0	0	0	0	0 98
0	0	4226	4226	313	313	0	0	0	0	0	0	0 99
146329	40000	45488	45488	2456	2452	2100	0	2182	0	400	27	4519 100
76000	0	11715	1172	633	63	0	0	0	0	0	0	0 101
0	0	6533	6533	353	176	0	0	100	0	50	0	0 102
2045808	0	52952	52952	3364	3364	4645	0	0	0	0	0	14978 103
0	0	0	0	0	0	1895	0	3133	1415	1335	0	0 104
7178668	796150	1372742	1313912	79370	74240	45564	450	21578	1515	14493	448	79603

DISTRICT DOVER

CALENDAR YEAR 2016

	BENEVOLENCE								
	Other non-United Methodist Benevolences 44	Human Relations 45a	One Great Hour of Sharing 45b	Peace with Justice 45c	Native American Awareness 45d	World Communion 45e	United Methodist Student Day 45f	Pension (CHSP-CPP) 46	Health benefits 47
72 MILLSBORO-WHITESVILLE:BETHEL	0	0	0	0	0	0	0	0	0
73 LINE	1000	0	0	0	0	0	0	0	0
74 MILLSBORO: FRIENDSHIP:FRIENDSHIP	0	0	0	0	0	0	0	3198	0
75 MILLSBORO: HARMONY:HARMONY	793	60	0	0	433	147	0	0	0
76 MILLSBORO: CAREY'S:CAREY'S	4986	0	0	0	0	0	0	0	0
77 MILLSBORO: GRACE:GRACE	30160	0	0	0	0	0	0	11306	15372
78 MILLSBORO: INDIAN MISSION:INDIAN MISSION	0	200	200	200	200	200	200	1860	0
79 MILLSBORO: LONG NECK:LONG NECK	5887	0	734	0	10	0	0	8603	0
80 MILLSBORO: ZOAR:ZOAR	1255	0	0	0	0	0	0	0	0
81 MILLVILLE:MILLVILLE	9060	0	0	65	37	45	22	8282	14400
82 MILTON:GOSHEN:GOSHEN	1608	0	0	0	0	0	0	5908	7686
83 MILTON-NASSAU:WHITE'S CHAPEL	1028	0	0	0	0	0	0	0	0
84 ZION	566	0	0	0	0	0	0	0	0
85 OCEAN VIEW: MARINER'S BETHEL:MARINER'S BET	87517	250	1500	250	250	0	750	22275	29772
86 REHOBOTH BEACH: EPWORTH:EPWORTH	5495	0	0	0	0	0	0	13349	15372
87 ROXANA: SOUND	0	0	0	0	0	0	0	1530	0
88 ZION	2425	0	0	0	0	0	0	1725	0
89 SEAFORD: BETHEL:BETHEL	0	99	180	0	235	0	0	0	0
90 SEAFORD: CONCORD:CONCORD	1980	52	30	0	0	0	0	7938	0
91 SEAFORD: WESLEY:WESLEY	2937	0	0	0	0	0	0	3753	12069
92 SEAFORD: MT OLIVET:MT OLIVET	4800	0	0	0	0	0	0	9993	15372
93 SEAFORD: ST JOHN'S:ST JOHN'S	15000	0	0	0	0	0	0	11528	15372
94 SEAFORD: JOHN WESLEY	0	0	0	0	0	0	0	4246	7686
95 MOUNT HOPE	0	0	0	0	0	100	0	4398	7686
96 SEAFORD: RELIANCE: GETHSEMANE:GETHSEMANE	12931	100	100	100	200	100	100	9193	14886
97 SEAFORD: WOODLAND:WOODLAND	1819	0	0	0	0	0	0	0	0
98 SELBYVILLE: SALEM:SALEM	7868	0	0	0	0	0	0	11165	15432
99 SELBYVILLE: ZOAR:ZOAR	0	0	0	0	0	0	0	325	9070
100 SMYRNA: ASBURY:ASBURY	35390	0	1500	0	0	0	0	11632	15372
101 SMYRNA: CENTENNIAL:CENTENNIAL	0	0	0	0	0	0	0	6892	15372
102 WOODSIDE:WOODSIDE	0	0	0	0	0	60	0	2654	0
103 WYOMING:WYOMING	0	0	0	0	0	0	0	12945	14091
104 DOVER SUPERINTENDENT: DISTRICT-AT-LARGE	0	0	0	0	0	0	0	0	0
	588443	1337	7098	951	1744	1656	1540	429662	578041

DISTRICT DOVER

CALENDAR YEAR 2016

MINISTERIAL SUPPORT							LOCAL CHURCH EXPENDITURES						
Pastor's Base Compensation	Associate's(s)' Base Compensation	Housing-Related Allowances & Utilities Paid to/for Pastor/Associates	Pastor and Associate Reimbursements	Other Cash Allowances Paid to/for Pastor/Associates	Deacon(s) in special ministry Total Compensation & Benefits	Diaconal Minister's Total Compensation	Other Staff Compensation	Current Expenses for Program	Other current operating expenses (not including program expenses)	Principal and interest paid on indebtedness, loans, mortgages, etc.	Paid on buildings and improvements (not including funds borrowed)	Grand Total Paid (lines 35, 9, 36, 9+40-59)	
48	49	50	51	52	53	54	55	56	57	58	59	60	
11471	0	2501	1620	0	0	0	0	5208	13055	0	0	38289 72	
11471	0	0	1840	0	0	0	0	2350	12887	0	8050	41568 73	
21154	0	6682	3657	0	0	0	0	2420	10400	0	0	56414 74	
15000	0	0	1239	0	0	0	0	703	12162	0	1798	39952 75	
0	0	22000	975	0	0	0	0	4915	11561	0	0	47676 76	
53045	0	6482	6699	5608	0	0	141319	56919	101862	0	0	476517 77	
7750	0	7750	1645	0	0	0	0	2408	40240	0	0	66743 78	
44229	14323	5842	3583	0	0	0	23690	13207	51559	46906	35771	279996 79	
29588	0	5200	2279	2400	0	0	0	5870	24480	0	996	81822 80	
35500	0	15000	4392	0	0	0	5921	1909	26556	49120	9145	196232 81	
34091	0	15827	3345	0	0	0	0	764	29609	0	0	110063 82	
12000	0	4813	345	0	0	0	0	289	5916	0	63000	91664 83	
12000	0	1232	345	0	0	0	0	79	5209	0	0	23568 84	
61164	51444	30025	9277	0	0	0	207812	179828	150961	0	85812	1021680 85	
67671	13727	23824	4873	0	0	0	340998	12389	144403	189338	5784	947972 86	
8350	0	4400	1185	0	0	0	0	5864	509	8219	0	1624	34801 87
8350	0	4400	1665	76	0	0	0	6034	837	23935	0	36465	89362 88
11507	0	12539	2404	319	0	0	0	3400	7156	10997	0	55693 89	
41468	0	0	800	0	0	0	0	0	3973	10732	0	77749 90	
29534	0	0	2102	0	0	0	0	5700	5318	23306	0	89044 91	
48502	0	5980	832	0	0	0	0	34009	6874	42454	903	98544	298255 92
59159	0	38755	5036	0	0	0	0	113069	41792	147360	0	0	497092 93
22580	0	6240	2350	0	0	0	0	0	1143	13548	0	0	65767 94
19002	0	6240	2350	0	0	0	0	0	2857	7793	0	5363	62325 95
44937	0	2197	5762	0	0	0	0	44556	16962	54934	0	38433	272907 96
11499	0	0	305	0	0	0	0	5744	160	14148	0	30875	70005 97
51278	0	6122	4300	4896	0	0	0	92219	6510	49798	0	0	285301 98
20223	0	0	0	0	0	0	0	3680	1500	20485	0	0	59622 99
64575	4500	0	4595	0	0	0	0	97084	53938	96088	16876	148220	606938 100
37027	0	5000	1000	0	0	0	0	16400	1361	24805	12260	0	121352 101
3115	0	19000	818	0	0	0	0	11160	749	8085	0	0	52500 102
43796	0	38950	2961	6098	0	0	0	180234	12007	116694	191463	0	695178 103
0	0	0	0	0	0	0	0	0	0	0	0	0	7778 104
2284823	149463	824757	250542	125032	0	0	2516634	913658	3144260	801672	1401106	15574222	

DISTRICT DOVER

CALENDAR YEAR 2016

	61	ANNUAL OPERATING & BENEV. GIVING							62
		Number of Giving Units	Received through Pledges	Received from Non-Pledging, but Identified Givers	Received from Unidentified Givers	Received from Interest & Dividends	Received from Sale of Church Assets	Received from Building Use Fees, Contributions & Rental	
		62a	62b	62c	62d	62e	62f	62g	Total received toward Operating Budget & Benevolence Giving
72 MILLSBORO-WHITESVILLE:BETHEL	12	0	0	38443	0	0	0	5800	44243
73 LIME	24	0	0	33562	3650	0	0	3600	40812
74 MILLSBORO: FRIENDSHIP:FRIENDSHIP	41	54531	6902	0	0	0	0	4210	65643
75 MILLSBORO: HARMONY:HARMONY	43	0	31355	5872	0	0	11750	12240	61217
76 MILLSBORO: CAREY'S:CAREY'S	29	43708	0	3667	0	0	0	0	47375
77 MILLSBORO: GRACE:GRACE	184	0	390669	21372	0	0	2061	5307	419409
78 MILLSBORO: INDIAN MISSION:INDIAN MISSION	0	0	36362	0	30006	0	0	3226	69594
79 MILLSBORO: LONG NECK:LONG NECK	280	139684	86331	23749	330	0	2150	16171	268415
80 MILLSBORO: ZOAR:ZOAR	75	0	90904	7086	0	0	1125	0	99115
81 MILLVILLE:MILLVILLE	89	0	127656	4398	6	0	380	0	132440
82 MILTON:GOSHEN:GOSHEN	51	70965	8557	75	8	0	4549	10668	94822
83 MILTON-NASSAU:WHITE'S CHAPEL	30	0	33712	14442	0	0	0	0	48154
84 ZION	18	0	26416	0	0	0	0	0	26416
85 OCEAN VIEW: MARINER'S BETHEL:MARINER'S BET	631	386235	524730	69765	7615	0	2997	1170	992512
86 REHOBOTH BEACH: EPWORTH:EPWORTH	831	511216	394521	30631	3244	0	53944	0	993556
87 ROXANA:SOUND	38	0	38842	6348	0	0	0	913	46103
88 ZION	45	0	37210	8985	0	0	0	0	46195
89 SEAFORD: BETHEL:BETHEL	39	0	35570	7415	5618	0	0	2751	51354
90 SEAFORD: CONCORD:CONCORD	32	0	60274	8758	385	0	200	5556	75173
91 SEAFORD: WESLEY:WESLEY	40	0	74677	7470	0	0	1770	1563	85480
92 SEAFORD: MT OLIVET:MT OLIVET	50	184099	0	4464	518	0	0	19807	208888
93 SEAFORD: ST JOHN'S:ST JOHN'S	221	0	398589	23037	1690	0	19543	0	442859
94 SEAFORD:JOHN WESLEY	30	58361	6435	3982	0	0	0	4519	73297
95 MOUNT HOPE	36	40650	14675	896	0	0	103	7838	64159
96 SEAFORD-RELIANCE: GETHSEMANE:GETHSEMANE	38	0	113983	116195	144	0	0	0	236322
97 SEAFORD: WOODLAND:WOODLAND	26	0	28084	10919	0	0	500	0	39503
98 SELBYVILLE: SALEM:SALEM	137	217068	0	26743	45921	0	1785	0	291517
99 SELBYVILLE: ZOAR:ZOAR	35	0	600	0	0	0	300	5993	6893
100 SMYRNA: ASBURY:ASBURY	216	0	393274	10161	6165	0	1046	5240	415806
101 SMYRNA: CENTENNIAL:CENTENNIAL	87	0	85589	13157	0	0	2750	14791	116287
102 WOODSIDE:WOODSIDE	40	0	47426	15520	0	0	25	16560	79531
103 WYOMING:WYOMING	281	391763	83428	33130	4299	0	63836	0	576456
104 DOVER SUPERINTENDENT:DISTRICT-AT-LARGE	0	0	0	0	0	0	0	0	0
	9150	4730037	6806468	1278732	212645	1020	365466	562523	13956891

DISTRICT DOVER

CALENDAR YEAR 2016

SPECIAL PROJECTS					CONNECTIONAL FUNDS				
Capital Campaigns	Memorial, Endowment, Bequests	Other Sources and Projects	Residual for directed benevolent giving (Special Sundays, Advance Specials, etc.)	Total Capital & Special Project Funding	Equitable Compensation Funds received by Church or Pastor	Advance Special or Apportioned Funds received by Church	Other Outside Sources of Funding	Total Funding from Outside Sources	Grand Total of Funding
63a	63b	63c	63d	63	64a	64b	64c	64	65
0	0	0	0	0	0	0	0	0	44243 72
8600	0	0	0	8600	0	0	0	0	49412 73
4120	0	0	0	4120	0	0	0	0	69763 74
50	0	0	1688	1738	0	0	0	0	62955 75
0	0	0	5086	5086	0	0	0	0	52461 76
3872	39110	58966	33660	135608	0	0	0	0	555017 77
0	0	0	489	489	0	0	0	0	70083 78
28077	6450	0	14971	49498	0	0	0	0	317913 79
0	1075	0	1625	2700	0	0	0	0	101815 80
0	5455	0	12537	17992	0	0	0	0	150432 81
0	0	0	2363	2363	3000	0	0	0	100185 82
0	320	0	1028	1348	3017	0	0	3017	52519 83
390087	3050	0	560	3610	3017	0	0	1017	33043 84
5186	9579	0	82145	472797	0	0	0	0	1465309 85
0	0	0	15224	29989	0	0	0	0	1023545 86
0	0	0	0	0	0	0	0	0	46103 87
1847	3301	0	2537	7685	0	0	0	0	53880 88
0	0	1000	2164	3164	0	0	0	0	54518 89
1494	1235	0	2062	4791	0	0	0	0	79964 90
5376	50	0	0	5426	0	0	0	0	90906 91
3711	120235	0	6668	130614	0	0	0	0	339502 92
1207	78100	0	1355	80662	0	0	25000	25000	548521 93
30587	0	0	0	30587	0	0	0	0	103884 94
1940	0	0	100	2040	0	0	0	0	66199 95
0	0	0	14231	14231	0	0	0	0	250553 96
0	0	0	0	0	0	0	0	0	39503 97
0	0	0	0	0	0	0	0	0	291517 98
0	0	0	3000	3000	0	0	0	0	9893 99
193619	0	0	42639	236258	0	0	0	0	652144 100
0	0	3200	0	3200	0	0	0	0	119487 101
550	525	0	60	1135	0	0	0	0	80666 102
172226	1467	10130	19623	203446	0	0	0	0	779902 103
0	0	0	0	0	0	0	0	0	0 104
1312727	426730	211285	524763	2475505	17791	59868	58012	135671	16568067

Church and Charge	Name of Pastor	CHURCH MEMBERSHIP														
		1	2a	2b	2c	3	4	5a	5b	5c	6	7	8	9	10	
		Total professing members reported at close of last year	Received this year on Profession of Christian Faith	Received by Affirmation	Correct last year's total by addition	Transferred in from other United Methodist churches	Transferred in from other denominations	Removed by Charge Conference action	Withdrawn from Professing Membership	Correct previous year's errors by subtraction	Transferred out to other United Methodist Churches	Transferred out to other denominations	Removed by death	Total professing members at close of this year	Average attendance at the principal weekly worship services(s)	
1 BOZMAN-RIVERVIEW;WITTMAN	EUGENE MARTIN WILEY	34	0	0	0	0	0	0	0	0	0	0	0	34	7	
2 BOZMAN	EUGENE MARTIN WILEY	41	0	0	0	0	0	0	0	0	0	0	0	41	23	
3 NEAVITT	EUGENE MARTIN WILEY	41	0	0	0	0	0	0	0	0	0	0	0	41	9	
4 CAMBRIDGE-CHOPTANK;ANTIOCH	MARK J AVENS	27	0	0	23	4	0	0	0	0	5	0	0	49	17	
5 BECKWITH	MARK J AVENS	112	2	0	0	0	0	0	0	0	0	0	0	113	34	
6 SPEDDEN	MARK J AVENS	114	1	0	0	0	0	0	0	0	0	0	0	115	76	
7 CAMBRIDGE; GRACE;GRACE	CHRISTINA M BLAKE	43	14	0	0	0	0	0	0	0	0	0	0	7	152	
8 CAMBRIDGE; ST. PAUL'S;ST PAUL'S	BONNIE L SHIVELY	581	2	0	0	2	0	100	0	0	0	0	0	10	475	121
9 CAMBRIDGE-VIENNA MINISTRIES;ST LUKE	JEROME E TILGHMAN	205	5	0	0	0	0	0	0	0	0	0	0	4	206	120
10 WESLEY	JEROME E TILGHMAN	34	0	0	0	0	0	0	0	0	0	0	0	0	34	22
11 ZOAR	JEROME E TILGHMAN	36	1	0	0	0	0	0	0	0	0	0	0	0	37	30
12 CAMBRIDGE; WAUGH CHAPEL;WAUGH CHAPEL	JAMES C WHITAKER	270	1	0	0	2	0	0	0	0	0	0	0	6	267	66
13 CAMBRIDGE; ZION;ZION	WILLIAM R DAVIS	350	2	0	0	0	0	0	0	0	0	0	0	13	339	84
14 CENTREVILLE;CENTREVILLE	MARK W FARNELL	896	15	0	3	0	1	0	8	1	1	0	0	5	900	330
15 CENTREVILLE; NEW LIFE COMMUNITY;NEW LIFE	WILLIAM A ROSS	97	0	0	0	0	0	0	0	0	0	0	0	3	94	63
16 CHESTER; NEW-NEW	TURHAN L POTTER	122	18	1	0	0	0	0	0	0	0	0	0	8	133	80
17 CHESTER; KENT ISLAND;KENT ISLAND	DAVID G BENNETT	1014	33	0	1	8	0	0	0	0	4	0	0	11	1041	464
18 CHESTERTOWN; CHRIST;CHRIST	DAVID RYAN	509	1	0	0	0	0	0	7	24	0	2	3	474	68	
19 CHESTERTOWN; FIRST;FIRST	DAVID RYAN	355	0	0	0	1	0	110	19	0	3	0	0	1	223	53
20 CHESTERTOWN-POMONA;EMMANUEL	CANDY MILES	65	0	0	0	0	0	0	0	0	0	0	0	2	63	30
21 JANES	CANDY MILES	61	0	0	0	0	0	0	0	0	0	0	0	4	57	38
22 CHURCH CREEK;MADISON	ROBERT G KIRKLEY	13	0	0	0	0	0	0	0	0	0	0	0	2	11	5
23 MILTON	ROBERT G KIRKLEY	107	3	0	0	0	0	0	0	0	0	0	0	4	106	48
24 WHITE HAVEN	ROBERT G KIRKLEY	109	3	0	0	0	0	0	0	0	0	0	0	2	110	63
25 CHURCH CREEK-CAMBRIDGE;CHRIST	ROSLYN K WATTS	48	1	0	0	0	0	0	0	0	0	0	0	0	49	36
26 JOHN WESLEY	ROSLYN K WATTS	18	0	0	0	0	0	0	0	0	0	0	0	0	18	15
27 WATERS	ROSLYN K WATTS	42	1	0	0	0	0	0	0	1	0	0	0	1	41	20
28 CHURCH HILL-BURRISVILLE;MT VERNON	LISA M GRAINE	20	2	1	0	0	0	0	0	0	0	0	0	0	23	16
29 MT ZION	LISA M GRAINE	20	0	0	5	0	0	0	0	0	0	0	0	1	24	15
30 ST DANIELS	LISA M GRAINE	24	1	0	0	0	0	0	0	0	0	0	0	1	24	30
31 CHURCH HILL-PRICE;BETHANY	MICHAEL SHANE MORAN	105	0	0	0	0	0	0	0	1	0	0	0	2	102	27
32 CHURCH HILL	MICHAEL SHANE MORAN	151	0	0	0	1	0	0	0	0	2	0	0	2	148	29
33 CORDOVA; NEW ZION;NEW ZION	NINA JOHNSON-WRIGHT	43	1	0	0	0	0	0	0	0	0	0	0	1	43	20
34 CRAFO;ST JOHN'S	DANIEL E GUSTAFSON	37	0	0	0	0	0	0	0	0	0	0	0	0	37	29
35 DENTON; ST. LUKE'S;ST LUKE'S	KAREN R HANDE	814	2	0	0	0	1	0	0	0	0	0	0	14	802	119
36 DORCHESTER;BUCKTOWN	GARY L CROUCH	33	0	0	0	0	0	0	0	0	0	0	0	0	33	12
37 FRIENDSHIP	GARY L CROUCH	100	0	0	0	0	0	0	0	0	0	0	0	0	100	30
38 SALEM	GARY L CROUCH	28	1	0	0	0	0	0	0	0	0	0	0	1	28	11
39 EAST NEW MARKET;BROOKVIEW	BRIAN WHEATLEY	28	0	0	2	0	0	0	0	0	0	0	0	1	29	23
40 TRINITY	BRIAN WHEATLEY	68	0	0	0	0	0	0	0	0	0	0	0	1	67	25
41 EAST NEW MARKET-LINKWOOD;MT PLEASANT	ASHLEY JONES	27	1	0	0	0	0	0	0	1	0	0	0	2	25	10
42 FAITH COMMUNITY	ASHLEY JONES	73	0	0	0	0	0	0	0	2	0	0	0	3	68	70
43 EASTON; ASBURY;ASBURY	DARTANYON D HINES	94	5	0	0	2	0	0	0	0	0	0	0	1	100	55
44 EASTON; ST. MATTHEW;ST MATTHEW	NINA JOHNSON-WRIGHT	65	0	0	0	0	0	0	0	0	6	4	0	0	55	35
45 EASTON; ST. MARK'S;ST MARK'S	MICHELLE A REKITZKE	1398	7	0	0	16	2	0	0	0	1	0	16	1406	301	
46 BLOOMERY-CHESTNUT GROVE;BLOOMERY	MARIE T COULBOURNE	45	0	0	0	0	0	0	0	0	0	0	0	1	44	15
47 CHESTNUT GROVE	MARIE T COULBOURNE	58	0	0	0	0	0	0	0	0	0	0	0	0	58	30
48 FEDERALSBURG; CHRIST;CHRIST	PAMLA A BOCKART	170	0	0	0	0	0	0	0	1	1	0	0	0	168	40
49 FEDERALSBURG;CONCORD;CONCORD	GUY LOWRY	161	0	0	0	0	0	0	0	0	0	0	0	0	161	50
50 FEDERALSBURG; UNION;UNION	DANIEL T GEDMAN	200	0	0	0	1	0	0	0	0	0	0	0	2	199	75
51 FEDERALSBURG-DENTON; METROPOLITAN-ZION;MET VANESSA S LEE	VANESSA S LEE	154	3	0	0	0	0	80	0	0	0	0	0	2	75	55
52 FISHING CREEK-HOOPERS ISLAND;HOOPERS ME	DOUGLAS M RIDLEY	39	0	0	0	0	0	0	0	0	0	0	0	2	37	5
53 HOSIER MEMORIAL	DOUGLAS M RIDLEY	101	0	0	0	0	0	0	0	0	0	0	0	1	100	18
54 GALENA-WARWICK;MT OLIVET	DAVID E KELLEY	85	0	0	0	0	0	0	0	0	0	0	0	1	84	8
55 OLIVET	DAVID E KELLEY	309	1	0	0	1	0	0	0	0	2	0	0	5	304	68
56 GOLDSBORO;TRINITY	JOHN ALLEN	124	0	0	0	0	0	0	0	0	0	0	0	1	123	22
57 HENDERSON	JOHN ALLEN	27	0	0	0	0	0	0	0	0	0	0	0	0	27	8
58 GRASONVILLE-CARMICHAEL;BRYAN'S	CLARENCE A WAYMAN	33	0	0	0	0	0	0	0	0	0	0	0	2	31	25
59 JOHN WESLEY	CLARENCE A WAYMAN	81	1	0	0	0	0	0	0	7	0	0	0	1	74	50
60 GRASONVILLE; IMMANUEL;IMMANUEL	OSCAR M LOPEZ	169	4	0	0	0	0	0	0	0	0	0	0	4	169	101
61 GREENSBORO-BURRSVILLE;ST PAUL'S	GEORGE W SIMMONS	226	0	0	0	0	2	0	0	0	0	0	0	1	227	70
62 UNION	GEORGE W SIMMONS	37	1	0	0	0	0	0	0	0	0	0	0	2	36	34
63 HURLOCK-WESLEY;UNITY-WASHINGTON	KEVIN A GILLESPIE	332	5	0	0	0	0	0	0	5	0	0	0	6	326	85
64 WESLEY	KEVIN A GILLESPIE	42	0	0	0	0	0	0	0	0	0	0	0	3	39	23
65 HURLOCK-HURLOCK	DARLENE M DIXON	244	0	0	0	3	0	0	0	0	0	2	7	238	110	
66 KENNEDYVILLE;KENNEDYVILLE	YVONNE PAXTON	165	4	0	0	0	0	0	0	2	0	0	0	0	167	72
67 MARYDEL; CALVARY;CALVARY	NO APPOINTMENT	126	8	0	0	1	1	0	0	0	0	0	0	2	134	60
68 MILLINGTON-CRUMPTON;ASBURY	JANIS C GATZKE	155	0	0	0	0	0	74	0	0	0	0	0	1	80	27
69 CRUMPTON	JANIS C GATZKE	87	0	0	0	0	0	38	0	0	0	0	0	1	48	25
70 DOUBLE CREEK	JANIS C GATZKE	52	2	0	2	2	0	0	0	0	0	0	0	0	58	18
71 MILLINGTON-POND TOWN;JOHN WESLEY	MERGED	21	0	0	0	0	0	0	0	21	0	0	0	0	0	0

TABLE I
DISTRICT EASTON

LOCAL CHURCH REPORTS TO ANNUAL CONFERENCE
CALENDAR YEAR 2016

19

	UMW		MISSION TEAMS		COMMUNITY MINISTRY			PROPERTY &	
	Membership in United Methodist Women 26a	Amount paid for projects - UMW 26b	Number of UMWIM Teams sent by Local Church 27a	Number of UMWIM participants 27b	Number of persons engaged in missions 28	Number of persons served by community ministries for daycare and/or education 29	Number of persons served by community ministries for outreach, justice & mercy 30	Market value of church-owned land, building & equipment 31	Market value of other assets 32
1 BOZMAN-RIVERVIEW:WITTMAN	0	0	0	0	0	0	0	236100	85000
2 BOZMAN	0	0	0	0	18	2	79	572800	88241
3 NEAVITT	0	0	0	0	0	0	0	234800	56500
4 CAMBRIDGE-CHOPTANK:ANTIOCH	0	0	0	0	49	0	2	227000	0
5 BECKWITH	20	0	0	0	0	44	205	327300	40801
6 SPEDDEN	0	0	0	0	0	2	3	720400	0
7 CAMBRIDGE: GRACE:GRACE	0	0	1	4	150	25	4500	2580000	400518
8 CAMBRIDGE: ST. PAUL'S:ST PAUL'S	0	0	0	0	100	0	3000	2552700	541758
9 CAMBRIDGE-VIENNA MINISTRIES:ST LUKE	30	1500	0	0	15	100	650	4000000	35000
10 WESLEY	10	0	0	0	0	0	300	450000	20000
11 ZOPAR	0	0	0	0	1	0	0	410000	50000
12 CAMBRIDGE: WAUGH CHAPEL:WAUGH CHAPEL	30	2000	0	0	25	0	4300	1314000	225568
13 CAMBRIDGE: ZION:ZION	30	0	0	0	23	29	1100	6589000	492500
14 CENTREVILLE:CENTREVILLE	8	1500	2	15	3	0	600	4500000	250000
15 CENTREVILLE: NEW LIFE COMMUNITY:NEW LIFE C	36	1133	0	0	0	0	15	1229750	40652
16 CHESTER: NEW:NEW	0	2409	0	0	0	0	0	1303000	178200
17 CHESTER: KENT ISLAND:KENT ISLAND	0	0	5	45	449	0	4274	8151000	439000
18 CHESTERTOWN: CHRIST:CHRIST	6	200	0	0	12	9	120	3200000	515015
19 CHESTERTOWN: FIRST:FIRST	10	0	0	0	10	0	180	2159001	0
20 CHESTERTOWN-POMONA:EMMANUEL	29	0	0	0	0	0	0	500000	103000
21 JAMES	26	0	0	0	11	0	50	1000000	500000
22 CHURCH CREEK:WADISON	0	0	0	0	0	0	0	102000	0
23 MILTON	0	0	0	0	0	0	0	650000	0
24 WHITE HAVEN	14	275	0	0	0	0	0	475000	120000
25 CHURCH CREEK-CAMBRIDGE:CHRIST	0	0	0	0	0	0	0	250000	0
26 JOHN WESLEY	0	0	0	0	0	0	0	250000	0
27 WATERS	16	250	0	0	23	0	200	250000	0
28 CHURCH HILL-BURRISVILLE:MT VERNON	0	0	0	0	14	0	2	333658	20000
29 MT ZION	22	0	0	0	24	0	96	272000	0
30 ST DANIELS	0	0	0	0	0	0	0	372000	20000
31 CHURCH HILL-PRICE:BETHANY	0	0	0	0	12	0	84	687000	134000
32 CHURCH HILL	0	0	0	0	22	0	84	1323100	0
33 CORDOVA: NEW ZION:NEW ZION	0	0	0	0	0	0	0	252000	32200
34 CRAPO:ST JOHN'S	0	0	0	0	6	12	18	308000	266000
35 DENTON: ST. LUKE'S:ST LUKE'S	62	1200	0	0	66	190	280	1102000	0
36 DORCHESTER:BUCKTOWN	0	0	0	0	0	0	0	250000	0
37 FRIENDSHIP	0	0	0	0	0	0	0	575000	0
38 SALEM	0	0	0	0	0	0	0	675800	42009
39 EAST NEW MARKET:BROOKVIEW	8	0	0	0	12	0	150	431000	190000
40 TRINITY	0	0	0	0	0	0	75	1125900	0
41 EAST NEW MARKET-LINKWOOD:MT PLEASANT	0	0	0	0	9	35	120	880000	0
42 FAITH COMMUNITY	20	175	0	0	30	40	475	680000	180000
43 EASTON: ASBURY:ASBURY	15	900	0	0	0	5	38	624700	0
44 EASTON: ST. MATTHEW:ST MATTHEW	0	0	0	0	25	10	100	437000	29500
45 EASTON: ST. MARK'S:ST MARK'S	110	500	0	0	152	62	200	8167000	1765648
46 BLOOMERY-CHESTNUT GROVE:BLOOMERY	0	0	0	0	0	0	0	100000	44903
47 CHESTNUT GROVE	16	1983	0	0	0	0	0	1000000	0
48 FEDERALSBURG: CHRIST:CHRIST	0	0	0	0	0	0	0	1000000	0
49 FEDERALSBURG: CONCORD:CONCORD	12	0	0	0	2	0	500	938300	267700
50 FEDERALSBURG: UNION:UNION	0	0	0	0	0	0	0	3347000	560000
51 FEDERALSBURG-DENTON: METROPOLITAN-ZION:MET	28	1661	0	0	38	0	1500	1423600	550000
52 FISHING CREEK-HOOPERS ISLAND:HOOPERS MEMOR	0	0	0	0	12	0	0	0	0
53 HOSIER MEMORIAL	20	894	0	0	0	0	0	980000	0
54 GALENA-WARWICK:MT OLIVET	0	0	0	0	0	40	398400	8800	0
55 OLIVET	0	0	0	0	45	0	450	1383100	0
56 GOLDSBORO:TRINITY	0	0	0	0	30	0	2700	526000	121000
57 HENDERSON	0	0	0	0	0	0	100	125000	20900
58 GRASONVILLE-CARMICHAEL:BRYAN'S	10	0	0	0	0	0	0	664400	69977
59 JOHN WESLEY	10	915	0	0	0	0	33	510000	46178
60 GRASONVILLE: IMMANUEL:IMMANUEL	9	0	0	0	9	0	0	960000	60000
61 GREENSBORO-BURRSVILLE:ST PAUL'S	0	0	0	0	25	18	150	1975000	48000
62 UNION	0	475	0	0	20	0	50	235000	27951
63 HURLOCK-WESLEY:UNITY-WASHINGTON	12	2395	0	60	0	3223	4000000	300000	0
64 WESLEY	11	350	0	0	0	0	0	450000	0
65 HURLOCK:HURLOCK	15	500	0	0	0	300	1076300	118900	0
66 KENNEDYVILLE:KENNEDYVILLE	10	4786	0	0	28	0	65	750000	0
67 MARYDEL: CALVARY:CALVARY	0	0	0	0	2	0	50	1061060	190058
68 MILLINGTON-CRUMPTON:ASBURY	7	0	0	0	0	0	273	2036000	216437
69 CRUMPTON	0	0	0	0	0	0	273	432000	89153
70 DOUBLE CREEK	0	0	0	0	0	0	273	342960	64878
71 MILLINGTON-PONDSTOWN:JOHN WESLEY	0	0	0	0	0	0	0	0	0

DISTRICT EASTON

CALENDAR YEAR 2016

Indebtedness secured by church assets												
33	34	35a	35b	36a	36b	37	38	39	40	41	42	43
	Other Indebtedness	Apportionment Actual	Apportionment Paid	District Office apportionment	District Office paid	General Advance Specials	World Service Specials	Conference Advance Specials	Youth Service Fund	Other Conference Benevolences	Christian Education (Camp Peconeth)	Other United Methodist benevolences
0	0	3462	3462	180	180	0	0	0	0	0	0	0
0	0	3464	3464	180	180	0	0	0	0	0	0	0
0	0	3729	0	194	0	0	0	0	0	0	0	0
0	0	3400	3400	177	177	0	0	0	0	0	0	0
0	0	6421	6421	334	334	0	0	0	0	0	0	414
0	0	6046	6046	314	314	359	0	0	0	0	0	755
0	0	28385	28385	1476	1536	0	0	0	0	0	0	700
0	0	32418	32418	1686	1691	182	0	200	0	142	0	0
1100000	72986	6000	3000	630	630	0	0	0	0	0	0	0
0	0	1500	1507	236	236	0	0	0	0	0	0	0
0	0	4919	4919	256	256	0	0	0	0	0	0	0
0	0	4000	4000	998	998	0	0	0	0	0	0	0
0	0	27064	27064	1407	1407	555	0	0	0	0	0	0
563073	5446	44826	44826	2331	2331	6911	0	4578	0	0	0	0
0	14719	5000	5000	730	730	300	0	200	0	100	0	0
130000	0	4000	4000	412	412	0	0	0	0	0	0	200
1620870	0	81942	81942	4261	4261	6426	0	2170	0	200	0	52326
0	0	10000	12000	1012	1012	50	0	0	0	0	0	52326
0	0	3000	3000	1228	1228	0	0	1413	0	0	0	0
0	0	1200	1200	368	343	0	0	0	0	0	0	0
0	0	1400	1400	354	354	0	0	0	0	0	0	0
0	0	1619	1302	84	65	0	0	0	0	0	0	0
0	0	2491	2604	130	130	0	0	0	0	0	0	0
0	0	2337	2604	122	130	0	0	0	0	0	0	0
0	0	3656	3656	190	190	0	0	0	0	0	0	450
0	0	2675	2645	139	139	30	0	0	0	0	0	0
0	0	2341	2341	122	122	47	0	0	0	0	0	0
0	0	1500	1500	172	172	0	0	0	0	0	0	0
0	0	1500	1500	180	180	0	0	0	0	0	0	100
0	0	1500	0	160	160	0	0	0	0	0	0	0
0	0	7972	7972	415	415	530	0	0	0	0	0	0
0	0	7690	5767	400	400	100	0	0	0	0	0	0
0	0	3409	3409	177	177	0	0	0	0	0	0	0
0	0	1898	1898	99	99	0	0	0	0	0	0	0
0	0	27416	27416	1426	1426	1123	0	100	0	50	0	284
0	0	1501	0	78	0	0	0	0	0	0	0	0
0	0	2555	2555	133	133	0	0	0	0	0	0	0
0	0	1733	1733	90	90	0	0	0	0	0	0	0
0	0	2805	2805	146	146	0	0	0	0	0	0	500
0	0	5237	5237	272	272	0	0	0	0	0	0	40
0	0	5352	2500	278	278	0	0	0	0	0	0	41
105000	0	6706	6707	349	349	0	0	0	0	0	0	42
0	0	5121	5121	266	426	0	0	0	0	0	0	43
0	16000	4236	4236	220	220	0	0	50	0	50	0	44
937968	0	68475	68475	3561	3561	15940	500	7095	0	100	0	4740
0	0	1531	1531	80	80	0	0	0	0	0	0	46
0	0	2271	2271	118	118	0	0	0	0	0	0	1100
0	0	14115	14115	734	734	0	0	0	0	0	0	48
0	0	3570	3570	186	186	116	0	500	0	58	0	49
0	0	18188	18188	946	946	0	0	0	0	0	0	50
0	0	1000	1000	605	605	0	0	0	0	0	0	51
0	0	2581	2581	134	134	0	0	0	0	0	0	52
0	0	4773	4773	248	248	0	0	0	0	0	0	53
0	0	2439	1220	127	127	0	0	0	0	0	0	54
0	0	8746	8746	455	455	548	0	200	0	160	0	577
0	0	4224	4224	220	220	351	0	0	0	0	0	56
0	0	467	200	24	50	150	0	0	0	0	0	57
176156	0	1200	1200	329	329	0	0	40	0	20	0	59
0	0	1200	1200	362	362	0	0	0	0	0	0	60
0	0	10430	10430	542	542	0	0	0	0	0	0	600
0	0	10783	4800	561	561	300	0	50	0	0	0	436
0	0	1099	2838	161	161	0	0	0	0	30	0	61
0	0	16005	12004	832	865	1590	0	0	0	0	0	63
0	0	2356	2356	123	128	1572	0	0	0	0	0	64
194743	0	9211	9211	479	479	0	0	350	0	100	0	65
0	0	5671	5671	295	295	0	0	0	0	449	0	66
0	0	5180	5180	269	269	0	0	0	0	0	0	67
0	0	5457	5457	284	284	0	0	0	0	0	0	68
0	0	2652	2652	138	138	0	0	0	0	0	0	198
0	0	2288	2288	119	119	0	0	0	0	0	0	675
0	0	1136	1136	59	59	0	0	0	0	0	0	70

	BENEVOLENCE									
	Other non-United Methodist benevolences	Human Relations	One Great Hour of Sharing	Peace with Justice	Native American Awareness	World Communion	United Methodist Student Day	Pennion (CRSP-CPP)	Health benefits	
	44	45a	45b	45c	45d	45e	45f	46	47	
1 BOZMAN-RIVERVIEW:WITTMAN	531	0	0	0	0	0	0	1295	3502	
2 BOZMAN	1210	0	0	0	0	0	0	1295	3502	
3 NEAVITT	0	0	0	0	0	0	0	0	3502	
4 CAMBRIDGE-CHOPTANK:ANTIOCH	0	0	0	0	0	0	0	0	0	
5 BECKWITH	673	0	0	0	0	0	0	0	303	
6 SPEDDEN	8199	0	113	0	0	0	0	0	0	
7 CAMBRIDGE: GRACE:GRACE	56205	55	56	45	10	29	6	10427	16042	
8 CAMBRIDGE: ST. PAUL'S:ST PAUL'S	21138	13	125	30	5	27	0	8745	14886	
9 CAMBRIDGE-VIENNA MINISTRIES:ST LUKE	0	0	0	0	0	0	0	0	4639	
10 WESLEY	585	0	0	0	0	0	0	0	1546	
11 ZOAR	0	0	0	0	0	0	0	0	3091	
12 CAMBRIDGE: WAUGH CHAPEL:WAUGH CHAPEL	0	0	0	0	0	0	0	0	9747	15372
13 CAMBRIDGE: ZION:ZION	21579	0	456	0	0	232	0	11067	14400	
14 CENTREVILLE:CENTREVILLE	0	0	0	0	0	0	0	12054	17159	
15 CENTREVILLE: NEW LIFE COMMUNITY:NEW LIFE C	0	0	0	0	0	0	0	10945	18502	
16 CHESTER: NEW:NEW	3660	0	0	0	0	0	0	7740	14402	
17 CHESTER: KENT ISLAND:KENT ISLAND	8107	0	0	0	0	0	0	27584	15372	
18 CHESTERTOWN: CHRIST:CHRIST	8107	0	0	0	0	0	0	5715	7686	
19 CHESTERTOWN: FIRST:FIRST	1533	0	0	0	0	0	0	5822	7592	
20 CHESTERTOWN-POMONA:EMMANUEL	0	0	0	0	0	0	0	4612	7686	
21 JAMES	0	0	0	0	0	0	0	4612	7686	
22 CHURCH CREEK:MADISON	0	0	0	0	0	0	0	0	0	
23 MILTON	0	0	0	0	0	0	0	0	0	
24 WHITE HAVEN	0	0	0	0	0	0	0	0	0	
25 CHURCH CREEK-CAMBRIDGE:CHRIST	1268	0	0	0	0	0	0	0	0	
26 JOHN WESLEY	600	0	0	0	0	0	0	0	960	
27 WATERS	600	0	0	0	0	0	0	0	960	
28 CHURCH HILL-BURRISVILLE:MT VERNON	0	0	0	0	0	0	0	0	1167	
29 MT ZION	45	0	0	0	0	0	0	0	708	2562
30 ST DANIELS	0	0	0	0	0	0	0	0	708	2562
31 CHURCH HILL-PRICE:BETHANY	5546	0	0	0	0	0	0	4121	7200	
32 CHURCH HILL	556	0	0	0	0	0	0	4121	7200	
33 CORDOVA: NEW ZION:NEW ZION	0	25	25	25	49	75	25	0	0	
34 CRAPO:ST JOHN'S	0	0	0	0	0	0	0	0	0	
35 DENTON: ST. LUKE'S:ST LUKE'S	3497	0	616	0	0	0	0	0	9377	14400
36 DORCHESTER:BUCKTOWN	0	0	0	0	0	0	0	0	313	
37 FRIENDSHIP	5609	0	0	0	0	0	0	0	626	
38 SALEM	0	0	0	0	0	0	0	0	313	
39 EAST NEW MARKET: BROOKVIEW	3349	0	0	0	0	0	0	0	0	
40 TRINITY	1440	0	0	0	0	0	0	0	0	
41 EAST NEW MARKET-LINKWOOD:MT PLEASANT	0	0	58	0	0	0	0	0	1239	
42 FAITH COMMUNITY	0	0	102	0	0	0	0	0	2204	
43 EASTON: ASBURY:ASBURY	0	0	0	0	0	0	0	0	1361	
44 EASTON: ST. MATTHEW:ST MATTHEW	0	0	0	0	0	0	0	0	2195	
45 EASTON: ST. MARK'S:ST MARK'S	45191	50	100	50	50	100	50	12636	17374	
46 BLOOMERY-CHESTNUT GROVE:BLOOMERY	0	0	0	0	0	0	0	0	0	
47 CHESTNUT GROVE	1081	0	0	0	0	0	0	0	0	
48 FEDERALSBURG: CHRIST:CHRIST	698	0	0	0	0	0	0	0	945	
49 FEDERALSBURG:CONCORD:CONCORD	0	0	196	0	0	0	0	0	0	
50 FEDERALSBURG: UNION:UNION	0	0	0	0	0	0	0	0	8872	15372
51 FEDERALSBURG-DENTON: METROPOLITAN-ZION:MET	0	0	59	41	0	56	0	9846	15372	
52 FISHING CREEK-HOOPERS ISLAND:HOOPERS MEMOR	0	0	0	0	0	0	0	0	0	
53 HOSIER MEMORIAL	0	0	0	0	0	0	0	0	0	
54 GALENA-WARWICK:MT OLIVET	300	0	0	0	0	0	0	0	0	
55 OLIVET	8764	0	0	0	0	0	0	0	4834	
56 GOLDSBORO:TRINITY	938	0	0	0	0	0	0	0	0	
57 HENDERSON	0	0	0	0	0	0	0	0	0	
58 GRASONVILLE-CARMICHAEL:BRYAN'S	0	0	0	0	0	0	0	0	3070	
59 JOHN WESLEY	50	0	0	0	0	0	0	0	3079	
60 GRASONVILLE: IMMANUEL:IMMANUEL	3103	0	0	0	0	0	0	11787	15372	
61 GREENSBORO-BURRSVILLE:ST PAUL'S	1850	0	0	0	37	0	0	2551	7200	
62 UNION	0	0	0	0	0	0	0	2551	7200	
63 HURLOCK-WESLEY:UNITY-WASHINGTON	0	0	0	0	0	0	0	0	7387	
64 WESLEY	0	0	0	0	0	0	0	0	3600	6000
65 HURLOCK:HURLOCK	0	19	19	19	19	19	19	2917	18330	
66 KENNEDYVILLE:KENNEDYVILLE	487	0	0	0	0	0	0	0	3434	9852
67 MARYDEL: CALVARY:CALVARY	0	0	0	0	0	0	0	0	1444	
68 MILLINGTON-CRUMPTON:ASBURY	0	0	0	0	0	0	0	0	0	1814
69 CRUMPTON	0	0	0	0	0	50	0	0	873	
70 DOUBLE CREEK	0	0	0	0	0	0	0	0	562	
71 MILLINGTON-PONDOWN:JOHN WESLEY	0	0	0	0	0	0	0	0	0	

DISTRICT EASTON

CALENDAR YEAR 2016

MINISTERIAL SUPPORT					LOCAL CHURCH EXPENDITURES							
48	49	50	51	52	53	54	55	56	57	58	59	60
Pastor's Base Compensation	Associate's (s') Base Compensation	Housing-Related Allowances & Utilities Paid to/for Pastor/Associates	Pastor and Associate Reimbursements	Other Cash Allowances Paid to/for Pastor/Associates	Deacon(s) in special ministry Total Compensation & Benefits	Diacanal Minister's Total Compensation	Other Staff Compensation	Current Expenses for Program	Other current operating expenses (not including program expenses)	Principal and interest paid on indebtedness, loans, mortgages, etc.	Paid on buildings and improvements (not including funds borrowed)	Grand Total Paid (lines 35-9,36-9+40-59)
10782	0	7942	1354	0	0	0	0	0	4280	0	0	33328
10782	0	1342	1354	0	0	0	1213	4318	0	745	0	36755
10782	0	7942	700	0	0	0	0	11683	0	0	0	34609
3601	0	2132	0	0	0	0	4119	8313	0	18966	0	40708
7622	0	3569	600	0	0	0	3000	14992	0	0	0	37928
7201	0	4264	0	0	0	0	2100	12030	0	4240	0	45621
50863	0	11900	7773	0	0	0	37308	20346	43482	0	3262	288523
38583	0	9759	6317	0	0	0	84277	11663	72610	0	15891	318702
28842	0	5640	935	0	0	0	9460	12084	32509	96538	6268	200545
7659	0	1572	595	0	0	0	0	1056	7929	0	0	22685
17382	0	4680	599	0	0	0	0	5100	12460	0	500	48987
47546	0	2200	0	0	0	0	8200	9850	54977	99276	0	231866
54312	0	6863	1060	0	0	0	45840	6590	42886	0	0	216311
48060	31200	13559	4014	7000	0	0	113632	55058	99982	58168	92434	610966
45213	0	5693	2740	0	0	0	9975	9105	20912	9045	2944	141404
37045	0	32237	67	1672	0	0	0	10810	39147	12485	7405	171282
63946	32160	14223	9716	0	0	3281	238016	32740	189179	262212	1709	1045570
30450	0	4477	108	0	0	0	25092	5321	48202	0	0	200546
30450	0	4379	110	0	0	0	19316	658	74131	0	3582	153814
20071	0	5400	1900	1606	0	0	0	3510	10227	0	0	56555
21678	0	5800	1900	1606	0	0	0	1820	15675	0	0	62531
3200	0	6000	2400	0	0	0	0	0	7844	0	0	20811
6400	0	12000	4800	0	0	0	0	2095	8678	0	0	36707
6400	0	12000	4800	0	0	0	0	1056	27870	0	0	54860
0	0	6833	1167	0	0	0	0	4804	14361	0	0	33689
0	0	6833	1167	0	0	0	0	435	6392	0	0	19201
0	0	6833	0	0	0	0	0	300	8225	0	0	19635
4317	0	1702	1244	0	0	0	500	0	6899	0	0	19604
4316	0	900	644	0	0	0	400	4395	5380	0	344	21472
4316	0	900	644	0	0	0	400	412	4371	0	125	14618
20105	0	4978	2037	0	0	0	0	1185	10089	0	0	64178
20105	0	4323	2265	0	0	0	0	2625	13959	0	800	62221
12100	0	0	914	0	0	0	0	1515	5249	0	0	23588
6364	0	0	747	0	0	0	0	458	5673	0	581	15420
42000	0	3568	2501	0	0	0	60732	6389	10843	0	0	204322
2487	0	2250	236	0	0	0	0	818	5050	0	0	11154
5220	0	3780	605	0	0	0	0	1767	8089	0	7438	35822
2487	0	2250	377	0	0	0	0	1176	4349	0	0	12775
14050	0	0	0	0	0	0	0	391	2169	0	7406	30816
14032	0	0	0	0	0	0	0	1046	18524	0	0	40551
7558	0	1746	2115	0	0	0	0	792	9485	0	0	25771
13440	0	0	0	0	0	0	0	325	4035	14500	0	41662
11345	0	0	800	0	0	0	8080	1500	25827	0	0	54460
15293	0	3000	800	0	0	0	10005	1035	5788	0	0	42672
66666	0	11504	2513	0	0	0	219425	36329	135342	318120	22185	988096
5400	0	0	380	0	0	0	1313	100	4046	0	0	12850
7100	0	0	628	0	0	0	0	2836	11658	0	0	26792
21296	0	0	461	0	0	0	20982	1282	20756	0	0	81269
0	0	17500	2764	0	0	0	0	6734	10171	0	13050	54845
31009	0	19981	2486	0	0	0	16661	2716	40757	0	0	156988
39942	0	15500	2000	5500	0	0	16250	10734	12487	0	0	129392
9996	0	785	1414	0	0	0	0	0	2529	0	0	17439
20000	0	0	2590	0	0	0	0	1257	13882	0	0	42750
1200	0	0	0	0	0	0	0	670	7289	0	0	10806
31127	0	4016	1000	0	0	0	0	2057	26444	0	28130	117058
16000	0	404	0	0	0	0	1435	988	8558	0	0	36718
0	0	0	500	0	0	0	0	0	2118	0	0	3018
16109	300	2763	1629	0	0	0	6985	2726	6460	0	5702	47273
16700	0	8987	1285	0	0	0	0	5211	20728	13254	0	70916
19230	0	33000	5816	0	0	0	0	560	22871	0	0	122711
15221	0	6914	3500	0	0	0	4300	1783	39177	0	7984	96828
15602	0	2245	0	0	0	0	1517	1010	8406	0	0	43996
49223	0	10135	4200	0	0	0	23335	3265	39144	0	21141	172289
0	0	0	0	0	0	0	0	0	13533	0	0	27169
12827	0	4000	600	1000	0	0	21735	14770	20136	30640	7875	145084
15619	0	12000	7385	0	0	0	0	1555	16702	426	55825	130700
2500	0	10875	537	1981	0	0	6725	2708	14939	0	0	47158
14040	0	0	1592	1074	0	0	7968	1388	15974	0	12343	61934
7280	0	0	825	557	0	0	4132	3459	9297	0	0	29323
4680	0	0	530	358	0	0	2138	391	8656	0	0	20397
0	0	0	0	0	0	0	0	0	0	0	0	1195

DISTRICT EASTON

CALENDAR YEAR 2016

	Number of Giving Units	ANNUAL OPERATING & BENEV. GIVING						Received from Fundraising & Other Source	Total received toward Operating & Benevolence Giving
		Received through Pledges	Received from Non-pledging, but Identified Givers	Received from Unidentified Givers	Received from Interest & Dividends	Received from Sale of Church Assets	Received from Building Use Fees, Contributions & Rental		
	61	62a	62b	62c	62d	62e	62f	62g	62
1 BOZMAN-RIVERVIEW:WITTMAN	2	417	0	0	0	34250	0	0	34667
2 BOZMAN	15	0	425	39776	659	0	400	3372	44632
3 NEAVITT	10	5819	6830	0	0	0	0	3775	17424
4 CAMBRIDGE-CHOPTANK:ANTIOCH	13	0	12385	4047	0	0	0	10702	27134
5 BECKWITH	32	0	25249	4320	0	0	1577	4000	35146
6 SPEDDEN	34	20173	18019	7542	561	0	0	0	46295
7 CAMBRIDGE: GRACE:GRACE	230	0	168539	50796	4187	0	375	2444	226341
8 CAMBRIDGE: ST. PAUL'S:ST PAUL'S	94	0	197297	19465	888	0	2104	0	219694
9 CAMBRIDGE-VIENNA MINISTRIES:ST LUKE	200	0	123810	4260	5	0	500	59817	188392
10 WESLEY	12	25	17269	1691	0	0	0	9903	28888
11 ZOAR	27	55000	0	0	95	0	0	8500	63595
12 CAMBRIDGE: WAUGH CHAPEL:WAUGH CHAPEL	121	0	118348	3642	0	0	1701	0	123691
13 CAMBRIDGE: ZION:ZION	215	202473	5393	4254	3	0	1015	5844	218982
14 CENTREVILLE:CENTREVILLE	280	233036	227964	30000	0	0	4000	0	495000
15 CENTREVILLE: NEW LIFE COMMUNITY:NEW LIFE C	60	100719	19169	180	0	1475	4076	0	125619
16 CHESTER: NEW:NEW	56	0	116004	9022	15	0	2020	23883	150944
17 CHESTER: KENT ISLAND:KENT ISLAND	393	0	663500	28623	10386	0	3510	36162	742181
18 CHESTERTOWN: CHRIST:CHRIST	70	0	88794	7755	45	0	8100	9393	114087
19 CHESTERTOWN: FIRST:FIRST	31	0	57531	6044	157	0	6200	0	69932
20 CHESTERTOWN-POWONA:EMMANUEL	30	39687	700	529	0	0	0	10388	51304
21 JAMES	30	34451	8493	1260	0	0	0	7673	51877
22 CHURCH CREEK:MADISON	7	0	0	25860	0	0	0	0	25860
23 MILTON	23	0	0	41378	0	0	0	0	41378
24 WHITE HAVEN	34	0	0	43734	189	0	0	0	43923
25 CHURCH CREEK-CAMBRIDGE:CHRIST	12	0	31648	11022	0	0	1000	1088	44758
26 JOHN WESLEY	15	0	9790	1072	0	0	0	8052	18914
27 WATERS	28	0	33632	0	0	0	0	0	33632
28 CHURCH HILL-BURRISVILLE:MT VERNON	20	13442	370	0	0	0	0	10258	24070
29 MT ZION	50	0	15043	6076	0	0	0	0	21119
30 ST DANIELS	24	0	10335	2367	0	0	0	7558	20260
31 CHURCH HILL-PRICE:BETHANY	21	0	15792	2668	44	0	0	0	18504
32 CHURCH HILL	18	0	54852	4126	0	0	2513	434	61925
33 CORDOVA: NEW ZION:NEW ZION	43	0	13204	1000	0	0	0	11250	25454
34 CRAPO:ST JOHN'S	14	0	0	13185	0	0	0	1184	14369
35 DENTON: ST. LUKE'S:ST LUKE'S	106	0	201098	612	24	0	9030	0	210764
36 DORCHESTER:BUCKTOWN	19	0	0	12927	166	0	0	11534	24627
37 FRIENDSHIP	19	12371	6150	4939	126	0	0	10292	13878
38 SALEM	39	0	8532	1137	15	0	300	0	9984
39 EAST NEW MARKET: BROOKVIEW	11	0	27687	9627	0	0	0	0	37314
40 TRINITY	13	0	13184	15258	6431	0	125	0	34998
41 EAST NEW MARKET-LINKWOOD:MT PLEASANT	14	19817	3470	1207	446	0	0	13574	38514
42 FAITH COMMUNITY	30	72659	1500	750	0	0	1500	3000	79409
43 EASTON: ASBURY:ASBURY	40	43720	5161	3875	0	0	1800	10000	64556
44 EASTON: ST. MATTHEW:ST MATTHEW	37	40496	0	3115	4	0	0	5580	49195
45 EASTON: ST. MARK'S:ST MARK'S	415	414210	340264	25875	8090	191000	8861	39283	1027483
46 BLOOMERY-CHESTNUT GROVE:BLOOMERY	15	0	4677	7538	0	0	0	0	12215
47 CHESTNUT GROVE	18	0	24166	0	29745	0	0	0	53911
48 FEDERALSBURG: CHRIST:CHRIST	35	26675	35000	17224	0	0	0	1727	80626
49 FEDERALSBURG:CONCORD:CONCORD	50	0	43827	6656	1238	0	100	452	52273
50 FEDERALSBURG: UNION:UNION	79	101715	3763	1287	10773	0	7109	31550	156197
51 FEDERALSBURG-DENTON: METROPOLITAN-ZION:MET	54	0	8400	10942	0	0	0	10270	29612
52 FISHING CREEK-HOOPERS ISLAND:HOOPERS MEMOR	15	0	20977	562	0	0	0	0	21539
53 HOSIER MEMORIAL	15	0	18969	0	0	0	550	13240	32759
54 GALENA-WARMICK:MT OLIVET	10	0	4140	324	3	0	200	0	4667
55 OLIVET	36	0	105202	15171	300	0	1777	6024	128474
56 GOLDSBORO:TRINITY	9	0	26399	0	0	0	7150	2104	35653
57 HENDERSON	7	0	7703	0	94	0	0	0	7797
58 GRASONVILLE-CARMICHAEL:BRYAN'S	25	0	23792	4136	12	500	4790	13976	47206
59 JOHN WESLEY	105	21490	54735	6607	0	600	200	1852	85484
60 GRASONVILLE: IMMANUEL:IMMANUEL	134	0	88905	5030	18079	0	1560	0	113574
61 GREENSBORO-BURRISVILLE:ST PAUL'S	75	46678	10274	1722	6	0	3070	2892	64642
62 UNION	25	0	34370	3129	0	0	0	1200	38699
63 HURLOCK-WESLEY:UNITY-WASHINGTON	62	0	113052	5032	41	0	700	500	119325
64 WESLEY	18	0	24099	4660	0	0	0	0	28759
65 HURLOCK:HURLOCK	120	0	100991	6171	62	0	1850	31207	140201
66 KENNEDYVILLE:KENNEDYVILLE	70	0	73426	9445	0	0	0	0	82871
67 MARYDEL: CALVARY:CALVARY	36	0	43914	4245	8	0	4059	2307	54533
68 MILLINGTON-CRUMPTON:ASBURY	27	0	28135	10213	230	0	1312	2954	42844
69 CRUMPTON	25	0	22572	4332	80	47	758	125	27914
70 DOUBLE CREEK	22	0	20861	7839	137	0	0	0	28837
71 MILLINGTON-PONDOWN:JOHN WESLEY	12	0	1195	0	0	0	0	0	1195

DISTRICT EASTON

CALENDAR YEAR 2016

SPECIAL PROJECTS					CONNECTIONAL FUNDS					
Capital Campaigns	Memorial, Endowment, Bequests	Other Sources and Projects	Received for directed benevolence giving (Special Sundays, Advance Specials, etc.)	Total Capital & Special Project Funding	Equitable Compensation Funds received by Church or Pastor	Advance Special or Apportioned Funds received by Church	Other Outside Sources of Funding	Total Funding from Outside Sources	Grand Total of Funding	
63a	63b	63c	63d	63	64a	64b	64c	64	65	
0	0	0	531	531	0	0	0	0	35198	1
0	1899	0	570	2469	0	0	0	0	47101	2
0	0	0	0	0	0	0	0	0	17424	3
0	3900	0	0	3900	0	0	0	0	31034	4
0	25	0	1087	1112	0	0	0	0	36258	5
0	40	0	10602	10642	0	0	0	0	56937	6
0	0	0	56999	56999	0	0	0	0	283340	7
10275	8256	0	21662	40193	2500	0	0	2500	262387	8
0	260	0	0	260	0	0	0	0	188652	9
2005	0	0	0	2005	0	0	0	0	30893	10
0	0	0	0	0	0	0	0	0	63595	11
67085	0	15000	0	82085	0	0	0	0	205776	12
0	4060	0	1241	5303	0	0	0	0	224285	13
25940	6820	150633	32582	215975	0	0	0	0	710975	14
0	0	15367	600	15967	0	0	0	0	141586	15
0	0	0	3860	3860	0	0	5279	5279	160083	16
217130	1576	56903	66925	342534	0	0	0	0	1084715	17
0	825	0	60633	61458	0	0	0	0	175545	18
0	0	0	2133	2133	0	0	0	0	72065	19
9358	0	0	0	9358	1638	0	0	1638	62300	20
59685	0	0	0	59685	0	0	0	0	111562	21
0	0	0	0	0	0	0	0	0	25860	22
0	0	0	0	0	0	0	0	0	41378	23
0	0	0	0	0	0	0	0	0	43923	24
0	0	0	0	0	0	0	0	0	44758	25
0	0	0	600	600	0	0	0	0	19514	26
4069	0	0	0	4069	0	0	0	0	37701	27
0	0	0	0	0	13333	0	0	13333	37403	28
0	0	0	145	145	6228	0	0	6228	27492	29
2171	0	0	0	2171	6228	0	0	6228	28659	30
0	175	0	6076	6251	0	0	0	0	24755	31
2000	0	0	656	2656	0	0	0	0	64581	32
0	0	0	224	224	0	0	0	0	25678	33
0	2964	0	0	2964	0	0	0	0	17333	34
0	0	0	4547	4547	0	0	0	0	215311	35
0	0	0	0	0	0	0	0	0	24627	36
0	685	0	5609	6294	0	0	0	0	40172	37
0	1295	0	0	1295	0	0	0	0	11279	38
0	9404	0	4149	13553	0	0	0	0	50867	39
0	9600	0	1440	11040	0	0	0	0	46038	40
0	0	0	58	58	0	0	0	0	38572	41
0	0	0	102	102	0	0	3200	3200	82711	42
0	0	0	0	0	0	0	0	0	64556	43
0	0	0	100	100	0	0	0	0	49295	44
150859	5125	0	73966	229950	0	0	0	0	1257433	45
0	25	0	0	25	0	0	0	0	12240	46
0	0	0	2181	2181	0	0	0	0	56092	47
0	0	0	868	868	0	0	0	0	81494	48
11950	100	2540	870	15460	0	0	0	0	67733	49
0	0	0	0	0	0	0	0	0	156197	50
21361	561	2110	157	24189	0	0	0	0	53801	51
0	0	0	0	0	0	0	0	0	21539	52
0	530	0	0	530	0	0	0	0	33289	53
0	330	0	0	330	0	0	0	0	4997	54
21000	1300	10181	0	32481	0	0	0	0	160955	55
0	0	0	0	0	0	0	0	0	35653	56
0	0	0	0	0	0	0	0	0	7797	57
929	0	0	0	929	921	0	0	921	49056	58
0	0	0	139	139	922	0	3843	4765	90388	59
0	1020	0	0	1020	0	0	0	0	114594	60
275	1542	0	2800	4617	12000	0	0	12000	81259	61
0	0	0	0	0	0	0	0	0	38699	62
12710	45529	0	1590	59829	0	0	0	0	179154	63
0	0	0	0	0	0	0	0	0	28759	64
12654	0	0	564	13218	0	0	0	0	153419	65
16540	5105	0	936	22581	0	0	0	0	105452	66
0	0	0	0	0	0	0	0	0	84533	67
65	25	0	476	566	0	0	0	0	43410	68
22	6130	0	248	6400	0	0	0	0	34314	69
0	3175	0	675	3850	0	0	0	0	32687	70
0	0	0	0	0	0	0	0	0	1195	71

Church and Charge	Name of Pastor	CHURCH MEMBERSHIP																
		1	2a	2b	2c	3	4	5a	5b	5c	6	7	8	9	10			
72 ASBURY-JOHN WESLEY	WAYNE THOMPSON	0	0	0	21	0	0	0	0	0	0	0	0	1	20	14		
73 MT PLEASANT	WAYNE THOMPSON	29	0	0	0	0	0	0	0	0	5	0	0	1	23	14		
74 OXFORD:OXFORD	JOAN WOLFF	71	0	0	0	4	0	0	0	0	0	0	0	1	74	29		
75 OXFORD: WATERS:WATERS	RICHARD MOLOCK	50	0	0	0	0	0	0	0	0	0	0	0	50	38			
76 HARMONY-AMES:AMES	DAVID P GRIFFIN	88	0	0	3	0	0	0	0	0	0	0	0	91	48			
77 HARMONY	DAVID P GRIFFIN	88	0	0	0	0	0	0	0	3	1	0	0	1	83	43		
78 PRESTON: BETHESDA:BETHESDA	LINDA T PEVEY	193	9	0	0	2	0	0	0	3	0	0	0	2	195	45		
79 PRESTON: MT CALVARY:MT CALVARY	DARLENE W DIXON	106	0	0	0	0	0	0	0	0	0	0	0	2	104	54		
80 HILLSBORO:QUEEN ANNE:HILLSBORO-QUEEN ANNE	BRUCE E COOKE	121	0	0	0	0	0	0	0	0	0	0	0	3	118	50		
81 QUEENSTOWN-MYE:CALVARY	KAREN M DIZE	96	0	0	0	0	0	0	0	0	0	0	0	0	96	26		
82 WYE OF CARMICHAEL	KAREN M DIZE	103	0	0	0	0	0	0	0	0	0	2	0	101	25			
83 RIDGELY-THAWLEY'S:RIDGELY	JOSEPH M SMITH	225	0	1	0	1	0	0	0	0	0	0	0	1	226	75		
84 THAWLEY'S	JOSEPH M SMITH	42	1	0	0	2	0	0	0	0	0	0	0	4	41	26		
85 RIDGELY: NEW BEGINNINGS:NEW BEGINNINGS	CORNELIUS BERRY	105	2	1	0	0	0	0	0	0	1	0	0	10	97	50		
86 ROCK HALL:RAUM CHAPEL	PHILLIP G EALY	59	0	0	0	0	0	0	0	0	0	0	0	3	56	38		
87 ROCK HALL	PHILLIP G EALY	198	0	0	0	0	0	0	0	0	0	0	0	5	191	68		
88 WESLEY CHAPEL	PHILLIP G EALY	273	0	0	1	0	0	0	0	0	0	0	0	2	269	85		
89 ROCK HALL-FAIRLEE:AARON CHAPEL	BETHSHEILA HUNLEY	33	0	0	2	0	0	0	0	0	0	0	0	2	33	20		
90 ASBURY	BETHSHEILA HUNLEY	33	0	1	3	0	0	0	0	0	0	0	0	2	35	20		
91 MT PISGAH	BETHSHEILA HUNLEY	16	0	0	0	0	0	0	0	1	0	0	0	1	14	5		
92 MT PLEASANT	BETHSHEILA HUNLEY	33	0	0	1	0	0	0	0	0	0	0	0	0	34	10		
93 BELLEVUE-ROYAL OAK:ST LUKE	LEONARD PALMER	44	0	0	0	1	0	0	0	0	0	0	0	1	44	37		
94 ROYAL OAK: COMMUNITY:COMMUNITY	CHRISTOPHER E PETTIT	121	10	0	0	1	2	0	0	0	0	0	0	0	134	73		
95 SASSAFRAS-WESLEY CHAPEL OF LOVE	GREGORY MCLAURIN	32	2	0	0	0	0	0	0	0	0	0	0	1	33	18		
96 ST MICHAELS: ST LUKE'S:ST LUKE'S	TONYA MCCLAIN	238	3	0	0	1	2	0	0	0	0	0	0	0	244	71		
97 ST MICHAELS: UNION:UNION	WILLIAM T WALLACE	89	0	0	0	0	0	0	0	0	0	0	0	3	86	40		
98 SECRETARY:FIRST:FIRST	DAVID L KREEK	69	0	0	0	0	0	0	0	0	0	0	0	1	68	45		
99 SMITHVILLE: NEW REVIVED:NEW REVIVED	JOAN HARRIS BROOKS	36	0	0	0	1	0	0	0	0	0	0	0	1	36	25		
100 STILL POND-COLEMAN:NEW CHRISTIAN CHAPEL	BERNADETTE WRIGHT	68	2	0	0	0	0	0	0	0	2	0	0	0	68	40		
101 ST GEORGES	ALFRED HANDY	27	4	0	0	0	0	0	0	0	0	0	0	1	30	22		
102 UNION AT COLEMAN'S CORNER	VERNETTER PINDER	62	0	1	0	1	0	0	0	0	0	1	0	2	61	35		
103 STILL POND-BETTERTON: BETTERTON	WILLIAM CARROLL	28	0	0	0	0	0	0	0	0	0	0	0	0	28	25		
104 STILL POND	WILLIAM CARROLL	36	0	0	0	0	0	0	0	0	0	0	0	0	36	25		
105 SUDLERSVILLE:CALVARY-ASBURY	GARY W PRIDDY	159	3	0	0	1	0	0	0	0	0	0	0	1	162	65		
106 MARVIN MEMORIAL	GARY W PRIDDY	21	0	0	0	0	0	0	0	0	0	0	0	0	21	7		
107 ST PAUL'S	GARY W PRIDDY	113	1	0	0	0	0	0	0	0	0	0	0	1	113	53		
108 TILGHMAN-SHERWOOD	EVERETT LONDON	4	1	0	0	0	0	0	0	0	0	0	0	0	5	9		
109 TILGHMAN	EVERETT LONDON	142	12	0	0	0	0	0	0	0	0	0	0	2	152	76		
110 TRAPPE-BRUCEVILLE:FAITH CHAPEL	GARY L MOORE	18	0	0	0	0	0	0	0	1	0	0	0	0	17	10		
111 TRAPPE	GARY L MOORE	135	1	0	0	0	0	0	0	0	0	0	0	0	136	31		
112 TRAPPE: SCOTT'S:SCOTT'S	DARTANYON L HINES	223	0	0	0	0	0	0	0	0	0	8	1	214	80			
113 VIENNA: ELLIOTT'S:ELLIOTT'S	JOHN W MOORE	25	1	0	0	0	0	0	0	0	0	0	0	1	25	13		
114 VIENNA:REID'S GROVE	BARBARA M NEIGHOFF	116	0	0	0	0	0	0	0	2	2	0	0	3	109	30		
115 VIENNA	BARBARA M NEIGHOFF	115	3	0	0	0	0	0	0	0	0	0	0	0	156	25		
116 ST THOMAS:BETHANY	MICHAEL LACLAIR	8	0	0	0	0	0	0	0	0	0	0	0	1	7	10		
117 ST THOMAS	MICHAEL LACLAIR	5	0	0	0	0	0	0	0	0	0	0	0	0	5	5		
118 WINGATE	MICHAEL LACLAIR	33	0	0	1	0	0	0	0	0	0	0	0	2	32	23		
119 ZION	MICHAEL LACLAIR	42	0	0	0	0	0	0	0	0	0	0	0	0	42	10		
120 WITTMAN: NEW ST JOHN'S:NEW ST JOHN'S	ROBERT M BROWN	78	2	0	0	2	0	0	0	0	0	0	0	1	81	55		
121 WORTON-FAIRLEE:ST JAMES	J. LARRY HANIFEE	93	7	0	0	0	0	0	0	0	0	0	0	2	98	40		
122 SALEM	J. LARRY HANIFEE	101	2	0	0	0	0	0	0	0	0	0	0	2	101	31		
123 WORTON:WORTON	DAVID E KELLEY	86	0	0	0	0	0	0	0	0	0	0	0	0	86	23		
124 WYE MILLS:WYE MILLS	TODD WIGGINS	168	0	0	0	0	0	0	0	0	0	0	0	0	168	60		
125 EASTON SUPERINTENDENT:DISTRICT-AT-LARGE	SHIRLYN H BROWN	0	0	0	0	0	0	0	0	0	0	0	0	0	0	0		
EASTON District TOTALS		16620	218	6	67	62	11	402	38	70	44	19	259	16152	5858			

DISTRICT EASTON

CALENDAR YEAR 2016

		CHRISTIAN FORMATION GROUPS													UMM	
11a	11b	12	13	14	15	16	17	18	19	20	21	22	23	24	25a	25b
Number of infants & children baptized this year (0-12)	Number of adults baptized this year (ages 13 or older)	Baptized Members who have not become professing members	Number of other constituents	Total enrolled in confirmation classes this year	Number of children in Christian Formation Groups (0-11yrs)	Number of Youth in Christian Groups (12-18yrs)	Number of Young Adults in Christian Formation groups (19-30yrs)	Number of other adults in Christian Formation groups (31+ yrs)	TOTAL number of persons in Christian Formation groups	Average attendance in the Sunday Church School (all ages)	Number of participants in Vacation Bible School	Number of ongoing classes (all ages) in Sundry Church School	Number of ongoing classes (all ages) other than Sundry Church School	Number of short-term classes and groups (all ages)	Membership in United Methodist Men	Amount paid for projects - UMM
0	0	0	5	0	0	0	0	7	7	0	0	0	0	0	0	0 72
0	0	0	0	0	0	0	0	0	0	0	0	0	0	0	6	0 73
0	0	0	0	0	0	0	0	21	21	4	0	0	0	4	0	0 74
0	0	0	0	0	7	7	0	0	0	14	0	0	0	0	0	0 75
0	0	0	0	0	10	8	0	39	57	8	15	1	1	1	0	0 76
0	0	0	45	0	0	0	0	25	25	10	0	0	0	0	0	0 77
0	0	0	43	0	0	10	0	10	20	0	10	0	0	1	0	0 78
1	0	0	0	0	5	4	0	10	19	19	25	19	67	29	30	0 79
2	0	0	0	0	0	0	0	16	16	10	43	2	0	0	12	4718 80
1	0	0	0	0	0	0	0	0	0	0	0	0	0	0	0	0 81
1	0	0	0	0	0	0	0	0	0	0	0	0	0	0	0	0 82
1	0	50	0	1	18	25	0	20	67	22	5	5	0	1	3	0 83
0	0	0	0	0	19	0	0	5	5	0	0	0	0	0	0	0 84
0	0	0	0	0	0	0	0	17	0	0	0	0	0	0	15	1132 85
0	0	0	0	0	0	2	0	11	20	19	0	0	0	0	0	0 86
0	0	0	11	0	0	13	6	16	35	29	37	2	0	0	0	0 87
0	0	0	10	0	0	15	10	82	107	13	37	0	3	2	0	0 88
0	0	0	0	0	0	0	0	0	0	0	0	0	1	1	0	0 89
0	0	0	0	0	0	0	0	0	5	5	0	0	1	1	0	0 90
0	0	0	0	0	0	0	0	0	3	3	0	0	1	1	0	0 91
0	0	0	0	0	0	0	0	0	1	1	0	0	1	1	0	0 92
3	0	0	0	0	0	0	0	0	7	7	0	0	0	0	0	0 94
3	0	98	0	0	25	56	6	35	122	15	55	2	2	0	0	0 95
0	0	0	0	0	0	0	0	0	0	0	0	0	0	0	0	0 96
2	0	67	23	0	15	4	0	20	24	1	1	1	2	0	0	0 97
0	0	0	8	0	15	4	3	0	0	7	25	10	0	10	10	350 98
0	0	0	0	0	0	0	0	0	0	0	0	0	0	0	0	0 99
1	0	0	8	0	0	0	0	15	15	12	0	1	1	0	15	0 100
0	0	0	0	0	0	0	0	0	0	0	0	0	0	0	0	0 101
0	0	0	0	0	0	0	0	0	0	0	0	0	10	0	0	0 102
0	0	0	0	0	0	0	0	0	0	0	0	0	0	0	0	0 103
2	0	0	2	2	0	0	0	0	0	0	0	0	0	0	0	0 104
0	0	30	50	2	10	15	0	15	40	20	80	4	4	0	0	1500 105
0	0	2	1	0	0	0	0	0	0	0	0	0	0	0	0	0 106
1	0	10	25	0	10	0	0	12	22	14	40	0	0	0	0	0 107
0	0	0	10	0	0	0	0	0	0	0	0	0	0	0	0	0 108
3	0	3	0	0	0	0	0	3	3	0	0	0	0	0	1	0 110
0	0	0	0	0	0	0	0	2	2	18	2	2	2	0	0	0 111
0	0	0	0	0	25	6	0	16	48	14	48	18	0	24	300	112
1	0	0	0	0	0	0	0	0	0	0	0	0	0	6	0	0 113
1	0	6	6	6	8	8	0	7	23	14	0	4	1	1	0	0 114
2	0	1	0	3	5	1	0	6	12	7	0	0	0	0	0	0 115
0	0	0	0	0	0	0	0	0	0	0	0	0	0	0	0	0 116
2	0	6	7	7	0	2	5	4	18	11	35	3	0	2	0	0 117
0	0	4	10	0	0	0	0	1	26	0	0	0	1	0	0	0 118
1	0	0	0	0	6	0	0	20	20	0	0	0	0	0	0	0 119
5	25	22	7	6	6	5	0	12	23	9	18	0	0	2	0	0 120
0	24	9	0	0	1	1	0	10	12	0	30	0	0	0	0	0 121
0	0	0	0	0	0	0	0	7	8	0	0	0	0	1	0	0 122
1	0	80	0	0	15	9	0	15	39	8	25	2	2	0	0	0 123
0	0	0	0	0	0	0	0	0	0	0	0	0	0	0	0	0 124
0	0	0	0	0	0	0	0	0	0	0	0	0	0	0	0	0 125
144	40	1440	2148	97	1046	631	173	1885	3735	1168	1891	230	260	262	469	26672

	UMW		MISSION TEAMS		COMMUNITY MINISTRY			PROPERTY &	
	Membership in United Methodist Women	Amount paid for projects - UMW	Number of UMWIM Teams sent by Local Church	Number of UMWIM participants	Number of persons engaged in missions	Number of persons served by community ministries for daycare and/or education	Number of persons served by community ministries for outreach, justice & mercy	Market value of church-owned land, building & equipment	Market value of other assets
	26a	26b	27a	27b	28	29	30	31	32
72 ASBURY-JOHN WESLEY	0	0	0	0	9	0	425	611150	7884
73 MT PLEASANT	17	0	0	0	4	0	170	310031	0
74 OXFORD:OXFORD	8	150	0	0	15	0	164	1200000	326000
75 OXFORD: WATERS:WATERS	13	300	5	0	5	0	4	1156000	51000
76 HARMONY-AMES:AMES	12	500	0	0	0	0	220	430800	190261
77 HARMONY	0	0	0	0	0	0	35	1000000	123179
78 PRESTON: BETHESDA:BETHESDA	0	0	0	0	12	0	500	2339200	2993040
79 PRESTON: MT CALVARY:MT CALVARY	38	1689	0	0	6	0	800	1189479	0
80 HILLSBORO:QUEEN ANNE:HILLSBORO-QUEEN ANNE	10	3435	0	0	0	0	0	635300	104249
81 QUEENSTOWN-WYE:CALVARY	0	0	0	0	0	0	0	1007280	29848
82 WYE OF CARMICHAEL	0	0	0	0	20	0	50	713500	415696
83 RIDGELY-THAWLEY'S:RIDGELY	5	0	0	0	210	0	1700	1392000	198000
84 THAWLEY'S	0	0	0	0	41	0	150	200000	0
85 RIDGELY: NEW BEGINNINGS:NEW BEGINNINGS	24	683	0	0	0	0	10	661200	102433
86 ROCK HALL:RAUM CHAPEL	0	0	0	0	0	0	0	1700000	0
87 ROCK HALL	0	0	0	0	22	11	305	1000000	85000
88 WESLEY CHAPEL	0	0	0	0	0	0	0	1312000	42957
89 ROCK HALL-FAIRLEE:AARON CHAPEL	0	0	0	0	0	0	2	750000	0
90 ASBURY	0	0	0	0	0	0	0	845800	89900
91 MT PISGAH	0	0	0	0	0	0	4	249098	0
92 MT PLEASANT	0	0	0	0	0	0	3	353000	0
93 BELLEVUE-ROYAL OAK:ST LUKE	0	0	0	0	0	0	210	457712	0
94 ROYAL OAK: COMMUNITY:COMMUNITY	0	0	0	0	110	280	4600	771160	136428
95 SASSAFRAS:WESLEY CHAPEL OF LOVE	0	0	0	0	0	0	0	295000	0
96 ST MICHAELS: ST LUKE'S:ST LUKE'S	0	0	0	0	35	25	35	3489200	264100
97 ST MICHAELS: UNION:UNION	20	0	0	0	0	160	750	2392600	53590
98 SECRETARY:FIRST:FIRST	0	0	0	0	0	0	0	220000	120000
99 SMITHVILLE: NEW REVIVED:NEW REVIVED	13	65	0	0	0	0	0	300000	0
100 STILL POND-COLEMAN:NEW CHRISTIAN CHAPEL LO	14	0	0	0	0	0	13	789000	191000
101 ST GEORGES	14	0	0	0	0	0	0	478201	150000
102 UNION AT COLEMAN'S CORNER	0	0	0	0	0	0	0	400000	0
103 STILL POND-BETTERTON:BETTERTON	0	0	0	0	20	10	400	316000	0
104 STILL POND	0	0	0	0	20	0	400	815516	0
105 SUDLERSVILLE CALVARY-ASBURY	0	0	0	0	35	0	200	2500000	175000
106 MARVIN MEMORIAL	0	0	0	0	0	0	0	130000	5000
107 ST PAUL'S	0	0	0	0	20	0	100	735000	979720
108 TILGEMAN-SHERWOOD	0	0	0	0	0	0	0	100000	5000
109 TILGEMAN	25	3550	0	0	0	0	15	843000	162000
110 TRAPPE-BRUCEVILLE:FAITH CHAPEL	0	0	0	0	0	0	50	149300	0
111 TRAPPE	9	0	0	0	25	0	0	1900000	27605
112 TRAPPE: SCOTT'S:SCOTT'S	22	500	0	4	0	0	2529	1040800	148600
113 VIENNA: ELLIOTT'S:ELLIOTT'S	0	0	0	0	0	0	0	398600	32300
114 VIENNA:REID'S GROVE	9	50	0	0	0	0	12	854900	41500
115 VIENNA	19	484	0	0	0	0	0	483000	0
116 ST THOMAS:BETHANY	0	0	0	0	0	0	8	121000	39000
117 ST THOMAS	0	0	0	0	0	0	0	300000	3000
118 WINGATE	7	1967	0	0	0	0	200	250000	25000
119 ZION	0	0	0	0	0	0	6	150000	5000
120 WITTMAN: NEW ST JOHN'S:NEW ST JOHN'S	0	0	0	0	0	0	10	473900	0
121 WORTON-FAIRLEE:ST JAMES	0	0	0	0	0	0	200	1000000	90000
122 SALEM	0	0	0	0	14	0	200	950000	40000
123 WORTON:WORTON	0	0	0	0	58	0	245	525000	0
124 WYE MILLS:WYE MILLS	10	0	0	0	5	0	0	600000	80000
125 EASTON SUPERINTENDENT:DISTRICT-AT-LARGE	0	0	0	0	0	0	0	0	0
	960	39374	13	68	2233	1074	46023	129365856	16974235

DISTRICT EASTON

CALENDAR YEAR 2016

Indebtedness incurred by church assets	Other Indebtedness	Apportionment Actual	Apportionment Paid	District Office apportionment	District Office paid	General Advance Specials	World Service Specials	Conference Advance Specials	Youth Service Fund	Other Conference Benevolences	Christian Education (Camp Pecometh)	Other United Methodist benevolences
33	34	35a	35b	36a	36b	37	38	39	40	41	42	43
0	0	2183	2183	114	114	250	0	0	0	0	0	0 72
0	0	1943	1943	101	101	0	0	0	0	0	0	0 73
0	0	10564	2400	549	549	258	0	0	0	260	0	0 74
92281	0	3718	3718	193	193	0	0	0	0	0	0	0 75
0	0	4922	4922	256	256	0	0	1000	0	45	0	1000 76
0	0	5291	5291	275	275	0	0	1000	0	1060	0	0 77
0	0	7465	7465	388	388	867	0	0	0	0	0	474 78
0	0	7592	7592	395	395	0	0	50	0	0	0	0 79
0	0	6073	6073	316	316	400	0	0	0	0	0	500 80
0	0	6080	6080	316	316	251	0	226	0	0	0	363 81
0	0	5480	5480	285	285	395	0	0	0	150	0	461 82
0	0	3000	1500	329	329	0	0	0	0	0	0	0 83
0	0	1392	1592	83	83	0	0	0	0	0	0	0 84
0	0	9808	0	510	355	0	0	0	0	0	0	0 85
0	0	3551	3551	185	185	0	0	0	0	0	0	0 86
0	0	13962	13962	726	726	1429	0	0	0	0	0	0 87
0	0	14255	14256	741	741	0	0	0	0	0	0	0 88
0	0	1000	1000	198	198	0	0	0	0	0	0	0 89
0	0	1000	1000	275	275	0	0	0	0	0	0	0 90
17556	0	1000	500	101	101	0	0	0	0	0	0	0 91
0	0	1000	1000	144	144	0	0	0	0	0	0	0 92
0	0	2500	2233	267	267	0	0	0	0	0	0	0 93
0	0	10015	10015	521	521	0	0	0	0	0	0	814 94
0	0	3221	1300	167	167	42	0	0	0	0	0	0 95
0	0	21439	18000	1115	1115	500	0	0	0	0	0	0 96
0	0	5000	5000	680	680	0	0	0	0	0	0	0 97
0	0	5446	5446	283	283	500	0	0	0	0	0	600 98
0	0	6074	6074	316	316	0	0	0	0	0	0	0 99
0	0	3332	3332	173	173	0	140	0	0	140	0	150 100
0	0	2937	0	153	153	0	0	0	0	0	0	0 101
176284	0	4812	4812	250	250	0	0	0	0	0	0	0 102
0	0	1628	1628	85	85	0	0	0	0	0	0	0 103
0	0	2733	2733	142	142	0	0	0	0	0	0	0 104
0	0	10876	10876	566	566	330	0	200	0	100	0	2307 105
0	0	1478	0	77	0	0	0	50	0	30	0	0 106
0	0	7092	7092	369	369	280	0	200	0	150	0	2000 107
0	0	497	0	26	26	0	0	0	0	0	0	0 108
0	0	12908	12908	671	671	0	0	0	0	0	0	0 109
0	0	1000	500	117	117	25	0	0	0	0	0	0 110
0	0	7000	7000	545	545	438	0	12	0	0	0	164 111
0	0	5000	5000	774	774	0	0	0	0	0	0	0 112
0	0	2021	3749	105	191	0	0	0	0	0	0	134 113
0	0	5078	5078	264	273	0	0	0	0	0	0	0 114
0	0	5961	5799	310	302	0	0	0	0	0	0	0 115
0	0	698	699	36	36	0	0	0	0	0	0	0 116
0	0	717	717	37	37	0	0	0	0	50	0	0 117
0	0	1397	1397	73	73	0	0	0	0	50	0	0 118
0	0	1142	1142	59	59	0	0	0	0	0	0	0 119
0	0	5783	5783	301	301	0	0	0	0	0	0	0 120
0	0	4711	4711	245	245	414	0	0	0	0	0	0 121
0	0	4919	4919	256	256	150	0	200	0	100	0	0 122
0	0	3128	3128	163	163	230	0	0	0	0	0	55 123
0	0	3107	3107	162	162	2000	0	0	0	0	0	0 124
0	0	0	0	0	0	462	0	3033	1415	515	0	0 125
5113931	109151	859603	805965	52191	51889	46401	640	22927	1415	4111	0	126003

DISTRICT EASTON

CALENDAR YEAR 2016

	BENEVOLENCE							Pension (CRSP-CPP)	Health benefits
	Other non-United Methodist benevolences	Human Relations	One Great Hour of Sharing	Peace with Justice	Native American Awareness	World Communion	United Methodist Student Day		
	44	45a	45b	45c	45d	45e	45f	46	47
72 ASBURY-JOHN WESLEY	0	0	0	0	0	0	0	1072	0
73 MT PLEASANT	0	0	0	0	0	0	0	578	0
74 OXFORD:OXFORD	490	0	0	0	0	0	0	7335	14400
75 OXFORD: WATERS:WATERS	420	0	0	0	0	0	0	0	0
76 HARMONY-AMES:AMES	12103	0	0	0	0	0	0	0	0
77 HARMONY	11147	0	0	0	0	0	0	0	0
78 PRESTON: BETHESDA:BETHESDA	4625	0	0	0	0	60	0	1961	2880
79 PRESTON: MT CALVARY:MT CALVARY	0	0	0	0	0	0	0	5053	4612
80 HILLSBORO-QUEEN ANNE:HILLSBORO-QUEEN ANNE	2880	0	0	0	0	0	0	0	0
81 QUEENSTOWN-WYE:CALVARY	3986	0	0	0	0	0	0	4276	7686
82 WYE OF CARMICHAEL	4459	0	230	0	0	0	0	4276	7686
83 RIDGELY-THAWLEY'S:RIDGELY	0	0	0	0	0	0	0	2930	0
84 THAWLEY'S	0	0	0	0	0	0	0	1263	0
85 RIDGELY: NEW BEGINNINGS:NEW BEGINNINGS	100	0	0	0	0	0	0	5834	14400
86 ROCK HALL:RAUM CHAPEL	3976	0	0	0	0	0	0	0	2016
87 ROCK HALL	0	0	0	0	0	0	0	5093	5544
88 WESLEY CHAPEL	1000	0	0	0	0	0	0	5820	6336
89 ROCK HALL-FAIRLEE:AARON CHAPEL	0	0	0	24	0	30	0	1551	0
90 ASBURY	0	0	0	0	0	0	0	1512	0
91 MT PISGAH	0	0	0	0	0	0	0	531	0
92 MT PLEASANT	0	0	0	0	0	0	0	531	0
93 BELLEVUE-ROYAL OAK:ST LUKE	800	0	0	0	0	0	0	1080	0
94 ROYAL OAK: COMMUNITY:COMMUNITY	9441	0	241	0	0	0	0	4500	0
95 SASSAPRAS:WESLEY CHAPEL OF LOVE	0	0	0	0	0	0	0	0	0
96 ST MICHAELS: ST LUKE'S:ST LUKE'S	257	0	0	0	0	0	0	7893	0
97 ST MICHAELS: UNION:UNION	0	63	92	0	0	73	78	11070	0
98 SECRETARY:FIRST:FIRST	5937	0	0	0	0	0	0	0	0
99 SMITHVILLE: NEW REVIVED:NEW REVIVED	0	0	0	0	0	0	0	2400	0
100 STILL POND-COLEMAN:NEW CHRISTIAN CHAPEL LO	1540	140	140	140	140	140	140	0	0
101 ST GEORGES	0	0	0	0	0	0	0	0	0
102 UNION AT COLEMAN'S CORNER	100	0	30	0	0	0	0	2615	0
103 STILL POND-BETTERTON:BETTERTON	0	0	0	0	0	0	0	871	0
104 STILL POND	1546	0	0	0	0	0	0	871	0
105 SUDLERSVILLE:CALVARY-ASBURY	2677	166	200	100	100	335	100	6419	8496
106 MARVIN MEMORIAL	0	0	0	0	0	0	0	0	0
107 ST PAUL'S	3609	60	0	0	0	75	0	3374	5760
108 TILGHMAN:SHERWOOD	0	0	0	0	0	0	0	0	0
109 TILGHMAN	0	0	0	0	0	0	0	7871	15500
110 TRAPPE-BRUCEVILLE:FAITH CHAPEL	0	0	0	0	0	0	0	0	0
111 TRAPPE	921	0	0	0	0	0	0	0	0
112 TRAPPE: SCOTT'S:SCOTT'S	0	0	0	0	0	0	0	7798	15188
113 VIENNA: ELLIOTTS:ELLIOTTS	0	0	0	0	0	0	0	0	0
114 VIENNA:REID'S GROVE	0	0	0	0	0	0	0	0	0
115 VIENNA	0	0	0	0	0	0	0	0	0
116 ST THOMAS:BETHANY	0	0	0	0	0	0	0	0	0
117 ST THOMAS	0	0	0	0	0	0	0	811	0
118 WINGATE	0	0	0	0	0	0	0	380	0
119 ZION	0	0	0	0	0	0	0	0	0
120 MITTMAN: NEW ST JOHN'S:NEW ST JOHN'S	0	0	0	0	0	0	0	0	0
121 WORTON-FAIRLEE:ST JAMES	850	0	0	0	0	0	0	0	0
122 SALEM	250	0	0	0	0	0	0	0	0
123 WORTON:WORTON	1060	0	0	0	0	0	0	0	0
124 WYE MILLS:WYE MILLS	1103	0	0	0	0	0	0	0	0
125 EASTON SUPERINTENDENT:DISTRICT-AT-LARGE	0	0	0	0	0	0	0	0	0
	291776	591	2858	474	503	1301	418	350277	428185

DISTRICT EASTON

CALENDAR YEAR 2016

MINISTERIAL SUPPORT							LOCAL CHURCH EXPENDITURES						
Pastor's Base Compensation	Associate's(s)' Base Compensation	Housing-Related Allowances & Utilities Paid to/for Pastor/Associates	Pastor and Associate Reimbursements	Other Cash Allowances Paid to/for Pastor/Associates	Deacon(s) in special ministry Total Compensation & Benefits	Diaconal Minister's Total Compensation	Other Staff Compensation	Current Expenses for Program	Other current operating expenses (not including program expenses)	Principal and interest paid on indebtedness, loans, mortgages, etc.	Paid on buildings and improvements (not including funds borrowed)	Grand Total Paid (lines 35, 9, 36, 9, 40-59)	
48	49	50	51	52	53	54	55	56	57	58	59	60	
8190	0	3186	0	1950	0	0	1560	1021	9737	0	2917	32180	72
4410	0	1907	0	1330	0	0	840	299	5617	0	2087	19112	73
32322	0	1700	225	3417	0	0	9113	1918	17066	0	0	91455	74
12000	0	0	1010	0	0	0	6880	204	18508	6701	0	49634	75
19875	0	7230	3252	2300	0	0	0	1434	10360	0	0	63777	76
19875	0	4899	3252	3250	0	0	0	1871	19052	0	34369	105341	77
17559	0	7500	540	3700	0	0	0	5605	4436	0	2329	90614	78
24659	0	22815	2800	0	0	0	0	0	1549	13292	0	82917	79
19500	0	0	0	0	0	0	3550	1584	24645	0	25979	87427	80
20859	0	3429	624	0	0	0	0	1708	11182	0	4175	65161	81
19038	0	2773	624	0	0	0	0	779	9218	0	0	55854	82
24420	0	0	3000	0	0	0	0	3398	25231	0	4423	65231	83
10523	0	0	0	0	0	0	0	1069	3898	0	0	18428	84
11391	0	7723	800	0	0	0	8354	2375	17602	0	16348	105282	85
7938	0	1400	910	1529	0	0	0	1272	11227	0	0	34004	86
21830	0	3850	1733	0	0	0	11324	20499	27163	0	3059	116212	87
24948	0	4400	1980	0	0	0	12946	4393	26112	0	6075	109007	88
12927	0	1026	0	0	0	0	0	0	500	10864	0	28066	89
12588	0	2394	672	0	0	0	752	154	10737	0	0	30138	90
4420	0	0	312	0	0	0	0	2300	8894	1128	0	18186	91
4420	0	6636	2640	0	0	0	0	950	4511	0	0	20832	92
1000	0	8000	1043	0	0	0	600	2575	10862	0	0	30460	93
30000	0	5473	4535	0	0	0	6667	21704	26275	0	65897	186083	94
10500	0	0	0	0	0	0	0	1100	5758	0	0	18867	95
38561	0	8094	700	0	0	0	28369	8304	64651	0	0	176444	96
54000	0	5594	1925	0	0	0	0	3818	25663	0	7050	115106	97
9600	0	0	0	0	0	0	0	4609	21123	0	36312	84410	98
15000	0	7500	6734	0	0	0	2400	397	12753	0	0	53574	99
16000	0	0	865	0	0	0	2500	6732	25147	0	1250	58809	100
9512	0	0	1000	0	0	0	0	0	6557	0	0	17222	101
15278	0	1457	941	0	0	0	810	1200	16819	15548	533	60393	102
6855	0	0	419	0	0	0	0	0	6553	0	0	16411	103
6795	0	0	419	0	0	0	0	643	8739	0	0	21888	104
21528	0	6279	2804	0	0	0	21887	4972	28277	0	22922	141641	105
0	0	500	0	0	0	0	0	90	2696	0	0	3376	106
12600	0	3163	2200	0	0	0	5660	4626	22407	0	0	73625	107
320	0	0	0	0	0	0	0	40	2933	0	0	3319	108
35689	0	5700	2415	0	0	0	6000	5786	24463	0	0	117003	109
9000	0	0	125	0	0	0	0	0	3782	0	0	13549	110
26348	0	0	2652	0	0	0	1900	2617	14537	0	2323	59457	111
35500	0	5107	0	0	0	0	16760	1849	27476	0	0	115452	112
7099	0	0	707	0	0	0	0	400	9653	0	0	21933	113
12000	0	2000	1219	0	0	0	0	1197	10781	0	0	32546	114
12000	0	0	2438	0	0	0	0	2888	20996	0	0	44423	115
1820	0	0	102	0	0	0	0	0	2716	0	0	5373	116
1474	0	0	225	0	0	0	0	168	4716	0	0	7387	117
3640	0	843	227	0	0	0	0	1222	4097	0	0	12360	118
3640	0	1900	225	0	0	0	0	0	5909	0	0	13255	119
22000	0	2219	1400	0	0	0	0	1104	15527	0	0	48334	120
12500	0	7500	0	0	0	0	0	2171	7950	0	9858	46199	121
12500	0	0	0	0	0	0	2400	720	14546	0	0	43541	122
12000	0	0	200	0	0	0	0	890	7073	0	3444	28243	123
0	0	18000	104	0	0	0	6560	4429	8527	0	33311	77303	124
0	0	0	0	0	0	0	0	0	0	0	0	5425	125
2057223	63660	577775	182938	39830	0	3281	1191671	474855	2376216	938041	640286	10681510	

DISTRICT EASTON

CALENDAR YEAR 2016

	61	ANNUAL OPERATING & BENEV. GIVING							62
		Number of Giving Units	Received through Pledges	Received from Non-Pledging, but Identified Givers	Received from Unidentified Givers	Received from Interest & Dividends	Received from Sale of Church Assets	Received from Building Use Fees, Contributions & Rental	
		62a	62b	62c	62d	62e	62f	62g	
72 ASBURY-JOHN WESLEY	25	19197	1000	0	0	0	0	10883	31080
73 MT PLEASANT	20	1500	10553	1285	0	0	1800	3466	18604
74 OXFORD:OXFORD	29	47652	11675	5057	0	0	730	2036	67160
75 OXFORD: WATERS:WATERS	35	0	13737	27368	0	0	0	5839	46944
76 HARMONY: AMES: AMES	48	0	60183	0	2292	1595	0	2045	66115
77 HARMONY	43	0	64378	7765	285	0	0	856	73284
78 PRESTON: BETHESDA: BETHESDA	35	32499	30836	4626	181	360	50	2722	71274
79 PRESTON: MT CALVARY: MT CALVARY	91	0	0	1550	12	0	0	19000	20562
80 HILLSBORO-QUEEN ANNE: HILLSBORO-QUEEN ANNE	70	0	45293	6395	59	0	150	2683	54580
81 QUEENSTOWN-WYE: CALVARY	25	0	49407	3579	28	0	2450	10387	65851
82 WYE OF CARMICHAEL	25	0	44632	709	367	0	0	0	45768
83 RIDGELY-THAWLEY'S: RIDGELY	38	0	57505	9534	5	0	1050	0	68094
84 THAWLEY'S	23	0	19610	485	0	0	0	0	20645
85 RIDGELY: NEW BEGINNINGS: NEW BEGINNINGS	20	0	24090	6377	3914	260	300	0	91307
86 ROCK HALL: RAUM CHAPEL	62	0	35349	49669	8	0	600	2896	88522
87 ROCK HALL	46	86709	0	32930	443	0	1660	10841	132583
88 WESLEY CHAPEL	29	15761	0	0	0	0	0	8751	24512
89 ROCK HALL-FAIRLEE: AARON CHAPEL	34	0	22435	0	0	0	0	11689	34124
90 ASBURY	8	9500	0	0	0	0	0	3000	12500
91 MT PISGAH	10	14	5040	1000	0	0	0	0	6384
92 MT PLEASANT	21	20040	7735	4100	0	0	1500	18834	52209
93 BELLEVUE-ROYAL OAK: ST LUKE	70	0	132259	350	2495	0	336	9836	145276
94 ROYAL OAK: COMMUNITY: COMMUNITY	12	15067	1300	0	0	0	0	2500	18867
95 SASSAFRAS: WESLEY CHAPEL OF LOVE	88	118921	0	11552	13	0	4950	0	135436
96 ST MICHAELS: ST LUKE'S: ST LUKE'S	35	108457	0	0	0	0	6400	20500	135357
97 ST MICHAELS: UNION: UNION	90	52119	2510	8227	0	0	400	667	63923
98 SECRETARY: FIRST: FIRST	25	0	59864	0	0	0	0	0	59864
99 SMITHVILLE: NEW REVIVED: NEW REVIVED	68	0	37203	0	0	0	837	15457	53497
100 STILL POND-COLEMAN: NEW CHRISTIAN CHAPEL LO	30	19583	0	408	0	0	0	0	19991
101 ST GEORGES	35	0	43914	709	0	0	500	17512	62635
102 UNION AT COLEMAN'S CORNER	28	9940	0	10229	0	0	0	994	21163
103 STILL POND-BETTERTON: BETTERTON	36	0	0	27068	0	0	0	0	27068
104 STILL POND	54	68335	12245	5733	5000	0	3325	16297	110935
105 SUDLERSVILLE: CALVARY-ASBURY	6	0	2800	0	0	0	500	0	3300
106 MARVIN MEMORIAL	27	51166	14958	20014	0	0	0	3560	89698
107 ST PAUL'S	6	0	2855	0	750	0	0	500	4105
108 TILGHMAN: SHERWOOD	90	0	0	96366	0	0	330	31485	128181
109 TILGHMAN	7	0	5519	2846	4	0	0	6792	15161
110 TRAPPE-BRUCEVILLE: FAITH CHAPEL	32	0	77779	2913	0	0	0	8182	88874
111 TRAPPE	68	102148	0	4807	108	0	1150	11380	119593
112 TRAPPE: SCOTT'S: SCOTT'S	7	0	7580	7519	68	0	200	8860	24227
113 VIENNA: ELLIOTT'S: ELLIOTT'S	22	0	33775	4061	0	0	0	0	37836
114 VIENNA: REID'S GROVE	14	17738	0	7222	0	0	100	0	25060
115 VIENNA	6	1536	735	2525	0	0	0	0	4796
116 ST THOMAS: BETHANY	15	0	800	3377	0	0	0	0	4177
117 ST THOMAS	10	1440	0	9285	0	0	0	1600	12325
118 WINGATE	10	3720	0	2840	0	0	0	0	6560
119 ZION	54	63482	4230	950	25	0	350	20985	90022
120 WITTMAN: NEW ST JOHN'S: NEW ST JOHN'S	40	0	33283	2667	0	0	1250	2963	40163
121 WORTON-FAIRLEE: ST JAMES	30	0	28592	6731	0	0	145	3560	39028
122 SALEM	23	0	16313	3199	21	0	635	573	20741
123 WORTON: WORTON	42	0	38697	6014	35	0	0	6605	51351
124 WYE MILLS: WYE MILLS	0	0	0	0	0	0	0	0	0
125 EASTON SUPERINTENDENT: DISTRICT-AT-LARGE	6062	2372607	4756842	998707	109457	230087	127600	763899	9359199

DISTRICT EASTON

CALENDAR YEAR 2016

SPECIAL PROJECTS					CONNECTIONAL FUNDS				
Capital Campaigns	Memorial, Endowment, Bequests	Other Sources and Projects	Received for directed benevolent giving (Special Sundays, Advance Specials, etc.)	Total Capital & Special Project Funding	Equitable Compensation Funds received by Church or Pastor	Advance Special or Apportioned Funds received by Church	Other Outside Sources of Funding	Total Funding from Outside Sources	Grand Total of Funding
63a	63b	63c	63d	63	64a	64b	64c	64	65
0	0	1900	0	1900	0	0	0	0	32980 72
0	0	750	253	1003	0	0	0	0	19607 73
0	0	0	5945	5945	0	0	0	0	73105 74
0	9579	0	420	9999	0	0	0	0	56943 75
1289	1480	2475	14148	19392	0	0	0	0	85507 76
4000	2106	0	14705	20811	0	0	0	0	94035 77
0	16322	0	1106	17428	0	0	0	0	88702 78
23436	0	0	50	23486	2650	0	0	2650	46698 79
0	2035	0	3780	5815	0	0	0	0	60395 80
6700	1895	0	2163	10759	0	0	0	0	76610 81
0	100	0	755	855	0	0	0	0	46563 82
0	13044	0	0	13044	0	0	0	0	81138 83
0	0	0	0	0	0	0	0	0	20645 84
0	0	0	100	100	0	0	0	0	91407 85
0	0	0	687	687	0	0	0	0	36444 86
0	6400	0	11920	18320	0	0	0	0	106842 87
1600	0	0	2465	4065	0	0	0	0	136648 88
0	0	0	0	0	0	0	0	0	24512 89
0	0	0	0	0	0	0	0	0	34124 90
0	0	0	0	0	0	0	0	0	12500 91
0	0	0	0	0	0	0	0	0	6054 92
0	0	0	0	0	0	0	0	0	52209 93
0	480	0	7433	7913	0	0	0	0	153189 94
0	0	0	0	0	0	0	0	0	18867 95
0	38123	5235	759	44117	0	0	0	0	179553 96
0	5145	0	5000	10145	8000	0	3000	11000	156502 97
10388	3495	0	2810	16693	0	0	0	0	80616 98
0	0	0	0	0	0	0	0	0	59864 99
2021	2175	0	2810	7006	0	0	0	0	60503 100
1136	0	0	4763	5899	0	0	0	0	25890 101
0	0	0	130	130	0	0	0	0	62765 102
0	0	0	0	0	0	0	0	0	21163 103
0	0	0	0	0	0	0	0	0	27068 104
0	0	0	2120	2120	0	0	1100	1100	114155 105
0	0	0	0	0	0	0	0	0	3300 106
0	4650	0	6374	11024	0	0	0	0	100722 107
0	0	0	0	0	0	0	0	0	4105 108
0	0	0	0	0	0	0	0	0	128181 109
0	0	500	0	500	0	0	0	0	15661 110
0	0	0	592	592	0	0	0	0	89466 111
0	0	0	0	0	0	0	0	0	119593 112
0	6470	0	0	6470	0	0	0	0	30697 113
0	0	0	0	0	0	0	0	0	37836 114
0	0	0	106	106	0	0	0	0	25166 115
0	2060	0	0	2060	0	0	0	0	6856 116
0	0	0	0	0	0	0	0	0	4177 117
0	712	0	0	712	0	0	0	0	13037 118
0	0	0	240	240	0	0	0	0	6800 119
0	0	0	0	0	0	0	0	0	90022 120
0	6477	0	414	6891	0	0	0	0	47054 121
0	1695	0	450	2145	0	0	0	0	41173 122
9500	1000	0	1190	11690	0	0	0	0	32431 123
0	25	0	450	475	0	0	0	0	51826 124
0	0	0	0	0	0	0	0	0	0 125
708153	247750	263594	462741	1682238	54420	0	16422	70842	11112279

DISTRICT SALISBURY

CALENDAR YEAR 2016

Church and Charge	Name of Pastor	CHURCH MEMBERSHIP											8	9	10			
		1	2a	2b	2c	3	4	5a	5b	5c	6	7						
1 ALLEN: ASBURY:ASBURY	KELLY A CONNER	112	0	0	0	0	1	0	0	0	0	0	0	0	1	112	35	
2 BERLIN: BETHANY:BETHANY	CONSTANCE A PAULSON	166	9	1	0	4	0	0	0	0	0	0	0	0	3	176	77	
3 BERLIN: FRIENDSHIP:FRIENDSHIP	RONALD SCHATZ	213	0	0	0	0	0	4	0	4	0	0	0	0	3	202	60	
4 BERLIN: IRONSHIRE:CALVARY	HELEN B LOCKWOOD	60	0	0	0	8	1	0	0	0	0	0	0	0	0	69	50	
5 BERLIN: ST PAUL:ST PAUL'S	BARBARA H HARMON	298	15	0	0	0	3	0	0	0	0	0	0	0	6	310	168	
6 GERMANTOWN: SINEPUENT-POTTERS HOUSE:NE	LUCILLE H NICHOLS	92	0	10	0	0	0	0	0	0	3	0	0	0	4	95	50	
7 ST JOHN'S	LUCILLE H NICHOLS	74	0	0	0	0	0	0	0	0	0	4	0	0	2	68	45	
8 BERLIN: STEVENSON:STEVENSON	RONALD SCHATZ	201	3	3	1	2	18	4	2	4	0	0	0	0	2	180	64	
9 BERLIN: TAYLORVILLE:TAYLORVILLE	WALTER H CROCKER	157	0	0	0	1	0	0	0	0	4	0	0	0	4	150	40	
10 BISHOPVILLE:WILSON	PAUL H SHERWOOD	175	0	0	0	2	0	0	0	0	0	0	0	0	2	175	70	
11 ZION	PAUL H SHERWOOD	100	0	0	0	0	0	0	0	0	0	0	0	0	1	99	30	
12 BIVALVE-JESTERVILLE: ELZEY:ELZEY	CHARLOTTA SAPP-PRICE	51	0	0	2	0	0	0	2	0	1	0	0	0	2	48	30	
13 CRISFIELD-ASBURY:ASBURY	SUNNER J JONES	413	0	0	0	0	0	0	0	0	0	0	0	0	7	406	80	
14 MARINERS	RONALD SCHATZ	58	3	0	0	0	0	0	0	0	15	0	0	0	3	73	30	
15 CRISFIELD: IMMANUEL:IMMANUEL	PAUL HOLLAND	243	0	0	0	0	0	0	0	0	0	0	0	0	2	241	28	
16 CRISFIELD-MT PLEASANT:MT PLEASANT	CHARLES JACOBSON	119	0	0	0	0	0	0	0	0	0	0	0	0	2	117	28	
17 QUINOCOQUA	CHARLES JACOBSON	21	2	0	0	0	0	0	0	0	0	0	0	0	2	21	8	
18 CRISFIELD: SHILOH:SHILOH	ANDREW TURNER	80	4	0	0	0	0	0	0	0	0	0	0	0	3	81	45	
19 CRISFIELD: JOHN WESLEY:JOHN WESLEY	CYNTHIA A BONNIVILLE	85	0	0	0	1	0	0	0	6	0	0	0	0	4	76	73	
20 DEAL ISLAND-ST. CHARLES:MACEDONIA	DEANGELO JOHNSON	7	0	0	2	0	0	0	0	0	0	0	0	0	2	7	7	
21 ST CHARLES	DEANGELO JOHNSON	28	0	1	0	0	0	0	0	0	1	1	0	0	0	27	25	
22 DEAL ISLAND-ST JOHN'S:ROCK CREEK	EARL D WEBSTER	39	1	0	2	0	0	0	0	0	0	0	0	0	0	42	32	
23 ST JOHN'S	EARL D WEBSTER	42	0	0	0	0	0	0	0	0	0	0	0	0	0	42	30	
24 ST PAUL'S	EARL D WEBSTER	35	0	0	0	0	0	0	0	0	0	0	0	0	0	35	25	
25 DELMAR: NELSON:NELSON	JOHN ULMAN	196	2	0	0	4	0	0	0	0	0	0	0	0	5	197	76	
26 DELMAR: ST STEPHEN'S:ST STEPHEN'S	PHYLLIS L WALTON	707	8	0	0	2	0	0	2	0	2	0	0	0	5	708	134	
27 DELMAR: UNION:UNION	JAMES YOUNG	74	0	0	0	3	0	0	0	0	0	0	0	0	0	77	51	
28 EWELL-SMITH ISLAND:CALVARY	C. RICHARD EDMUND	34	0	0	0	0	0	0	0	0	0	0	0	0	0	34	16	
29 WELLS	C. RICHARD EDMUND	176	0	0	0	0	0	0	0	0	0	0	0	0	4	172	33	
30 UNION	C. RICHARD EDMUND	47	0	0	0	0	0	0	0	0	0	0	0	0	3	44	23	
31 FRUITLAND-CKOKESBURY:CKOKESBURY	LARRY REED	47	0	0	0	0	0	0	0	0	0	0	0	0	2	45	14	
32 OLD FRIENDSHIP	LARRY REED	48	0	0	0	0	0	0	0	0	0	0	0	0	0	48	10	
33 FRUITLAND-ALLEN:FRIENDSHIP	SHENEATTA WHITTINGTON	75	0	0	0	2	0	0	0	0	0	0	0	0	4	73	50	
34 MT CALVARY	SHENEATTA WHITTINGTON	55	0	1	0	0	1	0	2	0	0	0	0	0	4	51	25	
35 FRUITLAND: ST JOHN'S:ST JOHN'S	KAREN SADVARI	420	2	0	0	0	0	0	0	0	0	0	0	0	6	416	76	
36 GIRLETTREE:COOLSPRING	FRANCES M FITCHETT	97	0	0	0	0	0	0	0	0	0	0	0	0	4	93	30	
37 MT WESLEY	FRANCES M FITCHETT	124	0	0	0	0	0	0	0	0	0	0	0	0	6	118	30	
38 ST MATTHEW	FRANCES M FITCHETT	66	0	0	0	0	0	0	0	0	0	0	0	0	1	65	20	
39 GIRLETTREE-STOCKTON:REMSON WESLEY	DAVID HERR	128	0	0	0	0	0	0	0	0	0	0	0	0	0	128	40	
40 WESLEY	DAVID HERR	51	0	0	0	2	2	0	0	0	0	0	0	0	1	54	19	
41 HEBRON: CHARITY:CHARITY	JANET K HOOD	46	1	0	0	0	0	0	0	0	0	0	0	0	1	46	20	
42 HEBRON: ROCKAWALKIN: EBENEZER:EBENEZER	JULIE A LEWIS	321	0	0	0	5	1	0	0	0	0	0	0	0	4	323	97	
43 HEBRON: NELSON MEMORIAL:NELSON MEMORIAL	JAMES W RILEY	380	2	0	0	1	0	0	0	0	0	0	0	0	0	383	150	
44 HEBRON: ST PAUL'S:ST PAUL'S	WILLIAM B CROPPER	444	0	0	0	0	11	6	144	2	0	0	0	0	2	279	540	
45 MARDELA SPRINGS:EMMANUEL	DONNA S HINKLE	87	0	0	0	0	0	0	0	0	0	0	0	0	1	86	14	
46 MT PLEASANT	DONNA S HINKLE	28	0	0	0	0	0	0	0	0	0	0	0	0	0	28	10	
47 SNETHEN	DONNA S HINKLE	108	2	0	0	0	2	1	0	0	0	0	0	0	3	110	45	
48 MARION STATION-HANDY'S:HANDY'S MEMORIAL	WILLIAM M MILES	20	0	0	0	6	1	0	0	0	0	0	0	0	0	0	27	14
49 LIBERIA	DISCONTINUED	0	0	0	0	0	0	0	0	0	0	0	0	0	0	0	0	
50 MT PEER	WILLIAM M MILES	35	0	0	0	0	0	0	0	0	0	0	0	0	0	35	20	
51 MARUMCO: EBENEZER:EBENEZER	ALEXINIA SELDON	47	0	0	10	0	0	0	0	0	0	0	0	0	1	56	25	
52 NANTICOKE-WEST SIDE PARISH:BIVALVE	ZACHARY WHEELER	61	0	0	0	0	0	0	0	0	0	0	0	0	0	61	50	
53 NANTICOKE	ZACHARY WHEELER	93	0	0	0	0	0	0	0	0	0	0	0	0	2	91	50	
54 TYASKIN	ZACHARY WHEELER	49	0	0	0	0	0	0	0	0	0	0	0	0	1	48	50	
55 NEWARK:BOWEN	KUN C LEE	48	0	0	0	0	0	0	0	16	0	0	0	0	1	31	20	
56 TRINITY	KUN C LEE	114	0	0	0	0	0	0	0	16	0	0	0	0	0	98	38	
57 OCEAN CITY: ATLANTIC:ATLANTIC	PATRICIA S FRICK	681	4	0	0	5	0	0	0	0	4	0	0	0	6	680	130	
58 OCEAN PINES: COMMUNITY CHURCH:COMMUNITY	CH BOYD B ETTER	972	10	0	0	9	11	0	0	0	2	4	0	0	12	984	366	
59 ORIOLE:ST PETER'S	JOANNE K HARTMAN	17	3	0	0	0	0	0	0	0	0	0	0	0	1	96	39	
60 SOMERSET	JOANNE K HARTMAN	213	2	0	0	0	0	0	0	0	0	0	0	0	0	20	15	
61 PARSONSBURG: JERUSALEM:JERUSALEM	GALLY B DOLCH	213	2	0	0	0	0	0	0	0	2	0	0	0	0	213	43	
62 PITTSVILLE-WILLARDS:AYRES	HOWARD F TRAVERS	333	2	0	0	1	0	0	0	0	0	0	0	0	1	335	70	
63 EDEM	HOWARD F TRAVERS	111	0	0	0	0	0	0	0	0	0	0	0	0	3	108	25	
64 POCOKE CITY-BETHANY:BETHANY	BRIAN G ALBERT	80	0	0	0	0	0	0	0	0	0	0	0	0	2	78	20	
65 SALEM	BRIAN G ALBERT	463	3	0	1	0	0	0	4	35	1	3	0	0	9	415	99	
66 POCOKE CITY-MT ZION:MT ZION	ANNA M FOSTER	139	0	0	2	0	0	0	0	0	0	0	0	0	0	132	63	
67 ST JAMES	ANNA M FOSTER	79	0	0	0	0	0	0	0	0	0	0	0	0	2	77	49	
68 POWELLVILLE:POWELLVILLE	TERRY L PORT	130	11	0	0	1	0	0	0	0	0	0	0	0	0	142	45	
69 PRINCESS ANNE: ANTIOCH:ANTIOCH	CHRISTINA L WHALEY	250	0	0	0	0	1	2	1	0	0	0	0	0	5	241	70	
70 PRINCESS ANNE-COTTAGE GROVE:JOHN WESLE	THOMAS C FITCHETT	22	3	4	0	0	0	0	3	0	0	0	0	0	4	22	15	
71 PRINCESS ANNE-MANOKIN:SAMUEL WESLEY	ALEXINIA SELDON	78	0	0	0	0	0	0	0	0	0	0	0	0	0	78	45	

DISTRICT SALISBURY

CALENDAR YEAR 2016

		CHRISTIAN FORMATION GROUPS														UMM	
11a	11b	12	13	14	15	16	17	18	19	20	21	22	23	24	25a	25b	
Number of infants & children baptized this year (0-12)	Number of adults baptized this year (ages 13 or older)	Baptized Members who have not become professing members	Number of other constituents	Total enrolled in confirmation classes this year	Number of children in Christian Formation Groups (0-11yrs)	Number of Youth in Christian Groups (12-18yrs)	Number of Young Adults in Christian Formation Groups (19-30yrs)	Number of other adults in Christian Formation groups (31+ yrs)	TOTAL number of persons in Christian Formation groups	Average attendance in the Sunday Church School (all ages)	Number of participants in Vacation Bible School	Number of ongoing classes (all ages) in Sunday Church School	Number of ongoing classes (all ages) other than Sunday Church School	Number of short-term classes and groups (all ages)	Membership in United Methodist Men	Amount paid for projects- UMM	
1	0	32	0	0	18	5	4	5	32	0	35	2	0	0	0	1	
0	0	27	35	0	17	7	0	26	52	13	32	0	0	0	18	1016	
1	0	20	20	0	5	5	0	20	20	15	10	3	3	7	0	2	
1	0	0	8	0	6	0	4	8	23	12	12	1	1	0	0	3	
2	2	23	7	0	28	17	15	60	120	58	45	5	2	0	10	5	
2	0	0	8	0	7	8	4	0	19	8	60	1	0	0	0	6	
0	0	4	4	0	0	2	2	25	29	0	10	0	2	2	14	7	
3	0	26	210	0	10	5	0	30	45	10	16	3	3	3	0	8	
0	0	0	0	0	0	0	0	13	13	0	0	0	0	0	6	9	
0	0	0	18	0	10	7	8	20	45	20	35	1	1	1	140	10	
0	0	0	0	0	6	7	7	19	39	35	35	6	6	6	0	11	
0	0	0	0	0	10	9	7	11	33	23	4	1	0	0	0	12	
0	0	0	0	0	7	7	7	11	40	50	4	0	0	0	0	13	
0	0	0	0	0	6	0	0	0	0	0	0	0	0	0	0	14	
0	0	0	0	0	10	5	0	10	25	0	0	0	0	0	0	15	
0	0	0	0	0	0	0	0	0	0	0	0	0	0	0	0	16	
1	0	0	0	4	13	11	3	9	36	0	0	0	0	10	0	17	
2	0	0	0	0	2	2	3	3	8	15	18	1	10	26	15	18	
0	0	0	0	0	0	0	0	0	0	0	0	0	0	0	0	19	
0	0	0	0	9	3	6	3	15	27	0	0	2	7	7	0	20	
0	0	58	0	0	45	13	2	10	72	8	72	2	1	1	0	21	
0	0	37	0	0	0	0	0	25	25	0	180	0	0	0	0	22	
0	0	0	0	0	0	0	0	6	6	12	0	0	0	0	0	23	
3	0	12	0	0	6	4	0	10	20	0	0	4	0	2	0	24	
0	0	9	30	15	32	11	7	78	128	30	73	7	4	5	0	25	
0	0	7	9	2	4	3	16	90	113	0	0	0	5	0	14	26	
0	0	2	5	1	0	0	0	8	8	0	4	0	0	2	0	27	
0	0	4	4	4	6	0	0	12	12	12	6	1	1	0	0	28	
0	0	6	6	6	6	2	2	15	25	25	10	2	2	2	0	29	
1	0	0	0	0	0	0	0	0	0	0	0	0	0	0	0	30	
0	0	0	0	0	0	0	0	0	0	0	0	0	0	0	0	31	
0	0	0	0	0	0	0	0	0	0	0	0	0	0	0	0	32	
0	0	0	0	0	5	0	0	5	14	5	0	0	0	0	0	33	
0	0	12	0	0	3	3	0	20	33	0	0	0	0	0	8	34	
0	0	8	2	14	8	0	0	20	42	13	0	3	3	0	0	35	
0	0	17	25	5	5	0	0	12	22	10	10	2	1	0	0	36	
0	0	22	12	0	3	0	0	3	10	12	0	0	0	0	0	37	
0	0	12	12	2	0	0	0	2	0	10	0	1	0	0	0	38	
0	0	0	0	0	0	0	0	20	20	8	0	0	1	0	0	39	
0	0	0	5	0	0	0	0	0	0	0	0	0	1	0	0	40	
0	0	0	7	0	0	0	0	20	20	7	0	1	2	0	0	41	
0	0	25	30	2	9	2	3	51	65	21	15	3	6	5	0	42	
3	1	3	60	0	80	50	20	80	230	60	100	4	11	2	0	43	
10	25	35	0	0	140	125	150	200	615	96	0	0	0	0	0	44	
0	0	0	0	0	0	0	0	0	5	5	45	0	1	0	0	45	
0	0	5	7	0	0	0	0	0	0	0	0	0	0	1	0	46	
1	0	12	13	0	12	2	0	8	22	11	45	3	0	1	0	47	
0	0	0	0	0	0	0	6	26	32	3	19	6	6	0	5	48	
0	0	0	0	0	0	0	0	0	0	0	0	0	0	0	0	49	
0	0	0	12	0	0	0	0	11	11	4	19	4	7	0	5	50	
0	0	0	6	0	10	3	1	5	19	0	0	0	1	0	0	51	
0	0	0	0	0	6	0	0	10	16	10	40	0	0	0	0	52	
0	0	0	0	0	6	0	0	6	11	40	0	0	0	0	0	53	
0	0	0	0	0	6	0	0	6	11	0	0	0	0	0	0	54	
0	0	3	5	0	3	3	0	4	7	3	80	3	4	0	0	55	
0	0	3	10	0	12	4	0	20	36	10	80	8	0	0	0	56	
3	0	19	135	9	12	16	3	44	75	16	0	3	5	3	0	57	
5	2	97	435	9	75	51	26	41	193	53	75	8	7	4	0	58	
0	0	0	8	0	3	0	0	12	15	15	0	2	0	0	0	59	
0	3	0	2	1	0	0	0	0	0	0	0	0	0	0	0	60	
2	2	2	2	0	0	0	0	0	0	22	65	4	10	10	0	61	
1	1	6	40	0	10	1	0	36	47	16	45	2	1	11	0	62	
0	0	0	0	0	0	0	0	0	6	5	30	0	0	0	0	63	
0	4	15	0	0	0	0	0	2	2	2	0	1	2	0	0	64	
2	2	24	414	3	14	8	0	45	67	55	72	4	3	1	0	65	
0	0	23	8	0	9	3	5	34	51	23	15	0	2	3	15	1850	
0	0	0	0	0	5	7	6	17	35	0	0	0	0	13	0	67	
1	1	0	0	0	6	0	7	15	28	10	23	1	0	0	0	68	
0	0	84	50	0	17	4	2	31	54	4	28	1	3	1	0	69	
0	0	0	0	0	0	1	4	5	5	5	0	1	1	0	0	70	
0	0	0	0	0	5	4	3	10	22	0	0	0	0	0	0	71	

	UNW		MISSION TEAMS		COMMUNITY MINISTRY			PROPERTY &	
	Membership in United Methodist Women	Amount paid for projects - UNW	Number of UNWIM Teams sent by Local Church	Number of UNWIM participants	Number of persons engaged in missions	Number of persons served by community ministries for daycare and/or education	Number of persons served by community ministries for (substance,) justice & mercy	Market value of church-owned land, building & equipment	Market value of other assets
	26a	26b	27a	27b	28	29	30	31	32
1 ALLEN: ASBURY:ASBURY	12	1000	0	0	35	0	1200	1568000	0
2 BERLIN: BETHANY:BETHANY	2	0	1	14	28	12	225	1991409	83307
3 BERLIN: FRIENDSHIP:FRIENDSHIP	0	0	0	0	0	0	17	1311289	0
4 BERLIN: IRONSHIRE:CALVARY	12	0	0	0	0	0	0	227700	191800
5 BERLIN: ST PAUL:ST PAUL'S	40	450	0	0	0	20	20	285100	0
6 GERMANTOWN-SINEPUXENT-POTTERS HOUSE:NEW BE	17	150	0	0	4	0	3600	722600	140400
7 ST JOHN'S	0	0	0	0	0	0	5	1500000	0
8 BERLIN: STEVENSON:STEVENSON	12	0	0	0	0	0	220	3509000	0
9 BERLIN: TAYLORVILLE:TAYLORVILLE	14	250	0	0	7	0	150	558230	0
10 BISHOPVILLE:WILSON	0	0	0	0	4	0	10	1000000	288929
11 ZION	0	0	0	0	15	0	10	1244079	700582
12 BIVALVE-JESTERVILLE: ELZEY:ELZEY	0	0	0	0	7	0	0	155300	47900
13 CRISFIELD-ASBURY:ASBURY	20	5000	0	0	10	15	50	4499176	0
14 MARINERS	6	404	0	0	8	0	300	1000000	0
15 CRISFIELD: IMMANUEL:IMMANUEL	12	10000	0	0	4	0	8	525000	237000
16 CRISFIELD-MT PLEASANT:MT PLEASANT	10	700	0	0	0	0	4	2711354	24883
17 QUINDOCQUA	0	0	0	0	0	0	0	360000	0
18 CRISFIELD: SHILOH:SHILOH	0	0	0	0	0	0	0	644171	19500
19 CRISFIELD: JOHN WESLEY:JOHN WESLEY	10	650	0	0	10	0	150	192576	43264
20 DEAL ISLAND-ST CHARLES:MACEDONIA	0	0	0	0	7	0	300	450400	0
21 ST CHARLES	0	0	0	0	5	0	10	275000	92000
22 DEAL ISLAND-ST JOHN'S:ROCK CREEK	0	0	0	0	25	120	120	1435000	82051
23 ST JOHN'S	0	0	0	0	0	0	2355	1333900	0
24 ST PAUL'S	0	0	0	0	2	0	12	476000	0
25 DELMAR: MELSON:MELSON	18	2000	0	0	6	0	5	591000	63000
26 DELMAR: ST STEPHEN'S:ST STEPHEN'S	0	0	0	0	64	0	190	4200000	326000
27 DELMAR: UNION:UNION	48	1924	0	0	66	90	620	480400	78300
28 EWELL-SMITH ISLAND:CALVARY	14	1300	0	0	0	0	500	187000	0
29 EWELL	30	1000	0	0	0	0	500	321000	0
30 UNION	23	1800	0	0	0	0	500	364000	0
31 FRUITLAND-COKESBURY:COKESBURY	0	0	0	0	0	0	0	430100	35658
32 OLD FRIENDSHIP	0	0	0	0	0	0	0	149000	23277
33 FRUITLAND-ALLEN:FRIENDSHIP	7	1200	1	4	4	0	0	620000	2000
34 MT CALVARY	4	1143	0	0	25	30	600	387500	170000
35 FRUITLAND: ST JOHN'S:ST JOHN'S	14	400	0	0	30	0	250	2785120	479258
36 GIRDLETREE:COOLSPRING	4	150	0	0	4	0	50	1057979	0
37 MT WESLEY	29	600	0	0	0	0	55	581700	0
38 ST MATTHEW	16	1721	0	0	0	0	120	620300	0
39 GIRDLETREE-STOCKTON:REMSON	0	0	0	0	0	0	0	664100	93486
40 WESLEY	0	0	0	0	3	0	0	589800	0
41 HEBRON: CHARITY:CHARITY	0	0	0	0	8	0	691	375000	100706
42 HEBRON-ROCKAWALKIN: EBENEZER:EBENEZER	19	2875	0	0	155	50	1200	1909964	355493
43 HEBRON: NELSON MEMORIAL:NELSON MEMORIAL	0	0	0	0	100	50	1000	2700000	250000
44 HEBRON: ST PAUL'S:ST PAUL'S	0	0	0	0	0	0	55	1850000	155000
45 MARDELA SPRINGS:EMMANUEL	0	0	0	0	4	12	0	575000	160500
46 MT PLEASANT	0	0	0	0	0	0	0	180000	1500
47 SYTHEN	0	0	0	0	15	9	100	341996	30090
48 MARION STATION-HANDY'S:HANDY'S MEMORIAL	10	0	0	0	3	0	200	750000	0
49 LIBERIA	0	0	0	0	0	0	0	0	0
50 MT PEER	8	0	0	0	0	0	200	175000	0
51 MARUSCO: EBENEZER:EBENEZER	15	0	0	0	4	0	4	392000	0
52 NANTICOKE-WEST SIDE PARISH:BIVALVE	0	0	0	0	12	0	8	678800	20000
53 NANTICOKE	0	0	0	0	12	0	8	722000	349900
54 TYASKIN	0	0	0	0	12	0	8	255000	7000
55 NEWARK:BOWEN	8	7000	0	0	1	0	4	360000	418051
56 TRINITY	15	3000	0	0	3	2	8	299000	251192
57 OCEAN CITY: ATLANTIC:ATLANTIC	0	0	0	0	94	10	26340	6400000	200000
58 OCEAN PINES: COMMUNITY CHURCH:COMMUNITY CH	82	3100	0	0	114	249	4112	4210465	575000
59 ORIOLE:ST PETER'S	9	400	0	0	0	0	1400	360000	130000
60 SOMERSET	0	0	0	0	0	0	0	412200	12600
61 PARSONSBURG: JERUSALEM:JERUSALEM	0	0	0	0	0	0	1	1500000	46570
62 PITTSVILLE-WILLARDS:AVRES	0	0	0	0	70	0	70	1055100	0
63 EDEN	0	0	0	0	0	0	0	450000	0
64 POCOMOKE CITY-BETHANY:BETHANY	11	2217	0	0	4	0	30	885000	191808
65 SALEM	12	4614	0	0	400	0	2300	4236000	0
66 POCOMOKE CITY-MT ZION:MT ZION	23	900	0	0	0	0	0	295000	60000
67 ST JAMES	5	0	0	0	0	0	135	1078000	0
68 POWELLVILLE:POWELLVILLE	15	0	0	0	0	0	35	180467	38500
69 PRINCESS ANNE: ANTIOCH:ANTIOCH	0	0	0	0	40	0	1274	4834039	347393
70 PRINCESS ANNE-COTTAGE GROVE:JOHN WESLEY	0	0	0	0	0	0	2	420300	0
71 PRINCESS ANNE-MANOKIN:SAMUEL WESLEY	0	0	0	0	10	0	10	180000	0

DISTRICT SALISBURY

CALENDAR YEAR 2016

Indebtedness secured by church assets												
33	34	35a	35b	36a	36b	37	38	39	40	41	42	43
	Other Indebtedness	Apportionment Actual	Apportionment Paid	District Office apportionment	District Office paid	General Advance Specials	World Service Specials	Conference Advance Specials	Youth Service Fund	Other Conference Benevolences	Christian Education (Camp Pecometh)	Other United Methodist Benevolences
0	0	6498	6498	357	357	0	0	0	0	0	0	0
0	0	8908	8982	490	539	2132	270	851	0	4174	0	222
0	0	6773	6773	373	746	0	0	0	0	0	0	2
0	0	3000	1250	214	0	0	0	0	0	0	0	4
73050	0	23909	23909	1315	1531	0	0	0	0	0	0	5
0	0	7830	5879	431	431	0	0	0	0	273	0	6
0	0	1800	1900	454	454	0	0	0	0	17	0	7
0	0	15383	15383	846	847	0	0	0	0	0	0	8
0	0	6439	6455	354	354	0	0	0	0	0	0	9
0	0	6979	6979	384	384	0	0	0	0	0	0	2987
0	0	7666	7666	422	422	0	0	0	0	0	0	10
0	0	1000	250	180	125	0	0	0	0	0	0	11
0	0	14246	14246	784	784	0	0	0	0	0	0	12
0	0	3430	3430	189	189	0	0	0	0	0	0	13
0	0	12784	12784	703	703	0	0	0	0	0	0	14
0	0	5447	5447	300	300	0	0	0	0	0	0	15
0	0	1073	1816	59	100	0	0	0	0	0	0	16
78000	0	7110	7110	391	391	100	0	0	0	0	0	17
0	0	6601	6601	363	363	0	0	0	0	0	0	18
0	0	1297	1430	71	71	0	0	0	0	0	0	19
0	0	2435	2435	134	134	0	0	0	0	0	0	20
0	0	2394	2394	132	132	0	0	0	0	0	0	21
0	0	2285	2285	126	126	0	0	0	0	0	0	1140
0	0	1581	1581	87	87	0	0	0	0	0	0	22
0	0	5085	5085	280	280	0	0	0	0	0	0	1043
0	0	17136	17136	942	942	0	0	241	0	0	0	23
0	0	6817	6817	375	475	0	0	214	0	98	0	24
0	0	3631	3631	200	200	0	0	0	0	0	0	25
0	0	7461	7461	410	410	0	0	0	0	0	0	26
0	0	6027	6027	331	331	0	0	0	0	0	0	27
0	0	1376	1376	76	76	0	0	0	0	0	0	1000
0	0	1147	1147	63	63	0	0	0	0	0	0	28
0	0	7233	7233	398	398	0	0	0	0	0	0	29
143000	0	7554	7555	415	415	0	0	0	0	0	0	30
0	0	16497	16497	907	907	155	0	150	0	75	0	31
14556	0	5997	5997	330	330	0	0	0	0	0	0	32
0	0	6108	6108	336	336	0	0	0	0	0	0	33
0	0	4797	500	264	264	0	0	0	0	0	0	34
0	0	5940	5940	327	327	0	0	0	0	0	0	35
0	0	3926	3926	216	216	0	0	0	0	0	0	36
0	0	3351	3351	184	184	0	0	0	0	200	0	37
0	9843	18139	18139	998	998	800	0	200	0	100	0	38
0	0	14832	8652	816	476	0	0	0	0	0	0	39
891676	11784	15000	8750	4428	2398	0	0	0	0	0	0	40
0	0	1500	2085	229	229	0	0	0	0	0	0	41
0	0	1120	1120	62	62	0	0	0	0	1089	0	42
0	0	5701	5701	314	314	0	0	0	0	0	0	43
0	0	0	0	136	0	0	0	0	0	0	0	44
0	0	0	0	0	0	0	0	0	0	0	0	45
0	0	2229	2229	123	123	0	0	0	0	0	0	46
0	0	4767	2384	262	262	0	0	0	0	0	0	47
0	0	2054	2054	113	113	0	0	0	0	0	0	48
0	0	3194	3194	176	176	0	0	0	0	0	0	49
0	0	1584	1584	87	87	0	0	0	0	0	0	50
0	0	2000	2000	345	345	0	0	0	0	0	0	51
0	0	7366	7366	405	405	0	0	0	0	0	0	52
0	0	34551	34551	2450	2450	600	0	0	0	233	0	53
1508441	23348	62206	62206	3421	3421	1500	0	750	0	673	0	54
0	0	6000	6000	434	434	5733	0	2554	0	0	0	55
0	0	2096	2096	115	115	0	0	0	0	0	0	56
0	0	8763	8763	482	482	0	0	0	0	0	0	57
0	0	9190	9190	505	413	0	0	0	0	0	0	58
0	0	5062	5062	278	278	0	0	0	0	0	0	59
0	0	6121	3061	337	337	0	0	0	0	0	0	60
0	17825	12546	12546	965	694	0	0	140	0	68	0	61
0	0	16929	16929	931	931	0	0	100	0	50	0	62
0	0	6258	6258	344	344	0	0	0	0	0	0	63
0	0	4266	4266	235	235	0	0	0	0	0	0	64
0	0	20351	20351	1119	1119	0	0	0	0	0	0	65
0	0	1500	1509	176	176	0	0	0	0	140	0	66
0	0	3758	3758	207	207	0	0	0	0	0	0	67
0	0											70
0	0											71

DISTRICT SALISBURY

CALENDAR YEAR 2016

	BENEVOLENCE							46	47
	44	45a	45b	45c	45d	45e	45f		
	Other non-United Methodist benevolences	Human Relations	One Great Hour of Sharing	Peace with Justice	Native American Awareness	World Communion	United Methodist Student Day	Pension (CRSP-CPP)	Health benefits
1 ALLEN: ASBURY:ASBURY	1137	0	0	0	0	0	0	0	7626
2 BERLIN: BETHANY:BETHANY	5588	0	167	0	124	220	0	0	0
3 BERLIN: FRIENDSHIP:FRIENDSHIP	2075	0	0	0	0	0	0	3602	1328
4 BERLIN: IRONSHIRE:CALVARY	0	40	0	0	0	0	0	0	0
5 BERLIN: ST PAUL:ST PAUL'S	0	210	205	155	190	260	475	11271	15372
6 GERMANTOWN-SINEPUXENT-POTTERS HOUSE:NEW BE	0	72	115	115	0	0	115	4557	7686
7 ST JOHN'S	0	0	0	0	0	0	0	4557	7686
8 BERLIN: STEVENSON:STEVENSON	26377	0	0	0	0	0	0	8157	14044
9 BERLIN: TAYLORVILLE:TAYLORVILLE	0	0	0	0	0	0	0	1529	0
10 BISHOPVILLE:WILSON	14210	0	0	0	0	0	0	0	4850
11 ZION	0	0	0	0	0	0	0	3064	7122
12 BIVALVE-JESTERVILLE: ELZEY:ELZEY	117	0	89	0	0	0	0	2050	0
13 CRISFIELD:ASBURY:ASBURY	0	0	0	0	0	0	0	4355	14400
14 MARINERS	0	0	0	0	0	0	0	1452	0
15 CRISFIELD: IMMANUEL:IMMANUEL	0	0	0	0	0	0	0	7576	14400
16 CRISFIELD-MT PLEASANT:MT PLEASANT	0	0	0	0	0	0	0	1260	0
17 QUINDOCQUA	0	0	0	0	0	0	0	412	0
18 CRISFIELD: SHILOH:SHILOH	356	0	0	0	0	0	0	2873	0
19 CRISFIELD: JOHN WESLEY:JOHN WESLEY	0	0	0	0	0	0	0	3287	0
20 DEAL ISLAND-ST. CHARLES:MACEDONIA	0	0	0	0	0	0	0	780	0
21 ST CHARLES	0	0	0	0	0	0	0	0	780
22 DEAL ISLAND-ST JOHN'S:ROCK CREEK	100	0	0	0	0	0	0	1231	0
23 ST JOHN'S	1900	0	0	0	0	0	0	1231	0
24 ST PAUL'S	0	0	0	0	0	0	0	1231	0
25 DELMAR: MELSON:MELSON	2650	0	0	0	0	0	0	2390	0
26 DELMAR: ST STEPHEN'S:ST STEPHEN'S	0	0	0	0	0	0	0	10580	15372
27 DELMAR: UNION:UNION	100	0	65	60	57	46	125	3102	0
28 EWELL-SMITH ISLAND:CALVARY	2000	0	0	0	0	0	0	1542	3304
29 EWELL	880	0	0	0	0	0	0	3084	6609
30 UNION	14024	0	0	0	0	0	0	3084	6609
31 FRUITLAND-COKESBURY:COKESBURY	0	0	0	0	0	0	0	0	0
32 OLD FRIENDSHIP	0	0	0	0	0	0	0	0	0
33 FRUITLAND-ALLEN:FRIENDSHIP	750	0	0	66	0	0	84	1875	0
34 MT CALVARY	0	0	0	0	0	0	67	1872	0
35 FRUITLAND: ST JOHN'S:ST JOHN'S	4510	0	709	0	0	0	0	8945	14400
36 GIRDLTREE:COOLSPRING	630	0	24	0	0	0	0	2733	4800
37 MT WESLEY	1142	0	0	0	0	0	0	2734	4800
38 ST MATTHEW	450	0	0	0	0	0	0	2391	4200
39 GIRDLTREE-STOCKTON:REMSON	750	0	0	0	0	0	0	2160	0
40 WESLEY	911	0	0	0	0	0	0	1440	0
41 HEBRON: CHARITY:CHARITY	3570	0	0	0	100	0	0	0	0
42 HEBRON-ROCKAWALKIN: EBENEZER:EBENEZER	4500	0	100	0	100	0	0	8335	15372
43 HEBRON: NELSON MEMORIAL:NELSON MEMORIAL	10874	0	0	0	0	0	0	9159	15372
44 HEBRON: ST PAUL'S:ST PAUL'S	65978	0	0	0	0	0	0	12081	15372
45 MARDELA SPRINGS:EMMANUEL	0	0	0	0	0	0	0	2589	4612
46 MT PLEASANT	0	0	0	0	0	0	0	858	1537
47 SMETHEN	0	0	0	0	0	0	0	5177	9223
48 MARION STATION-HANDY'S:HANDY'S MEMORIAL	280	0	0	0	0	0	0	0	0
49 LIBERIA	0	0	0	0	0	0	0	0	0
50 MT PEER	1030	100	100	0	0	100	100	0	0
51 MARIMSCO: EBENEZER:EBENEZER	40	100	0	0	0	0	0	1170	0
52 NANTICOKE-WEST SIDE PARISH:BIVALVE	0	0	0	0	0	0	0	1344	0
53 NANTICOKE	0	0	0	0	0	0	0	1344	0
54 TYASKIN	0	0	0	0	0	0	0	1344	0
55 NEWARK:BOWEN	202	0	0	0	0	0	0	4116	7443
56 TRINITY	2136	0	0	0	0	0	0	4116	7443
57 OCEAN CITY: ATLANTIC:ATLANTIC	10949	0	0	0	0	0	0	13889	15372
58 OCEAN PINES: COMMUNITY CHURCH:COMMUNITY CH	63264	0	3620	0	0	0	0	12363	15372
59 ORIOLE:ST PETER'S	0	0	0	0	0	0	0	5381	11723
60 SOMERSET	0	0	0	0	0	0	0	1424	1294
61 PARSONSBURG: JERUSALEM:JERUSALEM	0	0	0	0	0	0	0	3886	0
62 PITTSVILLE-WILLARDS:AYRES	2698	0	0	0	0	0	0	0	0
63 EDEN	0	0	0	0	0	0	0	0	0
64 POCOMOKE CITY-BETHANY:BETHANY	0	0	0	0	0	0	0	2909	4991
65 SALEM	0	0	0	0	0	0	0	6000	10381
66 POCOMOKE CITY-MT ZION:MT ZION	0	211	182	0	156	270	408	4004	7632
67 ST JAMES	0	0	0	0	0	0	0	3508	6432
68 POWELLVILLE:POWELLVILLE	0	0	0	0	0	0	0	0	0
69 PRINCESS ANNE: ANTIOCH:ANTIOCH	0	45	115	0	0	17	150	5080	7686
70 PRINCESS ANNE-COTTAGE GROVE:JOHN WESLEY	0	0	36	30	0	0	0	0	0
71 PRINCESS ANNE-MANOKIN:SAMUEL WESLEY	0	0	0	0	0	0	0	1170	0

DISTRICT SALISBURY

CALENDAR YEAR 2016

MINISTERIAL SUPPORT							LOCAL CHURCH EXPENDITURES					
48	49	50	51	52	53	54	55	56	57	58	59	60
Pastor's Base Compensation	Associate's(s)' Base Compensation	Housing-Related Allowances & Utilities Paid to/for Pastor/Associates	Pastor and Associate Reimbursements	Other Cash Allowances Paid to/for Pastor/Associates	Deacon(s) in special ministry Total Compensation & Benefits	Diaconal Minister's Total Compensation	Other Staff Compensation	Current Expenses for Program	Other current operating expenses (not including program expenses)	Principal and interest paid on indebtedness, loans, mortgages, etc.	Paid on buildings and improvements (not including funds borrowed)	Grand Total Paid (Lines 35-59-60-59)
31761	0	7051	1844	0	0	0	3210	1199	8571	0	9763	79017 1
23683	0	0	927	0	0	0	13563	13478	29091	0	9029	113040 2
15000	0	10000	392	0	0	0	6800	4029	26822	0	0	77567 3
16800	0	0	600	0	0	0	1400	1305	6246	2946	1500	32087 4
58017	0	16320	4463	0	0	0	29812	25375	54076	12000	65000	314631 5
21789	0	6000	1900	0	0	0	0	1600	21616	0	0	72348 6
21788	0	6000	1471	250	0	0	0	6111	13059	0	0	63320 7
34138	0	0	1315	0	0	0	0	0	1136	36053	0	139450 8
23000	0	0	2505	0	0	0	0	0	2952	12210	0	49005 9
18000	0	3748	1950	0	0	0	7845	214	9635	0	724	71526 10
17017	0	0	4132	0	0	0	0	942	25661	0	6475	81919 11
12504	0	0	1450	0	0	0	0	1200	4800	0	2800	25697 12
25728	0	6782	7622	0	0	0	16027	2385	33638	0	17100	143067 13
9409	0	1600	0	0	0	0	0	390	8755	0	0	25225 14
33565	0	2800	3390	0	0	0	6400	1950	44011	0	0	127579 15
10500	0	1200	0	0	0	0	3070	1538	13232	0	0	36547 16
3500	0	650	0	0	0	0	0	700	3575	0	0	10753 17
9616	0	9865	456	300	0	0	8460	8735	15537	2288	0	66087 18
20047	0	1025	2600	0	0	0	0	5850	14351	0	0	54124 19
6500	0	0	3900	0	0	0	0	0	3535	0	0	16216 20
6500	0	0	2150	0	0	0	0	1300	12267	0	0	25566 21
5592	0	4668	0	1300	0	0	0	7022	18471	0	7279	49329 22
5592	0	4668	0	0	0	0	0	948	13834	0	0	31627 23
10260	0	0	1333	0	0	0	0	394	5927	0	0	20813 24
19200	0	1740	2116	0	0	0	0	1335	18131	0	0	52927 25
39577	0	20000	4500	0	0	0	29641	2742	28707	0	14202	183640 26
5221	0	12000	3366	1695	0	0	0	3686	31848	0	7789	77674 27
7522	0	1163	754	0	0	0	1080	2361	8852	0	0	33409 28
14400	0	2326	1508	0	0	0	3300	3088	16126	0	352	59544 29
15044	0	2326	1508	0	0	0	3192	9426	10254	0	3562	75387 30
3682	0	0	1200	0	0	0	0	0	4262	0	0	10596 31
3682	0	0	1200	1200	0	0	0	0	3387	0	0	10679 32
12500	0	1810	808	100	0	0	3800	450	19418	0	2962	52254 33
12500	0	1870	808	0	0	0	5295	1675	16282	0	8870	57239 34
35316	0	18000	1755	0	0	0	32243	5436	26803	0	5119	171220 35
12523	0	2319	414	0	0	0	4592	887	17021	6843	0	59173 36
12523	0	2598	414	0	0	0	9325	1622	14305	0	6283	62190 37
12268	0	2387	414	0	0	0	0	2888	9995	1204	0	36961 38
7200	0	10800	3600	0	0	0	0	317	9679	0	1620	42393 39
4800	0	7200	2400	0	0	0	0	3031	5879	0	41103	70926 40
14592	0	0	0	5800	0	0	0	5100	7651	0	0	40698 41
36771	0	6349	6764	3888	0	0	29194	9100	30127	0	5815	176652 42
44676	0	3275	804	0	0	0	13577	2328	10130	0	10448	149771 43
56030	0	28531	17068	6376	0	0	385736	77346	97577	140246	46762	960251 44
12382	0	1612	0	0	0	0	900	479	5960	0	3143	33991 45
4128	0	300	0	0	0	0	0	20	3146	0	0	12260 46
24764	0	3067	0	0	0	0	0	1434	8455	0	0	58135 47
5000	0	0	0	0	0	0	2820	2809	10343	0	0	22252 48
0	0	0	0	0	0	0	0	0	0	0	0	0 49
6000	0	0	0	0	0	0	3800	2173	12093	0	0	27888 50
9750	0	0	1575	0	0	0	0	6148	21743	0	0	43172 51
5744	0	5500	1313	0	0	0	0	394	1768	0	0	18230 52
5744	0	5500	1313	0	0	0	0	394	1768	0	0	19433 53
5744	0	5500	1313	0	0	0	0	394	1768	0	0	17734 54
7443	0	0	2668	0	0	0	0	264	13712	0	23507	61700 55
20077	0	2597	2324	0	0	0	0	2829	22085	0	24006	96217 56
51006	0	27500	4607	0	0	0	108218	21037	97940	0	61331	488604 57
63860	4168	25000	4701	6786	0	0	244751	21062	128855	188705	267385	1123803 58
28494	0	0	2568	0	0	0	0	2181	14667	0	0	71448 59
8682	0	0	0	0	0	0	0	0	3944	0	0	17555 60
0	0	4901	1261	0	0	0	0	1063	11417	0	0	31773 61
17500	0	0	2515	0	0	0	0	4098	22833	0	10225	69472 62
17500	0	0	0	0	0	0	0	980	9197	0	0	33017 63
12905	0	4834	1126	0	0	0	5913	1174	16098	0	0	53348 64
26847	0	9736	2059	0	0	0	28668	5851	32112	2661	8354	146117 65
19533	0	5586	525	0	0	0	25670	6971	27372	0	1244	117774 66
17114	0	4520	870	0	0	0	9400	1704	6245	0	0	56395 67
16000	0	6189	2893	0	0	0	0	3169	11026	0	1847	45625 68
18975	0	14954	1500	0	0	0	46693	5014	35718	0	19875	177432 69
10000	0	0	1051	0	0	0	0	1132	13694	0	0	27628 70
9750	0	0	1600	0	0	0	0	2200	11600	0	0	30285 71

DISTRICT SALISBURY

CALENDAR YEAR 2016

	Number of Giving Units	ANNUAL OPERATING & BENEV. GIVING							Total received, heard Operating Budget & Benevolence Giving
		Received through Pledges	Received from Non-Pledging, but Identified Givers	Received from Unidentified Givers	Received from Interest & Dividends	Received from Sale of Church Assets	Received from Building Use Fees, Contributions & Rental	Received from Fundraising & Other Source	
	61	62a	62b	62c	62d	62e	62f	62g	62
1 ALLEN, ASBURY, ASSURY	54	0	45362	4857	1543	0	0	8816	60578
2 BERLIN: BETHANY: BETHANY	113	37172	27353	4581	49	0	14815	14959	98929
3 BERLIN: FRIENDSHIP: FRIENDSHIP	43	0	67755	12567	50	0	0	0	80372
4 BERLIN- IRONSHERE: CALVARY	12	11525	300	200	0	0	0	0	12025
5 BERLIN: ST PAUL: ST PAUL'S	164	167615	0	0	0	0	1000	57060	225675
6 GERMANTOWN- SINEPUKENT- POTTERS HOUSE: NEW BE	40	20000	19310	20000	0	0	0	21900	81210
7 ST JOHN'S	42	0	41415	3347	0	0	0	15459	60221
8 BERLIN: STEVENSON: STEVENSON	54	0	69707	6770	14	0	25261	9300	111052
9 BERLIN: TAYLORVILLE: TAYLORVILLE	37	0	40478	0	0	0	0	13792	54270
10 BISHOPVILLE: WILSON	77	0	98141	0	0	0	0	0	98141
11 ZION	34	0	15525	9682	35	0	0	433	25675
12 BIVALVE- JESTERVILLE: ELZEY: ELZEY	38	0	25982	3590	1100	0	100	4875	35647
13 CRISFIELD- ASBURY: ASBURY	100	0	115895	12583	189	0	125	0	128792
14 MARINERS	27	0	34938	0	348	0	0	1980	37266
15 CRISFIELD: IMMANUEL: IMMANUEL	70	0	106063	0	0	0	1371	6857	114231
16 CRISFIELD- MT PLEASANT- MT PLEASANT	25	14267	4207	7509	0	0	12000	0	37983
17 QUINDOCQUA	8	0	8500	0	300	0	0	0	8800
18 CRISFIELD: SHILOH: SHILOH	45	0	48219	5761	0	0	0	8328	62308
19 CRISFIELD: JOHN WESLEY: JOHN WESLEY	63	0	69778	3706	0	0	0	0	73484
20 DEAL ISLAND- ST. CHARLES: MACEDONIA	7	17700	0	0	0	0	0	0	17700
21 ST CHARLES	28	4550	17825	1600	0	0	680	5200	29855
22 DEAL ISLAND- ST JOHN'S: ROCK CREEK	20	0	58321	15547	87	0	1229	6472	81656
23 ST JOHN'S	16	0	18031	13060	0	0	0	0	31091
24 ST PAUL'S	20	0	42012	0	300	0	0	0	42312
25 DELMAR: MELSON: MELSON	45	0	43858	15055	0	0	0	3278	62191
26 DELMAR: ST STEPHEN'S: ST STEPHEN'S	98	84315	88532	10644	3951	0	6913	20466	214821
27 DELMAR: UNION: UNION	49	65479	3284	2002	31	0	200	16729	87725
28 EWELL- SMITH ISLAND: CALVARY	20	0	17965	10483	0	0	0	7838	36286
29 EWELL	45	0	53288	11212	0	0	0	0	64500
30 UNION	25	0	43832	21916	0	0	0	0	65748
31 FRUITLAND- COKEBURY: COKEBURY	16	0	8670	2658	35	0	0	0	11363
32 OLD FRIENDSHIP	13	0	6844	2812	642	0	0	0	10298
33 FRUITLAND- ALLEN: FRIENDSHIP	20	58029	2500	900	0	0	0	0	61429
34 MT CALVARY	30	57806	1437	0	0	0	0	7685	66928
35 FRUITLAND: ST JOHN'S: ST JOHN'S	80	0	114693	3781	1986	0	1465	10633	132558
36 GIRDLTREE: COOLS PRING	36	0	47293	3248	0	0	0	12721	64257
37 MT WESLEY	46	24175	11167	9721	8	0	125	6900	52086
38 ST MATTHEW	26	3852	27200	382	0	0	0	5103	36537
39 GIRDLTREE- STOCKTON: REMSON	25	0	42502	8587	250	0	100	1125	52564
40 WESLEY	14	0	34909	2610	0	0	0	225	37744
41 HEBRON: CHARITY: CHARITY	11	0	29549	2317	9	0	0	0	31875
42 HEBRON- ROCKAWALKIN: EBENEZER: EBENEZER	85	147732	15034	2451	100	0	800	6093	172210
43 HEBRON: NELSON MEMORIAL: NELSON MEMORIAL	88	0	123587	62000	979	0	14503	24267	225336
44 HEBRON: ST PAUL'S: ST PAUL'S	442	0	866894	83440	83	0	0	0	950417
45 MARDELA SPRINGS: EMMAUEL	10	0	18108	3459	0	0	365	8338	30270
46 MT PLEASANT	10	0	0	8771	0	0	0	2200	10971
47 SMETHEN	60	0	45215	9228	163	0	0	575	55181
48 MARION STATION- HANDY'S: HANDY'S MEMORIAL	15	0	13720	0	0	0	0	7700	21420
49 LIBERIA	0	0	0	0	0	0	0	0	0
50 MT PEER	15	0	12386	0	0	0	0	0	12386
51 MARUMSCO: EBENEZER: EBENEZER	34	0	34409	1458	0	0	250	7425	43542
52 NANTICOCKE- WEST SIDE PARISH: BIVALVE	5	0	17849	0	0	0	570	418	18837
53 NANTICOCKE	15	0	17850	0	0	0	570	418	18838
54 TASKIN	20	0	17850	0	0	0	570	418	18838
55 NEWARK: BOWEN	33	0	21633	2368	9268	45228	0	0	78497
56 TRINITY	56	0	81880	1861	3568	0	8641	0	95950
57 OCEAN CITY: ATLANTIC: ATLANTIC	209	222082	0	11239	13095	0	1755	170888	419059
58 OCEAN PINES: COMMUNITY CHURCH: COMMUNITY CH	467	298611	226993	33824	2472	17725	15995	119429	715049
59 ORIOLE: ST PETER'S	31	0	63999	8232	400	0	0	3520	76151
60 SOMERSET	14	0	0	21043	0	0	0	0	21043
61 PARSONSBURG: JERUSALEM: JERUSALEM	43	0	43504	5056	0	0	730	7741	57031
62 PITTSVILLE- WILLARDS: AYRES	48	73924	6278	0	0	0	404	3215	83821
63 EDEN	20	0	26956	1901	25	0	1511	5000	35393
64 POCOMOKE CITY- BETHANY: BETHANY	25	32861	0	3851	0	0	270	0	36982
65 SALEM	88	93402	25200	4215	0	0	12189	2661	137667
66 POCOMOKE CITY- MT ZION: MT ZION	100	0	100125	6764	58	0	0	9114	116061
67 ST JAMES	46	60563	0	2557	0	0	0	0	63120
68 POWELLVILLE: POWELLVILLE	30	0	45561	0	18	28959	225	1069	75832
69 PRINCESS ANNE: ANTIOCH: ANTIOCH	90	11962	0	3337	873	0	250	0	116422
70 PRINCESS ANNE- COTTAGE GROVE: JOHN WESLEY	15	17420	0	1400	0	0	0	8410	27230
71 PRINCESS ANNE- MANOKIN: SAMUEL WESLEY	30	4500	1000	0	0	0	0	1500	7000

DISTRICT SALISBURY

CALENDAR YEAR 2016

SPECIAL PROJECTS					CONNECTIONAL FUNDS					
Capital Campaigns	Memorial, Endowment, Bequests	Other Sources and Projects	Received for directed benevolent giving (Special Sundays, Advance Specials, etc.)	Total Capital & Special Project Funding	Equitable Compensation Funds received by Church or Pastor	Advance Special or Apportioned Funds received by Church	Other Outside Sources of Funding	Total Funding from Outside Sources	Grand Total of Funding	
63a	63b	63c	63d	63	64a	64b	64c	64	65	
0	0	0	1137	1137	2499	0	12207	14706	76421	1
8907	1483	0	13748	24138	0	0	0	0	123067	2
0	0	0	2075	2075	0	0	0	0	82447	3
0	0	0	475	475	0	0	0	0	12500	4
0	5500	0	1538	7038	0	0	0	0	232713	5
0	0	0	690	690	0	0	0	0	81900	6
0	1000	0	17	1017	0	0	0	0	61238	7
0	118	0	0	118	0	0	0	0	111170	8
0	0	0	0	0	0	0	0	0	54270	9
0	0	0	0	0	0	0	0	0	98141	10
0	0	6316	0	6316	0	0	32001	32001	63992	11
2800	0	0	812	3612	0	0	0	0	39259	12
0	26403	0	0	26403	2500	0	0	2500	395322	13
0	0	0	0	0	0	0	0	0	37266	14
0	0	0	0	0	0	0	0	0	114291	15
0	600	0	0	600	0	0	0	0	38583	16
0	0	0	0	0	0	0	0	0	8800	17
4454	0	0	0	4454	0	0	0	0	66762	18
0	0	0	0	0	0	0	0	0	73484	19
0	0	0	0	0	0	0	0	0	17700	20
0	0	0	0	0	0	0	0	0	29855	21
0	0	0	0	0	0	0	0	0	81656	22
0	0	0	0	0	0	0	0	0	31091	23
0	0	0	0	0	0	0	0	0	42312	24
0	0	0	0	0	0	0	0	0	62191	25
2885	1345	0	5020	9250	0	0	0	0	224071	26
7093	0	0	765	7858	0	0	0	0	95583	27
0	0	0	3000	3000	0	0	0	0	39286	28
0	0	0	880	880	0	0	0	0	65380	29
0	0	0	0	0	0	0	0	0	65748	30
0	0	0	0	0	0	0	0	0	11363	31
0	0	0	0	0	0	0	0	0	10298	32
0	0	0	900	900	0	0	0	0	62329	33
12440	0	0	67	12507	0	0	0	0	79435	34
0	13995	0	6223	20218	0	0	3299	3299	156075	35
0	0	0	24	24	0	0	0	0	64281	36
0	0	0	1142	1142	0	0	0	0	53238	37
0	0	0	450	450	0	0	0	0	36987	38
60	1050	0	950	2060	0	0	0	0	54624	39
47955	746	0	0	48701	0	0	0	0	86445	40
0	865	0	1305	2170	0	0	0	0	34045	41
0	1682	0	1300	2982	0	0	0	0	175192	42
0	1315	0	0	1315	0	0	0	0	226651	43
0	0	0	0	0	0	0	0	0	950417	44
0	640	0	0	640	0	0	0	0	30910	45
0	0	0	1089	1089	0	0	0	0	12060	46
0	0	0	0	0	0	0	0	0	55181	47
0	0	0	0	0	0	0	0	0	21420	48
0	0	0	0	0	0	0	0	0	0	49
0	0	0	1470	1470	0	0	0	0	19744	50
0	0	0	137	137	0	0	0	0	43679	51
0	0	0	0	0	0	0	0	0	18837	52
0	0	0	0	0	0	0	0	0	18838	53
0	0	0	0	0	0	0	0	0	18838	54
300	2560	5250	202	8102	1250	0	0	1250	88059	55
6065	0	0	1493	7558	1250	0	0	1250	104758	56
0	8892	31031	20235	60158	0	0	0	0	479217	57
13650	12505	48880	39120	114155	0	0	46034	46034	875238	58
0	0	0	0	0	0	0	0	0	76151	59
0	0	0	0	0	0	0	0	0	21043	60
0	14422	0	0	14422	0	0	0	0	57031	61
0	475	0	0	475	0	0	0	0	98243	62
0	780	0	0	780	1333	0	0	0	35868	63
0	2964	5784	2581	11339	3778	0	0	1333	39095	64
4980	0	0	1377	6357	0	0	0	3778	152784	65
5160	0	0	0	5160	0	0	0	0	122418	66
0	25	0	109	134	0	0	0	0	68280	67
0	0	0	467	467	0	0	0	0	75966	68
0	0	0	66	66	0	0	0	0	116889	69
0	0	0	0	0	0	0	0	0	27296	70
0	0	0	0	0	0	0	0	0	7000	71

DISTRICT SALISBURY

CALENDAR YEAR 2016

Church and Charge	Name of Pastor	CHURCH MEMBERSHIP													
		1	2a	2b	2c	3	4	5a	5b	5c	6	7	8	9	10
		Total professing members reported at close of last year	Received this year on Profession of Christian Faith	Received by Affirmation	Correct last year's total by addition	Transferred in from other United Methodist churches	Transferred in from other denominations	Removed by Charge Conference action	Withdrawn from Professing Membership	Correct previous year's errors by subtraction	Transferred out to other United Methodist churches	Transferred out to other denominations	Removed by death	Total professing members at close of this year	Average attendance at the principal weekly worship services (g)
72 PRINCESS ANNE: METROPOLITAN:METROPOLITAN	JAMAR K JACKSON	141	3	2	0	0	0	0	0	53	0	0	4	89	54
73 PRINCESS ANNE-MT VERNON:ASBURY-MT VER	CHRISTINA L WHALEY	145	0	0	0	0	0	0	0	0	0	0	0	145	45
74 PRINCESS ANNE; JOHN WESLEY:JOHN WESLEY	BOONIE C STONE	10	0	0	16	0	0	0	0	0	0	0	0	26	8
75 PRINCESS ANNE-OAKVILLE:ST MARK	RONALD BELL	102	3	0	0	0	0	0	0	0	0	0	2	103	50
76 PRINCESS ANNE: ST. JAMES:ST JAMES	BARON N HOPKINS	153	8	0	1	0	0	0	0	0	0	1	0	161	75
77 PRINCESS ANNE: TRINITY:TRINITY	MARSHA L HANKERSON	122	4	0	0	0	0	0	2	0	10	11	3	100	45
78 QUANTICO-HEBRON:FRIENDSHIP	LAWRENCE H PURNELL	37	3	0	0	0	2	0	7	0	4	0	0	31	12
79 MT ZION	LAWRENCE H PURNELL	99	0	0	0	0	0	0	0	0	0	0	1	98	52
80 ST LUKE	LAWRENCE H PURNELL	58	0	0	0	0	0	0	0	0	0	0	0	58	30
81 REHOBETH-MT. OLIVE:MT OLIVE	PATRICIA E HANLEY	33	12	0	0	0	3	0	0	0	0	0	0	48	45
82 REHOBETH	PATRICIA E HANLEY	10	0	0	0	0	0	0	0	0	0	0	0	8	8
83 SALISBURY: ASBURY:ASBURY	BENITA W HARRIS	1130	9	12	0	4	0	0	0	0	0	0	13	1142	315
84 SALISBURY: BETHESDA:BETHESDA	ROBERT W MILLER	1189	0	0	0	0	0	0	0	0	1	2	15	1171	158
85 SALISBURY: CHRIST:CHRIST	WILLIAM C GREEN	565	15	1	0	3	3	14	8	0	5	2	6	552	395
86 SALISBURY: GRACE:GRACE	JULIAN ARTHUR HURLEY	108	0	7	2	1	0	0	0	0	0	0	0	116	63
87 SALISBURY: FIRST HAITIAN:FIRST HAI	FAUBERT JEAN-BAPTISTE	240	0	0	0	0	15	0	0	0	0	0	0	255	215
88 SALISBURY: HIGHER HOPE:HIGHER HOPE	JANICE HUMPHREY	32	0	0	0	0	0	0	0	0	0	0	0	32	30
89 SALISBURY: KOREAN:KOREAN	PAUL H JOO	114	0	0	0	0	0	0	0	0	14	0	100	63	
90 SALISBURY-RIVERSIDE:RIVERSIDE	CAROL CARLSON	61	1	4	3	0	0	0	0	0	1	0	3	65	31
91 SALISBURY: ST ANDREWS:ST ANDREWS	GARY S TULAK	122	0	0	0	0	0	0	0	0	0	0	3	119	70
92 SALISBURY: TRINITY:TRINITY	GEORGE R PATTERSON	1464	33	1	0	3	0	0	0	0	3	0	9	1489	480
93 SALISBURY: UNION:UNION	JOHN STARK	108	0	0	0	0	0	0	0	0	0	0	4	104	35
94 SALISBURY-WALSTON SWITCH:BETHEL	CATHY O LUCAS	33	0	0	0	0	0	0	0	0	0	0	0	33	20
95 MT HERMON	MILBOURNE ADKINS	35	7	0	0	0	0	0	0	0	0	0	0	39	64
96 SALISBURY: WESLEY TEMPLE:WESLEY TEM	BERNADETTE M BECKETT	424	7	0	1	0	0	0	0	0	0	0	7	425	130
97 SALISBURY: WASHINGTON:WASHINGTON	WILLIAM LITTLETON	42	0	0	3	1	0	0	0	0	0	0	4	42	10
98 SALISBURY: ZION:ZION	SALLY B DOLCH	125	0	0	0	1	0	0	0	0	1	0	3	122	55
99 SHARPTOWN-ASBURY:ASBURY	TERESA BERNARD	107	3	0	0	1	0	0	0	1	3	2	2	103	34
100 COKESBURY	TERESA BERNARD	57	0	0	0	0	0	0	0	0	0	0	2	55	20
101 RIVERTON	TERESA BERNARD	39	2	0	0	0	0	0	0	0	0	0	2	39	11
102 SHARPTOWN-GALESTOWN:GALESTOWN	DONALD MULHOLLAND	14	0	0	0	0	0	0	0	0	0	0	0	14	11
103 WHEATLEY'S	DONALD MULHOLLAND	11	0	0	0	3	1	0	0	2	0	0	0	13	14
104 SHARPTOWN-MT VERNON:MT HERMON	JEFFREY DULIS	8	4	0	0	0	0	0	0	0	0	0	0	12	10
105 MT VERNON	JEFFREY DULIS	62	0	0	0	0	0	0	0	0	1	0	1	60	24
106 SHARPTOWN-ZION:JOHN WESLEY	ERVIN WALLACE	38	2	0	0	0	1	0	1	3	0	0	0	37	80
107 MT NEBO	ERVIN WALLACE	106	1	0	6	0	0	0	0	0	0	0	2	111	34
108 ZION	ERVIN WALLACE	102	0	0	0	0	0	0	0	0	0	0	2	100	67
109 SNOWELL:SHOWELL	JOSEPH CAIN	51	0	0	0	0	0	0	0	1	0	0	3	47	8
110 SNOW HILL:BATES MEMORIAL:BATES MEMORIAL	JOSEPH W BARTH	271	2	0	0	0	0	0	0	0	0	0	6	267	50
111 SNOW HILL: MT OLIVE:MT OLIVE	E THOMAS NORTHAM	31	0	0	0	0	0	0	0	0	0	0	0	31	19
112 SNOW HILL-EBENEZER:EBENEZER	THADDEUS DAVID HACKETT	65	1	0	0	0	0	0	0	0	0	0	0	66	40
113 FRIENDSHIP	THADDEUS DAVID HACKETT	53	3	0	0	0	0	0	0	0	0	0	1	55	18
114 HUTT'S MEMORIAL	THADDEUS DAVID HACKETT	22	0	0	0	0	0	0	0	0	0	0	1	21	12
115 SNOW HILL: WHATCOAT:WHATCOAT	ANDREW FRICK	149	9	0	0	1	0	0	1	0	0	0	5	153	56
116 STOCKTON:SHILOH:SHILOH	JOANNE R MAXWELL-JENKINS	75	1	0	8	0	0	0	0	0	0	0	0	84	60
117 UPPER HILL: ST. ANDREWS:ST ANDREWS	CARROLL FIELDS	58	0	0	0	0	0	0	0	0	0	0	2	56	70
118 WHALEYVILLE-NEW HOPE:NEW HOPE	JOYCE COPIELD	100	0	0	0	0	0	0	0	0	0	0	0	100	23
119 ST MARTIN'S	JOYCE COPIELD	49	0	0	0	0	0	0	0	0	0	2	0	47	18
120 WHALEYVILLE	TERRY L FORT	131	4	0	3	3	0	0	0	0	0	0	0	140	35
121 WHALEYVILLE-BISHOPVILLE:CURTIS	TIMOTHY A DUFFIELD	88	4	0	0	0	0	0	0	0	0	3	1	88	48
122 WILLARDS-MT PLEASANT:FRIENDSHIP	JAMES LECATES	22	0	0	0	0	0	0	0	0	0	0	0	22	6
123 MT PLEASANT	JAMES LECATES	59	0	0	0	0	0	0	0	0	0	0	1	58	15
124 SALISBURY SUPERINTENDENT:DISTRICT-AT-	FREDERICK W DUNCAN	0	0	0	0	0	0	0	0	0	0	0	0	0	0
SALISBURY District TOTALS		19230	233	44	67	74	56	44	47	308	57	45	286	18917	7397

DISTRICT SALISBURY

CALENDAR YEAR 2016

														CHRISTIAN FORMATION GROUPS							UMM									
11a	11b	12	13	14	15	16	17	18	19	20	21	22	23	24	25a	25b														
														Number of infants & children baptized this year (0-12)	Number of adults baptized this year (ages 13 or older)	Baptized Members who have not become professing members	Number of other constituents	Total enrolled in confirmation classes this year	Number of children in Christian Formation Groups (0-12yrs)	Number of Youth in Christian Groups (12-18yrs)	Number of Young Adults in Christian Formation groups (19-30yrs)	Number of other adults in Christian Formation groups (31+ yrs)	TOTAL number of persons in Christian Formation groups	Average attendance in the Sunday Church School (all ages)	Number of participants in Vacation Bible School	Number of ongoing classes (all ages) in Sunday Church School	Number of ongoing classes (all ages) other than Sunday Church School	Number of short-term classes and groups (all ages)	Membership in United Methodist Men	Amount paid for projects - UMM
0	0	0	0	0	3	4	2	8	17	0	85	0	1	0	8	0														
1	0	0	5	0	24	19	0	20	63	19	38	3	0	1	0	0														
0	0	2	4	0	0	0	0	0	0	0	3	0	0	0	0	0														
7	5	0	0	5	20	5	4	17	46	20	95	3	0	5	20	0														
0	0	0	0	0	8	0	25	0	33	12	25	4	4	1	0	0														
0	0	0	0	0	3	0	3	45	51	3	0	3	0	0	0	0														
0	0	0	0	1	0	0	0	10	10	0	0	0	0	6	0	0														
0	0	0	0	0	3	0	0	0	0	0	0	0	0	0	19	9685														
0	0	0	0	0	17	3	1	7	10	4	0	3	12	0	13	700														
0	0	0	0	0	0	0	0	38	59	9	36	2	0	1	0	81														
0	0	0	0	0	0	0	0	0	0	0	0	0	0	0	0	82														
10	178	350	7	190	170	12	150	522	121	102	10	12	10	15	0	83														
3	1	0	7	16	19	11	80	146	36	35	7	19	0	52	1150	84														
2	0	117	84	7	35	30	325	420	75	110	6	8	20	20	4305	85														
1	0	0	0	0	8	0	4	35	47	25	0	2	1	0	0	86														
0	15	0	0	0	38	28	23	110	199	175	0	5	0	72	0	87														
3	9	3	63	0	11	1	40	31	83	11	0	1	3	2	0	88														
0	0	0	0	0	0	0	0	0	0	0	0	0	0	0	0	89														
0	0	0	9	1	6	0	1	11	18	0	0	0	0	0	0	90														
0	0	0	0	0	0	0	0	60	60	0	0	0	0	0	0	91														
17	18	14	27	44	77	121	269	97	90	7	7	8	20	0	0	92														
0	0	0	0	0	0	0	0	0	0	0	0	0	1	0	0	93														
0	0	0	0	0	0	0	0	4	0	0	0	4	0	0	0	94														
4	7	28	3	5	0	0	78	83	16	27	1	44	8	8	0	95														
0	0	0	0	0	0	5	20	0	25	0	50	0	0	10	0	96														
0	0	0	0	0	0	0	0	43	43	0	0	0	0	0	0	97														
0	0	0	0	10	2	50	0	62	7	0	1	0	2	0	0	98														
1	0	0	0	4	10	0	10	24	0	48	0	2	0	0	0	99														
0	0	0	0	2	0	0	0	5	7	0	2	0	2	0	0	100														
1	0	0	0	0	0	0	0	0	0	0	0	0	0	1	0	101														
0	0	0	0	0	0	0	0	0	0	0	0	0	0	0	0	102														
0	0	5	0	0	0	0	0	0	0	0	0	0	0	0	0	103														
0	0	0	0	0	0	0	0	0	0	0	0	0	0	0	0	104														
1	0	0	0	0	0	0	0	0	0	0	0	2	0	0	0	105														
0	0	6	0	0	0	0	25	51	45	75	5	5	2	10	0	106														
0	0	10	0	14	6	6	3	32	33	52	5	1	1	0	0	107														
1	0	0	0	2	7	0	40	49	5	60	1	4	2	10	0	108														
0	0	0	0	0	3	3	0	15	21	20	0	2	1	0	0	109														
0	0	0	0	7	3	0	54	64	12	65	4	0	4	0	0	110														
2	15	33	0	0	0	0	0	0	1	0	1	0	0	0	0	111														
1	0	0	0	0	0	0	11	11	3	12	0	0	0	11	0	112														
0	0	0	0	0	4	0	48	52	4	4	0	0	0	0	0	113														
2	0	0	0	2	0	0	5	7	4	0	0	0	0	7	0	114														
0	39	0	7	15	8	0	30	53	0	66	5	2	3	0	0	115														
0	0	11	12	0	0	0	8	8	9	29	0	0	0	0	0	116														
0	0	0	0	10	5	7	20	42	8	60	2	2	3	7	0	117														
0	0	19	0	0	0	0	0	0	0	0	0	0	1	0	0	118														
0	0	3	0	10	0	0	5	15	10	31	1	0	1	0	0	119														
0	0	0	0	4	4	1	22	31	15	15	4	2	0	0	0	120														
0	0	0	2	1	6	1	80	88	31	0	2	2	0	10	0	121														
0	0	0	0	0	0	0	0	0	0	0	0	0	0	0	0	122														
0	0	0	0	0	0	0	0	0	0	0	0	0	5	0	0	123														
0	0	0	0	0	0	0	0	0	0	0	0	0	0	0	0	124														
129	90	945	2452	143	1270	831	648	2959	5708	1701	2829	219	277	210	528	22085														

TABLE I
DISTRICT SALISBURY

LOCAL CHURCH REPORTS TO ANNUAL CONFERENCE
CALENDAR YEAR 2016

	UMW		MISSION TEAMS		COMMUNITY MINISTRY			PROPERTY &	
	Membership in United Methodist Women	Amount paid for projects- UMW	Number of UMWIM Teams sent by Local Church	Number of UMWIM participants	Number of persons engaged in missions	Number of persons served by community ministries for daycare and/or education	Number of persons served by community ministries for outreach, justice & mercy	Market value of church-owned land, building & equipment	Market value of other assets
	26a	26b	27a	27b	28	29	30	31	32
72 PRINCESS ANNE: METROPOLITAN:METROPOLITAN	13	0	0	0	0	0	0	1000000	428500
73 PRINCESS ANNE-MT VERNON:ASBURY-MT VERNON	15	3750	0	0	2	0	102	825000	101084
74 PRINCESS ANNE; JOHN WESLEY:JOHN WESLEY	0	0	0	0	7	0	60	436000	0
75 PRINCESS ANNE-OAKVILLE:ST MARK	30	0	0	0	15	0	0	516000	100000
76 PRINCESS ANNE: ST. JAMES:ST JAMES	0	0	0	0	0	45	90	1500000	240000
77 PRINCESS ANNE: TRINITY:TRINITY	18	0	0	0	0	0	2	332000	42600
78 QUANTICO-HEBRON:FRIENDSHIP	10	100	0	0	0	0	0	0	0
79 MT ZION	35	1895	0	0	0	0	0	850000	0
80 ST LUKE	6	0	0	0	11	0	215	347053	15400
81 REHOBETH-MT. OLIVE:MT OLIVE	0	0	0	0	28	0	125	124000	0
82 REHOBETH	0	0	0	0	8	0	100	92000	0
83 SALISBURY: ASBURY:ASBURY	90	1243	0	0	400	1000	5000	13950000	5802317
84 SALISBURY: BETHESDA:BETHESDA	99	1475	0	0	295	0	1650	5353000	1451145
85 SALISBURY: CHRIST:CHRIST	0	6000	0	0	50	0	500	2500000	427489
86 SALISBURY: GRACE:GRACE	0	0	0	0	30	0	450	4134826	504500
87 SALISBURY: FIRST HAITIAN:FIRST HAITIAN	77	0	0	0	0	0	41	605100	80000
88 SALISBURY: HIGHER HOPE:HIGHER HOPE	0	0	0	0	0	150	252	0	0
89 SALISBURY: KOREAN:KOREAN	0	0	0	0	0	0	0	600000	0
90 SALISBURY-RIVERSIDE:RIVERSIDE	0	0	0	0	8	0	45	229000	85000
91 SALISBURY: ST ANDREWS:ST ANDREWS	10	0	0	0	1	0	0	1061312	376465
92 SALISBURY: TRINITY:TRINITY	67	2850	0	0	390	229	4545	9009876	897350
93 SALISBURY: UNION:UNION	7	2911	0	0	0	640	300	296800	0
94 SALISBURY-WALSTON SWITCH:BETHEL	5	0	0	0	0	0	0	214963	8653
95 MT HERMON	14	0	0	0	5	0	0	281000	32500
96 SALISBURY: WESLEY TEMPLE:WESLEY TEMPLE	0	0	0	0	10	0	2900	2019400	25500
97 SALISBURY: WASHINGTON:WASHINGTON	9	0	0	0	0	0	0	349237	22599
98 SALISBURY: ZION:ZION	12	2991	0	0	30	0	500	1156000	96000
99 SHARPTOWN:ASBURY:ASBURY	0	0	0	0	3	47	63	902300	29500
100 COKESEBURY	0	0	0	0	0	0	102	2000000	111610
101 RIVERTON	0	0	0	0	0	0	11	0	0
102 SHARPTOWN-GALESTOWN:GALESTOWN	12	0	0	0	0	0	0	180000	10000
103 WHEATLEY'S	0	0	0	0	0	0	3	0	0
104 SHARPTOWN-MT VERNON:MT HERMON	0	0	0	0	0	0	0	96000	0
105 MT VERNON	0	0	0	0	0	0	125	1491365	0
106 SHARPTOWN-ZION:JOHN WESLEY	0	0	0	0	0	0	10	196590	0
107 MT NEBO	0	0	0	0	0	0	0	900000	0
108 ZION	16	0	0	0	0	0	0	850000	3000
109 SHOWELL:SHOWELL	0	0	0	0	0	0	0	90000	0
110 SNOW HILL:BATES MEMORIAL:BATES MEMORIAL	0	0	0	0	36	0	510	3275750	753356
111 SNOW HILL: MT OLIVE:MT OLIVE	0	0	0	0	2	0	0	454900	30700
112 SNOW HILL-EBENEZER:EBENEZER	15	740	0	0	0	0	300	306300	46764
113 FRIENDSHIP	12	0	9	12	21	0	31	425900	115800
114 HUTT'S MEMORIAL	4	0	0	0	1	0	0	290000	0
115 SNOW HILL: WHATCOAT:WHATCOAT	0	0	0	0	0	0	2000	3973835	0
116 STOCKTON:SHILOH:SHILOH	0	0	0	0	0	0	1	800000	0
117 UPPER HILL: ST. ANDREWS:ST ANDREWS	0	0	0	0	0	0	500	376000	7000
118 WHALEYVILLE-NEW HOPE:NEW HOPE	0	0	0	0	12	0	50	649400	0
119 ST MARTIN'S	0	0	0	0	14	0	75	365520	0
120 WHALEYVILLE:WHALEYVILLE	10	100	0	0	6	0	0	1415600	84175
121 WHALEYVILLE-BISHOPVILLE:CURTIS	7	400	0	0	0	0	0	588400	4000
122 WILLARDS-MT. PLEASANT:FRIENDSHIP	0	0	0	0	0	0	0	40000	5000
123 MT PLEASANT	0	0	0	0	0	0	25	547000	26000
124 SALISBURY SUPERINTENDENT:DISTRICT-AT-LARGE	0	0	0	0	0	0	0	0	0
	1211	80403	11	30	2846	2781	72034	148322141	18887905

DISTRICT SALISBURY

CALENDAR YEAR 2016

Indebtedness secured by church assets	Other Indebtedness	Apportionment Actual	Apportionment Paid	District Office apportionment	District Office paid	General Advance Specials	World Service Specials	Conference Advance Specials	Youth Service Fund	Other Conference Benevolences	Christian Education (Camp Pecometh)	Other United Methodist benevolences
33	34	35a	35b	36a	36b	37	38	39	40	41	42	43
0	0	1000	1000	581	581	0	0	50	0	25	0	0 72
0	0	6674	6674	367	367	0	0	0	0	275	0	0 73
0	0	2019	2019	111	111	0	0	0	0	0	0	0 74
10162	0	8758	8758	482	482	0	0	0	0	0	0	0 75
401057	0	0	1500	438	0	0	0	0	0	0	0	0 76
0	0	8078	4000	444	444	0	0	0	0	0	0	0 77
0	0	1500	2000	165	225	0	0	0	0	0	0	0 78
187150	0	2500	6000	381	381	0	0	0	0	0	0	0 79
157014	1645	6147	6147	338	338	0	0	0	0	0	0	250 80
0	0	2813	2813	155	155	0	0	0	0	0	0	500 81
0	0	1221	1221	67	67	0	0	0	0	0	0	0 82
0	229375	86725	86725	4770	4770	3418	0	0	0	320	0	14704 83
0	0	47454	47454	2610	2610	225	0	2075	0	0	0	10853 84
0	0	37170	37170	2044	2044	3080	0	0	0	600	0	600 85
0	0	16949	6038	932	932	0	0	0	0	0	0	9882 86
0	0	2000	2000	306	306	0	0	0	0	0	0	0 87
16200	0	1319	600	73	0	0	0	0	0	0	0	0 88
480000	0	1500	0	922	0	0	0	0	0	0	0	0 89
0	0	2750	3119	151	172	100	0	0	0	0	0	3360 90
0	0	5034	5034	277	277	0	0	0	0	0	0	0 91
0	0	84774	84774	4663	4663	2466	0	1332	0	0	0	0 92
0	0	3897	3897	214	214	0	0	0	0	0	0	0 93
0	0	1797	1797	99	99	0	0	0	0	0	0	0 94
0	0	1956	1956	108	108	0	0	0	0	0	0	0 95
0	0	21305	21305	1172	1172	0	0	200	0	100	0	0 96
0	0	1490	1490	82	82	0	0	0	0	0	0	0 97
0	0	12583	12591	692	692	0	0	0	0	0	0	1025 98
0	0	6869	6869	378	378	0	0	0	0	0	0	1081 99
0	0	1846	1846	102	102	0	0	0	0	0	0	0 100
0	0	1492	1492	82	82	0	0	0	0	0	0	0 101
0	0	1130	1130	62	62	0	0	0	0	0	0	0 102
0	0	513	513	28	28	0	0	0	0	0	0	0 103
0	0	833	833	46	46	0	0	0	0	0	0	0 104
0	0	5087	5087	280	280	0	0	0	0	0	0	0 105
0	0	3771	3771	207	207	0	0	0	0	0	0	0 106
0	0	4410	4410	243	243	0	0	0	0	0	0	0 107
294112	0	6455	6455	355	355	0	0	0	0	0	0	0 108
0	0	3417	3417	188	188	0	0	0	0	0	0	0 109
0	0	19953	19953	1097	1097	0	0	0	0	0	0	745 110
0	0	2488	2488	137	137	0	0	40	0	20	0	0 111
0	0	4848	4848	267	267	0	0	0	0	0	0	0 112
0	0	2568	2568	141	141	0	0	0	0	0	0	0 113
0	0	3863	3863	212	212	0	0	0	0	0	0	0 114
0	0	18506	18506	1018	1018	0	0	0	0	0	0	126 115
0	0	6892	6892	379	379	0	0	0	0	0	0	0 116
2000	0	8036	7936	442	442	100	0	0	0	0	0	0 117
0	0	2475	1238	136	68	0	0	0	0	0	0	0 118
0	0	2106	2106	116	54	0	0	0	0	0	0	0 119
0	0	3677	3677	202	202	350	0	0	0	0	0	2200 120
0	0	9016	9016	496	496	0	0	0	0	0	0	1587 121
0	0	729	500	40	0	0	0	0	0	0	0	0 122
0	0	2225	2225	122	122	0	0	0	0	0	0	0 123
0	0	0	0	0	0	303	0	3033	1415	516	0	0 124
4256418	293820	1038652	1000825	65126	61246	21059	270	11930	1415	9046	0	100056

DISTRICT SALISBURY

CALENDAR YEAR 2016

	BENEVOLENCE									
	Other non-United Methodist benevolences 44	Human Relations 45a	One Great Hour of Sharing 45b	Peace with Justice 45c	Native American Awareness 45d	World Communion 45e	United Methodist Student Day 45f	Pension (CRSP-CFP) 46	Health Benefits 47	
72 PRINCESS ANNE: METROPOLITAN:METROPOLITAN	66	0	0	0	0	0	0	3976	14400	
73 PRINCESS ANNE-MT VERNON:ASBURY-MT VERNON	889	105	25	0	0	0	10	5080	7685	
74 PRINCESS ANNE; JOHN WESLEY:JOHN WESLEY	0	0	0	0	0	0	0	0	0	
75 PRINCESS ANNE-OAKVILLE:ST MARK	0	0	0	0	0	0	0	0	0	
76 PRINCESS ANNE: ST. JAMES:ST JAMES	0	0	0	0	0	0	0	6322	0	
77 PRINCESS ANNE: TRINITY:TRINITY	0	0	0	0	0	50	0	4052	0	
78 QUANTICO-HEBRON:FRIENDSHIP	630	0	0	0	0	0	0	1942	3074	
79 MT ZION	0	0	0	0	89	0	0	3884	0	
80 ST LUKE	720	0	0	0	0	0	0	5696	6149	
81 REHOBETH-MT. OLIVE:MT OLIVE	10093	0	0	0	0	0	0	1630	0	
82 REHOBETH	150	0	0	0	0	0	0	585	0	
83 SALISBURY: ASBURY:ASBURY	22210	0	656	0	0	20	0	21148	29772	
84 SALISBURY: BETHESDA:BETHESDA	27404	0	0	0	0	0	0	10464	14419	
85 SALISBURY: CHRIST:CHRIST	52159	600	690	629	715	690	640	12825	15372	
86 SALISBURY: GRACE:GRACE	0	0	0	0	0	0	0	0	0	
87 SALISBURY: FIRST HAITIAN:FIRST HAITIAN	0	0	0	0	0	0	0	2160	0	
88 SALISBURY: HIGHER HOPE:HIGHER HOPE	850	0	0	0	0	0	0	0	0	
89 SALISBURY: KOREAN:KOREAN	20141	0	0	0	0	0	0	1550	0	
90 SALISBURY-RIVERSIDE:RIVERSIDE	700	0	85	0	0	0	0	0	0	
91 SALISBURY: ST ANDREWS:ST ANDREWS	0	0	0	0	0	0	0	0	0	
92 SALISBURY: TRINITY:TRINITY	16395	115	295	80	117	155	125	13474	15372	
93 SALISBURY: UNION:UNION	1600	0	0	0	0	0	0	1851	0	
94 SALISBURY-WALSTON SWITCH:BETHEL	0	0	0	0	0	0	0	1152	0	
95 MT HERMON	0	0	0	0	0	0	0	0	0	
96 SALISBURY: WESLEY TEMPLE:WESLEY TEMPLE	194230	0	211	0	177	0	195	9336	15372	
97 SALISBURY: WASHINGTON:WASHINGTON	0	0	0	0	0	0	0	0	0	
98 SALISBURY: ZION:ZION	8674	0	0	0	0	0	0	4374	0	
99 SHARPTOWN-ASBURY:ASBURY	4163	0	0	0	0	0	0	6357	9151	
100 COKESBURY	0	0	0	0	0	0	0	1794	3672	
101 RIVERTON	105	0	0	0	0	0	0	1053	2160	
102 SHARPTOWN-GALESTOWN:GALESTOWN	0	0	0	0	0	0	0	0	0	
103 WHEATLEY'S	50	0	0	0	0	0	0	0	0	
104 SHARPTOWN-MT VERNON:MT HERMON	0	0	0	0	0	0	0	0	0	
105 MT VERNON	0	0	0	0	0	0	0	0	0	
106 SHARPTOWN-ZION:JOHN WESLEY	0	0	0	0	25	20	25	2471	3813	
107 MT NEBO	0	33	54	20	0	0	0	0	3600	
108 ZION	0	0	0	0	0	0	0	4968	7200	
109 SHOWELL:SHOWELL	150	0	0	0	0	0	0	1352	1153	
110 SNOW HILL:BATES MEMORIAL:BATES MEMORIAL	7025	0	0	0	0	0	0	8973	15372	
111 SNOW HILL: MT OLIVE:MT OLIVE	310	40	95	35	38	50	40	0	0	
112 SNOW HILL-EBENEZER:EBENEZER	0	0	0	0	0	0	0	0	0	
113 FRIENDSHIP	0	0	0	0	0	0	0	0	0	
114 HUTT'S MEMORIAL	75	0	0	0	0	0	0	0	0	
115 SNOW HILL: WHATCOAT:WHATCOAT	8329	0	156	0	0	0	0	7035	14400	
116 STOCKTON:SHILOH:SHILOH	156	0	0	0	125	0	0	0	2180	
117 UPPER HILL: ST. ANDREWS:ST ANDREWS	300	0	0	0	0	0	0	0	0	
118 WHALEYVILLE-NEW HOPE:NEW HOPE	0	0	0	0	0	0	0	1202	0	
119 ST MARTIN'S	170	0	0	0	0	0	0	1202	0	
120 WHALEYVILLE:WHALEYVILLE	500	0	0	0	0	0	0	1542	0	
121 WHALEYVILLE-BISHOPVILLE:CURTIS	0	25	25	25	25	25	0	4468	9070	
122 WILLARDS-MT. PLEASANT:FRIENDSHIP	0	0	0	0	0	0	0	0	0	
123 MT PLEASANT	0	0	0	0	0	0	0	0	0	
124 SALISBURY SUPERINTENDENT:DISTRICT-AT-LARGE	0	0	0	0	0	0	0	0	0	
	625852	1696	7819	1215	2028	1923	2559	377562	512181	

DISTRICT SALISBURY

CALENDAR YEAR 2016

MINISTERIAL SUPPORT							LOCAL CHURCH EXPENDITURES						
Pastor's Base Compensation	Associate's(s)' Base Compensation	Housing-Related Allowances & Utilities Paid to/for Pastor/Associates	Pastor and Associate Reimbursements	Other Cash Allowances Paid to/for Pastor/Associates	Deacon(s) in special ministry Total Compensation & Benefits	Diaconal Minister's Total Compensation	Other Staff Compensation	Current Expenses for Program	Other current operating expenses (not including program expenses)	Principal and interest paid on indebtedness, loans, mortgages, etc.	Paid on buildings and improvements (not including funds borrowed)	Grand Total Paid (lines 35-9+36-9+40-59)	
48	49	50	51	52	53	54	55	56	57	58	59	60	
19395	2856	3156	1536	0	0	0	13256	4288	31455	0	0	96040	72
18975	0	13313	1669	0	0	0	1200	1225	8909	0	0	66402	73
2400	0	0	0	0	0	0	0	0	3915	0	0	8445	74
31986	0	0	2142	0	0	0	0	294	12464	3880	4060	64066	75
30050	0	11620	113	0	0	0	10280	4765	18323	42000	0	124973	76
18707	0	6000	2677	0	0	0	21445	4700	15591	0	0	77666	77
8190	0	3653	496	0	0	0	0	1185	8328	0	0	29723	78
8086	0	6094	1280	0	0	0	0	4318	22163	33684	0	92128	79
8567	0	7307	1280	0	0	0	7628	8726	24130	14239	1834	93011	80
13820	0	0	1545	0	0	0	0	2995	5009	0	2180	40730	81
4550	0	0	100	0	0	0	0	131	5545	0	0	12352	82
79621	36953	36000	7056	0	0	0	296235	24393	152728	42885	162315	1021929	83
43045	0	24696	7162	0	0	0	135527	20221	96341	0	29993	472489	84
57300	8004	22500	884	0	0	0	88540	35881	78281	0	52327	471531	85
14000	0	5100	5440	0	0	0	0	11596	59825	0	0	112813	86
18000	0	0	425	0	0	0	0	7500	13700	0	0	44091	87
5500	0	0	0	0	0	0	0	3695	6334	0	0	16979	88
15334	0	9127	0	0	0	0	0	3021	18640	47859	0	115672	89
0	0	13310	2090	0	0	0	1375	938	9294	0	0	34043	90
16800	0	0	2020	0	0	0	8170	806	12637	0	0	45744	91
91590	45216	31000	2230	1289	0	0	251584	53733	161790	0	0	777795	92
14975	0	0	450	0	0	0	2325	786	9466	0	0	35564	93
1581	0	8019	600	0	0	0	0	100	8860	0	0	22208	94
10050	0	0	3900	900	0	0	0	1742	16432	0	0	35088	95
42738	0	2802	7184	0	0	0	25109	21811	44440	0	0	386382	96
8500	0	0	0	0	0	0	0	548	3285	0	0	13905	97
22500	0	5916	1842	1675	0	0	3750	1671	21260	0	10022	95992	98
16846	0	3475	800	0	0	0	1056	605	10048	0	2788	63617	99
8750	0	330	1527	0	0	0	0	0	2826	0	0	20847	100
5135	0	480	120	0	0	0	0	500	2486	0	0	13613	101
2163	0	0	0	0	0	0	0	678	2267	0	0	6300	102
1081	0	1008	0	0	0	0	0	0	1811	0	0	4491	103
2214	0	738	0	0	0	0	0	0	1500	0	0	5311	104
14970	0	2250	0	0	0	0	4200	432	16044	0	0	43263	105
8576	0	3750	26	0	0	0	0	1840	5777	0	7033	37334	106
8375	0	3750	0	0	0	0	0	1020	21931	0	1766	45202	107
15360	0	7500	0	0	0	0	0	2019	17310	40714	0	101881	108
8296	0	1976	0	0	0	0	0	690	13603	0	0	30675	109
43290	0	6325	5969	0	0	0	17927	1749	30872	1044	12100	172441	110
9300	0	0	0	0	0	0	0	50	9143	0	0	21786	111
8400	0	0	0	0	0	0	3295	0	13670	0	4443	34923	112
8400	0	0	0	0	0	0	3300	1250	8565	0	0	24224	113
8399	0	0	285	0	0	0	0	870	8968	0	0	22672	114
36267	0	6719	2977	0	0	0	22589	3605	68536	0	0	190263	115
36871	0	2370	2456	0	0	0	0	1134	13479	0	0	66042	116
13728	0	14000	3228	0	0	0	11800	5220	22865	8800	11375	99794	117
6920	0	3100	1500	0	0	0	0	150	4530	0	0	18688	118
6920	0	3100	1500	650	0	0	0	699	4163	0	0	22764	119
12079	0	3144	2250	350	0	0	0	1016	11062	0	16061	53820	120
19714	0	10967	200	0	0	0	0	3118	23334	0	0	80508	121
3230	0	0	690	0	0	0	0	619	1139	0	0	6178	122
11025	0	1610	1610	0	0	0	0	605	8934	0	0	26131	123
0	0	0	0	0	0	0	0	0	0	0	0	5267	124
2159044	97197	615922	214102	35949	0	0	2020986	567712	2580955	591998	1013771	12636318	

DISTRICT SALISBURY

CALENDAR YEAR 2016

	Number of Giving Units	ANNUAL OPERATING & BENEV. GIVING						Total Received toward Operating Budget & Benevolence Giving	
		Received through Pledges	Received from Non-Pledging, but Identified Givers	Received from Unidentified Givers	Received from Interest & Dividends	Received from Sale of Church Assets	Received from Building Use Fees, Contributions & Rental		Received from Fundraising & Other Source
	61	62a	62b	62c	62d	62e	62f	62g	62
72 PRINCESS ANNE: METROPOLITAN:METROPOLITAN	54	0	62755	6502	408	0	1520	24387	95572
73 PRINCESS ANNE-MT VERNON:ASBURY-MT VERNON	18	0	49928	6160	0	0	300	0	56388
74 PRINCESS ANNE, JOHN WESLEY:JOHN WESLEY	5	0	7707	0	90	0	0	0	7797
75 PRINCESS ANNE-OAKVILLE:ST MARK	68	0	71599	13425	0	0	0	6493	91517
76 PRINCESS ANNE, ST. JAMES:ST JAMES	75	0	0	82973	0	0	0	0	82973
77 PRINCESS ANNE, TRINITY:TRINITY	60	0	72445	2160	0	0	0	0	74605
78 QUANTICO-HEBRON:FRIENDSHIP	54	13827	37578	28750	9412	0	1200	9551	23378
79 MT ZION	42	48737	0	1373	41	0	775	15680	66606
80 ST LUKE	31	0	36882	8564	9	0	0	0	45455
81 REHOBETH-MT. OLIVE:MT OLIVE	7	0	9591	2347	0	0	0	0	11938
82 REHOBETH	375	552424	56387	16270	5070	0	27090	20184	677425
83 SALISBURY: ASBURY:ASBURY	232	0	394117	12836	3911	0	862	37837	449563
84 SALISBURY: BETHESDA:BETHESDA	255	0	356587	76010	4365	0	11908	0	448870
85 SALISBURY: CHRIST:CHRIST	73	106565	16025	3299	475	0	0	14519	140883
86 SALISBURY: GRACE:GRACE	100	10000	7000	5000	0	0	0	0	36800
87 SALISBURY: FIRST HAITIAN:FIRST HAITIAN	25	18418	688	600	0	0	0	8486	28192
88 SALISBURY: HIGHER HOPE:HIGHER HOPE	25	0	94569	0	0	0	6130	10657	111356
89 SALISBURY: KOREAN:KOREAN	51	0	76316	0	0	0	17995	0	94311
90 SALISBURY-RIVERSIDE:RIVERSIDE	587	871908	0	29752	733	0	526	0	902919
91 SALISBURY: ST ANDREWS:ST ANDREWS	12	0	26869	4740	0	0	552	421	32582
92 SALISBURY: TRINITY:TRINITY	10	900	0	0	0	0	0	2756	3656
93 SALISBURY: UNION:UNION	34	0	27512	6977	29	0	0	858	35376
94 SALISBURY-WALSTON SWITCH:BETHEL	66	0	148257	5821	0	0	1765	38132	193975
95 MT HERMON	6	0	12970	2579	8	0	0	0	19132
96 SALISBURY: WESLEY TEMPLE:WESLEY TEMPLE	35	51099	0	9829	0	0	2730	30494	94164
97 SALISBURY: WASHINGTON:WASHINGTON	87	0	31820	1475	19	294	700	10384	44692
98 SALISBURY: ZION:ZION	14	19747	5853	0	0	0	0	0	25600
99 SHARPTOWN-ASBURY:ASBURY	6	0	12468	0	0	0	0	1598	14066
100 COKESBURY	10	0	7570	0	0	0	0	1000	8570
101 RIVERTON	8	0	0	5952	0	0	0	0	5952
102 SHARPTOWN-GALESTOWN:GALESTOWN	7	0	8328	1741	0	0	0	0	10069
103 WHEATLEY'S	19	0	26100	15912	0	0	0	7462	49474
104 SHARPTOWN-MT VERNON:MT HERMON	37	0	20035	16760	0	0	0	0	36795
105 MT VERNON	20	0	42229	12167	0	0	420	0	54816
106 SHARPTOWN-ZION:JOHN WESLEY	75	0	84413	11013	0	0	0	0	95426
107 MT NEBO	15	0	0	19826	0	0	0	0	19826
108 ZION	61	0	118242	2939	64	0	2810	6551	130606
109 SHOWELL:SHOWELL	20	0	17053	0	777	0	0	375	18205
110 SNOW HILL:BATES MEMORIAL:BATES MEMORIAL	52	29083	9537	808	77	0	950	5085	45540
111 SNOW HILL: MT OLIVE:MT OLIVE	24	0	10785	0	0	0	0	13182	23967
112 SNOW HILL:EBENEZER:EBENEZER	18	0	27109	0	0	0	120	28801	56030
113 FRIENDSHIP	40	0	79398	6670	0	0	450	50038	136556
114 HUTT'S MEMORIAL	40	79042	0	0	0	0	0	0	79042
115 SNOW HILL: WHATCOAT:WHATCOAT	37	70195	947	0	0	0	0	9409	80551
116 STOCKTON:SHILOH:SHILOH	20	0	18842	0	0	0	0	0	18842
117 UPPER HILL: ST. ANDREWS:ST ANDREWS	17	0	18725	0	28	0	0	1156	19909
118 WHALEYVILLE-NEW HOPE:NEW HOPE	22	0	19256	11283	134	0	652	4189	35514
119 ST MARTIN'S	36	0	66823	2826	0	0	0	0	69649
120 WHALEYVILLE:WHALEYVILLE	3	6804	0	0	0	28800	0	0	35604
121 WHALEYVILLE-BISHOPVILLE:CURTIS	25	0	0	18000	0	28800	0	12000	58800
122 WILLARDS-MT. PLEASANT:FRIENDSHIP	0	0	0	0	0	0	0	0	0
123 MT PLEASANT	0	0	0	0	0	0	0	0	0
124 SALISBURY SUPERINTENDENT:DISTRICT-AT-LARGE	6958	354869	5600788	949656	58279	149806	209007	1061484	11574889

DISTRICT SALISBURY

CALENDAR YEAR 2016

SPECIAL PROJECTS					CONNECTIONAL FUNDS					
Capital Campaigns	Memorial, Endowment, Bequests	Other Sources and Projects	Received for directed benevolent giving (Special Sundays, Advance Specials, etc.)	Total Capital & Special Project Funding	Equitable Compensation Funds received by Church or Pastor	Advance Special or Apportioned Funds received by Church	Other Outside Sources of Funding	Total Funding from Outside Sources	Grand Total of Funding	
63a	63b	63c	63d	63	64a	64b	64c	64	65	
0	0	6100	141	6241	0	1871	0	1871	103684	72
0	1078	0	4791	5869	0	0	0	0	62257	73
0	0	0	0	0	0	0	0	0	7797	74
0	0	0	0	0	7500	0	0	7500	91517	75
0	0	0	50	50	2500	0	0	2500	90473	76
0	0	0	630	630	0	0	0	0	79633	77
0	0	0	89	89	8293	0	0	8293	24008	78
2070	0	0	0	2070	8000	0	0	8000	93422	79
0	0	0	500	500	0	0	0	0	76676	80
0	0	0	150	150	0	0	0	0	45955	81
0	199034	35166	41328	275528	0	0	0	0	12088	82
2565	6440	6155	40557	55717	0	0	0	0	952953	83
29571	3430	28643	25823	87467	0	0	0	0	505280	84
0	0	0	9882	9882	0	0	0	0	536337	85
6200	0	0	0	6200	0	3500	0	3500	150765	86
0	0	0	0	0	5500	4500	0	10000	46500	87
0	0	0	0	0	0	0	0	0	38192	88
0	0	0	0	0	0	0	0	0	111356	89
0	0	0	3445	3445	0	0	0	0	46587	90
0	1610	1590	0	3200	0	0	0	0	97511	91
0	0	0	21080	21080	0	0	0	0	923999	92
0	0	0	0	0	0	0	0	0	32582	93
0	105	0	0	105	0	0	0	0	3761	94
0	700	0	0	700	0	0	0	0	36076	95
0	0	0	9623	9623	0	0	0	0	203598	96
0	500	0	0	500	0	0	0	0	19632	97
0	5700	0	9699	15399	0	0	0	0	109563	98
0	3925	4690	5244	13859	0	0	0	0	58551	99
0	1842	0	0	1842	0	0	0	0	27442	100
0	0	0	105	105	0	0	0	0	14171	101
0	0	0	0	0	0	0	0	0	8570	102
0	0	0	0	0	0	0	0	0	5952	103
0	0	0	0	0	0	0	0	0	10069	104
4827	3364	0	0	8191	0	0	0	0	57665	105
0	0	0	70	70	0	0	0	0	36865	106
0	0	0	196	196	0	0	0	0	55012	107
41723	0	0	0	41723	0	0	0	0	137149	108
0	0	0	0	0	0	0	0	0	19826	109
25255	26984	0	3850	56089	0	0	0	0	186695	110
0	1880	265	860	3005	0	0	0	0	21210	111
0	2250	0	0	2250	0	0	0	0	47790	112
0	0	0	0	0	0	0	0	0	23967	113
0	0	0	75	75	0	0	0	0	56105	114
0	41064	0	7528	48592	0	0	0	0	185148	115
0	0	0	281	281	0	0	0	0	79323	116
0	0	0	400	400	0	0	3300	3300	84251	117
0	0	0	0	0	0	0	0	0	18842	118
0	0	0	2370	2370	0	0	5000	5000	27279	119
105	770	0	458	1333	0	0	2500	2500	39347	120
0	0	0	125	125	0	0	0	0	69774	121
0	0	0	0	0	0	0	0	0	35604	122
0	0	0	0	0	0	0	0	0	58800	123
0	0	0	0	0	0	0	0	0	0	124
229065	637668	179880	300214	1346827	44403	9871	104341	158615	13080331	

Church and Charge	Name of Pastor	CHURCH MEMBERSHIP														
		1	2a	2b	2c	3	4	5a	5b	5c	6	7	8	9	10	
		Total professing members reported at close of last year	Received this year on profession of Christian Faith	Received by Affirmation	Correct last year's total by addition	Transferred in from other United Methodist churches	Transferred in from other denominations	Removed by Charge Conference action	Withdrawn from Professing Membership	Correct previous year's errors by subtraction	Transferred out to other United Methodist churches	Transferred out to other denominations	Removed by death	Total professing members at close of this year	Average attendance at the principal weekly worship services	
1 BEAR: CORNERSTONE:CORNERSTONE	PAUL A OWENS	575	24	2	1	1	0	34	0	0	0	0	2	567	406	
2 BEAR: RED LION:RED LION	JOHN M DUNNACK	149	3	0	0	2	0	31	1	0	1	0	1	120	54	
3 BEAR: UNION:UNION	ALICE JOHNSON ERVIN	99	6	0	0	0	0	0	0	1	0	0	0	104	63	
4 CHRISTIANA: CHRISTIANA	ANNA L COTTON	333	2	0	6	3	0	0	0	0	0	0	0	339	65	
5 CLAYMONT: CHURCH OF THE ATONEMENT:CHUR	JOHN G HORNBERGER	511	14	0	0	0	1	0	0	0	0	0	0	525	381	
6 DELAWARE CITY/PORT PENN:ST DANIELS	KEVIN W BENJAMIN	37	1	0	0	0	0	0	0	0	0	0	0	38	30	
7 EBENEZER	KEVIN W BENJAMIN	62	0	0	0	0	0	0	0	0	0	0	0	62	20	
8 DELAWARE KOREAN:KOREAN	JONG-NAM SONG	280	7	0	0	13	0	5	0	2	0	10	0	283	235	
9 HOCKESSIN:HOCKESSIN	ROBBIE B TOWNSEND	1070	27	0	0	9	5	32	4	0	0	0	5	1070	294	
10 MIDDLETOWN: BETHESA: BETHESA	TODD SHULTZ	173	11	0	0	3	0	1	0	0	1	0	0	185	70	
11 CONNECTION COMMUNITY CHURCH:CONNECTION COM	ALAN T JONES	194	17	0	0	2	0	6	1	0	0	0	4	201	524	
12 MIDDLETOWN: DALE MEMORIAL:DALE MEMORIAL	KENNETH ANDERSON	210	5	0	0	1	0	0	0	0	0	0	0	216	86	
13 NEWARK:NEWARK	DERRICK E PORTER	1563	9	0	0	0	0	0	2	1	6	6	13	1564	248	
14 NEWARK: EBENEZER:EBENEZER	MARY K BROWN	529	11	0	0	0	3	4	0	0	0	8	8	531	195	
15 NEWARK: KINGSWOOD:KINGSWOOD	ASHER TUNIK	259	1	0	0	0	0	150	0	0	0	0	0	409	66	
16 NEWARK: SALEM:SALEM	ROBERT P HALL	259	0	0	0	0	0	0	0	0	0	0	0	259	50	
17 NEW CASTLE:NEW CASTLE	RAYMOND ECK	480	1	0	0	0	0	0	0	2	2	0	11	466	75	
18 NEW CASTLE: ASBURY:ASBURY	TRACY M MOONEY	293	18	0	0	2	0	82	0	0	5	0	8	218	116	
19 NEW CASTLE: BUTTWOOD: BUTTWOOD	JONATHAN WHITNEY	133	1	0	0	0	0	0	0	0	0	0	0	134	48	
20 GRACIA DIVINA HISPANIC MISSION:GRACIA DIVI	ANGEL MARRERO	29	2	0	0	0	0	0	0	0	1	0	0	30	40	
21 NEW CASTLE: MINQUADALE:MINQUADALE	ANGEL MARRERO	5	0	0	0	0	0	0	0	0	0	0	0	5	4	
22 ODESSA: ST PAUL'S:ST PAUL'S	KARIN G TUNNELL	323	6	1	0	3	2	0	1	1	0	2	4	327	182	
23 ST GEORGES:ST GEORGE'S	DAVID INGALLS	181	0	0	0	0	0	0	0	0	0	0	0	178	51	
24 SUMMIT:SUMMIT	COURTLAND D BUCHANAN	142	4	0	0	0	0	0	15	1	0	0	0	130	25	
25 TOWNSEND: FRIENDSHIP	VAUGHAN HAYDEN	49	0	0	0	5	0	0	0	0	0	0	0	54	15	
26 IMMANUEL	VAUGHAN HAYDEN	220	12	0	4	2	0	0	0	0	0	0	0	236	55	
27 TOWNSEND: LEE HAVEN:LEE HAVEN	KENNETH ANDERSON	65	1	0	0	0	0	0	0	0	0	0	0	66	28	
28 WILMINGTON: ALDERSGATE:ALDERSG	JOHN CHRISTOPHER PENNINGTON	1122	16	3	0	5	0	0	15	0	6	5	28	1092	289	
29 WILMINGTON: ARISE:ARISE	RONALD BELL	101	0	0	0	0	0	0	0	0	0	0	0	101	200	
30 WILMINGTON: BRANDYWINE COMMUNITY:BRANDYW	JONATHAN WHITNEY	115	3	0	0	0	0	0	0	0	0	0	0	113	31	
31 WILMINGTON: CEDARS: CEDARS	SHARON O'CONNOR	125	3	0	0	0	0	0	0	0	3	0	4	121	29	
32 WILMINGTON: CHESTER BETHEL:CHESTER BETHEL	KAREN S HOFF	292	1	0	0	0	0	16	0	0	2	0	4	271	50	
33 WILMINGTON: CHRIST:CHRIST	SHARON O'CONNOR	176	0	0	0	0	0	0	0	0	0	0	0	176	49	
34 WILMINGTON: COLEMAN MEMORIAL:COLEMAN MEM	LAWRENCE PELHAM	166	17	0	0	0	0	1	0	0	0	0	9	173	66	
35 WILMINGTON: EZION-MT CARMEL: EZION-MT CAR	VERNON M BRYANT	346	2	2	0	0	0	0	3	80	0	0	8	259	242	
36 WILMINGTON: GRACE:GRACE	ANNE R PRUETT-BARNETT	433	1	0	0	0	0	0	0	0	2	0	0	434	40	
37 WILMINGTON: HILLCREST-BELLEFONTE:HIL	ANTHONY A ARRINGTON	93	5	0	0	0	0	0	0	0	2	0	2	85	25	
38 WILMINGTON: HOLLY OAK CALVARY:HOLLY	ANTHONY A ARRINGTON	489	1	0	0	0	0	0	0	0	0	0	0	487	100	
39 WILMINGTON: MARSHALLTON:MARSHALLTON	JACQUELINE FORD	359	4	0	0	0	0	0	0	0	0	0	0	363	45	
40 WILMINGTON: MT JOY:MT JOY	PROVEY POWELL	257	3	8	0	9	4	0	0	0	0	0	0	277	145	
41 WILMINGTON: MT LEBANON:MT LEBANON	JENNIFER KERBY	132	6	0	3	2	2	3	0	1	0	0	5	136	45	
42 WILMINGTON: MT SALEM:MT SALEM	SUNAE LEE-KOO	163	2	0	0	3	2	0	0	1	1	0	2	166	35	
43 WILMINGTON: PENIEL:PIENEL	RUTHANN H SIMPSON	222	0	1	0	2	1	0	0	0	2	0	4	220	79	
44 WILMINGTON: PENINSULA-MCCABE: PENINSULA-MC	GRANT L JOHNSON	141	0	0	0	0	0	0	0	0	0	0	0	138	20	
45 WILMINGTON: RICHARDSON PARK:RICHARDSON	CAROLYN S WILLIAMS	245	1	0	0	0	0	18	0	5	0	0	5	218	95	
46 WILMINGTON: ST MARK'S:ST MARK'S	THOMAS G EDWARDS	542	7	5	0	9	0	1	0	0	0	0	0	552	227	
47 WILMINGTON: ST. PAUL'S:ST PAUL'S	TIMOTHY DUCHESNE	1210	7	0	0	7	1	0	6	0	5	7	12	1219	174	
48 WILMINGTON: SIMPSON: SIMPSON	PEARL S JOHNSON	353	11	10	0	0	4	4	0	0	1	1	6	366	180	
49 WILMINGTON: SKYLINE:SKYLINE	CARWELLA A EVANS	244	5	4	0	0	0	45	2	0	0	1	0	205	103	
50 CECILTON:ST PAUL'S	CYNTHIA HALL	106	0	0	0	1	0	0	0	0	0	0	0	107	44	
51 ZION	CYNTHIA HALL	179	0	0	0	5	0	0	0	0	0	0	0	184	41	
52 CHARLESTOWN: HART'S	BARBARA H AUER	26	0	0	0	0	0	0	0	0	0	0	0	26	15	
53 ST JOHN'S	BARBARA H AUER	49	0	0	0	0	0	0	0	0	0	0	0	49	25	
54 CHESAPEAKE CITY:TRINITY	NEIL GUTMAKER	314	7	0	0	0	0	0	0	0	0	0	3	318	140	
55 TOWN POINT	NEIL GUTMAKER	0	0	0	0	0	0	0	0	0	0	0	0	0	0	
56 COLORA: MT PLEASANT:MT PLEASANT	DAVID R BURKE	110	3	1	0	10	0	0	0	3	2	0	2	117	90	
57 ELKTON:ELKTON	KAREN F BUNNELL	1048	2	2	0	0	0	0	1	0	4	0	8	1039	268	
58 ELKTON: BALDWIN: BALDWIN	CHARLES ROSSITER	143	2	0	0	0	0	0	0	1	0	2	2	142	51	
59 ELKTON: CHERRY HILL:CHERRY HILL	DAVID RASH	161	8	0	0	0	0	6	0	0	0	0	2	161	73	
60 ELKTON: LEEDS:LEEDS	CHERYL SNYDER	118	0	0	0	0	0	0	0	0	0	0	0	118	22	
61 ELKTON: MOORE'S CHAPEL:MOORE'S CHAPEL	KYUNG MO KOO	283	0	0	0	7	3	0	0	0	0	0	1	292	75	
62 ELKTON: PROVIDENCE: PROVIDENCE	JOHN W NICHOLS	42	0	0	0	2	0	2	0	3	0	0	2	37	55	
63 ELKTON: ST. JOHN'S:ST JOHN'S	DAVID RASH	147	3	0	0	1	0	3	0	0	2	3	4	139	63	
64 ELKTON: UNION:UNION	CHERYL SNYDER	82	0	0	0	0	0	0	0	0	0	0	0	82	28	
65 ELKTON: WESLEY:WESLEY	TIMOTHY BEARDSLEY	130	24	4	0	2	3	0	0	0	0	0	1	162	81	
66 NORTH EAST-BAVIEK:BETHEL	SHERWOOD L MCGRATH	44	0	0	0	0	0	0	0	0	0	0	0	44	18	
67 SHELEMIAH	SHERWOOD L MCGRATH	116	0	0	0	0	0	0	0	0	0	0	1	115	33	
68 NORTH EAST:NORTH EAST	HUBERT F JICHA	282	9	0	0	3	0	0	0	0	1	0	7	286	82	
69 NORTH EAST: WEST CECIL:ROSEBANK	KENNETH HALL	75	0	0	0	0	0	0	0	0	0	0	0	73	40	
70 ZION	KENNETH HALL	92	0	0	3	0	0	0	0	0	0	0	0	95	40	
71 PERRYVILLE: PERRYVILLE	RAY F GRAHAM	143	0	0	0	1	0	0	0	4	0	0	3	137	25	

DISTRICT WILMINGTON

CALENDAR YEAR 2016

		CHRISTIAN FORMATION GROUPS													UMM	
11a	11b	12	13	14	15	16	17	18	19	20	21	22	23	24	25a	25b
Number of infants & children baptized this year (0-12)	Number of adults baptized this year (ages 13 or older)	Baptized Members who have not become professing members	Number of other constituents	Total enrolled in confirmation classes this year	Number of children in Christian Formation Groups (0-12yrs)	Number of Youth in Christian Groups (12-18yrs)	Number of Young Adults in Christian Formation Groups (19-30yrs)	Number of other adults in Christian Formation groups (31+ yrs)	TOTAL number of persons in Christian Formation groups	Average attendance in the Sunday Church School (all ages)	Number of participants in Vacation Bible School	Number of ongoing classes (all ages) in Sunday Church School	Number of ongoing classes (all ages) other than Sunday Church School	Number of short-term classes and groups (all ages)	Membership in United Methodist Men	Amount paid for projects - UMM
6	5	0	0	9	141	63	35	253	492	64	142	13	38	7	0	0
0	1	67	121	3	3	11	3	44	61	13	0	6	6	1	0	0
0	0	5	61	3	0	0	1	21	36	0	18	2	2	10	914	3
2	0	0	10	0	0	0	1	20	26	5	8	1	1	1	0	4
8	2	0	155	1	67	34	20	158	279	30	35	3	20	20	0	5
0	0	4	4	0	2	5	4	15	26	0	20	0	0	0	0	6
0	0	4	0	0	0	0	0	0	0	0	0	0	0	0	0	7
2	0	0	39	7	40	36	12	0	88	55	30	43	18	50	45	6000
9	2	161	237	20	154	54	28	175	411	104	132	16	24	5	20	3200
2	1	2	241	9	0	13	0	10	23	9	85	2	2	0	0	10
12	6	220	491	0	297	37	25	353	712	90	92	10	26	13	0	11
1	0	0	0	5	13	6	6	20	45	5	25	1	1	0	0	12
19	1	429	928	8	73	26	11	36	146	36	34	7	3	3	5	1200
0	0	0	43	15	25	8	8	0	20	192	126	65	108	12	6	8
0	0	0	25	0	0	0	0	20	22	14	0	2	1	0	8	14
0	0	0	0	6	4	6	10	26	12	0	1	2	0	0	0	16
2	0	17	19	0	0	2	0	0	2	0	0	1	1	0	0	17
6	1	61	59	0	0	0	0	0	0	0	0	0	0	0	0	18
0	0	0	2	0	1	4	0	12	17	2	0	1	1	0	0	19
0	0	0	50	0	3	11	3	16	33	15	25	3	2	0	0	20
0	0	0	0	0	0	0	0	3	3	3	3	1	1	0	0	21
10	2	0	101	0	0	0	2	42	44	0	6	2	2	25	1590	22
0	0	1	0	0	6	8	8	23	45	12	35	2	5	2	6	23
0	0	0	0	0	0	0	0	0	0	0	0	0	0	0	0	24
0	0	0	20	0	0	0	0	9	9	0	0	0	0	2	0	25
0	1	37	25	5	17	18	0	13	48	12	42	2	1	4	12	26
0	0	0	5	1	0	1	1	4	6	0	0	0	0	0	0	27
7	2	158	265	3	66	73	20	188	347	123	120	14	3	11	43	28
16	12	10	35	0	20	35	50	15	120	150	50	5	3	0	0	29
0	1	1	0	0	0	0	0	9	9	5	0	1	3	0	0	30
0	0	9	0	0	6	2	0	14	22	11	0	2	1	1	1	31
0	0	11	0	0	10	2	0	20	32	16	40	3	1	1	0	32
0	0	0	10	0	0	0	0	0	18	0	1	2	2	2	0	33
3	1	0	2	7	18	12	0	20	50	15	0	3	1	0	0	34
3	0	0	5	2	10	10	0	25	45	10	227	30	0	0	34	1262
1	1	85	4	4	45	2	30	80	165	12	30	2	1	9	15	35
0	0	0	10	2	0	0	0	0	12	98	0	2	1	2	0	37
0	0	0	2	0	0	0	0	30	30	0	0	0	5	5	0	38
2	0	2	62	1	40	8	1	66	115	25	38	2	2	25	650	39
1	0	127	93	0	82	24	0	2	108	14	0	0	24	2	0	249
1	0	1	32	5	2	11	2	35	50	22	0	3	4	4	0	41
0	0	11	19	2	2	0	4	12	18	8	15	1	2	2	0	42
3	0	3	15	0	3	15	0	0	18	6	2	2	3	0	0	43
0	0	0	0	0	0	0	3	21	24	15	0	1	1	1	0	44
4	0	0	22	0	20	4	7	32	63	27	65	3	3	2	0	45
3	3	50	0	6	0	15	20	80	115	35	60	6	10	12	0	46
3	0	52	96	7	46	22	7	125	200	72	162	11	5	5	0	47
2	0	0	0	14	28	23	6	72	129	35	78	5	5	0	16	48
6	4	28	63	0	17	14	1	75	107	20	40	5	3	9	0	49
0	0	0	0	0	11	7	0	0	18	0	0	0	0	0	0	50
0	0	0	0	0	11	7	0	4	22	21	76	2	1	1	10	2730
2	0	0	0	0	2	0	2	4	2	0	1	0	0	0	0	52
3	3	0	0	8	8	2	2	12	24	15	0	2	1	0	0	53
0	0	0	0	8	15	4	40	109	27	47	8	8	3	0	0	54
0	0	0	0	0	0	0	0	0	0	0	0	0	0	0	0	55
6	1	164	0	15	12	10	0	10	32	25	0	4	1	1	0	56
4	0	4	35	0	81	33	15	180	309	80	50	12	10	6	60	57
5	0	5	0	8	18	2	0	12	32	12	0	2	2	4	0	58
1	0	0	0	8	10	4	0	8	22	15	2	1	1	1	0	59
0	0	0	0	0	1	2	0	3	6	3	3	1	0	1	0	60
4	0	0	0	24	12	0	28	64	48	40	7	3	2	4	0	61
4	0	39	13	0	6	0	7	0	13	8	0	8	5	1	0	62
4	4	5	10	6	10	4	0	8	22	0	25	2	1	1	0	63
5	0	4	6	0	4	4	4	15	23	4	12	4	0	0	0	64
0	4	39	107	5	44	12	0	32	88	18	125	6	2	5	7	65
0	0	0	0	0	8	0	0	10	16	4	0	2	1	2	0	66
4	0	0	0	0	10	9	6	10	35	10	35	2	2	2	0	67
4	2	0	0	0	22	12	0	33	67	45	35	5	2	1	8	1225
0	0	16	0	0	0	0	0	8	8	0	0	0	0	0	0	69
0	0	0	0	0	0	0	0	20	6	0	0	2	1	1	10	70
0	0	0	43	0	0	0	0	19	19	0	0	0	1	2	0	71

	UMW		MISSION TEAMS		COMMUNITY MINISTRY			PROPERTY &	
	Membership in United Methodist Women	Amount paid for projects- UMW	Number of UMWIM Teams sent by Local Church	Number of UMWIM participants	Number of persons engaged in missions	Number of persons served by community ministries for daycare and/or education	Number of persons served by community ministries for outreach, justice & mercy	Market value of church-owned land, building & equipment	Market value of other assets
	26a	26b	27a	27b	28	29	30	31	32
1 BEAR: CORNERSTONE:CORNERSTONE	0	0	0	0	196	150	6000000	0	
2 BEAR: RED LION:RED LION	0	0	1	11	30	15	4198598	76998	
3 BEAR: UNION:UNION	9	400	0	0	25	103	1975000	200000	
4 CHRISTIANA:CHRISTIANA	10	75	0	0	750	100	3100000	11000	
5 CLAYMONT: CHURCH OF THE ATONEMENT:CHURCH O	0	0	0	0	200	101	500	6000000	300000
6 DELAWARE CITY/PORT PENN:ST DANIELS	0	0	0	0	4	0	300	474000	83051
7 EBENEZER	0	0	0	0	0	0	0	300000	0
8 DELAWARE KOREAN:KOREAN	0	0	2	0	30	0	2	2000000	0
9 HOCKESSIN:HOCKESSIN	0	0	0	0	240	450	600	530850	276184
10 MIDDLETOWN: BETHESDA:BETHESDA	0	0	0	0	0	250	30	5000000	1920955
11 CONNECTION COMMUNITY CHURCH:CONNECTION COM	0	0	2	7	579	34	7137	1443941	810108
12 MIDDLETOWN: DALE MEMORIAL:DALE MEMORIAL	0	0	0	0	14	0	3000	722222	0
13 NEWARK:NEWARK	31	1018	0	0	150	175	2549	12300000	2373871
14 NEWARK: EBENEZER:EBENEZER	55	6150	0	0	131	56	2090	4890600	1748890
15 NEWARK: KINGSWOOD:KINGSWOOD	21	700	0	0	35	0	160	2424691	261001
16 NEWARK: SALEM:SALEM	0	0	0	0	25	0	50	1516000	0
17 NEW CASTLE:NEW CASTLE	0	0	0	0	0	0	0	4770000	0
18 NEW CASTLE: ASBURY:ASBURY	20	0	0	0	0	0	0	5247000	500000
19 NEW CASTLE: BUTTONWOOD:BUTTONWOOD	16	550	0	0	0	0	0	532350	0
20 GRACIA DIVINA HISPANIC MISSION:GRACIA DIVI	0	0	0	0	11	26	150	6	2400
21 NEW CASTLE: MINQUADALE:MINQUADALE	0	0	0	0	1	0	0	225000	2800
22 ODESSA: ST PAUL'S:ST PAUL'S	0	0	2	16	175	0	901	1040000	285196
23 ST GEORGES:ST GEORGE'S	11	1920	0	0	56	0	56	2450600	577043
24 SUMMIT:SUMMIT	0	0	0	0	0	0	175	95518	24862
25 TOWNSEND:FRIENDSHIP	0	0	0	0	4	0	180	225000	25000
26 IMMANUEL	9	715	0	0	23	0	10	329500	0
27 TOWNSEND: LEE HAVEN:LEE HAVEN	0	0	0	0	0	0	0	450600	0
28 WILMINGTON: ALDERSGATE:ALDERSGATE	110	4250	2	30	86	176	4000	15900000	100000
29 WILMINGTON: ARISE:ARISE	0	0	0	0	75	0	500	0	0
30 WILMINGTON:BRANDYWINE COMMUNITY:BRANDYWINE	4	0	0	0	15	0	2000	1504000	215434
31 WILMINGTON: CEDARS:CEDARS	0	0	0	0	26	0	180	900000	0
32 WILMINGTON: CHESTER BETHEL:CHESTER BETHEL	0	0	0	0	30	90	200	4418300	1297668
33 WILMINGTON: CHRIST:CHRIST	10	1300	0	0	10	0	0	3257360	365375
34 WILMINGTON: COLEMAN MEMORIAL:COLEMAN MEMOR	19	0	0	0	0	0	0	1030000	215000
35 WILMINGTON: EZION-MT CARMEL:EZION-MT CARME	35	400	0	0	50	0	50	5225155	4000
36 WILMINGTON: GRACE:GRACE	0	0	0	0	321	2744	4500	15400000	3500000
37 WILMINGTON: HILLCREST-BELLEFONTE:HILLCREST	18	16000	0	0	0	0	0	5409693	0
38 WILMINGTON: HOLLY OAK CALVARY:HOLLY OAK CA	15	1200	0	0	1	1	10	1970000	0
39 WILMINGTON: MARSHALLTON:MARSHALLTON	45	2450	0	0	55	45	248	3903121	215034
40 WILMINGTON: MT JOY:MT JOY	5	0	2	50	40	4348	843535	104484	104484
41 WILMINGTON: MT LEBANON:MT LEBANON	0	0	0	0	30	0	1000	1529000	588568
42 WILMINGTON: MT SALEM:MT SALEM	0	0	2	0	3	0	3	1500000	0
43 WILMINGTON: PENIEL:PIEIL	30	0	0	0	0	0	0	4564641	0
44 WILMINGTON: PENINSULA-MCCABE:PENINSULA-MCCA	3	400	0	0	12	20	70	5000000	3000000
45 WILMINGTON: RICHARDSON PARK:RICHARDSON PAR	34	650	0	0	70	25	50	6575000	4972500
46 WILMINGTON: ST MARK'S:ST MARK'S	31	4203	1	20	75	167	1200	3740936	380363
47 WILMINGTON: ST. PAUL'S:ST PAUL'S	70	4700	0	0	30	212	540	9563659	585095
48 WILMINGTON: SIMPSON:SIMPSON	29	1760	0	14	16	0	310	2200000	56000
49 WILMINGTON: SKYLINE:SKYLINE	0	0	0	0	150	0	500	3245000	300000
50 CECILTON:ST PAUL'S	0	0	0	0	0	0	0	1345600	160000
51 ZION	29	2870	0	1	15	0	50	2183400	0
52 CHARLESTOWN:HART'S	12	0	0	0	40	0	0	291800	148422
53 ST JOHN'S	0	0	0	0	4	0	0	650000	0
54 CHESAPEAKE CITY:TRINITY	0	0	0	0	120	16	100	2149900	250000
55 TOWN POINT	0	0	0	0	0	0	0	0	0
56 COLORA: MT PLEASANT:MT PLEASANT	0	0	0	0	20	0	1000	1750000	300000
57 ELKTON: ELKTON	56	3440	0	0	250	125	2500	2528554	516458
58 ELKTON: BALDWIN:BALDWIN	0	0	0	0	5	0	75	1000000	52019
59 ELKTON: CHERRY HILL:CHERRY HILL	0	0	0	0	0	0	20	1050800	715000
60 ELKTON: LEEDS:LEEDS	0	0	0	0	0	0	0	768500	0
61 ELKTON: MOORE'S CHAPEL:MOORE'S CHAPEL	18	0	0	0	28	0	0	3000000	150000
62 ELKTON: PROVIDENCE:PROVIDENCE	0	0	0	0	0	0	6	1190700	7900
63 ELKTON: ST. JOHN'S:ST JOHN'S	0	0	0	0	50	0	300	1000000	275000
64 ELKTON: UNION:UNION	0	0	0	0	15	0	100	935000	1650
65 ELKTON: WESLEY:WESLEY	0	0	0	0	95	0	1021	2294000	0
66 NORTH EAST-BAYVIEW:BETHEL	14	0	0	0	16	4	6	259700	0
67 SHELEMIAH	14	0	0	0	15	50	25	1686700	35000
68 NORTH EAST:NORTH EAST	12	1670	0	0	0	40	325	6648300	2111559
69 NORTH EAST: WEST CECIL:ROSEBANK	0	0	0	0	20	0	700	1316000	116000
70 ZION	15	0	0	0	20	0	100	1500000	75000
71 PERRYVILLE: PERRYVILLE	0	0	0	0	26	0	300	2582023	205292

DISTRICT WILMINGTON

CALENDAR YEAR 2016

Indebtedness secured by church assets	Other Indebtedness	Appointment Actual	Appointment Paid	District Office apportionment	District Office paid	General Advance Specials	World Service Specials	Conference Advance Specials	Youth Service Fund	Other Conference Benevolences	Christian Education (Camp Pecometh)	Other United Methodist benevolences	
33	34	35a	35b	36a	36b	37	38	39	40	41	42	43	
1768427	0	68552	68552	1851	1851	3400	0	11450	0	1450	0	0	1
0	0	14742	16000	398	398	2948	0	0	0	1157	0	9242	2
762231	50638	3906	3906	264	264	0	0	0	0	0	0	0	3
0	4000	7147	7152	193	193	100	0	0	0	42	0	0	4
0	0	41267	41267	1114	1114	0	0	0	0	0	0	0	5
0	0	3124	3124	84	84	0	0	322	0	50	0	0	6
0	0	3123	3123	84	84	0	0	0	0	0	0	0	7
0	0	32345	32345	873	873	0	0	0	0	0	0	0	8
429998	240000	90135	90135	2434	2434	20350	1955	4250	0	7250	0	7200	9
397061	0	13345	13345	360	360	0	0	0	0	0	0	295	10
541175	0	64272	64272	1735	1735	4053	0	500	0	250	0	0	11
212000	0	9244	9244	250	250	0	0	0	0	0	0	0	12
0	588688	87787	87787	2370	2370	4248	0	662	0	500	0	24593	13
432541	0	47908	47908	1294	1294	3133	0	282	0	282	0	10207	14
0	0	18166	18166	491	491	1500	0	600	0	0	0	969	15
0	0	8179	7288	221	0	0	0	0	0	0	0	0	16
0	12500	14973	3500	525	525	0	0	0	0	0	0	0	17
336942	0	26183	26183	707	707	0	0	0	0	0	0	0	18
0	0	6755	6755	182	182	0	0	1700	0	100	0	0	19
0	0	0	0	0	0	0	0	0	0	0	0	0	20
0	0	915	924	25	25	0	0	0	0	0	0	0	21
0	0	22533	22533	608	608	4832	0	500	0	1635	0	0	22
0	0	15551	15551	420	420	120	0	0	0	0	0	0	23
0	0	6433	6433	174	174	1500	0	0	0	0	0	0	24
0	0	1231	1282	33	33	0	0	0	0	0	0	2025	24
0	0	8774	8774	316	322	0	0	0	0	0	0	0	25
0	0	5975	5975	161	161	0	100	50	50	125	75	0	26
0	0	91878	91878	2481	2481	5326	0	10010	0	165	0	1850	27
0	0	0	0	0	0	0	0	0	0	0	0	0	29
0	25000	647	647	175	175	0	0	0	0	0	0	0	30
0	0	7298	7298	197	197	750	0	500	0	0	0	600	31
0	0	24933	24933	673	663	140	0	200	0	75	0	600	32
0	0	12545	12545	339	339	0	0	30	0	373	0	0	33
140000	65000	2239	2239	605	605	275	0	0	0	0	0	0	34
0	0	36731	36731	1102	1102	0	0	0	0	0	0	0	35
0	0	127222	127222	3435	3435	1125	0	2400	0	200	500	8822	36
0	0	20116	1676	543	45	0	0	182	0	31	0	0	37
0	0	12693	12788	343	343	0	0	0	0	0	0	0	38
313289	0	20787	20787	561	561	1950	0	0	0	0	0	1500	39
0	23240	4149	4164	448	484	0	0	0	0	0	0	0	40
0	0	22241	22241	601	601	1649	588	2206	0	500	0	8677	41
0	0	11340	5949	306	306	0	0	0	0	0	0	0	42
0	0	15923	15923	430	430	0	0	0	0	100	0	0	43
0	0	33767	33767	912	912	0	0	0	0	0	0	253	44
0	0	22140	22140	598	598	385	0	0	0	0	0	2079	45
0	189912	48101	48101	1299	1299	9801	0	4205	0	200	0	2163	46
0	0	67359	67359	1819	1819	2150	0	1600	0	750	0	0	47
1042295	0	36489	36984	985	985	0	0	0	0	0	0	500	48
530034	0	22735	22735	614	614	7225	0	698	0	349	0	0	49
126746	0	7444	3725	251	251	900	0	250	0	205	0	1639	50
0	0	9136	4575	308	308	1430	114	250	0	286	0	1639	51
0	0	5049	5049	136	136	500	0	0	0	0	0	0	52
0	0	740	740	200	200	0	0	0	0	0	0	870	53
0	0	24288	24288	656	656	0	0	0	0	0	0	3081	54
0	0	0	0	0	0	0	0	0	0	0	0	0	55
0	0	10801	10801	292	292	0	0	0	0	0	0	0	56
0	235000	47771	47772	1290	1296	6684	0	3500	0	4500	0	0	57
0	0	3042	3087	97	97	0	0	0	0	0	0	0	58
0	0	6208	6208	168	168	0	0	0	0	0	0	0	59
0	0	11620	11620	314	314	0	0	0	0	250	0	700	60
100000	0	19341	19341	522	522	1000	0	0	0	0	0	0	61
0	0	5135	5135	139	139	0	0	0	0	0	0	0	62
0	0	10671	10671	288	288	0	0	0	0	0	0	0	63
0	0	890	893	120	120	0	0	0	0	110	0	0	64
0	40000	11353	11353	307	307	0	0	0	0	0	0	1100	65
0	0	1225	500	95	95	0	0	0	0	0	0	0	66
0	0	3117	1039	240	240	0	0	0	0	0	0	0	67
0	0	28860	28860	779	779	325	25	0	0	0	0	0	68
0	0	3808	3807	103	103	0	0	0	0	0	0	0	69
0	0	2240	2240	60	60	0	0	0	0	0	0	868	70
0	0	8262	8262	223	223	1160	0	0	0	75	0	3169	71

DISTRICT WILMINGTON

CALENDAR YEAR 2016

BENEVOLENCE

	BENEVOLENCE							United Methodist Student Day	Pension (CNSP-CPP)	Health benefits
	Other non-United Methodist Benevolences	Human Relations	One Great Hour of Sharing	Peace with Justice	Native American Awareness	World Communion	44			
	44	45a	45b	45c	45d	45e	45f	46	47	
1 BEAR: CORNERSTONE:CORNERSTONE	66851	0	0	0	0	0	0	12464	15372	
2 BEAR: RED LION:RED LION	27317	0	5	0	0	90	0	0	0	
3 BEAR: UNION:UNION	4613	0	0	0	0	0	0	0	0	
4 CHRISTIANA:CHRISTIANA	22957	0	133	0	504	0	0	0	0	
5 CLAYMONT: CHURCH OF THE ATONEMENT:CHURCH O	16776	0	0	0	0	0	0	13668	7944	
6 DELAWARE CITY/PORT PENN:ST DANIELS	950	59	45	62	54	36	44	1200	0	
7 EBENEZER	0	0	0	0	0	0	0	1200	0	
8 DELAWARE KOREAN:KOREAN	0	0	0	0	0	0	0	11538	15372	
9 HOCKESSIN:HOCKESSIN	66232	750	750	750	750	750	750	26150	35784	
10 MIDDLETOWN: BETHESDA:BETHESDA	4325	0	0	0	0	0	0	0	0	
11 CONNECTION COMMUNITY CHURCH:CONNECTION COM	9496	0	0	0	0	0	0	31587	15372	
12 MIDDLETOWN: DALE MEMORIAL:DALE MEMORIAL	0	0	0	0	0	0	0	0	0	
13 NEWARK:NEWARK	23373	357	1050	461	431	490	60	12014	15372	
14 NEWARK: EBENEZER:EBENEZER	177888	432	972	1668	698	566	551	13369	15372	
15 NEWARK: KINGSWOOD:KINGSWOOD	9182	0	0	0	0	0	0	1988	0	
16 NEWARK: SALEM:SALEM	0	0	0	0	0	0	0	8674	15372	
17 NEW CASTLE:NEW CASTLE	0	0	0	0	0	0	0	9594	15372	
18 NEW CASTLE: ASBURY:ASBURY	27704	0	0	0	0	0	0	7013	0	
19 NEW CASTLE: BUTTONWOOD:BUTTONWOOD	1500	0	121	0	0	0	0	576	0	
20 GRACIA DIVINA HISPANIC MISSION:GRACIA DIVI	1290	0	0	0	0	0	0	288	0	
21 NEW CASTLE: MINQUADALE:MINQUADALE	1200	25	0	0	0	0	0	9968	15742	
22 ODESSA: ST PAUL'S:ST PAUL'S	13355	0	827	343	391	324	0	6352	15372	
23 ST GEORGES:ST GEORGE'S	5844	0	120	0	0	0	0	1310	1845	
24 SUMMIT:SUMMIT	10600	0	0	0	0	0	0	7770	13527	
25 TOWNSEND: FRIENDSHIP	500	0	0	0	0	0	0	998	0	
26 IMMANUEL	0	156	110	49	144	28	115	15133	15372	
27 TOWNSEND: LEE HAVEN:LEE HAVEN	0	100	75	75	100	100	50	1230	0	
28 WILMINGTON: ALDERSGATE:ALDERSGATE	26145	136	5097	603	417	629	117	2400	0	
29 WILMINGTON: ARISE:ARISE	0	0	0	0	0	0	0	12961	16159	
30 WILMINGTON:BRANDYWINE COMMUNITY:BRANDYWINE	0	0	0	0	0	0	0	9214	0	
31 WILMINGTON: CEDARS:CEDARS	1050	10	20	0	20	0	0	7405	15428	
32 WILMINGTON: CHESTER BETHEL:CHESTER BETHEL	4500	189	152	171	305	0	0	8956	15372	
33 WILMINGTON: CHRIST:CHRIST	0	0	0	0	0	25	0	5209	3622	
34 WILMINGTON: COLEMAN MEMORIAL:COLEMAN MEMOR	0	0	0	0	0	0	0	9736	15372	
35 WILMINGTON: EZION-MT CARMEL:EZION-MT CARME	0	610	635	0	475	0	0	0	15372	
36 WILMINGTON: GRACE:GRACE	24357	0	0	0	0	0	0	11430	15372	
37 WILMINGTON: HILLCREST-BELLEFONTE:HILLCREST	250	0	0	0	0	0	0	7529	15372	
38 WILMINGTON: HOLLY OAK CALVARY:HOLLY OAK CA	1000	0	0	0	0	0	0	12101	15372	
39 WILMINGTON: MARSHALLTON:MARSHALLTON	2200	0	0	0	0	38	0	11570	15372	
40 WILMINGTON: MT JOY:MT JOY	4612	0	0	0	0	0	0	11405	15372	
41 WILMINGTON: MT LEBANON:MT LEBANON	10446	588	608	588	588	588	1088	4188	3837	
42 WILMINGTON: MT SALEM:MT SALEM	0	0	0	0	0	0	0	4188	3837	
43 WILMINGTON: PENIEL:PIENEL	0	0	75	0	150	0	106	11607	15287	
44 WILMINGTON: PENINSULA-MCCABE:PENINSULA-MCCA	46	86	0	88	79	0	0	0	0	
45 WILMINGTON: RICHARDSON PARK:RICHARDSON PAR	14732	179	409	77	333	154	313	11959	15372	
46 WILMINGTON: ST MARK'S:ST MARK'S	15466	0	914	0	0	50	0	0	0	
47 WILMINGTON: ST. PAUL'S:ST PAUL'S	0	300	300	300	300	0	300	0	0	
48 WILMINGTON: SIMPSON:SIMPSON	1695	0	450	0	0	220	0	0	0	
49 WILMINGTON: SKYLINE:SKYLINE	15435	0	0	0	0	0	0	0	0	
50 CECILTON:ST PAUL'S	1397	0	77	0	0	0	0	0	0	
51 ZION	1397	0	310	0	0	0	0	0	0	
52 CHARLESTOWN:HART'S	100	50	50	50	50	50	50	0	0	
53 ST JOHN'S	0	0	0	0	0	0	0	0	0	
54 CHESAPEAKE CITY:TRINITY	1676	0	0	0	0	0	0	0	0	
55 TOWN POINT	0	0	0	0	0	0	0	0	0	
56 COLORA: MT PLEASANT:MT PLEASANT	6700	0	0	0	0	0	0	0	0	
57 ELKTON:ELKTON	34789	0	10656	0	0	672	0	0	0	
58 ELKTON: BALDWIN:BALDWIN	0	0	0	0	0	0	0	0	0	
59 ELKTON: CHERRY HILL:CHERRY HILL	1100	0	0	0	0	0	0	0	0	
60 ELKTON: LEEDS:LEEDS	800	0	0	0	0	0	0	6534	14400	
61 ELKTON: MOORE'S CHAPEL:MOORE'S CHAPEL	3400	0	0	0	0	0	0	11148	15024	
62 ELKTON: PROVIDENCE:PROVIDENCE	0	38	38	0	0	0	0	0	0	
63 ELKTON: ST. JOHN'S:ST JOHN'S	2000	0	0	0	0	0	0	0	7200	
64 ELKTON: UNION:UNION	0	0	0	0	0	0	0	0	4023	
65 ELKTON: WESLEY:WESLEY	4174	0	214	65	25	275	275	3271	0	
66 NORTH EAST-BAYVIEW:BETHEL	0	0	0	0	0	0	0	2551	4466	
67 SHELEMIAH	0	0	0	0	0	0	0	5951	10420	
68 NORTH EAST:NORTH EAST	0	5	50	0	72	35	0	10461	15540	
69 NORTH EAST: WEST CECIL:ROSEBANK	73	0	0	0	0	0	0	1898	0	
70 ZION	0	0	0	0	0	0	0	1898	0	
71 PERRYVILLE:PERRYVILLE	0	25	80	0	39	10	10	0	0	

DISTRICT WILMINGTON

CALENDAR YEAR 2016

MINISTERIAL SUPPORT										LOCAL CHURCH EXPENDITURES					
Pastor's Base Compensation	Associate's(s)' Base Compensation	Housing-Related Allowances & Utilities Paid to/for Pastor/Associates	Pastor and Associate Reimbursements	Other Cash Allowances Paid to/for Pastor/Associates	Deacon(s) in special ministry Total Compensation & Benefits	Diaconal Minister's Total Compensation	Other Staff Compensation	Current Expenses for Program	Other current operating expenses (not including program expenses)	Principal and interest paid on indebtedness, loans, mortgages, etc.	Paid on buildings and improvements (not including funds borrowed)	Grand Total Paid (lines 35-9, 36-9, 40-59)			
48	49	50	51	52	53	54	55	56	57	58	59	60	60		
78920	0	20709	3275	0	0	0	204528	53185	127209	181675	71796	922687	1		
24000	0	8400	1713	0	0	0	13055	11609	61292	0	22871	200097	2		
24000	0	1036	0	0	0	0	16927	843	44151	73594	45401	214735	3		
0	0	13750	372	0	0	0	17655	1282	27659	12000	4600	108399	4		
48500	36000	19800	10008	0	0	0	105000	27279	56680	0	38500	422536	5		
4000	0	6000	2031	0	0	0	0	3836	9080	0	4362	35339	6		
4000	0	6000	1700	0	0	0	0	490	17446	0	0	34043	7		
43680	0	34400	2000	0	43956	0	51543	109500	95664	0	0	440871	8		
66126	52402	47432	7611	0	0	0	146043	51779	160368	77654	141838	1017493	9		
27516	0	16000	3129	0	0	0	64215	6781	29838	28372	89405	283581	10		
50726	66870	43296	7927	548	0	0	92792	25298	224590	54727	4766	699205	11		
10650	0	6600	1378	0	0	0	23470	6941	30310	21488	0	116951	12		
62562	0	20000	87	631	0	0	444040	21347	124853	6393	733504	1592870	13		
59800	0	13066	3638	0	0	0	112204	42584	135850	56856	0	693668	14		
42018	0	7766	2163	0	0	0	24859	4010	33848	0	11396	166233	15		
12000	0	0	500	0	0	0	4174	6758	30412	0	0	63100	16		
42315	0	4449	1539	0	0	0	32477	2251	22664	15985	5877	155628	17		
44131	0	18356	707	0	0	0	64740	6149	61847	39168	34336	348994	18		
36940	0	5825	0	0	0	0	0	2520	8443	0	0	71099	19		
0	0	4800	363	0	0	0	1200	1220	6751	0	0	16200	20		
0	0	2400	0	0	0	0	0	425	2863	0	0	8150	21		
48780	0	18556	2883	0	788	0	53044	37286	27463	0	0	25970	22		
33736	0	10428	0	0	0	0	2066	5356	28143	0	25356	148864	23		
27000	0	0	3000	0	0	0	0	7127	12471	0	1774	72104	24		
4691	0	831	96	0	0	0	0	280	2274	0	0	13142	25		
34820	0	4340	1671	2664	0	0	7815	2135	18502	0	0	102942	26		
9000	0	5400	1089	0	0	0	12740	7521	19863	0	0	63647	27		
69783	0	24053	3327	0	0	0	430402	77318	166949	0	38126	985517	28		
36000	0	19400	5800	0	0	0	9600	4500	10050	0	0	85350	29		
500	0	0	0	0	0	0	625	2021	28721	0	0	32689	30		
9775	0	0	0	0	0	0	16805	2330	13070	0	0	52425	31		
37526	0	5210	3509	3249	0	0	22211	7841	73443	0	2144	210690	32		
9450	0	0	0	0	0	788	24668	2478	34038	0	3640	6894	33		
18000	0	12622	706	0	0	0	23594	4972	34489	17067	0	116969	34		
54600	0	8869	444	7618	0	0	84789	24595	82436	942	2314	334493	35		
80159	0	20000	4788	0	0	0	268716	113283	292748	0	75244	1051644	36		
40178	0	16000	341	0	0	0	44043	3906	49476	0	0	165342	37		
43556	0	1600	2300	0	0	0	13900	2400	20778	0	0	121498	38		
43233	0	11800	4849	0	0	0	38925	4695	68957	11282	0	236105	39		
24065	0	16336	800	0	0	0	35866	20957	49468	1749	29298	196630	40		
38968	0	20400	843	400	0	0	24939	10953	39498	0	8215	220280	41		
39594	0	12000	3387	0	0	0	0	441	31272	0	0	108321	42		
38827	0	1317	1382	2912	0	0	21950	201	35706	0	39094	181475	43		
62075	0	14068	1861	0	0	0	53677	1659	79410	0	10998	285781	44		
36727	0	7125	3747	0	0	0	34970	9720	75969	0	275000	507578	45		
67913	0	11511	2266	5204	0	0	108678	45524	135856	36773	7813	531280	46		
63447	0	6610	6633	0	0	0	223551	21475	121166	0	7968	554970	47		
49944	0	24810	1208	0	0	0	60760	39021	86318	124957	6902	461531	48		
41105	0	23714	2571	0	0	0	35160	20559	86752	41116	0	324035	49		
24567	0	4236	1090	0	0	0	3789	2124	25500	8850	0	86625	50		
24567	0	4236	1090	0	0	0	3789	2248	28407	0	0	82671	51		
16000	0	3201	773	0	0	0	0	3846	10663	0	37505	78073	52		
26018	0	3201	944	0	0	0	6300	314	10066	0	0	48653	53		
42240	0	9766	1451	5206	0	0	20833	2608	45424	0	0	184123	54		
0	0	0	0	0	0	0	0	0	0	0	0	0	55		
2550	0	3196	776	2696	0	0	14750	1917	13438	0	0	57116	56		
67766	12731	10124	5627	0	0	0	145792	32597	75450	9800	56211	553298	57		
8600	0	0	339	0	0	0	0	1932	3931	0	0	17986	58		
21724	0	8000	0	0	0	0	0	1085	19286	0	0	65171	59		
31872	0	6399	2849	660	0	0	8168	4054	16201	0	0	104821	60		
46150	0	18300	2245	5339	0	0	39680	1599	16733	23487	0	203968	61		
14135	0	0	518	0	0	0	9200	1675	5602	0	0	36480	62		
22000	0	8000	0	0	0	0	12000	1500	16724	0	5000	85383	63		
16200	0	7200	0	0	0	0	2600	520	9335	0	10000	51001	64		
15257	0	12000	4722	0	0	0	16793	14670	27395	0	8115	120011	65		
12063	0	2083	1907	0	0	0	0	50	13916	0	0	35631	66		
28146	0	5559	4449	0	0	0	0	1722	18291	0	0	75817	67		
46133	0	9877	2788	4877	0	0	90606	18172	67104	0	0	295854	68		
12672	0	3149	1590	2531	0	0	1950	0	15340	0	4155	47268	69		
12672	0	3149	4888	0	0	0	0	4468	7712	0	0	37955	70		
17680	0	4087	2170	0	0	0	7896	598	35622	0	0	81106	71		

DISTRICT WILMINGTON

CALENDAR YEAR 2016

	ANNUAL OPERATING & BENEV. GIVING										Total received toward Operating Budget & Benevolence Giving
	Number of Giving Units	Received through Pledges	Received from Non-pledging, but Identified Givers	Received from Unidentified Givers	Received from Interest & Dividends	Received from Sale of Church Assets	Received from Building Use Fees, Contributions & Rental	Received from Fundraising & Other Source			
	61	62a	62b	62c	62d	62e	62f	62g			62
1 BEAR: CORNERSTONE:CORNERSTONE	293	859390	0	49491	0	0	0	0	0	0	908881
2 BEAR: RED LION:RED LION	61	85842	27675	2600	0	0	56518	0	0	0	172635
3 BEAR: UNION:UNION	63	30114	77596	1254	222	0	111437	7510	0	0	228133
4 CHRISTIANA:CHRISTIANA	60	70391	1512	2890	85	12180	2854	0	0	0	89912
5 CLAYMONT: CHURCH OF THE ATONEMENT:CHURCH O	275	0	424582	0	0	0	0	0	0	0	424582
6 DELAWARE CITY/FORT PENN:ST DANIELS	25	0	19891	8059	224	0	0	0	0	6536	34710
7 EBENEZER	20	15282	7355	0	36	0	325	0	0	3275	26274
8 DELAWARE KOREAN:KOREAN	165	0	500000	0	0	0	0	0	0	0	500000
9 HOCKESSIN:HOCKESSIN	375	825441	77020	1409	979	0	44040	11764	0	0	960653
10 MIDDLETOWN: BETHESDA:BETHESDA	93	67512	27240	3169	30	0	91828	0	0	0	189779
11 CONNECTION COMMUNITY CHURCH:CONNECTION COM	375	0	662240	26946	2643	0	693	0	0	0	692522
12 MIDDLETOWN: DALE MEMORIAL:DALE MEMORIAL	66	48575	65280	12444	28	0	10350	885	0	0	137562
13 NEWARK:NEWARK	398	419232	193612	14936	41490	0	35358	19942	0	0	724570
14 NEWARK: EBENEZER:EBENEZER	257	430949	24504	17201	40	0	22010	7253	0	0	501957
15 NEWARK: KINGSWOOD:KINGSWOOD	67	138618	21470	7880	56	0	11445	23587	0	0	203056
16 NEWARK: SALEM:SALEM	10	32222	0	1588	10	0	6050	22484	0	0	62354
17 NEW CASTLE:NEW CASTLE	50	109189	11012	2251	0	0	770	1854	0	0	125076
18 NEW CASTLE: ASBURY:ASBURY	197	49399	152196	7471	13	0	54923	0	0	0	264002
19 NEW CASTLE: BUTTONWOOD:BUTTONWOOD	40	83323	2080	3540	0	0	0	14414	0	0	103357
20 GRACIA DIVINA HISPANIC MISSION:GRACIA DIVI	16	27167	0	3002	18	0	0	0	0	0	30187
21 NEW CASTLE: MINQUADALE:MINQUADALE	5	8156	0	0	0	0	100	699	0	0	8955
22 ODESSA: ST PAUL'S:ST PAUL'S	102	230693	0	10286	3524	285504	1185	0	0	0	532192
23 ST GEORGE'S:ST GEORGE'S	42	0	76055	1728	0	0	10180	1101	0	0	89064
24 SUMMIT:SUMMIT	32	38920	8317	1353	82	0	0	948	0	0	94620
25 TOWNSEND:FRIENDSHIP	15	0	14000	2000	0	0	0	0	0	0	16000
26 TOWNSEND:MANUEL	85	0	80093	6472	6	0	4010	7230	0	0	97811
27 TOWNSEND: LEE HAVEN:LEE HAVEN	49	47797	0	1103	596	0	150	27828	0	0	74774
28 WILMINGTON: ALDERSGATE:ALDERSGATE	362	598531	134373	14311	8	0	84712	234466	0	0	1066401
29 WILMINGTON: ARISE:ARISE	200	0	29320	0	0	0	0	0	0	0	29320
30 WILMINGTON:BRANDYWINE COMMUNITY:BRANDYWINE	75	23545	1705	1100	0	0	4210	4816	0	0	35376
31 WILMINGTON: CEDARS:CEDARS	30	36850	3850	2665	585	0	6575	1250	0	0	51775
32 WILMINGTON: CHESTER BETHEL:CHESTER BETHEL	70	93277	55260	2884	249	0	2570	10735	0	0	164975
33 WILMINGTON: CHRIST:CHRIST	61	0	70405	2693	38	0	10853	0	0	0	83989
34 WILMINGTON: COLEMAN MEMORIAL:COLEMAN MEMOR	66	113047	20927	6488	50	0	0	10881	0	0	151393
35 WILMINGTON: EZION:MT CARMEL:EZION-MT CARME	240	0	253897	6472	0	0	78850	101025	0	0	440244
36 WILMINGTON: GRACE:GRACE	100	99178	24391	1701	147016	394789	156315	0	0	0	823390
37 WILMINGTON: HILLCREST-BELLEFONTE:HILLCREST	40	112043	66	3528	0	0	15085	5003	0	0	135725
38 WILMINGTON: HOLLY OAK CALVARY HOLLY OAK CA	27	0	35584	1246	0	0	58285	3077	0	0	98192
39 WILMINGTON: MARSHALLTON:MARSHALLTON	164	0	191129	0	0	0	2666	3184	0	0	196979
40 WILMINGTON: MT JOY:MT JOY	162	14176	160119	10356	0	0	11659	2466	0	0	198776
41 WILMINGTON: MT LEBANON:MT LEBANON	165	0	165159	0	2	0	9190	4278	0	0	178629
42 WILMINGTON: MT SALEM:MT SALEM	38	0	41891	9900	0	0	17370	15298	0	0	84459
43 WILMINGTON: PENIEL:PIENIE	85	133645	3153	0	0	0	13634	0	0	0	150432
44 WILMINGTON: PENINSULA-MCCABE:PENINSULA-MCCA	40	24504	750	2904	85305	0	0	0	0	0	113463
45 WILMINGTON: RICHARDSON PARK:RICHARDSON PAR	136	0	146240	7126	5	156	3180	11541	0	0	168248
46 WILMINGTON: ST MARK'S:ST MARK'S	227	303082	75770	19823	60	0	31176	0	0	0	429911
47 WILMINGTON: ST. PAUL'S:ST PAUL'S	208	455233	72504	8610	0	0	3032	20000	0	0	559379
48 WILMINGTON: SIMPSON:SIMPSON	198	0	414319	8640	0	0	6265	0	0	0	429224
49 WILMINGTON: SKYLINE:SKYLINE	137	227044	39520	4360	0	0	7259	18136	0	0	296319
50 CECILTON:ST PAUL'S	49	0	60348	0	102	0	13600	6381	0	0	80431
51 ZION	43	0	49708	0	40	0	1375	6381	0	0	57504
52 CHARLESTOWN:HART'S	16	0	23351	5398	2690	0	0	9420	0	0	40859
53 ST JOHN'S	29	0	30652	3836	105	0	800	0	0	0	35393
54 CHESAPEAKE CITY:TRINITY	130	172366	0	0	0	0	4150	3490	0	0	180066
55 TOWN POINT	0	0	0	0	0	0	0	0	0	0	0
56 COLORA: MT PLEASANT:MT PLEASANT	57	53285	65227	9938	211	0	0	8240	0	0	136901
57 ELKTON:ELKTON	325	422990	0	36672	330	0	18649	0	0	0	478641
58 ELKTON: BALDWIN:BALDWIN	25	0	21415	3053	0	0	0	0	0	0	24468
59 ELKTON: CHERRY HILL:CHERRY HILL	70	38000	8500	500	17100	0	7000	5900	0	0	77000
60 ELKTON: LEEDS:LEEDS	25	0	90015	0	4	0	0	6622	0	0	96641
61 ELKTON: MOORE'S CHAPEL:MOORE'S CHAPEL	70	0	170000	45000	0	0	500	10000	0	0	225500
62 ELKTON: PROVIDENCE:PROVIDENCE	45	60150	3700	2800	0	0	3600	0	0	0	70250
63 ELKTON: ST. JOHN'S:ST JOHN'S	65	65000	15000	5000	0	0	0	0	0	0	85000
64 ELKTON: UNION:UNION	20	29110	7750	6400	0	0	2485	2485	0	0	48250
65 ELKTON: WESLEY:WESLEY	90	21862	81377	12815	2	0	850	78	0	0	116984
66 NORTH EAST-BAYVIEW:BETHEL	9	0	19673	1615	0	0	5200	1132	0	0	27620
67 SHELEMIAH	45	24320	27542	13133	0	0	3875	23742	0	0	92612
68 NORTH EAST:NORTH EAST	96	0	204721	54508	0	0	4010	20677	0	0	283916
69 NORTH EAST: WEST CECIL:ROSEBANK	45	0	48880	14247	39	0	0	0	0	0	63166
70 ZION	22	17825	318	11901	1490	0	0	79	0	0	31613
71 PERRYVILLE: PERRYVILLE	20	0	38819	2912	4493	0	1870	3704	0	0	51798

DISTRICT WILMINGTON

CALENDAR YEAR 2016

SPECIAL PROJECTS				CONNECTIONAL FUNDS				Grand Total of Funding
Capital Campaigns	Memorial, Endowment, Bequests	Other Sources and Projects	Received for directed benevolent giving (Special Sundays, Advance Specials, etc.)	Equitable Compensation Funds received by Church or Pastor	Advance Special or Apportioned Funds received by Church	Other Outside Sources of Funding	Total Funding from Outside Sources	
63a	63b	63c	63d	64a	64b	64c	64	65
88051	2210	0	16300	106561	0	0	0	1015442
0	0	0	40759	40759	0	0	0	213394
10325	180	0	0	10505	0	0	0	238638
3110	8430	0	11896	23436	0	0	0	113348
36004	0	0	0	36004	0	5000	5000	510586
300	10000	0	523	10823	0	0	0	45533
0	0	0	0	0	0	0	0	26274
0	0	0	0	0	0	0	0	500000
15839	9460	0	88753	114052	0	0	0	1074705
0	47850	0	4620	52470	0	0	0	242249
326755	0	0	14299	341054	0	974	974	1034550
0	0	0	0	0	0	0	0	137562
367766	2115	28966	34284	433131	0	0	0	1157701
1943	1790	0	201425	205158	0	0	0	707115
0	920	0	17392	18312	0	0	0	221368
0	0	0	0	0	0	0	0	62354
27401	4085	0	0	31486	0	0	0	156562
0	1520	0	2118	3638	0	0	0	267640
0	0	0	0	0	21963	0	21963	125320
9369	0	0	0	9369	0	0	0	39556
0	0	0	25	25	0	0	0	8980
600	3610	0	31993	36203	0	0	0	568395
0	6070	0	3876	9946	0	0	0	99010
320	0	10790	3525	14635	0	0	0	64255
0	0	200	0	200	0	0	0	16200
0	0	0	602	602	0	0	0	98413
0	0	0	900	900	0	0	0	78374
0	0	302384	24550	326934	0	0	0	1393335
0	0	0	0	0	53220	0	53220	82540
0	0	0	0	0	16067	0	17267	52643
0	0	0	1900	1900	0	0	0	53675
812	0	0	7103	7915	0	0	0	172890
0	0	0	428	428	0	0	0	84417
0	0	0	5861	5861	0	0	0	157254
0	0	0	0	0	0	0	0	440244
0	240150	0	13553	253703	0	4200	4200	1081293
1626	67	0	931	2624	0	0	12500	150849
0	430	18000	407	18837	0	0	0	117029
0	2215	0	2700	4915	0	0	0	201894
13680	0	1400	0	15080	0	15000	15000	228856
0	7550	30246	21496	59292	0	0	0	237921
0	0	0	0	0	0	0	0	84459
35790	21454	0	431	57675	0	4000	4000	212107
0	0	0	552	552	10000	0	10000	124015
1350	4275494	0	1741	4278585	3000	0	3000	4449833
26950	2340	0	3759	33049	0	0	0	462960
161430	103071	0	16941	281442	0	0	0	840821
0	0	0	2865	2865	4250	0	4250	436339
0	0	0	8272	8272	0	0	0	304591
0	0	0	4468	4468	0	0	0	84899
0	0	0	5426	5426	0	0	0	62930
53580	181448	0	900	235928	0	0	0	276787
0	0	250	1162	1412	10018	0	10018	46823
0	0	0	8799	8799	0	0	0	188805
0	0	0	0	0	0	0	0	0
0	0	0	0	0	0	0	0	136901
122537	3935	12686	26012	165170	0	0	0	643811
0	0	0	0	0	0	0	0	24468
0	0	0	0	0	0	0	0	77000
0	225	0	0	225	0	0	0	96866
0	7000	0	0	7000	0	0	0	232500
0	0	0	76	76	0	0	0	70326
0	0	18000	0	18000	0	0	0	103000
0	0	0	0	0	0	0	0	48250
5340	357	0	2393	8090	0	3717	3717	128791
0	0	0	0	0	1335	0	1335	28955
0	0	0	0	0	3115	0	3115	95727
0	0	0	522	522	0	0	0	284438
0	4065	0	0	4065	0	0	0	67231
0	0	0	0	0	0	0	0	31613
0	0	75	1329	1404	0	0	0	53202

CALENDAR YEAR 2016

Church and Charge	Name of Pastor	CHURCH MEMBERSHIP										Total professing members at close of this year	Average attendance at the principal weekly worship services(s)				
		1	2a	2b	2c	3	4	5a	5b	5c	6			7	8	9	10
72 PERRYVILLE: PRINCIPIO:PRINCIPIO	JOANN KOSKOL	83	0	0	0	0	0	0	0	0	0	0	0	0	0	83	21
73 PORT DEPOSIT: ASBURY:ASBURY	MICHAEL CALDWELL	21	1	0	0	0	0	0	0	0	0	0	0	0	0	22	25
74 PORT DEPOSIT: COKESBURY:COKESBURY	GWENDOLYN HENRY	147	17	0	0	0	0	0	1	0	3	0	0	0	160	40	
75 PORT DEPOSIT: HOPEWELL:HOPEWELL	LEWIS H CAIN	213	7	0	0	3	0	78	0	0	2	0	0	0	143	65	
76 PORT DEPOSIT:TOME MEMORIAL:TOME MEMORIA	MICHAEL CALDWELL	44	0	0	0	0	0	0	0	0	0	0	0	0	42	12	
77 RISING SUN: EBENEZER:EBENEZER	VERNON L SCHMID	139	0	0	0	0	0	0	0	0	0	0	0	0	137	40	
78 RISING SUN: JANES:JANES	DREW M CHRISTIAN	951	6	0	0	0	0	0	0	611	1	0	10	335	235		
79 WILMINGTON SUPERINTENDENT:DISTRICT-AT-LA	JOSEPH W ARCHIE	0	0	0	0	0	0	0	0	0	0	0	0	0	0	0	
WILMINGTON District TOTALS		20437	366	43	17	121	32	529	53	719	67	48	256	19344	7538		

DISTRICT WILMINGTON

CALENDAR YEAR 2016

		CHRISTIAN FORMATION GROUPS														UNM	
11a	11b	12	13	14	15	16	17	18	19	20	21	22	23	24	25a	25b	
Number of infants & children baptized this year (0-12)	Number of adults baptised this year (ages 13 or older)	Baptized Members who have not become professing members	Number of other constituents	Total enrolled in confirmation classes this year	Number of children in Christian Formation Groups (0-11yrs)	Number of Youth in Christian Groups (12-18yrs)	Number of Young Adults in Christian Formation Groups (19-30yrs)	Number of other adults in Christian Formation Groups (31+ yrs)	TOTAL number of persons in Christian Formation groups	Average attendance in the Sunday Church School (all ages)	Number of participants in Vacation Bible School	Number of ongoing classes (all ages) in Sunday Church School	Number of ongoing classes (all ages) other than Sunday Church School	Number of short-term classes and groups (all ages)	Membership in United Methodist Men	Amount paid for projects - UNM	
0	0	0	0	0	0	0	0	7	7	0	0	0	0	2	0	0	
0	0	0	0	0	0	0	0	0	8	4	2	0	0	0	0	0	
0	0	0	0	0	0	0	0	0	7	0	0	0	0	0	0	0	
0	3	19	36	4	4	7	0	17	28	13	0	3	2	0	0	0	
0	1	0	0	0	0	0	0	6	6	0	0	0	0	0	0	0	
0	0	15	0	0	20	0	0	12	32	12	22	1	1	0	0	0	
6	1	0	407	6	67	60	14	100	241	60	130	13	3	20	0	0	
0	0	0	0	0	0	0	0	0	0	0	0	0	0	0	0	0	
187	66	1782	4126	177	1708	816	370	2874	5768	1679	2434	328	307	254	365	22914	

DISTRICT WILMINGTON

CALENDAR YEAR 2016

	UMW		MISSION TEAMS		COMMUNITY MINISTRY			PROPERTY &	
	Membership in United Methodist Women 26a	Amount paid for projects- UMW 26b	Number of UMWIM Teams sent by Local Church 27a	Number of UMWIM participants 27b	Number of persons engaged in missions 28	Number of persons served by community ministries for daycare and/or education 29	Number of persons served by community ministries for outreach, justice & mercy 30	Market value of church-owned land, building & equipment 31	Market value of other assets 32
72 PERRYVILLE: PRINCIPIO: PRINCIPIO	0	0	0	0	21	0	625	1122800	271763
73 PORT DEPOSIT: ASBURY: ASBURY	0	0	0	0	8	0	8	380000	0
74 PORT DEPOSIT: COKESBURY: COKESBURY	0	0	0	0	0	0	7	599234	0
75 PORT DEPOSIT: HOPEWELL: HOPEWELL	0	0	0	0	12	0	120	895000	56453
76 PORT DEPOSIT: TOME MEMORIAL: TOME MEMORIAL	0	0	0	0	0	0	0	1697000	0
77 RISING SUN: EBENEZER: EBENEZER	0	0	0	0	3	0	0	350000	0
78 RISING SUN: JANES: JANES	0	0	0	0	150	67	0	2536580	2363486
79 WILMINGTON SUPERINTENDENT: DISTRICT-AT-LARG	0	0	0	0	0	0	0	0	0
	796	56821	10	101	4520	5328	45798	214393401	33294582

DISTRICT WILMINGTON

CALENDAR YEAR 2016

Indebtedness secured by church assets														
33	34	35a	35b	36a	36b	37	38	39	40	41	42	43		
	Other Indebtedness	Apportionment Actual	Apportionment Paid	District Office apportionment	District Office paid	General Advance Specials	World Service Specials	Conference Advance Specials	Youth Service Fund	Other Conference Benevolences	Christian Education (Camp Pecometh)	Other United Methodist benevolences		
0	0	2525	2525	68	68	0	0	91	0	0	0	0	0	72
0	0	753	753	20	20	0	0	0	0	0	0	200	0	73
0	0	4518	4518	244	244	0	0	0	0	0	0	0	0	74
0	0	12149	12149	328	328	0	0	0	0	0	0	0	0	75
0	0	4666	0	126	126	0	0	0	0	100	0	0	0	76
0	0	6235	6235	168	168	0	0	0	0	0	0	0	0	77
0	0	53559	53559	1446	1446	0	0	0	0	0	0	0	0	78
0	0	0	0	0	0	124	0	4380	1415	911	0	0	0	79
7132739	1473978	1569304	1519336	44621	43940	89163	2782	52566	1465	22021	575	94841		

DISTRICT WILMINGTON

CALENDAR YEAR 2016

	BENEVOLENCE								Pension (CRSP-CPP)	Health benefits
	Other non-United Methodist benevolences 44	Human Relations 45a	One Great Hour of Sharing 45b	Peace with Justice 45c	Native American Awareness 45d	World Communion 45e	United Methodist Student Day 45f			
72 PERRYVILLE; PRINCIPIO; PRINCIPIO	0	0	0	0	40	0	0	861	0	
73 PORT DEPOSIT; ASBURY; ASBURY	665	0	0	0	0	0	0	1066	0	
74 PORT DEPOSIT; COKESBURY; COKESBURY	0	0	0	0	0	0	0	0	0	
75 PORT DEPOSIT; HOPEWELL; HOPEWELL	4531	86	140	47	112	0	68	7652	14400	
76 PORT DEPOSIT; TOME MEMORIAL; TOME MEMORIAL	0	0	0	0	0	0	0	0	0	
77 RISING SUN; EBENEZER; EBENEZER	0	0	0	0	0	0	0	0	0	
78 RISING SUN; JAMES; JAMES	0	0	0	0	0	0	0	11744	15372	
79 WILMINGTON SUPERINTENDENT; DISTRICT-AT-LARG	0	0	0	0	0	0	0	0	0	
	676689	4181	24483	5397	6077	5330	3897	449055	579312	

DISTRICT WILMINGTON

CALENDAR YEAR 2016

MINISTERIAL SUPPORT							LOCAL CHURCH EXPENDITURES					
48	49	50	51	52	53	54	55	56	57	58	59	60
Pastor's Base Compensation	Associate's(s)' Base Compensation	Housing-Related Allowances & Utilities Paid to//for Pastor/Associates	Pastor and Associate Reimbursements	Other Cash Allowances Paid to//for Pastor/Associates	Deacon(s) in special ministry Total Compensation & Benefits	Diaconal Minister's Total Compensation	Other Staff Compensation	Current Expenses for Program	Other current operating expenses (not including program expenses)	Principal and interest paid on indebtedness, loans, mortgages, etc.	Paid on buildings and improvements (not including funds borrowed)	Grand Total Paid (lines 35,9,36,9,40-59)
3500	0	3475	51	0	0	0	0	4653	11850	0	0	27114 72
4250	0	2250	400	687	0	0	0	4291	3242	0	0	17824 73
10000	0	10000	0	0	0	0	26000	150	11628	0	6200	69740 74
3726	0	0	2303	0	0	0	4850	1971	22476	0	0	108375 75
0	0	5200	689	0	0	0	3640	2253	11364	0	0	23372 76
26000	0	595	0	0	0	0	3850	1359	9715	0	0	47922 77
55000	0	23000	5473	6370	0	0	155424	110547	75386	0	118246	631567 78
0	0	0	0	0	0	0	0	0	0	0	0	6830 79
2390359	168003	764137	159705	59577	44744	0	3649326	1089699	3663045	843935	1987970	16401610

DISTRICT WILMINGTON

CALENDAR YEAR 2016

	61 Number of Giving Units	ANNUAL OPERATING & BENEV. GIVING							62 Total received toward Operating Budget & Benevolence Giving
		62a Received through Pledges	62b Received from Non-pledging, but Identified Givers	62c Received from Unidentified Givers	62d Received from Interest & Dividends	62e Received from Sale of Church Assets	62f Received from Building Use Fees, Contributions & Rental	62g Received from Fundraising & Other Source	
72 PERRYVILLE: PRINCIPIO:PRINCIPIO	19	23291	2317	3470	0	0	50	2373	31501
73 PORT DEPOSIT: ASBURY:ASBURY	15	0	9740	6199	0	0	240	4238	20417
74 PORT DEPOSIT: COKESBURY:COKESBURY	23	59978	0	0	0	0	0	0	59978
75 PORT DEPOSIT: HOPWELL:HOPWELL	45	0	81536	28145	0	0	450	1651	111782
76 PORT DEPOSIT:TOME MEMORIAL:TOME MEMORIAL	12	0	8897	728	35	0	600	0	10260
77 RISING SUN: EBENEZER:EBENEZER	16	0	32186	7105	0	0	0	5102	44393
78 RISING SUN: JANES:JANES	125	0	241586	57170	22	0	3875	0	302653
79 WILMINGTON SUPERINTENDENT:DISTRICT-AT-LARG	0	0	0	0	0	0	0	0	0
	7618	6840564	5757320	636425	310063	693629	1060291	725162	16023454

DISTRICT WILMINGTON

CALENDAR YEAR 2016

SPECIAL PROJECTS					CONNECTIONAL FUNDS					
Capital Campaigns	Memorial, Endowment, Bequests	Other Sources and Projects	Received for directed benevolent giving (Special Sundays, Advance Specials, etc.	Total Capital & Special Project Funding	Equitable Compensation Funds received by Church or Pastor	Advance Special or Apportioned Funds received by Church	Other Outside Sources of Funding	Total Funding from Outside Sources	Grand Total of Funding	
63a	63b	63c	63d	63	64a	64b	64c	64	65	
0	0	0	131	131	0	0	0	0	31632	72
0	390	0	0	390	0	0	0	0	20807	73
0	0	0	0	0	0	0	0	0	59978	74
0	975	0	1404	2379	0	0	0	0	114161	75
0	5670	0	100	5770	0	0	0	0	16030	76
0	0	0	0	0	0	0	0	0	44393	77
0	0	0	0	0	0	0	0	0	302653	78
0	0	0	0	0	0	0	0	0	0	79
1310878	4955076	422997	639502	7328453	54881	127487	32191	214559	23566466	

TABLE I.
CONFERENCE SUMMARY

LOCAL CHURCH REPORTS TO ANNUAL CONFERENCE
CALENDAR YEAR 2016

Church and Charge	Name of Pastor	CHURCH MEMBERSHIP													
		1	2a	2b	2c	3	4	5a	5b	5c	6	7	8	9	10
		Total professing members reported at close of last year	Received this year on Profession of Christian Faith	Received by Affirmation	Correct last year's total by addition	Transferred in from other United Methodist churches	Transferred in from other denominations	Removed by Charge Conference action	Withdrawn from Professing Membership	Correct previous year's errors by subtraction	Transferred out to other United Methodist churches	Transferred out to other denominations	Removed by death	Total professing members at close of this year	Average attendance at the principal weekly worship services (a)
1 DOWER	KYUNG-HEE SA	21985	287	35	89	325	80	219	124	338	210	223	339	21348	9741
2 EASTON	SHIRLYN H BROWN	16620	218	6	67	62	11	402	38	70	44	19	259	16152	5858
3 SALISBURY	FREDERICK W DUNCAN	19230	233	44	67	74	56	44	47	308	57	45	286	18917	7397
4 WILMINGTON	JOSEPH W ARCHIE	20437	366	43	17	121	32	529	53	719	67	48	256	19344	7538
Conference TOTALS		78272	1104	128	240	582	179	1194	262	1435	378	335	1140	75761	30534

TABLE I.
CONFERENCE SUMMARY

LOCAL CHURCH REPORTS TO ANNUAL CONFERENCE
CALENDAR YEAR 2016

	CHRISTIAN FORMATION GROUPS													UMM			
	11a	11b	12	13	14	15	16	17	18	19	20	21	22	23	24	25a	25b
	Number of infants & children baptized this year (0-12)	Number of adults baptized this year (ages 13 or older)	Baptized Members who have not become professing members	Number of other constituents	Total enrolled in confirmation classes this year	Number of children in Christian Formation Groups (0-11yrs)	Number of Youth in Christian Groups (12-18yrs)	Number of Young Adults in Christian Formation groups (19-30yrs)	Number of other adults in Christian Formation groups (31+ yrs)	TOTAL number of persons in Christian Formation groups	Average attendance in the Sunday Church School (all ages)	Number of participants in Vacation Bible School	Number of ongoing classes (all ages) in Sunday Church School	Number of ongoing classes (all ages) other than Sunday Church School	Number of short-term classes and groups (all ages)	Membership in United Methodist Men	Amount paid for projects - UMM
155	65	1445	4132	101	1735	917	345	5046	8043	1882	2985	281	423	524	500	31636	1
144	40	1440	2148	97	1046	631	173	1885	3735	1168	1891	230	260	262	469	26672	2
129	90	945	2452	143	1270	831	648	2959	5708	1701	2829	219	277	210	528	22085	3
187	66	1782	4126	177	1708	816	370	2874	5768	1679	2434	328	307	254	365	22914	4
615	261	5612	12858	518	5759	3195	1536	12764	23254	6430	10139	1058	1267	1250	1862	103307	

TABLE I

LOCAL CHURCH REPORTS TO ANNUAL CONFERENCE

CONFERENCE SUMMARY

CALENDAR YEAR 2016

	UMW		MISSION TEAMS		COMMUNITY MINISTRY			PROPERTY &	
	Membership in United Methodist Women	Amount paid for projects- UMW	Number of UMWIM Teams sent by Local Church	Number of UMWIM participants	Number of persons engaged in missions	Number of persons served by community ministries for day care and/or education	Number of persons served by community ministries for outreach, justice & mercy	Market value of church-owned land, building & equipment	Market value of other assets
	26a	26b	27a	27b	28	29	30	31	32
1 DOVER	1089	114282	14	99	3307	2916	82086	166164562	24081650
2 EASTON	960	39374	13	68	2233	1074	46023	129365856	16974235
3 SALISBURY	1211	80403	11	30	2846	2781	72034	148322141	18887905
4 WILMINGTON	796	56821	10	101	4520	5328	45798	214393401	33294582
	4056	290880	48	298	12906	12099	245941	658245960	93238372

TABLE II.

LOCAL CHURCH REPORTS TO ANNUAL CONFERENCE

CONFERENCE SUMMARY

CALENDAR YEAR 2016

33	34	35a	35b	36a	36b	37	38	39	40	41	42	43
Indebtedness secured by church assets	Other Indebtedness	Apportionment Actual	Apportionment Paid	District Office apportionment	District Office paid	General Advance Specials	World Service Specials	Conference Advance Specials	Youth Service Fund	Other Conference Benevolences	Christian Education (Camp Peconeth)	Other United Methodist benevolences
7178668	796150	1372742	1313912	79370	74240	45564	450	21578	1515	14493	448	79603
5113931	109151	859603	805965	52191	51889	46401	640	22927	1415	4111	0	126003
4256418	293820	1038652	1000825	65126	61246	21059	270	11930	1415	9046	0	100056
7132739	1473978	1569304	1519336	44621	43940	89163	2782	52566	1465	22021	575	94841
23681756	2673099	4840301	4640038	241308	231315	202187	4142	109001	5810	49671	1023	400503

		BENEVOLENCE								
		4	45a	45b	45c	45d	45e	45f	46	47
		Other non-United Methodist benevolences	Human Relations	One Great Hour of Sharing	Peace with Justice	Native American Awareness	World Communion	United Methodist Student Day	Pension (CSP-CPP)	Health benefits
1	DOVER	588443	1337	7098	951	1744	1656	1540	429662	578041
2	EASTON	291776	591	2858	474	503	1301	418	350277	428185
3	SALISBURY	625852	1696	7819	1215	2028	1923	2559	377562	512181
4	WILMINGTON	676689	4181	24483	5397	6077	5330	3897	449055	579312
		2182760	7805	42358	8037	10352	10210	8414	1606556	2097719

TABLE II.

LOCAL CHURCH REPORTS TO ANNUAL CONFERENCE

CONFERENCE SUMMARY

CALENDAR YEAR 2016

MINISTERIAL SUPPORT							LOCAL CHURCH EXPENDITURES					
48	49	50	51	52	53	54	55	56	57	58	59	60
Pastor's Base Compensation	Associate's (s') Base Compensation	Housing-Related Allowances & Utilities Paid to/for Pastor/Associates	Pastor and Associate Reimbursements	Other Cash Allowances Paid to/for Pastor/Associates	Deacon(s) in special ministry Total Compensation & Benefits	Diaconal Minister's Total Compensation	Other Staff Compensation	Current Expenses for Program	Other current operating expenses (not including program expenses)	Principal and interest paid on indebtedness, loans, mortgages, etc.	Paid on buildings and improvements (not including funds borrowed)	Grand Total Paid (lines 48-59; 60; 40-59)
2284823	149463	824757	250542	125032	0	0	2516634	913658	3144260	801672	1401106	15574222
2057223	63660	577775	182938	39830	0	3281	1191671	474855	2376216	938041	640286	10681510
2159044	97197	615922	214102	35949	0	0	2020986	567712	2580955	591998	1013771	12636318
2390359	168003	764137	159705	59577	44744	0	3649326	1089699	3663045	843935	1987970	18401610
8891449	478323	2782591	807287	260388	44744	3281	9378617	3045924	11764476	3175646	5043133	57293660

TABLE III.

LOCAL CHURCH REPORT TO ANNUAL CONFERENCE

CONFERENCE SUMMARY

CALENDAR YEAR 2016

	61	ANNUAL OPERATING & BENEV. GIVING							62g	62
		Number of Giving Units	Received through Pledges	Received from Non-Pledging, but Identified Givers	Received from Unidentified Givers	Received from Interest & Dividends	Received from Sale of Church Assets	Received from Building Use Fees, Contributions & Rental		
1 DOVER	9150	4730037	6806468	1278732	212645	1020	165466	562523	13956891	
2 EASTON	5062	2372607	4756842	998707	109457	230087	127500	763899	9359199	
3 SALISBURY	6958	3545869	5600788	949556	58279	149806	209007	1061484	11574889	
4 WILMINGTON	7618	6840564	5757320	636425	310063	693629	1060291	725162	16023454	
	29788	17489077	22921418	3863520	690444	1074542	1762364	3113068	50914433	

TABLE III.

LOCAL CHURCH REPORT TO ANNUAL CONFERENCE

CONFERENCE SUMMARY

CALENDAR YEAR 2016

SPECIAL PROJECTS					CONNECTIONAL FUNDS					
Capital Campaigns	Memorial, Endowment, Bequests	Other Sources and Projects	Received for directed benevolent giving (Special Sundays, Advance Specials, etc.)	Total Capital & Special Project Funding	Emicable Compensation Funds received by Church or Pastor	Advance Special or Apportioned Funds received by Church	Other Outside Sources of Funding	Total Funding from Outside Sources	Grand Total of Funding	
63a	63b	63c	63d	63	64a	64b	64c	64	65	
1312727	426730	211285	524763	2475505	17791	59868	58012	135671	16568067	1
708153	247750	263594	462741	1682238	54420	0	16422	70842	11112279	2
229065	637668	179880	300214	1346827	44403	9871	104341	158615	13080331	3
1310878	4955076	422997	639502	7328453	54881	127487	32191	214559	23566466	4
3560823	6267224	1077756	1927220	12833023	171495	197226	210966	579687	64327143	

This page intentionally left blank.

XIII. INDEX

	Page No.
Administrative Ministries.....	13
Administrative Review Committee.....	13
Advocacy Resource Team.....	6
Appointments and Directory.....	149
Archives and History, Commission on.....	5, 201
Africa University.....	218
Boards, Divisions, Commissions & Committees.....	3
Boards, Division, Commissions & Committee Reports.....	191
Budget (Funding Plan) for 2017.....	148
Business of the Annual Conference.....	124
C.A.R.E. Team.....	9, 222
Central Congo Partnership Team, Peter D Weaver.....	7, 212
Child Care, Board of.....	18
Clergy Address & Telephone Directory.....	32
Clergy and Lay Leadership Committee.....	10
Clergy Executive Session.....	83
Clergy Historical Directory.....	347
Clergy from Other Conferences or Methodist Denominations Serving the Peninsula Delaware Conference.....	383
Clergy from Other Denominations Serving the Peninsula Delaware Conference.....	384
Communications, Commission.....	5, 200
Compensation of Clergy in Extension Ministry.....	263
CoNAM, Native American Ministries.....	7, 208
Conference Secretary on Global Missions Report.....	217
Conference Sessions Team.....	15
Conflict Transformation Taskforce.....	12, 228
Congregational Development Corporation (CDC).....	10, 222
Cross Cultural/Racial Committee.....	11, 225
Daily Proceedings.....	83
Deaf Ministries.....	204
Disability Ministry.....	206
Disaster Relief.....	5, 206
Disciplinary Questions.....	124
District Boards of Lay Ministries.....	22
District Committees on Church Location and Building.....	21
District Committees on Ordained Ministry.....	19
District Committees on Superintendency.....	20
Episcopacy, Committee on.....	16, 247
Equitable Compensation, Commission on.....	14, 241
Equalization Members.....	81
Evangelism & Outreach Team.....	11, 226
Finance & Administration, Council on.....	15, 245
General & Jurisdictional Delegates.....	282
Health Ministries.....	12, 227
Higher Education & Campus Ministry, Conference Board of.....	5, 191
Hispanic/Latino Ministries Task Force.....	6
Historical Records.....	279
Incapacity, Joint Committee on.....	14

Investment Team	16
James T. Seymour Commission on Religion and Race.....	7
Journal Committee.....	16
Laity Serving on Conference Boards, Commissions, Committees and Divisions....	23
Lay and Reserve Members	68
Lay Ministries, Conference Board of	9, 232
Lay Persons Pastoring Local Churches	381
Lay Servants Directory	296
Limited Service Churches.....	188
Local Church Reports to Annual Conference.....	388
Memoirs	265
Mid-Atlantic United Methodist Foundation, Board of Directors	19
Native American Ministries (CONAM)	7, 208
Officers of the Annual Conference	x
Ordained Ministry, Conference Board of	8, 220
Pensions, Board of	14, 238
Personnel Committee	15
Reports.....	191
Resolutions	94
Roll of Conference Members	27
Roll of Honored Dead	277
Rules & Guidelines, Committee on Clergy and Lay Leadership	292
Rules of Order, Conference	285
Salisbury Urban Ministries.....	219
Spiritual Formation Team	12, 227
Staff of the Annual Conference	1
Statistician's Report	259
Strengthening the Black Church Taskforce.....	11, 225
Surviving Spouses Directory.....	386
Trustees, Board of	14, 243
Treasurer Report.....	251
United Methodist Men	9, 233
United Methodist Women	10
Vision Team.....	12, 235
Volunteers in Mission (VIM)	8, 215
Wesley College.....	18
Wesley Foundations	16, 193
Youth Ministries, Council on.....	12, 229

CORRECTIONS

The information in this Journal, compiled within a limited time and from many different sources, is seldom free of errors. Particularly, there are difficulties in keeping current and accurate addresses and telephone numbers. Your assistance in promptly reporting any errors in this Journal, especially changes in your status, your address and/or your phone number will be appreciated. Please use the form below to report changes and return it to:

Peninsula-Delaware Conference
Journal Corrections
139 N State Street
Dover, DE 19901
Attn: Rev. Jacqueline Ford

Today's Date:
Name:
Current Address:
Current Telephone:

- Please update the Journal to reflect my current contact information listed above. The incorrect contact information listed in the Journal is:

Name:
Former Address:
Former Telephone:

- There is another error in the Journal I would like to correct.
On page _____, line _____, the Journal currently reads:

The Journal should be corrected to read as follows:

Faint, illegible text at the top of the page, possibly a header or introductory paragraph.

Section of faint, illegible text, possibly a list or a short paragraph.

Section of faint, illegible text, possibly a paragraph or a list.

Section of faint, illegible text, possibly a paragraph or a list.

Section of faint, illegible text at the bottom of the page, possibly a footer or concluding paragraph.

PENINSULA-DELAWARE CONFERENCE MINISTRIES

Conference Resource Center
139 N State Street
Dover, Delaware 19901
(302) 674-2626
(302) 674-1573 (fax number)

The Connection
139 N State Street
Dover, Delaware 19901
(302) 674-2626
(302) 674-1573 (fax number)

Barratt's Chapel & Museum
6362 Bay Road
Frederica, Delaware 19946
(302) 335-5544 Barratts@aol.com
(302) 335-5750 (fax number)

Methodist Action Program
1218 B Street
Wilmington, DE 19801
(302) 652-3965

Interfaith Resource Center
913 Wilson Road
Wilmington, Delaware 19803
(302) 477-0910 1-800-336-6152
(302) 477-0911 (fax number)
resource.ctr@gmail.com

Board of Ordained Ministry
Rob B. Townsend
7250 Lancaster Pike
Hockessin, Delaware 19707
(302) 249-8127

Conference Lay Leader
Yvonne Jackson
702 W 39th Street
Wilmington, Delaware 19802
(302) 764-2928

**Conference United Methodist Women
President**
Deborah O'Neal
36339 Parker Rd,
Frankford, DE 19945
(302) 436-4507

Dover District Lay Leader
Denise M. Snyder
25382 S Oak Drive
Millsboro, Delaware 19966
(302) 934-8655

Salisbury District Lay Leader
Richard Kellam
103 Columbia Ave
Crisfield, Maryland 21817
(410) 726-5637

**Mid-Atlantic United Methodist
Foundation, Inc.**
PO Box 820
Valley Forge, Pennsylvania 19482
(800) 828-9093

Pecometh Camping & Retreat Ministries
136 Bookers Wharf Road
Centreville, Maryland 21617
(410) 556-6900
(410) 556-6901 (fax number)
info@pecometh.org

Wesley College
120 N State Street
Dover, Delaware 19901
(302) 736-2300

Board of Child Care
3300 Gaither Road
Baltimore, Maryland 21244
(410) 922-2100 800-227-3734
info@boardofchildcare.org

Neighborhood House
1218 B Street
Wilmington, Delaware 19801-5898
(302) 652-3928
(302) 652-3983 (fax number)

Board of Ordained Ministry
Karen M. Dize, Registrar
235 Olde Point Lane
Queenstown, Maryland 21658
(443) 262-9180

Salisbury Urban Ministries
PO Box 1792 (Barclay Street)
Salisbury, Maryland 21802
(410) 749-1563

**Conference United Methodist Men
President**
Allan E. Loomis Jr.
159 Middlecroft Road
Elkton, Maryland 21921
(240) 345-5245

Easton District Lay Leader
Carlene Phoenix
108 N. Park Street
Easton, MD 21601
(410) 822-9045

Wilmington District Lay Leader
Karen Stigars Jones
3983 S. DuPont Highway
Townsend, DE 19734
(302) 378-0384

RESOURCE TELEPHONE DIRECTORY

BISHOP PEGGY A. JOHNSON
PHILADELPHIA EPISCOPAL AREA
(610) 666-1442 · Fax: (610) 666-9181
Administrative Secretary: Amy Botti (ext. 7000)

DISTRICT SUPERINTENDENTS

DOVER

Rev. Dr. Kyung Hee Sa 302-526-2629 Fax: 302-526-2473
..... *Administrative Assistant: Cathy Myers*

EASTON

Rev. Dr. Shirlyn Henry Brown..... 443-448-4012 · Fax: 443-448-4310
..... *District Administrator: Beth Stevens*

SALISBURY

Rev. Fred Duncan..... 410-749-3331 · Fax: 410-749-6659
..... *Administrative Assistant: Charlotte Hastings*

WILMINGTON

Rev. Joseph W. A. Archie III..... 302-655-8873 · Fax: 302-655-8874
..... *Administrative Assistant: Andrea Lenker*

CONFERENCE RESOURCE CENTER

WWW.PEN-DEL.ORG

LOCAL: (302) 674-2626 · TOLL-FREE: (877) 736-3351

Director of Connectional Ministries: Rev. Dr. Vicki L. Gordy-Stith Ext. 222
Director of Administrative Services/Treasurer: William E. Westbrook Jr. Ext. 211
Director of Strengthening the Black Church for the 21st Century: Rev. Lester Justice Ext. 227

CONFERENCE LAY LEADER

Yvonne Jackson 302-764-2928

CONFERENCE UNITED METHODIST WOMEN PRESIDENT

Deborah O'Neal 302-436-4507

CONFERENCE UNITED METHODIST MEN PRESIDENT

Allan E. Loomis Jr. 240-345-5245

INFOSERV

A United Methodist Information Service

Information & Assistance..... 800-251-8140

INTERFAITH RESOURCE CENTER

Sister Barbara Jean Brown..... 302-477-0910

COKESBURY

Customer Service..... 800-672-1789

CONFERENCE INSURANCE

Health Insurance: Highmark Delaware
www.highmarkbcside.com

Customer Service..... 800-633-2563

Dental Insurance: MetLife
www.metlife.com/mybenefits

Customer Service..... 800-942-0854