

OFFICIAL JOURNAL

PENINSULA-DELAWARE  
CONFERENCE  
of  
The United Methodist Church

**“LEADING AS FOLLOWERS  
OF THE WAY”**

Peninsula-Delaware



Annual Conference

MAY 31 – JUNE 2, 2018

UNIVERSITY OF MARYLAND EASTERN SHORE  
PRINCESS ANNE, MD



**2018  
OFFICIAL JOURNAL**

of the  
Peninsula-Delaware Conference  
of  
The United Methodist Church

**Two Hundred and Thirty-Fourth Session  
234<sup>th</sup> Year of American Methodism on the  
Delmarva Peninsula**

University of Maryland Eastern Shore  
Princess Anne, MD

**May 31-June 2, 2018**

**PRESIDING BISHOP**  
Bishop Peggy A. Johnson  
PO Box 820  
Valley Forge, PA 19482  
(610) 666-1442

Printed by  
American Solutions for Business  
Newark, Delaware



*Bishop Peggy A. Johnson*  
PHILADELPHIA EPISCOPAL AREA  
THE UNITED METHODIST CHURCH



DISTRICT SUPERINTENDENTS

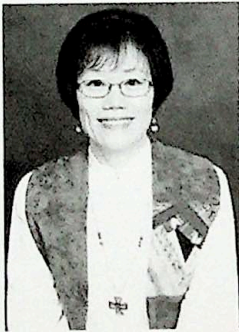

*Kyung Hee Sa*  
Dover District



*Shirlyn Henry Brown*  
Easton District



*Rob B. Townsend*  
Salisbury District

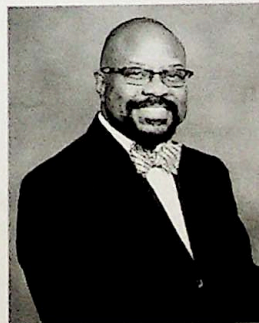

*Joseph W. A. Archie III*  
Wilmington District



CONFERENCE RESOURCE CENTER STAFF



*Vicki Gordy-Stith*  
Director of Connectional Ministries



*Christine Trott*  
Assistant to the Director  
of Connectional Ministries

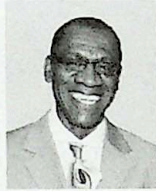

*Lester Justice*  
Director of Strengthening  
the Black Church



*Carlos Reyes*  
Coordinator of  
Hispanic/Latino Ministries



*Doug Lanter*  
Communications Coordinator



*Janet Westbrook*  
Program Assistant

CONFERENCE BUSINESS OFFICE STAFF



*Bill Westbrook Jr.*  
Director of  
Administrative Services



*Chris Barry*  
Accountant



*Terri Cleary*  
Benefits Coordinator



## 2018 RETIREES



(L TO R):

*Rev. Paul Owens, Mrs. Kathleen Owens, Rev. John Stark, Rev. Barbara Auer,  
Mr. Chuck Auer, Mrs. Peggy Toomey, Rev. Cliff Toomey, Rev. Candy Miles,  
Rev. Tim Duffield, Mr. Ken Whaley, Mrs. Willa Mae Duffield,  
Rev. Joanne Maxwell-Jenkins, Rev. Tina Whaley, Rev. Paul Holland,  
Rev. Joanne Hartman, Rev. Anne Pruett-Barnett, Rev. Rick, Hudson,  
Rev. George Patterson, Mrs. Vera Patterson, Rev. Joan Wolff, Mr. Rodman Wolff,  
Rev. Oscar Lopez, Mrs. Pamela Lopez*



CLASS OF 2018  
FULL MEMBER ELDERS

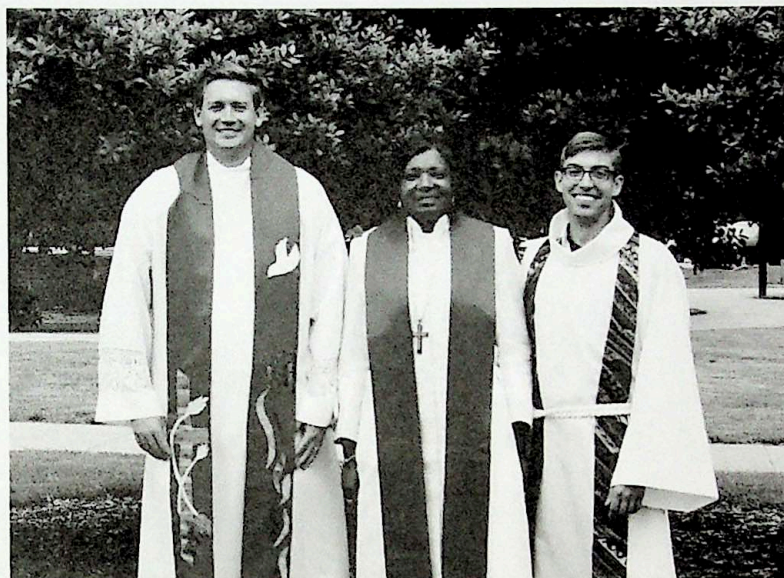

L TO R:

*Rev. Jacob Macklin, Rev. Jacqueline Ford, Rev. Brett Pinder*



CLASS OF 2018  
PROVISIONAL MEMBERS – ORDER OF ELDERS

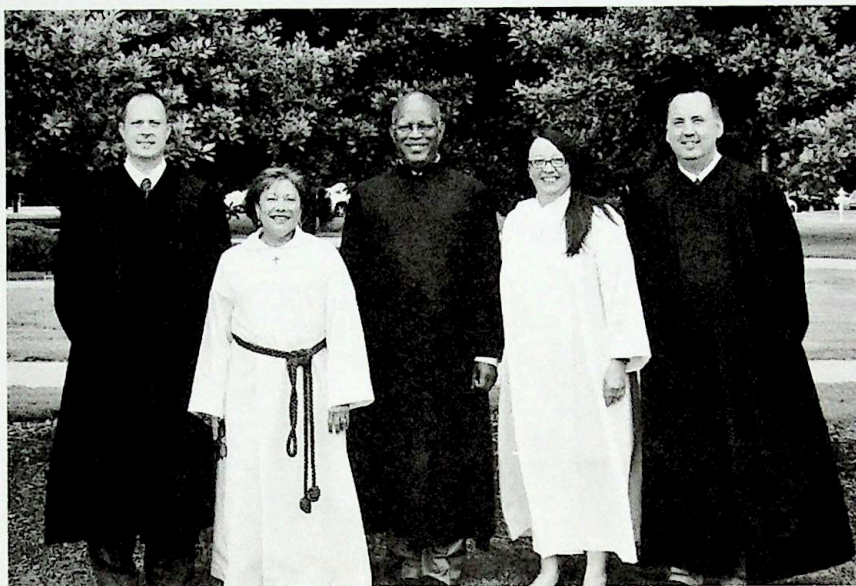

L TO R:

*Rev. Zachary Wheeler, Rev. Elizabeth Marrero, Rev. Lawrence Pelham,  
Rev. Wendy Owen, Rev. Christopher Pettit*



CLASS OF 2018  
PROVISIONAL MEMBERS – ORDER OF DEACONS

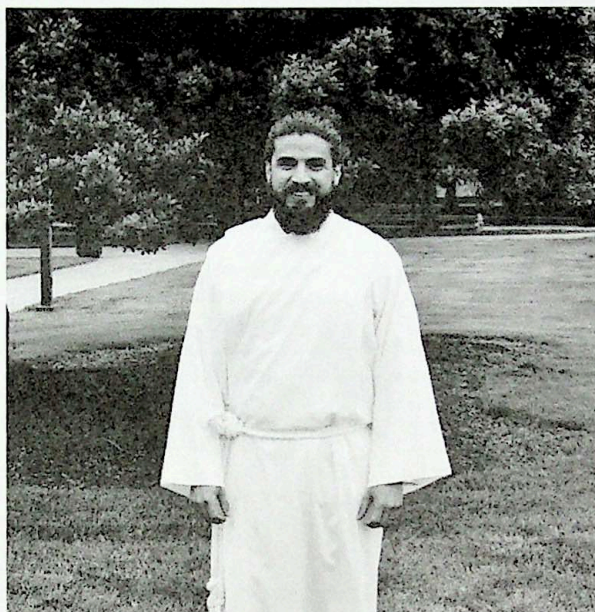

*Rev. Carlos Reyes-Rodriguez*



CERTIFICATE OF CONFERENCE PROCEEDINGS

This certifies that the following pages, including all reports attached thereto, constitute the official record of the two-hundred thirty-fourth session of the Peninsula-Delaware Conference of the United Methodist Church held at the University of Maryland Eastern Shore, Princess Anne, Maryland on May 31-June 2, 2018.

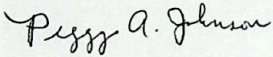

Peggy A. Johnson  
Presiding Bishop

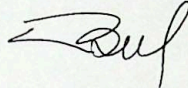

Jacqueline Ford  
Conference Secretary



## TABLE OF CONTENTS

	Page
I. Officers of the Annual Conference.....	x
II. Conference Directory	
A. Conference Resource Team.....	1
B. Committee on Clergy and Lay Leadership Report .....	2
C. Laity Serving List.....	21
D. Roll of Conference Members	
1a. Chronological Roll of Ordained Clergy .....	25
1b. Local Pastors Under Appointment .....	29
1c. Clergy Directory.....	30
2. Lay & Reserve Members .....	64
Equalization Members .....	77
III. Daily Proceedings .....	79
Resolutions.....	92
IV. Business of the Annual Conference.....	119
2019 Budget.....	142
V. Appointments and Church Directory.....	143
Limited Service .....	184
VI. Annual Conference Reports	
Boards, Commissions and Committees .....	185
Conference Treasurer's Report.....	252
Report of the Statistician .....	260
Extension Ministry Listing.....	264
VII. Memoirs.....	265
VIII. Roll of the Honored Dead .....	278
IX. Historical Data	
A. Records of Past Conference Sessions .....	281
B. General & Jurisdictional Delegates.....	285
X. Miscellaneous	
A. Conference Rules of Order .....	287
B. Guidelines for the Committee on Clergy and Lay Leadership.....	293
C. Lay Servants Directory.....	297
XI. Clergy Historical Directory .....	351
Surviving Spouses .....	390
XII. Statistical Tables I II III.....	393
XIII. Index.....	463



## I. OFFICERS OF THE ANNUAL CONFERENCE

### **PRESIDING BISHOP**

Bishop Peggy A. Johnson  
PO Box 820  
Valley Forge, PA 19482  
(610) 666-1442  
(610) 666-9181 (Fax)

### **SECRETARY**

Rev. Jacqueline Ford  
Marshallton UMC  
1105 Stanton Road  
Wilmington, DE 19808  
(302) 345-7396

### **ASSISTANT SECRETARY**

Rev. Eric Warner

### **STATISTICIANS**

Rev. Tom A. Pasmore  
Avenue UMC,  
20 N. Church Street  
Milford, DE 19963  
(302) 422-8111

Rev. Tracy Mooney  
300 E. Basin Road  
New Castle, DE, 19720  
(302) 378-9486

### **TREASURER**

Mr. William E. Westbrook, Jr.  
139 North State Street  
Dover, DE 19901  
(302) 674-2626 (Ext. 211)  
(302) 674-2729 (Fax)

### **DIRECTOR OF CONNECTIONAL MINISTRIES**

Rev. Dr. Vicki L. Gordy-Stith  
139 North State Street, Dover, DE 19901  
(302) 674-2626 (Ext. 222)  
(302) 674-1573 (Fax)

### **OUR VISION**

*Connected Christians offering the Hope of  
Jesus Christ in today's World.*

### **OUR MISSION**

*The Peninsula-Delaware Conference of the United Methodist Church,  
in partnership with our Local Churches, covenants to:  
Cultivating Communities through our CALL:  
Connecting, Acting, Leading and Loving.*



# CONFERENCE DIRECTORY

## A. CONFERENCE RESOURCE TEAM

### BISHOP FELTON EDWIN MAY RESOURCE CENTER

139 North State Street  
Dover, DE 19901  
(302) 674-2626 • Toll-Free: (877) 736-3351  
Fax: (302) 674-1573 (Resources) • (302) 674-2729 (Business Office)

#### BISHOP – Peggy A. Johnson

E-mail: [amy.botti@epaumc.org](mailto:amy.botti@epaumc.org)

#### DISTRICT SUPERINTENDENTS

##### **Dover District** – Rev. Dr. Kyung Hee Sa

30 Loockerman Plaza, Dover DE 19901

(302) 526-2629 • Fax: (302) 526-2473

E-mail: [doverds@pen-del.org](mailto:doverds@pen-del.org)

##### **Easton District** - Rev. Dr. Shirlyn Henry Brown

Mailing Address: PO Box 547, Denton, MD 21629

Physical Address: 100 S. 5<sup>th</sup> Ave, Denton, MD 21629

(443) 448-4012 • Fax: (443) 448-4310 (*call first*)

E-mail: [dspastorb@gmail.com](mailto:dspastorb@gmail.com)

##### **Salisbury District** - Rev. Dr. Rob B. Townsend

211A Phillip Morris Drive, Salisbury, MD 21804

(410) 749-3331 • Fax: (410) 749-6659

E-mail: [salisburydistrict@comcast.net](mailto:salisburydistrict@comcast.net)

##### **Wilmington District** - Rev. Joseph W. A. Archie III

900 N. Washington Street, Wilmington, DE 19801

(302) 655-8873 • Fax: (302) 655-8874

E-mail: [wilmingtondistrict@gmail.com](mailto:wilmingtondistrict@gmail.com)

#### DIRECTOR OF ADMINISTRATIVE SERVICES OFFICE

- Mr. William E. Westbrook Jr., Director/Treasurer (Ext. 211)  
E-mail: [wwestbrook@pen-del.org](mailto:wwestbrook@pen-del.org) • Fax: (302) 674-2729
- Ms. Christine Barry, Accountant (Ext. 212)  
E-mail: [cbarry@pen-del.org](mailto:cbarry@pen-del.org) • Fax: (302) 674-2729
- Mrs. Terri Cleary, Benefits Administrator (Ext. 216)  
E-mail: [tcleary@pen-del.org](mailto:tcleary@pen-del.org) • Fax: (302) 674-2729

#### DIRECTOR OF CONNECTIONAL MINISTRIES OFFICE

- Rev. Dr. Vicki L. Gordy-Stith, Director (Ext. 222)  
E-mail: [vgordy-stith@pen-del.org](mailto:vgordy-stith@pen-del.org) • Fax: (302) 674-1573
- Mrs. Christine Trott, Assistant to the Director of Connectional Ministries (Ext. 213)  
E-mail: [ctrott@pen-del.org](mailto:ctrott@pen-del.org) • Fax: (302) 674-1573  
Rev. Carlos Reyes, Coordinator of Hispanic/Latino Ministries (Ext. 216)  
Email: [carlospendel@gmail.com](mailto:carlospendel@gmail.com) • Fax: (302) 674-1573
- Mrs. Janet Westbrook, Receptionist and Youth Rally Assistant (Ext. 210)  
Email: [jwestbrook@pen-del.org](mailto:jwestbrook@pen-del.org) • Fax: (302) 674-1573

#### DIRECTOR OF STRENGTHENING THE BLACK CHURCH FOR THE 21st CENTURY

- Rev. Lester N. Justice (Ext. 227)  
E-mail: [ljustice@pen-del.org](mailto:ljustice@pen-del.org) • Fax: (302) 674-1573

#### COMMUNICATIONS COORDINATOR

Mr. Doug Lanter (Ext. 223)

E-mail: [dlanter@pen-del.org](mailto:dlanter@pen-del.org) • Fax: (302) 674-1573



## **B. COMMITTEE ON CLERGY AND LAY LEADERSHIP REPORT**

### **I. CONNECTING**

- A. Disaster Relief
  - a. Spiritual Care Sub-Committee
- B. Conference Board of Higher Education & Campus Ministries
- C. Communications Commission
- D. Commission on Archives & History

### **II. ACTING**

- A. Advocacy Resource Team
- B. James T. Seymour Commission on Religion & Race
- C. Committee on Native American Ministry (CoNAM)
- D. Older Adult Ministries
- E. Peter D. Weaver Congo Partnership
- F. Volunteers in Mission
- G. Conference Appeals

### **III. LEADING**

- A. Board of Ordained Ministry
- B. C.A.R.E. Team
- C. Conference Board of Lay Ministries
- D. United Methodist Men
- E. United Methodist Women
- F. Committee on Clergy & Lay Leadership
- G. Congregational Development Corporation
- H. Strengthening the Black Church Taskforce
- I. Cross Racial /Cross Cultural Committee

### **IV. LOVING**

- A. Evangelism & Outreach Team
- B. Health Ministries
- C. Spiritual Formation
- D. Council on Youth Ministries

### **V. VISION TEAM**

### **VI. ADMINISTRATIVE MINISTRIES**

- A. Administrative Review Committee
- B. Board of Pensions
- C. Joint Committee on Incapacity
- D. Commission on Equitable Compensation
- E. Board of Trustees
- F. Council on Finance and Administration
- G. Conference Sessions Team
- H. Personnel Committee
- I. Conference Investment Team
- J. Journal
- K. Episcopacy Committee
- L. Committee on Investigation

### **VII. OTHER AFFILIATED BOARDS**

- A. Board of Directors – Wesley Foundation
  - a. Delaware State University
  - b. University of Maryland Eastern Shore
  - c. University of Delaware
- B. Board of Child Care
- C. Board of Trustees – Wesley College
- D. Board of Directors – Mid-Atlantic United Methodist Foundation
- E. The Christian Council of Delaware and Maryland Eastern Shore – Governing Council



**VIII. DISTRICT LEADERSHIP**

- A. District Committees – Ordained Ministry
- B. District Committees – The Superintendency
- C. District Committees – Church Building & Location
- D. District Committees – Board of Lay Ministries

**Conference Secretary:** Jacqueline Ford

**Conference Co-Statisticians:** Tom A. Pasmore, Tracy Mooney

**Conference Treasurer:** William E. Westbrook Jr.

**Conference Chancellor:** David N. Rutt, Esq.

**Conference Parliamentarian:** Bruce A. Rogers



I. **CONNECTING**

A. **DISASTER RELIEF**

Co-Chair: D. Richard Walton Sr.  
Co-Chair: Rebecca L. Collison

Laywomen

Jane Jump (S) (12)  
Shirley Secrest (S) (12)

Laymen

Doug Covert (D) (12)  
Mike Jump (S) (12)

Clergy

John R. Allen III (E) (16)  
Rebecca L. Collison (D) (12)  
David Kreek (E) (16)  
M. Shane Moran (E) (12)  
Lawrence H. Purnell Sr. (S) (16)  
D. Richard Walton Sr. (D) (12)

a) **Spiritual Care Sub-Committee**

Chair: Rebecca L. Collison  
Co-Chair: D. Richard Walton Sr.

B. **CONFERENCE BOARD OF HIGHER EDUCATION AND CAMPUS MINISTRY**

Chair: Bradley Schutt (16)

Laywomen

Lynn Beaty (12)  
Joy Gordy-Stith (12)

Laymen

Sam Mitchell (16)  
George Stewart (12)

Clergy

Zachary L. Brown (16)  
Tonya McClain (16)  
Bradley Schutt (16)  
Paul H. Sherwood (12)

Ex-Officio (without vote):

Director of Connectional Ministries: Vicki L. Gordy-Stith  
Connectional Ministries Representatives: TBD  
Wesley College: Bonniekaren Mullen-Holtz  
Wesley Foundation:  
Delaware State University: Rudolph H. White Jr.  
Salisbury University: Kelly Conner  
University of Delaware: Ward Mesick  
University of Maryland Eastern Shore: Bernadette M. Beckett

C. **COMMUNICATIONS COMMISSION**

Chair: Richard W. Browne

Laywomen

Michelle Gates (16)  
Debra Sherwood (12)

Laymen

Richard W. Browne (16)  
Carl Samans (16)  
Travis Smith (16)

Clergy

Zachary Brown (16)  
Wendy Owen (16)  
Leonard Palmer (12)  
Eric Warner (12)

Communications Coordinator: Doug Lanter  
Director of Connectional Ministries: Vicki L. Gordy-Stith

D. **COMMISSION ON ARCHIVES AND HISTORY**

Chair: Russell McCabe  
Vice Chair: Shirley Jackson  
Secretary: Edward Kuhling

Laywomen

Penny Carney (12)  
Shirley Jackson (12)  
Nancy Kassner (16)  
Jessie C. Smith (12)

Laymen

Eric Cheezum (12)  
Anthony Johnson (16)  
Grover Johnson (16)  
Russell McCabe (08)  
Thomas M. Summers (12)  
Ray Thompson (16)

Clergy

Alice A. Hutchins (16)  
Leroy Jones (16)  
Edward Kuhling (16)  
Gary L. Moore (12)  
Bonnie L. Shively (12)

Ex-Officio:

NEJCAH: Philip C. Lawton  
NEJCAH: Shirley Jackson



NEJCAH: Earle N. Baker  
NEJCAH: K. C. Lee  
NEJCAH Archivist: Barbara Duffin  
Barratt's Chapel Curator and Conference Archivist: Barbara Duffin  
Cabinet Representative: Shirlyn Henry Brown  
Conference Historian: Philip C. Lawton  
Director of Connectional Ministries: Vicki L. Gordy-Stith  
Dover District Superintendent: Kyung Hee Sa  
Conference Historical Society:  
President: Earle N. Baker  
Vice President: Shirley Jackson  
Secretary: Art Leiby  
Treasurer: William E. Westbrook Jr.

## II. ACTING

### A. ADVOCACY RESOURCE TEAM

Chair: Mary H. Browne  
Secretary: Medard Gabel  
Persons Currently Serving Related General Church Boards and Agencies:  
National Black Methodist Church Renewal: Darlene Webb  
Ex-Officio (without vote):  
Africa University Representative: Kevin G. Goodwin  
Cabinet Representative: Joseph W. A. Archie III  
Commission on the Status and Role of Women Representatives:  
Tracy M. Mooney, Deborah O'Neal, Denise Snyder  
CoNAM Representative: TBD  
Director of Connectional Ministries: Vicki L. Gordy-Stith  
Director of Strengthening the Black Church: Lester N. Justice  
Hispanic/Latino Ministries Representative: Carlos Reyes  
James T. Seymour Committee on Religion and Race Representative:  
William T. Wallace Sr.  
Representatives of Connectional Ministries:  
Deaf Ministry: Carol Stevens  
Disability Ministry: Rebecca L. Collison  
Ecumenical Representative: Robert P. Hall  
Member at Large: Ardina C. Hamilton  
Neighborhood House: Alison Windle  
Pacem in Terris Representative: Medard Gabel  
Peace with Justice Coordinator: Mary H. Browne  
Salisbury Urban Ministries: Debbie Donaway

### B. JAMES T. SEYMOUR COMMISSION ON RELIGION AND RACE

Convener: William T. Wallace Sr.

#### Laywomen

Raggatha Calentine (08)

#### Laymen

#### Clergy

Hubert F. Jicha III (16)  
Jennifer H. Kerby (12)  
Carlos Reyes (16)  
Asher Tunik (12)  
William T. Wallace Sr. (08)  
Rudolph H. White Jr. (16)

Director of Connectional Ministries: Vicki L. Gordy-Stith

### C. COMMITTEE ON NATIVE AMERICAN MINISTRY – CONAM

Chair: Raggatha Calentine

#### Laywomen

Taunya Oates-Beuker  
Raggatha Calentine  
Doris Driggus-Cooper  
Bonnie Hall  
Bonita McNatt  
Debbie McNatt

#### Laymen

Michael Harmon

#### Clergy

Marjorie Belmont-Burns  
Genevieve J. Brown  
Frederick W. Duncan  
Jennifer H. Kerby  
M. Shane Moran  
Karen Mumford  
Carlos Reyes



Ancestors: Jean Norwood, Pecita Lonewolf  
Director of Connectional Ministries: Vicki L. Gordy-Stith  
Emeritas Honorary Members: John Gaines, Odette Wright

#### **D. OLDER ADULT MINISTRIES**

Chair: Robert P. Hall

##### Laywomen

Jennifer Christy (12)  
Nancy Marks (12)

##### Laymen

##### Clergy

Robert P. Hall (12)  
David Herr (12)  
Marie Robinson (12)  
Maleia Rust (12)  
Carol Terry (12)

#### **MISSION BOARD**

#### **E. PETER D. WEAVER CONGO PARTNERSHIP**

Co-Chair: David Ryan  
Co-Chair: Sue Keefer

##### Laywomen

Donna Baker (16)  
Emily Hewitt (12)  
Lila Holmes (16)  
Judith Ingalls (16)  
Doris Obenshain (16)  
Jackie Onwu (16)

##### Laymen

Wesley Hewitt (16)  
Douglas Holmes (16)  
R. Jackson O'Day (16)

##### Clergy

Jonathan E. Baker (16)  
David Heistand (16)  
Jonathan Whitney (12)

Conference Staff: Vicki L. Gordy-Stith, William E. Westbrook Jr.  
Eastern Pennsylvania Conference Chair: TBD  
Bishop Peggy A. Johnson  
Bishop Daniel Lunge

#### **F. VOLUNTEERS IN MISSION – VIM**

Chair: Karin G. Tunnell

##### Laywomen

Joy Gordy-Stith (12)  
Diane Olin-White (16)  
Monica Vickers (16)  
Judith Gupton Wiley (12)

##### Laymen

Creston Long (12)

##### Clergy

Carlos Reyes (16)  
Karin G. Tunnell

Ex-Officio:

Christian Service Team Representative: TBD  
Conference Staff: Vicki L. Gordy-Stith  
Disaster Relief Chair: D. Richard Walton Sr.  
HUB Coordinator at Christiana UMC: Lois Bowers

#### **G. CONFERENCE APPEALS**

Conference Appeals Coordinator: Amy D. Yarnall

### **III. LEADING**

#### **A. BOARD OF ORDAINED MINISTRY**

Chairs: Lester N. Justice, Megan Shitama Weston  
Vice Chairs: Peggy A. Briggs, Mark W. Farnell  
Secretary: Laura A. Martin  
Treasurer: Christina M. Blake  
Registrar: Karen M. Dize  
Candidacy Registrar: Mark W. Farnell  
Chair, Order of Elders: Bernadette M. Beckett  
Chair, Order of Deacons: Kymm Hockman  
Ex-Officio:  
Cabinet Representatives: Shirlyn Henry Brown, Rob B. Townsend



Director of Connectional Ministries: Vicki L. Gordy-Stith  
C.A.R.E. Team Representative: Alice J. Ervin

**DCOM Chairs:**

Dover: Steven R. LaMotte (16)  
Easton: Darlene M. Dixon (16)  
Salisbury: Julie Lewis (16)  
Wilmington: Hubert Jicha (16)

**Laity:**

Dover: Pat Dorey (12)  
Saundra Sutton (16)  
Easton: Jerry Thomas (08)  
Fannie Wright (12)  
Salisbury: Norman Conway (16)  
Vance Elbert (16)  
Wilmington: Harold Barker (12)  
Yvonne Jackson (12)

Order of Deacon: Kymm Hockman (16), Megan Shitama Weston (12)

Associate Member: John Hornberger (16)

Local Pastor: Kenneth Anderson (12), Larry Hanifee (16), Bernadette Wright (12)

**Order of Elder:**

Earle N. Baker (12)	Darlene M. Dixon (16)	William A. Ross (16)
Bernadette Beckett (08)	Karen M. Dize (08)	James E. Sipes (08)
Ronald Bell Sr. (12)	Mark W. Farnell (08)	Jerome E. Tilghman (12)
Christina M. Blake (08)	Benita Harris (12)	Ruth T. Tull (08)
Peggy M. Briggs (12)	Michael F. Hurley (08)	Eric Warner (16)
Lorraine Brown (16)	Hubert Jicha (16)	Lindsay M. Wessell (12)
Karen F. Bunnell (12)	Lester N. Justice (12)	Christina L. Whaley (12)
William Thomas Carter (08)	Steven R. LaMotte (16)	Carolyn Williams (12)
Rebecca L. Collison (12)	Julie Lewis (16)	
Elmer N. Davis (12)	Laura A. Martin (12)	

**B. C.A.R.E Team**

Chair: Alice Ervin

Laywomen

Marjorie Chappel  
Vickie Wilson

Laymen

James Kells

Clergy

Teresa Bernard  
Genevieve J. Brown  
Alice J. Ervin  
Michael Hurley  
Cheryl L. Jensen  
Nina Johnson-Wright  
Sharon O'Connor  
Jeanel D. Starling  
Andrew Turner

Director of Connectional Ministries: Vicki L. Gordy-Stith

**C. BOARD OF LAY MINISTRIES**

Conference Lay Leader: Yvonne Jackson (16)

Associate Conference Lay Leader: Denise M. Snyder (16)

Cabinet Representative: Joseph W. A. Archie III (16)

Director of Connectional Ministries: Vicki L. Gordy-Stith

Director of Lay Servant Ministries: Harold Barker (12)

United Methodist Men President: Allan E. Loomis Jr. (08)

United Methodist Women President: Deborah O'Neal (16)

District Lay Leaders:

Dover: Roslyn Harris (16)  
Easton: Carlene Phoenix (16)  
Salisbury: Richard Kellam (12)  
Wilmington: Karen Stigars Jones (16)

District Associate Lay Leaders:

Dover: TBD  
Easton: Richard Rosengren (16)  
Salisbury: Gene Cray (12)  
Wilmington: Marlene Wright (16)



Members at Large:

Dover District: Charles D. Adams (12), Kevin Chamberlain (12)

Easton District: TBD

Salisbury District: Thomas Hopkins (12)

Wilmington District: TBD

**D. UNITED METHODIST MEN**

President: Allan E. Loomis Jr. (08)

Vice President: Allen Streett (08)

Secretary: Charles D. Adams (08)

Interim Treasurer: Charles D. Adams (16)

Nominating/Training Chair: TBD

Prayer Advocate: William P. Paxton (08)

Program: James Turner (16)

By-Laws: Gene Cray (08)

At-Large: TBD

Scouting: David Carney

Charters & EMS, etc.: Joseph Sips

Pastor Coordinators: Joseph W. A. Archie III

District Presidents:

Dover: TBD

Easton: William P. Paxton

Salisbury: James Reid

Wilmington: Allen Streett

Conference Lay Leader: Yvonne Jackson

District Lay Leaders:

Dover: Roslyn Harris

Easton: Carlene Phoenix

Salisbury: Richard Kellam

Wilmington: Karen Stigars Jones

**E. UNITED METHODIST WOMEN**

President: Deborah O'Neal (16)

Secretary: Brenda Cornish (16)

Treasurer: Patricia Whitney

Mission Coordinator for Spiritual Growth: Ruth Higgins

Secretary of Program Resources: Robin Waters-Moore

Communications Coordinator: Eunice Roberts

Committee on Nominations:

Chair: Regina Nichols

Members:

Dover: TBD

Easton: TBD

Salisbury: Iris Shockley

Wilmington: TBD

District Presidents:

Dover: Michele Dryda

Easton: Emma Johnson

Salisbury: Faye Wilson

Wilmington: Angela Taylor

Mission u:

Dean: Regina Nichols

Assistant Dean: Francine Davis

Business Officer: Patricia Whitney

Registrar/Housing: Patricia Whitney

Northeastern Jurisdiction President: Denise M. Snyder

UMW National Office – Program Advisory Group: Inez Freeman

Ex-Officio:

Bishop Peggy A. Johnson

Conference Lay Leader: Yvonne Jackson



## **F. COMMITTEE ON CLERGY AND LAY LEADERSHIP**

Facilitator: Denise M. Snyder

### Laywomen

Yvonne Jackson (W) (12)  
Denise Palmer (E) (12)  
Kimberly Robbins (D) (12)  
Denise M. Snyder (D) (12)  
Diane Townsend-Brice (E) (12)

### Laymen

Paul Ford (16)  
Samuel Hayden (W) (12)  
Richard Rosengren (E) (12)  
Kevin Smith (S) (12)

### Clergy

Christine Bowden (D) (16)  
Lucille H. Nichols (S) (12)  
Leonard Palmer (E) (12)  
Elizabeth Smack (D) (12)  
Ervin Wallace Jr (S) (16)  
Phyllis L. Walton (S) (12)  
D. Richard Walton Sr. (D) (16)

Director of Connectional Ministries: Vicki L. Gordy-Stith  
Associate Conference Lay Leader: Denise M. Snyder (16)  
Conference Lay Leader: Yvonne Jackson (16)

## **G. CONGREGATIONAL DEVELOPMENT COOPERATION**

(Ministry agenda includes revitalization and building new faith communities)

President: Tonya Pritchett  
Vice President: Lester N. Justice  
Secretary: Gary Priddy  
Treasurer: William E. Westbrook Jr.

### Laywomen

Dawn Deckman (12)  
Laura Lassiter (12)  
Sandra Neal (12)  
Tonya Pritchett (12)  
Chelsea Spyes (16)

### Laymen

Mark Russo (12)

### Clergy

Kymm Hockman (16)  
Grant L. Johnson (12)  
Alan T. Jones (12)  
Gary Priddy (16)  
Phyllis L. Walton (12)  
C. Claudia Waters (12)  
Jonathan Whitney (16)

Ex-Officio:

Associate Conference Lay Leader: Denise M. Snyder  
Cabinet Representative: Joseph W. A. Archie III  
Coordinator of Hispanic/Latino Ministries: Carlos Reyes  
Director of Administrative Services: William E. Westbrook Jr.  
Director of Connectional Ministries: Vicki L. Gordy-Stith  
Director of Strengthening the Black Church: Lester N. Justice  
Vision Team Representatives: Bernadette M. Beckett, Steven R. LaMotte

## **H. STRENGTHENING THE BLACK CHURCH TASKFORCE**

Chair: Ardina Hamilton  
Vice Chair: TBD  
Secretary: TBD  
Treasurer: TBD

### Laywomen

Ardina C. Hamilton  
Darlene Webb

### Laymen

Robert Marx

### Clergy

Bernadette M. Beckett  
Cornelius Berry  
Genevieve J. Brown  
Elmer N. Davis  
Helen B. Lockwood  
Jeanel D. Starling  
D. Richard Walton

Cabinet Representatives: Shirlyn Henry Brown, Joseph W. A. Archie III  
Director of Connectional Ministries: Vicki L. Gordy-Stith  
Director of Strengthening the Black Church: Lester N. Justice  
Strengthening the Black Church for the 21<sup>st</sup> Century, National Member: TBD  
Ex-Officio NEJCAH: TBD



## I. CROSS RACIAL /CROSS CULTURAL COMMITTEE

Chair: Alice J. Ervin

### Laywomen

### Laymen

### Clergy

Anthony Arrington (16)  
Alice J. Ervin (16)  
Nancy Greenwell (16)  
Grant Johnson (16)  
Jacqueline Ford (16)  
Candy Miles (16)  
Shane Moran (16)  
Karen Mumford (16)  
Derrick Porter (16)  
Jewett M. Short (16)  
Vernette Dow White (16)  
Carolyn Williams (16)  
Amor Woolsey (16)

Cabinet Representatives: Joseph W. A. Archie III, Kyung Hee Sa  
Director of Connectional Ministries: Vicki L. Gordy-Stith  
Director of Strengthening the Black Church: Lester N. Justice

## IV. LOVING

### A. EVANGELISM AND OUTREACH

Chair: TBD

Vice Chair for Evangelism: TBD

Vice Chair for Outreach: Geneva Collins

### Laywomen

Debra Sherwood (12)

### Laymen

### Clergy

John Dunnack (16)  
Arthur L. De'souza George (16)  
Vaughan Hayden (16)  
Gary Priddy (12)

Director of Connectional Ministries: Vicki L. Gordy-Stith  
Health Ministries Representative: TBD  
United Methodist Men Representative: Charles Taylor  
United Methodist Women Representative: TBD

### B. HEALTH MINISTRIES

Co-Chair: TBD

Co-Chair: Mary Casson

### Laywomen

Judy Barkley (16)  
Mary Casson (08)  
Dottie Moyer (16)  
Ann Newswanger (12)  
Regina Nichols (16)  
Grace Norris (16)  
Gwen Rodney (16)

### Laymen

### Clergy

Karen Handy (16)  
Emanuel L. Johnson (12)  
D. Richard Walton Sr. (16)  
Amor Woolsey (16)

Deaconess: Nancy Franks

### C. SPIRITUAL FORMATION TEAM

Chair: Bonnie L. Shively (12)

### Laywomen

Marjorie Chappel (12)  
Lisa Hines (16)

### Laymen

Joshua Berry (16)

### Clergy

Dale Brown (16)  
Bethsheila Hunley (12)  
Michelle Rekitzke (12)  
Bonnie L. Shively (12)

Director of Connectional Ministries: Vicki L. Gordy-Stith



Representatives of Connectional Ministries:  
Camping and Retreat Ministries: Megan Shitama Weston

#### D. COUNCIL ON YOUTH MINISTRIES

CCYM Coordinator: Carl Samans

##### Laywomen

Alyssa Boltz  
Lydia Bradshaw  
Marisa Handley  
Emily Lawson  
Emma Macturk  
Courtney Parker  
Bethany Pasmore  
Taylor Price  
Natalie Reitzes  
Jheisy Rodriguez Torres  
Colleen Sullivan

##### Laymen

Isaiah Carter  
Mason Ferzetti  
Adam Hake  
Zachary Hitchens  
Christopher McCrae  
Donte Privott

##### Clergy

Karen Handy  
Eric Warner

##### Adult Advisors:

##### Laywomen

Ardina C. Hamilton  
Sarah Pasmore  
Tiffany Rucker

##### Laymen

Ex-Officio (without vote):

Camping and Retreat Ministries: Megan Shitama Weston  
Conference Representative: Janet Westbrook  
Director of Connectional Ministries: Vicki L. Gordy-Stith

#### V. VISION TEAM

Chair: Rudolph H. White Jr. (12)  
Secretary: TBD

##### Laywomen

Sheila Griffin (12)  
Ardina C. Hamilton (16)

##### Laymen

Kevin Green (12)  
Justen Hinkson (16)  
Allen Streett (12)

##### Clergy

Steven R. LaMotte  
Sally L. Stewart (12)  
Karín G. Tunnéll (12)  
Ervin Wallace Jr. (16)  
Rudolph H. White Jr. (12)

Advocacy Resource Team Representative: Mary H. Browne  
Board of Ordained Ministry Representatives: Lester Justice, Megan Shitama Weston  
Camping and Retreat Ministries: John K. Shitama  
Campus Ministries Representative: Bradley Schutt  
Communications Commission Representative: Richard W. Browne  
Conference Board of Higher Education and Campus Ministries Representative:  
Bernadette M. Beckett  
Conference Appeals Coordinator: Amy D. Yarnall  
Conference Secretary of Global Ministries/Volunteers in Mission: Karín G. Tunnéll  
Congregational Development Corporation Representative: Tonya Pritchett  
Connectional Ministries Representatives:  
Commission on Archives and History – Barratt's Chapel: Russell McCabe  
Conference Lay Leader: Yvonne Jackson  
Disaster Relief Representative: D. Richard Walton Sr.  
Evangelism and Outreach Team Representative: TBD  
Health Ministries Team Representative: TBD  
Interfaith Resource Center Representative: Sister Barbara Jean Brown  
Spiritual Formation Representative: Bonnie L. Shively  
Strengthening the Black Church Representative: Elmer Davis Jr.  
Ex-Officio (without vote):  
Resident Bishop:  
Peggy A. Johnson  
District Superintendents:



Joseph W. A. Archie III  
Shirlyn Henry Brown  
Rob B. Townsend  
Kyung Hee Sa

Conference Resource Center Team:

Communications Coordinator: Doug Lanter  
Director of Administrative Services: William E. Westbrook Jr.  
Director of Connectional Ministries: Vicki L. Gordy-Stith  
Director of Strengthening the Black Church: Lester N. Justice  
Coordinator of Hispanic/Latino Ministries: Carlos Reyes

## VI. ADMINISTRATIVE MINISTRIES

### A. ADMINISTRATIVE REVIEW COMMITTEE (Para. 636 The Book Of Discipline 2016)

Patti Ravilius  
Theodore E. Day  
Karen Jones  
Vanessa Stephens Lee, Chair  
William T. Sterling Jr.  
Alternate  
Thomas G. Edwards

### B. BOARD OF PENSIONS (Para. 639.2 The Book Of Discipline 2016)

Chair: Regina Nichols  
Secretary: Judy Pelham  
Director of Administrative Services: William E. Westbrook Jr.  
Director of Connectional Ministries: Vicki L. Gordy-Stith  
Cabinet Representative: Joseph W. A. Archie III

Laywomen

Donna Meagher (16)  
Regina Nichols (12)  
Judy Pelham (12)  
Carolyn Pinkett-Brooks (16)

Laymen

Tyrone Banks (12)  
Larry Josefowski (16)  
Lynn Witmer (16)

Clergy

Joseph Barth (16)  
David Bennett (16)  
Provey Powell Jr. (12)  
Carolyn Williams (12)

Ex-Officio (without vote):

BOOM Representatives: Lester N. Justice, Megan Shitama Weston

Ex-Officio (with vote):

Wespath as Wespath Board of Directors: Kevin G. Goodwin

### C. JOINT COMMITTEE ON INCAPACITY (Para. 652 The Book Of Discipline 2016)

Board of Ordained Ministry: Lester N. Justice, Megan Shitama Weston  
Board of Pensions: TBD  
Member at Large: Ruthann Simpson (12)  
Cabinet Representative: Rob B. Townsend  
Director of Connectional Ministries: Vicki L. Gordy-Stith

### D. COMMISSION ON EQUITABLE COMPENSATION (Para. 625.1 The Book Of Discipline 2016)

Co-Chair: Tom A. Pasmore  
Co-Chair: William E. Batson  
Secretary: Sally L. Stewart  
Grants Secretary: TBD  
District Superintendent: Shirlyn Henry Brown  
Director of Connectional Ministries: Vicki L. Gordy-Stith  
Director of Strengthening the Black Church: Lester N. Justice

Laywomen

Esselee Davis (12)

Laymen

John Bartsch (12)  
William E. Batson (12)  
Diallo Purnell (16)

Clergy

Anna M. Foster (12)  
Bethsheila Hunley (16)  
Tom A. Pasmore (16)  
Sally Stewart (16)



**E. BOARD OF TRUSTEES**

President: Candy Miles  
Secretary: Earle N. Baker  
Director of Administrative Services: William E. Westbrook Jr.  
Director of Connectional Ministries: Vicki L. Gordy-Stith  
Cabinet Representative: William E. Westbrook Jr.

Laywomen

Sonja Brown (12)  
Kathy English-Ratajack (16)

Laymen

Charles Emery (16)  
Richard Rosengren (16)  
Jack Vogt (16)

Clergy

Dale Brown (16)  
Richard E. Evans Jr. (16)  
Candy Miles (12)

**F. COUNCIL ON FINANCE AND ADMINISTRATION (Para. 612.2 The Book Of Discipline 2016)**

President: Lawrence Pelham  
Vice President: TBD  
Secretary: Lisa Hastings  
Treasurer: William E. Westbrook Jr.

Laywomen

Lisa Hastings (12)  
Alice Johnson (12)  
Eileen Parton (16)  
Sandy Simmons (16)

Laymen

Eddie Boyd (16)  
Warner (Bud) Clark (12)  
Allan Loomis (16)  
Ralph Todd (12)

Clergy

Marsha Carpenter (12)  
Jacqueline Ford (12)  
Tracy Mooney (16)  
Lawrence Pelham (12)  
Bernadette Wright (16)

Ex-Officio (without vote):

Cabinet Representative: Shirlyn Henry Brown  
Director of Administrative Services: William E. Westbrook Jr.  
Director of Connectional Ministries: Vicki L. Gordy-Stith

**G. CONFERENCE SESSIONS TEAM**

Resident Bishop: Peggy A. Johnson  
Director of Connectional Ministries: Vicki L. Gordy-Stith  
Secretary of the Conference: Jacqueline Ford  
Back Stage: D. Richard Walton Sr.  
BMCR Representative: Tonya Pritchett  
Board of Ordained Ministry: Lester N. Justice, Megan Shitama Weston  
Cabinet Representative: Shirlyn Henry Brown  
Communications Coordinator: Doug Lanter  
Communications Representative: Richard W. Browne  
Conference Lay Leader: Yvonne Jackson  
Associate Conference Lay Leader: Denise M. Snyder  
Conference United Methodist Men President: Allan E. Loomis Jr.  
Conference United Methodist Women President: Deborah O'Neal  
Dean of the Cabinet: Shirlyn Henry Brown  
Director of Administrative Services: William E. Westbrook Jr.  
Co-Ushers: Diaz Bonville, James Young  
Assistant Usher: Denise Snyder  
Monitoring Team Representative: Jennifer Kerby  
Worship Chair: J. Christopher Pennington  
Worship Vice Chair: Janice Humphrey  
Members at Large:

Laywomen

Valerie Bevins (12)  
Sarah Townsend (12)

Laymen

Clergy

Nancy Greenwell (16)  
David B. Humphrey (12)  
Janice Humphrey (12)  
Bethsheila Hunley (12)  
Jamar Jackson (12)  
Julie Lewis (12)  
Gary Meekins (16)  
J. Christopher Pennington (12)  
Markel Thomas (12)  
Eric Warner (16)



## H. PERSONNEL COMMITTEE

Chair: Charlotte A. Nichols

Vision Team Representatives: Steven R. LaMotte, Rudolph H. White Jr.

Council on Finance and Administration Representative: TBD

Board of Pensions Representative: TBD

Members at Large:

Yvonne Jackson (12)

Charlotte A. Nichols (12)

Yvonne D. Paxton (12)

Ex-Officio:

Cabinet Representative: Joseph W. A. Archie III

Dean of the Cabinet: Shirlyn Henry Brown

Director of Administrative Services: William E. Westbrook Jr.

Director of Connectional Ministries: Vicki L. Gordy-Stith

## I. CONFERENCE INVESTMENT TEAM

Chair: Ralph Todd

At Large Members elected by Annual Conference: Carolyn Humes (12), Ralph Todd (12)

Council on Finance and Administration: Lisa Hastings (16), Lawrence Pelham (16)

Board of Pensions: Kevin G. Goodwin (12), Regina Nichols (12)

Board of Trustees: TBD

Conference Treasurer: William E. Westbrook Jr.

Representatives from Agencies with Invested Funds:

Board of Ordained Ministry: Lester N. Justice, Megan Shitama Weston

Camping and Retreat Ministries: TBD

Commission on Archives and History: Russell McCabe

## J. JOURNAL

Conference Secretary: Jacqueline Ford

At Large: Christine Trott

Ex-Officio:

Director of Administrative Services: William E. Westbrook Jr.

Director of Connectional Ministries: Vicki L. Gordy-Stith

## K. EPISCOPACY COMMITTEE

Chair: Scott McDermott (EPA)

### Laywomen

Ruth Higgins (12)

Yvonne Jackson (12)

Carlene Phoenix (16)

### Laymen

Ivan Turner (16)

### Clergy

David Bennett (12)

Danese Collins (16)

Ashley Jones (12)

Scott McDermott (16)

General Conference Delegates: Kevin Goodwin, Derrick Porter

## L. COMMITTEE ON INVESTIGATION (Para. 2703.2 The Book Of Discipline 2016)

### Laity

Vance Elbert (12)

Dolores Finger-Wright (12)

Phillip Rekitzke (12)

### Clergy

David Bennett (12)

Glenn Catley (12)

Anna M. Foster (12)

Kymm Hockman (12)

Alternates:

Clergy: Alice J. Ervin, Boyd Etter, Carmella Evans

Laity: Patricia Sampson, Charles R. Dashiell Jr.

## VII. OTHER AFFILIATED BOARDS

### A. BOARD OF DIRECTORS – WESLEY FOUNDATION

#### a) Delaware State University

Board of Directors: Alice J. Ervin

Vice Chair: Anna De LaRosa

Treasurer: Delores Finger-Wright



University Community Representatives:

Fran Franklin  
Delores Finger-Wright  
Kayla Pierce  
Morgan Stinson  
Juliet Symart  
Jacob M. Macklin  
Pamela Adams, DSU Chaplain

Greater Community Representatives: Gretchen Gilchrist

United Methodist Church Representatives:

Delores Finger-Wright, Treasurer  
Rudolph H. White Jr., Advisor

Methodist Student Association President: Anna De LaRosa

Ex-Officio:

Board of Higher Education and Campus Ministry: Bradley Schutt  
Campus Minister: Rudolph H. White Jr.  
Director of Connectional Ministries: Vicki L. Gordy-Stith  
Dover District Superintendent: Kyung Hee Sa

**b) University of Maryland Eastern Shore**

Chair: TBD

Doris Campbell  
Larita Huges  
Jamar Jackson  
Monique Potter Tirado  
Ayanna Tilghman  
J. Thomas Tilghman  
Patricia Tilghman

Ex-Officio:

Campus Minister: Bernadette M. Beckett  
Salisbury District Superintendent: Rob B. Townsend  
Student: Tiffany Swanson

**c) University of Delaware**

Chair: Karen DeMonte

Vice Chair: Rick Sullivan

Treasurer: Allan E. Loomis Jr.

Secretary: Jaynell Stoneman

Christopher Burket  
Roy Collins  
Karen DeMonte  
Brian Merritt  
Ruth Oatman  
Matt Stauffer  
Jaynell Stoneman  
Vicki Timmons  
Mark Werrell

Student President: Kathryn Heim

Student Vice President: Brad Schmidinger

Student Devo Chair: Connor Pitman

Student Mission Chair: Blake Schmidt

Student Event Chair: Ray Willis

Ex-Officio:

Board of Higher Education and Campus Ministry: Bradley Schutt  
Executive Director/Campus Pastor: Ward Mesick  
Senior Pastor of Newark UM Church: Christina M. Blake  
Wilmington District Superintendent: Joseph W. A. Archie III

**B. BOARD OF CHILD CARE**

President/CEO: Laurie Anne Spagnola

Chair: Robert F. Kelly

Vice Chair: Kevin Gralley

Secretary: Terrinieka Williams Powell

Treasurer: Ross Darrow

Emeritus: Richard D. Adams, Arthur R. Ransom Jr.



Laywomen

Crystal Barnhouser-Fridy  
Amy Mathis  
Rosalind Pinkney  
Terrinika Williams Powell

Laymen

Tim Books  
Ross Darrow  
Guy Everhart  
Gregory Gaskins  
Kevin Gralley  
Robert F. Kelly  
Robert Kimmons  
C. Michael Pfeifer Jr.  
Nat Wood

Clergy

Jerry Lowans  
John K. Shitama

Ex-Officio:

Suzanne Everhart, Auxiliary President  
Bishop Peggy A. Johnson, Peninsula-Delaware Conference  
Amor Woolsey, Bishop Johnson's Representative  
Bishop LaTrelle Easterling, Baltimore-Washington Episcopal Area  
Tony Love, Bishop Easterling's Representative  
Shirlyn Henry Brown, Cabinet Representative

**C. BOARD OF TRUSTEES – WESLEY COLLEGE**

Chair: William J. Strickland

Vice Chair: William H. Willis Jr.

Secretary: D. Wayne Holden

Ex-Officio:

Robert. E. Clark II, President of the College  
Kyung Hee Sa, Dover District Superintendent

College Council: Molly DiBianca

**Class of 2018**

Laywomen

Laymen

Clergy

Scott R. Brown  
Robert V. A. Harra Jr.  
D. Wayne Holden  
Alan B. Levin

Tom A. Pasmore

**Class of 2019**

Laywomen

Laymen

Clergy

Kevin M. Baird  
William Bazzelle  
Charles R. Dashiell Jr.  
Larry J. Mercardante  
George V. Moore  
Charles H. Toliver IV  
Harry D. Willis

Vicki L. Gordy-Stith  
W. LeRoy Jones

**Class of 2020**

Laywomen

Laymen

Clergy

William J. Strickland

**Class of 2021**

Laywomen

Laymen

Clergy

Stephanie Smith Christiano

David V. Blaeuer  
Charles L. Burton  
Timothy J. Constantine  
Donald L. Masten  
William H. Willis Jr.  
Matthew T. Sellitto

Boyd B. Etter  
Charlotte A. Nichols

Trustee Emeritus:

Thomas W. Burn Jr.  
Ann Burton  
James T. Seymour  
Bishop Peter D. Weaver



**D. BOARD OF DIRECTORS – MID-ATLANTIC UNITED METHODIST FOUNDATION, INC.**

President: Thomas Black (PDC)  
Vice President: Karin Walker (B/W), Russ Campbell (EPA)  
Secretary: Tammy Bowman (EPA)  
Interim Treasurer: James Brown (EPA)  
Assistant Treasurers: Paul Eichelberger (B/W), William E. Westbrook Jr. (PDC)  
Resource and Advisory:  
Jack Brooks, Executive Director  
Robert B. Shoemaker Jr., Legal Council

**Class of 2019**

<u>Laywomen</u> Marsha Johnson (PDC) Barbara Rutt (PDC)	<u>Laymen</u> Thomas Black (PDC) Paul Eichelberger (B/W)	<u>Clergy</u>
---	--	---------------

**Class of 2020**

<u>Laywomen</u> Lola Sergeant (EPA)	<u>Laymen</u> James Brown (EPA) Clarence White (B/W)	<u>Clergy</u> Kent Kroehler (PDC)
--	--	--------------------------------------

**Class of 2021**

<u>Laywomen</u>	<u>Laymen</u> Barry Crozier (PDC) George Monk (B/W) Jamie Waldren (B/W)	<u>Clergy</u> Joe Tyson (EPA) Karin Walker (B/W)
-----------------	--	--

**Class of 2022**

<u>Laywomen</u> Tammy Bowman (EPA) Kristin Schol (B/W)	<u>Laymen</u> Russ Campbell (EPA) William Westbrook (PDC)	<u>Clergy</u>
--	---	---------------

**E. THE CHRISTIAN COUNCIL OF DELAWARE AND MARYLAND'S EASTERN SHORE – GOVERNING COUNCIL**

Bishop Peggy A. Johnson, Philadelphia Episcopal Area

**VIII. DISTRICT LEADERSHIP**

**A. DISTRICT COMMITTEES ON ORDAINED MINISTRY (Para. 666 The Book of Discipline 2016)**

**Dover District**

Kyung Hee Sa, Superintendent

Clergy

Marjorie Belmont-Burns (16)  
Peggy M. Briggs (08), Vice Chair  
Steven R. LaMotte (12), Chair  
Tom A. Pasmore (16), Registrar  
Maleia Rust (16)  
Karin Tunnell (16)  
Rudolph H. White Jr. (12)

Laity

Sina Callaway (16)  
Raquel Farmer (16)  
Lloyd Webb (16)

**Easton District**

Shirlyn Henry Brown, Superintendent

Clergy

Robyn Brown (16)  
Darlene M. Dixon (12), Chair  
Karen M. Dize (04)  
Daniel Gedmen (12), Registrar  
Karen Handy (16)  
Yvonne D. Paxton (12), Vice Chair  
William A. Ross Sr. (12)  
E. Martin Wiley (12)

Laity

Tyrone Banks (16)  
Jennifer Christy (16)  
Jody Coursey (16)  
Carlene Phoenix (16)  
Tina Trice (16)



**Salisbury District**

Rob B. Townsend, Superintendent

Clergy

Joseph Barth (16)  
Bernadette M. Beckett (12)  
Ronald Bell Sr. (08)  
David Bennett (16)  
Sally Dolch (16)  
Julie Lewis (12), Chair  
Lawrence H. Purnell Sr. (12)  
James W. Riley Jr. (12)  
Alexinia Seldon (16)  
Phyllis Walton (12)

Laity

Vance Elbert (12)  
Eloise Henry-Gordy (12), CLM Coordinator  
David Herr (16)  
Janet Hood (12), Registrar  
Eugene Nichols (16)

**Wilmington District**

Joseph W. A. Archie III, Superintendent

Clergy

Mary H. Browne (12), Registrar  
Anna L. Cottom (12)  
Vaughan Hayden (16)  
Hubert F. Jicha III (12), Chair  
Grant Johnson (16)  
Alan Jones (16)  
Laura A. Martin (16)

Laity

Darlean Ashley (12)  
Brent Burdge (16)  
Yvonne Jackson (12), Conference Lay Leader

**B. DISTRICT COMMITTEES ON THE SUPERINTENDENCY (Para. 669 The Book of Discipline 2016)**

**Dover District**

Kyung Hee Sa, Superintendent

Clergy

Marjorie Belmont-Burns (16)  
David Hill (16), Chair  
Charlotte A. Nichols (16)  
Rudolph H. White Jr. (16)

Laity

John Bartsch (16)  
Renea Bowe (16)  
Roslyn Harris (16), District Lay Leader  
Karen Lessey (16)  
Fonda Meekins (16)  
Abel Rosales (16)

**Easton District**

Shirlyn Henry Brown, Superintendent

Clergy

John Allen (16)  
Vanessa Stephens Lee (16)  
Joseph Smith (12)  
E. Martin Wiley (16)  
Amor Woolsey (16)  
Bernadette Wright (16), Chair

Laity

Mattie Fountain (08)  
Emma Johnson (16)  
Michelle Nichols (16)  
Linda Parsons (16)  
William Paxton (16)  
Fred Petze (16)  
Carlene Phoenix (16), District Lay Leader

**Salisbury District**

Rob B. Townsend, Superintendent

Clergy

Joseph Barth (16)  
David Bennett (16)  
Carroll Fields (08)  
Patricia Frick (16)  
William Green (12)  
Julie Lewis (16)

Laity

Gayle Carey (12)  
Gene Cray (12), District Assoc. Lay Leader  
Richard Kellam (12), District Lay Leader  
James Reid (12), UMM President  
Betty Stewart (08)  
Faye Wilson (16), UMW President



**Wilmington District**

Joseph W. A. Archie III, Superintendent

Clergy

Karen Jones (16)  
Paul A. Owens (08), Chair

Laity

Yvonne Jackson (16), Conference Lay Leader  
Karen Stigars Jones (16), District Lay Leader  
Allen Streett (08)  
Darlene Webb (12)

**C. DISTRICT COMMITTEES ON CHURCH LOCATION AND BUILDING (Para. 2519 The Book of Discipline 2016)**

**Dover District**

Kyung Hee Sa, Superintendent

Clergy

Rebecca Collison (16), Chair  
Bill Nack (16)  
Bruce A. Rogers (12), Vice Chair  
Lindsay Wessell (16)

Laity

Renea Bowe (16)  
Richard O'Neal (16)  
Patricia Vogt (08)

**Easton District**

Shirlyn Henry Brown, Superintendent

Clergy

David E. Kelley (12)  
Vernetter Pinder (12)  
Bonnie L. Shively (16)  
Jerome Tilghman (16)  
William T. Wallace Sr. (16)

Laity

Douglas Collison (16)  
E. P. Cronshaw (16)  
Brenda Gaines (16)  
Allen Johnson (16)  
Ruth Higgins (16)  
Patricia Sampson (08)

**Salisbury District**

Rob B. Townsend, Superintendent

Clergy

Boyd Etter (12), Chair  
Charles Jacobson (16)  
Julie Lewis (12)

Laity

Rudolph Carter (12)  
Frederick Grant Sr. (12)  
David Herr (16)  
Janet Hood (08)  
Diallo Purnell (16)  
Oliver Waters (12)  
Deborah Winder (08), Secretary

**Wilmington District**

Joseph W. A. Archie III, Superintendent

Clergy

Thomas G. Edwards (12)  
Paul A. Owens (12)  
Lawrence Pelham (04), Chair

Laity

Karen Anderson (12)  
Murray Drummond (12)  
Kenneth Knapp (12)

**D. DISTRICT BOARDS OF LAY MINISTRY (Para. 667 The Book of Discipline 2016)**

**Dover District**

Kyung Hee Sa, Superintendent

Laywomen

Michelle Dryda (16)  
Roslyn Harris (08), District Lay Leader  
Jacquela Horsey (16)  
Kimberly Robbins (12)  
Joy Stephenson (16)

Laymen

Kevin Chamberlain (16)  
Charles Adams (16)  
Ernest Gaudioso (16), Director Lay  
Servant Ministries



### Easton District

Shirlyn Henry Brown, Superintendent

#### Laywomen

Mattie Fountain (16), Member at Large  
Clara Franks (16)  
Maschelle Hines (16)  
Emma Johnson (16), UMW President  
Patricia Lake (16)  
Geraldine Pauls (16)  
Carlene Phoenix (12), District Lay Leader  
Diane Townsend-Brice (16)

#### Laymen

Jody Coursey (12)  
Charles Johnson (12)  
Eugene Nichols (16)  
William Paxton (12), UMM President  
Richard Rosengren (16), District Assoc. Lay Leader  
James Turner (16)

### Salisbury District

Rob B. Townsend, Superintendent

#### Laywomen

Teola Brittingham (12)  
Phyllis Hardy (12)  
Joyce Lecates (08)  
Ellen Lowe (16)  
Arlene Page (16)  
Faye Wilson (16), UMW President

#### Laymen

Gene Cray (12), District Assoc. Lay Leader  
Frederick Grant Sr. (16)  
Richard Kellam (12), District Lay Leader  
Diallo Purnell (12)  
James Reid (12), UMM President  
Kevin Smith (12)

### Wilmington District

Joseph W. A. Archie III, Superintendent

#### Laywomen

Darlean Ashley (12), Member at Large  
Doris Murray (12)  
Eileen Parton (12), Treasurer  
Karen Stigars Jones (16), Chair  
Angela Taylor (16), UMW President  
Marlene Wright (12)

#### Laymen

Allen Streett (08), UMM President  
Ivan Turner Jr. (16), Director Lay Academy and Registrar



**C. LAITY SERVING THE PENINSULA-DELAWARE CONFERENCE  
ON CLERGY & LAY LEADERSHIP TEAMS**

Adams, Charles; 12 N Nace Ln, Dover DE 19901; (302) 697-2497; (3C, 3D, 8D)  
Anderson, Karen; 1 Hillary Cir, New Castle DE 19720; (302) 836-1245; (302) 479-1025; (8C)  
Ashley, E Darlean; 3 Airdire Dr, Bear DE 19701; (302) 836-9940; (8A, 8D)

Baker, Donna; 1980 Odessa Circle, The Villages FL 32162; (2F)  
Banks, Tyrone; 102 Canvasback Way, Cambridge MD 21613; (410) 228-7774; (6B, 8A)  
Barker, Harold; 2 Crippen Dr, New Castle DE 19720; (302) 584-4510; (3A, 3C)  
Barkley, Judy; 1402 Flamingo Dr, Salisbury MD 21801; (410) 749-3474; (4B)  
Bartsch, John; 721 S Halsey Rd, Dover DE 19901; (302) 678-2656; (6D, 8B)  
Batson, William; PO Box 218, Hurlock MD 21643; (410) 754-8630; (6D)  
Beaty, Lynn; 496 Greenwood Dr, Wilmington DE 19808; (302) 994-3396; (1B)  
Bevins, Valerie; 2333 Worcester Hwy, Pocomoke City MD 21851; (410) 957-3379; (410) 623-2385; (6G)  
Bowe, Renea; 19469 Hummingbird Rd, Ellendale DE 19941-2502; (302) 422-3154; (302) 934-2126; (8C, 8B)  
Bowers, Lois; 34 Raphael Rd, Smyrna DE 19977; (302) 659-2910; (2G)  
Boyd Jr., Eddie; 1015 N Delano Ave, Salisbury MD 21801; (410) 543-1277; (6F)  
Brittingham, Teola; 512 Flower St, Berlin MD 21811; (410) 641-0850; (8D)  
Brown, Renea; 212 Pebble Valley Dr, Dover DE 19904; (302) 739-4748; (6E)  
Browne, Richard; 1406 Belvoir Cr, Wilmington DE 19803; (302) 764-0745; (1C, 5, 6G)  
Burdge, Brent; 1 Birch Knoll Rd, Wilmington DE 19810; (302) 529-9261; (8A)

Calentine, Raggatha; 33164 Lighthouse Rd, Selbyville DE 19975; (302) 436-2492; (2C, 2D)  
Callaway-Rosales, Sina; 7274 Todds' Wharf Rd, Preston MD 21655; (410) 479-3205; (8A)  
Carey, Gayle; 5826 Homestead St, Salisbury MD 21801; (410) 860-0889; (8B)  
Carney, David; 2 Glendale, Newark DE 19702; (302) 834-3756; (3D)  
Carney, Penny; 223 Katherine Dr, Dover DE 19901; (302) 734-7177; (1D)  
Carter, Rudolph; 6221 Westbrooke Drive, Salisbury MD 21801; (410) 422-4681; (8C)  
Casson, Mary; 39 Hidden Valley Dr, Dover DE 19904; (302) 674-0708; (4B)  
Chamberlain, Kevin; 4701-D Summer Brook Way, Milford DE 19963; (302) 422-8111; (3C, 8D)  
Chappel, Marjorie; PO Box 33, Smyrna DE 19977; (302) 653-2902; (3B, 4C)  
Cheezum, Eric; 3821 Payne Rd, Preston MD 21655; (410) 673-7661; (1D)  
Christy, Jennifer; 10606 Milbrook Dr, Chestertown MD 21620; (410) 810-0110; (2E, 8A)  
Clark, Warner; 27705 Crozet Dr, Milton DE 19968; (302) 684-5075; (302) 227-2501; (6F)  
Collins, Geneva; 413 Decatur Ave, Salisbury MD 21804; (410) 742-6225; (4A)  
Collison, Doug; 7140 Solitude Rd, St Michaels MD 21663; (410) 745-5318; (410) 822-3900; (8C)  
Conway, Del Norman; 1312 Whittier Drive, Salisbury MD 21801; (3A)  
Coursey, Jody; 7202 Frances St, Easton MD 21601; (410) 924-9509; (8A, 8D)  
Covert, Doug; 219 Spring Meadow Dr, Smyrna DE 19977; (302) 653-1211; (1A)  
Cray, Gene; 25321 Ocean Gateway, Mardela Springs MD 21837; (410) 742-7398; (3C, 8B, 8D)  
Cronshaw, E P; PO Box 95, Chestertown MD 21620; (410) 758-0530; (8C)

Dashley, Charles; 1320 Sudlersville Rd, Sudlersville MD 21668; (410) 758-9939; (6L)  
Davis, Esselee; 528 Whispering Trail, Middletown DE 19709; (302) 449-2675; (6D)  
Deckman, Dawn; 937 Ebenezer Church Rd, Rising Sun MD 21911; (410) 658-9030; (410) 658-6800; (3G)  
Donaway, Deborah; Salisbury Urban Ministries, 326 Barclay St, Salisbury MD 21804; (410) 749-1563; (2A)  
Dorey, Patricia; 24609 Sheep Pen Rd, Millsboro DE 19966; (302) 934-6962; (302) 855-1698; (3A)  
Drummond, Murray; 242 Ratledge Rd, Townsend DE 19734; (302) 378-9638; (8C)  
Dryda, Michele; 429 Deer Track Ln, Dover DE 19904; (302) 734-2911; (302) 678-9626; (8D, 3E)  
Duffin, Barbara; 1317 Barratt's Chapel Rd, Felton DE 19943; (302) 335-1133; (1D)

Elbert, Vance; 1014 S Delano Ave, Salisbury MD 21801; (410) 742-3207; (3A, 6L, 8A)  
Emery, Charles; PO Box 202, Mardela Springs MD 21837; (410) 658-6863; (302) 369-5420; (6E)  
English-Ratajack, Kathy; 467 Nicole Court, Smyrna DE 19977; (302) 653-4133; (6E)

Farmer, Raquel; 15 South Drive, Wyoming DE 19934; (302) 747-3826; (8A)  
Finger-Wright, Dolores; 27 Heritage Rd, Dover DE 19904; (302) 674-5174; (6L)  
Ford, Paul; 130 Berry Dr, Wilmington DE 19808; (302) 266-8177; (3F)  
Forwood, Scott; PO Box 719, Greenwood DE 19950; (302) 335-3328; (3B)  
Fountain, Mattie; PO Box 633, St Michaels MD 21663; (410) 745-2182; (8B, 8D)  
Franks, Clara; 7166 Lauren Lane, Apt 502, Easton MD 21601; (443) 385-0521; (8D)  
Franks, Nancy; 1940 Mitten St, Dover DE 19901; (302) 697-8438; (4B)  
Freeman, Inez; 100 Trusty Street, PO Box 924, St Michaels MD 21663; (410) 745-3357; (3E)

Gabel, Medard; 1304 N. Rodney St, Wilmington DE 19806; (302) 659-2721; (2A)



**C. LAITY SERVING THE PENINSULA-DELAWARE CONFERENCE  
ON CLERGY & LAY LEADERSHIP TEAMS**

Gaines, Brenda; 105 Glenwood Ave, Easton MD 21601; (410) 763-9165; (8C)  
Gaines, John; PO Box 77, 2771 McKee Rd, Cheswold DE 19936; (302) 734-8991; (2D)  
Gates, Michelle; (1C)  
Gaudioso, Ernest; PO Box 232, Georgetown DE 19947; (8D)  
Goodwin, Kevin; 440 Haystack Dr, Newark DE 19711; (302) 453-1169; (2A, 6B, 6I)  
Gordy-Stith, Joy; 230 Marble Ct., Camden DE 19934; (302) 678-9626; (1B, 2G)  
Grant, Frederick; 6712 Apache Dr, Snow Hill MD 21863; (410) 632-3616; (8C, 8D)  
Green, Kevin; 17 Karens Way, Bear DE 19701; (302) 836-8266; (5)  
Griffin, Sheila; 340 United Way, Apt A-4, Dover DE 19901; (302) 724-5907; (302) 672-1771; (5)

Hall, Bonnie; 26973 William Street Rd, Millsboro DE 19966; (302) 934-9830; (2D)  
Hamilton, Ardina; 1103 Cypress Court, Denton MD 21629; (2A, 3H, 4D, 5)  
Hardy, Phyllis; PO Box 44, Nanticoke MD 21840; (410) 742-1575; (410) 219-9118; (8D)  
Harris, Roslyn; 22939 Slaughter Neck Rd, Lincoln DE 19960; (302) 265-2365; (3C, 3D, 8B, 8D)  
Hastings, Lisa; 2438 Big Wood Rd, Smyrna DE 19977; (6F, 6I)  
Henry-Gordy, Eloise; 225 Branch St, Berlin MD 21811; (8A)  
Hewitt, Emily; 213 Garnet St, Carneys Point NJ 08069-0202; (856) 299-4068; (856) 935-7510 ext8527; (2F)  
Hewitt, Wesley; 213 Garnet St, Carneys Point NJ 08069; (410) 275-8573; (856) 299-4068; (2F)  
Higgins, Ruth; 5501 Drummer Dr, Preston MD 21655; (410) 673-2048; (3E, 6K, 8C)  
Hines, Lisa; 5641 Belle Aire Rd, East New Market MD 21631; (410) 463-1511; (4C)  
Hines, Maschell; PO Box 233, Hurlock MD 21643; (410) 476-4588; (410) 763-8683; (8D)  
Hinkson, Justen; (5)  
Holmes, Doug; 1301 Bennett Point Rd, Queenstown MD 21658; (410) 827-7565; (2F)  
Holmes, Lila; 1301 Bennett Point Rd, Queenstown MD 21658; (410) 827-7565; (2F)  
Hood, Janet; 1765 Dividing Creek Rd, Pocomoke City MD 21851; (410) 957-0960; (8A, 8C)  
Hopkins, Tom; 924 Loch Raven Rd, Salisbury MD 21804; (410) 749-1803; (3C)  
Horsey, Jacquela; 26749 Shore Highway, Denton MD 21629; (8D)  
Humes, Carolyn; 102 Lakelawn Dr, Milford DE 19963; (302) 422-8620; (6I)

Ingalls, Judy; 818 Causez Ave, Claymont DE 19703; (302) 798-2958; (302) 428-2488; (2F)

Jackson, Shirley; 702 Rigby Ave, Cambridge MD 21613; (410) 228-5499; (1D)  
Jackson, Yvonne; 702 W 39th St, Wilmington DE 19802; (302) 764-2928; (3A, 3C, 3D, 3E, 3F, 5, 6G, 6H, 6K, 8A, 8B)  
Johnson, Alice; PO Box 157, 302 Middle St, Millington MD 21651; (410) 928-3288; (6F)  
Johnson, Allen; 5676 Johnsontown Rd, Chestertown MD 21620; (410) 778-4092; (8C)  
Johnson, Anthony; 190 E. Fairways Circle, Smyrna DE 19977; (302) 376-0283; (1D)  
Johnson, Charles; PO Box 157, Millington MD 21651; (410) 928-3288; (8D)  
Johnson, Emma; 7035 Williamsburg Church Rd, Hurlock MD 21643; (410) 943-3079; (3E, 8B, 8D)  
Johnson, Grover; 595 W Evens Rd, Viola DE 19979; (302) 284-3929; (1D)  
Josefowski, Larry; 306 Masters Lane, Magnolia DE 19962; (302) 697-6210; (6B)  
Jump, Jane; 356 Hickory Point Rd, Pocomoke City MD 21851; (410) 957-6655; (1A)  
Jump, Mike; 356 Hickory Point Rd, Pocomoke City MD 21851; (410) 957-6655; (1A)

Keefer, Susie; 53 Cape Henlopen Dr Unit 102, Lewes DE 19958; (814) 673-4148; (2F)  
Kelchner, Jeff; PO Box 322, Bishopville MD 21813; (410) 352-5065; (3B)  
Kellam, Richard; 103 Columbia Ave, Crisfield MD 21817; (3C, 3D, 8B, 8D)  
Kells, James; 24874 Magnolia Circle, Millsboro DE 19966; (570) 239-0365; (3B)  
Knapp, Kenneth; 511 N Ramunno Dr, Middletown DE 19709-3047; (302) 449-1801; (8C)

Lake, Patricia; 6206 Shiloh Church Rd, Apt 106, Hurlock MD 21643; (8D)  
Lanter, Doug; 139 N State St, Dover DE 19901; (302) 674-2626; (302) 674-2626; (1C, 5, 6G)  
Lassiter, Laura; 84 Nottingham Ln, Ocean Pines MD 21811; (410) 208-0141; (3G)  
LeCates, Joyce; 119 Staton St, Fruitland MD 21826; (410) 749-9204; (8D)  
Lessey, Karen; 15357 Coastal Hwy, Milton DE 19968; (302) 934-1795; (8B)  
Long, Creston; 1005 Mayfield Ave, Salisbury MD 21801; (410) 860-6856; (2G)  
Loomis Jr., Allan; 159 Middlecroft Rd., Elkton MD 21921; (410) 398-3531; (410) 287-5277; (3C, 3D, 6F, 6G)  
Lowe, Ellen; 8920 Bacons Road, Delmar DE 19940; (302) 875-5758; (8D)

Marx, Robert; 14800 Sadie Lane, Laurel DE 19956; (302) 875-0182; (3H)  
McCabe, Russell; 18016 Gravel Hill Rd, Milton DE 19968; (302) 684-0255; (1D, 5, 6I)  
McNatt, Bonita; (2D)  
Meagher, Donna; 800 Kearny Ct, Salisbury MD 21804; (410) 742-6974; (6B)



**C. LAITY SERVING THE PENINSULA-DELAWARE CONFERENCE  
ON CLERGY & LAY LEADERSHIP TEAMS**

Meekins, Fonda; 41 Church St, Bridgeville DE 19933; (302) 337-7607; (8B)  
Mesick, Ward; 341 W Commerce St, Smyrna DE 19977; (302) 653-5800; (1B)  
Mitchell, Samuel; 6915 Robin Dr, Seaford DE 19973; (302) 422-6019; (1B)  
Moyer, Dorothy; 487 Osbourne Lane, Dover DE 19904; (302) 734-2054; (4B)  
Murray, Doris; 3 S Chestnut Dr, Elkton MD 21921; (410) 398-0374; (8D)

Neal, Sandra; 17502 Shady Rd, Lewes DE 19958; (302) 645-7173; (3G)  
Newswanger, Ann; 241 Patience Way, Middletown DE 19709; (302) 378-8981; (4B)  
Nichols, Eugene; 10414 Dinges Road, Berlin MD 21811; (410) 641-9826; (410) 289-4444; (8A, 8D)  
Nichols, Michelle; 6315 Arrowhead Dr, Hurlock MD 21643; (410) 943-8749; (8B)  
Nichols, Regina; PO Box 307, Hurlock MD 21643; (301) 633-0811; (301) 683-3763; (3E, 4B, 6B, 6I)

O'Day, R Jackson; 39821 Dukes Rd, Bethany Beach DE 19930; (302) 539-9253; (2F)  
O'Neal, Deborah; 36339 Parker Rd, Frankford DE 19945; (302) 436-4507; (2A, 3C, 3E, 6G)  
O'Neal, Richard; 36339 Parker Road, Frankford DE 19945; (302) 436-4507; (8C)  
Obenshain, Doris; PO Box 577, Cecilton MD 21913; (410) 275-8094; (302) 448-1450; (2F)  
Onwu, Jackie; 120 Sweetgum Dr., Dover DE 19901; (302) 734-4232; (2F)

Page, Arlene; 10830 Piney Island Dr, Bishopville MD 21813; (410) 352-3749; (8D)  
Palmer, Denise; 29544 Golton Dr, Easton MD 21601; (410) 822-4945; (3F)  
Parsons, Linda; 1134 Lupine Lane, Denton MD 21629; (410) 479-2445; (8B)  
Parson, Eileen; 431 Old Forge Rd Apt 201, New Castle DE 19720; (302) 326-1107; (6F, 8D)  
Pasmore, Sarah; 446 Kings Hwy, Milford DE 19963; (302) 652-6168; (4D)  
Pauls, Geraldine; 23330 Amiret Rd, PO Box 157, Chestertown MD 21620; (410) 708-4135; (8D)  
Paxton, William; 204 Maplewood Lane, Galena MD 21635; (410) 648-5025; (3D, 8B, 8D)  
Pelham, Judy; 10 N Colts Neck Way, Hockessin DE 19707; (302) 983-2305; (6B)  
Petze, Fred; 7870 Dover Neck Road, Easton MD 21601; (410) 820-7259; (8B)  
Phoenix, Carlene; 108 N Park St, Easton MD 21601; (410) 822-9045; (410) 822-5358; (3C, 3D, 6K, 8A, 8B, 8D)  
Pinkett-Brooks, Carolyn; PO Box 164, Chester MD 21619; (410) 643-8176; (6B)  
Pritchett, Tonya; 29245 Murrays Ln, Trappe MD 21673; (410) 476-3042; (410) 820-4309; (3G, 5, 6G)  
Purnell, Diallo; PO Box 692, Berlin MD 21811; (410) 208-8093; (6D, 8C, 8D)

Reid, James; 313 Park Ave, Salisbury MD 21801; (410) 749-6775; (410) 749-8163; (3D, 8B, 8D)  
Rekitzke, Phil; 415 N Phillips, Seaford DE 19973; (302) 628-0299; (6L)  
Robbins, Kimberly; 27893 Layton Davis Rd, Millsboro DE 19966; (3F, 8D)  
Roberts, Eunice; 4839 Old Trappe Rd, Trappe MD 21673; (410) 476-3282; (410) 822-0330; (3E)  
Rodney, Gwen; PO Box 115, Chestertown MD 21620; (410) 778-1720; (4B)  
Rosales Jr., Abel; 7274 Todd's Wharf Road, Preston MD 21655; (410) 479-3205; (8B)  
Rosengren, Richard; 667 Slaughter Station Rd, Hartly DE 19953; (302) 492-3462; (3C, 3F, 6E, 8D)  
Russo, Mark; 29 Lyric Dr, Newark DE 19702; (302) 834-3426; (3G)

Samans, Carl; PO Box 516, Cecilton MD 21913-0516; (410) 275-0090; (1C, 4D, 6G)  
Sampson, Patricia; PO Box 1401, Salisbury MD 21802; (410) 543-9076; (410) 651-7772; (6L, 8C)  
Secrest, Shirley; 7814 Broadleaf Drive, Parsonsburg MD 21849; (410) 543-1303; (1A)  
Sherwood, Debra; 211 Market St, Bridgeville DE 1128-19933; (302) 337-8427; (1C, 4A)  
Shockley, Iris; 7762 Stanton Ave, Salisbury MD 21801; (410) 742-0017; (3E)  
Simmons, Sandy; PO Box 325, Greensboro MD 21639; (410) 482-6271; (302) 739-5458; (6F)  
Sipos, Joseph; 217 Marina Dr, Lewes DE 19958; (302) 645-1310; (3D)  
Smith, Jessie; 7971 Bowlend Rd, Pocomoke City MD 21851; (410) 957-3320; (1D)  
Smith, Kevin; 36035 Blacksmith Rd, Pittsville MD 21850; (410) 835-3388; (3F, 8D)  
Snyder, Denise; 25382 South Oak Drive, Millsboro DE 19966; (302) 934-8655; (302) 934-3222; (2A, 3C, 3E, 3F, 3G, 6G)

Stephenson, Joy; 401 Bradford St, Seaford DE 19973; (302) 629-2786; (8D)  
Stevens, Carol; 5303 Christiana Meadows, Bear DE 19701; (443) 794-6499; (2A)  
Stewart, Betty; 1106 Pine St, Delmar MD 21875; (443) 359-3218; (8B)  
Stewart, George; 4852 Goose Creek Dr, Salisbury MD 21804; (410) 651-9011; (410) 546-1146; (1B)  
Stigars Jones, Karen; 3983 Dupont Pkwy, Townsend DE 19734; (302) 378-0384; (3C, 3D, 8B, 8D)  
Streett, Allen; 8 Greenbridge Dr, Newark DE 19713; (302) 731-8199; (3D, 5, 8B, 8D)  
Summers, Tom; 155 Fieldbrook Lane, Magnolia DE 19962; (302) 698-1311; (1D)  
Sutton, Sandra; 28 Stoney Dr, Dover DE 19904; (302) 734-8387; (3A)

Taylor, Angela; PO Box 11543, Wilmington DE 19805; (3E, 8D)  
Taylor, Charles; 245 Greenville Road, Harrington DE 19952-9543; (302) 398-8814; (4A)



**C. LAITY SERVING THE PENINSULA-DELAWARE CONFERENCE  
ON CLERGY & LAY LEADERSHIP TEAMS**

Thomas, Jerry; 109 Calvary Ct, Centreville MD 21617; (410) 758-2144; (3A)  
Thompson, Ray; 427 Pinehurst Avenue, Salisbury MD 21801; (410) 749-2997; (410) 543-6245; (1D)  
Todd, Jill; 32710 Pine Grove Rd, Laurel DE 19956; (302) 875-8829; (302) 875-2433; (6B)  
Todd Jr., Ralph; 32710 Pine Grove Rd, Laurel DE 19956; (302) 875-8829; (302) 875-2433; (6F, 6I)  
Townsend, Sarah; 7 Becket Court, Hockessin DE 19707; (6G)  
Townsend-Brice, Diane; PO Box 2862, Easton MD 21601-8953; (410) 443-0690; (3F, 8D)  
Trice, Tina; 9 Sherman Dr, Chester MD 21619; (8A)  
Trott, Christine; 139 N State St, Dover DE 19901; (302) 674-2626; (6J)  
Turner Jr., James; 601 Foxtown Dr Apt 302, Sudlersville MD 21668; (3D, 8D)  
Turner Jr., Ivan; 105 Falcon Ln, Wilmington DE 19808; (302) 234-4367; (6K, 8D)

Vickers, Monica; 217 Carsons Court, Pocomoke City MD 21851; (443) 437-7733; (2G)  
Vogt, Jack; 34393 Skyler Dr, Lewes DE 19958; (301) 980-6929; (6E)  
Vogt, Patricia; 34393 Skyler Drive, Lewes DE 19958; (302) 945-1770; (8C)

Waters Sr., Oliver; 2001 Whispering Ponds Court Apt 2C, Salisbury MD 21804; (410) 742-0842; (8C)  
Waters-Moore, Robin; P. O. Box 4173, Salisbury MD 21803; (410) 749-1236; (410) 677-5164; (3E)  
Webb, Darlene; 1612 W 10th St, Wilmington DE 19805; (302) 656-3013; (302) 561-0534; (2A, 3H, 8B)  
Webb, Lloyd; 6007 Cedar Neck Rd, Milford DE 19963; (302) 422-7745; (8A)  
Westbrook, Janet; 1131 Clayton Delaney Rd., Clayton DE 19938; (302) 562-6777; (302) 674-2626; (4D)  
Westbrook Jr., William; 139 N State St, Dover DE 19901; (302) 674-2626; (1D, 2F, 3G, 5, 6B, 6E, 6F, 6G, 6I, 6H, 6J)  
White, Diane Olin; 915 N Van Buren St, Wilmington DE 19806; (302) 427-3527; (302) 655-8847; (2G)  
Whitney, Patricia; 22 Cobble Creek Curve, Newark DE 19702; (302) 737-1361; (3E)  
Wilson, G Faye; 6448 Mary Jane Dr, Salisbury MD 21801; (410) 543-2384; (3E, 8B, 8D)  
Wilson, Vickie; 29299 Will Street, Easton MD 21601; (410) 822-7015; (3B)  
Winder, Deborah; 6878 Lois Ave, Salisbury MD 21804; (410) 742-7689; (8C)  
Witmer, Lynn; 101 Morgnec Rd Apt 101, Chestertown MD 21620; (410) 778-3840; (6B)  
Wright, Fannie; 533 Arrington Rd, Queenstown MD 21658; (410) 827-8620; (3A)  
Wright, Latricia Odette; 33342 Sharkey's Ln, Millsboro DE 19966; (302) 945-2930; (2D)  
Wright, Marlene; 326 S Claymont St, Wilmington DE 19801; (302) 652-5534; (302) 432-4940; (8D, 3C)



## V. ROLL OF CONFERENCE MEMBERS

### Chronological Roll of Ordained Clergy

Ordained ministers are listed by classes based on the year of admission into probationary membership

#### FULL ELDERS

1949	EARL T. COGAN	1966	JAMES TUDOR SEYMOUR
1949	WILLIAM HEMPHILL, JR.	1966	ROBERT W. STARRETT
1949	RICHARD CHRISTOPHER STAZESKY		
		1967	EARL LEROY MAGILL
1950	WILLIAM BENJAMIN HITCHENS		
		1968	BONNIE JONES-GOLDSTEIN
1951	DONALD OTIS CLENDANIEL, SR.	1968	PAUL THOMAS MCKELVEY
1951	WILLARD LAFFERTY ROBINSON, JR.	1968	HAROLD ESTON OWENS
1953	CHARLES EDWARD COVINGTON, SR.	1969	WILLIAM MILES FITZHUGH, JR.
1953	HAROLD EDWARD WALTON	1969	ROBERT DENNIS HOWELL
		1969	DOUGLAS MILTON RIDLEY
1954	EDWARD REED WILKINS	1970	BRUCE EDWARD COOKE
		1970	LLOYD ROWLAND FOARD
1956	SEONG KI BAIK	1970	HENRY STERLING GREEN
1956	CHARLES RICHARD COX	1970	ROBERT LEE HARRIS
1956	WILLIAM DANIEL RICH	1970	DAVID HEISTAND
1956	JOHN WILLIAM SIMPERS, JR.	1970	JOSEPH K. OSSEI-AKOANNOR
		1970	JOHN RONALD OWENS
1957	RUDOLPH DA SILVA GARNES	1970	JOHN WILLIAM VAN TINE
1957	GEORGE CLINTON GODFREY	1970	JAMES PAUL WALZ
1957	FREDERICK CHARLES SEYFERT JR		
1957	OLIN J. SHOCKLEY, JR.	1971	JOHN MICHAEL DUNNACK
		1971	RAY FRANCIS GRAHAM
1958	ROMIE HOLLINGSWORTH PAYNE, JR	1971	PHILIP CHARLES LAWTON
1958	LAWRENCE ELMER STATON	1971	NORMAN LAWRENCE POULTNEY
		1971	GARY STUART TULAK
1959	THEODORE EDWIN ELSER	1971	ROBERT LEWIS WARNER
1959	DONALD JAMES HURST		
		1972	GLENN PAUL CATLEY
1961	RONALD WARREN BERGMAN	1972	SAMUEL WILLARD CROSSAN, III
1961	EVERETT CAHALL ISAACS	1972	THOMAS P. DONNACHIE, III
1961	HARREL W. PITSENBARGER	1972	THOMAS WOODROW HURLEY
1961	JOHN THOMAS RANDOLPH		
1961	CHARLES EDWARD STRICKLER	1973	E. VICTOR ACQUAAH-HARRISON
		1973	JONATHAN EDWIN BAKER
1962	KENDALL KANE MCCABE	1973	KENNETH WAYNE GRIER
1962	DALE ROSS PRUETT	1973	GARY LEE MOORE
1962	HAROLD PRESTON SPEDDEN	1973	DALE LYNN VROMAN
1962	SIMON NATHANIEL STUBBS		
		1974	JAMES MAURICE CALDWELL
1963	WILLIAM THOMAS CARTER	1974	DONALD EUGENE HAMILTON
1963	CONRAD MAURICE COHEN	1974	GREG WAYNE HILL
1963	JERROLD W. KNOTTS	1974	VERNON LEE SCHMID
1963	DANIEL EDWARD WALKER	1974	WILLIAM TRAVIS STERLING, JR.
		1974	ALFRED ELWOOD TAYLOR
1964	RONALD DYSON	1974	ELLSWORTH PRICE WOODRUFF
1965	JOHN FRANCIS HOLDEN	1975	HERVEY WARD GREER
1965	CHARLES MILTON MOYER	1975	ROBERT P. HALL
1966	RONALD PAUL ARMS	1976	JOSEPH GLENN BURRIS



1976	KEVIN ERNEST ENGLISH	1986	KAREN FRANCES BUNNELL
1976	MARLENE LOUISE WALTERS	1986	THEODORE ERIC DAY
		1986	JAMES COURTNEY FALTOT
1977	ELEANOR KENDALL-DASCH	1986	ELEANOR NASH LAWS
1977	ROBERT MANNING PRICE	1986	OSCAR MANUEL LOPEZ, JR.
		1986	MAE ETTA MOORE
1978	EARLE NOBLE BAKER	1986	PATTI COLLETT RAVILIOUS
1978	RUSSELL LEE LEHMAN		
1978	DOUGLAS MARK LINDSAY	1987	KAREN SUE BOOTH
1978	MICHAELE SPITZER RUSSELL	1987	JAMES FRANKLIN HAWKINS
1978	DAVID THORNTON SEYMOUR	1987	DAVID BRUCE HUMPHREY
1978	JAMES CARLTON VAN DER WALL	1987	GEORGE BERNARD MOODY, SR.
		1987	GEORGE REID PATTERSON
1979	WILLIAM STANLEY DOWNING	1988	ELAINE E. BYRD AYRES
1979	BOYD BOWMAN ETTER	1988	MARK PAUL CHARLTON
1979	PAUL G. HUEBNER	1988	SHERROL LEONIE JAMES
1979	CHARLOTTE ANN NICHOLS	1988	CHERYL LEE TAYLOR JENSEN
1979	LEONARD HENRY WHEATLEY, JR.		
		1989	DONALD LEROY GODWIN
1980	TIMOTHY ALLEN DUFFIELD, SR.		
1980	WILLIAM AMBROSE MARKLEY	1990	KUN CHON LEE
1980	DAVID MYRON PALMER	1990	WILLIAM ALFRED ROSS, SR.
1980	WILLIAM STANNARD WILSON	1990	BERNARD DENNIS SHUHAYDA
1980	HENRY EVAN ZOLLINHOFFER	1990	FRANK OWEN SUTTON, JR.
1981	LAWRENCE DEAN JAMESON	1991	WILLIAM CHARLES GREEN
1981	LAURA ANN MARTIN	1991	ELIZABETH FLORENCE HOPKINS
1981	JEREMIAS ALBERTO ROJAS	1991	LESLIE GAYE SLAK
		1991	RANDOLPH LEE WEIN
1982	GRANT LAMONT JOHNSON		
1982	BERNARD KEELS	1992	DAVID GLENN BENNETT
1982	GEORGE NOLAN LEATHRUM	1992	CAROL LYNN JOHNSON
1982	MARK MICHAEL PRUETT-BARNETT		
1982	ALEXANDER LEON SLONIN	1993	GERTRUDE CARR BERTINA BROWN
1982	NORMAN ADKINS TATE	1993	ARTHUR L. DE'SOUZA GEORGE
1982	WILLIAM THOMPSON WALLACE, SR.	1993	VICKI LYNN GORDY-STITH
		1993	PATRICK BOWMAN GORDY-STITH
1983	THOMAS GEORGE EDWARDS	1993	JOHN KY SHITAMA
1983	MARY LOU GREEN	1993	RUTHANN HIBBS SIMPSON
1983	HAROLD EUGENE HALE, JR.		
1983	JANET MARIE HARMON	1994	GLORIA DELL SWANSON ATTIX
1983	JEFFERSON S LABALA	1994	ROBERT MARVIN BROWN
1983	JOANNE R MAXWELL-JENKINS	1994	COURTLANDT DAVID BUCHANAN
1983	ANNE RUTH PRUETT-BARNETT	1994	MARY ANN FARNELL
1983	CONSTANCE ELAINE STERNER	1994	THOMAS FRANCIS GROSS
		1994	PEARL SCOTT JOHNSON
1984	RONALD BELL, SR.	1994	JAMES WALDON RILEY, JR.
1984	JULIAN ARTHUR HURLEY, JR.	1994	CAROL ELIZABETH SVECZ
1984	CYNTHIA GRIFFITH KOSKI	1994	RUTH TURPIN TULL
1984	LORENZO HARLEY MURDAUGH, I	1994	RICHARD ALLEN VANCE
1984	PAUL ALVIN OWENS		
1984	WILLIAM RANDOLPH PAGE, SR.	1995	ISABEL TERESA S. GARDNER
1984	JOHN IRVIN PENN	1995	VANESSA STEPHENS LEE
		1995	ROBERT LONDON ROWE
1985	M. JANE AYERS	1995	BONNIE LEE SHIVELY
1985	CARROLL FIELDS		
1985	C. KAREN COVEY MOORE	1996	MARK J. AVENS
		1996	SUENG LIN BAIK
1986	BARRY DOUGLAS STEINER BALL		



1996	MARSHA COSBY CARPENTER	2003	JONG-NAM SONG
1996	DAVID P. DORAISINGH	2003	JEANEL DANIELS STARLING
1996	ALICE JOHNSON ERVIN	2003	PHYLLIS LEE WALTON
1996	THOMAS CHARLES FITCHETT	2003	JONATHAN WHITNEY
1996	KAREN KRAFT JONES		
1996	BRUCE CLAYTON MILLER	2004	BARBARA HEATH AUER
1996	PAUL HAROLD SHERWOOD	2004	BERNADETTE MONORAY BECKETT
		2004	CHRISTINA MARIE BLAKE
1997	STEPHEN BRUCE ACKERMAN	2004	RUTH DANESE TAYLOR COLLINS
1997	DARLENE MAE DIXON	2004	LAWRENCE HASTY PURNELL, SR
1997	BARBARA HARRIS HARMON	2004	DANIEL RICHARD WALTON, SR
1997	HUBERT FRANCIS JICHA, III		
1997	ALAN TURNER JONES	2005	PEGGY M. BRIGGS
1997	KYUNG MO KOO	2005	SHIRLYN HENRY BROWN
1997	ELIZABETH SKILLMAN MALLOZZI	2005	VERNON M. BRYANT
1997	DONALD A SCHELL	2005	PATRICIA SUSAN FRICK
1997	CHRISTINA LEE WHALEY	2005	THOMAS KENYATTA JOHNSON
		2005	JENNIFER KERBY
1998	FREDERICK BERNARD BAHR	2005	EDWARD J. KUHLING
1998	CHRISTINE PRIOR BOWDEN	2005	C. CLAUDIA WATERS
1998	DALE LEONARD BROWN	2005	EUGENE MARTIN WILEY, JR
1998	ANNA LYNCH COTTOM		
1998	THADDEUS DAVID HACKETT	2006	SALLY BADGLEY DOLCH
1998	CANDY MILES	2006	MARK WILLIAM FARNELL
1998	DERRICK EMMANUEL PORTER	2006	DONNA SCHRAMM HINKLE
1998	JAMES EDWARD SIPES	2006	JOHN G. HORNBERGER
1998	KARIN GAY TUNNELL	2006	PAUL EVERETT ISAACS
		2006	TRACY MICHELLE MOONEY
1999	MARTHA P. CALLAWAY		
		2007	JOSEPH W.A. ARCHIE, III
2000	JOSEPH WILLIAM BARTH	2007	ANTHONY G. BROWN
2000	DREW MITCHELL CHRISTIAN	2007	RICHARD E. EVANS, JR
2000	OLIVIA R. COSTANGO	2007	MARY KATHERINE HAGGARD
2000	MALEIA ANN RUST	2007	VAUGHAN HAYDEN
		2007	ROBERT WINGFIELD KIRBY, III
2001	LISA MCAFEE GRAINE	2007	TOM PASMORE, JR
2001	ROBBIE BRITTON TOWNSEND	2007	DEAN LARRY PERDUE
2001	AMY DANIELLE YARNALL		
		2008	KAREN M BONGARD
2002	DIANNE ELISENLA DAVIS	2008	JAMES C. BONGARD
2002	KAREN MUNTAIN DIZE	2008	ASHER TUNIK
2002	C. RICHARD EDMUND	2008	FREDERICK DAVID WESSELL
2002	SHIRLEY A. EVANS	2008	LINDSAY MARIE WESSELL
2002	ANNA MADDOX FOSTER		
2002	HELEN BRIDDELL LOCKWOOD	2009	REBECCA L COLLISON
2002	LINDA KETTERMAN MARINER	2009	ELMER N. DAVIS, JR
2002	CAROL GRACE PRICE	2009	BARON NIGEL HOPKINS, SR
		2009	KRISTINA K. SCHONEWOLF
2003	GENEVIEVE JONES BROWN		
2003	MARJORIE E. BELMONT BURNS	2010	MARY KATHLEEN BROWNE
2003	FREDERICK WAYNE DUNCAN	2010	CARMELLA ANN EVANS
2003	DANIEL THOMAS GEDMAN	2010	BENITA W HARRIS
2003	WILLIAM CANN HOPKINS	2010	JEROME EDWARD TILGHMAN, SR
2003	MICHAEL FRANCIS HURLEY	2010	RUDOLPH HENRY WHITE, JR
2003	LESTER NATHANIEL JUSTICE		
2003	RENE T. KNIGHT-PEGUERO	2011	STEVEN RANDAL LAMOTTE
2003	DIANE ELIZABETH MELSON	2011	MICHELLE ANNE REKITZKE
2003	JOHN CHRISTOPHER PENNINGTON	2011	SALLY LOUISE STEWART
2003	KYUNG-HEE SA		



2012	SHERYL LYNN ALLSTON		
2012	KAREN R HANDY	2013	LORRAINE ELEANORA BROWN
2012	SUNAE LEE-KOO		
2012	JULIE ANN LEWIS	2015	ERIC WARNER
2012	JAMES AMOS PENUEL, III		
2012	BRETT PINDER	2016	JACQUELINE FORD
2012	CAROLYN SIDITHIA WILLIAMS	2016	JACOB M MACKLIN

PROVISIONAL ELDERS

2000	JOYCE ANN WHITTINGTON (RETIRED)	2016	AMOR WOOLSEY
2012	SUMNER J. JONES	2017	RONALD BELL, JR
		2017	BLAIR HALL
2013	RONALD SCHATZ	2017	GARY WAYNE PRIDDY
2014	GAIL ELIZABETH CHUPEIN	2018	ELIZABETH MARRERO
2014	ROBERT W MILLER	2018	WENDY OWEN
2015	KELLY ANNA CONNER	2018	LAWRENCE PELHAM
2015	EMANUEL L JOHNSON	2018	CHRISTOPHER E PETTIT
2015	BRADLEY SCHUTT	2018	ZACHARY WHEELER

DEACONS IN FULL CONNECTION

1997	CYNTHIA CLARKSON QUILLEN (RETIRED)	2005	CONSTANCE M. HASTINGS (RETIRED)
1999	ANN SHORT WILSON (RETIRED)	2011	KYMM KEARNS HOCKMAN
2000	SUNG HO BAE	2012	NANCY COOPER GREENWELL
2000	DOROTHY DAVIS CLARK (RETIRED)	2012	MEGAN SHITAMA WESTON
2004	LARRY LEE GANSTER		

PROVISIONAL DEACONS

2016	ROBYN BROWN	2018	CARLOS SAMUEL REYES-RODRIGUEZ
------	-------------	------	-------------------------------

ASSOCIATE MEMBER

YVONNE PAXTON



Roll of Local Pastors Under Appointment

Full-time Local Pastors

KEVIN W BENJAMIN  
TERESA BERNARD  
JOSHUA DAVID BERRY  
LEWIS HERBERT CAIN, JR  
MICHAEL CALDWELL  
WILLIAM B. CROPPER  
PHILLIP G. EALY  
HELENE ELIZABETH ELZEY  
FRANCES M. FITCHETT  
ANDREW FRICK  
RITA FRY  
DARTANYON L HINES  
DAVID INGALLS

EVERETT LANDON, SR  
TONYA MCCLAIN  
SHERWOOD LAUDY MCGRATH  
MICHAEL SHANE MORAN  
BILLY JAMES NACK  
LUCILLE H. NICHOLS  
DAVID RASH  
KAREN SADVARI  
GEORGE W SIMMONS, JR  
CHERYL SNYDER  
ERVIN WALLACE  
WOODROW J WILSON

Part-time Local Pastors

JOHN ALLEN  
KENNETH ANDERSON  
TIMOTHY BEARDSLEY  
JUNE BILLMAN  
LINDA BIRCH  
CYNTHIA A BONNEVILLE  
JOAN HARRIS BROOKS  
ZACHARY L. BROWN  
DAVID R. BURKE  
WILLIAM CARROLL  
EVAN M CLARK  
CHARLES CLAYBOURN  
JOYCE COFIELD  
MARIE TURPIN COULBOURNE  
GARY L CROUCH  
JEFFREY DULIS  
HARRIET ENNIS  
TERRY L. FORT  
JANIS C GATZKE  
KEVIN ALLEN GILLESPIE  
CYNTHIA HALL  
KENNETH HALL  
ALFRED HANDY  
MARSHA L. HANKERSON  
GWENDOLYN HENRY  
DAVID HILL  
RICHARD HUDSON  
JANICE HUMPHREY  
BETHSHEILA HUNLEY  
ROBIN HURLEY  
JAMAR K JACKSON  
CHARLES JACOBSON  
FAUBERT JEAN-BAPTISTE  
DEANGELO JOHNSON  
NINA JOHNSON-WRIGHT  
ASHLEY JONES  
DAVID E KELLEY  
JOANN KOSKOL  
MARK LEWIS  
GUY LOWRY  
CATHY O. LUCAS

ANGEL MARRERO  
GREGORY MCLAURIN  
RICHARD MOLOCK  
KAREN MUMFORD  
BARBARA M NEIGHOFF  
E THOMAS NORTHAM  
SHARON O'CONNOR  
JOHN OLTMAN, SR  
LEONARD PALMER  
LAWRENCE PELHAM  
AMY L PETERS  
LINDA T PEVEY  
VERNETTER PINDER  
ROBERT (TIM) POLY  
PROVEY POWELL  
DANE RADA  
REGINA REEVES  
BRUCE ALLEN ROGERS  
REBECCA HAMPTON ROLLINS  
CHARLES ROSSITER  
JOHN P. SCHUTT  
ALEXINIA SELDON  
JEWETT M SHORT  
TODD SHULTZ  
ELIZABETH SMACK  
JOSEPH M SMITH  
TYRANN A SMITH  
MARKEL D THOMAS  
WAYNE THOMPSON  
ROBERT W TIMMS, SR  
ANDREW J TURNER, III  
ERVIN WALLACE, JR  
ROSLYN K WATTS  
EARL DAVID WEBSTER  
KEVIN WELLS  
JAMES C WHITAKER  
VERNETTE DOW WHITE  
SHENEATTA WHITTINGTON  
BERNADETTE WRIGHT  
JAMES YOUNG



## D1C. Clergy Address/Telephone Directory

- Ackerman, Stephen**  
152 Chahyga Way  
Loudon TN 37774  
Dover *Retired*  
H: (302) 438-6774 O: (302) 684-3064  
E-mail: ack64\_2000@yahoo.com
- Acquaah-Harrison, E Victor**  
5046 Merganser Ct  
Frederick MD 21703  
Dover *Retired*  
H: (410) 726-1078  
E-mail: sofo\_cecilia@live.com
- Adkins, Milbourne**  
6687 Quercus Dr  
Hebron MD 21830  
Salisbury *Salisbury-Walston Switch*  
H: (410) 726-3733
- Albert, Brian G**  
PO Box 145  
Pocomoke City MD 21851  
Salisbury *Pocomoke City-Bethany*  
H: (443) 859-8853 O: (410) 957-0991  
E-mail: bgalbert2@gmail.com
- Allen, John R III**  
24331 Asbury Dr  
Denton MD 21629  
Easton *Hurlock-Wesley*  
H: (410) 443-8211  
E-mail: pastorjohnrallen@yahoo.com
- Allston, Sheryl**  
1005 Wagoner Dr  
Wilmington DE 19805  
Wilmington *Chaplain: Christiana Care*  
H: (302) 993-0680  
E-mail: sheryllallston@comcast.net
- Anderson, Kenneth R**  
132 Island Ln  
Clayton DE 19938  
Wilmington *Middletown: Dale Memorial & Townsend: Lee Haven*  
H: (302) 531-8678 O: (302) 378-9744  
E-mail: kena9838@gmail.com
- Archie, Joseph W. A. III**  
900 N. Washington St  
Wilmington DE 19801  
Wilmington *District Superintendent*  
H: (302) 494-1030 O: (302) 655-8873  
E-mail: dsjarchie@gmail.com
- Arms, Ronald Paul**  
5508 Dunsmore Rd  
Alexandria VA 22315  
Wilmington *Retired*  
H: (703) 922-5393 O: (703) 841-3818
- Arrington, Anthony Avery**  
400 Hillcrest Ave  
Wilmington DE 19809  
Wilmington *Wilmington: Holly Oak Calvary & Hillcrest-Bellefonte*  
H: (302) 328-4504 O: (302) 764-3145  
E-mail: ngosi@aol.com
- Attix, Gloria Dell Swanson**  
8221 Dupont Blvd  
Lincoln DE 19960  
Wilmington *Retired*  
H: (302) 430-0476
- Auer, Barbara**  
PO Box 124  
Charlestown MD 21914  
Wilmington *Charlestown*  
H: (443) 350-0487 O: (410) 287-2434  
E-mail: revb2000@gmail.com
- Avens, Mark J**  
30782 Downslanding Rd  
Millsboro DE 19966  
Easton *Retired*  
H: (443) 856-0065  
E-mail: avenslikeravens@icloud.com
- Ayers, M Jane**  
PO Box 187  
Millington MD 21651  
Dover *Retired*  
H: (410) 928-3452 O: (410) 928-3357  
E-mail: janeay@earthlink.net



- Ayres, Elaine E Byrd**  
211 Turtle Cove #113  
Laurel DE 19956  
Dover *Laurel: New Zion*  
O: (302) 875-0727  
E-mail: elaineayres42@gmail.com
- Backus, Harold**  
34 Comanche Cir  
Millsboro DE 19966  
Dover *Millsboro: Zoar*  
H: (302) 549-1668  
E-mail: harold.backus@yahoo.com
- Bae, Sung Ho**  
328 Centennial Cir  
Wilmington DE 19807  
Wilmington *Hockessin: Korean*  
H: (302) 655-5236 O: (302) 235-5735  
E-mail: baesungho74@gmail.com
- Bahr, Frederick Bernard**  
9104 Glebe Creek Rd  
Easton MD 21601  
Easton *Retired*  
H: 443-385-0710  
E-mail: fbahr@hotmail.com
- Baik, Seong Ki**  
49 E Homestead Ave #B  
Palisades Park NJ 07651-1530  
Easton *Retired*  
H: (201) 461-1284
- Baik, Sueng Lin**  
26947 Wildbloom Dr  
Wesley Chapel FL 33544  
On Loan: *Florida Conference*  
H: (410) 430-5700 O: (813) 899-2204  
E-mail: sueng.baik@flumc.org
- Baker, Earle Noble**  
Bethel UM Church  
129 W Fourth St  
Lewes DE 19958  
Dover *Lewes: Bethel*  
H: (302) 841-1305 O: (302) 645-9426  
E-mail: pastorbaker@bethellewes.org
- Baker, Jonathan Edwin**  
1980 Odessa Cir  
The Villages FL 32162  
Dover *Retired*  
E-mail: jonbaker@comcast.net
- Ball, Barry Douglas Steiner**  
PO Box 34  
Scott Depot WV 25560  
Wilmington *Honorable Location*  
E-mail: steinerball@gmail.com
- Barth, Joseph W**  
102 E Market St  
Snow Hill MD 21863  
Salisbury *Snow Hill: Bates Memorial*  
H: (302) 233-2963 O: (410) 632-1319  
E-mail: revjbarth@msn.com
- Basht, Stephen**  
58 Wood Valley Rd  
Rising Sun MD 21911  
Wilmington *Rising Sun: Ebenezer*  
H: (610) 220-5347  
E-mail: sbasht@maninthemirror.org
- Beardsley, Tim**  
33 Elk Mills Rd  
Elkton MD 21921  
Wilmington *Elkton: Cherry Hill*  
H: (410) 920-3192 O: (410) 620-3505  
E-mail: timbeardsley@ymail.com
- Beckett, Bernadette Monoray**  
11381 Drawbridge Cir  
Princess Anne MD 21853  
Salisbury *Salisbury: Wesley Temple*  
H: (410) 651-0678 O: (410) 749-4252  
E-mail: bmbeckett@comcast.net
- Bell, Ronald Sr**  
10740 S Jones Creek Cir  
Princess Anne MD 21853  
Salisbury *Princess Anne-Oakville*  
H: (410) 651-1218 O: (410) 651-0530  
E-mail: saintmark04@mail.com
- Bell, Ronald Jr**  
2285 Stewart Ave, Apt 2315  
St Paul MN 55116  
On Loan: *Minnesota Conference*  
H: (410) 200-0319  
E-mail: ronaldbelljr@gmail.com



- Benjamin, Kevin**  
6 Westbury Dr  
New Castle DE 19720  
Wilmington *Summit & Wilmington: Mt Salem*  
H: (302) 312-3636 O: (302) 658-1807  
E-mail: kevinb1973@comcast.net
- Bennett, David Glenn**  
PO Box 117  
Sharptown MD 21861  
Salisbury *Sharptown: Asbury-Mt Vernon*  
H: (443) 323-3264  
E-mail: sharptownpreacher@protonmail.com
- Bergman, Ronald Warren**  
2102 Marsh Rd  
Wilmington DE 19810  
Easton *Retired*  
H: (302) 529-1097  
E-mail: rmlberg38@gmail.com
- Bernard, Teresa**  
1811 Hopewell Rd  
Port Deposit MD 21904  
Wilmington *Port Deposit: Hopewell*  
H: (302) 943-5304 O: (410) 658-3140  
E-mail: revterrib@gmail.com
- Berry, Cornelius**  
PO Box 820  
Ridgely MD 21660  
Easton *Ridgely: New Beginnings*  
H: (410) 200-3233 O: (410) 443-8338  
E-mail: prestige1985@outlook.com
- Berry, Joshua Davis**  
PO Box 126  
Royal Oak MD 21662  
Easton *Royal Oak: Community*  
H: (410) 822-4945 O: (410) 745-6151  
E-mail: berry.joshua.d@gmail.com
- Billman, June**  
PO Box 117  
Oxford MD 21654  
Easton *Oxford*  
H: 410-310-7142 O: (410) 226-5585  
E-mail: thebillmans@gmail.com
- Birch, Linda**  
4008 Woodland Ferry Rd  
Seaford DE 19973  
Dover *Seaford: Woodland*  
H: (302) 629-8724 O: (302) 629-5404  
E-mail: paulbirch08@comcast.net
- Blaine, James A**  
8422 Society Dr  
Claymont DE 19703-1706  
Dover *Retired*  
H: (302) 798-2636  
E-mail: blainede@comcast.net
- Blake, Christina**  
Newark UMC  
69 E Main St  
Newark DE 19711-4645  
Wilmington *Newark DE*  
O: (302) 368-8774  
E-mail: christinablake50@gmail.com
- Bockart, Pamela**  
5643 Clifton Woods Dr  
Cambridge MD 21613  
Easton *Federsburg: Christ*  
H: (443) 477-6406  
E-mail: fedchristumc@comcast.net
- Bongard, James C**  
5640 Old Philadelphia Pike  
Gap PA 17527  
On Loan: *Eastern PA Conference*  
H: (717) 768-0193  
E-mail: revjbongard@gmail.com
- Bongard, Karen**  
5640 Old Philadelphia Pike  
Gap PA 17527  
On Loan: *Eastern PA Conference*  
H: (717) 875-2721  
E-mail: revkbongard@gmail.com
- Bonneville, Cynthia**  
5113 Double Bridges Rd  
Snow Hill MD 21863  
Salisbury *Crisfield: John Wesley*  
H: (410) 632-1685  
E-mail: ebonne00@comcast.net
- Booth, Karen Sue**  
2412 Second St  
Monroe WI 53566-1226  
Salisbury *Retired*  
H: (608) 325-4503  
E-mail: transcong@aol.com



- Bowden, Christine Prior**  
315 High St  
Seaford DE 19973  
Dover *Seaford: Mt Olivet*  
H: (302) 381-5113 O: (302) 629-4458  
E-mail: pastor.mtolivet@gmail.com
- Briggs, Peggy M**  
804 E 3rd St  
Seaford DE 19973-2857  
Dover *Seaford*  
H: (302) 629-9728 O: (302) 629-9215  
E-mail: pastorbriggs@ymail.com
- Brooks, Joan H.**  
PO Box 1172  
302 Hopkins Place  
Easton MD 21601  
Easton *Smithville*  
H: (410) 822-8761 O: (410) 228-2110  
E-mail: docgirl2@verizon.net
- Brown, Anthony G**  
101 Flyway Ln  
Chestertown MD 21620  
Easton *Retired*  
H: (410) 778-1102  
E-mail: anthonybrown@atlanticbb.net
- Brown, Dale L**  
20 W Mt Vernon St  
Smyrna DE 19977  
Dover *Smyrna: Asbury*  
O: (302) 653-8415  
E-mail: dale.brown1963@gmail.com
- Brown, Genevieve**  
1015 Marquis Ave  
Salisbury MD 21801  
Easton *Retired*  
H: (443) 366-4981  
E-mail: geneviev828@comcast.net
- Brown, Gertrude Carr**  
4258 Smith Rd  
Salisbury MD 21801  
Salisbury *Retired*  
H: (410) 749-4705  
E-mail: revgbrown@cfaih.com
- Brown, Lorraine Eleanora**  
12 Blue Mist Ct  
Newark DE 19702  
Wilmington *Elkton: Moore's Chapel*  
H: (302) 832-5661 O: (410) 398-7245  
E-mail: pastorloribrown@gmail.com
- Brown, Robert Marvin**  
29135 Sanderstown Rd  
Trappe MD 21673  
Easton *Wittman: New St John's*  
H: (410) 820-8890 O: (410) 745-5084  
E-mail: pbclay@atlanticbb.net
- Brown, Robyn**  
608 Church Hill Rd  
Centreville MD 21617  
Easton *Centreville*  
O: (410) 758-0868  
E-mail: brownieboysmom@gmail.com
- Brown, Shirlyn Henry**  
PO Box 547  
Denton MD 21629  
Easton *District Superintendent*  
H: (410) 924-2530 O: (443) 448-4012  
E-mail: dspastorb@gmail.com
- Brown, Zachary L**  
306 Hamilton Way  
Smyrna DE 19977  
Easton *Marydel: Calvary*  
H: (302) 332-8457  
E-mail: zacharyleonardbrown@gmail.com
- Browne, Mary H**  
525 Polly Drummond Hill Rd  
Newark DE 19711  
Wilmington *Newark: Ebenezer*  
H: (302) 764-0745 O: (302) 731-9495  
E-mail: pastormhb@gmail.com
- Bryant, Vernon M**  
7250 Lancaster Pike  
Hockessin DE 19707  
Wilmington *Hockessin*  
H: (302) 559-4273 O: (302) 239-3030  
E-mail: vmb2278@aol.com
- Buchanan, C David**  
21 Knickerbocker Dr  
Newark DE 19713  
Wilmington *Retired*  
H: (302) 382-5359  
E-mail: stewardrev@gmail.com



- Bunnell, Karen Frances**  
Elkton United Methodist Church  
219 E Main St  
Elkton MD 21921  
Wilmington *Elkton: Elkton*  
H: (410) 398-4440 O: (410) 398-0933  
E-mail: kbunnell@comcast.net
- Burke, David**  
1708 Liberty Grove Rd  
Colora MD 21917  
Wilmington *Colors: Mt Pleasant & Port Deposit: Tome Memorial*  
H: (302) 376-7091 O: (410) 658-5457  
E-mail: davidburke1@verizon.net
- Burns, Marjorie E Belmont**  
20254 Plantation Rd  
Lewes DE 19958  
Dover *Lewes*  
H: (302) 313-5762 O: (302) 227-2138  
E-mail: marjorieburns1@verizon.net
- Burris, Joseph Glenn**  
5024 Lady Ct  
Eden MD 21822  
Salisbury *Allen: Asbury*  
H: (443) 350-5146  
E-mail: josephburris53@gmail.com
- Cain, Joseph**  
45 Seabreeze Rd  
Berlin MD 21811  
Salisbury *Showell*  
H: (410) 641-6384  
E-mail: josephcain41@yahoo.com
- Cain, L Herbert Jr**  
5820 Tilghman Island Rd  
PO Box 192  
Tilghman MD 21671-0109  
Easton *Tilghman*  
H: (410) 886-2197 O: (410) 886-2045  
E-mail: pastor.herb@outlook.com
- Caldwell, James Maurice**  
35 Cherry Hill Rd  
Magnolia DE 19952  
Dover *Retired*  
H: (302) 332-8457
- Caldwell, Michael**  
1207 Cedar Corner Rd  
Perryville MD 21903  
Wilmington *Elkton: Wesley*  
H: (410) 642-3003 O: (410) 392-3031  
E-mail: macaldwell45@msn.com
- Callaway, Martha P**  
20898 Callaway Rd  
Bridgeville DE 19933  
Dover *Retired*  
H: (302) 337-8161  
E-mail: revmarcal@aol.com
- Carlson, Carol**  
6038 Harry Burton Rd  
Marion Station MD 21838  
Salisbury *Rehobeth-Mt Olive*  
H: (410) 623-4005  
E-mail: Chestnuthaven@verizon.net
- Carpenter, Marsha Cosby**  
10750 Brownstone Rd  
Princess Anne MD 21853  
Salisbury *Retired*  
H: (410) 651-3520  
E-mail: marsha.carpenter09@gmail.com
- Carroll, William**  
12089 Blacks Station Rd  
Kennedyville MD 21645-3635  
Easton *Still Pond-Betterton*  
H: (443) 480-2287  
E-mail: wacarrollsurvey@gmail.com
- Carter, William Thomas**  
1029 Lakefront Cir  
Winter Park FL 32792  
Dover *Retired*  
H: (615) 665-3117 O: (615) 340-7411  
E-mail: tomcarter@juno.com
- Case, Paul**  
185 Daffodil Dr  
Magnolia DE 19962  
Dover *Cheswold*  
H: (443) 480-0033 O: (302) 734-3207  
E-mail: dandke@hotmail.com
- Catley, Glenn Paul**  
16847 N Hunters Run  
Lewes DE 19958  
Salisbury *Retired*  
H: (443) 880-6211 O: (302) 227-7743  
E-mail: gcatley@comcast.net



- Charlton, Mark Paul**  
2894 Dandelion Cir  
Antioch CA 94531-6332  
Wilmington *Retired*  
H: (925) 206-4876  
E-mail: mrcharlton@comcast.net
- Christian, Drew Mitchell**  
306 S. Main St  
North East MD 21901  
Wilmington *North East*  
H: (302) 841-2569 O: (410) 287-2220  
E-mail: drewmchristian@icloud.com
- Chupein, Gail**  
31015 Sycamore Dr  
Lewes DE 19958  
Dover *Leave of Absence*  
H: (919) 627-3161 O: (302) 678-9626  
E-mail: gailc2105@gmail.com
- Clark, Dorothy Davis**  
543 6th St  
Pasadena MD 21122-5000  
Salisbury *Retired*  
H: (443) 800-4146
- Clark, Evan M**  
9830 Sharptown Rd  
Mardela Springs MD 21837  
Salisbury *Mardela Springs*  
H: (410) 334-3637 O: (410) 749-4037  
E-mail: pastorevanclark@gmail.com
- Claybourn, Charles**  
7 Lost Tree Ct  
Dover DE 19904  
Dover *Greenwood & Todd's Chapel*  
H: (856) 371-0247 O: (302) 349-4047  
E-mail: cvclaybourn@gmail.com
- Cofield, Joyce**  
7221 Opal Cir  
Hebron MD 21830  
Salisbury *Whaleyville-New Hope*  
H: 443-944-8215  
E-mail: cofieldbj@hotmail.com
- Cohen, Conrad Maurice**  
121 Kurt Dr  
Dover DE 19901  
Dover *Retired*  
H: (302) 734-1573  
E-mail: conradcohen@comcast.net
- Collins, R. Danese A**  
84 Springmill Dr  
Middletown DE 19709  
Wilmington *Retired*  
H: (302) 422-8833 O: (302) 629-9466  
E-mail: danesecollins@yahoo.com
- Collison, Rebecca L**  
102 E Laurel St  
Georgetown DE 19947  
Dover *Georgetown: Bethesda & Wesley*  
H: (302) 236-3082 O: (302) 856-2414  
E-mail: pastorbecky@gmail.com
- Conner, Kelly Anna**  
102 School House Ln  
Grasonville MD 21638  
Easton *Grasonville: Immanuel*  
H: (302) 249-6157 O: (410) 827-6361  
E-mail: revkellyconner@gmail.com
- Cooke, Bruce Edward**  
1 Curzon Ct  
Hyde Park  
Easton MD 21601  
Easton *Queen Anne-Hillsboro*  
H: (410) 924-4454 O: (410) 364-5519  
E-mail: becdgc@gmail.com
- Costango, Olivia R**  
2 Potomac St  
Crisfield MD 21817  
Salisbury *Marion Station: Quindocqua*  
H: (410) 968-2738  
E-mail: pastorliv@aol.com
- Cottle, W Andrew**  
421 Orchard Rd  
Newark DE 19711  
Wilmington *Retired*  
H: (302) 366-8001
- Cottom, Anna L**  
4742 Weatherhill Dr  
Wilmington DE 19808  
Wilmington *Retired*  
H: (302) 235-1301 O: (302) 738-7544  
E-mail: alcott47@aol.com



- Coulbourne, Marie**  
6969 Reliance Rd  
Federalsburg MD 21632  
Easton *Federalsburg-Bloomery*  
H: (410) 253-4483  
E-mail: allice29@yahoo.com
- Covington, Charles Edward Sr**  
32915 Nassau Ct  
Lewes DE 19958  
Dover *Retired*  
H: (302) 645-4882
- Cox, Charles Richard Sr**  
1511 Firethorn Ln  
Wyndmoor PA 19038-7629  
Wilmington *Retired*  
H: (215) 836-1233  
E-mail: dickcox328@verizon.NET
- Crocker, Walter**  
15 Sandy Branch Dr  
Selbyville DE 19975  
Salisbury *Berlin: Taylorville*  
H: (302) 422-5162 O: (410) 208-1233  
E-mail: waltercrocker@aol.com
- Cropper, Betty**  
697 Parker Rd  
Salisbury MD 21804  
Salisbury *Salisbury: Riverside*  
H: (443) 736-8467 O: (410) 546-0567
- Cropper, Courtland**  
607 Parker Rd  
Salisbury MD 21804  
Salisbury *Salisbury: Washington*  
H: 443-736-8467  
E-mail: courtcropper@hotmail.com
- Cropper, William B**  
PO Box 29  
Hebron MD 21830  
Salisbury *Hebron: St Paul's*  
H: (410) 742-3947 O: (410) 546-9750  
E-mail: pb@uprising.church
- Crossan, S Willard III**  
PO Box 299  
Lewes DE 19958  
Dover *Lewes: Groome*  
H: (302) 313-5169 O: (302) 645-6256  
E-mail: willcrossan@gmail.com
- Crouch, Gary L**  
2206 S Bay Dr  
Toddville MD 21672  
Easton *Dorchester*  
H: (410) 397-8484  
E-mail: glcrouch@verizon.net
- Davis, Dianne Elisenla**  
4130 Terrywood Ave  
Orlando FL 32812  
On Loan: *Florida Conference*  
H: (410) 726-6017  
E-mail: diannepreacher@aol.com
- Davis, Elmer N Jr**  
341 Saulsbury Rd  
Dover DE 19904  
Dover *Dover: Whatcoat*  
H: (410) 860-5462 O: (302) 734-9505  
E-mail: Elmerdavis44@gmail.com
- Davis, Frank A**  
800 N Walnut St  
Wilmington DE 19801  
Wilmington *Wilmington: Ezion-Mt. Carmel*  
H: (732) 309-2777 O: (302) 654-3103  
E-mail: fadad123@gmail.com
- Davis, William**  
33104 Jolyn's Way  
Lewes DE 19958  
Dover *Angola: Conley's*  
H: (443) 477-0870 O: (302) 945-1881  
E-mail: conleys.pastor@gmail.com
- Day, Theodore E**  
17 Bisbee Rd  
Newark DE 19711  
Wilmington *Retired*  
H: (302) 368-1716  
E-mail: theodore.day@verizon.net
- Dixon, Darlene Mae**  
PO Box 222  
Trappe MD 21673  
Easton *Hurlock & Preston: Mt Calvary*  
H: (410) 690-4902 O: (410) 943-3445  
E-mail: pastorhurlockandmtcalvary@gmail.com
- Dize, Karen**  
PO Box 7  
Queenstown MD 21658-  
Easton *Queenstown-Wye*  
H: (443) 262-9180 O: (410) 827-7113  
E-mail: kdize@atlanticbb.net



- Dolch, Sally**  
PO Box 116  
Allen MD 21810  
Salisbury *Parsonsburg: Jerusalem & Salisbury Zion*  
H: (410) 430-0248  
E-mail: sdolch@comcast.net
- Donnachie, Thomas P III**  
18775 Arabian Pkwy  
Lewes DE 19958  
Wilmington *Retired*  
H: (302) 650-4231  
E-mail: tom donnachie@hotmail.com
- Doraisingh, David P**  
1815 Laurel Rd  
Edgewater MD 21037-2417  
Easton *Chaplain: Anne Arundel County Police*  
H: (410) 708-6987  
E-mail: ddoraisingh@gmail.com
- Doran, James E.**  
PO Box 247  
Chance MD 21821  
Salisbury *Princess Anne-Antioch & Mt Vernon*  
H: (609) 501-3883 O: (410) 651-2192  
E-mail: abidinglightministries@hotmail.com
- Dow White, Vernetta**  
610 River Rd  
Dover DE 19904  
Dover *Little Creek*  
H: (215) 837-4501 O: (215) 683-5218  
E-mail: vdow@eastern.edu
- Downing, William Stanley**  
1509 Simms Wood Rd  
Dover DE 19901  
Salisbury *Retired*  
H: (302) 674-3865  
E-mail: dearrev@yahoo.com
- Duffield, Timothy Allen Sr**  
11 Church Ln  
Selbyville DE 19975  
Dover *Selbyville: Zoar & Whaleyville-Bishopville*  
H: (302) 436-5466 O: (302) 436-1989  
E-mail: timothyduffield256@yahoo.com
- Dulis, Jeffrey**  
10468 Foxtail Ct  
Seaford DE 19973  
Dover *Milton: Goshen*  
H: (302) 990-5498 O: (302) 684-3328  
E-mail: pastorjeffgoshenumc@gmail.com
- Duncan, Frederick Wayne**  
112 High St  
Salisbury MD 21801  
Salisbury *Salisbury: Trinity*  
H: (302) 236-0189 O: (410) 749-5562  
E-mail: pastorfred3155@gmail.com
- Dunnack, John Michael**  
1545 Church Rd  
Bear DE 19701  
Wilmington *Bear: Red Lion*  
H: (302) 834-1778 O: (302) 834-1599  
E-mail: jdunnack@udel.edu
- Dyson, Ronald**  
1802 Shipley St  
Wilmington DE 19803  
Wilmington *Retired*  
H: (302) 764-7570 O: (302) 575-0250
- Ealy, Phillip G**  
8650 Third St  
Lincoln DE 19960  
Dover *Lincoln*  
H: (610) 299-1394 O: (302) 422-7269  
E-mail: ealymemphis@aol.com
- Eck, Raymond**  
510 Delaware St  
New Castle DE 19720  
Wilmington *New Castle*  
H: (302) 740-3932 O: (302) 328-2207  
E-mail: snowman3girls@gmail.com
- Edmund, C Richard**  
PO Box 52  
Ewell MD 21824  
On Loan: *Eastern PA Conference*  
H: (410) 968-3517  
E-mail: edmund@dmv.com
- Edwards, Thomas George**  
St. Mark's U M Church  
1700 Limestone Rd  
Wilmington DE 19804  
Wilmington *Wilmington: St. Mark's*  
H: (302) 407-3276 O: (302) 994-0400  
E-mail: edwards-tom@usa.net



- Elser, Theodore Edwin**  
34130 Tomahawk Rd  
Dagsboro DE 19939  
Dover *Retired*  
H: (302) 616-2196  
E-mail: tbelser01@gmail.com
- Elzey, David**  
22025 Atlanta Rd  
Seaford DE 19973  
Leave of Absence  
H: (302) 542-4775 O: (302) 629-3029  
E-mail: david.elzey@comcast.net
- Elzey, H Elizabeth**  
22025 Atlanta Rd  
Seaford DE 19973  
Dover *Seaford: Wesley*  
H: (302) 875-1424 O: (302) 629-3029  
E-mail: beth.elzey@aol.com
- Embert, Howard J**  
1357 Sudlersville Rd  
Sudlersville MD 21668  
Easton *Goldsboro*  
H: (410) 556-6108 O: (410) 829-7253  
E-mail: pastorembert@gmail.com
- English, Kevin Ernest**  
6572 Wiltshire Rd  
Williamsburg VA 23188  
Dover *Retired*  
H: (410) 228-0842
- Ennis, Harriet M**  
PO Box 793  
Pocomoke City MD 21851  
Salisbury *Girdletree-Stockton*  
H: (410) 603-8534  
E-mail: ennis.harriet@lsfs.sysco.com
- Ervin, Alice Johnson**  
345 School Bell Rd  
Bear DE 19701  
Wilmington *Bear: Union*  
O: (302) 322-3118  
E-mail: ajervin227@aol.com
- Estevez, Edwin**  
900 N Washington St  
Wilmington DE 19801  
Wilmington *Wilmington: Grace*  
H: (908) 229-0580 O: (302) 655-8847  
E-mail: edwin@gracechurchum.org
- Etter, Boyd Bowman**  
11227 Racetrack Rd  
Berlin MD 21811  
Salisbury *Ocean Pines: Community Church*  
H: (302) 258-3647 O: (410) 641-5433  
E-mail: pastorboyd@ccaop.org
- Evans, Carmella Ann**  
Skyline UMC  
3100 Skyline Dr  
Newark DE 19808  
Wilmington *Wilmington: Skyline*  
H: (302) 985-7603 O: (302) 737-9069  
E-mail: pastor@skylinechurch.net
- Evans, Richard E Jr**  
300 N Pine St  
Seaford DE 19973  
Dover *Seaford: St. John's*  
H: (302) 436-3281 O: (302) 629-9466  
E-mail: evanrichard@aol.com
- Evans, Shirley A**  
4485 2nd Ave  
Chincoteague VA 23336  
Easton *Retired*  
H: (931) 614-5246  
E-mail: saevanstn2011@gmail.com
- Faltot, James Courtney**  
5010 47th Ave W, Apt 1713  
Bradenton FL 34209-4576  
Wilmington *Retired*  
H: (302) 668-9713  
E-mail: jcfaltot@msn.com
- Farnell, Mark William**  
PO Box 308  
Chester MD 21619  
Easton *Chester: Kent Island*  
H: (410) 643-5647 O: (410) 643-5361  
E-mail: revmwf77@gmail.com
- Farnell, Mary Ann**  
PO Box 176  
Vienna MD 21869  
Easton *Retired*  
H: (410) 376-3178  
E-mail: mafarnell@verizon.net



- Fields, Carroll**  
11246 Stewart Neck Rd  
Princess Anne MD 21853  
Salisbury *Upper Hill: St Andrews*  
H: (410) 219-8222  
E-mail: revcfields@verizon.net
- Fitchett, Frances M**  
12151 Campus Pl  
Princess Anne MD 21853  
Salisbury *Girdletree*  
H: (410) 651-2617  
E-mail: fmfitchett@gmail.com
- Fitchett, Thomas C**  
12151 Campus Pl  
Princess Anne MD 21853  
Salisbury *Princess Anne-Cottage Grove*  
H: (410) 651-2617  
E-mail: fmfitchett@gmail.com
- Fitzhugh, William Miles Jr**  
425 Weston Dr  
Middletown DE 19709-1715  
Wilmington *Retired*
- Foard, Lloyd Rowland**  
6901 Seneca Dr  
Snow Hill MD 21863  
Easton *Retired*  
H: (410) 632-4670  
E-mail: allo4d@gmail.com
- Ford, Jacqueline**  
1105 Stanton Rd  
Wilmington DE 19808  
Wilmington *Wilmington: Marshallton*  
H: (302) 502-3846 O: (302) 994-7466  
E-mail: confsecford@gmail.com
- Fort, Terry**  
11632 Back St  
Whaleyville MD 21872  
Salisbury *Powellville & Whaleyville*  
H: (410) 603-0294 O: (410) 641-3565  
E-mail: pastorterryfort@gmail.com
- Foster, Anna Maddox**  
1000 Cedar St  
Pocomoke City MD 21851  
Salisbury *Pocomoke City-Mt. Zion*  
H: (410) 603-4122  
E-mail: rev.afoster49@Gmail.com
- Frederick, Roger**  
51 Flint Hill Dr  
Newark DE 19702  
Wilmington *Bear: Cornerstone*  
H: (302) 213-9146 O: (302) 836-2862  
E-mail: roger.frederick.dr@gmail.com
- Frick, Andrew**  
PO Box 272  
Snow Hill MD 21863  
Salisbury *Snow Hill-Whatcoat*  
H: (443) 783-1905 O: (410) 632-0181  
E-mail: andrewmfrick@hotmail.com
- Frick, Patricia S**  
105 Fourth St  
Ocean City MD 21842  
Salisbury *Ocean City: Atlantic*  
H: (443) 856-7162 O: (410) 289-7430  
E-mail: pastorpatty@atlanticumc.org
- Fry, Rita**  
4 Roxann Ave  
Smyrna DE 19977  
Dover *Hartly & Kenton*  
H: (302) 670-4178 O: (302) 492-8145  
E-mail: ritafry123@gmail.com
- Gaither, Albert**  
800 N Walnut St  
Wilmington DE 19801  
Wilmington *Wilmington: Ezion-Mt. Carmel*  
H: (302) 834-3064 O: (302) 654-3103  
E-mail: algaither@comcast.net
- Ganster, Larry Lee**  
21199 Shore Dr  
Meadville PA 16335  
Wilmington *Asera Care Hospice & Westbury Continuing Care Retirement Community*  
H: 814-336-4334  
E-mail: pinballwizard52@gmail.com
- Gardner, Isabel**  
669 Prim St  
Ashland OR 97520  
Wilmington *Retired*  
H: (443) 466-7054  
E-mail: itspiper10@gmail.com



- Garnes, Rudolph Da Silva**  
2350 E Lake Miramar Cir  
Miramar FL 33025-4800  
Dover Retired  
H: (954) 450-2515
- Garrett, David**  
19491 Bridgewater Dr  
Rehoboth Beach DE 19971  
Dover Houston  
H: (717) 580-3405 O: (302) 424-7685  
E-mail: pastor.david.garrett@gmail.com
- Gatzke, Janis**  
720 Main St  
Church Hill MD 21623  
Easton Millington-Crumpton  
H: (410) 556-6144 O: (410)- 928-3357  
E-mail: janisg8334@gmail.com
- Gedman, Daniel Thomas**  
P.O. Box 815  
Cambridge MD 21613  
Easton Cambridge: Grace  
H: (443) 693-3694 O: (410) 228-4353  
E-mail: dtgedman@aol.com
- George, Arthur L De'souza**  
12946 Newtown Village Rd  
Cordova MD 21625  
Easton Retired  
H: (410) 476-1630  
E-mail: desouzageorge9@gmail.com
- Getchell, L Wayne**  
39353 Dundee Rd  
Zephyrhills FL 33542-4732  
Easton Retired  
H: (239) 247-2497
- Gillespie, Kevin A**  
PO Box 298  
Hurlock MD 21643  
Salisbury Salisbury: Christ  
H: (410) 943-4730 O: (410) 943-3222  
E-mail: pastorkevin52@gmail.com
- Godfrey, George Clinton**  
1001 Middleford Rd Apt 235  
Seaford DE 19973  
Salisbury Retired  
H: (302) 539-8159 O: (302) 539-9077
- Godwin, Donald Leroy**  
2631 Belaire Dr  
Wilmington DE 19808  
Wilmington Retired  
H: (302) 384-7157  
E-mail: dgodwin2631@comcast.net
- Gordy-Stith, Patrick Bowman**  
PO Box 253  
Odessa DE 19730  
Wilmington Odessa: St. Paul's  
H: (302) 373-5143 O: (302) 378-2420  
E-mail: pastor@stpaulsodessa.org
- Gordy-Stith, Vicki Lynn**  
139 N State St  
Dover DE 19901  
Director of Connectional Ministries  
H: (302) 373-5062 O: (302) 674-2626  
E-mail: vgordy-stith@pen-del.org
- Graham, Ray Francis**  
236 Pioneer Ridge Dr  
Port Deposit MD 21904  
Wilmington Perryville  
H: (410) 658-2415 O: (410) 642-3411  
E-mail: umcslray@aol.com
- Graine, Lisa McAfee**  
4329 Maiden Forest Rd  
Vienna MD 21869  
Salisbury Sharptown-Zion  
H: (443) 233-6221 O: (443) 262-5892  
E-mail: Pastormg559@gmail.com
- Green, Henry Sterling**  
157 E Buckingham Dr  
Rehoboth Beach DE 19971  
Dover Retired  
H: (302) 227-2595  
E-mail: hankgreen63@comcast.net
- Green, Mary Lou**  
105 Hazelhurst Ave  
N Syracuse NY 13212-2715  
Wilmington Retired  
H: (315) 457-3004  
E-mail: mgreen77@twcny.rr.com



- Green, William Charles**  
Christ UM Church  
211 Phillip Morris Dr  
Salisbury MD 21804  
Salisbury *Salisbury: Christ*  
H: (410) 873-3296 O: (410) 742-5334  
E-mail: pastorbillgreen@comcast.net
- Greenwell, Nancy Cooper**  
124 Justin Buch Dr  
Chestertown MD 21620  
Wilmington *Compass Regional Hospice*  
H: (302) 858-1106 O: (443) 262-4100 ext 168  
E-mail: ncg9071@yahoo.com
- Greer, H Ward**  
PO Box 93  
Wilmington DE 19899  
*Leave of Absence*  
H: (518) 961-6124  
E-mail: shpofstret@aol.com
- Grier, K Wayne**  
PO Box 86  
Woodside DE 19980  
Easton *Retired*  
H: (302) 745-1225  
E-mail: waybec5053@yahoo.com
- Griffin, David P**  
6221 Bethlehem Rd  
Preston MD 21655  
Easton *Harmony-Ames*  
H: (410) 673-2411 O: (410) 673-1805  
E-mail: parsongriff@comcast.net
- Griffith, Douglas F**  
16 Port Royal Rd  
Ocean View DE 19970  
Dover *Millsboro-Whitesville*  
H: (302) 829-8356  
E-mail: pastordouggriffith@yahoo.com
- Gross, Thomas Francis**  
732 Rosetree Ln  
Seaford DE 19973  
Dover *Retired*  
H: (302) 536-7724 O: (302) 732-9400  
E-mail: twogross@comcast.net
- Gustafson, Daniel**  
4860 Windy Hill Rd  
Trappe MD 21673  
Easton *Crapo*  
H: (443) 521-5921  
E-mail: gustafsond@si.edu
- Gutmaker, Neil**  
PO Box 196  
Chesapeake City MD 21915  
Wilmington *Chesapeake City*  
H: (410) 398-8003 O: (410) 885-5641  
E-mail: pastorneilg@verizon.net
- Hackett, Thaddeus David**  
1511 Duke Dr  
Salisbury MD 21801  
Salisbury *Retired*  
H: (410) 726-6206  
E-mail: skywatch1@verizon.net
- Haggard, Mary K**  
Orangeburg Wesley Foundation  
171 Boulevard St  
Orangeburg SC 29115  
On Loan: *South Carolina Conference*  
O: (803) 536-5360  
E-mail: revmaryud@gmail.com
- Hale, Harold Eugene Jr**  
1981 Tree Circle  
Surfside Beach SC 29575  
Wilmington *Retired*  
H: (410) 829-8724  
E-mail: haleplace1@gmail.com
- Hall, Blair**  
34281 Omar Rd  
Frankford DE 19945  
Dover *Clarksville: St. George's*  
H: (302) 539-7040 O: (302) 539-7491  
E-mail: bhall91804@gmail.com
- Hall, Cynthia**  
P.O. Box 326  
Cecilton MD 21913  
Wilmington *Cecilton*  
H: (610) 864-6464 O: (410) 275-8511  
E-mail: kencindy@ccis.net
- Hall, Kenneth**  
109 Hall Rd  
Lincoln University PA 19352  
Wilmington *North East: West Cecil*  
H: (610) 864-6464  
E-mail: kencindy@ccis.net



- Hall, Robert P**  
240 N James St Ste B1B  
Wilmington DE 19804  
Wilmington Newark: Salem  
H: (302) 764-1445 O: (302) 738-4822  
E-mail: deccef@aol.com
- Hamilton, Donald Eugene**  
53 Pinewild Dr  
Pinehurst NC 28374  
Wilmington Retired  
H: (910) 420-8516  
E-mail: donaldhamilton030@gmail.com
- Handy, Alfred**  
134 Gravel Run Rd  
Grasonville MD 21638  
Easton Still Pond-Coleman  
H: (410) 725-7636 O: (410) 810-0301  
E-mail: gratefulMW@yahoo.com
- Handy, Karen R**  
100 S 5th Ave  
Denton MD 21629  
Easton Denton: St. Luke's  
H: (302) 245-4221 O: (410) 479-2171  
E-mail: handy.karen@gmail.com
- Hanifee, J Larry**  
103 Boxwood Ln  
Galena MD 21635  
Easton Worton-Fairlee  
H: (410) 648-6030  
E-mail: pelahan4957@gmail.com
- Hankerson, Marsha**  
908 Beaglin Park Dr  
Salisbury MD 21804  
Salisbury Princess Anne: Trinity  
H: (410) 742-1206  
E-mail: marsha.hankerson@dhs.gov
- Harbaugh, Douglas R**  
30905 Sandy Ridge Dr  
Lewes DE 19958  
Dover Retired  
H: (302) 945-4008  
E-mail: dougwho@verizon.net
- Harmon, Barbara Harris**  
213 Branch St  
Berlin MD 21811  
Salisbury Berlin: St. Paul  
H: (410) 641-2453 O: (410) 641-0270  
E-mail: barbharmon77@hotmail.com
- Harmon, Janet Marie**  
1211 Glossy Ibis Ct  
Middletown DE 19709-2231  
Wilmington Retired  
H: (302) 376-8598  
E-mail: harmonjhrm@aol.com
- Harris, Benita W**  
1401 Camden Ave  
Salisbury MD 21801  
Salisbury Salisbury: Asbury  
H: (410) 726-2118 O: (410) 749-2131  
E-mail: benita@asburyweb.org
- Harris, Gregory Brandon**  
100 Harrison Ave  
Wilmington DE 19808  
Wilmington Wilmington: Cedars  
H: (302) 475-8802 O: (302) 994-2664  
E-mail: gbrandonharris@live.com
- Harris, Robert Lee**  
39 Garrett Dr  
Ocean Pines MD 21811  
Salisbury Retired  
H: (410) 208-0702  
E-mail: robhrrs@mediacombb.net
- Hartman, Joanne**  
215 Lexington Ave  
Pulaski VA 24301  
Salisbury Retired  
H: (304) 698-7251  
E-mail: reverendoma11@gmail.com
- Hastings, Constance M**  
1110 Shipwatch Dr East  
Jacksonville FL 32225  
Wilmington Retired  
E-mail: cmhncc@yahoo.com
- Hawkins, James Franklin**  
511 Owens Brooke Dr  
Smyrna DE 19977  
Wilmington Retired  
H: (302) 653-8898  
E-mail: jfhawkins@verizon.net



- Hayden, Vaughan**  
 PO Box 312  
 203 Main St.  
 Townsend DE 19734  
 Wilmington *Townsend*  
 H: (302) 378-2431 O: (302) 378-8203  
 E-mail: pastorhayden@verizon.net
- Heistand, David**  
 28496 Wedgeway Ct  
 Easton MD 21601  
 Easton *Retired*  
 H: (410) 673-1359  
 E-mail: dheistand@goeaston.net
- Hemphill, William Jr**  
 655 Willow Valley Sq L202  
 Lancaster PA 17602-4873  
 Wilmington *Retired*  
 H: (717) 464-6390  
 E-mail: wm2hemjrg@gmail.com
- Herman, Janice**  
 32035 Woodscourt  
 Dagsboro DE 19939  
 Dover *Millsboro: Friendship*  
 H: (240) 464-9274 O: (302) 945-0516  
 E-mail: janicedproductions@yahoo.com
- Herr, David**  
 PO Box 31  
 Bishopville MD 21813  
 Salisbury *Retired*  
 H: (410) 352-5382 O: (410) 632-3165  
 E-mail: pastoherr@gmail.com
- Hill, David**  
 216 Wyoming Mill Rd  
 Dover DE 19904  
 Dover *Wyoming*  
 H: (302) 698-0543 O: (302) 697-8400  
 E-mail: dhill58@verizon.net
- Hill, Greg Wayne**  
 90 Pintail Ct  
 Pawleys Island SC 29585  
 Wilmington *Retired*  
 E-mail: ghill54808@aol.com
- Hines, Dartanyon L**  
 PO Box 233  
 Hurlock MD 21643  
 Easton *Easton: Asbury & Trappe: Scott's*  
 H: (410) 714-1276 O: (410) 476-3980  
 E-mail: revdlhines@gmail.com
- Hinkle, Donna Schramm**  
 2705 3rd Ave  
 Huntington WV 25702  
 On Loan: *West Virginia Conference*  
 H: (410) 334-3637  
 E-mail: donnahinkle@yahoo.com
- Hinkle, John Jr**  
 2705 3rd Ave  
 Huntington WV 25702  
 Leave of *Absence*  
 H: (410) 334-3637  
 E-mail: johnhinkle7@yahoo.com
- Hitchens, William Benjamin**  
 47 Woodland Ct  
 Seaford DE 19973  
 Wilmington *Retired*  
 H: (302) 628-4880
- Hockman, Kymm Kearns**  
 614 Venture Rd  
 Whitebriar  
 Hockessin DE 19707  
 Wilmington *Genesis Coaching*  
 H: (302) 234-1221 O: (302) 994-7466  
 E-mail: Kymm@GenesisEquipping.com
- Hoff, Karen S**  
 2619 Foulk Rd  
 Wilmington DE 19810  
 Wilmington *Wilmington: Chester Bethel*  
 H: (641) 745-5611 O: (302) 475-3549  
 E-mail: karen.s.hoff@gmail.com
- Hoffman, L Howard**  
 5253 Stone Boundary Rd  
 Cambridge MD 21613  
 Easton *Ridgely-Thawley's*  
 H: (443) 521-6361  
 E-mail: hhoffman47@yahoo.com
- Holden, John Francis**  
 925 N Van Buren St  
 Wilmington DE 19806  
 Wilmington *Retired*  
 H: (302) 654-6119  
 E-mail: johnholden@gmail.com



- Holland, Paul**  
3675 Devonshire Dr  
Salisbury MD 21804  
Salisbury *Delmar: Union*  
H: (410) 749-0932  
E-mail: candiklopp@gmail.com
- Hood, Janet K**  
1765 Dividing Creek Rd  
Pocomoke City MD 21851  
Salisbury *Hebron: Charity*  
H: (410) 957-0960  
E-mail: janethood3@aol.com
- Hopkins, Baron Nigel Sr**  
304 Owen Ln  
Fruitland MD 21826  
Salisbury *Princess Anne: St. James*  
H: (443) 944-3665  
E-mail: hbrevyrev@aol.com
- Hopkins, Elizabeth Florence**  
189 Pilot Mountain Hollow  
Faber VA 22938  
Wilmington *Retired*
- Hopkins, William C**  
6920 California Ave SW  
Unit 42  
Seattle WA 98136  
Dover *Retired*  
H: (206) 258-3033  
E-mail: hopwc@comcast.net
- Hornberger, John**  
116 E Main St  
Middletown DE 19709  
Wilmington *Middletown: Bethesda*  
H: (302) 299-8139 O: (302) 378-2313  
E-mail: john327home@yahoo.com
- Howell, Robert Dennis**  
134 Cardinal Cir  
Pipe Creek TX 78063  
Wilmington *Retired*  
H: (435) 760-4988
- Huebner, Paul**  
4934 S Tupelo Turn  
Pepper Ridge  
Wilmington DE 19808  
Wilmington *Retired*  
H: (302) 234-4854
- Humphrey, David Bruce**  
81 Central Ave  
Ocean View DE 19970  
Dover *Ocean View: Mariner's Bethel*  
H: (302) 539-9256 O: (302) 539-9510  
E-mail: pastordave@marinersbethel.org
- Humphrey, Janice**  
1012 N Delano St  
Salisbury MD 21801  
Salisbury *Salisbury: Higher Hope*  
H: (410) 784-2475 O: (410) 749-9808  
E-mail: marymargret1@verizon.net
- Hunley, Bethsheila**  
25490 Pines Rd  
Worton MD 21678  
Easton *Rock Hall-Fairlee*  
H: (410) 348-9141  
E-mail: revsheila@gmail.com
- Hurley, Jay Arthur Jr**  
PO Box 148  
Greenbackville VA 23356  
Salisbury *Salisbury: Grace*  
H: (443) 205-3322 O: (410) 742-4144  
E-mail: pastor47jay@gmail.com
- Hurley, Michael Francis**  
610 Locust St  
Cambridge MD 21613  
Easton *Cambridge: Zion*  
H: (410) 901-3080 O: (410) 228-4910  
E-mail: pastormhurley@gmail.com
- Hurley, Robin**  
200 W Lookerman St Apt 211  
Dover DE 19904  
Dover *Frederica*  
O: (302) 335-0558  
E-mail: pastorrobinh@gmail.com
- Hurley, Thomas W**  
302 Glendale Dr  
Salisbury MD 21804  
Easton *Retired*  
H: (410) 341-7027  
E-mail: revtwh@comcast.net



- Hurst, Donald James**  
3202 Greenbriar Ln  
Jenners Pond  
West Grove PA 19390  
Wilmington *Retired*  
H: (443) 350-2296  
E-mail: dhurst30@me.com
- Hutchins, Alice**  
822 Arrington Rd  
Queenstown MD 21658-1311  
Easton *Grasonville-Carmichael*  
H: (410) 827-8606
- Ingalls, David**  
PO Box 145  
St Georges DE 19733  
Wilmington *St. Georges*  
H: (570) 412-1832 O: (302) 832-2211  
E-mail: daveingalls@gmail.com
- Isaacs, Everett Cahall**  
102 Jacobs Ave  
Bridgeville DE 19933  
Dover *Retired*  
H: (302) 337-3212
- Isaacs, Paul E**  
Calvary UM Church  
301 SE Front St  
Milford DE 19963  
Dover *Milford: Calvary*  
H: (302) 349-9175 O: (302) 422-8883  
E-mail: pastorpaul@calvaryumc.us
- Jackson, Jamar**  
30522 Dr. Wm P Hytche Blvd  
Princess Anne MD 21853  
Salisbury *Princess Anne-Metropolitan*  
H: (410) 957-1261 O: (410) 651-0530  
E-mail: revjackson88@gmail.com
- Jacobson, Charles**  
11150 Messick Rd  
Dames Quarter MD 21821  
Salisbury *Oriole*  
H: (410) 784-2508  
E-mail: handford@comcast.net
- James, Sherrol Leonie**  
Senior Installation Chaplain  
310 Angell St SW Bldg 3610  
Washington DC 20032  
*Chaplain: US Airforce*  
H: (302) 202-767-5900 O: 297-5900  
E-mail: sherrol.l.james.mil@mail.mil
- Jameson, Lawrence Dean**  
200 Weiner Ave  
Harrington DE 19952  
Dover *Harrington: Asbury & West Harrington*  
H: (302) 786-2642 O: (302) 398-3843  
E-mail: larry@larryjameson.com
- Jean-Baptiste, Faubert**  
PO Box 1274  
Salisbury MD 21802  
Salisbury *Salisbury: Haitian Mission*  
H: (410) 341-3738 O: (410) 572-6099
- Jenkins, Leon**  
600 10th St  
Pocomoke City MD 21851  
Easton *Retired*  
H: 443-437-7645  
E-mail: joann.jenkins@comcast.net
- Jensen, Cheryl Lee Taylor**  
4 Colonial Ct  
Hockessin DE 19707  
Wilmington *Retired*  
H: (302) 234-1859  
E-mail: revpoppe@verizon.net
- Jicha, Hubert F III**  
213 N Walnut St  
Rising Sun MD 21911  
Wilmington *Rising Sun: Janes*  
O: (410) 658-6800  
E-mail: revbertjicha@comcast.net
- Johnson, Carol Lynn**  
12 Fig St  
Alva FL 33920  
Easton *Retired*  
H: (239) 728-2701  
E-mail: carolharp42@gmail.com
- Johnson, Deangelo**  
307 Autumn Ridge Dr  
Hebron MD 21830  
Salisbury *Dames Quarter-St. Charles*  
H: (410) 341-4410 O: (410) 749-1099  
E-mail: tjhebron73@yahoo.com



- Johnson, Emanuel L**  
107 S Collins Dr  
Snow Hill MD 21613
- Johnson, Grant Lamont**  
2200 Baynard Blvd  
Wilmington DE 19802
- Johnson, Pearl Geneva Scott**  
907 Centerville Rd  
Wilmington DE 19804
- Johnson, Thomas Kenyatta**  
PO Box 38983  
Germantown TN 38183-0983
- Johnson-Wright, Nina**  
PO Box 231  
Clayton DE 19938
- Jolly, William**  
2923 Harper St  
Philadelphia PA 19130
- Jones, Alan Turner**  
PO Box 288  
Middletown DE 19709-0288
- Jones, Ashley**  
509 Railroad Ave  
East New Market MD 21631
- Jones, Karen K**  
PO Box 288  
Middletown DE 19709-0288
- Jones, Sumner J**  
PO Box 206  
Crisfield MD 21817
- Jones-Goldstein, Bonnie**  
29 W Main St  
Christiana DE 19702
- Jung, Nam Sung**  
1406 Meadow Point Ct  
Salisbury MD 21801
- Justice, Lester Nathaniel**  
139 N State St  
Dover DE 19901
- Keels, Bernard**  
3207 W Strathmore Ave  
Baltimore MD 21215
- Kelley, David Jr**  
PO Box 107  
Galena MD 21635
- Kendall-Dasch, Eleanor**  
2209 Wicomico Rd  
Baltimore MD 21221-1545
- Salisbury *Snow Hill-Ebenezer & Stockton-Shiloh*  
H: (410) 829-0051  
E-mail: eljohn0323@aol.com
- Wilmington *Wilmington: Peninsula-McCabe*  
H: (215) 804-5038 O: (302) 652-0326  
E-mail: grantjohnson19@comcast.net
- Wilmington *Wilmington: Simpson*  
H: (302) 766-2366 O: (302) 998-4222  
E-mail: psj1959@icloud.com
- Chaplain: *Federal Bureau of Prisons*  
H: (304) 522-8450  
E-mail: pastortj11@comcast.net
- Easton *Cordova: New Zion & Easton: St Matthew*  
H: (410) 708-3655  
E-mail: Njohnson3655@gmail.com
- Wilmington *Port Deposit: Cokesbury*  
H: (215) 594-1075 O: (410) 378-2809  
E-mail: wdjolly0007@yahoo.com
- Wilmington *Middletown: Connection*  
H: (302) 378-7695 O: (302) 378-7692  
E-mail: alan@connectioncc.org
- Easton *East New Market-Linkwood*  
H: (410) 943-4383 O: (410) 228-5543  
E-mail: ministeraljones@yahoo.com
- Wilmington *Middletown: Connection*  
H: (302) 378-7695 O: (302) 378-7692  
E-mail: kari@connectioncc.org
- Salisbury *Crisfield-Asbury*  
H: (410) 968-3721 O: (410) 968-0540  
E-mail: sumnerjjones@gmail.com
- Wilmington *Retired*  
H: (302) 286-7002  
E-mail: revbonnie@yahoo.com
- Salisbury *Salisbury: Korean*  
H: (703) 472-1969 O: (410) 860-0090
- Dir Strengthen the Black Church*  
H: (302) 595-2263 O: (302) 674-2626  
E-mail: ljustice@pen-del.org
- Wilmington *Retired*  
H: (410) 358-5807  
E-mail: bckeels@aol.com
- Easton *Galena-Warwick & Worton*  
H: (410) 648-5212  
E-mail: pastordavek@verizon.net
- Wilmington *Retired*  
H: (410) 686-6065



- Kerby, Jennifer H**  
Mt Lebanon UM Church  
850 Mt Lebanon Rd  
Wilmington DE 19803  
Wilmington *Wilmington; Mt. Lebanon*  
H: (302) 478-2788 O: (302) 652-8411  
E-mail: pastor.mtlebanonumc@verizon.net
- Keyser, Barbara M**  
PO Box 37  
Frankford DE 19945  
Dover *Frankford*  
H: (302) 616-2652  
E-mail: pastorbarbara.frankfordumc@gmail.com
- Kirby, Robert W III**  
33003 Peach Tree Ln  
Lewes DE 19958  
Dover *Retired*  
H: (302) 588-7878 O: (302) 539-7491  
E-mail: kirb3d@gmail.com
- Kirkley, Robert G**  
PO Box 10  
Taylors Island MD 21669  
Easton *Church Creek*  
H: (410) 228-2420  
E-mail: rkirkleyj@yahoo.com
- Kniceley, William Sr**  
429 Pinehurst Ave  
Salisbury MD 21801  
Salisbury *Retired*  
H: (410) 749-6867
- Knight-Peguero, Rene T**  
PO Box 279  
Georgetown DE 19947  
Dover *Georgetown- Iglesia Metodista Unida Betel*  
H: (302) 424-1211  
E-mail: rtpknight@gmail.com
- Knotts, Jerrold W**  
204 Timber Knoll Dr  
Bear DE 19701  
Wilmington *Retired*  
H: (302) 838-0929  
E-mail: jwknotts@aol.com
- Koch, John R**  
10567 Old Grove Cir  
Bradenton FL 34212  
Wilmington *Retired*  
H: (941) 747-8549
- Koo, Kyung Mo**  
211 Mia Dr  
Newark DE 19711  
On Loan: *Eastern PA Conference*  
H: (302) 918-7140  
E-mail: seriouspastorkoo@gmail.com
- Koski, Cynthia Griffith**  
40 Springmill Dr  
Middletown DE 19709  
Wilmington *Retired*  
E-mail: Cdkoski40@gmail.com
- Koskol, JoAnn**  
2614 Tanager Dr  
Wilmington DE 19808  
Wilmington *Perryville: Principio*  
H: (302) 994-0561 O: 302-605-2335  
E-mail: koskol@verizon.net
- Kreek, David**  
PO Box 70  
Secretary MD 21664  
Easton *Secretary*  
H: (410) 330-1855 O: (410) 943-3439  
E-mail: dlkreek@yahoo.com
- Kuhling, Edward J**  
100 Peachblossom Rd  
Easton MD 21601  
Easton *Easton: St. Mark's*  
H: (410) 822-1939 O: (410) 822-0001  
E-mail: pastorejkk@gmail.com
- Labala, Jefferson S**  
PO Box 983  
Easton MD 21601  
Easton *Retired*  
H: (410) 820-8070  
E-mail: jsei@dimdigital.com
- LaClair, Michael**  
4838 Egypt Rd  
Cambridge MD 21613  
Easton *St. Thomas*  
H: (443) 521-6746  
E-mail: mjlaclair1@gmail.com



**LaMotte, Steven Randal**  
PO Box 256  
Magnolia DE 19962

*Dover Magnolia: Orchard*  
H: (302) 393-1003 O: (302) 335-3304  
E-mail: srlamotte@gmail.com

**Landon, Everett R**  
PO Box 52  
Ewell MD 21824

*Salisbury Ewell-Smith Island*  
H: (410) 968-3517  
E-mail: evlandon@msn.com

**Laws, Eleanor Nash**  
916 Brandywine Dr  
Bear DE 19701

*Dover Retired*

**Lawton, Philip Charles**  
1281 Barratts Chapel Rd  
Felton DE 19943

*Dover Retired*  
H: (302) 284-8172  
E-mail: phlawton@verizon.net

**Leathrum, George Nolan**  
130 Woods Way  
Elkton MD 21921

*Wilmington Retired*  
H: (410) 287-8867  
E-mail: memomleathrum@gmail.com

**LeCates, James**  
7575 Perdue St  
Pittsville MD 21850

*Salisbury Willards-Mt Pleasant*  
H: (443) 523-2283  
E-mail: balmlb119@comcast.net

**Lee, Kun Chon**  
32028 Sussex St  
Dagsboro DE 19939

*Dover Dagsboro: Bethel*  
H: (443) 252-4381 O: (302) 732-6918  
E-mail: sichurnjoo@gmail.com

**Lee, Vanessa Stephens**  
101 Willowbrook Ct  
Clearbrook Estates  
Seaford DE 19973

*Easton Federalsburg-Denton*  
H: (302) 536-7248  
E-mail: vanessaslee@icloud.com

**Lee-Koo, SunAe**  
211 Mia Dr  
Newark DE 19711

*On Loan: Eastern PA Conference*  
H: (302) 918-7140  
E-mail: sunaelee@msn.com

**Lehman, Russell Lee**  
2744 45th St South  
Gulfport FL 33711

*Salisbury Retired*  
E-mail: k9iac@verizon.net

**Lessey, Karen**  
15357 Coastal Hwy  
Milton DE 19968

*Dover Milton-Nassau*  
H: (302) 934-1795  
E-mail: karenlessey@icloud.com

**Lewis, Julie A**  
6777 Rockawalkin Rd  
Hebron MD 21830

*Salisbury Hebron-Rockawalkin*  
H: (443) 859-8100 O: (410) 742-6975  
E-mail: revjlewis01@verizon.net

**Lewis, Mark**  
61 White Tail Run  
Clayton DE 19938

*Dover Woodside*  
H: (302) 223-6068 O: (302) 697-7050  
E-mail: woodsiderev2015@aol.com

**Lindsay, Douglas Mark**  
PO Box 3370  
Palmer AK 99645-3370

*Wilmington Retired*  
H: (907) 229-5310  
E-mail: yukonark@mac.com

**Lockwood, Helen G**  
305 Lincoln Dr  
Chestertown MD 21620

*Easton Chestertown-Pomona*  
H: (443) 282-0020 O: (410) 778-0633  
E-mail: revhlock@gmail.com



- Lopez, Oscar Manuel Jr**  
23306 Cody Ct  
Denton MD 21629  
Easton *Retired*  
H: (443) 496-1284  
E-mail: oscarandpamela2@gmail.com
- Lowry, Guy**  
6605 Pine Top Rd  
Hurlock MD 21643  
Easton *Federalsburg: Concord*  
H: (410) 463-4025  
E-mail: guy.lowry@gmail.com
- Loy, Carol Ann**  
27132 Clipper Rd  
White House Beach  
Long Neck DE 19966  
Dover *Retired*  
H: (302) 945-8971  
E-mail: whb1010@verizon.net
- Lucas, Cathy**  
27404 Fairmount Rd  
Westover MD 21871  
Salisbury *Salisbury-Walston Switch*  
H: (410) 422-0883  
E-mail: lcathy957@gmail.com
- Macklin, Jacob Matthew**  
2701 Woodland Ferry Rd  
Seaford DE 19973-  
Dover *Seaford-Reliance*  
H: (302) 841-9463 O: (302) 629-2862  
E-mail: rev.jakemacklin@gmail.com
- Magee, Betty Jo**  
33472 Deer Run Rd  
Selbyville DE 19975  
Dover *Retired*  
H: (302) 228-7886  
E-mail: pastorbettyjo@yahoo.com
- Magill, Earl Leroy**  
PO Box 407  
Bandon OR 97411  
Wilmington *Retired*  
H: (302) 730-9019
- Mallozzi, Elizabeth S**  
300 Ocean Avenue  
Apt. A41  
Ocean City NJ 08226  
Dover *Dir of Mission & Pastoral Care*  
*UM Homes of New Jersey*  
E-mail: beth.mallozzi@gmail.com
- Mariner, Linda Ketterman**  
1135 Ocean Pkwy Unit 208  
Ocean Pines MD 21811  
Salisbury *Retired*  
H: (410) 208-2706  
E-mail: lkmariner1@gmail.com
- Markley, William A**  
Lorien Taneytown  
100 Antrim Blvd Apt 109  
Taneytown MD 21787  
Wilmington *Retired*  
H: (443) 918-8809  
E-mail: wamsbm@peoplepc.com
- Marrero, Angel**  
220 Minquadale Blvd  
New Castle DE 19720  
Wilmington *New Castle: Minquadale*  
O: (302) 622-9162  
E-mail: marrerang@gmail.com
- Martin, Laura Ann**  
Hockessin UMC  
7250 Lancaster Pike  
Hockessin DE 19707  
Wilmington *Hockessin*  
H: (302) 452-0879 O: (302) 239-3030  
E-mail: martinla@hockessinumc.org
- Maxwell-Jenkins, Joanne**  
2379 Worcester Hwy  
Pocomoke City MD 21851  
Salisbury *Retired*  
H: (443) 437-7645  
E-mail: joann.jenkins@comcast.net
- McCabe, Kendall Kane**  
425 Marlay Rd  
Dayton OH 45405  
Dover *Retired*  
H: (937) 275-0059  
E-mail: kenkmccabe@aol.com
- McClain, Tonya**  
409 Parsonage Ln  
St Michaels MD 21663  
Easton *St. Michaels: St. Luke's*  
H: (410) 490-7554 O: (410) 745-2534  
E-mail: pastortonya.stlukesumc@gmail.com



**McGrath, Sherwood**  
370 Old Bayview Rd  
North East MD 21901

Wilmington *North East-Bayview*  
H: (410) 656-0255 O: (410) 287-5720  
E-mail: sherwoodl.mcgrath@mail.com

**McKelvey, P Thomas**  
29743 Janets Way  
Easton MD 21601

Salisbury *Retired*  
H: (443) 945-8822  
E-mail: karentom65@goeaston.net

**McLaurin, Gregory**  
5 Lynbroom Ln  
Dover DE 19904

Easton *Church Hill-Burrisville*  
H: (302) 423-7401  
E-mail: saw421@aol.com

**McMillan, David III**  
4 Malvern Ct  
Wilmington DE 19810

Wilmington *Wilmington: St. Paul's*  
H: (484) 883-1050 O: (302) 478-3135  
E-mail: davemcmillan@comcast.net

**Meekins, Gary L**  
30016 Plantation Dr  
Millsboro DE 19966

Dover *Bridgeville*  
H: 302-663-9500 O: (302) 337-7090  
E-mail: revgarymeekins@comcast.net

**Melson, Diane E**  
4099 Dublin Hill Rd  
Bridgeville DE 19933

Dover *Retired*  
H: (302) 337-8525 O: (302) 422-9160  
E-mail: revdemelson@gmail.com

**Michael, James H**  
3716 Sunnyside Rd  
East New Market MD 21631

Easton *Retired*  
H: (410) 943-3553  
E-mail: jhmichael47@yahoo.com

**Miles, Candy**  
100 W Creek Village Dr Apt A4  
Elkton MD 21921

Wilmington *Christiana*  
H: (443) 783-2248 O: (302) 738-7544  
E-mail: revcmiles@hotmail.com

**Miles, William M**  
32113 Perryhawkin Rd  
Princess Anne MD 21853-2804

Salisbury *Marion Station-Handys*  
H: (410) 651-3082

**Miller, Bruce C**  
1000 Coastal Hwy  
Fenwick Island DE 19944

Dover *Fenwick: St. Matthews By-The-Sea*  
H: (302) 645-4963 O: (302) 537-1402  
E-mail: smbts@verizon.net

**Miller, Mary Catherine**  
16 N Main St  
Camden DE 19934

Dover *Camden: Whatcoat*  
H: (410) 476-7569  
E-mail: mccmill@yahoo.com

**Miller, Robert W**  
12307 Meadow Dr  
Berlin MD 21811

Salisbury *Salisbury: Bethesda*  
H: (410) 251-8163 O: (410) 742-8855  
E-mail: robertmiller513@gmail.com

**Molock, Richard**  
4992 Drawbridge Rd  
Cambridge MD 21613

Easton *Oxford: Waters*  
H: (410) 228-9521 O: (410) 226-5737  
E-mail: richardmolock2@gmail.com

**Moody, George B Sr**  
14 W 20th St  
Wilmington DE 19802

Salisbury *Retired*  
H: (302) 655-7953  
E-mail: moodygpat@aol.com

**Mooney, Tracy**  
300 E Basin Rd  
New Castle DE 19720

Wilmington *New Castle-Asbury*  
H: (302) 464-2226 O: (302) 328-5649  
E-mail: tracymooney@yahoo.com

**Moore, C Karen Covey**  
71 Harbor Dr Apt 8  
Claymont DE 19703

Wilmington *Retired*  
H: (302) 798-1478  
E-mail: chabereth@verizon.net



- Moore, Gary Lee**  
PO Box 362  
Trappe MD 21673  
Easton *Trappe-Bruceville*  
H: (410) 714-2004 O: (410) 476-3384  
E-mail: trappe362@gmail.com
- Moore, John Wesley**  
700 Grason Ln  
Fruitland MD 21826  
Easton *Vienna: Elliotts*  
H: (410) 443-2656  
E-mail: tasunke@atlanticbb.net
- Moore, Mae Etta**  
101 Morgnec Rd Apt J101  
Chestertown MD 21620  
Easton *Retired*  
H: (410) 778-4812  
E-mail: revmaemoore@gmail.com
- Moran, M Shane**  
PO Box 6  
Church Hill MD 21623  
Easton *Church Hill-Price*  
H: (410) 758-8306 O: (410) 556-6457  
E-mail: pastorshane@atlanticbb.net
- Moyer, Charles Milton**  
487 Osbourne Ln  
Dover DE 19904  
Dover *Retired*  
H: (302) 734-2054  
E-mail: cdm101@juno.com
- Mulholland, Donald**  
30141 Buckhill Ln  
Dagsboro DE 19939  
Salisbury *Delmar-Columbia: Mt Herman & Sharptown-Galestown*  
H: (302) 732-6736  
E-mail: dmulholland73@hotmail.com
- Mumford, Karen**  
24955 Radish Rd  
Millsboro DE 19966  
Dover *Millsboro: Indian Mission*  
H: (302) 934-8314  
E-mail: mumfordmll@mchsi.com
- Murdaugh, Lorenzo Harley I**  
12 Montpelier Ct  
New Castle DE 19720  
Wilmington *Retired*  
H: (302) 322-5348  
E-mail: lorenzomurdaugh@gmail.com
- Nack, Billy J**  
PO Box 187  
Bethel DE 19931  
Dover *Bethel*  
H: (302) 875-7391 O: (302) 280-6406  
E-mail: billnack@hotmail.com
- Nantt, Alyssa**  
4438 Beechwood Place  
Crisfield MD 21817  
Salisbury *Crisfield: Immanuel*  
E-mail: ajnantt@email.com
- Neighoff, Barbara Mills**  
PO Box 254  
Vienna MD 21869  
Easton *Vienna*  
H: (443) 477-2010  
E-mail: PastorBarbara316@yahoo.com
- Nichols, Charlotte Ann**  
120 First Tenth Ct  
Dover DE 19901  
Dover *Millsboro: Harmony*  
H: (410) 422-5086  
E-mail: nicholscan@gmail.com
- Nichols, John W Jr**  
157 E. High St  
Elkton MD 21921  
Wilmington *Elkton: Providence*  
H: (302) 322-1870 O: (410) 398-2453  
E-mail: nicholsjohn174@gmail.com
- Nichols, Lucille H**  
905 N Division St  
Salisbury MD 21801  
Salisbury *Germantown-Sinepuxent-Potter's House*  
H: (410) 341-0184 O: (410) 641-2058  
E-mail: lhammond6@msn.com
- Northam, E Thomas**  
2826 Laytons Dr  
Pocomoke City MD 21851  
Salisbury *Snow Hill: Mt Olive*  
H: (410) 957-0432  
E-mail: pastor\_tom\_mt.olive@comcast.net



- O'Connor, Sharon**  
142 Honeywell Dr  
Claymont DE 19703  
Wilmington *Bear: Cornerstone*  
H: (302) 798-6570 O: (302) 998-4584  
E-mail: sharon1960@hotmail.com
- Oltman, John D Sr**  
32694 Melson Rd  
Delmar MD 21875  
Salisbury *Delmar: Melson*  
H: 410-896-5140 O: (410) 896-9054  
E-mail: jboltman@comcast.net
- Ossi-Akoannor, Joseph Kingsley**  
PO Box Main 137  
Winneba Central Region  
Easton *Retired*
- Owen, Wendy**  
PO Box 407  
Milford DE 19963  
Dover *Milford: Avenue*  
H: (302) 743-4047 O: (302) 422-8111  
E-mail: wendyaowen@aol.com
- Owens, Harold Eston**  
36 N Queen  
P O Box 482  
Rising Sun MD 21911  
Wilmington *Retired*  
H: (410) 658-2662  
E-mail: halowens@zoominternet.net
- Owens, J Ronald**  
20 Wessex  
Oxford DE 19363  
Wilmington *Retired*  
H: (302) 832-9515  
E-mail: jrono@comcast.net
- Owens, Paul Alvin**  
Cornerstone United Methodist  
3135 Summit Bridge Rd  
Bear DE 19701  
Wilmington *Bear: Cornerstone*  
O: (302) 836-2862  
E-mail: powens@cornerstonedelaware.com
- Palmer, David M**  
1401 Broad Run Rd  
Landenberg PA 19350  
Wilmington *Retired*  
H: (610) 274-8985  
E-mail: dpalmerleadership@gmail.com
- Palmer, Leonard**  
29544 Golton Dr  
Easton MD 21601  
Easton *Bellevue-Royal Oak*  
H: (410) 822-4945  
E-mail: pastorlpalmer@gmail.com
- Pasmore, Tom A Jr**  
Avenue UM Church  
20 N Church St  
Milford DE 19963  
Dover *Milford: Avenue*  
O: (302) 422-8111  
E-mail: tapasmore@avenueumc.com
- Patterson, George Reid**  
778 94th St Unit 109  
Ocean City MD 21842  
Salisbury *Retired*  
H: (410) 860-2422 O: (410) 749-5562  
E-mail: pastorpatterson@verizon.net
- Patton, Travis Lee**  
220 Tulip Pl  
Seaford DE 19973  
Dover *Ellendale*  
H: (757) 894-4863 O: (302) 422-9160  
E-mail: ttpatton215@gmail.com
- Paulson, Constance A**  
55 Cannon Dr  
Ocean Pines MD 21811  
Salisbury *Berlin: Bethany*  
H: (410) 641-5194 O: (410) 641-2186  
E-mail: wesconnie55@gmail.com
- Paxton, Yvonne Doyle**  
204 Maplewood Ln  
Galena MD 21635-0224  
Easton *Kennedyville*  
H: (410) 648-5025 O: (410) 348-5502  
E-mail: paxton25@verizon.net
- Payne, Romie Hollingsworth Jr**  
12671 Shiloh Church Rd  
Laurel DE 19956  
Wilmington *Retired*  
H: (302) 875-3408



- Pelham, Lawrence**  
10 N Colts Neck Way  
Hockessin DE 19707  
Wilmington *Wilmington: Coleman Memorial*  
H: (302) 293-5929 O: (302) 656-3565  
E-mail: pelhamlawrence@gmail.com
- Penn, John Irvin**  
105 Forsyth Trl  
Canton GA 30114  
Wilmington *Retired*  
H: (678) 799-8343  
E-mail: parkerpenn7@gmail.com
- Pennington, J Christopher**  
Aldersgate UM Church  
2313 Concord Pike  
Wilmington DE 19803  
Wilmington *Wilmington: Aldersgate*  
H: (302) 478-1202 O: (302) 478-2575  
E-mail: pastorchris@usa.com
- Penuel, James A**  
2 N Laws St  
Bridgeville DE 19933  
Dover *Bridgeville: Union*  
H: (302) 337-8427 O: (302) 337-7409  
E-mail: umcpastorjp@gmail.com
- Perdue, Dean**  
200 W Market St  
Laurel DE 19956  
Dover *Laurel: Centenary*  
H: (302) 875-3643 O: (302) 875-3983  
E-mail: pastordean@comcast.net
- Peters, Amy L**  
3519 Philadelphia Pike  
Claymont DE 19703  
Wilmington *Claymont: Church Of The Atonement*  
H: (302) 764-4953 O: (302) 798-8472  
E-mail: amylpeters@comcast.net
- Pettit, Christopher E**  
608 Church Hill Rd  
Centreville MD 21617  
Easton *Centreville*  
H: (410) 758-0156 O: (410) 739-4364  
E-mail: pastorpettit@gmail.com
- Pevey, Linda**  
PO Box 147  
Preston MD 21655  
Easton *Preston: Bethesda*  
H: (302) 236-5145 O: (410) 673-7538  
E-mail: Pastorlinda406@comcast.net
- Pinder, Brett**  
5520 Medwick Garth N  
Catonsville MD 21228  
On Loan: *Baltimore-Washington Conference*  
H: (443) 553-7375 O: (410) 642-3411  
E-mail: brett86p@gmail.com
- Pinder, Vernetter**  
3938 Ocean Gtwy  
Linkwood MD 21835  
Easton *Still Pond-Coleman*  
H: (410) 228-8279 O: (410) 348-5902  
E-mail: netterpinder@yahoo.com
- Pitsenbarger, Harrel W**  
917 W Schumaker Manor Dr  
Salisbury MD 21804-6066  
Salisbury *Retired*  
H: (410) 572-6810
- Poly, Robert**  
346 Glebe Rd  
Easton MD 21601  
Easton *Cambridge- Choptank*  
H: (703) 472-1984 O: (410) 228-7725  
E-mail: timpoly@gmail.com
- Porter, Derrick Emmanuel**  
3519 Philadelphia Pike  
Claymont DE 19703  
Wilmington *Claymont: Church Of The Atonement*  
H: (302) 757-6114 O: (302) 798-8472  
E-mail: revs55h2@gmail.com
- Potter, Turhan L**  
PO Box 153  
Chester MD 21619  
Easton *Chester: New*  
H: (443) 249-5640 O: (410) 643-5881  
E-mail: pastor.potter@gmail.com
- Poultney, Norman Lawrence**  
3 Little Owl Trail  
Millsboro DE 19966  
Dover *Dagsboro: Hickory Hill & Selbyville: Bayside Chapel*  
H: (302) 947-2509 O: (302) 436-7585  
E-mail: beachpastor@verizon.net



- Powell, Provey Jr**  
1819 Newport Gap Pike  
Wilmington DE 19808  
Wilmington *Wilmington: Mt. Joy*  
H: (302) 234-1303 O: (302) 655-7751  
E-mail: proveypowell@allstate.com
- Power, Virginia T**  
460 W Chestnut Hill Rd  
Newark DE 19713  
Wilmington *Retired*  
H: (302) 266-8315
- Price, Carol Grace**  
8811 Shell Rd  
Delmar MD 21875  
Dover *Seaford: Bethel*  
O: (302) 628-3993  
E-mail: pricecarol29@gmail.com
- Price, Robert Manning**  
15026 Miss Ellie Dr  
San Antonio TX 78247-3075  
Wilmington *Retired*  
H: (210) 375-5988  
E-mail: hondorob@satx.rr.com
- Priddy, Gary Wayne**  
6190 Rock Hall Rd  
Rock Hall MD 21661  
Easton *Rock Hall*  
H: (410) 639-7206 O: (410) 639-2144  
E-mail: gary@yourrockhall.church
- Pruett, Dale Ross**  
326 Plain Dealing Rd  
Magnolia DE 19962  
Dover *Retired*  
H: (302) 736-1115  
E-mail: dpruett888@gmail.com
- Pruett-Barnett, Anne Ruth**  
4301 Virginia Ave SE  
Charleston WV 25304  
Wilmington *Retired*  
H: (302) 228-3743  
E-mail: revannepb@gmail.com
- Pruett-Barnett, Mark**  
4301 Virginia Ave SE  
Charleston WV 25304  
Wilmington *Retired*  
H: (302) 228-3743  
E-mail: revmarkpb@gmail.com
- Purnell, Lawrence H Sr**  
1006 Rori Ct  
Salisbury MD 21801  
Salisbury *Quantico-Mt. Zion & Wesley Foundation Salisbury State Univ*  
H: (443) 480-9301  
E-mail: qhcharge@yahoo.com
- Quillen, Cynthia C**  
PO Box 868  
460 Sunny Slope Dr  
Cowpen SC 29330  
Dover *Retired*  
H: (864) 463-4342
- Rada, Dane**  
150 Kerr Dr  
Stevensville MD 21666  
Easton *Wye Mills*  
H: (410) 490-6894  
E-mail: pastordane@protonmail.com
- Randolph, John Thomas**  
103 Queen Anne Ave  
Lewes DE 19958  
Salisbury *Retired*  
H: (302) 645-9159
- Rash, David**  
21 Hunt Valley Ct  
Elkton MD 21921  
Wilmington *Elkton: St. John's*  
H: (443) 553-7124 O: (410) 620-0567  
E-mail: pastorharvey@zoominternet.net
- Ravilious, Patti Collett**  
4528 Cagney Ln  
Middletown DE 19709  
Dover *Retired*  
H: (302) 382-888  
E-mail: rev.patti.rav@gmail.com
- Reed, Larry**  
7242 E Ranier Dr  
Parsonsbury MD 21849  
Salisbury *Fruitland-Cokesbury*  
H: (410) 546-1752  
E-mail: godbarlar3@comcast.net



- Reeves, Regina**  
33220 Lakeshore Cir  
Millsboro DE 19966  
Dover *Georgetown*  
H: (302) 945-7262  
E-mail: ginareeves@verizon.net
- Reitz, Charlene R**  
2802 S Bayshore Dr  
Milton DE 19968  
Dover *Retired*  
H: (302) 684-3249  
E-mail: creitz@juno.com
- Rekitzke, Michelle A**  
2 Rogers Rd  
Selbyville DE 19975  
Dover *Selbyville: Salem*  
H: (302) 436-5684 O: (302) 436-8412  
E-mail: pastormissy@atlanticbb.net
- Reyes, Carlos**  
139 N. State St  
Dover DE 19901  
Dover *Hispanic/Latino Ministry Coordinator*  
O: (302) 674-2626  
E-mail: carlospendel@gmail.com
- Rice, David**  
9555 Fisher Rd  
Denton MD 21629  
Easton *East New Market*  
H: (410) 310-2955  
E-mail: pastordave18@gmail.com
- Rich, William Daniel**  
504 Douglas Rd  
Salisbury MD 21801  
Salisbury *Retired*  
H: (410) 341-0808  
E-mail: wdanrich@yahoo.com
- Ridley, Douglas Milton**  
PO Box 296  
Fishing Creek MD 21634  
Easton *Fishing Creek-Hoopers Island*  
H: (443) 521-0039  
E-mail: dougridley@comcast.net
- Riley, James Waldon Jr**  
PO Box 616  
Hebron MD 21830  
Salisbury *Hebron: Nelson Memorial*  
H: (410) 546-3235 O: (443) 736-3087  
E-mail: nelsonschurch200@gmail.com
- Robinson, Marie E**  
6478 Seashore Hwy  
Bridgeville DE 19933  
Dover *Harrington: Metropolitan*  
H: (302) 337-7877 O: (302) 398-9658  
E-mail: revmarierobinson@gmail.com
- Robinson, Willard Lafferty Jr**  
726 Loveville Rd Rm 1036  
Hockessin DE 19707-1533  
Wilmington *Retired*  
H: (302) 234-0882
- Rogers, Bruce**  
32051 Long Neck Rd  
Millsboro DE 19966  
Dover *Millsboro: Long Neck*  
H: (302) 448-0337 O: (302) 945-9453  
E-mail: pastorbrogers@attrogers.com
- Rojas, Jeremias A**  
203 Harlequin Dr  
New Castle DE 19720  
Wilmington *Retired*  
E-mail: cryingprophet@verizon.net
- Rollins, Rebecca H**  
330 Blossom Way  
Millsboro DE 19966  
Dover *Laurel: St. Paul's*  
H: (302) 542-7032 O: (302) 875-7900  
E-mail: rollinsrebecca@aol.com
- Ross, William Alfred Sr**  
423 S Liberty St  
Centreville MD 21617  
Easton *Centreville: New Life Community*  
H: (410) 758-3750 O: (410) 758-2186  
E-mail: bilross@verizon.net
- Rossiter, Charles E Jr**  
59 Sycamore Tree Cr  
Newark DE 19702  
Wilmington *Elkton: Baldwin*  
H: (302) 355-0604 O: (410) 398-6215  
E-mail: pastor@baldwinumc.com
- Rowe, Robert Landon**  
16 N Main St  
Camden DE 19934-0512  
Dover *Retired*  
H: (302) 422-8814  
E-mail: Rowedway@aol.com



- Ruark, James C**  
8252 Robin Hood Dr  
Salisbury MD 21804  
Dover *Laurel: Mt Zion*  
H: (410) 742-7388  
E-mail: jcruark@gmail.com
- Russell, Michael Spitzer**  
102 Maryland Ave  
Greenwood DE 19950-7724  
Dover *Retired*  
H: (302) 349-4220
- Rust, Maleia Ann**  
7 S King St  
Georgetown DE 19947  
Dover *Georgetown: Grace*  
H: (302) 373-8395 O: (302) 856-6245  
E-mail: revrust@hotmail.com
- Ryan, David T**  
PO Box 262  
Chestertown MD 21620  
Easton *Chestertown: Christ*  
H: (410) 778-2722 O: (410) 778-0911  
E-mail: pastordavidryan@yahoo.com
- Sa, Kyung-Hee**  
Dover District Office  
30 Loockerman Plaza  
Dover DE 19901  
Dover *District Superintendent*  
O: (302) 526-2629  
E-mail: doverds@pen-del.org
- Sadvari, Karen**  
8709 Barbara Ann Way Apt 302  
Delmar MD 21875  
Salisbury *Fruitland: St. John's*  
H: (610) 955-7671 O: (410) 742-5592  
E-mail: karensad.ks@gmail.com
- Savage, John R**  
697 N Park Dr  
Village In The Park  
Salisbury MD 21804-8698  
Salisbury *Retired*  
H: (410) 546-5818  
E-mail: jacksgift@comcast.net
- Schatz, Ronald**  
123 N Main St  
Berlin MD 21811  
Salisbury *Berlin: Friendship*  
H: (302) 858-6691 O: (410) 641-1137  
E-mail: ronaldbumble@aol.com
- Schell, Donald**  
3607 Wonderland Park Ln  
Kissimmee FL 34746  
Wilmington *Retired*  
E-mail: revdon677@yahoo.com
- Schmid, Vernon Lee**  
90 Hudler Ln  
North East MD 21901  
Wilmington *Retired*  
H: (410) 287-2794  
E-mail: vschmid34@gmail.com
- Schonewolf, Kristina K**  
1649 Kiley Ct  
The Villages FL 32159  
On Loan: *Florida Conference*  
E-mail: PastorKris61@gmail.com
- Schuler, Donald**  
2313 Concord Pike  
Wilmington DE 19803  
Wilmington *Wilmington: Aldersgate*  
H: (302) 529-1726 O: (302) 478-2575
- Schutt, Bradley A**  
26 Ronzetti Ave  
Selbyville DE 19975  
Dover *Millville*  
H: (302) 249-2337 O: (302) 539-9077  
E-mail: umcpastorbrad@outlook.com
- Schutt, John P**  
24240 Gravel Hill Rd  
Georgetown DE 19947  
Dover *Roxana*  
H: (302) 934-0133 O: (302) 436-4011  
E-mail: pastorjohnschutt@gmail.com
- Seldon, Alexinia B**  
225 Oakdale Rd  
Salisbury MD 21801  
Salisbury *Marumsc: Ebenezer & Princess Anne-Manokin*  
H: (410) 543-4341  
E-mail: alexiniaseldon@comcast.net



- Seyfert, Frederick Charles Jr**  
726 Loveville Rd Apt 204  
Hockessin DE 19707  
Wilmington Retired  
H: (302) 992-9363  
E-mail: fcseyfert@outlook.com
- Seymour, David Thornton**  
Salisbury Retired
- Seymour, James Tudor**  
703 Haddon Rd  
Wilmington DE 19808  
Wilmington Retired  
H: (302) 235-0970  
E-mail: thomassj7@verizon.net
- Sherwood, Paul Harold**  
PO Box 291  
Bishopville MD 21813  
Salisbury Bishopville  
H: (410) 352-5728  
E-mail: preacher10@hotmail.com
- Shitama, John Ky**  
110 Basin Rd  
Earleville MD 21919  
Dir Camping & Retreat Ministry  
O: (410) 556-6900 x 101  
E-mail: jack@pecometh.org
- Shitama Weston, Megan**  
136 Bookers Wharf Rd  
Centreville MD 21617  
Wilmington Pecometh Camp & Retreat Ministries  
H: (410) 275-1786 O: (410) 556-6900 x104  
E-mail: megan@pecometh.org
- Shively, Bonnie Lee**  
205 Maryland Ave  
Cambridge MD 21613  
Easton Cambridge: St. Paul's  
H: (410) 228-4757 O: (410) 228-1424  
E-mail: revshive@aol.com
- Shockley, Olin J Jr**  
11550 Gum Point Rd  
Berlin MD 21811  
Salisbury Retired  
H: (410) 641-5062  
E-mail: ojshockley@gmail.com
- Short, Jewett M**  
209 S State St  
Dover DE 19901  
Dover Dover: Wesley  
H: (302) 464-2880 O: (302) 678-9626  
E-mail: jmshort613@atlanticbb.net
- Shuhayda, Bernard Dennis**  
342 Naylor Rd  
Johnstown PA 15906  
Dover Retired  
H: (814) 535-7025  
E-mail: shuhayda@live.com
- Shultz, Todd H**  
19285 Holland Glade Rd  
Rehoboth Beach DE 19971  
Dover Rehoboth Beach: Epworth  
H: (410) 392-5173 O: (302) 227-7743  
E-mail: pastortodd@bethesdaumcde.org
- Simmons, George W Jr**  
PO Box 325  
Greensboro MD 21639  
Easton Greensboro-Burrsville  
H: (410) 482-6271 O: (410) 482-8170  
E-mail: pastorgeorgeumc@gmail.com
- Simpson, Ruthann Hibbs**  
115 E. Market St  
Wilmington DE 19804  
Wilmington Wilmington: Peniel  
H: (302) 998-8165 O: (302) 994-9519  
E-mail: ruthannhsimpson@gmail.com
- Sipes, James E**  
806 Huston St  
Seaford DE 19973  
Dover Retired  
H: (302) 436-5684  
E-mail: jim.sipes01@gmail.com
- Slak, Leslie Gaye**  
1 Heather Ct  
Elkton MD 21921  
Wilmington Retired  
H: (443) 553-6358 O: (410) 642-3411  
E-mail: lgslak@live.com
- Slonin, Alexander Leon Jr**  
34584 Cedar Ct  
Dagsboro DE 19939  
Dover Retired  
H: (302) 539-2856  
E-mail: dralex001@mchsi.com



- Smack, Elizabeth**  
27506 Streets Rd  
Millsboro DE 19966
- Smith, Arthur H III**  
114 W Willow Ave  
Wheaton IL 60187
- Smith, Joseph**  
301 N Main St  
Federalsburg MD 21632
- Smith, Tyrnan A**  
102 E 24th St  
Wilmington DE 19802
- Snyder, Cheryl**  
PO Box 176  
Childs MD 21916
- Song, Jong Nam**  
717 Loveville Rd  
Hockessin DE 19707
- Spedden, Harold Preston**  
106 Bestfield Rd  
Wilmington DE 19804
- Starling, Jeanel D**  
713 Truitt Ave Ext  
Milford DE 19963
- Starnes, Victoria**  
19285 Holland Glade Rd  
Rehoboth Beach DE 19971
- Starrett, Robert W**  
74 S Fairfield Dr  
Dover DE 19904-5723
- Staton, Lawrence Elmer**  
703 Regency Dr  
Salisbury MD 21804
- Stazesky, Richard Christopher**  
726 Loveville Rd Cottage 33  
Hockessin DE 19707-1521
- Sterling, William Travis Jr**  
10303 Irongate Ct  
Ocean City MD 21842
- Sterner, Constance**  
6871 Auburn Rd Unit 3  
Concord OH 44077
- Steward, William P Jr**  
26760 Chatham Ln  
Millsboro DE 19966
- Stewart, Sally L**  
PO Box 247  
Felton DE 19943
- Dover *Gumboro & Millsboro: Carey's*  
H: (302) 947-0235  
E-mail: intro1993@yahoo.com
- Dover *Retired*
- Easton *Federalsburg: Union*  
H: (410) 924-0417 O: (410) 754-9210  
E-mail: uumcpastor326@gmail.com
- Wilmington *Wilmington: Arise*  
H: (215) 317-7779 O: (410) 658-2809  
E-mail: anelsmith1975@gmail.com
- Wilmington *Elkton: Leeds & Union*  
H: (302) 398-2073 O: (410) 398-1897  
E-mail: cheryl\_a21921@verizon.net
- Wilmington *Hockessin: Korean*  
H: (302) 525-4043 O: (302) 235-5735  
E-mail: jongnamsong@msn.com
- Salisbury *Retired*  
H: (302) 998-3834  
E-mail: espedden@verizon.net
- Dover *Clarksville: Union Wesley*  
H: (302) 422-9749  
E-mail: jstarling08@comcast.net
- Dover *Rehoboth Beach: Epworth*  
H: (302) 745-2278 O: (302) 227-7743  
E-mail: vstarnes@eumcrb.org
- Wilmington *Retired*  
H: (302) 698-1882  
E-mail: robertstarrett@yahoo.com
- Easton *Retired*  
H: (410) 742-8632
- Wilmington *Retired*  
H: (302) 234-2133  
E-mail: rstazesky@comcast.net
- Salisbury *Retired*  
H: (410) 726-2221  
E-mail: downnecker@gmail.com
- Salisbury *Retired*  
H: (444) 357-0377
- Dover *Retired*  
H: (302) 945-2758 O: (302) 856-3295  
E-mail: nssatbeach1@verizon.net
- Dover *Felton-Viola*  
O: (302) 284-3590  
E-mail: stewart.sally@comcast.net



- Stone, Bonnie**  
PO Box 144  
Princess Anne MD 21853  
Salisbury *Princess Anne: John Wesley*  
H: (410) 651-3769  
E-mail: bcstone44@yahoo.com
- Strickler, Charles Edward**  
PO Box 353  
Snow Hill MD 21863  
Salisbury *Retired*  
H: (410) 632-3851
- Stubbs, Simon Nathaniel**  
236 Farragut St Nw Apt 202  
Washington DC 20011-4180  
Salisbury *Retired*  
H: (202) 270-9147
- Sutton, Frank Owen Jr**  
69 Steele's Ridge Rd  
Camden DE 19934  
Dover *Retired*  
H: (302) 698-0185
- Svecz, Carol Elizabeth**  
25813 Hunter's Point Ln  
Denton MD 21629  
Dover *Retired*  
H: (410) 479-3793  
E-mail: pascarol@aol.com
- Tate, Norman Adkins**  
12160 Abington Hall Pl #104  
Reston VA 20190-5807  
Easton: *Retired*  
O: (703) 620-9515  
E-mail: tatejt@verizon.net
- Taylor, Alfred Elwood**  
208 Market St  
Bridgeville DE 19933  
Dover *Retired*  
H: (302) 956-0112  
E-mail: al-bev72@comcast.net
- Terry, Carol A**  
101 Babb Dr Unit 3403  
Dover DE 19901  
Wilmington *Retired*  
E-mail: carolterry2017@gmail.com
- Thomas, Markel**  
PO Box 101  
Manokin MD 21836  
Salisbury *Berlin: Ironshire*  
H: (410) 603-1473  
E-mail: tmarkel95@gmail.com
- Thompson, Wayne Jr**  
1609 Dudley Corner Rd  
Millington MD 21651  
Easton *Millington-Pondtown*  
H: (410) 928-2274 O: (410) 928-5245  
E-mail: humbleoneumc@gmail.com
- Tilghman, Jerome**  
103 Pintail Ct  
Cambridge MD 21613  
Easton *Cambridge-Vienna*  
H: (410) 228-9387 O: (410) 221-0161  
E-mail: revtilt1@comcast.net
- Timms, Robert**  
PO Box 308  
Chester MD 21619  
Easton *Chester: Kent Island*  
H: (410) 643-6520 O: (410) 643-5361  
E-mail: rwt316@msn.com
- Toomey, Clifton F**  
36003 Burbage Rd  
Frankford DE 19945  
Dover *Retired*  
H: (302) 539-9075 O: (302) 436-4011  
E-mail: clifftoo@me.com
- Townsend, Robbie B**  
Salisbury District Office  
211A Phillip Morris Dr  
Salisbury MD 21804  
Salisbury *District Superintendent*  
H: (302) 249-8127 O: (410) 749-3331  
E-mail: revrob33@gmail.com
- Travers, Howard F Jr**  
Ayers UMC  
PO Box 52  
Pittsville MD 21850  
Salisbury *Pittsville-Willards*  
H: (410) 548-9318



- Tulak, Frank E**  
325 Daniel St  
Wernersville PA 19565-9682  
Wilmington: *Retired*  
H: (610) 413-312  
E-mail: ftulak@coron.org
- Tulak, Gary Stuart**  
4460 Sturbridge Dr  
Salisbury MD 21804  
Salisbury *Salisbury: St. Andrews*  
H: (410) 749-0886 O: (410) 749-8607  
E-mail: garytulak@comcast.net
- Tull, Ruth Turpin**  
34412 Susan Beach Rd  
Laurel DE 19956  
Dover *Laurel*  
H: (302) 875-5140 O: (302) 875-1045  
E-mail: brtull@aol.com
- Tunik, Asher**  
300 Marrows Rd  
Newark DE 19713  
Wilmington *Newark: Kingswood*  
H: (302) 369-0240 O: (302) 738-4478  
E-mail: pastorasher@gmail.com
- Tunnell, Karin Gay**  
330 E Church St  
Millsboro DE 19966  
Dover *Millsboro: Grace*  
H: (302) 668-6685 O: (302) 934-7969  
E-mail: pastort@gracechurchmillsboro.org
- Turner, Andrew**  
1527 Dutchess Dr  
Salisbury MD 21801  
Hebron: *St. Luke*  
H: (410) 546-4486  
E-mail: aturner@wcboe.org
- Van Der Wall, James Carlton**  
27546 Belmont Blvd  
Millsboro DE 19966  
Dover *Retired*  
H: (302) 934-6528  
E-mail: jamescvanderwall@gmail.com
- Van Tine, John William**  
901 Roosa Rd  
Milford DE 19963  
Dover *Retired*  
H: (302) 422-4282  
E-mail: jvt\_umc@hotmail.com
- Vance, Richard Allen**  
340D Lackside Park Dr  
Hendersonville TN 37075  
Commission on *United Methodist Men*  
O: (615) 620-7277  
E-mail: revvance.ebenezer@gmail.com
- Vickers, Gregory**  
2115 Hopewell Rd  
Port Deposit MD 21904  
Wilmington *Port Deposit: Asbury*  
E-mail: greg.vickers.clm@gmail.com
- Vroman, Dale Lynn**  
6145 Oxbridge Dr  
Salisbury MD 21801  
Salisbury *Retired*  
H: (410) 677-3062  
E-mail: dalevroman@gmail.com
- Walker, Dan Edward**  
2746 Owens Dr  
Federalsburg MD 21632  
Easton *Retired*  
H: (410) 754-8011
- Wallace, Ervin Jr**  
339 Locust St  
Crisfield MD 21817  
Salisbury *Crisfield: Shiloh*  
H: (443) 783-1925  
E-mail: ervin.wallace@yahoo.com
- Wallace, William Thompson Sr**  
PO Box 978  
St Michaels MD 21663  
Easton *St. Michaels: Union*  
H: (410) 745-2784  
E-mail: uumc@atlanticbb.net
- Walters, Marlene Louise**  
16 Osprey Village Dr  
Amelia Island FL 32034  
Wilmington *Retired*  
H: (321) 453-2123  
E-mail: tjmlw@cfl.rr.com



- Walton, D Richard Sr**  
Ewell-St Paul's UMC  
401 West St  
Clayton DE 19938  
Dover Clayton  
H: (302) 566-6433 O: (302) 653-7280  
E-mail: pastorrch@att.net
- Walton, Harold Edward**  
1267 Arlene Ct SW  
Lilburn GA 30047  
Dover Retired
- Walton, Phyllis L**  
101 E State St  
Delmar DE 19940  
Salisbury Delmar: St. Stephen's  
H: (302) 856-7616 O: (302) 846-9501  
E-mail: pkwalton@comcast.net
- Walz, James Paul**  
1203 Hillside Blvd  
Wilmington DE 19803  
Wilmington Retired  
H: (302) 762-1636  
E-mail: jimwalz2@aol.com
- Warner, Eric D**  
PO Box 202  
Sudlersville MD 21668  
Easton Sudlersville  
O: (410) 438-3816  
E-mail: warner82@gmail.com
- Warner, Robert Lewis**  
3109 Skyline Dr  
Wilmington DE 19808  
Wilmington Retired  
H: (302) 737-4672  
E-mail: delmtmn@yahoo.com
- Waters, C. Claudia**  
32214 Powell Farm Rd  
Frankford DE 19945  
Dover Lincoln: Wesley Chapel & Milford: St Paul's  
H: (302) 539-5926 O: (302) 684-4555  
E-mail: claudia.waters@mchsi.com
- Watts, Roslyn K**  
1619 Osprey Circle  
Cambridge MD 21613  
Easton Church Creek-Cambridge  
H: (443) 477-3186  
E-mail: roslyn\_watts@hotmail.com
- Wayman, Clarence**  
2718 N Rosedale St  
Baltimore MD 21216  
Easton Grasonville-Carmichael  
H: (410) 669-1071  
E-mail: waymancc@aol.com
- Webster, Earl David**  
11356 Hodson White Rd  
Dames Quarter MD 21821  
Salisbury Deal Island-St. John's  
H: (410) 784-2556 O: (410) 784-2269  
E-mail: dwebster01@comcast.net
- Wein, Randolph Lee**  
106 Circle Dr  
PO Box 2086 Gold Key Estates  
Milford PA 18337  
Leave of Absence  
H: (570) 686-1803  
E-mail: randywein@gmail.com
- Wells, Kevin**  
27031 Sand Shrimp Ln  
Long Neck DE 19966  
Dover Blades  
H: (302) 945-3736  
E-mail: FishingKev@gmail.com
- Wessell, Frederick David**  
216 Wyoming Mill Rd  
Dover DE 19904  
Dover Wyoming  
H: 302-423-4237 O: (302) 697-8400  
E-mail: TheRevFDW@gmail.com
- Wessell, Lindsay Marie**  
216 Wyoming Mill Rd  
Dover DE 19904  
Dover Seaford: Concord  
H: (302) 423-3911 O: (302) 628-8114  
E-mail: pastorlindsay@gmail.com
- Whaley, Christina Lee**  
7706 Stagg Rd  
Snow Hill MD 21863  
Salisbury Newark MD  
H: (302) 841-7589  
E-mail: pastortina@aol.com



- Whaley, Doris**  
27765 O'Neals Rd  
Seaford DE 19973  
Dover Retired  
H: (302) 629-4236  
E-mail: rev.dorisbwhaley@comcast.net
- Wheatley, Brian**  
10694 Serenity Cir  
Seaford DE 19973  
Salisbury *Sharptown-Riverton*  
H: (302) 536-1210  
E-mail: serenitycommunity@gmail.com
- Wheatley, Leonard Henry Jr**  
PO Box 745  
Preston MD 21655  
Easton Retired  
H: (410) 673-2943
- Wheeler, Zachary**  
PO Box 11  
Nanticoke MD 21840  
Salisbury *Nanticoke-West Side Parish*  
H: (443) 735-1997 O: (410) 873-2002  
E-mail: zac.dubya@gmail.com
- Whitaker, James**  
PO Box 275  
Cambridge MD 21613  
Easton *Cambridge: Waugh Chapel*  
H: (302) 284-8732 O: (410) 228-5189  
E-mail: jcwhitaker2015@gmail.com
- White, Rudolph H Jr**  
610 River Rd  
Dover DE 19901  
Dover *Smyrna: Centennial*  
H: (302) 632-8065 O: (302) 653-7665  
E-mail: rhwhitejr@aol.com
- Whitney, Jonathan**  
2200 N Market St  
Wilmington DE 19802  
Wilmington *New Castle: Buttonwood & Wilmington: Brandywine Community*  
H: (302) 738-4261 O: (302) 656-2660  
E-mail: jwhitney3@msn.com
- Whittington, Joyce A**  
PO Box 188  
Crisfield MD 21817-0188  
Salisbury Retired  
H: (410) 968-9887  
E-mail: revjwhitt2@yahoo.com
- Whittington, Sheneatta**  
PO Box 162  
Marion MD 21838  
Salisbury *Fruitland-Allen*  
H: (410) 623-2525  
E-mail: sheneatta.whittington@bbsihq.com
- Wiley, E Martin**  
PO Box 327  
Bozman MD 21612  
Easton *Bozman-Riverview*  
H: (410) 745-0275  
E-mail: emartinwileyjr@msn.com
- Wilkins, Edward Reed**  
33735 N Heron Dr  
Lewes DE 19958  
Salisbury Retired  
H: (302) 945-5580 O: (302) 934-6112  
E-mail: er.dm.wilkins@gmail.com
- Williams, Carolyn Sidithia**  
11 N Maryland Ave  
Wilmington DE 19804  
Wilmington *Wilmington: Richardson Park*  
H: (302) 834-1528 O: (302) 654-0961  
E-mail: pastor@rpumchurch.org
- Wilson, Ann S**  
650 Willow Valley Sq K308  
Lancaster PA 17602  
Dover Retired  
H: (717) 464-6505  
E-mail: abwilson308@yahoo.com
- Wilson, Barbara M**  
1001 Middleford Rd Apt 153  
Seaford DE 19947  
Dover Retired  
H: (302) 253-0083 O: 302-629-9466  
E-mail: stjohns@stjohnsseaford.com
- Wilson, Donna**  
78 Thorn Ln  
New Castle DE 19720  
Wilmington *Delaware City-Port Penn*  
H: (302) 256-8626  
E-mail: donnawilsonblack@yahoo.com



**Wilson, William S**  
20131 Nanticoke Rd  
Nanticoke MD 21840

*Salisbury Retired*

**Wilson, Woodrow J**  
81 Central Ave  
Ocean View DE 19970

*Dover Ocean View: Mariner's Bethel*  
H: (302) 448-1442 O: (302) 539-0713  
E-mail: pastorwoody@marinersbethel.org

**Woodruff, Ellsworth Price**  
7262 Stone Garden Dr  
Olive Branch MS 38654-6418

*Dover Retired*  
H: (662) 890-9442

**Woolsey, Amor**  
2732 Cecil Dr  
Chester MD 21619

*Easton Chester: Kent Island*  
O: (410) 643-5361  
E-mail: amor@kiumc.org

**Wright, Bernadette**  
PO Box 22  
Chester MD 21619

*Easton Still Pond-Coleman*  
H: (410) 643-2652 O: (410) 348-2272  
E-mail: bnice57w@atlanticbb.net

**Yarnall, Amy**  
209 S State St  
Dover DE 19901

*Dover Dover: Wesley*  
H: (302) 736-1968 O: (302) 678-9626  
E-mail: pastoramy@gmail.com

**Zollinhofer, Henry Evan**  
18109 Three Notch Rd  
Lexington Park MD 20653

*Easton Retired*  
H: (410) 430-0929



## D2 Lay Members and Reserve Lay Members List

(LM – Lay Member      RLM – Reserve Lay Member)

### District: Dover

#### **Angola: Conley's**

LM Betty Hudson, 23721 Wood Duck Ln, Lewes DE 19958

RLM Nancy McMinn, 25846 Plum St, Milford DE 19966

#### **Blades**

LM Charline Baker, 14923 Hardscrabble Rd, Seaford DE 19973

RLM William Wetter, PO Box 3, Seaford DE 19973-0003

#### **Bridgeville**

LM Citron Robins, 12 S Market St, Blades DE 19973

RLM Mary Speight, 9068 Concord Rd, Seaford DE 19973

#### **Bridgeville: Trinity**

LM Helen Healy, 1131 S Bay Rd #32, Dover DE 19901

RLM Helen Scott, 18167 Atlanta Rd, Bridgeville DE 19933-3222

#### **Bridgeville: Union**

LM Roger Hovermale, 111 Delaware Ave, Bridgeville DE 19933

RLM Joan Hastings, 20537 San Filipo Rd, Bridgeville DE 19933

#### **Camden: Whatcoat**

LM Ann Spence, 310 William St, Camden DE 19934

RLM Kristine Knarr, 1412 Voshells Mill Rd, Dover DE 19901

#### **Clarksville: St. George's**

LM Wayne Bowden, 33191 Dukes Rd, Frankford DE 19945

RLM Phyllis Bemis, 34411 Sylvan Vue Dr, Dagsboro DE 19939

#### **Clarksville: Union Wesley**

LM Lucy Beckett, 34911 S Branch Wood Pl, Frankford DE 19945

RLM George Anna Purnell, 33408 Dukes Rd, Frankford DE 19945

#### **Clayton**

LM Betty Burris, 1466 Holletts Corner, Clayton DE 19938

LM W. Stephen Hudson, 40 Felix View Ct, Smyrna DE 19977

RLM Barry Hudson, 201 W South St, Smyrna DE 19977

RLM Sherri Hudson, 201 W South St, Smyrna DE 19977

#### **Dagsboro: Bethel**

LM Jon Durham, 27040 Gumtree Rd, Dagsboro DE 19939

RLM Jill Norman, 30564 Frankford School Rd, Frankford DE 19945

#### **Dagsboro: Hickory Hill**

LM David Edwards, 18179 Robinsonville Rd, Lewes DE 19958

RLM Luray McClung, 24309 Wiley Branch Rd, Millsboro DE 19966

#### **Dover: Wesley**

LM Alice Guerrant, 1678 N Taylor Dr, Dover DE 19901

LM Ann Baker Horsey, 7 The Green, Dover DE 19901

RLM Fred Dismore, 175 Evergreen Dr, Dover DE 19901

RLM Sherri Harrell, 166 Spruance Rd, Dover DE 19901

#### **Dover: Whatcoat**

LM Sonja Brown, 212 Pebble Valley Dr, Dover DE 19904

RLM Sandra Sutton, 28 Stoney Dr, Dover DE 19904

#### **Ellendale**

LM Kenneth Droddy, 16934 Staytonville Rd, Lincoln DE 19960

RLM Thelma Butler, 14687 Russell Rd, Bridgeville DE 19933

#### **Felton-Viola**

LM Susan Shank, 631 Mid State Rd, Felton DE 19943

RLM Barbara Duffin, 1317 Barratt's Chapel Rd, Felton DE 19943

#### **Fenwick: St. Matthews By-The-Sea**

LM Delia Anne Granger, 203D S. Heron Dr #303D, Ocean City MD 21842

RLM JoAnn Strawser, 38917 Captain's Ln, Selbyville DE 19975

#### **Frankford**

LM Betsy Walter, PO Box 533, Frankford DE 19945

#### **Frederica**

LM Paul Case, 185 Daffodil Dr, Magnolia DE 19962

RLM Emily Menden, 5566 Bucks Rd, Milford DE 19963



**Georgetown**

- LM Tom Adams, 22910 Park Ave, Georgetown DE 19947
- RLM Connie Mears, 21595 Paradise Rd, Georgetown DE 19947

**Georgetown: Grace**

- LM Elizabeth Agresta, 18893 Hunting Club Rd, Georgetown DE 19947

**Georgetown: Wesley**

- LM Patti Briggs-Towers, 23325 Zoar Rd, Georgetown DE 19947
- LM Patrick Kelly, 404 Ingramtown Rd, Georgetown DE 19947
- RLM Kenneth Towers, 23325 Zoar Rd, Georgetown DE 19947

**Greenwood**

- LM Ruth Finch, 10141 Fawn Rd, Greenwood DE 19950

**Greenwood- Todd's Chapel**

- LM Michael (Tony) Brown, 12152 Double Fork Rd, Greenwood DE 19950

**Gumboro**

- LM John Downes, 37236 Firemans Rd, Millsboro DE 19966

**Harbeson**

- LM Sandra Nagler, 24908 Prettyman Rd, Georgetown DE 19947

**Harrington: Asbury**

- LM Chad Robinson, 8 John Andrews Dr, Harrington DE 19952
- RLM Franklin Hendricks, 5732 Milford-Harrington Hwy, Harrington DE 19952

**Harrington: Metropolitan**

- LM Rosezine Marshall, PO Box 431, Milford DE 19963

**Hartly**

- LM Earl Williams, 75 Wheatley's Farm Dr, Clayton DE 19938
- RLM Carl Simpson, 9 Clarks Corner, Harrington DE 19952-1039

**Houston**

- LM Virginia Shultie, 1607 Butler Rd, Harrington DE 19952
- RLM Carol Calvert, 702 SE 5th St, Milford DE 19963

**Kenton**

- LM Joseph Harshberger, 306 W. North St, Smyrna DE 19977

**Laurel**

- LM Barbara Elliott, 36411 August Rd, Delmar DE 19940
- RLM Pat Hopkins, 4581 Sharptown Rd., Laurel DE 19956

**Laurel: Centenary**

- LM Cindy Mack, 9667 Nanticoke Circle, Seaford DE 19973
- RLM Don Phillips, 32447 Meadow Branch Dr, Laurel DE 19956

**Laurel: Mt Zion**

- LM Doris Whaley, 27765 O'Neals Rd, Seaford DE 19973
- RLM Brenda Bramble, 28695 Fire Tower Rd, Laurel DE 19956

**Laurel: New Zion**

- LM Terrance Hooper, PO Box 1336, Seaford DE 19973

**Laurel: St. Paul's**

- LM Bill Farrow, 35258 Danny's Dr Nero Acres, Laurel DE 19956
- RLM Sharon Rust, 24967 Zoar Rd, Georgetown DE 19947

**Laurel: Trinity**

- LM Herman Dickerson, 32024 Ellis Grove Rd, Laurel DE 19956

**Lewes**

- LM Diaz Bonville, 35681 Wolfeneck Rd, Rehoboth Beach DE 19971
- LM Sandra Neal, 17502 Shady Rd, Lewes DE 19958

**Lewes: Bethel**

- LM Roy Miller, 3142 Melloy Ct, Lewes DE 19958
- LM Jane Smith, 30526 Sparrow View Dr, Lewes DE 19958
- RLM Phillip Fields, 106 Seagull Dr, Lewes DE 19958
- RLM Gayle Gibbons, 1502 Cedar Ave, Lewes DE 19958

**Lewes: Groome**

- LM Yvonne Martz, 1 Fatcher Dr, Rehoboth Beach DE 19971
- RLM Norman Hansen, PO Box 735, Lewes DE 19958

**Lincoln**

- LM Aubrey (Wayne) Gober, 22380 Three St, Lincoln DE 19960
- RLM Pat Morgan, 18004 Johnson Rd., Lincoln DE 19960

**Lincoln: Wesley Chapel**

- LM Michael Lassiter, 22326 Pine Haven Rd, Lincoln DE 19960



**Little Creek**

- LM Sandi Bartsch, 721 S Halsey Rd, Dover DE 19901
- RLM John Bartsch, 721 S Halsey Rd, Dover DE 19901

**Magnolia**

- LM Tammy Graw, 197 Jury Dr, Magnolia DE 19962

**Milford: Avenue**

- LM Barbara Rutt, 724 N Shore Dr, Milford DE 19963
- LM Edward Steiner, 24 S Horseshoe Dr, Milford DE 19963
- LM Vaughn Webb, 230 Warner Rd, Milford DE 19963
- RLM June McNamara, 37 Valley Forge Dr, Milford DE 19963

**Milford: Calvary**

- LM M Bryan Rice, 7044 Big Stone Beach Rd, Milford DE 19963
- RLM Ruth Ann Beideman, 605 Lakeview Ave, Milford DE 19963

**Milford: St. Paul**

- LM Kim Daniels, 23112 Slaughter Neck Rd, Lincoln DE 19960
- RLM Regina Walker, 1219 Woodrow Ct, Dover DE 19904

**Millsboro: Carey's**

- LM Ramona Anderson, 22431 Lewes-Georgetown Hwy, Georgetown DE 19947

**Millsboro: Friendship**

- LM Stelene Oliver, 29203 Hitchens Ln, Millsboro DE 19966
- RLM George Oliver, 29203 Hitchens Ln, Millsboro DE 19966

**Millsboro: Grace**

- LM Karen Lessey, 15357 Coastal Hwy, Milton DE 19968
- LM Kathryn Miles, PO Box 534, Millsboro DE 19966
- RLM Elma Yoder, 311 W Monroe St, Millsboro DE 19966

**Millsboro: Harmony**

- LM Audrey Smith, 28066 Layton Davis Rd, Millsboro DE 19966
- RLM Otis Blackburn, 4 Arnell Rd, Rehoboth Beach DE 19971

**Millsboro: Indian Mission**

- LM Kimberly Robbins, 27893 Layton Davis Rd, Millsboro DE 19966

**Millsboro: Long Neck**

- LM Terri Lowinger, 23860 Betsy Ross Ln, Millsboro DE 19966
- RLM Ralph Allen, 26787 Curlew Way, Millsboro DE 19966

**Millsboro: Zoar**

- LM Patricia Dorey, 24609 Sheep Pen Rd, Millsboro DE 19966
- RLM Carol Hansen, 23343 Frederick Ln, Georgetown DE 19947

**Millville**

- LM Sandra Powell, 36405 Club House Rd, Millville DE 19967
- RLM Donna Binaut, 31039 Scissorbill Rd, Ocean View DE 19970

**Milton: Goshen**

- LM Roy Collins, 415 Boxwood St, Milton DE 19968

**Milton-Nassau**

- LM Ralph Davis, III, 28890 Log Cabin Hill Rd, Lewes DE 19956

**Ocean View: Mariner's Bethel**

- LM Dianne Colestock, 37138 Lord Baltimore Ln, Ocean View DE 19970
- LM Marty Quillen, 29087 Timmons St, Dagsboro DE 19939
- LM Jill Taylor, 34344 Indian River Dr, Dagsboro DE 19939
- RLM C. Elliott Workman, 954 Turtle Dr, Bethany Beach DE 19930

**Rehoboth Beach: Epworth**

- LM David Garrett, 19491 Bridgewater Dr, Rehoboth Beach DE 19971
- RLM Glen Pruitt, 40 Deerfield Ln, Rehoboth Beach DE 19971
- RLM Barcellona Rose Marie, 31662 Exeter Way, Lewes DE 19958

**Roxana**

- LM Leslie Holland, 28755 Kerlyn Dr, Millsboro DE 19966
- LM Donna Sippel, 37403 Purple Martin Ct Shady Dell Park, Selbyville DE 19975

**Seaford**

- LM Paula Stratton, 18929 Edwood Dr, Bridgeville DE 19933

**Seaford: Bethel**

- LM Sina Callaway-Rosales, 7274 Todds' Wharf Rd, Preston MD 21655

**Seaford: Concord**

- LM Delores Lloyd, 12560 Concord Rd, Seaford DE 19973



**Seaford: Mt. Olivet**

LM Scott Andersen, 90 River's End Dr, Seaford DE 19973

RLM Susan Human, 47 Read St, Seaford DE 19973

**Seaford: St. John's**

LM Dori Cummings, 900 Park Dr, Seaford DE 19973

LM Harold Damaska, 107 S Winding Brooke Rd, Seaford DE 19973

RLM Robert Cummings, 900 Park Dr, Seaford DE 19973

**Seaford: Woodland**

LM Wanda Miller, 27701 Woodland Rd, Seaford DE 19973

RLM Bill Miller, 27701 Woodland Rd, Seaford DE 19973

**Seaford-Reliance**

LM Walter English, 5531 Sharptown -Eldorado Rd, Rhodesdale MD 21659

**Selbyville: Bayside Chapel**

LM Kimberly Taylor, 176 E. Mill Pond Rd, Selbyville 19975

RLM Dennis O'Neal, PO Box 218, Selbyville 19975

**Selbyville: Salem**

LM Carmetah Murray, 35 Lighthouse Rd, Selbyville DE 19975

RLM Kathryn Harcum, 22844 Bloxom School Rd, Seaford DE 19973

**Selbyville: Zoar**

LM Rosalie Handy, PO Box 567, Selbyville DE 19975

**Smyrna: Asbury**

LM Doug Covert, 219 Spring Meadow Dr, Smyrna DE 19977

LM Shirley Watterson, 84 Volpe Way, Smyrna DE 19977-4724

**Smyrna: Centennial**

LM Walter Lewis, 474 Baldwin Dr, Smyrna DE 19977

RLM Marjorie Chappel, PO Box 33, Smyrna DE 19977

**West Harrington**

RLM Jeanne Camper, 5118 Whiteleysburg Rd, Harrington DE 19952

**Woodside**

LM John Moller, 119 S. Layton Ave., Wyoming DE 19934

RLM Denise Adams, 16 West St, Magnolia DE 19962

**Wyoming**

LM Art Ericson, 110 Hazeltine Rd, Dover DE 19904

LM Bernice Ericson, 110 Hazeltine Rd, Dover DE 19904

**District: Easton**

**Cambridge: Grace**

LM Gail Skinner, 5442 Tates Bank Rd, Cambridge MD 21613

RLM Christine Kidd, 302 Academy St #101A, Cambridge MD 21613

**Cambridge: St. Paul's**

LM Lisa Hines, 5641 Belle Aire Rd, East New Market MD 21631

RLM Rebecca Redmer, 117 North Regulator Dr, Cambridge MD 21613

**Cambridge: Waugh Chapel**

LM Gregory Meekins, 1344 Cambridge BeltWay, Cambridge MD 21613

RLM Rhodesia Jackson, 417 Shepherd Ave, Cambridge MD 21613

**Cambridge: Zion**

LM Charles Lednum, 5534 Cedar Grove Rd, East New Market MD 21631

**Cambridge-Vienna**

LM Cynthia Sturgis, 7037 Gravel Branch Rd, Hurlock MD 21643

RLM Dorene Johnson, 4871 Old Rt 50, Vienna MD 21869

**Centreville**

LM Bob Harris, 220 Poplar Dr, Centreville MD 21617

LM Sandy Harris, 220 Poplar Dr, Centreville MD 21617

RLM Dale Becraft, 335 Kidwell Ave, Centreville MD 21617

**Centreville: New Life Community**

LM Betty Rochester, 306 Little Kidwell Ave, Centreville MD 21617

RLM Phyllis Ross, 113 Holton St, Centreville MD 21617

**Chester: Kent Island**

LM Darwin Decker, 2657 Cecil Dr, Chester MD 21619

LM Doug Holmes, 1301 Bennett Point Rd, Queenstown MD 21658

LM Lila Holmes, 1301 Bennett Point Rd, Queenstown MD 21658

LM Jeff Johnston, 709 Reynolds Dr, Stevensville MD 21666



- RLM Bessie Decker, 2657 Cecil Dr, Chester MD 21619  
 RLM Chris Johnston, 709 Reynolds Dr, Stevensville MD 21666  
 RLM Cathy Timms, 124 Benton Rd, Stevensville MD 21666
- Chester: New**  
 LM Dorine Bowser Fassett, 407 Pine Tree Rd, Chestertown MD 21620  
 RLM Barbara Hayes, 527 Arrington Rd, Queenstown MD 21658
- Chestertown: Christ**  
 LM Larry Will, 11510 Lynch Rd, Lynch MD 21678
- Chestertown: First**  
 LM Carol Shaw, 127 Heath Rd, Chestertown MD 21620  
 RLM Gwen Rodney, PO Box 115, Chestertown MD 21620
- Chestertown-Pomona**  
 LM Maxine Harper, 55 Cutter Crossing, Chestertown MD 21620
- Church Creek-Cambridge**  
 LM Deborah Vines, 4515 Fork Neck Rd, Vienna MD 21869  
 RLM Marion Fisher, 4987 Drawbridge Rd, Cambridge MD 21613
- Church Hill-Burrisville**  
 LM Shelia Shorter, 2028 Pondtown Rd, Chestertown MD 21620
- Church Hill-Price**  
 LM Alan Coppage, 110 Clabber Hill Rd, Centreville MD 21617  
 RLM Paul Jones, 120 Massey Ave, Church Hill MD 21623
- Cordova: New Zion**  
 LM Patricia Taylor, 5980 Newton Rd Lot R3, Preston MD 21655
- Denton: St. Luke's**  
 LM Linda Parsons, 1134 Lupine Ln, Denton MD 21629  
 RLM Susan Lacy, 8551 Duffers Dell, Denton MD 21629
- East New Market**  
 LM Harriet White, 6015 Lone Pine Rd, Rhodesdale MD 21659
- East New Market-Linkwood**  
 LM Theresa Niskey, 1519 Duke Dr, Salisbury MD 21801  
 RLM Gwen Handy, 3544 Aeberle Rd, East New Market MD 21631
- Easton: Asbury**  
 LM Patricia Lake, 6206 Shiloh Church Rd Apt 106, Hurlock MD 21643  
 RLM Diane Townsend-Brice, PO Box 2862, Easton MD 21601-8953
- Easton: St Matthew**  
 LM Lesa Berry, 10652 Kitty's Corner Rd, Cordova MD 21625  
 RLM Sandra Butler, 11500 Longwoods Rd, Easton MD 21601
- Easton: St. Mark's**  
 LM June Billman, PO Box 117, Oxford MD 21654  
 LM Richard Billman, 29292 Corbin ParkWay, Easton MD 21601
- Federalsburg: Christ**  
 LM Terri Beauchamp, 6102 Finchville Rd, Federalsburg MD 21632
- Federalsburg: Concord**  
 LM Margaret Thompson, 8250 Harmony Rd, Denton MD 21629
- Federalsburg: Union**  
 LM Robert Riggin, 26160 Auction Rd, Federalsburg MD 21632
- Federalsburg-Denton**  
 LM Barbara Pratts, P O Box 271 8345 Harmony Rd, Denton MD 21629  
 RLM Linda Evans, 26600 Idlewild Rd, Federalsburg MD 21632
- Galena-Warwick**  
 LM Chris Conner, 31901 Jim Davis Rd, Galena MD 21635  
 RLM Douglas Walters, 31744 Jim Davis Rd, Galena MD 21635
- Goldsboro**  
 LM Robin Seal-Whitlock, 17570 Cool Springs Rd, Marydel MD 21649
- Grasonville: Immanuel**  
 LM Pamela Lopez, 23306 Cody Ct, Denton MD 21629
- Grasonville-Carmichael**  
 LM Jackie Veeney, 245 White Marsh Rd, Centreville MD 21617  
 RLM Phyllis Brown, 5504 Main St, Grasonville MD 21638
- Greensboro-Burrsville**  
 LM Rowena Larrimore, 217 N Academy St, Greensboro MD 21639  
 RLM Donald Larrimore, 217 N Academy St, Greensboro MD 21639



**Hurlock**

- LM Patricia Sampson, PO Box 1401, Salisbury MD 21802
- RLM Kiesha Jones, 5219 Twelve Oaks Dr, Federalsburg MD 21632

**Hurlock-Wesley**

- LM Ashley Brown, 4160 Whiteleyville Rd, Hurlock MD 21643

**Kennedyville**

- LM Jean Wright, 25131 Chinquapin Rd, Worton MD 21678
- RLM Margaret Ann Gary, 111 Clear Spring Pl, Millington MD 21651

**Marydel: Calvary**

- LM Richard Rosengren, 667 Slaughter Station Rd, Hartly DE 19953
- RLM Debbie Rosengren, 667 Slaughter Station Rd, Hartly DE 19953

**Millington-Crumpton**

- LM Joann Adams, PO Box 92, Sudlersville MD 21668
- RLM Marty Freeman, 318 Hackett Rd, Sudlersville MD 21668

**Millington-Pondtown**

- LM Alice Johnson, PO Box 157 302 Middle St, Millington MD 21651

**Oxford**

- LM Edie Beglin, 102 Bonfield Ave, Oxford MD 21654

**Oxford: Waters**

- LM Shirlee Chase, 4248 Main St, Trappe MD 21673
- RLM Carlton Greene, 6218 Old Trappe Rd, Trappe MD 21673

**Preston: Bethesda**

- LM Chris Farnell, 3800 Seippes Rd, Federalsburg MD 21632

**Preston: Mt Calvary**

- LM Deborah Aldridge, 3478 Holland Dr, Federalsburg MD 21632

**Queen Anne-Hillsboro**

- LM David Rice, 9555 Fisher Rd, Denton MD 21629

**Queenstown-Wye**

- LM Faye Burns, PO Box 78, Queenstown MD 21658
- RLM Tish Nance-Sproson, 111 Sportman's Hall Rd, Queenstown MD 21658
- RLM Randi Willig, 138 Wye Knot Ct, Queenstown MD 21658

**Ridgely: New Beginnings**

- LM Sharon Crossling, 14674 Plains Ct, Ridgely MD 21660
- RLM Margaret Thomas, PO Box 1021, Ridgely MD 21660

**Ridgely-Thawley's**

- LM Jerry Sutton, 234 N Central Ave, Ridgely MD 21660
- RLM Sue Shortall, 12530 Ridgely Rd, Ridgely MD 21660

**Rock Hall**

- LM Carol Kendall, 5328 Crosby Rd, Rock Hall MD 2111-21661
- LM Vivian Nordhoff, PO Box 284, Rock Hall MD 21661
- RLM Tom Willis, 6090 Tolchester Rd, Rock Hall MD 21661

**Rock Hall-Fairlee**

- LM Linda Blake, 8979 Georgetown Rd, Chestertown MD 21620
- RLM Jennifer Christy, 10606 Milbrook Dr, Chestertown MD 21620

**Royal Oak: Community**

- LM Michelle Armstrong, 6770 Edge Rd, Royal Oak MD 21662
- RLM Sarah Parker, 45 S Washington St Apt 1, Easton MD 21601

**Sassafras**

- LM Elnora Brown, 33459 Sassafras Caldwell Rd, Galena MD 21635
- RLM Delois Brown, 12 Hibiscus Dr, Newark DE 19702-3929

**Secretary**

- LM Beverly Butler, 5613 Indiantown Rd, Rhodesdale MD 21659

**Smithville**

- LM Rosalind Gates, 534 Senior Way, Salisbury MD 21801

**St. Michaels: Union**

- LM Inez Freeman, 100 Trusty St PO Box 924, St Michaels MD 21663
- RLM Jean Butler, PO Box 525 300 Chester Park Dr, St Michaels MD 21663

**St. Thomas**

- LM Kristi LaClair, 4838 Egypt Rd, Cambridge MD 21613

**Still Pond-Betterton**

- LM Joyce Manley, PO Box 168, Barclay MD 21607
- LM Carolyn Sorge, PO Box 64, Betterton MD 21610



**Still Pond-Coleman**

- LM Terri Harris, 301 Highland Ave, Delmar MD 21875
- LM Dorvonda Warren, 104 Cole Blvd, Middletown DE 19709
- LM Dorothy Wilson, 11315 Wallace Woods Rd, Worton MD 21678
- RLM Rita Johnson, 26620 Big Woods Rd, Worton MD 21678
- RLM Darlene Stouts, 2551 Still Pond Neck Rd, Worton MD 21678

**Sudlersville**

- LM Billie Carroll, 215 Chester River Heights, Millington MD 21651

**Tilghman**

- LM Doak Conn, PO Box 211, Tilghman MD 21671
- LM Mary Jane Fairbank, PO Box 77, Sherwood MD 21665

**Trappe: Scott's**

- LM Tanula Baker, 4944 Old Trappe Rd, Trappe MD 21673

**Trappe-Bruceville**

- LM John Sewell, 5781 Old Trappe Rd, Trappe MD 21673

**Wittman: New St. John's**

- LM Jonathan Palmer, 6061 Hunters Mill Dr, Salisbury MD 21801
- RLM Virginia Jackson, 8505 Tilghman Island Rd, Wittman MD 21676

**Worton**

- LM Maryanne Alderson, 129 Primrose Rd, Chestertown MD 21620
- RLM Cliff Matthews, 25728 Lambs Meadow Rd, Worton MD 21678

**Worton-Fairlee**

- LM Margaret Elliott, 116 Manor Ave, Chestertown MD 21620
- RLM Susan Robertson, 10533 Fairlee Rd, Chestertown MD 21620

**Wye Mills**

- LM Joann Clough, PO Box 1602, Easton MD 21601

**District: Salisbury****Allen: Asbury**

- LM John Culp, PO Box 103, Allen MD 21810

**Berlin: Bethany**

- LM Carole Schauer, 22 Gatehouse Trail, Ocean Pines MD 21811
- RLM Jane Dell, 23 Federal Hill, Berlin MD 21811

**Berlin: Friendship**

- LM Becky Lentz, 45 Mystic Harbour Dr, Berlin MD 21811
- RLM William Littleton, 10716 Adkins Rd, Berlin MD 21811

**Berlin: Ironshire**

- LM Sandra Foreman, 7603 Buckeye Rd, Newark MD 21841
- RLM Patricia Banks, PO Box 478, Secretary MD 21664

**Berlin: St. Paul**

- LM Denise Copes, 2617 Lambertson Rd, Pocomoke MD 21851
- RLM Diann Tunnell, 27774 Chris Dr, Millsboro DE 19966

**Berlin: Stevenson**

- LM Ebba Patrick, 211 Williams St Apt. 1, Berlin MD 21811
- RLM Ed Horner, 7501 Stephen Decatur Hwy, Berlin MD 21811

**Berlin: Taylorville**

- LM Donna Kradz, 10323 Henry Rd Unit 12, Berlin MD 21811

**Bishopville**

- LM Joann Collinson, 11708 Backcreek Rd, Bishopville MD 1723-21813
- RLM Penny Carley, 13321 Muskrat Town Rd, Bishopville MD 21813

**Bivalve-Jesterville: Elzey**

- LM Dorothy Egglison, 3611 Texas Rd, Bivalve MD 21814

**Crisfield: Immanuel**

- LM Richard Kellam, 103 Columbia Ave, Crisfield MD 21817

**Crisfield: John Wesley**

- LM Bernard Ward, 12736 Stewart Neck Rd, Princess Anne MD 21853
- RLM Anita Thomas, 123 S 3rd St, Crisfield MD 21817

**Crisfield: Shiloh**

- LM Margo Green-Gale, 123 W. Chesapeake Ave, Crisfield MD 21817
- RLM Pearl McCready, PO Box 347, Crisfield MD 21817

**Crisfield-Asbury**

- LM Margaret Stenner, 207 N Somerset Ave, Crisfield MD 21817



RLM Richard Stenner, 207 N Somerset Ave, Crisfield MD 21817

**Crisfield-Mt. Pleasant**

LM Donna Smart, 204 Myrtle St, Crisfield MD 21817

RLM Winnie Swift, 5830 Charles Cannon Rd, Marion Station MD 21838

**Dames Quarter-St. Charles**

LM Dawana White, 32095 Johnson Rd, Salisbury MD 21804

RLM John Jones, 133 B Mitchell Rd, Salisbury MD 21801

**Deal Island-St. John's**

LM James White, 9210 Deal Island Rd, Wenona MD 21821

RLM Andrew Webster, 23410 Haines Point Rd, Chance MD 21821

**Delmar: Melson**

LM Paulette Tindall, 12221 Line Rd, Delmar DE 19940

RLM Doreen Campbell, 34464 Gordy Rd, Laurel DE 19956

**Delmar: St. Stephen's**

LM Bonnie Wood, 111 Horsey Ave, Laurel, DE 19956 DE 19956

RLM Brian Cordrey, 913 E. Grove St, Delmar DE 19940

**Delmar: Union**

LM Marie Kenney, 30012 Deal Island Rd, Princess Anne MD 21853

RLM Denise Allen, 1506 Sassafras Dr, Salisbury MD 21801

**Delmar-Columbia: Mt Herman**

LM Charles Mcgee, PO Box 452, Sharptown MD 21861

**Ewell-Smith Island**

LM Carole Landon, 20847 Caleb Jones Rd, Ewell MD 21824

**Fruitland: St. John's**

LM Rita Miller, 3961 Allen Rd PO Box 1064, Allen MD 21810

RLM Roger Vandegrift, 5819 Penny Ln, Salisbury MD 21801

**Fruitland-Allen**

LM Carla Coard, 691 Ramsey Ct #101, Salisbury MD 21804

RLM Maria White, 809 Kearney Ct, Salisbury MD 21804

**Fruitland-Cokesbury**

LM Emily Alexander, 33060 Costen Rd, Pocomoke City MD 21851

**Germantown-Sinepuxent-Potter's House**

LM Juanita White, PO Box 343, Berlin MD 21811

RLM Renee Tariq, 11810 Fawn Ln, Berlin MD 21811

**Girdletree**

LM Laverne Dennis-Cropper, 6937 Scotland Rd, Snow Hill MD 21863

**Hebron: Charity**

LM William Perdue, 7894 Crofton Dr, Parsonsburg MD 21849

RLM Mary Payne, 6474 Mary Jane Dr, Salisbury MD 21801

**Hebron: Nelson Memorial**

LM Frayser Williamson, 7890 Athol Rd, Hebron MD 21830

RLM Phillip Webster, 7316 Levin Dashiell, Hebron MD 21830

**Hebron: St. Paul's**

LM Eric Goslee, 1912 Jersey Rd, Salisbury MD 21801

**Hebron-Rockawalkin**

LM Robert Loddell, 32082 Jordan Ct, Salisbury MD 21804

RLM Mary Hitch, 27375 Pemberton Dr, Salisbury MD 21801

**Mardela Springs**

LM Dave Mister, 26618 Quantico Creek Rd, Hebron MD 21830

RLM Shelli Beers, 9272 Athol Rd, Mardela Springs MD 21837

**Marion Station-Handys**

LM Dorothy Bell-Hutt, 5261 Bivens Rd, Marion Station MD 21838

RLM F. M. Baker, 32113 Perryhawkin Rd, Princess Anne MD 21853

**MarumSCO: Ebenezer**

LM Joy Brethauer, PO Box 188, Crisfield MD 21817

**Nanticoke-West Side Parish**

LM Cheryl Herbert, 20985 Nanticoke Rd, Bivalve MD 21814

RLM Karla Beardsley, PO Box 168, Nanticoke MD 21840

**Newark MD**

LM Cordie Pearson, 8016 Ninepin Branch Rd, Berlin MD 21811

RLM Beverly Wilkerson, PO Box 245, Newark MD 21841



**Ocean City: Atlantic**

LM Debbie Collins, 7807 Downs Rd, Newark MD 21841

RLM Ed Kriege, 14 The Point, Ocean Pines MD 21811

**Ocean Pines: Community Church**

LM Arlene Page, 10830 Piney Island Dr, Bishopville MD 21813

LM Mary Stover, 8 Locust Ct, Ocean Pines MD 21811

**Oriole**

LM Debbie Jacobson, 11150 Messick Rd, Dames Quarter MD 21821

**Parsonsborg: Jerusalem**

LM Chris Brasure, 304 Troopers Way, Salisbury MD 21804

**Pittsville-Willards**

LM Joyce LeCates, 119 Staton St, Fruitland MD 21826

RLM Jean Adams, 32814 Mt Hermon Rd, Parsonsborg MD 21849

**Pocomoke City-Bethany**

LM Barbara Browning, 2112 Orchard Dr, Pocomoke City MD 21851

**Pocomoke City-Mt. Zion**

LM Francine Matthews, 2602 Lambertson Rd, Pocomoke City MD 21851

RLM Roberta Stokes, PO Box 273 31177 Chincoteague Rd, New Church VA 23415

**Powellville**

LM Joyce Davis, 35146 Betty Ct, Pittsville MD 21850

RLM Kevin Smith, 36035 Blacksmith Rd, Pittsville MD 21850

**Princess Anne: John Wesley**

LM Cindy McIntyre, 13358 Renshaw Rd, Princess Anne MD 21853

RLM Michael McIntyre, 13358 Renshaw Rd, Princess Anne MD 21853

**Princess Anne: St. James**

LM Geneva Collins, 413 Decatur Ave, Salisbury MD 21804

RLM Dorothy Wise, 30775 W Post Office Rd, Princess Anne MD 21853

**Princess Anne: Trinity**

LM Lily Mae Anderson, 28336 White Haven Ferry Rd, Princess Anne MD 21853

RLM Rose Marie Cottman, 30481 Pecan Dr, Princess Anne MD 21853

**Princess Anne-Antioch**

RLM Janet Smith, 10866 Brownstone Rd, Princess Anne MD 21853

**Princess Anne-Cottage Grove**

LM Lena Tilghman, PO Box 246, Westover MD 21871

**Princess Anne-Manokin**

LM Dlorah Wallace, 30500 Riggin St Apt 12, Princess Anne MD 21853

RLM Lisa Curtis, PO Box 101 8159 River, Manokin MD 21836

**Princess Anne-Metropolitan**

LM Norman Tilghman, 944 Queen Ave, Salisbury MD 21801

**Princess Anne-Mt. Vernon**

LM Marlene McIntyre, 27213 Mt Vernon Rd, Princess Anne MD 21853

RLM Neil Webster, 12062 Jeffrey Ln, Princess Anne MD 21853

**Princess Anne-Oakville**

LM Toussaint James, 5085 Carlew Rd, Salisbury MD 21801

RLM Donna King, 12442 Chestnut Circle, Princess Anne MD 21853

**Quantico-Mt. Zion**

LM Lisa Atkins, 6334 Riawakin Dr, Salisbury MD 21801

**Salisbury: Asbury**

LM Bill Clendenen, 418 Indian Ln, Salisbury MD 21801

LM Susan Peacock, 5616 N Nithsdale Dr, Salisbury MD 21801

LM Robert Williams, 9105 Clubhouse Dr, Delmar MD 21875

RLM Ray Thompson, 427 Pinehurst Ave, Salisbury MD 21801

**Salisbury: Bethesda**

LM George Blankenship, 1124 Resden Run, Salisbury MD 21804

LM Creston Long, 1005 Mayfield Ave, Salisbury MD 21801

**Salisbury: Christ**

LM June Brittingham, 31151 Stevens Ln, Salisbury MD 21804-1541

LM Norm Wolske, 30434 Southampton Bridge Dr, Salisbury MD 21804

RLM Debbie Bounds, PO Box B, Pittsville MD 21850

RLM James Morris, 1220 Johnson Rd, Salisbury MD 21804

**Salisbury: Grace**

LM Norma Massey, 31620 Old Ocean City Rd, Salisbury MD 21804



- RLM Gail Phillips, 5622 Kingsmill Dr, Salisbury MD 21801
- Salisbury: Higher Hope**
- LM Barbara Brown, 28129 Allen Cut Off Rd, Eden MD 21822
- RLM Bertha Williams, 1012 N Delano Ave, Salisbury MD 21801
- Salisbury: Korean**
- LM Chun Su Park
- Salisbury: St. Andrews**
- LM Betty Morton, 7179 Walston Switch Rd, Parsonsburg MD 21849
- RLM Howard Ennis, 402 E. Vine St, Salisbury MD 21804
- Salisbury: Trinity**
- LM Jim Lackie, 30024 Southampton Bridge Rd, Salisbury MD 21804
- RLM Adam Corry, 4141 Meadow Bridge Rd, Salisbury MD 21804
- Salisbury: Union**
- LM Susan Ring, 1365 Pemberton Dr, Salisbury MD 21801
- RLM Harold Brimer, 3535 Pocomoke Rd, Salisbury MD 21804
- Salisbury: Washington**
- LM Barbara Foskey, 1601 S Division St, Salisbury MD 21804
- Salisbury: Wesley Temple**
- LM Maria Carter, 809 East Rd, Salisbury MD 21801
- RLM Brenda Cornish, 217 Anthony Ln, Salisbury MD 21801
- Salisbury: Zion**
- LM Janet Wilkins, 31837 Morris Leonard Rd, Parsonsburg MD 21849
- RLM Carolyn Peterson, 32550 Old Ocean City Rd, Parsonsburg MD 21849
- Salisbury-Walston Switch**
- LM Thom Campbell, 31562 Morris Leonard Rd, Parsonsburg MD 21849
- Sharptown-Zion**
- LM Gwendolyn Spence, 701 Ramsey Ct Apt 103, Salisbury MD 21804
- RLM Bernadette Cannady, PO Box 252, Sharptown MD 21861
- RLM Vanessa Moore, 32103 S Summer Ct, Laurel DE 19956
- Showell**
- LM Barbara Lee, 12 Edgewood Dr, Berlin MD 21811
- Snow Hill: Bates Memorial**
- LM Stacy Mitchell, 121 South Dr, Snow Hill MD 21863
- Snow Hill: Mt Olive**
- LM Audrey Corbin, 2247 Dividing Creek Rd, Pocomoke City MD 21851
- RLM William (Bill) Ferguson, 28130 Pathfinder Ct, Salisbury MD 21801
- Snow Hill-Ebenezer**
- LM Sharone Grant, 6712 Apache Dr, Snow Hill MD 21863
- Snow Hill-Whatcoat**
- LM Hope Carmean, 6217 Public Landing Rd, Snow Hill MD 21863
- RLM Patricia Ayres, 4309 Island View Rd, Snow Hill MD 21863
- Stockton-Shiloh**
- LM Deborah Tull, 502 7th St, Pocomoke City MD 21851-1519
- Upper Hill: St Andrews**
- LM Janice Douglas, 112 N Somerset Ave, Crisfield MD 21817-1526
- RLM Joan Collins, 3704 Ingalls Ave, Hyattsville MD 20784
- Whaleyville**
- LM Ginger Hall, 12021 Sinepuxent Rd, Berlin MD 21811
- Whaleyville-Bishopville**
- LM Lillie Showell, 28440 Gumtree Rd, Frankford DE 19945
- RLM Marvella Rounds, 26682 Porter Mill Rd, Hebron MD 21830

**District: Wilmington**

**Bear: Cornerstone**

- LM Kathleen Hudson, 9 Colefax Ct, Wilmington DE 19804
- LM Vaughn Montague, 541 N Ramunno Dr, Middletown DE 19709
- LM Kevin Sturgis, 108 Farm House Ln, Bear DE 19701
- RLM Richard Porto, 2103 Duncan Rd, Apt B, Wilmington DE 19808

**Bear: Red Lion**

- LM Eileen Parton, 431 Old Forge Rd Apt 201, New Castle DE 19720
- RLM John Alt, 104 Michelle Ct, Newark DE 19711



**Bear: Union**

- LM Christina Baideme, 24 Golfview Dr, Apt D3, Newark DE 19702
- RLM Kevin Green, 17 Karens Way, Bear DE 19701

**Cecilton**

- LM Fay Miller, 96 Midway Dr, Earleville MD 21919

**Charlestown**

- LM Robert Gell, PO Box 440, Charlestown MD 21914

**Chesapeake City**

- LM Cheryl Hartwig, 418 Stafford Ave, Newark DE 19711
- LM Brian Andrew Russell, 105 Biddeford Dr, Elkton MD 21921
- RLM Margaret Perry, PO Box 909, Havre De Grace MD 21078
- RLM Trina Presnell, 68 Elk Rd, Chesapeake City MD 21915

**Christiana**

- LM Cheryl Dean, 89 Devalinder Dr, Newark DE 19702
- RLM Patricia Ferguson, 11 Ermine Ln, New Castle DE 19720

**Delaware City-Port Penn**

- LM Larry Gicker, 1765 Red Lion Rd, Bear DE 19701
- LM Donna Wilson, 78 Thorn Ln, New Castle DE 19720
- RLM Rebecca Gicker, 1765 Red Lion Rd, Bear DE 19701

**Elkton: Baldwin**

- LM Vickie Riley, 187 Wedgewood Rd, Oxford PA 19363

**Elkton: Cherry Hill**

- LM Nancy Ash, 910 Leeds Rd, Elkton MD 21921
- RLM Steve Ash, 910 Leeds Rd, Elkton MD 21921

**Elkton: Elkton**

- LM Heidi Gaultney, 123 Black Oak Dr, Elkton MD 21921

**Elkton: Leeds**

- LM Gilbert Nagle, 876 Warburton Rd, Elkton MD 21921

**Elkton: Moore's Chapel**

- LM Fay Pierce, 360 Rising Sun Rd, Box 505, Rising Sun MD 21911
- RLM Dave Rosenblatt, 12 Blue Mist Ct, Newark DE 19702

**Elkton: Providence**

- LM Doris Murray, 3 S Chestnut Dr, Elkton MD 21921
- RLM Russell Brown, 8 Oak Ridge Ct, Elkton MD 21921

**Elkton: St. John's**

- LM James George, PO Box 155, Lewisville PA 19351
- RLM Becky George, PO Box 155, Lewisville PA 19351

**Elkton: Union**

- LM Della Lied, 1060 Union Church Rd, Elkton MD 21921
- RLM Dennis Flockerzi, 67 Paper Mill Rd, Elkton MD 21921

**Elkton: Wesley**

- LM H. Daniel Eller, 12 Ajs Ct, Elkton MD 21921
- RLM Cyndi Haley, 141 Red Cedar Dr, Elkton MD 21921

**Hockessin**

- LM Janet Banaszak, 46 Hengst Farm Ln, Smyrna DE 19977
- LM John (Ken) Banaszak, 46 Hengst Farm Ln, Smyrna DE 19977
- LM Al Deike, 8 Foxhill Ln Wooddale, Greenville DE 19807
- LM Robalee Deike, 8 Foxhill Ln Wooddale, Greenville DE 19807
- RLM Karen Goodwin, 440 Haystack Dr, Newark DE 19711

**Hockessin: Korean**

- LM Joon Yong Choi, 24 Quail Hollow Dr, Hockessin DE 19707

**Middletown: Bethesda**

- LM Bruce Campbell, 305 W Bredford Ct, Middletown DE 19709
- RLM Greg Zwiacher, 201 N Cass St #1, Middletown DE 19709

**Middletown: Connection**

- LM Barbara Rottina, 534 Whispering Trl, Middletown DE 19709
- LM Mike Rottina, 534 Whispering Trl, Middletown DE 19709
- RLM John Berlen, 605 Mill Ln, Galena MD 21635
- RLM Pat Berlen, 605 Mill Ln, Galena MD 21635

**Middletown: Dale Memorial**

- LM Karen Stigars Jones, 3983 DuPont Pkwy, Townsend DE 19734
- RLM Terrell Needam, 229 Sugar Pine Dr, Middletown DE 19709



**New Castle**

LM Kevin Wade, 137 E 3rd St, New Castle DE 19720

**New Castle: Buttonwood**

LM Louis Jackson, 702 W 39th St, Wilmington DE 19802

LM Vincent White, 898 Bainbridge Rd, Port Deposit MD 21904

RLM Wilson Williams, 204 Skelton Dr, New Castle DE 19720

**New Castle: Minquadale**

LM Luisa Quinones, 105 Lambsons Ln, New Castle DE 19720

**New Castle-Asbury**

LM Pam Lewis, 219 E Green Valley Cr, Newark DE 19711

LM Rollin Shephard, 346 E Roosevelt Ave, New Castle DE 19720

RLM John Jackson, 379 Pierce Rn, Newark DE 19702

**Newark DE**

LM Karen DeMonte, 801 Cambridge Dr., Newark DE 19711

LM Mark Deshon, 75 W Mill Station Dr, Newark DE 19711

RLM Chelsea Spyras,

**Newark: Ebenezer**

LM Gail Lloyd, 42 Darien Rd, Newark DE 19711

**Newark: Kingswood**

LM Linda Wolfer, 2 Kensington Ln, Newark DE 19713

**Newark: Salem**

LM Matthew Perialas, 3209 Crystal Ct, Wilmington DE 19810

RLM Stephen Perialas, 3209 Crystal Ct, Wilmington DE 19810

**North East**

LM Susan Wilson, 17 Raven Ct, Elkton MD 21921

**North East: West Cecil**

LM Martha (Pat) Bowsbey, 2600 Biggs Hwy, North East MD 21901

RLM Beverly Piskel, 214 Sunset Dr, Nottingham PA 19362

**North East-Bayview**

LM Pam Johnson, 260 Old Farmington Rd, North East MD 21901

LM Nancy Narvel, PO Box 112, North East MD 21901

RLM Darlene McCall, 212 Greenbank Rd, Perryville MD 21903

RLM Jackie Patchell, 2516 Biggs Hwy, North East MD 21901

**Odessa: St. Paul's**

LM Janet Miller, 7 Brant Ct, Middletown DE 19709

**Perryville**

LM Renee Cheryl Bitner, 42 Naylor Blue Ct, Port Deposit MD 21904

**Port Deposit: Asbury**

LM Michael Rowley, 741 Ragan Rd, Conowingo MD 21918

**Port Deposit: Cokesbury**

LM Paul La Rue, 52 Haiman Ln, Port Deposit MD 21904

RLM Gwen La Rue, 52 Haiman Ln, Port Deposit MD 21904

**Port Deposit: Hopewell**

LM Carolyn Spencer, 705 Tome Hwy, Port Deposit MD 21904

RLM John Ehrhart, 109 Stevens Rd, Rising Sun MD 21911

**Port Deposit: Tome Memorial**

LM Joyce Mangold, ,

RLM John Mangold, ,

**Rising Sun: Ebenezer**

LM Marie Madron, 115 Wyatt Ln, Colora MD 21917

RLM John Madron, 115 Wyatt Ln, Colora MD 21917

**Rising Sun: Janes**

LM Joyce Williams, 131 Skyline Dr, Conowingo MD 21918

RLM Dolores Bearry, 105 Vineyard Dr, Port Deposit MD 21904

**St. Georges**

LM Ed Dorn, 4301 Hepburn Ln, Middletown DE 19709

**Summit**

LM Henry Wagner, 110 Sunshine Ln, Middletown DE 19709

**Townsend**

LM Grace Gates, 117 Hagerty Pl, Townsend DE 19734

LM Karen Lepkowski, 302 Sunrise Dr, Clayton DE 19938



**Townsend: Lee Haven**

- LM Shari Morrow, 6 E Kapok Dr, Newark DE 19702
- RLM Marian Bleen, 6338 Summit Bridge Rd, Townsend DE 19734

**Wilmington: Aldersgate**

- LM Henry Daum, 102 Bellant Cr, Wilmington DE 19807
- LM Betsy Diemer, 6 Matson Ct, Wilmington DE 19803
- LM R Bertrum Diemer, 6 Matson Ct, Wilmington DE 19803
- RLM Judith Morton, 2300 Riddle Ave #201, Wilmington DE 19806

**Wilmington: Arise**

- LM Alyce Derr, 601 W 28th St, Wilmington DE 19802
- RLM Tameca White, 509 W 34th St, Wilmington DE 19802

**Wilmington: Brandywine Community**

- LM Sophia Evans, 1223 Mayfield Rd, Wilmington DE 19803

**Wilmington: Cedars**

- LM Sharon Moses, 2 Laurel Ave, Wilmington DE 19809
- RLM William Taylor, 104 Washington Ave, Wilmington DE 19808

**Wilmington: Chester Bethel**

- LM Zay Zay Kpadeh, 759 Montclair Dr., Claymont DE 19703

**Wilmington: Coleman Memorial**

- LM Vernita Dorsey, 25 Winburne Dr, New Castle DE 19720
- RLM Carol Moore, 475 Anderson Dr, Wilmington DE 19801

**Wilmington: Ezion-Mt. Carmel**

- LM Kenneth Winfield, 70 Charles Dr, New Castle DE 19720
- RLM Carolyn Smalls, 505 Lea Blvd, Wilmington DE 19802

**Wilmington: Grace**

- LM Sue DePietropaolo, 3 Jacqueline Dr., Hockessin DE 19707
- RLM Bob DePietropaolo, 3 Jacqueline Dr, Hockessin DE 19707

**Wilmington: Hillcrest-Bellefonte**

- LM Carolyn Backus, 239 Riversedge Dr, New Castle DE 19720
- RLM Josephine Brown Culbreth, 2612 Society Dr, Claymont DE 19703

**Wilmington: Holly Oak Calvary**

- LM Karen Jones, 106 E 40th St, Wilmington DE 19802
- RLM Alice Sherrill, 403 W 39th St, Wilmington DE 19802

**Wilmington: Marshallton**

- LM Edward F. King, 106 Fithian Dr, New Castle DE 19720
- LM Mildred King, 106 Fithian Dr, New Castle DE 19720

**Wilmington: Mt. Joy**

- LM Marlene Wright, 326 S Claymont St, Wilmington DE 19801

**Wilmington: Mt. Lebanon**

- LM Harry West, 1506 Hickory Rd, Wilmington DE 19805
- RLM Maxcy Hanby, 708 Foxdale Rd, Wilmington DE 19803

**Wilmington: Mt. Salem**

- LM Gail Stallings-Minor, 27 Marsh Wood Ln, Wilmington DE 19810
- RLM Vernon Robbins, 323 E 13th St, Wilmington DE 19801

**Wilmington: Peniel**

- LM Sandy Cunningham, 138 E Green Valley Cr, Newark DE 19711
- RLM Judy Hartenstein, 114 Tennessee Ave, Wilmington DE 19804

**Wilmington: Peninsula-McCabe**

- LM James Davis, 61 E Shady Dr, Newark DE 19713
- RLM Neysa Smith, 4302 Washington Blvd, Wilmington DE 19802

**Wilmington: Richardson Park**

- LM Brenda Tucker, 29 Queens Way Brookbend, Newark DE 19713
- RLM Joseph Tucker, 29 Queens Way Brookbend, Newark DE 19713

**Wilmington: Simpson**

- LM Kristen Williams, 719 W 32nd St, Wilmington DE 19802
- RLM Albertha Roberts, 1010 Snowy Egret Ln, Middletown DE 19709

**Wilmington: Skyline**

- LM Scot Stetka, 407-A Champlain Ave, Wilmington DE 19804
- LM Liz Stoklosa, 6 Bristol Ln, Newark DE 19711
- RLM Suzy Kittle, 2625 Whitman Dr, Wilmington DE 19808

**Wilmington: St. Mark's**

- LM Steven Eachus, 3906 Cedar St, Wilmington DE 19808



**RLM** Kenneth Copeland, 2713 Westlock Dr, Wilmington DE 19808  
**Wilmington: St. Paul's**  
**LM** Rachel Domenick, 2218 Thomas Rd., Wilmington DE 19803  
**LM** Doris Morris, 1102 Highgate Rd, Wilmington DE 19808  
**RLM** Roger Scorziello, 3 Ravenwood Ct, Wilmington DE 19810

**Equalization Members**

Hal Barker  
William Batson  
Kelsey Baynard  
Lydia Bradshaw  
Richard Browne  
Raggatha Calentine  
Isaiah Carter  
Mary Casson  
Gene Cray  
Michele Dryda  
Nancy Franks  
Kevin Goodwin  
Joy Gordy-Stith  
Kevin Green  
Sheila Griffin  
Ardina Hamilton  
Christian Handy  
Roslyn Harris  
Joseph Hayden  
Justen Hinkson  
Ruth Higgins  
Yvonne Jackson  
Emma Johnson  
Susie Keefer  
Richard Kellam  
Grace Kelly  
Allan Loomis

Russell McCabe  
Noah McGrath  
Karen Miller  
Samuel Mitchell  
Regina Nichols  
Deborah O'Neal  
Eddie Olivo  
Carlton Parker  
William Paxton  
Carlene Phoenix  
Madeline Porter  
Tonya Pritchett  
James Reid  
Carl Samans  
Denise Snyder  
Chelsea Spyrès  
Karen Stigars Jones  
Allen Streett  
Colleen Sullivan  
Saundra Sutton  
Angela Taylor  
Markel Thomas  
Ralph Todd  
Sarah Townsend  
G Faye Wilson  
William Westbrook



*This page intentionally left blank.*



**DAILY PROCEEDINGS**  
**Thursday Morning, May 31, 2018**  
**University of Maryland Eastern Shore**  
**Princess Anne, Maryland**

**The 234<sup>th</sup> Session of the Peninsula-Delaware Annual Conference**  
**William Hytche Center**  
**“Leading as Followers of The Way”**

The two hundred thirty-fourth session of the Peninsula-Delaware Annual Conference opened with a worship celebration at 10:00 AM. The Processional Hymn was “O For a Thousand Tongues To Sing.” The Call to Worship was led by Rev. Chris Pennington from Aldersgate UMC and opening prayer was given by Rev. Lindsay Wessell from Concord UMC. The Scripture was read from 1Samuel 16:1-13 by Rev. Oscar M. Lopez of Immanuel UMC. Epworth, Faith, & Israel UMC, Praise Band ministered in song with “Same Power” and Rev. Sheneatta Whittington from Fruitland-Allen Charge offered a prayer of faith. Bishop Peggy Johnson introduced the preacher of the morning, Rev. Harold “Russell” Ewell II, Associate Pastor of The Village Church of St Louis and Co-Chair of The United Methodist Association of Ministers with Disabilities, who brought the message. This was followed by an Invitation to Holy Communion led by Bishop Johnson. Communion was shared around the table and people in the bleachers were served by the ushers. Rev. Dr. Vicki Gordy-Stith explained the strips of cloth on the round tables that had names of churches in the Annual Conference. We were invited to take a strip, pray for the church, and place the strip on the “Chains of Love” art display, as an offering to God. The offering for Global Migration was collected by the ushers. Rev. Eric Warner from the Sudlersville Charge gave the closing prayer. Rev. Robyn Brown of Centreville UMC did the sending forth. The Recessional, “All the People Said Amen” was led by Epworth, Faith & Israel UMC, Praise Band. We ended at 11:10 AM and will reconvene after the Clergy Executive and Laity sessions.

**Thursday Afternoon, May 31, 2018**  
**Clergy Executive Session**

The Clergy session of the Peninsula-Delaware Conference began at 1:38 PM, at the University of Maryland Eastern Shore, in the Student Service Center Theater. Rev. Rob Townsend welcomed everyone to the session. This is Rev. Townsend’s last year as the Board of Ordained Ministry (BoOM) Chair. He introduced himself, registrar, Karen Dize, and vice-chairs, Rev. Lester Justice and Rev. Megan Weston, who will become the new Co-Chairs. Rev. Lester Justice, Director of Strengthening the Black Church, introduced the Black College Fund Ambassador, Jalen Lawson, a graduate of Bennet College, and life-long member of The United Methodist Church. She brought greetings from the President of the Black College Fund and the President of Bennet College. She spoke about how The United Methodist Church supports more black colleges than any other denomination, and ninety-five percent of the funds are equally distributed to all colleges. She thanked the Conference for paying one hundred percent of the requested amount for the Black College Fund. Rob shared that last year the Clergy Session voted to name the Clergy Assistance Fund, the Howard Gordy Clergy Assistance Fund. The Cabinet collected the offering for the fund. Bishop Johnson said a prayer over the offering, prayed for the deceased clergy and thanked the retired clergy for their years of service in ministry. She welcomed Bishop Violet Fisher who gave the Benediction. The session adjourned at 2:56 PM.

**Thursday Afternoon**  
**May 31, 2018**

The Conference reconvened at 3:32 PM. Bishop Peggy Johnson called the two hundred thirty-fourth Plenary Session of the Peninsula-Delaware Annual Conference to order by “striking the gavel” with two hundred sixty-four Clergy and two hundred fifty-nine Laity in attendance. The two hundred and thirty-fourth Plenary Session began with the singing of “And Are We Yet Alive” and prayer by Bishop Johnson. Rev. Shane Moran blessed the grounds. At the head table with Bishop Peggy Johnson were Rev. Jacqueline Ford, Conference Secretary, Rev. Bruce Rogers, Parliamentarian, and Ms. Yvonne Jackson,



Conference Lay Leader. Rev. Fred Duncan, Dean of the Cabinet, introduced guests which included retired Bishop Violet Fisher and Rev. Michael Johnson, Bishop Johnson's husband.

**Adoption of Agenda and Procedural Motion:** Rev. Jacqueline Ford, moved the adoption of the Agenda which was in the Conference packet. It was adopted. She then moved the adoption of Resolution R1 "The 2018 Organizational and Procedural Motion". It was approved.

**Rules of Order:** Rev. Jacqueline Ford moved the adoption of the Rules of Order. The rules were adopted.

**Corrected Constitutional Amendment Vote:** Rev. Jacqueline Ford, Conference Secretary, presented the Corrected Constitutional Amendment 1. Paper copies of the Amendment were distributed to members in the conference packets. Bill Westbrook spoke to the voting method and eligibility. The vote was taken by paper ballot.

**Statisticians Report:** Rev. Tom Pasmore and Rev. Tracy Mooney, Conference Statisticians, presented the statisticians' report. They began with a video explaining the importance of the statistics. The report was in the registration packet. Tom stated the decline in profession of faith and members continue, and mirrors other Annual Conferences and denominations. However, we continue to make disciples, nurture them, connect them in community, and send them into the world for missions. Tom moved the adoption of his report and it was adopted.

**Clergy/Lay Leadership Report:** Rev. Dr. Vicki Gordy-Stith and Ms. Denise Snyder presented the Clergy/Lay Leadership report for information, and asked for corrections. The report will be presented for adoption on Friday.

**Vision Team and Congregational Development Team / Strengthening the Black Church:** Rev. Dr. Vicki Gordy-Stith shared the Conference vision and mission statements. The Vision team focused on "Leading" this year. She shared the "Leadership" accomplishments for the year. Their largest focus was on a response to the Call to Action of the 2016 Northeast Jurisdictional Conference. Vicki shared the strategy adopted by the Peninsula-Delaware Annual Conference which is as follows: "We need God to heal our relationships by transforming (1) our minds—to think differently about diversity and inclusion, (2) our hearts—to be aware of our own attitudes and to love and appreciate all people, and (3) our actions—to learn and practice new ways of interacting, recognizing our culture and valuing the culture of others. We will participate in this process through relationship building which is intentional, accountable, and transformational. Intentional mind-change. Accountable action-change. Transformational heart-change. We were invited to sing "Since Jesus Came Into My Heart". The Vision Team consulted with Dragonfly Consultants to audit the systemic structural racism and the impact of racism on the Conference. As a result of the audit which was directed at systems, policies, procedures and their impact through a four-step process, three overarching goals were identified as areas to address. The three goals are financial equity, increase Cross-Cultural communication, and an examination of all policies and procedures through the lens of racial justice. The report concluded with the singing of "My Hope Is Built." The focus next year is "Acting and Release Ministries", with an emphasis on addiction recovery.

Rev. Dr. Vicki Gordy-Stith invited Rev. Dr. Kymm Hockman and Rev. Gary Priddy forward to share their experiences with MissionInsite and Readiness 360, respectively. These two tools are offered by CDC. She encouraged others to use these resources which are free to churches and provided by the Conference. Vicki concluded by explaining that as a result of the Dragonfly Racism Audit, CDC was revamping its policies and procedures to ensure racial parity.

**Resolution R 4 "Resolution in Opposition to Capital Punishment":** Bob Hall presented Resolution R 4. It was adopted.



**Resolution R 5 "Resolution in Support of Humane Immigration Policy":** Bob Hall presented Resolution R 5. It was adopted.

**Resolution R 6 "Resolution in Opposition to Physician-Assisted Suicide":** Bob Hall presented Resolution R 6. It was adopted.

**Property Matters/Cabinet:** Bishop Johnson called on the District Superintendents to present any property matters. She spoke about the transition in the cabinet and thanked Rev. Fred Duncan for five years of service. Rev. Rob Townsend will be the new Salisbury D.S. Fred is the outgoing Dean of the Cabinet and Rev. Dr. Shirlyn Brown is the incoming Dean of the Cabinet. Rev. Lester Justice, Director of Strengthening the Black Church, is now a member of the extended Cabinet.

**Rev. Fred Duncan, Superintendent of the Salisbury District, presented the following property matters:**

1. Trinity UMC in Laurel, DE on March 22, 2018 voted for discontinuance, effective July 1, 2018.
2. Marvin Memorial UMC, which was officially closed in 2017, was transferred via quit claim deed to the Town of Barclay, MD.
3. Mt. Olivet UMC, Warwick MD, which was officially closed in 2017, was transferred via quit claim deed from the Conference trustees to the Easton District Trustees.
4. Christ UMC, Upper Fairmount, MD, after three years of being discontinued, the property was sold to two private individuals. Net proceeds from the sale was turned over to the Conference Trustees, in the name of the Salisbury District Trustees, for use in maintaining other properties on the Salisbury District.
5. Liberia UMC, part of the Marion Station-Handy's three-point charge, consisting of Handy's and Mt. Peer UMC, was officially closed in 2016. It was transferred by quit-claim deed to O.U.T., a 501c3 drug rehab organization on September 5<sup>th</sup>, 2017. All rights, claims and liability for this property were transferred to the new owner on this date.
6. Salisbury Korean UMC located on Hobbs Road, near Salisbury, was sold on July 10<sup>th</sup>, 2017. The sale price was more than enough to cover the existing mortgage, closing costs, and past due apportionments for that year. The congregation connected with Zion UMC on Zion Church Road.
7. Mt. Pleasant UMC, Crisfield, MD voted on April 4<sup>th</sup>, 2018 to abandon the property. The vote to close was effective July 1, 2017. The parsonage was sold on or about August, 2017.
8. Zion UMC, Sharptown, MD parsonage was sold to private individuals. The District Church Building and Location Committee approved the transfer of ownership on August 14<sup>th</sup>, 2017. The parsonage is located at 11507 School Road, Sharptown, MD.

#### **Cabinet Report on 2016 Call to Action**

Bishop Johnson called on Rev. Dr. Shirlyn Brown to present the Call to Action report on behalf of the Cabinet. She began her report by stating that "through fervent prayer and in response to the 2016 Call to Action mandate of the NEJ, the Peninsula-Delaware Conference under the power of the Holy Spirit, continue to be passionate in the fight to dismantle racism." She spoke about some collaborative achievements of the cabinet, and accomplishments at the district level to address racism.



Cabinet - Read the text, *End of White Christian America*, had open conversation at Cabinet meetings on racism, Clergy women marched for justice in Washington, D. C., the Vision Team asked all pastors and churches to preach on racial and social justice for MLK Sunday and provided resources, churches assisted in planning and participation in MLK, Jr. events, which included Bishop Johnson, laity and clergy, leading a unity walk, intentional development of Cluster Charge Conferences and district conversations on racism and inclusion, and reports at Charge Conferences.

#### Districts

Dover - Developed dramatic presentations in Sussex County schools which reached at least twelve hundred students, trained Coaches on leading small group discussions on racism and two churches read *The New Jim Crow*.

Wilmington - Hosted an MLK, Jr. forum and the second annual revival between six local churches and seven local pastors, where four hundred were in attendance and hundreds more were impacted.

Salisbury - Racial Reconciliation Bible Study Holding up Corner Bible Study – The taskforce consisted of fifteen members. An All Church Annual Block Party, where three hundred were in attendance and a community Mass Choir.

Easton - Cluster Charge Conferences with a theme from Ephesians 4:1-6, One Church-One Body. Team members are reading *Same Kind of Different as Me*. There were conversations on unity in collaboration with the Advocacy Team. A bus trip to MLK Jr. Fiftieth Anniversary March in Washington DC – ACT Against Racism. The Ash Wednesday worship experience continued in 2018. The pastor profile now includes a question on inclusivity.

In partnership with the Board of Ordained Ministry (BoOM) the following was achieved: The Order of Elders gathered on May 31, 2017 to dialogue on "Intersectionality," particularly women of color, led by Rev. Lydia Munoz. BoOM & District Committees on Ministry now ask questions on inclusivity, and address "isms" both within and outside the church walls. At the 2017 Local Pastor Licensing School, each new pastor was given the book from GCORR, *Conversations on Racism*.

Additionally, under the leadership of the Director of Connectional Ministries, Rev. Dr. Vicki Gordy-Stith and Bishop Peggy A. Johnson, the conference participated in an institutional racism audit. The professional audit team, Dragonfly, worked with Laity, Clergy, Cabinet and Conference leadership to address the strengths and challenges of the Annual Conference.

Appointment making - The Director of Strengthening the Black Church is now a part of the extended cabinet, as well as a consultant regarding African American churches and Clergy lay leadership.

Financial Equality - The Equitable Compensation / CDC is creating a process, in both oral and written communication formats, that is fair, equitable and offers dignity to all churches.

Increase Cross Cultural/Cross Racial Communication.

Bishop Johnson received specific coaching on cross cultural work, read articles, books and journals, and intentionally reached out to persons who needed a listening ear.

Rev. Bernadette Beckett, Chair, Orders of Elders, offered grace. The session was adjourned for dinner at 5:13 PM.



**Thursday Evening  
May 31, 2018**

The Conference reconvened at 6:45 PM with music by Clergy members. At 7:00 PM Bishop Johnson called us to order, led us in singing Amazing Grace and offered prayer. At the head table with Bishop Johnson were Rev. Jacqueline Ford, Rev. Bruce Rogers, and Ms. Yvonne Jackson. Bishop Johnson gave a slide presentation on The Commission on The Way Forward. She shared the Commission's three plans and the Council of Bishop's recommendation of the "One Church Plan" to the Special Session of the General Conference in 2019. She invited individuals to give information on the One Church Plan. Rev. David Bennett, chairperson of Wesley Covenant Association (WCA), Rev. Kari Jones and Rev. Jonathan Whitney spoke on the history and purpose of the WCA and the Bishop's recommendation of the One Church Plan. Rev. Vicky Starnes, Senior Pastor of Epworth UMC, Rev. Glenn Catley and layperson, Amy Jones, member of the Reconciling Ministry Group at Asbury UMC in Salisbury, MD, spoke about their position on the Council of Bishop's recommendation to the Special Session. Bishop Peggy Johnson invited the Conference to have conversation, not debate, at the round tables about the Council of Bishop's recommendation on the "One Church Model." She encouraged members to write down their thoughts and questions for her to consider at the upcoming fall town hall discussions. The session was adjourned at 7:48 PM for dialogue and called back to order at 8:11 PM with prayer by Bishop Johnson.

**Lay Leader Report:** Ms. Yvonne Jackson, the Conference Lay Leader, brought the Lay Leader report. She began her report by speaking about Jesus as the center of our joy and thanking the presenters, musician and other participants in the Laity session. Yvonne shared that one goal from the Northeast Jurisdiction Annual Conference Lay Leaders' meeting was to recognize and celebrate the Laity. She then proceeded to recognize and celebrate the many achievements of the Laity which included: ten Certified Lay Minister graduates, the one hundred fiftieth anniversary of the United Methodist Women, the sixty-first annual retreat of the United Methodist Men at Camp Pecometh, and the work of the Lay Servant Ministry Academies. She invited Conference members to visit other churches during worship and to evaluate their hospitality with the intent to learn something different. She closed with an excerpt from "The Power of Love" sermon, by The Most Reverend Michael B. Curry, a Bishop of the Episcopal Church.

**Commission on Equitable Compensation Report:** Rev. Tom Pasmore and William Batson gave the report on Equitable Compensation which was found on pages G5-G7 in the pre-conference materials and highlighted some of the information. The focus of the Commission has been on granting General Funds to make sure Pastors are at minimum. The Bishop and the Cabinet are focused on the granting of the other two funds, key leadership funds and special funds. The Commission continues to report on all three funds and this move has increased efficiency.

**Resolution R 8 "Resolution to Set Minimum Salaries for Calendar Year 2019":**  
Rev. Tom Pasmore moved the adoption of R 8.

Rev. Vaughn Hayden proposed the following amendment and it was seconded.

"Change line 29 to say, "We also ask that these minimum salaries be increased by \$200 for each year of service."

Tom reported that after reviewing the proposed amendment, the Commission can support the necessary funding in their current budget, so there is no need for a referral. The amendment was presented for a vote and passed. The amended Resolution R 8 was put to a vote and approved.

**Covenant Funding Plan:** Rev. Lawrence Pelham presented the Covenant Funding Plan, which was in the pre-conference materials and moved its adoption. He presented a slide show that explained the Conference's current financial situation. He explained the recommendation for calculating the 2019 Apportionments. He then presented



**Resolution R 10 Covenant Funding Plan** for adoption. It was adopted. The Peninsula-Delaware Conference has the longest record of any Annual Conference in paying one hundred percent apportionments. He presented Bishop Johnson with a certificate of recognition.

The Conference Secretary gave the announcements and the session adjourned at 9:05 PM. We will reconvene at 8:15 AM tomorrow.

**Friday Morning  
June 1, 2018**

The Conference reconvened at 8:28 AM. Seated at the head table with Bishop Peggy Johnson were Rev. Bruce Rogers and Rev. Jaqueline Ford.

**Native American Update:** The Native American update was a dramatic storytelling presentation by Ragghi Rain Calentine. Ragghi's first story emphasized that making things right, is not just about apologizing, it also includes actions. Her second story focused on how important it is for Native Americans to be able to practice their culture, traditions, and spiritual beliefs, which a congressional law in 1880 had prevented.

**Cabinet Act of Repentance Report:** Bishop Johnson provided an update on the 2016 Act of Repentance. The Bishop and Cabinet affirmed their commitment to heal, build and restore relationships with Native Americans and then delineated the personal actions they have taken. The actions included: posting educational videos on the Conference website, a Peace Tree Ceremony at Pecometh, local and national protests of Dakota pipeline and a visit to Dakota. Camp Pecometh offered a scholarship to one child from each of our local tribes, and the Vision Team and Cabinet matched the offer. This allowed each tribe to send two children.

**CoNam Response to the Act of Repentance:** Dr. Bonnie Hall, member of Harmony UMC and past Tribal Council Member, Nanticoke Indian Tribe, gave the response to the Cabinet update on the 2016 Act of Repentance. She began by expressing gratitude to Bishop Johnson and the Cabinet for their "continued walk of repentance and reconciliation with Native and Indigenous people". She shared how the Conference involvement in the Peace Tree Ceremony at Camp Pecometh was historic and memorable. Bonnie expressed gratitude for the education and awareness initiatives that are taking place within the Conference. She then shared hopes, concerns and questions related to the involvement of local tribal people in the decision-making processes for local churches. Additionally, she raised questions about the details of the actions and commitment of the Conference, with respect to an increased focus on health concerns, and developing new leadership for Native and Indigenous people. She closed by challenging the Conference to "walk the talk".

**Teaching Session 1 & 2:** Bishop Johnson introduced the keynote speaker, Rev. Junius B. Dotson, General Secretary of Discipleship Ministries, and then led us in singing "Blessed Assurance". Rev. Dotson discussed the mission of Discipleship Ministries, their resources, training and networking opportunities. He referenced Colossians 2:6-7, and spoke about how discipleship begins in and with leaders. He then shared the personal and corporate dimensions of discipleship-making. He said healthy people develop vital congregations, and vital congregations develop healthy people. He shared how vital congregations are effective at discipleship making because their leaders know their call and keep it before the people they lead. Rev. Dotson discussed several marks of vital congregations. They are: congregations who lead people to Christ, grow people to spiritual maturity, equip people with skills for ministry, and empower people to share their faith. He said if you make disciples you will always get the church, but if you just build the church, you will rarely get disciples. He showed a video about engaging with people in our communities and shared that discipleship begins with relationships. There was a brief break at 10:10 AM and we reconvened at 10:30 AM.

Rev. Junius B. Dotson began the second session by sharing his personal ministry experiences. He stated that instead of planning teams starting with the question "what", he challenged us to start with the question "why", because it leads to new possibilities.



He said relationships must be organic, authentic and consistent. We should be fully present and not fear rejection or being vulnerable so we can connect and build relationships with people of our community. He closed with a time for questions.

Rev. Jaqueline Ford read the offering totals for Monday and the announcements. Paul Ford offered grace and the Conference adjourned for lunch at 11:54 AM.

**Friday Afternoon,  
June 1, 2018**

The Conference reconvened at 1:45 PM. Rev. Chris Pennington honored the hard work of Rev. Janice Humphrey, who was responsible for much of the artwork and decorations. Chris introduced iWorship music videos to open our worship. We sang "How Great Thou Art" and "Mighty to Save". Bishop Johnson, Rev. Bruce Rogers, Rev. Jaqueline Ford, Ms. Yvonne Jackson, and a young person, Colleen Sullivan were seated at the head table. Colleen opened us in prayer.

**Consent Calendar:** Rev. Jaqueline Ford moved the adoption of Resolution R 2, the Consent Calendar. It was adopted.

**Celebration of Ministries:** Rev. Rob Townsend recognized and thanked the Board of Ordained Ministry and the Co-Vice Chairs, Rev. Megan Weston and Rev. Lester Justice, who will assume the role of Co-Chairs. He noted that Megan, in becoming Co-Chair, will be the first Deacon to serve as a BoOM Chairperson. Rob recognized those who serve in various areas of ministry. The Retirees were recognized and a video highlighting their years in ministry was shown. Rob closed with a prayer for the retirees.

**Admission of Candidates for Commissioning and Ordination:** Rev. Karen Dize, Registrar of the Board of Ordained Ministry, presented those being Commissioned and Ordained. Bishop Johnson asked those to be Ordained, John Wesley's historic questions. Following the admission of Candidates for Commissioning and Ordination, Rev. Karen Burnell and Rev. Lester Justice presented the anniversaries of Ordained Clergy. The anniversaries were read in five-year increments until sixty years, and then each subsequent year was celebrated. Rev. Rob Townsend recognized those who had completed Course of Study. Rev. Gertrude Brown's ministry was highlighted and honored because of the seven ministers who evolved from under her ministry.

**One Matters Award:** Alma Perez, Spanish Language Acquisition Editor for Discipleship Ministries, shared the purpose of the One Matters Award. This award is given to churches that have increased their number of baptisms or profession of faith from zero to a positive number. Rev. Dr. Vicki Gordy-Stith presented the award to The Deal Island Charge, Salisbury District, St. Matthews United Methodist Church, Easton District, Ellendale Charge, Dover District, and Mt. Salem United Methodist Church, Willington District.

**Disability Connection Award:** Rev. Dr. Vicki Gordy-Stith presented the Disability Connection Award on behalf of the Disability Committee. Rev. Becky Collison was unable to present the award due to death in the family. Principio UMC, Perryville, MD, who had become more accessible and welcoming to people with disabilities, was the recipient of the award.

**General Board of Higher Education Scholarships:** Rev. Bradley Schutt, Chairperson of the Board of Higher Education and Campus Ministry, honored the current campus ministers. He then presented the 2017 General Board of Higher Education Merit Scholarship to Ms. Chelsea Spyres. The recipients of the other Merit Scholarships were Ms. Marcia Mola and Ms. Heather McClure. Mr. Jason Harper received the Need Based Scholarship. The Wesley Foundation Scholarship was presented to Rachel Pettit. The Francis Asbury Award was presented to Marjorie Chapel.

**Board of Pension:** Ms. Regina Nichols, Chairperson of the Board of Pensions and Health Benefits, presented **Resolution R11 Change to Retiree Medical Coverage** for adoption and explained the benefits.



Rev. Joseph Barth of Snow Hill proposed the following amendment:

We, the Peninsula-Delaware Conference:

Further explore the Clergy funding options, and bring a report of the effects of such options to the 2019 Annual Conference.

The amendment was seconded, voted on, and approved. Following discussion, clarification and additional explanations, the vote was taken and it was adopted as amended.

**Resolution R 12 "Rental/Housing Allowances For Retired or Disabled Ministers of the Peninsula-Delaware Conference":** Ms. Regina Nichols presented R-12 for adoption. It was adopted.

**Resolution R 13 "Setting The Pre-1982 Past Service Rate:** Ms. Regina Nichols presented R-13 for adoption. It was adopted.

**Monitoring Report:** Rev. Jennifer Kerby opened her report by sharing some of her personal life experiences, and changes within, as a result of attending Nurturing Wholeness. She stated the reason we do monitoring is because the "isms" are still alive and well in the church. A plan was put in place to monitor our gatherings and see what is happening. She stated the practice of monitoring in the past was to count people because people count. She shared there should be more of a presence of young people, Asians and Asian Americans. Additionally, we need to hear more languages. This is God's church and not our church, so our job here is to monitor ourselves, and see that we are representative of God's church. Additionally, we want to ask the question, "What is the intent and what is the impact?" She then elaborated on Martin Luther King, Jr. Sunday, and the Call to Action, as examples of intent and impact. She concluded by addressing a comment that asked, "where are hearts being transformed beyond the cabinet?"

**VIM Report:** Rev. Karin Tunnell introduced a video from the General Board of Global Missions, UMCOR, and UVMIM. It showed people working in missions and the accomplishments of the Peninsula-Delaware Conference. The Conference donated \$425,000 to UMCOR in response to the hurricanes and wildfires. She talked about the Annual Conference theme, "Leading as Followers of the Way", in relation to the generosity of our churches. The VIM team held their first Mission Palooza in April, and seventy-five people from twenty different churches attended. They learned best practices in missional engagement from people with varied experiences. She spoke about the money donated from the appeal last year, which aided the completion of a church building in Nicaragua. The church was dedicated a year ago. However, missions work in Nicaragua has been suspended because of the outbreak of violence, and she asked for prayers. Karin challenged us to increase statistics that show low participation in mission trips in the Conference, and to get to know one missionary. Three hundred and fifty missionaries need love and support. She invited us to go on a mission trip or put together a cleaning kit as a small, yet tangible way to share Jesus' love. She closed by saying, when we work together and join our heads, hearts, and hands for the least, last, and lost, we can show the world God's love.

**Congo Partnership:** Susie Keefer, Chair of the Central Congo Partnership, thanked the Partnership's supporters and shared how several important programs are made possible through their generosity. She spoke about various programs including: the health program, the agricultural program and the program that provided the first wells in the Congo communities. The Partnership goal is sustainability through training and teaching. Susie presented a video celebrating the ministry of the Congo Partnership. It highlighted the Congo visit of Bishop Johnson and the team from the Peninsula-Delaware and Eastern Pennsylvania Conferences. Rev. Jonathan and Donna Baker thanked those who visited the Congo and talked about the impact of their visit. Johnathan then invited Bishop Johnson and the team members to share personal stories about the impact of the mission trip. The Bakers closed by presenting two carved



praying statuettes to Bishop Johnson that depict the partnership between the Congo Partnership and the Congolese people.

**Africa University Report:** Kevin Goodwin reported that 2017 marked the twenty-fifth anniversary of the opening of Africa University. With that summer's graduating class, more than eight-thousand students have received degrees through Africa University, due to the support of The United Methodist Church and its people. The Peninsula-Delaware Conference continues to be the only Conference to pay one hundred percent of the asked apportioned funds.

**Wespath:** Kevin Goodwin, member of the Wespath Board of Directors, stated our investments are secure in the face of uncertain times in The United Methodist Church. Any changes that may occur will not change Wespath's role in managing pensions.

**Clergy/Lay Leadership Report:** Rev. Dr. Vicki Gordy-Stith and Denise Snyder presented the Clergy/Lay Leadership report and outlined the changes, corrections, and new nominations. The report was presented for adoption with amendments. It was adopted as amended.

**Order of the Day: Resolution R 3 "Resolution on Wesley College":** Rev. W. LeRoy Jones presented Resolution R 3 for adoption. It was adopted.

**Wesley College Corporate Session:** Mr. William H. Willis Jr., Vice President of the Corporation, called the Corporate Session of Wesley College to order.

He presented the Slate of Nominees.

Officers of the Corporation:

**Mr. William J. Strickland**, President

**Mr. William H. Willis Jr.**, Vice President

**Mr. Robert E. Clark II**, Secretary, Chancellor and CEO

**Ms. Belinda Burke**, Treasurer

Officers of the Board - Class of 2018-2022:

**Mr. William J. Strickland**, Chair

**Mr. William H. Willis Jr.**, Vice Chair

**Mr. D. Wayne Holden**, Secretary

These people were elected.

Mr. Willis, Jr. introduced President Robert E. Clark who has been with the college for two years. Mr. Clark used a sports analogy about the Philadelphia Eagles becoming the Super Bowl champions, to show the importance of all people behind the scenes. Wesley College is what it is, because of the support of everyone. He then spoke about Wesley's focus this year on new opportunities, continuing challenges, and a renewed sense of purpose. Wesley has a fully accredited Master of Occupational Therapy program and sliding scale clinics. For the first time in the history of the school, they were awarded a \$1,000,000 grant. He spoke about the S.T.E.M. program with almost 100% placement upon graduation. They continue to look for ways to reduce costs and are seeking financial support to build endowments to help students afford college. He stressed the importance of both faith and education, and then closed with a video that delineated this importance. He thanked the Peninsula-Delaware Conference for our support.

Carl Samans announced Tray Day fundraiser for dinner, which raises money for the Youth Service Fund. Grace Parsons of the General Board of Global Ministries offered grace. The Conference adjourned at 4:53 PM.

**Friday Evening  
June 1, 2018**

**Service of Commissioning and Ordination:** The Service of Commissioning and Ordination was held at 7 PM in the Ella Fitzgerald Performing Arts Center, at the



University of Maryland Eastern Shore, Princess Anne, Maryland. Bishop Peggy Johnson brought the message. Rev. Elizabeth Marrero was commissioned as a missionary from the Conference.

**Commissioned as Provisional Members – Order of Elder**

Elizabeth Marrero  
Wendy Ann Owen  
Lawrence Pelham  
Christopher Edward Pettit  
Zachary James Wheeler

**Commissioned as Provisional Member – Order of Deacon**

Carlos Samuel Reyes-Rodriguez

**Ordained as Full Members – Order of Elder**

Jacqueline Geraldine Davis Ford  
Jacob Matthew Macklin  
Brett Michael Pinder

**Certificate of Commission and Ordination**

I certify that on the first day of June, in the year Two Thousand and Eighteen, in the Ella Fitzgerald Performing Arts Center in Princess Anne, Maryland. I commissioned as provisional members under the **2016 Book of Discipline P 324** licensed for pastoral ministry in preparation for ordination as Elder (PE)

Elizabeth Marrero  
Wendy Ann Owen  
Lawrence Pelham  
Christopher Edward Pettit  
Zachary James Wheeler

On that same day and in the same place, I commissioned as provisional member under the **2016 Book of Discipline P 324** licensed for pastoral ministry in preparation for ordination as Deacon (PD)

Carlos Samuel Reyes-Rodriguez

On that same day and in the same place assisted by the District Superintendents, sponsoring Elders and Annual Conference Laity, I ordained as Elders (**Ordained to Service, Word, Sacrament and Order**) under **2012 Book of Discipline P 335 (FE)**

Jacqueline Geraldine Davis Ford  
Jacob Matthew Macklin

On that same day and in the same place assisted by the District Superintendents, sponsoring Elders and Annual Conference Laity, I ordained as an Elder (**Ordained to Service, Word, Sacrament and Order**) under **2008 Book of Discipline P 335 (FE)**

Brett Michael Pinder

Peggy A. Johnson  
Bishop, Philadelphia Area  
The United Methodist Church



**Saturday Morning  
June 2, 2018**

Gathering Music was provided by a worship team led by Rev. Ervin Wallace. The Conference reconvened at 8:44 AM with worship music by the Praise Team. Seated at the head table were Bishop Johnson, Rev. Jaqueline Ford, Rev. Bruce Rogers, Ms. Yvonne Jackson, young person, Isaiah Carter of Marshallton United Methodist Church, and young adult, Grace Kelly of Olivet United Methodist Church, who opened with prayer.

**Monitoring Report:** Rev. Jennifer Kerby thanked the Conference for three pages of observations that indicate there is a high degree of care and concern for growth. Some of the observations included: issues with mobility, groups of similar people sitting together, no mention of the trip to South Korea, and lack of visibility of Asian brothers and sisters. She shared this is hard work that can't be legislated, and for the most part, those at the podium on yesterday were white men and women. We were encouraged to continue to share comments. She extended an invitation to those interested in assisting with monitoring. Jennifer closed by leading us in singing "What does the Lord Require of You?"

**Youth/Young Adult Reports (CCYM/CCYAM):** Justin Hinkson of Centennial UMC in Smyrna, Delaware and Chelsea Spyres of Newark UMC, Co-Chairs of CCYAM are excited about the work of the young adults in the Conference. Justin shared they began utilizing social media like Facebook, Instagram and Twitter, and started a blog. Chelsea shared they are trying to figure out how to tell their stories better. There was a Young Adult Convocation in Dover, DE to prepare for the Annual Conference. They discussed the resolutions, how to improve or amend them, and speeches in favor or against them. Additionally, they learned Robert's Rules of Order. She encouraged us to send our young adults to the convocation next year. Justin spoke about upcoming events for the remainder of this year and 2019.

Carl Samans, Chairperson of CCYM, Janet Westbrook, Adult Advisor and Conference CCYM Representative, and Adult Advisor, Ardina Hamilton introduced themselves. Janet introduced the Clergy advisors. Janet is also the Youth Rally Assistant. Carl recognized Isaiah Carter at the head table and Taylor Price on the camera. He pointed out that in every session, CCYM representatives have been manning the cameras. Courtney Parker of Connection Community Church shared about the upcoming One Day Service Project 2019. It is a Conference-wide mission day for Youth Groups. Colleen Sullivan and Lydia Bradshaw, both of Asbury UMC in Salisbury, MD, shared about the Youth Service Fund and gave examples of grant recipients. Lydia thanked the Conference for our generous contributions for Tray Day. Jheisy Rodriguez shared about the Youth Rally 2018. The theme for Youth Rally 2019 is "Protector" based on Isaiah 43:2. The report closed with a video premiering Youth Rally 2019. Bishop Johnson thanked the youth, young adults and leaders for their faithfulness.

**Resolution R 9 "Resolution to Urge Unity in the Face of Schism":** Rev. Tom Pasmore presented Resolution R 9 for adoption. David Edward, Lay Member, Hickory Hills UMC, proposed the following amendment:

Change Line 32 From: "To resist schism and express openness to diverse perspectives in matters of human

To: "To maintain the current language in the U.M. Discipline concerning matters of human

The amendment was seconded and David spoke in favor of the amendment. Kevin Goodwin, Hockessin UMC spoke against the amendment. Rev. Alan Jones, Connection Community Church, called for a paper ballot, which require a two-third vote. The paper ballot was voted on and passed. After additional speeches for and against the amendment, there was a call for the question, which was voted on and passed. This



ended the discussion. The body allowed Tom Pasmore to have the final comment. The paper ballot for the amendment was taken and it was adopted.

A motion to table the resolution was out of order. There was a call to vote by paper ballot for the amended resolution, which did not pass. After two hand votes for amended R 9, there was a standing vote. Resolution R 9 was adopted as amended.

**Disaster Relief:** Rev. Rich Walton, Conference Disaster Coordinator, recognized the people on the Conference and District disaster committees. He shared that other Conferences responded and made a difference for Crisfield and Somerset County, following Hurricane Sandy. Recovery became the word, and disaster became a non-word. He stated the work is not done because more needs will arise and our connection binds us together. Information on the needs as they arise will be provided on the Conference website and through special appeals.

**Camp Pecometh:** Rev. Jack Shitama gave the report. He recognized the board members and offered a special thanks to Rev. Tom Carter, his predecessor, who came to the camp in 1994 and did an amazing job turning things around. Jack shared Camp Pecometh's vision statement and the importance of the Conference support through apportionments. He spoke about some of the amazing accomplishments from generous donors, related to the purchase, replacement, and care of property and equipment. Camp Pecometh is in the midst of a \$1,000,000 capital campaign and has currently raised \$840,000. Jack provided information on some of the specialty camps and retreats they offer which include: a deaf camp, a friends and family camp, a single parent family retreat, a confirmation retreat and a creative worship design retreat. Camp Pecometh has partnered in leading YPMN for the Conference, and offer youth ministry training. He shared about the "Center for Clergy Excellence" which equips pastoral leaders for the church. He then presented a certificate in Congregational Leadership, certificates for completion of the Residence-in-Ministry Track, completion of the Renewal Track and the Leadership Track. He shared statistics on the number of campers and the camperships they were able to offer. He closed with a story about a child whose life was changed by the camp. Rev. Shane Moran came to the microphone and spoke about the Act of Repentance Ceremony at Camp Pecometh. He acknowledged the campership gift from Camp Pecometh, one per tribe, which the Cabinet matched.

**Order of the Day: Setting of Appointments:** Bishop Peggy Johnson spoke about the process and challenges in setting appointments. They strive to be prayerful in appointment making and hope for goodwill as they move into the appointment season. She recognized the pastors going into new appointments and prayed for all in transition.

The Annual Conference Offering totals were as follows:

Howard Gordy Clergy Assistance Fund	\$3,272
Opening Worship	\$11,159
Global Migration	\$6,443
Congo Partnership	\$2,278
BoOM Scholarship	\$2,438
<b>Grand Total</b>	<b>\$25,593</b>

The Conference Secretary gave the announcements and the Conference Adjourned for the Service of Remembrance.

**Order of the Day: The Service of Remembrance:** The Service of Remembrance began at 11 AM with the seating of the families. The prelude was the "23<sup>rd</sup> Psalm" by Bob McFerrin, led by the Kent Chamber Choir. The Call to Worship was led by Carlene Phoenix, Easton District Lay Leader. The opening hymn was "He Leadeth Me, O Blessed Thought". Rev. Cheryl Snyder of Leeds UMC led the opening prayer. The Kent Chamber Choir ministered in song with "MLK" by U2. The Tolling of Remembrance was led by Rev. Gary Priddy from the Rock Hall Charge. The Old Testament Lesson, Psalm 23, was read by John Harmon of the Indian Mission UMC- first using the Native American interpretation, then the traditional text. Donna Wilson from the Port Penn



Delaware City Charge read the New Testament Lesson, John 10:3-16. Rev. Kelly Conner, Asbury UMC, prayed the Prayer of Faith. A video remembering the saints who died this past year was played. Bishop Peggy Johnson invited us to anoint our neighbors at the table with oil, while Rev. Gary Meekins of the Bridgeville Charge, provided special music. Bishop Johnson introduced Rev. William (Tom) Carter who brought the message. The Kent Chamber Choir sang "We Shall Walk through the Valley in Peace" by Moses Hogan. Gifts were presented to the families. Bishop Johnson prayed for the cross on display, that has strips of cloth hanging from it, representing all the churches. She gave the Benediction and Rev. Carlos Reyes-Rodriguez offered the Sending Forth. The Recessional was "For All the Saints".

**Motion to Adjourn:**

At 10:44 AM Rev. Jaqueline Ford, Conference Secretary, presented the following motion: Bishop Johnson, I move that the 234<sup>th</sup> Session of the Peninsula-Delaware Conference be adjourned until the Annual Conference is reconvened May 30<sup>th</sup> – June 1<sup>st</sup>, 2019 at the Chase Center or at the call of the President. The motion was approved and the Conference was adjourned.



**Resolution #1**  
**2018 ORGANIZATIONAL AND PROCEDURAL MOTION**

- A. The 2018 Peninsula-Delaware Conference will be held at the University of Maryland Eastern Shore Student Center at the University of Maryland Eastern Shore in Princess Anne, Maryland. The voting bar of the Conference shall be all the seating at the round tables. The roll call shall be taken by all members signing Roll Call cards at the registration desk.
  - B. The published program is the program of the Conference, subject to changes by the Conference President, Bishop Peggy Johnson.
  - C. All members shall have a valid Conference badge.
  - D. Members may be excused from the sessions upon report to the District Superintendent or Secretary.
  - E. The Conference Minutes shall be made the official Journal of the Conference and the Secretary is authorized to edit and condense the same.
  - F. The Teams, Task Forces, Boards, Commissions, and Committees, as recorded in the Journal, shall become the Teams, Task Forces, Boards, Commissions and Committees of the Conference, with such corrections as may be needed.
  - G. All motions shall be presented to the Secretary on the forms provided for this purpose prior to or at the time they are presented to the Conference. Forms may be found on the Secretary's desk or secured from an usher.
  - H. In exceptional circumstances, resolutions received after the announced deadline of March 2, 2018, but not later than Thursday morning, May 31, 2018 will be reviewed by the Sessions Resolutions Committee.
  - I. Doug Lanter shall be the reporter for United Methodist Information and Publications and the press contact person for the religious and secular media.
  - J. Rev. James Young shall be named the Head Usher and Doorkeeper of the Sessions.
  - K. The following shall be designated Assistant Secretary for the 2018 session of the Peninsula-Delaware Annual Conference: Eric Warner
  - L. Bruce Rogers shall be named Parliamentarian for the Sessions.
  - M. All materials to be published in the Journal shall be in the hands of the Secretary no later than June 15, 2018 or they will be excluded.
  - N. The Rules of Order shall be those published in the 2018 Pre-Conference Materials of the Peninsula-Delaware Annual Conference.
  - O. In order to be recognized and recorded, persons wishing to speak must give their name and the charge or office through which the person holds membership in the Annual Conference. Persons who are not members of Annual Conference may only speak with the consent of the Conference.
  - P. The Conference ushers shall only distribute information that was not previously published in electronic format and pertaining to the presentations given during the plenary session.
- The Consent Calendar will be presented for adoption on Friday, June 1, 2018.



**Resolution #1a**  
**CONFERENCE RULES OF ORDER**

*The following rules assist lay and clergy members of the Peninsula-Delaware Conference in their holy conferencing. These rules are determined by the Annual Conference and are found in the Conference journal. Changes to these rules require the action of the Annual Conference.*

Rule 1: The Conference shall convene and adjourn at the discretion of the presiding Bishop and the Sessions Committee. The Conference in plenary session may alter the time of convening or adjourning.

Rule 2: The President shall decide all questions of order, subject to an appeal to the Conference; but in case of such an appeal the question shall be taken without debate, except that the appellant may make a simple statement of the grounds of the appeal.

Rule 3: Resolutions shall be accepted from local churches, conference agencies, conference related institutions, or individual church members. The deadline for receiving these resolutions shall be fixed annually by the Conference Secretary.

Resolutions received in compliance with deadline, shall be distributed by the Secretary to clergy and lay members of the Annual Conference at least ten days prior to the Annual Conference session. (Whenever feasible, resolutions will be made available to conference members for the Pre-Conference Orientations.)

In exceptional circumstances, resolutions received after the announced deadline, but not later than the first morning of the Annual Conference session, will be reviewed by the Sessions Resolutions Committee. That Committee shall consist of the Presiding Bishop, the Chairperson of the Sessions Team, the Dean of the Cabinet, the Conference Secretary and the Conference Lay Leader. The Committee will determine which resolutions will be scheduled for agenda time of the Conference session. If scheduled, the printing of the required number of copies (800) would be the responsibility of the party presenting the resolution.

During the course of the Annual Conference Session, all motions, amendments and substitute motions arising from matters under consideration shall be submitted to the Secretary in writing at the time they are made or as soon thereafter as possible.

Rule 4: When a motion is made and seconded, or a resolution is introduced and seconded, or a report presented and read by the Secretary, or stated by the President, it shall be deemed in possession of the Conference; but any motion or resolution may be withdrawn by the mover, with the consent of the Conference, at any time before amendment or decision.

Rule 5: No new motion or resolution shall be entertained until the one under consideration has been disposed of, which may be done by adoption or rejection, unless one of the following motions shall intervene which shall have precedence in the order in which they are placed, namely:

1. To fix the time in which the Conference shall adjourn;
2. To adjourn;
3. To take a recess;
4. To lay on the Table;
5. To call for the previous question;
6. To postpone to a given time;
7. To refer;



8. To substitute;
9. To amend;
10. To postpone indefinitely.

- Rule 6: A motion to amend shall be in order, and a substitute for any original or amended motion shall be received. Such a substitute motion shall be subject to amendment, and if a substitute be accepted, it shall operate as an amendment to the original proposition.
- Rule 7: When a person is about to speak in debate or to deliver any matter to the Conference, that person shall rise and respectfully address the President, but shall not proceed until recognized. When recognized, the person shall give his or her name and the name of the charge or office through which the person holds membership in the Annual Conference. Persons who are not members of the Annual Conference may be permitted to speak only with the consent of the Conference.
- Rule 8: No speaker shall be interrupted while speaking except by the President. The President may call the speaker to order. But any member may call the attention of the President to the subject when the member deems a speaker out of order; and any speaker may explain when the speaker thinks that he or she has been misrepresented.
- Rule 9: When a member desires a question of privilege, the member shall briefly state the question; but it shall not be in order for the member to proceed until the President shall have decided it a privileged question.
- Rule 10: No person shall speak more than twice on the same question, nor more than four minutes at one time, without leave of the Conference; nor shall any person speak more than once until every member choosing to speak shall have spoken.
- Rule 11: When any motion or resolution shall have been enacted by the Conference, it shall be in order for any member who voted with the prevailing side to move reconsideration; but a motion to reconsider is a non-debatable motion and shall be decided without debate.
- Rule 12: No member shall be absent from the sessions of the Conference without leave, unless the member is sick or unable to attend. Leave requests shall be forwarded to the Conference Secretary.
- Rule 13: Only members who are within the bar of the Conference at the time a question shall be put by the President shall be allowed to vote on any such question, except by leave of the Conference when such member has been necessarily absent.
- Rule 14: Every member who is within the bar at the time a question is put shall vote, unless the Conference, for special reason, shall excuse the member.
- Rule 15: It shall be in order for a member to move that the question be taken without further debate on any measure pending, except in cases in which character is involved, and if sustained by two-thirds, the question shall be taken.
- Rule 16: The motion to adjourn shall be taken without debate, and shall always be in order, except, (1) when a member has the floor; (2) when a question is actually put, or a vote is being taken; (3) when the question is pending or seconding the demand for the previous question; (4) when the previous question has been called and sustained, and is still pending; and (5) when a motion to adjourn has been rejected and no business or debate has intervened.



- Rule 17: All reports of the Teams, Task Forces, Boards, Commissions, and Committees shall be published and distributed to members of the Peninsula-Delaware Conference ten (10) days prior to the date of the meeting of the Annual Conference. Distribution will be in electronic format. Hard copies will be made available to a member upon request. Reports to be included must be in the hands of the Secretary by the date set annually by the Vision Team.
- Rule 18: No report shall be received or adopted by the Conference until a copy has been placed in the hands of the Secretary.
- Rule 19: These rules shall not be suspended or amended except by a vote of two-thirds of the members present and voting.
- Rule 20: All materials to be published in the Journal shall be in the hands of the Conference Secretary not later than 14 days following the adjournment of the Annual Session or they shall be excluded, the date to be part of the Organizational motion of the Annual Conference.
- Rule 21: The Committee on Clergy and Lay Leadership shall distribute copies of its report to the Annual Conference on the day before the report is to be voted on by the Annual Conference.
- Rule 22: Recommendations as to change in policy regarding data to be included in the Journal shall be determined by the Journal Committee and submitted to the Annual Conference for action.
- Rule 23: With the exception of the Board of Ordained Ministry, no member of any Team, Task Force, Board, Division, Committee or Commission shall serve more than two consecutive quadrennia on said Team, Task Force, Board, Division, Committee or Commission or be eligible to be re-elected until after one quadrennium has elapsed except that members of Teams, Task Forces, Boards, Committees or Commissions elected for three-year terms may serve three consecutive terms and then be ineligible to be re-elected until after one term has elapsed; except further that when a person is elected to fill an unexpired quadrennium or term, completion of that quadrennium or term shall count as a full quadrennium or term.
- Persons elected to the Board of Ordained Ministry may serve a maximum of three consecutive four year terms. No person, lay or clergy, shall be elected to serve on more than two Teams, Task Forces, Boards, Divisions, Committees, or Commissions concurrently, with the exception of the committees elected or appointed for the Annual Conference session, specified ex-officio persons, district committees whether or not elected by the Annual Conference.
- Rule 24: Lay members of the Annual Conference will be elected quadrennially at the charge conference immediately following General Conference. They shall assume office January 1 following the General Conference session. A lay member may be re-elected for another quadrennium but must wait one quadrennium before being eligible for election for a third term.
- Rule 25: Membership of the Annual Conference consists of an equal number of clergy and of lay members. Clergy members shall include those identified in Par 602, *The Book of Discipline*, as follows: deacons and elders in full connection; provisional members; associate members; affiliate members; and, local pastors under full-time and part-time appointment to a charge. Lay membership designated by Par. 32 of the *2016 Book of Discipline* includes: a professing lay member elected by each charge; each charge served by more than one clergy member being entitled to as many lay members as there are clergy members; the Conference lay leader; District lay leaders; Conference Director of Lay Speaking Ministries; Conference



Secretary of Global Ministries (if Lay); Conference president of the United Methodist Women; Conference president of the United Methodist Men; the chair of the Annual Conference college student organization; Conference president of United Methodist Youth; the diaconal ministers; the active deaconesses and home missionaries under Episcopal appointment within the bounds of the Annual Conference; one young person between the ages of twelve (12) and seventeen (17) from each District; one young person between the ages of eighteen (18) and thirty (30) from each District; and the president or equivalent officer of the Conference Young Adult organization, and persons listed in (Par. 602.1.e.) of the *2016 Book of Discipline*. The lay members shall have been members of The United Methodist Church for the two years preceding their election and shall have been active participants in The United Methodist Church for at least four years preceding their election.

When the Conference Secretary determines that lay members number fewer than clergy members, lay membership in the annual conference shall be increased to equal the number of clergy members. To provide for the increase, the Peninsula-Delaware Conference designates (1) each charge enrolling more than 500 members, but having only one clergy member appointed to it, shall elect one additional lay member; each charge having more than one clergy member appointed shall elect, in addition to the lay members equaling the number of clergy appointed, an additional lay member when enrolling more than 1,000 members and an additional lay member for each increment of 500 members thereafter. Each charge served by a deacon in a secondary appointment is entitled to a lay member elected by that same charge. If the charge chooses not to elect such lay member, they shall contact the conference office so that one may be assigned from equalization lay members. If no such request is made, it is assumed that the charge will elect the lay members. Charges shall give priority to the consideration and election of youth and young adult members. (2) Lay persons in the following positions shall be included as an equalization lay member as needed: Officer of the Annual Conference; voting member of the Vision Team; Chairperson (or equivalent) of a conference level Team, Board, Committee, Commission or Council; Associate Conference Lay Leaders; all former Conference Lay Leaders; Lay Delegates to General and Jurisdictional Conferences, District Council Chairperson; District United Methodist Women president; District United Methodist Men president, Lay persons, from this Conference, serving on General Boards, Commissions, Committees, Councils or Divisions. (3) The Conference Council on Youth Ministries (or equivalent) shall elect as many youth members as needed to maintain a balance, divided equally among the districts. Preference should be given to youth who are members of charges served by a non-voting pastor. For those elected under sections (1) and (2), each charge will inform the conference office of whom they elected. The Conference Council of Youth Ministry is responsible for informing those elected under (3). All elected under Rule No. 25 will be included in all pre-conference mailings.

- Rule 26: All budget requests must be referred to the Conference Council on Finance and Administration prior to Annual Conference.
- Rule 27: A motion at Annual Conference which would require an increase to the Conference Budget or the Proposed Conference Budget shall be referred to the Conference Council on Finance and Administration for comment and recommendation prior to final approval.
- Rule 28: All statistical material for inclusion in the Statistical Tables to be printed in the Official Journal must be submitted by January 31 or they may not be included.



Rule 29: In keeping with paragraph 658 in the *2016 Book of Discipline* which states "A District Conference shall be held if directed by the Annual Conference of which it is a part and may be held upon the call of the district superintendent, which call shall specify time and place." A district superintendent may call a District Conference with the consent of the presiding Bishop and the District Lay Leader. This rule will be reviewed quadrennially at the Annual Conference following each session of the Northeastern Jurisdictional Conference.

Rule 30: The President will ensure that the Conference session is instructed concerning procedures for voting for delegates to the General and Jurisdictional conferences. In the course of balloting, a ballot will be invalid if it contains votes for a greater number of candidates than the specific number of candidates, indicated by the President. The reading of the ballot results will be limited to those persons receiving ten or more votes. All names receiving votes will be displayed. The voting for Jurisdictional Reserves will be done on one ballot with the persons receiving the most votes being elected in that order. The number of reserves to be elected will be announced before the ballot is taken. Reserves, other than the first, are not guaranteed that any/all of their expenses for attending the Jurisdictional Conference will be reimbursed by the Annual Conference. The chair and co-chair of the delegation will alternate between the first clergy elected and the first lay person elected.

Rule 31: The following Process will be used for determining an Annual Conference endorsement of nominee(s) for Episcopal Office:

The General and Jurisdictional Conference delegation shall have the privilege of placing nominees before the annual conference. In the case where the Delegation recommends a nominee(s) the Annual Conference shall move to a ballot where the nominee(s) shall be assigned a balloting number. Others shall be considered nominees who receive write-in votes on the first ballot and will be assigned balloting numbers on the next ballot. No other formal nominations shall be in order. The members of the annual conference shall have the right to vote in favor of one of these or to vote a blank ballot.

When a person is named on not less than two thirds of the valid ballots cast, that person shall be considered to be an Episcopal nominee of the annual conference. Ballots will continue until at least two ballots have been taken, and there is a motion to discontinue balloting, or the third ballot has been taken, and there has been no nomination. If no person has been named on two thirds of the ballots cast on any of the first three ballots taken, then no person shall be considered to have been nominated by the Annual conference.

In the case where the Delegation's report does not bring forth a recommendation for a nominee for Episcopal endorsement by the Annual Conference, the Annual Conference shall move to a ballot where the Annual Conference will vote yes or no to accept the Delegations report. If two thirds of the valid ballots cast, uphold the Delegation's report that will end the balloting and the election process for nominees for Episcopal Endorsement, including motions for nominations from the floor of the Annual Conference. If the Delegation's report does not received two thirds support of the valid ballots cast, then the Annual Conference will move to the second ballot, which will be a write in ballot. Those persons who receive votes on this second ballot will be assigned balloting numbers for the third and final ballot. No other formal nominations shall be in order. The members of the annual conference shall have the right to vote in favor of one of these or to vote a blank ballot.



When a person is named on not less than two thirds of the valid ballots cast, that person shall be considered to be an Episcopal nominee of the annual conference. If no person has been named on two thirds of the ballots cast on any of the ballots taken, then no person shall be considered to have been nominated by the Annual conference.

Only the person(s) selected in the foregoing manner shall be deemed the nominee(s) of the Peninsula-Delaware Conference, but this procedure shall not prevent the possibility of a member of the conference becoming a candidate for the episcopacy otherwise.

Rule 32: The process for nominating delegates to General and Jurisdictional Conference is as follows:

Those nominated to be Clergy delegates to General and Jurisdictional Conference are to be nominated by at least ten other clergy. The clergy person being nominated is responsible for collecting these signatures. Signatures must be from other clergy eligible to be delegates themselves.

Those Laity nominated to be lay delegates to General and Jurisdictional Conference are to be endorsed by their local Church Council, have this endorsement signed by the Council Chair and endorsed by five Lay Members to the Annual Conference.

**The nominations and electing of delegates to General and Jurisdictional Conferences shall be reflective of the diversity of the Annual Conference.**

The nominations/endorsements are to be sent to the Conference Secretary by a date set by the Conference Secretary. Those being nominated/endorsed are to submit biographical information to be included in the Conference Communicator and other appropriate formats for distribution to the Annual Conference membership by February of the year of election. This biographical information would include, but not be limited to, committee history (local church and/or Annual or Jurisdictional Conference or General Church Agencies), prior General Conference/Jurisdictional Conference experience and a one hundred fifty word statement. Photos are requested.

This rule in no way limits the voting only to those who have been nominated. Any qualified clergy or laity is eligible for election to General or Jurisdictional Conference.

Written nominations must be certified as to eligibility and willingness to serve before being added to the next ballot

Rule 33: The process for nominating the Jurisdictional Pool will be as follows: In the year of the Northeast Jurisdictional Conference, the Annual Conference in session will endorse people for nomination to the various General Boards and Agencies of the United Methodist Church in accordance with paragraph 705.1b of the *2016 Book of Discipline*. It is the responsibility of the current General/Jurisdictional chair and co-chair in consultation with the full delegation to compile and present to the Annual Conference this list for approval. Floor nominations can be allowed at the discretion of the presiding Bishop.

Rule 34: When a resolution is properly before the body of the Annual Conference, any member of the Conference may call for a paper ballot. This will require a 2/3 vote of the body. Then, when the Annual Conference is ready to vote, a paper ballot shall be used to decide the resolution.



**RULES AND GUIDELINES FOR THE CONFERENCE  
COMMITTEE ON CLERGY AND LAY LEADERSHIP**

**I.**

1. That the Peninsula-Delaware Conference again records its faith in the Principle of Rotation and adherence to the Book of Discipline of The United Methodist Church.
2. That the Committee on Clergy and Lay Leadership be 28 – 32 persons.  
That the Committee on Clergy and Lay Leadership be composed of the following persons:
  - Insofar as possible a balanced number of lay and clergy representatives from each District
  - Director of Connectional Ministries
  - Conference Lay Leader or designate
  - Two Young People's representativesMembers will be selected to assure inclusiveness. The facilitators will be selected from the members of the committee.
3. That the following guidelines be used by the Conference Committee on Clergy and Lay Leadership:
  - a) Nominations will be based upon a person's passion, gifts, abilities, and leadership
  - b) Priority will be given to assure inclusiveness
  - c) The Committee will operate by consensus
  - d) The Committee's Covenant and Prayerful discernment will be the framework for the work of the Committee
  - e) See section B for process for securing leadership

Local Churches and District organizations are encouraged to use the same guidelines wherever appropriate.

4. That, since the quadrennial system is an established part of the United Methodist economy, all members of boards, Vision Team and Resource Teams shall be elected for a quadrennium unless restricted by Discipline, charter, or some other legal requirement. In the event of such legal restrictions, the Principle of Rotation is still to be observed.
5. **Guidelines for Conference Positions:** That no member of any board, Vision Team, or Resource Team shall serve more than two consecutive quadrennia on said board, Vision Team or Resource Team or be eligible to be re-elected until after one quadrennium has elapsed, except that members of boards and Teams elected for three-year terms may serve three consecutive terms and shall then be ineligible to be re-elected until after one term has elapsed and except further that, when a member is elected to fill an unexpired quadrennium or term, completion of that quadrennium or term shall count as one full quadrennium or term (Conference Rule #23, page 271, 2011 Conference Journal). Persons elected to the Board of Ordained Ministry may serve a maximum of three consecutive four-year terms.
6. That no member of the Conference, lay or clergy, shall serve on more than two boards or Resource Teams concurrently except for the following: committees elected or appointed for the Annual Conference Session, District committees and specified ex-officio persons. Insofar as possible, persons should be limited to serving on one board or Resource Team. Persons serving in Conference leadership positions are encouraged to give priority to their local church. Ex-officio membership on Conference boards or agencies in excess of two shall be permissible. The following shall not be under the Conference rotation system nor counted in the above total: Wesley College Trustees, Board of Directors of the Wesley Foundations, Board of Trustees of Peninsula United Methodist Homes, Inc., and the Committee on Investigation. In the case of the Board of Ordained Ministry, the Committee on Clergy and Lay Leadership is to request the courtesy of the bishop to



inform it as to those persons who will be named to the Board of Ordained Ministry, in order to assist the committee in equal distribution of responsibility on the part of the Conference members. The committee will consider membership on the Board of Ordained Ministry as one of two memberships permitted to each person. No member of the Conference Council on Finance and Administration shall serve on another team, board or task force that receives financial support from the budget of the Annual Conference. (2008 Book of Discipline of the United Methodist Church, ¶612.2.b)

7. Insofar as possible, the membership on Councils, Boards, Vision Team, and Resource Teams of the Annual Conference shall include one-third clergy, one-third laywomen, and one-third laymen, in keeping with policies for general church agencies, except for the Board of Ordained Ministry.
8. That clergy membership on Annual Conference boards, agencies, Vision Team, and Resource Teams shall be limited to full Conference members, probationary members, associate members, affiliate members, and full time and part-time local pastors under appointment in the Peninsula-Delaware Annual Conference. In order to be eligible to serve on the Conference boards, agencies, ministry teams, and Resource Teams, lay members shall be members of a local church within the Annual Conference. The Conference Committee on Clergy and Lay Leadership may select other persons as affiliate members without vote.
9. "In recognition of the Rights of the Aging" as stated in the Social Principles of The United Methodist Church (Para. 162.E of the 2016 *Book of Discipline*), age should not be a barrier to serve on any board, council, or agency of the Annual Conference. However, the Conference Committee on Clergy and Lay Leadership shall give careful attention to assuring that younger members of the Conference are given full opportunity for service.
10. That a conscientious effort shall be made to distribute membership geographically. No fixed number shall be assigned, however, to any one District, since this could become artificial and impractical. Consideration shall be given to the inclusion of lay and clergy persons from small membership churches.
11. That failure to attend the particular board, agency, or Resource Team to which one is assigned for at least one called meeting during the year, without written explanation, or statement of intended activity to the chairperson of that board, agency, or Resource Team will subject persons to automatic removal in the next Clergy and Lay Leadership report. A report of the board, agency, and Resource Team chairperson to the Committee on Clergy and Lay Leadership by March 1st will include the attendance record of this board, agency, Vision Team, or Resource Team.
12. In order to model partnering in ministry, both lay and clergy shall be nominated for leadership positions on boards, agencies and Resource Teams, except where The Book of Discipline of the United Methodist Church mandates that the ministry group elect their own leadership. Boards, agencies, Vision Team, and Resource Team members will be notified in advance of their nomination. Insofar as possible, the Conference Committee on Clergy and Lay Leadership will dialogue with persons about their passion, gifts and experience prior to nominating them for leadership positions. The members of each unit will elect additional officers. The officers elected at the meeting shall serve for the quadrennium.

The following Criteria for Leadership shall be used in the selection of chairpersons:

- a) Demonstrate passion, spiritual gifts or expertise needed for the specific area of ministry;
- b) A demonstrated leadership ability in the local church;
- c) Committed to the Vision and Mission of the Peninsula-Delaware Conference;
- d) Willingness to commit time as required by the position;
- e) Willingness to commit time for training for the responsibilities of the office;
- f) Have an understanding of and a willingness to support the polity of The United



Methodist Church;

- g) Willingness to participate in nurturing their faith through prayer, study, fasting, service, and worship;

That the date of the quadrennium in which a person is elected to any board, agency, Vision Team, or Resource Team member be clearly indicated in the journal.

14. That in every case a nominee of any board, agency, Vision Team, or Resource Team member shall be notified and consent to serve before the name is placed before the Conference. When vacancies occur in the report, nominations may be made from the floor, provided that the nominee is present and agrees to serve.
15. Guideline for District positions: That recognizing again the belief in the principle of rotation in order to involve greater leadership, all District committees and officers shall be elected to four-year terms with a maximum of eight years and persons shall be ineligible for re-election until after a four-year term has elapsed, with the exception of the District Committee of Ordained Ministry and the District Board of Church Location and Building.



## II.

### *For Information Only:*

#### *Concerning the Committee on Clergy and Lay Leadership, its report and the securing of talent*

1. That the report of the Committee on Clergy and Lay Leadership to the Annual Conference session will reflect a complete adherence to all the guidelines established by the Annual Conference.
2. The Committee on Clergy and Lay Leadership shall distribute copies of its report to the Annual Conference on the day before the report is to be voted on by the Conference.
3. Vacancies in leadership will be communicated to each District Superintendent and to the Bishop to obtain recommendations. Vacancies will also be communicated to Conference and District Lay Leaders, and the Conference Resource Teams for consideration and recommendations. A description of the responsibilities of the vacant position will be included along with a list of gifts and talents required for leadership position. Each recommendation will require submitting a profile describing an individual's spiritual gifts, talents, leadership experience, involvement in their local church, and areas of interest. These profiles shall be returned to the secretary of the Conference Committee on Clergy and Lay Leadership.
4. That the above-adopted guidelines for the Committee on Clergy and Lay Leadership of the Annual Conference shall become a printed part of its report at each Annual Conference session.
5. Titles such as "Mrs.," "Miss," "Mr.," "Rev.," or "Dr." shall not be used in the preparation of the Committee on Clergy and Lay Leadership report.
6. In so far as possible, young people shall be members of all boards, Vision Team, and Resource Teams in the Conference in consultation with the Young People's Ministry.



**Resolution #2  
CONSENT CALENDAR**

A.	Committee on Clergy & Lay Leadership (DISTRIBUTED AT CONFERENCE SITE)	
B.	CONNECTING	
	Conference Board of Higher Education and Campus Ministries .....	B-1
	Communications Commission .....	B-4
	Committee on Archives and History .....	B-5
	Deaf Ministries .....	B-7
	Disabilities Ministry .....	B-10
C.	ACTING	
	Committee on Native American Ministry (CoNAM) .....	C-1
	Peter D. Weaver Congo Partnership Team .....	C-6
	Hispanic/Latino Ministries Coordinator's Report .....	C-11
	Salisbury Urban Ministries .....	C-12
	Methodist Action Program .....	C-13
	Africa University .....	C-14
	Conference Appeals Calendar .....	C-17
D.	LEADING	
	Board of Ordained Ministry .....	D-1
	C. A. R. E. Team .....	D-2
	Congregational Development Corporation .....	D-3
	Strengthening the Black Church Taskforce .....	D-5
	Strengthening the Black Church Director's Report .....	D-6
	Cross Racial /Cross Cultural Committee .....	D-8
	United Methodist Men .....	D-9
	United Methodist Women .....	D-11
E.	LOVING	
	Evangelism and Outreach .....	E-1
	Spiritual Formation .....	E-2
	Young Peoples Ministries Network .....	E-4
F.	VISION TEAM .....	F-1
G.	ADMINISTRATIVE MINISTRIES	
	Board of Pensions .....	G-1
	Commission on Equitable Compensation .....	G-5
	2017 Equitable Compensation Support .....	G-6
	Board of Trustees .....	G-8
	Council of Finance and Administration .....	G-12
	Episcopacy Committee .....	G-14
H.	OTHER AFFILIATED BOARDS	
	Wesley Foundation: Delaware State University .....	H-1
	Wesley Foundation: Salisbury University .....	H-2
	Wesley Foundation: University of Maryland Eastern Shore .....	H-3
	Wesley Foundation: University of Delaware .....	H-5
	Neighborhood House .....	H-10
	Board of Childcare .....	H-24
	Wesley Theological Seminary .....	H-25
R.	RESOLUTIONS	
	Organizational and Procedural Motion .....	R-1
	Conference Rules of Order .....	R-1a
	2018 Consent Calendar .....	R-2
	Resolution on Wesley College .....	R-3



Resolution on Opposition to Capital Punishment .....	R-4
Resolution in Support of Humane Immigration Policy .....	R-5
Resolution in Opposition to Physician-Assisted Suicide .....	R-6
Resolution to Set Minimum Salaries for Calendar Year 2019 .....	R-8
Resolution to Urge Unity in the Face of Schism .....	R-9
2019 Covenant Funding Plan .....	R-10
Change to Retiree Medical Coverage .....	R-11
Rental/Housing Allowances for Retired or Disabled Ministers of The Peninsula-Delaware Conference.....	R-12
Setting the Pre-1982 Past Service Rate .....	R-13



**Resolution #3**

**RESOLUTION ON WESLEY COLLEGE**

*Presented by Commission on Archives and History*

Whereas the Wilmington Conference Academy was founded in 1873 by the Wilmington Conference of the Methodist Episcopal Church, a predecessor of the Peninsula-Delaware Conference, to provide an education to young men and women from the Delmarva Peninsula and elsewhere; and whereas in 1918 a new charter changed the name of the institution to Wesley Collegiate Institute, enabling it to grant college-level degrees; and whereas, with the exception of a short period when it was closed during the Great Depression, the college has continued to carry out its mission in a close relationship with the annual conference;

We therefore ask that, on recommendation of the Commission on Archives and History, the Peninsula-Delaware Conference designate Wesley College as a Conference Historic Site.

Persons Responsible for Presenting Resolution: C. Russell McCabe, Barbara Duffin, Philip Lawton.



**Resolution # R4**

**RESOLUTION IN OPPOSITION TO CAPITAL PUNISHMENT**

*Presented by Advocacy Resource Team*

**WHEREAS**, there is currently a court-imposed moratorium on executions in the State of Delaware; and

**WHEREAS**, this moratorium could be lifted by legislation; and

**WHEREAS**, the United Methodist Church expresses unequivocally its opposition to executions (Social Principles 2016, paragraph 164G; and

**WHEREAS**, the leadership of the Christian community in Delaware is united in opposition to the death penalty;

**BE IT RESOLVED**, that the Peninsula-Delaware Annual Conference of The United Methodist Church calls upon its clergy and laity to act in support of the Social Principles and its opposition to the death penalty through communication with State senators and representatives; and

**BE IT FURTHER RESOLVED**, that our Resident Bishop express our opposition to this practice through communication with the Governor of the State of Delaware.

Submitted by the Advocacy Resource Team of the Peninsula-Delaware Conference of The United Methodist Church, Rev. Robert P. Hall, Member



**Resolution #5**

**RESOLUTION IN SUPPORT OF HUMANE IMMIGRATION POLICY**

*Presented by Advocacy Resource Team*

**WHEREAS**, the federal government has acted to change established immigration policy and end the Deferred Action for Childhood Arrivals (DACA) program; and

**WHEREAS**, this action adversely impacts children and families and is inconsistent with traditional United Methodist support for the health and wellbeing of children and families; and

**WHEREAS**, the United Methodist Church, in its Book of Resolutions, states that "To refuse to welcome migrants to this country—and to stand by in silence while families are separated, individual freedoms are ignored, and the migrant community in this country is demonized by members of Congress and the media—is complicity to sin." (Book of Resolutions 2016, Paragraph 3281); and

**WHEREAS**, the leadership of the Christian community as well as members of other communities in Delaware are united in support of humane and welcoming immigration policies; and

**WHEREAS**, the Council of Bishops of The United Methodist Church have called for Congress to propose a path to citizenship for undocumented young persons brought to this country by their parents; and

**BE IT RESOLVED**, that the Peninsula-Delaware Annual Conference of The United Methodist Church calls upon its clergy and laity to read and to support actively the *Call to Action* found in the Book of Resolutions 2016, Paragraph 3281; and

**BE IT FURTHER RESOLVED**, that our Resident Bishop forward this *Call to Action* to United States Senators from Delaware and Maryland and to Members of the United States House of Representatives from Delaware and Maryland's First District.

Submitted by the Advocacy Resource Team of the Peninsula-Delaware Conference of The United Methodist Church, Rev. Robert P. Hall, Member



**Resolution #6**

**RESOLUTION IN OPPOSITION TO PHYSICIAN-ASSISTED SUICIDE**

*Presented by Advocacy Resource Team*

**WHEREAS**, the General Assembly of the State of Delaware is considering a bill that would permit physician-assisted suicide; and

**WHEREAS**, the religious leadership of Delaware has generally expressed opposition to this bill; and

**WHEREAS**, the United Methodist Church calls for "faithful care for dying persons" (Social Principles 2016, paragraph 160N); and

**WHEREAS**, the United Methodist Church expresses unequivocally its opposition to both physician-assisted suicide and euthanasia (Social Principles 2016, paragraph 160O;

**BE IT RESOLVED**, that the Peninsula-Delaware Annual Conference of The United Methodist Church calls upon its clergy and laity to show their support for our opposition by contacting their senators and representatives and

**BE IT FURTHER RESOLVED**, that our Resident Bishop express our opposition to this legislation through communication with the Governor of the State of Delaware.

Submitted by the Advocacy Resource Team of the Peninsula-Delaware Conference of The United Methodist Church, Rev. Robert P. Hall, Member



**Resolution #8**

**RESOLUTION TO SET MINIMUM SALARIES FOR CALENDAR YEAR 2019**

*Presented by the Conference Commission on Equitable Compensation*

The Conference Commission on Equitable Compensation has the disciplinary responsibility to recommend to the Annual Conference standards of clergy support (§625); and

After prayerful consideration and thoughtful examination of the available data, the Commission recommends on a 2.0% increase for next year. This increase is consistent with the 2.6% increase in minimum salary for 2018, it is in line with the 2.0% cost of living increase projected by the Social Security Administration for 2018 for this area, and it is greater than the increases that CCFA has granted Conference administrative staff for 2019. In addition, we examined the average per capita income for each Annual Conference in the Northeast Jurisdiction and have found that our minimum salaries are in line with the other Annual Conferences when ranked against this benchmark. We believe the 2.0% increase for next year becomes compelling when examined in comparison with these data.

We therefore ask that our community of the Peninsula-Delaware Annual Conference set minimum salaries at the following amounts for 2018:

Full Elder and Full Member Deacon:	\$38,550
Provisional Elder, Provisional Deacon and Associate Member:	\$35,600
Full Time Local Pastor:	\$33,300

We also ask that these minimum salaries be increased by \$200 for each year of service, up to 20 years of service.

We also ask that the Continuing Education minimum amount be set at \$800 for 2018. Clergy should receive paid leave to attend continuing education events.

We also ask that the reimbursement for travel expenses in the next year be at the rate set by the Internal Revenue Service for 2019. The Commission also recommends that pastors be reimbursed for all tolls and parking expenses incurred in the performance of their pastoral duties.

We also ask that Clergy continue to be allowed to preach one week each year for one of the following events: Walk to Emmaus, Chrysalis, Camp Pecometh or any other engagement that enhances the spiritual life of persons of this Conference and that this service shall not affect the clergy's vacation time or the clergy's regular pay from their appointed charge. Other qualifying engagements will be determined by the Commission on Equitable Compensation on a case by case basis.

Persons Responsible for Presenting the Resolution: Mr. William Batson and Rev. Tom Pasmore



**Resolution #9**

**RESOLUTION TO 2018 ANNUAL CONFERENCE SESSION**

*Presented by the Advocacy Resource Team*

In the Gospel according to John chapter 17, verses 20-23, it was Jesus's earnest prayer that His disciples would be one, even as the Triune God is one, in all of the relational complexities that characterize our life together as Christians.

In response to the threat of schism from dissenting opinions on our understanding of human sexuality, the Commission on a Way Forward and the Council of Bishops, have both urged the church to act out of a "heart of peace," share grace, and exercise Christ-like humility in the way that we engage with one another.

In pursuit of this understanding the Commission on a Way Forward has modeled sacramental, trust-building conversation marked by empathy, compassion and critical thinking within the complexity of disagreement on theology and ecclesiology, and has provided options for the continued existence of The United Methodist Church.

We therefore invite the Annual Conference to affirm the call for unity within our connection in the face of schism, challenge in love and respect all that divides, and offer to all people God's saving grace to transform the world through Jesus Christ.

We recommit our Annual Conference to our shared mission to make disciples of Jesus Christ for the transformation of the world; claim the Articles of Faith, Doctrinal Standards, and our Theological Task; and cherish a globally diverse United Methodist Church as a unique embodiment of the Reign of God. We stand firmly within the biblical tradition of unity in Christ, affirming Christ's prayer for the believers in John 17. We long for all people to come to find themselves loved by God in Jesus Christ and to find their place in the Church.

We strongly encourage the General Conference of The United Methodist Church to maintain the current language in the U.M. Discipline concerning matters of human sexuality as we prepare for the special session in 2019.

Persons Responsible for Presenting the Resolution: Rev. Tom Pasmore



**Resolution #10**

**2019 COVENANT FUNDING PLAN RESOLUTION**

*Presented by Conference Council on Finance and Administration*

WHEREAS the projected 2019 financial needs of the Peninsula-Delaware Annual Conference total \$4,737,568, and .....

WHEREAS the Conference Council on Finance and Administration (CCFA) has prepared a proposed covenant funding plan as presented to the Annual Conference (see Plan below) .....

NOW THEREFORE BE IT RESOLVED that the Peninsula-Delaware Annual Conference adopt the 2019 covenant funding plan as proposed including an apportionment total of \$5,448,000 to support our ministry needs for 2019.

BE IT FURTHER RESOLVED that the apportionment formula for 2019 be based on the three-year average of 2014, 2015 & 2016 Net Operating Expenses and an apportionment cap of 16% of 2016 Total Operating Expenses.

Person Responsible for Presenting Resolution: Lawrence Pelham

**Summary of Funding Plan**

**PENINSULA-DELAWARE CONFERENCE  
2019 Covenant Funding Plan**

**I. Connectional Ministries**

	Proposed 2019	Approved 2018	2019 Inc/(dec.) 2018	% inc/(dec)	% of Budget
1 World Service Fund	\$759,449	\$773,334	(\$13,885)	(1.80%)	16.03%
2 Black College Fund	102,318	104,189	(1,871)	(1.80%)	2.16%
3 Ministerial Education Fund	256,507	261,196	(4,689)	(1.80%)	5.41%
4 Africa University	22,898	23,317	(419)	(1.80%)	0.48%
5 General Administration Fund	90,178	91,827	(1,649)	(1.80%)	1.90%
6 Interdenominational Co-op Fund	20,061	20,427	(366)	(1.79%)	0.42%
7 Episcopal Fund	224,904	229,016	(4,112)	(1.80%)	4.75%
8 Jurisdictional Apportionment	21,093	21,093	0	0.00%	0.45%
<b>Total Connectional Ministries</b>	<b>\$1,497,408</b>	<b>\$1,524,399</b>	<b>(\$26,991)</b>	<b>(1.77%)</b>	<b>31.61%</b>

**II. Conference Ministries**

1 Vision Team Ministries	40,000	43,000	(3,000)	(6.98%)	0.84%
a. Resource Center Program	357,825	319,837	37,988	11.88%	7.55%
2 Connecting Ministries					
a. Board of Higher Education	82,500	95,000	(12,500)	(13.16%)	1.74%
b. Communications Ministry	85,171	110,152	(24,981)	(22.68%)	1.80%
c. Commission on Archives and History	27,000	27,000	0	0.00%	0.58%
d. Disaster Relief	1,500	1,500	0	0.00%	0.58%



<b>e. Affiliate Agencies</b>					
Methodist Action Program	20,000	10,000	10,000	100.00%	0.42%
Neighborhood House	25,000	28,000	(3,000)	(10.71%)	0.53%
Salisbury Cooperative					
Urban Ministries	33,000	35,000	(2,000)	(5.71%)	0.70%

**3 Acting Ministries**

a. Advocacy Resource Team:	6,700	11,700	(5,000)	(42.74%)	0.14%
b. Hispanic/Latino Ministries	59,541	58,042	1,499	2.58%	1.26%
c. Special Ministries:					
Disability Ministry	1,100	3,000	(1,900)	(63.33%)	0.02%
Deaf Ministry	10,000	10,000	0	0.00%	0.21%
d. Missions					
Higher Hope Ministry	10,000	10,000	0	0.00%	0.21%
Peter D Weaver Congo Partnership	1,000	1,000	0	0.00%	0.02%
Volunteers in Mission	7,500	8,300	(800)	(9.64%)	0.16%

**4 Leading Ministries**

a. Board of Laity	8,000	8,000	0	0.00%	0.17%
b. Board of Ordained Ministry	31,500	30,000	1,500	5.00%	0.66%
c. Congregational Development Corp.	220,000	220,000	0	0.00%	4.64%
d. Director for Strengthening the Black Church	136,112	135,261	851	0.63%	2.87%

**5**

**Loving Ministries**

a. Camping & Retreat Ministries	70,000	70,000	0	0.00%	1.48%
b. Spiritual Formation/Discipleship	13,000	16,000	(3,000)	(18.75%)	0.27%
c. Outreach/Evangelism	12,000	16,000	(4,000)	(25.00%)	0.25%
d. Young Peoples Ministry	85,000	85,000	0	0.00%	1.79%

<b>Total Conference Ministries</b>	<b>\$1,343,449</b>	<b>\$1,351,792</b>	<b>(\$8,343)</b>	<b>(0.62%)</b>	<b>28.36%</b>
------------------------------------	--------------------	--------------------	------------------	----------------	---------------

**III. ADMINISTRATIVE MINISTRIES**

1 Conference Administration	745,073	748,037	(2,964)	(0.40%)	15.73%
2 Episcopal Office Support Area	50,000	50,000	0	0.00%	1.06%
3 Committee/Residence	10,900	10,900	0	0.00%	0.23%
4 General Contingency	200,000	200,000	0		4.22%
<b>Total Administrative Ministries</b>	<b>\$1,005,973</b>	<b>\$1,008,937</b>	<b>(\$2,964)</b>	<b>(0.29%)</b>	<b>21.23%</b>

**IV. CLERGY SUPPORT**

1 Equitable Compensation	\$225,000	\$160,000	65,000	40.63%	4.75%
2 District Superintendent Support	629,738	620,986	8,752	1.41%	13.29%
3 Life Insurance	34,000	34,000	0	0.00%	0.72%



4 Cabinet Relief Fund			2,000	2,000	0	0.00%	0.04%
<b>Total</b>	<b>Clergy</b>	<b>Support</b>					
<b>Ministries</b>			<b>\$890,738</b>	<b>\$816,986</b>	<b>\$73,752</b>	<b>9.03%</b>	<b>18.80%</b>
<b>Grand Total Expenses</b>			<b>\$4,737,568</b>	<b>\$4,702,114</b>	<b>\$35,454</b>	<b>0.75%</b>	<b>100.0%</b>
Apportionment		Adjustment					
Allowance			\$710,432	\$710,428	\$4	0.00%	
<b>Grand Total to be Apportioned</b>			<b>\$5,448,000</b>	<b>\$5,412,542</b>	<b>\$35,458</b>	<b>0.66%</b>	



**Resolution #11**

**CHANGE TO RETIREE MEDICAL COVERAGE**

*Presented by Conference Board of Pensions*

WHEREAS the Peninsula-Delaware Conference voted in 2012 to cap the premium to be paid by the Conference for Retiree Medical coverage at \$2,400 per (2012 Journal, page 110)

WHEREAS the rate increase effective July 1, 2017 (\$2,736) exceeded the cap of \$2,400. The Conference Board of Pensions voted to delay billing retirees for the difference in 2018 so that the Board could look at alternatives as billings would double the work load of the current conference staff.

WHEREAS the Conference Board of Pensions reviewed proposals to offer a private exchange giving retirees and their spouses several plan options so they could choose which plan best serves their circumstance as opposed to the one size fits all plan that is currently offered.

WHEREAS an HRA account, with a maximum of \$2,400 will be established for each eligible retiree and each eligible spouse, according to the years of service charts described in **R-5 Resolution Relating to Retiree Health Insurance** found on page 110 of the 2012 Journal. The HRA account will be used towards the payment of premiums for the plan chosen by the retiree and spouse. Premiums will be billed by the insurance carrier directly to the retiree and spouse and not the Conference. This would replace the need for the Conference to bill retirees for amounts in excess of the \$2,400 maximum.

WHEREAS after careful review the Conference Board of Pensions believes the "Via Benefits" program, offered through Wespath, provides the best fit for the Peninsula-Delaware Conference. There are a number of Annual Conferences that have already adopted this program and their experiences have been positive.

NOW THEREFORE BE IT RESOLVED that the Peninsula-Delaware Annual Conference adopt the "Via Benefits" program offered through Wespath as the Retiree Health Insurance Program effective January 1, 2019

BE IT FURTHER RESOLVED that the maximum funding of HRA accounts for retirees and for their spouse remain at \$2,400 per year and funded according to the following eligibility charts as approved at the 2012 Annual Conference

We, the Peninsula-Delaware Conference: Further explore clergy funding options, and bring a report of the effects of such options to the 2019 Annual Conference.



The current Peninsula-Delaware Conference Eligibility Policy states that persons who joined the Conference health plan prior to July 1, 2000, upon retirement follow this schedule:

**CHART 1**

Health and Dental Benefits are not available to retired clergy serving less than 10 years.

- 10 years – 50% or \$1200
- 11 years – 55% or \$1320
- 12 years – 60% or \$1440
- 13 years – 65% or \$1560
- 14 years – 70% or \$1680
- 15 years – 75% or \$1800
- 16 years – 80% or \$1920
- 17 years – 85% or \$2040
- 18 years – 90% or \$2160
- 19 years – 95% or \$2280
- 20 years – 100% or \$2400

The Peninsula-Delaware Annual Conference adopted a Resolution to Change Eligibility Policy at the June 2004 Annual Conference. The Resolution states that persons who joined the Peninsula-Delaware Conference health care plan on July 1, 2000 or after, upon retirement, follows this schedule:

**CHART 2**

Health and Dental Benefits are not available to retired clergy serving less than 5 years. For years served between 5 and 14 years, coverage is available at one's own expense.

- 15 years – 50% or \$1200
- 16 years – 55% or \$1320
- 17 years – 60% or \$1440
- 18 years – 65% or \$1560
- 19 years – 70% or \$1680
- 20 years – 75% or \$1800
- 21 years – 80% or \$1920
- 22 years – 85% or \$2040
- 23 years – 90% or \$2160
- 24 years – 95% or \$2280
- 25 years – 100% or \$2400

For persons who join the Peninsula-Delaware Conference health care plan July 1, 2015 and after, upon retirement, follow this schedule:

**CHART 3**

Health and dental benefits are not available to retired clergy serving less than 5 years. For 5-19 years of service, coverage is available at one's own expense.

- 20 years – 50% or \$1200
- 21 years – 55% or \$1320
- 22 years – 60% or \$1440
- 23 years – 65% or \$1560



24 years – 70% or \$1680  
25 years – 75% or \$1800  
26 years – 80% or \$1920  
27 years – 85% or \$2040  
28 years – 90% or \$2160  
29 years – 95% or \$2280  
30 years – 100% or \$2400

Person Responsible for Presenting Resolution: Regina Nichols, President, Board of Pensions



**Resolution #12**

**RENTAL/HOUSING ALLOWANCES FOR RETIRED OR DISABLED MINISTERS OF THE PENINSULA-DELAWARE CONFERENCE**

*Presented by Conference Board of Pensions*

The religious denomination known as The United Methodist Church has and functions through Ministers of the Gospel who are duly ordained or licensed; and

The practice of The United Methodist Church is to provide a parsonage or a rental allowance as part of the gross compensation for each of its active ordained or licensed ministers; and

Pensions paid to retired and disabled ordained or licensed ministers of The United Methodist Church are considered as deferred compensation and are paid to said retired and disabled ordained or licensed ministers in consideration of previous, active service; and

The Internal Revenue Service has recognized that the Peninsula-Delaware Annual Conference is the appropriate organization to designate a housing/rental allowance for retired and disabled ordained or licensed ministers who are members of this Conference;

1. An amount equal to 100% of the pension payments received during the year 2019 be and is hereby designated as a rental/housing allowance for each retired and disabled ordained or licensed minister of The United Methodist Church who is or was a member of the Peninsula-Delaware Conference at the time of his or her retirement:
2. This rental/housing allowance shall apply to each retired and disabled ordained or licensed minister who has been granted the retired relation or placed on disability leave by the Peninsula-Delaware Conference and whose name and relationship to the conference is recorded in the Journal of the Peninsula-Delaware Conference and in other appropriate records maintained by the conference.
3. The pension payment to which this rental/housing allowance applies shall be the pension payment resulting from all service of such retired and disabled ordained or licensed minister from all employment by the local church, Annual Conference or institution of The United Methodist Church or of any former denomination that is now a part of The United Methodist Church, or from any other employer who employed the minister to perform services related to the ministry and who elected to make contributions to the pension funds of The United Methodist Church for such retired minister's pension.

**NOTE:** The rental/housing allowance which may be excluded from a minister's gross income is limited to the lesser of (1) the amount of the rental/housing allowance designated by the minister's employer or other appropriated body, (2) the amount actually expended by the minister to provide his or her housing, or (3) the legally-determined fair rental value of the parsonage or other housing provided. As specified in Rev. Rul. 71-290 C.B. 92, "the only amount that will qualify for exclusion under section 107 (2) of the Code as a "rental allowance" is an amount equal to the fair rental value of the home, including furnishings and appurtenances such as a garage, plus the cost of utilities."

We therefore ask that our community of the Peninsula-Delaware Annual Conference adopt this resolution effective July 1, 2018

Person Responsible for Presenting Resolution: Regina Nichols



**Resolution #13**  
**SETTING THE PRE-1982 PAST SERVICE RATE**  
*Presented by Conference Board of Pensions*

The Peninsula-Delaware Conference Board of Pensions recommends the Past Service Rate relating to the Pre-1982 Pension Plan for 2019 be set at \$637 per year of approved service.

We therefore ask that our community of the Peninsula-Delaware Annual Conference adopt this resolution to be effective July 1, 2018.

Person Responsible for Presenting Resolution: Regina Nichols



PLEASE NOTE: The tables provided in all questions (except Q.57) are suggested formats for reporting for the 2017-2020 Quadrennium.

## 2THE UNITED METHODIST CHURCH THE BUSINESS OF THE ANNUAL CONFERENCE

The Minutes of the Peninsula-Delaware..... Annual Conference  
Held in Princess Anne, Maryland.....  
From (date) May 31..... through June 2, 2018.....  
Bishop Peggy A. Johnson..... Presiding  
Date When Organized October 31, 1939..... Number of This Session 234.....

### PART I ORGANIZATION AND GENERAL BUSINESS

1. Who are elected for the quadrennium (\*\*603.7, 619)?

**Secretary? Rev. Jacqueline Ford**

Mailing Address: Marshallton United Methodist Church, 1105 Stanton Road, Wilmington, DE 19808

Telephone: (302) 345-7396

Email: confsecford@gmail.com

**Statistician? (2) Rev. Tom A. Pasmore / Rev. Tracy Mooney**

Mailing Address: Avenue UMC, 20 N. Church Street, Milford, DE 19963 / 300 E. Basin Road, New Castle, DE, 19720

Telephone: (302) 422-8111 / (302) 378-9486

Email: tapasmore@avenueumc.com / tracymooney@yahoo.com

**Treasurer? Mr. William Westbrook**

Mailing Address: 139 N. State Street, Dover, DE 19901

Telephone: (302) 674-2626

Email: wwestbrook@pen-del.org

2. Is the Annual Conference incorporated (\*\*603.1)? Yes

3. Bonding and auditing:

What officers handling funds of the conference have been bonded, and in what amounts (\*\*618, 2511)?

Name	Position	Amount Bonded

Have the books of said officers or persons been audited (\*\*617, 2511)? Yes (See report, page \_\_\_\_ of Journal.)

4. What agencies have been appointed or elected?

- a) Who have been elected chairpersons for the mandated structures listed?

Structure	Chairperson	Mailing Address	Phone Number	Email
Council on Finance and Administration (**611)	Rev. Lawrence Pelham	10 N Colts Neck Way, Hockessin, DE 19717	(302) 656-3565	pelhamlawrence@gmail.com
Board of Ordained Ministry (**635)	Rev. Lester Justice/Rev. Megan Shitama Weston	139 N. State St., Dover, DE 19901/136 Bookers Wharf Rd., Centreville, MD 21617	(302) 674-2626/ (410) 556/6900	Ljustice@pen-del.org/ megan@pecometh.org
Board of Pensions (**639)	Ms. Regina Nichols	PO Box 307, Hurlock, MD 21643	(301) 683-3763	Renjogn51@yahoo.com
Board of Trustees of the Annual Conference (**2512)	Rev. Candy Miles	100 W Creek Village Dr. Apt A4, Elkton, MD 21921	(443) 783-2248	revcmiles@hotmail.com
Committee on Episcopacy (**637)	Rev. Scott McDermott	37 Canal Run W Washington Crossing, PA 18977	(215) 493-7718	scott@crossingumc.org
Administrative Review Committee (**636)	Rev. Vanessa Stephens Lee	PO Box 413, Denton, MD 21629	(410) 924-3456	vanessaslee@icloud.com

- b) Indicate the name of the agency (or agencies) and the chairperson(s) in your annual conference which is (are) responsible for the functions related to each of the following general church agencies (\*\*610.1):

General Agency	Conference Agency	Chairperson	Mailing Address	Phone Number	Email
General Board of Church and Society	Advocacy Resource Team	Rev. Mary H. Browne	525 Polly Drummond Hill Rd, Newark, DE 19711	(302) 674-0745	pastormhb@gmail.com



Discipleship Ministries	Vision Team	Rev. Rudolph H. White, Jr.	610 River Rd, Dover, DE 19901	(302) 653-7665	rhwhitejr@aol.com
General Board of Ordained Ministry	Board of Ordained Ministry	Rev. Lester Justice/Rev. Megan Shitama Weston	139 N. State St., Dover, DE 19901/136 Bookers Wharf Rd., Centreville, MD 21617	(302) 674-2626/ (410) 556/6900	Ljustice@pendel.org/ megan@peco meth.org
Higher Education and Campus Ministry	Conference Board of Higher Education & Campus Ministry	Rev. Bradley Schutt	28526 Ferndale Rd, Millsboro, DE 19966	(302) 945-1386	pastor.schutt@gmail.com
General Commission on Archives and History	Commission on Archives and History	Mr. Russell McCabe	18016 Gravel Hill Rd, Milton, DE 19968	(302) 236-3994	crmccabe@yahoo.com
General Commission on Christian Unity and Inter-religious Concerns	Advocacy Resource Team	Rev. Mary H. Browne	525 Polly Drummond Hill Rd, Newark, DE 19711	(302) 674-0745	pastormhb@gmail.com
General Commission on Religion and Race	James T. Seymour Commission on Religion and Race	Rev. Dr. William T. Wallace, Sr.	PO Box 978, St. Michaels, MD 21663	(410) 745-2784	uumc@atlanticbb.net
General Commission on the Status and Role of Women	United Methodist Women	Mrs. Deborah O'Neal	36339 Parker Rd, Frankford, DE 19945	(302) 436-4507	llovetosing2000@yahoo.com
United Methodist Communications	Communications Commission	Mr. Richard W. Browne	1406 Belvoir Cr, Wilmington, DE 19803	(302) 229-9759	rbrowne646@gmail.com

c) Indicate the conference agencies and chairpersons which have responsibilities for the following functions:

General Agency	Name of Agency	Chairperson	Mailing Address	Phone Number	Email
Criminal Justice and Mercy Ministries (*657)?	Advocacy Resource Team	Rev. Mary H. Browne	525 Polly Drummond Hill Rd, Newark, DE 19711	(302) 674-0745	pastormhb@gmail.com
Disability Concerns (*653)?	Disability Ministry	Rev. Rebecca L. Collison	102 E Laurel St, Georgetown, DE 19947	(302) 856-2414	pastorbecky@gmail.com
Equitable Compensation (*625)?	Commission on Equitable Compensation	Mr. William Batson	PO Box 218, Hurlock, MD 21643	(410) 754-8630	billbatson6701@comcast.net
Lait (*631)?	Conference Board of Lay Ministries	Mrs. Yvonne Jackson	702 W 39th St, Wilmington, DE 19802	(302) 377-1118	von2d@aol.com
Native American Ministry (*654)?	CONaM	Ms. Raggatha Calentine	33164 Lighthouse Rd, Selbyville, DE 19975	(302) 436-2492	ragghirain@gmail.com
Small Membership Church (*645)?	Vision Team	Rev. Rudolph H. White, Jr.	610 River Rd, Dover, DE 19901	(302) 653-7665	rhwhitejr@aol.com



d) Indicate the president or equivalent for the following organizations.

Organization	Name of Agency	Chairperson	Mailing Address	Phone Number	Email
Conference United Methodist Women (§647)	Conference United Methodist Women	Mrs. Deborah O'Neal	36339 Parker Rd, Frankford, DE 19945	(302) 436-4507	llovetosing200@yahoo.com
Conference United Methodist Men (§648)	Conference United Methodist Men	Mr. Allan E. Loomis	159 Middlecroft Rd, Elkton, MD 21921	(410) 287-5277	aloomis@zoo.minternet.net
Conference Council on Youth Ministry (§649)	Council on Youth Ministries	Mr. Carl Samans	PO Box 516, Cecilton, MD 21913	(410) 708-8243	boildkitty@samans.com
Conference Council on Young Adult Ministry (§650)?	Conference Council on Young Adult Ministries	Rev. Carlos Reyes	139 N. State St. Dover, DE 19901	(302) 674-2626	carlospendel@gmail.com

e) Have persons been elected for the following district boards and committees? Answer yes or no.

- (1) District Boards of Church Location & Building (§2518.2)? **Yes**
- (2) Committees on District Superintendency (§669)? **Yes**
- (3) District Committees on Ordained Ministry (§666)? **Yes**

f) What other councils, boards, commissions, or committees have been appointed or elected in the annual conference?

Structure	Chairperson	Mailing Address	Phone Number	Email
Conference Sessions Team	Bishop Peggy A. Johnson	PO Box 820, Valley Forge, PA 19482	610-666-1573	amy.botti@epaumc.org
Journal Committee	Rev. Jacqueline Ford	Marshallton UMC, 1105 Stanton Rd, Wilmington, DE 19808	302-345-7396	confsecford@gmail.com
Committee on Clergy & Lay Leadership	Rev. Dr. Vicki Gordy-Stith	139 N. State St., Dover, DE 19901	302-674-2626	vgordy-stith@pendel.org
Conference Personnel Committee	Rev. Charlotte A. Nichols	120 First Tenth Ct., Dover, DE 19901	410-422-5086	nicholscan@gmail.com
Conference Investment Team	Mr. Ralph Todd	32710 Grove Road, Laurel, DE 19956	302-875-8829	mtoddjr@aol.com

5. Have the secretaries, treasurers, and statisticians kept and reported their respective data in accordance to the prescribed formats? (§606.8)? **Yes**
6. What is the report of the statistician? (See report, page 262 of Journal.)
7. What is the report of the treasurer? (See report, page 254 of Journal.)
8. What are the reports of the district superintendents as to the status of the work within their districts? (See report, page 91 of Journal.)
9. What is the schedule of minimum base compensation for clergy for the ensuing year (§§342, 625.3)? (See report, page 109 of Journal.)
10. What amount has been apportioned to the pastoral charges within the conference to be raised for the support of the district superintendents for the ensuing year (§614.1a)? **\$629,738**
11. a) What amount has been apportioned to the pastoral charges within the conference to be raised for the support of the pension and benefit programs of the conference for the ensuing year (§§614.1d, 1507)? **\$0**  
 b) What are the apportionments to this conference for the ensuing year?
 

(1) For the World Service Fund?	\$759,449
(2) For the Ministerial Education Fund?	\$256,507
(3) For the Black College Fund?	\$102,318
(4) For the Africa University Fund?	\$22,898
(5) For the Episcopal Fund?	\$224,904
(6) For the General Administration Fund?	\$90,178
(7) For the Interdenominational Cooperation Fund?	\$20,061
12. What are the findings of the annual audit of the conference treasuries? (See report, page \_\_\_\_ of Journal)  
**Qualified opinion due to using modified cash method of accounting and write-off policy for delinquent loans.**
13. Conference and district lay leaders (§§603.9, 660):
  - a) Conference lay leader: Name: **Yvonne Jackson**  
 Mailing Address: **702 W. 39<sup>th</sup> Street, Wilmington, DE 19802**
  - b) Associate conference lay leaders: **Denise Snyder**



c) District and associate district lay leaders: **Roslyn Harris, Carlene Phoenix, Richard Kellam, Karen Stigars Jones**

14. List local churches which have been:

a) Organized or continued as New Church Starts (§259.1-4, continue to list congregations here until listed in questions 14.c, d, e or f)

GCFA Number	Church Name	District	Mailing Address	Phone Number	Date Founded
190430	Arise	Wilmington	102 E 24th St., Wilmington, DE 19802	(215) 317-7779	7/1/2013

b) Organized or continued as Mission Congregations (§259.1-4, continue to list congregations here until listed in questions 14.c, d, e or f)

GCFA Number	Church Name	District	Mailing Address	Phone Number	Date Founded
191241	Higher Hope	Salisbury	1012 N Delano St., Salisbury, MD 21801	(410) 749-9808	7/1/2003

c) Organized or continued Satellite congregations (§247.22, continue to list here until listed in questions 14.a, d, e or f)

GCFA Number	Church Name	Parent Church	District	Mailing Address	Date Launched
	Hope Community	Atonement	Wilmington		12/30/212

d) Organized as Chartered (§259.5-10)

GCFA Number	Church Name	District	Mailing Address	Phone Number	Date Chartered

e) Merged (§§2546, 2547)

(1) United Methodist with United Methodist

District	GCFA Number	Name of First Church	GCFA Number	Name of Second Church	GCFA Number	Name of Merged Church	Date Merged

(2) Other mergers (indicate denomination)

District	GCFA Number	Name of First Church	GCFA Number	Name of Second Church	GCFA Number	Name of Merged Church	Date Merged

f) Discontinued or abandoned (§§229, 341.2, 2549) (State which for each church listed.)

(1) New Church Start (§259.2.3)

GCFA Number	Church Name	District	Location	Date Closed

(2) Mission Congregation (§259.1a)

GCFA Number	Church Name	District	Location	Date Closed

(3) Satellite Congregation

GCFA Number	Church Name	District	Location	Date Closed

(4) Chartered Local Church (§259.5)

GCFA Number	Church Name	District	Location	Date Closed
190918	Trinity UMC	Dover	Laurel, DE	7/1/2018
193227	Mt. Pleasant UMC	Salisbury	Crisfield, MD	7/1/2018



g) Relocated and to what address

GCFA Number	Church Name	District	Mailing Address	Physical Location	Date Relocated
193898	Korean UMC	Salisbury	31104 Zion Road Salisbury, MD 21804	31104 Zion Road Salisbury, MD 21804	7/10/2018

h) Changed name of church? (Example: "First" to "Trinity")

GCFA Number	Former Name	New Name	Address	District

i) Transferred this year into this conference from other United Methodist conference(s) and with what membership (§§41, 260)?

GCFA Number	Name	Membership	Sending Conference

j) What cooperative parishes in structured forms have been established? (§206)

GCFA Number	Parish Name	Charge Name	Church Name	District

k) What other changes have taken place in the list of churches?

15. Are there Ecumenical Shared Ministries in the conference? (§207, 208)

a) Federated church

GCFA Number	Name	District	Other Denomination(s)

b) Union Church

GCFA Number	Name	District	Other Denomination(s)

c) Merged Church

GCFA Number	Name	District	Other Denomination(s)

d) Yoked Parish

GCFA Number	Name	District	Other Denomination(s)

16. What changes have been made in district and charge lines (please list the GCFA Number beside church name)?

**PART II PERTAINING TO ORDAINED AND LICENSED CLERGY**

(Note: A (v) notation following a question in this section signifies that the action or election requires a majority vote of the clergy session of the annual conference. If an action requires more than a simple majority, the notation (v 2/3) or (v 3/4) signifies that a two-thirds or three-fourths majority vote is required. Indicate credential of persons in Part II: FD, FE, PD, PE, and AM when requested.)

17. Are all the clergy members of the conference blameless in their life and official administration (§§604.4, 605.7)?

18. Who constitute:

a) The Administrative Review Committee (§636)? (v)

Chair Vanessa Stephens Lee, Theodore E. Day, Kari Jones, Patti Ravilious, William T. Sterling, Jr.

b) The Conference Relations Committee of the Board of Ordained Ministry (§635.1d)?

Chair Earle N. Baker, Darlene Dixon, Pat Dorey, Vance Elbert, Larry Hanifee, Kymm Hockman, Mike Hurley, Lester Justice, Jerome Tilghman

c) The Committee on Investigation (§2703)

Chair Glenn Catley, David Bennett, Vance Elbert, Anna Foster, Kymm Hockman, Phillip Rekitzke, Dolores Finger Wright; Alternates: Alice Ervin, Boyd Etter, Carmella Evans, Patricia Sampson, Charles R. Dashiell, Jr.



19. Who are the certified candidates (¶¶ 310, 313, 314) ( NOTE: Everyone who wants to become a n LP, PE, or PD must first become a certified candidate.)

a) Who are currently certified as candidates for ordained or licensed ministry?

Name	District	Date Certified
Shawn Shaw Barnett	Wilmington	9/20/12
Creston Long, III	Salisbury	2/02/17
Sam Mitchell	Wilmington	
Carol Moore	Wilmington	6/16/16
Dionne Purnell	Salisbury	7/06/17
Ayanna Tilghman	Salisbury	3/16/16
Pam Ward	Salisbury	3/1/18

b) Who have had their candidacy for ordained or licensed ministry accepted by a District Committee on Ordained Ministry in another annual conference? (Include name of accepting conference.)

Name	Receiving Conference	Date Originally Certified	Date Accepted by District in Other Conference

c) Who have been discontinued as certified candidates for licensed or ordained ministry?

Name	District	Date Certified	Date Discontinued

(Note: Once a candidate is appointed as FL or PL, They are no longer listed as a certified candidate (except the first year they are appointed when they would need to be listed in 19 and in 20 or 21). Students appointed as Local Pastors (par.318.3) are the only people who are allowed to be listed as a candidate in one conference while being listed as an LP in a different conference. Par.318.3 stipulates that students appointed as local pastors can serve in either a full or part-time capacity.)

20. Who have completed the studies for the license as a local pastor, are approved, but are not now appointed? (¶315 —Indicate for each person the year the license was approved.): (3/4v)

Name	District	Year Licensed Approved
Christopher Cordrey	Dover	2016
Keith Cornish	Easton	1993
Charlene Evans	Dover	2011
Scott Forwood	Dover	2016
Ardina Hamilton	Easton	2014
Cordelia Harmon	Salisbury	2015
Gwendolyn Henry	Wilmington	2015
William Innes	Wilmington	2014
Randolph Smith	Dover	2014

21. Who are approved and appointed as: (Indicate for each person the first year the license was awarded. Indicate what progress each has made in the course of study or the name of the seminary in which they are enrolled. Indicate with an asterisk those who have completed the five year course of study or the M.Div. (¶319.4)? PLEASE NOTE: Persons on this list must receive an episcopal appointment. (3/4 v)

a) Full-time local pastors? (¶318.1)

Name	First Year License Awarded	Years Completed with Course of Study
*Kevin Benjamin (W)	2014	M.Div.
Teresa Bernard (W)	2013	2
*Joshua Berry (E)	2018	M.Div.
*Lewis Herbert Cain, Jr. (E)	2010	5 (2017)
Michael Caldwell (W)	2013	1
*William B. Cropper (S)	1993	5
*Phillip Ealy (D-12)	2013	5 (2017)
Elizabeth Elzey (D)	2014	seminary
*Frances Fitchett (S)	2001	5 (2012)
*Andrew Frick (S)	2010	5 (2016)
Rita Fry (D)	2016	seminary
Dartanyon Hines (E)	2006	3
Everett Landon (S)	2010	4
Tonya McClain (E)	2013	seminary
*Sherwood McGrath (W)	2002	M.Div.
*Michael Shane Moran (E)	2004	5 (2013)
*Billy Nack (D)	2011	5 (2017)
*Lucille Nichols (S)	1999	M.Div.
*Karen Sadvari (S)	2010	5 (2017)



* Ronald Schatz (S)	2000	5 (2007) Adv. COS (2012)
George Simmons (E)	2013	2
*Cheryl Snyder (W)	2006	5 (2012)
*Woodrow J. Wilson (D)	1998	5 (2003)

b) Part-time local pastors? (\*\$318.2) (fraction of full-time in one-quarter increments)

Name	First Year License Awarded	Fraction of full time to be served	Years Completed with Course of Study
John Allen (E-16)	2016	½	0.5
Ken Anderson (W)	2018	½	
Faubert Jean-Baptiste (S-12)	2014	½	0.5
Tim Beardsley (W-14)	2014	½	1.5
Cornelius Berry (E-18)	2018	½	seminary
June Billman (E-18)	2018	½	
Linda Birch (D-17)	2017	½	
Cynthia C. Bonneville (S-12)	2013	½	0.5
Joan Brooks (E-14)	2014	½	
Zachary Brown (E-17)	2018	½	
David Burke (W-16)	2016	½	1
William Carroll (E-15)	2015	½	1
*Charles Claybourn (D-16)	1995	¾	5
Belinda Joyce Cofield (S-11)	2001	½	2.5
Marie Colbourne (E-15)	2016	¼	
*Gary Crouch (E-04)	2005	½	5 (2015)
Jeffrey Dulis (D-16)	2016	½	
Harriett Ennis (S-18)	2018	½	
Terry Fort (S-12)	2013	½	4
Janis Gatzke (E-14)	2015	½	
Kevin A. Gillespie (S-00)	2000	¾	4
Cynthia Hall (W-99)	1999	¾	2
*Kenneth Hall (W)	1999	¾	5
Alfred Handy (E-15)	2017	½	
Marsha Hankerson (S-16)	2016	½	
Brandon Harris (W-18)	2018	½	
David Hill (D-12)	2014	½	1.5
*Janice Humphrey (S-03)	2003	¼	5 (2011)
*Bethsheila T. Hunley (E-06)	2006	½	5 (2012)
Robin Hurley (D-17)	2017	½	0.5
Jamar Jackson (S-13)	2013	½	
Deangelo Johnson (S-13)	2013	¼	
Nina Johnson-Wright (E-14)	2015	½	seminary
William Jolly (W)	2018	½	
Ashley Jones (E-14)	2014	½	seminary
*David Kelley (E-06)	2006	¾	5 (2013)
*JoAnn Koskol (W-15)	2016	½	M.Div.
Mark Lewis (D-15)	2015	½	seminary
Guy Lowry (E-16)	2016	½	
Cathy Lucas (S-13)	2013	¼	
*Angel Marrero (W-05)	2006	¼	M. Div.
Gregory McLaurin (E-16)	2016	½	
Allen Messick (D-18)	2018	½	
Richard Molock (E-10)	2010	¼	1
Karen Mumford (D-11)	2011	½	4
Barbara Mills Neighhoff (E-16)	2016	½	
E. Thomas Northam (S-16)	2016	¼	
Sharon O'Connor (W-16)	2016	½	0.5
John Oltman (S-11)	2012	½	1.5
Leonard Palmer (E-12)	2012	¼	0.5
Amy Peters (W-10)	2010	¾	1
*Linda Pevey (E)	2011	¾	M.Div.
Vernetter Pinder (E-13)	2013	½	2
Tim Poly (E-16)	2017	¼	0.5
Provey Powell (W-08)	2008	¾	0.5
Dane Rada (E-15)	2016	¼	0.5
David Rash (W-10)	2010	½	2
Regina Reeves (D-17)	2017	½	
Bruce Rogers (D-11)	2011	½	seminary
Rebecca Rollins (D-11)	2011	½	1.5



Charles Rossiter (W-13)	2013	¼	1.5
Charlotta Sapp-Price (S-12)	2015	¼	
*John P. Schutt (D-04)	2004	½	5 (2013)
*Alexinia Seldon (S-12)	2012	½	5 (2017)
*Jewett Short (D-10)	2016	½	M.Div.
Todd Shultz (D-14)	2014	¾	3
Elizabeth Smack (D-16)	2016	½	
Joseph Smith (E-12)	2012	¾	1.5
Tyrran Smith (W-18)	2018	½	
Markel Thomas (S-18)	2018	½	
Wayne Thompson (E-14)	2015	½	
Robert Timms (E-13)	2013	¼	2
Andrew J. Turner (S-16)	2016	½	
Ervin Wallace, Jr. (S-13)	2013	½	
Roslyn Watts (E-15)	2015	½	0.5
Clarence Wayman (E-09)	2009	½	
David Webster (S-15)	2016	½	
James Whitaker (E-18)	2018	½	
Vernette Dow White (D-18)	2018	½	
Sheneatta Whittington (S-13)	2014	½	1
Bernadette Wright (E-16)	2016	¼	
James Young (S-09)	2011	½	3

- c) Students from other annual conferences or denominations serving as local pastors and enrolled in a school of theology listed by the University Senate (§318.3,4)?

Name	First Year License Awarded	Seminary	Home Conference
Evan Clark	2017	Wesley	Holston

- d) Students who have been certified as candidates in your annual conference and are serving as local pastors in another annual conference while enrolled in a school of theology listed by the University Senate (§318.3)

Name	Serving Conference	Enrolled Seminary

- e) Persons serving as local pastors while seeking readmission to conference membership (§§365.4, 367, 368.3)? (If not in this conference indicate name of conference where serving.)

Name	Serving Conference	COS \ Seminary

22. Who have been discontinued as local pastors (§320.1)?

Name	Date discontinued
Michael LaClair	2/15/18
Douglas Griffith	3/08/18

23. Who have been reinstated as local pastors (§320.4) (v)?

Name	Years Completed in Course of Study
Clarence Wayman (E)	

24. What ordained ministers or provisional members from other Annual Conferences or Methodist denominations are approved for appointment in the Annual Conference while retaining their conference or denominational membership (§§331.8, 346.1)? (List alphabetically; indicate Annual Conference or denomination where membership is held. Indicate credential.)

- a) Annual Conferences

Name	Clergy Status	Home Conference
Brian Albert	FE	EPA
Anthony Arrington	FE	EPA
Frank Davis	FE	Greater New Jersey
Roger Frederick	FE	Upper New York
Neil Gutmaker	FE	EPA
Karen Hoff	AM	Iowa
David McMillan	FE	EPA
David Ryan	FE	EPA
Vicky Starnes	FE	Baltimore-Washington

- b) Other Methodist Denominations

Name	Clergy Status	Denomination



25. What clergy in good standing in other Christian denominations have been approved to serve appointments or ecumenical ministries within the bounds of the Annual Conference while retaining their denominational affiliation (§§331.8, 346.2)? (v) (Designate with an asterisk those who have been accorded voting rights within the annual conference. Indicate credential.)

Name	Clergy Status	Denomination
*William R. Davis	OF	Assemblies of God
*Edwin Estevez	OF	Presbyterian Church, USA
*Nam Sung Jung	OF	Korean Presbyterian
*Turhan Potter	OF	National Baptist
*Howard Travers	OF	International Church of the Foursquare

26. Who are affiliate members: (List alphabetically; indicate annual conference or denomination where membership is held.)

- a) With vote (§586.4b [v])?

Name	Member Conference/Denomination	First Year of Affiliation

- b) Without vote (§§334.5, 344.4)? (v 2/3)

Name	Member Conference/Denomination	First Year of Affiliation
W. LeRoy Jones (D)	Western Pennsylvania	

NOTE: If your conference has admitted or ordained persons as a courtesy to another conference, list these persons in Question 40 only. If persons have been admitted or ordained by another annual conference as a courtesy to your conference, list these persons in Questions 27-39, whichever are appropriate, giving the date and name of the accommodating conference.

27. Who are elected as associate members? §322 (3/4v) (List alphabetically-see note preceding Question 27):

Name

28. Who are elected as provisional members and what seminary are they attending, if in school? (under §§322.4, 324, 325)

- a) Provisional Deacons under the provisions of §§ 324.4a, c or §324.5(3/4v)

Name	Seminary
Carlos Samuel Reyes-Rodriguez (2012) Birthplace: Barranquilla, Colombia DOB: 5/27/83 Spouse: Kaylee Grace Children: Appointment: Dir. Hispanic/Latino Ministries, 2017	M.Div. Wesley, 2016 GPA: 3.6

- b) Provisional Elders under the provisions of §§ 324.4a, b or §324.6 (3/4v); § 322.4 (v 3/4)

Name	Seminary
Elizabeth Marrero (2012) Birthplace: Brooklyn, NY DOB: 12/05/58 Spouse: Angel Children: 2 Appointment: Western Jurisdiction Hispanic/Latino Ministry Coordinator, California Nevada Annual Conference 2018	M.Div. Lancaster, 2016 GPA: 3.6
Wendy Ann Owen (2012) Birthplace: Auburn, NY DOB: 5/22/61 Spouse: Children: 1 Appointment: Milford: Avenue (D) 2016	M.Div. Wesley, 2015 GPA: 3.8
Lawrence Pelham (2012) Birthplace: Rich Square, NC DOB: 4/03/53 Spouse: Judy Children: 2 Appointment: Coleman Memorial (W) 2016	M.Div. Wesley, 2016 GPA: 3.5
Christopher Edward Pettit (2008) Birthplace: Salisbury, MD DOB: 7/22/67 Spouse: Krista Children: 2 Appointment: Centreville (E) 2017	M.Div. Asbury, 2016 GPA: 3.8
Zachary James Wheeler (2012) Birthplace: Gordon, NE DOB: 5/10/79 Spouse: Stacy Children: 2 Appointment: Nanticoke Charge (S) 2016	M.Div. Palmer, 2014 GPA: 3.8

29. Who are continued as provisional members, in what year were they admitted to provisional membership, and what seminary are they attending, if in school (§326, § 327 v)?

- a) In preparation for ordination as a deacon or elder? (§326)

Name	Clergy Status	Date and Seminary
Ronald Bell, Jr.	PE	2017
Robyn Scheina Brown	PD	2016
Kelly Anna Conner	PE	2015



Blair Alan Hall	PE	2017
David Thomas Ingalls	PE	2017
Emanuel Lee Johnson	PE	2015
Summer Jacob Jones	PE	2011
Robert Miller	PE	2002, reinstated 2016
Gary Wayne Priddy	PE	2017
Bradley Allen Schutt	PE	2015
Amor Del Rosario Woolsey	PE	2016

- b) Provisional deacons who became provisional elders? (v)

Name	Original Year of Membership

- c) Provisional elders who became provisional deacons? (v)(Indicate year)

Name	Original Year of Membership

- d) Provisional members who transferred from other conferences or denominations? (§347.1) (v)

Name	Clergy Status	Original Year of Membership	Previous Conference or Denomination

30. What ordained clergy, coming from other Christian denominations, have had their orders recognized (§347.6):  
(v) **A person's orders may be recognized when they are transferring their membership into your annual conference from another Christian denomination. A person who is listed in Q.30 must also be listed in either Q. 31 a or b, depending on the transfer status.**

Name	Clergy Status	Previous Denomination

31. What ordained clergy have been received from other Christian denominations (§347.3): (List alphabetically—see note preceding Question 27):

- a) As provisional members (§347.3c)? (v)

Name	Clergy Status	Date Received	Former Denomination

- b) As local pastors (§347.3)? (v)

Name	Clergy Status	Date Received	Former Denomination

32. Who are elected as members in full connection? (List alphabetically—see note preceding Question 27. **Anyone appearing on this question must also be listed somewhere in questions 33-34 or 36, unless the clergy's orders from another denomination were recognized on question 30 in a previous year.**) (v 3/4):

- a) Deacons

Name

- b) Elders

Name
Jacqueline Geraldine Davis Ford
Jacob Matthew Macklin
Brett Michael Pinder

33. Who are ordained as deacons and what seminary awarded their degree? Or, if their master's degree is not from a seminary, at what seminary did they complete the basic graduate theological studies?: (List alphabetically—see note preceding Question 27)

- a) After provisional membership (§330)? (v 3/4)

Name	Seminary

- b) Transfer from elder?(§309) (v 3/4)

Name	Seminary

34. Who are ordained as elders and what seminary awarded their degree?

- a) After provisional membership? (§335) (v 3/4)

Name	Seminary
Jacqueline Geraldine Davis Ford (2012)	M.Div. Palmer, 2014



Birthplace: Baltimore, MD Spouse: Paul Appointment: Marshallton (W) 2016 Provisional Membership: 2016	DOB: 10/12/54 Children: 5	GPA: 3.7
Jacob Matthew Macklin (2012) Birthplace: Milford, DE Spouse: Emily Christine Appointment: Seaford Reliance: Gethsemane (D) 2017 Provisional Membership 2016	DOB: 3/21/86 Children: 2	M.Div. Palmer, 2016 GPA: 3.7
Brett Michael Pinder (2008) Birthplace: Elkton, MD Spouse: Wendy Appointment: Wesley Foundation, University of Maryland, College Park 2013 Provisional Membership: 2012	DOB: 2/26/86 Children:	M.Div. Wesley, 2011 GPA: 3.6

b) Transfer from deacon? (§309) (v 3/4)

Name	Seminary

35. What provisional members, previously discontinued, are readmitted (§364)? (v)

Name	Clergy Status	Year Previously Discontinued

36. Who are readmitted (§365-367 [v], §368 [v 2/3]):

Name	Clergy Status	Previous Status

37. Who are returned to the effective relationship after voluntary retirement (§357.7): (v)

Name	Clergy Status	Year Retired

38. Who have been received by transfer from other annual conferences of The United Methodist Church (§347.1, 416.5, 635.2n)? (List alphabetically. Indicate credential. See note preceding Question 27.): (v)

Name	Clergy Status	Previous Conference	Date of Transfer

39. Who are transferred in from other Methodist denominations (§347.2)? (List alphabetically. Indicate credential.)

Name	Clergy Status	Previous Methodist Denomination	Date of Transfer

40. Who have been ordained as a courtesy to other conferences, after election by the other conference? (See note preceding Question 27. Such courtesy elections or ordinations do not require transfer of conference membership.)

a) Deacons?

Name	Member Conference

b) Elders?

Name	Member Conference

41. Who have been transferred to other annual conferences of The United Methodist Church (§416.5)? (List alphabetically. Indicate credential. See note preceding Question 27.)

Name	Clergy Status	New Conference	Date of Transfer

42. Who are discontinued as provisional members (§327)? (v)

a) By expiration of eight-year time limit (§327)

Name	Clergy Status

b) By voluntary discontinuance (§327.6) (v)

Name	Clergy Status
Gail Chupein	PE



c) By involuntary discontinuance (§ 327.6) (v)

Name	Clergy Status

d) By reaching Mandatory Retirement Age (§ 327.7)

Name	Clergy Status

43. Who are on location?

a) Who has been granted honorable location (§358.1)?

(1) This year? (v)

Name	Clergy Status	Charge Conference Membership	Date Effective

(2) Previously?

Name	Year Originally Granted	Charge Conference Membership	Year of Most Recent Report
James T. Fox, Jr.	7/01/15	S: Hebron: Nelson Memorial	
Michelle Loving-Moore	7/01/10	D: Houston	
Michael Leigh Price	7/01/92	D: Gumboro	
Frank E. Tulak	7/01/89	W: Aldersgate	

b) Who on honorable location are appointed ad interim as local pastors? (§358.2) (Indicate date and appointment.)

Name	Appointment	Year Originally Granted Location

c) Who has been placed on administrative location (§359)?

(1) This year? (v)

Name	Date Effective	Charge Conference Membership

(2) Ad Interim Administrative Location (v)

Name	Date Effective	Charge Conference Membership

(3) Previously?

Name	Year Originally Placed	Charge Conference Membership	Year of Most Recent Report

44. Who have been granted the status of honorable location-retired (§358.3):

a) This year? (v)

Name	Clergy Status	Year Honorable Location Originally Granted	Charge Conference Membership

b) Previously?

Name	Clergy Status	Year Honorable Location Originally Granted	Charge Conference Membership
Fred Dickson Wood	FE	2000	D:Seaford: Mt. Olivet
John L. Huber	FE	2004	W:Newark

45. Who have had their status as honorably located and their orders terminated (§358.2)? (v)

Name	Date Effective	Prior Clergy Status

46. Who have had their conference membership terminated?

a) By withdrawal to unite with another denomination (§360.1, .4)? (v)

Name	Date Effective	Prior Clergy Status

b) By withdrawal from the ordained ministerial office (§360.2, .4)? (v)

Name	Date Effective	Prior Clergy Status



Paul C. Bennett	7/01/18	FE

c) By withdrawal under complaints or charges (§§360.3, .4; 2719.2)?

Name	Date Effective	Prior Clergy Status

d) By termination of orders under recommendation of the Board of Ordained Ministry (§§ 358.2, 359.3 )? (v)

Name	Date Effective	Prior Clergy Status

e) By trial (§2713)?

Name	Date Effective	Prior Clergy Status

47. Who have been suspended under the provisions of §362.1d, §2704.2c or §2711.3? (Give effective dates. Indicate credential.)

Name	Date Effective	Clergy Status

48. Deceased (List alphabetically)

a) What associate members have died during the year?

Active:

Name	Date of Birth	Date of Death

Retired:

Name	Date of Birth	Date of Death

b) What provisional members have died during the year? (Indicate credential.)

Active:

Name	Date of Birth	Date of Death

Retired:

Name	Date of Birth	Date of Death

c) What elders have died during the year?

Active:

Name	Date of Birth	Date of Death

Retired:

Name	Date of Birth	Date of Death
William Dore	7/15/27	12/28/17
Beverly Black Lewis	12/13/46	1/24/18
William Randolph Page, Sr.	12/27/28	11/02/17
John W. Simpser	4/02/32	10/24/17
Curtis Warren Smith	10/28/17	11/30/17
Kyle Newton Smith	7/12/22	3/26/18

d) What deacons have died during the year?

Active:

Name	Date of Birth	Date of Death

Retired:

Name	Date of Birth	Date of Death

e) What local pastors have died during the year?

Active:

Name	Date of Birth	Date of Death
Jeffrey F. Hayes	6/19/58	2/12/18



Retired:		
Name	Date of Birth	Date of Death
Anna Louise McIntosh	3/06/35	12/10/17
Purnell Alfred Moody	1/24/47	10/06/17
Todd Emmett Wiggins	1/26/49	5/01/18

49. What provisional or ordained members (elders and deacons) have received appointments in other Annual Conferences of The United Methodist Church while retaining their membership in this Annual Conference (§§331.8, 346.1)?

Name	Clergy Status	Conference Where Appointed	Appointment
Sueng Lin Baik	FE	Florida	Korean Tampa
Ronald Bell, Jr.	PE	Minnesota	St. Paul: Camphor Memorial UMC
James Bongard	FE	EPA	Ephrata: Hope
Karen Bongard	FE	EPA	Rothsville: Salem, Southwest District
Dianne Henry-Davis	FE	Florida	Conway: East Central
C. Richard Edmund	AM	EPA	Chapman Quarries & Bushkill: North District
Mary K. Haggard	FE	South Carolina	Orangeburg Wesley Foundation
Donna Hinkle	FE	WV	Huntington: Community of Grace UMC
Kyung Mo Koo	FE	EPA	Lincoln Park: Community UMC
SunAe Lee Koo	FE	EPA	Lincoln Park: Community UMC
Brett Pinder	FE	Baltimore-Washington	UMCP – campus minister
Kristine Schonewolf	FE	Florida	Bellevue UMC

50. Who are the provisional, ordained members or associate members on leave of absence and for what number of years consecutively has each held this relation (§353)? (Indicate credential. Record Charge Conference where membership is held.)

a) Voluntary?

(1) Personal, 5 years or less (§353.2a 3) (v)

Name	Clergy Status	Date Effective	Charge Conference

(2) Personal, more than 5 years (§353.2a 3) (v 2/3)

Name	Clergy Status	Date Effective	Charge Conference

(3) Family, 5 years or less (§353.2b 3) (v)

Name	Clergy Status	Date Effective	Charge Conference

(4) Family, more than 5 years (§353.2b 3) (v 2/3)

Name	Clergy Status	Date Effective	Charge Conference

(5) Transitional (§353.2c)

Name	Clergy Status	Date Effective	Charge Conference

b) Involuntary?

(1) Involuntary Leave (§ 354)? (v 2/3)

Name	Clergy Status	Date Effective	Charge Conference



## (2) Ad Interim Involuntary Leave (JCD 1355) (v)

Name	Clergy Status	Date Effective	Charge Conference

## 51. Who are granted sabbatical leave (§351)? (v)

Name	Clergy Status	Date Effective	Charge Conference

## 52. Who have been granted medical leave due to medical or disabling conditions (§356)? (v)

Name	Clergy Status	Date Effective	Charge Conference
David Elzey	FL	04/01/14	
H. Ward Greer	FE	07/03/14	
John Hinkle	FL	07/01/14	
Randolph Lee Wein	FE	07/01/06	

## 53. What members in full connection have been retired (§357): (List alphabetically. If retiring in the interim between conference sessions (§357.2d), indicate the effective date of retirement.) (Under §357.1, no vote required; under §357.2, v; under §357.3, v 2/3)

Deacons

## a) This year?

Name	Date Effective	Years Served
Constance M. Hastings	3/01/18	13

## b) Previously?

Name	Date Effective	Years Served
Dottie Davis Clark	2005	5
Cynthia C. Quillen	2004	7
Ann Short Wilson	2004	5

Elders

## c) This year?

Name	Date Effective	Years Served
Barbara Heath Auer	7/01/18	14
Frederick Bernard Bahr	7/01/18	20
Timothy Allen Duffield, Sr.	7/01/18	39
Oscar Lopez	7/01/18	32
Joanne R. Maxwell-Jenkins	7/01/18	16
Candy Miles	7/01/18	20
Paul Owens	1/01/18	34
George R. Patterson	7/01/18	31
Anne R. Pruett-Barnett	1/01/18	35
James E. Sipes	7/01/18	20
Christina Lee Whaley	7/01/18	21

## d) Previously?

Name	Date Effective	Years Served
Stephen Ackerman	2011	14
E. Victor Acquah-Harrison	2013	40
Yusef Ahmed	2010	19
Ronald Paul Arms	1982	16
Gloria Dell Swanson Attix	2002	9
Mark J. Avens	2016	22
M. Jane Ayers	2010	15
Elaine Ayres	2011	23
Seong Ki Baik	1995	39
Jonathan E. Baker	2013	40
Ronald Bell, Sr	2016	34
Ronald Warren Bergman	2003	42
Karen Booth	2012	25
Genevieve J. Brown	2014	12
Courtlandt David Buchahan	2011	16
Joseph Burris	2016	40
James Maurice Caldwell (P. 356.2a)	2002	25
Marsha C. Carpenter	2015	19
Glenn P. Catley, Jr.	2013	41
William Thomas Carter	1999	36
Mark Charlton	2014	25
Conrad Maurice Cohen	2006	43



R. Danese Collins	2010	6
Bruce E. Cooke	2010	40
Raymond Jervis Cooke	1980	39
Anna L. Cottom	2010	5
Charles Edward Covington, Sr.	1992	39
Charles Richard Cox	1996	40
Theodore E. Day	2015	29
Thomas Donnachie	2016	44
William S. Downing	2013	44
John Michael Dunnack	2008	37
Ronald Dyson	2003	39
Theodore Edwin Elser	1993	34
Kevin English	2012	36
Alice J. Ervin	2014	18
James Faltot	2011	25
Carroll Fields	2011	27
William M. Fitzhugh, Jr.	2010	41
Lloyd Rowland Foard	2000	38
Isabel T. S. Gardner	2012	17½
Rudolph DaSilva Games	1995	38
Arthur George	2012	19
George Clinton Godfrey	1996	46
Donald L. Godwin	2011	39
Ray F. Graham	2013	42
Henry Sterling Green (P.356.2a)	2002	33
Mary Lou Green	2003	25
K. Wayne Grier	2013	40
David Griffin	2016	3
Thomas Francis Gross	2008	14
Harold Hale	2012	29
Donald E. Hamilton	2009	35
Janet Marie Harmon	2002	20
Robert Lee Harris	2003	33 ¼
James Hawkins	2010	23
David G. Heistand	2007	37
William Hemphill, Jr.	1989	40
Greg Wayne Hill	2008	35
William Benjamin Hitchens	1989	39
John F. Holden	2014	49
Elizabeth Florence Hopkins	1997	6
William C. Hopkins	2014	11
Robert Dennis Howell	1995	26
Paul G. Huebner	2006	27
Julian Arthur Hurley	2012	28
Thomas Woodrow Hurley	1996	24
Donald James Hurst	2001	42
Everett Cahall Isaacs	1999	24
Cheryl Taylor Jensen	2013	25
Carol Lynn Johnson	2004	12
Bonnie Jones-Goldstein	2007	39
Eleanor Kendall-Dasch	2000	23
Bernard Keels	2013	30 ½
Robert W. Kirby	2014	7
Jerrold W. Knotts	2002	40
Cynthia Griffith Koski	2000	15
Jefferson S. Labala	2015	32
Eleanor Laws	2010	24
Phillip C. Lawton	2013	42
George Nolan Leathrum	1996	14
Russell L. Lehman	2013	35
Douglas Mark Lindsay	2008	30
Earl Leroy Magill	1984	17
William Ambrose Markley	1992	12
Kendall McCabe	2012	50
Paul Thomas McKelvey	2011	43
Diane E. Melson	2015	12
Homer Wellington Minus	2001	14
George B. Moody	2014	26
Gary L. Moore	2014	42
Karen Covey Moore	2011	26



Mae Etta Moore	1996	10
James Ray Morgan	1992	33
Charles Milton Moyer	1999	34
Lorenzo Harley Murdaugh, I	2003	19
Charlotte A. Nichols	2013	34
Joseph Kingsley Ossei-Akoanor	2005	35
Harold Eston Owens	2004	36
John Ronald Owens	2003	33 ¼
David Palmer	2016	36
Romie Hollingsworth Payne, Jr.	1990	32
John Irvin Penn	2008	24
Harrel W. Pitsenbarger	1997	36
Norman L. Poultney	2013	42 ½
Robert Manning Price	2005	28
Dale Ross Pruett	1992	30
Mark Pruett-Barnett	2012	30
John Thomas Randolph	2003	42
Patti Collett Ravilious	2016	30
William Daniel Rich	1997	41
Douglas Milton Ridley	2008	39
Willard Lafferty Robinson, Jr.	1989	38
Jeremias Rojas	2011	30
Robert Landon Rowe	2004	9
Michael Spitzer Russell (P.356.2A)	1998	20
Vernon Lee Schmid	1999	25
Bernard D. Shuyhada	2013	22 ½
Frederick Charles Seyfert., Jr.	1992	35
David Thornton Seymour	1990	12
James Tudor Seymour	2007	41
Olin J. Shockley, Jr.	1996	39
Thomas Crawford Short	1999	39
Leslie Slak	2011	30
Alexander Leon Slonin	2008	26
Harold Preston Spedden	1992	30
Jeanel D. Starling	2015	12
Robert Woodruff Starrett	1999	33
Lawrence Elmer Staton	1995	37
Richard Christopher Stazesky	1989	40
William T. Sterling	2013	39
Constance E. Sterner	2005	22
Charles Edward Strickler	1977	16
Simon Nathaniel Stubbs	1983	21
Frank Owen Sutton, Jr.	2006	16
Carol Svecz	2012	18
Norman Tate	2012	30
Alfred Taylor	2012	38
Ruth Turpin Tull	2006	12
James C. Van Der Wall	2013	35
John Van Tine	2012	42
Gary Tulak	2006	35
Dale Lynn Vroman	2008	35
Dan Edward Walker	1994	31
Marlene Louis Walters	1995	19
Harold Edward Walton	1991	38
James Paul Walz	2006	36
Robert Lewis Warner	1997	26
Leonard Henry Wheatley, Jr	1999	20
E. Martin Wiley	2011	6
Edward Reed Wilkins	1995	41
William Stannard Wilson	1996	16
Ellsworth P. Woodruff	2005	31
Henry Evan Zollinhofer	1993	13

54. What associate members have been retired (§357): (List alphabetically. If retiring in the interim between conference sessions (§357.2d), indicate the effective date of retirement.) (Under §357.1, no vote required; under §357.2, v; under §357.3, v 2/3)

a) This year?

Name	Date Effective
Joanne R. Hartman	7/01/18



## b) Previously?

Name	Date Effective
Anthony Brown	2012
Gertrude Bertina Brown	2003
Robert Marvin Brown	2003
Martha Callaway	2011
Olivia Costango	2014
Shirley Evans	2011
Mary Ann Farnell	2003
Thomas C. Fitchett	2014
Thaddeus David Hackett, Sr.	2013
John Hornberger	2016
Linda Mariner	2009
Carol G. Price	2013
Donald A. Schell	2015

## 55. What provisional members have been previously retired (\*§358, 2008 Book of Discipline)?

Name	Date Effective
Joyce Ann Whittington	2012

## 56. Who have been recognized as retired local pastors (\*§320.5):

## a) This year?

Name	Date Effective
Paul F. Holland, Jr. (*2013)	7/01/18
Richard Hudson	7/01/18
Charles Jacobson	7/01/18
John Rogers	7/01/18
John L. Stark	7/01/18
William Steward	7/01/18
Clifton F. Toomey	7/01/18
Joan Wolff (*2013)	7/01/18

## b) Previously?

Name	Date Effective
Pamela Bockart	2013
Carol Carlson	2017
W. Andrew Cottle	2005
Howard J. Embert	2010
Albert C. Gaither, Jr.	2015
Lewis Wayne Getchell	2001
J. Larry Hanifee (*2012)	2013
Douglas Harbaugh	2017
David Herr *(2015)	2017
Alice Hutchins	2012
Leon Jenkins	2005
Barbara Keyser (S-96)	2013
William Kniceley	2001
John R. Koch	2002
David Kreek	2009
Carol Ann Loy	2009
Betty Jo Magee	2017
James Michael	2016
William Miles	2009
John Moore	2016
Virginia T. Power	2004
Larry Reed	2016
Charlene Reitz	2016
Walter Reeves	2017
Marie E. Robinson	2013
John R. Savage	2009
Donald L. Schuler	2009
Carol Terry	2010
Barbara Wilson	2008



57. What is the number of clergy members of the Annual Conference:  
 a) By appointment category and conference relationship?  
 (NOTES:

- (1) Where applicable, the question numbers on this report form corresponding to each category have been placed in parenthesis following the category title. Where these question numbers appear, the number reported in that category should agree with the number of names listed in the corresponding questions.
- (2) For the three categories of Appointments to Extension Ministries, report as follows:  
 ¶344.1a, c): the number of clergy members appointed within United Methodist connectional structures, including district superintendents, or to an ecumenical agency.  
 ¶344.1b): the number of clergy members appointed to extension ministries, under endorsement by the Division of Chaplains and Related Ministries of the General Board of Higher Education and Ministry.  
 ¶344.1d): the number of clergy members appointed to other valid ministries, confirmed by a two-thirds vote of the Annual Conference.

**Note: Report those in extension ministry in one category only.**

See the Discipline paragraphs indicated for more detailed description of these appointment categories.)

**Note: Those approved to serve as a local pastor, but not currently under appointment, are not counted as clergy members of the conference.**

Categories	Deacons in Full Connection	Elders in Full Connection	Provisional Deacons	Provisional Elders	Associate Members & Affiliate Members With Vote	Full-time Local Pastors	Part-time Local Pastors
Pastors and deacons whose primary appointment is to a Local Church (¶331.1c, 339) (74)	0	88	1	13	1	24	80
Deacons (in full connection and provisional) serving Beyond the Local Church (¶331.1a, b) (77a,b)	4	XXXXX XXXXX XXXXX	1	XXXXX XXXXX XXXXX	XXXXX XXXXX XXXXX	XXXXX XXXXX XXXXX	XXXXX XXXXX XXXXX
Appointments to Extension Ministries (¶316.1; 344.1a, c) (76a)	XXXXX XXXXX XXXXX	7	XXXXX XXXXX XXXXX	0	0	0	0
Appointments to Extension Ministries (¶316.1; 344.1b) (76b)	XXXXX XXXXX XXXXX	5	XXXXX XXXXX XXXXX	0	0	0	0
Appointments to Extension Ministries (¶316.1; 344.1d) (76c)	XXXXX XXXXX XXXXX	0	XXXXX XXXXX XXXXX	0	0	0	0
Appointments to Attend School (¶331.3) (79)	0	0	0	0	0	XXXXX XXXXX	XXXXX XXXXX
Appointed to Other Annual Conferences (49)	0	11	0	0	1	XXXXX XXXXX	XXXXX XXXXX
On Leave of Absence (50a1, a2)	0	0	0	0	0	XXXXX XXXXX	XXXXX XXXXX
On Family Leave (50a3, a4)	0	0	0	0	0	XXXXX XXXXX	XXXXX XXXXX
On Sabbatical Leave (51)	0	0	0	0	0	XXXXX XXXXX	XXXXX XXXXX
On Medical Leave (52)	0	2	0	0	0	2	0
On Transitional Leave (50a5)	0	0	0	0	0	XXXXX XXXXX	XXXXX XXXXX
Retired (53, 54, 55)	4	159	0	1	13	XXXXX XXXXX	XXXXX XXXXX
Total Number, Clergy Members	8	272	2	15	15	26	80
Grand Total, All Conference Clergy Members	418						



- b) By gender and racial/ethnic identification? (NOTE: See the instruction for item 57 for guidelines to assist in the racial/ethnic identification count.)

Clergy Demographics														
Categories	Deacons in Full Connection		Elders in Full Connection		Provisional Deacons		Provisional Elders		Associate Members & Affiliate Members with Vote		Full-time Local Pastors		Part-time Local Pastors	
	Male	Female	Male	Female	Male	Female	Male	Female	Male	Female	Male	Female	Male	Female
Asian	1	1	7	2	0	0	0	1	0	0	0	0	0	0
Black	0	0	32	25	0	0	2	2	4	1	1	2	19	13
Hispanic	0	0	3	0	2	0	0	0	0	0	0	0	2	0
Native American	0	0	0	0	0	0	0	0	0	0	1	0	0	0
Pacific Islander	0	0	0	0	0	0	0	0	0	0	0	0	0	0
White	0	6	145	58	0	1	8	2	3	7	16	6	27	19
Multi-Racial	0	0	0	0	0	0	0	0	0	0	0	0	0	0
Grand Total, All Conference Clergy Members*	1	7	187	85	1	1	10	5	7	8	18	8	48	32

### PART III CERTIFICATION IN SPECIALIZED MINISTRY

Note: Indicate credential of persons in Part III: FD, FE, PD, PE, AM, FL, PL, and LM.

58. Who are the candidates in process for certification in specialized ministry?

Name	Clergy/Lay Status	Specialized Ministry
Tina Whaley	FE	Spiritual Formation

59. Who is certified in specialized ministry? (List the areas of specialized ministry.)

Name	Clergy/Lay Status	Specialized Ministry

60. Who are transferred in as a certified person in specialized ministry?

Name	Clergy/Lay Status	Specialized Ministry	Sending Conference

61. Who are transferred out as a certified person in specialized ministry?

Name	Clergy/Lay Status	Specialized Ministry	Receiving Conference

62. Who have been removed as a certified person in specialized ministry?

Name	Clergy/Lay Status	Specialized Ministry

### PART IV CERTIFIED LAY MINISTRY

(¶(¶ 268, and 666.10 *The Book of Discipline*)

63. Who are certified as lay ministers (¶ 268, and 666.10)? (List alphabetically, by district)

Name	District
Yvonne Armwood (5/30/12)	Salisbury
George Blankenship (6/2014)	Salisbury
Carol Brence (5/30/12)	Salisbury
Joseph Cain (6/2014)	Salisbury
Jeff Conners (7/2015)	Salisbury
Betty Cropper (2/01/18)	Salisbury
Courtland Cropper (2/01/18)	Salisbury
Ray Eck (3/16)	Wilmington
Howard Ennis (1/2016)	Salisbury
Brenda Faulkner (8/02/16)	Easton
James Faulkner (8/02/16)	Easton
Sandra Foreman (5/30/12)	Salisbury
Daniel Geary (7/06/17)	Salisbury
Betty Gregory (8/02/16)	Easton
Dan Gustafson (8/02/16)	Easton
Franklin Hendricks (5/23/12)	Dover
Eloise Henry-Gordy (3/2016)	Salisbury
Janet Hood (3/16/11)	Salisbury
Deborah Horsey (7/06/17)	Salisbury
Richard Insley (10/19/17)	Easton
Paul James (7/2015)	Salisbury



James Lecates (12/12/13)	Salisbury
Joyce Lecates (12/12/13)	Salisbury
William Littleton (12/12/13)	Salisbury
Donna Lynch (1/2016)	Salisbury
Robert Marx (6/13/13)	Dover
Allen Messick (5/28/12)	Dover
Karen Miller (6/17)	Wilmington
Eugene Nichols (12/12/13)	Salisbury
Donald Mulholland (7/07/16)	Salisbury
Arlene Page (Fall 2015)	Salisbury
Eileen Parton (6/18/12)	Wilmington
Diallo Purnell (7/6/17)	Salisbury
James Lee Reid (5/25/11)	Salisbury
James Ruark (6/13/13)	Dover
Charles Shelton (4/21/12)	Dover
Timothy Slagle (9/17)	Wilmington
Jane E. Smith (2010)	Dover
Carol Stevens (6/17)	Wilmington
Bonnie Stone (7/07/16)	Salisbury
John Struzik (9/27/12)	Dover
Charles Taylor (6/03/12)	Easton
Greg Vickers (8/15/17)	Salisbury
D'lorah Wallace (7/2015)	Salisbury
Dawana White (9/2015)	Salisbury
Diane Wood (9/15)	Wilmington

**PART V DIACONAL MINISTERS**

(Paragraph numbers in questions 64-71 refer to The 1992 Book of Discipline)

64. Who are transferred in as diaconal ministers (§312)?

Name	Previous Annual Conference	Date

65. Who are transferred out as diaconal ministers (§312)?

Name	Previous Annual Conference	Date

66. Who have had their conference relationship as diaconal ministers terminated by Annual Conference action (§313.3)? (Under §313.3a, no vote; under §313.3b, v 2/3)

Name	Date Effective

67. What diaconal ministers have died during the year?

a) Effective:

Name	Date of Birth	Date of Death

b) Retired:

Name	Date of Birth	Date of Death

68. What diaconal ministers have been granted leaves of absence under §313.1a, c, d) (disability, study/sabbatical, or personal leave): (v)

Name	Type of Leave	Date Originally Granted

69. What diaconal ministers have been granted an extended leave (§313.1e):

Name	Date Originally Granted

70. Who have returned to active status from extended leave (§313.1e)? (v)?

Name	Date Originally Granted

71. Who have taken the retired relationship to the Annual Conference as diaconal ministers (§313.2): (Under §313.2b, v 2/3)

a) This year?

Name	Date Effective



b) Previously?

Name	Date Effective

## PART VI APPOINTMENTS AND CONCLUDING BUSINESS

72. Who are approved for less than full-time service?

- a) What associate members and elders (full and provisional) are approved for appointment to less than full-time service, what is the total number of years for which such approval has been granted to each, and for what fraction of full-time of service (in one-quarter, one-half, or three-quarter increments) is approval granted (§§338.2, 342.2, 1506)? (v 2/3, after 8 years v 3/4):

Name	Appointment	Fraction of Full-Time Service	Number of years approved
Anthony Arrington (OE)	(W: Hillcrest-Bellefonte & Holly Oak Calvary)	¾	6
David Bennett (FE)	(S: Sharptown: Mt. Vernon)	¾	2
Sally Dolch (FE)	(S: Jerusalem: Zion)	¾	3
Grant Johnson (FE)	(W: Peninsula McCabe)	¾	2
Alan Jones (FE)	(W: Connection)	¾	5
Derrick Porter (FE)	(W: Claymont: Atonement)	¾	1
Asher Tunik (FE)	(W: Newark: Kingswood)	¾	4
Lindsay Wessell (FE)	(D: Seaford Concord)	¾	4

- b) What deacons in full connection and provisional deacons are approved for appointment to less than full-time service (§331.7)?

Name	Appointment	Fraction of Full-Time Service	Number of years approved
Kimberly Hockman	Genesis Equipping Ministries	½	2

73. Who have been appointed as interim pastors under the provisions of §338.3 since the last session of the annual conference, and for what period of time?

Name	Appointment	Start Date	End Date

74. What elders, deacons (full connection and provisional), associate members, local and supply pastors are appointed to ministry to the local church and where are they appointed for the ensuing year? (Attach a list.)

75. What changes have been made in appointments since the last annual conference session? (Attach list. Include and identify Appointments Beyond the Local Church (Deacons) and Appointments to Extension Ministries (Elders). Give effective dates of all changes.)

Kimberly B. Long	Cambridge-Choptank (E)	8/01/17
John Allen	Hurlock-Wesley (E)	8/01/17
Donna Wilson	Delaware City/Port Penn (W)	7/01/17
Howard Embert	Goldsboro (E)	8/01/17
Jacob Macklin	Seaford-Reliance (D)	9/01/17
Karl Kraft	Kenton (D)	9/01/17
Dane Rada	Wye Mills (E)	9/01/17
John Schutt	Roxana (D)	11/13/17
Rita Fry	Kenton & Hartly (D)	1/01/18
Travis Patton	Georgetown: Bethesda (D)	12/01/17

76. What elders (full connection and provisional), associate members, and local pastors are appointed to extension ministries for the ensuing year? (Attach a list)

- a) Within the connectational structures of United Methodism (§344.1a, c)?

Name	Clergy Status	Date Effective	Extension Ministry Assignment	Charge Conference
Joseph W. A. Archie III	FE	2016	Wilmington District Superintendent	W: Dale Memorial
Shirlyn Henry Brown	FE	2015	Easton District Superintendent	D: Whatcoat
Vicki L. Gordy-Stith	FE	2015	Director of Connectional Ministries	E: St. Mark's
Mary Haggard	FE	2017	Orangeburg Wesley Foundation (South Carolina)	W:
Kyung Hee Sa	FE	2015	Dover District Superintendent	E: Kent Island
Lester Justice	FE	2016	Director, Strengthening the Black Church	S: Fruitland: Allen
Elizabeth Marrero	PE	2018	Western Jurisdiction	W: Gracia



			Hispanic/Latino Ministry Coordinator, California-Nevada Annual Conference	Divina-Minquadale
John Ky Shitama	FE	2000	Director of Camping and Retreat Ministries	W: St. Mark's
Robbie Britton Townsend	FE	2018	Salisbury District Superintendent	E: Rock Hall
Richard Vance	FE	2016	Director of Men's Ministries, General Commission on United Methodist Men	S: Fruitland-St. Johns

b) To ministries endorsed by the Board of Higher Education and Ministry (344.1b)?

Name	Clergy Status	Date Effective	Extension Ministry Assignment	Charge Conference
Sheryl Allston	FE	2012	Chaplain, Christiana Care	W: Grace
Sherrol L. James	FE	1997	Chaplain, U.S. Air Force	S: Girdletree
Thomas K. Johnson	FE	2006	Chaplain, Federal Bureau of Prisons, Ashland, KY	D: Lewes
Elizabeth S. Mallozzi	FE	2014	Director of Mission & Pastoral Care UM Homes of NJ	
Barry D. Steiner-Ball	FE	2001	Chaplain, U.S. Air Force Reserve (¼ time)	D: Milford
Amor Woolsey	PE	2015	Chaplain, Maryland National Guard (¼ time)	E: Kent Island

c) To other valid ministries under the provisions of ¶344.1d? (v 2/3)

Name	Clergy Status	Date Effective	Extension Ministry Assignment	Charge Conference
David Dorasingh	FE	2018	Chaplain, Anne Arundel Co. Police Dept. (MD)	E: Centreville
Robert P. Hall	FE	2003	Delaware Ecumenical Council on Families and Children (1/4 time)	W: Salem

77. Who are appointed as deacons (full connection and provisional) for the ensuing year? (Attach a list.)

a) Through non-United Methodist agencies and settings beyond the local church (¶331.1a)?

Name	Clergy Status	Date Effective	Extension Ministry Assignment	Charge Conference
Larry Ganster	FD	2017	Aseracare Hospice; Westbury Retirement Center	Fenwick: St. Matthews by the Sea
Nancy Greenwell	FD	2012	Chaplain, Compass Regional Hospice, Centreville, MD	W: Dale Memorial
Kymm Hockman	FD	2011	Genesis Coaching	W: Marshallton

b) Through United Methodist Church-related agencies or schools within the connexional structures of The United Methodist Church (¶331.1b)?

Name	Clergy Status	Date Effective	Extension Ministry Assignment	Charge Conference
Sung Ho Bae	FD	2002	W: Delaware Korean	W: Simpson
Robyn Brown	PD	2016	E: Centreville (Associate)	E: Centreville
Carlos Samuel Reyes-Rodriguez	PD	2017	Director Hispanic Latino Ministries	W: Elkton
Megan Shitama Weston	FD	2012	Pecometh Camp & Retreat Ministries; Chesapeake City	W: Chesapeake City

78. Who are appointed to attend school (¶416.6)? (List alphabetically all those whose prime appointment is to attend school.)

Name	Clergy Status	School

79. Where are the diaconal ministers appointed for the ensuing year (¶310) [1992 Discipline]? (Attach list)

80. What other personal notations should be made? (Include such matters as changes in pension credit (¶1506.5), corrections or additions to matters reported in the "Business of the Annual Conference" form in previous years, and legal name changes of clergy members and diaconal ministers.)

81. Where and when shall the next Conference Session be held (¶603.2, 3)?  
Chase Center, Wilmington, DE, May 30-June 1, 2019.



PENINSULA-DELAWARE CONFERENCE  
2019 Covenant Funding Plan

**I. Connectional Ministries**

	Approved 2019	Approved 2018	2019 Inc/(dec.) 2018	% Inc/(dec.)	% of Budget
1. World Service Fund	\$759,449	\$773,334	(\$13,885)	(1.80%)	16.03%
2. Black College Fund	102,318	104,189	(1,871)	(1.80%)	2.16%
3. Ministerial Education Fund	256,507	261,196	(4,689)	(1.80%)	5.41%
4. Africa University	22,898	23,317	(419)	(1.80%)	0.48%
5. General Administration Fund	90,178	91,827	(1,649)	(1.80%)	1.90%
6. Interdenominational Co-op Fund	20,061	20,427	(366)	(1.79%)	0.42%
7. Episcopal Fund	224,904	229,016	(4,112)	(1.80%)	4.75%
8. Jurisdictional Apportionment	21,093	21,093	0	0.00%	0.45%
<b>Total Connectional Ministries</b>	<b>\$1,497,408</b>	<b>\$1,524,399</b>	<b>(\$26,991)</b>	<b>(1.77%)</b>	<b>31.61%</b>

**II. Conference Ministries**

1. Vision Team Ministries	40,000	43,000	(3,000)	(6.98%)	0.84%
a. Resource Center Program	357,825	319,837	37,988	11.88%	7.55%
2. Connecting Ministries					
a. Board of Higher Education	82,500	95,000	(12,500)	(13.16%)	1.74%
b. Communications Ministry	85,171	110,152	(24,981)	(22.68%)	1.80%
c. Commission on Archives and History	27,000	27,000	0	0.00%	0.57%
d. Disaster Relief	1,500	1,500	0	0.00%	0.03%
e. Affiliate Agencies					
Methodist Action Program	20,000	10,000	10,000	100.00%	0.42%
Neighborhood House	25,000	28,000	(3,000)	(10.71%)	0.53%
Salisbury Cooperative Urban Ministries	33,000	35,000	(2,000)	(5.71%)	0.70%
3. Acting Ministries					
a. Advocacy Resource Team:	6,700	11,700	(5,000)	(42.74%)	0.14%
b. Hispanic/Latino Ministries	59,541	58,042	1,499	2.58%	1.26%
c. Special Ministries:					
Disability Ministry	1,100	3,000	(1,900)	(63.33%)	0.02%
Deaf Ministry	10,000	10,000	0	0.00%	0.21%
d. Missions					
Higher Hope Ministry	10,000	10,000	0	0.00%	0.21%
Peter D Weaver Congo Partnership	1,000	1,000	0	0.00%	0.02%
Volunteers in Mission	7,500	8,300	(800)	(9.64%)	0.16%
4. Leading Ministries					
a. Board of Laity	8,000	8,000	0	0.00%	0.17%
b. Board of Ordained Ministry	31,500	30,000	1,500	5.00%	0.66%
c. Congregational Development Corp.	220,000	220,000	0	0.00%	4.64%
d. Director for Strengthening the Black Church	136,112	135,261	851	0.63%	2.87%
5. Loving Ministries					
a. Camping & Retreat Ministries	70,000	70,000	0	0.00%	1.48%
b. Spiritual Formation/Discipleship	13,000	16,000	(3,000)	(18.75%)	0.27%
c. Outreach/Evangelism	12,000	16,000	(4,000)	(25.00%)	0.25%
d. Young Peoples Ministry	85,000	85,000	0	0.00%	1.79%
<b>Total Conference Ministries</b>	<b>\$1,343,449</b>	<b>\$1,351,792</b>	<b>(\$8,343)</b>	<b>(0.62%)</b>	<b>28.36%</b>

**III. ADMINISTRATIVE MINISTRIES**

1. Conference Administration	745,073	748,037	(2,964)	(0.40%)	15.73%
2. Episcopal Office Support	50,000	50,000	0	0.00%	1.06%
3. Area Episcopal Committee/Residence	10,900	10,900	0	0.00%	0.23%
4. General Contingency	200,000	200,000	0	0.00%	4.22%
<b>Total Administrative Ministries</b>	<b>\$1,005,973</b>	<b>\$1,008,937</b>	<b>(\$2,964)</b>	<b>(0.29%)</b>	<b>21.23%</b>

**IV. CLERGY SUPPORT**

1. Equitable Compensation	\$225,000	\$160,000	65,000	40.63%	4.75%
2. District Superintendent Support	629,738	620,986	8,752	1.41%	13.29%
3. Life Insurance	34,000	34,000	0	0.00%	0.72%
4. Cabinet Relief Fund	2,000	2,000	0	0.00%	0.04%
<b>Total Clergy Support Ministries</b>	<b>\$890,738</b>	<b>\$816,986</b>	<b>\$73,752</b>	<b>9.03%</b>	<b>18.80%</b>
<b>Grand Total Expenses</b>	<b>\$4,737,568</b>	<b>\$4,702,114</b>	<b>\$35,454</b>	<b>0.75%</b>	<b>100.0%</b>
Apportionment Adjustment Allowance	\$710,432	\$710,428	\$4	0.00%	
<b>Grand Total to be Apportioned</b>	<b>\$5,448,000</b>	<b>\$5,412,542</b>	<b>\$35,458</b>	<b>0.66%</b>	



**2018 APPOINTMENTS**  
**PENINSULA-DELAWARE CONFERENCE**  
**EFFECTIVE JULY 1, 2018**

Symbols on Appointment List:

Full Member Elder .....	FE
Full Member Deacon.....	FD
Associate Member .....	AM
Provisional Elder .....	PE
Provisional Deacon.....	PD
Full-Time Local Pastor .....	FL
Part-Time Local Pastor .....	PL
Retired Full Elder.....	RE
Retired Associate Member.....	RA
Retired Local Pastor .....	RL
Supply Pastor .....	SY
Supply: Certified Lay Minister .....	LM
Elder Member of Other AC or Methodist Denomination .....	OE
Retired Member of Other AC .....	OR
Provisional Member of Other AC.....	OP
Associate Member of Other AC .....	OA
Full Member of Other Denomination .....	OF
New Church Starts (Unchartered/Mission).....	‡

**DOVER DISTRICT**

District Superintendent  
 30 Lockerman Plaza  
 Dover, DE 19901  
 302-526-2629  
 Fax: 302-526-2473  
 Email: doverdistoff@pen-del.org

Kyung Hee Sa  
 204 Grinding Wheel Dr  
 Dover, DE 19904  
 R. 410-200-1500  
 doverds@pen-del.org

3

Administrative Assistant: Amy Willey

Delaware Post Office	Church Location Charges		Mailing Address	
1. Angola 19958	Angola: Conley's (33106 Jolyns Way)	(OF)	William R. Davis 33104 Jolyns Way Lewes, DE 19958 R. 443-477-0870 C. 302-945-1881 Fax 302-945-0153	2
2. Bethel 19931	Bethel • Sailor's Bethel (7752 Main St) • Portsville (31060 Dogwood Ln, Laurel)	(FL)	Bill J. Nack PO Box 187 Bethel, DE 19931 R. 302-875-7391 C. 302-280-6406	9
3. Blades 19973	Blades • Asbury (26146 Asbury Rd, Seaford) • Blades (306 S Market St, Blades)	(PL)	Kevin Wells 27031 Sand Shrimp Ln Long Neck, DE 19966 R. 302-945-3736 C.	2
4. Bridgeville 19933	Bridgeville • Bethel (3435 Harper's Rd, Federalburg MD) • Mt. Calvary (28 Church St)	(OR)	Gary Meekins 30016 Plantation Dr Millsboro, DE 19966 R. 302-663-9500 C. 302-337-7090	6



5.	Bridgeville 19933	Bridgeville: Trinity (4385 Dublin Hill Rd)	(I)	TBD R. C.	1
6.	Bridgeville 19933	Bridgeville: Union (2 N Laws St)	(FE)	James Penuel 2 N Laws St Bridgeville, DE 19933 R. 302-337-8427 C. 302-337-7409 Fax 302-337-7418	3
7.	Camden 19934	Camden: Whatcoat (16 N Main St)	(SY)	Mary C. Miller TBD R. 410-476-7569 C. 302-697-7539 Fax 302-697-6306	1
8.	Cheswold 19936	Cheswold • Cheswold (97 Main St) • Downs Chapel (2168 Sudlersville Rd, Clayton) • Immanuel Union (756 Main St, Cheswold)	(LM)	Paul Case 185 Daffodil Dr Magnolia, DE 19962 R. 443-480-0033 C. 302-734-3207	1
9.	Clarksville 19970	Clarksville: Union Wesley (32137 Powell Farm Rd, Frankford)	(RE)	Jeanel D. Starling 713 Truitt Ave Ext Milford, DE 19963 R. 302-422-9749 C.	3
10.	Clarksville 19970	Clarksville: St. George's (34337 Omar Rd)	(PE)	Blair Hall 34281 Omar Rd Frankford, DE 19945 R. 302-539-7040 C. 302-539-7491 Fax 302-539-9540	2
11.	Clayton 19938	Clayton: Ewell-St. Paul's (401 West St)	(FE)	D. Richard Walton 401 West St Clayton, DE 19938 R. 302-566-6433 C. 302-653-7280 Fax 302-653-7408	4
12.	Dagsboro 19939	Dagsboro: Bethel (108 Clayton St)	(FE)	Kun Chon "KC" Lee 32028 Sussex St Dagsboro, DE 19939 R. 443-252-4381 C. 302-732-6918 Fax 302-732-6918*51	1
13.	Dagsboro 19939	Dagsboro: Hickory Hill (32433 Molly Field Rd)	(RE)	Norman Poultney 3 Little Owl Tr Millsboro, DE 19966 R. 302-947-2509 C. 302-934-6612	6
14.	Dover 19901	Dover: Wesley (209 S State St)	(FE)	Amy D. Yarnall 209 S State St Dover, DE 19901 R. 302-736-1968 C. 302-678-9626 Fax: 302-678-9627	8
			(PL)	Jewett Short 209 S. State St Dover, DE 19901 R. 302-464-2880 C. 302-678-9626	2



- |     |                         |  |      |  |    |
|-----|-------------------------|--|------|--|----|
| 15. | Dover<br>19904          | Dover: Whatcoat<br>(341 Saulsbury Rd)  | (FE) | Elmer Davis<br>341 Saulsbury Rd<br>Dover, DE 19904<br>R. 443-783-4230 C. 302-734-9505<br>Fax 302-734-3635              | 5  |
| 16. | Ellendale<br>19941      | Ellendale <ul style="list-style-type: none"> <li>• Chaplain's Chapel (13099 Deer Forest Rd, Bridgeville)</li> <li>• Ellendale (603 E Main St)</li> <li>• St. Johnstown (13471 St Johnstown Rd, Greenwood)</li> </ul> | (SY) | Travis Patton<br>220 Tulip Pl<br>Seaford, DE 19973<br>R. 757-894-4863 C. 302-422-9160<br>Fax 302-337-8216              | 1  |
| 17. | Felton<br>19943         | Felton-Viola<br>(101 E Main St)  | (FE) | Sally Stewart<br>PO Box 247<br>Felton, DE 19943<br>R. 302-245-4259 C. 302-284-3590                                     | 4  |
| 18. | Fenwick Island<br>19944 | Fenwick: St. Matthews By-The-Sea<br>(1000 Ocean Hwy)   | (FE) | Bruce C. Miller<br>1000 Coastal Hwy<br>Fenwick Island, DE 19944<br>R. 302-645-4963 C. 302-537-1402<br>Fax 302-537-4331 | 20 |
| 19. | Frankford<br>19945      | Frankford<br>(2 Main St)   | (RL) | Barbara Keyser<br>PO Box 37<br>Frankford, DE 19945<br>R. 302-616-2652<br>C. N/A call home number                       | 5  |
| 20. | Frederica<br>19946      | Frederica <ul style="list-style-type: none"> <li>• Sardis (3424 Thompsonville Rd, Milford)</li> <li>• Saxton's (3241 Main St, Bowers Beach)</li> <li>• Trinity (4 Front St)</li> </ul>                               | (PL) | Robin Hurley<br>200 W Lockerman St<br>Apt. #211<br>Dover, DE 19904<br>R: 302-270-8942 C. 302-335-0558                  | 4  |
| 21. | Georgetown<br>19947     | Georgetown <ul style="list-style-type: none"> <li>• Providence (24969 Shortly Rd)</li> <li>• St. John's (22179 Gravel Hill Rd)</li> </ul>  | (PL) | Regina Reeves<br>33220 Lakeshore Cir<br>Millsboro, DE 19966<br>R. 302-945-7262   | 2  |
| 22. | Georgetown<br>19947     | Georgetown: Bethesda<br>(25073 Bethesda Rd)  | (FE) | Rebecca L. Collison<br>25073 Bethesda Rd.<br>Georgetown, DE 19947<br>R. 302-236-3082 C. 302-856-3295                   | 1  |
| 23. | Georgetown<br>19947     | Georgetown-Grace <ul style="list-style-type: none"> <li>• Grace (7 S King &amp; Market Sts)</li> <li>• McColley's Chapel (18168 Redden Rd)</li> </ul>  | (FE) | Maleia Rust<br>7 S King St<br>Georgetown, DE 19947<br>R. 302-373-8395 C. 302-856-6245<br>Fax 302-856-9638              | 4  |
| 24. | Georgetown<br>19947     | Georgetown: Wesley<br>(102 E Laurel & Race Sts)  | (FE) | Rebecca L. Collison<br>102 E Laurel St<br>Georgetown, DE 19947<br>R. 302-236-3082 C. 302-856-2414<br>Fax 302-856-2416  | 6  |
| 25. | Georgetown<br>19947     | Iglesia Metodista Unida Betel<br>(301 S Railroad Ave)  | (FE) | René Knight-Peguero<br>PO Box 279<br>Georgetown, DE 19947<br>R. 302-424-1211 C.  | 22 |



26.	Greenwood 19950	Greenwood (101 W Market St)	(PL)	Charles Claybourn 7 Lost Tree Ct Dover, DE 19904 R. 856-371-0247 C. 302-349-4047	2
27.	Greenwood 19950	Greenwood: Todd's Chapel (100 Todd's Chapel Rd)	(PL)	Charles Claybourn 7 Lost Tree Ct Dover, DE 19904 R. 856-371-0247 C. 302-349-4047	2
28.	Gumboro 19966	Gumboro (36636 Main St, Millsboro)	(PL)	Elizabeth Smack 27506 Streets Rd Millsboro, DE 19966 R. 302-947-0235 C.	4
29.	Harbeson 19951	Harbeson (18647 Harbeson Rd)	(LM)	Casey Houtz 315 Crickle Creek Ln Dover, DE 19904 R. 717-222-1589 C. 302-684-3064	1
30.	Harrington 19952	Harrington: Asbury (200 Weiner Ave)	(FE)	Lawrence D. Jameson 200 Weiner Ave Harrington, DE 19952 R. 302-786-2642 C. 302-398-3390 Fax 302-398-7689	8
31.	Harrington 19952	Harrington: Metropolitan (109 West St)	(RL)	Marie Robinson 6478 Seashore Hwy Bridgeville, DE 19933 R. 302-337-7877 C. 302-398-9658	3
32.	Harrington 19952	West Harrington • Prospect (5183 Vernon Rd) • Trinity (63 Commerce St)	(FE)	Lawrence D. Jameson 63 Commerce St Harrington, DE 19952 R. 302-786-2642 C. 302-398-3843 Fax 302-398-3852	1
33.	Hartly 19953	Hartly (85 Main St)	(FL)	Rita Fry 4 Roxann Ave Smyrna, DE 19977 R. 302-670-4178 C. 302-492-8145	3
34.	Houston 19954	Houston (235 Broad St)	(SY)	David Garrett 19491 Bridgewater Dr Rehoboth Beach, DE 19971 R. 717-580-3405 C.	1
35.	Kenton 19955	Kenton (74 W Commerce St/Route 42)	(FL)	Rita Fry 4 Roxann Ave Smyrna, DE 19977 R. 302-670-4178 C. 302-653-3677	1
36.	Laurel 19956	Laurel: Centenary (200 W Market St)	(FE)	Dean Perdue 200 W Market St Laurel, DE 19956 R. 302-875-3643 C. 302-875-3983 Fax 302-875-0540	3
37.	Laurel 19956	Laurel: St. Paul's (32827 Old Stage Rd)	(PL)	Rebecca H. Rollins 330 Blossom Way Millsboro, DE 19966 R. 302-542-7032 C.	9



38.	Laurel 19956	Laurel: New Zion (430 W 6th St)	(RE)	Elaine E. Ayres PO Box 385 Laurel, DE 19956 R. 302-257-0223 C. 302-875-0727 Fax 302-875-9321	8
39.	Laurel 19956	Laurel Charge <ul style="list-style-type: none"> <li>• King's (34526 Gordy Rd)</li> <li>• Mt. Pleasant (33038 Mt. Pleasant Rd)</li> <li>• St. George's (34894 St. George Rd, Delmar)</li> </ul>	(RE)	Ruth Tull 34412 Susan Beach Rd Laurel, DE 19956 R. 302-875-5140 C. 302-875-1045	1
40.	Laurel 19956	Laurel: Mt. Zion (28315 Seaford Rd)	(LM)	James C. Ruark 8252 Robin Hood Dr. Salisbury, MD 21801 R. (410) 742-7388 C.	4
41.	Lewes 19958	Lewes: Bethel (129 W Fourth St)	(FE)	Earle N. Baker 129 W Fourth St Lewes, DE 19958 R. 302-841-1305 C. 302-645-9426 Fax 302-645-0976	6
42.	Lewes 19958	Lewes: Groome (600 Savannah Rd & Dewey Ave)	(FE)	S. Willard Crossan PO Box 299 Lewes, DE 19958 R. 302-313-5169 C. 302-645-6256 Fax 302-645-6256	5
43.	Lewes 19958	Lewes <ul style="list-style-type: none"> <li>• Israel (20230 Plantation Rd)</li> <li>• Faith (19940 Church St, Rehoboth Beach)</li> </ul>	(FE)	Marjorie E. Belmont Burns 20254 Plantation Rd Lewes, DE 19958 R. 302-313-5762 C. 302-227-2138	4
44.	Lincoln 19960	Lincoln <ul style="list-style-type: none"> <li>• Lincoln (8641 Second St)</li> <li>• Slaughter Neck (23321 Argos Corner Rd, Milford)</li> </ul>	(FL)	Phillip Ealy 8650 Third St. Lincoln, DE 19960 R. 610-299-1394 C. 302-422-7269 Fax 302-422-4645 call first	2
45.	Lincoln 19960	Lincoln: Wesley Chapel (23115 Slaughter Neck Rd)	(FE)	C. Claudia Waters 32214 Powell Farm Rd. Frankford, DE 19945 R. 302-539-5926 C. 302-684-4555	3
46.	Little Creek 19961	Little Creek <ul style="list-style-type: none"> <li>• Little Creek (240 Main St, Little Creek)</li> <li>• Roby (Main St, Leipsic)</li> </ul>	(PL)	Vernette Dow White 610 River Rd Dover, DE 19901 R. 215-837-4501 C.	1
47.	Magnolia 19962	Orchard (39 N Main St)	(FE)	Steven R. LaMotte PO Box 256 Magnolia, DE 19962 R. 302-393-1003 C. 302-335-3304	4



48.	Milford 19963	Milford: Avenue (20 N Church St)	(FE)	Tom A. Pasmore Jr. 20 N Church St Milford, DE 19963 R. 302-382-2907 C. 302-422-8111 Fax 302-422-4078	6
			(PE)	Wendy Owen PO Box 407 Milford, DE 19963 R. 302-743-4047 C. 302-422-8111	3
49.	Milford 19963	Milford: Calvary (301 SE Front St)	(FE)	Paul E. Isaacs 301 SE Front St Milford, DE 19963 R. 302-349-9175 C. 302-422-8884 Fax 302-422-3360	10
50.	Milford 19963	Milford: St. Paul (300 North St)	(FE)	C. Claudia Waters 32214 Powell Farm Rd. Frankford, DE 19945 R. 302-539-5926 C. 302-422-0709 Fax 302-422-9237	3
51.	Millsboro 19966	Millsboro-Whitesville • Bethel • (911 Address: 21874 Bethel Rd, Willards, MD) • (Local Address: 22365 Bethel Rd, Millsboro, DE) • Line (21875 Line Rd, Delmar DE)	(SY)	Douglas F. Griffith 16 Port Royal Rd Ocean View, DE 19970 R. 302-829-8356 C. 302-238-7702 (Bethel) C. 410-896-9114 (Line)	8
52.	Millsboro 19966	Millsboro: Friendship (30983 Friendship Rd)	(SY)	Janice Herman 30983 Friendship Rd Millsboro, DE 19966 R. 240-464-9274 C. 302-945-0516	2
53.	Millsboro 19966	Millsboro: Harmony (27270 John J. Williams Hwy)	(RE)	Charlotte A. Nichols 120 First Tenth Ct Dover DE 19901 R. 410-422-5086 C. 302-945-7157	6
54.	Millsboro 19966	Millsboro: Carey's (22053 Carey's Camp Rd)	(PL)	Elizabeth Smack 27506 Streets Rd Millsboro, DE 19966 R. 302-947-0235 C.	1
55.	Millsboro 19966	Millsboro: Grace (300 Church St)	(FE)	Karin Tunnell 330 E. Church St Millsboro, DE 19966 R. 302-668-6685 C. 302-934-7969	1
56.	Millsboro 19966	Millsboro: Indian Mission (22701 Indian Mission Rd)	(PL)	Karen W. Mumford 24955 Radish Rd Millsboro, DE 19966 R. 302-934-8314 C.	9
57.	Millsboro 19966	Millsboro: Long Neck (32051 Long Neck Rd)	(PL)	Bruce A. Rogers 32051 Long Neck Rd Millsboro, DE 19966 R. 302-448-0337 C. 302-945-9453 Fax 302-945-7221	4



58.	Millsboro 19966	Millsboro: Zoar (24463 Gravel Hill Rd)	(OR)	Harold Backus 34 Comanche Cir Millsboro, DE 19966 R. 302-549-1668 C.	1
59.	Millville 19967	Millville (36405 Club House Rd)	(PE)	Bradley Schutt 28526 Ferndale Rd Millsboro, DE 19966 R. 302-249-2337 C. 302-539-9077	4
60.	Milton 19968	Milton: Goshen (103 Mulberry St)	(PL)	Jeffrey Dulis 10468 Foxtail Rd Seaford, DE 19973 R. 302-990-5498 C. 302-684-3328 Fax 302-684-3328 call first	1
61.	Milton 19968	Milton-Nassau <ul style="list-style-type: none"> <li>• White's Chapel (15357 Coastal Hwy)</li> <li>• Zion (26743 Broadkill Rd)</li> </ul>	(LM)	Karen Lessey 15357 Coastal Hwy Milton, DE 19968 R. 302-448-9924 C.	1
62.	Ocean View 19970	Ocean View: Mariner's Bethel (81 Central Ave)	(FE)	David B. Humphrey 81 Central Ave Ocean View, DE 19970 R. 302-539-9256 C. 302-539-0713 Fax 302-539-9551	7
			(FL)	Woodrow J. Wilson 81 Central Ave Ocean View, DE 19970 R. 302-448-1442 C. 302-539-0713	14
63.	Rehoboth 19971	Rehoboth Beach: Epworth (19285 Holland Glade Rd)	(OE)	Victoria Starnes 19285 Holland Glade Rd Rehoboth Beach, DE 19971 R. 302-745-2278 C. 302-227-7743 Fax 302-227-7891	7
			(PL)	Todd Shultz 19285 Holland Glade Rd Rehoboth Beach, DE 19971 R. 410-392-5173 C. 302-227-7743	1
64.	Roxana	Roxana <ul style="list-style-type: none"> <li>• Sound (37894 Lighthouse Rd, Selbyville 19975)</li> <li>• Zion (35901 Zion Church Rd, Frankford 19945)</li> </ul>	(PL)	John Schutt 24240 Gravel Hill Rd Georgetown, DE 19947 R. 302-934-0133 C. 302-436-4011	1
65.	Seaford 19973	Seaford: Bethel (2381 Neal's School Rd)	(RA)	Carol Price 8811 Shell Rd Delmar, MD 21875 R. 410-603-9677 C. 302-628-3993	3
66.	Seaford 19973	Seaford: Concord (25322 Church Rd)	(FE)	Lindsay Wessell 25322 Church Rd Seaford, DE 19973 R. 302-423-3911 C. 302-628-8114 Fax 302-337-8216	4



- |     |                     |   |      |   |    |
|-----|---------------------|---|------|---|----|
| 67. | Seaford<br>19973    | Seaford: Wesley<br>(22025 Atlanta Rd)   | (FL) | H. Elizabeth Elzey<br>22025 Atlanta Rd<br>Seaford, DE 19973<br>R. 302-542-5774 C. 302-629-3029                      | 6  |
| 68. | Seaford<br>19973    | Seaford: Mt. Olivet<br>(315 High St)  | (FE) | Christine Bowden<br>315 High St<br>Seaford, DE 19973<br>R. 302-381-5113 C. 302-629-4458<br>Fax 302-629-0425         | 5  |
| 69. | Seaford<br>19973    | Seaford: St. John's<br>(300 Pine St)  | (FE) | Richard E. Evans, Jr.<br>300 N. Pine St<br>Seaford, DE 19973<br>R. 302-436-3281 C. 302-629-9466<br>Fax 302-629-2467 | 8  |
| 70. | Seaford<br>19973    | Seaford<br>• John Wesley (804 Third St)<br>• Mount Hope (5521 Finchville Reliance<br>Rd, Federalsburg MD) | (FE) | Peggy M. Briggs<br>804 E Third St<br>Seaford, DE 19973<br>R. 302-629-9728 C. 302-629-9215<br>Fax 302-629-2978       | 14 |
| 71. | Seaford<br>19973    | Seaford-Reliance : Gethsemane<br>(2701 Woodland Ferry Rd)   | (FE) | Jacob Macklin<br>2701 Woodland Ferry Rd<br>Seaford, DE 19973<br>R. 302-841-9463 C. 302-629-2862<br>Fax 302-629-4232 | 1  |
| 72. | Seaford<br>19973    | Seaford: Woodland<br>(5123 Woodland Church Rd)  | (PL) | Linda Birch<br>4008 Woodland Ferry Rd<br>Seaford, DE 19973<br>R. 302-629-8724 C. 302-629-5404                       | 5  |
| 73. | Selbyville<br>19975 | Selbyville: Bayside Chapel<br>(38288 London Ave, Selbyville)  | (RE) | Norman Poultney<br>3 Little Owl Tr<br>Millsboro, DE 19966<br>R. 302-947-2509 C. 302-436-7585                        | 3  |
| 74. | Selbyville<br>19975 | Selbyville: Salem<br>(29 W Church St)   | (FE) | Michelle Rekitzke<br>2 Rogers Ave<br>Selbyville, DE 19975<br>R. 302-436-5684 C. 302-436-8412<br>Fax 302-436-2536    | 1  |
| 75. | Selbyville<br>19975 | Selbyville: Zoar<br>(11 Church Ln)  | (RE) | Timothy A. Duffield, Sr.<br>11 Church Ln<br>Selbyville, DE 19975<br>R. 302-436-5466 C. 302-436-1989                 | 8  |
| 76. | Smyrna<br>19977     | Smyrna: Asbury<br>(20 W Mt. Vernon St)  | (FE) | Dale L. Brown<br>20 W Mt. Vernon St<br>Smyrna, DE 19977<br>R. 302-381-8834 C. 302-653-8415<br>Fax 302-653-1387      | 7  |
| 77. | Smyrna<br>19977     | Smyrna: Centennial<br>(44 E Mt. Vernon St)<br><br>Also Wesley Foundation DSU                              | (FE) | Rudolph H. White, Jr.<br>610 River Rd<br>Dover, DE 19901<br>R. 302-632-8065 C. 302-653-7665                         | 14 |



- |     |                         |   |      |   |   |
|-----|-------------------------|---|------|---|---|
| 78. | Woodside<br>19980       | Woodside<br>(1407 Main St)                    | (PL) | Mark Lewis<br>61 Whitetail Run<br>Clayton, DE 19938<br>R. 302-223-6068 C. 302-697-7050                                | 4 |
| 79. | Wyoming<br>19934        | Wyoming<br>(216 Wyoming Mill Rd, Dover 19904) | (FE) | Frederick D. Wessell<br>216 Wyoming Mill Rd<br>Dover, DE 19904<br>R. 302-423-4237 C. 302-697-8400<br>Fax 302-697-8470 | 3 |
|     |                         |   | (PL) | David Hill<br>216 Wyoming Mill Rd<br>Dover, DE 19904<br>R. 302-698-0543 C. 302-697-8400                               | 5 |
| 80. | Dover District at Large |   |      |   |   |

DOVER DISTRICT RETIRED ELDERS

Stephen Ackerman (Ocean View: Mariner's Bethel)	Homer W. Minus (Dover: Whatcoat)
Elaine Ayres (Dover: Whatcoat)	Charles Moyer (Lewes: Bethel)
Gloria Attix (Lewes: Bethel)	Joseph Ossei-Akoannor (Seaford Charge)
Jonathan E. Baker (Rehoboth: Epworth)	Dale R. Pruett (Wyoming)
Karen Booth (Angola: Conley's)	Patti Ravilious (Rehoboth)
James Caldwell (Whatcoat: Camden)	Robert L. Rowe (Milford: Avenue)
William T. Carter (Rehoboth: Epworth)	Michaele S. Russell (Ellendale: St. Johnstown)
Conrad M. Cohen (Dover: Wesley)	Bernard Shuhayda (Frederica)
Charles E. Covington, Sr. (Georgetown: Grace)	James Sipes (Seaford: Concord)
William S. Downing (Woodside)	Alexander L. Slonin (Ocean View: Mariner's Bethel)
Timothy Duffield (Selbyville: Zoar)	Arthur Smith (Bethel)
Theodore E. Elser (Clarksville: St. George's)	Jeanel D. Starling (Lincoln: Wesley Chapel)
Kevin E. English (Laurel: Centenary)	Robert W. Starrett (Dover: Wyoming & Wilmington: Ebenezer)
Alice J. Ervin (Dover: Whatcoat)	Frank O. Sutton, Jr. (Wyoming)
Rudolph D. Garnes (Dover: Whatcoat)	Carol E. Svecz (Georgetown)
H. Sterling Green (Rehoboth: Epworth)	Alfred E. Taylor (Bridgeville: Union)
Thomas F. Gross (Seaford: Wesley)	Gary S. Tulak (Bridgeville: Union)
William C. Hopkins (Lewes: Groome)	Ruth Tull (Laurel: Centenary)
Everett C. Isaacs (Greenwood)	James C. Van Der Wall (Selbyville: Salem)
Robert W. Kirby III (Wyoming)	John W. Van Tine (Milford: Avenue)
Eleanor Laws	Harold E. Walton (Bridgeville: Union)
Phillip C. Lawton (Felton)	Ellsworth P. Woodruff (Hartly)
Kendall K. McCabe (Seaford: Mt. Olivet)	
Diane E. Melson (Ellendale: Ellendale)	

APPOINTED TO AN EXTENSION MINISTRY

Barry Steiner Ball, Chaplain, US Air Force (1/4 time) (Milford: Avenue) (18)  
 Shirlyn Henry Brown, Easton District Superintendent (Dover: Whatcoat) (4)  
 Thomas K. Johnson, Supervisory Chaplain, FCI Ashland (Lewes Charge) (11)  
 Elizabeth Mallozzi, Director of Mission & Pastoral Care, United Methodist Homes of New Jersey (Dover) (6)  
 Elizabeth Marrero, Hispanic-Latino Ministry Coordinator (Western Jurisdiction) (1)



FULL MEMBER DEACON

Larry L. Ganster (7)  
Fenwick Island: St. Matthews By-The-Sea

21199 Shore Drive  
Meadville PA 16335

Cynthia C. Quillen (Retired) (20)

Box 868, 460 Sunny Slope Dr  
Cowpen, SC 29330

Ann S. Wilson (Retired) (Milford: Avenue) (15)

650 Willow Valley Square, K308  
Lancaster PA 17602

INCAPACITY LEAVE

David Elzey (5)

PERSONAL LEAVE

FAMILY LEAVE

HONORABLE LOCATION

Michelle Loving Moore (Houston) (9)  
Michael L. Price (Gumboro) (27)  
Fred D. Wood, III (Retired) (Seaford: Mt. Olivet) (18)

SERVING IN OTHER CONFERENCES

Karen Bongard, Eastern Pennsylvania Conference (5)  
Dianne Davis, Florida (3)  
Elizabeth Marrero, California-Nevada Conference (1)  
Kristina Schonewolf, Florida (4)



## EASTON DISTRICT

District Superintendent

Mailing Address: PO Box 547  
Denton, MD 21629

Physical Address: 100 South 5<sup>th</sup> Ave.  
2<sup>nd</sup> Floor, Room 23  
Denton, MD 21629

P: 443-448-4012

F: 443-448-4310

E-Mail: eastondistrictoffice@goeaston.net

Administrative Assistant: TBD

Shirlyn Henry Brown

PO Box 547  
Denton, MD 21629  
410-924-2530  
dspastorb@gmail.com

4

*Ginger*

Maryland Post Office	Church Location Charges	Mailing Address (Area Code 410)	
1. Bozman 21612	Bozman-Riverview • Bozman (7988 Bozman-Neavitt Rd) • Neavitt (6395 Bozman-Neavitt Rd, Neavitt)	(RE) E. Martin Wiley PO Box 327 Bozman, MD 21612 R. 410-745-0275 C.	3
2. Cambridge 21613	Cambridge-Choptank • Antioch (Town Point Rd) • Spedden (881 Hudson Rd) • Beckwith (1328 Hudson Rd)	(PL) Tim Poly 346 Glebe Rd Easton, MD 21601 R. 703-472-1984 C. 410-228-7725	2
3. Cambridge 21613	Cambridge: Grace (501 Race St)	(FE) Daniel Gedman PO Box 815 Cambridge, MD 21613 R. 443-693-3694 C. 410-228-4353	1
4. Cambridge 21613	Cambridge: St. Paul's (205 Maryland Ave)	(FE) Bonnie L. Shively 205 Maryland Ave Cambridge, MD 21613 R. 410-228-4757 C. 410-228-1424	3
5. Cambridge 21613	Cambridge-Vienna Ministries • St. Luke (712 Bradley Ave) • Wesley (4904 Old Rt. 50, Vienna) • Zoar (4903 Maiden Forest Rd, Rhodesdale)	(FE) Jerome E. Tilghman, Sr. 103 Pintail Ct Cambridge, MD 21613 R. 410-228-9387 C. 410-221-0161	4
6. Cambridge 21613	Cambridge: Waugh Chapel (425 High St)	(PL) James C. Whitaker PO Box 275 Cambridge, MD 21613 R. 302-284-8732 C. 410-228-5189	3
7. Cambridge 21613	Cambridge: Zion (612 Locust St)	(FE) Michael F. Hurley 610 Locust St Cambridge, MD 21613 R. 410-901-3080 C. 410-228-4910	2



8.	Centreville 21617	Centreville (608 Church Hill Rd)	(PE) Christopher E. Pettit 608 Church Hill Rd Centreville, MD 21617 R. 410-758-0156 C. 410-758-0868	2
			(PD) Robyn Brown 608 Church Hill Rd Centreville, MD 21617 R. 410-758-2026 C. 410-758-0868	3
9.	Centreville 21617	Centreville: New Life Community (423 S Liberty St)	(FE) William A. Ross, Sr. 423 S Liberty St Centreville, MD 21617 R. 410-758-3750 C. 410-758-2186	6
10.	Chester 21619	Chester: New (110 Union Wesley Cir)	(OF) Turhan Potter PO Box 153 Chester, MD 21619 R. 443-249-5640 C. 410-643-5881	4
11.	Chester 21619	Chester: Kent Island (2739 Cox Neck Rd)	(FE) Mark W. Farnell PO Box 308 Chester, MD 21619 R. 410-643-5647 C. 410-643-5361 Fax. 410-643-8165	2
			(PL) Robert W. Timms Sr. PO Box 308 Chester, MD 21619 R. 410-643-6520 C. 410-643-5361	6
			(PE) Amor Woolsey 2732 Cecil Drive Chester, MD 21619 R. C. 410-643-5361	4
12.	Chestertown 21620	Chestertown: Christ (401 W High St)	(OE) David T. Ryan PO Box 262 Chestertown, MD 21620 R. 410-778-2722 C. 410-778-0911	4
13.	Chestertown 21620	Chestertown: First (105 N Mill St)	(OE) David T. Ryan PO Box 227 Chestertown, MD 21620 R. 410-778-2722 C. 410-778-2977	4
14.	Chestertown 21620	Chestertown-Pomona • Emmanuel (6698 Church Ln) • Janes (120 S Cross St)	(FE) Helen Lockwood 305 Lincoln Dr Chestertown, MD 21620 R. 443-282-0020 C. 410-778-0633	1
15.	Church Creek 21622	Church Creek • Madison (1213 Old Madison Rd, Madison) • Milton (1628 Taylor's Island Rd, Woolford) • White Haven (1920 Church Creek Rd)	(OR) Robert G. Kirkley PO Box 10 Taylors Island, MD 21669 R. 410-228-2420 C.	18



16.	Church Creek 21622	Church Creek-Cambridge • Christ (5033 Airey's Rd, Cambridge) • John Wesley (3303 Black Water Rd) • Waters (4561 Fork Neck Rd, Vienna)	(PL)	Roslyn K. Watts 1619 Osprey Cir Cambridge MD 21613 R: 443-477-3186 C.	4
17.	Church Hill 21623	Church Hill-Burrsville • Mt. Vernon (3302 Church Hill Rd) • Mt. Zion (200 Mt Zion Cir, Centreville) • St. Daniels (1425 Barclay Rd, Barclay)	(PL)	Gregory McLaurin 5 Lynnbroom Ln Dover, DE 19904 R. 302-423-7401 C.	1
18.	Church Hill 21623	Church Hill-Price • Bethany (1131 Price Station Rd, Price) • Church Hill (506 Main St)	(FL)	M. Shane Moran PO Box 6 Church Hill, MD 21623 R. 410-758-8306 C. 410-556-6457	7
19.	Cordova 21625	Cordova: New Zion (12946 Newtown Village Rd)	(PL)	Nina Johnson-Wright PO Box 231 Clayton, DE 19938 R. 410-708-3655 C.	3
20.	Crapo 21626	Crapo: St. John's (3244 Kirwan's Neck Rd, Church Creek)	(LM)	Daniel Gustafson 4860 Windy Hill Rd Trappe, MD 21673 R. 443-521-5921 C.	3
21.	Denton 21629	Denton: St. Luke's (100 S 5th Ave)	(FE)	Karen R. Handy 100 S 5 <sup>th</sup> Ave Denton, MD 21629 R. 410-479-3864 C. 410-479-2171	4
22.	Dorchester 21613	Dorchester • Bucktown (4643Bucktown Rd) • Friendship (4960 Drawbridge Rd) • Salem (4200 Middle Branch Rd)	(PL)	Gary L. Crouch 2206 S Bay Dr Toddville, MD 21672 R. 410-397-8484 C.	3
23.	East New Market 21631	East New Market • Brookview (5136 Rhodesdale- Eldorado Rd, Rhodesdale) • Trinity (6 Cambridge Ave)	(SY)	David S. Rice 9555 Fisher Road Denton, MD 21629 R. 410-310-2955 C.	1
24.	East New Market 21631	East New Market-Linkwood • Mt. Pleasant (4202 Maiden Forest Rd, Vienna) • Faith Community (509 Railroad Ave)	(PL)	Ashley Jones 509 Railroad Ave East New Market, MD 21631 R. 410-943-4383 C. 410-228-5543	4
25.	Easton 21601	Easton: Asbury (18 S Higgins)	(FL)	Dartanyon Hines PO Box 233 Hurlock, MD 21643 R. 410-714-1276 C. 410-822-3476	3
26.	Easton 21601	Easton: St. Matthew (11261 Longwood Rd)	(PL)	Nina Johnson-Wright PO Box 231 Clayton, DE 19938 R. 410-708-3655 C.	3
27.	Easton 21601	Easton: St. Mark's (100 Peachblossom Rd)	(FE)	Edward J. Kuhling 100 Peachblossom Rd Easton, MD 21601 R. 410-822-1939 C. 410-822-0001	1



- |     |                        |  |      |   |    |
|-----|------------------------|--|------|---|----|
| 28. | Federalsburg<br>21632  | Bloomery-Chestnut Grove <ul style="list-style-type: none"> <li>• Bloomery (28143 Bloomery Rd., Smithville)</li> <li>• Chestnut Grove (26412 Chipman's Ln)</li> </ul>                               | (PL) | Marie Coulbourne<br>6969 Reliance Rd<br>Federalsburg, MD 21632<br>R. 410-253-4483 C.  | 6  |
| 29. | Federalsburg<br>21632  | Federalsburg: Christ<br>(201 S Main St)  | (RL) | Pamela A. Bockart<br>5643 Clifton Woods Dr<br>Cambridge, MD 21613<br>R. 443-477-6406 C.   | 3  |
| 30. | Federalsburg<br>21632  | Federalsburg: Concord<br>(7112 Dion Rd, Federalsburg)  | (PL) | Guy Lowry<br>6605 Pine Top Rd<br>Hurlock, MD 21643<br>R. 410-463-4025 C.  | 3  |
| 31. | Federalsburg<br>21632  | Federalsburg: Union<br>(301 N Main St)   | (PL) | Joseph M Smith<br>301 N Main St<br>Federalsburg, MD 21632<br>R. 410-924-0417 C. 410-754-9210                                    | 1  |
| 32. | Federalsburg<br>21632  | Federalsburg-Denton: Metropolitan-Zion UMC Ministries <ul style="list-style-type: none"> <li>• Metropolitan (407-409 Gay St, Denton)</li> <li>• Zion (219 Old Denton Rd., Federalsburg)</li> </ul> | (FE) | Vanessa Stephens Lee<br>101 Willowbrook Ct<br>Clearbrook Estate<br>Seaford, DE 19973<br>R. 302-536-7248 C.<br>Fax. 302-628-5424 | 26 |
| 33. | Fishing Creek<br>21634 | Fishing Creek-Hoopers Island <ul style="list-style-type: none"> <li>• Hoopers Memorial (1749 Hoopers Island Rd, Hoopersville)</li> <li>• Hosier Memorial (2637 Hoopers Island Rd)</li> </ul>       | (RE) | Douglas M. Ridley<br>PO Box 296<br>Fishing Creek MD 21634<br>R. 443-521-0039 C.   | 9  |
| 34. | Galena<br>21635        | Galena-Warwick <ul style="list-style-type: none"> <li>• Olivet (115 S Main St)</li> </ul>  | (PL) | David E. Kelley<br>PO Box 107<br>Galena, MD 21635<br>R. 410-648-5212 C.   | 10 |
| 35. | Goldsboro<br>21636     | Goldsboro <ul style="list-style-type: none"> <li>• Henderson (319 Cool Spring Rd, Henderson)</li> <li>• Trinity (302 Church Ln)</li> </ul>   | (RL) | Howard Embert<br>1357 Sudlersville Rd<br>Sudlersville, MD 21668<br>R. 410-556-6108 C. 410-829-7253                              | 2  |
| 36. | Grasonville<br>21638   | Grasonville-Carmichael <ul style="list-style-type: none"> <li>• Bryan's (5608 Main St)</li> <li>• John Wesley (828 Arrington Rd, Queenstown)</li> </ul>  | (PL) | Clarence A. Wayman<br>2718 N Rosedale St<br>Baltimore, MD 21216<br>R. 410-669-1071 C.   | 3  |
|     |                        |  | (RL) | Alice Hutchins<br>822 Arrington Rd<br>Queenstown, MD 21658<br>R. 410-827-8606 C.  | 3  |
| 37. | Grasonville<br>21638   | Grasonville: Immanuel<br>(102 School House Ln)   | (I)  | TBD<br>R. C. 410-827-6361   | 1  |
| 38. | Greensboro<br>21639    | Greensboro-Burrsville <ul style="list-style-type: none"> <li>• St. Paul's (300 Sunset Ave)</li> <li>• Union (10663 Knife Box Rd, Denton)</li> </ul>  | (FL) | George W. Simmons, Jr.<br>PO Box 57<br>Greensboro, MD 21639<br>R. 410-482-6271 C. 410-482-8170                                  | 6  |



39.	Hurlock 21643	Hurlock-Wesley • Unity-Washington (112 N Main St) • Wesley (6304 Eldorado Rd, Federalburg)	(PL)	John R. Allen 24331 Asbury Dr Denton, MD 21629 R. 410-443-8211 C. 410-943-3222	2
40.	Hurlock 21643	Hurlock (502 S Main St.)	(FE)	Darlene M. Dixon PO Box 222 Trappe, MD 21673 R. 410-690-4902 C. 410-943-3445	3
41.	Kennedyville 21645	Kennedyville (12008 Augustine Herman Hwy)	(AM)	Yvonne C. Paxton 204 Maplewood Ln Galena, MD 21635 R. 410-648-5025 C. 410-348-5502	15
42.	Marydel 21649	Marydel: Calvary (145 Hall Town Rd)	(PL)	Zachary Brown 306 Hamilton Way Smyrna, DE 19977 R. 302-332-8457 C.	3
43.	Millington 21651	Millington-Crumpton • Asbury (392 Cypress St) • Crumpton (103 Third St, Crumpton) • Double Creek (339 Burchard Sawmill Rd, Chestertown)	(PL)	Janis Gatzke 720 Main St Church Hill MD 21632 R. 410-556-6144 C. 410-928-3357	5
44.	Millington 21651	Millington-Pondtown • Asbury-John Wesley (430 Cypress St) • Mt. Pleasant (1701 Dudley Corner Rd)	(PL)	Wayne Thompson 1609 Dudley Corner Rd Millington, MD 21651 R. 410-928-2274 C. 410-928-5245	5
45.	Oxford 21654	Oxford (101 N Morris St)	(PL)	June Billman PO Box 117 Oxford, MD 21654 R. 410-310-7142 C. 410-226-5585	1
46.	Oxford 21654	Oxford: Waters (205 Market St)	(PL)	Richard Molock 4992 Drawbridge Rd Cambridge, MD 21613 R. 410-228-9521 C. 410-226-5737	3
47.	Preston 21655	Harmony-Ames • Ames (26405 Hobbs Rd, Denton) • Harmony (6235 Bethlehem Rd)	(OR)	David P. Griffin 6221 Bethlehem Rd Preston, MD 21655 R. 410-673-2411 C. 410-673-1805	7
48.	Preston 21655	Preston: Bethesda (155 Main St)	(PL)	Linda T. Pevey 9604 Middleford Rd Seaford, DE 19973 R. 302-236-5145 C. 410-673-7538	3
49.	Preston 21655	Preston: Mt. Calvary (22903 Dover Bridge Rd)	(FE)	Darlene M. Dixon PO Box 222 Trappe, MD 21673 R. 410-690-4902 C. 410-673-7838	3
50.	Queen Anne 21657	Hillsboro-Queen Anne (21991 Main St, Hillsboro)	(RE)	Bruce E. Cooke 1 Curzon Ct Easton, MD 21601 R. 410-924-4454 C. 410-827-7113	4



51.	Queenstown 21658	Queenstown-Wye • Calvary (7113 Maryland Ave) • Wye of Carmichael (1036 Carmichael Rd)	(FE)	Karen M. Dize PO Box 7 Queenstown, MD 21658 R. 443-262-9180 C. 410-827-7113	17
52.	Ridgely 21660	Ridgely-Thawley's • Ridgely (109 Central Ave) • Bridgetown (3502 Ruthsburg Rd., Henderson) • Thawley's (10038 Reed Rd, Denton)	()	TBD R. C. 410-634-2527	1
53.	Ridgely 21660	Ridgely: New Beginnings (12020 Central Ave)	(PL)	Cornelius Berry PO Box 820 Ridgely, MD 21660 R. 410-200-3233 C. 410-443-8338	3
54.	Rock Hall 21661	Rock Hall • Raum Chapel (5272 Skinner Neck Rd) • Rock Hall (5730 N Main St) • Wesley Chapel (6065 Rock Hall Rd)	(PE)	Gary Priddy 6190 Rock Hall Rd Rock Hall, MD 21661 R. 410-639-7206 C. 410-639-2144	2
55.	Rock Hall 21661	Rock Hall-Fairlee • Aaron Chapel (5830 Crosby Rd) • Asbury (8760 Georgetown Rd, Chestertown) • Mt. Pisgah (23755 L Rd, Chestertown) • Mt. Pleasant (9175 Fairlee Rd, Chestertown)	(PL)	Bethsheila T. Hunley 25490 Pines Rd Worton, MD 21678 R. 410-348-9141 C.	4
56.	Royal Oak 21662	Bellevue-Royal Oak • St. Luke (5642 Poplar Ln, Royal Oak)	(PL)	Leonard Palmer 29544 Golton Dr Easton, MD 21601 R. 410-822-4945 C. 410-745-6151	5
57.	Royal Oak 21662	Royal Oak: Community (6968 Bellevue Rd)	(FL)	Joshua D. Berry PO Box 126 Royal Oak, MD 21662 R. 410-745-0944 C. 410-745-2902	2
58.	Sassafras 21637	Sassafras Wesley Chapel of Love (33541 Sassafras-Galena Rd)	(PL)	Alfred Handy 134 Gravel Run Road Grasonville, MD 21638 R. 410-725-7636 C. 410-755-6560	1
59.	St. Michaels 21663	St. Michaels: St. Luke's (304 S Talbot St)	(FL)	Tonya McClain 409 Parsonage Ln St. Michaels, MD 21663 R. 410-490-7554 C. 410-745-2534	4
60.	St. Michaels 21663	St. Michaels: Union (201 Fremont St)	(FE)	William T. Wallace, Sr. PO Box 978 St. Michaels, MD 21663 R. 410-745-2784 C.	5
61.	Secretary 21664	Secretary: First (142 Main St)	(RL)	David Kreek PO Box 70 Secretary, MD 21664 R. 410-330-1855 C. 410-943-3439	8



62.	Smithville 21669	Smithville: New Revived (4350 Smithville Rd, Taylor's Island)	(PL)	Joan Harris Brooks PO Box 1172 Easton MD 21601 R. 410-822-8761 C. 410-228-2110	6
63.	Still Pond 21667	Still Pond-Coleman • New Christian Chapel of Love (26826 Big Woods Rd, Worton)	(PL)	Bernadette Wright PO Box 22 Chester, MD 21619 R. 410-643-2652 C. 410-348-2272	3
		• St. Georges (11730 St James Newtown Rd, Worton)	(PL)	Alfred Handy 134 Gravel Run Rd Grasonville, MD 21638 R. 410-725-7636 C. 410-810-0301	3
		• Union at Coleman's Corner (13223 Wyble Rd, Worton)	(PL)	Vernetter Pinder 3938 Ocean Gtwy Linkwood, MD 21835 R. 410-228-8279 C. 410-348-5902	3
64.	Still Pond 21667	Still Pond-Betterton • Betterton (300 Main St, Betterton) • Still Pond (12801 Still Pond Rd)	(PL)	William Carroll 12089 Blacks Station Rd Kennedyville, MD 21645 R. 443-480-2287 C.	5
65.	Sudlersville 21668	Sudlersville • Calvary-Asbury (103 N Church St) • St. Paul's (251 St. Paul's Rd, Ingleside)	(FE)	Eric Warner PO Box 202 Sudlersville, MD 21668 R. C. 410-438-3816	2
66.	Tilghman 21671	Tilghman • Tilghman (5731 Tilghman Island Rd) • Sherwood (21900 Sherwood Landing Rd)	(FL)	L. Herb Cain 5820 Tilghman Island Rd PO Box 192 Tilghman, MD 21671 R. 410-886-2197 C. 410-886-2045	1
67.	Trappe 21673	Trappe-Bruceville • Faith Chapel (31527 Bruceville Rd) • Trappe (29421 Maple Ave)	(RE)	Gary L. Moore PO Box 362 Trappe, MD 21673 R. 410-714-2004 C. 410-476-3384	4
68.	Trappe 21673	Trappe: Scott's (3748 Main St)	(FL)	Dartanyon Hines PO Box 233 Hurlock, MD 21643 R. 410-714-1276 C. 410-476-3980	3
69.	Vienna 21869	Vienna: Elliotts • Elliotts (2310 Elliotts Island Rd)	(RL)	John W. Moore 700 Grason Ln Fruitland, MD 21826 R. 410-443-2656 C.	3
70.	Vienna 21869	Vienna • Reid's Grove (5076 Reid's Grove Rd) • Vienna (206 S Church St)	(PL)	Barbara Neighoff PO Box 254 Vienna, MD 21869 R. 443-477-2010 C.	5



71.	Wingate 21675	St. Thomas • Bethany (1474 Phillips Cuning Club Rd, Crocheron) • St. Thomas (1863 St. Thomas Church Rd, Toddville) • Wingate (2035 Crab House Rd, Wingate) • Zion (2513 Toddville Rd, Toddville)	(SY)	Michael LaClair 4838 Egypt Rd Cambridge, MD 21613 R. 443-521-6746 C.	6
72.	Wittman 21676	Wittman: New St. John's (9123 Tilghman Island Rd)	(RA)	Robert M. Brown 29135 Sanderstown Rd Trappe, MD 21673 R. 410-820-8890 C. 410-745-5084	15
73.	Worton 21678	Worton-Fairlee • St. James (10965 St James Newtown Rd) • Salem (23100 Old Fairlee Rd, Chestertown)	(RL)	Larry Hanifee 103 Boxwood Ln Galena, MD 21635 R. 410-648-6030 C.	5
74.	Worton 21678	Worton (10756 Worton Rd)	(PL)	David Kelley PO Box 107 Galena, MD 21635 R. 410-648-5212 C.	4
75.	Wye Mills 21679	Wye Mills (28684 Queen Anne Hwy, Wye Mills)	(PL)	Dane Rada 150 Kerr Dr Stevensville, MD 21666 R. 410-490-6894 C.	2
76.		Easton District at Large			

EASTON DISTRICT RETIRED ELDERS

E. Victor Acquaaah-Harrison (Easton: Miles River)	Gary L. Moore (Easton: St. Mark's)
Jane Ayers (Worton-Fairlee: Worton)	Mae Etta Moore (Chestertown-Pomona)
Frederick Bahr (Oxford)	Charlotte A. Nichols (Preston: Mt Calvary)
Genevieve Brown (Church Hill-Burrisville)	Harrel W. Pitsenbarger (Federalsburg-Union)
Arthur L. de'Souza George (Rock Hall-Fairlee)	Douglas Ridley (Cambridge: Grace)
Lloyd Foard (Hurlock-Wesley)	David T. Seymour (St. Michaels: St. Luke's)
Ray F. Graham (Denton: St. Luke's)	Curtis W. Smith (Cambridge-Choptank)
K. Wayne Grier (Centreville)	Lawrence E. Staton (Sudlersville)
David G. Heistand (Easton: St. Mark's)	Norman A. Tate (Oxford-Williamsburg)
Thomas W. Hurley (Cambridge: Grace)	Daniel E. Walker (Federalsburg: Christ)
Carol Johnson (Easton: St Mark's)	Leonard H. Wheatley, Jr (Preston: Bethesda)
Jefferson Labala (Cambridge-Church Creek)	Henry E. Zollinhofer (Millington-Crumpton)

APPOINTED TO AN EXTENSION MINISTRY

Amor Woolsey, Chaplain Candidate, Maryland National Guard, (1/4 time) (Chester: Kent Island) (4)  
David Doraisingh (Chaplain: Anne Arundel County Police) (Centreville) (1)  
Kyung Hee Sa, Dover District Superintendent (Chester: Kent Island) (4)  
Rob Townsend, Salisbury District Superintendent (Rock Hall) (1)

INCAPACITY LEAVE

FAMILY LEAVE



HONORABLE LOCATION

SERVING IN OTHER CONFERENCES

James Bongard, Eastern Pennsylvania Conference (5)



## SALISBURY DISTRICT

District Superintendent  
 211A Phillip Morris Dr  
 Salisbury, MD 21804  
 410-749-3331  
 Fax 410-749-6659  
 E-mail: salisburydistrict@comcast.net  
 Administrative Assistant: Charlotte Hastings

Rev. Dr. Rob Townsend  
 211A Phillip Morris Drive  
 Salisbury, MD 21804  
 revrob33@gmail.com

1

Maryland Post Office	Church Location Charges		Mailing Address	
1. Allen 21810	Allen: Asbury (26679 Collins Wharf Rd)	(PE)	Kelly Conner 3403 Allen Rd Eden, MD 21822 R. 302-249-6157 C.	3
2. Berlin 21811	Berlin: Bethany (8648 Stephen Decatur Hwy)	(OR)	Constance A. Paulson 55 Cannon Dr Ocean Pines, MD 21811 R. 410-641-5194 C. 410-641-2186	5
3. Berlin 21811	Berlin: Friendship (10537 Friendship Rd)	(FL)	Ronald Schatz 10537 Friendship Rd Berlin, MD 21811 R. 302-858-6691 C. 410-641-2578	4
4. Berlin 21811	Berlin-Ironshire Calvary (8607 Ironshire Station Rd)	(PL)	Markel Thomas PO Box 101 Manokin, MD 21836 R. 410-603-1473 C.	1
5. Berlin 21811	Berlin: St. Paul (405 Flower St)	(FE)	Barbara H. Harmon 213 Branch St Berlin, MD 21811 R. 410-641-2453 C. 410-641-0270	15
6. Berlin 21811	Germantown-Sinepuxent Potter's House • New Bethel (10203 Germantown Rd) • St. John's (8829 Lewis Rd)	(FL)	Lucille Nichols 905 N. Division St Salisbury, MD 21801 R. 410-341-0184 C. 410-641-2058	3
7. Berlin 21811	Berlin: Stevenson (123 N Main St)	(FL)	Ronald Schatz 123 N Main St Berlin, MD 21811 R. 302-858-6691 C. 410-641-1137	8
8. Berlin 21811	Berlin: Taylorville (11252 Adkins Rd)	(OR)	Walter Crocker 15 Sandy Branch Dr Selbyville, DE 19975 R. 410-422-5162 C. 410-208-1233	3
9. Bishopville 21813	Bishopville • Wilson (10722 Bishopville Rd) • Zion (11707 Backcreek Rd)	(FE)	Paul Sherwood PO Box 291 Bishopville, MD 21813 R. 410-352-5728 C.	3



10.	Bivalve 21814	Bivalve -Jesterville: Elzey (3343 Elzey Church Rd, Jesterville)	(PL)	Charlotta Sapp-Price 20554 Nanticoke Rd Nanticoke, MD 21840 R. 410-422-5569 C.	4
11.	Crisfield 21817	Crisfield-Asbury • Asbury (3380 Lawsonia Rd) • Mariners (26686 Mariners Rd)	(PE)	Sumner Jones PO Box 206 Crisfield, MD 21817 R. 410-968-3721 C. 410-968-0540	3
12.	Crisfield 21817	Crisfield: Immanuel (206 W Main St)	(SY)	Alyssa Nantt 4438 Beechwood Pl Crisfield, MD 21817 R. 410-443-1115 C.	1
13.	Crisfield 21817	Crisfield: Shiloh (109 N Fourth St)	(PL)	Ervin Wallace, Jr. 1812 Cypress Rd Pocomoke City, MD 21851 R. 443-783-1925 C.	1
14.	Crisfield 21817	Crisfield: John Wesley (27945 Holland Crossing Rd, Marion Station)	(PL)	Cynthia Bonneville 5113 Double Bridges Rd Snow Hill MD 21863 R. 410-632-1685 C.	6
15.	Dames Quarter 21821	Dames Quarter-St. Charles • Macedonia (10802 Riley Roberts Rd, Dames Quarter) • St. Charles (10884 Mahlon Price Rd, Chance)	(PL)	Deangelo Johnson 307 Autumn Ridge Dr Hebron, MD 21830 R. 410-341-4410 C.	8
16.	Deal Island 21821	Deal Island-St. John's • Rock Creek (23580 Deal Island Rd, Chance) • St. John's (9883 Deal Island Rd) • St. Paul's (9100 Deal Island Rd, Wenona)	(PL)	Earl David Webster 11356 Hodson White Rd Dames Quarter, MD 21821 R. 410-784-2556 C.	6
17.	Delmar, DE 19940	Delmar-Columbia: Mt Hermon (34929 Columbia Rd, Delmar)	(LM)	Donald Mulholland 30141 Buckhill Ln Dagsboro, DE 19939 R. 410-732-6736 C.	1
18.	Delmar, MD 21875	Delmar: Melson (32705 Melson Rd)	(PL)	John D. Oltman, Sr. 32694 Melson Rd Delmar, MD 21875 R. 410-896-9054 C. 410-896-9054	8
19.	Delmar, DE 19940	Delmar: St. Stephen's (101 E State St)	(FE)	Phyllis L. Walton 101 E State St Delmar, DE 19940 R. 302-856-7616 C. 302-846-9501	8
20.	Delmar, MD 21875	Delmar: Union (1202 Pine St)	(PL)	James Young 604 Kelvington Ave Salisbury MD 21801 R. 410-546-2014 C. 410-896-4292	8
21.	Ewell 21824	Ewell-Smith Island • Calvary (Marsh Rd, Rhodes Point) • Ewell (Caleb Jones Rd) • Union (Union Church Rd, Tylerton)	(FL)	Everett R. Landon, Sr. PO Box 52 Ewell, MD 21824 R. 410-968-3517 C.	2



22.	Fruitland 21826	Fruitland-Cokesbury • Cokesbury (8930 Courthouse Hill Rd, Pocomoke City) • Old Friendship (7266 Meadowbridge Rd, Eden)	(RL)	Larry Reed 7242 E Ranier Dr Parsonsburg, MD 21849 R. 410-546-1752 C.	12
23.	Fruitland 21826	Fruitland-Allen • Friendship (3819 S. Upper Ferry Rd, Allen) • Mt. Calvary (306 N. Division St)	(PL)	Sheneatta Whittington PO Box 162 Marion, MD 21838 R. 443-783-6561 C.	5
24.	Fruitland 21826	Fruitland: St. John's (312 E Main St)	(FL)	Karen Sadvari 8709 Barbara Ann Way Apt 302 Delmar, MD 21875 R. 610-955-7671 C. 410-742-5592	5
25.	Girdletree 21829	Girdletree • Coolspring (3430 Snow Hill Rd, Girdletree) • Mt. Wesley (Scotland Rd, Snow Hill) • St. Matthew (7209 Cherrix Rd, Girdletree)	(FL)	Frances Fitchett 12151 Campus Pl Princess Anne, MD 21853 R. 410-651-2617 C. 443-234-5070	4
26.	Girdletree 21829	Girdletree-Stockton • Remson (4249 Sheephouse Rd, Pocomoke City) • Wesley (5543 Stockton Rd)	(PL)	Harriet Ennis PO Box 793 Pocomoke City, MD 21863 H. 410-603-8534 C.	1
27.	Hebron 21830	Hebron: Charity (7855 Jersey Rd)	(LM)	Janet K. Hood 1765 Dividing Creek Rd Pocomoke City, MD 21851 R. 410-957-0960 C.	13
28.	Hebron	Hebron: St Luke (8034 Levin Deshiell Rd)	(PL)	Andrew J. Turner, III 1527 Duchess Dr Salisbury, MD 21801 R. 410-546-4486 C.	1
29.	Hebron 21830	Hebron-Rockawalkin: Ebenezer (6777 Rockawalkin Rd, Hebron)	(FE)	Julie A. Lewis 6777 Rockawalkin Rd Hebron, MD 21830 R. 302-745-8604 C. 410-742-6975	5
30.	Hebron 21830	Hebron: Nelson Memorial (200 Main & Church Sts)	(FE)	James W. Riley, Jr. PO Box 616 Hebron, MD 21830 R. 410-430-9301 C. 443-736-3087	16
31.	Hebron 21830	Hebron: St. Paul's (201 E Walnut & Howard Sts)	(FL)	William B. Cropper PO Box 29 Hebron, MD 21830 R. 410-742-3947 C. 410-546-9750 Fax 410-546-8309	23
32.	Mardela Springs 21837	Mardela Springs • Emmanuel (310 Main St) • Mt. Pleasant (8501 Athol Rd) • Snethen (25970 Delmar Rd)	(PL)	Evan M. Clark 9830 Sharptown Rd Mardela Springs, MD 21837 R. 410-334-3637 C.	2



33.	Marion Station 21838	Marion Station: Quindocqua (29020 L.Q. Powell Rd)	(RA)	Olivia Costango 2 Potomac St Crisfield, MD 21817 R. 410-968-2738 C.	1
34.	Marion Station 21838	Marion Station-Handys • Handys Memorial (5630 Tulls Corner Rd) • Mt. Peer (28771 Irene Whittington Rd)	(RL)	William M. Miles 32113 Perryhawkin Rd Princess Anne, MD 21853 R. 410-651-3082 C.	8
35.	Marumscos 21838	Marumscos: Ebenezer (5355 Cornstack Rd, Marion)	(PL)	Alexinia B. Seldon 225 Oakdale Rd Salisbury, MD 21801 R. 410-543-4341 C.	7
36.	Nanticoke 21840	Nanticoke-West Side Parish • Bivalve (20142 Nanticoke Rd, Bivalve) • Nanticoke (20485 Nanticoke Rd, Nanticoke) • Tyaskin (1428 Tyaskin Church Rd., Tyaskin)	(PE)	Zachary Wheeler P.O. Box 11 Nanticoke, MD 21840 R. 443-735-1997 C.	3
37.	Newark 21841	Newark • Bowen (8421 Newark Rd) • Trinity (8339 Newark Rd)	(RE)	Christina L. Whaley 7706 Staggs Rd Snow Hill, MD 21863 R. 302-841-7589 C.	1
38.	Ocean City 21842	Ocean City: Atlantic (105 Fourth St)	(FE)	Patricia S. Frick 105 Fourth St Ocean City, MD 21842 R. 443-856-7162 C. 410-289-7430	5
39.	Ocean Pines Berlin, MD 21811	Ocean Pines: Community Church (11227 Racetrack Rd)	(FE)	Boyd B. Etter 11227 Racetrack Rd Berlin, MD 21811 R. 302-258-3647 C. 410-641-5433	6
40.	Oriole 21848	Oriole • St. Peter's (27160 Oriole Rd) • Somerset (Deal Island Rd, Dames Quarter)	(RL)	Charles Jacobson 11150 Messick Rd Dames Quarter, MD 21821 R. 410-784-2508 C.	1
41.	Parsonsborg 21849	Parsonsborg: Jerusalem (7131 Forest Grove Rd)	(FE)	Sally Dolch PO Box 116 Allen, MD 21810 R. 410-430-0248 C.	3
42.	Pittsville 21850	Pittsville-Willards • Ayres (7516 Gumboro Rd, Pittsville) • Eden (7451 Main St, Willards)	(OF)	Howard F. Travers, Jr Ayres UMC PO Box 52 Pittsville, MD 21850 Eden UMC PO Box 102 Willards, MD 21874 R. 410-548-9318 C.	4
43.	Pocomoke City 21851	Pocomoke City-Bethany • Bethany (2nd & Market Sts) • Salem (2nd & Walnut Sts)	(OE)	Brian Albert PO Box 145 Pocomoke City, MD 21851 R. 443-859-8853 C. 410-957-0991	3



- |                            |  |      |   |   |
|----------------------------|--|------|---|---|
| 44. Pocomoke City<br>21851 | Pocomoke City-Mt. Zion<br>• Mt. Zion (407 Oxford St)<br>• St. James (1513 Colona Rd)               | (FE) | Anna Foster<br>1000 Cedar St<br>Pocomoke City, MD 21851<br>R. 410-603-4122 C.                               | 5 |
| 45. Powellville<br>21852   | Powellville<br>(25606 Mt. Hermon Rd, Pittsville)   | (PL) | Terry Fort<br>11632 Back St<br>Whaleyville, MD 21872<br>R. 410-603-0294 C.                                  | 3 |
| 46. Princess Anne<br>21853 | Princess Anne: Antioch<br>(11656 Somerset Ave)   | (OR) | James Doran<br>PO Box 247<br>Chance, MD 21821<br>R. 609-501-3883 C. 410-651-2192                            | 1 |
| 47. Princess Anne<br>21853 | Princess Anne-Cottage Grove<br>John Wesley<br>(31361 Curtis Chapel Rd)                             | (RA) | Thomas Fitchett<br>12151 Campus Pl<br>Princess Anne, MD 21853<br>R. 410-651-2617 C.                         | 4 |
| 48. Princess Anne<br>21853 | Princess Anne-Manokin<br>Samuel Wesley (28115 Fairmount Rd)  | (PL) | Alexinia B. Seldon<br>225 Oakdale Rd<br>Salisbury, MD 21801<br>R. 410-543-4341 C.                           | 7 |
| 49. Princess Anne<br>21853 | Princess Anne: Metropolitan<br>(30522 Dr. Wm. P. Hytche Blvd)                                      | (PL) | Jamar Jackson<br>30522 Dr. Wm. P. Hytche Blvd<br>Princess Anne, MD 21853<br>R. 301-741-2349 C. 410-651-0530 | 3 |
| 50. Princess Anne<br>21853 | Princess Anne-Mt. Vernon<br>Asbury (26869 Mt. Vernon Rd, Mt.<br>Vernon)                            | (OR) | James Doran<br>PO Box 247<br>Chance, MD 21821<br>R. 609-501-3883 C.   | 1 |
| 51. Princess Anne<br>21853 | Princess Anne: John Wesley<br>(Mt. Vernon)   | (LM) | Bonnie Stone<br>PO Box 144<br>Princess Anne, MD 21853<br>R. 410-651-3769 C.                                 | 3 |
| 52. Princess Anne<br>21853 | Princess Anne-Oakville<br>St. Mark (32256 Perryhawkin Rd)  | (RE) | Ronald Bell Sr.<br>10740 S Jones Creek Cir<br>Princess Anne, MD 21853<br>R. 410-651-1218 C.                 | 8 |
| 53. Princess Anne<br>21853 | Princess Anne: St. James<br>(8730 Crisfield Hwy, Westover)   | (FE) | Baron Hopkins<br>304 Owen Ln<br>Fruitland, MD 21826<br>R. 443-944-3665 C.                                   | 5 |
| 54. Princess Anne<br>21853 | Princess Anne: Trinity<br>(27818 Mission Rd)   | (PL) | Marsha L. Hankerson<br>908 Beaglin Park Dr<br>Salisbury, MD 21804<br>R. 443-880-8247 C.                     | 3 |
| 55. Quantico<br>21856      | Quantico-Mt. Zion-Friendship<br>• Friendship (22078 Wetipquin Rd)<br>• Mt. Zion (6101 Quantico Rd) | (FE) | Lawrence H. Purnell, Sr.<br>1006 Rori Ct<br>Salisbury, MD 21801<br>R. 443-480-9301 C.                       | 9 |

Also: Wesley Foundation SU



56.	Rehobeth 21857	Rehobeth-Mt. Olive • Mt. Olive (Revel Neck Rd) • Rehobeth (5435 Shellton Rd, Westover)	(RL)	Carol Carlson 6038 Harry Burton Rd Marion Station, MD 21838 R. 410-623-4005 C.	1
57.	Salisbury 21801	Salisbury: Asbury (1401 Camden Ave)	(FE)	Benita Harris 1401 Camden Ave Salisbury, MD 21801 R. 410-726-2118 C. 410-749-2131	6
58.	Salisbury 21801	Salisbury: Bethesda (406 N Division St)	(PE)	Robert Miller 513 S Kaywood Dr Salisbury, MD 21804 R. 410-251-8163 C. 410-742-8855 Fax 410-752-8856	3
59.	Salisbury 21804	Salisbury: Christ (211 Phillip Morris Dr)	(FE)	William C. Green 211 Phillip Morris Dr Salisbury, MD 21804 R. 410-873-3296 C. 410-742-5334	11
			(PL)	Kevin A. Gillespie 211 Phillip Morris Drive Salisbury, MD 21804 R. 302-542-3816 C. 410-742-5334	2
60.	Salisbury 21804	Salisbury: Grace (635 E Church St)	(RE)	Jay Arthur Hurley PO Box 148 Greenbackville, VA 23356 R. 443-205-3322 C. 410-742-4144	7
61.	Salisbury 21801	Salisbury: First Haitian (1529 Edgemore Ave)	(PL)	Faubert Jean-Baptiste PO Box 1274 Salisbury, MD 21802 R. 410-341-3738 C.	7
62.	Salisbury 21801	Salisbury: Higher Hope † (513 Hammond St)	(PL)	Janice Humphrey 1012 N Delano St Salisbury, MD 21801 R. 410-784-2475 C.	16
63.	Salisbury 21804	Salisbury: Korean (31104 Zion Rd)	(OF)	Nam Sung Jung 1406 Meadow Point Ct Salisbury, MD 21804 R. 410-860-0090 C.	3
64.	Salisbury 21801	Salisbury: Riverside (600 Riverside Dr)	(LM)	Betty Cropper 607 Parker Rd Salisbury, MD 21804 R. 443-736-8467 C. 410-546-0567	1
65.	Salisbury 21804	Salisbury: St. Andrews (400 E Vine St)	(RE)	Gary Tulak 4460 Sturbridge Dr Salisbury, MD 21804 R. 410-749-0886 C. 410-749-8607	8
66.	Salisbury 21801	Salisbury: Trinity (112 High St)	(FE)	Fred Duncan 112 High St Salisbury, MD 21801 R. 302-236-0189 C. 410-749-5562	1



67. Salisbury 21804	Salisbury: Union (4218 Union Church Rd)	(RL)	Paul Holland 3675 Devonshire Dr Salisbury, MD 21801 R. 410-749-0932 C.	1
68. Salisbury 21804	Salisbury-Walston Switch • Bethel (31810 Old Ocean City Rd)	(PL)	Cathy Lucas 27404 Fairmont Rd Westover MD 21871 R: 410-422-0883 C.	6
	• Mt. Hermon (31053 Mt Hermon Rd)	(SY)	Milbourne Adkins 6687 Quercus Dr Hebron, MD 21830 R. 410-726-3733 C.	5
69. Salisbury 21801	Salisbury: Wesley Temple (1322 West Rd)  Also: Wesley Foundation UMES	(FE)	Bernadette Beckett 11381 Drawbridge Rd Princess Anne, MD 21853 R. 410-651-0678 C. 410-749-4252	6
70. Salisbury 21801	Salisbury: Washington (28240 Riverside Dr Ext.)	(LM)	Courtland Cropper 607 Parker Rd Salisbury, MD 21804 R. 443-736-8467 C.	2
71. Salisbury 21804	Salisbury: Zion (31104 Zion Rd)	(FE)	Sally Dolch PO Box 116 Allen, MD 21810 R. 410-430-0248 C.	3
72. Sharptown 21861	Sharptown: Asbury-Mt Vernon • Asbury (601 Main St) • Mt Vernon (300 Church St)	(FE)	David Bennett PO Box 117 Sharptown, MD 21861 R. 410-924-3539 C.	2
73. Sharptown 21861	Sharptown-Galestown • Galestown (5541 Galestown-Newhart Mill Rd) • Wheatleys (Wheatley Church Rd)	(LM)	Donald Mulholland 30141 Buckhill Ln Dagsboro, DE 19939 R. 410-732-6736 C.	3
74. Sharptown 21861	Sharptown-Riverton • Cokesbury (Cokesbury Rd, Seaford, DE) • Riverton (Riverton Wharf Rd, Mardela, MD)	(LM)	Brian Wheatley 10694 Serenity Cir Seaford, DE 19973 R. 302-536-1210 C.	1
75. Sharptown 21861	Sharptown-Zion • John Wesley (9509 Athol Rd, Mardela Springs) • Mt. Nebo (36359 Mount Herman Rd, Delmar) • Zion (25750 Cooper Mill Rd, Mardela Springs)	(FE)	Lisa Graine 4329 Maiden Forest Rd Vienna, MD 21869 R. 443-262-5892 C.	1
76. Showell 21813	Showell (10115 Pitts Rd)	(LM)	Joseph Cain 45 Seabreeze Rd Berlin, MD 21811 R. 410-641-6384 C.	3



77.	Snow Hill 21863	Snow Hill: Bates Memorial (102 E Market St.)	(FE)	Joseph W. Barth 102 E Market St Snow Hill, MD 21863-1230 R. 302-233-2963 C. 410-632-1319	4
78.	Snow Hill 21863	Snow Hill: Mt. Olive (7442 Mt. Olive Church Rd)	(PL)	E. Thomas Northam 2826 Laytons Dr Pocomoke City, MD 21851 R. 410-957-0432 C.	10
79.	Snow Hill 21863	Snow Hill-Ebenezer • Ebenezer (107 Collins St) • Friendship (7609 Shockley Rd) • Hutt's Memorial (4313 Red House Rd)	(PE)	Emanuel L. Johnson PO Box 271 Snow Hill, MD 21863 R. 410-829-0051 C.	2
80.	Snow Hill 21863	Snow Hill: Whatcoat (100 W Federal St)	(FL)	Andrew Frick PO Box 272 Snow Hill, MD 21863 R. 443-783-1905 C. 410-632-0181	8
81.	Stockton 21864	Stockton: Shiloh (2655 Worcester Hwy, Pocomoke City)	(PE)	Emanuel Johnson PO Box 271 Snow Hill, MD 21863 R. 410-829-0051 C.	1
82.	Upper Hill 21867	Upper Hill: St. Andrews (8242 Upper Hill Rd)	(RE)	Carroll Fields 11246 Stewart Neck Rd Princess Anne, MD 21853 R. 410-219-8222 C.	9
83.	Whaleyville 21872	Whaleyville-New Hope • New Hope (New Hope Rd, Willards) • St. Martins(St. Martins Rd, Berlin)	(PL)	Joyce Cofield 7221 Opal Cir Hebron, MD 21830 R. 410-749-9454 C.	9
84.	Whaleyville 21872	Whaleyville (11712 Shephard's Crossing Rd)	(PL)	Terry Fort 11632 Back St Whaleyville, MD 21872 R. 410-603-0294 C. 410-641-3565	6
85.	Whaleyville 21872	Whaleyville-Bishopville Curtis (11808 Campbelltown Rd, Bishopville)	(RE)	Timothy A. Duffield, Sr. 11 Church Ln Selbyville, DE 19975 R. 302-436-5466 C.	8
86.	Willards 21874	Willards-Mt. Pleasant • Friendship (Friendship Rd, Pittsville) • Mt. Pleasant (36536 Mt. Pleasant Rd, Willards)	(LM)	James LeCates 7575 Perdue St Pittsville, MD 21850 R. 443-523-2283 C.	5
87.		Salisbury District at Large			



SALISBURY DISTRICT RETIRED ELDERS

Seong Baik (Salisbury: Korean)	W. Daniel Rich (Salisbury-Bethesda)
Ronald Bell, Sr. (Marion Station: Handy's Mem.)	John Savage (Salisbury: Trinity)
Marsha Carpenter (Salisbury: Christ)	Olin J. Shockley (Salisbury: Trinity)
Glenn P. Catley (Salisbury: Asbury)	Harold P. Spedden (Ocean City: Atlantic)
Carroll Fields (Princess Anne: St. James)	William T. Sterling, Jr. (Ocean City: Atlantic)
George C. Godfrey (Salisbury: Bethesda)	Constance Sterner (Berlin: Bethany)
Robert L. Harris (Salisbury: Asbury)	Charles E. Strickler (Salisbury: Trinity)
J. Arthur Hurley, Jr. (Salisbury: Grace)	Simon N. Stubbs (Princess Anne-Metropolitan)
Russell L. Lehman (Whaleyville: New Hope)	Gary Tulak (Salisbury: St Andrews)
Joanne Maxwell-Jenkins	Dale L. Vroman (Salisbury: Bethesda)
P. Thomas McKelvey (Ocean Pines: Community)	Christina Whaley (Newark Charge)
George Moody (Sharptown-Zion)	Joyce Whittington (Marumsc: Ebenezer)
George Patterson (Ocean City: Atlantic)	Edward R. Wilkins (Salisbury: Asbury)
John Randolph (Delmar: St. Stephens)	William S. Wilson (Snow Hill: Bates)

APPOINTED TO AN EXTENSION MINISTRY

Sherrol L. James, Chaplain, U.S. Air Force (Princess Anne: Metropolitan) (22)  
Lester N. Justice, Director of Strengthening the Black Church (Fruitland: Mt. Calvary) (3)  
Richard Vance, General Commission on United Methodist Men: Director of Men's Ministry (Fruitland: St John) (3)

FULL MEMBER DEACON

Dorothy Davis Clark (Ocean Pines: Community) (Retired) (12)

INCAPACITY LEAVE

John Hinkle (5)

FAMILY LEAVE

HONORABLE LOCATION

James Thomas Fox, Jr. (Hebron: Nelson Memorial) (4)

SERVING IN OTHER CONFERENCES

Sueng Lin Baik, Florida Annual Conference (6)  
Donna Hinkle, West Virginia Conference (2)



SALISBURY URBAN MINISTRIES  
Debbie Donaway, Executive Director  
PO Box 1792 (326 Barclay St)  
Salisbury, MD 21802  
410-749-1563  
443-783-7687

- |   |   |
|---|---|
| 55. Salisbury: Asbury<br>1401 Camden Ave<br>Salisbury, MD 21801<br>410-749-2131       | 56. Salisbury: Bethesda<br>406 N Division St<br>Salisbury, MD 21801<br>410-742-8855 |
| 57. Salisbury: Christ<br>211 Phillip Morris Dr<br>Salisbury, MD 21804<br>410-742-5334 | 58. Salisbury: Grace<br>635 E Church St<br>Salisbury, MD 21801<br>410-742-4144      |
| 60. Salisbury: Korean<br>6130 Zion Rd<br>Salisbury, MD 21804<br>410-860-1545          | 62. Salisbury: St. Andrews<br>400 E Vine St<br>Salisbury, MD 21801<br>410-749-8607  |
| 63. Salisbury: Trinity<br>112 High St<br>Salisbury, MD 21801<br>410-749-5562          | 66. Salisbury: Wesley Temple<br>1322 West Rd<br>Salisbury, MD 21801<br>410-749-4252 |



## WILMINGTON DISTRICT

District Superintendent  
 900 N. Washington St.  
 Wilmington, DE 19801  
 Phone: 302-655-8873  
 Fax: 302-655-8874  
 E-mail: wilmingtondistrict@gmail.com  
 Web Page: wilmingtondistrict.org  
 Administrative Assistant: Andrea Lenker

Joseph Archie, III  
 607 Fairville Way  
 Middletown, DE 19709  
 R. 302-494-1030  
 dsjarchie@gmail.com

3

	Delaware Post Office	Church Location Charges		Mailing Address	
1.	Bear 19701	Bear: Bear/Wilmington • Cornerstone (3135 Summit Bridge Rd, Bear) • Christ (6 N Clifton Ave, Wilmington)	(RE)	Paul A. Owens 3135 Summit Bridge Rd Bear, DE 19701 R. 302-834-7611 C. 302-836-2862 Fax 302-836-0140	29
			(OE)	Roger Frederick 51 Flint Hill Dr. Newark, DE 19702 R. 302-213-9146 C. 302-836-2862 Fax 302-836-0140	2
			(PL)	Sharon O'Connor 142 Honeywell Dr Claymont, DE 19703 R. 302-798-6570 C. 302-998-4584 Fax 302-998-9584	3
2.	Bear 19701	Bear: Red Lion (1545 Church Rd)	(RE)	John M. Dunnack 1545 Church Rd Bear, DE 19701 R. 302-834-1778 C. 302-834-1599 Fax 302-834-1599	22
3.	Bear 19701	Bear: Union (345 School Bell Rd)	(RE)	Alice J. Ervin 345 School Bell Rd Bear, DE 19701 R. C. 302-322-3118 Fax 302-322-3119	4
4.	Christiana 19702	Christiana (21 W Main St)	(RE)	Candy Miles 100 W. Creek Village Dr, Apt A-4 Elkton, MD 21921 R. 443-783-2248 C. 302-738-7544 Fax 302-738-7548	1
5.	Claymont 19703	Claymont: Church of the Atonement (3519 Philadelphia Pike)  Hope Community	(FE)	Derrick Porter 3519 Philadelphia Pike Claymont, DE 19703 R. 302-757-6114 C. 302-798-8472 Fax. 302-246-0258	1
			(PL)	Amy L. Peters 3519 Philadelphia Pike Claymont, DE 19703 R. 302-764-4953 C. 302-798-8472	9



6.	Delaware City 19706	Delaware City/Port Penn • St. Daniels (10 Stewart St, Port Penn) • Ebenezer (309 Clinton St)	(SY)	Donna Wilson 78 Thorn Ln. New Castle, DE 19720 R. 302- 256-8626	2
7.	Hockessin 19707	Delaware Korean (717 Loveville Rd)	(FE)	Jong-Nam Song 717 Loveville Rd Hockessin, DE 19707 R. 302-525-4043 C. 302-235-5735 Fax. 302-235-5736	8
			(FD)	Sung Ho Bae 328 Centennial Cir Wilmington, DE 19807 R. 302-655-5236 C. 302-235-5735	18
8.	Hockessin 19707	Hockessin (7250 Lancaster Pike)	(FE)	Vernon Bryant 7250 Lancaster Pike Hockessin, DE 19707 R. C. 302-239-3030 Fax. 302-239-3036	1
			(FE)	Laura A. Martin 7250 Lancaster Pike Hockessin, DE 19707 R. 302-452-0879 C. 302-239-3030	20
9.	Middletown 19709	Middletown: Bethesda (116 E Main St)	(RA)	John Hornberger 116 E Main St Middletown, DE 19709 R. 302-299-8139 C. 302-378-2313	1
10.	Middletown 19709	Connection Community Church (100 W Green St)	(FE)	Alan T. Jones	18
			(FE)	Karen K. Jones PO Box 288 Middletown, DE 19709 R. 302-378-7695 C. 302-378-7692 Fax. 302-378-7173	18
11.	Middletown 19709	Middletown: Dale Memorial (143 E Lake St)	(PL)	Kenneth Anderson 132 Island Ln Clayton, DE 19938 R. 302-531-8678 C. 302-378-9744	3
			(FD)	Nancy Greenwell 124 Justin Buch Dr Chestertown, MD 21620 R. 302-858-1106 C. 302-378-9744	1
12.	Newark 19711	Newark (69 E Main St)	(FE)	Christina Blake 69 E Main St Newark, DE 19711 R. C. 302-368-8774 Fax. 302-368-8705	1
13.	Newark 19711	Newark: Ebenezer (525 Polly Drummond Hill Rd)	(FE)	Mary Browne 525 Polly Drummond Hill Rd. Newark, DE 19711 R. 302-764-0745 C. 302-731-9495 Fax. 302-731-9555	3



- |     |                      |   |      |  |    |
|-----|----------------------|---|------|--|----|
| 14. | Newark<br>19713      | Newark: Kingswood<br>(300 Marrows Rd)                                 | (FE) | Asher Tunik<br>300 Marrows Rd<br>Newark, DE 19713<br>R. 302-369-0240 C. 302-738-4478                           | 4  |
| 15. | Newark<br>19702      | Newark: Salem<br>(469 Salem Church Rd)                                | (FE) | Robert P. Hall<br>240 N James St, Suite B1B<br>Wilmington, DE 19804<br>R. 302-764-1445 C. 302-738-4822         | 8  |
| 16. | New Castle<br>19720  | New Castle<br>(510 Delaware St)                                       | (SY) | Raymond Eck<br>510 Delaware St<br>New Castle, DE 19720<br>R. 302-740-3932 C. 302-328-2207<br>Fax. 302-328-1644 | 3  |
| 17. | New Castle<br>19720  | New Castle: Asbury<br>(300 E Basin Rd)                                | (FE) | Tracy Mooney<br>300 E Basin Rd<br>New Castle, DE 19720<br>R. C. 302-328-5649<br>Fax 302-328-4175               | 4  |
| 18. | New Castle<br>19720  | New Castle: Buttonwood<br>(22 Buttonwood Ave)                         | (FE) | Jonathan Whitney<br>22 Buttonwood Ave<br>New Castle, DE 19720<br>R. 302-738-4261 C. 302-328-9611               | 3  |
| 19. | New Castle<br>19720  | Gracia Divina Minquadale<br>(220 Minquadale Blvd)                     | (PL) | Angel Marrero<br>220 Minquadale Blvd<br>New Castle, DE 19720<br>R. 302-836-0440 C. 302-622-9162                | 16 |
| 20. | Odessa<br>19730      | Odessa: St. Paul's<br>(406 Main St)                                   | (FE) | Patrick Gordy-Stith<br>PO Box 253<br>Odessa, DE 19730<br>R. 302-373-5143 C. 302-378-2420<br>Fax 302-378-2420   | 1  |
| 21. | St. Georges<br>19733 | St. Georges<br>(109 N Broad St)                                       | (PE) | David Ingalls<br>PO Box 145<br>St. Georges, DE 19733<br>R. 570-412-1832 C. 302-832--2211                       | 3  |
| 22. | Summit<br>19709      | Summit<br>(554 Old Summit Bridge Rd, Middletown)                      | (FL) | Kevin Benjamin<br>6 Westbury Dr<br>New Castle, DE 19720<br>R. 302-312-3636 C.                                  | 2  |
| 23. | Townsend<br>19734    | Townsend<br>• Friendship (169 Paddock Rd)<br>• Immanuel (209 Main St) | (FE) | Vaughan Hayden<br>PO Box 60<br>Townsend, DE 19734<br>R. 302-378-2431 C. 302-378-8203                           | 4  |
| 24. | Townsend<br>19734    | Townsend: Lee Haven<br>(413 Blackbird Landing Rd)                     | (PL) | Kenneth Anderson<br>132 Island Ln<br>Clayton, DE 19938<br>R. 302-531-8678 C. 302-378-2106                      | 3  |



25. Wilmington 19803      Wilmington: Aldersgate  
(2313 Concord Pike)      (FE) J. Christopher Pennington      8  
2313 Concord Pike  
Wilmington, DE 19803  
R. 302-478-1202 C. 302-478-2575  
Fax 302-478-1828
- (RL) Donald Schuler      1  
2313 Concord Pike  
Wilmington, DE 19803  
R. 302-529-1726 C 302-478-2575
26. Wilmington 19802      Wilmington: Arise†  
(2200 Baynard Blvd)      (PL) Tyrran Smith      1  
102 E 24<sup>th</sup> St.  
Wilmington, DE 19802  
R. 215-317-7779 C.
27. Wilmington 19802      Wilmington: Brandywine Community  
(2200 N Market St)      (FE) Jonathan Whitney      5  
2200 N Market St  
Wilmington, DE 19802  
R. 302-738-4261 C. 302-656-2660
28. Wilmington 19808      Wilmington: Cedars  
(100 Harrison Ave)      (PL) G. Brandon Harris      1  
100 Harrison Ave  
Wilmington, DE 19808  
R. 302-229-9292 C. 302-994-2664  
Fax 302-994-2664 call first
29. Wilmington 19810      Wilmington: Chester Bethel  
(2619 Foulk Rd)      (OA) Karen Hoff      3  
2619 Foulk Rd  
Wilmington, DE 19810  
R. 641-745-5611 C. 302-475-3549  
Fax 302-529-7873
30. Wilmington 19801      Wilmington: Coleman Memorial  
(465 Anderson Dr)      (PE) Lawrence Pelham      3  
10 N Colts Neck Way  
Hockessin, DE 19707  
R. 302-293-5929 C. 302-656-3565
31. Wilmington 19801      Wilmington: Ezion-Mt. Carmel  
(800 N Walnut St)      (OE) Frank Davis      1  
800 N Walnut St  
Wilmington, DE 19801  
R. 732-309-2777 C. 302-654-3103  
Fax 302-655-2954
- (RL) Albert Gaither Jr      1  
800 N. Walnut St  
Wilmington, DE 19801  
R. 302-834-3064 C. 302-654-3103  
Fax 302-655-2954
32. Wilmington 19801      Wilmington: Grace  
(900 N Washington St)      (OF) Edwin Estevez      1  
900 N. Washington St  
Wilmington, DE 19801  
R. 302-415-3995 C. 302-655-8847  
Fax 302-655-8874
33. Wilmington 19809      Wilmington: Hillcrest-Bellefonte  
(400 Hillcrest Ave)      (OE) Anthony Arrington      7  
400 Hillcrest Ave  
Wilmington, DE 19809  
R. 302-328-4504 C. 302-764-3145  
Fax 302-764-3146







44. Wilmington 19804      Wilmington: Simpson (907 Centerville Rd)      (FE) Pearl Johnson  
907 Centerville Rd  
Wilmington, DE 19804  
R. 302-766-2366 C. 302-998-4222  
Fax 302-998-0881      3
45. Wilmington 19808      Wilmington: Skyline (3100 Skyline Dr)      (FE) Carmella A. Evans  
3100 Skyline Dr  
Wilmington, DE 19808  
R. 302-985-7603 C. 302-737-9069  
Fax 302-737-1906      6



Maryland Post Offices	Church Location Charges	Mailing Address	
46. Cecilton 21913	Cecilton <ul style="list-style-type: none"> <li>St. Paul's (1687 Crystal Beach Rd, Earleville)</li> <li>Zion (168 W Main St)</li> </ul>	(PL) Cynthia Hall PO Box 326 Cecilton, MD 21913 R. 610-864-6464 C. 410-275-8511 Fax 410-275-2660	3
47. Charlestown 21914	Charlestown <ul style="list-style-type: none"> <li>Hart's (3203 Turkey Point Rd, NE)</li> <li>St. John's (240 Market St)</li> </ul>	(RE) Barbara Auer PO Box 124 Charlestown, MD 21914 R. 443-350-0487 C. 410-287-2434	4
48. Chesapeake City 21915	Chesapeake City <ul style="list-style-type: none"> <li>Trinity (450 Third St)</li> <li>Town Point (61 Port Herman Rd)</li> </ul>	(OE) Neil Gutmaker PO Box 196 Chesapeake City, MD 21915 R. 610-306-4094 C. 410-885-5641 Fax 410-885-2148	3
		(FD) Megan K. Shitama Weston 110 Basin Rd Earleville, MD 21919 R. 410-275-1786 C. 410-885-5641	5
49. Colora 21917	Colora: Mt. Pleasant (1713 Liberty Grove Rd)	(PL) David Burke 1708 Liberty Grove Rd Colora, MD 21917 R. 302-376-7091 C. 410-658-5457	5
50. Elkton 21921	Elkton (219 E Main St)	(FE) Karen F. Bunnell 219 E Main St Elkton, MD 21921 R. 410-398-4440 C. 410-398-0933 Fax 410-398-5855	20
51. Elkton 21921	Elkton: Baldwin (756 Elk Mills Rd)	(PL) Charles Rossiter 59 Sycamore Tree Cir Newark, DE 19702 R: 302-355-0604 C. 410-398-6215	6
52. Elkton 21921	Elkton: Cherry Hill (33 Elk Mills Rd)	(PL) Tim Beardsley 33 Elk Mills Rd. Elkton, MD 21921 R. 302-373-5039 C.	1
53. Elkton 21921	Elkton: Leeds (1579 Blue Ball Rd)	(FL) Cheryl Snyder 1579 Blue Ball Rd Elkton, MD 21921 R. 410-398-2073 C. 410-398-1897	3
54. Elkton 21921	Elkton: Moore's Chapel (392 Blake Rd)	(FE) Lorraine Brown PO Box 288 Middletown, DE 19709 R. 302-832-5561 C. 410-398-7245	2
55. Elkton 21921	Elkton: Providence (157 E. High St)	(SY) John Nichols, Jr. 157 E High St. Elkton, MD 21921 R. 302-322-1870 C. 410-398-2453	3



56.	Elkton 21921	Elkton: St. John's (595 Lewisville Rd)	(FL)	David Rash 21 Hunt Valley Ct Elkton, MD 21921 R. 443-553-7124 C. 410-620-0567	18
57.	Elkton 21921	Elkton: Union (440 Union Church Rd)	(FL)	Cheryl Snyder PO Box 176 Childs, MD 21916 R. 410-398-2073 C. 410-398-2073	13
58.	Elkton 21921	Elkton: Wesley (41 Justice Way, Elk Neck)	(FL)	Michael Caldwell 1207 Cedar Corner Rd. Perryville, MD 21903 R. 410-642-3003 C. 410-392-3031	2
59.	North East 21901	North East-Bay View • Bethel (208 Bethel Church Rd) • Shelemiah (357 Old Bayview Rd)	(FL)	Sherwood McGrath 370 Old Bayview Rd North East, MD 21901 R. 443-907-0430 C.	3
60.	North East 21901	North East (308 S Main St)	(FE)	Drew M. Christian 306 S. Main St. North East, MD 21901 R. C. 410-287-2220 Fax 410-287-9313	2
61.	North East 21901	North East: West Cecil • Rosebank (1743 Telegraph Rd, Rising Sun) • Zion (239 England Creamery Rd)	(PL)	Kenneth Hall 109 Hall Rd Lincoln University, PA 19352 R. 610-864-6464 C.	5
62.	Perryville 21903	Perryville (301 Susquehanna Ave)	(RE)	Ray F. Graham 236 Pioneer Ridge Dr Port Deposit, MD 21904 R. 410-658-2415 C. 410-642-3411	6
63.	Perryville 21903	Perryville: Principio (1511 Principio Furnace Rd)	(PL)	JoAnn Koskol 2614 Tanager Dr Wilmington, DE 19808 R. 302-994-0561 C.	3
64.	Port Deposit 21904	Port Deposit: Asbury (21 Craigtown Rd)	(SY)	Gregory Vickers 21 Craigtown Rd Port Deposit, MD 21904 R. 443-323-3210 C.	1
65.	Port Deposit 21904	Port Deposit: Cokesbury (898 Bainbridge Rd)	(PL)	William Jolly 2923 Harper St. Philadelphia, PA 19130 R. 215-594-1075 C. 410-378-2809	1
66.	Port Deposit 21904	Port Deposit: Hopewell (1811 Hopewell Rd)	(FL)	Teresa Bernard 1811 Hopewell Rd Port Deposit, MD 21904 R. 302-943-5304 C. 410-658-3140	1
67.	Port Deposit 21904	Port Deposit: Tome Memorial (100 N Main St)	(PL)	David Burke 100 N. Main St Port Deposit, MD 21904 R. 302-376-7091 C.	1



68.	Rising Sun 21911	Rising Sun: Ebenezer (1072 Ebenezer Church Rd)	(SY)	Stephen Basht 58 Wood Valley Rd. Rising Sun, MD 21911 R. 610-220-5347 C.	1
69.	Rising Sun 21911	Rising Sun: Janes (213 Walnut St)	(FE)	Hubert F. Jicha, III 213 Walnut St Rising Sun, MD 21911 R. C. 410-658-6800 Fax 410-658-9905	2
70.		Wilmington District at Large			

WILMINGTON DISTRICT RETIRED ELDERS

Yusef Ahmed (Wilmington; Mt. Joy)	Jerrold Knotts (New Castle)
Ronald P. Arms (Wilmington: Brandywine Community)	Cynthia G. Koski (Wilmington: Aldersgate)
Ronald Bergman (Wilmington: St. Paul's)	George N. Leathrum (Townsend: Immanuel)
Joseph B. Burris (Cecilton: Cecilton Charge)	Douglas Lindsay (Anchorage: First)
Mark Charlton (Wilmington: St. Mark's)	Earl L. Magill (Wilmington: Aldersgate)
R. Danese Collins (Newark: Newark)	William A. Markley (North East: West Cecil)
Bruce E. Cooke (Claymont: Atonement)	Candy Miles (Wilmington: Simpson)
Anna Cottom (Wilmington: Ezion-Mt. Carmel)	C. Karen Covey Moore (Wilmington: Aldersgate)
C. Richard Cox (Wilmington: Mt. Salem)	James R. Morgan (Claymont: Atonement)
Theodore E. Day	Lorenzo Murdaugh (Middletown: Dale)
John Dunnack (Bear: Red Lion)	Harold Owens (Wilmington: Peninsula-McCabe)
Ronald Dyson (Wilmington: Grace)	J. Ronald Owens (Newark: Ebenezer)
James C. Faltot (Newark)	Paul Owens (Bear: Cornerstone)
William M. Fitzhugh (Middletown: Bethesda)	David Palmer (Newark)
Isabel T. S. Gardner (Newark)	Romie H. Payne, Jr. (Middletown: Bethesda)
Donald L. Godwin (Wilmington: Marshallton)	John I. Penn (Wilmington: Simpson)
Mary Lou Green (Wilmington: Mt. Lebanon)	Norman L. Poultney (Bear: Red Lion)
Harold E. Hale Jr. (Wilmington: Christiana)	Robert M. Price (Hockessin)
Donald E. Hamilton (Wilmington: Simpson)	Anne Pruett-Barnett (Wilmington: Grace)
Janet Harmon (Wilmington: Simpson)	Mark Pruett-Barnett (Wilmington: Grace)
James F. Hawkins (Odessa: St. Paul's)	Willard L. Robinson, Jr. (Wilmington: St. Mark's)
William Hemphill, Jr. (Elkton: Elkton)	Jeremias Rojas (Bear: Cornerstone)
Greg Hill (Berlin Memorial, Murrell's Inlet, SC)	Vernon Schmid (Perryville: Principio)
William B. Hitchens (New Castle: Asbury)	Frederick C. Seyfert, Jr. (Wilmington: St. Mark's)
John F. Holden (Wilmington: Mt. Salem)	James T. Seymour (Wilmington: Ezion-Mt. Carmel)
Elizabeth F. Hopkins (Wilmington: St. Paul's)	Thomas Short (Wilmington: Aldersgate)
Robert D. Howell (Wilmington: St. Paul's)	Leslie G. Slak (Perryville: Principio)
Paul Huebner (Odessa: St. Paul's)	Robert Starrett (Newark: Ebenezer & Dover: Wyoming)
Donald J. Hurst (Bear: Cornerstone)	Richard C. Stazesky (Wilmington: Christ)
Cheryl L. T. Jensen (Wilmington: Peninsula-McCabe)	Marlene Walters (Wilmington: Mt. Lebanon)
Bonnie Jones-Goldstein (Christiana)	James O. Walz (Claymont: Atonement)
Bernard (Skip) Keels (Wilmington: Simpson)	Robert L. Warner (Wilmington: Marshallton)
Eleanor Kendall-Dasch (St. Georges)	E. Martin Wiley, Jr. (Bear: Union)

APPOINTED TO AN EXTENSION MINISTRY

Sheryl Allston, Chaplain, Christiana Care (3/4 time) (4)  
 Joseph W. A. Archie, III, Wilmington District Superintendent (Middletown: Dale Memorial) (3)  
 Vicki Gordy-Stith, Director of Connectional Ministries (Odessa: St. Paul's) (4)  
 Robert P. Hall, Executive Director, Delaware Ecumenical Council on Children & Families  
 (Wilmington: Aldersgate) (18)  
 Brett Pinder, Director of Wesley Foundation, University of Maryland College Park (5)  
 Carlos Reyes-Rodriguez, Hispanic/Latino Ministries Coordinator (Elkton) (3)  
 John Shitama, Director of Camping & Retreat Ministries (Wilmington: St. Mark's) (18)



SERVING IN OTHER CONFERENCES

Ronald Bell Jr, Minnesota Conference (1)  
Kyung Mo Koo, Eastern Pennsylvania Conference (2)  
SunAe Lee Koo, Eastern Pennsylvania Conference (2)  
Brett M. Pinder, Baltimore Washington Conference (5)

FULL MEMBER DEACON

Sung Ho Bae (Delaware Korean) (15)  
Nancy Greenwell (Wilmington: Middletown: Dale Memorial) (6)  
Kymm K. Hockman (Marshallton) (8)  
Megan K. Shitama Weston (Chesapeake City: Trinity) (7)

INCAPACITY LEAVE

H. Ward Greer (5)  
Randolph Wein (13)

HONORABLE LOCATION

John Huber (Retired) (Newark) (14)  
Frank E. Tulak (Wilmington: Aldersgate) (27)



PENINSULA-DELAWARE CONFERENCE  
APPOINTED TO AN EXTENSION MINISTRY

- A. Within the connectional structures of United Methodism (Par. 344.1a)
- Joseph W. A. Archie, III, Wilmington District Superintendent (Middletown: Dale Memorial) (3)
  - Shirlyn Henry Brown, Easton District Superintendent (Dover: Whatcoat) (4)
  - Lester N. Justice, Director of Strengthening the Black Church (Fruitland: Mt. Calvary) (3)
  - Vicki Gordy-Stith, Director of Connectional Ministries (Odessa: St. Paul's) (4)
  - Kyung Hee Sa, Dover District Superintendent (Chester: Kent Island) (4)
  - Carlos Reyes-Rodriguez, Hispanic/Latino Ministries Coordinator (Elkton) (3)
  - John Shitama, Director of Camping & Retreat Ministries (Wilmington: St. Mark's) (18)
  - Rob B. Townsend, Salisbury District Superintendent (Rock Hall) (1)
  - Richard Vance, General Commission on United Methodist Men: Director of Men's Ministry (Fruitland: St John) (3)
- B. Extension Ministries (Par. 344.1b, c)
- Sheryl Allston, Chaplain, Christiana Care (3/4 time) (4)
  - Barry Steiner Ball, Chaplain, US Air Force (1/4 time) (Milford: Avenue) (18)
  - David Doraisingh, Chaplain: Anne Arundel County Police (Centreville) (1)
  - Sherrol L. James, Chaplain, US Air Force (S: Princess Anne-Metropolitan) (22)
  - Thomas K. Johnson, Chaplain, Federal Bureau of Prisons (Lewes Charge) (11)
  - Elizabeth Mallozzi, Director of Mission & Pastoral Care, United Methodist Homes of New Jersey (Dover) (6)
  - Elizabeth Marrero, Hispanic-Latino Ministry Coordinator (Western Jurisdiction) (1)
  - Amor Woolsey, Chaplain Candidate, Maryland National Guard, (1/4 time) (Chester: Kent Island) (4)
- C. Other (Par. 344.1d)
- Robert P. Hall, Delaware Ecumenical Council on Children & Families (18)
- D. Who have received appointments in other Annual Conferences of the UMC while retaining membership in this annual Conference (Par. 331.8, 337.1, 338.2, 346.1)
- Sueng Lin Baik, Florida Annual Conference (8)
  - Ronald Bell Jr, Minnesota Conference (1)
  - Karen Bongard, Eastern Pennsylvania Conference (5)
  - James Bongard, Eastern Pennsylvania Conference (5)
  - Dianne Davis, Florida Annual Conference (3)
  - Donna Hinkle, West Virginia Conference (2)
  - Kyung Mo Koo, Eastern Pennsylvania Conference (2)
  - SunAe Lee Koo, Eastern Pennsylvania Conference (2)
  - Elizabeth Marrero, California-Nevada Conference (1)
  - Brett Pinder, Baltimore Washington Conference (5)
  - Kristina Schonewolf, Florida Conference (4)



INCAPACITY LEAVE

David Elzey (5)  
H. Ward Greer (4)  
John Hinkle (4)  
Randolph Wein (13)

PERSONAL LEAVE

Gail Chupein (2)

FAMILY LEAVE

FULL MEMBER DEACON

Dr. Sung Ho Bae (18)	Delaware Korean
Dorothy Davis Clark (Salisbury: Community Church) (Retired) (19)	656 Ocean Pkwy Ocean Pines, MD 21811
Larry L. Ganster (7) (Fenwick Island: St. Matthews by the Sea)	21199 Shore Drive Meadville, PA 16335
Nancy Cooper Greenwell (6) Middletown: Dale Memorial	Compass Regional Hospice 255 Comet Dr Centreville, MD 21617 443-262-4100, ext 168
Constance Hastings (Wilmington: St. Paul's) (Retired) (14)	1110 Shipwatch Dr. East Jacksonville, FL 32225
Kymm Hockman (Marshallton) (8)	Genesis Coaching 614 Venture Rd Hockessin, DE 19707
Cynthia C. Quillen (Georgetown: Wesley) (Retired) (20)	Box 868, 460 Sunny Slope Dr Cowpen, SC 29330
Megan Shitama-Weston (Chesapeake City Charge) (7)	Camping & Retreat Ministries 136 Bookers Wharf Rd Centreville, MD 21617
Ann S. Wilson (Milford: Avenue) (Retired) (15)	650 Willow Valley Square, K308 Lancaster, PA 17602

HONORABLE LOCATION

James Thomas Fox, Jr., (Hebron: Nelson Memorial) (4)  
John Huber (Newark) (Retired) (14)  
Michelle Loving-Moore (Houston) (9)  
Michael L. Price (Gumboro) (27)  
Frank E. Tulak (Wilmington: Aldersgate) (27)  
Fred D. Wood III (Seaford: Mt. Olivet) (Retired) (18)



## LIMITED SERVICE CHURCHES

NAME AND LOCATION OF CHURCH	CHARGE CONFERENCE WHERE REPORTING	DATE PLACED ON LIMITED SERVICE
<u>DOVER DISTRICT</u>		
Sand Hill (Georgetown)	Georgetown: Grace	January 1, 1975
<u>EASTON DISTRICT</u>		
Zion (Gum Swamp)	John Wesley	January 1, 1972
St. Peters (Meekins Neck)	Church Creek: John Wesley	January 1, 1972
Little Zion (Crossroads)	Cambridge-Vienna	January 1, 1972
Wesley (Safefield)	Cambridge-Waugh, Aireys	January 1, 1973
Boyer's Chapel (Chestertown)	Millington-Pondtown	January 1, 1974
Dudley's Chapel (near Sudlersville)	Sudlersville	January 1, 1975
Olivet Hill (Galena)	Golts-Sassafras Charge	May 22, 1980
Bazzel (Cambridge)	Cambridge-Waugh, Aireys	June 3, 1984
Joshua Chapel (Morgnec)	Millington-Pondtown	July 1, 2002
<u>SALISBURY DISTRICT</u>		
Hopewell (Upper Hill)	Upper Hill	January 1, 1974
Mt. Zion-Powellville	Powellville Charge	January 1, 1977
Phoenix Church	Marion Station Charge	May 25, 1978
Porterville	Girdletree-Stockton	January 1, 1994
Siloam	Salisbury-Riverside Deal	January 1, 1994
John Wesley (Rt. 363)	Island-St. Charles	July 1, 2002
Trinity (Clarke St)	Pocomoke City-Mt. Zion	July 1, 2004
Girdletree	Girdletree-Stockton	July 1, 2009
<u>WILMINGTON DISTRICT</u>		
Big Elk Chapel	Cherry Hill Charge	May 18, 1958



## CONFERENCE BOARD OF HIGHER EDUCATION AND CAMPUS MINISTRY

After serving on this board for a year and working with these dedicated and passionate individuals, I feel blessed by God with clarity of what is realistic, attainable, and appropriate for the CBHECM to aim for in the upcoming year. We have spent many meetings in conversation; listening to each other, sharing our thoughts and expectations, and most of all looking ahead to what God can do through us. The members of our board have reviewed our documents, processes, and mission in the last year with open hearts and a mindset of being willing to change to better fulfill our call. This has been an incredibly fruitful process which has created a firmer foundation for us to build off of moving ahead in the years to come.

Our two biggest priorities are to increase our fundraising for scholarships so that we can better help our college students and to be proactive in building relationships with other Conference groups and local churches to better care for the current and incoming college students in our care. I continue to be very excited, hopeful, and ready to build off the good work of the past into the greater ministry God has in store for us. Below is a report of our goals from last year and an outline of our goals for the year ahead.

### 2017 Goals

#### Connecting

1. *To compile and maintain a list of college students from our Conference to ensure connection with the local Wesley Foundation or United Methodist Church.*

In the last year the CBHECM has created an information form and made it available online for pastors, youth leaders, and other adult mentors to fill out with college students under their care. This has only recently been completed, so we will begin to build awareness of throughout the year.

2. *To compile a list of churches within our Annual Conference who support higher education by contributing to scholarships.*

The CBHECM spent the last year reviewing and revising our scholarship applications and processes. Now that these are revisions are in place we can look at organizing and growing our support for scholarships in the year ahead.

#### Acting

3. *To actively support Wesley Foundations and United Methodist campus ministries within our Annual Conference in their ministry to students. Also, to engage and help local churches and other Conference organizations partner in ministry.*

We made the most progress on this goal through the work of our regular meetings and communication outside of them. The CBHECM takes time at the beginning of every meeting for the campus pastors to share how things are going on campus, in their ministries, and at times with themselves. We take as much time as needed to offer any support and advice we can along with our prayers. Our board was also able to financially support sending students from Delaware State University Wesley Foundation to Exploration 2017 in Portland, Oregon.

#### Leading

4. *To encourage local churches to engage with any nearby colleges and to consider beginning a group or ministry to meet the unaddressed needs of a college and its population.*

No progress was made on this goal due to the work the board has been doing to revise, clarify, and update much of what we do and how we do it. This goal will be saved for somewhere past the immediate future to take on.

5. *To create common standards that define overall health and growth in discipleship for campus ministry and a process of evaluation to help support and nurture our campus ministries in any areas of need.*



The CBHECM has had initial conversations about what a healthy campus ministry looks like, how it functions, and what its foundation is. With these conversations, we can begin to outline our own standards for health and growth and begin to devise a means of evaluation to help our campus ministries reach those goals.

#### Loving

6. *To provide ideas and resources to local churches as they maintain connection with their students who are attending college.*

Although the CBHECM has not made any progress on this goal yet it is still a valuable goal that we believe is realistic and attainable in the upcoming year. Once we begin to compile information and resources related to this goal we can share it with the churches and ministries of our Conference through district and Conference newsletters.

7. *To compile lists of vetted and used resources for small groups, Bible studies, worship, and outreach so that we are sharing and utilizing the experiences and insights of one another for our shared ministry.*

Our campus pastors have shared resources and ideas during our meetings on occasion. We are still working out the best way to collect them digitally and make them easily accessible to anyone involved in campus or young adult ministry.

#### 2018 Goals

##### Connecting

1. *To compile and maintain a list of college students from our Conference to ensure connection with the local Wesley Foundation or United Methodist Church.*

Now that we have completed our student information form and made it available online our goal for this year is to publicize it throughout the Conference. We will also encourage pastors, youth leaders, and other mentor-type figures to fill out the form with new and current college students. As we compile this information we can better connect college students to Wesley Foundations within and outside our Annual Conference.

##### Acting

2. *To actively support Wesley Foundations and United Methodist campus ministries within our Annual Conference in their ministry to students. Also, to partner with other Conference ministries to enhance our shared ministry to young adults.*

Our goal for this year is to better solidify our working relationships with the campus ministries within our Annual Conference and relevant Conference organizations (i.e. CCYAM). This strengthening will happen primarily through our CBHECM meetings where our campus pastors can share and we can invite persons from other related ministries and organizations. Our working together can bear greater fruit as we together help send young adults to United Methodist Conferences, events, and sponsor opportunities for fellowship, growth, and other activities for young people.

##### Leading

3. *To create common standards that define overall health and growth in discipleship for campus ministry and a process of evaluation to help support and nurture our campus ministries in any areas of need.*

This will be a more primary goal for CBHECM that will be worked on through conversations at our regular meetings and beginning to put ideas to paper. Our goal for this year will be to have a rough draft of a document that addresses questions relating to what is a healthy campus ministry, what does it do, what does it focus on, and how do you measure health and growth. This will not be a complete document or evaluation, but a foundation document that those things can be built from.

##### Loving

4. *To provide ideas and resources to local churches as they maintain connection with their students who are attending college.*



Using the expertise of our campus pastors, CBHECM members, and other connected persons we will begin to compile an ongoing list of manageable action items, accessible resources, and testimonies to share with local churches about college life and campus ministry. Items from this list will be shared on a periodic basis through online resources, primarily Conference and District newsletters. The purpose of this goal is to help local churches maintain or begin relationships with college students that are members of or affiliated with their congregation.

5. *To compile lists of vetted and used resources for small groups, Bible studies, worship, and outreach so that we are sharing and utilizing the experiences and insights of one another for our shared ministry.*

By continuing to have conversations at our CBHECM meetings we will share resources for all aspects of campus ministry that members have had personal experience with. The purpose of this goal is to help each other be responsible consumers and leaders as we seek out new resources for worship, outreach, and small group study. We want to make sure our campus ministries are using materials that are best for their context, theologically sound, and that someone else has had personal experience with that they can testify to. It is our hope to compile these resources into an ongoing list for our campus ministries and anyone else in our Conference working in some kind of young adult ministry.

I thank all the members of the Conference Board of Higher Education and Campus ministry for their faithful spirits, willing hearts, and dedication to their individual ministries and to this board. I pray and look for the discernment and motivation of the Holy Spirit as we continue in ministry and holding each other up in faith. I know that through this work we can proclaim the Gospel and change the lives of countless young people through the grace and love of Jesus Christ in our college communities.

In Joyful Service,

Rev. Bradley A. Schutt, Chair

### COMMUNICATIONS COMMISSION

The Communications Commission, in support of the Conference Vision: *Connected Christians offering the Hope of Jesus Christ in today's World*, and the Conference Mission: *Cultivating Communities through our CALL: Connecting, Acting, Leading and Loving*, endeavors to advance the Peninsula-Delaware Annual Conference by utilizing the most effective aspects of communicating between and among itself and the world.

The Communications Commission continues to help enable local congregations, our four Districts, and the Annual Conference to tell their stories of God's good work on the Peninsula-Delaware Conference. We continue to fine tune the Conference website to make accessing information in a more intuitive manner and contain more relevant information.

*Acting* to support local churches, the Commission continues to respond to and assist requests to connect to the outside world via the Internet by establishing modest, cost-effective websites. Most are small churches with limited budgets and unaware of what is involved (host provider, domain name, design software, etc.). Commission members met with folks at each of these churches and coached them through all the steps necessary to establish an inexpensive, simple, workable website and domain name. The Commission remains a resource committed to living out its part of our Conference Mission through *Connecting, Acting, Leading, and Loving*

*Acting* on another need within the Conference, the communications team set about creating identification tags for clergy. Needing to routinely make visits to homes, hospitals, care facilities, prisons, and public buildings on official business it was deemed necessary and appropriate to create and supply clergy with photo identification badges.



We also continue to address elements of our Strategic Plan with continuous refinements of the Conference website, standardization and easy access of needed forms, and making available workshops on best practices for creating flyers, newsletters, emails, etc.

*Connecting, Acting, and Leading in a Loving way*, the Commission's goal is enable an effective circle of communications among the Conference, districts, local churches, congregations, communities – thereby living out both *The Great Commission*, and our vision and mission.

Submitted by:  
Richard Browne  
Commission Chair

## COMMISSION ON ARCHIVES & HISTORY

### **Mission Statement**

The mission of The Commission on Archives & History is to collect, preserve, and interpret the historically significant records of the Peninsula-Delaware Annual Conference, its churches, agencies, and antecedents.

### **Operation of Barratt's Chapel and Museum**

Every annual conference has a Commission on Archives and History, but ours is the only Commission on Archives and History to own and maintain a United Methodist Heritage Landmark. In its 237th year, Barratt's Chapel is the oldest surviving place of worship in America built by and for Methodists. On November 14, 1784 Thomas Coke and Francis Asbury met at Barratt's Chapel and laid plans to organize American Methodists into a church independent of the Anglican Church. At this meeting the sacraments of baptism and communion were officially celebrated for the first time anywhere by ordained Methodist clergy, a symbolic declaration of independence. Therefore, Barratt's Chapel is appropriately called the "Independence Hall of American Methodism." In addition to the historic Chapel, the Commission on Archives and History also maintains the adjacent Museum building, which contains the archives of the Peninsula- Delaware Conference, a library on Methodist history, and displays on Delmarva Methodism. The Barratt's Chapel site also includes a reconstructed 18th century Vestry, which is used for a variety of small events.

The Commission on Archives and History of the Peninsula-Delaware Conference, under the leadership of President C. Russell McCabe and Vice President Shirley Jackson, meets semi-monthly at Barratt's Chapel or at other locations in the conference.

### **Conference Archives**

It is our responsibility by the Discipline (paragraph 641.1) to be the repository for the archives of the Peninsula-Delaware Conference and all its antecedents including the Delaware Conference, which at its final meeting designated Barratt's Chapel as its official depository. It is also our responsibility to provide permanent safe-keeping of historical records of all closed churches within the bounds of the Conference. The Archives are cataloged and housed in a fire- proof, climate-controlled section of the museum building. We maintain files for every charge in the Conference and welcome new materials to be added. The staff assists researchers in using materials and also offers assistance by email and telephone requests. There is a library of approximately 3500 volumes on Methodist history.

Under the direction of the Curator/Conference Archivist, Barb Duffin, the archives and library catalogs have been transferred to PastPerfect, the standard software for museums and archives. Using an optional feature of PastPerfect, both catalogs are now available on the internet through a link on the Museum's web site.



We continue to offer digitization of local church records for preserving and making the materials easily available for researchers.

### **Chapel Usage**

Although Barratt's Chapel has not had an active membership since 1957 it remains a busy venue for worship and learning. We had approximately 2,000 visitors for tours, special services, confirmation classes, weddings, baptisms, funerals and research in 2017. We also had numerous research requests by letter, email and phone. We have several new volunteers who assist with digitizing records, collecting data from local churches, greeting and giving tours to visitors, making book boxes for rare and fragile books.

There were several special events held at Barratt's in 2017:

- Route 1, which runs in front of Barratt's, has been under major construction all year, making access to the site somewhat difficult. Because of this situation Commission on Archives and History did not hold Thursday evening services in the summer, and a number of weddings and other events were either canceled or never scheduled. There are plans to resume Thursday summer services in 2018.
- The confirmation classes from the churches of the Peninsula-Delaware Conference were invited to an event with Bishop Johnson in March.
- A Christmas Eve Communion Service was led by Bishop Peggy Johnson. The service brought in about 250 people many of whom had never visited the Chapel before. Carol Stevens provided deaf interpretation.
- On December 10, a service of Lessons and Carols was presented by a combined choir under the direction of Dr. James Wilson of Wesley College.
- On September 16, Bishop Johnson led a service celebrating the life of Bishop Felton May. At his request Bishop May was buried by the cemetery wall immediately in front of the Chapel.
- The Chapel and Museum are open every Wednesday from 10:00-2:00 and Saturday from 1:30-4:30 for visitors and researchers, as well as other times by appointments.

### **Outreach**

Part of the mission of the Commission on Archives and History is to assist local church historians to discover, preserve and tell their own church histories. Barb Duffin, Curator/Conference Archivist, and Phil Lawton, Conference Historian, have been available to meet with researchers, church historians and others seeking information on their local church history. They are available to speak at worship services and other church events.

The Commission also recommended to annual conference that the University of Maryland Eastern Shore be recognized as a Conference Historic Site. Members of the Commission presented a plaque to the University as part of the Founders' Day celebration in September.

### **Peninsula-Delaware Conference Historical Society**

The Rev. Dr. Earle Baker is the president of the Historical Society.

### **Maintaining the Chapel, Museum and Vestry**

With a 237-year-old Chapel and two other building there are always maintenance issues. One major project this year was the addition of historically appropriate shutters to the Chapel. The Chapel originally had shutters which not only enhanced the appearance but also served to protect the glass windows and the interior of the Chapel during storms. This project was supported by a special solicitation to the Friends of Barratt's and by a \$10,000 grant from the General Commission on Archives and History.

### **Goals of the Commission on Archives and History**

- Following requirements of the Discipline, maintain a conference archives which provides a permanent, safe depository for historically valuable records of the Peninsula-Delaware Conference and its antecedents and of closed



- churches within its bounds, and make those materials accessible to researchers.
- Operate Barratt's Chapel as a Heritage Landmark of The United Methodist Church, including maintenance and improvement of the physical facilities, making the Chapel and Museum available to visitors and for special services and activities, and promoting knowledge of the historical importance of Barratt's Chapel.
  - Provide historical programs for confirmation classes and other groups.
  - Provide training and support for Local Church Historians.
  - Support the Peninsula-Delaware Conference Historical Society.
  - Recruit and train volunteers to assist with the historical and archival work at Barratt's Chapel and Museum.

C. Russell McCabe, President of the Commission on Archives and History

### DEAF MINISTRIES ANNUAL REPORT

Jan 1, 2017 to Dec 31, 2017

Everything in **BOLD** is a new or developing Deaf Ministry

#### Worship services Interpreted

- Epworth, Rehoboth Beach – every Sunday 9:15AM
  - **Weekly Deaf Sunday School in American Sign Language.**
- Wyoming UMC – every Sunday.
- Peniel UMC Newport – every Sunday
- **Mt. Hope UMC, Federalsburg, MD (Dover district) – 1 Sunday each month.**
- **St Paul's Odessa – 2 Sundays a month.**
- Special services at Barratt's and at other churches in conference.
- **All-Deaf worship at Grace Wilmington - Separate led by Deaf CLM Karen Miller. Worship attendance up from 6 when interpreted to 15 in all-Deaf service in American Sign Language.**
- Bible study – monthly at Grace in ASL by Karen Miller. Attendance 15-20
- Bible Study at Epworth taught in American Sign Language weekly.
- **Ecumenical Lenten worship and fellowship with the Catholic Deaf community.**
- Annual host of Thanksgiving Feast and Worship for Deaf from all over the NEJ. **Guest presenter well-known Deaf Christian performer, Megg Rose. 300 attended.**

#### Sign classes

- Continuing at Wyoming UMC.

#### Outreach

- Case management and advocacy and mentoring
- Karen Miller works 1-2 days a week to meet the spiritual and social and everyday needs of the Deaf community. Carol Stevens does the same.
- **Fellowship group meets monthly for fun and education and opportunities to be in Deaf community.**
- Pastoral care – Karen Miller and Lynn Kohler, interpreter Epworth.

#### Leadership

- Karen Miller and Carol Stevens are CLMs.
- **Several Deaf people attend NEJ and conference training and events**
- Karen Miller continues as president of NEJ Deaf Ministries
- Carol Stevens awarded the 2<sup>nd</sup> national Excellence in Deaf Evangelism and Mission from UMC.
- Karen Miller, a lay member to Annual Conference
- Carol Stevens, Vice Chair of UM –Deaf and Hard of Hearing Ministries committee (UM-DHM)



#### Advocacy and community involvement

- Free Deaf Tax Day with AARP for 30 Deaf people annually
- Deaf Outreach, Inc non-profit developed from Wyoming UMC to provide advocacy, education, and services to Deaf people in central Delaware
- **Advocacy group formed to strive to get groups homes for Deaf people with special needs and Deaf-blind people in Delaware.**
- **Meeting with DE state agencies to develop SSP (Support Services Personnel program for Deaf-blind people**
- Constant advocacy to assure that Deaf people receive services.
- **Mammogram/Breast health workshop co-sponsored by Deaf Ministries at Grace and Christiana Care Hospital**

#### Training and empowerment

- Attended 2 NEJ events and interpreted and took 5 Deaf people to expose them to the larger church and the church to Deaf people.
- Deaf Awareness Sunday at Wyoming - all Deaf and sign language students lead the worship.
- **Carol Stevens adapted the Certified Lay Servant Basic course at the request of the UM-DHM and with the approval of GBOD Discipleship Ministries. This is the first Lay training for Deaf people that is in American Sign Language and culturally appropriate for the Deaf Community. Carol taught this course for the first time at the 4<sup>th</sup> Global Methodist Mission conference in Texas in August, 2017 to 22 US and 3 International Deaf Methodists.**
- Carol Stevens and Karen Miller attended Path 1 training for interns. Karen attended 4 day Deaf ministry training given by Deaf Missions. 2016 Karen takes 2 week Deaf pilgrimage to Holy Land 2016

#### Camps

- Annual Deaf Adults with Special needs at Camp Pecometh for 36 Campers and their staff (total 70). All Deaf with additional severe disabilities. For some of the campers who live in hearing group homes it is the only week of the year that they have anyone with whom to communicate.
- **Stephanie Merchant now assuming director with Deaf Lutheran Pastor Beth Lockard.**
- **New weekend camp for Deaf Autistic Kids and their parents.**

#### AA meetings with volunteer interpreters.

- Has grown from weekly to twice a week

#### Interpreting for Conference activities

- Coordinated and provided by Carol Stevens, Lynn Kohler and Stephanie Merchant. For District and conference events and Annual Conference, and **for training for Deaf persons attending Nurturing Wellness and Boundaries courses.**

#### International Deaf Ministry Mission team trip

- International Deaf ministry Mission Trip was led by Carol Stevens in June-July 2016 to Zimbabwe and Kenya. **Organizing another Deaf Ministry Mission trip to Zimbabwe and Kenya for 3 weeks June/July, 2018.**

Consultation for developing Deaf Ministries in GNJ and EPA by Carol Stevens.

#### Some ministries to start in 2018

- Worship at Epworth to be on line for Deaf with ASL interpreter in full screen for ease of viewing by Deaf people on line to make Deaf worship accessible to Deaf people around the world who use American Sign Language.
- Planning the start of an AA meeting for Deaf people all in American Sign Language



- Development of Certified Lay Servant Advanced level in American Sign Language for training of Deaf people throughout the General Church. To be taught July 2018 at national UM Deaf ministry Meeting.

---

*These are some of the blessings of Deaf Ministry in the Deaf community. And a rich blessing to all of us lay volunteers who are blessed to be doing this Deaf Ministry.*

*It is believed that only 1% of Deaf people ever go to church except for a wedding or a funeral.*

*We are grateful to God and to the Pen-Del conference for the love and support that makes it possible for us to be in ministry with Deaf people, the largest un-churched group in the US.*

Blessings

Carol J. Stevens, CLM  
Pen-Del Deaf Ministries Area Coordinator.  
443-794-6499  
Carolstevens100@hotmail.com  
Submitted Feb, 2018

### DISABILITY MINISTRIES COMMITTEE

We seek to help the local church:

ENGAGE people with disabilities within our communities;  
EDUCATE congregations about what disabling conditions are and what they are not;  
EQUIP people – with and without disabilities – to work in ministry together and connect others to Christ;  
EMPOWER people with disabilities to become ministry leaders as we connect the community with Christ.

The year 2017 was a busy year for the Disability Ministries Committee. We again encouraged churches to observe a Disability Awareness Sunday on the Conference observance of the last Sunday in January. Of course, any church can focus on people with disabilities during worship at any time and any place.

For the first time since the inception of the disAbility Connection Award, there was no recipient. Churches of all sizes are encouraged to share what they have done RECENTLY (within past 12 months) to educate, engage, empower and equip others for ministry to and with people with disabilities in the local church and in the community. Applications are reviewed by clergy and laity and are due by the end of February/ beginning of March.

A one-day conference was scheduled for the spring of 2018. The Conference Workshop Day on March 3, 2018 at Cornerstone UMC, Bear, DE, of "Putting the Pieces Together for Effective Ministries to People with Disabilities" with Opening Session: "All About Autism" offered by Lori Bennett, with breakouts focused on mental illness issues, challenges of those who are hard of hearing, making connections in the community, and a basic Disability Ministries 101.

Additionally, to help grow the committee and increase its work in the local church, the position of COMMITTEE ON DISABILITY MINISTRIES MEMBER was added to the local church key leadership form presented at the fall charge conferences. We were pleased that, in this first year, we gained 8 more contact people across the conference to help further ministries with people with disabilities.

We are a small committee but do all that we can to encourage and show local churches of all sizes why they should engage in ministry to and with people with disabilities;



because every church can do something to answer the CALL to connect, act, lead and love with people with disabilities for they are found in every age, gender, culture, and corner of our world.

Rev. Rebecca Collison and Committee

### COMMITTEE ON NATIVE AMERICAN MINISTRIES – CoNAM

**Mission:** The mission of CoNAM is to serve God, the Creator, while being a resource, advocate, and educational body for Native American Ministries within The Peninsula Delaware Annual Conference of the United Methodist Church.

#### **Section 1: Review of Ongoing Goals**

To participate in training events for clergy in the Annual Conference on ministry and issues related to Native Americans.

To continue to develop and strengthen partnerships between the two Native American Churches, Indian Mission UMC, Immanuel Union UMC and other congregations in the Conference. Our CoNAM invites the two pastors from our Native American churches to be a part of our committee and encourages their presence and input at our meetings, as well as the Northeast Jurisdictional CoNAM annual meetings.

We continue to expand the ministry of CoNAM into other areas of the Peninsula-Delaware Conference. CoNAM continues to conduct programs in a variety of settings such as schools, universities, civic organizations, camps, scouting events, historical societies, libraries, Native American cultural events such as powwows and festivals.

We continue to promote the celebration of Native American Ministries Sunday. This is a major goal of CoNAM. We make available to the local congregations resources, speakers, materials and ideas for having and conducting a service for this special offering Sunday. We are encouraging our CoNAM representatives in each church or charge to help design a Native American Ministries Sunday worship service. Materials for such are available through the Methodist connection.

To provide financial support for persons to attend Native American Family Camp, Peg-Leg Flamingos, youth leadership training, Native American lay speaking school and other Native American awareness training events and leadership opportunities. This is a major goal of CoNAM.

To continue to seek to identify other Native American/American Indian Tribal peoples and those with Native American/American Indian heritage, living within the boundaries of our Annual Conference. Many people have self-identified through CoNAM presentations in their church. We encourage our CoNAM representatives to help identify Native persons within their church or charge.

Our Annual Conference will continue to provide representatives from churches/charges to be a part of CoNAM. We shall continue to encourage District Superintendents to follow The Book of Discipline, where at charge conference a person will be named as representative to CoNAM. Once representatives are made known, CoNAM will have a gathering session to inform representatives of their responsibilities, bring awareness of CoNAM, its purpose and responsibility within our Annual Conference, and build relationships and partnerships with CoNAM representatives and their church or charge. Representatives are encouraged to attend CoNAM meetings. CoNAM representatives will be informed of meetings and special events through emails and the Conference web page.



## Section 2: Significant Events 2017

CoNAM Committee has supported and participated in the following events: Our members serve on many boards, teams, agencies and task forces within our Annual Conference and beyond.

**PENINSULA-DELAWARE ANNUAL CONFERENCE** – The focus of the 2016 Peninsula-Delaware Annual Conference was the culmination of many years of work to recognize the need for an **Act of Repentance** towards non-indigenous peoples in our Conference as well as around the world for acts that have occurred and continue to occur that are harmful to the welfare of indigenous peoples. This worship service, with the Reverend Thom White Wolf Fassett as keynote speaker, was held in June 2016. Tribal leaders from tribes living in our Conference were invited guests at this worship service. The Cabinet pledged to continue to lead our Conference on paths that lead to forgiveness, reconciliation and healing between all people. CoNAM has been working with the Conference Director of Connectional Ministries Rev Vicki Gordy Stith and others preparing for the Peace Tree Ceremony on April 22, 2018.

### **NURTURING WHOLENESS IN COMMUNITY LEVEL 1 & 2:**

CoNAM members have assumed leadership positions at these retreat experiences. As, CoNAM Leaders share history of Native people within the church, bringing awareness of ongoing historical trauma and unresolved grief experienced by many Native peoples as a result of continued racism, stereotyping, and depiction of Native people in unflattering ways, such as mascots and characterizing them in dehumanizing cartoons. We have expressed many ways in which racial division can be reconciled and how inclusiveness can lead to healing.

**NDN STIXS:** This a group of children and youth that meet every Monday evening at the Nanticoke Indian Center to learn about positive behavior and relationships. The Nanticoke Indian Tribe and individuals of the community have encouraged us as a group, because we tend to focus on bettering our community by involving our children and youth in community events. Our hope is to allow children and youth from the community an outlet for their talents and energy. We accomplish this by doing crafts and teaching cultural traditions. While exercising we focus on being healthy, singing and spending quality time with them. We have started a once month cooking class. We want them to know that they have caring adults in their community and they will be there to support them in good times and difficult times. These experiences allow them to have someone present that they can turn to, along with their parents, when they feel they need support and guidance. It is our hope that they will benefit from the ongoing interaction. Our prayer circle helps put an emphasis on praises and needs in community.

NDN STIX had a vision for a Gathering Place Without Walls behind the Nanticoke Indian Center in Millsboro Delaware in the fall of 2017, and began raising \$5,000 in funds for its construction. We knew that the task before us would not be easy, but by the grace of God, and with much gratitude to the community, our vision will be completed by the summer of 2018. Within the Community and NDN STIX, the Gathering Place is being called the "Warriors' Circle".

**NATIVE WRITERS WORKSHOP:** This is an ongoing event sponsored by NACP (Native American Comprehensive Plan). This workshop focuses on Native adults and youth, writing works for worship services, poetry, and stories that can be used by Native and non-Native people. Works from the Native writers is available for use through the NACP and GBOD (General Board of Discipleship) websites. Writers from this group have been asked to write for other agencies or events. This gathering is vital to preparing Native people to express their voices through writing. Many adults and youth from our CoNAM and local Native communities have participated in this event. NACP is looking forward to publishing Voices II in the year 2019 with the writings gathered throughout the many years of the Native American Writer's Workshop.

**MOCCASINS ROCK:** Tennessee Annual Conference CoNAM invites Pen-Del CoNAM Leadership to help plan and participate as workshop leaders for this annual event, held at Camp Benson, Tennessee. Many Native leaders from many conferences across the



Methodist connection are part of this event. This event is open to Native and non-Native people of all ages. The focus of this event is to bring awareness of the Native culture and to educate participants about current Native issues. Participants experience traditional Native stories, lectures, talking circles, workshops, Native crafts, traditional drum and flute music, traditional tribal dances and open mic evenings to share their gifts and talents. Personal stories from participants have expressed life changing experiences from this week end. Being in leadership for this event has led to invitations for Pen-Del CoNAM to be workshop leader and speakers in other annual conferences across our Methodist connection.

**NATIVE AMERICAN FAMILY CAMP: NAIC (Native American International Caucus)**

RagghiRain Calentine is chairperson of family camp. This event is open to Native families across the Methodist connection with emphasis on education, experiencing the tribal people who live in the area where the camp is held, workshops on current Native issues, activities for all age groups and fun. This gathering is an opportunity for Native peoples to come together in fellowship and support of one another. This event is crucially important to the Native traditional concept of community and extended community.

Native American Family Camp was held in Gore, Oklahoma in July 2017. We were blessed to have Reverend Homer Noley with us during camp. He is a member of the Choctaw Nation and the founder of the National United Methodist Native American Center. A special honoring of his life work was held for him during Family Camp this year.

**NATIVE AMERICAN MINISTRY SUNDAY CELEBRATIONS:** Many of our Committee members have taken part in churches throughout our conference and other conferences celebrating this special Sunday. We *thank* the churches for their invitations, contributions and dedication to the ministry of CoNAM.

**NANTICOKE TRIBAL DANCE TROUPE:** CoNAM members and many of the NDN STIXS are members of this dance troupe and share stories, music, traditional dancing and cultural traditions at various events throughout the Northeast.

**EASTERN PENNSYLVANIA ANNUAL CONFERENCE:** Our CoNAM and EPA CoNAM are in partnership and support of each other. Many of our CoNAM members have traveled to churches in EPA area to share in Native American Ministry Sunday services and participated in their annual conference

**UNITY RUN:** Running has always been an important part of life for Native People, not only for hunting but for carrying messages to other villages. Running has deep roots in spiritual traditions for Native people, it keeps us healthy and in balance with the world around us. More importantly, it promotes a spiritual connectedness with the Creator God. The Unity Run will encourage each of us to remember our rich heritage and take pride in each's gifts. Runners will offer prayers as they sacrifice their bodies, energy and time in making this journey for family, friends and community.

We are still here and will continue to be here for all future generations. Three years ago a one year grant was acquired from GBGM (General Board of Global Ministries) to fund a Unity Run, an event to unite three federation tribes, two of Delaware and one from New Jersey. Unity Run committee meets every month, plans and implements activities for the three communities.

Family Fit and Fun and language class, Elders stories, Easter egg hunt, Shawl project, Prayer Beads and their history, Language of the Trade Blanket, Swing Set project, Water Fun Day were among some of the 2017 events.

Due to extreme weather in October, the 2016 Annual Unity Run was cancelled. Instead, an indoor Unity Run Family Fit and Fun Day was rescheduled for January 30<sup>th</sup> at the Nanticoke Indian Center which was a great success. The 4th annual run took place again in October 2017.



**PEG-LEG FLAMINGOS:** Peg-Leg Flamingos grew out of the 2011 gathering of Native American Youth. The youth envisioned a new symbol that is fun but reflects the challenges of the 21st Century. What would be more challenging than being a flamingo with a peg-leg? From that humorous question, we realized that flamingos are a threatened species. They survive by living as a community. We too can. They share in the raising of their young as we do. Healthy flamingos getting proper nourishment are a wondrous pink, but unhealthy flamingos' feathers turn pale. If we stay in an unhealthy group, we become like them. In a world out of balance, flamingos stand on one leg and fly above threats. As future leaders we learn to not give up, to stand and rise above challenges! Flamingos are all of the colors of the Medicine Wheel; yellow, red (pink), black and white for they are connected to the earth. We are like them. We are strong, balanced and connected in community with Creator God. We are threatened, but we will survive! During the Peg-Leg Flamingos gathering this year, they traveled to the North Dakota and experienced the protests held to stop the Dakota Access pipeline to cross Native American lands. There the youth gained understanding of a piece of their history and the challenges they will face as they work towards becoming leaders. Our hope and prayers are that each and every one who has walked this path understands the important part they are in God's encircling world. We are the Peg-Leg Flamingos. Peg-Leg Flamingos are truly blessed with the support and prayers of Bishop Peggy Johnson, and for this we give thanks to her.

In May 2018, Peg-Leg Flamingos was held in West River, Maryland within the boundaries of the Baltimore-Washington Conference. Along with the core teachings, the focus will be on traditional teachings concerning Water. The Pen-Del Conference CoNAM helps fund the Conference.

### **Section 3: Committee member's participation in other vital General Church ministries:**

**NAIC:** Native American International Caucus. Ragghi Calentine and Kayleigh Vickers (Nanticoke Tribal young adult) are Representatives to this General Church caucus. They attended the General Conference in Portland in May 2016.

**NACP:** Native American Comprehensive Plan. Ragghi Calentine, Deb McNatt (youth) and Kayleigh Vickers (Nanticoke young adult), are representatives for this quadrennial.

**NEJCONAM:** Northeastern Jurisdictional Committee on Native American Ministries. This is an annual event and our representatives this year to the Conference in Maine were Rev. Jennifer Kerby and Ragghi Rain Calentine.

**STANDING ROCK DAPL:** Members of CoNAM and other concerned constituents participated in a rally in Dover to protest the continued construction of the Dakota Access Pipeline across Native American lands and beneath the Missouri River, as its presence would be detrimental to both the sacred grounds of the Standing Rock people and to the resources given to us by the Creator God.

### **Section 4: Goals for 2018**

CoNAM shall continue to make our voices and presence known within our Conference and beyond, being a pathway to awareness and education. We shall continue to bring awareness of historical trauma and unresolved grief and how the continuance of racism prevents reconciliation and the healing process of Native people.

It is the goal of CoNAM to have an annual representative training event. This event is to offer opportunities for representatives to learn of CoNAM ministries and ways in which they and their churches and charges can participate in a Native American Ministry Sunday worship service and learn of Native culture and traditions. Representatives are also invited to attend CoNAM Meetings to learn of Native American issues, traditions and culture. A training is scheduled to be held (at this writing), on May 12, 2018, at the Nanticoke Indian Center.



CoNAM will continue to encourage our Conference to fill the position of CoNAM representative in each church or charge. In turn, CoNAM will invite and encourage all representatives to attend all events held throughout the Conference, both sponsored by CoNAM, and otherwise, that will further their understanding of Native American issues, traditions and culture.

CoNAM will plan events for committee members, representatives and communities that bring awareness of Native peoples, and will be held throughout the Conference.

CoNAM will continue the journey with our Bishop and Conference leadership to follow up the pledge made at the 2016 Annual Conference during the Act of Repentance in order to continue on paths that lead to forgiveness, reconciliation and healing.

CoNAM wishes to *thank* all those that have invited CoNAM to be a part of their Native American Ministries Sunday worship services, gatherings and events. We look towards many more invitations. We appreciate all the financial support that our churches and charges have given us so we might continue our ministry.

In His Service,  
Ragghi Calentine, Chair



**PETER D. WEAVER CONGO PARTNERSHIP**  
**2018 Conference Report for 2017**

*"Forget the former things; do not dwell on the past. See, I am doing a new thing! Now it springs up; do you not perceive it? I am making a way in the wilderness and streams in the wasteland." Isaiah 43:18-19*

Our hearts are filled with joy as we thank the Peninsula-Delaware Conference for your prayers and financial support of our Partnership throughout 2017. Throughout this year, we have seen children become healthier with the addition of a nutritious meal each day, and many medical centers continue to receive medications that save lives. We have witnessed an entire village grow in confidence because our agricultural program has given them a hope of a future they never dreamed of. We have heard the laughter of women and children as they hold their jugs under the pump to see it fill with fresh water through our fresh water well projects. All of this is made possible through your prayers and financial gifts. It is hard to put into words the gratitude and thankfulness we feel about the love that is given to these projects.

**Mpasa Medical & Nutrition Center**

2017 overflowed with blessings for the people of Mpasa, an area that historically has been home for millions of refugees from Angola, Sudan, and East Congo. The long-awaited pediatric building was completed and dedicated in June 2017. The new building provides significantly improved conditions for safe patient care, especially in clean and well-furnished operating rooms. The operating rooms now include cabinetry for storage of the new surgical instruments, sterile supplies and medications. Additionally, the Partnership purchased specialized equipment for improved quality, such as an incubator for newborns, an ultrasound machine and a suction machine for surgery. Now that the medical center has two new solar powered refrigerators, the government has committed to stock them with blood for transfusions. The absence of blood products has contributed to deaths from hemorrhage during surgery and childbirth in the past. Also, a room designated for children allows for sequestering from adults with communicable diseases. An improved laboratory also has improved the provision for accurate and quality diagnostics. The third phase of the project included the installation of solar power. The medical center now experiences electricity twenty-four hours a day for the first time!



The Partnership imparts deep gratitude for the beneficence of the South (previously Southeast) District of the Eastern PA Conference and many from the Peninsula-Delaware Conference. Praise God for generosity from so many churches!

Due to improved conditions, the government now recognizes the Mpsa Medical and Nutrition Center as an upgraded facility which qualifies it to function as a vaccination center, and family planning center. Several non-governmental organizations (NGO's) have also offered their services and resources to the medical center, such as Handicapped International who assist the physically disabled, especially children. Upon completion of the new pediatric building and renovation of existing facilities, an artist painted numerous portrayals of scripture passages to visually proclaim the Gospel.

Mpsa continues to provide a nutritious meal, vitamins, vaccinations, and medical care for 300 children 5 days weekly before school so they are prepared for their studies. We observe the health and strength of the children in this program with such joy. There is also a program for severely malnourished children providing food 7 days week and a program for elderly men and women where they are given food to take home and cook to provide for themselves and their families. This not only assists their health, but also their self-esteem enabling them to provide for their families. A New Life Skills program will replace the sewing program offering training in skills such as sewing, soap making, tie-dying fabric, and financial training so the mothers of the program can begin a business and become self-sustaining. Once able to provide for their families, it will allow other children to participate in the nutrition program moving slowly towards self-sustainability.

#### **Miriam's Table Nutritional Program**

Miriam's Table was established in 2014, located in the area of the Mpsa Region where the "poorest of the poor" live. Never had the people of this community been serviced with either nutritional or medical needs.

Miriam's Table has installed a cistern and gutters to collect rain water to be used for hand washing and cleaning. Access to clean water requires a difficult trek up a steep slope to a well about half a kilometer away. The work of the Rehoboth Beach Sunrise Rotary Club and the Kinshasa-Kingabwa Rotary Club have joined forces with Rotary International to complete a large project that includes the first fresh water well in the community, sanitation and erosion needs.

"And then there was light!" Solar panels were installed on the roof giving light to both the inside and outside area around the building.

An artist was hired to paint beautiful panels of scripture throughout the inside of the building. So, when the children are eating or there for worship, they are surrounded by the Word of God.

The United Methodist congregation that began in the fall of 2016, continues to grow serving many of the families whose children are fed daily there.

#### **Diengenga Projects**

In the center of Congo is a small United Methodist Mission station called Diengenga. Initially started by pioneer missionaries, this mission has become a center for education, medical care, and now agriculture. All leadership in the Partnership Projects is Congolese with the Partnership assisting with training, resources, support, and accountability.

The **Jack & Renie Miner Trade School** provides vocational training in mechanics, engineering, carpentry, construction, masonry, electrical work, and now with the farm, agriculture and veterinary services. The Trade school works cooperatively with the farm as a site for training and provides mechanical services for the farm vehicle and other equipment to provide training opportunities. The Trade School computer class provides maintenance and support a Computer Lab provided for all secondary schools in Diengenga by the Partnership. Because the Trade has one of the few generators in the village, they can recharge the laptops for use by all students. All computers used in the



Cataract Mission were donated to the computer lab, so students now have a place to learn computer skills which is critical for those who pursue additional education.

The **Diengenga Primary School** suffered from total demolition during a storm in March 2016. Through the support of UMCOR, the Partnership working with Jonathan & Donna Baker, our Congo missionaries, were able to get grants to rebuild the primary school. Local contractors continue to complete the building. We are praying that the school will invite the children soon who currently meet in a thatch roofed building that will be demolished when the new building has been inhabited.

The **Cape Lodja Farm** in Diengenga has become a model farm for central Congo. Through animal traction, the farm continues to increase the amount of land it can cultivate and harvest providing food for the malnourished as well as jobs as it moves towards becoming more self-sustaining. Four fish ponds provide a good yield and new crops provided a market for the farm: rice, corn, soy beans, maniac, bananas, 4500 pineapple plants, four varieties of beans, and many new vegetables are now yielding fruit. The fresh water well located on the farm enables the planting of a large vegetable garden year round. In the past, because of the dry seasons, they were only able to plant and harvest 6 months yearly. It also helps greatly serve the growing animal population: cows, goats, chickens, pigs, and sheep.

A special blessing in 2017 was the donation of 2 new grain grinders by Kent Island U.M. Church. Previously, the farm had to take all their grain (rice, soy, maniac and corn) to Lodja, village 12 kilometers away. This saves much time and expense. The farm is also providing grinder service for residents as they also had to previously WALK with their grain many miles. This provides an income for the farm and employment opportunity as the farm continues to move towards self-sustainability.

**Fresh Water in Sankuru** – The Sankuru Province is approximately 16 times the size of Delaware with 1.8 million people and the heart of Methodism in the Central Congo Episcopal Area. With the river previously providing the only source of water, the people suffer from water-related disease, the 2<sup>nd</sup> leading cause of death in Congo. After completing the first well in Diengenga in 2015, representatives from UMCOR, along with the Bakers, completed an assessment of the Sankuru region in central Congo where many U.M. Mission stations are located; including schools, universities, and medical facilities. In response to this critical need, the Partnership set a goal to dig at least 1 fresh water well yearly but the funding for wells has far exceeded this goal through the generosity of churches in Florida, Texas, Peninsula-Delaware, Eastern Pennsylvania and across the U.M. Connection. Six new wells were drilled in Wembo Nyama and nearby Tshumbe and others are being planned for this year. Praise God for the generosity of many churches and persons helping this become a reality. The Director of the Medical Center in Diengenga reported NO deaths or serious illness in 2017 from river-related diseases after years of experiencing numerous deaths and illness! Praise God! No water, no life! You are literally providing life for the Congolese in central Congo.

**Cataract Mission** – The planned Cataract Surgery Mission for July 2016 had to be postponed due to the Congolese government's change in the visa application process, extending it from 3-5 days to 3-4 months. Also, with many delays in the shipping and customs warehouse, the donated medications from Alcon Pharmaceuticals did not arrive in Diengenga until August and September.

In July 2017, the mission took place in Diengenga with a team of Congolese clinicians, partnering with the Bakers. Surgeons, an anesthetist and ophthalmology nurses from Kinshasa and Kananga joined together to provide ophthalmology care for over 2000 patients. Generous donations from multiple churches and individuals enabled this mission to be conducted. God is good, and we are so grateful that the mission brought such blessings, including the restoration of sight for approximately 160 who were nearly or totally blind. The dream of making eye care in central Congo sustainable through the Congolese medical staff has not wavered and the Bakers continue to plan with the Congolese Bishop Lunge to move forward.



### **Children's Ministry**

As the good news spreads about our Children's Ministry program in Wembo Nyama, our director, Josephine Akambo Ecco, continues to train new teachers to share the Gospel with more and more village children surrounding Wembo Nyama. There are currently 43 groups with approximately 6,000 children in the program. She keeps excellent records sending reports of the growing numbers of children who are finding Jesus through this ministry.

A special blessing in 2017 was to witness the program expand to other villages in the Central Congo Annual Conference. After pastors and laity saw the impact of the program on the children, their families, and the local churches, many returned to their villages to launch a similar program. Director Josephine is providing training for leadership in various areas throughout the Conference.

The Children's Ministry also has its own outreach to orphaned children. They seek to locate orphaned children into other homes and, through various fund-raising activities, find ways to help fund their education. It is amazing to see this program blossom. A training for all the volunteer teachers and assistance will be held in February 2018, when Rev. David Ryan travels to Wembo Nyama to assist them.

### **Welcoming Bishop Daniel Lunge**

In March 2017, Bishop Daniel Lunge was elected as Bishop and assigned to the Central Congo Episcopal Area to succeed Bishop David Yemba who retired. The Partnership is indebted to Bishop Yemba for his support and encouragement throughout his service as Bishop. In fall 2017 the Partnership was pleased to welcome Bishop Lunge and Mission Coordinator, Dr. Adolphe Yamba Yamba, to the United States. This provided Bishop Lunge an opportunity to speak in each Conference and meet with key leadership to share his priorities for the Central Congo Episcopal Area for the next several years. A meeting with all Partners was held at Lake Junaluska, North Carolina to set goals for the future. We covet your prayers for Bishop Lunge and his family, as their challenges are great, and the Partnership as it works together with the Congolese Church to meet these challenges.

### **The Future**

The work of the Partnership continues to grow and be blessed by God and through generous donations of churches and individuals, businesses and organizations with hearts for mission. Each and every donation is celebrated. Whether we are buying a chicken or drilling a well-it is your gifts that make a dream into reality. We look to God for continued guidance for this ministry in 2018. Because of the Partnership, there is hope within a people who once could think only about daily survival, but now plan for their future.

Submitted by Susie Keefer, Co-Chair

### **HISPANIC-LATINO MINISTRY COORDINATION**

The coordination of Hispanic-Latino Ministry (HLM) in Pen-Del has focused on three main areas: Congregational Development, Leadership Development, and Advocacy. The connectivity of the UMC has been instrumental to keep moving towards that direction.

Pen-Del Conference and national agencies like the National Plan of Hispanic Latino Ministry, as part of the General Board of Global Mission, continue seeking to identify new spaces and new communities of faith. For example, La Caminante Metodista Unida (The United Methodist Walker) is a faith community located at Wesley UMC in Dover, DE. People get together on Wednesday night for supper to then enter into a time of prayer, Bible study, and action. This is a service meant to be in Spanish and open to be bilingual when needed.

As consequence, La Caminante established relationships with the Dreamers from Delaware State University. Once a month, forty to seventy eight students join in the preparation of a Dinner Night at Grace Fellowship Hall at Wesley UMC. We are able to



share our struggles and joys. We thank God for the meal prepared by the students, and lastly we all participate in a short message of liberation, community building, and hope. Dreamers are teaching us the resilient spirit of God.

Besides strengthening bonds with schools and other non-profit organizations like Delaware Association for Community Advance (DelAca), Pen-Del Hispanic-Latino Ministry, in conjunction with The Methodist Action Program, has helped to organize and sponsor three trips to Washington D.C. (Dec. 6<sup>th</sup> 2017, Jan. 19, Feb. 10<sup>th</sup>-11<sup>th</sup>) to protest, advocate, and Lobby on behalf of the migrant and refugee communities. As a response to the struggles manifested in our society, the HLM partnered with the General Board of Church and Society (GBCS) to provide training on social justice matters such global migration.

Through GBCS guidance, we were able to form the Conference Rapid Response Team (Pen-Del RRT), which counts on 27 people (14 churches, 15 clergy, 8 laypeople, and 4 community organizers). We are connected with the National RRT trying to embody a church that walks with and cares for our refugee and migrant sisters and brothers. Both, young and adults are getting involved in values and skills learned inside the church to now practice them in the public arena by going to cities to teach, proclaiming the good news, and curing every disease of injustice. Lastly, HLM has been welcomed to add a chapter in the Nurturing Wholeness in Community retreat that takes place at least twice a year at Camp Pecometh to prepare the current leadership of the church.

Lastly, the Hispanic-Latino Task Force in our Conference has been dissolved with the purpose of building a renewed team. We are hoping to continue identifying leaders interested in connecting with the communities, congregations, and advocacy movements. If you want to learn more or have questions, feel free to contact me at carlospendel@gmail.com.

Carlos S. Reyes Rodríguez



### TOUCHED BY THE HEART OF SALISBURY URBAN MINISTRIES – 2018

Salisbury Urban Ministries (SUM) began in 1992 and is governed by eight United Methodist Covenant Churches: Asbury, Bethesda, Christ, Grace, Korean, St. Andrews, Trinity, and Wesley Temple.

SUM's Mission is to develop and implement programs that serve and minister to the needs of materially impoverished individuals. Our programs assist residents of Wicomico, Somerset, and Worcester counties. With the support of our dedicated staff and volunteers, we offer five outreach programs.

Our programs include:

- **God's Kitchen:** This community outreach program, hosted by Grace UMC, addresses the need for meals and health services for homeless and impoverished people. Forty-eight organizations take turns serving approximately 225 meals each Saturday. Health services are provided by HOPE.
- **Kid's Café:** This after-school and summer program provides a safe learning environment for "at-risk" children living in the Church Street neighborhood, a high crime and high poverty area. The children receive a meal each program day, homework assistance, and supplemental food during school breaks. The children participate in community activities, go on fieldtrips, and enjoy the YMCA summer day camp. The program is open four days a week year round, with an enrollment of 14 elementary school age children. In 2017, thirty-nine volunteers served 661 hours assisting the program staff.
- **Lazarus Food Pantry & Prescription Assistance Program:** This program provides assistance to the economically deprived residents in Wicomico, Somerset, and Worcester counties. Wicomico County residents may receive food



from the pantry once each calendar month. The pantry served 1,049 individuals for a total of 2,028 visits in 2017. Volunteers donated 1,497 hours interviewing clients, inventorying and bagging food, and assisting with monthly reporting. The pantry is open on Tuesdays and Thursdays. The program also offers prescription assistance to residents in Wicomico, Somerset, and Worcester counties. The prescription assistance program assisted with 694 prescriptions. A new partnership between SUM, Peninsula Regional Medical Center, and Chesapeake Health Care now offers dental assistance to limited-income individuals.

- **Men's Welcome Center:** The center is open on Saturdays and offers homeless men the opportunity to take showers, do laundry, get a haircut, and fellowship with volunteers. The men receive warm clothing, snacks, and health referrals to local agencies. Through the Patrick D. Marvel Winter Survival Project, twenty-eight homeless men received a winter coat, water-proof boots, a sleeping bag, and a tent to aid them through the winter months. The center is a combined effort of the Covenant Churches and Joshua House Ministries. Twenty-seven men volunteered 345 hours assisting with the management of the center.
- **Facility Update:** Several improvements were made during the past year. Anderson Fence donated a chain-link fence; Bethesda UMC assisted with the purchase of new washers and dryers for the Men's Welcome Center; and, through the Delmarva Energy Savings Program, SUM received commercial-grade, Energy-Star freezers and refrigerator. The energy savings program also provided energy-efficient lighting fixtures for both inside and outside of the SUM building.

Through the on-going support of the Peninsula-Delaware Conference, our Covenant Churches, foundation grants, individual donors, area churches, local businesses, and civic groups, SUM continues to reach out to the people God has called us to serve.

Respectfully submitted,  
Debbie Donaway, Executive Director

Salisbury Urban Ministries  
410-749-1563  
PO Box 1792 / 326 Barclay St Salisbury, MD 21802  
Website: [www.sbyurbanministries.org](http://www.sbyurbanministries.org)  
Email: [sbyurbanministries@gmail.com](mailto:sbyurbanministries@gmail.com)



### METHODIST ACTION PROGRAM

2017 End of Year Report

We respectfully offer the following report on the Methodist Action Program for the year 2017. The year was overflowing with energy and anticipation for the Board and Administration of MAP as we continually seek God's will for the future of urban ministry in the City of Wilmington. Next year we plan to focus on social justice and the restoration of Old Asbury and the property surrounding the church.

Location of Program	Name of Program	Number Served	Description
Old Asbury Outreach	Emanuel Dining Hall (Ministry of Caring)	45,416 meals served. 11:00 AM – 1:30 PM Monday – Saturday every week of the year.	Soup kitchen maned solely by volunteers to serve the poor and homeless persons



Los Abuelos	Senior Program	Enrolled: 38 Educational sessions: 30 Activities: 251 Arts and Crafts: 85 Food Distribution: 97 Field Trips: 46	MAP Bus and Driver provide field trips for Latino Seniors to local food bank, Health Fairs, Shopping Centers and recreational activities
ACT Generation Partnership Social Media	Re-birthing MAP		Web site launched Facebook Page created Tri-fold brochure created
Program Development	Evening GALA To raise \$\$\$\$	Goal is 200	In planning process

Submitted by Alison Windle

### AFRICA UNIVERSITY REPORT

2017 marked the 25<sup>th</sup> anniversary of the opening of Africa University. With that summer's graduating class, over 8000 students will have received degrees from Africa University, mostly due to scholarships provided by people like you. While I don't have a count of exactly how many students attended AU under scholarships funded by our Annual Conference, there are 2-3 students receiving financial aid every year from the \$362,000+ in endowed funds we have provided. Our funds are dedicated to students, who upon graduation, potentially will return home and help work for and support our Partnership in the Democratic Republic of Congo.

Along with scholarships, you support Africa University with your apportionments. In 2017, Peninsula-Delaware continued their unbroken streak of paying 100% of our AU apportionments.

Several years ago, the Africa University Development Committee, of which I am a member, realized that to have a world-class university, you need a world-class endowment fund to support it. We set a goal of doubling the endowment fund at the time, meaning the need to raise \$50,000,000 dollars. Over the past three years, select individuals and groups were approached and so far, over \$35,000,000 has been raised or pledged. As part of the 25<sup>th</sup> Anniversary, this endowment effort is being opened to all members of the United Methodist Church. Information is available on the Conference website under Ministries/Missions/Africa University. You can also give me you contact information to send to the AU office to get information on how thru gifts or estate plans you can support Africa University.

You can now support Africa University when you shop on Amazon.Com. Select AU as your charity of choice under the Amazon Smile program. AU would earn a nickel for every \$10 you spend (at no cost to you!).

Your church can support both this effort and the need to add funds to the Pen-Del endowment at Africa University by receiving an offering on AU Sunday each November. AU Sunday has been adding \$8-10,000 annually to our Endowed Funds. Africa is the home for over 35% of all United Methodist. Let's help train the next generation of leaders they need.

For more information on Africa University, visit the AU page on the Conference website or email Kevin Goodwin at [missionsczar@aol.com](mailto:missionsczar@aol.com).

Thank you for your continued support of Africa University!



## CONFERENCE BOARD OF ORDAINED MINISTRY

*The Peninsula-Delaware Annual Conference Board of Ordained Ministry exists to recruit, develop & credential healthy ministry leaders to be deployed by the Bishop and Cabinet to lead innovative and vibrant ministries.*

The Peninsula-Delaware Annual Conference Board of Ordained Ministry has had an exciting and eventful year in 2017-18. In many ways, we have sought to be a ministry team that supports our Annual Conference's mission statement: Cultivating Communities through our CALL: Connecting, Acting, Leading and Loving.

### Connecting

We are a Board that represents the whole of our annual conference while resourcing our annual conference with spiritual leaders who have the gifts and graces for the unique ministry setting of our great region. We have built relationship across the conference and district lines. We have sought to connect to each of the four District Committees on Ministry and included each of the four chairpersons of the District Committees on Ministry to our full Board. We believe our enlistment and recruitment efforts have been a way to connect with the seminarians of our conference. The enlistment and recruitment team has been hard at work encouraging potential ministry leaders to wrestle with the call to ordained ministry in their lives. In the 2017 calendar year, we were able to pay \$63,433 of Ministerial Education funds to assist certified candidates working on their college and seminary degrees, local pastors attending course of study and candidates attending local pastor licensing school. We have sought to visit the seminaries in our region to promote our annual conference as a great place for seminarians to find a home within the bounds of our conference to serve the Lord. We have used these visits to connect with and encourage seminarians from our annual conference.

### Acting

I believe we have acted to cultivate communities through our moving our passion for developing leaders in our churches. We continue to commit ourselves to maintain a standard of excellence in the clergy and spiritual leaders of our conference. This is not always a difficult task. It requires holding our peers accountable to the vows they have taken while preparing others to take those vows. Acting for our Board continued in the form of peer learning groups on each district where inquiring candidates sought to confirm their calling. The focus on group journeying together continued with our Residence in Ministry program for our provisional candidates.

### Leading

At the 2017 Annual Conference we presented one full member elder, one associate member and four provisional elders to be ordained.

The Supervision committee has strived to work with all of our provisional candidates who have questions and concerns regarding the next stages of their interview process. We successfully held our fourth Local Pastor's Licensing School within the bounds of our Annual Conference.

We sought to be a body that embraced the 2016 Northeast Jurisdictional Conference's Call to Action. We are constantly monitoring how there may be racial bias in our ordination process. Our Board has participated in Intercultural Competency training.

### Loving

The Conference Relations Committee has been busy caring for our colleagues in transition through retirement and leaves of absence.

The Chair and Co Vice-Chairs along with 2 District Superintendents attended a 3 day seminar in Orlando put on by the General Board of Higher Education and Ministry. This seminar helped us to begin to develop an 8 year Assessment process of clergy per 2016 Book of Discipline paragraph 349.3.

I am grateful for this Board full of gifted and caring individuals who serve our conference through countless hours of reading papers, interviewing, mentoring, shepherding and



holding leaders accountable. It is a job with work behind the scenes but very important work within the life of our Annual Conference. I am grateful to our Executive Board and our officers for rolling up their sleeves and tackling the hard work. I also give thanks and praise to our Cabinet and Bishop Johnson for their assistance, prayers and mentoring.

Rev. Rob Townsend, Chairperson

### C.A.R.E. TEAM

The acronym C.A.R.E. for the Peninsula-Delaware Conference Sexual Ethics Team stands for Care-Advocacy-Response-Education/Empowerment. In previous years, the emphasis has been more on the "E". We are very proud of the dedication of our Team and the quality of the training that has been brought to the Conference.

We are pleased to have added many new members this year and have been restructured to become more of a "Response" Team. As such, The Board of Ordained Ministry will assume the responsibility for training beginning mid-2018. Certainly the plan is to continue providing two Sexual Ethics/Boundary trainings per year.

On Saturday, February 24, 2018, Rev. Joy Melton conducted a workshop on "Safe Sanctuaries in a Virtual World" which provided the churches much-needed valuable information on boundaries, bullying, church security, etc. The Team was encouraged with the number of persons (85) who attended and their active participation. CEU certificates of attendance are always provided.

Additionally, Rev. Joy Melton will be returning to the Peninsula-Delaware Conference on April 21, 2018 to provide "Response" training for the C.A.R.E. Team and the Cabinet.

The National Sexual Ethics "Do No Harm" Conference will be held on October 11-13, 2018 in San Antonio, Texas. This is an intensive train-the-trainer conference, which offers four separate tracks of training designed for prevention of and response to sexual misconduct within the Church.

Each District has a Safe Sanctuary representative or has otherwise made provisions for Safe Sanctuary training to be given to their local churches. As both clergy and lay leaders change frequently, there is a need for continuous training.

"Do no harm, do good, and stay in love with God."

Rev. Alice Johnson Ervin, Chair  
C.A.R.E. Team

### BOARD OF LAY MINISTRIES

The purpose of the conference board of laity is as follows:

- To foster an awareness of the role of the laity both . . .
- To develop and promote programs to cultivate an adequate understanding of the theological and biblical basis for lay life and work among the members of the churches of the annual conference.
- To develop and promote stewardship of time, talent, and possessions . . .
- To provide for the training of lay members of annual conference.
- To provide support and direction for the ministry of the laity . . .
- Promote the observance of Laity Sunday.
- To provide organization, direction, and support for the development of local church leaders.

The ministry of the laity flows from a commitment to Christ's outreaching love. Lay members of the United Methodist Church are, by history and calling, active advocates of the gospel of Jesus Christ. Every layperson is called to carry out the Great Commission



(Matthew 28:18-20); every layperson is called to be missional. The witness of the laity, their Christ-like examples of everyday living as well as the sharing of their own faith experiences of the gospel, is the primary evangelistic ministry through which all people will come to know Christ and The United Methodist Church will fulfill its mission. (2016 *Book of Discipline* paragraph 127)

The four districts of our annual conference held leadership training classes to give direction and support for the development of the new local church leaders as well as a refresher for those already in leadership roles.

Our district directors of lay servants and their committees have worked faithfully to offer outstanding classes on each district. These classes offer an understanding of the theological and biblical basis for lay life and work among our annual conference. It has helped them use this knowledge in the homes, workplace and communities, and world in achieving the mission of the church. Two or more academies are held on each district with many completing the basic and advanced courses. We are pleased that so many return each time when an academy is offered. We are also *thankful* for the many instructors that have helped in providing these various classes on each district.

Certified Lay Ministers are under the umbrella of the Board of Lay Ministries under the direction of Brenda Tildon. A certified lay minister is a certified lay servant, certified lay missionary, who is called and equipped to conduct public worship, care for the congregation, assist in program leadership, develop new and existing faith communities, preach the Word, lead small groups, or establish community ministries as a part of a ministry team with the supervision and support of a clergy person. A certified lay minister is assigned by a district superintendent in accordance with 2016 Book of Discipline. We have Certified Lay Ministers in order to enhance the quality of ministry much like a class leader did in early Methodism through service in the local church, circuit, or cooperative parish. Expand team ministry in other churches or charges. Use spiritual gifts as evidence of God's grace, as with lay ministry in early Methodism. Consider becoming a Certified Lay Minister and experience what it is like to be faithfully alive to the possibilities of leading the mission and ministry of a church today as part of a ministry team. Talk with your pastor or district superintendent to explore this process.

We continue to have our Annual Conference Laity/Clergy Banquet. The banquet was held at the Whatcoat UMC, Harvest House, Dover, DE, on May 5, 2018. We were honored to welcome into the 2018 Order of St. Barnabas 3 individuals and 4 organizations. These persons were nominated by members of their local congregations for their sharing of their talent, time, treasures and their target prayers. We thank God for that special time of gathering as we honored Carson Farmer – Centennial UMC, George W. Reynolds Sr. – Baldwin UMC, Harry (Buddy) Bratton – Penial UMC, Metropolitan-Zion Ministries – Federalburg-Denton Charge, Koinonia Fellowship Group – Richardson Park UMC, The Back Home Ministry – St. Andrews UMC and the H.U.G.G.S Ministry – Whatcoat UMC, Dover.

Laity Session 2018 was held on May 31, 2018 at UMES, Princess Anne, MD. Our guest teacher was Rev. Turhan L. Potter, Sr., New UMC who led our leadership training on "Shifting Gears". It was well received by the laity. We also had information shared by Rev. Dr. Rick Vance, Director of the Center for Men's Ministry at the General Commission on United Methodist Men from Nashville, TN. Highlighted was our UMW's Purpose and the Assembly celebrating 150 years of mission work with women, children, and youth around the world by Debbie O'Neal, Conference President. We were pleased to have with us Ms. Jalen Lawson, our Black College Fund Ambassador, a 2016 graduate of Bennett College. She is a life time member of The United Methodist Church. Her favorite quote "I'd rather do what is right instead of what is popular."

#### **Goals for 2018-2019**

- Continue to encourage inclusiveness on each district throughout the conference.
- Continue to support District Lay Leaders through resources, materials and workshops that will enhance their contribution they make to our local churches, districts and conference.



- Continue to encourage clergy and laity to attend the annual Clergy & Laity Banquet.
- Encourage teaching of the "United Methodist Guidelines" for each ministry in the church, promoting district and conference wide events.
- Maintain an awareness of the gifts of the laity and highlighting them at district banquets and the Order of St. Barnabas Award celebration.
- To continue to get our "Report Guide for Lay Members to Annual Conference" into the hands of new members.
- Support Conference Director of Lay Servant Ministries in an effort to put in place a conference wide directory of certified lay servants / speakers.
- To support lay persons who feel called to make and nurture disciples of Jesus Christ.
- Continue to give support in the ministries of the United Methodist Women, United Methodist Men, CLM's and the Young People's Ministries.

#### **Celebrations for 2018 - 2019**

- Lay Academies on each district
- Leadership training on each district
- Annual Clergy & Laity Banquet
- District laity banquets
- Order of St. Barnabas Awards
- Certified Lay Ministries Graduation
- Laity Sunday 2018
- Laity Session

Please continue to pray for our connection around the world as we make disciples of Jesus Christ for the Transformation of the World.

Yvonne Jackson, Conference Lay Leader

#### **UNITED METHODIST MEN**

**"Every Man Shares in Evangelism, Mission, and Spiritual Life"**

#### **The Purpose:**

The purpose of the United Methodist Men shall be creative, supportive fellowship of men who seek to know Jesus Christ, to grow spiritually, and to seek daily His will. Our primary purpose is to declare the centrality of Christ in the lives of men and in all of their relationships.

#### **The Mission:**

1. to support individual and group strategies through the foundation of United Methodist Men's ministry
2. to provide support services to promote the ministry and growth of United Methodist Men
3. to provide resources that assist men in their growing relationship with the Lord Jesus Christ and His church
4. to provide resources and support for the Office of Civic Youth-Serving Agencies/Scouting Ministries

#### **Our Action:**

In May we held our annual gathering. This year it was again hosted by the UMM of St. Mark's UMC in Easton, MD. Our theme was "Discipleship" and our program was led by Rev. Amy Yarnall. Following up Amy's presentation was a way for the men and their churches to do discipleship. This part of the program was led by Richard Johnson, Director of Southern Service Group – Boy Scouts of America, Del-Mar-Va Council. A lot of the men were not aware that United Methodist Men have responsibility for scouting in the United Methodist Church. The UMC has more scouting units in the United States than any other organization.



In September we held our 60th annual retreat at Pecometh Camp & Retreat Ministries. Our theme was "Discipleship / Evangelism". This was a one day event where we brought men together in worship, fellowship and music. Our program was led by Rev. William Ross who made this a very interactive program and really got the men involved. With Rev. Ross we discussed "What is Evangelism?", "What is the purpose of Evangelism?", "What is an Evangelist?", "What does the statement preach the Gospel mean?", and "How do we want to do evangelism as men in the UMC or our home church?"

Our music was provided by the men's choir from New Beginnings UMC and Phil Davis from Nelson UMC. Joe Sipos gave a presentation on the importance of UMM Charters and EMS.

Our attendance at this event has been decreasing over the last several years. We have changed our program topics, used outside & local resources as leaders, and have changed our event from a day and a half to one day. We are open for suggestions as to what we need to do to get **you men** to come and have fellowship with us?

During the last year several of the executive committee members have visited churches (at the request of their pastors) to help form men's groups. This is an increasing trend which we hope and pray continues into the future.

In Nashville, TN at the National Association of Conference Presidents we received for the Peninsula-Delaware Annual Conference 1) a Certificate of Achievement for attaining an increase in total number of Charters for 2017; 2) a Certificate of Achievement for attaining an increase in total number of Every Man Shares Members for 2017; and 3) a Certificate of Achievement in recognition of our conference offering 100% of Connectional Apportionment for the year 2017.

#### **Goals 2018**

- To support the National Prayer Center Line at the Upper Room, Nashville, TN
- To promote Strength for Service to God and Country, a daily devotional book for the military. In 2017 we tried to work with VA Hospitals in our conference.
- To promote Strength for Service to God and Community, a devotional for those in the service of others - a daily devotional for first responders. Please give these books to your local policemen and firemen.
- To continue to support the John Wesley Fellow Award.
- To encourage more men to start a men's group in their church or become active in a men's group.

#### **Plans in Motion:**

On September 8, 2018, we will be holding our 61<sup>st</sup> Annual Retreat at Camp Pecometh. This will be a one-day event. Please save this date!

Your Charter in the United Methodist Men supports the life of the General Commission on United Methodist Men which enables us to continue our mission and ministry. Your Charter provides the resources for:

- strengthening our faith through mission ministry
- continuing groups and individual in Bible studies
- rekindling hope through the prayer line
- for all that we are involved in, check out our website [www.gcum.org](http://www.gcum.org)

I would like to acknowledge all of the district and local church presidents and other men and their families of the conference who continue to support our men's ministry. I give thanks to God, the members of Peninsula-Delaware Conference, the UMM executive board and all conference leaders (especially Yvonne Jackson). We are men committed to our God, to the organization of United Methodist Men, the Peninsula-Delaware Conference and the church which is the body of Christ. "Discipleship – The Contact Sport".

Allan E. Loomis, Jr, Interim Conference UMM President



## UNITED METHODIST WOMEN

### **The PURPOSE**

"United Methodist Women shall be a community of women whose purpose is to know God and to experience freedom as whole persons through Jesus Christ; to develop a creative, supportive fellowship; and to expand concepts of mission through participation in the global ministries of the church."

### **Pledge/Undesignated Giving**

Peninsula Delaware Conference United Methodist Women sent over \$ 60,000 as our pledge and other undesignated giving was remitted to support missions at home and abroad.

### **Annual Events**

**Mission u** in 2017 was held on July 14 -15 at the Holiday Inn in Dover, DE. Our Spiritual Growth Study was called "Living as a Covenant Community." The Rev. Rudolph White, Jr was the teacher. The Geographical Mission Study was called, "Missionary Conferences of the United Methodist Church in the United States." It was taught by Marie Van Der Wall. This was a very eye-opening study. Do you know about the Missionary Conferences of the United Methodist Church?? If not, you should ask a United Methodist Woman! A youth study on Missionary Conferences called, "In Mission Together" was presented by Audrey Milton, and Bernadette Cannady led the children's study on Missionary Conferences called, "Joined and Held Together." Mission u is always a great time to fellowship and learn with other United Methodist Women from around the Conference. It's also a great opportunity for men of the Conference to learn more about UMW (hint, hint)! Mission u 2018 will be held on July 20-22, 2018 at Camp Pecometh! There is still time to register! Come join us!!

**Spiritual Life Retreat** was held on September 23, 2017. Rev. Karen Handy, pastor of St. Luke U.M Church, Denton was the guest speaker, and Alison Windle of the Neighborhood House will be a special guest.

The **Annual Meeting** was held on October 28, 2017. New officers were elected and several units around the conference received certificates for their work in various mission areas.

We had our 2018 Spring Event on in conjunction with the Salisbury District Spring Event at Rockawalkin UMC in Hebron, MD. Our guest speaker was Debbie Donaway from Salisbury Urban Ministries.

**ASSEMBLY!!!!!!!!!! "The Power of Bold"** was held May 18-20, 2018 at the Greater Columbus Convention Center, Columbus, OH!!! This is where the first Assembly was held in 1942! We will be celebrating 150 years of mission work with women, children, and youth around the world. We had a number of women from around the Conference attend and even our very own Bishop Johnson and Michael attended. Wish you could have been there with us!!!

**Throughout** the year our members support mission in their local communities and around the world. We will continue to educate the community on human trafficking, domestic violence, economic justice and racial justice.

So, clergy and lay, what's happening in your United Methodist Women's unit?? You may or may not know that the Book of Discipline says EVERY church SHALL have a United Methodist Women's unit. Not should, or it would be nice.....no SHALL have! If your church does not have a group please contact a member of our United Methodist Women Peninsula Delaware Conference team. We would LOVE to help you get going!!

### **UMW!!!! Faith, Hope and Love in Action!!**

Debbie O'Neal, United Methodist Women Peninsula Delaware Conference President



## CONGREGATIONAL DEVELOPMENT CORPORATION

### **MISSION:**

The Congregational Development Corporation (CDC) will solicit, manage and allocate financial resources to promote and support efforts to enhance the impact of United Methodist Congregations on the lives of persons living in the area served by the Peninsula-Delaware Conference.

### **VISION:**

The CDC will identify for the local churches an understanding of community needs and provide funding assistance for the new church initiatives and the revitalization and ongoing vitalization of existing churches, with the goal of promoting healthy churches that can serve the community needs.

### **CORE VALUES**

1. CDC will maintain a level of understanding of demographic trends and knowledge of active, growing local churches within the Conference.
2. CDC will coordinate with other groups in the Conference that are working on church strengthening and new church projects.
3. CDC will allocate funding to those churches, new and existing, that have the highest potential to serve those persons living within boundaries of the Conference.

Our CDC continues to work on identifying areas of potential growth as possibilities for new worshiping communities. In conversation with Rev. Paul Nixon, our representative from Path 1, the new church start organization for The United Methodist Church, we discovered three models of church growth which are bearing fruit. First, we see potential in beginning new worship services geared toward a different population, either as a church within a church model or a multi-site model. (For example, see St. John's Chapel at Cannon, or Hope Community Church in Claymont.) Second, we have seen some fruit in a house church model. (For example, see La Caminante, a Hispanic worship experience at Wesley UMC in Dover.) And, third, we have witnessed some early success in vital mergers. (For example, see Orchard UMC, a merger of Hope UMC and Magnolia UMC.)

We decided to partner with Paul Nixon to explore these three models over the next couple of years, with the theme: We Do New! First, we will focus on encouraging churches to develop a church within a church, either by adding a different style of worship service or holding a worship service in a different site or on a different day. Along with this emphasis, we will focus on leadership development as key to successful new ministry starts. This leadership development will include creating a culture of missional practices, including relationship building, multi-cultural competency, community engagement, empowering and equipping laity, and risk-taking. Through this leadership development, we hope to create sustainable ministries, not heavily reliant on outside funding or support.

Our second step with Paul will focus on vital mergers. We believe because of the geography of our conference, with many churches collocated in towns and villages, that we can maximize our ministry efforts as we learn to work together through vital mergers. Then, our third step will involve creating healthy and vital multi-site ministries.

Another new possibility involves our response to the NEJ Call to Action. CDC sponsored Rev. Elmer Davis to attend a Church Planter Discernment Workshop, in preparation to begin a new worship service targeted to African American young adults in the Dover area. Rev. Davis continues to develop his team and we expect a launch of the new worship service as a church within a church model before Annual Conference.



During 2017, CDC continued to support New Faith Community Development at Hope Community Church, Claymont; and Arise Church, Wilmington. We also supported St. Luke's UMC in Denton as they began a new worship service, targeting a younger population. We partnered with Orchard UMC, a new merger, to pay for a digital sign and part-time youth position. We continued to support Connection UMC with sound and light equipment and a youth position. And, we provided support for Mariner's Bethel UMC for a new staff position in Evangelism/Young Adult Ministries. We celebrate the fruit of these new ministries.

We continue to offer two powerful resources to our churches. First, CDC pays for Mission Insite, a tool utilizing the census data to provide demographic information to churches about the community surrounding them. Every church can have FREE access to this tool and we encourage you to contact the Director of Connectional Ministries, Rev. Dr. Vicki Gordy-Stith, [vgordy-stith@pen-del.org](mailto:vgordy-stith@pen-del.org), for registration information. Our Vision Team sponsored a workshop this year with Tom Bandy, author of *See, Know, and Serve the People within your Reach*, a book which walks you through the Mission Insite MOSAIC categories. Second, CDC purchased the rights to Readiness 360, a tool which evaluates your current congregation for its ability and readiness to make disciples and multiply ministry. It measures Spiritual Intensity, Missional Alignment, Dynamic Relationships, and Cultural Openness. These measures help a congregation see where it is, where it needs to grow, and how to get started. (See [readiness360.org](http://readiness360.org) for more information.) Again, if your church wishes to purchase a Readiness 360 Survey, contact Rev. Dr. Vicki Gordy-Stith, who will get you set up for the survey. She can also provide coaching to your church leadership team on the results of the survey and its relationship to Mission Insite information. When a church uses these tools side-by-side, they get an understanding of their current beliefs and values and behaviors and how they match up with the beliefs and values and behaviors of the surrounding community.

We pray that we can grow in our effectiveness in communicating our resources and our strategies to the churches in our Annual Conference. We intend to research new models for new faith community starts. We hope that by partnering with Rev. Paul Nixon, we can build a more realistic strategy to continue to reach people with the good news of Jesus Christ. Please feel free to contact us if you have questions.

Submitted by  
Rev. Dr. Vicki Gordy-Stith, DCM  
Rev. Darlene Dixon, President

### **STRENGTHENING THE BLACK CHURCH TASK FORCE ANNUAL REPORT**

The Strengthening the Black Church Task Force (STBCTF) has refocused its goals to include more emphasis on investing in young adults, youth and pastors. The task force desires to be a vital resource to African-American churches and others that seek assistance. Therefore, the task force encourages churches to avail themselves to the resources for church growth and vitality. We serve as an extension to Strengthening the Black Church Director and continue in partnership to offer assistance where needed and requested.

Our connection affords us the opportunity to engage collaboratively with other conference committees such. This includes, BUMP (Black United Methodist Pastors), Healthy Church Initiative (HCI), The Well, and Black Methodist for Church Renewal (BMCR). The task force continues to provide funding where possible to help clergy and laity with travel expenses to workshops, retreats, and other events.

Moreover, our goal is to invest in our young people and churches that share a need for funding important ministries designed to foster youth and young adult activities which enhance spiritual growth.

Therefore, in 2017, four African-American churches from each district were given \$200 scholarships to help support sending youth to the Annual Youth Rally held in Ocean City January, 2018. Each District Superintendent helped to select the churches. The 2017



recipients are as follows: Dover District, Centennial UMC; Wilmington District: Brandywine UMC; Easton District: Asbury UMC; Salisbury District: Samuel Wesley UMC. The task force also provided funding to support the Young Adult Summit. We hope to continue our investment in young people each year.

In addition, Simpson UMC on the Wilmington District was given a \$500 scholarship to support a ministry with a strong presence in the community. Simpson was selected because of their focus on helping At-Risk youth needing support in dealing with the loss of other youngsters. A proposal was provided to support the goals and directives of the ministry. Members of the task force, along with input from the SBC director, will select the church. The specifics of this grant will be posted on the SBC director's webpage.

We meet throughout the year in varied venues to plan, implement, and evaluate the STBCTF events for their effectiveness or lack of. The task force continues to follow the theme and or focus of the director of SBC to address requests, needs, and plan for the upcoming year.

Strengthening the Black Church task force will continue to connect with boards and agencies to activate resources designed to assist and strengthen the Black Church. Our connection is your connection. Call for assistance. We are available to help you.

Jeanel Starling, Chair  
Elmer Davis, Co-Chair

### STRENGTHENING THE BLACK CHURCH DIRECTOR'S REPORT

As we approach the end of another Conference year in the life of the Peninsula-Delaware Conference, this is an opportunity to pause and reflect on the health of black churches across the Conference and the prognosis for the future.

As the Director of Strengthening The Black Church for just under two years, I am humbled and count it a privilege to be serving in this area of ministry in the Pen-Del Conference. I am excited about sharing my years of experience including my successes, challenges, and failures as I've embarked upon this new ministry. I am grateful to all who have prayed and supported me during the past years.

Our vision remains the same: To encourage churches to avail themselves to resources for church growth and vitality, whether local or national. STBC has continued to align with the established goals while simultaneously faithfully looking for every opportunity to transform, sustain and/or revitalize black congregations across the Pen-Del Conference. We have done so by strengthening the alignment with the Word of God for church growth. STBC is keenly aware that the Black Church can only be strengthened when the body grows individually and collectively --- making a greater and more prophetic witness for Jesus Christ in the world today.

We've established the KBS model (Keep, Build, Stop). Recognizing the importance of Keeping those ministries that are working, Building upon those areas that will promote stronger churches, and sometimes Stopping those efforts that may no longer be as effective toward creating a vital church in the 21st Century. Our focus scripture 2 Kings 7:3-4 'Why do we sit here until we die?'...

We are working diligently to continue to strengthen the relationship/connection between the Conference and black leadership, both clergy & laity. STBC will continue striving towards preserving the history, culture, and legacy of the black church while connecting the richness of the black church with the entire Pen-Del Conference.

To this end, key accomplishments for STBC include:

- 'Gather to Grow...Scatter To Serve Workshop' convened at Whatcoat UMC in Dover, DE on December 16, 2017 with approximately 150 persons in attendance across the Conference as we were led in deep conversation that 'It's Time to



Make A Change' which was facilitated by Rev. Dr. Joseph Daniels, Jr., Lead Pastor at Emory UMC, Washington, DC. One part of the workshop included panelists who shared their perspectives to various questions from the audience. Those panelists were: Rev. Daniels, Rev. Steven LaMotte, Rev. Provey Powell and Sis Rosa Brown.

- State of the Black Church, March 17: Clergy and Laity are getting excited about our gathering this year knowing that 'It's Time For Some-REAL TALK' which will convene at Hurlock UMC, Hurlock, MD. The purpose of the gathering is to infuse radical kingdom building techniques, discuss where our youth and young adults fit in, provide leadership tools for effective leaders and enlighten our worship celebration that we may move forward with an intentional heart for God. Again we are anticipating a large attendance at this workshop.
- Young Adult Summit will convene on April 13-15 at the Holiday Inn Oceanfront in Ocean City, MD and we are anticipating an exciting weekend in fellowship with our young adults ages 18-35 throughout the Conference and beyond. We are preparing for 50 young adults or more who will come under the focus 'Don't Leave...Lead!' This focus is in alignment with the theme of the Conference: 'Leading As Followers of the Way.' Rev. Akil Dickens, Senior Minister to Youth at Ebenezer AME Church in Fort Washington, MD will be preaching and leading a workshop along with Sis. Jawanda Jackson of New Dimension Family Ministry in Salisbury, MD who will come and facilitate a workshop on 'Being The Change You Want to See.'
- I have visited or contacted approximately 52 black churches along with countless meetings and workshops I've either attended or led across the Conference.

The Pen-Del Conference is not alone. The role, purpose, and identity of black churches is a national conversation. During an October 2016 "State of the Black Church Conference" in Wake Forest, NC, clergy and laity from various denominations grappled with some of the same issues as black churches across the Pen-Del Conference. They reached the same conclusion as STBC – that all understand the important and nuanced need for the Black Church to remain committed to God, the preservation of the Black Family and restoration of the Black Community. Yet, we also appreciate that in times of perceived division across our great country, it is important that we breed a culture of communication and collaboration with people of all races and cultures across the Conference. We will never forget or forsake the mantra for SBC21, 'Christ Our Center for Hope, Healing and Wholeness.'

Grace and Peace  
Rev. Lester N. Justice, Director

### CROSS-RACIAL/CROSS CULTURAL COMMITTEE

Those of us who are a part of the Conference Cross-Racial/Cross Cultural Committee feel a Call to be a Bridge-builder as we serve to facilitate more open and honest dialogue around systemic racism.

All persons serving in CR/CC appointments, as well as interested lay persons who feel the same Call are invited to be a part of the Committee. Our Core group currently consists of Revs. Alice J. Ervin (W), Jacqueline Ford (W), Anthony Arrington (W), Jewett M. Short (D), Karen Mumford (D), Amor Woolsey (E), Shane Moran (E), Grant Johnson (W), Carolyn Williams (W), and Derrick Porter (W).

#### Our Mission

- (1) Act as a support group for persons in CR/CC appointments
- (2) Educate/Provide Training to:
  - : Pastors currently serving, as well as those interested in serving, in a CR/CC appointment
  - : Churches to receive and learn from "The Stranger"



### New Understandings

From honest sharing in our discussions, we are being tremendously blessed by seeing changes that are occurring in our feelings and actions, as well as within our congregants. Some of these are:

- (1) We are more similar/alike than different.
- (2) We need "Culture Exchange" instead of "Pulpit Exchange".
- (3) Our personal theology has enabled us to embrace all people.
- (4) Within a race of people, there may be many different cultures.
- (5) Perception is not always reality.
- (6) We must adapt and adjust often, without losing our identity.
- (7) The necessity of learning to respect and value different ways of doing ministry.

The first Conference-wide training is scheduled for March 10, 2018 at Whatcoat Church, Dover, with Presenter Rev. Dr. Anita Powell, Director of Connectional Ministries of the Eastern Pennsylvania Conference.

Additionally, two members of the Committee are attending a national conference presented by The General Commission on Religion and race entitled, "Facing The Future 2018: In The Midst of the Storm" on May 7-9, 2018 in Newark, NJ.

We present the work of this Committee to God as a sacrificial offering to be used to further His Kingdom here on earth.

Submitted by Rev. Alice Johnson Ervin, Chair

### EVANGELISM AND OUTREACH REPORT

Greetings from the Evangelism and Outreach Committee. Our purpose is to promote evangelism in the annual conference. To that end we have given grants in the amount of \$1,800 during this conference year.

Evangelism is a vital component of the ministry of our annual conference. Our churches and our people evangelize in innumerable ways. Churches reach out to their communities across the Eastern Shore of Maryland and in Delaware. Without evangelism and outreach our churches will die.

I want to encourage our churches to consider the connection between social justice and evangelism/outreach. Think of ways to bring the two together. Evangelism and outreach can occur in spectacular manner. Both the participants and the recipients come closer to Christ in these endeavors.

I want to thank the conference for the privilege of serving in this capacity for the last three years. After much prayer and thought, I have decided to step down in order to devote more time to my charge. I appreciate the support and cooperation and encourage you to support my successor.

Submitted by Rev. Paul Sherwood

### SPIRITUAL FORMATION TEAM

The Spiritual Formation Team of the Peninsula-Delaware Annual Conference exists to provide resources and leadership that will enable us to move forward as we proclaim Spiritual Formation as a priority in our life together. Our areas of focus are: spiritual disciplines, prayer, discipleship, education, and retreat ministry.

Once again this year, the members of the Spiritual Formation Team consider it a privilege to serve the people of our Annual Conference. We continue to support



opportunities that are offered for Jesus' disciples as they allow the Holy Spirit in to form who we are and guide what we do.

This year we continued our support of conference and district events in order to help others strengthen their spiritual formation and discipleship.

Each year the team prepares the Prayer Room at Annual Conference. This sacred space, which included a prayer labyrinth, allows people to come and spend some quiet time with the Holy Spirit. It is our prayer that as each person enters and leaves this sacred space, they will be renewed in body, mind, and spirit.

#### **GOALS 2018-2019**

1. Finalize the updated resource list and brochure for the Spiritual Formation Team.
2. Continue to support "The Well" and other workshop opportunities within the Annual Conference.
3. Offer additional ways (texts, prayer box, etc.) for prayer requests to be shared during annual conference sessions.
4. Give support to the "Benedictine Wisdom for Body and Soul" Retreat in November 2018.
5. Continue to support a variety of avenues through which the people of the Peninsula-Delaware Annual Conference can live out their lives as disciples of Jesus Christ.

Bonnie L. Shively, Chairperson

#### **YOUNG PEOPLE'S MINISTRY NETWORK ANNUAL CONFERENCE REPORT**

The Young People's Ministry Network (YPMN) is a partnership between Pecometh Camp & Retreat Ministries and the Peninsula-Delaware Conference, created in 2016 to provide resources to local churches and their leaders to effectively nurture youth and young adults as disciples of Jesus Christ for the transformation of the world.

##### **YPMN Structure**

- Rev. Megan Shitama Weston (Minister-in-Residence of the YPMN) serves as a point person for young people's ministry resources in the conference
- Rev. Megan Shitama Weston (Minister-in-Residence of the YPMN) and Rev. Jack Shitama (Executive Director of Pecometh) provide support to the Conference Council on Youth Ministries (CCYM), which is led by two volunteer coordinators: Carl Samans (lay coordinator) and Rev. Rick Wessell (clergy coordinator).
- The Youth Rally is designed and produced collaboratively by the CCYM and Youth Rally Producer David Burke, with support from the YPMN.
- Rev. Megan Shitama Weston also provides support and guidance to the Conference Council on Young Adult Ministries (CCYAM), which is peer-led by young adults.
- Rev. Megan Shitama Weston serves on the design team for the Young Adult Summit, and regularly connects with the Conference Board of Higher Education and Campus Ministry.

Here are a few highlights from the past conference year:

##### **Pen-Del Young People's Convocation**

Our inaugural "Young People's Convo" took place on Sunday, May 21, 2017, and was attended by around a dozen young adults.



Bishop Johnson spoke on the importance of prayer, and the group shared in worship and prayer stations together. In addition, there was a time of conferencing where participants learned about the Annual Conference process and participated in symbolic votes on a few pieces of legislation (these were chosen by Facebook poll in advance).

This year's Young People's Convo is scheduled for Saturday, May 19, 2018.

### **Other Youth Ministry Events**

Many ministries in our conference continue to invite young people into deeper relationship with the Lord, including our many local youth and young adult ministries, the Youth Rally, Camp Pecometh, campus ministries, Pecometh's Confirmation Retreat, the Bishop's Confirmation Rally, and the Young Adult Summit. We will support these ministries however we can, and help to communicate news about them throughout the conference.

### **Youth Worker Training**

#### **Youth Ministry Training at Pecometh**

18 people attended a training held on July 15, 2017. David Burke led a session on "How to Reach, Connect, and Keep Youth Engaged in Youth Ministry and Beyond," as well as a breakout session. Rebecca Redmer led a breakout on how to "Bust Out of the Walls of the Church" and reach youth in the community. This year's Youth Ministry Training is scheduled for June 30, 2018.

#### **National Youth Worker Convention**

22 youth workers attended the National Youth Worker Convention in Memphis November 16 - 19, 2017. This year's NYWC is November 15 - 18, 2018 in St. Louis. Scholarships will be available with an emphasis on assisting first-time attendees and volunteers in churches where there is no paid youth leader.

#### **Mental Health First Aid Training**

YPMN is working on offering this important training for youth workers and pastors in the coming year. Stay tuned for a save the date and details.

### **CCYM Annual Conference Report 2017-2018**

Submitted by Carl Samans, CCYM Co-coordinator

### **Demographics (2018-2019 CCYM)**

Number of students: 18

Number other adult advisors: 6

By grade (students only): 9<sup>th</sup> - 2; 10<sup>th</sup> - 5; 11<sup>th</sup> - 5; 12<sup>th</sup> - 6

District (students & adults): Easton - 2; Salisbury - 5; Dover - 7; Wilmington - 10

Gender (students & adults): Female - 16; Male - 8

Throughout the year, CCYM has been busy planning and/or participating in many events, including, but not limited to:

### **Meetings**

We had two overnight and 3 one day mandatory meetings. No additional meetings were needed for additional planning.

### **Spring Pool Party at Pecometh**

CCYM volunteers helped Pecometh with this event

### **Annual Conference**

Students participate on a voluntary basis at Annual Conference. Each CCYM member is an equalization member for the voting Plenary sessions. When we are



at UMES in Princess Anne, we run a "Tray Day" to raise money for Youth Service Fund. We typically staff a CCYM Table in the vendor hall.

#### **Fall Bonfire at Pecometh**

CCYM also volunteers to help with this annual event.

#### **2018 Youth Rally**

Throughout the year, CCYM is involved in many aspects of the youth rally, including picking the Scripture verse & theme, artist & speaker selection and operating several booths. The Scavenger Hunt this year was particularly well received.

#### **One Day 2018**

We have been working for the latest iteration of this event – Graveyard Shift. Currently scheduled for April 13<sup>th</sup>, 2018, this year's focus is the Easton District where we currently have four sites committed to host attendees. The outcome of this year's effort is dependent on the registrations received.

#### **CCYAM Annual Conference Report 2017-2018**

Submitted by: Chelsea Spyres, CCYAM Co-Chair

In the 2017-2018 year the Peninsula Delaware Council Conference on Young Adult Ministries (CCYAM) has focused on sharing the voices of young people around the Conference, bringing new voices to the council, and experimenting with different events to see where the interests are with young adults in the Conference.

In the 2017 year three new young adults joined CCYAM (one clergy and two laity) and four young adults remained in leadership from the previous year (two clergy and two laity). As a Council we meet quarterly to plan events, evaluate communication strategies, and vision for the future of CCYAM. In the 2017, we met twice in person and twice online, to make it possible for more young adults to be involved.

One highlighted event was a local work day in Wilmington partnering with the Methodist Action Program (MAP). A group of nine of us (four from CCYAM, and five others from around the Conference) came together with some members from the Board of Directors of MAP to help them clean up Old Asbury UMC, which they will use for office space in relaunching MAP. From scraping pigeon poop to lifting desks and bookcases our team dove into the dirty work, after a short time of worship and reflection together. Our day wrapped up with hearing from Kerri Evelyn Harris who is an activist in Delaware representing the Poor People's Campaign. She led a conversation around justice issues happening now and ways for Delaware residents to get involved. At the end of the work day everyone voiced that they would be interested in more work days like this one, so the CCYAM will be looking for more ways to organize events like our day at MAP.

After hearing good feedback from our gathering last year the CCYAM in partnership with members of the Conference Council on Youth Ministries planned another Young People's Convocation prior to Annual Conference (May 19, 2018). This was a time to gather for worship and annual conference preparations. This included "symbolic" votes on legislation, a review of Robert's Rules of Order, and explanation of the purpose and organization of Annual Conference.

To live into our United Methodist principles of social justice, CCYAM has planned a trip for young adults and their leaders, to Washington, DC on September 22, 2018. While in DC we will hear from a representative of the General Board of Church and Society, discuss how we can respond as a group of young adults grounded in the UMC tradition, visit one of the Smithsonian museums, and of course have some great city food. A bus will leave from Dover, and groups should look for more info later this summer.



In this last year CCYAM has spent a lot of time trying to share the voices of young adults in new ways. We presented at the Pen-Del youth rally, have reached out to pastors in the Conference and increased our social media presence. We have done this through regular Facebook posts ([www.facebook.com/PenDelYoungAdults](http://www.facebook.com/PenDelYoungAdults)), Instagram (@pendelyoungadults), and our blog ([www.pendelyoungadults.wordpress.com](http://www.pendelyoungadults.wordpress.com)). We have many contributors to our blog, but here are a few highlights from the year. Young adult voices responding through our faith to current events.

- On the Sabbath- "The Sabbath, which is made for our sake to remember our identity in God, helps us to tune in with God's wonders in my life and in the life of my neighbors." -Carlos Reyes Rodriguez
- On the Struggles of Advent- "It may be obvious to some, but for me I've found that I desperately need to rely on and throw myself into the purpose of Advent. I need to passionately and intentionally prepare myself to receive Christ. I need to place the birth of Jesus, God's answer to our brokenness, more fully into my life." Brad Schutt
- On Sexual Assault- "Have some accountability. Men, do better. If you truly believe that we are all your sisters in Christ you would not treat us lower than the dirt that you were created from." -Madeline Porter
- On Gun Violence- "We are only dust, but we serve a God who raised the dead and redeems even the worst sinners. In the time before we return to dust, and as we wait for Christ's full restoration of our fallen world, we can do something. We can lament. We can repent the systemic evils and injustices that fuel violence. We can meditate on how God may be calling us to act. We can come together and try to have vulnerable conversations even when we disagree. It might seem impossible or even like a waste of energy, but we have Easter hope in our hearts. To dust we will all return, but with Easter expectation in our hearts, we can strive to overcome our divisions and work toward preventing more children of God from being harmed." -Megan Shitama Weston
- On Maundy Thursday- "For a few moments in time, invitation was outstretched. Through weariness and doubt, pure joy was experienced. For a few moments in time, I was reminded of who and whose I am. That the to-do list could wait. That my title did not matter. That I could rest because, God was around that table too, in the faces of four strangers." -Chelsea Spyres

In this next year we as a CCYAM hope to continue create spaces for young adults to share their voices and join together through our faith. This will happen through our trip to DC, continued communication on the blog, at least one local work day, the Young Adult Summit, and other times to gather.

If you have a young adult you want to connect to the Conference wide events, email [pendel.ccyam@gmail.com](mailto:pendel.ccyam@gmail.com) or get them connect on our social media. We are grateful for your support and prayers and are looking forward to what God will do in the year to come.

Submitted by Rev. Megan Shitama Weston



## VISION TEAM REPORT TO ANNUAL CONFERENCE 2018

**Vision:** Connected Christians offering the hope of Jesus Christ in today's world.

**Mission:** Cultivating Christ Communities through our CALL—Connecting, Acting, Leading, and Loving.

Mark 5:32a describes Jesus leading his disciples: "Jesus and his disciples were on the road, going up to Jerusalem, with Jesus in the lead. The disciples were amazed while the others following behind were afraid." (CEB) As followers of Jesus, our leadership flows from Jesus' leadership of us. We invite others to follow Jesus along with us. Our authority arises out of our relationship with Jesus.

In this spirit of leading as followers of Jesus, the Vision Team, as the policy-setting and decision-making body for the Annual Conference between conference sessions, ensures that the ministries of the Conference align with our Vision, Mission, and Core Values, and offers support of particular extension ministries within our conference, including: Methodist Action Program, Neighborhood House, and Salisbury Urban Ministries.

At last year's Annual Conference, the Vision Team announced that our focus for 2017-2018 would be the Leading aspect of our CALL. To that end, we have been focusing our efforts on developing leadership within the church and empowering churches to create an Intentional Discipleship Process (IDP). We have also continued Leading our Conference's response to the NEJ Call to Action to address racism.

Some of the work towards developing leadership and intentional discipleship processes include:

- Vision Team adopted a Leadership Covenant, included at the end of this report, to guide our work together.
- Vision Team worked on a template for the discipleship process of a church, which is included at the end of this report. The process highlights our Wesleyan understanding of the process of salvation, from Prevenient Grace, to Justifying Grace, to Sanctifying Grace (both inward in spiritual disciplines and outward in serving).
- "The Well" focused on leadership, led by Rev. Ray Bailey, a retired Brigadier General, now serving at the General Board of Higher Education and Ministry. He focused on resiliency and spiritual health for leadership. Workshops included: Getting Things Done, Creating an Intentional Discipleship Process, Fanning the Flame of Spiritual Gifts, Prayer Evangelism, and Covenant Discipleship.
- Emphasized the holistic nature of discipleship with a renewed focus on the Social Principles. We have a link to The UMC Social Principles on the front page of the Conference website and we encouraged the Board of Laity to offer a Lay Servant class on the Social Principles.
- Hosted Rev. Tom Bandy, author of *See, Know, and Serve the People around You*. He created the MOSAIC categories of Mission Insite and offered two workshops demonstrating how to use that information to connect with your local community.
- Sponsored the pastors and laity from the city of Wilmington to attend a workshop in Baltimore-Washington, called "A New Day in the City," as we sought to support the development of leaders in the urban area of Wilmington.
- Supported the Bishop's Confirmation Rally based on the process of salvation, to introduce our young disciples to the discipleship process in their own lives.
- Partnering with Coaching4Clergy to offer coach training for pastors, so that they can develop their gifts for leading through a coach-approach. We offered scholarship funds for those attending.
- Sponsored eight pastors, two per District, to attend "Voice of the Heart" retreat for spiritual renewal, as part of ensuring that our leadership securely rests on our relationship with God.
- Sponsored a "Missionpalooza" to empower churches to lead in mission work, locally, nationally, and globally. Encouraged each congregation that they can join in God's work no matter what size their congregation is.
- Supported the publication of Rev. Jack Shitama's book on family systems. With our support, Jack will present a workshop on family systems to our Cabinet and Vision Team leaders, in order to strengthen our ability to maintain a non-anxious presence and connection with our congregations.



- Continued to work on our response to the NEJ Call to Action to address racism. (See our progress report presented to the Vision Table, included in the Cabinet Report.)
- Contracted with consultant firm, Dragonfly, to conduct a structural racism audit for our Annual Conference. Results will be communicated via "The Connection" and website.

As we continue to strengthen our leadership skills, we hope to follow our leader, Jesus Christ, more closely as we pursue our Conference Strategic Initiatives. The initiatives are:

- Prayer (Loving) is the foundation. 2016-2017
- IDP (Intentional Discipleship Plan for clergy, lay leaders, and discipleship-Leading). 2017-2018
- Release Ministries (Focus on addiction recovery ministries, prisoner reentry ministries, and areas which impact these two outcomes, such as prevention through engaging local schools and teaching parenting skills classes, job training, etc.-Acting). 2018-2019
- Ministry Refreshed (Beginning new ministries at the local church level and community level to reach new people-Connecting).

Following Jesus more closely, we go where he leads. From the testimony of Scripture, we know that Jesus GOES OUT in search of the lost. We, then, follow him in seeking out the lost. For 2018-2019, we will focus on reaching out to those people who need Release, either from addictions, or reintegration into community as they leave prison. We will learn about churches as first responders to veterans returning to civilian life with PTSD, and we will discover how churches can work to alleviate the opioid crisis. We also hope to work on prevention measures. Our Annual Conference theme for 2019 comes from Jesus' mission statement in Luke 4:18: "Proclaim Release!"

These events give a sample of how the Peninsula-Delaware Conference Vision Team has served the local churches this past year. We hope to listen to your needs, learn from the wider connection, and continue to answer the CALL of Connecting, Acting, Leading, and Loving, so that every church in the conference can do its own special work and we will all work together to offer the hope of Jesus Christ to today's world. We will work to continue to flesh out our Mission and evaluate how our committees and teams serve that mission, for the sake of the mission of the realm of Christ.

#### **Appendix A: Intentional Discipleship Plan**

**Prevenient Grace:** Create intentional ways to engage your community with the love of Jesus. Be sure to include ways to express that you are serving because of your love for Jesus, who first loves us.

**Justifying Grace:** Create multiple opportunities (beyond just worship) to issue invitations to Christian discipleship or helping people choose to follow Jesus. (Some have used Alpha Classes or other discipleship focused groups with some success.)

**Sanctifying Grace (Inward or personal holiness):** Offer multiple ways to connect with God and each other through Spiritual Disciplines, including Bible study, personal daily devotions, prayer, worship, fasting, communion, small groups, and others means of grace.

**Sanctifying Grace (Outward or social holiness):** Create opportunities for people to discover who they are, how God has gifted them, how God calls them to serve, and how God equips them with leadership skills. Create opportunities for people to serve (each other and the wider community), sending people to be the church in the world. Increase awareness of the marginalized in society and how we can create a place for their voices to be heard. Address systemic sins of racism, sexism, classism, poverty, etc.

#### **Chart your Ministries**

List all of your current ministries in your church. Attempt to discern which role they play in the discipleship process (Prevenient, Justifying, Sanctifying, or Serving), if any. List the ministries on the chart, below. Look for any holes in your discipleship process. Then look at your existing ministries and brainstorm ways to expand the role



that they play. For example, how can a choir be a part of the Preventive, Justifying, Sanctifying, or Serving Grace?

To take your process one step further, consider the fruit of discipleship. In The UMC, we ask members to pledge their prayers, presence, gifts, service, and witness to join with others in the church as we serve Jesus in our world today. Ask yourself: What opportunities do we offer for people outside the church (those in the Preventive Grace category) to pray or learn to pray? What opportunities do we offer to those ready to follow Jesus (Justifying Grace category) to pray or learn to pray? What opportunities do we offer for those who are saved and going onto perfection (Sanctifying Grace-personal holiness category) to deepen their prayer life? And, what opportunities do we offer people who are going onto perfection to pray for issues of social holiness, so that our service arises out of prayer? You can do this type of discovery with every category of membership pledge. Remember:

- It's about relationships and disciples who make disciples
- Shift from Believing=>Behaving=>Belonging to Belonging=>Behaving=>Believing
- Shift from Church building to Beloved Community building

	Preventive Grace	Justifying Grace	Sanctifying Grace	Serving Grace
Prayers				
Presence				
Gifts				
Service				
Witness				

Appendix B: Peninsula-Delaware Conference Leadership Covenant

**Vision:** Connected Christians offering the hope of Jesus Christ to today's world.

**Mission:** Cultivating Christ communities through our CALL—Connecting, Acting, Leading, and Loving

The Mission of the Pen-Del Conference Vision Team is to guide the ministries and programs of the Annual Conference to connect and equip and empower local churches to make disciples who make disciples of Jesus Christ for the transformation of the world. The Vision Team serves the Annual Conference Mission in all four aspects—Connecting, Acting, Leading, and Loving, but focuses primarily on the Connecting and Leading aspects.

**We covenant together to model Christian community and relationships, attitudes, and behavior by:**

**Preparing:**

- Committing to attend all meetings and read all emails and documents and being fully present when together.
- Praying for the Vision Team, the Annual Conference, the churches, and our world before, during, and after the meetings.

**Meeting:**

- Listening together for the Holy Spirit's movement as we discern God's desire for our Conference, using the Quadrilateral as a guide: REST—Reason, Experience, Scripture, and Tradition.
- Engaging in the conversation and not being afraid to ask questions or take risks.
- Empathizing and listening to each other with open hearts, minds, and spirits, creating a table of understanding where we accept one another, have patience with one another, respect one another, and refuse to judge one another.
- Building trust and encouraging one another, celebrating victories and sharing burdens and forgiving one another when necessary.



- Honoring our cultural diversity, giving dignity to each culture, honoring our uniqueness, allowing for contextualization, and seeking to be inclusive.

**Acting:**

- Encouraging a multitude of opinions, giving constructive feedback, and following the conflict transformation guidelines in Matthew 18:15-20, by first approaching the person in private to try to restore the relationship. We will not use social media as a place to tear down one another or our Annual Conference or The United Methodist Church.
- Seeking to collaborate in as many ways as possible, ensuring we share accurate information for planning purposes.
- Evaluating and reflecting on the fruitfulness and lessons learned from each ministry event.

**Appendix C: From Call to Action Template**

Describe your conference's overall strategic approach to the CTA:

- We need God to heal our relationships by transforming (1) our minds—to think differently about diversity and inclusion, (2) our hearts—to be aware of our own attitudes and to love and appreciate all people, and (3) our actions—to learn and practice new ways of interacting, recognizing our culture and valuing the culture of others. We will participate in this process through relationship building which is (1) intentional, (2) accountable, and (3) transformational. (Intentional mind-change, Accountable action-change, Transformational heart-change)

Briefly describe what difference your conference is seeking to make and how will you know you are making progress:

- Because Jesus invites us into repentance to experience the realm of God, we desire to be intentional about repenting for white privilege and other cultural dominance, allowing Christ to transform us and our relationships. We hope as we work together to more faithfully represent the "beloved community," shining the inclusive love of Jesus more clearly in our communities, as demonstrated by more and stronger intercultural relationships between clergy, between local churches, and with our communities.

Submitted by

Rev. Dr. Vicki Gordy-Stith, DCM

Rev. Rudolph H. White Jr., Chair

**COMMISSION ON EQUITABLE COMPENSATION**

The Conference Commission on Equitable Compensation is charged in the Discipline with three broad areas of responsibility. These are (1) recommending Conference standards for clergy support; (2) administering funds to be used in base salary supplementation; and (3) providing counsel and advisory material on clergy support to the District Superintendents and Committees on Pastor-Parish Relations.

The Commission is responsible for the development of a schedule of minimum base compensation. This includes appropriate legislation to set minimum salary in the Annual Conference and administration of Conference supplied funding to insure that every pastor receives at least minimum salary. The funds administered by the Commission include **General Funds** to insure that all full-time clergy receive at least minimum compensation. Other funding streams granted to pastors include **Key Leadership** for clergy that are serving in a charge that is unable to support the clergy commensurate with his/her talents and experience and **Special Funds** used in special one-time circumstances. Because both Key Leadership Funds and Special Funds lie outside of the disciplinary bounds of the Commission on Equitable Compensation, with CCFA approval, these funds are administered by the bishop and cabinet. The Commission will continue to track and report these funds as part of our ongoing communication with the Annual Conference.

The 2018 approved Equitable Compensation budget is \$160,000. Funds expended in 2017 for salaries, pension, moving expenses, short-term disability, and miscellaneous totaled \$161,488, which exceeded budget. As part of this report, there is a list below



of the churches and charges that received assistance in 2017.

As always, the goal of the Commission is to insure that pastors are being compensated fairly for all that they do for our churches in service to Christ. May God bless the work that our churches do to take the Good News of Christ into our world.

Yours in Christ,

Mr. William Batson  
Rev. Tom Pasmore  
Co-chairs for the Commission on Equitable Compensation

**Peninsula-Delaware Conference  
2017 Equitable Compensation Support**

<u>General Fund</u>	<u>Amount</u>
<u>Dover</u>	
None	
<u>Easton</u>	
Church Hill-Burrisville	\$ 15,000.00
Greensboro-Burrisville	9,600.00
Sudlersville: Calvary-Asbury	2,500.00
<u>Salisbury</u>	
Allen: Asbury	\$ 5,000.00
Berlin-Ironshire	20,000.00
Crisfield: Asbury	5,000.00
Newark: Bowen/Trinity	5,000.00
Pocomoke City: Bethany	5,000.00
Quantico-Hebron	4,586.00
Snow Hill: Ebenezer	2,250.00
Stockton: Shiloh	6,000.00
<u>Wilmington</u>	
North East: Bay View	\$ 3,200.00
Wilmington: Brandywine Community	9,600.00
Charlestown	5,000.00
Wilmington: Peniel	3,200.00
Wilmington: Mt Salem	4,500.00
Elkton: Wesley	5,500.00
Wilmington: Richardson Park	<u>2,400.00</u>
<b>Total General Fund Support</b>	<b><u>\$113,336.00</u></b>

Special Fund

Dover  
None

Easton  
None

Salisbury  
None

Wilmington  
None



Total Special Fund Support

\$0.00

**Key Leadership**

**Dover**

None

**Easton**

Cambridge: St. Paul's	\$ 5,000.00
Chestertown-Pomona	1,310.00
Easton: Asbury	11,200.00
Preston: Mt. Calvary	5,299.00
St. Michaels: Union	6,400.00

**Salisbury**

Ewell-Smith Island	\$ 2,500.00
Oriole Charge	5,000.00
Princess Anne: St. James/Trinity	10,000.00
Pocomoke City: Bethany	3,000.00
Quantico-Hebron	8,000.00
Snow Hill: Ebenezer	5,000.00

**Wilmington**

Wilmington: Buttonwood	\$13,750.00
Wilmington: Peninsula-McCabe	5,000.00
Wilmington: Simpson	<u>8,500.00</u>

Total Key Leadership Support

\$89,959.00

**CONFERENCE BOARD OF TRUSTEES**

The Conference Board of Trustees is charged by The Discipline of The United Methodist Church to hold in trust financial assets and invest them according to the Social Principles; hold in trust real and personal property of Conference churches and agencies; buy, sell, transfer, and convey property; and provide adequate insurance for all Conference properties. In 2017 the Peninsula-Delaware Conference Board of Trustees actively pursued all of those things.

**Leadership:**

**Board of Trustees officers:**

President, Candy Miles  
Vice President, Richard Rosengren  
Secretary, Earle Baker  
Treasurer, Bill Westbrook

**Other Trustees are:** Sonja Brown, Douglas Collison, Charles Emery, Rich Evans, Helen Lockwood, Jack L. Vogt, and Director of Connectional Ministries, Vicki Gordy-Stith.

**Investments:**

The Conference Trustees are responsible for maintaining 17 Investment funds valued at \$1,488,245. All funds are restricted to specific ministries and/or churches except the General Fund, \$152,299.

**Audit Report:**

In October the Trustees received the report of the annual audit from Bumpers and Company. Among their findings are:

1. Total assets at the end of 2016 were \$25,314,857.
2. Investments have been made with low risk.
3. All certificates of deposit are fully federally insured.



4. The Congregational Development Corporation holds several mortgages on the properties of local churches and conference agencies. In many cases the CDC holds the second mortgage for which payment doesn't begin until the first mortgage is paid off. Several concerns were noted:
  - a. In some cases there is missing loan documentation.
  - b. In some cases, repayment start dates have passed without repayment commencing.
  - c. The ability of some debtors to repay remains uncertain.
5. Pension liabilities are fully funded.

The auditors made these observations and recommendations:

1. Expense Authorization Forms are out of date, and procedures are not always followed. "We recommend verifying the authorized signers for each one and updating the forms as necessary." Letter 1, page 2.
2. The Conference has not been keeping individual employee personnel files. "We recommend creating a personnel file for each current employee of the Conference and at a minimum keep a copy of their driver's license, social security card, direct deposit request, I-9, W-4, and approved salary reports." Letter 1, page 2
3. Rental income from the houses (owned by the Conference) at 134 & 138 American Avenue (Dover) is in arrears on both properties. "We recommend the Conference take steps to collect the unpaid rents, evict the tenant(s), or put a policy in place that prevents any future rents from being added to the rents in arrears. Letter 1, page 2.
4. Five Loans (made by the Congregational Development Corporation) did not have formal documents and eleven mortgages have start dates in excess of one year, but had not yet begun to make payments. "We recommend the Conference obtain missing loan documents and missing repayment starting date documentation and inform the churches whose start date has past that payment is now due." Letter 1, page 3.
5. Conference Policies: The Conference does not have a written accountable reimbursement plan for employee expenses including travel and mileage expenses. "The IRS does allow for safe harbor rules allowing the employee to account to the employer within 60 days of when the expenditure is paid or incurred. The IRS has affirmed their position that any employee reimbursement other than through an accountable plan will be treated as taxable wages subject to all related payroll taxes." Letter 1, page 3

This information has been communicated to the Conference Personnel Committee, and the Congregational Development Corporation.

#### Property:

**District Boards of Trustees:** As the number of abandoned churches and properties continues to grow, two districts have organized their own Boards of Trustees. In most cases the Conference Board of Trustees transfers ownership to the District Boards both to spread the responsibility, and to move decision making closer to the actual property.

- **Easton District Board of Trustees.** These properties have been deeded to the Easton District Board of Trustees by the Peninsula-Delaware Conference Board of Trustees.
  - Has listed **Bounds UMC, Crapo, Dorchester County, MD** with a realtor.
- **Salisbury District Board of Trustees.** These properties have been deeded to the Salisbury District Board of Trustees by the Peninsula-Delaware Conference Board of Trustees.
  - **Christ UMC and Parsonage, Upper Fairmount, Somerset County, MD.** The Church and Parsonage were sold early in 2018
  - **Asbury UMC, Nanticoke, Wicomico County, MD.** The building was sold for use as a church along with three unattached cemeteries in July.
  - **Grace UMC, near Cox's Corner, Wicomico County, MD.**
  - **John Wesley UMC, Newtown, Wicomico County, MD**



- o **Water's Chapel UMC, Marion Station, Somerset County, MD** The property was sold for use as a church.

### **Abandoned Property:**

With the continuation of demographic shifts from rural areas to towns and cities on the Delmarva Peninsula there are an increasing number of churches being closed each year. When closed and declared abandoned, the property reverts to the Conference Board of Trustees. The Trustees insure the property and maintain the buildings and grounds. Sometimes there is a parsonage or community building and often there are cemeteries that become the property of the Conference. Whenever possible the buildings are stabilized and sold. In regards to cemeteries, efforts are made to form a friends group of local people and descendants who will maintain the cemetery.

**Asbury UMC, Wittman, Talbot County MD** was closed on May 1, 2017

**Bethany UMC, Lowes Crossroads, Sussex County DE.** The Church is rented to a local congregation

**Boyer's Chapel, Kent County MD.** No report.

**Christ UMC, Laurel, Sussex County DE.** The building was condemned in 2016. Black Dog Salvage of Roanoke, VA along with a film crew salvaged stained glass windows, pews and woodwork. The cornerstone was removed, and turned over to Centenary UMC in Laurel. The filming was edited for a one hour episode of the reality TV show, Salvage Dawgs which has aired. Remaining stained glass windows were boxed and stored in an adjacent church owned house for future sale. Most likely sale of the stained glass windows will be in the format of an on-line auction. The Conference Trustees proceeded to salvage electronic controls and the two commercial stoves, which were donated to The Christian Shelter in Salisbury. Everything that could be salvaged was. The demolition contract went to the lowest bidder, Swain Excavation, for \$145,000. Much of the granite from the church was repurposed as riprap along Broad Creek in Laurel. Three interested parties have expressed an interest in purchasing the site of the former church, and the adjacent house.

**Christ UMC, Upper Fairmount, Somerset County MD.** The church was declared closed. Membership records were delivered to the Nabb Center at Salisbury University to be digitized before being archived at Barratt's Chapel. The Conference Board of Trustees approved up to \$10,000 to repair the roof to stabilize the building and list it and the parsonage for sale with a realtor. The Church and parsonage were sold in early 2018.

**Eastlake UMC Wilmington, New Castle County DE** For many years the building has been rented to the Elise Brown Organization who operate a day care center in the building. They in turn sublease the sanctuary to a church. The lease agreement with Elise Brown will soon run out. The Trustees plan to have the property appraised, and placed on the market for sale.

**Ebenezer UMC, Townsend, New Castle County DE.** No report from the parties interested in maintaining the cemetery.

**First UMC, Quantico, Wicomico County, MD** (First UMC in Quantico was home of the first continuing Methodist Society on the Lower Easter Shore of Maryland. It was established by Freeborn Garretson in 1778, six years before the founding of the Methodist Episcopal Church.) The Church building was condemned by Wicomico County. The Conference Trustees contacted the Maryland Historic Trust to avert demolition and save the building for other uses. It was on further inspection determined that it is not a public safety hazard, and the demolition order was rescinded. A local S.T.E.M. teacher is working with a grant writer for funding to create a Cultural Arts Center for local Elementary School students.

**Liberia UMC, Marion Station, Somerset County, MD** The church was declared abandoned and the building was transferred to the Salisbury District Board of Trustees.



**Mt. Olivet UMC in Galena, Kent County MD** closed on June 18, 2017. There may be an interested buyer.

**Mt. Salem UMC, Old New Castle, New Castle County, DE.** After two meetings with representatives of an unincorporated 'Friends Group' the Conference Trustees voted to convey the property to the Friends Group after they have incorporated. The building will be conveyed as is, on the condition that the property boundary be surveyed at their expense. This was communicated to them, but no response was received in 2017. During the year a new gravestone was placed in the adjoining cemetery in memory of Corporal Baynard, who served in the Civil War, and dedicated on Old New Castle Day. Repairs were made to a small addition to the church to stabilize the property. Hearing nothing from the Friends Group, the Trustees approved placing the property for sale with a realtor.

**St. James, Methodist Cemetery, near Sherwood, Talbot County MD** No report

**Union Asbury UMC, Crisfield, Somerset County, MD** After contacting Salisbury District Superintendent, Fred Duncan, the Conference Trustees received a request from representatives of the Accohannock Indian Tribe, Inc. to acquire the property from the Conference Board of Trustees to create a Native American cultural center at that location. Their vision is to relocate their existing Cultural Center from the train station in Marion Station and enlarge the scope of the center with a research library and a museum in which to display their extensive Archaeological collection. The Union Asbury Building was built in two stages (1876, and 1929), and sits on two real estate parcels. The Conference Board of Trustees voted to transfer both parcels to the Accohannock Indian Tribe, Inc.

**Waters Chapel UMC, Marion Station, Somerset County MD** The property was transferred to the Salisbury District Board of Trustees and has been sold for use as a church.

**Westwoods UMC, near Gumboro, Sussex County DE.** The property was appraised. The realtor noted that the building is in good condition but the lot is very small and lacks room for a septic field. This severely limits how the building can be used.

#### Conference Owned Property

**Rental Properties:** The Peninsula-Delaware Conference owns two houses at 134 and 138 American Ave. in Dover in the same block as the Bishop Felton E. May, Jr. Conference Resource Center. At times the houses have been rented to Conference employees. Currently both houses are rented, and both tenants are in arrears on the rent. The Conference does not see any program needs for these properties. The Trustees will have the properties appraised, and will give the current renters the right of first refusal to purchase the property.

**The Bishop Felton E. May, Jr. Conference Resource Center:** The building is now 30 years old and in need of repairs that include, but are not limited to: raising sunken sidewalks to remove tripping hazards, replace gutters, replace tile floors, replace lavatory fixtures, and repair and repave the parking areas.

Respectfully submitted,

Earle N. Baker, Secretary

#### BOARD OF PENSIONS

The Board of Pensions monitors benefits including health and dental insurance, life insurance, and retirement benefits that support clergy and other persons employed by churches and agencies related to the Annual Conference. The Board makes recommendations for changes in those benefits and the methods of funding them when appropriate. The Board is also represented on the Conference Investment Committee



that is responsible for the investment of funds that support pensions and other benefits. The Board recommends to the Conference a Past Service Rate for the clergy receiving pre-82 pension benefits. The Board sponsors the annual Pension Luncheon for retirees and cosponsors with the Board of Ordained Ministry, the financial planning seminars.

The Board has three standing committees: The Insurance Committee, The Financial Seminar Committee, and The Pension Luncheon Committee. They meet on an as-needed basis while the Board of Pensions and the members on the Investment Committee meet at least 4 times a year.

The Board continues to seek balance between good health benefits and reasonable cost. Our current High Deductible Insurance Plan, coupled with Health Savings Accounts (HSAs) or Health Reimbursement Accounts (HRAs), continues to give us this balance.

Last year we passed a rate increase of 9% to churches and pastors. This year the increase was less than what was anticipated and therefore, the Board is not seeking an increase for 2019. The actual increase was 5.71%. Unfortunately, Medicfill premiums have reached the cap of \$2,400 per year, set at the 2012 Annual Conference Session. The billing of additional premiums was put on hold for 2018 to allow the Board of Pensions to seek alternatives. The Board is recommending that the Conference moved to providing a \$2,400 HRA account to each eligible retiree and their eligible spouse which they can use to purchase a policy offered through Wespeth Benefits and the Via Benefits Exchange. A number of Annual Conferences have already moved in this direction and have been pleased with the results. This will allow some flexibility for retirees to choose coverage that better matches their needs instead of the Conference offering a one size fits all plan.

#### **Accomplished Goals**

1. A Retirement Luncheon provided a time of fellowship for all the retired clergy and retired lay Conference staff and honored new retirees.
2. Members from the Board of Pensions, along with members of other Boards, continue to monitor the pension investments and other Conference investments.
3. A Past Service Rate for the Pre-82 Pension Plan for the year 2018 was increased to \$624 per year of service and was approved at Annual Conference.
4. We continue to monitor and rely on resources from our outside consultants to predict changes to the Health Insurance market and the impact it may have to our current health care plan.

#### **2018 GOALS**

1. Representatives of the Board will actively participate with the Conference Investment Committee monitoring the management of investments so that increases in the Past Service Rate can continue at least at the rate of inflation and costs to the Conference of providing benefits can be stabilized and controlled.
2. A Retirement Luncheon for retiring and retired clergy and retired lay Conference staff will continue annually.
3. The Board of Pensions will make a recommendation for a new Past Service Rate for the year 2019.
4. The Board of Pensions will monitor the effectiveness of the health and dental plans to insure that the best possible plans can be offered at reasonable cost
5. The Board of Pensions will complete an actuarial calculation of the retiree healthcare liability in compliance with the 2016 *Discipline*.



## ISSUES OF CONCERN

1. The Board maintains reserves to help offset future health and pension obligations that would otherwise result in large increases that would pass on to the conference, the churches, and individuals. These reserves should **not** be viewed as pools of money to be tapped into for other needs or opportunities.
2. There continues to be concern that some churches are not meeting their obligation to pay their share of the pension and health insurance costs in a timely fashion. With this in mind, the Board of Pensions has elected to include in this report a list of churches with arrearages as of December 31, 2017. The Medical Grants listed are the result of the Cabinet requesting six such grants and the Pension Board approving this request.
3. The Board of Pensions continues to work with our health care consultants, (Mercer), reviewing our current health care plan and making adjustments in order to comply with the new regulations and changes resulting from the implementation of the Affordable Care Act (ACA).

## Reminders

1. Pastors who are appointed to the Peninsula-Delaware Conference for the first time must make arrangements with the Conference Business Office for enrollment in the health, dental, life and pension programs.
  - A. Pastors leaving appointment in the Peninsula-Delaware Conference must make arrangement with the Conference Business Office to be properly transferred from the benefit programs. Please note that the Conference does not participate in COBRA and insurance ends immediately when a pastor leaves the Conference.
  - B. Pastors having changes in their family status, such as marriages, divorces, newborn children, adoptions, death, etc., must notify the Conference Business Office within thirty days of these events
2. Each pastor is responsible to keep the Conference Business office and Wespath Benefits, formerly the General Board of Pension & Health Benefits, apprised of any changes to their designated beneficiary and current address.
3. Pastors can help contribute to the continued success of our health program by becoming familiar with and using the preventive benefits of our program.
4. Pastors may call the Wespath Benefits any time to find the status of their retirement benefits. That toll free number is 1-800-851-2201. Pastors may also download a retirement projection from [www.benefitsaccess.org](http://www.benefitsaccess.org) using a PIN provided by the Wespath.
5. A web page entitled "Conference Benefits" located on [www.pen-del.org](http://www.pen-del.org) is provided to answer questions, download forms, or direct you to links related to the health and dental plans and pension plans.
6. Our "Policy on Benefit Eligibility" can be found on the above mentioned Conference website.

## Arrearages

### **Pension Arrearages on December 31, 2017 with more than 1 month in arrears:**

#### **Dover:**

Dover: Whatcoat \$7,738.16  
Georgetown: Iglesia Metodista Unida Betel - \$5,458.50  
Lincoln: Wesley Chapel \$3,490.35  
Seaford: \$725.28  
Smyrna: Centennial \$511.40

#### **Easton:**

Cambridge-Vienna Ministries - \$48,784.05  
Chestertown-Pomona - \$18,604.37



Vienna: Vienna - \$5,040.00

**Salisbury:**

Bivalve-Jesterville: Elzey \$125.04  
Pittsville-Willards \$324.00  
Princess Anne-Metropolitan - \$5,528.64  
Princess Anne-St. James - \$16,724.75  
Princess Anne: Trinity - \$498.06  
Salisbury: Wesley Temple \$1,379.71  
Stockton: Shiloh \$12,196.15

**Wilmington**

Wilmington: Hillcrest-Bellfonte \$1,627.86  
Wilmington: Mt Joy \$7,734.66

**Health and Dental Insurance Arrearages on December 31, 2017 with more than 1 month in arrears:**

**Dover:**

Clayton: Ewell's-St. Paul \$6,012.00  
Georgetown: Inglesia Metodista Unida Betel - \$5,314.00  
Lincoln: Welsy Chapel/Milford: St Paul's \$6,533.33  
Milford: St Paul's - \$4,380.00  
Seaford: Reliance \$7,612.00

**Easton:**

Cambridge: Waugh - \$29,619.  
Cambridge-Vienna Ministries - \$7006.00  
Chestertown-Pomona - \$37,263.58  
Federalsburg-Denton - \$95,467.78  
Hebron: Nelson's Memorial- \$22,485.00

**Salisbury:**

Princess Anne-St. James - \$23,575.50

**Wilmington:**

St. Georges: St Georges \$4,308.00  
Wilmington: Arise - \$4,774.00  
Wilmington: Coleman Memorial - \$12,431.00

**Medical Grants have been provided to the following churches:**

Cambridge-Vienna Ministries - \$16,080  
Grasonville-Carmichael - \$16,080  
St. Michaels: St. Lukes - \$15,060  
St. Michaels: Union - \$16,080  
Princess Anne: St James and Trinity - \$16,080  
Wilmington: Brandywine Community - \$16,080

Respectfully submitted,

Regina Nichols  
Chair of the Board of Pensions

**CONFERENCE COUNCIL ON FINANCE AND ADMINISTRATION (CCF&A)**

The officers elected at the July meeting were Lawrence Pelham, President, Rev. Alice Ervin, Vice-President and Lisa Hastings, Secretary. Rev. Ervin resigned during the year. We thank her for many years of dedicated service.



God continues to bless our Peninsula-Delaware Conference by providing for our financial and administrative needs. Let us celebrate together God's grace, love and care for the church.

We also thank each individual congregation, and every individual giver, for their giving and their faithfulness to the Covenant Plan. It is by the contributions of many that we are able to do the work of the church.

Total Covenant Funding Plan (Apportionment) receipts for 2017 was \$4,519K; \$86K below the Covenant Funding Plan budget of \$4,604K. The Conference continues to respond to the need to reduce cost and apportionments. The 2017 apportioned amount was \$31K less than that of 2016 and \$132K less than that for 2015. The shortfall (\$86K) was covered by utilizing fund balances from Boards and Agencies which at year end 2016 were in excess of 10% of the annual budget for that Board or Agency. Review of these year-end balances is a standard part of the annual budgeting process. Boards and Agencies with reasons to maintain higher balances are not affected.

We are also grateful for and celebrate giving by our local churches, members and friends to a great diversity of missions and UM connectional organizations. We highlight for this report giving to UMCOR of \$482K and Hope for the Children of Africa (\$88K).

We continue to monitor the progress of Pecometh Camping and Retreat Ministries. Conference and other grant funding has enabled Pecometh to make over \$350,000 in capital improvements. The capital campaign to upgrade Pecometh facilities and ministries and paydown the mortgage on the River View Retreat Center, has raised over \$816,000 towards their goal of \$1,025,000.

CCF&A also continues to monitor the ministry and financial status of the Neighborhood House, a Conference Affiliate with locations in both Wilmington and Middletown. They provide vital services to the poor and financially disadvantaged. The Neighborhood House has fully utilized the \$200K line of credit interest free for a loan period that has been extended to three years. The Board and Staff have had success in attracting new financial support and the organization is improving its operations. Challenges remain; however, working together we can continue to provide for those in need.

Apportionments are an important part of our Connectional relationship. They bind us together in supporting one another through District and Conference functions, provide support for our retired clergy, and support ministries throughout the peninsula, the country and the world that we could not accomplish as individual churches. The Conference and CCF&A continues to be sensitive and attentive to the financial status and needs of our local churches. One example is the continued effort to reduce apportionments. Another is to have an efficient Apportionment Adjustment process. The new approach developed in 2015, appears to have functioned well in its first two years. Every church that did not pay its full apportionments was reviewed by a district committee. Other churches requested a review. The majority of the data required for the review was provided by the Conference Office from the statistical data on file. Individual churches were instructed to provide specific information such as their vision, mission and their missional and financial outlook for the future. Working together, the district committee developed the recommended adjusted apportionments for the upcoming year. The recommendations of the district committees were forwarded to the CCF&A for approval or adjustment.

For 2018, a Covenant Funding Plan totaling \$4,702K was developed, recommended, and approved by Annual Conference. This represents an increase of \$98K or 2.3% above the 2017 Covenant Funding Plan. The amount to be apportioned to the local churches was approved at \$5,412,114, before adjustments, an increase of \$113K from the amount apportioned for 2017. The underlying assumption remains that the economy will gradually improve and local churches will be better able to fulfill their full share of Covenant Funding support. As mentioned above, Annual Conference apportionment adjustment requests, including mission churches, totaling \$470,978 have been approved for 2018.



Goals for 2018/2019:

Continue to work collaboratively with all conference leaders, boards and teams so that ministries of the annual conference can be successful and can fully witness for Christ. Recommend to Annual Conference for adoption a plan for anticipated income and expenditures for 2019 which will support the conference in achieving its mission.

Carry out the administrative responsibilities as set forth in the *Book of Discipline*, including a comprehensive audit of accounts and accounting processes. Within this area, CCF&A will perform all additional and specific administrative and fiscal functions and services as the conference may from time to time require.

CCF&A will respond to broader challenges and needs that are identified by GCF&A (General Council on Finance and Administration).

The CCF&A has begun a discussion concerning how to best educate our churches concerning financial matters. The thought is to develop a plan and goals for improving financial education, training, and operational support to facilitate improved financial management, operations and stewardship in our local churches. This effort would be inclusive and we hope to involve all our connectional members and resources.

Respectfully submitted,

Rev. Lawrence Pelham, President

#### THE PHILADELPHIA AREA COMMITTEE ON EPISCOPACY

This joint committee of the Philadelphia Episcopal Area consists of members from both the Peninsula-Delaware and Eastern Pennsylvania Conferences. The membership includes both laity and clergy and has representatives from all of the districts of the Episcopal area.

The committee meets four times a year with Bishop Johnson. Some meetings are joint meetings, others are meetings where each conference has some time with the Bishop alone and then both are together. Both have proven to be very effective.

The functions of the Episcopacy Committee are:

- To support the Bishop in the oversight of the spiritual and temporal affairs of the Church.
- To be available to the Bishop for counsel.
- To assist in the determination of the Episcopal needs of the area.
- To make recommendations to appropriate bodies.

The main task of the Committee in the past year was to evaluate and to encourage Bishop Johnson in her role as our Bishop. Both Conferences used the NEJ Episcopacy Committee's 51-question survey in 2017. Results are used to help support the Bishop in their administration of the spiritual life of the Conferences.

We thank both Conferences for their spiritual, emotional and financial support of the Bishop and the Episcopal Office, as she gives leadership to the almost 1000 churches in our area, and is involved in so many other areas of the larger Church and the world.

Respectfully submitted,

Rev. Scott McDermott  
Chairperson (EPA)

Roy Collins  
Chairperson (PD)



## WESLEY FOUNDATION AT DELAWARE STATE UNIVERSITY

**Vision Statement:** Connected Christians offering the Hope of Jesus Christ to today's World

**Mission Statement:** Cultivating Communities through our CALL: Connecting, Acting, Leading and Loving

The Wesley Foundation at Delaware State University is living into the fore-mentioned vision and mission through ministries supported by The Methodist Student Association. We are a connecting, acting, leading and loving community of faith that accepts all people, regardless of age, sex, race, nationality or sexual orientation.

### Connecting

The Methodist Student Association has been very successful connecting by starting the year by setting up a welcome table at the Organization Fair. It is at the Organization Fair that we have connected with countless students to share the vision and mission of the Methodist Student Association. Once connected, we stay connected by using social media as a means of communication. Social media has given our students the opportunity to volunteer for community service, as well as car pool to worship services on Sunday. Social media has also given us a platform to dialogue with one another regarding Bible study, books, devotions, and all types of social issues that they are experiencing.

Connecting the students to the local church, Centennial UMC – Smyrna, DE, has given our students an opportunity to worship in a loving and nurturing environment. Centennial has also provided a means for the students to connect with the homeless community at our Code Purple Sanctuary.

It is through our connection, The United Methodist Church, that our students have applied and received scholarships. Asbury UMC - Smyrna, DE has also contributed to our ministry by inviting our students to worship and by taking a special collection. Without a doubt our ability to connect has been a huge success in offering the hope of Jesus Christ in today's world.

### Acting

We have also been very successful in being involved in campus activities such as the homecoming parade, as well as, partnering with other campus ministries and their events. We have developed relationships with organizations such as Students Against A Godless Society, The Fairy God Sisters, and Alpha Nu Omega Sorority, Inc. These relationships and partnerships have contributed greatly in achieving our mission. Acting on our faith has also given us a desire to visit Sight and Sound in April to see Jesus. Watching the story of Jesus was a practical way for our students to see the life, death, and resurrection of our Lord and Savior Jesus Christ. This was also a way for our students to share the gospel with other students that were not able to attend. Roundtable discussions followed.

### Leading

One of our primary goals is to develop spiritual leaders. As a result, on November 3-5, 2017 a group of our students attended Exploration 2017 in Portland, OR. It was there that our young adults listened, discerned, and responded to God's call on their lives. The Methodist Student Association leadership dared to imagine what their gifts are for making a difference in their communities and the world. This three-day event gave our students an opportunity to explore what ministry in the United Methodist Church is all about. As a part of our visit to Portland, we attended workshops, gathered in small groups, worshipped and spoke with theological schools about the pathways to becoming a deacon or ordained pastor. On November 20, 2018, The Methodist Student Association led the way in volunteering for Asbury - Smyrna Community Thanksgiving dinner. It was there that over three hundred persons were served.



### Loving

The Methodist Student Association loved the community by setting up and serving at Centennial's Code Purple Sanctuary. They also involved the Youth of Centennial by inviting them to their holiday skating event. It was at this event that they became acquainted with Smyrna Middle and High School students. It was during this event that they were able to share their college experience as well as their future hopes and dreams.

The Methodist Student Association has also demonstrated a deep love for Christ and one another. During the second semester, the students met to discuss and develop a covenant agreement on conduct and attire within the organization. This level of maturity has not existed in past years. This year's group was determined to show their love for Christ and one another through by setting a standard.

Our students have grown and continue to grow in their faith, love of God and love of neighbor.

Respectfully Submitted,  
Rev. Rudolph H. White, Jr.  
Director of the Wesley Foundation at Delaware State University

### ANNUAL CONFERENCE REPORT 2017-2018: SALISBURY UNIVERSITY WESLEY FOUNDATION

This has been a difficult year for the SU Wesley Foundation. It began with healthy conversations about positive changes that the pastor and student leaders would like to make for the benefit of the group's student population. This year, we elected to:

- Begin men's and women's small groups to meet weekly
- Increase our focus on United Methodist themes
- Establish guidelines for Bible Study meeting timeframe to create a more uniform procedure
- Focus on student leaders taking the initiative to welcome students
- Hold more fellowship-focused events and create a Fellowship Chair position in group leadership
- Maintain our commitment to group discussion in Bible Study

The program made great strides in becoming well-known and effective in its Christian mission on the SU campus. In the Fall 2017 semester, the group was able to:

- Hand out goodwill popsicles at Freshman Orientation
- Gain many new student members from our Activities Fair booth
- Bring in 2 guest teachers for our Bible Study
- Experience faithful fellowship and create relationships with new students

Despite agreement with these changes and an initial positive response from student leaders, dissent arose as the student president of the organization stepped down due to interpersonal issues. This instilled doubt in the remaining student leaders, who questioned their commitment to the agreed-upon changes. Student leaders refused to meet and hold Bible Study on 3 separate occasions in the Fall 2017 semester and to give authority to the Pastor to hold the study without them present. The student leaders became increasingly unwilling to compromise and to allow the Pastor to expand their vision for the program, regardless of multiple meetings on the matter and attempts to increase collaborative efforts.

On Nov. 7, 2017, SU Wesley Foundation Board of Directors approved DS Fred Duncan's proposal to close down the campus ministry due to non-collaborative and untrustworthy student leadership and the program's failure, despite pastoral efforts, to function in line with the *Book of Discipline*. Shortly thereafter, student leaders contacted Pastor Kelly Conner and informed her that they had decided to step down from the program, effectively ending its status on campus as a Registered Student Organization



(RSO). The Pastor explained to them that the Conference had already decided the matter, and that one last meeting was to take place the following Monday, during which the group enjoyed fellowship with its student membership and expressed its hope for a Methodist connection on campus in the future.

Submitted by Kelly Conner

### WESLEY FOUNDATION AT THE UNIVERSITY OF MARYLAND EASTERN SHORE

The Wesley Foundation at the University of Maryland Eastern Shore is offered as a Christian Fellowship. It should be noted that the organization does not discriminate against other denominations that would like to join. However, it is important to emphasize the Wesleyan heritage especially for students who have a United Methodist background. Nevertheless, some students find it feasible to attend other Christian organization events as well.

The Executive Director/Campus Minister made an effort to address the students who attend worship at Metropolitan United Methodist Church, Princess Anne to recruit and offer them the opportunity to join Wesley Foundation on the campus. They were also invited to attend the UMES Gospel Choir rehearsals for recruitment purposes. In an effort to recruit additionally students and provide increased awareness of the Wesley Foundation organization, the Executive Director/Campus Minister attended the "First Look Fair" where a recruitment table was set up in the Student Services Center that contained information relative to Wesley Foundation, e.g., a display board advertising the ministries the organization offered, brochures, business cards, Christian resources, and a sign-up sheet. As a result, 23 students were recruited to join Wesley Foundation at the Fall Semester, First Look Fair. Further, after supplying recruitment materials a display table was set up in the Student Services Center by the Director of Student Conduct and Community Standards in an effort to make parents aware of the Wesley Foundation organization during "Parent Weekend."

During Spring Semester 2018, students were offered the opportunity to attend the Sight & Sound Theater in Lancaster, Pennsylvania to see "Jesus." It should be noted that students do attend churches in and out of the area, but they are also encouraged to develop a local church partnership not only with Metropolitan United Methodist Church but with Wesley Temple United Methodist Church as well because the Executive Director/Campus Minister is in appointment to the Wesley Temple congregation.

Goals for future semesters will be to continue the Salisbury Urban Ministry Christmas Project (SUM); partner with Alpha Nu Omega, a Christian Sorority; a Bible Study is planned during the University Hour on Tuesdays or Thursdays; plans for the Fall 2018 Semester is to encourage students to plan and attend a Wesley Foundation Day Service to be held at Wesley Temple United Methodist Church in conjunction with students who attend Metropolitan UMC. This service will be held on a designated fifth Sunday. Additionally, Christian resources and a devotional reading such as "The Word For You Today" and "The Life Book" will continue to be distributed to all students connected. Further, students are encouraged to focus on their leadership skills and abilities by attending and participating in workshops, training events, Fall and Spring retreats, fellowship, and other Christian Education opportunities offered by The United Methodist Church. Students were invited to attend "The Young Adult Summit" sponsored by Strengthening The Black Church and The Vision Team.

In lieu of the above, it is believed that the Wesley Foundation on the campus of the University of Maryland Eastern Shore will strive to create a more intense and diverse group of students where they can be more interactive with Annual Conference events, seminars, retreats, and worship encounters with God. It has been observed that Wesley Foundation on the campus of The University of Maryland Eastern Shore needs to be more attentive to living out its true meaning through study and the use of resources that have been developed for campus ministry as it pertains to The United Methodist Church.



As stated in a previous conference report and serves as a reminder that in past years, it has been discovered that Campus Ministry is a sporadic ministry and takes patience and encouragement. Since this is not a new role for the Campus Minister/Executive Director, an effort continues to be given, with the assistance of the Vice President for Student Affairs, to reorganize this ministry so that it will become a respected organization that reflects the light of Christ through the recruitment of additional students who are committed to serving in a Christian Fellowship environment. Consequently, Wesley Foundation at The University of Maryland Eastern Shore welcomes the opportunity to receive referrals from United Methodist congregations and other denominations as well. Networking, consulting, and advising plays a prominent role in achieving the goals of the campus ministry.

Finally, and in keeping with the Vision of the Annual Conference, prayerfully all services, events, training, and activities will connect a diverse group of students so that being "Connected Christians offering the Hope of Jesus Christ in today's World" will live out the vision of the Peninsula-Delaware and continue to be invigorated by Hebrews 10:24-25 (NLT) says: "Let us think of ways to motivate one another to acts of love and good works. And let us not neglect our meeting together, as some people do, but encourage one another, especially now that the day of his return is drawing near."

Executive Director/Campus Minister  
Rev. Dr. Bernadette M. Beckett

### WESLEY FOUNDATION CAMPUS MINISTRY UNIVERSITY OF DELAWARE

#### Goals for 2017:

1. To increase visibility of the Wesley Foundation Campus Ministry on the U.D. campus through a variety of social events and programs to draw new students.
  - Wesley Foundation students in Marching Band wore their "Blue Shirts" during band camp on the same day we gave out 300 Freeze pops to the marching band and Rugby team. We continue to get students through outreach effort.
  - Handed out over 1,600 bottles of water during Freshman Move-In Day (Saturday).
  - Served over 200 Ice cream floats on Freshman Move-In Day (Saturday).
  - Promoted Wesley Foundation at both fall and spring Student Activity nights.
  - Wesley Foundation student officers attended all worship services at Newark throughout September and February wearing their gray "Wesley Polos".
  - Continued the development of our Bands small group project.
2. To work with the URLO (University Religious Leaders Organization) and the RSO (Religious Student Organizations) groups to coordinate our interfaith efforts.
  - Worked with other religious leaders to promote faith groups on campus during prospective student events.
  - Offered ashes to the UD campus community on Ash Wednesday.
  - Hosted Midnight Pancakes during Spring and Fall final exams at Newark U.M.C. with the other religious leaders serving 200 students in the spring, and 200 students in the fall.
3. To increase awareness of the Wesley Foundation Campus ministry with the churches of the Peninsula-Delaware Conference through newsletters, articles in conference Communicator, Preaching opportunities, and promotional displays and presence at Annual Conference.
  - Have a display table with information and candy at Annual Conference.
  - Try to share articles after major events.
  - Communicate through quarterly letters to all churches in the Wilmington District.
  - Offered services to multiple congregations throughout the year which included worksite projects and worship opportunities.



4. To assist in the transition from High School to College life by informing High School seniors and their youth directors of United Methodist Campus Ministries by our table and workshop at the Conference Youth rally.
  - Maintained our practice of sharing information about all campus ministries across the country at our table in the Exhibit hall.
  - Shared information that students provided about where they are applying with Campus Pastors at those schools (with the student's permission).
5. To provide a variety of mission opportunities for students.
  - We worked during Thanksgiving on several projects throughout the state. These included the Jesus House, Bellevue State Park, and the Milford Food Bank.
  - We traveled to Tarboro, NC to work with UMCOR during our Spring Break. There, we helped multiple families at various sites to further the work of rebuilding their homes after the devastating flood of Hurricane Matthew the previous year.
  - We worked with the Mobile Foodbank of New Castle County unloading food being delivered.
6. To provide meaningful Bible Study opportunities for the students to explore and engage the word of God and their faith journeys.
  - This year we are working through the book of Mark and have had numerous powerful discussions about Jesus' message in light of our current climate and culture.
7. To provide opportunities for worship in various settings, and provide leadership opportunities in those various settings.
  - Wesley Sunday at Newark U.M.C. had 12 total students participate in various capacities from preaching, singing, reading, praying, and ushering.
  - Wesley students continue to participate in Worship at Newark U.M.C. as Lay Liturgists and sing in the praise band.
  - We have created a joint prayer service with Newark UMC in which the students and the rest of the congregation share in prayer over the needs of the community together.
8. To provide a safe place where **all** students are welcome to share their faith journey with one another.
  - We continue to create an atmosphere where all feel safe and welcome, and encouraged to participate as we all grow, learn, and pray together.
  - We continue to see new faces. People continue to invite friends and encourage people to attend our various activities.
9. Encourage and support students to explore the call to ordained ministry and begin the ordination process.
  - We have a crop of young students still early on in their journey this year, and we hope to see the call of God manifest in these coming years together.
10. Continue to use the Strategic Plan for the future of the Wesley Foundation at the University of Delaware including short term and long-term goals to address the needs and wants of this growing ministry to the U.D. campus community.
  - Rev. Ward Mesick has served interim as the Executive Director and Campus Pastor this year. In the coming year, we are seeking to find an Administrative Director that will take on the responsibilities of finance, giving, and administrative duties while Rev. Mesick continues to serve as the Campus Pastor. These two positions will allow each person to focus on a core aspect of our needs and identity.
11. Expand our fundraising efforts to churches with our "Journey Church" and "Disciple Church" program.
  - Rev. Mesick preached at area churches when asked.
  - Continue to look for new places to do "Wesley Sunday" and to speak to promote Campus Ministry around the conference.
  - Expanded number of Journey Churches and Disciple Churches
12. Expand our fundraising efforts to individuals, especially our recent alumni and others with our "1%" giving program.
  - Fundraising has stabilized, and we will continue this drive at least one more year.



13. Look into other ways of fundraising to seek out entrepreneurial sources for revenue and outreach.
  - Contemplated possibilities of "power lunch" outreach partnership with Newark Empowerment Center.
  - Contemplated and pursued possibilities a laundromat / study space / coffeehouse combination next door to Newark UMC.

### 2017 Narrative

**Discipleship** – During the winter we worked with the other URLO campus groups on the "Better Together" curriculum meant to help various expressions of our faith to share and grow together in service. Our Fall Retreat was focused on community, and how we build meaningful Christian community together that can lift up our current members while also calling to those on the outside.

**Worship** – We have some students who attend the liturgical services, but most can be found in the SonSpirit contemporary service. There is currently one Wesley student in the praise band, and we have an organist, too. The people of Newark UMC continue to be on the hunt for college students and help new ones find their way to the Wesley Student Lounge to be included. Students continue to lead in worship as liturgists. Wesley Sunday was a great success involving 12+ students who conducted all 3 services with a Christian A Capella group, organist, and also singers in the praise band. We hope to have the opportunity to repeat the service for other churches throughout the conference. Let us know if your church would like to have a Wesley Worship service.

**Social and Outreach Activities** – We passed out over 300 freeze pops to the UD Marching Band during their band camp and to the adjacent Rugby team during their practice. You have never seen a group of focused athletes melt faster than when they asked their coach if they could stop practice to have freeze pops. We handed out 1,600 bottles of water on Freshmen Move-in day, and hundreds of Root Beer, Grape, and Orange Soda floats. We do what we can for our presence to be felt on campus, and let people know they can learn and grow in their faith.

We never run out of ways to have a good time. Our social events include apple picking, games on the Green, a Halloween Party, going to the trampoline park, opening night at the Blue Rocks, and attending the premiere of "The Last Jedi." All of these remind students that they can have fun without alcohol being involved. They vary in attendance from 8 to 15, but are always greatly appreciated. Our End of Semester Movie Night and exam survival bags continue to attract a good group each year. We hope that our table at the Youth Rally will allow students to connect with a campus ministry wherever they go to college, and remind youth leaders that campus ministry should be the next logical step in their youth's faith journey.

**Missions** – God still surprises us with new ways to serve in our local community each year. We traveled to Tarboro, NC for our Spring Break mission trip where we aided multiple families in the process of rebuilding their ruined homes after the floods of Hurricane Matthew the previous year. Our students did a number of jobs, including insulation in crawl spaces, frame work, and general clean-up.

**Pastoral Role** – Starting July 1<sup>st</sup>, 2017 Rev. Ward Mesick moved to an interim position as Executive Director and Campus Pastor for the following school year. At this time, we have decided to move forward with hiring an Administrative Director, who will focus on financial and administrative duties while Rev. Mesick continues to serve as the Campus Pastor and focuses on hands-on ministry with the students. We continue to look for ways in which the Wesley Foundation can extend our reach over the UD campus and reach out to more students.

**Capital Improvements** – We have completely renovated the student lounge and the office has undergone significant change in the past year as well. Our old computer finally died, so we were forced to find an upgrade.



**To Sum up** – We hope and pray that this Christ centered spirit of the group continues to attract new students to experience God's love and grace in the midst of a great group of people. Each year brings a new crop of students who come looking to grow in their faith and love of God. Please pray for us as we endeavor to bring the love of Jesus Christ to our community.

### 2018 Goals

1. To increase visibility of the Wesley Foundation Campus Ministry on the U.D. campus through a variety of social events and programs to draw new students.
2. To work with the URLO (University Religious Leaders Organization) and the RSO (Religious Student Organizations) groups to coordinate our interfaith efforts.
3. To increase awareness of the Wesley Foundation Campus ministry with the churches of the Peninsula-Delaware Conference through newsletters, articles in conference Communicator, Preaching opportunities, and promotional displays and presence at Annual Conference.
4. To assist in the transition from High School to College life by informing High School seniors and their youth directors of United Methodist Campus Ministries by our table and workshop at the Conference Youth rally.
5. To provide a variety of mission opportunities for students.
6. To provide meaningful Bible Study opportunities for the students to explore and engage the word of God and their faith journeys.
7. To provide opportunities for worship in various settings, and provide leadership opportunities in those various settings.
8. To provide a safe place where **all** students are welcome to share their faith journey with one another.
9. Encourage and support students to explore the call to ordained ministry and begin the ordination process.
10. Continue to use the Strategic Plan for the future of the Wesley Foundation at the University of Delaware including short term and long term goals to address the needs and wants of this growing ministry to the U.D. campus community.
11. Expand our fundraising efforts to churches with our "Journey Church" and "Disciple Church" program.
12. Expand our fundraising efforts to individuals, especially our recent alumni and others.
13. Ponder and possibly pursue other ways of fundraising to seek out entrepreneurial sources for revenue and outreach.

Submitted by Ward Mesick

### BOARD OF CHILDCARE

Last year we updated you about the early stages of our three-year strategic plan to transform Board of Child Care (BCC) from a care provider to an impact maker. We have had an incredible, transformative year as we focus on our purpose: **Enriching communities, one family at a time.**

We have focused heavily on organizational alignment - our first strategic goal. Our staff and Board of Directors worked to align policies, become more data driven, and challenged the "why" about our practices and procedures. We are committed to living out our purpose as a trauma-informed organization guided by our core values of safety, integrity, empathy and impact.

What a difference those conversations and efforts have made. BCC is becoming more flexible and nimble as we transform how we deliver services to some of the most vulnerable and underserved populations in the Mid-Atlantic.

Becoming a leader in our communities by bringing change makers together is also part of our strategic plan. We are very proud to report that these meetings have resulted in brand new programs, including from our Denton, MD campus.



Another example from is that BCC will be providing a specialized training called Mental Health First Aid for Camp Pecometh staff and volunteers. The course helps build participants' mental health literacy as well as helps them identify, understand, and respond to signs of mental illness or crisis.

We are also pleased to report that our accreditation renewal from the United Methodist Association's EAGLE (Educational Assessment Guidelines Leading toward Excellence) commission successfully took place in 2017. BCC pursues nationally recognized accreditations to ensure its programs and operations meet and exceed industry best practices.

In addition to accreditation from EAGLE, BCC received two nominations: one for best practice and one for innovation. The first is for workforce and leadership development in assisting employees with career advancement resulting in employee promotion and retention. The second, given to acknowledge a creative and unique approach to ministries, recognizes the large effort to help staff, youth, and families with their Christmas shopping by allowing clients and families to shop for others. The "Christmas Store" gives dignity to children and their families to engage in the spirit of Christmas giving.

The support of congregations and individuals across the conference remains a cornerstone of BCC's ability to provide positive family experiences for our program participants. I am thankful to each one of our donors, volunteers and groups for the many ways they engage with us and make these smiles and memories possible.

Thanks to all of you, BCC is making a difference in the lives of countless children, youth and families. We invite and encourage you to engage with us. Get started at [boardofchildcare.org](http://boardofchildcare.org).

With immense gratitude,

Laurie Anne Spagnola, President and CEO



### **NEIGHBORHOOD HOUSE INC.** **HOUSING DEPARTMENT HIGHLIGHTS**

#### **Here are the Highlights for the Housing Department for 2017.**

The year 2017 has been a tremendous struggle for homeowners seeking modification on their mortgage to remain in their homes due to two factors:

- 1). Houses are underwater, meaning they owe more than the houses are worth
- 2). Loss of income.

The Housing Counselors were able to advocate and put a financial package together to present to the lender's Attorney so that clients can remain in their homes. We were able to successfully keep 66 families in their homes by providing the needed resources and counseling.

Counselors also attend twice a month to the States court mandatory mediation process administrated by the Department of Justice in conjunction with the Delaware Housing Authority. Mediation provides clients an opportunity to meet face-to-face with your lender's Attorney and work towards a mutual agreement in order to avoid foreclosure. Homeowners in Delaware who have participated in the mediation program have benefited from the program and it gives owners a voice in the foreclosure process.

Neighborhood House Inc. has partnered with many realtors and lenders in Delaware to provide a holistic approach in successful homeownership. By providing monthly



Homebuyer Education classes and guidance through the mortgage process and down payment settlement assistance and assisted 42 families in purchasing their homes.

23 families were assisted with credit building and rebuilding programs to be able to purchase a home in the future, these families remain in our financial capability counseling sessions.

In 2017 we were able to provide comprehensive counseling to 254 families in rental, credit, pre-purchase, or homeownership.

Monthly Homebuyer Education classes are held on the first Saturday of the month with approximately 20 participants attending. These participants are given information needed to prepare for mortgage readiness and documentation preparations.

Quarterly Financial Workshops are held in the community with approximately 20-25 participants, these classes are held in Spanish and English.

The Housing Department has partnered with the Wilmington Housing Authority, Police Athletic League, Route 9 Innovation Center, Westside Neighborhood Coalition, to prepare their residence and community with Homeownership and/or credit rebuilding. Currently we have 86 residences from WHA that we are still working with, 6 of these residences have already purchased their homes in the City of Wilmington.

The U.S. Department of Housing and Urban Development audited the program and findings were that we were in compliance with HUD rules and regulations and we received approval as a Local Housing Counseling Agency for 3 years. We are allowed to provide the following services:

- Pre-Purchase counseling
- Financial Management/Budget Counseling
- Pre-Purchase Homebuyers Education Workshops
- Mortgage Delinquency and Default Resolution Counseling
- Non-Delinquency Post-Purchase workshops
- Predatory Lending Education Workshops
- Fair housing Pre-Purchase Workshop
- Rental Housing Workshops
- Financial, Budgeting, and Credit Workshops
- Resolving/Preventing Mortgage Delinquency Workshops
- Rental Housing Counseling

The housing staff is bi-lingual in Spanish and English and has been out-reaching in the City of Wilmington. We hold community meetings at St. Paul's Catholic Church, attend Civic group meetings to address the communities housing concerns and programs we offer at Neighborhood House Inc.

We measure our success by the number of families who obtain, sustain and retain their homes.

**Neighborhood House, Inc. Family Services Annual Report  
January- December 2017**

<b>*SERVICES PROVIDED</b>	<b>WILMINGTON</b>	<b>MIDDLETOWN</b>	<b>TOTAL</b>
Food Closet	208	228	436
Utilities	146	113	259
Rent	0	4	4
Emergency Housing	1	12	13
Clothing	12	9	21
Baby Boomers Diaper Program	0	19	19
Personal Hygiene Essentials	0	1	1
Furniture	0	7	7
Employment Preparation	1	8	9
Gift Cards	8	11	19
Summer Camp	0	6	6



Eye Glasses	0	4	4
Thanksgiving Baskets	7	47	54
Adopt-A-Family	83	89	172
Book Bags	1	96	97
Workshops	17	10	27
Received Computers	0	1	1
<b>TOTAL</b>	<b>484</b>	<b>665</b>	<b>1149</b>

**FINANCIAL ASSISTANCE GIVEN**

Amount Paid	7795.00	11342.00	19137.00
Amount Leveraged	7120.00	22981.56	30101.56
<b>TOTAL</b>	<b>14915.00</b>	<b>34323.56</b>	<b>49238.56</b>

<b># FAMILIES ASSISTED</b>	<b>171</b>	<b>177</b>	<b>348</b>
<b>REFERRALS TO OTHER AGENCIES</b>	<b>720</b>	<b>1555</b>	<b>2275</b>
<b># FOOD BAGS GIVEN OUT</b>	<b>1045</b>	<b>1075</b>	<b>2120</b>
<b># BOOK BAGS GIVEN</b>	<b>0</b>	<b>346</b>	<b>346</b>
<b># SENIORS</b>	<b>70</b>	<b>93</b>	<b>163</b>
<b># VETERANS</b>	<b>12</b>	<b>6</b>	<b>18</b>
<b>HOLIDAY ASSISTANCE</b>			
Thanksgiving Baskets	62	191	253
Adopt-A-Family Program	168	254	422
Christmas Baskets	0	122	122
<b>TOTAL</b>	<b>230</b>	<b>567</b>	<b>797</b>

**WORKSHOPS**

Health Insurance	4	1	5
Food Skills & Nutrition Information	0	5	5

**Neighborhood House, Inc. Family Services Annual Report  
January- December 2017**

Financial Management	1	1	1
Depression Screening	1	0	1
Diabetes Awareness	1	0	1
<b>TOTAL WORKSHOPS</b>	<b>7</b>	<b>7</b>	<b>14</b>

<b>TOTAL PARTICIPANTS</b>	<b>73</b>	<b>85</b>	<b>158</b>
---------------------------	-----------	-----------	------------

<b>VOLUNTEER PROGRAM</b>	<b>WILMINGTON</b>	<b>MIDDLETOWN</b>	<b>TOTAL</b>
# Volunteers	6	15	21
# Volunteer Hours Utilized	185	314	499

**Income**

Up to 50%	217	403	620
51 to 75%	176	98	274
76 to 100%	64	91	155
101 to 125%	19	36	55
126 to 150%	8	26	34
151 to 175%	0	8	8
176 to 200%	0	2	2
Over 200%	0	2	2
<b>TOTAL</b>	<b>484</b>	<b>665</b>	<b>1149</b>

**Gender**

Male	79	401	480
Female	353	169	522
Transgender	0	0	0
<b>TOTAL</b>	<b>484</b>	<b>665</b>	<b>1149</b>

**Race**



African American	416	281	697
Caucasian	46	295	341
Hispanic	22	83	105
Multi-Cultural	0	5	5
American Indian	0	1	1
<b>TOTAL</b>	<b>484</b>	<b>665</b>	<b>1149</b>

<b>Employment</b>			
# Employed	206	191	397
# Unemployed	278	474	752
<b>TOTAL</b>	<b>484</b>	<b>665</b>	<b>1149</b>

<b>Housing</b>			
Rent	358	346	704

**Neighborhood House, Inc. Family Services Annual Report  
January- December 2017**

Own	101	201	302
Homeless	25	41	66
Lives With Others	0	77	77
<b>TOTAL</b>	<b>484</b>	<b>665</b>	<b>1149</b>

<b>Transportation</b>			
Car	225	443	668
Ride	93	43	136
Walk	91	179	270
Bus	75	0	75
<b>TOTAL</b>	<b>484</b>	<b>665</b>	<b>1149</b>

<b>RESIDENCE</b>	<b>WILMINGTON</b>	<b>MIDDLETOWN</b>	<b>TOTAL</b>
Middletown	0	441	441
Newark	15	13	28
Odessa	0	5	5
Townsend	0	152	152
Wilmington	389	3	392
Delaware City	0	35	35
Smyrna	0	2	2
Port Penn	0	2	2
New Castle	71	3	74
Elkton, MD	0	1	1
Claymont	4	1	5
Dover	0	4	4
Bear	4	4	8
<b>TOTAL</b>	<b>484</b>	<b>665</b>	<b>1149</b>

<b>ZIP CODES</b>			
19701	2	0	5
19702	20	13	33
19703	11	0	11
19706	0	35	35
19709	0	438	438
19711	1	0	1
19713	3	0	3
19720	71	4	75
19730	0	5	5
19731	0	3	3
19734	0	152	152
19801	222	3	225
19802	90	0	90



**Neighborhood House, Inc. Family Services Annual Report  
January- December 2017**

19804	10	0	10
19804	10	0	10
19805	47	0	47
19806	4	0	4
19808	3	0	3
19901	0	3	3
19938	0	1	1
19977	0	4	4
21921	0	1	1
<b>TOTAL</b>		<b>665</b>	<b>1149</b>

**SNCC Neighborhood House, Inc. - Middletown 2017 Family Services Partnerships**

- ACME Market
- Advanced Student Transportation
- All Therapy Physical Therapy
- Amazing Grace Food Ministries
- Appoquinimink State Service Center - Emergency Assistance Program
- Bank of America
- Beach Babies Childcare Center
- Bethesda UMC
- Brilliant Little Minds Childcare Center
- Brownie/Girl Scout Troops
- Camp Pecometh
- Caravel Soft Ball Team
- Catholic Charities
- Cedar Lane Elementary School
- Center For Conscious Healing Counseling Center
- Central Grange
- Connection Community Church
- Cub Scout /Boy Scout Troops
- Empowering Minds Training Center
- Forget Me Not Families Clothing Organization
- Friendship House - Empower Minds Program
- Grace Orthodox Presbyterian Church
- Holy Hill Worship Center
- Immaculate Heart of Mary Catholic Church
- Immanuel UMC
- J.P. Morgan/Chase Bank
- Knights of Columbus
- Learning Tree Academy
- LifeHouse Church
- Living Grace Worship Cathedral
- Mayor and Council of Middletown
- Meredith Middle School PTA
- Middletown Action Network
- Middletown Police Dept.
- Middletown-Odessa Rotary Club
- MOM's Club of Middletown
- MOT Big Ball Marathon Community Fund
- MOT Carter Schools
- MOT Senior Center
- New Castle County Farm Bureau
- New Covenant Presbyterian Church
- Northern DE Church of Christ
- Numerous Private Individuals and Families
- Odessa National Community



**SNCC Neighborhood House, Inc. - Middletown 2017 Family Services Partnerships**

- Old State Elementary School
- Pajama & Book Program
- Prom Girl
- Real Life Community Church
- ReMax First Choice Realtors
- Resurrection Center
- Ruritan Club
- Salvation Army
- Silver Maple Community
- SNCC Rotary Club
- Spring Arbor Community
- Springmill Community
- St. Andrew's School
- St. Anne's Episcopal Church
- St. Anne's Episcopal School
- St. Joseph's Catholic Church
- St. Paul's United Methodist Church
- St. Vincent de Paul's Society - St. Joseph Catholic Church
- Stone' Throw Church
- Summit United Methodist Church
- SWM Intl (Del Star Technologies)
- Townsend Elementary School
- Tree of Life Lutheran Church
- Walgreens Drug Stores
- White Clay Creek Presbyterian Church

**Family Services Partners for  
Wilmington Neighborhood House, Inc.**  
1218 B Street Wilmington, DE 19801  
(302) 658-5404

Food Bank of Delaware  
New Calvary Baptist Church  
Mt. Joy UMC  
St. Mary Magdalene Catholic Church  
Aldersgate UMC  
Peninsula McCabe Church  
Buttonwood UMC  
St. Paul's UMC  
Noramco  
Ebenezer Baptist Church  
Buccini Pollin Group  
Mercedes Benz  
Korean Merchants  
Capital One  
Asbury UMC  
JP/Morgan  
Chase  
Eastern Star Lodge

**Neighborhood House, Inc. -Youth Development  
End of Year (January 1, 2017 – December 31, 2017)**

Number Served (duplicated): 10,830 (best estimate)

Number (unduplicated): 500 (best estimate)

Program Partners: On-going collaborations include, but not necessarily limited to the following...



- Delaware Nature Society- Community Youth Garden
- Henrietta Johnson Medical Center - Medical, Mental Health & Wellness Services
- First State Action Agency - Provide Program Volunteers
- Local Colleges (University of Delaware | Delaware Technical & Community College) - Special Events & Activities
- Gilliam Foundation/ Christmas Shop Foundation/ Wilmington Flower Market - Financial Support
- Public Allies Ameri-Corps - Capacity Building
- Christina School District - Program Collaboration, Student Performance & Behaviors
- Wilmington Parks & Recreation - College Tours Gob-readiness), Leisure Activities
- & Events, State Food Program & Sports
- City Council (City of Wilmington, Delaware) - Financial Support, Special Youth Projects & Career Exploration
- KAPPA (Fraternity)/ Delta Zigma Theta (Sorority/ Home Depot - Holiday Events & Mentoring
- Howard High School of Technology - Career Fair
- Elbert-Palmer Elementary School - Health Fair & Parent Gatherings (i.e., chat & chew)
- DuPont Nemours Children's Hospital - Nutrition & Health Wellness
- Local Churches (New Life Baptist, New Calvary Baptist & Mount Joy Methodist)
- Fit Team Delaware - Fitness Classes

#### **Program Outcomes and Impact:**

Summary Outcome Benefits: (1) Developed new programs and learning experiences; (2) Expanded existing youth programs and learning experiences; (3) Enhanced exposure to recreational, cultural and educational opportunities; (4) Improved parent (family) engagement; (5) Provided essential supplies, materials and creative on-site activities; (6) Facilitated youth, parent and family recognition celebrations; (7) Supported and maintained youth grade levels; (8) Increased and sustain school-age participation levels and (9) Facility maintained child care facility license issued by the State Office of Child Care Licensing (OCCL) to help supplement program costs.

#### **Additional Outcomes:**

- 95% attendance rate program participants.
- 80% (improved) parent engagement.
- 95% program participants maintained acceptable school attendance /punctuality.
- 85% program participants no behavior or discipline reports
- 100% program participants remained on grade level.
- 85% program participants maintained minimum grade point average (2.0).
- 25% program participants earned honors and/or distinguished honors.
- 100% program participants advanced to next grade level

#### **Program Challenges:**

- Participant Wellness Counseling
- Skilled Math/Language Arts Tutors
- Male Mentors
- Programming Specifically for Girls & Middle School
- More Prevention Programming
- Acquisition Program Funding
- Program Transportation (i.e., pick-up participants from school; transport home after dark, etc.)
- Organized Fundraising Projects

#### **Program Sustainability Plan:**

The continued success of the Youth Development Program is built upon the collaborative support of other agencies, donors and in-kind contributors. The program will continue to seek partners, and also grant awards, from other organizations to support sustainability. In the targeted neighborhoods, there is a concentration of faith-



based, non-profit, public and private agencies to help ensure the success of participating youth.

**Program Marketing and Communication:**

- Monthly Parent Contact
- Parent Meetings
- Facebook
- YouTube
- Newsletters - - In-House; New Castle County and City of Wilmington Council
- Video Clips
- Information Session
- Distribution Flyers and Posters
- Television Alerts - - City of Wilmington WITN; Community TV
- News Media - - News Journal and Community News
- Grocery Store and Local Church Bulletins
- Community Flyers
- Distribution Information to Staff
- Christina School District E-News
- E-Mail Alerts
- Text Alerts

**Success Story:**

Last year, S. T. was having disciplinary difficulties in school and in the School-Age Program as well. He was consistently involved in confrontations, and fights, with other program participants. The staff discussed this issue with S.T. during the ending of after-school in the spring, during the Enrichment Camp in the summer, and also when school commenced at the beginning of the New Year. Gradually, it seems that messages conveyed by the staff during their discussions, resulted in a positive change in S.T.'s behavior.

Today, S.T. is an active member of the Neighborhood House "Cub Scouts." And he had an opportunity to lead his troop at a dinner hosted by Wilmington's Mayor and Delaware's Governor. His school performance has also gained a benefit, and he has earned the highest grades of any School-Age Program participant. The staff is extraordinarily proud of the growth S.T. has displayed this year. He has increasingly become a role model to his peers and especially to the younger participating children. This is a positive example of how one child's actions can have a "trickle-down effect" on other children.

**Wish List for the After-school Program and Summer Enrichment Camp**

(1) More in-house staff training; (2) Additional program funding; (3) Qualified math and language arts tutors; (4) Funding to hire staff with child care licensing qualifications.; (5) Programming Specifically for Girls & Middle School; (6) More Prevention Programming; (7) Continue collaborations with school and teachers; (8) Better understanding of issues affecting participating youth and their families; (9) Consistently recognize and award (staff; youth; families; volunteers; mentors); (10) Childcare (Babysitting) for parent meetings, events, trainings, etcetera and (11) Begin program enrollment process four months than last year (May 2108).

**Gender Last 12 Months**

- Males: 4,960.1 - - 45.8%
- Females: 5,869.9 - - 54.2%

**Ethnicity/Race Last 12 Months**

- Black/African American: 8,469 - - 78.2%
- Hispanic/Latino: 791 - - 7.3%
- White/Caucasian: 357 - - 3.3%
- Multi-Racial (more than one race): 986 - - 9.1%
- Other/Unknown: 227 - - 2.1%



## Program Summary Services:

**School-Age Program (ages 5-12):** Licensed for childcare by the State Office of Child Care Licensing (OCCL). Provides a safe place for children (before-care; after-care; school days-off) whenever their parents are not home. Provides children with nutritious meals/snacks and activities such as tutoring/homework assistance, mentoring, enrichment trips, recreation/leisure, workshops, computers, reading programs, and family involvement. NOTE: Dinner provided by the City of Wilmington's "Food Program."

**Academic Support:** Students must meet State attendance requirements to be promoted to the next grade level. Therefore, excessive student absences and suspensions jeopardize student promotions. Teachers, counselors, and volunteer mentors help monitor student behavior in a timely manner. Youth also receive academic support after-school including tutoring, study-groups, and homework assistance (e.g., math; language arts; reading; computers; reports; writing; etc.). NOTE: Dinner provided by the City of Wilmington's "Food Program."

**Recreation/Leisure:** Recreational and leisure activities are ways to help maintain teen interest and ways to provide alternatives to unproductive behavior. These include activities such as arts & crafts, skating, movies, bowling, open gym (i.e., basketball), concerts, special events, board and computer games.

**Extended-Hours (ages 13-18):** Several studies have confirmed the positive relationship between extended-hour program involvement and juvenile crime. This program offers youth structured (supervised) activities in a safe environment. Programming engages youth in year-round recreational and enrichment activities to increase their chances of making healthier life choices and decrease their chances of becoming involved in delinquent/risky behaviors. NOTE: Extended-Hours programming is now part of the Youth Development Empowerment Center where youth can; (a) Use computers for research and education; (b) Participate in job-readiness programs; and (c) Connect with vocational and training mentors.

**Mentoring:** Volunteer adult mentors will help youth gain educational, emotional, and social awareness. Youth will be provided chances for positive exchanges with mentors and learn to connect school to their future success. Literature indicates that youth are more likely to do better in school, and less likely to become involved in risky behaviors, when they experience positive strong-bonding relationships with adults.

**Youth Incentives:** One of the greatest programming challenges is to create and maintain interest among youth who have experienced limited success. Experiential learning activities are ways to help maintain interest and also allow youth to earn incentives such as trips to special events and amusement parks.

**Family Involvement:** Families face challenges on a daily basis including single-parent households, divorce, illness, unemployment, and housing. Family involvement is a key component to the success of participating youth. Family involvement includes activities such as social gatherings, support sessions, community events, and family-related training. Support groups help parents understand the importance of their involvement regarding their child's education.

**Workshops/Seminars:** Workshops and seminars will address the holistic wellness of participating youth and will help them understand the consequences of risky behavior. Local organizations will present information regarding topics such as HIV/AIDS, college/careers, nutrition, hygiene, crime, violence, anger/conflict resolution, and substance abuse. Youth will visit local medical facilities offering free and affordable wellness services. NOTE: Youth will explore topics as age appropriate.

**Summer Enrichment Camp (ages 6-12):** Provides youth positive daytime activities for nine weeks during the summer break from school. It includes recreational, cultural, and educational programming. NOTE: Breakfast and lunch provided by the City of Wilmington's "Summer Food Program."



**Boy Scouts of America:** The mission of the Boy Scouts of America is to prepare young people to make ethical and moral choices over their lifetime by instilling in them the values of the Scout Oath and Scout Law. Eagle Scouts can also earn various scholarships.

**Positive Action Program:** This year, an evidence and research based program (Positive Action) will be administered to help tract and support student performance. Positive Action has demonstrated that it reduces and prevents multiple forms of violence, bullying, and other disruptive behaviors. It was selected because of its high rating, adaptability to community based youth programs, and ability to provide consistent yet age appropriate lessons. The program features scripted lessons that are easy to prepare and teach. Positive Action is based on the intuitive philosophy that we feel good about ourselves when we do positive actions. The Thoughts-Actions-Feelings Circle (TAF) illustrates how this works in life: our thoughts lead to actions and those actions lead to feelings about ourselves which in turn lead to more thoughts. When this cycle is negative, students do not want to learn. The essence of the program is to emphasize those actions that promote a healthy and positive cycle. The Positive Action Program works through these concepts:

- (1) **Self-Concept** – The program starts with helping students identify themselves and understand their Self-Concept;
- (2) **Positive actions for your body and mind** – As students learn to identify their Self-Concept, the program introduces the positive actions for the body and the mind. The lessons are reinforced with activities and materials included in the Kit;
- (3) **Managing yourself responsibly** – Positive actions also include behaviors and habits that contribute to a positive life. Students will learn how to identify their skills and effectively manage their time and resources;
- (4) **Treating others the way you want to be treated** – The program shifts from introspection to social interactions. This series of lessons reinforces positive social skills and key concepts through puzzles, posters, and role-playing;
- (5) **Telling yourself the truth** – Students will learn that being honest with yourself is one of the most important positive actions. Lessons in self-honesty help students identify the areas they would like to improve;
- (6) **Improving yourself continually** – With the skills developed in Units 1-5, students learn that improving yourself is a continual process. Students learn how to apply Positive Action in all areas of their life.

It is noteworthy that the School-Age Administrator has over 40 years of experience and expertise in education, training, program, and staff development.

Submitted by Alison Windle

### WESLEY THEOLOGICAL SEMINARY ANNUAL CONFERENCE REPORT 2018

Wesley Theological Seminary, located in Washington, D.C., continues to equip the next generation of Christian leadership for the church and the world. As a United Methodist seminary, we form students to lead innovative ministries while remaining grounded in our biblical and theological traditions.

Whether you are clergy or laity, an alumnus or a prospective student, looking for master's or doctoral work or continuing education or simply deeper biblical knowledge, Wesley wants to support you in your current and future call to ministry. Here are a few ways Wesley can help you grow in faith, wisdom, and ability.

#### ***Expand your leadership skills***

Wesley's internationally respected **Lewis Center for Church Leadership** is a key resource for cutting-edge church research and disciple-growing strategies for the local church. Under the directorship of the Rev. Dr. F. Douglas Powe, Jr., the Lewis Center's *Leading Ideas* e-newsletter, reaching almost 20,000 people in ministry each week, has



launched its new podcast – *Leading Ideas Talk*. Sign up or listen at [www.churchleadership.com/](http://www.churchleadership.com/)

The **Institute for Community Engagement at Wesley** continues its innovative **online Health Minister Certificate Program** from Heal the Sick to prepare congregations for public health work in their parishes. Some scholarships are available for this program. Contact Tom Pruski at [tpruski@wesleyseminary.edu](mailto:tpruski@wesleyseminary.edu) for more information or to register for future certificate classes.

Wesley also offers opportunities for individual study without pursuing a degree. The **Certificate in Faith and Public Life** explores the foundations of public theology, religious freedom, and civil discourse through graduate courses. For more information, visit [www.wesleyseminary.edu/fpli](http://www.wesleyseminary.edu/fpli).

A **Certificate in Wesleyan Studies** is available online via the **Wesley Theological Seminary Lay Academy**. Topics include United Methodist identity, early church history, Christian ethics, interfaith relations, and the intersection of faith and science. The courses can also be taken for personal education and enrichment. More information can be found at [www.beadisciple.com/wesley/](http://www.beadisciple.com/wesley/).

#### ***Take your ministry to the next level***

Wesley continues to be a leader in **Doctor of Ministry** programs, offering **practical and spiritually renewing tracks** in theological education. Wesley announces an exciting new 2019 Doctor of Ministry track, in partnership with Wesley House in Cambridge, UK: "Winds of the Spirit and Ministries for a Changing World." Other 2019 tracks will include Church Excellence, Spirituality and Story, a 13<sup>th</sup> Global Asian Church track and Public Engagement: Healing Communal Brokenness and Despair. **Find out more or apply at [www.wesleyseminary.edu/doctorofministry/](http://www.wesleyseminary.edu/doctorofministry/)**.

#### ***Discover exciting pathways to seminary studies***

Wesley understands the struggle of responsibly accepting your call while being concerned about balancing life, family, ministry and student debt. We are here to help make responding to that call possible. Through our partnership with Shenandoah University and our new **3+3 Fast Track B.A./M. Div. program**, students enter ministry with less debt after earning their degree in 6 years. **Learn more at [www.wesleyseminary.edu/3+3degrees](http://www.wesleyseminary.edu/3+3degrees)**.

**Wesley's Master of Divinity degree can now be completed via online, weekend, short-term intensive, and weeknight courses in 5 years.** This format is designed to be more accessible to those with busy ministry, work, and/or family commitments throughout the region. Check out upcoming flexible course offerings for summer and fall 2018 at <http://www.wesleyseminary.edu/admissions/try-a-class-3/>

**The new African American Church Studies Master of Divinity specialization** gives contextual preparation for the unique opportunities and challenges our future leaders may encounter in African American churches, while the **Public Theology specialization** allows master's degree students to gain skills for community leadership and advocacy. Wesley continues to offer our 36-hour Master of Arts and a 60-hour Master of Theological Studies to **equip those called to ordained deacon ministries or to other ministries beyond the pulpit.**

Contact us at (202) 885-8659 or [admissions@wesleyseminary.edu](mailto:admissions@wesleyseminary.edu) about how Wesley's degree programs can equip you for your next step in ministry.

#### ***Enrich your congregational outreach and explore new dimensions of ministry***

Through the Wesley Innovation Hub, Wesley is working with **20 local congregations** to design innovative ministries to enrich the religious lives of young adults. **Follow the work and connect with resources at [www.wesleyseminary.edu/wesley-innovation-hub/](http://www.wesleyseminary.edu/wesley-innovation-hub/)**. The Wesley Innovation Hub is made possible by a generous grant from the Lilly Endowment.



In a time of polarization, the **Center for Public Theology**, under the leadership of Distinguished Professor of Public Theology Mike McCurry, continues to equip pastors, seminarians, people of faith, and the media to create spaces for civil dialogue at the intersection of religion and politics. The Center also provides events, such as the Wesleyan Political Theology Project, to help faith leaders lead prophetic, open dialogue in their communities.

**For more information, visit** <http://www.wesleyseminary.edu/ice/programs/public-theology/>.

The **Luce Center for Arts and Religion** remains the only seminary-based program uniting arts and theology. The Luce Center offers regular classes and workshops with visiting artists. **For information on past and upcoming opportunities visit** [www.luceartsandreligion.org](http://www.luceartsandreligion.org).

***Stay connected***

Ready to join in our mission? Wesley provides **more than \$2 million dollars annually in scholarships** to our students thanks to the consistent support of graduates, congregations and friends of the seminary. Find out more about how you can be part of the future of Wesley at [www.wesleyseminary.edu/support/](http://www.wesleyseminary.edu/support/).

We invite you to stay in touch through the year and learn more of the latest developments at Wesley by **signing up for our monthly electronic newsletter, eCalling, at** [www.wesleyseminary.edu/ecalling](http://www.wesleyseminary.edu/ecalling).

We look forward to continuing to serve you and your community as we seek to live into God's dream together. Blessings to you for a fruitful and faithful Annual Conference.

The Rev. Dr. David McAllister-Wilson, President



TREASURER'S REPORT  
PENINSULA-DELAWARE CONFERENCE  
BALANCE SHEET  
AS OF DECEMBER 31, 2017

ASSETS

<u>CASH</u>	
PNC SWEEP CHECKING	375,612.90
PNC CREDIT CARD ACCOUNT	29,489.24
PNC- CRISFIELD UNMET NEEDS	0.00
PNC FLEX AMERICA CHECKING	20,649.57
PNC- HRA ACCOUNT	102,033.72
PAYPAL ACCOUNT	48.43
SHORT-TERM INVESTMENTS-CDS	1,297,499.26
SHORT-TERM POOLED NOTE/BOND FUND	736,909.22
TOTAL CASH	<u>2,562,242.34</u>
<u>PETTY CASH</u>	
BUSINESS OFFICE	75.00
RESOURCE CENTER	200.00
DOVER DISTRICT OFFICE	300.00
EASTON DISTRICT OFFICE	200.00
SALISBURY DISTRICT OFFICE	300.00
TOTAL PETTY CASH	<u>1,075.00</u>
<u>ACCOUNTS RECEIVABLE</u>	
DUE FROM/(TO) CONF OPERATING FUND	341,014.32
CAMP PECOMETH LOAN RECEIVABLE	200,000.00
NEIBORHOOD HOUSE LOAN RECEIVABLE	200,000.00
LOAN RECEIVABLE- COLEMAN MEMORIAL UMC	52,778.62
LOAN RECEAIVABLE- UMPACT SURETY NOTE	14,111.00
DEPOSITS	19,111.00
LAY PASTOR PAYROLL RECEIVABLE	2,832.82
RECEIVABLES - PERSONAL CHARGES	0.00
TOTAL ACCOUNTS RECEIVABLE	<u>829,847.76</u>
<u>FURNITURE &amp; EQUIPMENT</u>	
FURNITURE & EQUIPMENT	386,931.15
ACCUMULATED DEPRECIATION	<u>(312,490.50)</u>
TOTAL FURNISTURE & EQUIPMENT	<u>74,440.65</u>
TOTAL ASSETS	<u>3,467,605.75</u>

FUND BALANCES

<u>BOARDS AND AGENCIES</u>	
INSURANCE BENEFITS COMMITTEE	(95,196.84)
CONF BOARD OF PENSIONS	0.00
DISTRICT SUPERINTENDENTS FUND	86,448.40
COMMISSION ON EQUITABLE COMPENSATION	51,985.66
MINISTERIAL CONTINGENT RELIEF FUND	8,841.64
VISION TEAM	15,968.60
DEAF MINISTRY	4,533.59
DISABILITY MINISTRY	6,100.00
AREA EPISCOPACY COMMITTEE	9,660.56
RESOURCE DEVELOPMENT/MANAGEMENT TEAM	14,294.41
BUSINESS OFFICE	65,190.59
COMMUNICATIONS COMMISSION	7,450.00
COMMUNICATIONS	48,889.76
CONFERENCE RESOURCE CENTER-BUILDING	32,633.15
CONFERENCE SESSIONS EXPENSES	(51,490.09)
CONFERENCE JOURNAL	10,891.65
GENERAL & JURISDICTIONAL CONFERENCES	24,115.29
RESOURCE CENTER PROGRAM	61,751.43
BOARD OF LAITY	8,091.38
BOARD OF ORDAINED MINISTRY	43,353.41
STRENGTHENING THE BLACK CHURCH	21,197.44
NEW CHURCH DEVELOPMENT	59,123.71
CONGREGATIONAL DEVELOPMENT CORPORATION	0.00
DISASTER RELIEF	9,273.87
SPIRITUAL FORMATION AND DISCIPLESHIP	8,100.00
CHRISTIAN SERVICE	10,741.19
EVANGELISM AND OUTREACH	13,891.58
PDW-CCP MISSION TRIPS	0.00
PETER WEAVER CONGO PARTNERSHIP- DESIGNATED	0.00
PETER WEAVER CONGO PARTNERSHIP- UNDESIGNATED	89,392.89
CONGO LOCAL CHURCH PROJECTS	0.00
BOARD OF HIGHER EDUCATION	10,386.30
WESLEY FOUNDATION-DELAWARE STATE UNIV	531.48
- SALISBURY STATE UNIV	6,040.22
- UNIV MD EASTERN SHORE	6,208.99



YOUTH RALLY	144,941.19
YOUNG PEOPLES MINISTRY	38,334.99
COMMISSION ON ARCHIVES AND HISTORY	(665.20)
ADVOCACY RESOURCE TEAM	22,546.15
NATIVE AMERICAN MINISTRIES	19,251.12
HISPANIC/LATINO MINISTRIES TASK FORCE	21,302.39
DOVER DISTRICT HISPANIC MINISTRY TASK FORCE	0.00
DOVER DISTRICT OFFICE	65,190.06
DOVER DISTRICT COUNCIL	1,368.55
EASTON DISTRICT OFFICE	10,849.03
EASTON DISTRICT COUNCIL	426.34
SALISBURY DISTRICT OFFICE	(3,859.22)
SALISBURY DISTRICT COUNCIL	0.00
WILMINGTON DISTRICT OFFICE	50,620.45
WILMINGTON DISTRICT COUNCIL	880.00
SALISBURY URBAN MINISTRIES	(5,855.53)
CONFERENCE PARSONAGES	0.00
WARREN MEMORIAL FUND- INCOME	(759.30)
ARCHIVES & HISTORY ENDOW- INCOME	(1,195.39)
PARSONAGE ENDOWMENT FUND - PRINCIPAL	0.00
BOARD OF TRUSTEES -BUILDING & IMPROVEMANTS	131,228.07
YOUTH SERVICE FUND	13,600.35
BARRATTS CHAPEL ENDOWMENT - INCOME	(653.91)
BARRATTS CHAPEL DEVELOPMENT FUND - INCOME	(406.94)
CAMP PECOMETH ENDOWMENT INCOME	0.00
CAMP PECOMETH CAMPERSHIP NCOME	0.00
FURNITURE & EQUIPMENT	(56,787.42)
CAPITAL IMPROVEMENTS	754,256.86
SUPPORT SERVICES	0.00
AMERICAN AVENUE PROPERTIES	12,299.60
TOTAL BOARD AND AGENCIES	<u>1,805,312.50</u>

**OTHER FUNDS**

VIM GRANT FUND	7,734.90
CHARLES BARTON YOUTH MINISTRY FUND	32,117.53
DELAWARE CONFERENCE HISTORY FUND	1,620.28
MERIT SCHOLARSHIP PROGRAM	0.00
BD HIGHER EDUCATION SCHOLARSHIP FUND	1,140.00
WILMINGTON DISTRICT CONGREGATIONAL DEVELOPMENT	1,558.95
FAMILY ASSISTANCE FUND	13,087.58
RESERVE-PROPERTY INSURANCE DEDUCTION	81,274.13
RESERVE-MISSIONS	248,801.07
RESERVE-LEGAL FEES	64,504.71
RESERVE-MOVING EXPENSES RETIRED MINISTERS	54,281.59
MISCELLANEOUS PAYROLL DEDUCTIONS	(195.22)
OFFICE EQUIPMENT REPLACEMENT	24,654.22
POSTAGE METER	(7,019.86)
SODA MACHINE	141.95
BLACK HISTORY FUND	2,000.00
DISTRICT MINI HUB	300.00
CABINET MISSION FUND	284.70
SEXUAL MISCONDUCT-CARE TEAM	54,735.10
HIV/AIDS AWARENESS	1,363.93
NAOMI WINCHESTER MEMORIAL FUND	2,395.00
UNITY RUN PROGRAM	3,177.34
NDN STIX	8,213.85
CLERGY SPOUSE COMMITTEE	600.83
PARISH NURSE TRAINING	2,046.99
ADMINISTRATIVE REVIEW	13,643.42
COACHING FOR CLERGY	(4,700.00)
LAY SPEAKERS FUND	2,225.15
HISTORICAL SOCIETY MEMBERSHIP	3,725.12
FLEXIBLE SPENDING ACCOUNT	(7,935.78)
HSA PERSONAL CONTRIBUTIONS	(16,729.11)
PDW-CCP MISSION TRIPS	22,414.48
GBGM- DEAF MINISTRY COMMITTEE	5,607.53
GBGM- DISABILITY MINISTRY COMMITTEE	10.00
MCI-SMALL MEMBERSHIP GRANT - WORSHIP	0.00
MAKING CONNECTIONS INITIATIVES	7,455.01
MISCELLANEOUS PAYABLES	14,514.64
CF&A GENERAL CONTINGENCY	402,238.62
TOTAL OTHER FUNDS	<u>1,041,288.65</u>

**CONFERENCE-AT-LARGE**

OPERATING FUND RESERVE	621,004.60
TOTAL CONFERENCE-AT-LARGE	<u>621,004.60</u>

TOTAL FUND BALANCES 3,467,605.75



PENINSULA-DELAWARE CONFERENCE  
STATEMENT OF CASH RECEIPTS AND DISBURSEMENTS  
FOR THE TWELVE MONTHS END DECEMBER 31, 2017

	BUDGET	APPORTIONED	DISBURSED
<b>I CONNECTIONAL MINISTRIES</b>			
1 WORLD SERVICE FUND	\$751,232.00	\$751,232.00	\$751,232.00
2 BLACK COLLEGE FUND	101,211.00	101,211.00	101,211.00
3 MINISTERIAL EDUCATION FUND	253,731.00	253,731.00	253,731.00
4 AFRICA UNIVERSITY	22,651.00	22,651.00	22,651.00
5 GENERAL ADMINISTRATION FUND	89,203.00	89,203.00	89,203.00
6 INTERDENOMINATIONAL COOP FUND	19,844.00	19,844.00	19,844.00
7 EPISCOPAL FUND	222,470.00	222,470.00	222,470.00
8 JURISDICTIONAL APPORTIONMENT	21,093.00	21,093.00	21,093.00
TOTAL CONNECTIONAL MINISTRIES	<u>\$1,481,435.00</u>	<u>\$1,481,435.00</u>	<u>\$1,481,435.00</u>
<b>II HEALTHY CHURCH MINISTRIES</b>			
1 VISION TEAM MINISTRIES	\$66,200.00	\$66,200.00	\$66,200.00
2 VITAL CONGREGATIONS MINISTRIES	\$220,000.00	\$220,000.00	\$220,000.00
3 CONNECTIONAL & PROGRAM MINISTRIES			
A RESOURCE CENTER PROGRAM	\$360,340.00	\$360,340.00	\$360,340.00
B YOUNG PEOPLES MINISTRY	114,670.00	114,670.00	114,670.00
C CAMPING AND RETREAT MINISTRIES	70,000.00	70,000.00	70,000.00
D STRENGTHENING THE BLACK CHURCH	129,981.00	129,981.00	129,981.00
E COMMUNICATIONS MINISTRY	108,225.00	108,225.00	108,225.00
4 DISCIPLE MAKING MINISTRIES			
A SPIRITUAL FORMATION/DISCIPLESHIP	16,000.00	16,000.00	16,000.00
B CHRISTIAN SERVICE/MISSIONS	10,400.00	10,400.00	10,400.00
C OUTREACH/EVANGELISM	16,000.00	16,000.00	16,000.00
5 COMMUNITY TRANSFORMATION			
A ADVOCACY RESOURCE TEAM:	11,700.00	11,700.00	11,700.00
B METHODIST ACTION PROGRAM	23,000.00	23,000.00	23,000.00
C NEIGHBORHOOD HOUSE	15,000.00	15,000.00	15,000.00
D SALISBURY COOPERATIVE URBAN MINISTRIES	36,000.00	36,000.00	36,000.00
6 LEADERSHIP DEVELOPMENT MINISTRIES			
A BOARD OF HIGHER EDUCATION	95,000.00	95,000.00	95,000.00
B BOARD OF LAITY	7,000.00	7,000.00	7,000.00
C BOARD OF ORDAINED MINISTRY	30,000.00	30,000.00	30,000.00
TOTAL HEALTHY CHURCH MINISTRIES	<u>\$1,329,516.00</u>	<u>\$1,329,516.00</u>	<u>\$1,329,516.00</u>
<b>III ADMINISTRATIVE MINISTRIES</b>			
1 RESOURCE DEVELOPMENT & MANAGEMENT TEAM:	723,332.00	723,332.00	708,302.00
2 EPISCOPAL OFFICE SUPPORT	50,000.00	50,000.00	50,000.00
3 AREA EPISCOPAL COMMITTEE/RESIDENCE	4,900.00	4,900.00	4,900.00
4 COMM ON ARCHIVES & HISTORY	27,000.00	27,000.00	27,000.00
5. CF&A GENERAL CONTINGENCY	200,000.00	200,000.00	200,000.00
TOTAL ADMINISTRATIVE MINISTRIES	<u>\$1,005,232.00</u>	<u>\$1,005,232.00</u>	<u>\$990,202.00</u>
<b>IV CLERGY SUPPORT</b>			
1 EQUITABLE COMPENSATION	\$160,000.00	\$160,000.00	\$160,000.00
2 DISTRICT SUPERINTENDENTS	611,822.00	611,822.00	611,822.00
3 LIFE INSURANCE	34,000.00	34,000.00	34,000.00
4 CABINET RELIEF FUND	2,000.00	2,000.00	2,000.00
5 RETIRED CLERGY BENEFITS	0.00	0.00	0.00
TOTAL CLERGY SUPPORT	<u>\$807,822.00</u>	<u>\$807,822.00</u>	<u>\$807,822.00</u>
GRAND TOTAL EXPENSES	<u>\$4,624,005.00</u>	<u>\$4,624,005.00</u>	<u>\$4,608,975.00</u>
RECEIPTS OVER/(UNDER) BUDGET		<u>(105,368.55)</u>	
TOTAL RECEIPTS ON APPORTIONMENTS		<u>\$4,518,636.45</u>	



**SUMMARY OF CASH RECEIPTS AND DISBURSEMENTS  
FOR THE TWELVE MONTHS ENDING DECEMBER 31, 2017**

**RECEIPTS:**

ADMINISTRATION AND BENEVOLENCES	\$4,518,636.45
OTHER BENEVOLENCES	1,075,960.95
INTEREST	61,824.38
MISCELLANEOUS & AGENCY RESERVE TRANSERS	<u>158,940.59</u>
TOTAL RECEIPTS	<u>\$5,815,362.37</u>

**DISBURSEMENTS:**

ADMINISTRATION AND BENEVOLENCES	\$4,608,975.00
OTHER BENEVOLENCES	1,075,960.95
INTEREST	61,824.38
MISCELLANEOUS	<u>146,204.01</u>
TOTAL DISBURSEMENTS	<u>\$5,892,964.34</u>
TO/(FROM) OPERATING RESERVE	<u>(\$77,601.97)</u>

**OTHER BENEVOLENCES  
FOR THE TWELVE MONTHS ENDED DECEMBER 31 2017**

	<u>RECEIVED 2017</u>	<u>DISBURSED 2017</u>	<u>DISBURSED 2016</u>
DISTRICT OFFICES	\$236,267.54	\$236,267.54	\$228,754.62
GENERAL ADVANCE SPECIALS			
WORLD MISSIONS	75,341.01	75,341.01	83,020.13
NATIONAL MISSIONS	5,370.00	5,370.00	3,455.00
UMCOR	481,754.67	481,754.67	115,604.82
PDW-CENTRAL CONGO PARTNERSHIP	87,572.22	87,572.22	50,542.86
AFRICA UNIVERSITY	3,197.00	3,197.00	4,141.78
YOUTH SERVICE FUND	860.54	860.54	5,811.70
ONE GREAT HOUR OF SHARING	43,903.62	43,903.62	42,258.48
WORLD COMMUNION OFFERING	11,212.17	11,212.17	10,210.05
UNITED METHODIST STUDENT DAY	6,904.55	6,904.55	8,413.66
HUMAN RELATIONS SUNDAY	8,842.66	8,842.66	7,804.55
PEACE WITH JUSTICE	7,202.30	7,202.30	8,037.44
NATIVE AMERICAN AWARENESS	13,401.42	13,401.42	10,352.02
CHRISTIAN EDUCATION SUNDAY (PECON)	892.72	892.72	1,023.15
NEIGHBORHOOD HOUSE	10,453.25	10,453.25	12,042.70
METHODIST ACTION PROGRAM	4,360.00	4,360.00	2,723.70
CONFERENCE ADVANCE SPECIALS	20,014.04	20,014.04	18,222.16
HIGHER EDUCATION (WESLEY COLLEGE)	130.00	130.00	355.00
BOARD OF CHILD CARE	8,977.48	8,977.48	5,153.97
PENINSULA UNITED METHODIST HOMES	1,768.00	1,768.00	1,792.00
PECOMETH RIVER RETREAT CENTER	7,039.00	7,039.00	25,468.63
MISCELLANEOUS	40,496.76	40,496.76	39,594.97
TOTAL	<u>\$1,075,960.95</u>	<u>\$1,075,960.95</u>	<u>\$684,783.39</u>



**CONFERENCE BOARD OF PENSIONS**  
**STATEMENT-ASSETS & FUND BALANCES**  
December 31, 2017

<u>ENDOWMENT FUND:</u>	<u>BOOK VALUE</u>	<u>MARKET VALUE</u>	<u>MARKET VALUE</u> <u>2016</u>
<b>PRINCIPAL:</b>			
ML-STOCKS	6,648,922.36	8,022,927.05	7,269,495.08
ML-BONDS	4,026,486.77	4,046,087.08	3,614,779.31
ML-CASH-MMF	266.61	266.61	407,324.25
EPA FOUNDATION	3,835,973.11	4,631,467.79	4,374,115.88
<b>INCOME:</b>			
DUE FROM PECOMETH	0.00	0.00	0.00
CASH HELD IN CONF ACCT	0.00	0.00	0.00
	<u>14,511,648.85</u>	<u>16,700,748.53</u>	<u>15,665,714.52</u>
 <b><u>RATE STABILIZATION RESERVE:</u></b>			
<b>PRINCIPAL:</b>			
ML-STOCKS	272,990.89	449,455.05	363,988.84
ML-BONDS	1,170,982.78	1,168,343.51	1,037,909.81
ML-CASH-MMF	12.67	12.67	38,738.06
<b>INCOME:</b>			
CASH HELD IN CONF ACCT	0.00	0.00	0.00
	<u>1,443,986.34</u>	<u>1,617,811.23</u>	<u>1,440,636.71</u>
 <b><u>JOSHUA THOMAS KINDER FUND:</u></b>			
<b>PRINCIPAL:</b>			
ML-STOCKS	33,920.09	40,544.07	31,936.50
ML-BONDS	20,509.89	20,520.60	20,439.17
ML-CASH-MMF	0.34	0.34	1,116.48
<b>INCOME:</b>			
CASH HELD IN CONF ACCT	(1,939.10)	(1,939.10)	(1,067.13)
	<u>52,491.22</u>	<u>59,125.91</u>	<u>52,425.02</u>
 <b><u>GENERAL BOARD OF PENSIONS:</u></b>			
<b>DEPOSIT ACCOUNT:</b>			
PAST SERVICE FUNDING	44,641.48	44,641.48	125,883.21
 <b><u>INSURANCE BENEFITS COMMITTEE:</u></b>			
CONFERENCE CASH ACCOUNT	(95,196.84)	(95,196.84)	(195,821.86)
<b>TOTAL</b>	<u><u>15,957,571.05</u></u>	<u><u>18,327,130.31</u></u>	<u><u>17,088,837.60</u></u>



CONFERENCE BOARD OF PENSIONS  
 ENDOWMENT FUND  
 STATEMENT OF INCREASES & DECREASES  
 for period ending December 31, 2017

<b>PRINCIPAL FUND</b>		
PRINCIPAL FUND BALANCE JANUARY 1 2017	14,352,986.70	
INCREASES:		
GAIN ON SALE OF SECURITIES	1,278,258.58	
TRANSFER FROM INSURANCE COMMITTEE	0.00	
INCOME INVESTED	163,176.50	
TOTAL PRINCIPAL FUND INCREASES	<u>1,441,435.08</u>	
DECREASES:		
LOSS ON SALE OF SECURITIES	43,569.23	
TRANSFER FOR LAWSUIT GAIN INVESTMENT	0.00	
TRANSFER TO OPERATING FUND	0.00	
TRANSFER TO INSURANCE COMMITTEE	1,239,203.70	
TOTAL PRINCIPAL FUND DECREASES	<u>1,282,772.93</u>	
PRINCIPAL FUND BALANCE DECEMBER 31, 2017		14,511,648.85
<b>INCOME FUND</b>		
INCOME FUND BALANCE JANUARY 1 2017	0.00	
INCREASES:		
INTEREST INCOME	195,815.84	
DIVIDEND INCOME	192,203.65	
CONTRIBUTIONS/MISCELLANEOUS	0.00	
TOTAL INCOME FUND INCREASES	<u>388,019.49</u>	
DECREASES:		
MERRILL LYNCH-INVESTMENT SERVICES	149,116.31	
INCOME TRANSFERRED	238,903.18	
TOTAL INCOME FUND DECREASES	<u>388,019.49</u>	
INCOME FUND BALANCE DECEMBER 31, 2017		<u>0.00</u>
TOTAL FUND BALANCE DECEMBER 31, 2017		<u>14,511,648.85</u>

CONFERENCE BOARD OF PENSIONS  
 RATE STABILIZATION RESERVE FUND  
 STATEMENT OF INCREASES & DECREASES  
 for period ending December 31 2017

<b>PRINCIPAL FUND</b>		
PRINCIPAL FUND BALANCE JANUARY 1 2017	1,431,616.28	
INCREASES:		
RATE STABILIZATION RESERVE		
GAIN ON SALE OF SECURITIES		
TRANSFER FROM OTHER BOARD		
INCOME INVESTED	31,418.03	
TOTAL PRINCIPAL FUND INCREASES	<u>31,418.03</u>	
DECREASES:		
LOSS ON SALE OF SECURITIES	19,047.97	
TRANSFER TO INSURANCE COMMITTEE		
ADJUSTMENT TO MARKET VALUE		
TOTAL PRINCIPAL FUND DECREASES	<u>19,047.97</u>	
PRINCIPAL FUND BALANCE DECEMBER 31, 2017		1,443,986.34
<b>INCOME FUND</b>		
INCOME FUND BALANCE JANUARY 1 2017	0.00	
INCREASES:		
INTEREST INCOME	25,170.26	
DIVIDEND INCOME	19,955.76	
TOTAL INCOME FUND INCREASES	<u>45,126.02</u>	
DECREASES:		
INVESTMENT SERVICES FEE	13,655.77	
INCOME INVESTED	31,470.25	
TOTAL INCOME FUND DECREASES	<u>45,126.02</u>	
INCOME FUND BALANCE DECEMBER 31, 2017		<u>0.00</u>
TOTAL FUND BALANCE DECEMBER 31, 2017		<u>1,443,986.34</u>



CONFERENCE BOARD OF PENSIONS  
 JOSHUA T KINDER FUND  
 STATEMENT OF INCREASES & DECREASES  
 for period ending December 31 2017

**PRINCIPAL FUND**

PRINCIPAL FUND BALANCE JANUARY 1 2017	48,574.33	
<b>INCREASES:</b>		
GAIN ON SALE OF SECURITIES	6,038.05	
INCOME INVESTED	45.37	
TOTAL INCREASES	6,083.42	
<b>DECREASES:</b>		
LOSS ON SALES OF SECURITIES	226.59	
ADJUSTMENT TO MARKET VALUE	0.00	
TOTAL DECREASES	226.59	
PRINCIPAL FUND BALANCE DECEMBER 31, 2017		54,431.16

**INCOME FUND**

INCOME FUND BALANCE JANUARY 1 2017	(1,067.13)	
<b>INCREASES:</b>		
INTEREST INCOME	509.84	
DIVIDEND INCOME	913.25	
TOTAL INCREASES	1,423.09	
<b>DECREASES:</b>		
INVESTMENT SERVICES	510.45	
INCOME DISTRIBUTION: BETHEL	0.00	
INCOME DISTRIBUTION: CONCORD	0.00	
INCOME TRANSFERRED	1,785.45	
TOTAL DECREASES	2,295.90	
INCOME FUND BALANCE DECEMBER 31, 2017		(1,939.94)

TOTAL ASSETS DECEMBER 31, 2017 52,491.22

**GENERAL BOARD OF PENSIONS**

**DEPOSIT ACCOUNT**

BALANCE JANUARY 1 2017		58,114.11
<b>INCREASES:</b>		
CONFERENCE DEPOSIT	1,779,708.67	
RETIREE INSURANCE TRANSACTIONS	861.30	
INTEREST/GAIN/LOSS-DEPOSIT ACCOUNT	995.98	
NSA ARREARAGE		
MPP/CPP ARREARAGES	2,018.84	
CONTRIBUTION	394.56	
ADJUSTMENT CREDIT - HEALTH DISABILITY		
GBOP ANNUAL DISTRIBUTION		
TOTAL INCREASES	1,783,979.35	
<b>DECREASES:</b>		
CONFERENCE WITHDRAWAL	836,074.98	
DB CONTRIBUTION	961,377.00	
QUARTERLY PAYMENT		
ADJUSTMENT DEBIT		
DISABILITY		
INSURANCE FEES		
DSTR OF HEALTH INSURANCE	0.00	
TOTAL DECREASES	1,797,451.98	
BALANCE DECEMBER 31, 2017		44,641.48



**INSURANCE BENEFITS COMMITTEE  
STATEMENT OF REVENUE AND EXPENSES  
JANUARY 1 2017 - DECEMBER 31, 2017**

	December	YEAR-TO-DATE 2017	YEAR-TO-DATE 2016
<b>REVENUE:</b>			
CONFERENCE APPROPRIATIONS	9,063.00	34,000.00	34,000.00
CONTRIBUTIONS HEALTH BENEFITS	216,635.82	2,475,307.08	2,384,635.77
CONTRIBUTIONS DENTAL BENEFITS	15,625.00	183,416.82	189,936.00
CONTRIBUTIONS PENSION BENEFITS	150,040.02	1,674,154.75	1,698,982.24
CONTRIBUTIONS LIFE INSURANCE	1,226.00	13,805.00	10,828.56
FROM PENSION ENDOWMENT RESERVE	439,203.70	1,239,203.70	962,271.09
REGISTRATIONS	0.00	0.00	0.00
GRANTS	0.00	0.00	0.00
MISCELLANEOUS INCOME/CONTRIBUTIONS	53,829.00	53,829.00	0.00
TOTAL INCOME	<u>885,622.54</u>	<u>5,673,716.35</u>	<u>5,280,653.66</u>
<b>EXPENSES:</b>			
PREMIUMS HEALTH BENEFITS	287,315.41	3,362,392.73	3,101,714.08
PREMIUMS HRA BENEFITS	2,275.81	171,530.43	183,422.04
PREMIUMS DENTAL BENEFITS	37,387.24	246,192.90	232,574.89
PREMIUMS PENSION BENEFITS	1,104,109.14	1,801,074.98	1,816,957.83
PREMIUMS LIFE INSURANCE	3,974.58	47,662.10	37,318.44
TOTAL BENEFIT EXPENSES	<u>1,435,062.18</u>	<u>5,628,853.14</u>	<u>5,371,987.28</u>
TRANSFER TO RATE STABILIZATION RSV	0.00	0.00	0.00
BOP OPERATING FUND EXPENSES	10,174.64	42,772.10	33,616.85
BD OF PENSIONS TRUST ACCOUNT	(649,306.40)	(98,533.91)	(83,783.55)
CHANGE IN FUND BALANCE	89,692.12	100,625.02	(41,166.92)
FUND BALANCE JANUARY 1, 2017		(195,821.86)	(154,654.94)
FUND BALANCE DECEMBER 31, 2017		(95,196.84)	(195,821.86)

**BOARD OPERATING FUND  
STATEMENT OF EXPENSES  
JANUARY 1 2017 - DECEMBER 31, 2017**

	December	YEAR-TO-DATE 2017	YEAR-TO-DATE 2016
<b>EXPENSES:</b>			
ADOPTION ASSISTANCE			2,000.00
SAFETY NET REIMBURSEMENT			
COMPUTER SUPPORT	4,225.00	8,515.00	
OUTSIDE CONTRACTORS			500.00
SALARY & FRINGE - TEMP STAFF			
TRAVEL	63.13	1,112.79	312.97
TELEPHONE		0.00	592.05
POSTAGE		264.24	347.87
OFFICE SUPPLIES		202.24	14.97
DIRECTORS & OFFICERS LIABILITY INS.			
DUPLICATING PRINTING & PHOTOCOPIES	216.51	400.48	250.29
SEMINARS-FINANCIAL/RETIREMENT		245.98	109.14
WELLNESS PROGRAM	1,830.00	18,573.92	9,640.00
TRANSFER TO BOARDS & AGENCIES			
PENSION BANQUET		3,162.30	4,465.46
SHORT-TERM DISABILITY ASSISTANCE	3,800.00	9,600.00	4,250.00
NECESSITOUS CASES-FARMER FUND			
MISCELLANEOUS	40.00	695.15	252.00
	<u>10,174.64</u>	<u>42,772.10</u>	<u>22,734.75</u>



## 2018 Peninsula-Delaware Conference Statistical Report

Rev. Tracy Mooney and Rev. Tom Pasmore, Conference Statisticians

If there is anything that we United Methodists are good at, it's collecting data. Since the days of John Wesley we have been counting the people and the resources that make our ministries go. We are a people that pay attention to our numbers. The question that we must answer is what to do with all these data that we have collected. We think these numbers help us to tell the stories that are import to individual congregations and to the Connection. Looking at the changes between 2017 and 2016, these stories begin to emerge from the numbers. For example, we can easily see a \$300,000 increase in missions giving between last year and this year. This is almost entirely from additional giving to the General Advance Specials line item in the report, and represents the help with hurricane recovery across the United States that we provided last year. Your compassion and generosity fueled an amazing surge in giving across the Conference. We need to celebrate this. In addition to the increase in giving, we also sent additional VIM short term missionaries to projects in the US and around the world. Jesus Christ is at work through the people and resources of your congregation.

We have also seen a significant increase in Sunday School attendance and the number of small groups meeting on a weekly basis. Part of making disciples for the transformation of the world is developing a process in our congregations to make disciples. What better place to teach Bible study and spiritual formation than in small group or Sunday School setting? This is how discipleship is shared most effectively. The people who are active in small groups in your congregation are the ones that are growing in faith and living into the will of God through the power of the Holy Spirit. We should rejoice in what God is doing among us through these ministries.

We also have to acknowledge that there are also stories of loss too. We see loss in total membership and loss in average worship attendance. Our numbers are shrinking and this has real implications for the way that we choose to be The United Methodist Church. What has to change? How are we going to move forward? These are questions that need to be answered within the context of each congregation. We invite you to reflect on what has happened in your congregation over the course of the last year and find both a story of blessing and a story of challenge to share with the congregation. The two constants of church life are change and love and presence of Jesus Christ in our midst. We give thanks for what God is doing, and we ask for God's help with our struggles.

To remind you of what we presented last year, we have continued to use the Five Markers of Vitality as defined by Vital Congregations research conducted by Discipleship Ministries. On the following pages are the graphical data representing growth or decline in each of these areas. Each graph contains three distinct lines. The Annual Conference line is the data from the statistical report of the Peninsula-Delaware Conference, the US UMC Avg line shows the average for the denomination in the United States, and the Vital Congregation line shows the average for congregations in the United States that have been classified as Vital Congregations. Please review what you see here and talk with the folks in your church at home about it. We have also included some additional data on new members and the summary report for the Annual Conference with the comparison for every category with the previous year. The data for your local church are available to you through the EZRA website (<http://ezra.gcfa.org>). You can do this same analysis on the numbers for your congregation, and see how you compare to the Conference and the Connection.



Description	2013	2014	2015	2016	2017
Total professing members reported at the close of this year	81,143	79,890	78,251	78,272	75,761
Average Worship Attendance	31,865	30,849	31,178	30,534	29,328
Received this year on Profession of Christian Faith	1,341	1,232	1,102	1,104	1,260
Total number of persons participating in Christian formation groups	24,445	24,134	25,050	23,254	21,266
Number of persons engaged in missions	8,825	9,932	11,223	12,906	13,948
Total given to missions by the local church	\$3,670,101	\$3,485,022	\$4,807,904	\$2,993,614	\$3,296,220

District Results in 2017	Worship Attendance	Professions of Faith	Confirmations	Total Professions	% of Worship Attendance
Dover	9,159	313	117	430	4.7%
Easton	5,692	134	93	227	4.0%
Salisbury	7,040	97	177	274	3.9%
Wilmington	7,077	170	159	329	4.6%
TOTALS	29,328	714	546	1,260	4.3%

## Disciples in Worship

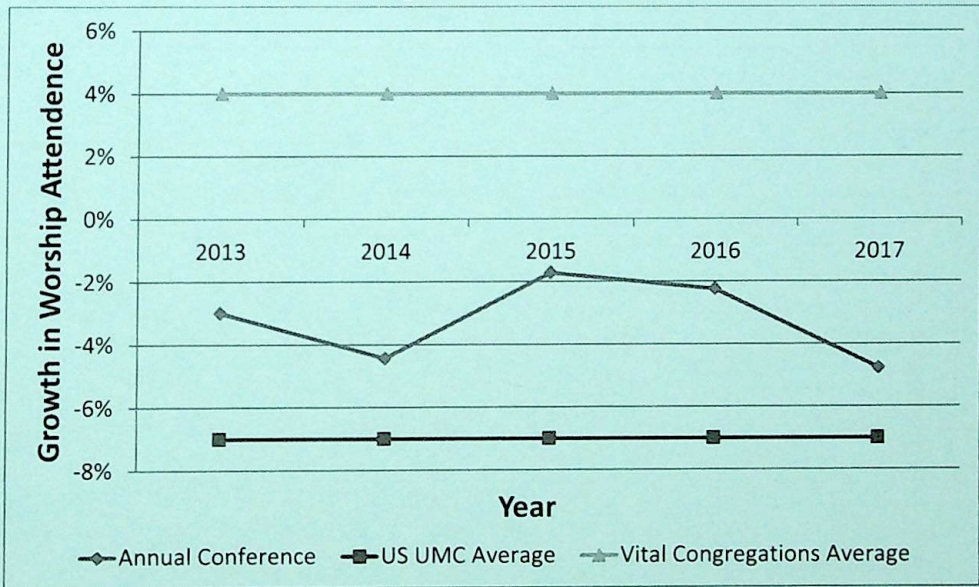



## New Disciples

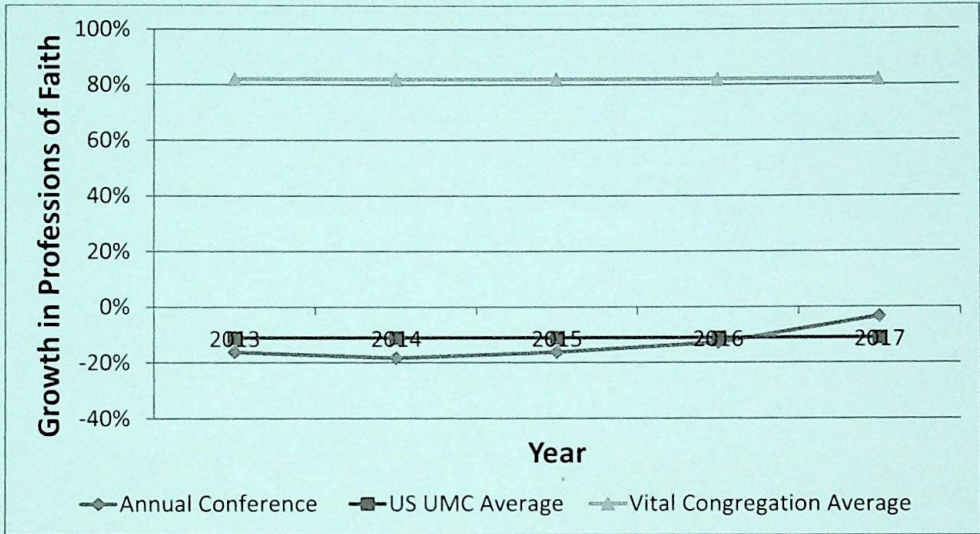

## Disciples in Small Groups

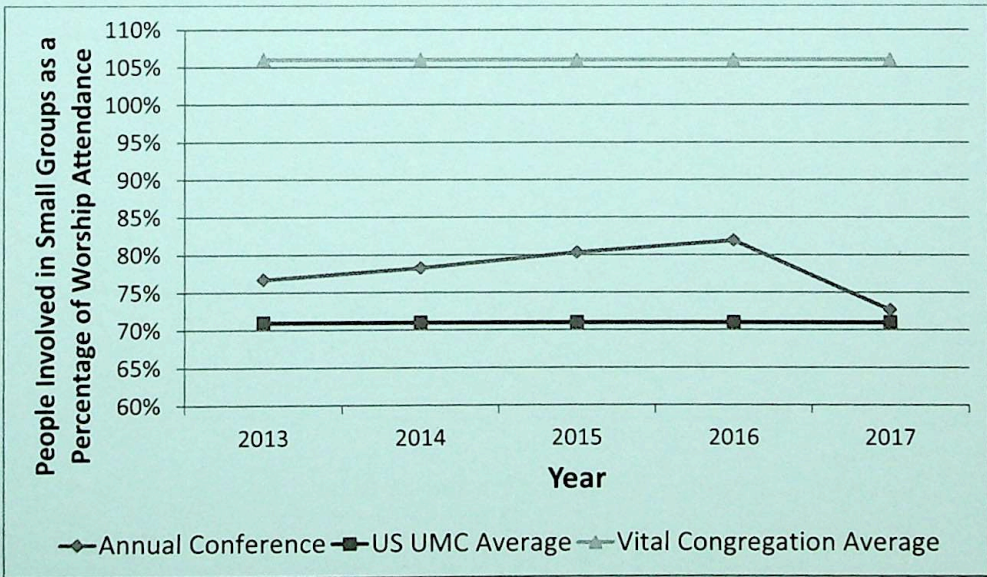



## Disciples in Mission

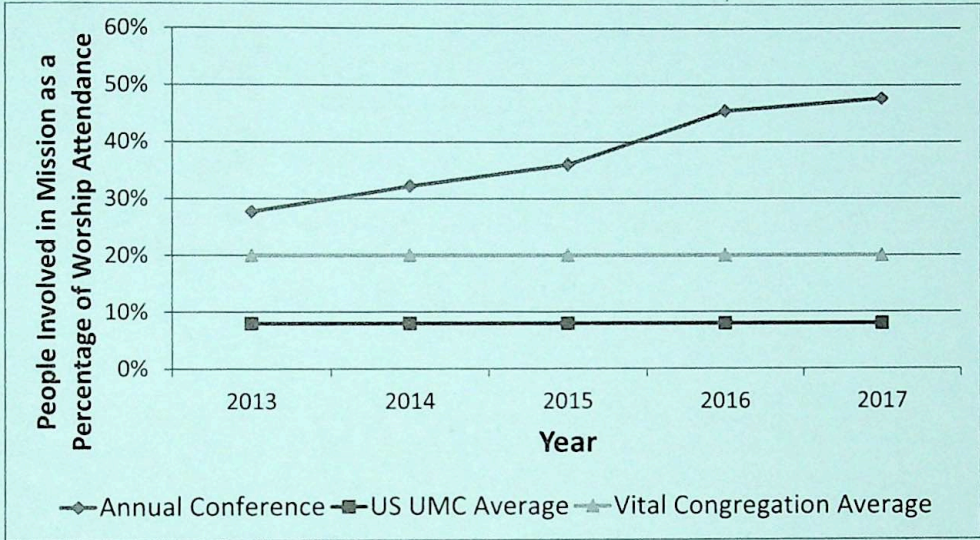

## Giving to Missions

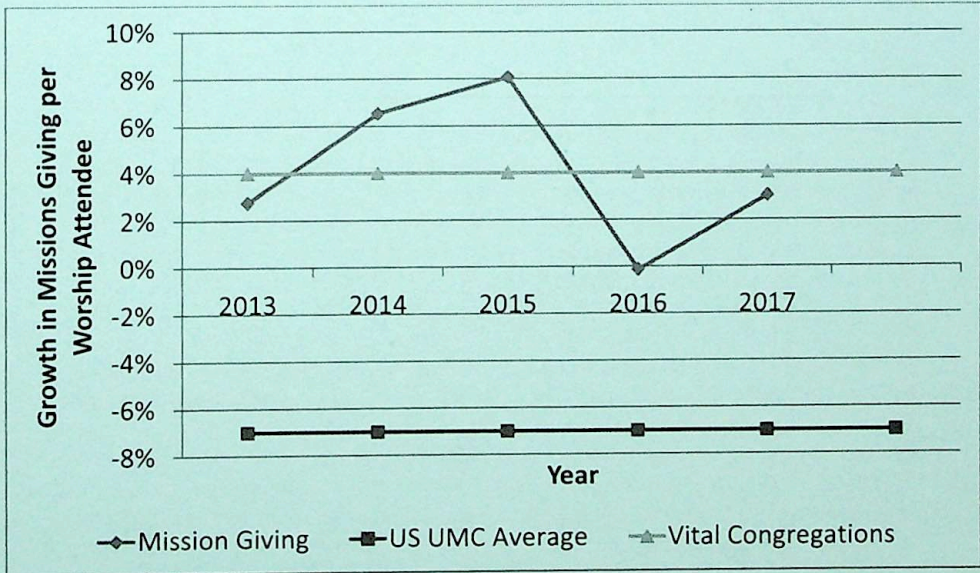



**COMPENSATION OF CLERGY IN EXTENSION MINISTRY**  
**Calendar Year 2017**

NAME	SALARY	OTHER	TOTAL		
			COMPENSATION	UTILITIES/ HOUSING	TRAVEL
Archie, Joseph	76,763	7,249	84,012	9,000	6,500
Beckett, Bernadette	0	1,163	1,163	11,000	800
Brown, Shirilyn	76,763	7,249	84,012	18,000	6,500
Duncan, Frederick	76,763	7,249	84,012		6,500
Gordy-Stith, Vicki	76,763	7,249	84,012	18,000	6,500
Justice, Lester	52,600	5,401	58,001	18,000	4,000
Reyes-Rodriguez, Carlos	32,500	3,251	35,751		2,500
Sa, Kung-Hee	76,763	7,249	84,012	16,000	6,500
White, Rudolph	0	0	0	10,309	500





### *Raymond Jervis Cooke*

The Rev. Dr. Raymond Jervis Cooke died Friday, June 16, 2017 at the Manor House in Seaford, Delaware, where he resided for 24 years. A memorial service was held on Friday, June 23, 2017 at St. John's UMC in Seaford, Delaware. Bishop Peggy Johnson delivered the homily. Rev. Richard E. Evans, Jr., Rev. Dr. Kyung-Hee Sa, Rev. Gary Meekins, Rev. Barbara Wilson, and Rev. Dr. Bruce Cooke also participated in the service as well as other

family members. A second memorial service was held on June 29, 2017 at the Manor House. Chaplin Paul Rosa, Rev. Richard E. Evans, Jr., and Rev. Barbara Wilson participated in the service. He is buried next to his wife at Barratt's Chapel.

Born in Wilmington, Delaware on July 28, 1920 to Rev. Raymond W. Cooke and Ethel Jervis Cooke, he was raised in Baltimore and graduated from Baltimore City College in 1937. He graduated Cum Laude from Washington College in Chestertown, Maryland in 1941, and received his Master of Divinity from Drew University School and Theology in 1944. In 1977 (then) Western Maryland College in Westminster, MD granted him an honorary Doctor of Sacred Theology.

He began preaching while in college in 1939, became a member of Peninsula Conference (now Peninsula-Delaware Conference) in 1941, and was ordained an Elder in 1943. At Annual Conference in 2017, he was recognized for 76 years of service. Dr. Cooke's Conference appointments included Trappe, Maryland; Epworth in Centerville, Maryland; St. John's in Seaford, Delaware; Trinity in Salisbury, Maryland; Superintendent of the Wilmington District; Newark UMC in Newark, Delaware; and Director of the Conference Council on Ministries in Dover, Delaware. In 1977, he was elected President of Wesley College in Dover, Delaware, which moved from a junior college to an accredited four-year college during his tenure. After retirement, he continued to serve churches and he and his wife donated and created St. Luke's Chapel at the Manor House in the Health Center where he continued his ministry.

He served on many boards and agencies both within the church and in the communities in which he lived. He served as the first chaplain for both the Dover Police and Fire Departments.

Dr. Cooke served in all five branches of the U.S. Military Service as a chaplain starting with the training Marine Base in Fort LeJeune and then in the Navy, first in Southern California and then in the Philippines during World War II. As a chaplain, he continued in the Reserves after the war, eventually serving the Coast Guard and the Army before retiring as a Lt. Col. in the U.S. Air Force after 28 years of service.

On October 11, 1944, he married the former Mary Frances Roe of Cordova, MD. They were happily married for 64 years until her death in 2009. They are survived by children: Joanne Cooke (Don Gowins) of Galestown, Maryland, the Rev. Dr. Bruce E. Cooke (Gail) of Easton, Maryland, Linda Chantler of Milton, Delaware, Gary Cooke (Elena) of Milton, Delaware, and Steven Cooke (Shannon Lang) of Harrisonburg, Virginia; 18 grandchildren; 15 great-grandchildren; and dozens of nieces, nephews and cousins.

Dr. Cooke has written his memoir and when printed it will be given to Barratt's Chapel.





### ***Wayne Medford Coulbourne***

Wayne Medford Coulbourne of Federalsburg, Maryland passed away on Dec. 24, 2017, at his home in Federalsburg. He was 76. He was born on Sept. 11, 1941 on the family farm in Federalsburg, the son of the late Medford Raymond Coulbourne and Bessie Madelyn Lankford Coulbourne.

Growing up in Federalsburg, Wayne was educated in the public schools of Caroline County. His class was the last to graduate from Federalsburg High School in 1959. With encouragement and lessons from his father, Wayne aspired to be a mechanic and attended trade schools after graduation. For most of his working career he worked as an owner/operator in Federalsburg at the Arco Service Station, which later became the Coastal Service Station, and eventually Riverside Repair. He had also worked across the street for many years with Jimmy Sullivan and ultimately loved looking out for his customers. He would always offer assistance to anyone who called on him and loved being a part of helping people.

Wayne was a member of Christ United Methodist Church in Federalsburg where he served as the Past President of the United Methodist Men and Past President of the Church Trustees. He was a lifetime member of the Federalsburg Volunteer Fire Company for 53 years, serving as the Past President in 1993 and holding various other positions over his tenure with the Fire Company.

With his love of family and community, Wayne served as a Gideon with the Caroline County Camp. Although he was not able to get out as often as he would have liked, he took pride in organizing speakers via phone with various other churches and clergy. Wayne served with the Jaycees and was one of the organizers responsible to the Soap Box Derby races in Federalsburg. He was also instrumental in bringing Soccer games to the area for Caroline County youth.

He is survived by his wife Pastor Aalice Marie Turpin Coulbourne of Federalsburg, Maryland two sons, Alan Murphy of Hurlock, Maryland and Jeff Murphy of Federalsburg, Maryland; three grandsons, Danny Murphy and his wife Kasey of Hurlock, Maryland, Todd Murphy and his wife Anna of New Carrollton, Maryland, and Dylan Murphy and his wife Jordan of Hurlock, Maryland; four great grandchildren, Noah, Ava, Grayson Scott and Addison; one sister, Donna Tilghman and her husband Jack of Salisbury, Maryland, and three special nephews, Dean Tilghman, Danny Tilghman and Darrin Moore; and a host of nieces, nephews, cousins, and friends. In addition to his parents, he was preceded in death by a son, Scott Murphy, and a sister, Janet Moore.

A memorial service was held January 2, 2018, at Christ UMC in Federalsburg, Maryland with the Reverend Ruth Tull officiating, assisted by the Reverend Dan Walker. Interment followed at Bethel Cemetery.



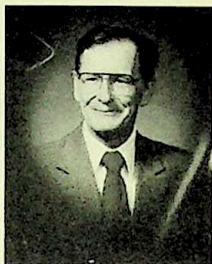

### *William Dore*

The Rev. William Dore was born in Loomis, California on July 15, 1927. He was orphaned at an early age and there isn't any information available about his birth parents.

Rev. Dore received a Bachelor of Arts Degree in English Literature, Psychology and Education from Washington College, Maryland in 1955. He also received a Master of Sacred

Theology (ThM) degree from Temple University in 1958, a Master of Divinity (MDiv) degree from Crozier Seminary in 1963 and served as Fellow of Lancaster Seminary, where he completed two years toward his doctoral degree.

Rev. Dore was called to the ministry while working on the George Berger Farm in Tolchester, Maryland, in 1948. He then joined the Rock Hall UMC. He was ordained Deacon in 1956 at Peninsula Conference and ordained Elder in 1958. His first appointments were in Maryland: Crapo Charge (1950-1955); St. James Charges (1955-1960); Sudlersville Charge (1960-1965); Denton Charge (1965-1971); and Snow Hill charge (1971-1977). His next two charges were in Delaware: the Newark Charge (1977-1985) and Harrington Charge (1985-1989) where he retired. After retirement he did part time ministry in Cecil County, Maryland; and served as Associate Pastor in Rock Hall, Maryland working with Rev. Linda Mariner. Rev. Dore served the Peninsula Conference on various boards and committees. He also served as Chaplain with numerous secular organizations, hospices, state police, fire departments, and masonic orders. He served as Scout Master, Sea Explorer Skipper, 4-H leader, and Commander of U.S. Coast Guard Flotilla 12-7.

His greatest joys outside of his ministry involved activities with his family members, hiking the Appalachian Trail, boating, flying, and reading.

William Dore married Ruth Elizabeth Collins on November 26, 1949, in Rock Hall, Maryland. They have two daughters, Ruthie (Mrs. Wayne Story) of Harrington, Delaware and Kathy (Mrs. Jeff James) of Seaford, Delaware; five grandchildren (Jennifer Wright, Jack Jones, Kathy Chambers, Karen Joiner, William Joiner); eight great grandchildren (Ben Wright, Ollie Wright, Cody Chambers, Chris Chambers, Ashley Smith, Rachael Smith, Hayden Peery, Donovan Peery); and three great-great grandchildren (Gavin Dolly, Mickaela Dixon, Kennadi Dolly).

Rev. William Dore passed away at the Delaware Hospice Center in Milford, Delaware on December 28, 2017 at the age of 90. His funeral was held at Rock Hall UMC on January 6, 2018 and was officiated by Rev. Gary Priddy and Visitation Lay Pastor John A. Groves. His interment was at Wesley Chapel Cemetery in Rock Hall, Maryland.



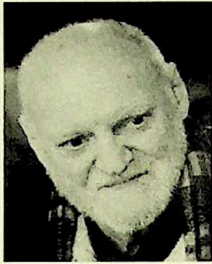

### *Ken Harris*

Ken Harris, 74, of Salisbury, passed away on Monday, November 27, 2017 at home after a long illness. Born on January 13, 1943 in Salisbury, Maryland, he was the son of the late Harry K. Harris, Sr. and Mary Harris Edwards and the stepson of Kenny Edwards.

Ken graduated from Wicomico Senior High School, Class of 1961, and then entered the United States Army. During his service he was trained as a medic which led him into a long career in nursing. He loved his family and he loved to travel. Ken wanted people to know that he had come to love Jesus and that he was pulled out of the mire to find true love and grace. He loved teaching Sunday School and was best known for his love of questions. You would often hear him say, "I have a question for you." Ken wanted his church family to know how much he valued their love, prayers, cards, and care throughout his long illness.

Ken is survived by his wife of 38 years, Rev. Benita Harris of Salisbury, Maryland, a daughter, Carol Green and her family, and a son, Austin Harris; brother David Harris and his wife Jeannie and their daughter, Sherri Price and her family; brother-in-law Bryan Murfree and his children, Jenna Stevens and her husband Chuck and their family and Colin Murfree and his wife Victoria. He was preceded in death by a nephew, David Harris, Jr.



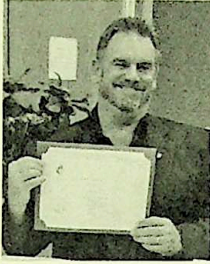

### **Jeffrey F. Hayes**

Jeffrey F. Hayes, 59 of Wilmington DE, passed away unexpectedly on February 12, 2018. He was born in Somers Point, New Jersey, graduated from Absegami High School in 1976, and attended Glassboro College (1976-78) and Delaware Technical College (1988-91).

Jeff completed the Lay Servant Basic Course (2009), the Lay Servant Advanced Courses (2010-16), Leadership Training Seminars (2010-14), Certified Lay Minister Course (2015), and Disciple 1 & 2 Bible Study (2015-17).

Jeff dedicated his life to the church. He was a very active member of Union UMC in Bear Delaware, (2004-15) where he served in many areas: Staff Pastor Parish Relations Committee (ex-Chair), Board of Trustees (ex-Chair), Worship Committee (ex-Chair), Finance Committee, and Administrative Council. Furthermore, he was a Lay Leader and Delegate to Annual Conference. While a member at St. Mark's UMC, in Stanton, Delaware, (2015-17), he served again on the SPRC, was a Co-Leader for the Disciple 1 Bible Study, the Worship Leader at Millcroft Retirement Home, and a Reserve Delegate to Annual Conference. Within the Peninsula-Delaware Conference Jeff served on the Board of Trustees, was inducted into the Order of Saint Barnabas in 2013, and became a Certified Lay Leader in 2015. In the Wilmington District of the Peninsula-Delaware Conference he was Lay Academy Associate Director (2014-16), Lay Academy Director (2016-17), and Associate Lay Leader as well as serving on the Lay Ministry Committee. On July 1, 2017 he became the Part-time Local Pastor of Ebenezer United Methodist Church in Maryland.

Jeff also worked for Building Systems & Services as a service manager for many years. He had created and was President and Owner of Preferred Mechanical Services.

Jeff was a compassionate leader and cherished helping others in honoring their faith. He was smart, always with a crossword puzzle in hand and a quick, correct response while watching Jeopardy. Jeff loved soaking up the sun with his two yorkies, listening to Grateful Dead music, and cheering on the Green Bay Packers. But more than anything, he loved his family and friends. If you knew Jeff, you knew that you mattered. Jeff is survived by his wife Karen (Minio) Hayes; his children, Jennifer and Victoria (Hayes); Vince, Michelle, and Damian (Spitelli); his beloved parents Paul and Fran Bell; sister Charlene (Mark), and nephews Dylan and Cole (Gabriel). He is predeceased by his father Harry Hayes and grandparents Paul Sr. and Florence Bell. Family and friends gathered for a Memorial Service on Saturday, February 17, 2018 at St. Mark's UMC in Wilmington, Delaware.





*Virginia Caroline Keeney Henderson*

Virginia Caroline Keeney Henderson, better known as Carey, of Millsboro, Delaware passed away on June 14, 2017 at Beebe Healthcare in Lewes, Delaware.

She was born in Alderson, West Virginia on May 23, 1927 and was the daughter of the late Clarence Mason Keeney and Maude Beard (Feamster) Keeney. She attended and graduated from Alderson High School.

Mrs. Henderson served as the church secretary throughout her husband, Rev. Gerald Henderson, appointments in United Methodist Church as part of the Peninsula-Delaware Conference. While in Delaware, they served Methodist churches in Cannon, Laurel, Millsboro, and Newport.

She enjoyed sewing, painting, needlepoint, quilting, bowling, and spending time with her family. Carey was also a member of the Grace United Methodist Church Choir in Millsboro, Delaware.

In addition to her parents and several siblings, she was preceded in death by her beloved husband, Rev. Gerald Henderson, in 1984. She is survived by two daughters, Carolyn H. Nelson and her husband, Nels P. Nelson III of Millsboro, Delaware and Patricia H. Johnson and her companion, Ed Pilling of Georgetown, Delaware; three grandchildren, Lindsay Bertelli of Nashville, Tennessee, Adam Johnson and his wife, Karrie of Baltimore, Maryland, and Geri Dickerson and her husband, Jordan of Georgetown, Delaware; two great grandchildren, Riley Morgan Bertelli and Grady Dickerson; and sister, Wanda Hinke of Alderson, West Virginia.

A funeral service was held on Monday, June 19, 2017 at the Long Neck Chapel of Melson Funeral Services.





### ***Sylvia Parker Holden***

Sylvia Parker Holden, daughter of Lest T. Sr., and Lillie Mae (Eason) Parker was born December 20, 1950, near Tarbor, North Carolina. During most of her childhood, she lived near Norfolk, VA. She moved to Wilmington, Delaware when she was twelve years old.

Sylvia graduated from Wilmington High School and then the University of Delaware. Most recently she worked for the Salvation Army as Director of the Senior Center for more than thirty-two years. She retired on June 30, 2017. Previously she had worked for Neighborhood House in South Wilmington, Delaware, the Girls Club (now Girls Inc.), and for the former Harrison Street UMC. She was an active member of the committee that formed the Delaware Food Bank and managed the Food Bank's warehouse in its early years.

Sylvia was united in holy matrimony to Rev. John F. Holden on July 5, 1975. Living on the west side of Wilmington, they raised three sons who have masters educations or parallel skill sets.

Following her husband's assignments, Sylvia was very active in several Wilmington United Methodist churches: Harrison Street, Silverbrook, and Mt. Salem in Rockford Park, and Janes and Emmanuel in Chestertown, Maryland. She was a Board member of the Delaware Volunteer 50 Plus organization and previously of the Methodist Action Program among many committees and activities.

Sylvia departed this life in the Wilmington (Delaware) Hospital on August 28, 2017, the day of and hours before her mother's funeral. She was predeceased by her parents and four brothers: Carl, Duncan, Leonard and Tyrone. Her funeral and Celebration of Life Service was conducted at Wilmington's Grace UMC; District Superintendent Rev. Joseph Archie, Mt. Salem Pastor Rev. Kevin Benjamin, and Wilmington Salvation Army officers major Paul Cain and Major Walter Bethel, retired, led the service and Mr. Donald McFarland played the organ.

Interment was in the Mt. Salem Church Cemetery in the 2700 block of West Nineteenth Street, Wilmington, Delaware.

Sylvia leaves to cherish her precious memories her husband of forty-two years, Rev. John F. Holden; three sons, R. Maurice and his wife Wooja, James and his wife Yvonne, and Christopher and his wife Jamie; six grandchildren, Tai, Zoe, Ariana, Phoenix, Callie, and Adrian; three sisters, Tana (Robert) Parker, Theresa Gibbs, and Marlo Michelle Parker; three brothers, Lest T. Jr., (Adrienne), Bernard, and Bryan (Wanda); and a host of other relatives, friends and associates.





### ***Anna L. McIntosh***

Rev. Anna L. McIntosh was born on March 6, 1935 to the late G. Hasty Collick and Eliza (Taylor) Collick. She was one of 27 siblings raised in the quaint town of Girdletree, Maryland. Anna was a graduate of Worcester High School in Snow Hill, Maryland, Class of 1953 and attended Bowie State College from 1953-1955.

Anna loved to sing, which she started at the early age of 5 years old, singing with the "Baby Jewels". While growing up in church she was active in various organizations: Youth Coordinator, President of the Senior and Inspiration Choirs, Member and Past President of the Jewel Gospel Choir for 54 years, and chairperson of the Race and Relations, Evangelism, and the PPR Committees, Treasurer of the United Methodist Women, and a Lay Speaker for over 20 years. It was during this time that Anna said, "God has a job for me and called me to work in the ministry."

Anna attended Wor-Wic Community College from 1994-1996, making the Dean's List. She proceeded to Wesley Theological Seminary from 1993-1998, from which she graduated. She was appointed by the Bishop and Cabinet and became the Pastor of Nanticoke Charge from 1993 until her retirement in 2014. Her most recognized accomplishment was when she and Rev. Riley united the black and white churches to worship together in service.

Anna L. Collick was united in holy matrimony on September 20, 1958 to the late Joshua McIntosh. She joins her late husband and beloved son, Leon McIntosh, who preceded her in death. Her beautiful life will forever be cherished by three daughters, Cynthia Collick, Tandra McIntosh-Pruett and Gloria McIntosh; and two sons, Burmond McIntosh and Joshua McIntosh.

Rev. Anna L. McIntosh truly loved the Lord, her family, her friends and her life. She transitioned to her heavenly home at the age of 82, on Sunday, December 10, 2017 at PRMC in Salisbury, Maryland, after a valiant battle with a long illness. Her funeral was held on Saturday, December 23, 2017, officiated by Rev. Sheneatta Whittington. The committal was held on December 26, 2017 at Parsons Cemetery, 912 N. Division Street, Salisbury, Maryland.





### **Sarah Grace Gardner Nechay**

Sarah (Sara) Grace Gardner Nechay (McWilliams) was born at Stockley Center in Georgetown, Delaware on January 29, 1938. Her mother was Elva E. Ford and her father was Harvey W. Gardner. At four years old she was placed in her "forever" home with foster parents Oscar and Florence Cohee. Sara attended Felton High School in Felton, Delaware, graduating in June 1956.

In 1957 she married Noel Nechay. Together they had four children—Cynthia (Cindy) Nechay Buniski, Pamela (Pam) Nechay Walton, Mark A. Nechay and Gregory (Greg) S. Nechay. After almost 30 years of marriage, Sara and Noel divorced.

On August 9, 1986 Sara married Samuel C. McWilliams, a minister in the Peninsula-Delaware Conference. Sam and Sara began their journey together in Georgetown and over the years they served in churches throughout Sussex County, Delaware and the Eastern Shore of Maryland.

Sara was a lively, colorful, and happy person. Singing was her passion and her avocation and as a pastor's wife she had the ability to help design the music liturgy at each church in which she and Sam served. Oftentimes she took a central role as either choir director or weekly soloist. It is impossible to know the number of times Sara sang at baptisms, weddings, and funerals in churches in the Delmarva area but the number has to be in the thousands. She gave of her time freely and also sang for nursing home residents and for other non-profit groups.

Rebecca (Becky) Pierce, a Zion United Methodist Church (Salisbury) parishioner and a friend of Sara's provides a warm perspective on Sara's impact as a minister's wife. "When Zion welcomed Reverend Sam & Sara McWilliams we had no idea the gift that we had been given. They became a part of our Zion Family and that bond lasted over the rest of their lives. Sara was a true partner in Reverend Sam's ministry and participated in services with song and support. She often sang when a child was christened. She even continued to drive and read scripture for Sam when he became blind but had been called back to a church to preach a service. Sara was a wonderful helpmate to her husband in ministry throughout all their years together."

Becky continued, "Sara never knew a stranger and kept in touch with her old friends as she gathered new ones. When Sam and Sara would leave an appointment at one church, they would gather new friends at the new appointment. It was like a huge snowball that kept growing as it rolled along! As the years passed they attended festivals, services, etc. at the churches where they had served as well as visiting many of their old friends. Sara was a wonderful friend, a helpmate to her husband, a joy to a stranger. And even as she suffered from cancer in her last months, she kept a beautiful smile on her face and was accepting of her condition."

After a three year battle with lung cancer, Sara died in Easton, Maryland on Tuesday, June 20, 2017. She was 79 years old.



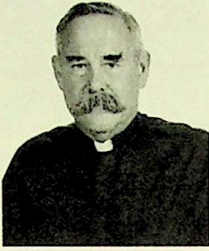

### *William Randolph Page*

William Randolph Page, born on December 27, 1928, in Harlingen, Texas, to Jack L. and Willester (Schubel) Page, graduated from McAllen High School in 1947, and enlisted in the United States Marine Corps. After serving as a Combat Correspondent and an honorable discharge in 1950, he married Sally Jean Van Duesen in Watertown, New York. Together, Bill and Sally had five children, but the marriage eventually ended in divorce.

In 1951, Bill joined the National Security Agency (NSA) where he served for 34 years a "Cryptologist in Russian." He was highly commended by his superiors for his vast knowledge and leadership skills. While working for the NSA, he attended night classes, a few courses at a time, and earned a B.A. at the University of Maryland (1979); an M.A. at Georgetown University Graduate School (1981); and an M.Div. at Wesley Theological Seminary (1985).

After his divorce, Bill met and married Constance J. Hughson, widow of a Methodist minister. She was a local preacher studying at Wesley Theological Seminary. Unfortunately, Connie passed away after only 10 months of marriage. As a result of this experience, Bill felt the call to ministry and entered the ministry program at Wesley Seminary. After Connie's death, Bill married one more time to Laverna J. Sullivan, Administrative Secretary to the District Superintendents of the Baltimore Conference, on February 14, 1982, in Washington Square UMC, Hagerstown, Maryland.

Bill, as a ordained Deacon, served a Associate Pastor at Laurel First UMC, in Laurel, Maryland in 1984; Pastor at St. Paul UMC, Sykesville, Maryland in 1985; transferred to Texas to serve St. John UMC in Rio Grande City in 1986, where he was ordained an Elder. He transferred to the Peninsula Conference to serve the Nassau Charge in 1990 and retired from the ministry in 1992. He returned to Texas and served as supply pastor at Zapata UMC, Zapata, Texas for two years more.

In 1995, Bill was appointed the first Municipal Court Judge in Rio Grande City where he served for three years. He eventually retired for health reasons.

Of Bill's several hobbies, he most loved playing the bagpipes. While serving overseas with the NSA, he played the pipes for the Emperor of Japan and for the Queen of England.

Bill is predeceased in death by his parents, his former wives, Sally and Connie, and his younger brother, Jackie. He is survived by Laverna, his wife of 35 years; his five children, William R. Page, Jr (DiDi), Patricia (Jeff), Susan (David), Julie (Mike), Martha (Wes); two step children, Martha Jones and David Hughson (Susan); his sister, Mary Ann Gray, and many nieces and nephews.

Bill went to be with the heavenly saints on November 2, 2017 after a long, complicated battle with Parkinson's disease and dementia. He died at his home with his wife by his side. Cremation followed with a beautiful memorial Service at the Rio First UMC in Rio Grande City, with Rev. Joh Herrin officiating.

Bill leaves a legacy which shows a person who loved God and who lived his life attempting to use all the power, love and potential God had bestowed upon him. His faith and love sustain his wife Laverna J. Page.





### **Robert J. Power**

Robert J. Power (Bob) went home to be with his Lord and Savior on February 6, 2018. Bob was a committed Christian who believed in living the golden rule. An active member of Kingswood UMC, he was especially committed to mission projects.

Bob was born April 4, 1942 in Hoboken, New Jersey to Florence (Kay) and John Power. He was preceded in death by his parents and step son David Pedersen. Surviving Bob are his wife Ginny, his sister Jean Steinmetz, her husband Bob Steinmetz, and their daughters Lisa and Valerie, as well as, his biological children David R. Power and Elizabeth D. Power (Betsy), and stepdaughter Elizabeth A. Pederson (Beth).

He married Virginia Thompson, (Ginny) on February 9, 1985 and that brought two more children into his life, David T. Pederson and Elizabeth A. Pederson (Beth). Bob and Ginny raised numerous other children through formal foster care and in later years, through informal spiritual placement, helped adults with housing and other support as needed to find God's path for their lives. Some of those people have remained an active part of the family. Two God-chosen children have been especially important family members that Bob viewed as another daughter and son in his life, Lori Kraus and Jack Cornell. He had the joy of walking Lori down the aisle on July 1, 2017 when she married Jack.

Close family relations and a sense of family were ingrained in who he was as he and his sister Jean were very close and they enjoyed living physically close to their five cousins. All seven cousins enjoyed seeing each other frequently while growing up.

Bob received both his Bachelor of Science and Master's Degree in Chemical Engineering at Columbia University. He also received an MBA at University of Delaware and completed all the course work for his PhD at George Washington University, but felt led to do more to serve his Lord instead of completing his final thesis.

He was able to use his blessings of Asperger's during his 20 years at DuPont, utilizing his analytical mind and specializing in problem solving as he handled 21 different assignments. He was able to find functional solutions and implement all the detailed steps to productive results.

A gifted professor, Bob realized that teaching was his true calling while teaching business courses at Wilmington College Graduate Center. He also taught math and was a brilliant mathematician. He had the ability to explain problems from basic algebra to Calculus in terms his students could understand. He also designed and wrote math text books and work books that are in the process of being published to help many students beyond his direct reach. Since Bob did not ever want to retire, he was still tutoring at Wilmington University in December 2017. With his profound understanding of people and compassionate heart, he was able to encourage people in ways to bring out their full potential.

Our compassionate God, called Bob home on February 6, 2018, after his body was unable to continue to fight multiple system failure. He passed away at Christiana Hospital in Newark, Delaware. Services were held by Rev. Asher Tunik at Kingswood UMC on February 12, 2018. Burial was at Bayview cemetery located behind Rev. Ginny Power's first church, Shelemiah UMC in North East, Maryland.



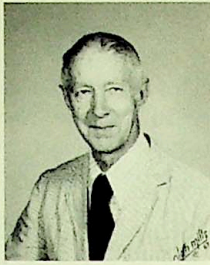

### *Curtis Warren Smith*

Curtis Warren Smith was born in Highland Park, Michigan on October 28, 1917, the elder of two children born to Wirt Jordan Smith and Ella Pauline Curtis Smith. He was a member of Metropolitan Methodist Church on Woodward Avenue in Detroit, Michigan.

He graduated from Highland Park High School in 1934 and Wesleyan University in 1938. Curtis' sophomore year at Wesleyan was spent in Guangzhou, China at Lingnan University with other young American men, some of whom became lifelong friends.

Curtis worked with youth at the YMCA in Hartford, Connecticut for three years. In 1941 he entered Chicago Theological Seminary, having heard a boring sermon at his local United Methodist Church and deciding he could do better. At seminary he met Rosemary Hirst (of Detroit) and they married in 1948, after he had served as a minister in Pittsburg, New Hampshire, for four years (and where he was ordained in 1946). Their first child, Margaret Clara Smith, was born in 1950, and shortly thereafter the Smiths moved to Henniker, New Hampshire, where Susanna Pauline Smith was born in 1953. In 1956, Curtis took a sabbatical from the ministry and moved the family to Michigan for a year, where he worked as a union night watchman for a salt refinery.

In 1957 Curtis became pastor of Christ UMC in Lancaster, New Hampshire for seven years. Philip Roger Smith was born there in 1958. In 1964, Curtis, wanting to become involved in the civil rights movement, moved the family to the Peninsula Conference on the eastern shore of Maryland. His first appointment was East New Market, Maryland, followed by an appointment in Townsend, Delaware. Curtis established a relationship with the African Methodist Episcopal church in Townsend. In 1971 Curtis joined the Frankford, Delaware charge. After Philip's graduation from high school, he moved to the Allen charge in Allen, Maryland. His last charge was Choptank, Maryland.

Curtis retired in 1985 and he and Rosemary moved back to Lancaster, New Hampshire. Curtis remained active, filling in for the other pastors, hiking in the White Mountains, volunteering at the local hospital, and officiating at weddings and funerals until the age of 89. After Rosemary's death in 2005, Curtis remained in Lancaster for several years until moving to Providence, Rhode Island to be near his son Philip. He remained vital and active even into his last year at a nursing facility. He died a month after celebrating his hundredth birthday with many family members and friends. His funeral was at Haven UMC in East Providence on December 3, 2017, with officiating clergy Rev. Althea V. Jackson and Rev. Sterling Green.

Curtis had a prodigious memory and a love of classical music, opera, baseball (first the Detroit Tigers, then the Boston Red Sox), singing (he was a scholar of hymns, especially those of Charles Wesley), writing and receiving letters. He loved traveling and was particularly fond of trains and ships. He kept in touch with old friends and made new friends, from all walks of life, throughout his days. He was a soft-spoken, thoughtful man who inspired others. He was always on the side of those in need, ill or affected by racism or poverty or war. He was a lifelong pacifist. He enjoyed working with youth always.





### Kyle Newton Smith

On the afternoon of Kyle's funeral, we sang the following refrain from a hymn he had chosen for his funeral service:

*I am bound for the promised land, I am bound for the promised land;*

*Oh, who will come and go with me? I am bound for the promised land."*

It was a fitting refrain for the preacher who said this his greatest

joy in the ministry of the Church was when someone ("who") responded in faith to the Gospel ("will come") and became a committed Christian ("go with me")!

Kyle Newton Smith was born on July 12, 1922, in Mt. Airy, North Carolina. He was the eldest of three sons born to William and Hallie (Parker) Smith.

Kyle's early education was through the Mt. Airy public school system. He received his high school diploma from Mt. Airy High School in June 1940. After serving his country during WWII (he was wounded in the Philippines, received a Purple Heart), after marrying and starting a family, and after an established career with the U.S. postal Service in Mt. Airy, Kyle experienced a clear call to Christian ministry. In his early thirties, he entered High Point College in North Carolina, graduating with a Bachelor of Arts degree in 1956. He then entered Wesley Theological Seminary in Washington, D.C. graduation with a Master of Divinity in 1959.

At the age of twelve, Kyle became a member of the Salem UMC in Mt. Airy. As a young man he was involved in the local church as youth director, scout master, Sunday School superintendent, choir member, and treasurer. Ordained in 1956 in the Western North Carolina Conference, Kyle served appointments in that conference from 1956 until 1967. In 1967 he transferred to the Peninsula-Delaware Conference serving Greensboro-St. Paul's (1967-69); Trappe-Oxford (1970-73); Milford: Calvary (1974-80); Chester-Bethel (1981-83; and Harrington-Houston (1984-85). Kyle served as Conference Statistician from 1976-80. He retired in 1986, returning to North Carolina. After two years he returned to Delaware, living out his retirement years in Laurel.

Kyle married his childhood sweetheart, Margaret Elizabeth Poore, on March 2, 1946. From their union of seventy-two years, two daughters were born: Miriam Elizabeth Maloney (rev. Charles Maloney), and Rebecca Gail Grier (rev. K. Wayne Grier); six grandchildren: Heather Maloney Silverman (Corey); Jason Maloney (Amy); Erin Grier, Joel Grier (fiancée Kayla); Paul Maloney (Jenny); and Katherine Maloney; and three great-grandchildren: Liam Maloney; Ella Mae and Mylo Silverman.

In retirement Kyle enjoyed gardening and carpentry. He took meticulous care of his grapevines, and always enjoyed the produce from his garden, especially the tomatoes. He made many beautiful pieces of furniture for his home and for his family.

Kyle entered the "promised land" on the March 26, 2018 at age 95. Funeral services were held April 2<sup>nd</sup>, at Calvary UMC, Milford Delaware. The Rev. Dr. Paul E. Isaacs officiated. Kyle was laid to rest at Barratt's Chapel Cemetery, Frederica, Delaware.

"Well done, good and faithful servant! You have been faithful..." (Matthew 25:23)



## B. ROLL OF THE HONORED DEAD

### Deceased Clergy Members

"They Rest Form Their Labors And Their Works Do Follow Them."

\*Note: For deaths prior to 2010, see the 2015 Peninsula-Delaware Conference Journal.

YEAR ORDN	NAME	DATE OF DEATH	PLACE OF DEATH	AGE	YRS SERV
1956	CLARENCE HALE HAYS	02/04/10	DOVER, DE	84	54
1993	HARVEY TAYLOR STURGIS	03/17/10	SPRINGFIELD, MO	73	17
1995	DAVID NEAL RECTOR	09/08/10	SALISBURY, MD	50	17
	DONALD E. ALFORD	02/23/11	WILMINGTON, DE	84	20
1950	J. THOMAS CHURN	03/31/11		84	61
1960	CHARLES DOUGLAS BURGE	04/11/11	HARRISVILLE, NY	79	51
1945	CHARLES LUTHER WILLIS	05/13/11	CLINTON, TN	104	66
1976	GONZALEE MATTHEWS	05/22/11	CHRISTIANA, DE	61	36
1980	JOSHUA L. LEBELO	06/17/11	SOUTH AFRICA	62	31
1982	ASHLEY ADOLPHUS MAXWELL	06/19/11	BERLIN, MD	73	52
	DONALD LAMARR WILLIARD	07/24/11	SALISBURY, MD	88	27
1971	JOHN EDWIN TAYLOR	08/08/11	VIENNA, MD	90	50
1952	PHILLIP CHARLES BOSSERMAN	09/07/11	DELMAR, MD	79	26
	SILVAN DARNELL WILLIAMS	09/07/11	BALTIMORE, MD	55	3
1963	FREDERICK MARTIN BRUNER	12/22/11	BERLIN, MD	79	49
	SABRA MANUEL MARSHALL	12/31/11	POCOMOKE, MD	90	25
1948	GERALD ARTHUR FOSTER	01/07/12	WILMINGTON, DE	94	64
1945	WILLIAM MOSES TASCO	05/09/12	WILMINGTON, DE	102	67
1963	ROBERT GRANVILLE KELLY	06/12/12	BEAR, DE	74	41
	MICHAEL JOSEPH MCGEE	07/07/12	DOVER, DE	58	8
	DONALD L. MURRAY	08/03/12	GEORGETOWN, DE	68	12
	DOUGLAS W. GATTON	08/17/12	CA	73	12
	CAROLYN S. BUNTING	08/27/12	ELKTON, MD	69	10
	JOSEPH W. WILLIAMS JR.	10/16/12	BALTIMORE, MD	90	38
	SAMUEL CHARLES MCWILLIAMS	01/24/13	WALLOPS ISLANDS, VA	84	28
1959	DAVID GEORGE PAUL	04/20/13	MILFORD, DE	76	53
	RUDI L. SACKETT	10/14/13	MADISON, WV	55	22
	HORACE R. WINCHESTER	11/15/13	SUDLERSVILLE, MD	71	1
1982	GLENN HOWARD LYBURN	01/13/14	PHILADELPHIA, PA	62	39



1956	JOSEPH GORDON STAPLETON	01/29/14	SOUTH BETHANY, DE	86	58
1978	ROBERT W. RIDDLEBERGER	01/30/14	SALISBURY, MD	76	38
1963	DALLAS MARSHALL BEALL	03/22/14	MCPHERSON, KS	77	51
1950	HOWARD ERNEST EVANS	03/24/14	SALISBURY, MD	91	64
1975	JOHN FRANKLIN MITCHELL	07/13/14	MIDDLETOWN, DE	62	39
	ACCOLA P. HORSEY	08/18/14	MILFORD, DE	74	17
1988	JANET FRANCES ROUNSLEY	10/15/14	SALISBURY, MD	83	26
1994	WILLIAM HARRISON JOHNSON SR.	11/08/14	CHESTERTOWN, MD	81	34
1983	LAWRENCE WAYNE MUSGROVE	11/20/14	SALISBURY, MD	86	31
	SALLY SUE RUSSUM	12/08/14	SEMINOLE, FL	65	12
1963	WILLIAM THEODORE SWAGER	03/10/15	SHADY SIDE, MD	84	52
1945	WILLIAM DAVIDSON GEOGHEGAN	04/25/15	CAPE ELIZABETH, ME	92	70
1972	HAIG SAHAG MEDZARENTZ	06/03/15	LEESBURG, FL	92	51
1956	HOWARD LEE GORDY JR.	06/11/15	SALISBURY, MD	82	59
1968	GARNET KIM GILSON	06/26/15	WILMINGTON, DE	69	30
1953	GEORGE WAYNE CUFF	09/28/15	HARRISBURG, PA	92	62
1979	NORMA OLETTA BAILEY	02/17/16	ELKTON, MD	76	37
1984	THOMAS WALLER BLAKELOCK	03/28/16	SALISBURY, MD	71	32
2009	BEVERLY YVONNE HOLLAND	05/04/16	WILMINGTON, DE	68	15
1965	BUFORD EUGENE PAINTER	06/20/16	SALISBURY, MD	83	51
	HILBERT WATSON	07/09/16	MILLSBORO, DE	78	9
1951	DONALD OTIS CLENDANIEL SR.	08/10/16	MILTON, DE	92	65
1949	EARL T. COGAN	08/28/16	BOWLING GREEN, KY	92	67
1960	LAURENCE HULL STOOKEY	10/16/16	SALISBURY, MD	79	57
	WANDA E. COOK	11/28/16	NEWARK, DE	66	5
1967	GARRY OTIS PARKER	12/17/16	EASTON, MD	74	49
1959	CLEDUS JACKSON ROBINSON	01/31/17	BLACK MOUNTAIN, NC	93	58
1976	JAMES BROCKWAY JONES	02/01/17	RISING SUN, MD	67	41
1962	BISHOP FELTON EDWIN MAY	02/17/17	WASHINGTON DC	81	55
1963	IKE FRANKLIN LEDGER	03/17/17	SALISBURY, MD	77	54
1958	RALPH ANDREW ELLIS JR.	03/27/17	DOVER, DE	86	59
1941	RAYMOND JERVIS COOKE	06/16/17	SEAFORD, DE	96	78
	PURNELL MOODY	10/06/17	PENBROOK PINES, FL	70	25
	JOHN WILLIAM SIMPERS JR.	10/24/17	EASTON, MD	85	61
	WILLIAM RANDOLPH PAGE SR.	11/02/17	RIO GRANDE CITY, TX	88	33
1943	CURTIS WARREN SMITH	11/30/17	EAST PROVIDENCE, RI	100	74



	ANNA LOUISE MCINTOSH	12/10/17	PRINCESS ANNE, MD	82	24
1956	WILLIAM DORE	12/28/17	ROCK HALL, MD	90	61
2002	BEVERLY BLACK LEWIS	01/24/18	NEW CASTLE, DE	71	16
	JEFFREY HAYES	02/12/18	WILMINGTON, DE	59	1
1956	KYLE NEWTON SMITH	03/26/18	MILFORD, DE	95	62
1959	JAMES RAY MORGAN	06/02/18		91	59
1979	YUSEF JOSEPH AHMED	07/27/18	BALTIMORE, MD	75	39
1960	THOMAS CRAWFORD SHORT	08/01/18	HOCKESSIN, DE	82	58
	CHARLOTTA SAPP-PRICE	08/22/18	NANTICOKE, MD	66	3
1987	HOMER WELLINGTON MINUS	09/28/18	FELTON, DE	87	31



## IX. HISTORICAL DATA

### A. RECORD OF PAST CONFERENCE SESSIONS

NO.	DATE	PLACE	BISHOP	SECRETARY
<b>Organizing Session</b>				
1	Oct. 31, 1939	Salisbury, Md.	E.H. Hughes	J.R. Bicking
<b>Adjourned Session</b>				
	May 15, 1940	Wilmington: Grace	E.H. Hughes	J.R. Bicking
	Sept. 15, 1990	Dover: Wesley	Susan M. Morrison	Gary L. Moore
	Nov. 2, 1991	Dover: Wesley	Susan M. Morrison	Gary L. Moore
<b>Special Session</b>				
	Jan. 22, 1941	Dover: Wesley	A.W. Leonard	J.R. Bicking
	Oct. 31, 1944	Dover: Wesley	C.W. Flint	J.R. Bicking
	Sept. 15, 1949	Dover: Wesley	C.W. Flint	W.L. Beckwith
	June 12, 1950	Dover: Wesley	C.W. Flint	W.L. Beckwith
	Oct. 21, 1972	Salisbury: Bethesda	J.K. Mathews	C.A. Armour, Jr.
	Dec. 12, 1978	Dover: Wesley College	J.K. Mathews	C.A. Armour, Jr.
	Sept. 25, 1982	Dover: Wesley College	D.F. Wertz	W. Daniel Rich
	Oct. 6, 1984	Dover: Wesley College	J.H. Yeakel	W. Daniel Rich
	Nov. 23, 1985	Dover: Wesley College	J.H. Yeakel	W. Daniel Rich
	Oct. 14, 1995	Dover: Modern Maturity	S.M. Morrison	Robert L. Harris
	Nov. 15, 1997	Salisbury: Asbury	Peter D. Weaver	Robert L. Harris
	Nov. 6, 1999	Dover: Central Middle School	Peter D. Weaver	Irene Hoffman
	Nov. 4, 2000	Dover: Central Middle School	Peter D. Weaver	Irene Hoffman
	Nov. 3, 2001	Dover: Central Middle School	Peter D. Weaver	Irene Hoffman
	Oct. 8, 2005	Dover: Sheraton Hotel	Marcus Matthews	Boyd Etter
<b>Regular Session</b>				
2	May 13, 1941	Wilmington: Union	A.W. Leonard	J.R. Bicking
3	May 13, 1942	Wilmington: McCabe	A.W. Leonard	J.R. Bicking
4	May 12, 1943	Wilmington: Union	R.J. Wade	J.R. Bicking
5	May 17, 1944	Wilmington: McCabe	E.H. Hughes	J.R. Bicking
6	May 16, 1945	Wilmington: St. Paul's	C.W. Flint	J.R. Bicking
7	May 15, 1946	Wilmington: McCabe	C.W. Flint	J.R. Bicking
8	May 14, 1947	Wilmington: Union	C.W. Flint	W.L. Beckwith
9	May 17, 1948	Wilmington: Union	Claire Purcell	W.L. Beckwith
10	May 12, 1949	Salisbury: Bethesda	C.W. Flint	W.L. Beckwith
11	May 18, 1950	Wilmington: Union	F.P. Corson	W.L. Beckwith
12	May 17, 1951	Dover: Wesley	C.W. Flint	W.L. Beckwith
13	May 15, 1952	Wilmington: Grace	C.W. Flint	W.L. Beckwith
14	May 14, 1953	Wilmington: Union	G.B. Oxnam	W.L. Beckwith
15	May 13, 1954	Wilmington: St. Paul's	G.B. Oxnam	W.L. Beckwith
16	May 12, 1955	Wilmington: Grace	G.B. Oxnam	W.L. Beckwith
17	May 24, 1956	Dover: Wesley	G.B. Oxnam	W.L. Beckwith
18	May 16, 1957	Wilmington: Grace	G.B. Oxnam	W.L. Beckwith
19	May 15, 1958	Wilmington: St. Paul's	G.B. Oxnam	W.L. Beckwith
20	May 14, 1959	Salisbury: Bethesda	G.B. Oxnam	W.L. Beckwith
21	May 19, 1960	Wilmington: Grace	G.B. Oxnam	W.L. Beckwith
22	May 18, 1961	Wilmington: Grace	J.W. Lord	W.L. Beckwith
23	May 17, 1962	Wilmington: Grace	J.W. Lord	W.L. Beckwith
24	May 16, 1963	Salisbury: Bethesda	J.W. Lord	W.L. Beckwith
25	May 21, 1964	Wilmington: Aldersgate	J.W. Lord	W.L. Beckwith
26	May 13, 1965	Wilmington: Grace	J.W. Lord	W.L. Beckwith
27	May 19, 1966	Convention & Civic Center: Rehoboth Beach	J.W. Lord	W.L. Beckwith



28	May 18, 1967	Wilmington: Aldersgate	J.W. Lord	W.L. Beckwith
29	May 21, 1968	Easton: St. Mark's	J.W. Lord	W.L. Beckwith
30	May 13, 1969	Salisbury: Asbury	J.W. Lord	W.L. Beckwith
31	May 26, 1970	Wilmington: Grace	J.W. Lord	W.L. Beckwith
32	May 25, 1971	Dover: Wesley College	J.W. Lord	W.L. Beckwith
33	May 30, 1972	Dover: Wesley College	J.W. Lord	C.A. Armour, Jr.
34	May 22, 1973	Dover: Wesley College	J.K. Mathews	C.A. Armour, Jr.
35	May 21, 1974	Dover: Wesley College	J.K. Mathews	C.A. Armour, Jr.
36	May 20, 1975	Dover: Wesley College	J.K. Mathews	C.A. Armour, Jr.
37	May 25, 1976	Dover: Wesley College	J.K. Mathews	C.A. Armour, Jr.
38	May 24, 1977	Dover: Wesley College	J.K. Mathews	C.A. Armour, Jr.
39	May 23, 1978	Dover: Wesley College	J.K. Mathews	C.A. Armour, Jr.
40	May 22, 1979	Dover: Wesley College	J.K. Mathews	C.A. Armour, Jr.
41	May 20, 1980	Dover: Wesley College	J.K. Mathews	C.A. Armour, Jr.
42	June 9, 1981	Salisbury: Asbury	D. Frederick Wertz	W. Daniel Rich
43	June 2, 1982	Dover: Wesley College	D. Frederick Wertz	W. Daniel Rich
44	May 31, 1983	Dover: Wesley College	D. Frederick Wertz	W. Daniel Rich
45	May 31, 1984	Dover: Wesley College	D. Frederick Wertz	W. Daniel Rich
46	June 11, 1985	Salisbury: Asbury	Joseph H. Yeakel	W. Daniel Rich
47	June 10, 1986	Dover: Wesley College	Joseph H. Yeakel	W. Daniel Rich
48	May 19, 1987	Dover: Wesley College	Joseph H. Yeakel	W. Daniel Rich
49	May 23, 1988	Dover: Wesley College	Joseph H. Yeakel	W. Daniel Rich
50	May 22, 1989	Princess Anne: UMES	Joseph H. Yeakel	Gary L. Moore
51	June 1, 1990	Princess Anne: UMES	Joseph H. Yeakel	Gary L. Moore
52	May 21, 1991	Dover: Wesley College	Susan M. Morrison	Gary L. Moore
208	May 29, 1992	Chestertown: Washington College	Susan M. Morrison	Gary L. Moore
209	June 11, 1993	Princess Anne: UMES	Susan M. Morrison	Gary L. Moore
210	June 3, 1994	Princess Anne: UMES	Susan M. Morrison	Robert L. Harris
211	June 9, 1995	Princess Anne: UMES	Susan M. Morrison	Robert L. Harris
212	June 7, 1996	Princess Anne: UMES	Susan M. Morrison	Robert L. Harris
213	June 13, 1997	Wilmington: Holiday Inn	Peter D. Weaver	Robert L. Harris
214	June 11, 1998	Princess Anne: UMES	Peter D. Weaver	Robert L. Harris
215	June 11, 1999	Dover: Central Middle School	Peter D. Weaver	Irene Hoffman
216	June 8, 2000	Princess Anne: UMES	Peter D. Weaver	Irene Hoffman
217	June 8, 2001	Princess Anne: UMES	Peter D. Weaver	Irene Hoffman
218	June 7, 2002	Ocean City: Roland E Powell Convention Ctr.	Peter D. Weaver	Irene Hoffman
219	June 5, 2003	Princess Anne: UMES	Peter D. Weaver	Ronald Bell, Sr.
220	June 4, 2004	Princess Anne: UMES	Peter D. Weaver	Boyd Etter.
221	June 10, 2005	Princess Anne: UMES	Marcus Matthews	Boyd Etter.
222	June 9, 2006	Princess Anne: UMES	Marcus Matthews	Boyd Etter
223	June 8, 2007	Princess Anne: UMES	Marcus Matthews	Boyd Etter
224	June 13, 2008	Princess Anne: UMES	Marcus Matthews	John Van Tine
225	June 11, 2009	Princess Anne: UMES	Peggy Johnson	John Van Tine
226	June 10, 2010	Princess Anne: UMES	Peggy Johnson	John Van Tine
227	June 9, 2011	Princess Anne: UMES	Peggy Johnson	John Van Tine
228	June 7, 2012	Princess Anne: UMES	Peggy Johnson	John Van Tine
229	June 6, 2013	Princess Anne: UMES	Peggy Johnson	John Van Tine
230	June 5, 2014	Princess Anne: UMES	Peggy Johnson	John Van Tine
231	June 4, 2015	Princess Anne: UMES	Peggy Johnson	John Van Tine
232	June 9, 2016	Princess Anne: UMES	Peggy Johnson	John Van Tine
233	May 22, 2017	Wilmington: Chase Center on the Riverfront	Peggy Johnson	Jacqueline Ford
234	May 31, 2018	Princess Anne: UMES	Peggy Johnson	Jacqueline Ford



### Delaware Conference

NO.	YEAR	NAME OF CHURCH	BISHOP	SECRETARY
76	1939	Zoar, Philadelphia PA	E.G. Richardson	C.S. Sprigg
77	1939	(Special)Zoar, Philadelphia PA	R.E. Jones	C.S. Sprigg
78	1940	Tindley Temple, Philadelphia PA	R.E. Jones	C.S. Sprigg
79	1941	Haven, Philadelphia PA	A.P. Shaw	C.S. Sprigg
80	1942	Tindley Temple, Philadelphia PA	R.E. Jones	C.S. Sprigg
81	1943	Tindley Temple, Philadelphia PA	A.P. Shaw	C.S. Sprigg
82	1944	Camphor, Philadelphia PA	A.P. Shaw	D.L. Ridout
83	1945	Tindley Temple, Philadelphia PA	A.P. Shaw	D.L. Ridout
84	1946	Newman, Brooklyn, NY	A.P. Shaw	D.L. Ridout
85	1947	Tindley Temple, Philadelphia PA	A.P. Shaw	D.L. Ridout
86	1948	Tindley Temple, Philadelphia PA	Fred Pierce Corson	D.L. Ridout
87	1949	Tindley Temple, Philadelphia PA	A.P. Shaw	D.L. Ridout
88	1950	Tindley Temple, Philadelphia PA	A.P. Shaw	A.E. Martin
89	1951	Tindley Temple, Philadelphia PA	A.P. Shaw	A.E. Martin
90	1952	Tindley Temple, Philadelphia PA	A.P. Shaw	A.E. Martin
91	1953	Tindley Temple, Philadelphia PA	Edgar A. Love	A.E. Martin
92	1954	Janes, Germantown, PA	Edgar A. Love	A.E. Martin
93	1955	Tindley Temple, Philadelphia PA	Edgar A. Love	A.E. Martin
94	1956	Tindley Temple, Philadelphia PA	Edgar A. Love	J.E. Licorish
95	1957	Tindley Temple, Philadelphia PA	Edgar A. Love	J.E. Licorish
96	1958	Tindley Temple, Philadelphia PA	Edgar A. Love	J.E. Licorish
97	1959	Tindley Temple, Philadelphia PA	Edgar A. Love	J.E. Licorish
98	1960	Tindley Temple, Philadelphia PA	Edgar A. Love	J.E. Licorish
99	1961	Tindley Temple, Philadelphia PA	Edgar A. Love	J.E. Licorish
100	1962	Tindley Temple, Philadelphia PA	Edgar A. Love	J.E. Licorish
101	1963	Tindley Temple, Philadelphia PA	Noah W. Moore, Jr.	J.E. Licorish
102	1964	Zoar, Philadelphia, PA	Edgar A. Love	J.E. Licorish
103	1965	Tindley Temple, Philadelphia, PA	John Wesley Lord	J.E. Licorish

**Effective July 16, 1992, the Peninsula Annual Conference became  
the Peninsula-Delaware Annual Conference.**



**B. ROLL OF GENERAL & JURISDICTIONAL DELEGATES**

<b>GENERAL &amp; JURISDICTIONAL CONFERENCE DELEGATES</b>	<b>JURISDICTIONAL CONFERENCE DELEGATES &amp; RESERVES TO GENERAL CONFERENCE</b>	<b>RESERVES TO JURISDICTIONAL CONFERENCE</b>
1968 CLERGY		
Paul E. McCoy John R. Shockley R. Jervis Cooke Howard M. Amoss	William Hemphill Jr. Hartwell F. Chandler Alton S. Miller Harold M. Davis Clayton E. Hammond	J. Robert Mackey Daniel L. Ridout John E. French
1968 LAITY		
John F. Kelso George P. Chandler James C. Hardcastle Mrs. William J. Garrett	Maurice M. Hancock Gilbert S. Scarborough Samuel McKay James R. Webb Mrs. Orien Mangum	Charles Chipman Dewey Townsend Thomas Lodge
1972 CLERGY		
R. Jervis Cooke G. Wayne Cuff Paul E. McCoy Otho G. Brewer Jr.	Howell O. Wilkins John R. Shockley William Hemphill Jr. Dale L. Ruth J. Robert Mackey Felton E. May	William H. Revelle Jr. W. Hayward Greene J. Gordon Stapleton
1972 LAITY		
Frank Chapman Mrs. Orien Mangum James Hardcastle Maurice W. Hancock	Leroy Boss Mrs. Cleo Henry Benjamin Webber Mrs. Thelma Alford Mrs. Cora Selby Harry Appleby	Gilbert S. Scarborough Jr. Dewey Townsend Mrs. William J. Garrett
1976 CLERGY		
Felton E. May R. Jervis Cooke William Hemphill Jr. J. Gordon Stapleton	Olin J. Shockley Jr. Otho G. Brewer Jr. David W. Baker Edwin C. Thomas G. Wayne Cuff Nathaniel Miller	Clifford A. Armour Jr. Everett C. Isaacs Richard Stazesky
1976 LAITY		
A. Frank Chapman Mary Frances Cooke James Hardcastle Ralph O'Day	Lowan Pitts Maurice Hancock Harry Appleby Brett Perkins Theodore W. Briggs Edith Shockley	Francis Waegel Delia B. Spencer Carlton Parker
1980 CLERGY		
Felton E. May William Hemphill Jr. J. Gordon Stapleton Otho G. Brewer	Edwin C. Thomas Jr. William H. Revelle Jr. Thomas Crawford Short R. Jervis Cooke Clayton Hammond Pamela Ledbetter	George C. Godfrey Olin J. Shockley Edward R. Wilkins



GENERAL & JURISDICTIONAL CONFERENCE DELEGATES	JURISDICTIONAL CONFERENCE DELEGATES & RESERVES TO GENERAL CONFERENCE	RESERVES TO JURISDICTIONAL CONFERENCE
1980 LAITY		
James C. Hardcastle Ralph J. O'Day Virginia Clendaniel Marie J. Brown	J. Francis Turpin Mrs. Mary Frances Cooke W. Leon Taylor Susan K. Kester J. Robert Ashton Jack Elliott	Harry V. Appleby Janet Wesley Orme Meade
1984 CLERGY		
J. Gordon Stapleton Felton E. May Edward R. Wilkins William Hemphill Jr.	Pamela G. Ledbetter George C. Godfrey Ewart C. Hackshaw Charlotte A. Nichols C. Edwin Lasbury Otho G. Brewer	Charles E. Barton Thomas C. Short Richard C. Stazesky
1984 LAITY		
Virginia Clendaniel James Hardcastle Alice Powrie Guy Winebrenner	Francis Turpin John Speake Robert Ashton Harry Appleby Paul Smoker	Robert Godfrey Kelly Truitt Annamae P. Vincent
1988 CLERGY		
J. Gordon Stapleton Edwin L. Ellis Susan Keirn Kester William Hemphill Jr.	Charlotte A. Nichols Charles E. Barton Jr. James T. Seymour Edward R. Wilkins Norma O. Bailey	Robert P. Whitlock Thomas C. Short P. Thomas McKelvey
1988 LAITY		
James C. Hardcastle Norma Jo Walton Virginia Clendaniel Dolly Brittingham	Harry Appleby Kay Cloud Ruth Laws Cynthia Quillen Josephine Merrill	Robert Godfrey Charles Donaway Robert McKee
1992 CLERGY		
James T. Seymour Charles E. Barton Jr. Charlotte A. Nichols Harvey Manchester Jr.	P. Thomas McKelvey Lawrence M. Livingston Susan Keirn Kester Thomas C. Short James B. Jones	H. Sterling Green Pamela J. Lardear Jonathan E. Baker
1992 LAITY		
Dolly A. Brittingham Geraldine J. Jones Elizabeth B. St. Clair James R. Robinson	Howard J. Mason James C. Hardcastle Louis Lardear Roberta K. Tarbell HaLisa E. Whitney	Kay P. Cloud James C. Walker Nancy H. Leathrum
1996 CLERGY		
Jonathan E. Baker James T. Seymour H. Sterling Green Susan Keirn Kester	Lawrence M. Livingston Charlotte A. Nichols Ronald Bell, Sr. Laurence H. Stookey Thomas C. Short	Lehman R. Tomlin Jr. Constance R. Alt William T. Wallace, Sr.



GENERAL & JURISDICTIONAL CONFERENCE DELEGATES	JURISDICTIONAL CONFERENCE DELEGATES & RESERVES TO GENERAL CONFERENCE	RESERVES TO JURISDICTIONAL CONFERENCE
1996 LAITY		
Howard J. Mason Elizabeth B. St. Clair Kay P. Cloud James C. Hardcastle	Lois Brown Rogers Irene Hoffman Nancy H. Leathrum Willard T. Russell Gil Hoffman	Naomi G. Winchester Darlene T. Webb Marjorie Fields
2000 CLERGY		
Jonathan E. Baker James T. Seymour Karen F. Bunnell H. Sterling Green	Laurence H. Stookey Patricia Bryant Harris Ronald Bell, Sr. Boyd B. Etter	John Shitama Susan Keirn Kester Anne Pruett-Barnett
2000 LAITY		
Howard J. Mason Melody McIlvaine Darlene T. Webb Carlton H. Parker	Kevin G. Goodwin Irene Hoffman Ronald L. Brown Althea Armstrong	Ashley Maria Purnell James C. Hardcastle Nancy H. Leathrum
2004 CLERGY		
James T. Seymour Jonathan E. Baker Karen F. Bunnell	Sandra L. Steiner Ball Grant L. Johnson Laurence H. Stookey	John F. Mitchell Patricia Bryant Harris James Van Der Wall
2004 LAITY		
Darlene S. Webster Gene A. Cray Kevin G. Goodwin	Dona Rayne Darlene T. Webb Mildred Hamilton	Carlton H. Parker Ronald L. Brown Howard J. Mason
2008 CLERGY		
Sandra L. Steiner Ball Charlotte A. Nichols Boyd Etter	James T. Seymour Jonathan Baker John K. (Jack) Shitama	William T. Sterling Jr. Elaine Ayers Patricia Bryant Harris
2008 LAITY		
Kevin Goodwin William Westbrook Gene Cray	Mildred Hamilton Dona Rayne Megan Shitama	Ruth A. Higgins Howard J. Mason Harvey Hyland
2012 CLERGY		
Sandra L. Steiner Ball Derrick Porter John K. (Jack) Shitama	Charlotte Nichols John Mitchell Boyd Etter	Amy Yarnall Jonathan Baker J. Christopher Pennington
2012 LAITY		
Demetrio Beach Kevin Goodwin Lawrence Pelham	Betty Gooch Marie Van Der Wall Shane Hinderliter	Regina Nichols boe harris Glenn C. Pruitt
2016 CLERGY		
Derrick Porter Megan Shitama Weston	Robbie Townsend Vicki Gordy-Stith	Shirlyn Henry Brown Frederick Duncan
2016 LAITY		
Kevin Goodwin Lawrence Pelham	William Westbrook Samuel Mitchell	Ruth Higgins Sarah Townsend



## X. MISCELLANEOUS

### A. CONFERENCE RULES OF ORDER

*The following rules assist lay and clergy members of the Peninsula-Delaware Conference in their holy conferencing. These rules are determined by the Annual Conference and are found in the Conference journal. Changes to these rules require the action of the Annual Conference.*

- Rule 1: The Conference shall convene and adjourn at the discretion of the presiding Bishop and the Sessions Committee. The Conference in plenary session may alter the time of convening or adjourning.
- Rule 2: The President shall decide all questions of order, subject to an appeal to the Conference; but in case of such an appeal the question shall be taken without debate, except that the appellant may make a simple statement of the grounds of the appeal.
- Rule 3: Resolutions shall be accepted from local churches, conference agencies, conference related institutions, or individual church members. The deadline for receiving these resolutions shall be fixed annually by the Conference Secretary.

Resolutions received in compliance with deadline, shall be distributed by the Secretary to clergy and lay members of the Annual Conference at least ten days prior to the Annual Conference session. (Whenever feasible, resolutions will be made available to conference members for the Pre-Conference Orientations.)

In exceptional circumstances, resolutions received after the announced deadline, but not later than the first morning of the Annual Conference session, will be reviewed by the Sessions Resolutions Committee. That Committee shall consist of the Presiding Bishop, the Chairperson of the Sessions Team, the Dean of the Cabinet, the Conference Secretary and the Conference Lay Leader. The Committee will determine which resolutions will be scheduled for agenda time of the Conference session. If scheduled, the printing of the required number of copies (800) would be the responsibility of the party presenting the resolution.

During the course of the Annual Conference Session, all motions, amendments and substitute motions arising from matters under consideration shall be submitted to the Secretary in writing at the time they are made or as soon thereafter as possible.

- Rule 4: When a motion is made and seconded, or a resolution is introduced and seconded, or a report presented and read by the Secretary, or stated by the President, it shall be deemed in possession of the Conference; but any motion or resolution may be withdrawn by the mover, with the consent of the Conference, at any time before amendment or decision.
- Rule 5: No new motion or resolution shall be entertained until the one under consideration has been disposed of, which may be done by adoption or rejection, unless one of the following motions shall intervene which shall have precedence in the order in which they are placed, namely:
1. To fix the time in which the Conference shall adjourn;
  2. To adjourn;
  3. To take a recess;
  4. To lay on the Table;
  5. To call for the previous question;
  6. To postpone to a given time;



- 7. To refer;
- 8. To substitute;
- 9. To amend;
- 10. To postpone indefinitely.

- Rule 6: A motion to amend shall be in order, and a substitute for any original or amended motion shall be received. Such a substitute motion shall be subject to amendment, and if a substitute be accepted, it shall operate as an amendment to the original proposition.
- Rule 7: When a person is about to speak in debate or to deliver any matter to the Conference, that person shall rise and respectfully address the President, but shall not proceed until recognized. When recognized, the person shall give his or her name and the name of the charge or office through which the person holds membership in the Annual Conference. Persons who are not members of the Annual Conference may be permitted to speak only with the consent of the Conference.
- Rule 8: No speaker shall be interrupted while speaking except by the President. The President may call the speaker to order. But any member may call the attention of the President to the subject when the member deems a speaker out of order; and any speaker may explain when the speaker thinks that he or she has been misrepresented.
- Rule 9: When a member desires a question of privilege, the member shall briefly state the question; but it shall not be in order for the member to proceed until the President shall have decided it a privileged question.
- Rule 10: No person shall speak more than twice on the same question, nor more than four minutes at one time, without leave of the Conference; nor shall any person speak more than once until every member choosing to speak shall have spoken.
- Rule 11: When any motion or resolution shall have been enacted by the Conference, it shall be in order for any member who voted with the prevailing side to move reconsideration; but a motion to reconsider is a non-debatable motion and shall be decided without debate.
- Rule 12: No member shall be absent from the sessions of the Conference without leave, unless the member is sick or unable to attend. Leave requests shall be forwarded to the Conference Secretary.
- Rule 13: Only members who are within the bar of the Conference at the time a question shall be put by the President shall be allowed to vote on any such question, except by leave of the Conference when such member has been necessarily absent.
- Rule 14: Every member who is within the bar at the time a question is put shall vote, unless the Conference, for special reason, shall excuse the member.
- Rule 15: It shall be in order for a member to move that the question be taken without further debate on any measure pending, except in cases in which character is involved, and if sustained by two-thirds, the question shall be taken.
- Rule 16: The motion to adjourn shall be taken without debate, and shall always be in order, except, (1) when a member has the floor; (2) when a question is actually put, or a vote is being taken; (3) when the question is pending or seconding the demand for the previous question; (4) when the previous question has been called and sustained, and is still pending; and (5) when a motion to adjourn has been rejected and no business or debate has intervened.



- Rule 17: All reports of the Teams, Task Forces, Boards, Commissions, and Committees shall be published and distributed to members of the Peninsula-Delaware Conference ten (10) days prior to the date of the meeting of the Annual Conference. Distribution will be in electronic format. Hard copies will be made available to a member upon request. Reports to be included must be in the hands of the Secretary by the date set annually by the Vision Team.
- Rule 18: No report shall be received or adopted by the Conference until a copy has been placed in the hands of the Secretary.
- Rule 19: These rules shall not be suspended or amended except by a vote of two-thirds of the members present and voting.
- Rule 20: All materials to be published in the Journal shall be in the hands of the Conference Secretary not later than 14 days following the adjournment of the Annual Session or they shall be excluded, the date to be part of the Organizational motion of the Annual Conference.
- Rule 21: The Committee on Clergy and Lay Leadership shall distribute copies of its report to the Annual Conference on the day before the report is to be voted on by the Annual Conference.
- Rule 22: Recommendations as to change in policy regarding data to be included in the Journal shall be determined by the Journal Committee and submitted to the Annual Conference for action.
- Rule 23: With the exception of the Board of Ordained Ministry, no member of any Team, Task Force, Board, Division, Committee or Commission shall serve more than two consecutive quadrennia on said Team, Task Force, Board, Division, Committee or Commission or be eligible to be re-elected until after one quadrennium has elapsed except that members of Teams, Task Forces, Boards, Committees or Commissions elected for three-year terms may serve three consecutive terms and then be ineligible to be re-elected until after one term has elapsed; except further that when a person is elected to fill an unexpired quadrennium or term, completion of that quadrennium or term shall count as a full quadrennium or term.
- Persons elected to the Board of Ordained Ministry may serve a maximum of three consecutive four year terms. No person, lay or clergy, shall be elected to serve on more than two Teams, Task Forces, Boards, Divisions, Committees, or Commissions concurrently, with the exception of the committees elected or appointed for the Annual Conference session, specified ex-officio persons, district committees whether or not elected by the Annual Conference.
- Rule 24: Lay members of the Annual Conference will be elected quadrennially at the charge conference immediately following General Conference. They shall assume office January 1 following the General Conference session. A lay member may be re-elected for another quadrennium but must wait one quadrennium before being eligible for election for a third term.
- Rule 25: Membership of the Annual Conference consists of an equal number of clergy and of lay members. Clergy members shall include those identified in Par 602, *The Book of Discipline*, as follows: deacons and elders in full connection; provisional members; associate members; affiliate members; and, local pastors under full-time and part-time appointment to a charge. Lay membership designated by Par. 32 of the *2016 Book of Discipline* includes: a professing lay member elected by each charge; each charge served by more than one clergy member being entitled to as many lay members as there are clergy members; the Conference lay leader; District lay leaders; Conference Director of Lay Speaking Ministries; Conference



Secretary of Global Ministries (if Lay); Conference president of the United Methodist Women; Conference president of the United Methodist Men; the chair of the Annual Conference college student organization; Conference president of United Methodist Youth; the diaconal ministers; the active deaconesses and home missionaries under Episcopal appointment within the bounds of the Annual Conference; one young person between the ages of twelve (12) and seventeen (17) from each District; one young person between the ages of eighteen (18) and thirty (30) from each District; and the president or equivalent officer of the Conference Young Adult organization, and persons listed in (Par. 602.1.e.) of the *2016 Book of Discipline*. The lay members shall have been members of The United Methodist Church for the two years preceding their election and shall have been active participants in The United Methodist Church for at least four years preceding their election.

When the Conference Secretary determines that lay members number fewer than clergy members, lay membership in the annual conference shall be increased to equal the number of clergy members. To provide for the increase, the Peninsula-Delaware Conference designates (1) each charge enrolling more than 500 members, but having only one clergy member appointed to it, shall elect one additional lay member; each charge having more than one clergy member appointed shall elect, in addition to the lay members equaling the number of clergy appointed, an additional lay member when enrolling more than 1,000 members and an additional lay member for each increment of 500 members thereafter. Each charge served by a deacon in a secondary appointment is entitled to a lay member elected by that same charge. If the charge chooses not to elect such lay member, they shall contact the conference office so that one may be assigned from equalization lay members. If no such request is made, it is assumed that the charge will elect the lay members. Charges shall give priority to the consideration and election of youth and young adult members. (2) Lay persons in the following positions shall be included as an equalization lay member as needed: Officer of the Annual Conference; voting member of the Vision Team; Chairperson (or equivalent) of a conference level Team, Board, Committee, Commission or Council; Associate Conference Lay Leaders; all former Conference Lay Leaders; Lay Delegates to General and Jurisdictional Conferences, District Council Chairperson; District United Methodist Women president; District United Methodist Men president, Lay persons, from this Conference, serving on General Boards, Commissions, Committees, Councils or Divisions. (3) The Conference Council on Youth Ministries (or equivalent) shall elect as many youth members as needed to maintain a balance, divided equally among the districts. Preference should be given to youth who are members of charges served by a non-voting pastor. For those elected under sections (1) and (2), each charge will inform the conference office of whom they elected. The Conference Council of Youth Ministry is responsible for informing those elected under (3). All elected under Rule No. 25 will be included in all pre-conference mailings.

- Rule 26: All budget requests must be referred to the Conference Council on Finance and Administration prior to Annual Conference.
- Rule 27: A motion at Annual Conference which would require an increase to the Conference Budget or the Proposed Conference Budget shall be referred to the Conference Council on Finance and Administration for comment and recommendation prior to final approval.
- Rule 28: All statistical material for inclusion in the Statistical Tables to be printed in the Official Journal must be submitted by January 31 or they may not be included.



Rule 29: In keeping with paragraph 658 in the *2016 Book of Discipline* which states "A District Conference shall be held if directed by the Annual Conference of which it is a part and may be held upon the call of the district superintendent, which call shall specify time and place." A district superintendent may call a District Conference with the consent of the presiding Bishop and the District Lay Leader. This rule will be reviewed quadrennially at the Annual Conference following each session of the Northeastern Jurisdictional Conference.

Rule 30: The President will ensure that the Conference session is instructed concerning procedures for voting for delegates to the General and Jurisdictional conferences. In the course of balloting, a ballot will be invalid if it contains votes for a greater number of candidates than the specific number of candidates, indicated by the President. The reading of the ballot results will be limited to those persons receiving ten or more votes. All names receiving votes will be displayed. The voting for Jurisdictional Reserves will be done on one ballot with the persons receiving the most votes being elected in that order. The number of reserves to be elected will be announced before the ballot is taken. Reserves, other than the first, are not guaranteed that any/all of their expenses for attending the Jurisdictional Conference will be reimbursed by the Annual Conference. The chair and co-chair of the delegation will alternate between the first clergy elected and the first lay person elected.

Rule 31: The following Process will be used for determining an Annual Conference endorsement of nominee(s) for Episcopal Office:

The General and Jurisdictional Conference delegation shall have the privilege of placing nominees before the annual conference. In the case where the Delegation recommends a nominee(s) the Annual Conference shall move to a ballot where the nominee(s) shall be assigned a balloting number. Others shall be considered nominees who receive write-in votes on the first ballot

and will be assigned balloting numbers on the next ballot. No other formal nominations shall be in order. The members of the annual conference shall have the right to vote in favor of one of these or to vote a blank ballot.

When a person is named on not less than two thirds of the valid ballots cast, that person shall be considered to be an Episcopal nominee of the annual conference. Ballots will continue until at least two ballots have been taken, and there is a motion to discontinue balloting, or the third ballot has been taken, and there has been no nomination. If no person has been named on two thirds of the ballots cast on any of the first three ballots taken, then no person shall be considered to have been nominated by the Annual conference.

In the case where the Delegation's report does not bring forth a recommendation for a nominee for Episcopal endorsement by the Annual Conference, the Annual Conference shall move to a ballot where the Annual Conference will vote yes or no to accept the Delegations report. If two thirds of the valid ballots cast, uphold the Delegation's report that will end the balloting and the election process for nominees for Episcopal Endorsement, including motions for nominations from the floor of the Annual Conference. If the Delegation's report does not received two thirds support of the valid ballots cast, then the Annual Conference will move to the second ballot, which will be a write in ballot. Those persons who receive votes on this second ballot will be assigned balloting numbers for the third and final ballot. No other formal nominations shall be in order. The members of the annual conference shall have the right to vote in favor of one of these or to vote a blank ballot.



When a person is named on not less than two thirds of the valid ballots cast, that person shall be considered to be an Episcopal nominee of the annual conference. If no person has been named on two thirds of the ballots cast on any of the ballots taken, then no person shall be considered to have been nominated by the Annual conference.

Only the person(s) selected in the foregoing manner shall be deemed the nominee(s) of the Peninsula-Delaware Conference, but this procedure shall not prevent the possibility of a member of the conference becoming a candidate for the episcopacy otherwise.

Rule 32: The process for nominating delegates to General and Jurisdictional Conference is as follows:

Those nominated to be Clergy delegates to General and Jurisdictional Conference are to be nominated by at least ten other clergy. The clergy person being nominated is responsible for collecting these signatures. Signatures must be from other clergy eligible to be delegates themselves.

Those Laity nominated to be lay delegates to General and Jurisdictional Conference are to be endorsed by their local Church Council, have this endorsement signed by the Council Chair and endorsed by five Lay Members to the Annual Conference.

**The nominations and electing of delegates to General and Jurisdictional Conferences shall be reflective of the diversity of the Annual Conference.**

The nominations/endorsements are to be sent to the Conference Secretary by a date set by the Conference Secretary. Those being nominated/endorsed are to submit biographical information to be included in the Conference Communicator and other appropriate formats for distribution to the Annual Conference membership by February of the year of election. This biographical information would include, but not be limited to, committee history (local church and/or Annual or Jurisdictional Conference or General Church Agencies), prior General Conference/Jurisdictional Conference experience and a one hundred fifty word statement. Photos are requested.

This rule in no way limits the voting only to those who have been nominated. Any qualified clergy or laity is eligible for election to General or Jurisdictional Conference.

Written nominations must be certified as to eligibility and willingness to serve before being added to the next ballot

Rule 33: The process for nominating the Jurisdictional Pool will be as follows: In the year of the Northeast Jurisdictional Conference, the Annual Conference in session will endorse people for nomination to the various General Boards and Agencies of the United Methodist Church in accordance with paragraph 705.1b of the *2016 Book of Discipline*. It is the responsibility of the current General/Jurisdictional chair and co-chair in consultation with the full delegation to compile and present to the Annual Conference this list for approval. Floor nominations can be allowed at the discretion of the presiding Bishop.

Rule 34: When a resolution is properly before the body of the Annual Conference, any member of the Conference may call for a paper ballot. This will require a 2/3 vote of the body. Then, when the Annual Conference is ready to vote, a paper ballot shall be used to decide the resolution.



## B. RULES AND GUIDELINES FOR THE CONFERENCE COMMITTEE ON CLERGY AND LAY LEADERSHIP

1. That the Peninsula-Delaware Conference again records its faith in the Principle of Rotation and adherence to the Book of Discipline of The United Methodist Church.
2. That the Committee on Clergy and Lay Leadership be 28 – 32 persons.  
That the Committee on Clergy and Lay Leadership be composed of the following persons:  
    Insofar as possible a balanced number of lay and clergy  
    representatives from each District  
    Director of Connectional Ministries  
    Conference Lay Leader or designate  
    Two Young People's representatives  
Members will be selected to assure inclusiveness. The facilitators will be selected from the members of the committee.
3. That the following guidelines be used by the Conference Committee on Clergy and Lay Leadership:
  - a) Nominations will be based upon a person's passion, gifts, abilities, and leadership
  - b) Priority will be given to assure inclusiveness
  - c) The Committee will operate by consensus
  - d) The Committee's Covenant and Prayerful discernment will be the framework for the work of the Committee
  - e) See section B for process for securing leadership

Local Churches and District organizations are encouraged to use the same guidelines wherever appropriate.

4. That, since the quadrennial system is an established part of the United Methodist economy, all members of boards, Vision Team and Resource Teams shall be elected for a quadrennium unless restricted by Discipline, charter, or some other legal requirement. In the event of such legal restrictions, the Principle of Rotation is still to be observed.
5. **Guidelines for Conference Positions:** That no member of any board, Vision Team, or Resource Team shall serve more than two consecutive quadrennia on said board, Vision Team or Resource Team or be eligible to be re-elected until after one quadrennium has elapsed, except that members of boards and Teams elected for three-year terms may serve three consecutive terms and shall then be ineligible to be re-elected until after one term has elapsed and except further that, when a member is elected to fill an unexpired quadrennium or term, completion of that quadrennium or term shall count as one full quadrennium or term (Conference Rule #23, page 271, 2011 Conference Journal). Persons elected to the Board of Ordained Ministry may serve a maximum of three consecutive four-year terms.
6. That no member of the Conference, lay or clergy, shall serve on more than two boards or Resource Teams concurrently except for the following: committees elected or appointed for the Annual Conference Session, District committees and specified ex-officio persons. Insofar as possible, persons should be limited to serving on one board or Resource Team. Persons serving in Conference leadership positions are encouraged to give priority to their local church. Ex-officio membership on Conference boards or agencies in excess of two shall be permissible. The following shall not be under the Conference rotation system nor counted in the above total: Wesley College Trustees, Board of Directors of the Wesley Foundations, Board of Trustees of Peninsula United Methodist Homes, Inc., and the Committee on Investigation. In the case of the Board of Ordained Ministry, the Committee on Clergy and Lay Leadership is to request the courtesy of the bishop to inform it as to those persons who will be named to the Board of Ordained Ministry, in order to assist the committee in equal distribution of responsibility on the part of the



Conference members. The committee will consider membership on the Board of Ordained Ministry as one of two memberships permitted to each person. No member of the Conference Council on Finance and Administration shall serve on another team, board or task force that receives financial support from the budget of the Annual Conference. (2008 Book of Discipline of the United Methodist Church, ¶612.2.b)

7. Insofar as possible, the membership on Councils, Boards, Vision Team, and Resource Teams of the Annual Conference shall include one-third clergy, one-third laywomen, and one-third laymen, in keeping with policies for general church agencies, except for the Board of Ordained Ministry.
8. That clergy membership on Annual Conference boards, agencies, Vision Team, and Resource Teams shall be limited to full Conference members, probationary members, associate members, affiliate members, and full time and part-time local pastors under appointment in the Peninsula-Delaware Annual Conference. In order to be eligible to serve on the Conference boards, agencies, ministry teams, and Resource Teams, lay members shall be members of a local church within the Annual Conference. The Conference Committee on Clergy and Lay Leadership may select other persons as affiliate members without vote.
9. "In recognition of the Rights of the Aging" as stated in the Social Principles of The United Methodist Church (Para. 162.E of the *2016 Book of Discipline*), age should not be a barrier to serve on any board, council, or agency of the Annual Conference. However, the Conference Committee on Clergy and Lay Leadership shall give careful attention to assuring that younger members of the Conference are given full opportunity for service.
10. That a conscientious effort shall be made to distribute membership geographically. No fixed number shall be assigned, however, to any one District, since this could become artificial and impractical. Consideration shall be given to the inclusion of lay and clergy persons from small membership churches.
11. That failure to attend the particular board, agency, or Resource Team to which one is assigned for at least one called meeting during the year, without written explanation, or statement of intended activity to the chairperson of that board, agency, or Resource Team will subject persons to automatic removal in the next Clergy and Lay Leadership report. A report of the board, agency, and Resource Team chairperson to the Committee on Clergy and Lay Leadership by March 1st will include the attendance record of this board, agency, Vision Team, or Resource Team.
12. In order to model partnering in ministry, both lay and clergy shall be nominated for leadership positions on boards, agencies and Resource Teams, except where The Book of Discipline of the United Methodist Church mandates that the ministry group elect their own leadership. Boards, agencies, Vision Team, and Resource Team members will be notified in advance of their nomination. Insofar as possible, the Conference Committee on Clergy and Lay Leadership will dialogue with persons about their passion, gifts and experience prior to nominating them for leadership positions. The members of each unit will elect additional officers. The officers elected at the meeting shall serve for the quadrennium.

The following Criteria for Leadership shall be used in the selection of chairpersons:

- a) Demonstrate passion, spiritual gifts or expertise needed for the specific area of ministry;
- b) A demonstrated leadership ability in the local church;
- c) Committed to the Vision and Mission of the Peninsula-Delaware Conference;
- d) Willingness to commit time as required by the position;
- e) Willingness to commit time for training for the responsibilities of the office;
- f) Have an understanding of and a willingness to support the polity of The United Methodist Church;
- g) Willingness to participate in nurturing their faith through prayer, study, fasting,



service, and worship;

That the date of the quadrennium in which a person is elected to any board, agency, Vision Team, or Resource Team member be clearly indicated in the journal.

14. That in every case a nominee of any board, agency, Vision Team, or Resource Team member shall be notified and consent to serve before the name is placed before the Conference. When vacancies occur in the report, nominations may be made from the floor, provided that the nominee is present and agrees to serve.
15. Guideline for District positions: That recognizing again the belief in the principle of rotation in order to involve greater leadership, all District committees and officers shall be elected to four-year terms with a maximum of eight years and persons shall be ineligible for re-election until after a four-year term has elapsed, with the exception of the District Committee of Ordained Ministry and the District Board of Church Location and Building.



## II.

### *For Information Only:*

#### *Concerning the Committee on Clergy and Lay Leadership, its report and the securing of talent*

1. That the report of the Committee on Clergy and Lay Leadership to the Annual Conference session will reflect a complete adherence to all the guidelines established by the Annual Conference.
2. The Committee on Clergy and Lay Leadership shall distribute copies of its report to the Annual Conference on the day before the report is to be voted on by the Conference.
3. Vacancies in leadership will be communicated to each District Superintendent and to the Bishop to obtain recommendations. Vacancies will also be communicated to Conference and District Lay Leaders, and the Conference Resource Teams for consideration and recommendations. A description of the responsibilities of the vacant position will be included along with a list of gifts and talents required for leadership position. Each recommendation will require submitting a profile describing an individual's spiritual gifts, talents, leadership experience, involvement in their local church, and areas of interest. These profiles shall be returned to the secretary of the Conference Committee on Clergy and Lay Leadership.
4. That the above-adopted guidelines for the Committee on Clergy and Lay Leadership of the Annual Conference shall become a printed part of its report at each Annual Conference session.
5. Titles such as "Mrs.," "Miss," "Mr.," "Rev.," or "Dr." shall not be used in the preparation of the Committee on Clergy and Lay Leadership report.
6. In so far as possible, young people shall be members of all boards, Vision Team, and Resource Teams in the Conference in consultation with the Young People's Ministry.



## C. 2018 LAY SERVANTS DIRECTORY

### CONFERENCE LAY LEADER

Yvonne Jackson  
702 W 39<sup>th</sup> St  
Wilmington, DE 19802  
(302) 764-2928

### CONFERENCE ASSOCIATE LAY LEADER

Denise Snyder  
25382 S. Oak Ave.  
Millsboro, DE 19966  
302-934-8655

### CONFERENCE DIRECTOR OF LAY SERVANT MINISTRY

Hal Barker  
2 Crippen Dr  
New Castle, DE 19720  
(302) 584-4510

### ASSOCIATE CONFERENCE DIRECTOR OF LAY SERVANT MINISTRY

Jody Coursey  
7202 Frances St.  
Easton, MD 21601  
(410) 924-9509

### DISTRICT DIRECTORS OF LAY SERVANTS

**DOVER DISTRICT**  
Ernie Gaudio  
26530 Inlet Cove  
Long Neck, DE 19966  
302-396-2041

**EASTON DISTRICT**  
Jody Coursey  
7202 Frances St  
Easton, MD 21601  
(410) 924-9509

**SALISBURY DISTRICT**  
Ellen Lowe  
8920 Bacons Rd  
Delmar, DE 19940  
(302) 875-5758

**WILMINGTON DISTRICT**  
Ivan M. Turner, Jr.  
105 Falcon Ln  
Wilmington, DE 19808  
(302) 234-4367

### DISTRICT LAY LEADERS

**DOVER DISTRICT**  
Roslyn Harris  
22939 Slaughter Neck Rd.  
Lincoln, DE 19960  
302-265-2365

**EASTON DISTRICT**  
Carlene Phoenix  
108 N. Park Street  
Easton, MD 21601  
(410) 822-9045

**SALISBURY DISTRICT**  
Richard Kellam  
103 Columbia Ave  
Crisfield, MD 21817  
(410) 726-5637

**WILMINGTON DISTRICT**  
Karen Stigars Jones  
3983 S. DuPont Highway  
Townsend, DE 19734  
(302) 250-2996



*Dover District*

- Adams, Clarence (Sonny);** 22537 Bethel Rd, Millsboro, DE 19966 (302) 448-9110  
Certified, 14, Millsboro-Whitesville: Bethel
- Adams, Datsie;** 12 N Nace Ln, Dover, DE 19901 (302) 697-2447  
Certified, 12 14, Dover: Whatcoat *ddadm712@aol.com*
- Agnes, Case;** 185 Daffodil Dr, Magnolia DE 19962 (302) 272-8899  
Certified, 17 18, Milford: Calvary *caseaplus@comcast.com*
- Alston-Wright, Betty A;** 26820 Malihorn Dr, Seaford, DE 19973 (302) 448-9401  
Certified, 14, Seaford: John Wesley *balston1966@gmail.com*
- Anderson, Kenneth R;** 132 Island Ln, Clayton, DE 19938 (302) 531-8678  
Certified, 14 16, Smyrna: Centennial *kandev1116@aol.com*
- Anderson, Ramona;** 22431 Lewes-Georgetown Hwy, Georgetown, DE 19947 (302) 856-7530  
Local, 18, Millsboro: Carey's *sewingmommom106@yahoo.com*
- Argo, Carol;** 1991 Milford Harrington Hwy, Milford, DE 19962 (302) 422-7566  
Certified, 12 15, Lincoln: Lincoln *carol.argo@hotmail.com*
- Bailey, Sr, Elijah C;** 54 Whitetail Run, Clayton, DE 19938 (302) 659-3445  
Certified, 14, Smyrna: Centennial *amandainez@yahoo.com*
- Bare, Myra;** 32891 Swamp Rd, Dagsboro, DE 19939 (302) 732-9402  
Certified, 12 14, Dagsboro: Bethel *myragayle27@verizon.net*
- Barkley, Shelby;** 18522 Greely Ave, Lincoln, DE 19960 (302) 422-8268  
Certified, 12 15, Lincoln: Wesley Chapel *shelbybarkley74@gmail.com*
- Bartsch, John D;** 721 S. Halsey Rd, Dover, DE 19901 (302) 678-2656  
Certified, 14, Little Creek: Little Creek *t63bird@verizon.net*
- Batson, Regina M;** 18293 Beaver Dam Rd, Lewes, DE 19958 (302) 645-5947  
Certified, 13 16, Lewes: Faith *batsonr777@aol.com*
- Beach, Thomas;** 24035 Creek Ln, Lewes, DE 19958 (302) 945-3325  
Local, 15, Millsboro: Long Neck *t.beach@verizon.net*
- Bell, Helen S;** 59 Bailey Dr, Felton, DE 19943 (302) 284-2280  
Certified, 12, Felton Viola: Felton-Viola *hummer21142@comcast.net*
- Bell Jr, Gerald M;** 26408 Old Carriage Rd, Seaford, DE 19973 (302) 629-9161  
Certified, 12 15, Seaford-Reliance: Gethsemane *decoycollector@hotmail.com*
- Benson, John Stacey;** 20657 Johnson Rd, Lincoln, DE 19960 (302) 424-1784  
Certified, 14 17, Milford: St. Paul *ljbenson7@yahoo.com*
- Benson, Loretta J;** 20657 Johnson Rd, Lincoln, DE 19960 (302) 424-1784  
Certified, 14 15 17, Milford: St. Paul *lbenson@sussexcountydo.gov*
- Beyer, Caroline E;** 1A Mill St, Harrington, DE 19952 (302) 398-0731  
Certified, 12, Harrington: Asbury *caroline\_beyer@comcast.net*
- Blackburn, Otis;** P.O. Box 1572, Rehoboth Beach, DE 19971 (302) 249-6886  
Local, 16, Millsboro: Harmony *oblackb@gmail.com*
- Blackwell, Olivia;** 8555 North St, Bridgeville, DE 19933 (302) 337-7019  
Certified, 12 13 15, Bridgeville: Mt. Calvary
- Boots, Samantha;** 10422 Bayside Dr, Dover, DE 19901 (302) 747-8252  
Local, 15, Little Creek: Roby *samantha.boots@gmail.com*
- Bowe, Renea;** 19469 Hummingbird Rd, Ellendale, DE 19941 (302) 422-3154  
Certified, 14 16, Millsboro: Friendship *mchsell28@aol.com*
- Bradley, Lynne L;** 707 S Central Ave, Laurel, DE 19956 (302) 875-7854  
Certified, 13, Laurel: Christ *bradleydc@peoplepc.com*
- Brittingham, Kathryn;** 25140 Mary Rd, Georgetown, DE 19947 (302) 228-1496  
Local, 14, Georgetown: Bethesda *mkbritt1@gmail.com*



*Dover District*

- Brittingham, Michael**; 25140 Mary Rd, Georgetown, DE 19947 (302) 228-1497  
Local, 14, Georgetown: Bethesda *kathybmes@live.com*
- Brown, Sonja**; 212 Pebble Valley Dr, Dover, DE 19904 (302) 730-8257  
Certified, 12 13 15, Dover: Whatcoat *sonjabrown@netscape.net*
- Buffalo, Tayna**; 807 Griffin St, Seaford, DE 19973 (302) 604-0071  
Local, 18, Seaford: John Wesley *lovelyladytanya49@gmail.com*
- Bunch, Jr, Fred**; 16481 Howard Millman, Milton, DE 19968 (302) 645-4546  
Certified, 13, Lewes: Bethel *fbunch.consultants@verizon.net*
- Burke, Jamie**; PO Box 977, Selbyville, DE 19975 (302) 519-4773  
Local, 14, Millsboro: Grace
- Burke, Judith**; PO Box 977, Selbyville, DE 19975 (302) 519-4773  
Certified, 13 14, Millsboro: Grace
- Burns, Jennifer**; 76 Moose Lodge Rd, Wyoming, DE 19934 (302) 628-7993  
Local, 15, Magnolia: Orchard *hadjen1013@yahoo.com*
- Callaway, James**; 102 Lucky Ln, Harrington, DE 19952 (302) 398-4000  
Certified, 14, Harrington: Trinity *cabboc@msn.com*
- Callaway, Robin**; 5540 Kingsmill Dr, Salisbury, MD 21801 (443) 944-0792  
Local, 14, Millsboro: Bethel *robincallaway@att.net*
- Callaway, Sharrell**; 5540 Kingsmill Dr, Salisbury, MD 21801 (443) 944-0792  
Local, 14, Millsboro: Bethel *s.m.callaway@att.net*
- Callaway-Rosales, Sina H**; 7274 Todd's Wharf Rd, Preston MD 21655 (410) 479-3205  
Certified, 13 18, Seaford: Bethel *sinac52@aol.com*
- Camper, Jeanne L**; 5118 Whiteleysburg Rd, Harrington, DE 19952 (302) 398-3327  
Certified, 15, W Harrington: Prospect *jeannecamper@aol.com*
- Caniance, Morgan**; PO Box 971, Millsboro, DE 19966 (302) 519-4773  
18, Millsboro: Friendship *furglory74@yahoo.com*
- Cannon, Richard E**; 2207 Loreley Ln, Wilmington, DE 19810 (302) 684-8081  
Certified, 13 15, Milton-Nassau Charge: Zion
- Carol, Riggins**; PO Box 111, Laurel, DE 19956 (302) 245-4878  
Certified, 17 18, Laurel: Centenary *criggi@verizon.net*
- Case, Paul**; 185 Daffodil Dr, Magnolia DE 19962 (443) 480-0033  
17 18, Frederica: Trinity *pandke@hotmail.com*
- Casey, Houtz**; 315 Crickle Creek Ln, Dover, DE 19904 (717) 222-1589  
18, Wyoming: Wyoming *choutz@gmail.com*
- Cathell, Delmar Lee**; 22153 Bunting Rd, Georgetown, DE 19947 (302) 542-7424  
Certified, 12 13, Millsboro: Grace *dlcathell@hotmail.com*
- Cathell, Michelle**; 22153 Bunting Rd, Georgetown, DE 19947 (302) 855-0903  
Certified, 13 14 15, Millsboro: Grace *mcathell@hotmail.com*
- Chappel, Marjorie J**; PO Box 33, Smyrna, DE 19977 (302) 653-2902  
Certified, 13 14, Smyrna: Centennial *oldteacher55@aol.com*
- Clark, Lois**; 29741 Paul Ave, Lewes, DE 19958 (302) 645-4578  
Certified, 13 15, Lewes: Bethel *respeedyclark@comcast.net*
- Clark, Stanley**; 31 N Primrose Lane, Ocean View, DE 19970 (302) 519-1934  
Local, 13, Fenwick Island: St. Matthews *beachdad62@mchsi.com*
- Colestock, Dianne**; 37138 Lord Baltimore, Ocean View, DE 19970 (302) 541-4158  
Certified, 13, Fenwick Island: St Matthews *dianne@sensinc.com*
- Collison, Glenn**; 102 E Laurel St, Georgetown, DE 19947 (302) 270-4290  
Local, 15, Georgetown: Wesley *glenncolison123@gmail.com*



*Dover District*

- Conaway**, Brenda; 20187 Lowes Crossing, Millsboro, DE 19966 (302) 238-7139  
Local, 15, Laurel: Trinity *conawayrn@gmail.com*
- Connie**, Mears;  
Local, 18
- Cooke**, Joanne I; 5610 Galestown Newhart Mill Rd, Seaford, DE 19973 (410) 883-2756  
Certified, 13, Seaford: St John's *jocooke@comcast.net*
- Cordrey**, Eleanor P; 32217 Sandpiper Dr, Lewes, DE 19958 (302) 645-9145  
Certified, 13, Lewes: Groome
- Cordrey**, Jacklynn S; 338 Putting Way, Millsboro, DE 19966 (302) 381-7413  
Certified, 13, Millsboro: Grace *jscordrey74@hotmail.com*
- Corum**, Gail P; 5218 Federalsburg Rd, Bridgeville, DE 19933 (302) 337-7305  
Local, 15, Bridgeville: Mt Calvary *corumgd@yahoo.com*
- Crane**, Virginia; 10059 Redden Rd, Bridgeville, DE 19933, (410) 218-6900  
Local, 15, Bethel: Bethel *bluelispecial@gmail.com*
- Curtis**, Johnson; 24255 Concord Pond Rd, Seaford DE 19973 (302) 604-1048  
18, Seaford: John Wesley & Mt Hope
- Cynthia**, Palmer; 32700 Pear Tree Rd, Millsboro DE 19966 (302) 249-0056  
Local, 18, Millsboro: Carey's *palmec11@atlanticbell.net*
- Daniel**, Nelson; PO Box 86 Greenwood, DE 19950 (302) 353-9758  
Local, 18, Milford: Avenue *bubbazanettiz1000@msn.com*
- Daniels**, Cynthia L; 9232 Daniels Rd, Lincoln, DE 19960 (302) 387-5920  
Certified, 13, Milford: Wesley Chapel *cd1953@comcast.net*
- Daniels**, Kim; 23112 Slaughter Neck Rd, Lincoln, DE 19960 (302) 684-0287  
Certified, 13 17, Milford: St. Paul *kim.daniels@state.de.us*
- Daniels**, Maurice W; 22921 Slaughter Neck Rd, Lincoln, DE 19960 (302) 329-9284  
Certified, 13, Milford: St. Paul
- Danielson**, Frederick; 7727 Armiger Dr, Seaford, DE 19973 (302) 629-4981  
Certified, 16 18, Centenary *fwdcjd@westpa.net*
- David**, Mazur; 46 Barefoot Ln, Frederica DE 19946 (302) 359-4178  
Local, 18, Frederica: Saxton *mazurdavid00@gmail.com*
- David**, Edwards; 18179 Robinsonville Rd, Lewes, DE 19958 (302) 362-5826  
Certified, 13 15 17 18, Dagsboro: Hickory Hill *davidkeedwards@mediacombb.net*
- Davis**, Howard; 711 East Lane, Milford, DE 19963 (302) 424-0668  
Certified, 13, Milford: St Paul *hdavisr@msn.com*
- Dawson**, Debra; 33175 W Batten St, Lewes, DE 19958 (302) 827-2152  
Certified, 12 16 18, Lewes: Bethel *debrajhd2@comcast.net*
- Derrickson, Jr**, John R; 976 Spectrum Farms Rd, Felton, DE 19943 (302) 284-0619  
Certified, 13 15, Felton-Viola: Felton-Viola *j.derrickson@msn.com*
- Diane**, Johnson; 34674 Pepper Rd, Frankford, DE 19945 (302) 396-1039  
18, Whaleyville-Bishopville: Curtis *dianej@mchsi.com*
- Dimeler**, Merle; 38303 Bluebird Ln #354, Selbyville, DE 19975 (302) 436-1938  
Certified, 13, Fenwick Island: St Matthews *m12136@verizon.net*
- Donny**, Hopkins; 11336 Sussex Hwy, Georgetown, DE 19950 (302) 381-1083  
Local, 17 18, Milford: Avenue *flagstoneproduce@gmail.com*
- Dorey**, Patricia S; 24609 Sheep Pen Rd, Millsboro, DE 19966 (302) 934-6962  
Certified, 13, Millsboro: Zoar *pdorey@udel.edu*
- Dorey**, Terry; 24609 Sheep Pen Rd, Millsboro, DE 19966 (302) 934-6962  
Certified, 13 16, Millsboro: Zoar *terrydorey@excite.com*



*Dover District*

- Downes, Jane;** (302) 734-4461  
Local, 13, Dover: Whatcoat
- Downes, John F;** 37236 Fireman's Way, Millsboro, DE 19966 (302) 238-8745  
Certified, 12 13 14 15 16, Gumboro: Gumboro
- Downing, Martha;** 1509 Simms Woods Rd, Dover, DE 19901 (302) 335-5572  
Certified, 12 13 15, Woodside: Woodside
- Dryda, Michele;** 429 Deer Track Ln, Dover, DE 19904 (302) 734-2911  
Certified, 13, Dover: Wesley *mdryda@comcast.net*
- Duffin, Barbara J;** 1317 Barratt's Chapel Rd, Felton, DE 19943 (302) 335-1133  
Certified, 13, Felton-Viola: Felton-Viola *bduffin335@gmail.com*
- Duffy, Bruce K;** 35691 Wolfeneck Rd, Rehoboth Beach, DE 19971 (302) 645-5574  
Certified, 14 17, Lewes Charge: Faith
- Duffy, Sallie M;** 35691 Wolfeneck Rd, Rehoboth Beach, DE 19971 (302) 645-5574  
Certified, 14 15 17, Lewes Charge: Faith *sallieduffyol@comcast.net*
- Edwards, David K;** 18179 Robinsonville Rd, Lewes, DE 19958 (302) 645-9380  
Certified, 12 14 15, Dagsboro: Hickory Hill *davidkedwards@verizon.net*
- Elliott, Lona;** 306 Christopher Dr, Seaford, DE 19973 (302) 628-5119  
Local, 14, Seaford-Reliance: Gethsemane *lonaelliott@hotmail.com*
- Evans, Mary Ann;** 388 Clark Farm Rd, Smyrna, DE 19977 (302) 653-6900  
Local, 14, Dover: Wesley *maeinou@yahoo.com*
- Farrow, William;** 35258 Danny Drive, Laurel, DE 19956 (302) 249-3998  
Local, 12 13 14, Laurel: St Paul
- Ferguson, Joan;** 185 Cook Way, Smyrna, DE 19977 (302) 653-6579  
Certified, 12 13 14 15, Clayton: Ewell's-St Paul *joanadara@comcast.net*
- Fields, Philip;** 106 Seagull Dr, Lewes, DE 19958 (302) 644-9337  
Local, 13, Lewes: Bethel *philipfields@verizon.net*
- Finger Wright, Dolores;** 27 Heritage Dr, Dover, DE 19904 (302) 674-5174  
Certified, 15, Dover: Whatcoat *dfwdsw@yahoo.com*
- Fletcher, Joshua;** 416 Pine St, Milton, DE 19968 (302) 858-7482  
Local, 15, Georgetown: Bethesda *bigbronco33@yahoo.com*
- Forwood, Kimberly;** 594 East 2 St, Frederica, DE 19946 (302) 335-3328  
Local, 15, Frederica: Saxton *kymbearlee@msn.com*
- Forwood, Scott;** 594 East 2 St, Frederica, DE 19946 (302) 335-3328  
Certified, 14 16, Frederica: Saxton *54wood@hotmail.com*
- Frampton, Retta Rose;** 120 Red Cedar Dr, Milton, DE 19968 (302) 684-1736  
Local, 13, Lewes: Groome *fuzzyrosie@comcast.net*
- Frye, Pamela;** 4899 Sharptown Rd, Laurel, DE 19956 (302) 420-1130  
Certified, 12 15, Laurel: Centenary *fryepenn@hotmail.com*
- Garst, Wayne H;** 32525 Frankford School Rd, Frankford, DE 19945 (302) 436-7262  
Certified, 14 18, Roxana: Zion *waygar66@verizon.net*
- Gates, Michelle;** (302) 752-0177  
Certified, 13 14, Magnolia: Orchard
- Gaudioso Jr, Ernie;** 34110 Arrowhead Rd, Lewes DE, 19958 (302) 519-8719  
Local, 18, Millsboro: Long Neck *egaudioso4@gmail.com*
- Gaudioso, Ernie;** 26530 Inlet Cove, Long Neck, DE, 19966 (302) 396-2041  
Certified, 12 13 15 18, Millsboro: Long Neck *egaudioso4@aol.com*
- Geary, Robert;** 27317 Water's Edge Rd, Millsboro, DE 19966 (302) 275-1272  
Local, 15, Millsboro: Long Neck *richerbychoice@gmail.com*



*Dover District*

- Gibbons**, Gayle; 1502 Cedar St, Lewes, DE 19958 (302) 645-6335  
Local, 13, Lewes: Bethel *gaylegibbons@hotmail.com*
- Gilchrist-Farrow**, Gretchen; 17 Bluegrass Blvd, Smyrna, DE 19977 (302) 653-8850  
Certified, 13 15 16, Smyrna: Centennial *ggilchrist@verizon.net*
- Givens**, Frances L; 22949 Concord Pond Rd, Seaford, DE 19973 (302) 629-2659  
Certified, 14, Seaford: Concord
- Gober**, Aubrey B (Wayne); 22380 Three St, Lincoln, DE 19960 (302) 422-5151  
Certified, 14 16, Lincoln: Slaughter Neck
- Goldberg**, Barney; 26637 Carlisle Dr, Millsboro, DE 19966 (302) 934-7007  
Certified, 13, Millsboro: Zoar *bgmcg@verizon.net*
- Goldberg**, Bart; 26655 Carlisle Dr, Millsboro, DE 19966 (302) 934-6936  
Local, 13, Millsboro: Zoar *gldnkngrts@hotmail.com*
- Goldberg**, Mary Catherine; 26637 Carlisle Dr, Millsboro, DE 19966 (302) 934-7007  
Certified, 13, Millsboro: Zoar *bqmcq@verizon.net*
- Gooch**, Ralph P; 603 Mulberry St, Milton, DE 19968 (302) 684-3390  
Certified, 13 17, Lewes: Israel
- Gordy**, Ianus M; 1072 Wheatleys Pond Rd, Smyrna, DE 19977 (302) 653-6518  
Certified, 14, Dover: Whatcoat
- Granger**, Delia Anne; 203D Heron Dr #303D, Ocean City MD 21842 (410) 422-9646  
Local, 12 13, Fenwick Island: St Matthews *dgranger02@comcast.net*
- Grahovac**, Rachel; 23150 Deep Branch Rd, Geogrtown, DE 19947 (302) 858-6695  
Local, 18, Millsboro: Long Neck *rachaelgrahovac@gmail.com*
- Griffin**, Sheila; 340 United Way A-14, Dover, DE 19901 (302) 424-5907  
Local, 16, Dover: Whatcoat *sheilamacg@aol.com*
- Griffith**, Kelly; 28874 Johnson Dr, Seaford, DE 19973 (302) 875-5735  
Local, 14, Seaford: Woodland *kgriffithjr@comcast.net*
- Growden**, Linda Diane; PO Box 267, Laurel, DE 19956 (302) 875-9094  
Certified, 13 14, Laurel: Kings
- Gurschick**, Kathryn; 22128 Reynolds Pond Rd, Ellendale, DE 19941 (302) 945-5442  
Certified, 12 13 14 16 18, Angola: Conley's *kathy@capstone-homes.com*
- Gwen**, Osborne; 33045 E. Light Dr, Lewes DE 19958 (443) 745-6950  
18, Rehoboth: Epworth *signarama.gwen@comcast.net*
- Hajec**, Susan; 209 Cambridge Rd, Camden, DE 19934 (302) 697-2697  
Certified, 12 13 16, Wyoming: Wyoming *jshajec@yahoo.com*
- Hall**, Herbert; 29058 Cordrey Rd, Millsboro, DE 19966 (302) 682-4904  
Certified, 14 15 15, Millsboro: Friendship *hallherbert212@gmail.com*
- Hammond**, Charles; 608 North St, Milford, DE 19963 (302) 422-8804  
Local, 15, Milford: St Paul *chamm9652@aol.com*
- Harmon**, Bettie P; 28307 Warwick Rd, Millsboro, DE 19966 (302) 945 2463  
Certified, 13 15, Millsboro: Harmony
- Harris**, Agnes; 33 Oakmont Dr, Dover, DE 19904 (302) 647-4790  
Certified, Dover: Whatcoat
- Harris**, Roslyn D; 22939 Slaughter Neck Rd, Lincoln, DE 19960 (302) 265-2365  
Certified, 12 13 17, Lincoln: Wesley Chapel *rorz1948@aol.com*
- Harrison**, Chester G; 7450 Rivershore Dr, Seaford, DE 19973 (302) 629-2264  
Certified, 13, Seaford: Mt Olivet *chuck@ccsflooring.com*
- Hastings**, Charlotte; 434 Delaware Ave, Millsboro, DE 19966 (302) 745-6074  
Certified, 12 13, Millsboro: Grace *charlottel@mchsi.com*



Dover District

- Hastings, Joan**; 20537 Sanfilippo Rd, Bridgeville, DE 19933 (302) 337-7156  
Local, 14, Bridgeville: Union *joan\_hastings@comcast.net*
- Hearn, Lucy**; 23558 Canoe Ct, Lewes, DE 19958 (443) 880-6495  
Local, 15, Millsboro: Long Neck *tughearn@gmail.com*
- Hendricks, Franklin W**; 5732 Milford Harrington Hwy, Harrington, DE 19952 (302) 398-3232  
Certified, 13 15 18, Harrington: Asbury *fhendricks@comcast.net*
- Hendrickson, Sandy**; 26 Nanticoke Dr, Dover, DE 19904 (302) 535-8094  
Local, 13 15, Dover: Wesley
- Herritage, Judith**; 54 Knob Hill Way, Camden, DE 19934 (302) 270-2404  
Local, 16, Camden: Whatcoat *heyjude76@comcast.net*
- Hilliard, Cortney**; 14759 Adams Rd, Greenwood, DE 19950 (302) 349-4524  
Local, 15, Bridgeville: Mt. Calvary *chilliard22@gmail.com*
- Hinkson-Lang, Raquel**; 130 Stoney, Dover, DE 19904 (302) 241-9092  
Local, 14, Smyrna: Centennial *ladyr1969@gmail.com*
- Holmes, Theresa C**; 715 N Church St, Milford, DE 19963 (302) 422-9029  
Certified, 13, Lincoln: Wesley Chapel *church007@comcast.net*
- Horse, Jacquela**; 14481 Oakland Rd, Ridgely, MD 21660 (410) 754-8567  
Certified, 14 18, Seaford: Bethel *jacquellahorse@comcast.net*
- Horsman, Cindy**; 641 Abbots Pond Rd, Greenwood, DE 19950 (302) 422-8624  
Local, 13, Milford: Avenue *imtnurseek421@aol.com*
- Horvat-Williams, Carolyn M**; 3710 Williamsville Rd, Houston, DE 19954 (302) 422-4861  
Certified, 13, Milford: Avenue *petsalchw@comcast.net*
- Hudson, Betty**; 23721 Wood Duck, Lewes, DE 19958 (302) 945-4286  
Certified, 13, 15, 16 18, Angola: Conley's *wallybet@mchsi.com*
- Hunsicker, Ronald**; 58 Mulberry Dr, Frederica, DE 19958 (302) 335-1034  
Certified, 12 15, Frederica: Saxton *ronaldhunsicker@yahoo.com*
- Hurley, Robin**; 200 W Loockerman St, Apt 211, Dover DE 19904 (302) 270-8942  
Certified, 12 13 15 16, Hartly: Hartly *robinhurley@verizon.net*
- James, Beckwith**; PO Box 198 Georgetown, DE 19947 (302) 745-8183  
Local, 18, Millsboro: Friendship
- Jason, Carol**; 833 West North St., Dover, DE 19904, (302) 736-5569  
Certified, 13, Dover: Whatcoat:
- Johns, David**; 22097 Simpler Branch Rd, Georgetown, DE 19947 (302) 945-8340  
Certified, 14 15 16, Harbeson: Harbeson *dcjohns\_us@yahoo.com*
- Johnson-Pennell, Carla**; 33381 River View Ave, Millsboro, DE 19966 (302) 258-4473  
Certified, 13, Millsboro: Grace *cyj122@yahoo.com*
- Jona, Richards**; 26860 Mount Joy Rd, Millsboro, DE 19966 (302) 228-9196  
18, Millsboro: Friendship *rickards65@mchsi.com*
- Jones, Katherine**; 12 Buttercup Dr, Georgetown, DE 19947 (302) 253-8121  
Local, 15, Millsboro: Grace *quilter2b@comcast.net*
- Josefowski, Larry**; 306 Masters Ln, Magnolia, DE 19962 (302) 697-6210  
Local, 15 18, Wesley-Dover: *josefowski@gmail.com*
- Joseph, Charles A**; 9 Bay Breeze Dr, Lewes, DE 19958 (302) 645-4658  
Certified, 13 15 18, Lewes: Bethel *stengerjoseph@comcast.net*
- Keim, Mike**; 34732 Bookhammer Lndg, Lewes, DE 19958 (302) 945-1726  
Certified, 13, Angola: Conley's
- Klein, Amber**; 145 Preston Ln, Clayton, DE 19938 (302) 233-3672  
Certified, 12 13, Clayton: Ewell's-St. Paul *froggy4will@aol.com*



*Dover District*

- Kremer, Susan**; 101 Gosling Creek Rd, Lewes, DE 19958 (302) 644-2965  
Local, 13, Lewes: Bethel *szykq@mchsi.com*
- Kropf-Paolini, Laurie**; 50 Greenway Sq, Apt M11, Dover, DE 19904 (302) 387-5523  
Certified, 13 14, Clayton: Ewell's-St. Paul *lakropf@yahoo.com*
- Lare, John**; 16559 Beaver Dam Rd, Ellendale, DE 19941 (302) 337-9072  
Certified, 12 13, Ellendale: Ellendale *ljtl222@aol.com*
- Lassiter, Michael**; 22326 Pine Haven Rd, Lincoln, DE 19960 (302) 422-3671  
Certified, 13 17, Lincoln: Wesley Chapel *mlassiter2@netzero.com*
- LaTorre, Monica**; 26830 Mission Pl, Millsboro, DE 19966 (302) 228-9030  
Local, 14, Millsboro: Long Neck *monicalynn67@gmail.com*
- Lessey, Karen J**; 26488 Jersey Road, Millsboro, DE 19966 (302) 934-1795  
Local, 15 18, Millsboro: Grace *klessey@gmail.com*
- Lewis, Elfreda (Tita)**; 114 Sylvan Dr, Milton, DE 19968 (302) 422-0267  
Local, 12 14, Milford: Avenue *titacarlson@hotmail.com*
- Little, Loretta I**; 418 N. Governors Ave, Apt E, Dover, DE 19904 (302) 734-5856  
Certified, 15, Dover: Whatcoat *lorettalittle@comcast.net*
- Malone, Cheryl**; 40 Amanda's Teal Dr, Bridgeville, DE 19933 (302) 337-8313  
Local, 15, Bridgeville: Union *cherylmalone@msn.com*
- Manship, Amanda**; 416 Pine St, Milton, DE 19968 (302) 684-1613  
Local, 15, Georgetown: Bethesda *msmanship@gmail.com*
- Marshall, Rosezine**; PO Box 431, Milford, DE 19963 (302) 422-0618  
Certified, 14 17, Harrington: Metropolitan *rnadshel@dtcc.edu*
- Massey, Elizabeth**; 4591 N DuPont Hwy, Dover, DE 19901 (302) 674-2807  
Certified, 14 16, Dover: Whatcoat
- Mattox, Beverly A**; 37021 Sandpiper Ln, Selbyville, DE 19975 (302) 436-2634  
Certified, 13 15, Roxana: Sound *bmattox@mchsi.com*
- Maul, Karen J**; 26033 Morris Mill Rd, Millsboro, DE 19966 (302) 934-0604  
Certified, 15, Lewes: Faith
- McClung, Luray**; 24309 Wiley Branch Rd, Millsboro, DE 19966 (302) 934-8560  
Certified, 13, Dagsboro: Hickory Hill *luraymcclung@yahoo.com*
- McGrath, Michael H**; 650 Johns Rd, Smyrna, DE 19977 (302) 653-4120  
Certified, 12, Smyrna: Asbury *mhmgrath@gmail.com*
- Mcminn, Nancy**; 25846 Plum St, Millsboro, DE 19966 (302) 947-9227  
Local, 15, Angola: Conley's *njcmcminn755@gmail.com*
- Mears, Joyce**; 26544 E Trap Pond Rd, Georgetown, DE 19947 (302) 856-6158  
Local, 16, Georgetown: Providence *jmears99@gmail.com*
- Menden, Emily**; 5566 Bucks Rd, Milford, DE 19963 (302) 393-0196  
Certified, 15 18, Frederica: Frederica Charge
- Miles, Kathryn**; PO Box 534, Millsboro, DE 19966 (302) 934-8629  
Certified, 13 14 16, Millsboro: Grace *kathy@kathymiles.com*
- Miller, Ann M**; 2002 Philadelphia Pike, Claymont, DE 19703 (302) 398-4010  
Certified, W Harrington: Trinity *cam30s@comcast.net*
- Miller, Craig M**; 2002 Philadelphia Pike, Claymont, DE 19703 (302) 398-4010  
Certified, 12 13 14 15, W Harrington: Trinity *cam30s@comcast.net*
- Miller, Gary**; 7591 Whitleysburg Rd Harrington, DE 19952 (302) 398-8581  
Local, 15, Harrington: Asbury *mills0069@aol.com*
- Miller, Jacob**; 701 Main St, Ellendale, DE 19941 (302) 422-8453  
Local, 14, Ellendale: Ellendale *karensaleavon@aol.com*



*Dover District*

- Milligan**, Donna; 37635 Fireman's Rd, Millsboro, DE 19966 (302) 238-7376  
Local, 13, Millsboro: Grace *dmilli56@yahoo.com*
- Mitchell**, Beverly W; 30350 Mumford Rd, Millsboro, DE 19966 (302) 934-9538  
Certified, 13, Dagsboro: Hickory Hill *dobecafarms@mchsi.com*
- Mitchell**, Laura Lee; 6915 Robin Dr, Seaford, DE 19973 (302) 628-9206  
Certified, 13 16, Bridgeville: Union *mitchell6915@comcast.net*
- Monroe**, Clay; 115 Monroe Ave, Lewes, DE 19958 (302) 645-6565  
Certified, 15 16, Lewes: Bethel *clayclu@verizon.net*
- Morgan**, Sharon; 11485 Ponder Rd, Ellendale, DE 19941 (302) 422-5259  
Certified, 12 13, Ellendale: Ellendale
- Morris**, Thomas; 110 Paris Lane, Felton, DE 19943 (302) 335-5086  
Certified, 16, Harrington: Metropolitan
- Morrison**, Patricia E; 227 Charring Cross Dr, Dover, DE 19904 (302) 736-0864  
Certified, 12 13 13 14 15, Woodside: Woodside *pemorrison@netzero.net*
- Mucha**, John F; 22314 Slaughter Neck Rd, Lincoln, DE 19960 (302) 424-4907  
Certified, 12 15, Ellendale: Ellendale *jfmucha@aol.com*
- Murray**, Betty L; 8509 Palmer Ln, Bridgeville, DE 19933 (302) 337-8975  
Certified, 12 14 15 15, Bridgeville: Mt Calvary
- Murray**, Frederick; 8496 Palmer Ln, Bridgeville, DE 19933 (302) 337-8975  
Local, 14, Bridgeville: Mt. Calvary
- Myers**, Marie; 32929 Vines Creek Rd, Dagsboro, DE 19939 (302) 539-4623  
Local, 12 13, Millville: Millville *memmray@gmail.com*
- Nagler**, Sandra; 24908 Prettyman Rd, Georgetown, DE 19947 (302) 684-1870  
Certified, 12 15, Harbeson: *ommipoppy@yahoo.com*
- Neal**, Sandra; 17502 Shady Rd, Lewes, DE 19958 (302) 381-4634  
Certified, 13 14 18, Lewes: Israel *sneal6265@yahoo.com*
- Nowell**, Beatrice; PO Box 1252, Dover, DE 19903 (302) 538-5680  
Local, 13, Dover: Whatcoat *speaky26@hotmail.com*
- Nowell**, Bernard; PO Box 1252, Dover, DE 19903 (302) 538-5680  
Certified, 13, Dover: Whatcoat *speaky26@hotmail.com*
- O'Brien**, Kathleen; 137 S Longwood Ln, Clayton, DE 19938 (302) 653-0465  
Certified, 12 14 15, Clayton: Ewell-St. Paul *kobunnies25@aol.com*
- Oji**, Gibons; 51 Magnolia Ave, Smyrna DE 19977 (302) 380-4897  
Local, 18, Smyrna: Centennial *ogibson92@gmail.com*
- O'Neal**, Dennis; PO Box 219, Selbyville, DE 19975 (302) 436-2150  
Local, 15, Selbyville: Bayside Chapel *dkonneal@yahoo.com*
- Onya**, Mars; 590 Red Maple Rd Smyrna DE 19977 (908) 812-4506  
Local, 18, Smyrna: Centennial *onyamars@hotmail.com*
- Parker**, Aimee; 430 Old Landing Rd, Millsboro, DE 19966 (302) 542-2065  
Certified, 14, Georgetown: St. John's *eyedocaimée@hotmail.com*
- Parker**, Beth; 143 Winterhaven Dr, Camden, DE 19934 (302) 698-6475  
Certified, 13, Milford: Avenue *bparke420@comcast.net*
- Parks**, Lee; 33378 Court Dr, Millsboro, DE 19966 (302) 735-8326  
Local, 16 18, Lewes: Bethel *sanddollarde@gmail.com*
- Paskins**, Wayne; 36394 Harmon's Ln, Rehoboth Beach, DE 19971 (302) 227-8738  
Certified, 12 13, Lewes: Faith *waynnepi@aol.com*
- Patricia**, Larimore; 1013 Black Swamp Rd, Felton DE 19943 (302) 222-5680  
Local, 18, Felton-Viola: Felton-Viola *plari2345@hotmail.com*



*Dover District*

- Phillips**, Gail P; 120 Holly Oak Dr, Seaford, DE 19973  
Certified, 12 14, Seaford: St. John's (302) 629-6005  
*spiritlady06@gmail.com*
- Price**, Robin; 4510B New Jersey, Dover, DE 19904  
Local, 14, Frederica: Trinity (302) 670-8308
- Quinn**, William; 17908 Torry Pines Pl, Lewes, DE 19958  
Local, 13, Rehoboth Beach: Epworth (302) 703-2825  
*colorbybill@msn.com*
- Reed**, Howard I; 22109 Reynolds Pond Rd, Ellendale, DE 19941  
Certified, 14, Milton: Goshen (302) 684-0655  
*howdon@aol.com*
- Rice**, Christopher; 762 Bay Rd, Milford, DE 19963  
Local, 15, Magnolia: Orchard (302) 422-3185  
*chrisricesu@gmail.com*
- Rice**, M. Bryan; 7044 Big Stone Beach Rd, Milford, DE 19963  
Certified, 12 13 14, Milford: Calvary (302) 841-3891  
*bigstonebeach@comcast.net*
- Richard**, Connie; 2079 Crystal Rd, Hartly, DE 19953  
Certified, 13, Hartly: Hartly (302) 492-1235  
*connie@hartlyelc.org*
- Richard**, Davis;  
18,
- Richie**, David; 23311 Kent Court, Lewes, DE 19958  
Local, 15, Angola: Conley's (302) 945-4858  
*davidhrichie@yahoo.com*
- Ries**, Kimberly; 80 Sunflower Dr, Felton, DE 19943  
Local, 16, Woodside: Woodside (302) 284-2216  
*riesk@msn.com*
- Riley**, Bert; 216 Wyoming Mill Rd, Dover, DE 19904  
Local, 13, Wyoming: Wyoming (302) 382-8121  
*bertriley123@verizon.net*
- Robbins**, Kimberly; 27893 Layton Davis Rd, Millsboro, DE 19966  
Certified, 13, 14, 15 15 18, Millsboro: Indian Mission (302) 231-8182  
*robbinski@aol.com*
- Roberts**, David; 23628 Holly Cir, Lewes, DE 19958  
Local, 14, Angola: Conley's (302) 945-4555  
*molly.roberts@verizon.net*
- Rodimak**, Reviva; 3047 Hartly Rd, Hartly, DE 19953  
Certified, 13 15 16, Hartly: Hartly (302) 270-1925  
*revrdmk03@wmconnect.com*
- Rogers**, Jennifer; 23663 Pelican Pl, Millsboro, DE 19966  
Local, 14, Ellendale: Ellendale (302) 947-1379  
*jhl807@yahoo.com*
- Rosales, Jr**, Abel; 7274 Todd's Wharf Rd, Preston, MD 21655  
Certified, 13, Seaford: Bethel (410) 479-3205  
*arhoser@aol.com*
- Ruark**, James; 8252 Robin Hood Rd, Salisbury, MD 21804  
Certified, 12 13 14 15, Millsboro-Whitesville: Line (410) 742-7388  
*jcruark@gmail.com*
- Russ**, Danesha; 54 Shore Ln, Milford, DE 19963  
Local, 15, Milford: St Paul (302) 535-5152
- Russ**, Denise; 54 Shore Ln, Milford, DE 19963  
Certified, 13 15, Milford: St. Paul (302) 535-5152
- Rust**, Lynette; 22412 Zoar Rd, Georgetown, DE 19947  
Local, 16, Georgetown: Providence (302) 732-1720  
*lynie66@gmail.com*
- Rust**, Patricia; PO Box 150, Georgetown, DE 19947  
Local, 16, Georgetown: Providence (302) 856-6178  
*deldutchess@aol.com*
- Rust**, Sharon L; 25029 Zoar Rd, Georgetown, DE 19947  
Certified, 13, Laurel: St. Paul's (302) 381-3128  
*jilgabbra@hotmail.com*
- Ryan**, Adams; 22910 Park Ave, Georgetown, DE 19947  
Local, 18, Georgetown: St. Johns (302) 858-6215
- Seppi**, Henry; 20817 Seppi Rd, Georgetown, DE 19947  
Local, 14, Millsboro: Carey's (302) 934-6551  
*k9momnpop@oal.com*



*Dover District*

- Serman, Kyle**; 24197 Deep Branch Rd, Georgetown, DE 19947 (302) 856-3210  
Local, 15 18, Georgetown: Wesley
- Shaw, Barbara**; 923 Shank Rd, Dover, DE 19904 (302) 678-2211  
Certified, 14, Wyoming: Wyoming bak12441@aol.com
- Sherwood, Debra**; 211 Market St, Bridgeville, DE 19933 (302) 337-8427  
Certified, 15, Bridgeville: Union sherwood50@comcast.net
- Sherwood, Kimberly**; 211 Market St, Bridgeville, DE 19933 (302) 337-8427  
Certified, 15 16, Bridgeville: Union ksherwood621@gmail.com
- Simpson, Carl**; 9 Clarks Corner, Harrington, DE 19952 (302) 379-0777  
Local, 12, Hartly: Hartly carlsimpson@comcast.net
- Slaughter, Thomas**; 21905 Andalusian Ln, Bridgeville, DE 19933 (302) 376-8908  
Local, 13 14 15, Cheswold: Cheswold tdslaughter@live.com
- Slyvester, Richards**; 26860 Mount Joy Rd Millsboro De 19966, (302) 228-9118  
18, Millsboro: Friendship rickards57@mchsi.com
- Smack, Elizabeth (Leza)**; 27506 Streets Rd, Millsboro, DE 19966 (302) 947-0235  
Certified, 13 15 15, Millsboro: Indian Mission intro1993@yahoo.com
- Smith, Jane**; 30526 Sparrow View, Lewes, DE 19958 (856) 577-0614  
CLM, 15, Lewes: Bethel janeesmith53@gmail.com
- Smith, Janet**; 30832 Pepper Creek Rd, Dagsboro, DE 19939 (302) 732-1350  
Certified, 13, Millville: Millville jebs@netscape.com
- Smith, Marianne**; 303 Yeadon Ave, Ocean View, DE 19970 (302) 670-9057  
Certified, 15, Millville: Millville sewnana61@aol.com
- Snyder, Denise**; 25382 S Oak Ave, Millsboro, DE 19966 (302) 934-8655  
Certified, 13 14, Millsboro: Grace dsnyder@mchsi.com
- Sorden, Violet**; 505 Truitt Ave, Milford, DE 19963 (302) 422-6514  
Local, 16, Milford: St. Paul vsorden53@gmail.com
- Steiner, Edward J**; 24 S. Horseshoe Dr, Milford, DE 19963 (302) 422-1853  
Certified, 14, Milford: Avenue estei122@aol.com
- Stevens, Angela**; 601 McColley St, Milford, DE 19963 (302) 265-2256  
Certified, 12 14 17, Milford: St Paul
- Stevenson Seals, Josephine**; PO Box 262, Millsboro, DE 19966 (302) 945-9396  
Certified, 16, Millsboro: Harmony joseals1949@aol.com
- Strawser, JoAnn**; 38917 Captain's Ln, Selbyville, DE 19975 (302) 436-4840  
Certified, 13 14, Fenwick Island: St Matthews rjstrawser71@comcast.net
- String, Linda**; 2104 Midstate Rd, Felton, DE 19943 (302) 284-4865  
Certified, 12 16 18, Felton-Viola: Felton-Viola lstring1@yahoo.com
- Struzik, John**; 479 Daisy Pond Rd, Clayton, DE 19938 (302) 659-1454  
Certified, 12 15, Clayton: Ewell's-St Paul zik1@atlantincbb.net
- Sulitzky, Florence**; 14 Devon Ln, Lewes, DE 19958 (302) 645-6613  
Certified, 13, Lewes: Bethel fdevonrose@aol.com
- Swensen, Sven E**; 24180 Kent Dr, Millsboro, DE 19966 (302) 934-9693  
Certified, 12 13, Millsboro: Grace svenswensen@yahoo.com
- Sylvester, Courtney**; 25877 Prince St, Millsboro, DE 19966 (302) 945-3606  
Local, 14, Millsboro: Long Neck
- Taylor, Donald**; 20296 Bundicks Branch Rd, Milton, DE 19968 (302) 947-4476  
Certified, 12 13 15, Millsboro: Zoar dtaylorpe@aol.com
- Teresa, Moore-Adams**; 22910 Park Ave, Georgetown, DE 19947 (302) 856-4150  
Local, 18, Georgetown: St John's



*Dover District*

- Thomas, Joe**; 61 Pebble Creek Dr, Smyrna, DE 19977 (973) 223-3251  
Certified, 12 14 16, Clayton: Ewell's-St. Paul *trinity5611@gmail.com*
- Thomas, Adams**; 22911 Park Ave, Georgetown, DE 19947 (302) 856-4150  
Local, 18, Georgetown: St. Johns
- Todd, Jill**; 32710 Pine Grove Rd, Laurel, DE 19956 (302) 875-8829  
Certified, 12 14, Laurel: Christ *jill.k.todd@gmail.com*
- Todd, Michael**; 34668 Burbage Rd, Frankfort, DE 19945 (302) 344-1099  
Local, 15, Millsboro: Grace *listodd@aol.com*
- Toomey, Everett**; 23820 Samuel Adams Cir, Millsboro, DE 19966 (302) 945-1130  
Certified, 16, Millsboro: Grace *ectoomey52@gmail.com*
- Towers, Patricia Briggs**; 23325 Zoar Rd, Georgetown, DE 19947 (302) 856-0909  
Certified, 12 13 15, Georgetown: Wesley *pbtowers@gmail.com*
- Towson, Margo**; 32 S. School Lane, Smyrna, DE 19977 (302) 653-6339  
Certified, 13, Smyrna: Asbury *margotowson24@yahoo.com*
- Travis, Evelyn A**; 22125 Neal Road, Lincoln, DE 19960 (302) 422-3524  
Certified, 13 16, Milford: St Paul *plvjoy@comcast.net*
- Truitt, Fred**; 29 Meadow Garden Ln, Camden, DE 19934 (302) 678-2276  
Certified, 13 14, Camden: Whatcoat *gtfjr@comcast.net*
- Tunnell, Lillian**; 32379 Lewes-Georgetown Hwy, Lewes, DE 19958 (302) 645-9044  
Certified, 13, Lewes Charge: Faith:
- Unruh, B Jean**; 34120 N Heron Dr, Lewes, DE 19958 (302) 945-7732  
Certified, 12, Angola: Conley's *unruh.thecove@mcshi.com*
- Vandegrift, James**; 17040 Minos Conaway Rd, Lewes, DE 19958 (302) 645-7448  
Certified, 13 14, Lewes: Bethel *jevng@comcast.net*
- Vickers, Gregory**; 263 Shadywood Ln, Magnolia, DE 19962 (302) 242-1518  
13, Magnolia: Orchard *greg-vickers@comcast.net*
- Vivo-Aucoin, Patricia**; 80 Rockland Dr, Wyoming, DE 19934 (302) 242-1518  
Local, 14, Dover: Wesley *pvaucoin@gmail.com*
- Walker, Bill**; 430 Kings Hwy, Apt 4203, Dover, DE 19901 (302) 943-4060  
Local, 14, Clayton: Ewell's-St. Paul *espumc@gmail.com*
- Walker, Janet**; 7190 Airport Rd, Laurel, DE 19956 (302) 875-7677  
Certified, 12 14, Laurel: Christ *jlwalk2@yahoo.com*
- Walker, Regina**; 1219 Woodrow Court, Dover, DE 19904 (302) 242-9618  
Local, 15, Milford: St. Paul *regina.walker@bankofamerica.com*
- Walls, Emily**; 18151 Shingle Point Rd, Milton, DE 19968 (302) 684-4784  
Local, 15, Georgetown: Wesley *wallsmimi@aol.com*
- Waples, Jr, Hurley**; 19962 Church St, Rehoboth Beach, DE 19971 (302) 227-2485  
Certified, 13, Lewes: Faith
- Warren, Caryl**; 295 Pear Tree Ln, Harrington, DE 19952 (302) 270-2269  
Certified, 15 16, Harrington: Trinity *cwarren528@aol.com*
- Waples, Jr, Hurley**; 19962 Church St, Rehoboth Beach, DE 19971 (302) 227-2485  
Certified, 13, Lewes: Faith
- Warrington, David**; 10409 Jasmine Dr, Lincoln, DE 19960 (302) 422-4185  
Certified, 13, Milton: Goshen
- Warrington, Jill**; 24454 Indiantown Rd, Millsboro, DE 19966 (302) 934-7410  
Certified, 13, Dagsboro: Hickory Hill *warrington21@hotmail.com*
- Watford, Bonnie**; 1 Donovan St, Milford, DE 19963 (302) 424-2001  
Certified, 12 14 16 18, Milford: Calvary *bonniawatford@hotmail.com*



*Dover District*

- Watson, Gary**; 311 Christopher Dr, Seaford, DE 19973 (302) 628-2510  
13, Seaford: Mt Olivet
- Watson, Judith**; 311 Christopher Dr, Seaford, DE 19973 (302) 628-2510  
13, Seaford: Mt. Olivet
- Watts, Cheri**; 8483 Sharptown Rd, Laurel, DE 19956 (302) 875-9600  
Local, 14, Laurel: Centenary *cherismail18@yahoo.com*
- Weitzel, Eileen**; 33434 Daisy St, Lewes, DE 19958 (302) 947-9383  
Certified, 12 13, Lewes: Groome
- Wells, Kevin**; 27031 Sand Shrimp Ln, Millsboro, DE 19966 (302) 945-3736  
Local, 16, Millsboro: Long Neck *fishingkey@gmail.com*
- Wescott, Pauline**; 9806 Hotel Rd, Bishopville, MD 21813 (410) 352-5547  
Certified, 13, Selbyville: Zoar *petenice1@verizon.net*
- White, Mardella**; 121 Wolcott St, Harrington, DE 19952 (302) 398-8068  
Certified, 12 14, Harrington: Metropolitan *wol121@comcast.net*
- Wilcutts, Shannan**; 50 Jefferson Woods Dr, Harrington, DE 19952 (302) 249-4918  
Local, 13 14, Milton: Goshen *ssw803@aol.com*
- Will, Brenda**; 15 Steele's Ridge Rd, Wyoming, DE 19934 (302) 697-3970  
Certified, 12 13, Wyoming: Wyoming *brendawill08@comcast.net*
- Wiley, Amy**; 2316 Prospect Church Rd, Harrington, DE 19952 (302) 632-0832  
Certified, 15 16, W Harrington: Prospect *amyw302@aol.com*
- Williams, Michael Arnold**; 6437 Chateau Dr, Milford, DE 19963 (302) 424-1299  
Certified, 13 16, Milford: Avenue *mllewill95@comcast.net*
- Williams, Earl**; 75 Wheatleys Farm Dr, Clayton, DE 19938  
Hartly: Hartly
- Williams, Karen J**; 6437 Chateau Dr, Milford, DE 19963 (302) 745-1358  
Certified, 14, Milford: Avenue *mkwill95@comcast.net*
- Wilson, Evie**; 26 Nanticoke Dr, Dover, DE 19904  
Local, 13, Dover: Wesley
- Wood, Cheryl**; 26472 Heartwood Cove, Millsboro, DE 19966 (302) 945-9590  
Certified, 14, Angola: Conley's *njchef219@aol.com*
- Workman, Lisa**; 24303 Gravel Hill Rd, Georgetown, DE 19947 (302) 245-6486  
Certified, 12 13, Millsboro: Grace *workx3@aol.com*
- Wright, Terry**; 112 Short Ave, Laurel, DE 19956 (302) 875-7913  
Local, 15, Laurel: Centenary *radiant@intercom.net*
- Wyatt, Brenda**; 415 Harrington Ave, Harrington, DE 19952 (302) 398-8006  
Certified, 13 16, Harrington: Asbury *bln\_256@hotmail.com*
- Yoder, June W**; 11292 Shawnee Rd, Greenwood, DE 19950 (302) 349-4119  
Certified, 13, Greenwood *jyoder@snip.net*
- Young, Timothy P**; 36132 Vireo Circle, Greenwood, DE 19950 (302) 841-0940  
Certified, 13 15, Ocean View: Mariner's Bethel *tpyoung99@hotmail.com*

**Easton District**

- Aaron, Linda**; 5515 Cedar Grove Rd, East New Market, MD 21631 (443) 521-7798  
Local, 16 17, *burton147@hotmail.com*
- Abbott, Joanne**; 15 Merryweather Dr, Cambridge, MD 21613 (443) 974-4814  
Local, 15, Cambridge: Grace
- Abraham, Doretha**; PO Box 183, East New Market, MD 21631 (410) 943-8255  
Certified, 12, 15, East New Market-Linkwood: Faith Community



*Easton District*

- Adams, Danielle**; 416 Glenwood Ave, Easton, MD 21601 (443) 786-4449  
Certified, 13 16, Royal Oak-Bellevue: St Luke *ddadams02@yahoo.com*
- Adams, Joann B**; PO Box 92, Sudlersville, MD 21668 (410) 438-2853  
Certified, 13 14 15 16 16 17, Millington-Crumpton: Crumpton *beartrain123@gmail.com*
- Adams, Mary Rae H**; 4122 Main St, Trappe, MD 21673 (410) 476-3339  
Certified, 12 14, Trappe-Bruceville: Trappe *cbamra49@verizon.net*
- Adams Jr, Charles B**; 4122 Main St, Trappe, MD 21673 (410) 476-3339  
Certified, 12 14, Trappe-Bruceville: Trappe *cbamra49@verizon.net*
- Allen, John**; 24331 Asbury Dr, Denton, MD 21629 (443) 786-6468  
Certified, 14 15, Ridgely-Thawley's: Thawley's Chapel *raccoonraccoon@yahoo.com*
- Allen, Robyn**; 25847 Royal Oak Rd, Easton, MD 21601 (443) 521-5592  
Local, 17, Royal Oak: Community *robyn.allen@gmail.com*
- Allison, Danae**; 150 Kerr Dr, Chester, MD 21619 (302) 381-8421  
16, Chester: Kent Island *danae@kiumc.org*
- Anderson, Diane**; 26523 Dutchtown Rd, Still Pond, MD 21667 (410) 348-2288  
Local, 13, Still Pond-Coleman: Union *dianeandsheldon@verizon.net*
- Andrews, Linda**; 5708 Glasgow Ct, Cambridge, MD 21613 (410) 726-9397  
Local, 17, Cambridge: St Paul's *edensown@earthlink.net*
- Bailey, Christine**; 204 Meteor Ave, Apt 301, Cambridge, MD 21613 (410) 253-7894  
Certified, 13 16, Oxford: Waters
- Bailey, Gloria**; 9368 Unionville Rd, Easton, MD 21601 (410) 822-7823  
Certified, 14, Royal Oak-Bellevue: St Luke
- Baker, Janet**; 10738 Garland Rd, Denton, MD 21629 (443) 786-8574  
Local, 14, Preston: Harmony-Ames: Ames *artistjan89@msn.com*
- Ball, Carl**; 22257 Hillsboro Rd, Denton, MD 21629 (410) 364-5271  
Certified, 12 13, Ridgely-Thawley's: Thawley's *cball@friendly.net*
- Ball, Lilliana**; 25847 Royal Oak Rd, Easton, MD 21601 (443) 521-5592  
18, Royal Oak: Community *robyn.allen@ymail.com*
- Baltimore, Diane**; 10 Village St, Apt #129, Easton, MD 21601 (410) 714-4527  
17, Asbury
- Banks, Tyrone**; 102 Canvasback Way, Cambridge, MD 21613 (410) 228-7774  
Local, 13, Cambridge: St. Luke's *tyroneb1@comcast.net*
- Batson, Gregory**; 26820 Malihorn Dr, Seaford, DE 19973 (410) 200-6871  
Local, 17, Seaford: Mount Hope *balston1966@gmail.com*
- Bedwell, Sara**; 12641 Still Pond Rd, Still Pond, MD 21667 (410) 708-9252  
Certified, 14 15, Worton-Fairlee: Worton *maxwellsmart07@verizon.net*
- Benjamin, David**; 779 Cooks Point Rd, Cambridge, MD 21613 (443) 477-1252  
Local, 17, Choptank: Spedden *dbenjamin52@hotmail.com*
- Bethel, Eugene**; 948 Washington Ave, Apt 3, Chestertown, MD 21620 (410) 778-8117  
Certified, 13 16, Rock Hall-Fairlee: Aaron Chapel *ev.bethel26@yahoo.com*
- Billman, June**; 29292 Corbin Pkwy, Easton, MD 21601 (410) 822-8468  
Local, 16 17, Easton: St Mark's *thebillmans@gmail.com*
- Billman, Richard**; 29292 Corbin Pkwy, Easton, MD 21601 (410) 822-8468  
Local, 16 17 18, *thebillmans@gmail.com*
- Bisker, Kathleen**; PO Box 624, Linkwood, MD 21835 (443) 521-3332  
Local, 14, Dorchester: Salem *katbisk@yahoo.com*
- Blades, Sherri**; 9439 Reed Rd, Denton, MD 21629 (410) 829.5391  
Local, 16, *sherri\_blades@gbtpa.com*



*Easton District*

- Bledsoe**, Kathleen W; 109 Eilerslie Ct, Denton, MD 21629 (410) 479-0047  
Certified, 13 17, Preston: Harmony-Ames: Ames *kbledsoe7@yahoo.com*
- Blunt**, S Thomas; 13963 Oakland Rd, Ridgely, MD 21660 (410) 634-2694  
Certified, 12 14 17, Ridgely-Thawleys: Ridgely *stbluntside@hotmail.com*
- Bolt**, Betty; 25344 Hollingsworth Cir, Henderson, MD 21640 (410) 829-3158  
Certified, 14 15, Goldsboro: Trinity *smilee0701@msn.com*
- Bowser**, Joyce; PO Box 38, Centreville, MD 21617 (410) 758-2055  
Certified, 14 17, Church Hill-Burrisville: Mt. Zion *discomagic@atlanticbb.net*
- Bowser**, Joan; 11826 Blades Rd, Cordova MD 21625 (410) 822-4506  
17, Easton: St Matthews
- Boyce**, Laval C; 19314 Handy Rd, Bridgeville, DE 19933 (410) 330-5104  
Certified, 14 16, Dorchester: Friendship
- Boyer**, Catherine T; 11561 Still Pond Rd, Worton, MD 21678 (410) 348-5463  
Certified, 12 15, Still Pond-Coleman: New Christian Chapel of Love *ctboyer@verizon.net*
- Bradford**, Randy; 2410 Beech St, Cambridge, MD 21613 (410) 463-1604  
Local, 13 16, Cambridge: St. Paul's *randy.bradford@maryland.gov*
- Brangenberg**, Walter; 29822 Captain Adanouski St, Easton, MD 21601 (410) 443-8993  
Certified, 13, Easton: St. Mark's *wmothermurph@msn.com*
- Brannock**, Virginia W; 1232 Hudson Rd, Cambridge, MD 21613 (410) 221-0463  
Certified, 13 14, Cambridge: Grace *ahome4u1@verizon.net*
- Brice**, Diane; 224 Glenwood Ave, Easton, MD 21601 (410) 443-0690  
Certified, 12 13 14 17, Easton: Asbury *dianebrice234@gmail.com*
- Brooks**, Beverly; 635 Goldsborough St, Easton, MD 21601 (410) 924-2866  
Certified, 14, Easton: Asbury *msquality1@hotmail.com*
- Brooks**, Carolyn E; PO Box 164, Chester, MD 21619 (410) 643-8176  
Certified, 12 13 15, Chester: New *pce5@verizon.net*
- Brooks**, James E; 29465 Backtown Rd, Trappe, MD 21673 (410) 476-3264  
Certified, 12 13 14 15 17, Trappe: Scotts
- Brown**, Delois; 12 Hibiscus Dr, Newark, DE 19702 (302) 388-4033  
Certified, 14 17, Sassafras: Wesley Chapel of Love *delois.brown@maryland.gov*
- Brown**, Frances; 15884 Brooks Haven Dr, Goldsboro, MD 21636 (410) 739-0174  
Local, 15, Sudlersville: Calvary-Asbury *rmbrown5055@yahoo.com*
- Brown**, Kimberly; 15660 Wharton Rd, Goldsboro, MD 21636 (410) 482-6470  
Certified, 15 16, Ridgely: New Beginnings *kimkim727@hotmail.com*
- Brown**, Mary Lou; 6659 ENM Ellwood Rd, Hurlock, MD 21643 (443) 521-0884  
Local, 14, Hurlock-Wesley: Unity-Washington *maryloubrown48@yahoo.com*
- Brown**, Peggy; 101 Flyway Ln, Chestertown, MD 21620 (410) 778-1102  
Certified, 13 16, *ptinch@atlanticbb.net*
- Brummell**, Guy; 6911 Hopkins Neck Rd, Easton, MD 21601 (410) 829-5115  
17, Whitman: New St John *guybrummell12@gmail.com*
- Brummell**, Joseph; 6945 Hopkins Neck Rd, Easton MD 21601 (410) 924-6732  
17, Whitman: New St John
- Bryan**, Thurman T; 3783 Hurst Ave, Trappe, MD 21673 (410) 476-7874  
Certified, 12 13 14 15 16 17, Trappe: Scotts *br7yan41@gmail.com*
- Buck**, Janelle; 1103 High St, Cambridge, MD 21613 (410) 228-4818  
Local, 13 16, Cambridge-Vienna: St. Luke's *nelleb47@gmail.com*
- Burke**, Evalena; 403 Doveview Dr, Apt 201, Dover, DE 19904 (302) 736-1463  
Certified, 14 17, Church Hill-Burrisville: St. Daniels



*Easton District*

- Burns, Faye**; 7203 Main St, PO Box 78, Queenstown, MD 21658 (410) 739-7147  
16, Queenstown-Wye: Calvary *jfburns0614@yahoo.com*
- Bush, Don**; 37 Grasonville Ter, Grasonville, MD 21638 (410) 827-0193  
Certified, 12 15, Chester: New
- Butler, Beverly**; 5613 Indiantown Rd, Rhodesdale, MD 21659 (410) 943-4721  
Certified, 12 14 15, Secretary: First *g.butler5613@comcast.net*
- Butler, Sandra**; 11500 Longwoods Rd, Easton, MD 21601 (410) 822-8466  
Certified, 12 16, Easton: St Matthew *sbutler@goeaston.net*
- Camper, Katherine**; 405 Robbins Farm Rd, Cambridge, MD 21613 (410) 228-7178  
Certified, 13 15 17, Cambridge-Vienna: St Luke's *camperkayc@verizon.net*
- Cannon, John (Ricky)**; 5710 Goose Feather Ln, ENM, MD 21631 (443) 521-4128  
Local, 16, Cambridge: Grace *jmcannon@comcast.net*
- Cannon, Martha**; 5710 Goose Feather Ln, ENM, MD 21631 (443) 521-4127  
Certified, 15 16, Cambridge: Grace *abby1251@gmail.com*
- Carroll, Billie**; 215 Chester River Heights Rd, Millington, MD 21651 (410) 928-5219  
Certified, 12 16, Sudlersville: Calvary Asbury *billiec0912@gmail.com*
- Cheezum Jr, Bernard A**; 205 Winchester Dr, Centreville, MD 21617 (410) 758-9899  
Certified, 14, Centreville: Centreville *andy@willowconstruction.com*
- Chester, Mary**; 900 Washington St, Cambridge, MD 21613 (410) 205-1592  
Certified, 13, Cambridge-Vienna: St. Luke's *mchester1592@hotmail.com*
- Christy, Jennifer**; 10606 Millbrook Dr, Chestertown, MD 21620 (410) 810-0110  
Local, 15 17, Rock Hall-Fairlee: Mt. Pisgah *joc122352@msn.com*
- Cira, Rick**; 224 McHenry Ct, Chester, MD 21619 (443) 249-3436  
16 17, Chester: Kent Island *rcira@authentiktime.com*
- Clark, Trudy**; PO Box 237, Sudlersville, MD 21668 (410) 490-6961  
Local, 15, Sudlersville: Calvary-Asbury *tgclark2@gmail.com*
- Clay, Pamela**; 9782 Wades Pt Rd, McDaniel, MD 21647 (410) 822-4234  
Certified, 14 16, Wittman: New St. John's *pbclay@atlanticbb.net*
- Clough, Joann**; PO Box 1602, Easton, MD 21601 (410) 253-1816  
Local, 13 15 16 17, Grasonville-Carmichael: John Wesley *joann.clough@yahoo.com*
- Collins, Emily**; 105 Linden Ave, Secretary, MD 21664 (410) 943-3096  
Local, 15, Secretary: First
- Collins, Rick**; 11023 Knife Box Rd, Denton, MD 21629 (410) 443-4436  
Certified, 12 14, Wye Mills: Wye Mills *rick.collins49@yahoo.com*
- Collison, Douglas A**; 7140 Solitude Rd, St Michaels, MD 21663 (410) 822-3900  
Certified, 12 14 15 16, St. Michaels: St. Luke's *dcollison@goeaston.net*
- Conner, Chris**; 31901 Jim Davis Rd, Galena, MD 21635 (410) 708-4889  
15 16, Galena-Warwick: Olivet *chris\_debbie@verizon.net*
- Conrad, Carol**; 11574 Adamsville Rd, Greenwood, DE 19950 (302) 853-0536  
Certified, 12 14 16, Federalsburg: Concord *carolconrad1129@gmail.com*
- Cook, Renee**; PO Box 1112, Cambridge, MD 21613 (410) 225-9476  
Certified, 13 15, Cambridge-Vienna: St. Luke's *consdoria.cook@maryland.gov*
- Coppage, R Alan**; 110 Clabber Hill Rd, Centreville, MD 21617 (410) 556-6345  
Certified, 13 18, Church Hill-Price: Church Hill *alancoppage@gmail.com*
- Cornish, Donald**; 634 Del Rhodes Ave, Queenstown, MD 21658 (410) 725-7126  
Certified, 14 16, Grasonville-Carmichael: Bryans
- Cornish, Brenda**; 1120 Taylor's Island Rd, Madison, MD 21648 (410) 221-6345  
15 17, Cambridge: Church Creek *brendacornish1961@gmail.com*



*Easton District*

- Cornish, Leola A;** PO Box 357, Grasonville, MD 21638 (410) 739-8206  
Certified, 13 15, Grasonville-Carmichael: John Wesley *lcornish35@gmail.com*
- Cornish, Paulette;** 1000 Pine St, Cambridge, MD 21613 (410) 228-8346  
Certified, 13 15, Cambridge-Vienna: St. Luke's *mpcorn@verizon.net*
- Cornish, Ronald;** PO Box 357, Grasonville, MD 21638 (410) 739-8206  
Certified, 12 15, Grasonville-Carmichael: John Wesley
- Coulbourn, Frances;** 22022 Marsh Creek Rd, Preston, MD 21655 (410) 603-1786  
Certified, 13 14 17, Preston: Mt Calvary *fcoulbsls@verizon.net*
- Councell, Karaleen;** 32136 Matthewstown Rd, Easton, MD 21601 (410) 822-0739  
Certified, 13, Queen Anne: Hillsboro
- Councell, Peter;** 32136 Matthewstown Rd, Easton, MD 21601 (410) 822-0739  
Certified, 13, Queen Anne: Hillsboro
- Coursey, Jody;** 7202 Frances St, Easton, MD 21601 (410) 924-9509  
Certified, 13 14 15 16 17, Royal Oak: Community *jodylcoursey@yahoo.com*
- Crossley, David A;** 905 Race Track Rd, Sudlersville, MD 21668 (410) 438-3727  
Certified, 14, Sudlersville: Calvary Asbury *dcrossley53@hotmail.com*
- Crouch, Madeline;** 2206 South Bay Dr, Toddville, MD 21672 (410) 397-8484  
Local, 16, Crapo: St John's *crouton56@hotmail.com*
- Dant, Deborah;** 23721 Westbridge Dr, Henderson, MD 21640 (410) 634-2390  
Certified, 14 16, Ridgely-Thawley's: Bridgetown *ddant@umd.edu*
- Darling, Sharon;** PO Box 94, Barclay, MD 21607 (410) 438-3263  
Certified, 15, Sudlersville: Marvin Memorial *darlings@atlanticbb.net*
- Davis, Susan;** 610 Locust St, Cambridge, MD 21613 (410) 228-3539  
Certified, 14, Cambridge: Zion *skdav90@yahoo.com*
- Demby, Lois;** 8223 Tolchester Rd #5, Chestertown, MD 21620 (410) 708-3584  
Certified, 13, Rock Hall-Fairlee: Asbury
- Demby, Terrylyn;** 5220 Aireys Rd, Cambridge, MD 21613 (410) 228-0493  
Certified, 13, Church Creek-Cambridge: Christ *terrydemby49@gmail.com*
- Demby, Rolenia;** 11910 Central Ave, Apt 2B, Ridgely, MD 21660 (410) 443-6695  
17, Church Hill-Burrisville: St Daniels
- DeShields, Darlene;** 11502 Greensboro Rd, Greensboro, MD 21639 (410) 479-0320  
Certified, 14, Federalsburg-Denton: Metro-Zion *dddeshields@aol.com*
- Dickerson, Louise;** 17855 Cool Spring Rd, Marydel, MD 21649 (410) 482-6463  
Local, 12 16, Ridgely: New Beginnings
- Dotson, Rodney;** 702 Greenwood Ave, Cambridge, MD 21613 (443) 225-8225  
Local, 15, Easton: Asbury
- Duerling, Craig;** 204 Johnson St, Cambridge, MD 21613 (443) 225-6720  
Certified, 12 14 17, Cambridge: Zion *craig@duerling.org*
- Duerling, Nancy;** 204 Johnson St, Cambridge, MD 21613 (410) 271-1388  
Certified, 12 14 16 17, Cambridge: Zion *nan@duerling.org*
- Dukes, Robin;** 5530 Cedar Grove Rd, East New Market, MD 21631 (443) 521-4126  
Local, 15 17, Cambridge: Zion *rgdukes@comcast.net*
- Elbert, Charles;** 207 Poplar St, Hurlock, MD 21643 (410) 690-0947  
Certified, 13 16, Hurlock: Hurlock *imcharlese@hotmail.com*
- Elston, Elaine;** 1051 Brittany Ln, Hartly, DE 19953 (302) 632-3467  
Certified, 12 13, Marydel: Calvary *elaine.elston@mot.k12.de.us*
- Ennels-Dotson, Tina;** 4910 Drawbridge Rd, Cambridge, MD 21613 (410) 330-7674  
18, *tinaennelsdotson@hotmail.com*



*Easton District*

- Everett**, Faye; 10430 Big Stone Rd, Millington, MD 21651 (410) 928-3836  
Certified, 12 14 16, Millington-Crumpton: Asbury *hilafa88@verizon.net*
- Farnell**, Chris; 3800 Seippes Rd, Federalsburg, MD 21632 (410) 330-0729  
Certified, 13 16, Preston: Bethesda *cfarnell@umces.edu*
- Farrow**, Gregory L; 22490 Hillsboro Rd, Denton, MD 21629 (410) 364-9095  
Certified, 14, Federalsburg-Denton: Metro-Zion *red2425@yahoo.com*
- Faulkner**, Brenda; 208 Kirby St, Chester, MD 21619 (410) 739-4547  
Certified, 13 14, Chester: Kent Island *bfaulkner208@gmail.com*
- Faulkner Jr**, James; 208 Kirby St, Chester, MD 21619 (410) 739-4548  
Certified, 13 14, Chester: Kent Island *jrfaulkner213@gmail.com*
- Fenstermaker**, Amanda; 3905 Heritage Way, ENM, MD 21631 (443) 477-0292  
Local, 14, Cambridge: Grace *fenstermaker.amanda@gmail.com*
- Fields**, Gladys; 11850 Old Skipton Rd, Cordova, MD 21625 (410) 371-2780  
Local, 16 16, *gladyscorrine@gmail.com*
- Fisher**, Marion; 4987 Drawbridge Rd, Cambridge, MD 21613 (410) 228-7281  
Certified, 13 15, Church Creek-Cambridge: Christ *marionefisher@yahoo.com*
- Fisher**, Mary; 140 Wisteria Ln, Stevensville, MD 21666 (410) 643-6214  
Certified, 13 15, Chester: New *fishermary77@yahoo.com*
- Flakes**, Diana; 25456 Luhaven Rd, Worton, MD 21678 (410) 348-3006  
Certified, 13 16, Still Pond-Coleman: Union *charlesdiana@atlanticbb.net*
- Forrest**, Darla; 801 Dixon Dr, Stevensville, MD 21666  
13 14 15 17, Chester: Kent Island *timdarl@verizon.net*
- Fountain**, Mattie; 202 North St, St Michaels, MD 21663 (410) 745-2182  
Certified, 12 15, St Michael's: Union *mfountain@umm.edu*
- Franks**, Clara E; 7166 Lauren Ln, Apt 502, Easton, MD 21601 (443) 385-0521  
Certified, 12 15 16, Grasonville-Carmichael: John Wesley *franksclara@yahoo.com*
- Freeman**, Barbara; 206 Denton Rd, Federalsburg, MD 21632 (410) 463-0858  
Certified, 14 16 18, Federalsburg-Denton: Metro-Zion
- Freeman**, Richard; 23768 L Rd, Chestertown, MD 21620 (410) 778-1408  
Certified, 13, Rock Hall-Fairlee: Mt. Pisgah
- Freeman**, William; PO Box 3094, Easton, MD 21601 (410) 714-9876  
16 17 17, Easton: St Matthew *bgauto21601@gmail.com*
- Friedman**, Barbara; 7577 Pollys Hill Ln, Easton, MD 21601 (410) 763-7263  
Certified, 12 14 15 17, Easton: St Mark's *barbyf@aol.com*
- Fuchs**, Deborah; 26360 Lambs Meadow Rd, Worton, MD 21678 (410) 778-7977  
Certified, 13 14 14, Kennedyville: Kennedyville *debfuchs.56@gmail.com*
- Garrett, Jr**, Michael; PO Box 12, Hillsboro, MD 21641 (410) 714-4793  
17, Trappe: Scott's *mikigarrett@yahoo.com*
- George**, Julia; 22402 Cross Rd, Chestertown, MD 21620 (443) 480-4228  
Local, 16 17, *jageorge224@gmail.com*
- Gleaton**, Judy; 105 Buena Vista Ave, Federalsburg, MD 21632 (410) 754-5902  
Certified, 12 13 14 15 17, Federalsburg: Union *judyg40@comcast.net*
- Gondeck**, John; 8543 Legion Rd, Denton, MD 21629 (410) 479-2463  
Local, 17, Harmony-Ames: Ames
- Goodman**, Steve; 106 W First St, Ridgely, MD 21660 (410) 634-2752  
Local, 16, Denton: St. Luke's *steveg85321@gmail.com*
- Gould**, Charlene D; 802 Buckingham Dr, Stevensville, MD 21666 (410) 604-1591  
Local, 14 16, *cdgould65@yahoo.com*



*Easton District*

- Gragg, Jennifer**; 112 Overlook Dr, Queenstown, MD 21658 (410) 304-2033  
Local, 15, Centreville: Centreville *jengragg@yahoo.com*
- Gray, Patricia**; 26729 Tunis Mills Rd, Easton, MD 21601 (410) 562-6023  
Certified, 12 13 16 17 18, St Michaels: Union
- Greene, Carlton**; 6218 Old Trappe Rd, Trappe, MD 21673 (410) 253-4720  
Certified, 13 16, Oxford: Waters
- Greene, Edward M**; 5282 Smithville Rd, Federalsburg, MD 21632 (410) 754-5105  
Certified, 13, Preston: Mt Calvary *esgreene@peoplepl.com*
- Greene, Jacqueline**; 5659 Gates St, Royal Oak, MD 21662 (410) 745-5320  
Certified, 13 14 16, Royal Oak-Bellevue: St Luke *jackiegreene42@yahoo.com*
- Greene, Shirley A**; 207 Pennsylvania Ave, Federalsburg, MD 21632 (410) 754-8745  
Certified, 12 14 16, Federalsburg-Denton: Metro-Zion *shirley@federalsburg.org*
- Greene, Teresa**; 6218 Old Trappe Rd, Trappe, MD 21673 (443) 786-2166  
Certified, 13 16, Oxford: Waters *stanettegreene@yahoo.com*
- Gregory, Betty J**; PO Box 461, Hurlock, MD 21643 (410) 943-8224  
Certified, 12 13 15 18, Hurlock: Hurlock *bossy7126@gmail.com*
- Griffin, Leroy S**; 3 Willow Court, Stevensville, MD 21666 (410) 643-4588  
Certified, 14 17, Chester: New
- Groce, Joan**; 24825 Langford Rd, Chestertown, MD 21620 (410) 778-4374  
Certified, 12 14 15, Chestertown-Pomona: Emmanuel *joangroce5492@gmail.com*
- Groves, John A**; PO Box 175, Rock Hall, MD 21661 (410) 639-7728  
Certified, 14 17, Rock Hall: Wesley Chapel *dolemite21661@yahoo.com*
- Gsell, Portia**; 8603 Rock Hall Rd, Chestertown, MD 21620 (410) 778-2194  
Certified, 14, Worton-Fairlee: St. James *porjoe@baybroadband.net*
- Gunby, Walter B**; 5540 Mt Holly Rd, East New Market, MD 21631 (410) 228-6183  
Certified, 12 13 14 16, Church Creek: White Haven *wgunby@verizon.net*
- Gustafson Jr, Daniel**; 4860 Windy Hill Rd, Trappe, MD 21673 (443) 482-2217  
Certified, 12 15, Trappe-Bruceville: Faith Chapel *gustafsond@si.edu*
- Gwynn, Tyreik**; 112 Third Haven Hts, Easton, MD 21601 (410) 822-7269  
Certified, 14 16, Royal Oak-Bellevue: St Luke
- Hachemeister, Charles**; 15 Merryweather Dr, Cambridge, MD 21613 (410) 228-7419  
Certified, 13 15, Cambridge: Grace *lilhach@yahoo.com*
- Hamilton, Ardina**; 1103 Cypress Ct., Denton MD 21629 (609) 206-7870  
16, Federalsburg-Denton: Metro-Zion *ardinahamilton@hotmail.com*
- Handy, Alfred L**; 134 Gravel Run Rd, Grasonville, MD 21638 (410) 304-2961  
Certified, 14, Grasonville-Carmichael: Bryan *gratefulmw@yahoo.com*
- Harrington, Nancy**; 3205 Indian Bone Rd, Cambridge, MD 21613 (443) 521-3907  
Certified, 14 15, Cambridge: St Paul's *nhrrngtn@yahoo.com*
- Harrington, Sharon**; 29793 Dustin Ave, Easton, MD 21601 (410) 868-2029  
Local, 16, Easton: Asbury *harringtonsr@goeaston.net*
- Harris, Gloria**; 29722 Cordova-Skipton Rd, Cordova, MD 21625 (410) 822-8788  
Certified, 11 14 16, Cordova: New Zion
- Harris, Nora**; 29813 Skipton-Cordova Rd, Cordova, MD 21625 (410) 364-9164  
Local, 14 16, Cordova: New Zion
- Harris, Tanya**; 740 Foxtail Dr, Apt 318, Cambridge, MD 21613 (410) 228-2043  
Certified, 12 15, Church Creek-Cambridge: John Wesley *teesheart27@yahoo.com*
- Harris, Terri**; 611 Homer Street, Salisbury, MD 21804 (443) 735-0029  
Certified, 15 16, Still Pond-Coleman: Union *terriharris918@yahoo.com*



*Easton District*

- Harrod**, Joycelyn; 101 E Maple Ave, St Michaels, MD 21663 (410) 745-4131  
Certified, 12 13 15 17, St Michaels: Union *mybug01@verizon.net*
- Hayes**, Barbara; 527 Arrington Rd, Queenstown, MD 21658 (410) 304-2526  
Certified, 12 15 16, Chester: New *barbarahayes@skipjack.chesapeake.edu*
- Henry**, Gloria M; 4005 Wrights Wharf Rd, Hurlock, MD 21643 (410) 943-3434  
Certified, 12 15, Hurlock: Hurlock *gloworm655@bcctv.net*
- Henry**, Brenda; 5554 Bonnie Brook Rd, Cambridge, MD 21613 (410) 443-7204  
17, Oxford: Water's *bhenry1206@yahoo.com*
- Hicks**, Sam; 7440 Shortall Rd, Chestertown, MD 21620 (443) 480-1877  
Certified, 13 16, Rock Hall-Fairlee: Mt Pisgah *ernesthicks50@gmail.com*
- Higgins**, Ruth; 5501 Drummer Dr, Preston, MD 21655 (410) 924-4175  
Certified, 12 13 16, Easton: St Mark's *ruthhiggins01@comcast.net*
- Hines**, Kermit; 5641 Belle Aire Rd, East New Market, MD 21631 (410) 463-1512  
Certified, 15 16 17 18, Cambridge: St. Paul's *hinesk@dcpsmd.org*
- Hines**, Lisa; 5641 Belle Aire Rd, East New Market, MD 21631 (410) 463-1511  
Certified, 14 15 16 Cambridge: St. Paul's *lhines1511@yahoo.com*
- Hines**, Maschell L; PO Box 233, Hurlock MD, 21643 (410) 714-1087  
Certified, 12 14 15 16 17, Ridgely: New Beginnings *firstladymhines@gmail.com*
- Hollis**, Madelyn; 103 Holton St, Centreville MD 21617 (410) 758-1498  
Certified, 13 14 16, Centreville: New Life *matt4@atlanticbb.net*
- Hurley**, Teresa; 5307 Suburban Dr, Cambridge, MD 21613 (410) 228-2768  
17, Cambridge: Grace *teresaplantlady@yahoo.com*
- Hurley**, Vernon; 5307 Suburban Drive, Cambridge, MD 21613 (410) 330-7041  
Local, 17, Cambridge: Grace *vernonhurley@gmail.com*
- Hutton**, Les; 5409 Mallard Ln, Cambridge, MD 21613 (410) 228-3073  
Certified, 12 13 14, Cambridge: Grace *hutton5409@gmail.com*
- Hynson**, Franklin; 10390 Bunting Rd, Chestertown, MD 21620 (410) 778-5449  
Certified, 15 16, Rock Hall-Fairlee: Mt Pleasant
- Hynson**, Rosalind; 12994 Newtown Village Rd, Cordova, MD 21625  
Local, 16, *rbhynson@verizon.net*
- Insley**, Dickie; 2346-1 Elliott's Island Rd, Vienna, MD 21869 (410) 253-1939  
Certified, 13 16 17, Vienna-Elliotts: Elliotts
- Jackson**, Audrey C; 1223 Zachary Dr, Apt 305, Cambridge, MD 21613 (443) 205-5866  
Certified, 12 15, Cambridge: Waugh Chapel *tootoot.a19@gmail.com*
- Jackson**, Marion E; 29767 Dustin Ave, Easton, MD 21601 (410) 263-1799  
Certified, 12 13 15 16 17, Easton: St Mark's *jacksonmarion@hotmail.com*
- Jackson**, Shirley; 702 Rigby Ave, Cambridge, MD 21613 (410) 228-5499  
Certified, 12 13 16, Cambridge: Waugh Chapel *shirley21613@gmail.com*
- Jacobs**, Cindy; 170 Sportsman Neck Rd, Queenstown, MD 21658 (240) 832-2482  
Certified, 12 14 16, Queenstown-Wye: Calvary *positivegifts1@aol.com*
- Johnson**, Alice; PO Box 157, Millington, MD 21651 (410) 928-3288  
Certified, 15 16, Millington-Pondtown: Asbury-John Wesley *johnsoncharles@verizon.net*
- Johnson**, Allen M; 5676 Johnsontown Rd, Chestertown, MD 21620 (410) 778-4092  
Certified, 13 15, Chestertown-Pomona: Emmanuel *monifa41@yahoo.com*
- Johnson**, Carroll; 4202 Railroad Ave, Hurlock, MD 21643 (443) 477-2434  
Local, 14, Preston: Mt Calvary
- Johnson**, Charles H; PO Box 157, Millington, MD 21651 (410) 928-3288  
Certified, 12 14 15, Millington-Pondtown: John Wesley *johnsoncharles@verizon.net*



Easton District

- Johnson, Emma C;** 7035 Williamsburg Church Rd, Hurlock, MD 21643 (410) 943-3079  
Certified, 12 13 14 16 18, Preston: Mt Calvary *emmaej@comcast.net*
- Johnson, Lumont R;** PO Box 276, Grasonville, MD 21638 (443) 786-0213  
Certified, 12 15, Chester: New *lumontjo@yahoo.com*
- Johnson, Marshall;** 319 South St, Easton, MD 21601 (410) 820-7386  
Certified, 15 16, Oxford: Waters
- Johnson, Nilah P;** PO Box 1436, Cambridge, MD 21613 (410) 221-8674  
Certified, 15, Cambridge: Waugh Chapel *eljohn0323@aol.com*
- Johnson, Rita;** 22620 Big Woods Rd, Worton, MD 21678 (410) 348-2340  
16, Still Pond-Coleman: New Christian Chapel of Love
- Johnson, Susan;** 104 Red Crested Ct, Church Hill, MD 21623 (301) 938-1107  
Certified, 13, Chester: Kent Island *sbjohnson333@yahoo.com*
- Johnson, Trudy;** PO Box 1112, Queenstown, MD 21658 (410) 827-6627  
Local, 16, *tjohnson@annapolis.gov*
- Johnson, Vivian;** 1502 Cattail Commons Way, Denton, MD 21629 (410) 924-0938  
Certified, 15 16, Ridgely: New Beginnings
- Johnson Jr, Cecil;** 1512 Glasgow St, Cambridge, MD 21613 (443) 521-7309  
Local, 17, Cambridge *cjohnson1024@hotmail.com*
- Johnston, Phyllis;** 205 Grove Cove Rd, Centreville, MD 21617 (410) 758-0037  
Local, 16, Centreville: Centreville *pjohnston@atlanticbb.net*
- Jones, Betsy;** 5656 Hawkeye Rd, East New Market, MD 21631 (410) 463-1376  
Certified, 13 14, Cambridge: Grace *auntbussie@yahoo.com*
- Jones, Charlotte;** 33519 Sassafras-Caldwell Rd, Galena, MD 21635 (410) 755-1731  
Certified, 14, Sassafras: Wesley Chapel of Love
- Jones, Keisha;** 4805 ENM Rhodesdale Rd, Rhodesdale, MD 21659 (410) 603-0355  
Local, 16 17, Hurlock: Hurlock *humcpr@gmail.com*
- Jones, Kevin;** 6214 Harmony Rd, Preston, MD 21655 (443) 366-2679  
Certified, 14 15 17, Harmony-Ames: Harmony *mytwiss96200@yahoo.com*
- Jones, Kristine;** 1904 Cox Neck Rd, Chester, MD 21619 (410) 643-5424  
Local, 16, *kgjones83@gmail.com*
- Kaduk, Mark;** PO Box 126, Millington, MD 21651 (410) 928-3609  
Certified, 14 16, Millington-Crumpton: Crumpton *mkaduk@live.com*
- Keen, Michelle;** 6770 Edge Rd, Royal Oak, MD 21662 (410) 820-8952  
Local, 14 17, Royal Oak: Community *acjm@atlanticbb.net*
- Keen, Charles;** 6770 Edge Rd, Royal Oak, MD 21662 (410) 310-5711  
18, *acjm@atlanticbb.net*
- Kennard, Clark;** 7483 Shortall St, Chestertown, MD 21620 (410) 810-3409  
Certified, 12 14, Chestertown-Pomona: Emanuel *clark25572@gmail.com*
- Kennedy, Genevie B;** 100 Frederick Dr, Centreville, MD 21617 (410) 758-2918  
Certified, 13, Centreville: New Life *jennybkennedy@yahoo.com*
- Kidd, Christine;** 302 Academy St, Unit 101A, Cambridge, MD 21613 (410) 463-1141  
Certified, 15 16 17, Cambridge: Grace *chriskidd@verizon.net*
- Kriss, Darlene;** 5817 Phyllis Dr, Hurlock, MD 21643 (443) 521-6187  
Certified, 13 14 14, Cambridge: St Paul's *darlenekriss@gmail.com*
- LaClair, Kristi;** 4838 Egypt Rd, Cambridge, MD 21613 (443) 235-5825  
Certified, 13 15, St Thomas: Wingate *klaclair56@gmail.com*
- Lake, Janice J;** 911 Bayly Rd, Cambridge, MD 21613 (410) 228-2654  
Certified, 12 13 16, Cambridge: Waugh Chapel *lakej@dcpsmd.org*



*Easton District*

- Lake**, Patricia A; PO Box 695, Seaford, DE 19973 (302) 249-7244  
Certified, 12 13 15, Easton: Asbury *palake4@gmail.com*
- Layton**, Laura; 4448 New Bridge Rd, Vienna, MD 21869 (410) 228-9464  
Certified, 13 14 16, Dorchester: Salem *laura@laytonschance.com*
- Lively**, Shirley; 31111 River Rd, Millington, MD 21651 (410) 928-3554  
Local, 16, Millington-Pondtown: Asbury-John Wesley
- Lloyd**, Edwin J; 3027 Center Dr, Cambridge, MD 21613 (410) 228-1317  
Certified, 12 15, Church Creek: White Haven *ed\_loyd@comcast.net*
- Lloyd**, Wanda; 215 N Main St, Federalsburg, MD 21632 (410) 754-9630  
Certified, 14 15 16 17, Federalsburg: Christ *twwfloyd@aol.com*
- Lofland**, Russell; 26470 Trunk Line Rd, Marydel, MD 21649 (410) 200-3415  
Local, 14, Goldsboro: Trinity *rlofland55@gmail.com*
- Lofland**, Tammy; 26470 Trunk Line Rd, Marydel, MD 21649 (410) 924-6273  
Local, 17, Goldsboro: Trinity *tammy\_lofland@yahoo.com*
- Long**, John C; 5846 Castle Haven Rd, Cambridge, MD 21613 (443) 521-7731  
Local, 15 17 17, Choptank: Beckwith *john.long@hyatt.com*
- Lovelace**, Berl; 23876 Holsinger Ln, Ridgely, MD 21660 (410) 634-2499  
Certified, 14 16, Ridgely: New Beginnings *berl.lovelace1@aol.com*
- Lovelace**, Darlene; 23876 Holsinger Ln, Ridgely, MD 21660 (410) 634-2499  
Certified, 14 16, Ridgely: New Beginnings *lovelacedarlene@aol.com*
- Lowry**, Guy; 6605 Pine Top Rd, Hurlock, MD 21643 (410) 463-4025  
Local, 13, Hurlock-Wesley: Unity-Washington *guy.lowry@gmail.com*
- Lynch**, Ronald; 200 Wilson Rd, Grasonville, MD 21638 (410) 827-5223  
Certified, 14 16 17, Grasonville-Carmichael: Bryan's *rockinoce@gmail.com*
- Marshall**, James; 5118 Brooks Rd, Woolford, MD (443) 477-1267  
Local, 13, Church Creek *marshalljames764@yahoo.com*
- Masucci**, Sherry; 2709 Ellicott Dr, Chester, MD 21619 (410) 924-8988  
17, Chester: Kent Island *sherry.masucci@yahoo.com*
- Mayo**, Maggie; 8173 Ethan Ave, Easton, MD 21601 (410) 924-3622  
Certified, 14 16, Easton: St Mark's *mmayo@goeaston.net*
- McCollister**, Shelley; 6143 Castle Haven Rd, Cambridge, MD 21613 (410) 221-8822  
Certified, 13 16, Cambridge: Grace *shelleycm7@gmail.com*
- McKelvey**, June C; 5713 Mt Holly Rd, East New Market, MD 21631 (410) 943-0992  
Certified, 14 17, Cambridge: St Paul's *pjmckelvey77@gmail.com*
- McNamara**, Sherwood; 3 Patamoke Way, Cambridge, MD 21613 (410) 228-7473  
Local, 16,
- Meekins**, Gregory L; 1344 Cambridge Beltway, Cambridge, MD 21613 (443) 477-6155  
Certified, 12 13 16 18, Cambridge: Waugh Chapel *greg67meekins@comcast.net*
- Meeks**, Barbara; 115 Prouse Rd, Queenstown, MD 21658 (410) 758-5427  
Certified, 13 16, Centreville: Centreville *bsmeeks@verizon.net*
- Merriken**, Darlene; 1014 Fox Meadow Rd, Queen Anne, MD 21657 (410) 820-1460  
Certified, 12 14 15 16, Federalsburg: Concord *elwoodm97@yahoo.com*
- Merson**, Tammy; PO Box 322, Goldsboro, MD 21636 (410) 924-7360  
17, Greensboro: St Paul's *tammy.merson@yahoo.com*
- Mewborn**, Annie; 1646 Osprey Cir, Cambridge, MD 21613 (410) 829-2920  
Certified, 13 16, Easton: St Matthew *ajmewborn65@me.com*
- Michael**, Cheryl; 3716 Sunnyside Rd, East New Market, MD 21631 (410) 943-3553  
Certified, 12 15 17, Federalsburg: Concord *cherylmichael47@gmail.com*



Easton District

- Middleton**, Victor F; 206 Pice Rd, Chester, MD 21619 (410) 643-5514  
 Certified, 12 15, Chester: New *vmiddleton45@msn.com*
- Miller Sr**, Leonard; 7533 Sun Burst Ave, Chestertown, MD 21620 (410) 778-1812  
 Certified, 13 16, Chestertown-Pomona: Jane's
- Moaney**, Cherry M; 900 Maryland Ave, Cambridge, MD 21613 (410) 200-4070  
 Certified, 13, Easton: St Matthew *moaney328@gmail.com*
- Molock**, Brenda; 4992 Drawbridge Rd, Cambridge, MD 21613 (443) 521-0982  
 Local, 16 17, *brendamolock1@gmail.com*
- Molock**, Vonica; 4656 Fork Neck Rd, Vienna, MD 21869 (410) 937-7488  
 Local, 16, *vonica1@hotmail.com*
- Mooney**, Linda; 4110 Sandy Knl, East New Market, MD 21631 (410) 943-3413  
 Local, 15 15, Secretary: First *mooneywk@gmail.com*
- Moore**, Irene; 8596 Caulks Field Rd, Chestertown, MD 21620 (410) 810-2934  
 Certified, 12 16, Still Pond-Coleman: St George
- Morales**, Mildred; 3637 Bonnie Ln, Linkwood, MD 21835 (646) 982-1002  
 16, Cambridge: St Paul's: St Paul's *milliemorales64@yahoo.com*
- Mowers**, Tyde; 9339 Pennywhistle Dr, McDaniel, MD 21647 (443) 786-7093  
 Local, 15, Tilghman: Tilghman *tyde@atlanticbb.net*
- Murray**, Rodney C; 8656 Beechley Rd, Wittman, MD 21676 (410) 745-5167  
 Certified, 13 17, Wittman: New St John's
- Nantt**, Alyssa; PO Box 234, Trappe, MD 21673 (410) 443-1115  
 Certified, 14 17, Cambridge: Zion *ajnantt@yahoo.com*
- Neil**, Pamela "Penny"; 7247 Casey Ave, Easton, MD 21601 (410) 430-1142  
 Certified, 13 14 17, Cambridge: Grace *pamelaw03@yahoo.com*
- Nelson**, Allen; 4330 Maple Dam Rd, Cambridge, MD 21613 (410) 228-7920  
 Certified, 13, Cambridge: Grace *oanelson8@yahoo.com*
- Nelson**, Deborah; 4985 Piney Neck Rd, Rock Hall, MD 21661 (410) 639-2198  
 Certified, 13 16, Rock Hall: Raum Chapel *kd.nelson@hotmail.com*
- Nelson**, Kevin; 5010 Crosby Rd, Rock Hall, MD 21661 (410) 639-7658  
 Certified, 13 16, Rock Hall: Raum Chapel
- Nichols**, Michelle; 6315 Arrowhead Dr, Hurlock, MD 21643 (410) 463-1719  
 Certified, 15, ENM-Linkwood: Faith Community *layminnichols@gmail.com*
- Nixon**, Lucretia; 1510 Blue Heron Dr, Denton, MD 21629 (410) 479-0283  
 Certified, 12 14 16, Federalsburg-Denton: Metro-Zion *lnixon6@gmail.com*
- Nordhoff**, Vivian; 5697 Liberty St, PO Box 284, Rock Hall, MD 21661 (410) 639-7663  
 Certified, 14 16, Rock Hall: Wesley Chapel *covenordhoff@atlanticbb.net*
- Orr**, Jim; 25999 Fox Grape Rd, Greensboro, MD 21639 (410) 924-0328  
 Local, 16, *jto327@yahoo.com*
- Otterson**, Mary; PO Box 68, Church Creek, MD 21622 (410) 221-0787  
 Certified, 12 15, Church Creek: White Haven
- Palmer**, Denise; 29544 Golton Dr, Easton, MD 21601 (410) 822-4945  
 Certified, 13 16, Cordova: New Zion *dwpalmer@goeaston.net*
- Palmer**, Jonathan; 403 S Washington St, Apt 3, Easton, MD 21601 (410) 443-9158  
 Local, 15, Wittman: New St John's *johnnypalmer229@yahoo.com*
- Parks**, Wesley; 213 Johnny Lane, Stevensville, MD 21666 (410) 643-6358  
 Local, 13, Chester: Kent Island *wes0976@yahoo.com*
- Pauls**, Geraldine; PO Box 157, Chestertown, MD 21620 (410) 778-2043  
 Certified, 12 13 16, Centreville: New Life *wmgpauls@yahoo.com*



*Easton District*

- Pauls III**, Walter J; PO Box 324, Centreville, MD 21617  
Certified, 12 14 17, Centreville: New Life (410) 758-6533  
*wjlpauls@atlanticbb.net*
- Paxton**, William; 204 Maplewood Ln, Galena, MD 21635  
Certified, 12 13 14 15 16, Kennedyville: Kennedyville (410) 648-5025  
*bpaxton60@verizon.net*
- Pereira**, Joshua; 60 Locust St, Cambridge, MD 21613  
17, Cambridge: Zion: Zion (443) 515-0553  
*joshuajohnluke@gmail.com*
- Peterson**, Rolanda; 3448 Holland Dr, Federalsburg, MD 21632  
17, (410) 310-7435  
*starhairstylist31@yahoo.com*
- Petze**, Frederic; 7870 Dover Neck Rd, Easton, MD 21601  
18, (410) 820-7529  
*fns0625@gmail.com*
- Phoenix**, Carlene; 108 North Park St, Easton, MD 21601  
Certified, 12 14 15, Easton: Asbury (410) 822-9045  
*seight\_hcto@verizon.net*
- Phoenix Sr**, Serug A; 108 North Park St, Easton, MD 21601  
Certified, 12 13 17, Easton: Asbury (410) 822-9045  
*scooby0348@hotmail.com*
- Pinder**, Delores; 305 Perry St, St Michaels, MD 21663  
Certified, 13 16 17, (443) 804-1971  
*jeep9748@yahoo.com*
- Pinkett**, Tonya; PO Box 1027, Hurlock, MD 21643  
Certified, 15, Cambridge-Vienna: Wesley (410) 330-7301  
*lamoree6075@aol.com*
- Pinkett**, Reginald; 29230 Murrays Ln, Trappe, MD 21673  
18, (410) 924-8976
- Pinto**, Bob; 26928 Osprey Cir, Hebron, MD 21830  
Certified, 13 14, Vienna: Vienna (443) 359-5225  
*bpinto3@comcast.net*
- Plinke**, Ruth; 14210 Drapers Mill Rd, Greensboro, MD 21639  
Certified, 12 13 14 15, Greensboro-Burrsville: St. Paul's (410) 924-0847  
*krplink@comcast.net*
- Poly**, Tim; 346 Glebe Rd, Easton, MD 21601  
Certified, 13 14 14 16 17, Easton: Asbury (703) 472-1984  
*timpoly@gmail.com*
- Powers**, Bradley H; 29891 Grasswell Dr, Easton, MD 21601  
Certified, 14 17, Easton: St Mark's (410) 822-7852  
*bpowers@goeaston.net*
- Price**, Grace; 4370 Klein St, Preston, MD 21655  
Local, 14 15 17, Preston: Mt Calvary (410) 673-7187
- Price**, Roberta T; PO Box 116, Grasonville, MD 21638  
Certified, 12 15 16, Chester: New (410) 827-6700  
*rprice54@verizon.net*
- Pritchett**, Tonya; 29245 Murrays Ln, Trappe, MD 21673  
Certified, 12 13 14 16 17 18, Trappe: Scott's (410) 476-3042  
*tnpritchett@yahoo.com*
- Pulley**, Toni D; 135 Watkins Rd, Grasonville, MD 21638  
Certified, 12 15, Chester: New (410) 827-9351  
*tonipulley@verizon.net*
- Redmer**, Fred; 3805 Vincent Rd, Cambridge, MD 21613  
Certified, 14 15, Cambridge: St Paul's (443) 521-1135  
*f.redmer48@gmail.com*
- Rice**, David H; 9555 Fisher Rd, Denton, MD 21629  
Certified, 13 14 15, Queen Anne-Hillsboro: Hillsboro (410) 310-2955  
*ricecop@yahoo.com*
- Riggin**, Robert S; 26160 Auction Rd, Federalsburg, MD 21632  
Certified, 12 15, Federalsburg: Union (443) 786-2971  
*oriagain@gmail.com*
- Robertson**, Susan A; 10533 Fairlee Rd, Chestertown, MD 21620  
Certified, 14 15, Worton-Fairlee: St. James (410) 778-3624  
*srobertson21620@gmail.com*
- Robertson**, Corinne; 1609 Dudley Corners Rd, Millington, MD 21651  
18, (443) 312-2765  
*rina\_roberts26@yahoo.com*
- Robinson**, Beverly; 1021 Wagner Point Rd, Cambridge, MD 21613  
15, Church Creek-Cambridge: Christ (410) 228-3725  
*beverlyrobinson1956@yahoo.com*



Easton District

- Robinson, Brooks**; PO Box 193, Millington, MD 21651 (410) 928-3878  
Certified, 12 15 16, Millington-Crumpton: Asbury
- Robinson, Lucille**; PO Box 193, Millington, MD 21651 (410) 928-3878  
Certified, 12 15 16, Millington-Crumpton: Asbury
- Robinson, Michael**; 1021 Wagner Point Rd, Cambridge, MD 21613 (410) 228-3725  
Certified, 15, Church Creek-Cambridge: Christ *beverlyrobinson1956@yahoo.com*
- Robinson, Norma**; 23986 Holsinger Ln, Ridgely, MD 21660 (410) 634-2038  
Certified, 13 16 17, Church Hill-Burrisville: Mt Vernon *robinson0681@verizon.net*
- Rochester, Janet**; PO Box 144, Church Hill, MD 21623 (410) 556-6610  
Local, 15, Church Hill-Price: Church Hill
- Rodney, Gwendolyn**; PO Box 1145, Chestertown, MD 21620 (443) 480-2667  
Certified, 14 16, Chestertown: First *gtrodney115@gmail.com*
- Rosengren, Richard**; 667 Slaughter Station Rd, Hartly, DE 19953 (302) 492-3462  
Certified, 12 14 16 17, Marydel: Calvary *djrosengren@verizon.net*
- Ross, Maidie L**; 29367 Backtown Rd, Trappe, MD 21673 (410) 476-3442  
Certified, 13 16 17, Trappe: Scott's
- Ross, Phyllis**; 113 Holton St, Centreville, MD 21617 (410) 758-0326  
Certified, 12 13 14 15 16, Centreville: New Life
- Ruocco, Patti**; 118 State St, Stevensville, MD 21666 (443) 496-0520  
Certified, 13 16, Chester: Kent Island *bklyntransplant@gmail.com*
- Sampson, Maude M**; 803 Allen St, Cambridge, MD 21613 (410) 228-0094  
Certified, 12 13, Cambridge: Waugh Chapel *iluvdisneytwo@comcast.net*
- Schnick, Grace**; 1912 Wingate Bishop's Head Rd, Toddville, MD 21672 (443) 221-4784  
Local, 16, *birdmom441@gmail.com*
- Scott, Doris**; 9069 Georgetown Rd, Chestertown, MD 21620 (410) 778-5419  
Certified, 13, Rock Hall-Fairlee: Asbury
- Seal-Whitlock, Robin**; 17570 Spring Rd, Marydel, MD 21649 (410) 200-5909  
Local, 14, Goldsboro: Trinity *rsealwhitlock@yahoo.com*
- Secary, Lou**; 710 Clabber Hill Rd, Church Hill, MD 21623 (410) 556-6415  
Certified, 12 13, Chester: Kent Island *lsecary@yahoo.com*
- Segar, Sue**; 27528 Williamson Dr, Federalsburg, MD 21632 (410) 829-6972  
Local, 15, Wye Mills: Wye Mills *sues1506@gmail.com*
- Sellers, Donald**; 2066 Dailsville Rd, Cambridge, MD 21613 (443) 205-0935  
18, *donaldsellers74@gmail.com*
- Seltzer, Jennifer**; 1840 Whitehaven Rd, Church Creek, MD 21622 (410) 739-4417  
Local, 16, *jenseltzer54@yahoo.com*
- Shaw, Carol**; 127 Heath Rd, Chestertown, MD 21620 (410) 708-1406  
18, *edshaw45@gmail.com*
- Sherman, Debra**; 5122 Williamsburg Rd, Hurlock, MD 21643 (443) 786-5305  
Local, 14, Hurlock-Wesley: Unity-Washington *uwumc@yahoo.com*
- Sherman, Vernetta**; 2637 Cox Neck Rd, Chester, MD 21619 (410) 643-4749  
Certified, 12 15 16, Chester-Stevensville: Union Wesley *vpauls\_sherman@yahoo.com*
- Sherwood, Chaquinta**; 10 Village St, Apt 51, Easton, MD 21601 (410) 200-5845  
17, Asbury *saintsfan0517@gmail.com*
- Sherwood, Troy**; 10 Village St, Apt 51, Easton MD 21601 (443) 477-1550  
17, Asbury *saintsfan0517@gmail.com*
- Simmons, Sandra**; 306 West Sunset Ave, Greensboro, MD 21639 (302) 670-6280  
Local, 16, *scorrell7@comcast.net*



*Easton District*

- Slacum**, Joann; 702 Moores Ave, Cambridge, MD 21613 (443) 477-6140  
Certified, 13 14 15 16 17, Smithville: New Revived *joannslacum@comcast.net*
- Slaughter**, Delphine; PO Box 243, Hurlock, MD 21643 (410) 463-0915  
Local, 16, *delpkreiau@gmail.com*
- Spence**, Sharon; 29170 Woodridge Dr, Easton, MD 21601 (410) 476-7393  
Local, 14 15, Cambridge: St Paul's *sharonrush2112@gmail.com*
- Stanford**, Darcilla (Doris); 725 Roslyn Ave, Cambridge, MD 21613 (443) 521-0975  
Certified, 13 15 17 18, Cambridge Vienna: St Luke *darcillastanford@yahoo.com*
- Stanford**, Ronnie; 31003 Baptist Rd, Cordova, MD 21625 (410) 924-1795  
Local, 16,
- Stanley**, Carlton; 5242 Mt Airey Rd, Cambridge, MD 21613 (410) 330-2387  
Local, 16, Linkwood East *cwonstanley@yahoo.com*
- Stanley**, Nona; PO Box 131, Woolford, MD 21677 (410) 228-2843  
Certified, 13 14 15 17 18, Smithville: New Revived
- Stevens**, Darnell M; 709 Meadow Ave, Cambridge, MD 21613 (410) 901-1417  
Certified, 12 14 16, Wittman: New St John's
- Stewart**, Alice; PO Box 86, Still Pond, MD 21667 (410) 778-1900  
Certified, 14, Still Pond-Coleman: New Christian Chapel of Love
- Stouts**, Darlene; 25551 Still Pond Neck Rd, Worton MD 21678 (443) 666-4042  
Local, 17, *darkijone@aol.com*
- Sturgis**, Cynthia; 7037 Gravel Branch Rd, Hurlock, MD 21643 (443) 205-5730  
Local, 16 17, *cs4126@comcast.net*
- Tate**, Robert; 10769 Chesterville Forest Rd, Millington, MD 21651 (410) 928-3261  
Certified, 13 16, Millington-Pondtown: Asbury-John Wesley
- Taylor**, Charles; PO Box 522, Oxford, MD 21654 (410) 725-1484  
CLM, 13 16, Ridgely: New Beginnings *charlestaylor41164@gmail.com*
- Taylor**, Kimberly; PO Box 36, Cordova, MD 21625 (410) 200-8999  
Certified, 12 15 16 17, Cordova: New Zion *tkimberly45@yahoo.com*
- Taylor-Acree**, Mary; 6422 Ocean Gtwy, Trappe, MD 21673 (410) 829-2651  
Local, 16, *mtacree@gmail.com*
- Teat**, Garry A; 22111 Johnson Ave, Rock Hall, MD 21661 (410) 639-7425  
Certified, 12 14 15, Rock Hall-Fairlee: Aaron Chapel
- Thamert**, Bert; PO Box 374, Neavitt, MD 21652 (410) 745-2682  
Certified, 12 13, Bozman-Riverview: Neavitt *kc3arl@atlanticbb.net*
- Thomas**, June; 4744 Poplar Neck Rd, Preston, MD 21655 (410) 673-8161  
Local, 12 16, Federalsburg-Denton: Metro-Zion *junethth@comcast.net*
- Thomas**, Ella M; 12304 Greensboro Rd, Greensboro, MD 21639 (410) 739-5904  
Local, 12 16, Ridgely: New Beginnings *05ellathomas@gmail.com*
- Thomas**, Jacqueline; 9181 Tuckahoe Rd, Denton, MD 21629 (410) 364-5746  
Certified, 12 16, Easton: St Matthew
- Thomas**, Kennard; 4479 Ocean Gtwy, Trappe, MD 21673 (410) 820-7428  
Certified, 12 13 15 17, Trappe: Scott's
- Thomas**, Krystal; 119 Woodstock Rd, Chestertown, MD 21620 (410) 778-6980  
Certified, 12 15, Chestertown: Christ *krystal@crosslink.net*
- Thomas**, Margaret; PO Box 1021, Ridgely, MD 21660 (410) 634-1261  
Certified, 12 14 15 16, Ridgely: New Beginnings *thomas3446@verizon.net*
- Thomas**, Renthia P; 38 Jowite Street, Easton MD 21601 (443) 463-2941  
Certified, 14 17, Church Hill-Burrsville: Mt. Vernon *rpt@town-eastonmd.com*



Easton District

- Thomas, Danielle**; 111 Reliance Rd, Federalsburg, MD 21632 (410) 829-6043  
18, *daniegirlthomas@gmail.com*
- Thomas Jr, Isaac**; 113 Flatland Rd, Chestertown, MD 21620 (410) 778-4376  
18, *noralene.thomas2@aol.com*
- Thorpe, Mary J**; 29617 Backtown Rd, Trappe, MD 21673 (410) 476-3988  
Certified, 12 15, Cambridge: Waugh Chapel *thorpe43@verizon.net*
- Tillery, Keith J**; 4831 Maiden Forest Rd, Rhodesdale, MD 21659 (410) 376-2539  
Certified, 13, Cambridge-Vienna: Wesley *keithtillery9344@gmail.com*
- Tolley, David**; PO Box 66, East New Market, MD 21631 (443) 521-1831  
Certified, 12 14 15 18, East New Market: Trinity *dvtolley@gmail.com*
- Tomlinson, Sean**; 104 Riverside Dr, Chester, MD 21619 (410) 253-8746  
Local, 16, John Wesley *seantomlinson224@gmail.com*
- Travers, Celestine**; 1234 Chestnut Pl, Cambridge, MD 21613 (410) 221-8530  
Local, 16 17 17,
- Travers, Crystal**; 5623 Thompsontown Rd, ENM, MD 21631 (443) 515-1421  
18, *travers\_crystal@yahoo.com*
- Trentler, Daniel**; 4949 Maiden Forest Rd, Rhodesdale, MD 21654 (443) 447-3209  
17, Vienna *danieltrrentler@yahoo.com*
- Trice, Tina**; 9 Sherman Way, Chester, MD 21619 (443) 262-5637  
Certified, 13 14 15 17, Chester: New *ttrice@atlanticbb.net*
- Turkington, Mary K**; 25214 Smith Landing Rd, Denton, MD 21629 (443) 786-4260  
Certified, 15 16, Denton: St Luke's
- Turner, Edzel T**; 5706 Poplar Ln, Royal Oak, MD 21662 (410) 745-9472  
Certified, 13, St. Michael's: Union *edzturner@yahoo.com*
- Turner, Francis**; 401 Ellicott Dr, Chester, MD 21619 (410) 463-9445  
16, Chester: New *francis.turner52@yahoo.com*
- Turner Jr, James I**; PO Box 12, Wye Mills, MD 21679 (410) 714-0548  
Certified, 14, Centreville: New Life *tfactor381@gmail.com*
- Tyler, Gerald**; PO Box 161, Tilghman, MD 21671 (410) 886-1032  
Local, 15, Tilghman: Tilghman *ttyler302@atlanticbb.net*
- Vernot, Barbara**; 402 Morgnec Rd, Apt 8C, Chestertown, MD 21620 (443) 282-0900  
Certified, 12 13, Chestertown: First *bvernot@atlanticbb.net*
- Vickers, Gregory A**; 507 Edlon Park Dr, Cambridge, MD 21613 (410) 221-1112  
Certified, 12 13, Cambridge: Zion *gregvickers@verizon.net*
- Vines, Deborah**; 4514 Fork Neck Rd, Vienna, MD 21869 (443) 521-3972  
17, Church Creek-Cambridge: Waters *deborahvines@aol.com*
- Vinson, Sharon S**; 5713 Beach Haven Rd, ENM, MD 21631 (410) 463-2018  
Certified, 12 15 17, East New Market: Trinity *sparkynappy@gmail.com*
- Walker, Shirley**; 11490 Longwoods Rd, Easton, MD 21601 (410) 822-7307  
Certified, 13 14 17, Centreville: New Life *sahwalker@hotmail.com*
- Walker, Vatrice J**; 4758 Maiden Forest Rd, Rhodesdale, MD 21659 (410) 376-0430  
Certified, 13 15 18, Cambridge-Vienna: Zoar *vijw@netzero.net*
- Walko, Ellen**; 25720 Royal Rd, Royal Oak, MD 21662 (443) 239-2618  
Certified, 12 13 16, Royal Oak: Community *epwalko@gmail.com*
- Wallace, Margaret**; 26678 Big Woods Rd, Worton, MD 21678 (410) 348-5741  
16, Still Pond-Coleman: New Christian Chapel of Love
- Waller, Harvey**; 2269 Elliott Island Rd, Vienna, MD 21869 (410) 376-0110  
Local, 13, Vienna:Elliotts



*Easton District*

- Walters, Douglas B;** 31744 Jim Davis Rd, Galena, MD 21635 (410) 648-5664  
Certified, 15, Galena-Warwick: Olivet *dougchris13@gmail.com*
- Waples, Tameka;** 743 Foxtail Drive, Cambridge, MD 21613 (443) 205-5967  
Local, 13, *tseymore77@yahoo.com*
- Warren, Dorvonda;** 104 E Cole Blvd, Middletown, DE 19709 (302) 378-3173  
Local, Easton: Worton: St George *dwarren@kent.k12.md.us*
- Washington, Clayton;** 5722 Main St, Queenstown, MD 21658 (443) 239-2110  
Certified, 12 14 16, Grasonville-Carmichael: Bryan *godsalone@verizon.net*
- Waters, Shree;** PO Box 96, Still Pond, MD 21667 (410) 708-2351  
Local, 13, Sassafras: Wesley Chapel of Love *shreew@hotmail.com*
- Whitby, Kathleen;** 21380 Tanyard Rd, Preston, MD 21655 (410) 673-8122  
Certified, 13 14 16 17, Harmony-Ames: Harmony *kathywhitby99@comcast.net*
- White, Isaac;** 11681 Norris Twillery Rd, Mardela Springs, MD 21837 (410) 883-3120  
Certified, 13 15, Cambridge-Vienna: Wesley
- Wilkerson, Janet;** 620 High St, Chestertown, MD 21620 (410) 699-1925  
Certified, 13 14 14, Chestertown-Pomona: Janes
- Wilmer, Brenda M;** 26581 Idlewild Rd, Federalsburg, MD 21632 (410) 754-7376  
Certified, 12 14 16, Preston: Mt Calvary *18brendaw@gmail.com*
- Wilson, Annie;** 11264 Needam Rd, Worton, MD 21678 (443) 480-3284  
16, Still Pond-Coleman: New Christian Chapel of Love
- Wilson, Bertha;** 46 Johnson St, Easton, MD 21601 (410) 822-3382  
Certified, 14 16, St Michael's: Union *bqwilson@goeaston.net*
- Wilson, Carol;** PO Box 103, Barclay, MD 21607 (410) 758-4665  
Certified, 13 14 17, Church Hill-Burrisville: St Daniels *cwilson809@yahoo.com*
- Wilson, Dennis L;** 28743 Llandoff Rd, Easton, MD 21601 (410) 822-5872  
Certified, 13 16, Easton: St Matthew
- Wilson, Dorothy;** 11315 Wallace Woods Rd, Worton, MD 21678 (443) 480-7488  
Certified, 12 13 15 16, Still Pond-Coleman: NCCOL *dottieb3102@hughes.net*
- Wilson, Paul;** 422 Calvert St, Chestertown, MD 21620 (410) 778-6586  
Certified, 13 15 16, Chestertown-Pomona: Janes
- Wilson, Phyliss;** 312 Brownsville Rd, Centreville, MD 21617 (443) 262-9758  
Certified, 13 14 16, Centreville: New Life *phyliss531@yahoo.com*
- Wingate, Susan;** 4660 White Marsh Rd, Madison, MD 21648 (410) 228-6750  
Certified, 12 15, Church Creek: Madison
- Wolff, Rodman;** 9476 Gulleys Cove Ln, Easton MD 21601 (410) 822-4082  
Certified, 13, Easton: St. Mark's
- Wooden, Deborah E;** 29926 Piney Hill Rd, Trappe, MD 21673 (410) 476-4380  
Certified, 15 17, Smithville: New Revived *debwooden3@gmail.com*
- Wright, Bernadette;** PO Box 22, Chester, MD 21619 (410) 643-2652  
Certified, 14 17, Chester-Stevensville: Union Wesley *bnice57w@myshorelink.com*
- Wright, Fannie H;** 533 Arrington Rd, Queenstown, MD 21658 (410) 827-8620  
Certified, 14 15 17, Grasonville-Carmichael: John Wesley *fanwright@gmail.com*
- Wright, George;** PO Box 22, Chester, MD 21619 (410) 643-2652  
Certified, 13 16, Chester-Stevensville: Union Wesley *g\_wright\_98@yahoo.com*
- Wright, Jean L;** 10300 Augustine Herman Hwy, Chestertown MD 21620 (410) 708-8130  
Certified, 15 16, Still Pond-Kennedyville: Kennedyville *jeanwright@baybroadband.net*
- Wright, John;** 533 Arrington Rd, Queenstown, MD 21658 (410) 827-8620  
Certified, 14 17, Grasonville-Carmichael: John Wesley *johnwright15@gmail.com*



*Easton District*

- Wroten, Marie**; PO Box 32, St Michaels, MD 21663 (410) 829-3467  
Certified, 14 16, St Michaels: St Luke's *marie@mris.com*
- Young, Philander**; 4499 Drawbridge Rd, Cambridge, MD 21613 (443) 521-0140  
Certified, 15 18, East New Market-Linkwood: Mt. Pleasant *rockyhook217@gmail.com*

**Salisbury District**

- Abbott, Kimbley**; 106 Maryland Ave, Crisfield, MD 21817 (443) 944-5760  
Certified, 12 15 17, Crisfield-Union Asbury: Union Asbury
- Abbott, Linda**; 7856 Bennett Park Drive, Salisbury, MD 21801 (443) 235-1516  
Certified, 14 15 16, Hebron-Charity: Charity
- Adkins, Carole**; 6687 Quercus Dr, Hebron, MD 21830 (410) 749-9432  
Local, 17, Salisbury-Walston: Mt Hermon
- Adkins, Milbourne "Buddy"**; 6687 Quercus Dr, Hebron, MD 21830 (410) 749-9432  
Local, 17, Salisbury-Walston: Mt Hermon
- Adkins, Tom**; 31309 Dagsboro Rd, Delmar, MD 21875 (410) 749-9369  
Local, 14, Delmar-Melson: Melson
- Allen, Norma**; PO Box 24, Stockton, MD 21864 (410) 632-2271  
Certified, 12, Stockton-Shiloh: Shiloh
- Archie, Melissa**; 8423 Fishing Island Rd, Westover, MD 21871 (443) 859-4319  
Local, 18, Crisfield: John Wesley
- Armwood, Yvonne**; 403 Parkview Court Unit H, Salisbury, MD 21804 (443) 880-2013  
Certified, 14 15, Fruitland-Allen: Friendship
- Atkins, Lisa**; 6334 Riawakin Dr, Salisbury, MD 21801 (240) 444-2892  
Certified, 15 16 18, Quantico-Hebron: Mt. Zion
- Baker-Miles, MD, F. M.**; PO Box 97, Princess Anne, MD 21853 (410) 651-3082  
Certified, 12 13 14 17, Marion Station-Handy's: Marion Charge
- Ballard, Sharon**; 11304 Draw Bridge Rd, Princess Anne, MD 21853 (410) 783-8741  
Certified, 13 16, Princess Anne: Trinity
- Banks, Patricia**; PO Box 478, Secretary, MD 21664 (443) 521-7643  
Certified, 16, Berlin: Calvary
- Barkley, Judy**; 1402 Flamingo Dr, Salisbury, MD 21801 (443) 614-9350  
Certified, 13 15, Salisbury: Wesley Temple
- Batson, Joyce**; 5925 Bethel Rd, Rhodesdale, MD 21659 (410) 754-9866  
Certified, 13 16, Sharptown-Zion: John Wesley
- Baynard, Cristina**; PO Box 552, Sharptown, MD 21861 (410) 200-0821  
Certified, 12 14, Sharptown-Asbury: Asbury
- Beauchamp, Betty**; 800 E Chestnut St, Delmar, MD 21875 (443) 754-5808  
Local, 17, Hebron: Charity
- Beckett, Carvin**; 11381 Drawbridge Rd, Princess Anne MD 21853 (443) 783-4403  
Certified, 14 18, Salisbury-Wesley Temple: Wesley Temple
- Beckett, Marsha**; PO Box 265, Eden, MD 21822 (443) 359-0901  
Local, 18, Princess Anne: Metropolitan
- Beckwith, Hattie**; 7 Church Street, Pocomoke City, MD 21851 (443) 783-8249  
Certified, 16 17 18, Pocomoke City-Mt. Zion: Mt. Zion
- Beers, Randy**; 9272 Athol Rd, Mardela Springs, MD 21837 (443) 880-6547  
Local, 14, Mardela Springs: Emmanuel
- Beers, Shelli**; 9272 Athol Rd, Mardela Springs, MD 21837 (443) 614-0076  
Certified, 14 15 16 17 18, Mardela Springs: Emmanuel



*Salisbury District*

- Bell-Hutt**, Dorothy; 5261 Bivens Rd, Marion Staton MD 21838 (410) 603-2570  
Certified, 12 15 17, Marion Station-Handy's: Handy's
- Bell-Turner**, Patricia; 36705 Bi-State Blvd, Delmar, DE 19940 (302) 362-3463  
Certified, 17 18, Delmar: Union
- Bialk**, Barbara; PO Box 503, Sharptown, MD 21861 (443) 783-8142  
Local, 15, Sharptown-Mt Vernon: Mt. Vernon
- Bishop**, Edith; 1008 Limestone Ct, Salisbury, MD 21804 (410) 845-1297  
Certified, 12 15, Girdletree-Stockton: St Matthew
- Bishop**, Phiel; 609-A Smith St, Salisbury, MD 21801 (443) 365-4677  
Local, 14, Nanticoke-Jesterville: Elzey
- Bivens**, Melvin; 5696 Royal Mile Blvd, Salisbury, MD 21801 (410) 251-6392  
Certified, 15 16, Fruitland-Allen: Friendship
- Blake**, Lillian; 27665 Waller Rd, Salisbury, MD 21801 (410) 212-7699  
Certified, 17, Girdletree: St Matthew
- Blake**, Regina; 201 North Church St, Snow Hill, MD 21863 (443) 373-7183  
Certified, 16, Girdletree: St Matthew
- Blake-Smith**, Renee; 5572 Blake Rd, Snow Hill, MD 21863 (410) 632-0811  
Certified, 16, Girdletree: Mt Wesley
- Blake-Taylor**, Carlisa; 7747 Pocomoke River Rd, Pocomoke City MD 21851 (443) 614-1830  
Certified, 12 15 16, Girdletree: Mt Wesley
- Blount Dickerson**, Mary; 4702 Snow Hill Rd, Snow Hill, MD 21863 (443) 880-2812  
Certified, 12 14 15 17, Stockton-Shiloh: Shiloh
- Boggs**, Terri; 7516 Walston Switch Rd, Parsonsburg, MD 21849 (443) 523-4129  
Certified, 16, Salisbury: Christ
- Bostic**, Jaria; PO Box 47, Whaleyville, MD 21872 (443) 373-8562  
Certified, 13 16, Whaleyville: Curtis
- Bowyer**, Famina; 12113 College Pl, Princess Anne, MD 21853 (410) 603-9929  
Certified, 15, Crisfield: John Wesley
- Bradford**, Betty; 1608 S Kaywood Dr, Salisbury, MD 21804 (443) 880-6577  
Certified, 13 14 15 16 17, Salisbury: Grace
- Braham**, Nancy; 1000 Pine St, Delmar, MD 21875 (443) 735-9916  
Certified, 12 15 18, Delmar: Union
- Brittingham**, Carolyn; 215 10th St, Apt 103, Pocomoke City, MD 21851 (443) 437-7328  
Certified, 12 13 14 16, Girdletree: Coolspring
- Brittingham**, Harold; 9054 Green Branch Rd, Willards, MD 21874 (410) 251-8893  
Certified, 12 13 14 17, Whaleyville-New Hope: New Hope
- Brittingham**, June; 31151 Stevens Ln, Salisbury, MD 21804 (410) 251-0907  
Certified, 12 14 16, Salisbury: Christ
- Brittingham**, Teola; 512 Flower St, Berlin, MD 21811 (443) 614-1384  
Certified, 12 15, Berlin: St Paul
- Brown**, Barbara; 29820 Crossman Rd, Marion Station, MD 21838 (443) 859-5493  
Local, 16, Marion Station-Handy's: Handy's
- Brumwell**, Thomas; 10968 Oriole Backroad, Princess Anne, MD 21853 (443) 235-0415  
Certified, 14 16 17, Deal Island-St John: Rock Creek
- Burrell**, Dean; 112 Showell St, Berlin, MD 21811 (443) 783-1814  
Certified, 17, Berlin: St Paul



*Salisbury District*

- Burrows**, Lucille; 272 Somers Cove, Crisfield, MD 21817 (443) 235-9484  
Local, 18, Crisfield: John Wesley
- Cain**, Betty-Jane; 45 Seabreeze Rd, Berlin, MD 21811 (302) 559-4718  
Certified, 17, Showell: Showell
- Cain**, Josephine; 45 Seabreeze Rd, Berlin, MD 21811 (302) 438-0031  
Certified, 17, Showell: Showell
- Campbell**, Doreen; 34464 Gordy Rd, Laurel, DE 19956 (443) 783-1898  
Certified, 14, Delmar-Melson: Melson
- Campbell**, Jerry; 34464 Gordy Rd, Laurel, DE 19956 (443) 783-4634  
Certified, 14, Delmar-Melson: Melson
- Campbell**, Ruth Ann; 27489 Muirfield Dr, Salisbury, MD 21801 (404) 593-3554  
Local, 17, Salisbury: Asbury
- Cane**, Miriam; 103 4th St, Pocomoke City, MD 21851 (443) 735-0717  
Certified, 12 15, Stockton-Shiloh: Shiloh
- Cannon**, Karen; 32029 Morris Leonard Rd, Parsonsburg, MD 21849 (410) 749-1850  
Certified, 14, Salisbury: Christ
- Carey**, Gayle; 31865 Essex Pl, Delmar MD 21875 (443) 235-9507  
Local, 15, Salisbury: Christ
- Carmean**, Hope; 6217 Public Landing Road, Snow Hill MD 21863 (410) 632-3722  
Certified, 15, Snow Hill: Whatcoat
- Carr**, Chavonda; 4105 Allen Rd, Eden, MD 21822 (410) 430-3163  
Certified, 15 16 17, Fruitland-Allen: Friendship
- Carter**, Maria; 809 East Rd, Salisbury, MD 21801 (443) 235-8895  
Certified, 12 15 18, Salisbury: Wesley Temple
- Church**, Diane; 25194 Nanticoke Rd, Quantico, MD 21856 (410) 422-7803  
Certified, 12 17, Quantico-Hebron: Mt Zion
- Clark, Sr**, Derrick; 27242 Nanticoke Rd, Salisbury, MD 21801  
Certified, 14, Princess Anne: St James
- Collins**, Deborah; 7807 Downs Road, Newark, MD 21841 (443) 880-5550  
Certified, 14 15 18, Ocean City: Atlantic
- Collins**, Geneva; 413 Decatur Ave, Salisbury, MD 21804 (410) 845-3166  
Certified, 12 16, Princess Anne: St James
- Collinson**, Jo; 11708 Back Creek Rd, Bishopville, MD 21813 (410) 352-3282  
Certified, 14 16, Bishopville: Zion
- Connors**, Jeffrey; 6325 Willow Creek Dr, Salisbury, MD 21801 (410) 860-9561  
Certified, 13 14, Hebron: Nelson Memorial
- Conway**, Bernetta; 13499 Bobtown Rd, Princess Anne, MD 21853 (410) 651-3194  
Certified, 13 16, Princess Anne: Trinity
- Cook**, Harold; 7619 Pondview Dr, Hebron MD 21830 (410) 749-4414  
Certified, 14, Salisbury: Bethesda
- Cooper-Thomas**, Haldana; 27809 Waller Rd, Salisbury, MD 21801 (443) 493-2971  
Local, 14, Nanticoke-Jesterville: Elzey
- Copes**, Jerry; 500A Chelsea Ct, Salisbury, MD 21804 (410) 422-2922  
Certified, 14 17, Girdletree-Stockton: Wesley
- Corbin**, Teron; 12175 Queens Grant Dr, Princess Anne, MD 21853 (443) 859-2666  
Local, 18, Princess Anne: Trinity



*Salisbury District*

**Cornish**, Gardenia; PO Box 3184, Salisbury, MD 21802 (443) 735-6576  
Certified, 13 14 16 17, Nanticoke-Jesterville: Elsey

**Cottman**, Lynette; 25A W Chesapeake Ave, Crisfield, MD 21817 (410) 968-1525  
Certified, 12 14, Crisfield-Shiloh: Shiloh

**Cottman**, Pyeth; 25A W Chesapeake Ave, Crisfield MD 21817 (443) 614-3677  
Certified, 14, Crisfield-Shiloh: Shiloh

**Cottman**, Rose; 30481 Pecan Dr, Princess Anne, MD 21853 (443) 235-7394  
Local, 16, Princess Anne: Trinity

**Craddock**, Danny; 11224 Killdeer Ln, Berlin, MD 21811 (443) 523-6499  
Certified, 13 14, Berlin: Friendship

**Craft**, Jimmy L; 904 Kathleens Ter, Salisbury, MD 21804 (443) 235-0701  
Local, 15, Salisbury: Bethesda

**Cray**, Gene; 25321 Ocean Gtwy, Mardela Springs, MD 21837 (410) 742-7398  
Certified, 13 16, Quantico: St Luke

**Cropper**, Betty; 607 Parker Road, Salisbury, MD 21804 (410) 219-2660  
Certified, 15 17, Salisbury: Bethesda

**Cropper**, Courtland; 607 Parker Rd, Salisbury, MD 21804 (410) 219-2660  
Certified, 15 17, Salisbury: Bethesda

**Culver**, Donna; 30744 Gordy Mill Road, Delmar MD 21875 (443) 257-5179  
Certified, 15 16, Salisbury: Christ

**Curtis**, Lisa; PO Box 101, Manokin, MD 21836 (443) 944-6180  
Certified, 13 14 16 17, Princess Anne-Manokin: Samuel Wesley

**Custis**, Zundel; PO Box 101, Manokin, MD 21836 (443) 497-9685  
Local, 17, Princess Anne-Manokin: Samuel Wesley

**Dale**, Regina; 5513 Princess Way, Snow Hill, MD 21863 (410) 251-3067  
Local, 17, Snow Hill-Ebenezer: Ebenezer

**Dashiell**, Joan; 1706 Samuel Lane, Salisbury, MD 21801 (410) 742-4095  
Certified, 13 16, Quantico-Hebron: Mt Zion

**Davis**, Calvin; P. O. Box 181, Seaford, DE 19973 (302) 245-9584  
Certified, 13 15 17, Shaprtown-Zion: Mt Nebo

**Dennis, Jr.**, Cliften; 8634 Langmaid Rd, Newark, MD 21841 (443) 373-6913  
Local, 14, Berlin-Ironshire: Calvary

**Dennis**, Karen; 209 South Saratoga St, Salisbury, MD 21804 (443) 735-8018  
Certified, 15 16, Fruitland-Allen: Friendship

**Deshields**, George; PO Box 297, Snow Hill, MD 21863 (410) 632-1150  
Certified, 12 14 16, Girdletree: St Matthew

**Deshields**, Douglass; 906 Lake St, Salisbury, MD 21801 (443) 523-4328  
Certified, 12 13 15 17, Quantico-Hebron: Mt Zion

**Deshields**, Jimmy L; 29662 Scotts Blvd, Princess Anne, MD 21853 (410) 651-3677  
Certified, 15, Princess Anne: St James

**Deshields**, Patricia; 4231 Keep Ct, Snow Hill, MD 21863 (410) 632-1150  
Certified, 12 14 16, Girdletree: St Matthew

**DeVage**, Delores; 6511 Cobblestone Ct, Salisbury, MD 21801 (410) 546-5597  
Certified, 12 13 16, Quantico-Rockawalkin: Rockawalkin

**Donaway**, Ruth Ann; 31854 Dagsboro Rd, Delmar, MD 21875 (410) 742-4606  
Certified, 14 15, Salisbury: Zion



*Salisbury District*

- Dorsey**, Virginia Ellen; 30367 Turkey Branch Rd, Westover, MD 21871 (410) 621-0071  
Certified, 16 17, Oriole: St Peters
- Douglas**, Janice; 181 Somers Cove, Crisfield, MD 21817 (410) 968-2330  
Certified, 14 17, Upper Hill: St Andrews
- Douglass**, Edith; 1010 N Division St, Salisbury, MD 21801 (443) 735-9176  
Certified, 14 15 18, Delmar: Union
- Drewer**, Vicki; 114 South Dr, Snow Hill, MD 21863 (410) 632-0972  
Certified, 12 14 16, Snow Hill: Bates Memorial
- Dutton**, Deborah; 518 Winder St, Salisbury, MD 21801 (443) 373-1368  
Certified, 16 17, Salisbury: Riverside
- Edelmann**, Ronald; 1706 South Chase Ln, Berlin, MD 21811 (410) 208-4340  
Local, 14, Ocean Pines: Community Church
- Eggliston**, Dorothy; 3611 Texas Rd, Bivalve, MD 21814 (410) 873-2706  
Certified, 13 14, Nanticoke: Elzey
- Eiseman**, John; PO Box 271, Mardela Spring, MD 21837 (410) 430-5519  
Certified, 14 15 16 17 18, Mardela Springs: Snethen
- Eiseman**, Sherry; PO Box 271, Mardela Spring, MD 21837 (443) 783-6829  
Certified, 14 15 16 17 18, Mardela Springs: Snethen
- Elbert**, Vance; 1014 South Delano Ave, Salisbury, MD 21801 (410) 430-0344  
Certified, 14 18, Salisbury-Wesley Temple: Wesley Temple
- Elsey**, Ralph; PO Box 68, Nanticoke, MD 21840 (410) 873-3097  
Certified, 15, Nanticoke: Asbury
- Ennis**, Harriet; PO Box 793, Pocomoke City, MD 21851 (410) 603-8534  
Certified, 12 15 16 18, Girdletree-Stockton: Remson
- Ennis**, Howard; East Vine St, Apt 402, Salisbury, MD 21804 (410) 543-0389  
Certified, 12 13 14 17, Salisbury: St Andrews
- Evans**, Peggy; 10 West Jewell St, Delmar, DE 19940 (302) 727-9867  
Certified, 12 13 15 18, Delmar: Union
- Falcone**, John; 7 Essex Ct, Berlin, MD 21811 (443) 783-4872  
Certified, 15 16 18, Berlin: Community
- Fassett**, Bonita; 119 May Dr, Salisbury, MD 21804 (410) 742-7324  
Certified, 12 15 16, Germantown: New Bethel
- Foreman**, Dawn; 36405 Old Ocean City Rd, Apt 4, Willards, MD 21874 (443) 373-8578  
Certified, 18, Berlin-Ironshire: Calvary
- Foreman**, Sandra; 7603 Buckeye Rd, Newark, MD 21841 (443) 523-2741  
Certified, 18, Berlin-Ironshire: Calvary
- Foster**, Michael; 313 Anderson St, Fruitland, MD 21826 (410) 749-2023  
Certified, 12 15 16, Pocomoke-Mt Zion: Mt. Zion
- Frisby**, Carolyn; PO Box 7, Quantico, MD 21856 (443) 614-1335  
Certified, 13 15 17, Quantico-Hebron: Mt Zion
- Galyen**, Kelley; 5 Evergreen Ct, Berlin, MD 21811 (443) 783-4647  
Local, 14, Berlin-Taylorville: Taylorville
- Gattis**, Faith; 315 Delaware Ave, Salisbury, MD 21801 (410) 546-3905  
Certified, 15 16, Sharptown-Zion: Mt. Nebo
- Gattis Jr**, Raymond; 27760 Crooked Oak Ln, Salisbury, MD 21801 (410) 546-4371  
Certified, 13 16, Sharptown-Zion: Mt Nebo



*Salisbury District*

<b>Gaynor</b> , Gladys; 125 Branch St, Berlin, MD 21811 Certified, 14, Berlin: St Paul's	(410) 641-1374
<b>Geary</b> , Daniel; 24 Martinique Cr, Berlin, MD 21811 Certified, 12 15 18, Ocean City: Atlantic	(410) 208-1926
<b>German</b> , Gary; 2826 Gull Way, Ocean City, MD 21842 Certified, 12 15, Ocean City: Atlantic	(410) 251-2565
<b>Grant</b> , Frederick; 6712 Apache Dr, Snow Hill, MD 21863 Local, 16, Snow Hill-Ebenezer: Hutt's Memorial	(443) 366-3460
<b>Grant</b> , Nikki; 229 Branch St, Berlin, MD 21811 Certified, 12 16, Berlin: St Paul	(443) 373-1605
<b>Grant</b> , Sharone; 6712 Apache Dr, Snow Hill, MD 21863 Local, 16, Snow Hill-Ebenezer: Hutt's Memorial	(410) 422-0343
<b>Green-Gale</b> , Margo; 123 W Chesapeake Ave, Crisfield, MD 21817 Certified, 12 14 17, Crisfield-Shiloh: Shiloh	(410) 726-4032
<b>Griffin</b> , Diana; 34281 Old Ocean City Rd, Pittsville, MD 21850 Certified, 13 17, Powellville: Powellville	(410) 835-2516
<b>Hackett Jr</b> , Thaddeus; 1511 Duke Dr, Salisbury, MD 21801 Local, 17, Sharptown-Zion: Zion	(443) 783-1174
<b>Haight</b> , Cora; 1125 Snow Hill Rd, Salisbury, MD 21804 Certified, 13 14 15, Salisbury: Mt Hermon	(410) 742-4938
<b>Hall</b> , Ginger; 12021 Sinepuxent Rd, Berlin, MD 21811 Certified, 14 15 16 18, Whaleyville: Whaleyville	(410) 726-0603
<b>Hall</b> , Kirkland; 3011 St. James Dr, Princess Anne, MD 21853 Certified, 15, Princess Anne-Oakville: St Marks	(443) 235-8126
<b>Hamilton</b> , Nakia; 10821 Toddville Rd, Chance, MD 21821 Certified, 13 18, Deal Island-St Charles: St Charles	(410) 784-2162
<b>Handy</b> , Charles; 421 Robinson St, Salisbury, MD 21801 Certified, 13 15, Quantico-Hebron: St Luke	(410) 546-9734
<b>Handy</b> , Marion; 300 Woodlawn Ave, Delmar, MD 21875 Certified, 13 15, Delmar: Union	(443) 614-5661
<b>Hankerson-Terrell</b> , Mary; 30260 Fooks Ln, Westover, MD 21871 Local, 16, Princess Anne: Trinity	(443) 614-7524
<b>Hannon</b> , Michael; 11522 Sheppards Crossing Rd, Whaleyville, MD 21872 Local, 13, Whaleyville-New Hope: New Hope	(443) 235-3587
<b>Hardy</b> , Phyllis; PO Box 44, Nanticoke, MD 21840 Certified, 12 15 18, Delmar: Union	(443) 880-1862
<b>Hardy</b> , Virginia; 30608 Pine Knoll Dr, Princess Anne, MD 21853 Certified, 17 18, Salisbury: Higher Hope	(443) 210-5223
<b>Harmon</b> , Cordelia; 32289 Johnson Rd, Salisbury, MD 21804 Certified, 12 13 14, Girdletree: Coolspring	(410) 749-9797
<b>Harmon</b> , LaVerne; 401A N Division St, Fruitland, MD 21826 Certified, 12 16, Fruitland-Allen: Mt Calvary	(443) 366-5856
<b>Harris</b> , Glendalyn; 30483 Armory Rd, Frankford, DE 19945 Certified, 13 14 16, Berlin: St Paul	(302) 732-6115
<b>Hastings</b> , Sherry; 9728 Buckingham Ln, Berlin, MD 21811 Certified, 13 14, Berlin: Friendship	(443) 978-0821



*Salisbury District*

- Haynes, Kathy**; 29832 Rosalyn Ct, Delmar, MD 21875 (443) 783-0737  
Certified, 14 15 18, Delmar-Union: Union
- Hayward, Garland**; 11376 Hayman Dr, Princess Anne, MD 21853  
Certified, 16, Princess Anne-Oakville: St Mark
- Hearn, Sharon**; 6500 Morris Rd, Pittsville, MD 21850 (410) 835-8270  
Certified, 13 15 18, Pittsville-Willards: Ayers
- Heller, Beth**; 1414 Snow Hill Rd PO Box 63, Stockton, MD 21864 (240) 997-5078  
Certified, 13 15 16, Girdletree-Stockton: Wesley
- Henry-Gordy, Lora Eloise**; 225 Branch St, Berlin, MD 21811 (443) 235-3214  
Certified, 16, Berlin: St Paul's
- Hill, Regina**; 120 W Chesapeake Ave, Crisfield, MD 21817 (443) 783-3401  
Certified, 14 17, Crisfield-Shiloh: Shiloh
- Hill-Dashiell, Joan**; 404 Mason Ave, Fruitland, MD 21826 (410) 749-7535  
Certified, 14, Crisfield-Shiloh: Shiloh
- Hitch-Hope, Dawn**; PO Box 744, Princess Anne, MD 21853 (443) 735-6211  
Certified, 13 16 17, Princess Anne-Cottage Grove: John Wesley
- Holley, Arthur**; 9183 Bi-State Blvd, Delmar, MD 21875 (443) 614-2522  
Certified, 12 14 15 17, Delmar: Melson
- Holloway, Barbara**; 8947 Libertytown Rd, Berlin, MD 21811 (443) 614-2227  
Certified, 12 13 14 16 17, New Hope-St Martin: St Martin's
- Holtzpple, Donald**; 608 Homer St, Salisbury, MD 21804  
Certified, 14, Walston Switch: Mt Hermon
- Horse, Agnes**; 29808 Fairmount Rd, Westover, MD 21871 (443) 523-4535  
Certified, 17 18, Princess Anne: Samuel Wesley
- Horse, Deborah**; 1110 West Rd, Salisbury MD 21801 (443) 783-2682  
Certified, 14 15 16, Fruitland-Allen: Mt Calvary
- Howard, Jimmie**; 30416 Perry Rd, Westover, MD 21871 (410) 651-3004  
Local, 14, Rehobeth-Mt Olive: Mt Olive
- Howell, Peter**; 12295 Dixie Dr, Bishopville, MD 21813 (443) 235-0915  
Certified, 16 17, Bishopville: Wilson
- Huerta, Gilberto**; 2108 Points Reach, Berlin, MD 21811 (479) 769-0187  
Local, 16, Berlin: Community
- Inkrote, David**; 9381 Millard Long Rd, Westover, MD 21871 (443) 944-7492  
Local, 16, Salisbury: Christ
- Jackson, Anthony**; 3029 #4 Bowland Hill Cir, Princess Anne, MD 21853 (410) 651-1913  
Certified, 14, Crisfield-Shiloh: Christ
- Jackson, April**; 1113 Parsons Rd, Apt D, Salisbury, MD 21801 (410) 726-8478  
Certified, 13 16, Salisbury: Wesley Temple
- Jackson, Catherine**; PO Box 177, Marion Station, MD 21838 (410) 251-8340  
Certified, 13 18, Crisfield: John Wesley
- Jackson, Sylvania Peters**; 34823 St George Rd, Delmar, DE 19940 (302) 877-0408  
Certified, 12 14 16, Sharptown-Mt Zion: Mt Nebo
- Jackson, Venetia**; 310 Cove St., Crisfield, MD 21817 (410) 968-1444  
Certified, 12 15, Crisfield-Shiloh: Shiloh
- Jackson, Sr., Rodney**; 310 Cove St, Crisfield, MD 21817 (410) 968-1444  
Certified, 12 15, Crisfield-Shiloh: Shiloh



*Salisbury District*

- Jackson-Bowen**, Darlene; 2010 Groton Road, Pocomoke City, MD 21851 (443) 614-1554  
Local, 17, Berlin: St Paul
- Jacobson**, Debbie; 11150 Messick Rd, Dames Quarter, MD 21821 (410) 784-2508  
Local, 17, Oriole: Somerset
- James**, Paul; 10197 Hastings Ln, Delmar, DE 19940 (302) 846-2292  
Certified, 13 14, Delmar: St Stephen's
- James Jr**, Toussaint; 508 S Curlew Rd, Salisbury, MD 21801 (410) 430-0545  
Certified, 15 18, Princess Anne-Oakville: St Mark
- Jenkins**, Ada; 1303 Flamingo Dr, Salisbury, MD 21801 (410) 548-7613  
Certified, 12 13 14, Girdletree: Coolspring
- Jenkins**, Billy; 1303 Flamingo Dr, Salisbury, MD 21801 (410) 548-7613  
Certified, 14, Girdletree: Coolspring
- Jenkins**, Shamell; 1213 Cear St, Pocomoke, MD 21853 (410) 202-9594  
Local, 17, Pocomoke City-Mt Zion: Mt Zion
- Johnson**, Diane; 34674 Pepper Rd, Frankford, DE 19945 (302) 732-3061  
Certified, 12 13 16, Whaleyville-Bishopville: Curtis
- Johnson**, Golinda; 437 W Market St, Snow Hill, MD 21863 (410) 713-8565  
Certified, 14 16 17, Girdletree: Coolspring
- Johnson**, LaVerne; 312 Pine St, Crisfield, MD 21817 (443) 365-4240  
Local, 15, Crisfield: Shiloh
- Johnson**, Robert; 201 Top Deck Ct, Berlin, MD 21811 (443) 944-1352  
Certified, 13 14 15 16 17, Ocean City: Atlantic
- Johnson**, Rufus; 437 W Market St, Snow Hill, MD 21863 (443) 359-2279  
Certified, 12 13 14 17, Girdletree: Coolspring
- Johnson**, Virginia (Ginny); 110 Justice Ave, Salisbury, MD 21804 (443) 735-7141  
Certified, 12 13 14 15 16 17, Salisbury-Riverside: Riverside
- Johnson-Blake**, Etta; 28296 Early Dawn Ct, Salisbury, MD 21801 (410) 726-4387  
Certified, 12 14 15 16 17 18, Snow Hill-Ebenezer: Friendship
- Johnson-Thomas**, Shelley; 30480 Brannigan Dr, Princess Anne, MD 21853 (410) 726-2176  
Certified, 16 17, Princess Anne: Trinity
- Jones**, Derrick; 206 10th St, Pocomoke City, MD 21851 (410) 422-7602  
Certified, 13 16, Pocomoke-Mt Zion: Mt Zion
- Jones**, Kaye; 182 Emily Dr, Salisbury, MD 21804 (443) 397-5612  
Certified, 13 16, Marumsco: Ebenezer
- Jones**, Linda; 314 Mill Pond Ln, Apt 423, Salisbury, MD 21804 (443) 614-7393  
Certified, 12 13 14 15, Deal Island: St Charles
- Jones**, Melinda; 37042 Duncan Crossing Rd, Willards, MD 21874 (410) 430-9014  
Certified, 15 16, Pittsville-Willards: Eden
- Karch**, Brian; 5527 White Hall Rd, Cambridge, MD 21613 (410) 330-2276  
Local, 16, Salisbury: Christ
- Kearse**, Robin; 11458 Bratten Ave, Princess Anne, MD 21853 (443) 735-0244  
Certified, 15 16, Princess Anne-Manokin: Samuel Wesley
- Kee**, Matthew; PO Box 109, Berlin, MD 21811 (410) 600-5425  
Certified, 13 15 17, Berlin: St Paul
- Kellam**, Richard; 103 Columbia Ave, Crisfield, MD 21817 (410) 726-5637  
Certified, 12 16, Crisfield: Immanuel



*Salisbury District*

- Kellogg, Carol**; 8972 Crisfield Hwy, Westover, MD 21871 (757) 802-1752  
Local, 16, Rehobeth-Mt Olive: Mt Olive
- Kellogg, Richard**; 8972 Crisfield Hwy, Westover, MD 21871 (757) 818-3870  
Certified, 14 15 16, Rehobeth-Mt Olive: Mt Olive
- Kinnamon, Kevin**; 6967 Amber Fields Ct, Salisbury, MD 21804 (410) 742-4137  
Certified, 14 15, Salisbury: Christ
- Konrad, Rick**; 819 Riverside Dr, Salisbury, MD 21801 (443) 754-1626  
Local, 16, Salisbury: Christ
- Kordek, Ken**; 9 East Pine St, Delmar, DE 19940 (443) 235-9590  
Certified, 15, Delmar: St Stephen's
- Kosinski, Peter**; 8333 Delmar Rd, Delmar DE 19940 (302) 846-0845  
Certified, 12 13 14, Delmar: St Stephen's
- Kramer, Dennis**; 133 Francis Dr, Salisbury, MD 21804 (410) 251-9528  
Local, 16, Salisbury: Christ
- Kuczenski, Don**; 106 W Elizabeth St, Delmar, MD 21875 (410) 430-5758  
Certified, 15 16, Salisbury: Christ
- Laird Jr, Robert**; 11986 Sherree Ln, Princess Anne, MD 21853 (410) 726-6196  
Certified, 16 17, Oriole: St Peter's
- Lassiter, Laura**; 84 Nottingham Ln, Berlin, MD 21811 (410) 208-8737  
Certified, 13 14 16, Ocean Pines: Community
- Lavrich, James**; 1034 Riverside Dr, Salisbury, MD 21801 (410) 603-9202  
Certified, 12 13 16, Salisbury: Asbury
- Lecates, James**; 7575 Perdue St, Pittsville, MD 21850 (443) 523-2283  
Certified, 12 13 14 15 18, Pittsville-Willards: Eden
- Lecates, Joyce**; 119 Staton St, Fruitland, MD 21826 (410) 749-9204  
Certified, 12 13 14 15 17, Pittsville-Willards: Eden
- Lee, Barbara**; 12 Edgewood Dr, Berlin, MD 21811 (443) 513-0948  
Certified, 17, Showell: Showell
- Lehman, Christian**; 7898 Dublin Rd, Salisbury, MD 21801 (410) 202-9217  
Local, 18, Whaleyville: Whaleyville
- Lewis, Sara**; 8977 Morgan Ridge Dr, Delmar, MD 21875 (410) 251-4905  
Certified, 13 15 18, Salisbury: Asbury
- Lobdell, Robert**; 32082 Jordan Ct, Salisbury, MD 21804 (443) 944-6198  
Certified, 13 14 15 17, Quantico-Rockawalkin: Rockawalkin
- Long, Creston**; 1005 Mayfield Ave, Salisbury, MD 21801 (443) 359-8152  
Local, 15, Salisbury: Bethesda
- Long, Janice**; 12075 Coachman Ln, Delmar, DE 19940 (410) 726-5249  
Certified, 16, Salisbury: Christ
- Lowe, Ellen**; 8920 Bacons Rd, Delmar, DE 19940 (443) 783-3378  
Certified, 12 13 15 16 17 18, Sharptown-Asbury: Asbury
- Lynch, Donna**; 4659 Airport Rd, Salisbury, MD 21804 (410) 742-9682  
Certified, 13 14 15, Salisbury: Mt Hermon
- Maddox, Evola**; PO Box 92, Crisfield, MD 21871 (410) 968-2586  
Certified, 12 14 17, Crisfield-Shiloh: Shiloh
- Manuel, Beverly**; 420 North Pointe E, Apt 155, Salisbury, MD 21801 (410) 603-5890  
Local, 17, Berlin-Potters House: New Bethel



*Salisbury District*

- Manzione, Jennifer**; 32123 Walston Switch Rd, Salisbury, MD 21804 (410) 726-6730  
Local, 17, Salisbury-Walston: Mt Hermon
- Manzione, Josephine**; 32123 Walston Switch Rd, Salisbury, MD 21804 (443) 614-8409  
Local, 17, Salisbury-Walston: Mt Hermon
- Marshall, Betty**; 7509 Jones Hastings Rd, Parsonsburg, MD 21849 (410) 742-6536  
Local, 14, Parsonsburg: Jerusalem
- Marshall, Theresa**; 31772 Mt Hermon Rd, Salisbury, MD 21804 (443) 359-7030  
Certified, 13 14 15, Salisbury: Mt Hermon
- Martin, Myrtle**; 7015 Scotland Rd, Snow Hill, MD 21863 (410) 632-0760  
Certified, 12 13 16, Girdletree: Mt Wesley
- Mason, Beverly**; 6946 Cherrix Rd, Girdletree, MD 21829 (410) 632-0173  
Local, 15, Snow Hill-Ebenezer: Ebenezer
- Mason, Joyce**; 32095 Dublin Rd, Princess Anne, MD 21853 (410) 713-4780  
Local, 17, Oriole: Somerset
- Matthews, Linda**; 7580 Gordy Rd, Pocomoke, MD 21853 (443) 859-7380  
Local, 17, Pocomoke City-Mt Zion: Mt Zion
- McCullough, Anita (Judy)**; 1103 Pine St, Delmar, MD 21875 (443) 359-2899  
Certified, 15, Delmar: Union
- Miller, Rita**; PO Box 1064, Allen, MD 21810 (443) 783-0188  
Certified, 16 17, Fruitland: St John's
- Mister, David**; 26618 Quantico Creek Rd, Hebron, MD 21830 (410) 341-7054  
Certified, 13 14, Mardela Springs: Snethen
- Mitchell, Edward**; PO Box 557, Hebron, MD 21830 (443) 860-6965  
Certified, 13 15, Quantico-Hebron: St Luke
- Mitchell, Randall**; 439H Parkview Ct, Salisbury, MD 21804 (443) 614-0285  
Certified, 13 14 15, Crisfield: Shiloh
- Mitchell, Josephine**; 26808 Hamden Dr, Salisbury, MD 21801 (410) 726-8010  
Certified, 13 16, Quantico-Hebron: Friendship
- Mitchell, Tara**; 439H Parkview Ct, Salisbury, MD 21804 (443) 752-9509  
Certified, 15 16, Crisfield: Shiloh
- Morgan, Amy**; 41 Blue Heron Cir, Berlin, MD 21811 (443) 880-2588  
Certified, 12 13 15, Ocean City: Atlantic
- Molnar, Sally**; 7967 Libertytown Rd, Berlin, MD 21811 (410) 641-4634  
Certified, 13 16, Newark: Bowen
- Moore, Vanessa**; 32103 S Summer Ct, Laurel, DE 19956 (302) 887-0702  
Certified, 13 15 16, Sharptown-Mt Zion: Mt Nebo
- Moore-Lecates, Erika**; 7575 Perdue St, Pittsville, MD 21850 (443) 235-2070  
Certified, 12 14 17, Pittsville-Willards: Ayres
- Morris Jr, William**; 527 Alabama Way, Apt 14, Salisbury, MD 21801 (443) 210-8430  
Certified, 15, Quantico-Hebron: Mt. Zion
- Morton, Betty**; 7179 Walston Switch Rd, Parsonsburg MD 21849 (410) 713-5738  
Certified, 14 15, Parsonsburg: Jerusalem
- Morton, Edna**; 415 Dighton Ave, Snow Hill, MD 21863 (410) 632-1898  
Certified, 13 16, Girdletree: Mt Wesley
- Mulholland, Donald**; 30141 Buckhill Ln, Dagsboro, DE 19939 (302) 249-0801  
Certified, 13 14 15 16 17, Bishopville: Wilson



*Salisbury District*

- Murray**, Angelia; 113 White St, Salisbury, MD 21804 (410) 422-6400  
Local, 16, Crisfield: Shiloh
- Murray Sr**, Marcus; 32220 Perryhawkin Rd, Princess Anne, MD 21853 (410) 690-1676  
Certified, 16 17, Princess Anne-Oakville: St Mark
- Naugle**, Harry "Bunky"; 210 N Hantwerker Dr, Delmar, DE 19940 (443) 359-1656  
Certified, 14 15, Delmar-St Stephen's: St Stephen's
- Nichols**, Eugene; 508 Bay St Unit 15, Berlin, MD 21811 (410) 641-9826  
Certified, 14 16, Berlin: New Bethel
- Nichols**, Tamatha; 508 Bay St Unit 15, Berlin, MD 21811 (410) 641-9826  
Certified, 14, Berlin-Sinepuxent: New Bethel
- Niskey**, Andre; Walston Ave, Salisbury, MD 21804 (443) 359-6080  
Local, 14, Sharptown-Zion: John Wesley
- O'Neal**, Mary; PO Box 324, Berlin, MD 21811 (410) 641-3191  
Certified, 14 16, Berlin-St Paul: St Paul
- Pace**, Rita; 10011 Mason Rd, Berlin, MD 21811 (410) 430-7984  
Certified, 16 17, Bishopville: Zion
- Page**, Arlene; 10830 Piney Island Dr, Bishopville, MD 21813 (410) 352-3749  
Certified, 14, Ocean Pines: Community Church
- Paige-Bacon**, Margaret; 11335 Hayman Dr, Princess Anne, MD 21853 (443) 783-8176  
Certified, 16 18, Princess Anne-Oakville: St Mark
- Palmer**, John; 502 Atlantic Ave, Salisbury, MD 21804 (443) 754-2014  
Local, 15, Willards-Mt Pleasant: Mt Pleasant
- Peacock**, Susan; 5616 N. Nithsdale Dr, Salisbury, MD 21801 (410) 742-9780  
Certified, 12 15 17, Salisbury: Asbury
- Pearson**, Cordie; 8016 Ninepin Branch Rd, Berlin, MD 21811 (443) 235-6820  
Certified, 13 16, Newark: New Bethel
- Perdue**, Bill; 7894 Crofton Dr, Parsonsburg, MD 21849 (410) 341-7372  
Certified, 12 14 15 16 17, Hebron: Charity: Mt Olive
- Perdue Jr**, Gilberto; PO Box 207, Pocomoke City, MD 21851 (443) 513-6557  
Local, 18, Pocomoke-Salem: Salem
- Perry Sr**, Charles; 213 Marshall St, Salisbury, MD 21804 (443) 497-5700  
Local, 17, Quantico-Hebron: Friendship
- Price**, LaVaughn; 7300 Levin Dashiell Rd, Hebron, MD 21830 (410) 543-8546  
Local, 12 13 16, Quantico-Hebron: Mt Zion
- Price**, Margaret; 9100 Reedy Cove Dr, Apt 103, Berlin, MD 21811 (410) 973-2048  
Certified, 13 14 15, Berlin: St Paul
- Price**, Mia; 1706 Samuel Ln, Salisbury, MD 21801 (410) 845-6546  
Certified, 14 15 16, Quantico-Hebron: Mt Zion
- Price**, Thomas; 6037 Quantico Rd, Quantico, MD 21856 (410) 677-4967  
Certified, 12 13 16, Quantico-Hebron: Mt Zion
- Purnell**, Annette; 10319 Germantown Rd, Berlin, MD 21811 (443) 359-3074  
Certified, 15 16, Berlin-Sinepuxent: New Bethel
- Purnell**, Diallo; PO Box 692, Berlin, MD 21811 (443) 783-9084  
Certified, 12 15, Berlin-Sinepuxent: New Bethel
- Purnell**, Lisa; 7825 Fox Meadow Dr, Salisbury, MD 21801 (443) 783-9690  
Certified, 15 16, Delmar: Union



*Salisbury District*

- Purnell**, Norman; 1511 Duchess Dr, Salisbury, MD 21801 (443) 614-7506  
Certified, 12 14 15 17, Berlin: St Paul
- Purnell-Ayres**, Lorraine; 6850 Public Landing Rd, Snow Hill, MD 21863 (410) 251-3821  
Local, 18, Snow Hill-Ebenezer: Ebenezer
- Pusey**, Trevor; 112 High St, Salisbury, MD 21801 (704) 974-1385  
Local, 16, Salisbury: Trinity
- Rector**, Patti; 5900 Rockawalkin Rd, Salisbury, MD 21801 (443) 880-8370  
Certified, 14 17, Salisbury-Christ: Christ
- Redden**, Kathryn; 1813 Holly Swamp Rd, Pocomoke City, MD 21851 (443) 614-0830  
Certified, 13 15 18, Pocomoke City-Bethany: Salem
- Reed**, Frances; 5484 St Andrews Dr, Salisbury, MD 21801 (443) 523-6555  
Local, 17, Salisbury: Trinity
- Reid**, Jimmy; 313 Park Ln, Salisbury, MD 21801 (443) 614-8572  
Certified, 13 16 17, Pocomoke City-Mt Zion: Mt Zion
- Rhock**, Geraldine; 509 Bay St, Berlin, MD 21811 (410) 430-7240  
Certified, 13 15, Berlin-Sinepuxent: New Bethel
- Ring**, Sue; 1365 Pemberton Dr, Salisbury, MD 21801 (443) 235-2360  
Certified, 13 15 17, Salisbury: Union
- Ringgold**, Myra; 3637 Texas Rd, Bivalve, MD 21814 (410) 873-2422  
Certified, 13 15 18, Salisbury: Wesley Temple
- Roane**, Denise; 10069 Champ Rd, Princess Anne, MD 21853 (410) 651-5947  
Certified, 13 16, Princess Anne: Trinity
- Roberts**, Linda; 1009 Seminole Blvd, Salisbury, MD 21801 (240) 383-2267  
Certified, 12 13 15 16, Quantico-Hebron: Mt. Zion
- Roberts**, Michelle; PO Box 56, Manokin, MD 21836 (443) 235-7021  
Certified, 14 17, Upper Hill: St Andrews
- Robinson**, Geraldine; 407 Chestnut St, Hebron, MD 21830 (410) 742-6011  
Certified, 13 15, Quantico-Hebron: St Luke
- Robinson**, Kim; 29582 Foskey Ln, Delmar, MD 21875 (410) 845-8214  
Local, 15, Quantico-Hebron: Mt Zion
- Robinson**, Lamonte; 29582 Foskey Ln, Delmar, MD 21875 (410) 845-8214  
Certified, 15 16, Quantico-Hebron: Mt Zion
- Sample**, Schyler; 603 Carlyle Ct, Hebron, MD 21830 (410) 430-7582  
Local, 14, Salisbury-Wesley Temple: Wesley Temple
- Savage**, Ruth Ann; 697 North Park Dr, Salisbury, MD 21804 (410) 546-5818  
Certified, 12 13 14 17, Salisbury: Trinity
- Scarborough**, Veronica; 5352 Tulls Corner Rd, Marion, MD 21838 (410) 845-8116  
Certified, 16 17, Marion Station-Handy's: Mt Peer
- Schauer**, Carole; 22 Gatehouse Trl, Berlin, MD 21811 (410) 208-3635  
Certified, 13 17, Berlin: Bethany
- Schoolfield**, Carolyn; PO Box 732, Princess Anne, MD 21853 (410) 651-0333  
Certified, 13 16 18, Crisfield-Union Asbury: John Wesley
- Schuler**, Trish; 1027 Caravan Way, Salisbury, MD 21804 (410) 341-3238  
Local, 13, Salisbury: Mt Hermon
- Schultz**, Janet; 2820 Laytons Dr, Pocomoke City, MD 21851 (443) 783-8355  
Certified, 12 15, Pocomoke City-Bethany: Salem



*Salisbury District*

- Schneider**, Anne; 325 Short St, Salisbury, MD 21804 (443) 365-0915  
Local, 14, Salisbury: Grace
- Scott**, Richard; 30333 Pine St, Princess Anne, MD 21853 (410) 651-9484  
Certified, 13 15 16, Princess Anne: Antioch
- Secrest**, Shirley; 7814 Broadleaf Dr, Parsonsburg, MD 21849 (410) 543-1303  
Certified, 12 14, Salisbury: Zion
- Seldon**, Melvin; 225 Oakdale Rd, Salisbury, MD 21801 (410) 543-4341  
Certified, 14 15 16 17 18, Princess Anne-Manokin: Samuel Wesley
- Shea**, Marie; 6371 Whitman Rd, Parsonsburg, MD 21849 (443) 783-4451  
Local, 16, Salisbury: Christ
- Sherwood**, Debbie; PO Box 291, Bishopville, MD 21813 (443) 523-5117  
Certified, 12 15 16, Bishopville:
- Sherwood**, Kim; PO Box 291, Bishopville, MD 21813 (443) 523-5117  
Certified, 12 15 16 17, Bishopville:
- Shockley**, Iris; 7762 Stanton Ave, Salisbury, MD 21801 (443) 880-6419  
Certified, 13 15, Quantico-Rockawalkin: Rockawalkin
- Smith**, Kevin; 36035 Blacksmith Rd, Pittsville, MD 21850 (410) 835-3388  
Certified, 13 16, Powellville: Powellville
- Smith**, Jane; 10528 W Snake Rd, Delmar, DE 19940 (443) 783-3988  
Local, 17, Hebron: Charity
- Smith**, Maude; 4 Fosse Grange, Ocean Pines, MD 21811 (443) 944-4833  
Local, 17, Ocean Pines: Community
- Spence**, Gwendolyn; 701 Ramsey Ct 103, Salisbury, MD 21804 (410) 422-3445  
Certified, 13 14 17, Sharptown-Zion: John Wesley
- Stanley**, Rudolph; 25440 Cooper Mill Rd, Mardela Springs, MD 21837 (410) 883-3470  
Certified, 13 16, Sharptown-Zion: Zion
- Sterling**, Joan; 3569 Freedomtown Rd, Crisfield, MD 21817 (410) 968-1322  
Certified, 12 14, Crisfield-Shiloh: Shiloh
- Stewart**, Betty; 1106 Pine St, Delmar, MD 21875 (443) 669-3350  
Certified, 16, Sharptown-Zion: John Wesley
- Stewart**, George; 4852 Goose Creek Dr, Salisbury, MD 21801 (410) 546-1146  
Certified, 15, Princess Anne-Oakville: St Mark
- Stewart**, Peggy; 4852 Goose Creek Dr, Salisbury, MD 21801 (410) 546-1146  
Certified, 12 15, Princess Anne-Oakville: St Mark
- Stokes**, Roberta; PO Box 273, New Church, VA 23415 (757) 894-5936  
Local, 16, Pocomoke City: St James
- Stone**, Bonnie; PO Box 144, Princess Anne, MD 21853 (443) 366-5123  
Certified, 15 16, Princess Anne: Antioch
- Sturgis**, Joyce; 738 Ninth St, Pocomoke City, MD 21851 (443) 764-3289  
Local, 18, Princess Anne: Metropolitan
- Taylor**, Darlene; 503 Overbrook Dr, Salisbury, MD 21801 (410) 749-8924  
Certified, 13 14 16 17 18, Delmar: Union
- Terrell**, Mary; 30260 Fook Ln, Westover, MD 21871 (443) 614-7524  
Certified, 18, Princess Anne: St James
- Tilghman**, "Mendy"; 30608 Pine Knoll Dr, Princess Anne, MD 21853 (443) 210-5017  
Certified, 17 18, Salisbury: Higher Hope



*Salisbury District*

<b>Tilghman</b> , Norman; 944 Queen Ave, Salisbury, MD 21801 Certified, 18, Princess Anne: Metropolitan	(443) 880-6679
<b>Thomas</b> , Tanisha; 162 Somers Cv, Crisfield, MD 21817 Certified, 15 17, Crisfield: John Wesley	(443) 614-5796
<b>Thompson</b> , Juanita; 1801 Thomas Ln, Salisbury, MD 21801 Certified, 15 16 17 18, Hebron: Charity	(410) 742-4495
<b>Timmons</b> , Felicia; 8618 Langmaid Rd, Newark, MD 21841 Local, 14, Berlin-Ironshire: Calvary	(410) 632-2140
<b>Townsend</b> , Betty; Public Landing Rd, Snow Hill, MD 21863 Certified, 13 16, Girdletree: Mt Wesley	(443) 234-5211
<b>Trader</b> , Bernice; 1206 Pine St, Delmar MD 21875 Certified, 12 13 15, Delmar: Union	(410) 896-3297
<b>Tull</b> , Deborah; 502 7th St, Pocomoke City, MD 21851 Certified, 15 16 17, Stockton-Shiloh: Shiloh	(443) 235-6023
<b>Tull</b> , Malinda; 2016 Cropper Ct, Pocomoke City, MD 21851 Local, 16, Pocomoke City: St James	(443) 614-5341
<b>Tull</b> , Patricia; 301 Glendale Dr, Salisbury, MD 21804 Certified, 17 18, Berlin-Ironshire: Calvary	(410) 422-6376
<b>Tull</b> , Viviana; 22206 Nanticoke Rd, Tyaskin, MD 21865 Certified, 14 15, Nanticoke-Jesterville: Elzey	(410) 873-2701
<b>Tunnell</b> , Sylvia; 503 Flower St, Berlin, MD 21811 Certified, 12 15, Berlin: St Paul	(410) 641-0732
<b>Turnbull</b> , Kadeen; 1 Backbone Rd, Princess Anne, MD 21853 Local, 18, Princess Anne: Metropolitan	(443) 805-7743
<b>Turner</b> , Debra; 1527 Duchess Dr, Salisbury, MD 21801 Local, 16, Crisfield: Shiloh	(443) 735-3330
<b>Twilley</b> , Floyd; 7484 Madeline Cir, Parsonsburg, MD 21849 Certified, 12 14 16, Salisbury: Zion	(410) 546-6053
<b>Van Buren</b> , Harvey; 11358 Hayman Dr, Princess Anne, MD 21853 Certified, 13 14 15 16 17 18, Deal Island-St Charles: Macedonia	(410) 858-3964
<b>Vane</b> , Kevin; 5918 Cokesbury Rd, Seaford, DE 19973 Local, 18, Sharptown-Riverton: Cokesbury	(443) 614-2719
<b>Venable</b> , Sandra; 11213 Beverly St, Bishopville, MD 21813 Certified, 13 17, Bishopville: Zion	(410) 352-5107
<b>Vickers</b> , Gregory; 601 Main St, Sharptown, MD 21861 Certified, 15 17, Sharptown-Asbury: Asbury	(410) 463-0258
<b>Vickers</b> , Monica; 217 Carsons Ct, Pocomoke City, MD 21851 Certified, 15 16 17, Salisbury: Wesley Temple	(302) 236-9522
<b>Wallace</b> , Norma; 31067 Eden Allen Rd, Eden, MD 21822 Certified, 13 16, Princess Anne: Trinity	(410) 742-9406
<b>Walters</b> , Bobby; 10030 Deal Island Rd, Deal Island, MD 21821 Certified, 16 17, Deal Island: St John's	(443) 754-1453
<b>Ward</b> , Henry; 5190 Whites Rd, Marion Station, MD 21838 Certified, 18, Crisfield: John Wesley	(443) 735-9108
<b>Ward</b> , Monique; 5190 Whites Rd, Marion, MD 21838 Local, 14, Crisfield: John Wesley	(443) 735-9101



*Salisbury District*

- Ward, Pam**; 28867 Adkins Rd, Delmar, MD 21875 (410) 726-5863  
Certified, 15 16 18, Salisbury: Bethesda
- Ward, Valerie**; 27755 Pointers Ln, Salisbury, MD 21801 (410) 546-3932  
Certified, 13 17, Crisfield-Union Asbury: John Wesley
- Ward, Vanessa**; 125 South 3rd St, Crisfield, MD 21817 (410) 968-1704  
Certified, 12 15, Crisfield-Shiloh: Shiloh
- Ward, Walter B**; 11236 Stewart Neck Rd, Princess Anne, MD 21853 (443) 783-6590  
Certified, 13 16 18, Crisfield-Union Asbury: John Wesley
- Waters, Audrey**; 415 Dighton Ave, Snow Hill, MD 21863 (410) 632-1898  
Certified, 13 16, Girdletree: Mt Wesley
- Waters-Williams, Ella**; 6598 Quercus Dr, Hebron, MD 21830 (443) 614-1445  
Certified, 15 16, Quantico-Hebron: St Luke
- Watkins, Rachel**; PO Box 206, Sharptown, MD 21861 (410) 603-4039  
Local, 18, Sharptown-Asbury: Asbury
- Webster, Robert**; 23443 Deal Island Rd, Chance, MD 21821 (410) 422-5602  
Certified, 16 17, Deal Island: St John's
- Wessels, Gloria**; 1214 Flamingo Dr, Salisbury, MD 21801 (443) 235-8549  
Certified, 12 15 16 18, Fruitland-Allen: Friendship
- White, Berneldia G**; 705 Dennis St, Salisbury, MD 21802 (443) 880-1000  
Certified, 12 15 16, Sharptown-Zion: Mt Nebo
- White, Chanelle**; 23312 Ballard Rd, Deal Island, MD 21821 (410) 430-3201  
Local, 16, Princess Anne: Trinity
- White, David**; 10191 Crab Island Rd, Princess Anne, MD 21853 (410) 651-3833  
Certified, 12 13 15 16, Oriole: St Peters
- White, Dawana**; 32095 Johnson Rd, Salisbury, MD 21804 (410) 742-8396  
Certified, 12 14 18, Deal Island-St Charles: Macedonia
- White, Duane**; 1009 Seminole Blvd, Salisbury, MD 21801 (410) 845-7831  
Certified, 15 16, Quantico-Hebron: Mt Zion
- White, James**; 9210 Deal Island Rd, Wenona, MD 21870 (443) 523-8585  
Certified, 13 14 15 16 18, Deal Island-St John: St Paul
- White, Juanita**; PO Box 343, Berlin, MD 21811 (410) 641-0786  
Certified, 12 15 18, Berlin-Sinepuxent: New Bethel
- White, Leslie**; 34794 Sandyfield Dr, Pittsville, MD 21850 (410) 726-8297  
Local, 16, Pittsville-Willards: Ayres
- White, Linda**; 602-D Goldsborough St, Salisbury, MD 21801 (856) 676-1692  
Certified, 12 15, Fruitland-Allen: Friendship
- White, Rita**; 4505 Allen Rd, Salisbury, MD 21801 (410) 422-4631  
Certified, 15 16, Fruitland-Allen: Friendship
- White, Tamara**; 1507 Cedar St, Pocomoke City, MD 21851 (443) 614-3004  
Local, 16, Pocomoke City: St James
- Whittington, Kevin**; 111 North Park Drive, Salisbury, MD 21804 (443) 235-2050  
Certified, 14 18, Salisbury-Wesley Temple: Wesley Temple
- Whittington, Lennette**; 28387 Venton Rd, Princess Anne, MD 21853 (410) 651-3029  
Local, 16, Princess Anne: Trinity
- Whittington, Wallace**; 5399 Burnettsville Rd, Marion Station, MD 21838 (410) 422-8098  
Certified, 13 16, Crisfield-Shiloh: Waters Chapel



*Salisbury District*

- Wien, Barry**; 36225 Purnell Crossing Rd, Willards, MD 21874 (410) 835-8277  
Certified, 12 13 16, Snow Hill: Bates Memorial
- Wien, Natalie**; 36225 Purnell Crossing Rd, Willards, MD 21874 (410) 835-8277  
Certified, 12 13 14 16, Snow Hill: Bates Memorial
- Wigfall, Christopher**; 1520 Esquire Dr, Salisbury, MD 21801 (410) 726-8388  
Certified, 15 16, Delmar: Union
- Wigfall, Lexine**; 3525 Texas Road, Bivalve, MD 21814 (410) 422-0036  
Local, 14, Nanticoke-Jesterville: Elzey
- Williams, Betty Baines**; 1202 Jersey Rd, Salisbury, MD 21801 (443) 397-4806  
Certified, 13 16 17, Snow Hill-Ebenezer: Friendship
- Williams-Jackson, Carolyn**; 5714 Tulls Corner Rd, Marion, MD 21838 (443) 235-1321  
Local, 16, Crisfield: Shiloh
- Williard, Jean**; 30769 Dagsboro Rd, Salisbury, MD 21804 (410) 749-0523  
Local, 17, Salisbury-Walston: Mt Hermon
- Wilson, Brant**; 27430 Evans Dr, Marion Station, MD 21838 (410) 623-2350  
Local, 14, Crisfield-Asbury: Asbury
- Wilson, Faye**; 6448 Mary Jane Dr, Salisbury, MD 21801 (410) 543-2384  
Certified, 12 14 16 17, Quantico-Hebron: Mt Zion
- Wise, Ernestine**; 1822 Newbridge Rd, Pocomoke City, MD 21851 (443) 397-7555  
Certified, 13 14 16, Pocomoke-Mt Zion: Mt Zion
- Wright, Olivia**; 3408 Texas Rd, Bivalve, MD 21814 (410) 873-9712  
Certified, 14, Nanticoke-Jesterville: Elzey

**Wilmington District**

- Agnew-Smith, Lorri**; 100 Governor Printz Blvd, Claymont, DE 19703 (302) 798-3024  
Local, Wilmington: Mt Joy *agnewslm@yahoo.com*
- Allen, Rosalind**; 243 Stoney Run Creek Rd, North East, MD 21901 (443) 813-7838  
Certified, 15, Port Deposit: Cokesbury *rosonelife@gmail.com*
- Allen Jr, Raymond**; 11 Gooseneck Ln, Smyrna, DE 19977 (302) 465-4487  
Certified, 15 16 18, Townsend: Lee-Haven *rayovac2@aol.com*
- Anderson, Brenda**; 4 Bandur Ct, Wilmington, DE 19810 (302) 650-5354  
Certified, 15 16, Claymont: Atonement *bkaofwoh66@hotmail.com*
- Anderson, Georgianna**; 345 Daylilly Way, Middletown, DE 19709 (302) 376-1473  
Local, Middletown: Bethesda *ganderson0808@verizon.net*
- Anderson, John**; 124 Layton Dr, New Castle, DE 19720 (302) 598-2184  
Local, 18, Bear: Union *jandersn@udel.edu*
- Ashley, Ellen**; 3 Airdrie Dr, Bear, DE 19701 (302) 836-9940  
Certified, 15, Wilmington: Simpson *ptcruisinnde@wmconnect.com*
- Auer, Chuck**; 1 Bayview Rd, Chesapeake City, MD 21915 (443) 553-6386  
Certified, 13 18, Chesapeake City: Trinity *auerwcw2@gmail.com*
- Bacon, Cary John**; 10974 Galena Rd, Millington, MD 21651 (302) 598-2298  
Local, 17, Galena: Olivet *carybacon@gmail.com*
- Baideme, Christina**; 24 Golfview Dr, Apt D-3, Newark, DE 19702 (302) 731-0563  
Certified, 14 17, Bear: Union *clb72625@yahoo.com*
- Banks, H Elaine**; 2950 Raking Leaf Rd, Abingdon, MD 21009 (410) 920-1537  
Certified, 15 18, Port Deposit: Cokesbury *ebandkeb@yahoo.com*



Wilmington District

- Barker**, Harold C; 2 Crippen Dr, New Castle, DE 19720 (302) 584-4510  
Certified, 13 14 18, Wilmington: Aldersgate *macbhal@aol.com*
- Bennett**, Martha; 1107 Adams St, Box 75, Delaware City, DE 19706 (302) 834-7590  
Local, Delaware City: Ebenezer
- Berge**, Erica; 22 Adams Rd, Port Deposit, MD 21904 (661) 917-9743  
Local, Rising Sun: Janes *ericaberge.tradesofhope@gmail.com*
- Berkey**, Kimberly; 212 Yosemite Dr, Bear, DE 19701 (302) 836-8767  
Local, New Castle: Asbury *berkeykim@hotmail.com*
- Bernal**, Pat; 16 Hunt Valley Ct, Elkton, MD 21921 (410) 392-5472  
Certified, 18, Elk Mills: Baldwin *patricia@zoominternet.net*
- Birmingham**, Jay; 103 Wellington Way, Middletown, DE 19709 (302) 376-6550  
Certified, 14 18, Middletown: Connection Community Church *uparms@gmail.com*
- Boardman**, Iva Jean; 2215 Nassau Dr, Wilmington, DE 19810 (302) 388-0409  
Certified, 14 16 17, Wilmington: Mt Lebanon *ijboardman@verizon.net*
- Bowlsbey**, Martha; 2600 Biggs Hwy, North East, MD 21901 (410) 658-4106  
Certified, 14 17, Cecilton: Zion *marthabowlsbey1@yahoo.com*
- Boyce**, Karen; 1904 London Way, Newark DE 19713 (302) 383-3511  
Certified, 15 17, Wilmington: Skyline *gottiels@aol.com*
- Bratton**, Harry; 1223 McKennans Church Rd, Wilmington, DE 19808 (302) 995-1470  
Certified, 15 16, Wilmington: Peniel *budbratton@comcast.net*
- Brown**, Tannel; 36 Luray Rd, New Castle, DE 19720 (302) 502-7901  
Local, Wilmington: Mt Joy
- Brown**, Jane; 5 Gaynor Ct, Bear, DE 19701 (302) 834-7412  
Certified, 14 17, Wilmington: St Mark's *rthefisher@comcast.net*
- Brown**, Ron; 5 Gaynor Ct, Bear, DE 19701 (302) 834-7412  
Certified, 14 16, Wilmington: St Mark's *rthefisher@comcast.net*
- Brown**, Russell; 8 Oakridge Ct, Elkton, MD 21921 (410) 398-8204  
Local, 12 13, Elkton: Providence *russell.brown@aol.com*
- Brown-Culbreath**, Josephine; 2612 Society Dr, Claymont, DE 19703 (302) 792-0186  
Local, Wilmington: Hillcrest-Bellefonte *cjojazy@gmail.com*
- Byington**, Thomas W; 43 Orchard Dr, Port Deposit, MD 21904 (443) 945-1821  
Local, 17, Port Deposit: Ebenezer *twbyington@gmail.com*
- Calzone**, Steven; 710F Appletree Ct, Claymont, DE 19703 (302) 898-9816  
Local, Claymont: Atonement *stevencalzone@yahoo.com*
- Carter**, Isaiah "JC"; 2 Parliament Ct, Newark, DE 19711 (302) 494-9339  
Local, 18, Wilmington: Marshallton *needtobreath318@gmail.com*
- Casson-Norris**, Perth; 4 Iris Pl, Newark, DE 19702 (302) 832-1913  
Certified, 13 15, Port Deposit: Cokesbury *sassyonetwo3@verizon.net*
- Cephas**, Dwight; 241 Harbor Dr, Apt #5, Claymont, DE 19703 (302) 562-4044  
Certified, 16, Wilmington: Mt Joy *naomicephas@aol.com*
- Cericole**, Brittney; 53 Chestnut Dr, Elkton, MD 21921 (443) 207-3411  
Local, 17, Elkton: Union *kaitsme@aol.com*
- Chappell**, Jermayne; 618 Kendall Dr, Bear, DE 19701 (302) 328-3417  
Local, Christiana: Christiana *jkchappell@verizon.net*
- Clark**, Alice; 411 Colesbury Rd, Port Deposit, MD 21904 (410) 378-9310  
Certified, 15 16 18, Port Deposit: Cokesbury *alicebclark@verizon.net*
- Clark**, Juanita; 117 Starboard Ct, Perryville, MD 21903 (410) 642-2129  
Certified, 15 18, Port Deposit: Cokesbury *sisclark613@yahoo.com*



Wilmington District

- Clark, Sandra**; 139 Asbury Loop, Middletown, DE 19709 (302) 530-1605  
Certified, 14 16, Wilmington: Simpson *sandyclark05@gmail.com*
- Clayton, Dwight**; 602 West 23rd St, Wilmington, DE 19802 (302) 333-3521  
Local, Wilmington: Coleman Memorial *claytondwright99@yahoo.com*
- Coleman, Cheryl**; 4403 Cindy Dr, Newark, DE 19703 (302) 897-7968  
Certified, 16 17, Wilmington: Mt Joy *byfaith45@outlook.com*
- Colledge, Nicole**; 723 Elmtree Ln, Claymont, DE 19703 (302) 792-1234  
Certified, 16, Claymont: Atonement *ncolledge72@yahoo.com*
- Cooney, Nancy**; 2001 E Old Philadelphia Rd, Elkton, MD 21921 (443) 350-5181  
Local, 16, Elkton: St John's *nancycooney2001@gmail.com*
- Cordill, Tony**; 219 Brewster Bridge Rd, Elkton, MD 21921 (410) 398-1402  
Certified, 18, Elk Mills: Baldwin *tonycordill@comcast.net*
- Dacus, Lynn**; 10 Rieve Ave, New Castle, DE 19720 (302) 778-0415  
Certified, 16 17 17, Wilmington: Mt. Joy *lbdacus@comcast.net*
- Darling, Lindsey**; 818 Ridge Rd, Rising Sun, MD 21911 (443) 640-7673  
Local, 18, Rising Sun: Janes *lindseymdarling@gmail.com*
- Davis, Antoinette**; 474 Morehouse Dr, Wilmington, DE 19801 (302) 655-0598  
Certified, 16, New Castle: Asbury *michaeldavis2000@live.com*
- DeBenedictis, April**; 104 Clark Cir, Box 4072, Delaware City, DE 19706 (302) 834-3720  
Certified, 15 17, Delaware City/Port Penn: Ebenezer *apride@verizon.net*
- DeJesus, Nadia I**; 105 Lambson Ln, New Castle, DE 19720 (302) 419-4153  
16, New Castle: Gracia Divina Minquedale
- Deshon, Mark**; 75 W Mill Station Dr, Newark, DE 19711 (302) 738-9524  
Certified, 15, Newark: Newark *deshon@udel.edu*
- Desmond, Sandra**; 41 N Avon Dr, Claymont, DE 19703 (302) 897-9260  
16, New Castle: Minquedale *sdesmond304@gmail.com*
- Dones, Marguerite Marie**; PO Box 356, Townsend, DE 19734 (302) 653-8370  
Local, 18, Middletown: Dale Memorial *margcheo11@yahoo.com*
- Donovan, Majorie**; 1 Anderson Rd, Newark, DE 19713 (302) 737-4913  
Local, 17, Bear: Union *mink100@aol.com*
- Dore, Carlos**; 328 Owls Nest Dr, Bear, DE 19701 (302) 836-8441  
Certified, 15, Wilmington: Grace *dore25@comcast.net*
- Dore, Zaida**; 328 Owls Nest Dr, Bear, DE 19701 (302) 836-8441  
Certified, 15, Wilmington: Grace *jaidadore@gmail.com*
- Dorsey, Cathrine**;  
15, Salt of the Earth
- Driver, Joan**; 811 Haines St, Wilmington, DE 19809 (302) 521-6593  
Local, Wilmington: Hillcrest-Bellefonte
- Eck, Raymond**; 544 Stonehaven Dr, Townsend, DE 19734 (302) 378-1750  
Certified, 14 17, New Castle: New Castle *snowman3girls@gmail.com*
- Eller, H Daniel**; 12 AJS Ct, Elkton, MD 21921 (410) 398-5773  
Local, 15, Elkton: Wesley *daneller54@yahoo.com*
- Ellis, LaKiba**; 67 Cedarhill Cir, North East, MD 21901 (443) 350-6189  
Local, 17, Port Deposit: Cokesbury *lakibaellis1@gmail.com*
- Erickson, Wayne**; 71 Kirks Mill Ln, North East, MD 21901 (410) 658-4968  
Certified, 15 17, North East: Rosebank *ecmc42@hotmail.com*
- Ferguson, Patrica**; 11 Ermine Ln, New Castle, DE 19720 (302) 322-2886  
Local, Christiana: Christiana *3ferguso@comcast.net*



Wilmington District

- Ford, Paul**; 1111 Stanton Rd, Wilmington, DE 19808 (302) 230-6408  
Certified, 15 16 18, Wilmington: Simpson *pdougford52@gmail.com*
- Gaither, Verlie**; 624 Old Porter Rd, Bear, DE 19701 (302) 834-3064  
Certified, 13 17, Wilmington: Ezion-Mt Carmel *verlieag@comcast.net*
- Garvine, Darlene Kay**; 5 West Bynum Ct, Bear, DE 19701 (302) 328-4369  
Local, 17, Bear: Union *garvine5@gmail.com*
- George, James**; PO Box 155, Lewisville, PA 19351 (302) 750-4198  
Certified, 16 17, Elkton: St John's *jgeorge27@zoominternet.net*
- Gicker, Rebecca**; 1765 Red Lion Rd, Bear, DE 19701 (302) 838-5037  
Certified, 15 17, Delaware City/Port Penn: Ebenezer *gicker4par@aol.com*
- Goodman, Raymond**; 203 Spruce Ave, Wilmington, DE 19804 (302) 998-4065  
Local, 14 16, Wilmington: Peniel *rgood0004@aol.com*
- Grant Jr, William**; 1405 Windybush Rd, Wilmington, DE 19810 (302) 475-3405  
Certified, 14, Claymont: Atonement *wgrant1405@yahoo.com*
- Green, Adonna**; 116 Livingston Ave, Wilmington, DE 19804 (302) 999-1159  
Certified, 15, Wilmington: Simpson *adonna.l.green.nvv8@statefarm.com*
- Green, Kevin**; 17 Karens Way, Bear, DE 19701 (302) 836-8266  
Local, 16, Bear: Union *kngreen@comcast.net*
- Green, Sandra**; 17 Karens Way, Bear, DE 19701 (302) 836-8266  
Certified, 13 17, Bear: Union *sfsgreen@aol.com*
- Green Jr, Robert**; 116 Livingston Ave, Wilmington, DE 19804 (302) 999-1159  
Certified, 15, Wilmington: Simpson *rgreenmusic@yahoo.com*
- Hahn, Cynthia**; 340 Tamara Cr, Newark, DE 19711 (302) 738-3013  
Certified, 14 17, New Castle: Asbury *rchahn924@comcast.net*
- Hanna, Virginia D**; 332 Pierce Run, Newark, DE 19702 (302) 838-7389  
Local, Christiana: Christiana *ginnyhanna1945@gmail.com*
- Hartenstein, Judith**; 114 Tennessee Ave, Wilmington, DE 19804 (302) 994-8630  
Certified, 15 17, Wilmington: Peniel *judyh10@verizon.net*
- Hawkes, Sandra**; 631 E 5th St, Wilmington, DE 19801 (302) 656-6723  
Local, 15, Wilmington: Ezion-Mt Carmel *sanjh2717@icloud.com*
- Henderson, Clementine**; 2819 W 3rd S, Wilmington, DE 19805 (302) 220-1204  
Local, Wilmington: Mt Joy
- Hewitt, Emily**; 213 Garnet St, Carneys Point, NJ 08069 (856) 299-4068  
Local, 15, Cecilton: St Paul's *emmysue5@aol.com*
- Hewitt Jr, Wesley**; 213 Garnet St, Carney's Point, NJ 08069 (856) 299-4068  
Certified, 15, Cecilton: St Paul's *vimgoldberg@aol.com*
- Hicks, Sue**; 676 Strickersville Rd, Landenburg, PA 19350 (610) 255-4574  
Certified, 16 17, Elkton: St John's *svbcoach@zoominternet.net*
- Hill, Jekeiah**; 2307 Jessup St, Wilmington, DE 19802 (302) 465-0643  
Certified, 16 18, Wilmington: Coleman Memorial *keiah\_hill@yahoo.com*
- Hudson, Denise**; 107 Florence Ave, Wilmington, DE 19803 (302) 478-4544  
Certified, 14, Wilmington: Mt Lebanon *hudson-denise@hotmail.com*
- Humphrey, Marian**; 7 N Stuyvesant Dr, Wilmington, DE 19809 (302) 690-0718  
Local, 18, Wilmington: Hillcrest-Bellefonte *merrymarian@aol.com*
- Jackson, John**; 213 Apache Ct, Newark, DE 19702 (302) 366-1538  
Certified, 15, New Castle: Asbury *jet14jan@verizon.net*
- Jackson, Yvonne**; 702 W 39th St, Wilmington, DE 19802 (302) 764-2928  
Certified, 15, New Castle: Buttonwood *von2d@aol.com*



Wilmington District

- Johnson, Anthony**; 190 E Fairway Cr, Smyrna, DE 19977 (302) 690-1735  
Certified, 15, Middletown: Dale Memorial *buynhold7@yahoo.com*
- Johnson, Marsha**; 421 Southbank Rd, Landenburg, PA 19350 (484) 508-8302  
Certified, 14 17, Wilmington: Simpson *mar\_joh@msn.com*
- Johnson, Mary**; 110 Towne Estates U-L 2, Wilmington, DE 19805 (302) 656-3507  
Certified, 15 17, Wilmington: Ezion-Mt Carmel
- Johnson-Gibson, Maryfrances**; 464 Sweetman Dr, Bear, DE 19701 (302) 328-5566  
Certified, 15 18, Wilmington: Ezion-Mt Carmel *maryfrances.gibson@yahoo.com*
- Jones, Karen D**; 106 E 40th St, Wilmington, DE 19802 (410) 920-4742  
Certified, 15 16 17 18, Wilmington: Holly Oak-Calvary *owlsilvermoon@comcast.net*
- Jones, Sheila**; 205 Tidewater Dr, Havre de Grace, MD 21078 (443) 910-1435  
Local, Port Deposit: Cokesbury *shielasalts@gmail.com*
- Kennedy, Valerie**; 2700 N Market St, Apt 507, Wilmington, DE 19802 (302) 325-9003  
Certified, 15 17, New Castle: New Castle
- Kimbel, Bob**; 110 Dutton Dr, New Castle, DE 19720 (302) 328-8956  
Local, Christiana: Christiana *kimbel1@comcast.net*
- Kimmel, Sharon**; 34 Pendleton Ct, New Castle, DE 19720 (302) 690-2714  
Certified, 15 17, New Castle: New Castle *kimmelsp@gmail.com*
- Kinard, Michelle**; 810 Brown St, Wilmington, DE 19805 (302) 420-9638  
Certified, 18, Wilmington: Mt Joy *michelle.kinard@comcast.net*
- King, Edward**; 106 Fithian Dr, New Castle, DE 19720 (302) 328-5383  
15, Wilmington: Marshallton *efkretiree@aol.com*
- King, Mildred**; 106 Fithian Dr, New Castle, DE 19720 (302) 328-5383  
15, Wilmington: Marshallton *milliking@aol.com*
- Kozak, Robert (Bruce)**; 31395 Jim Davis Rd, Galena, MD 21635 (302) 668-9964  
Local, Middletown: Connection Community Church *brucekozak@gmail.com*
- Kwick, Ellen**; 7 Franklin Ave, Claymont, DE 19703 (302) 798-2057  
Local, 13, Claymont: Atonement *evkwick@comcast.net*
- LaRue, Gwendolyn**; 52 Haiman Ln, Port Deposit, MD 21904 (410) 378-4334  
Local, Port Deposit: Cokesbury *raamah@juno.com*
- Lehr, Jeffrey**; 3975 Blue Ball Rd, Elkton, MD 21921 (410) 398-8022  
Certified, 14, Elkton: Moore's Chapel *jllehr11@hotmail.com*
- Lewis, Glenn**; 47 Appleby Rd, New Castle, DE 19720 (302) 276-2769  
Local, New Castle: Asbury *glennlew13@comcast.net*
- Lewis, Pamela**; 219 E Green Valley Cr, Newark, DE 19711 (302) 738-6797  
Certified, 15 16, New Castle: Asbury *ps.lewis@verizon.net*
- Lied, Della**; 1060 Union Church Rd, Elkton, MD 21921 (410) 398-6465  
15 16, Elkton: Union *dellalied@comcast.net*
- Livingston, Pearl**; 2720 W 4th St, Wilmington, DE 19805 (302) 656-4818  
Certified, 14 17, Wilmington: Ezion-Mt Carmel
- Loder, Paul**; 545 Stonehaven Dr, Townsend, DE 19734 (302) 378-2122  
Certified, 15, Odessa: St Paul's *paulrloder@aol.com*
- Madron, John W**; 115 Wyatt Ln, Colora, MD 21917 (410) 658-5691  
Local, Port Deposit: Ebenezer *madron@zoomininternet.net*
- Masters, Martha**; 163 Log Yard Ln, Townsend, DE 19734 (302) 378-4658  
Local, 16, Townsend: Immanuel *radiomom@aol.com*
- McCann, Russell**; 518 E. 9th St, Wilmington, DE 19801 (302) 290-5559  
Wilmington: Ezion-Mt Carmel



Wilmington District

- McDade, F Susan**; 760 Warburton Rd, Elkton, MD 21921 (443) 350-4956  
Local, Elkton: Moore's Chapel
- McDade, Thomas**; 760 Warburton Rd, Elkton, MD 21921 (410) 287-7293  
Local, Elkton: Moore's Chapel *toms4him@yahoo.com*
- McLachlan, Karen**; 516 Nina Ln, Bear, DE 19701 (302) 836-0711  
Certified, 15, Wilmington: St Mark's *k\_mclachlan@msn.com*
- Miller, Georgianna**; 202 W Franklin Ave, New Castle, DE 19720 (302) 328-7654  
Certified, 14 15, New Castle: Asbury *geomiller202@verizon.net*
- Miller, Janet**; 7 Brant Ct, Middletown, DE 19709 (302) 378-9680  
Certified, 15, Odessa: St Paul's *janetmiller4@verizon.net*
- Miller, Theresa**; 4 Brookview Ave, Claymont, DE 19703 (302) 290-0251  
Local, Wilmington: St Paul's *millanier@gmail.com*
- Moffitt Jr, William**; 124 Whitmore Dr, Elkton, MD 21921 (410) 398-8015  
Certified, 14 16, Elkton: Elkton *bmoffitt47@comcast.net*
- Moore, Carol**; 475 Anderson Dr, Wilmington, DE 19801 (302) 543-6746  
Certified, 15 16 18, Wilmington: Coleman Memorial *ceeemore@gmail.com*
- Moore, Donita**; 45 Avignon Dr, Newark, DE 19702 (302) 562-3539  
Local, 14 15 16, Wilmington: Simpson *jdjdmoore@comcast.net*
- Moreno, Zero**; 22 Adams Rd, Port Deposit, MD 21904 (443) 468-6171  
Local, Rising Sun: Janes *morenozero5@gmail.com*
- Morrow, Shari**; 6 E Kapok Dr, Newark, DE 19702 (302) 294-1885  
Certified, 15 16 18, Townsend: Lee-Haven *shari.morrow@comcast.net*
- Moses, Sharon**; 2 Laurel Ave, Wilmington, DE 19809 (302) 798-3889  
Certified, 14 16, Wilmington: Cedars *sharonmoses62@gmail.com*
- Murray, Doris**; 3 S Chestnut Dr, Elkton, MD 21921 (410) 398-0374  
Certified, 15, Elkton: Providence
- Murray-Bailiff, Shirley**; 477 Ebenezer Curch Rd, Rising Sun, MD 21911 (443) 553-0468  
Certified, 13 14, North East: Shelemiah *samurray118@zoominternet.net*
- Norris, Grace**; 55 Quiet Rd, Sicklerville, NJ 08081 (856) 262-6715  
Local, 13, Port Deposit: Cokesbury *sg34@aol.com*
- Norris Sr, Cary**; 4 Iris Pl, Newark, DE 19702 (302) 832-1913  
Certified, 13 15, Port Deposit: Cokesbury *cashmoone@aol.com*
- Obenshain, Bruce**; 259 E Main St, Cecilton, MD 21913 (410) 275-8094  
Local, Cecilton: Zion *obenfam21913@verizon.net*
- Obenshain, Doris**; 259 E Main St, Cecilton, MD 21913 (410) 275-8094  
Local, Cecilton: Zion *obenfam21913@verizon.net*
- Ogilby, Sarah**; 1336 Clifford Rd, Wilmington, DE 19805 (302) 998-6334  
Certified, 12 15, Wilmington: Aldersgate *sogilby@comcast.net*
- Olsen, Ernie**; 1567 Blue Ball Rd, Elkton, MD 21921 (410) 392-4412  
Local, Elkton: St. John's *ernieolsen40@gmail.com*
- Orlando, Donna**; 112 W Tulip Ln, Newark, DE 19713 (302) 463-3632  
Local, Wilmington: Asbury *orlandodonna@verizon.net*
- Owens, Brian**; 18 Monticello Blvd, New Castle, DE 19720 (267) 379-6146  
16, Wilmington: Mt Joy *brianowens@aol.com*
- Page, Maxcy**; 708 Foxdale Rd, Wilmington, DE 19803 (302) 478-9599  
Certified, 14 17, Wilmington: Mt Lebanon *skppage@aol.com*
- Parker, Gordon**; 1208 Gilbert Ave, Wilmington, DE 19808 (302) 999-8642  
Local, Wilmington: Marshallton *damital1882@yahoo.com*



Wilmington District

- Parton, Eileen**; 431 Old Forge Rd, Apt 201, New Castle, DE 19720 (302) 981-0293  
Certified, 14 15 16 17, Bear: Red Lion: Red Lion eap3141@aol.com
- Pelham, Judy**; 10 N Colts Neck Way, Hockessin, DE 19707 (302) 239-6430  
Certified, 14 15 16 18, Wilmington: Coleman Memorial pelhamju@gmail.com
- Perialas, Matt**; 3209 Crystal Ct, Wilmington, DE 19810 (302) 893-0289  
Local, Newark: Salem mperialas@gmail.com
- Perkins, Akeem**; PO Box 14, Townsend, DE 19734 (302) 378-4721  
Certified, 12 15 16, Middletown: Dale Memorial akeemperkins4783@yahoo.com
- Perkins, Clarence**; 52 E Main St, Middletown, DE 19709 (302) 379-7365  
Local, Middletown: Dale Memorial cperkins@middletownde.org
- Perry, Carol**; 1467 Pole Bridge Rd, Middletown, DE 19709 (302) 378-1733  
Certified, 15 16, Bear: Red Lion: Red Lion mgisfy\_48@msn.com
- Perry, Margaret**; PO Box 909, Havre de Grace, MD 21078 (410) 920-6488  
Local, 15 16, Chesapeake City: Trinity 2margaretperry@gmail.com
- Pesikey, Tom**; 2631 Heritage Farm Dr, Wilmington, DE 19808 (302) 998-8466  
Certified, 15, Wilmington: Marshallton tspesikey@comcast.net
- Peters, Mark**; 1601 Brandywine Blvd, Wilmington, DE 19809 (302) 764-4953  
Local, Claymont: Hope Community Church thedryclnr@comcast.net
- Pierce, Fay**; 360 Rising Sun Rd, Box 505, Rising Sun, MD 21911 (443) 309-4077  
Local, Elkton: Moore's Chapel faypierce@gmail.com
- Pierce, Samuel**; 360 Rising Sun Rd, Box 505, Rising Sun, MD 21911 (443) 309-4422  
Local, Elkton: Moore's Chapel sampierce23@gmail.com
- Porto, Richard**; 2103 Duncan Road, Wilmington, DE 19808 (302) 339-0456  
Local, Wilmington: Christ baggins1435@gmail.com
- Powell, Joyce**; 1213 Hurlock Ct, Bear, DE 19701 (302) 420-3620  
Certified, 16 18, Wilmington: Mt Joy joycepowell2@gmail.com
- Price, Lloyd**; 2044 Duncan Rd, Wilmington, DE 19808 (302) 883-9589  
Local, Newport: Simpson lloydprice567@gmail.com
- Pruden, Donald**; 4817 Pennington Ct, Wilmington, DE 19808 (302) 239-3191  
Certified, 13 17, Newark: Ebenezer prudendon@gmail.com
- Quinn, Carol**; 2205 Chelmsford Cir, Newark, DE 19713 (302) 369-1023  
Local, Wilmington: Grace carolquinn2205@comcast.net
- Quinones, Luisa**; 105 Lambson Ln, New Castle, DE 19720 (302) 419-6577  
Local, New Castle: Gracia Divina Minquedale lquinone41@yahoo.com
- Reynolds, George**; PO Box 3, Elkton, MD 21922 (410) 398-4124  
Local, Elkton: Baldwin georgereynolds1@gmail.com
- Ring, Harry**; 120 E Main St, PO Box 272, Rising Sun, MD 21911 (443) 350-2208  
Local, Port Deposit: Ebenezer
- Robbins, Vernon**; 323 E 13th St, Wilmington, DE 19801 (302) 483-9257  
Local, Wilmington: Mt Salem 99vernonl.robbins@gmail.com
- Roberts, Sylvia**; 4 Willow Creek Ln, Newark, DE 19711 (302) 239-5555  
Certified, 15 16 17, Wilmington: Simpson sylviaroberts@comcast.net
- Rogers, Kathy**; 1506 Old Farm Rd, Wilmington, DE 19805 (302) 999-0445  
Certified, 12 16 17, Wilmington: Richardson Park fislbeach@gmail.com
- Rosenblatt, David**; 12 Blue Mist Ct, Newark, DE 19702 (302) 494-8002  
Certified, 13 17, Middletown: Connection Community Church davidr521@gmail.com
- Ross, Brenda**; PO Box 331, Cecilton, MD 21913 (410) 275-1293  
Certified, 16, Cecilton: Zion oneblessedvessel@icloud.com



Wilmington District

- Ross**, Delphine; 12 Craig Rd, Bear, DE 19701 (302) 322-8562  
Local, Bear: Union *dross44279@aol.com*
- Ross Jr**, Lawrence; PO Box 331, Cecilton, MD 21913 (410) 275-1293  
Certified, 16, Cecilton: Zion *oneblessedvessel@icloud.com*
- Rossiter**, Marion Elaine; 59 Willow Tree Ln, Newark, DE 19702 (302) 355-0604  
Elk Mills: Baldwin *meg062742@hotmail.com*
- Saunders**, Janet; 2307 Donwood Rd, Wilmington, DE 19810 (302) 299-6424  
Certified, 13 16 18, Wilmington: Chester-Bethel *jw\_saunders@verizon.net*
- Seyfert**, Theresa R; 941 Woods Rd, Bear, DE 19701 (302) 832-0654  
Local, Bear: Red Lion: Red Lion *seyfertr@outlook.com*
- Shaffer**, Mary; 618 Green Spring Dr, Bear, DE 19701 (302) 323-0454  
Local, Bear: Red Lion: Red Lion
- Shaw**, Andrewetta; 1119 Flint Hill Rd, Wilmington, DE 19808 (302) 994-0358  
Certified, 15, Wilmington: Ezion-Mt Carmel *andrewettashaw10@msn.com*
- Sheldon**, Korean; 2 Academy Dr, Elkton, MD 21921 (410) 392-5222  
Local, Elk Mills: Baldwin *jas\_semi\_max@yahoo.com*
- Shepherd**, Rollin; 346 E Roosevelt Ave, New Castle, DE 19720 (302) 323-0100  
Certified, 17, New Castle: Asbury *rollin.r.shepherd@verizon.com*
- Sheppard**, Mary; 1205 Pecksniff Rd, Wilmington, DE 19720 (302) 540-9602  
Local, Wilmington: Skyline *mjdrrn21@comcast.net*
- Sherrill**, Alice; 403 W 39th St, Wilmington, DE 19802 (302) 762-0522  
Wilmington: Holly Oak-Calvary
- Shoemaker**, Jeffrey; 315 Osborne Rd, Wilmington, DE 19804 (302) 995-1129  
Local, Wilmington: Mt Lebanon *shoemakerjh@gmail.com*
- Shoemaker**, Kay; 107 Florence Ave, Wilmington, DE 19803 (302) 478-4544  
Certified, 14, Wilmington: Mt Lebanon *ptsinger@hotmail.com*
- Simmons**, Althea; 516 Lighthouse Dr, Perryville MD 21903 (410) 378-9705  
Certified, 16, Port Deposit: Cokesbury *cosettesaunders@hotmail.com*
- Simmons**, Clifford; 516 Lighthouse Rd, Perryville, MD 21903 (410) 378-9705  
Local, 15, Port Deposit: Cokesbury *hsim@verizon.net*
- Slagle**, Beth; PO Box 278, Kemblesville, PA 19347 (610) 255-4877  
Certified, 15 16, Bear: Cornerstone *beth.slagle@verizon.net*
- Slagle**, Timothy; PO Box 278, Kemblesville, PA 19347 (610) 255-4877  
Certified, 15, Bear: Cornerstone *tslagle45@verizon.net*
- Sten**, David; 16 Patridge Ln, North East, MD 21901 (410) 287-2823  
14, Elkton: Wesley *dave.sten@herrs.com*
- Stewart**, Marilou; PO Box 414, Delaware City, DE 19706 (302) 834-3532  
Local, Delaware City/Port Penn: Ebenezer
- Stigars-Jones**, Karen; 3983 S DuPont Pkwy, Townsend, DE 19734 (302) 378-0384  
Certified, 15, Middletown: Dale Memorial *kbstigars@gmail.com*
- Streett**, Allen; 8 Greenbridge Dr, Newark, DE 19713 (302) 731-8199  
Certified, 13 16 18, Newark: Kingswood *astreett@aol.com*
- Swales**, Sallie; 6 Spectrum Dr, Newark, DE 19713 (302) 737-0508  
Certified, 12 15, Christiana: Christiana *sallies511@gmail.com*
- Taylor**, Crystal; 108 Ryan Ave, New Castle, DE 19720 (302) 658-0641  
Certified, 15 16 17 18, Wilmington: Coleman Memorial *tcatspirit@gmail.com*
- Taylor**, William J; 104 Washington Ave, Wilmington, DE 19808 (302) 547-2298  
Certified, 14 17, Wilmington: Cedars *payup@comcast.net*



Wilmington District

- Thomas**, Etheline; 5 Carl Rd, Wilmington, DE 19803  
Local, 18, Wilmington: Ezion-Mt Carmel (302) 345-7674  
*integrityetg@aol.com*
- Thomas**, Ken; 5 Carl Rd, Wilmington, DE 19803  
18, Hoyt Memorial CME Church (215) 870-1518  
*krthom23@aol.com*
- Thorpe**, Melody; 22 Shields Ln, Newark, DE 19702  
Local, 16, Christiana: Christiana (302) 328-3111  
*melmelthorpe@comcast.net*
- Tolbert**, Darlene; 2245 Glen Cove Rd, Darlington, MD 21034  
Certified, 15 18, Port Deposit: Cokesbury (410) 457-5522  
*dartolbert@verizon.net*
- Tull**, Betty; 1236 New St, Wilmington, DE 19808  
Local, 15, Wilmington: Marshallton (302) 995-2745  
*ishfish2@comcast.net*
- Turner**, Ivan; 105 Falcon Ln, Wilmington, DE 19808  
Certified, 13 14 15 17, Wilmington: Skyline (302) 528-1664  
*ivanmtturnerjr@gmail.com*
- Vidro**, Sandy; 14 W Salisbury Dr, Wilmington, DE 19809  
Wilmington: Hillcrest-Bellefonte (302) 897-9383  
*sprintinchrist4@aol.com*
- Vivo-Aucion**, Patricia; 80 Rockland Rd, Wyoming, DE 19934  
14, Dover: Wesley (302) 242-1518  
*pvaucion@gmail.com*
- Wagner**, Henry; 110 Sunshine Ln, Middletown, DE 19709  
Local, Wilmington: Summit: Summit (302) 378-8359  
*hawags110@aol.com*
- Washington**, Tamyra; 696 Corsica Ave, Bear, DE 19701  
Certified, 16, Middletown: Dale Memorial (302) 832-1428
- Wayne**, Kathy; 208 Harrison Ave, New Castle, DE 19720  
Certified, 15 16, New Castle: Asbury (302) 395-0482  
*kathrynwayne@yahoo.com*
- Webb**, Darlene; 1612 W 10th St, Wilmington, DE 19805  
Certified, 15, Wilmington: Ezion-Mt Carmel (302) 656-3013  
*darleneterry1@comcast.net*
- Webster**, Ivy Ann; 12 Oakridge Ct, Elkton, MD 21921  
Certified, 16, Elkton: Providence (410) 398-0154  
*iweb2bweb@yahoo.com*
- Welch**, Sally; 313 Beverly Pl, Wilmington, DE 19809  
Certified, 14 16, Wilmington: Hillcrest-Bellefonte (302) 764-6768  
*skdwelch@gmail.com*
- West**, Harry; 1506 Hickory Rd, Wilmington, DE 19805  
Certified, 17, Wilmington: Mt Lebanon (302) 998-9124  
*hjwest3@verizon.net*
- West**, Jack; 5 Craig Rd, Bear, DE 19701  
Local, 17, Bear: Union (302) 328-7193  
*jackwest22@verizon.net*
- Wharton**, Helen; 307 W 37th St, Wilmington, DE 19802  
Certified, 15, Wilmington: Ezion-Mt Carmel (302) 762-0756  
*ladyw1208@gmail.com*
- Wiggins**, Susan; 308 Sweet Gum Ct, Middletown, DE 19709  
Certified, Middletown: Connection Community Church (302) 376-5451  
*suewigginsde@verizon.net*
- Williams**, Elaine; 51 Fox Den Rd, Newark, DE 19711  
Local, 12, Newark: Ebenezer (302) 737-1882  
*hjcjetmom@aol.com*
- Williams Jr**, Thomas; 35 Dunsinane Dr, New Castle, DE 19720  
Certified, 15, Middtown: Dale Memorial (302) 220-9531
- Williams Jr**, Wilson; 206 Skelton Dr, New Castle, DE 19720  
Local, 15 18, New Castle: Buttonwood (302) 322-0463  
*wwllmsjr@netscape.net*
- Wilson**, Donna "Dee Dee"; 78 Thorn Ln, New Castle, DE 19720  
Certified, 15, Delaware City/Port Penn: St Daniel's (302) 470-9311  
*donnawilsonblack@yahoo.com*
- Wilson**, Laretta; 48 Greenbridge Dr, Newark, DE 19713  
Wilmington: Mt Joy (302) 437-5777  
*laretta.wilson@yahoo.com*
- Wood**, Diane; 516 N Red Fox Cr, Middletown, DE 19709  
Certified, 15, Middletown: Dale Memorial (302) 376-9642  
*dwood3@atlanticbb.net*



*Wilmington District*

**Workinger, Vicki**; 54 Cheswold Blvd, Apt 404, Newark, DE 19713 (302) 738-8547  
Certified, 12 14 15 17, Christiana: Christiana *workingville@aol.com*

**Wright, Marlene**; 326 S Claymont St, Wilmington, DE 19801 (302) 559-0654  
Certified, 14 16 18, Wilmington: Mt Joy *marleneawright0818@yahoo.com*

**Zweiacher, Greg**; 201 N Cass St, #1, Middletown, DE 19709 (302) 897-5023  
Middletown: Bethesda *gregz@zweiacherchiro.comcastbiz.net*



*This page intentionally left blank.*



## XI. CLERGY HISTORICAL DIRECTORY

Clergy members of Conference, local pastors, diaconal ministers, widows and lay members are listed in the following pages. The name of the spouse is listed underneath the name of the pastor.  
The year following "D" denotes the year the pastor was ordained Deacon or Commissioned.  
The year following "E" denotes the year the pastor was ordained an Elder.

### KEY TO CLERGY DIRECTORY/HISTORICAL RECORD of Conference Members

FD Full Member Deacon  
PD Provisional Deacon  
FE Full Member Elder  
AM Associate Member  
PM Probationary Member [1992 Discipline]  
PE Provisional Elder [1996 Discipline]  
FL Full Time Local Pastor  
PL Part Time Local Pastor  
RE Retired Full Member Elder  
RA Retired Associate Member  
RL Retired Local Pastor  
RP Retired Provisional Elder  
  
EM Extension Ministry

### KEY TO ATTENDANCE AT CONFERENCE

P: Present  
A: Absent  
E: Excused



## Clergy Directory/Historical Record

Clergy	Conf Mem	At	Appointment	Ordination/ Commission		Yrs
<b>ACKERMAN, STEPHEN BRUCE</b> ( <i>BARBARA</i> )	RE	A	RETIRED	D: 1997	E: 1999	8
West Ohio Conf., 1994; 1994-1996, Botkins; 1997-2000, Beardshear; Peninsula-Delaware Conf., 2001; 2001-2007, Ocean View; Mariner's Bethel; 2008-2010, Aldersgate; 2011, Retired.						
<b>ACQUAAH-HARRISON, E. VICTOR</b> ( <i>CECILIA J.</i> )	RE	A	RETIRED	D: 1973	E: 1975	6
Ghana Conf., 1969; Peninsula Conf., 1988; 1981-1982, Millsboro Charge; 1983-1987, Seaford; 1988-1993, Chestertown-Pomona; 1994-2003, Berlin; St. Paul; 2004-2005, Easton-Miles River; 2006-2012, New York Conf., 2013, Retired.						
<b>ALLEN, JOHN</b> ( <i>KELLY</i> )	PL	P	HURLOCK-WESLEY	D: 0	E: 0	2
Peninsula-Delaware Conf.; 2016-2017 Goldsboro; 2017 Hurlock-Wesley.						
<b>ALLSTON, SHERYL LYNN</b> ( <i>MARK</i> )	FE	P	CHAPLAIN CHRISTIANA HOSPITAL	D: 2012	E: 2015	7
Peninsula-Delaware Conf., 2012; 2012-2015, Perryville: Principio and Chaplain Christiana Hospital; 2016 Chaplain Christiana Hospital.						
<b>ANDERSON, KENNETH</b> ( <i>BEVONA</i> )	PL	P	MIDDLETOWN: DALE MEMORIAL	D: 0	E: 0	3
Peninsula-Delaware Conf., 2017; 2016, Dale and Lee-Haven.						
<b>ARCHIE III, JOSEPH W. A.</b> ( <i>APRIL A.</i> )	FE	P	WILMINGTON DISTRICT SUPERINTENDENT	D: 2007	E: 2010	6
Peninsula-Delaware Conf., 2007; 2006-2008, Wilmington: Haven and Wilmington; Brandywine; 2008-2010, On Loan to EA PA Conf.; 2011-2012, Newark (Assoc.); 2013, Wilmington: Marshallton; 2014-2015, Wilmington: Marshallton and Cedars and Christ; 2016, Wilmington District Supt.						
<b>ARMS, RONALD PAUL</b> ( <i>PATRICIA</i> )	RE	A	RETIRED	D: 1966	E: 1969	37
Peninsula Conf., 1966; 1966, Denton-Burrsville; 1967, School; 1968-1970, Cambridge-Choptank; 1971-1972, Assoc. Wilmington-Aldersgate; 1973-1975, Methodist Action Program; 1976, SY; 1977, Leave of Absence; 1982, Retired.						
<b>ATTIX, GLORIA DELL SWANSON</b> ( <i>BARRETT L.</i> )	RE	A	RETIRED	D: 1994	E: 1998	17
Peninsula-Delaware Conf., 1994; 1989-1990, Assoc. Seaford: St. John's; 1991-1996, Magnolia; 1997-2001, Cambridge-Choptank; 2002, Retired.						
<b>AUER, BARBARA HEATH</b> ( <i>CHARLES</i> )	RE	P	RETIRED	D: 2004	E: 2007	4
Peninsula-Delaware Conf., 2004; 2000-2003, Still Pond-Kennedyville; 2004-2007, Laurel Mt. Pleasant; 2008-2014, Newark: Kingswood; 2015, Charlestown; 2018 Retired.						
<b>AVENS, MARK J.</b>	RE	A	RETIRED	D: 1996	E: 1998	3
American Baptist; Peninsula-Delaware Conf., 1996; 1995-1998, Laurel: Trinity; 1999-2001, Hebron-Nelson Memorial; 2002-2003, Clayton; 2004-2010, Snow Hill-Bates Memorial; 2011-2015, Chesapeake City; 2016, LOA; 2016, Retired.						
<b>AYERS, M. JANE</b>	RE	P	RETIRED	D: 1985	E: 1992	9
Baltimore-Washington Conf., 1985; 1985-1987, Uniontown; 1988-1989, Hiss; 1990-1995, Gatch Memorial; 1996-1997, LOA; 1998-1999, Oldtown; 1999, LOA; Holston Conf. 1999, Three Springs; 2001, Liberty Hill; 2002-2006, Damascus; Peninsula-Delaware Conf., 2009; 2007-2009, Hartly; 2010, Retired.						
<b>AYRES, ELAINE E. BYRD</b>	RE	P	RETIRED	D: 1988	E: 1992	8
Peninsula Conf., 1988; 1986-1989, Stockton: Shiloh; 1990-1994, Princess Anne-Cottage Grove; 1995-1997, Easton: Miles River; 1997-2000, Ext. Min., Director of Mission Area Ministry; 2001-2005, East New Market-Linkwood; 2005-2007, Director of Strengthening the Black Church; 2008-2010, on loan EPA Conf.; 2011, Retired.						
<b>BAE, SUNG HO</b> ( <i>KWANG HEE</i> )	FD	A	DELAWARE KOREAN	D: 2000	E: 2004	17
Peninsula-Delaware Conf., 2000; 2000-2001, Wilmington: Simpson; 2002, Delaware Korean.						



<b>BAHR, FREDERICK BERNARD</b> (LOIS B.)	RE	A	RETIRED	D: 1998	E: 2001	1
Peninsula-Delaware Conf., 1998; 1995-1998 Goldsboro; 1999-2005, Tilghman; 2006-2013, Cambridge: St. Paul's; 2013, Medical Leave; 2018 Retired.						
<b>BAIK, SEONG KI</b> (HYO SUN)	RE	A	RETIRED	D: 1956	E: 1982	24
Korea; 1955-1966, Chaplain, Korean Army; 1967-1970, Seoul: Kum-Ran; 1971-1981, Seoul: Dai-Hyun; So. Ill. Conf., 1982; 1982-1984, Shiloh; Iowa Conf., 1984; 1984-1989, Quad Cities-Korean; Peninsula Conf., 1990; 1990-1994, Salisbury: Korean Mission; 1995, Retired.						
<b>BAIK, SUENG LIN</b> (HYE-RYOUNG KIM)	FE	A	ON LOAN FL CONF	D: 1996	E: 2000	8
Seoul Annual Conf., 2000; 1993-1996, Sung-Kwang Church; 1996-1998, Assoc. Shin Poong Church; 1998-2001, Korean Army; Peninsula-Delaware Conf., 2007; 2002-2010, Salisbury: Korean; 2011, on loan to FL Conf.						
<b>BAKER, EARLE NOBLE</b> (LISA A.)	FE	P	LEWES: BETHEL	D: 1978	E: 1982	6
Peninsula Conf., 1978; 1978-1979, School; 1980-1984, Nanticoke-Bivalve; 1985-1989, Assoc. Salisbury: Asbury; 1990-1999, Seaford: Mt. Olivet; 1999-2012, Milford: Avenue; 2013, Lewes: Bethel.						
<b>BAKER, JONATHAN EDWIN</b> (DONNA L.)	RE	P	RETIRED	D: 1973	E: 1976	6
Peninsula Conf., 1973; 1973-1974, School; 1975-1981, Cecilton; 1982-1996, Rehoboth: Epworth; 1996-1999, Extension Ministry, Council Director; 1999-2007, Wilmington: Aldersgate; 2008-2012, Rehoboth: Epworth; 2013, Retired.						
<b>BALL, BARRY DOUGLAS STEINER</b> (SANDRA L. S.)	FE	A	CHAPLAIN US AIR FORCE	D: 1986	E: 1989	20
W. North Carolina Conf., 1986; Peninsula Conf., 1987; 1987-1992, Queen Anne-Wye Mills; 1993-1994, Assoc. Easton: St. Mark's; 1995-1999, Royal Oak; 1999, Honorable Location; 2000, Ext. Min.: Chaplain US Air Force (1/4); 2012, Honorable Location.						
<b>BARTH, JOSEPH WILLIAM</b> (KATHERINE C.)	FE	P	SNOW HILL: BATES MEMORIAL	D: 2000	E: 2002	4
Peninsula-Delaware Conf., 1993-1994 Fishing Creek; Eastern PA Conf., 1994-2003; Peninsula-Delaware Conf. 2006; 2004-2005, Clayton; 2006-2007, Assoc. Bridgeville; 2008-2011, Dagsboro; 2012, Georgetown: Wesley; 2013-2014, Selbyville: Salem; 2014, Charlestown; 2015, Snow Hill: Bates Memorial.						
<b>BEARDSLEY, TIMOTHY</b>	PL	A	ELKTON: CHERRY HILL	D: 0	E: 0	1
Peninsula-Delaware Conf.; 2014-2016, Elkton: Wesley; 2017-2018 Eastern PA Conf. 2018, Elkton: Cherry Hill and Eastern PA Conf.						
<b>BECKETT, BERNADETTE MONORAY</b> (CARVIN G.)	FE	P	SALISBURY: WESLEY TEMPLE WESLEY FOUNDATION-UMES	D: 2004	E: 2007	3
Peninsula-Delaware Conf., 2004; 1998-2002, Stockton-Shiloh; 2003, Jesterville-Elzey/Wesley Foundation Salisbury Univ.; 2004-2011, Princess Anne-Manokin and Marumscoc: Ebenezer, Wesley Foundation at Salisbury Univ; 2012-2013, Snow Hill-Ebenezer and Wesley Foundation at Salisbury Univ.; 2013-2016, Salisbury: Wesley Temple and Wesley Foundation at Salisbury Univ.; 2016, Salisbury: Wesley Temple & Wesley Foundation at UMES.						
<b>BELL SR, RONALD</b> (JOYCE A.)	RE	P	RETIRED	D: 1984	E: 1987	3
Peninsula Conf., 1984; 1984, School; 1985-1992, Fruitland-Mt. Calvary; 1993-1995, Wesley College Chaplain; 1996-2001, Easton Dist. Supt.; 2002-2006, Denton: St. Luke's; 2007-2012, EM Salisbury Urban Ministries; 2013-2016, Princess Anne: Metropolitan and Wesley Foundation: UMES and Princess Anne-Oakville; 2016 Retired.						
<b>BELL JR, RONALD</b> (EBONI)	PE	P		D: 2017	E: 0	1
Peninsula-Delaware Conf.; 2012, Director Strengthening Black Church; 2013-2015, Wilmington: Arise; 2018, on loan to Minnesota Conf.						
<b>BENJAMIN, KEVIN W.</b> (JENNETH)	FL	E	SUMMIT; WILM: MT. SALEM	D: 0	E: 0	4
Peninsula-Delaware Conf.; 2014, Assoc. Bear: Cornerstone; 2015-2016, Delaware City/Port Penn; 2017, Wilmington: Mt. Salem and Summit.						
<b>BENNETT, DAVID GLENN</b> (LORI F.)	FE	P	SHARPTOWN: ASBURY- MT. VERNON	D: 1992	E: 1995	2
Peninsula Conf., 1992; 1992, School; 1993-1996, Cambridge-Choptank; 1997-1999, Young Peoples Ministry; 2000-2016, Chester: Kent Island; 2017, Sharptown-Mt. Vernon; 2018, Sharptown: Asbury-Mt. Vernon.						



<b>BERGMAN, RONALD WARREN</b> (MARY LEWIS)	RE	A	RETIRED	D: 1961	E: 1963	16
Peninsula Conf., 1961; 1961-1962, Cannon Charge; 1963-1965, Mt. Pleasant: Colora; 1966-1981, Skyline; 1982-1993, New Castle: Asbury-Minquadale; 1994-2002, Wilmington: St. Paul's; 2003, Retired.						
<b>BERNARD, TERESA</b> (GREGORY)	FL	A	PORT DEPOSIT: HOPEWELL	D: 0	E: 0	1
Peninsula-Delaware Conf.; 2013-2014, Magnolia; 2015-2018, Sharptown-Asbury; 2018, Port Deposit: Hopewell.						
<b>BERRY, JOSHUA DAVID</b>	FL	P	ROYAL OAK: COMMUNITY	D: 0	E: 0	1
Peninsula-Delaware Conf., 2018; 2018, Royal Oak: Community.						
<b>BILLMAN, JUNE</b> (RICHARD)	PL		OXFORD	D: 0	E: 0	1
Peninsula-Delaware Conf., 2018; 2018, Oxford UMC.						
<b>BIRCH, LINDA</b> (PAUL J.)	PL	P	SEAFORD: WOODLAND	D: 0	E: 0	5
Peninsula-Delaware Conf., 2017; 2014, Woodland/Seaford.						
<b>BLAINE, JAMES A.</b> (WANDALOU)	RL	A	RETIRED	D: 0	E: 0	24
So. NJ Conf., 1985-1991; Peninsula-Delaware Conf.; 1991-1994, Tilghman; 1995, Retired.						
<b>BLAKE, CHRISTINA MARIE</b> (JAMES M.)	FE	P	NEWARK	D: 2004	E: 2007	1
Peninsula-Delaware Conf., 2004; 2004-2011, Church Hill-Price; 2012-2018, Cambridge Grace; 2018 Newark (DE).						
<b>BOCKART, PAMELA A.</b> (MICHAEL)	RL	P	RETIRED	D: 0	E: 0	12
Peninsula-Delaware Conf.; 2007-2013, Cambridge-Choptank, 2013, Retired.						
<b>BONGARD, JAMES C.</b> (KAREN)	FE	A	ON LOAN EPA CONF	D: 2008	E: 2011	5
Peninsula-Delaware Conf., 2008; 2003-2007, Ellendale; 2008, Seaford: Wesley; 2009-2014, Vienna-Elliotts; 2014, on loan to EPA Conf.						
<b>BONGARD, KAREN M.</b> (JAMES)	FE	A	ON LOAN EPA CONF	D: 2008	E: 2011	5
Peninsula-Delaware Conf., 2008; 2003-2007, Seaford: Bethel; 2008-2012, Federalsbrg-Bloomery; 2013, West Harrington; 2014, on loan to EPA Conf.						
<b>BONNEVILLE, CYNTHIA A.</b> (ERNIE L.)	PL	P	CRISFIELD: JOHN WESLEY	D: 0	E: 0	6
Peninsula-Delaware Conf.; 2013, Crisfield: John Wesley.						
<b>BOOTH, KAREN SUE</b> (RANDALL J.)	RE	A	RETIRED	D: 1987	E: 1989	7
Western PA Conf., 1987; Peninsula Conf., 1988; 1988-1990, Secretary-Dorchester 991-2002, Millsboro: Long Neck; 2003-2011, Ext. Min. Transforming Congregations; 2012, Retired.						
<b>BOWDEN, CHRISTINE PRIOR</b> (STEPHEN R.)	FE	P	SEAFORD: MT. OLIVET	D: 1998	E: 2002	5
Peninsula-Delaware Conf., 1997; 1994-1997, Wingate-St. Thomas; 1998-2002, Assoc. Chester: Kent Island; 2003-2014, Millsboro: Long Neck; 2014, Seaford: Mt. Olivet.						
<b>BRIGGS, PEGGY M.</b>	FE	P	SEAFORD	D: 2005	E: 2008	14
Peninsula-Delaware Conf., 2005; 1996-1999, Germantown-Sinepuxent; 2000-2004, Clarksville: Union Wesley; 2005, Seaford Charge.						
<b>BROOKS, JOAN HARRIS</b> (ALBERT)	PL	P	SMITHVILLE: NEW REVIVED	D: 0	E: 0	6
Peninsula-Delaware Conf.; 2013, Smithville: New Revived.						



<b>BROWN, ANTHONY G.</b> (PEGGY LEE)	RA	A	RETIRED	D: 2007	E: 0	7
Peninsula-Delaware Conf.; 1981-1995, Sassafras-Warwick; 1996-2001, Smyrna: Centennial; 2002-2011, Still Pond-Coleman; 2012, Retired.						
<b>BROWN, DALE LEONARD</b>	FE	P	SMYRNA: ASBURY	D: 1998	E: 2001	7
Peninsula Conf.; 1989-1994, Whaleyville; 1995, Salisbury-Trinity; 1995, Discontinued; 1995-2000, Worton-Fairlee; 2001-2005, Cambridge: St. Paul's; 2006-2011, Bridgeville: Union; 2012, Smyrna: Asbury.						
<b>BROWN, GENEVIEVE JONES</b>	RE	A	RETIRED	D: 2003	E: 2007	5
Peninsula-Delaware Conf.; 1999-2001, Princess Anne: Cottage Grove-John Wesley; 2002-2006, Crisfield-Shiloh; 2007-2013, Church Hill-Burrisville; 2014, Retired.						
<b>BROWN, GERTRUDE CARR BERTINA</b>	RA	P	RETIRED	D: 1993	E: 0	16
Peninsula-Delaware Conf., 1993; 1986-2002, Sharptown-Zion; 2003, Retired.						
<b>BROWN, LORRAINE ELEANORA</b> (DAVID)	FE	P	ELKTON: MOORE'S CHAPEL	D: 2013	E: 2015	2
Peninsula-Delaware Conf., 2013; 2008-2016, Assoc. Connection Community Church; 2017, Elkton: Moore's Chapel.						
<b>BROWN, ROBERT MARVIN</b> (VIOLECE V.)	RA	P	RETIRED	D: 1994	E: 0	16
Peninsula-Delaware Conf., 1994; 1977-1980, Cambridge-Aireys; 1981-2002, Chester-Stevensville; 2003, Retired.						
<b>BROWN, ROBYN</b> (DANIEL T.)	PD	P	CENTREVILLE	D: 2016	E: 0	3
Peninsula-Delaware Conf., 2016; 2016, Centreville (Assoc).						
<b>BROWN, SHIRLYN HENRY</b>	FE	P	EASTON DISTRICT SUPERINTENDENT	D: 2005	E: 2008	4
Peninsula-Delaware Conf., 2005; 2003, Crisfield-Mt. Pleasant; 2004-2008, Pocomoke City-Mt. Zion; 2009-2012, Preston-Hurlock; 2012-2014, Ext. Min., Director Connectional Ministries; 2015, Easton Dist. Supt.						
<b>BROWN, ZACHARY L.</b>	PL	P	MARYDEL: CALVARY	D: 0	E: 0	3
Peninsula-Delaware Conf.; 2016, Marydel:Calvary.						
<b>BROWNE, MARY KATHLEEN</b> (RICK)	FE	P	NEWARK: EBENEZER	D: 2010	E: 2013	3
Peninsula-Delaware Conf., 2010; 2005-2011, Charlestown; 2012, Wilmington: Holly Oak Calvary; 2013-2016, Wilmington: Chester Bethel; 2016, Newark: Ebenezer.						
<b>BRYANT, VERNON M.</b> (LUCINDA A.)	FE	P	HOCKESSIN	D: 2005	E: 2008	7
Peninsula-Delaware Conf.; 1996-2003, New Castle: Buttonwood; 2004-2011, St. Georges; 2012-2018, Wilmington: Ezion-Mt. Carmel; 2018, Hockessin.						
<b>BUCHANAN, COURTLANDT DAVID</b> (DIANNE)	RE	A	RETIRED	D: 1994	E: 1997	3
North Central New York Conf., 1994; 1993-1999, West Winfield Fed; 2000-2004, Manlius; 2005-2006, Greater New Jersey Conf.; 2007-2010, Upper New York Conf.; 2010, Retired; Peninsula-Delaware Conf., 2011-2016; transferred after retirement; no longer appointed.						
<b>BUNNELL, KAREN FRANCES</b>	FE	P	ELKTON	D: 1986	E: 1989	19
Peninsula Conf., 1986; 1986, School; 1987, Assoc. Wilmington: Aldersgate; 1999, Elkton.						
<b>BURKE, DAVID R.</b> (KATHRYN)	PL	P	COLORA: MT. PLEASANT PORT DEPOSIT: TOME	D: 0	E: 0	3
Peninsula-Delaware Conf., 2016, Colora: Mt. Pleasant, 2018 Colora: Mt. Pleasant & Port Deposit: Tome.						
<b>BURNS, MARJORIE E. BELMONT</b>	FE	P	LEWES	D: 2003	E: 2007	4
Peninsula-Delaware Conf., 2003; 1991-2002, Ridgely-Marydel; 2003-2014, Chester-Stevensville; 2015, Lewes Charge.						



<b>BURRIS, JOSEPH GLENN</b> (PATRICIA A.)	RE	P	RETIRED	D: 1976	E: 1979	3
Peninsula Conf., 1976; 1976-1977, School; 1978-1982, Church Hill-Price; 1983-1987, Greensboro-Burrisville; 1988-1991, Rock Hall; 1992-1995, Chesapeake City; 1996-2000, Ocean View; 2001-2002, St. Michaels-St. Luke's; 2003-2010, Cecilton; 2011-2015, Laurel; Centenary; 2016, Retired.						
<b>CAIN JR, L. HERBERT</b> (FRANCES E.)	FL	P	TILGHMAN	D: 0	E: 0	1
Peninsula-Delaware Conf.; 2010-2013, Worton-Fairlee; 2014-2018, Port Deposit; Hopewell; 2018, Tilghman.						
<b>CALDWELL, JAMES MAURICE</b>	RE	A	RETIRED	D: 1974	E: 1977	17
Peninsula Conf., 1974; 1974-1975, School; 1976-1981, Bethel-Concord-Wesley; 1982-1985, Roxana; 1986-1988, Assoc. Seaford; St. John's; 1989-1994, Snow Hill: Bates Memorial; 1995-1999, Camden: Whatcoat; 1999-2001, Leave of Absence; 2002, Retired.						
<b>CALDWELL, MICHAEL</b> (BEVERLY A.)	FL	A	ELKTON: WESLEY	D: 0	E: 0	2
Peninsula-Delaware Conf.; 2013, Port Deposit: Asbury; 2014-2016, Port Deposit: Asbury and Port Deposit: Tome Memorial; 2017, Elkton: Wesley.						
<b>CALLAWAY, MARTHA P.</b> (A. NOBLE III)	RA	A	RETIRED	D: 1999	E: 0	8
Peninsula-Delaware Conf., 1999; 1995-1999, Cannon; 2000-2002, Assoc. Easton: St. Mark's; 2003-2010, Harrington: Asbury; 2011, Retired.						
<b>CARLSON, CAROL</b>	RL	P	RETIRED	D: 0	E: 0	1
Peninsula-Delaware Conf.; 2004-2008, Crisfield-Mt. Pleasant; 2009-2017, Salisbury: Riverside; 2017 Retired.						
<b>CARPENTER, MARSHA COSBY</b> (CHARLES E.)	RE	A	RETIRED	D: 1996	E: 1998	4
Peninsula-Delaware Conf., 1996; 1996-2002, Director-Salisbury Urban Ministries; 2003-2009, Delmar: St. Stephens; 2010-2014, LOA; 2015, Retired.						
<b>CARROLL, WILLIAM</b> (KATHERINE)	PL	A	STILL POND-BETTERTON	D: 0	E: 0	5
Peninsula-Delaware Conf.; 2014, Still Pond-Betterton.						
<b>CARTER, WILLIAM THOMAS</b> (JUDY W.)	RE	P	RETIRED	D: 1963	E: 1965	19
Peninsula Conf., 1963; 1963-1964, School; 1965-1992, Chaplain: U. S. Army; 1993, Assoc. Seaford: St. John's; 1993-1999, ABLC: Assoc. Council Director (Spiritual Formation); 2000, Retired.						
<b>CATLEY, GLENN PAUL</b> (VIRGINIA L.)	RE	P	RETIRED	D: 1972	E: 1975	6
Balt. Conf., 1972; Peninsula Conf., 1974; 1974-1976, Dagsboro-Bethel; 1977-1984, Assoc. Asbury-Minquadale; 1985-1994, Chestertown: First; 1995-2012, Salisbury: Asbury; 2013, Retired.						
<b>CHARLTON, MARK PAUL</b> (ROBIN R.)	RE	A	RETIRED	D: 1988	E: 1992	5
Peninsula Conf., 1988; 1988-1991, Charlestown; 1992-1995, Assoc. Wilmington: St. Mark's; 1996-2000, Elkton-Cherry Hill; 2001-2004, Loan to NY Conf.; 2005, LOA; 2014, Retired.						
<b>CHRISTIAN, DREW MITCHELL</b> (DEBRA ANN)	FE	P	NORTH EAST	D: 2000	E: 2003	2
Peninsula-Delaware Conf., 2000; 1996-1998, Salisbury: Asbury; 1999-2000, Salisbury-Walston Switch and Youth Missioner, Salisbury Urban Ministries; 2001, Salisbury-Walston Switch and Assoc. Salisbury: Christ; 2002-2008, Seaford-Reliance; 2009-2012, Rock Hall; 2013-2016, Rising Sun: Janes; 2017, North East UMC.						
<b>CHUPEIN, GAIL ELIZABETH</b> (ALAN)	PE	A	ON LEAVE	D: 2014	E: 0	3
Peninsula-Delaware Conf., 2014; 2014-2016, Dover: Wesley (Assoc.); 2016, LOA.						
<b>CLARK, DOROTHY DAVIS</b>	RD	A	RETIRED	D: 2000	E: 0	14
Peninsula-Delaware Conf., 2000; 2000-2004, Assoc. Ocean Pines: Community Church; 2005, Retired.						



<b>CLARK, EVAN M.</b>	PL	P	MARDELA SPRINGS	D: 0	E: 0	2
Peninsula-Delaware Conf., 2017; 2017, Mardela Springs Charge.						
<b>CLAYBOURN, CHARLES</b> (JOAN)	PL	P	GREENWOOD	D: 0	E: 0	2
Peninsula-Delaware Conf., 2017; 2017, Greenwood: Greenwood UMC & Todd's Chapel.						
<b>COFIELD, BELINDA JOYCE</b> (ROD)	PL	P	WHALEYVILLE-NEW HOPE	D: 0	E: 0	8
Peninsula-Delaware Conf.; 2011, Whaleyville-New Hope.						
<b>COHEN, CONRAD MAURICE</b> (JOANN)	RE	A	RETIRED	D: 1963	E: 1966	13
Peninsula Conf., 1963; 1963-1964, School; 1965, Assoc. St. Mark's: Easton; 1966-1976, Federalsburg-Christ; 1977-1991, North East; 1992-2005, Claymont: Atonement; 2006, Retired.						
<b>COLLINS, RUTH DANESE TAYLOR</b> (ROBERT C.)	RE	P	RETIRED	D: 2004	E: 2007	10
Peninsula-Delaware Conf., 2004; 2000-2001, Millville; 2002-2006, West Harrington; 2007-2008, Federalsburg-Concord; 2009, Federalsburg: Union; 2009, Retired.						
<b>COLLISON, REBECCA L</b> (R. GLENN)	FE	P	GEORGETOWN: WESLEY	D: 2009	E: 2011	6
Peninsula-Delaware Conf., 2009; 2005-2006, Summit; 2007; VA Conf.; 2008-2010, Harmony-Ames; 2011-2012, Greensboro-Burrsville; 2013, Georgetown: Wesley; 2018, Georgetown Bethesda added.						
<b>CONNER, KELLY ANNA</b>	PE	P	GRASONVILLE: IMMANUEL	D: 2015	E: 0	3
Peninsula-Delaware Conf., 2015; 2015, Attend School; 2016-2017, Allen: Asbury and Wesley Foundation at Salisbury University; 2018, Grasonville, Immanuel.						
<b>COOKE, BRUCE EDWARD</b> (D. GAIL)	RE	A	RETIRED	D: 1970	E: 1974	9
Peninsula Conf., 1970; 1970-1972, School; 1973-1975, St. George's-Delaware City; 1976-1981, Snow Hill-Bates; 1982-1987, Georgetown-Wesley Charge; 1988-1992, Wilmington: Skyline; 1993-1998, Easton: St. Mark's; 1999-2002, Seaford: Mt. Olivet; 2003-2009, Selbyville: Salem; 2010, Retired.						
<b>COSTANGO, OLIVIA R.</b>	RA	A	RETIRED	D: 2000	E: 0	5
Peninsula-Delaware Conf., 2000; 1993, Crisfield-Mt. Pleasant; 1999-2003, Princess Anne-Antioch; 2003-2006, Incapacity Leave; 2007-2014, Princess Anne-Mt. Vernon; 2014, Retired.						
<b>COTTOM, ANNA LYNCH</b>	RE	P	RETIRED	D: 1998	E: 2000	9
Peninsula-Delaware Conf., 1998; 1997-1998, Wilmington: Mt. Salem; 1999, Wilmington: Haven; 2000-2002, Wilmington: Haven/Silverbrook; 2003, Lincoln: Wesley Chapel; 2003-2009, Incapacity Leave; 2010, Retired.						
<b>COULBOURNE, MARIE TURPIN</b> (WAYNE)	PL	P	BLOOMERY- CHESTNUT GROVE	D: 0	E: 0	3
Peninsula-Delaware Conf.; 2016, Bloomery-Chestnut Grove						
<b>COVINGTON SR., CHARLES EDWARD</b> (GLADYS)	RE	P	RETIRED	D: 1953	E: 1955	27
Peninsula Conf., 1953; 1953-1955, Marydel; 1956-1960, Ocean View; 1961-1974, Rehoboth Beach: Epworth; 1975-1987, Wilmington: Union; 1988-1991, Laurel: Centenary; 1992, Retired.						
<b>COX, CHARLES RICHARD</b> (JULIE A.)	RE	A	RETIRED	D: 1956	E: 1960	23
New York Conf., 1956; Peninsula Conf., 1966; 1966-1967, Wilmington: Silverbrook; 1968-1976, Crime Prevention Assoc. for Youth, Philadelphia, PA; 1977-1978, Office of Navajo Econ. Opportunity; 1979-1980, Admin. Youth Program-Community College of Philadelphia; 1981, Program Officer, William Penn Foundation; 1996, Retired.						
<b>CROPPER, WILLIAM B.</b> (RUTH E.)	FL	P	HEBRON: ST. PAUL'S	D: 0	E: 0	23
Peninsula-Delaware Conf.; 1996-1997, Hebron-St. Paul's-Charity; 1998, Hebron: St. Paul's.						



<b>CROSSAN III, SAMUEL WILLARD</b> <i>(DEBRA)</i>	FE	P	LEWES: GROOME	D: 1972	E: 1978	5
Peninsula Conf., 1972; 1972-1976, School; 1977-1982, Cherry Hill; 1983-1993, Delmar; St. Stephens; 1993-1998, Cambridge Zion; 1999, Townsend; 2000-2001, Ext. Min. Seamen's Friend Society of CT; 2002-2005, Ext. Min. Nat'l. Maritime Historical Society; 2006-2010, Chestertown: Christ; 2010-2013, Colora: Mt. Pleasant and Port Deposit: Tome Memorial; 2014, Lewes: Groome.						
<b>CROUCH, GARY L.</b> <i>(MADELINE)</i>	PL	A	DORCHESTER	D: 0	E: 0	14
Peninsula-Delaware Conf.; 2005-2014, Crapo; 2015, Crapo and Vienna-Elliots; 2016, Dorchester.						
<b>DAVIS, DIANNE ELISENLA</b> <i>(RUSSELL)</i>	FE	P	ON LOAN FL CONF	D: 2002	E: 2005	3
Peninsula-Delaware Conf., 2002; 1996-2001, Deal Island-St. Charles; 2002-2005, Upper Hill: St. Andrews; 2006-2010, Upper Hill: St. Andrews and Berlin: Ironshire; 2011-2015, Milton: Goshen; 2016, On Loan FL Conf.						
<b>DAVIS JR, ELMER N.</b> <i>(TYRONNA D.)</i>	FE	P	DOVER: WHATCOAT	D: 2009	E: 2011	5
Peninsula-Delaware Conf.; 1998, Somerset Cooperative Parish; 1999-2010, Princess Anne-Oakville; 2011-2014; Princess Anne: St. James and Princess Anne: Trinity; 2014, Dover: Whatcoat.						
<b>DAY, THEODORE ERIC</b> <i>(JACQUELYN S.)</i>	RE	A	RETIRED	D: 1986	E: 1988	4
Peninsula Conf., 1985; 1985-1991, Princess Anne: Metropolitan; 1992-1995, Assoc. Wilmington: Peninsula-McCabe; 1996-2001, Salisbury: Grace; 2002-2006, Wilmington: Peniel; 2007-2014, Newark: Ebenezer; 2015, Retired.						
<b>DIXON, DARLENE MAE</b> <i>(HOWARD SR.)</i>	FE	P	PRESTON: MT. CALVARY	D: 1997	E: 2001	3
Peninsula-Delaware Conf., 1997; 1995-1998, Bellevue-Royal Oak; 1999-2002, Cambridge-Vienna; 2003-2006, Assoc. Salisbury: Bethesda; 2007-2010, Assoc. Easton: St. Mark's; 2011-2012, Princess Anne: Metropolitan and Wesley Foundation at UMES; 2013-2015, Ex. Min. Strengthening the Black Church and Congregational Development Director; 2016, Hurlock and Preston: Mt. Calvary.						
<b>DIZE, KAREN MUNTAIN</b> <i>(NOAH B. III)</i>	FE	P	QUEENSTOWN-WYE	D: 2002	E: 2005	17
Peninsula-Delaware Conf., 2002; 2002, Queenstown-Wye.						
<b>DOLCH, SALLY BADGLEY</b> <i>(RONALD)</i>	FE	P	SALISBURY: ZION	D: 2006	E: 2009	3
Peninsula-Delaware Conf., 2006; 2003-2008, Salisbury: St. Andrews; 2009-2015, Pocomoke City-Bethany; 2016, Parsonsburg: Jerusalem and Salisbury: Zion.						
<b>DONNACHIE III, THOMAS P.</b> <i>(JUDITH A.)</i>	RE	A	RETIRED	D: 1972	E: 1976	3
Eastern PA Conf., 1972; Peninsula Conf., 1974; 1974-1977, Odessa; 1978-1983, Assoc. Easton-St. Mark's; 1984-1988, Assoc. Newark: Ebenezer; 1989-1996, Wilmington: Peniel; 1997-2001, New Castle; 2002-2005, Dist. Supt./Easton District; 2006-2011; New Castle: Asbury; 2011-2015, Medical Leave; 2016, Retired.						
<b>DORAISINGH, DAVID P.</b>	FE	A	CHAPLAIN, ANNE ARUNDEL COUNTY POLICE	D: 1996	E: 2000	1
Iowa Conf., 1995-2000; Peninsula-Delaware Conf., 2001-2009; 2000, Sudlersville; 2010-2017; 2018, Chaplain for Anne Arundel County Police.						
<b>DOWNING, WILLIAM STANLEY</b> <i>(MARTHA)</i>	RE	P	RETIRED	D: 1979	E: 1982	6
Peninsula Conf., 1979; 1973-1976, Powellville Charge; 1977-1979, Girdletree: Stockton; 1980-1981, Georgetown Charge; 1982-1987, Frederica Charge; 1988-1991, Delmar: Melson; 1992-1996, Clayton; 1997-2000, Cecilton; 2001-2003, Oriole; 2003-2012, Incapacity Leave; 2013, Retired.						
<b>DUFFIELD SR, TIMOTHY ALLEN</b> <i>(WILLIE M.)</i>	RE	P	RETIRED	D: 1980	E: 1987	1
Peninsula Conf., 1980; 1979-1982, Whaleyville Charge; 1983-1987, Queenstown-Carmichael; 1988-1993, Snow Hill-Ebenezer; 1994-2003, Lewes; 2004-2010, Laurel: New Zion and Delmar: Union; 2011, Selbyville: Zoar and Whaleyville-Bishopville; 2018 Retired.						
<b>DULIS, JEFFREY</b> <i>(MARLENE)</i>	PL	A	MILTON: GOSHEN	D: 0	E: 0	1
Peninsula-Delaware Conf.; 2016-2017, Sharptown-Mt. Vernon; 2018, Milton: Goshen.						



<b>DUNCAN, FREDERICK WAYNE</b> (PATRICIA A.)	FE	P	SALISBURY: TRINITY	D: 2003	E: 2006	1
Peninsula-Delaware Conf., 2003; 1995-2000, Roxana; 2001-2007, Laurel-Christ; 2008-2012, Lewes: Bethel; 2013-2018, Salisbury Dist. Supt.; 2018, Salisbury: Trinity.						
<b>DUNNACK, JOHN MICHAEL</b> (MARY E.)	RE	P	RETIRED	D: 1971	E: 1974	11
So. New England Conf., 1971; 1970-1977, SNE; Peninsula Conf., 1978; 1978-1982, Mt. Lebanon-Mt. Salem; 1983-1987, Eastlake-Mt. Salem; 1988-1996, New Castle; 1997-2007, Bear: Red Lion; 2008, Retired.						
<b>DYSON, RONALD</b> (LINDA S.)	RE	A	RETIRED	D: 1964	E: 1966	16
So. New Jersey Conf., 1964; 1962-1978, SNJ; Peninsula Conf., 1979; 1979-1981, Assoc. Wilmington: Grace; 1982-1998, Exec. Dir. Ingleside Home; 1999-2002, Phila. Protestant Homes; 2003, Retired.						
<b>EALY, PHILLIP G.</b> (LINDA R.)	FL	P	LINCOLN	D: 0	E: 0	6
Peninsula-Delaware Conf.; 2013, Rock Hall, 2017 Lincoln.						
<b>EDMUND, C. RICHARD</b>	AM	P	ON LOAN EPA CONF	D: 2002	E: 0	1
Peninsula-Delaware Conf.; 1995-1999, Girdletree-Stockton; 2000-2016, Ewell-Smith Island; 2017 On Loan Eastern PA Conf.						
<b>EDWARDS, THOMAS GEORGE</b> (JOANNE)	FE	A	WILMINGTON: ST. MARK'S	D: 1983	E: 1987	19
Peninsula Conf., 1983; 1983-1984, Assoc. Stanton: St. Mark's; 1985-1987, Trappe-Bruceville; 1988-1992, Elkton: Wesley; 1993-1999, Wilmington: Richardson Park; 2000, Wilmington: St. Mark's.						
<b>ELSER, THEODORE EDWIN</b> (BARBARA)	RE	A	RETIRED	D: 1959	E: 1963	26
Central Penn. Conf., 1959; Peninsula Conf., 1983; 1983-1984, Tilghman; 1985-1987, Cecilton; 1988-1992, Clarksville: St. George's; 1993, Retired.						
<b>ELZEY, DAVID</b> (HELENE)	FL	A	MEDICAL LEAVE	D: 0	E: 0	6
Peninsula-Delaware Conf.; 2013, Seaford: Wesley; 2013, Medical Leave.						
<b>ELZEY, HELENE ELIZABETH</b> (DAVID)	FL	P	SEAFORD: WESLEY	D: 0	E: 0	5
Peninsula-Delaware Conf.; 2014, Seaford: Wesley.						
<b>EMBERT, HOWARD J.</b> (LINDA F.)	RL	P	RETIRED	D: 0	E: 0	2
Peninsula-Delaware Conf.; 1997-2005, Queen Anne-Wye Mills; 2006-2009, Tilghman; 2010, Retired.						
<b>ENGLISH, KEVIN ERNEST</b> (SUSAN)	RE	A	RETIRED	D: 1976	E: 1980	7
Central PA Conf., 1976; Peninsula Conf., 1979; 1977-1979, Church Creek Charge; 1980-1984, Trappe-Bruceville; 1985-1991, Chesapeake City: Trinity; 1992-2002, Laurel: Centenary; 2003-2006, Cambridge: Zion; 2007-2011, Leave of Absence; 2012, Retired.						
<b>ENNIS, HARRIET</b> (DEAN)	PL		GIRDLETREE-STOCKTON	D: 0	E: 0	1
Peninsula-Delaware Conf., 2018; 2018, Girdletree-Stockton.						
<b>ERVIN, ALICE JOHNSON</b> (THOMAS E.)	RE	P	RETIRED	D: 1996	E: 1998	5
Peninsula-Delaware Conf., 1996; 1995, Clarksville; 2000-2013, Dover: Whatcoat; 2014, Retired.						
<b>ETTER, BOYD BOWMAN</b> (LINDA C.)	FE	P	OCEAN PINES: COMMUNITY CHURCH	D: 1979	E: 1983	6
Peninsula Conf., 1979; 1978-1981, North East: Bayview; 1982-1984, Assoc. Seaford: St. John's; 1985-1989, Reliance: Gethsemane; 1990-1998, Pocomoke City-Bethany; 1999-2003, North East; 2004-2006, Seaford: St. John's; 2007-2012, Dover District Supt.; 2013, Ocean Pines: Community Church.						



<b>EVANS, CARMELLA ANN</b> <i>(DOUGLAS)</i>	FE	E	WILMINGTON: SKYLINE	D: 2010	E: 2012	6
Peninsula-Delaware Conf.; 2010; 2008-2009, Assoc. Middletown: Bethesda; 2010-2012, Wilmington: Chester-Bethel; 2013, Wilmington: Skyline.						
<b>EVANS JR, RICHARD E.</b> <i>(CAROL A.)</i>	FE	P	SEAFORD: ST. JOHN'S	D: 2007	E: 2010	8
Peninsula-Delaware Conf. 2007; 1999-2000, Crisfield: Mt. Pleasant; 2001, Balt/Wash. Conf.; 2002-2005, Seaford: St. John's; 2006-2010, Assoc. Fenwick: St. Matthews By-The-Sea (Bayside Chapel); 2011, Seaford: St. John's.						
<b>EVANS, SHIRLEY A.</b> <i>(STEWART L.)</i>	RA	P	RETIRED	D: 2002	E: 0	8
Peninsula-Delaware Conf., 2002; 1994-2001, Secretary-Dorchester; 2002-2010, Newark, MD; 2011, Retired.						
<b>FALTOT, JAMES COURTNEY</b> <i>(ANNETTE K.)</i>	RE	A	RETIRED	D: 1986	E: 1989	8
Peninsula Conf., 1986; 1985-1990, Townsend; 1991-1992, ABLC: Ecumenical Urban Ministries; 1993-1994, ABLC: East Liberty Presbyterian Church; 1995-2002, Wilmington: Grace; 2003-2004, Incapacity Leave; 2005-2010, Assoc. Newark; 2011, Retired.						
<b>FARNELL, MARK WILLIAM</b> <i>(THERESA)</i>	FE	P	CHESTER: KENT ISLAND	D: 2006	E: 2009	2
Peninsula-Delaware Conf., 2006; 1999-2003, Preston; 2004-2007, Millington-Crumpton; 2008-2016, Centreville; 2017, Chester: Kent Island.						
<b>FARNELL, MARY ANN</b> <i>(ROBERT E.)</i>	RA	A	RETIRED	D: 1994	E: 0	15
Peninsula-Delaware Conf., 1994; 1987-1993, Wingate-St. Thomas; 1994-2003, Vienna-Elliots; 2004, Retired.						
<b>FIELDS, CARROLL</b>	RE	P	RETIRED	D: 1985	E: 1987	8
AME Conf. of Baltimore, 1983; 1986-1995, St. Johns AME Pocomoke; Peninsula-Delaware Conf., 2003; 1998-2010, Princess Anne: St James; 2011, Upper Hill: St. Andrews; 2011, Retired.						
<b>FITCHETT, FRANCES M.</b> <i>(THOMAS)</i>	FL	P	GIRDLETREE	D: 0	E: 0	4
Peninsula-Delaware Conf.; 2001-2006, Fruitland-Cokesbury; 2007-2014, Crisfield: Shiloh; 2015, Girdletree.						
<b>FITCHETT, THOMAS CHARLES</b> <i>(FRANCES M.)</i>	RA	P	RETIRED	D: 1996	E: 0	5
Peninsula-Delaware Conf., 1996; 1988-1995, Upper Hill; 1996-2013, Girdletree; 2014, Retired.						
<b>FITZHUGH JR, WILLIAM MILES</b> <i>(MARY CHRISTINE)</i>	RE	A	RETIRED	D: 1969	E: 1973	9
Peninsula Conf., 1969; 1969-1970, Assoc. Cambridge: Zion; 1971-1973, Royal Oak; 1974-1982, Georgetown: Grace; 1983-1987, New Castle; 1988-1994, Wilmington: Peninsula-McCabe; 1995-2004, Dover: Wesley; 2005-2009, Dist. Supt./Wilmington District; 2010, Retired.						
<b>FOARD, LLOYD ROWLAND</b> <i>(ALICE T.)</i>	RE	A	RETIRED	D: 1970	E: 1978	19
Peninsula Conf., 1970; 1962-1968, Blades; 1969-1970, Millington; 1971-1973, West Cecil Circuit; 1974-1978, Newark Charge; 1979-1982, Salisbury: Christ; 1983-1987, Delmar: Melson; 1988-1999, Hurlock-Wesley; 2000, Retired.						
<b>FORD, JACQUELINE</b> <i>(PAUL)</i>	PE	P	WILM: MARSHALLTON	D: 2016	E: 0	3
Peninsula-Delaware Conf.; 2014-2015, Middletown: Dale Memorial and Townsend: Lee-Haven; 2016, Wilmington: Marshallton.						
<b>FORT, TERRY L.</b> <i>(PHIL)</i>	PL	P	WHALEYVILLE	D: 0	E: 0	3
Peninsula-Delaware Conf.; 2012, Berlin: Taylorville; 2013-2015, Berlin: Taylorville and Whaleyville; 2016, Whaleyville and Powellville.						
<b>FOSTER, ANNA MADDOX</b> <i>(MICHAEL F.)</i>	FE	P	POCOMOKE CITY-MT. ZION	D: 2002	E: 2006	5
Peninsula-Delaware Conf., 2002; 1997-2004, Oxford: Water; 2005-2013, Fruitland-Allen; 2014, Pocomoke City-Mt. Zion.						



<b>FRICK, ANDREW M.</b> (PATRICIA)	FL	P	SNOW HILL: WHATCOAT	D: 0	E: 0	8
Peninsula-Delaware Conf.; 2010, Salisbury: St. Andrews and Salisbury Union; 2011, Snow Hill: Whatcoat.						
<b>FRICK, PATRICIA SUSAN</b> (ANDREW M.)	FE	P	OCEAN CITY: ATLANTIC	D: 2005	E: 2008	5
Peninsula-Delaware Conf., 2005; 2005-2007, Berlin: Bethany; 2008-2013, Quantico-Rockawalkin; 2014, Ocean City: Atlantic.						
<b>FRY, RITA</b> (DONALD)	FL	P	HARTLY & KENTON	D: 0	E: 0	1
Peninsula-Delaware Conf.; 2016, Hartly; 2018 Hartly & Kenton.						
<b>GAITHER, JR, ALBERT CLINTON</b> (VERLIE)	RL	A	RETIRED	D: 0	E: 0	4
Peninsula-Delaware Conf.; 1999, Elkton: Providence; 2000-2003, Elkton: Providence and Port Deposit: Cokesbury; 2004-2014, New Castle: Buttonwood; 2015, Retired.						
<b>GANSTER, LARRY LEE</b> (AIMEE)	FD	A	ON LOAN WEST PA CONF	D: 2004	E: 0	7
Peninsula-Delaware Conf., 2004; 2004-2008, Indian Mission; 2009-2011, Delaware Hospice; 2012, LOA, On Loan to Western PA Conf.						
<b>GARDNER, ISABEL TERESA S.</b>	RE	A	RETIRED	D: 1995	E: 1998	7
Peninsula-Delaware Conf., 1995; 1995, Greenwood; 1996-1998, Assoc. Newark; 1999-2009, Middletown: Bethesda; 2009-2012, Elkton: Wesley; 2012, Retired.						
<b>GARNES, RUDOLPH DA SILVA</b>	RE	A	RETIRED	D: 1957	E: 1960	24
British Conf. (Caribbean), 1957; 1957-1966, BC; Conf. of Caribbean & Americas, 1967; 1967-1978, CCA; Peninsula Conf., 1982; 1979-1982, Lincoln-Milford-Harrington; 1983-1985, Easton-Miles River; 1986-1994, Dover: Whatcoat; 1995, Retired.						
<b>GATZKE, JANIS C</b> (ARTHUR)	PL	P	MILLINGTON-CRUMPTON	D: 0	E: 0	4
Peninsula-Delaware Conf.; 2015, Millington-Crumpton.						
<b>GEDMAN, DANIEL THOMAS</b> (MELISSA)	FE	P	CAMBRIDGE: GRACE	D: 2003	E: 2006	1
Peninsula-Delaware Conf., 2003; 1995-1996, Charlestown; 1997-1998, Assoc. Newark: Ebenezer; 1999-2003, St. George's; 2004-2009, North East; 2010-2018, Federalsburg: Union; 2018 Cambridge: Grace.						
<b>GEORGE, ARTHUR L. DE'SOUZA</b> (JULIA)	RE	A	RETIRED	D: 1993	E: 1996	7
Peninsula-Delaware Conf., 1993; 1991-1993, Whaleyville-Bishopville; 1994-1998, Snow Hill-Ebenezer; 1999-2001, St. Michael's: Union; 2002-2008, Preston-Hurlock; 2009-2011, Rock Hall-Fairlee; 2012, Retired.						
<b>GETCHELL, LEWIS WAYNE</b> (SALLY A.)	RL	A	RETIRED	D: 0	E: 0	18
Peninsula Conf.; 1991-1998, Bozman-Riverview; 1999-2000, Greensboro-Burrsville; 2001, Retired.						
<b>GILLESPIE, KEVIN ALLEN</b> (TERRI L.)	PL	E	SALISBURY: CHRIST	D: 0	E: 0	2
Peninsula-Delaware Conf.; 2000-2002, Ellendale; 2003-2007, Assoc. Lewes: Bethel; 2008-2009, Greenwood; 2010-2012, West Harrington; 2013-2016, Hurlock-Wesley; 2017, Salisbury: Christ.						
<b>GODFREY, GEORGE CLINTON</b> (CAROLYN LEISTER)	RE	A	RETIRED	D: 1957	E: 1960	23
Peninsula Conf., 1957; 1955-1957, Blades; 1958-1961, Conference Director of Camp and Youth Work; Western PA Conf., 1962; 1962-1964, Baldwin Community; Peninsula Conf., 1965; 1965-1968, Assoc. Wilmington: St. Paul's; 1969-1976, Seaford: St. John's; 1997-1985, Dover: Wesley; 1986-1995, Salisbury: Bethesda; 1996, Retired.						
<b>GODWIN, DONALD LEROY</b> (MARGARET J.)	RE	A	RETIRED	D: 1989	E: 1991	8
Peninsula Conf., 1989; 1988-1992, Elkton-Moore's Chapel; 1993-1996, Assoc. New Castle-Asbury; 1997-2002, Wilmington: Marshallton and Wilmington: Cedars; 2003-2004, Wilmington: Marshallton; 2005-2010, Dover: Wesley; 2011, Retired.						



<b>GORDY-STITH, PATRICK BOWMAN</b> (VICKI L.)	FE	P	ODESSA: ST PAUL'S	D: 1993	E: 1996	1
Peninsula-Delaware Conf., 1993; 1993, School; 1994-1996, Assoc. Salisbury: Bethesda; 1997-2011, Wilmington: Skyline; 2011-2014, New Castle: Asbury; 2015-2018, Camden: Whatcoat; 2018, Odessa: St. Paul's.						
<b>GORDY-STITH, VICKI LYNN</b> (PATRICK B.)	FE	P	DIRECTOR OF CONNECTIONAL MINISTRIES	D: 1993	E: 1996	4
Peninsula-Delaware Conf., 1993; 1993, School; 1994-1996, Whaleyville-New Hope; 1997-2012, Wilmington: Skyline; 2013-2014, Dover District Supt.; 2015, Director of Connectional Ministries.						
<b>GRAHAM, RAY FRANCIS</b> (LINDA S.)	RE	P	RETIRED	D: 1971	E: 1974	6
Peninsula Conf., 1971; 1971-1972, School; 1973-1975, Assoc. Red Lion; 1976-1979, Trappe-Bruceville; 1980-1991, Quantico-Rockawalkin; 1992-1999, North East; 1999-2006, Newark: Ebenezer; 2007-2012, Denton: St. Luke's, 2013, Retired.						
<b>GRAINE, LISA MCAFEE</b> (JANMICHAEL S.)	FE	P	SHARPTOWN-ZION	D: 2001	E: 2003	1
Peninsula-Delaware Conf., 2001; 2001-2002, Assoc. Wilmington: Grace; 2003-2006, Ridgley-Marydel; 2007-2011, Snow Hill-Ebenezer; 2012, St. Georges; 2012-2015, Wilmington: Coleman Memorial; 2016-2018, Church Hill-Burrisville; 2018, Sharptown-Zion.						
<b>GREEN, HENRY STERLING</b> (NETTIE P.)	RE	P	RETIRED	D: 1970	E: 1972	17
Peninsula Conf., 1970; 1970-1971, School; 1972-1974, Townsend; 1975-1981, Georgetown-Indian Mission; 1982-1986, Wilmington: Skyline; 1987-1993, Wilmington: St. Paul's; 1994-2000, Dist. Supt./Dover District; 2001, Sabbatical; 2002, Retired.						
<b>GREEN, MARY LOU</b>	RE	A	RETIRED	D: 1983	E: 1988	16
Peninsula Conf., 1983; 1983, Assoc. Elkton; 1984-1988, West Cecil Charge; 1989-1994, Assoc. Newark: Ebenezer; 1995-2002, Wilmington: Mt. Lebanon; 2003, Retired.						
<b>GREEN, WILLIAM CHARLES</b> (PATRICIA)	FE	E	SALISBURY: CHRIST	D: 1991	E: 1995	11
Peninsula Conf., 1991; 1989-1994, Nanticoke-West Side Parish; 1995-1999, Assoc. Salisbury: Trinity; 2000-2007, Wilmington: Richardson Park; 2008, Salisbury: Christ.						
<b>GREENWELL, NANCY COOPER</b>	FD	P	COMPASS REGIONAL HOSPICE	D: 2012	E: 0	7
Peninsula-Delaware Conf., 2012, Wilmington: Grace & Compass Regional Hospice & The Hope & Healing Center.						
<b>GREER, HERVEY WARD</b> (CHERYL S.)	FE	A	MEDICAL LEAVE	D: 1975	E: 1978	5
Peninsula-Delaware Conf., 1975; 1975, Assoc. Ezion-Mt. Carmel; 1975, School; 1977-1979, Church Hill-Burrisville; 1980-1982, Brandywine Trinity; 1983-1984, Coleman Memorial; 1985-2001, East Ohio Conference; 2002-2009, Ezion-Mt. Carmel; 2010-2014, Wilmington: Mt. Joy; 2014, Medical Leave.						
<b>GRIER, KENNETH WAYNE</b> (REBECCA S.)	RE	P	RETIRED	D: 1973	E: 1976	6
Peninsula Conf., 1973; 1973-1974, Assoc. Camden-Woodside; 1975, West Harrington; 1979-1984, Ocean View Charge; 1985-1991, Georgetown: Grace; 1992-1996, Smyrna: Asbury; 1997-2007, Centreville; 2008-2010, Laurel: Centenary; 2011-2012, Easton: St. Marks; 2013, Retired.						
<b>GRIFFITH, DOUGLAS F</b> (JOY)	SY	A	RETIRED	D: 0	E: 0	3
Peninsula-Delaware Conf.; 2011-2015, Millsboro-Whitesville; 2016, Retired.						
<b>GROSS, THOMAS FRANCIS</b> (JANICE V.)	RE	P	RETIRED	D: 1994	E: 1996	11
Peninsula Conf.; 1989, Millsboro-Harmony; 1990-1992, Assoc. Salisbury, Trinity; 1993-1999, Berlin: Stevenson; 2000, Ext. Min., Chaplain, Methodist Manor House; 2001-2003, Cecilton; 2003-2007; Seaford: Mt. Olivet; 2008, Retired.						
<b>HACKETT, THADDEUS DAVID</b> (ALMA C.)	RA	P	RETIRED	D: 1998	E: 0	6
Peninsula-Delaware Conf.; 1991-2002, Princess Anne-Venton (Princess Anne-Trinity); 2003-2012, Trappe: Scott's; 2013, Retired.						
<b>HAGGARD, MARY KATHERINE</b>	FE	P	ON LOAN S. CAROLINA CONF.	D: 2007	E: 2013	2
Peninsula-Delaware Conf., 2007; 2007-2011, Assoc. Newark; 2012, Ext. Min. Wesley Foundation, University of Delaware; 2014-2016, Wesley Foundation, Univ. of Delaware and NE Jurisdiction Young People's Ministry (GBOD); 2017, South Carolina Conf.						



<b>HALE JR, HAROLD EUGENE</b> (BECKY)	RE	A	RETIRED	D: 1983	E: 1985	7
Peninsula Conf., 1983; 1982-1984, Gumboro-Whitesville; 1985-1986, Magnolia Charge; 1987-1994, Christiana; 1995-1999, Wilmington; Peninsula-McCabe; 1999-2002, Selbyville; Salem; 2003-2004, Faith Alive; 2004-2011, St Michaels: St. Luke's; 2012, Retired						
<b>HALL, BLAIR</b> (RACHEL E.)	PE	P	CLARKSVILLE: ST GEORGE'S	D: 0	E: 0	2
Peninsula-Delaware Conf., 2014; 2014-2016, Blades; 2017, Clarksville: St. George's						
<b>HALL, CYNTHIA</b> (KENNETH)	PL	P	CECILTON	D: 0	E: 0	3
Peninsula-Delaware Conf.; 2016, Cecilton.						
<b>HALL, KENNETH</b> (CYNTHIA)	PL	P	NORTH EAST: WEST CECIL	D: 0	E: 0	5
Peninsula-Delaware Conf.; 2014, North East: West Cecil.						
<b>HALL, ROBERT P.</b> (CONEE)	FE	P	EM	D: 1975	E: 1978	16
Peninsula-Delaware Conf., 1975; 1975-1976, Church Creek; 1977-1978, Cheswold; 1979, Leave of Absence; 1981-2002, Honorable Location; 2003, Ext. Min. Delaware Ecumenical Council on Children and Families; 2011, Delaware Ecumenical Council and Newark: Salem.						
<b>HAMILTON, DONALD EUGENE</b> (MILDRED L.)	RE	P	RETIRED	D: 1974	E: 1976	10
Peninsula Conf., 1974; 1971-1974, Middletown-Townsend; 1975-1976, St. Michael's-Royal Oak; Baltimore Conf., 1977; 1977-1979, Baltimore: St. Mark's; Peninsula Conf., 1980; 1980, Bridgeville Charge; 1981-1984, Wilmington: Mt. Joy; 1985, Wilmington: Coleman Memorial; 1986-1993, Berlin: St. Paul's; 1994-1995, Salisbury Urban Ministry Director; 1996-1999, ABLC: Board of Global Ministries-Missionary; 2000, Wilmington; Peninsula-McCabe; 2001-2009, Dale Memorial; 2009, Retired.						
<b>HANDY, ALFRED</b> (MARGARETTE)	PL	P	SASSAFRAS	D: 0	E: 0	1
Peninsula-Delaware Conf.; 2016, Still Pond-Coleman: St. Georges; 2018 added Sassafras: Wesley Chapel of Love.						
<b>HANDY, KAREN R</b> (CHRISTOPHER)	FE	P	DENTON: ST. LUKE'S	D: 2012	E: 2016	4
Peninsula-Delaware Conf., 2012; 2012-2014, East New Market and Preston: Bethesda; 2015, Denton: St. Luke's.						
<b>HANIFEE, J. LARRY</b> (PEGGY)	RL	P	RETIRED	D: 0	E: 0	6
Peninsula-Delaware Conf.; 2004-2012, Goldsboro; 2013, Retired.						
<b>HANKERSON, MARSHA L.</b>	PL	P	PRINCESS ANNE: TRINITY	D: 0	E: 0	3
Peninsula-Delaware Conf.; 2016, Princess Anne: Trinity.						
<b>HARBAUGH, DOUGLAS R.</b> (J. GALE)	RL	A	RETIRED	D: 0	E: 0	9
Peninsula-Delaware Conf.; 2010-2017, Greenwood; 2017, Retired.						
<b>HARMON, BARBARA HARRIS</b>	FE	P	BERLIN: ST. PAUL	D: 1997	E: 1999	15
Peninsula-Delaware Conf., 1997; 1994, Port Deposit: Cokesbury; 1996-2003, Pocomoke-Mt. Zion; 2004, Berlin: St. Paul.						
<b>HARMON, JANET MARIE</b> (HEZEKIAH T.)	RE	A	RETIRED	D: 1983	E: 1985	17
Peninsula Conf., 1983; 1983-1984, Mt. Salem-Christiana-Kirkwood; 1985-1992, Wilmington: Mt. Joy; 1993-2001, Wilmington: Simpson; 2002, Retired.						
<b>HARRIS, BENITA W.</b> (HARRY KEN)	FE	A	SALISBURY: ASBURY	D: 2010	E: 2012	6
Peninsula-Delaware Conf.; 2006-2008, Salisbury-Riverside; 2009-2012, Assoc. Salisbury: Asbury; 2013, Salisbury: Asbury.						
<b>HARRIS, G. BRANDON</b> (ELIZABETH)	PL		WILMINGTON: CEDARS	D: 0	E: 0	1
Peninsula-Delaware Conf., 2018; 2018, Wilmington: Cedars.						



<b>HARRIS, ROBERT LEE</b> (LENA K.)	RE	A	RETIRED	D: 1970	E: 1973	16
Peninsula Conf., 1970; 1970-1971, Magnolia; 1972-1973, Assoc. Hillcrest-Bellefonte; 1974-1977, Clayton Charge; 1978-1980, Seaford-Reliance; 1981-1986, Ocean City: Atlantic; 1987-1995, Denton: St. Luke's; 1996-2002, Salisbury: Bethesda; 2003, Retired.						
<b>HASTINGS, CONSTANCE M.</b> (ROBERT H.)	RD	A	RETIRED	D: 2005	E: 2008	1
Peninsula-Delaware Conf., 2005; 2005-2010, Assoc. Seaford: St. Johns; 2011-2018, Daybreak Counseling; 2018 Retired.						
<b>HAWKINS, JAMES FRANKLIN</b> (KATHLEEN V.)	RE	A	RETIRED	D: 1987	E: 1990	9
Peninsula Conf., 1987; 1986-1989, Queenstown-Wye; 1990-1993, Assoc. Hockessin; 1994-1996, Hockessin: Hope; 1997-2003, Smyrna: Asbury; 2003-2010, Smyrna: Daybreak; 2010, Retired.						
<b>HAYDEN, VAUGHAN</b> (TAMMY)	FE	P	TOWNSEND	D: 2007	E: 2010	4
Peninsula-Delaware Conf., 2007; 2002-2009, Port Deposit: Hopewell; 2010-2012, Wilmington: Marshallton; 2013-2014, Felton; 2015, Townsend.						
<b>HEISTAND, DAVID</b> (EILEEN F.)	RE	A	RETIRED	D: 1970	E: 1972	12
West Ohio Conf., 1970; 1970, School; 1971-1972, Assoc. Portsmouth Trinity; 1973-1986, Mechanicsburg; 1987-1996, Wapakoneta First; 1997, Sabbatical; Peninsula-Delaware Conf., 2005; 1998-2006, Federalsburg: Union; 2007, Retired.						
<b>HEMPHILL JR, WILLIAM</b>	RE	A	RETIRED	D: 1949	E: 1951	30
Peninsula Conf., 1949; 1949-1952, East New Market; 1953-1956, Sudlersville; 1957-1961, Cambridge-St. Paul's; 1962-1969, Dover: Wesley; 1970-1976, Wilmington: St. Paul's; 1977-1982, Dist. Supt./Wilmington District; 1983-1988, Hockessin; 1989, Retired.						
<b>HERR, DAVID</b> (WENDY)	RL	A	RETIRED	D: 0	E: 0	3
Peninsula-Delaware Conf.; 2004-2009, Powellville; 2010-2015, Nanticoke-West Side Parish; 2016-2017, Girdletree-Stockton; 2017, Retired.						
<b>HILL, DAVID</b> (PAMELA)	PL	P	WYOMING	D: 0	E: 0	5
Peninsula-Delaware Conf.; 2014, Assoc. Wyoming.						
<b>HILL, GREG WAYNE</b> (ROSEMARY)	RE	A	RETIRED	D: 1974	E: 1977	11
Peninsula Conf., 1974; 1973-1978, St. John's-Moore's; 1978, Chaplain: U.S. Army; 1978-1981, Ft. Riley, KS; 1981-1983, Ft. Wainwright, AK; 1984, Chaplain Advanced Course, Ft. Monmouth, NJ; 1984-1987, Ft. Benning, GA; 1987, Command & General Staff College, Ft. Leavenworth, KS; 1988-1991, Ft. Benjamin Harrison, IN.; 1991-1994, HI; 1994-1995, Chief of Chaplains Office; 1996, Army War College; 1997-2001, Chaplain School, Ft. Jackson, SC; 2002, Chaplains & Related Ministries, Nashville, TN, 2008, Retired.						
<b>HINES, DARTANYON L</b> (MASCHELL)	FL	P	TRAPPE: SCOTT'S	D: 0	E: 0	3
Peninsula-Delaware Conf.; 2006-2009, Bellevue-Royal Oak; 2010, Ridgely-Marydel; 2011-2015, New Beginnings; 2016, Easton: Asbury and Trappe: Scott's.						
<b>HINKLE, DONNA SCHRAMM</b> (JOHN)	FE	P	ON LOAN WV CONF	D: 2006	E: 2009	2
Peninsula-Delaware Conf., 2006; 2004-2007, Roxana; 2008-2010, Laurel: Christ; 2011-2016, Mardela Springs; 2017, On Loan to West Virginia Conf.						
<b>HINKLE JR, JOHN</b> (DONNA)	FL	P	MEDICAL LEAVE	D: 0	E: 0	5
Peninsula-Delaware Conf.; 2002-2003, Hartly-Woodside; 2004, Frankford; 2005-2008, Pittsville-Willards; 2009-2012, Blades; 2013, Fruitland: St. John's; 2014, Medical Leave.						
<b>HITCHENS, WILLIAM BENJAMIN</b>	RE	A	RETIRED	D: 1950	E: 1952	30
Peninsula Conf., 1950; 1950-1952, Felton; 1953-1956, Clayton; 1957-1962, Christ Church (Brack Ex. Wilm.); 1963-1974, New Castle; 1975-1979, Silverbrook-Haven; 1980-1988, Chaplain, Medical Center of Delaware; 1989, Retired.						



<b>HOCKMAN, KYMM KEARNS</b> (JOSEPH)	FD	P	GENESIS COACHING	D: 2011	E: 0	3
Peninsula-Del Conf., 2011; 2011-2014, Genesis Coaching; 2014-2015, Wilmington: Christ and Wilmington: Cedars; 2016, Genesis Coaching.						
<b>HOFFMAN, L. HOWARD</b> (CANDICE)	PL	A	RIDGELY-THAWLEY'S	D: 0	E: 0	1
Peninsula-Delaware Conf., 2018; 2018, Ridgely-Thawleys.						
<b>HOLDEN, JOHN FRANCIS</b>	RE	A	RETIRED	D: 1965	E: 1970	5
North-East Ohio Conf., 1965; Peninsula Conf., 1967; 1967-1971, Assoc. Harrison Street; 1972-1974, Harrison Street; 1975-1981, Exec. Dir. West End Neighborhood House; 1982-1987, Chestertown-Pomona; 1988-1993, Wilmington: Silverbrook; 1994-1999, ABLC: Methodist Action Program; 1999-2013, Wilmington: Mt. Salem; 2014, Retired.						
<b>HOLLAND, PAUL F.</b> (CANDI)	RL	P	RETIRED	D: 0	E: 0	1
Peninsula-Delaware Conf.; 2001, Upper Fairmount: Christ; 2004-2006, Salisbury: Union; 2007-2009, Whaleyville-New Hope; 2010-2012, Sharptown-Mt. Vernon; 2013-2015, Crisfield: Immanuel; 2018 Retired.						
<b>HOPKINS SR, BARON NIGEL</b> (SELINA R.)	FE	P	PRINCESS ANNE: ST. JAMES	D: 2009	E: 2012	3
Peninsula-Delaware Conf.; 1999-2005, Berlin: Ironshire; 2006-2012, Bridgeville; 2012-2013, Military LOA; 2013, Middletown: Dale Memorial and Townsend: Lee Haven; 2014-2015, Princess Anne: Trinity; 2016, Princess Anne: St. James.						
<b>HOPKINS, ELIZABETH FLORENCE</b>	RE	A	RETIRED	D: 1991	E: 1994	22
Peninsula Conf., 1991; 1991, School; 1992-1993, Wilmington: Holly Oak/Calvary; 1994-1996, Leave of Absence; 1997, Retired.						
<b>HOPKINS, WILLIAM CANN</b> (CATHERINE)	RE	A	RETIRED	D: 2003	E: 2006	5
Peninsula-Delaware Conf., 2003; 1999-2013, Lewes: Groome; 2014, Retired.						
<b>HORNBERGER, JOHN G.</b> (DENISE)	RA	P	RETIRED	D: 2006	E: 0	1
Eastern PA Conf.; 1993-1994, Ephrata: Hope; 1995-2003, Ross Street; Peninsula-Delaware Conf., 2006; 2004-2005, Snow Hill: Whatcoat; 2006-2015, Claymont: Church of the Atonement; 2016, Retired.						
<b>HOWELL, ROBERT DENNIS</b>	RE	A	RETIRED	D: 1969	E: 1973	24
Peninsula Conf., 1969; 1969-1971, East New Market; 1972-1975, Assoc. Wilmington: St. Paul's; 1976-1992, Chief of Chaplain Services, VA Medical Ctr., Sheridan, WY; 1993-1994, Chief of Chaplain Services, VA Medical Ctr., San Antonio, TX; 1995, Retired.						
<b>HUDSON, RICHARD</b> (SUSAN)	RL	A	RETIRED	D: 0	E: 0	1
Peninsula-Delaware Conf.; 2015-2017, Little Creek, 2018 Retired.						
<b>HUEBNER, PAUL G.</b> (NANCY H.)	RE	A	RETIRED	D: 1979	E: 1981	13
Eastern PA Conf., 1979; 1979-1980, Bala Cynwyd; 1981-1984, New Hope; 1985-1988, Roxborough Ridge Avenue; 1989-1994, Johnson Memorial; 1995, School; 1996-2000, University City Calvary; Peninsula-Delaware Conf., 2001; 2001-2004, Odessa; 2005, Leave of Absence; 2006, Retired.						
<b>HUMPHREY, DAVID BRUCE</b> (SUSAN B.)	FE	P	OCEAN VIEW: MARINER'S BETHEL	D: 1987	E: 1990	7
Peninsula Conf., 1987; 1987, School; 1988-1990, Vienna-Elliotts; 1990-1995, Assoc. Salisbury: Asbury; 1996-2003, Seaford: St. John's; 2004-2011, Smyrna: Asbury; 2012, Ocean View: Mariner's Bethel.						
<b>HUMPHREY, JANICE</b> (IKE)	PL	P	SALISBURY: HIGHER HOPE	D: 0	E: 0	16
Peninsula-Delaware Conf.; 2003, Salisbury: Higher Hope.						
<b>HUNLEY, BETHSHEILA</b>	PL	P	ROCK HALL-FAIRLEE	D: 0	E: 0	4
Peninsula-Delaware Conf.; 2006-2014, Delaware City/Port Penn; 2015, Rock Hall-Fairlee.						



<b>HURLEY JR, J. ARTHUR</b> ( <i>BRENDA J.</i> )	RE	P	RETIRED	D: 1984	E: 1987	7
Peninsula Conf., 1984; 1978-1980, Upper Fairmount; 1981-1984, Vienna-Elliotts; 1985, Queenstown-Wye; 1986-1991, Girdletree-Stockton; 1992-1998, Hebron; Nelson Memorial; 1999, Camden: Whatcoat; 2000-2007, Berlin: Stevenson; 2008-2011, Cambridge: Grace; 2012, Retired.						
<b>HURLEY, MICHAEL FRANCIS</b> ( <i>ANN C.</i> )	FE	P	CAMBRIDGE: ZION	D: 2003	E: 2006	2
Peninsula-Delaware Conf., 2003; 1996-1999, Ellendale; 2000-2007, Clarksville: St. Georges; 2008-2016 Angola: Conley's; 2017, Cambridge: Zion.						
<b>HURLEY, ROBIN</b>	PL	P	FREDERICA	D: 0	E: 0	4
Peninsula-Delaware Conf; 2015, Frederica.						
<b>HURLEY, THOMAS WOODROW</b> ( <i>JANICE J.</i> )	RE	A	RETIRED	D: 1972	E: 1975	23
Peninsula Conf., 1972; 1967-1970, Church Creek; 1971, Assoc. Wilmington-Peniel; 1972-1976, Queenstown; 1977-1980, Selbyville: Salem; 1981-1989, Centreville; 1990-1995, Cambridge: Grace; 1996, Retired.						
<b>HURST, DONALD JAMES</b> ( <i>MAUVETTE F.</i> )	RE	A	RETIRED	D: 1959	E: 1962	18
Louisville Conf., 1956; Peninsula Conf., 1959; 1959-1961, Burrisville; 1962-1964, Millington; 1965-1969, Crisfield-Immanuel; 1970-1975, Delmar-St. Stephen's; 1976-1979, Christiana-Salem; 1980-1990, Newark: Salem; 1991-1994, Dover: Wesley; 1995-1996, Centreville; 1997-2000, Elkton: Leeds; 2001, Retired.						
<b>HUTCHINS, ALICE A.</b>	RL	P	RETIRED	D: 0	E: 0	7
Peninsula-Delaware Conf.; 1996-2011, Sassafras-Warwick; 2012, Retired.						
<b>INGALLS, DAVID</b> ( <i>MEGAN</i> )	FL	P	ST. GEORGES	D: 0	E: 0	3
Peninsula-Delaware Conf.; 2016, St. Georges.						
<b>ISAACS, EVERETT CAHALL</b> ( <i>CATHERINE</i> )	RE	A	RETIRED	D: 1961	E: 1963	20
Peninsula Conf., 1961; 1961-1962, St. Georges; 1963-1964, Wyoming-Woodside; 1965, Wyoming; 1966-1968, Iowa Conference; 1969-1971, Calvary-Eastlake; 1972-1975, Denton: St. Lukes-Ames; 1976-1978, Cambridge: Grace; 1979, Withdrawn; 1995, Reinstated; 1993-1995, Bishopville; 1996-1998, Snow Hill-Bates Memorial; 1999, Retired.						
<b>ISAACS, PAUL EVERETT</b> ( <i>GLENA</i> )	FE	P	MILFORD: CALVARY	D: 2006	E: 2008	10
Peninsula-Delaware Conf., 2006; 2004-2008, Blades; 2009, Milford: Calvary.						
<b>JACKSON, JAMAR K.</b>	PL	A	PRINCESS ANNE: METROPOLITAN	D: 0	E: 0	6
Peninsula-Delaware Conf.; 2013-2016, Berlin-Ironshire; 2016, Princess Anne: Metropolitan.						
<b>JACOBSON, CHARLES</b> ( <i>DEBORAH</i> )	RL	P	RETIRED	D: 0	E: 0	1
Peninsula-Delaware Conf.; 2011-2018, Crisfield-Mt. Pleasant; 2018, Retired.						
<b>JAMES, SHERROL LEONIE</b>	FE	P	CHAPLAIN, US AIR FORCE	D: 1988	E: 1992	22
Peninsula Conf., 1988; 1989-1992, Girdletree; 1993, School; 1994, Bridgeville; 1997, Chaplain, USAF.						
<b>JAMESON, LAWRENCE DEAN</b> ( <i>SUSAN M.</i> )	FE	P	HARRINGTON: ASBURY	D: 1981	E: 1985	8
Peninsula Conf., 1981; 1980-1981, Gumboro-Whitesville Charge; 1982, Bethel-Concord-Wesley; 1983, Leave of Absence; 1984-1986, Church Creek; 1987-1992, Berlin: Stevenson; 1993-1998, Elkton: Wesley; 1999-2000, Assoc. Wilmington: Aldersgate; 2001-2008, Galena-Warwick; 2009-2010, Millington-Crumpton; 2011, Harrington: Asbury; 2018, Harrington: Asbury and West Harrington.						
<b>JEAN-BAPTISTE, FAUBERT</b> ( <i>GINA</i> )	PL	A	SALISBURY: FIRST HAITIAN	D: 0	E: 0	5
Peninsula-Delaware Conf.; 2014, Salisbury: First Haitian.						
<b>JENKINS, LEON</b> ( <i>JOANNE</i> )	RL	A	RETIRED	D: 0	E: 0	14
Peninsula-Delaware Conf.; 2002-2004, Delmar: Union; 2005, Retired.						



<b>JENSEN, CHERYL LEE TAYLOR</b>	RE	P	RETIRED	D: 1988	E: 1992	6
Texas Conf.; Peninsula Conf., 1992; 1990-1991, Ridgely-Bridgetown; 1992-2000, Odessa; 2001-2012, Peninsula-McCabe; 2013, Retired.						
<b>JICHA III, HUBERT FRANCIS</b> ( <i>JILL C.</i> )	FE	P	RISING SUN: JANES	D: 1997	E: 2002	2
Peninsula-Delaware Conf., 1997; 1993-1996, Salisbury: St. Andrews; 1997-2000, Whaleyville-New Hope; 2001-2009, Elkton: Cherry Hill; 2010-2017 North East; 2017, Rising Sun: Janes.						
<b>JOHNSON, CAROL LYNN</b>	RE	A	RETIRED	D: 1992	E: 1996	15
Peninsula Conf., 1992; 1991-1993, Crapo; 1994-1996, Assoc. Wilmington: St. Paul's; 1997-2003, Oxford Parish; 2004, Retired.						
<b>JOHNSON, DEANGELO</b>	PL	P	DAMES QUARTER-ST. CHARLES	D: 0	E: 0	6
Peninsula-Delaware Conf.; 2013, Deal Island-St. Charles.						
<b>JOHNSON, EMANUEL L.</b> ( <i>NILAH P.</i> )	PE	P	STOCKTON:SHILOH SNOW HILL: EBENEZER	D: 2015	E: 0	1
Peninsula-Delaware Conf., 2015; 2006, Deal Island-St. Charles; 2007-2013, St. Michaels: Union; 2014-2016 Cambridge: Waugh Chapel; 2016 Medical Leave; 2017, Snow Hill-Ebenezer; 2018, Snow Hill: Ebenezer & Stockton: Shiloh.						
<b>JOHNSON, GRANT LAMONT</b> ( <i>PEARL G.</i> )	FE	P	WLM: PENINSULA-MCCABE	D: 1982	E: 1985	6
Peninsula Conf., 1982; 1982, School; 1983-1987, Pocomoke City Charge; 1988-1992, Assoc. Salisbury: Grace; 1993, Salisbury Urban Ministry; 1994-1997, Salisbury: Wesley Temple; 1998-2001, Wilmington: Ezion-Mt. Carmel; 2002-2003, Salisbury: Grace; 2004-2006, Director of Salisbury Urban Ministries; 2007-2012, Eastern PA Conf.; 2013, Wilmington: Peninsula-McCabe.						
<b>JOHNSON, PEARL SCOTT</b> ( <i>GRANT L.</i> )	FE	P	WILMINGTON: SIMPSON	D: 1994	E: 1998	3
Peninsula Conf., 1994; 1992, Crisfield-Marion & Marion Station-Handys; 1993-1995, Marion Station-Crisfield; 1996-1997, Fruitland-Allen; 1998, Wilmington: Ezion-Mt. Carmel; 2002-2006, Snow Hill-Ebenezer; 2007-2009, Coleman Memorial; 2010-2015, Eastern PA; Conf.; 2016, Wilmington: Simpson.						
<b>JOHNSON, THOMAS KENYATTA</b> ( <i>LATISHA Y.</i> )	FE	A	CHAPLAIN: FEDERAL BUREAU OF PRISONS	D: 2005	E: 2008	15
Peninsula-Delaware Conf., 2005; 2004-2008, Lewes; 2009, Chaplain for Federal Bureau of Prisons.						
<b>JOHNSON-WRIGHT, NINA</b> ( <i>ARTHUR</i> )	PL	P	CORDOVA: NEW ZION EASTON: ST. MATTHEW	D: 0	E: 0	3
Peninsula-Delaware Conf.; 2015, Still Pond-Coleman (St. Georges); 2016, Cordova: New Zion and Easton: St. Matthew.						
<b>JOLLY, WILLIAM D.</b> ( <i>LELAINE</i> )	PL		PORT DEPOSIT: COKESBURY	D: 0	E: 0	1
Peninsula-Delaware, 2018; 2018 Port Deposit: Cokesury.						
<b>JONES, ALAN TURNER</b> ( <i>KAREN K.</i> )	FE	P	CONNECTION COMMUNITY CHURCH	D: 1997	E: 2001	18
Peninsula-Delaware Conf., 1997; 1995-1998, Seaford: Bethel-Concord-Wesley; 1999-2000, Seaford: Wesley; 2001, Middletown: Connection Community Church.						
<b>JONES, ASHLEY</b>	PL	P	EAST NEW MARKET- LINKWOOD	D: 0	E: 0	4
Peninsula-Delaware Conf.; 2014, Sassafas; 2015, East New Market-Linkwood.						
<b>JONES, KAREN KRAFT</b> ( <i>ALAN T.</i> )	FE	P	CONNECTION COMMUNITY CHURCH	D: 1996	E: 2000	18
Peninsula-Delaware Conf., 1996; 1993-2000, Assoc. Seaford: St. John's; 2001, Cornerstone; 2002, Middletown: Connection Community Church.						
<b>JONES, SUMNER J.</b> ( <i>VICKIE</i> )	PE	P	CRISFIELD-ASBURY	D: 2012	E: 0	3
Peninsula-Delaware Conf., 2012; 1999-2008, North East-Bay View; 2009-2012, Girdletree-Stockton; 2013-2015, Cambridge: St. Paul's; 2016, Crisfield-Asbury.						



<b>JONES-GOLDSTEIN, BONNIE</b>	RE	A	RETIRED	D: 1968	E: 1970	12
Peninsula-Delaware Conf., 1998; 1995-2006, Christiana; 2007, Retired.						
<b>JUSTICE, LESTER NATHANIEL</b> (WANDA D.)	FE	P	DIRECTOR, STRENGTHENING THE BLACK CHURCH	D: 2003	E: 2007	3
Peninsula-Delaware Conf., 2003; 1996-2001, Upper Hill; 2002-2007, Whaleyville-Bishopville; 2008-2015, Wilmington: Simpson; 2016, Director of Strengthening the Black Church.						
<b>KEELS, BERNARD</b> (CHRISTINE)	RE	A	RETIRED	D: 1982	E: 1984	6
Baltimore-Washington Conf., 1979; 1979-1984, Baltimore: St. Marks; 1985-1989, Baltimore: Christ; 1990-1991, AP Shaw; 1992-1997, Balt. North-Dist. Supt.; 1998-2000, Baltimore-St. Marks; Peninsula-Delaware Conf., 2001; 2001-2004, Newark; 2005-2008, Ext. Min. Methodist Action Program; 2008-2013, Chaplain Morgan State; 2013, Retired.						
<b>KELLEY, DAVID E.</b> (JOANN)	PL	A	GALENA-WARWICK	D: 0	E: 0	10
Peninsula-Delaware Conf.; 2006-2009, Queen Anne-Wye Mills; 2009, Galena-Warwick.						
<b>KENDALL-DASCH, ELEANOR</b>	RE	A	RETIRED	D: 1977	E: 1981	25
Peninsula Conf., 1977; 1976-1978, St. Georges: Delaware City; 1979, School; 1980-1991, Pastoral Counseling Ctr., Washington, DC; 1992-1993, (426.1) Balt. Conf., Idlewide; 1994, Leave of Absence; 1995-1999, Disability Leave; 2000, Retired.						
<b>KERBY, JENNIFER</b> (BRENT)	FE	P	WILMINGTON: MT LEBANON	D: 2005	E: 2008	14
Peninsula-Delaware Conf.; 2004, Wilmington: Richardson Park; 2005, Wilmington: Mt Lebanon.						
<b>KEYSER, BARBARA MCSHAIN</b> (ROBERT)	RL	P	RETIRED	D: 0	E: 0	7
Peninsula-Delaware Conf.; 2012, Sharptown-Galestown; 2012, Retired.						
<b>KIRBY III, ROBERT WINGFIELD</b> (CHRISTINE C.)	RE	P	RETIRED	D: 2007	E: 2010	5
Peninsula-Delaware Conf., 2007; 2003-2006, Milford: Calvary; 2007-2009, Wilmington: Christ and Wilmington: Cedars; 2010-2011, Wilmington: St. Paul's; 2012, Eastern PA Conf.; 2014, Retired.						
<b>KNICELEY SR, WILLIAM</b> (JEANNE L.)	RL	A	RETIRED	D: 0	E: 0	18
Peninsula Conf.; 1983-2000, Oriole; 2001, Retired.						
<b>KNIGHT-PEGUERO, RENE T.</b> (GILDA L.)	FE	P	IGLESIA METODISTA UNIDA BETEL	D: 2003	E: 2006	13
Peninsula-Delaware Conf., 2003; 1997-2005, Assoc. Georgetown-Wesley; 2006, Iglesia Metodista Unida Betel.						
<b>KNOTTS, JERROLD W.</b> (SALLY)	RE	A	RETIRED	D: 1963	E: 1966	17
Peninsula Conf., 1963; 1963-1965, School; 1966-1967, Assoc. Peniel; 1968-1970, Assoc. Wilmington: Grace; 1971-1975, Salisbury: Grace; 1976, Sabbatical; 1977-1979, Assoc. Newark; 1980-1985, Chestertown: Christ; 1986-1997, Hillcrest-Bellefonte; 1998-1999, Clayton; 2000-2001, Wilmington: Christ; 2002, Retired.						
<b>KOCH, JOHN R.</b> (JO ANN)	RL	A	RETIRED	D: 0	E: 0	17
Peninsula-Delaware Conf.; 1979-1983, Wesley Church (Elk Neck); 1984-1994, Assoc. North East; 1995-2000, Rising Sun: Ebenezer; 2001, Lewisville: St. John's; 2002, Retired.						
<b>KOO, KYUNG MO</b> (SUN AE)	FE	P	ON LOAN EPA CONF	D: 1997	E: 2001	2
Peninsula-Delaware Conf., 1997; 1996-1999, Salisbury: Korean Mission; 1999-2003, Mardela Springs; 2004, On Loan VA Conf.; 2005, Elkton: Moore's Chapel; 2017 On Loan to Eastern PA Conf.						
<b>KOSKI, CYNTHIA GRIFFITH</b> (DAVID V.)	RE	A	RETIRED	D: 1984	E: 1987	20
Peninsula Conf., 1984; 1984, Student Assoc., M.A.P.; 1985-1989, Assoc. Hockessin; 1990-1998, Middletown-Bethesda; 1999, Leave of Absence; 2000, Retired.						



<b>KOSKOL, JOANN</b>	PL	P	PERRYVILLE: PRINCIPIO	D: 0	E: 0	3
Peninsula-Delaware Conf.; 2016, Perryville: Principio; 2017-2018 Perryville: Principio and Port Deposit: Asbury; 2018 Perryville: Principio.						
<b>KREEK, DAVID L.</b> (NANCY)	RL	P	RETIRED	D: 0	E: 0	10
Peninsula-Delaware Conf.; 2003-2008, St. Thomas; 2009, Retired.						
<b>KUHLING, EDWARD J.</b> (LINDA J.)	FE	P	EASTON: ST. MARK'S	D: 2005	E: 2008	1
Peninsula-Delaware Conf.; 1994, Hartly; 1995-2000, Hartly-Woodside; 2001-2007, Seaford: Wesley; 2008-2018, Millsboro: Grace; 2018, Easton: St. Mark's.						
<b>LABALA, JEFFERSON S.</b> (HILDERIA B.)	RE	A	RETIRED	D: 1983	E: 1985	4
Liberia Conf., 1983; Peninsula Conf., 1991; 1990-2000, East New Market-Linkwood; 2001-2003, Ext. Min., Dir. Strengthening the Black Church for 21st Century; 2004-2014, Medical Leave; 2015, Retired.						
<b>LAMOTTE, STEVEN RANDAL</b> (ANDREA L.)	FE	P	MAGNOLIA	D: 2011	E: 2013	2
Peninsula-Delaware Conf., 2011; 2006-2009, Assoc. Milford: Avenue; 2010, Dover: Hope; 2012-2014, Dover: Hope and Wesley College; 2015, Dover: Hope and Magnolia., 2017 Magnolia						
<b>LANDON SR, EVERETT</b> (CAROLE A.)	FL	P	EWELL-SMITH ISLAND	D: 0	E: 0	2
Peninsula-Delaware Conf.; 2003-2009, Sharptown-Mt. Vernon; 2010-2016, Tilghman; 2017, Ewell-Smith Island.						
<b>LAWS, ELEANOR NASH</b>	RE	A	RETIRED	D: 1986	E: 1992	9
Peninsula Conf., 1986; 1986-1989, School; 1990-1994, Dagsboro: Bethel; 1995-2005, Chestertown: Christ; 2006-2010, Milton: Goshen; 2010, Retired.						
<b>LAWTON, PHILIP CHARLES</b> (MARCIA P.)	RE	P	RETIRED	D: 1971	E: 1975	6
Troy Conf., 1971; 1971-1973, Groton, Waits River, W. Topsham, VT; 1974-1976, Lake Luzerne, Lake George, Stony Creek, NY; 1977-1981, School: Catholic Univ.; Peninsula Conf., 1982; 1982-2012, Felton Charge; 2013, Retired.						
<b>LEATHRUM, GEORGE NOLAN</b> (NANCY H.)	RE	A	RETIRED	D: 1982	E: 1986	23
Peninsula Conf., 1982; 1981-1983, Port Deposit: Tome; 1984-1988, Riverview Charge; 1989-1993, Federalsburg-Concord; 1994-1995, Newark: Kingswood; 1996, Retired.						
<b>LEE, KUN CHON</b> (AE K.)	FE	P	DAGSBORO: BETHEL	D: 1990	E: 2001	1
Peninsula-Delaware Conf., 2001; 1999-2001, Salisbury: Korean Mission; 2002-2004, Attend School; 2005-2008, Royal Oak: Community; 2009-2015, 2016-2017, North East-Bayview Charge, Newark MD; 2018 LOA; 2018 Dagsboro: Bethel.						
<b>LEE, VANESSA STEPHENS</b>	FE	E	FEDERALSBURG- DENTON: METROPOLITAN-ZION	D: 1995	E: 1999	26
Peninsula-Delaware Conf., 1995; 1993, Federalsburg-Denton.						
<b>LEE-KOO, SUNAE</b> (KYUNG MO)	FE	P	ON LOAN EPA CONF	D: 2012	E: 2014	2
Peninsula-Delaware Conf., 2012; 2012-2013, Charlestown; 2014-2016 Wilmington: Mt Salem; 2017 On Loan to Eastern PA Conf.						
<b>LEHMAN, RUSSELL LEE</b> (LOIS R.)	RE	A	RETIRED	D: 1978	E: 1983	6
Peninsula Conf., 1978; 1977-1979, Whaleyville; 1980, School; 1981-1983, St. George's, Delaware City; 1984-1993, Chaplain, US Navy; 1994-1995, Assoc. Newark; 1996-1999, Townsend; 1999-2007, Pocomoke City-Bethany; 2008-2012, New Castle; 2013, Retired.						
<b>LEWIS, JULIE ANN</b>	FE	P	HEBRON-ROCKAWALKIN: EBENEZER	D: 2012	E: 2015	5
Peninsula-Delaware Conf., 2012; 2007-2013, Laurel:Trinity; 2014, Hebron-Rockawalkin: Ebenezer.						



<b>LEWIS, MARK</b> (HELEN)	PL	A	WOODSIDE	D: 0	E: 0	3
Peninsula-Delaware Conf.; 2016, Woodside.						
<b>LINDSAY, DOUGLAS MARK</b> (DEBRA)	RE	A	RETIRED	D: 1978	E: 1982	11
W. PA Conf., 1979; Peninsula Conf., 1981; 1979-1980, Assoc. Cambridge: Grace; 1981-1983, Ridgely; 1984-1987, Assoc. Easton: St. Mark's; 1988-1991, Georgetown-Wesley; 1992-1997, Milton: Goshen; 1998-1999, Wilmington: St. Mark's; 2000-2007, Alaska Missionary Conf; 2008, Retired.						
<b>LOCKWOOD, HELEN BRIDDELL</b> (DAVID)	FE	P	CHESTERTOWN-POMONA	D: 2002	E: 2006	3
Peninsula-Delaware Conf., 2002; 1998-2001, Whaleyville-Bishopville; 2002-2006, Secretary-Dorchester; 2007-2009, Secretary: First; 2010-2016, Germantown-Sinepuxent-Potter's House, 2016, Berlin-Ironshire: Calvary.						
<b>LOPEZ JR, OSCAR MANUEL</b> (PAMELA M.)	RE	P	RETIRED	D: 1986	E: 1990	1
Peninsula Conf., 1986; 1985-1989, Port Deposit; 1990-2018, Grasonville-Immanuel; 2018 Retired.						
<b>LOUGHLIN, PATRICIA E.</b>	RL	A	RETIRED	D: 0	E: 0	1
Peninsula-Delaware Conf.; 2006, Assoc. Rehoboth Beach: Epworth; 2017, Retired.						
<b>LOWRY, GUY</b>	PL	A	FEDERALSBURG: CONCORD	D: 0	E: 0	3
Peninsula-Delaware Conf.; 2016, Concord.						
<b>LOY, CAROL ANN</b>	RL	A	RETIRED	D: 0	E: 0	10
Peninsula-Delaware Conf.; 1996-1998, Gumboro-Whitesville; 1999-2002, Port Deposit-Tome; 2003-2009, Oriole; 2009, Retired.						
<b>LUCAS, CATHY O.</b>	PL	A	SALISBURY- WALSTON SWITCH	D: 0	E: 0	6
Peninsula-Delaware Conf.; 2012, Upper Fairmount: Christ; 2013, Salisbury-Walston Switch: Bethel.						
<b>MACKLIN, JACOB M.</b> (EMILY)	FE	P	SEAFORD-RELIAANCE: GETHSEMANE	D: 2016	E: 2018	6
Peninsula-Delaware Conf.; 2013-2016, Kenton; 2017, Gethsemane UMC.						
<b>MAGEE, BETTY JO</b> (GERALD W.)	RL	A	RETIRED	D: 0	E: 0	2
Peninsula-Delaware Conf.; 2005-2010, Hickory Hill; 2011-2014, Georgetown-Grace; 2017, Retired.						
<b>MAGILL, EARL LEROY</b> (LAWANDA RUTH)	RE	A	RETIRED	D: 1967	E: 1971	35
Peninsula Conf., 1971; 1966-1969, Ellendale; 1970-1979, Ocean View; 1979-1980, Assoc. Aldersgate; 1981-1983, Leave of Absence; 1984, Retired.						
<b>MALLOZZI, ELIZABETH SKILLMAN</b> (ANTHONY)	FE	P	DIR MISSION AND PASTOR CARE NJ UM HOMES	D: 1997	E: 2000	5
Wyoming Conf.; 1996, Coventry; 1996-2001, High Street; 2002, Greentown Hemlock Grove; Peninsula-Delaware Conf., 2009; 2007-2008, Woodside; 2009-2010, Seaford-Reliance; 2011, LOA; 2014, Director Mission and Pastor Care, NJ UM Homes.						
<b>MARINER, LINDA KETTERMAN</b>	RA	A	RETIRED	D: 2002	E: 0	10
Peninsula-Delaware Conf., 2002; 1993-1999, Sharptown-Asbury; 1999-2001, Nanticoke: West Side Parish; 2002-2008, Rock Hall; 2009, Retired.						
<b>MARKLEY, WILLIAM AMBROSE</b> (SHELBA)	RE	A	RETIRED	D: 1980	E: 1981	27
Peninsula Conf., 1980; 1979-1981, West Harrington Charge; 1982-1983, East New Market; 1984-1987, St. George's-Delaware City; 1988, Greensboro-Burrsville; 1989-1991, North East-West Cecil; 1992, Retired.						
<b>MARRERO, ANGEL</b> (ELIZABETH)	PL	P	GRACIA DIVINA MINQUADALE	D: 0	E: 0	18
Peninsula-Delaware Conf.; 2001, Gracia Divina; 2006, New Castle: Minquadale, and Gracia Divina.						



<b>MARTIN, LAURA ANN</b>	FE	P	HOCKESSIN	D: 1981	E: 1984	20
Peninsula Conf., 1981; 1981-1982, Blades Charge; 1983-1987, Assoc. Salisbury; Bethesda; 1988-1994, Milford: Calvary; 1995-1998, Princess Anne: Antioch; 1999, Assoc. Hockessin.						
<b>MAXWELL-JENKINS, JOANNE R.</b> (LEON)	RE	P	RETIRED	D: 1983	E: 1984	1
1987-1991, Wallace Temple AME Zion; 1991-1994, Union AME Zion; 1994-1997, St. Paul's AME Zion; 1997-2000, St John AME Zion; Peninsula-Delaware Conf., 2002; 2000-2003, Berlin-Sinepuxent; 2004-2005, Lincoln: Wesley Chapel; 2006-2008, Quantico-Hebron; 2009-2015, Grasonville-Carmichael; 2016-2018, Stockton: Shiloh; 2018, Retired.						
<b>MCCABE, KENDALL KANE</b>	RE	A	RETIRED	D: 1962	E: 1963	7
Peninsula Conf., 1962; 1962-1963, School; 1964-1966, Smith Island-Ewell; 1967-1968, School; 1969-1974, Middletown-Summit; 1975-1976, Seaford: Mt. Olivet; 1977-1978, School; 1979, Visiting Prof.: Wesley Theological Seminary; 1980-2011, United Theological Seminary; 2012, Retired.						
<b>MCCLAIN, TONYA</b>	FL	P	ST. MICHAELS: ST. LUKE'S	D: 0	E: 0	4
Peninsula-Delaware Conf.; 2013-2014, Chestertown: First; St. Michaels: St. Luke.						
<b>MCGRATH, SHERWOOD LAUDY</b> (BETTY J.)	FL	P	NORTH EAST-BAYVIEW	D: 0	E: 0	3
Peninsula-Delaware Conf.; 2002-2005, Salisbury-Riverside; 2006-2010, Snow Hill: Whatcoat; 2011-2015, Newark MD; 2016, North East-Bay View.						
<b>MCKELVEY, PAUL THOMAS</b> (KAREN E.)	RE	A	RETIRED	D: 1968	E: 1970	8
Peninsula Conf., 1968; 1968-1969, School; 1970-1971, Assoc. Richardson Park; 1972-1977, Assoc. Wilmington: Grace; 1978-1986, Snow Hill: Whatcoat; 1987-1992, Dist. Supt/Salisbury; 1993-2010, Ocean Pines: Community Church; 2011, Retired.						
<b>MCLAURIN, GREGORY</b> (PEGGY)	PL	P	CHURCH HILL-BURRISVILLE	D: 0	E: 0	1
Peninsula-Delaware Conf.; 2016-2018, Wesley Chapel of Love; 2018, Church Hill-Burrisville Charge.						
<b>MICHAEL, JAMES H.</b> (CHERYL)	RL	A	RETIRED	D: 0	E: 0	3
Peninsula-Delaware Conf.; 2009-2012, Federalsburg: Concord; 2013-2015, Federalsburg: Concord and Federalsburg: Christ; 2016, Retired.						
<b>MILES, CANDY</b>	RE	P	RETIRED	D: 1998	E: 2001	1
Peninsula-Delaware Conf., 1998; 1996-1998, Assoc. Peninsula-McCabe; 1999-2001, Crisfield-Shiloh; 2002-2004, Fruitland-Allen; 2005-2010, Princess Anne: Metropolitan; 2011-2018, Chestertown-Pomona; 2018 Retired.						
<b>MILES, WILLIAM M.</b> (FRANCES MARY)	RL	P	RETIRED	D: 0	E: 0	15
Peninsula-Delaware Conf.; 2000-2003, Marion Station-Handy's; 2004, Retired.						
<b>MILLER, BRUCE CLAYTON</b> (BONNIE W.)	FE	A	FENWICK: ST. MATTHEWS BY-THE-SEA	D: 1996	E: 2002	20
Peninsula-Delaware Conf., 1996; 1995-1999, Assoc. Milford-Avenue; 1999, Fenwick: St. Matthews-by-the-Sea.						
<b>MILLER, ROBERT W.</b>	PE	P	SALISBURY: BETHESDA	D: 2014	E: 0	3
Peninsula-Delaware Conf.; 2013-2015, Girdletree-Stockton; 2016 Readmitted; 2016, Salisbury: Bethesda.						
<b>MOLOCK, RICHARD</b> (BRENDA C.)	PL	A	OXFORD: WATERS	D: 0	E: 0	3
Peninsula-Delaware Conf.; 2010-2015, Easton: Asbury; 2016, Oxford: Waters.						
<b>MOODY SR., GEORGE BERNARD</b> (GERALDINE PAT)	RE	P	RETIRED	D: 1987	E: 1990	6
Peninsula Conf., 1987; 1987-1991, Berlin-Sinepuxent; 1992-1993, Leave of Absence; 1994-2000, Lincoln-Milford-Harrington; 2001-2002, Lincoln: Wesley Chapel; 2003-2006, Wilmington: Coleman Memorial; 2007-2013, Sharptown-Zion; 2013, Retired.						
<b>MOONEY, TRACY MICHELLE</b> (PAUL)	FE	P	NEW CASTLE: ASBURY	D: 2006	E: 2010	4
Peninsula-Delaware Conf., 2006; 2005-2006, Middletown: Bethesda; 2007-2014, Wilmington: Peniel; 2015, New Castle: Asbury.						



<b>MOORE, C. KAREN COVEY</b>	RE	A	RETIRED	D: 1985	E: 1989	8
Peninsula Conf., 1985; 1985-1986, Bethel Charge; 1987-1988, Chaplain, Medical Center of Delaware; 1989-1991, Wilmington: Holly Oak-Calvary; 1992-1996, Fruitland; St. John's; 1997-2001, Wilmington-Peniel; 2002, Sabbatical; 2003; Attend School, 2004-2010, Ext. Min. Chabereh Ministries; 2011, Retired.						
<b>MOORE, GARY LEE</b> (JEANNE E.)	RE	E	RETIRED	D: 1973	E: 1975	4
Peninsula Conf., 1973; 1973, Magnolia Charge; 1973-1974, Church Hill-Price; 1975-1977, Quantico-Rockawalkin; 1978, Greensboro-Burrisville; 1979-1988, Kingswood; 1989-1999, Elkton; 1999-2010, Easton: St. Mark's; 2011-2014, Easton District Supt. 2014, Retired.						
<b>MOORE, JOHN WESLEY</b>	RL	A	RETIRED	D: 0	E: 0	3
Peninsula-Delaware Conf.; 1997-2001, Powellville; 2002-2005, Nanticoke-West Side Parish; 2006-2015, Bozman-Riverview; 2016, Retired.						
<b>MOORE, MAE ETTA</b>	RE	P	RETIRED	D: 1986	E: 1989	23
Peninsula Conf., 1986; 1986-1987, Clarksville; 1988-1995, Grasonville-Carmichael; 1996, Retired.						
<b>MORAN, MICHAEL SHANE</b> (JANET)	FL	P	CHURCH HILL-PRICE	D: 0	E: 0	7
Peninsula-Delaware Conf.; 2003, Port Deposit: Tome; 2004-2011, Wilmington: Holly Oak/Calvary; 2012, Church Hill-Price.						
<b>MOYER, CHARLES MILTON</b> (DOROTHY P.)	RE	A	RETIRED	D: 1965	E: 1967	20
Peninsula Conf., 1965; 1965-1966, Harbeson Circuit, Harbeson; 1967-1970, Felton; 1971-1984, Camden-Woodside; 1985-1992, Milford: Avenue; 1993-1998, Bethel-Groome; 1999, Retired.						
<b>MUMFORD, KAREN</b> (STEPHEN R.)	PL	P	MILLSBORO: INDIAN MISSION	D: 0	E: 0	8
Peninsula-Delaware Conf.; 2011, Millsboro: Indian Mission.						
<b>MURDAUGH I, LORENZO HARLEY</b>	RE	A	RETIRED	D: 1984	E: 1989	16
Peninsula Conf., 1984; 1981, Still Pond-Coleman; 1988-1991, Chaplain, Cheyney Univ.; 1992-1993, Lincoln-Milford-Harrington; 1994-1996, Wilmington: Mt. Joy; 1997-1998, New Castle-Mt. Salem; 1999, Assoc. Wilmington: Grace; 2000, Leave of Absence; 2003, Retired.						
<b>NACK, BILLY JAMES</b> (DEANNA)	FL	P	BETHEL	D: 0	E: 0	4
Peninsula-Delaware Conf.; 2011-2014, Bethel; 2015-2018, Bethel and Laurel: Trinity; 2018, Bethel.						
<b>NEIGHOFF, BARBARA M.</b> (THEODORE)	PL	A	VIENNA	D: 0	E: 0	3
Peninsula-Delaware Conf.; 2009-2012, Wingate-St. Thomas, 2016, Vienna.						
<b>NICHOLS, CHARLOTTE ANN</b>	RE	P	RETIRED	D: 1979	E: 1981	6
Peninsula Conf., 1979; 1979, School; 1980-1985, Girdletree Charge; 1986-1989, Easton-Miles River; 1990-1995, Dist. Supt./Easton; 1996-2004, Princess Anne-Metropolitan/Wesley Foundation UMES; 2005-2012, Dist. Supt./Salisbury; 2013, Retired.						
<b>NICHOLS, LUCILLE H.</b> (GREGORY)	FL	P	GERMANTOWN- SINEPUXENT-POTTERS HOUSE	D: 0	E: 0	3
Peninsula-Delaware Conf.; 1999-2012, Crisfield-Union Asbury; 2013-2016, Trappe: Scotts; 2016, Berlin: Potter's House.						
<b>NORTHAM, E. THOMAS</b> (LIBERA)	PL	P	SNOW HILL: MT. OLIVE	D: 0	E: 0	4
Peninsula-Delaware Conf.; 2015, Snow Hill: Mt. Olive.						
<b>O'CONNOR, SHARON</b> (DAVID)	PL	P	BEAR: CORNERSTONE	D: 0	E: 0	3
Peninsula-Delaware Conf.; 2016-2018, Wilmington: Christ and Wilmington: Cedars; 2018, Wilmington: Christ.						
<b>OLTMAN SR, JOHN</b> (BARBARA)	PL	P	DELMAR: MELSON	D: 0	E: 0	7
Peninsula-Delaware Conf., 2012, Delmar: Melson.						



<b>OSSEI-AKOANNOR, JOSEPH K.</b> (GLADYS)	RE	A	RETIRED	D: 1970	E: 1972	14
Ghana Conf., 1970; 1970-1971, Prestea; 1972-1975, Gomoa Tarkwa; 1976-1983, Bethel; Baltimore Conf., 1985; 1985-1987, Macedonia; Peninsula Conf., 1988; 1987-1990, Ridgely-Marydel; 1991, New Jersey Conf., Montclair; St. Mark's; 1992-1997, Church Hill-Burrisville; 1998-2004, Seaford; 2005, Retired.						
<b>OWEN, WENDY</b>	PE	P	MILFORD: AVENUE	D: 0	E: 0	3
Peninsula-Delaware Conf., 2016; Milford: Avenue (Assoc.)						
<b>OWENS, HAROLD ESTON</b> (CHERIE A.)	RE	A	RETIRED	D: 1968	E: 1970	35
Peninsula Conf., 1968; 1968-1970, North East-West Cecil; 1971-1972, Assoc. Peninsula-McCabe; 1973-1983, Rising Sun; Janes; 1984, ABLC: Yokefellow Institute; 2004, Retired.						
<b>OWENS, JOHN RONALD</b> (NANCY R.)	RE	A	RETIRED	D: 1970	E: 1972	16
Peninsula Conf., 1970; 1970-1971, Roxana; 1972-1974, Milton-Goshen; 1975-1977, Assoc. Salisbury: Asbury; 1978-1980, Assoc. St. John's: Seaford; 1981-1986, Laurel: Christ; 1987-1990, Colora-Mt. Pleasant; 1991-1995, Newark: Salem; 1996-2000, Wilmington: Chester Bethel; 2000-2003, Leave of Absence; 2003, Retired.						
<b>OWENS, PAUL ALVIN</b> (KATHLEEN)	RE	P	RETIRED	D: 1984	E: 1986	29
Peninsula Conf., 1984; 1983-1986, Laurel Charge; 1987-1989, Kirkwood; 1990-2017, Bear: Cornerstone, 2017 Retired.						
<b>PALMER, DAVID MYRON</b> (CAROLYN L.)	RE	A	RETIRED	D: 1980	E: 1986	3
Western PA Conf., 1982-1983; Western NY Conf., 1984-1998; Peninsula-Delaware Conf., 1999; 1999-2004, Lewes: Bethel; 2005-2015, Newark; 2016, Retired.						
<b>PALMER, LEONARD</b> (DENISE)	PL	P	BELLEVUE-ROYAL OAK	D: 0	E: 0	5
Peninsula-Delaware Conf.; 2012-2013, Still Pond-Coleman St. Georges; 2014, Bellevue-Royal Oak.						
<b>PASMORE JR, TOM</b> (SARAH A.)	FE	P	MILFORD: AVENUE	D: 2007	E: 2010	6
Peninsula-Delaware Conf., 2007; 2005-2007, Dover: Hope; 2008-2012, Richardson Park; 2013, Milford: Avenue.						
<b>PATTERSON, GEORGE REID</b> (VERA J.)	RE	P	RETIRED	D: 1987	E: 1990	1
Peninsula Conf., 1987; 1981-1987, Ellendale Charge; 1988-1991, Cecilton; 1992-1999, Ocean City: Atlantic; 2000-2018, Salisbury: Trinity; 2018, Retired.						
<b>PAXTON, YVONNE</b> (WILLIAM)	AM	P	KENNEDYVILLE	D: 0	E: 0	5
Peninsula-Delaware Conf.; 2004-2013, Still Pond-Kennedyville; 2014, Kennedyville.						
<b>PAYNE JR, ROMIE HOLLINGSWORTH</b> (LORRAINE H.)	RE	A	RETIRED	D: 1958	E: 1962	29
Peninsula Conf., 1958; 1958-1959, Tilghman; 1960-1961, Stillpond; 1962-1965, Queenstown; 1966-1971, Marshallton; 1972-1973, Odessa; 1974-1975, Christiana-Salem; 1976-1980, Laurel: Christ; 1981-1989, Middletown-Bethesda; 1990, Retired.						
<b>PELHAM, LAWRENCE</b> (JUDY)	PL	P	WILM: COLEMAN MEMORIAL	D: 0	E: 0	3
Peninsula-Delaware Conf.; 2012-2016, Wilmington: Peninsula-McCabe; 2016, Wilmington: Coleman Memorial.						
<b>PENN, JOHN IRVIN</b> (GLORIA J.)	RE	A	RETIRED	D: 1984	E: 1988	11
Peninsula Conf., 1984; 1984-1985, Haven; 1986-1987, Assoc. Newark; 1989-1990, Assoc. Wilmington: St. Paul's; 1991-1992, Leave of Absence; 1994-2001, GBOD/Spiritual Formation; 2002-2007, Wilmington: Simpson; 2008, Retired.						
<b>PENNINGTON, JOHN CHRISTOPHER</b> (CHRISTINE K.)	FE	P	WILMINGTON: ALDERSGATE	D: 2003	E: 2006	8
Peninsula-Delaware Conf., 2003; 2000-2002, Crapo; 2003-2006, Wilmington: Christ; 2007-2010, Seaford: St. John's; 2011, Wilmington: Aldersgate.						



<b>PENUEL III, JAMES AMOS</b> ( <i>AMBER</i> )	FE	P	BRIDGEVILLE: UNION	D: 2012	E: 2015	3
Peninsula-Delaware Conf., 2012; 2008-2011, Sharptown-Asbury; 2012-2015, St. Matthew By-the-Sea (Bayside Chapel); 2016, Bridgeville: Union.						
<b>PERDUE, DEAN LARRY</b> ( <i>GIGI S.</i> )	FE	P	LAUREL: CENTENARY	D: 2007	E: 2015	3
Peninsula-Delaware Conf., 2007; 1998-2000, Hebron: Charity; 2001-2006, Whaleyville-New Hope; 2007-2015, Bishopville; 2016, Laurel: Centenary.						
<b>PETERS, AMY L.</b> ( <i>MARK</i> )	PL	P	CLAYMONT: CHURCH OF THE ATONEMENT	D: 0	E: 0	9
Peninsula-Delaware Conf.; 2010, Assoc. Claymont: Church of the Atonement.						
<b>PETTIT, CHRISTOPHER E.</b> ( <i>KRISTA DENISE</i> )	PE	P	CENTREVILLE	D: 0	E: 0	2
Peninsula-Delaware Conf.; 2009-2016, Royal Oak: Community; 2017, Centreville.						
<b>PEVEY, LINDA T.</b> ( <i>RONALD (BARRY)</i> )	PL	P	PRESTON: BETHESDA	D: 0	E: 0	3
Peninsula-Delaware Conf.; 2011-2015, Assoc. Salisbury: Christ; 2016, Preston: Bethesda.						
<b>PINDER, BRETT</b> ( <i>WENDY</i> )	FE	P	ON LOAN BALT/WASH CONF WESLEY FOUNDATION	D: 2012	E: 2018	6
Peninsula-Delaware Conf., 2012; 2011-2012, Perryville; 2013, Baltimore Washington Conf. Wesley Foundation.						
<b>PINDER, VERNETTER</b>	PL	P	STILL POND-COLEMAN	D: 0	E: 0	3
Peninsula-Delaware Conf.; 2013-2015, Oxford: Waters; 2016, Still Pond-Coleman: Union at Coleman's Corner.						
<b>PITSENBARGER, HARREL W.</b> ( <i>MARY FRANCES</i> )	RE	A	RETIRED	D: 1961	E: 1963	22
Peninsula Conf., 1961; 1961-1962, Church Creek; 1963-1966, Preston; 1967-1974, Federalsburg-Union; 1975-1996, Finance & Field Rep., Nat'l. Div. GBOGM; 1997, Retired.						
<b>POLY, ROBERT (TIM)</b> ( <i>LINDA (SARA)</i> )	PL	P	CAMBRIDGE-CHOPTANK	D: 0	E: 0	1
Peninsula-Delaware Conf., 2017; 2017-2018, Cambridge-Choptank: Beckwith; 2018, Cambridge-Choptank.						
<b>PORTER, DERRICK EMMANUEL</b> ( <i>MICHELLE H.</i> )	FE	P	CLAYMONT: CHURCH OF THE ATONEMENT	D: 1998	E: 2004	1
Peninsula-Delaware Conf., 1997; 1995-1996, New Castle-Mt. Salem; 1997-2009, Wilmington: Mt. Joy; 2010-2015, Wilmington District Supt; 2016-2018, Newark; 2018 Claymont: Church of the Atonement.						
<b>POULTNEY, NORMAN LAWRENCE</b> ( <i>SARA E.</i> )	RE	P	RETIRED	D: 1971	E: 1975	6
Peninsula Conf., 1971; 1971-1974, Cherry Hill; 1975-1978, Cambridge-Choptank; 1979-1982, Rock Hall; 1983-1993, Red Lion; 1994-2005, New Castle-Asbury; 2006-2013, Ocean City: Atlantic; 2013, Retired.						
<b>POWELL, PROVEY</b> ( <i>JOYCE</i> )	PL	P	WILMINGTON: MT JOY	D: 0	E: 0	4
Peninsula-Delaware Conf.; 2008-2014, Port Deposit: Cokesbury; 2015, Wilmington: Mt. Joy.						
<b>POWER, VIRGINIA</b> ( <i>ROBERT J.</i> )	RL	A	RETIRED	D: 0	E: 0	15
Peninsula-Delaware Conf.; 1992-1993, North East-Bayview; 1994-2003, Wilmington: Holly Oak/Calvary; 2004, Retired.						
<b>PRICE, CAROL GRACE</b> ( <i>KENNETH I.</i> )	RA	A	RETIRED	D: 2002	E: 0	6
Peninsula-Delaware Conf., 2002; 1996-1998, Bishopville; 1999, Assoc. Quantico-Rockawalkin; 2000-2007, Harmony-Ames; 2008-2009, Berlin: Stevenson; 2010-2012, Pittsville-Willards; 2013, Retired.						
<b>PRICE, ROBERT MANNING</b>	RE	A	RETIRED	D: 1977	E: 1980	14
Southwest Texas Conf., 1977; 1976, Royal Oak Community; Peninsula Conf., 1979; 1981, Assoc. Seaford: St. John's; 1982-1984, Cecilton; 1985-1992, Chaplain, Wesley College; 1993-1999, Milford: Avenue; 1999-2004, Hockessin; 2005, Retired.						



<b>PRIDDY, GARY WAYNE</b> (MICHELLE)	PE	P	ROCK HALL	D: 0	E: 0	2
Peninsula-Delaware Conf.; 2009-2011, Assoc. Chester: Kent Island; Florida Conf., 2012; Peninsula-Delaware Conf.; 2013-2016, Sudlersville; 2017, Rock Hall.						
<b>PRUETT, DALE ROSS</b>	RE	A	RETIRED	D: 1962	E: 1963	27
Peninsula Conf., 1962; 1962, Hopewell; 1963-1966, West Cecil Circuit; 1967-1971, Wyoming; 1972-1975, Extension Agent-Youth-Delaware Coop. Ext. Services; 1976-1977, Assoc. Dover-Wesley; 1978-1985, Clayton; 1986-1991, Chestertown: Christ; 1992, Retired						
<b>PRUETT-BARNETT, ANNE RUTH</b> (MARK M.)	RE	P	RETIRED	D: 1983	E: 1987	11
Peninsula Conf., 1983; 1983-1985, Newark Charge; 1986-1992, Assoc. Wilmington: Grace; 1993-1996, Wilmington: Skyline; 1997-2000, Rehoboth Beach: Epworth; 2001-2007, Georgetown-Wesley; 2008-2017, Wilmington: Grace; 2017 Retired.						
<b>PRUETT-BARNETT, MARK MICHAEL</b> (ANNE R.)	RE	P	RETIRED	D: 1982	E: 1985	7
Virginia Conf., 1982; Peninsula Conf., 1983; 1983-1985, Bethany; 1986-1990, School; 1991-1994, Wilmington: Eastlake/Mt. Salem; 1995-1996, Assoc. Hockessin; 1997-2004, Georgetown: Grace; 2004-2009, Chaplain Wesley College; 2010-2011, LOA; 2012, Retired.						
<b>PURNELL SR, LAWRENCE HASTY</b> (DIONNE H.)	FE	P	QUANTICO-MT. ZION	D: 2004	E: 2012	10
Peninsula-Delaware Conf., 2004; 1996-2000, Marumsc: Ebenezer; 2001-2008, Rock Hall-Fairlee; 2009, Quantico-Hebron.						
<b>QUILLEN, CYNTHIA CLARKSON</b> (EARL WAYNE)	RD	A	RETIRED	D: 1997	E: 0	16
Peninsula-Delaware Conf., 1997; 1997-1999, Assoc. Salisbury: Asbury; 2000, Indian Mission; 2003, Retired.						
<b>RADA, DANE</b> (KRISTI)	PL	A	WYE MILLS	D: 0	E: 0	2
Peninsula-Delaware Conf.; 2016, Kent Island Assoc.; 2017, Wye Mills.						
<b>RANDOLPH, JOHN THOMAS</b> (MAUBRA JANE)	RE	A	RETIRED	D: 1961	E: 1963	16
Peninsula Conf., 1961; 1961-1962, Cedars; 1963-1964, School; 1965-1966, Trappe; 1967-1969, St. Michael's-St. Luke's; 1970-1972, Wyoming; 1979-1986, Seaford: Mt. Olivet; 1987-1992, Snow Hill: Whatcoat; 1993-2002, Delmar: St. Stephens; 2003, Retired						
<b>RASH, DAVID</b> (SHIRLEY)	FL	A	ELKTON: ST. JOHN'S	D: 0	E: 0	16
Peninsula-Delaware Conf.; 2003-2011, Lewisville: St. John's; 2012-2017, Elkton: St. John's and Elkton: Cherry Hill; 2018 Lewisville: St. Johns.						
<b>RAVILIOUS, PATTI COLLETT</b> (CARL D.)	RE	P	RETIRED	D: 1986	E: 1989	3
Peninsula Conf., 1986; 1986, School; 1987-1994, Berlin: Bethany; 1995, Sabbatical Leave; 1996-1997, ABLC: Spiritual Currents, Inc.; 1998-2005, Assoc. Wilmington: St. Paul's; 2006-2015, Wyoming; 2016, Retired.						
<b>REED, LARRY</b> (BARBARA)	RL	A	RETIRED	D: 0	E: 0	3
Peninsula-Delaware Conf.; 2011-2015, Fruitland-Cokesbury; 2016, Retired..						
<b>REEVES, REGINA</b> (WALTER)	PL	P	GEORGETOWN	D: 0	E: 0	2
Peninsula-Delaware Conf., 2017; 2017, Georgetown: Providence and St. John's.						
<b>REEVES, WALTER</b> (REGINA)	RL	A	RETIRED	D: 0	E: 0	2
Peninsula-Delaware Conf.; 2014-2017, Georgetown; 2017, Retired.						
<b>REITZ, CHARLENE R.</b>	RL	A	RETIRED	D: 0	E: 0	3
Peninsula-De Conf.; 2007-2015, Todd's Chapel/Trinity Ct.; 2016, Retired.						



<b>REKITZKE, MICHELLE ANNE</b> (PHILLIP)	FE	P	SELBYVILLE: SALEM	D: 2011	E: 2013	1
Peninsula-Delaware Conf., 2011; 2008-2009, Dover: Hope; 2010-2012, Sudlersville; 2013-2017, Easton: St. Mark's; 2018, Selbyville: Salem.						
<b>REYES-RODRIGUEZ, CARLOS SAMUEL</b> (KAYLEE GRACE)	PD	P	HISPANIC/LATINO MINISTRY COORDINATOR	D 2018	E: 0	2
Peninsula-Delaware Conf., 2017; 2017, Director Hispanic/Latino Ministries.						
<b>RICH, WILLIAM DANIEL</b> (ARDELLE)	RE	A	RETIRED	D: 1956	E: 1960	22
Baltimore Conf., 1956; Peninsula Conf., 1963; 1963-1964, Dir. Wesley Foundation for Eastern Maryland; 1965-1967, Ocean City: Atlantic; 1968-1975, Assoc. Salisbury-Bethesda; 1976-1979, Assoc. Grace: Wilmington; 1980-1985, Assoc. Newark; 1986-1996, Millsboro: Grace; 1997, Retired.						
<b>RIDLEY, DOUGLAS MILTON</b> (KATHLEEN)	RE	P	RETIRED	D: 1969	E: 1973	11
Peninsula Conf., 1969; 1969-1971, Still Pond-Betterton; 1972-1975, Vienna-Elliotts; 1976-1979, Chestertown-Christ; 1980-1982, Assoc. Wilmington: Aldersgate; 1983-1987, Milton: Goshen; 1988-1995, Wilmington: Chester-Bethel; 1996-2007, Cambridge: Grace, 2008, Retired.						
<b>RILEY JR, JAMES WALDON</b> (DEBRA A.)	FE	P	HEBRON: NELSON MEMORIAL	D: 1994	E: 1997	17
Peninsula Conf., 1994; 1991-1994, Salisbury-Walston Switch; 1995-1999, Nanticoke-West Side Parish; 1999-2001, Crisfield: Immanuel; 2002, Hebron: Nelson Memorial.						
<b>ROBINSON, MARIE E.</b>	RL	P	RETIRED	D: 0	E: 0	6
Peninsula-Delaware Conf.; 1996-1998, Crisfield-Marion Station; 1999-2003, No appointment; 2004, Bridgeville; 2005-2008, Grasonville-Carmichael; 2009-2012, Smithville: New Revived; 2013, Retired.						
<b>ROBINSON JR, WILLARD LAFFERTY</b>	RE	A	RETIRED	D: 1951	E: 1954	30
Peninsula Conf., 1951; 1948-1950, Crumpton; 1951-1952, Asbury: Wilmington; 1953-1955, Charlestown; 1955-1960, Ebenezer: Newark; 1961-1966, Wilmington: Brandywine; 1967-1970, Salisbury: Grace; 1971-1977, Peninsula-McCabe; 1978-1988, Marshallton-Cedars; 1989, Retired.						
<b>ROGERS, BRUCE ALLEN</b>	PL	P	MILLSBORO: LONG NECK	D: 0	E: 0	4
Peninsula-Delaware Conf.; 2011-2014, Ellendale; 2015, Millsboro: Long Neck.						
<b>ROGERS, JOHN</b> (KAREN)	RL	P	RETIRED	D: 0	E: 0	1
Peninsula-Delaware Conf.; 2016-2018, Laurel Charge; 2018 Retired.						
<b>ROJAS, JEREMIAS ALBERTO</b> (LILLIAN)	RE	A	RETIRED	D: 1981	E: 1984	8
New York Conf., 1981; So. New Jersey Conf., 1981; Peninsula Conf., 1988; 1988-1996, Wilmington: Hispanic Mission; 1997-2006, Assoc. New Castle-Asbury; 2007-2008, Christiana; 2009-2010, On Loan EPA Conf.; 2011, Retired.						
<b>ROLLINS, REBECCA HAMPTON</b>	PL	P	LAUREL: ST PAUL'S	D: 0	E: 0	9
Peninsula-Delaware Conf.; 2010, Laurel: St. Pauls.						
<b>ROSS SR., WILLIAM ALFRED</b> (PHYLLIS)	FE	P	CENTREVILLE: NEW LIFE COMMUNITY	D: 1990	E: 1994	6
Peninsula Conf., 1990; 1977-1979, Golts-Sassafras; 1980-1983, Church Hill-Burrsville; 1984-1987, Nanticoke Charge; 1988-1997, Seaford; 1998-2003, Easton-Miles River; 2004-2012, Wesley Temple; 2013, Centreville: New Life Community.						
<b>ROSSITER, CHARLES</b>	PL	P	ELKTON: BALDWIN	D: 0	E: 0	6
Peninsula-Delaware Conf.; 2013, Elkton: Baldwin.						
<b>ROWE, ROBERT LONDON</b> (JOY M.)	RE	A	RETIRED	D: 1995	E: 1996	15
Peninsula-Delaware Conf., 1995; 1994, Cannon; 1995-2002, Milford: Calvary; 2003, Source.God; 2004, Georgetown-Grace; 2004, Retired.						



<b>RUSSELL, MICHAEL SPITZER</b> (WILLARD T.)	RE	A	RETIRED	D: 1978	E: 1981	21
Peninsula Conf., 1978; 1978-1980, Ellendale Charge; 1981-1982, Milton-Nassau; 1983-1994, Greenwood; 1995-1996, Wyoming; 1997, Sabbatical Leave (349); 1998, Retired.						
<b>RUST, MALEIA ANN</b>	FE	P	GEORGETOWN-GRACE	D: 2000	E: 2004	4
Peninsula-Delaware Conf., 2000; 1996-1999, Crapo; 2000-2001, Port Deposit-Hopewell; 2002-2006, Townsend; 2007-2013, Trappe-Bruceville; 2014, Laurel: Trinity and Laurel Charge; 2015, Georgetown-Grace.						
<b>SA, KYUNG-HEE</b> (JUNG-MOON)	FE	A	DOVER DISTRICT SUPERINTENDENT	D: 2003	E: 2007	4
New England Conf.; 2002-2007, Wayne Community; Peninsula-Delaware Conf., 2013; 2008-2014, Assoc. Kent Island; 2015, Dover Dist. Supt.						
<b>SADVARI, KAREN</b>	FL	P	FRUITLAND: ST JOHN'S	D: 0	E: 0	5
Peninsula-Delaware Conf.; 2014, Fruitland: St. Johns.						
<b>SAVAGE, JOHN R.</b> (RUTH ANN)	RL	A	RETIRED	D: 0	E: 0	10
Peninsula-Delaware Conf.; 2001-2008, Berlin: Friendship; 2009, Retired.						
<b>SCHATZ, RONALD</b> (PAULA)	PE	P	BERLIN: STEVENSON	D: 2013	E: 0	8
Peninsula-Delaware Conf., 2013; 2000, Assoc. Elkton; 2001-2002, Laurel-Mt. Pleasant; 2003-2007, Georgetown; 2008-2010, Cheswold; 2011-2014, Berlin: Stevenson; 2015, Berlin: Stevenson and Berlin: Friendship.						
<b>SCHELL, DONALD A</b> (DIANE M.)	RA	A	RETIRED	D: 1997	E: 0	4
Western NY Conf., 1990-1998; Peninsula-Delaware Conf., 2002; 1998, Bethel; 1999-2002, Western NY Conf.; 2002-2006, Cambridge-Choptank; 2007-2014, Millville; 2015, Retired.						
<b>SCHMID, VERNON LEE</b> (SUSAN I.)	RE	A	RETIRED	D: 1974	E: 1977	20
East Kansas Conf., 1974; Eastern PA Conf., 1978; Peninsula Conf., 1983; 1983-1985, Wesley Foundation, Univ. of Del; 1986-1988, Crisfield: Immanuel; 1989-1993, Oxford; 1994-1998, Perryville-Principio; 1999, Retired.						
<b>SCHONEWOLF, KRISTINA K.</b> (MICHAEL)	FE	A	ON LOAN FL CONF	D: 2009	E: 2013	4
Peninsula-Delaware Conf., 2009; 2005-2006, Assoc. Camden: Whatcoat; 2009-2014, Clayton; 2015, Florida Conference.						
<b>SCHULER, DONALD L.</b> (MARTHA)	RL	A	RETIRED	D: 0	E: 0	10
Peninsula-Delaware Conf.; 2000-2009, Bear: Union; 2009, Retired.						
<b>SCHUTT, BRADLEY</b> (ERIN)	PE	P	MILLVILLE	D: 2015	E: 0	4
Peninsula-Delaware Conf.; 2010-2011, Secretary: First; 2011-2014; 2015, Millville.						
<b>SCHUTT, JOHN P.</b> (BRIGIT)	PL	P	ROXANA	D: 0	E: 0	2
Peninsula-Delaware Conf.; 2004-2017, Millsboro: Long Neck; 2017, Roxana Charge.						
<b>SELDON, ALEXINIA</b>	PL	P	MARUMSCO: EBENEZER	D: 0	E: 0	7
Peninsula-Delaware Conf.; 2012, MarumSCO: Ebenezer and Princess Anne-Manokin.						
<b>SEYFERT JR, FREDERICK CHARLES</b> (JOANN)	RE	A	RETIRED	D: 1957	E: 1962	27
New York Advent Christian Conf., 1951; Eastern Conf. EUB, 1957; 1956-1957, Denver-Trinity; 1958-1962, Northampton; 1963-1964, Philadelphia Third; 1965-1967, Fairless Hills; Peninsula Conf., 1968; 1968-1971, Assoc. Dover: Wesley; 1972-1973, Milford: Calvary; 1974-1979, Holly Oak; 1980-1983, Christiana; 1984-1987, Sudlersville; 1988-1991, Odessa; 1992, Retired.						
<b>SEYMOUR, DAVID THORNTON</b>	RE	A	RETIRED	D: 1978	E: 1990	29
Peninsula Conf., 1978; 1978, School; 1982-1983, Leave of Absence; 1984, School; 1985-1987, Leave of Absence; 1988-1989, Assoc. Bayview Cluster; 1990, Retired.						



<b>SEYMOUR, JAMES TUDOR</b> (JEAN)	RE	A	RETIRED	D: 1966	E: 1969	12
Caribbean and the Americas Conf., 1966; Peninsula Conf., 1980; 1976-1980, Snow Hill: Ebenezer; 1981-1988, Ezion-Mt. Carmel; 1989-1994, Dist. Supt./Wilmington District; 1995-1998, Hockessin; 1999-2006, Extension Ministry, Conference Resource Director; 2007, Retired.						
<b>SHERWOOD, PAUL HAROLD</b> (DEBRA H.)	FE	P	BISHOPVILLE	D: 1996	E: 2003	3
Peninsula-Delaware Conf., 1996; 1985-1989, Powellville Charge; 1990-1995, Hebron-St. Paul's-Charity; 1996-2002, Pittsville-Willards; 2003-2004, Royal Oak-Community; 2005-2011, Fruitland: St. John's; 2012-2015, Bridgeville: Union; 2016, Bishopville.						
<b>SHITAMA, JOHN KY</b> (JODI C.)	FE	P	CAMP AND RETREAT MINISTRIES DIRECTOR	D: 1993	E: 1997	19
Peninsula-Delaware Conf., 1993; 1991-1995, Port Deposit: Hopewell; 1996-1999, Chesapeake City; 2000, Director, Camping & Retreat Ministries.						
<b>SHITAMA WESTON, MEGAN</b> (PHILIP)	FD	P	CAMP AND RETREAT MINISTRIES	D: 2012	E: 0	7
Peninsula-Delaware Conf., 2012; 2012, Camping and Retreat Ministries.						
<b>SHIVELY, BONNIE LEE</b>	FE	P	CAMBRIDGE: ST. PAUL'S	D: 1995	E: 2000	3
Peninsula-Delaware Conf., 1995; 1993-1996, Church Creek; 1997-2002, Dagsboro: Bethel; 2003-2005, Assoc. Kent Island; 2006-2010, Hurlock-Wesley; 2011-2015, Cecilton; 2016, Cambridge: St. Paul's.						
<b>SHOCKLEY JR, OLIN J.</b> (DOROTHY V.)	RE	A	RETIRED	D: 1957	E: 1959	23
Peninsula Conf., 1957; 1953-1956, Ellendale; 1957-1959, Cheswold; 1960-1963, Harrington-Asbury; 1964-1969, Richardson Park; 1970-1972, Hillcrest-Bellefonte; 1973-1974, Dist. Supt./Dover District; 1975-1981, Aldersgate; 1982, Asst. Admin. Methodist Manor House; 1983-1987, Executive Director: Methodist Manor House; 1988-1995, Salisbury: Trinity; 1996, Retired.						
<b>SHORT, JEWETT M.</b> (CATHERINE)	PL	P	DOVER: WESLEY	D: 0	E: 0	3
Peninsula-Delaware Conf.; 2010-2016, Lincoln: Wesley Chapel; 2016, No appt; 2016, Assoc. Dover: Wesley.						
<b>SHUHAYDA, BERNARD DENNIS</b> (MARGARET L.)	RE	A	RETIRED	D: 1990	E: 1994	6
Peninsula Conf., 1990; 1988-1993, Galena-Warwick; 1994-1999, Assoc. Dover: Wesley; 1999-2013, Frederica; 2013, Retired.						
<b>SHULTZ, TODD</b> (LINDA)	PL	P	REHOBOTH BEACH: EPWORTH	D: 0	E: 0	1
Peninsula-Delaware Conf.; 2014, Assoc. Wilmington: St. Mark's; 2015-2016, Middletown: Bethesda; 2018, Assoc. Rehoboth: Epworth.						
<b>SIMMONS JR, GEORGE W.</b> (SANDRA)	FL	P	GREENSBORO-BURRSVILLE	D: 0	E: 0	4
Peninsula-Delaware Conf.; 2013-2014, Goldsboro and Greensboro-Burrsville; 2015, Greensboro-Burrsville.						
<b>SIMPSON, RUTHANN HIBBS</b> (GEORGE T.)	FE	A	WILMINGTON: PENIEL	D: 1993	E: 2000	4
Peninsula-Delaware Conf., 1993; 1992-1994, Charlestown; 1995-1997, Milton-Nassau; 1998-2003, Trappe-Bruceville; 2004-2006, Mardela Springs; 2007-2014, Townsend; 2015, Wilmington: Peniel.						
<b>SIPES, JAMES EDWARD</b>	RE	P	RETIRED	D: 1998	E: 2001	1
Peninsula-Delaware Conf.; 1993-1999, Port Deposit-Tome; 1999-2002, Royal Oak: Community; 2003-2007, Newark: Kingswood; 2008-2014, Seaford: Mt. Olivet; 2014-2018, Selbyville: Salem; 2018 Retired.						
<b>SLAK, LESLIE GAYE</b> (DANIEL M.)	RE	A	RETIRED	D: 1991	E: 1994	8
Peninsula Conf., 1991; 1988-1992, Princess Anne-Mt. Vernon; 1993, Assoc. Salisbury: Bethesda; 1994-1996, Powellville; 1997-1998, Snow Hill: Whatcoat; 1999, Assoc. Newark; 2000, Sabbatical; 2001-2004, Delaware City/Port Penn; 2005, Chaplain Cokesbury Village; 2008, Perryville and Perryville: Principio; 2011, Retired.						
<b>SLONIN, ALEXANDER LEON</b> (MELVA J.)	RE	P	RETIRED	D: 1982	E: 1986	11
Peninsula Conf., 1982; 1981-1982, Hooper's Island; 1983-1985, Goldsboro Charge; 1986-1995, Ocean View; 1996-2001, Denton: St. Luke's; 2002-2007, New Castle; 2008, Retired.						



<b>SMACK, ELIZABETH</b> (LEROY)	PL	P	GUMBORO	D: 0	E: 0	1
Peninsula-Delaware Conf.; 2016-2017, Gumboro; 2018, Gumboro and Millsboro: Carey's.						
<b>SMITH III, ARTHUR H.</b> (ALLISON B.)	OF	A	RETIRED	D: 0	E: 0	9
Peninsula-Delaware Conf.; 1999-2005, Bozman-Riverview; 2006-2010, Bethel; 2010, Retired.						
<b>SMITH, JOSEPH M.</b> (DOLLY)	PL	P	FEDERALSBURG: UNION	D: 0	E: 0	1
Peninsula-Delaware Conf.; 2012-2017, Ridgely-Thawley's; 2018, Federalsburg: Union.						
<b>SMITH, TYRRAN A.</b>	PL	A	WILMINGTON: ARISE	D: 0	E: 0	1
Peninsula-Delaware Conf.; 2018, Wilmington: Arise.						
<b>SNYDER, CHERYL</b> (EUGENE)	FL	P	ELKTON: LEEDS	D: 0	E: 0	3
Peninsula-Delaware Conf.; 2006-2015, Elkton: Union; 2016, Elkton: Leeds.						
<b>SONG, JONG-NAM</b> (ONSOON)	FE	P	DELAWARE KOREAN	D: 2003	E: 2003	5
New Mexico Conf., 2003; 1998-2003, Korean Albuquerque; Central Texas Conf., 2004; 2004-2010, St. Luke Killeen; Peninsula-Delaware Conf., 2014; 2011, Hockessin: Delaware Korean.						
<b>SPEDDEN, HAROLD PRESTON</b> (ELAINE M.)	RE	A	RETIRED	D: 1962	E: 1963	27
Peninsula Conf., 1962; 1962, Concord; 1963-1966, Ridgely; 1967-1976, Cambridge-St. Paul's; 1977-1986, Richardson Park; 1987-1991, Ocean City; 1992, Retired.						
<b>STARK, JOHN</b> (LINDA)	RL	P	RETIRED	D: 0	E: 0	1
Peninsula-Delaware Conf.; 2013-2018, Salisbury: Union; 2018, Retired.						
<b>STARLING, JEANEL DANIELS</b> (JAMES O. SR.)	RE	P	RETIRED	D: 2003	E: 2006	4
Peninsula-Delaware Conf., 2003; 1997-2000, Assoc. Lincoln-Milford-Harrington; 2001-2011, Milford: St. Paul; 2012-2014, Milford: St. Paul and West Harrington: Metropolitan; 2015, Retired.						
<b>STARRETT, ROBERT W.</b>	RE	A	RETIRED	D: 1966	E: 1971	20
Peninsula Conf., 1966; 1967-1969, Assoc. Wilmington: Aldersgate; 1970, School; 1971, Assoc. Atonement, Claymont; 1972-1975, Assoc. Dover: Wesley; 1976-1978, Chaplain and Assoc. Professor, Wesley College; 1979-1988, Wyoming; 1989-1999, Newark: Ebenezer; 1999, Retired.						
<b>STATON, LAWRENCE ELMER</b> (BETTY ANN)	RE	A	RETIRED	D: 1958	E: 1960	24
Peninsula Conf., 1958; 1958, Minquedale; 1959, Assoc. Easton-St. Mark's; 1960, Cheswold; 1961, Queenstown; 1962-1963, Chesapeake City; 1964-1967, Milton: Goshen; 1968-1969, Clayton; 1970-1975, Laurel-Christ; 1976-1977, St. Michael's: St. Luke's; 1978-1979, Salisbury: St. Andrews; 1980-1983, Berlin: Stevenson; 1984-1988, Royal Oak Community; 1989-1991, Goldsboro; 1992-1994, Sudlersville; 1995, Retired.						
<b>STAZESKY, RICHARD CHRISTOPHER</b> (MARY ANNE)	RE	A	RETIRED	D: 1949	E: 1952	30
Peninsula Conf., 1949; 1949, School; 1950, Wilmington: Trinity; 1951-1957, School; 1958-1965, Silverbrook; 1966, Dir. of Urban Ministry, Wilm. Dist. Church Extension Society; 1967-1970, Exec. Dir., Meth. Mission & Church Extension Society, Inc.; 1971-1973, Asst. Dir. for Client Services, Div. of Vocational Rehab., Dept of Labor; 1974-1975, Brandywine-Trinity; 1976-1980, Exec. Dir., Church Home Foundation; 1981-1999, President, Peninsula United Methodist Homes, Inc.; 1989, Retired.						
<b>STERLING JR, WILLIAM TRAVIS</b> (JACQUELINE E.)	RE	A	RETIRED	D: 1974	E: 1977	6
Peninsula Conf., 1974; 1972-1978, Oriole; 1977-1983, Sudlersville; 1984-1991, Fruitland: St. John's; 1992-1999, Quantico-Rockawalkin; 2000-2005, Ocean City: Atlantic; 2006-2010, Dist. Supt./Easton District; 2011-2012, Ocean Pines: Community Church; 2013, Retired.						
<b>STERNER, CONSTANCE ELAINE</b>	RE	P	RETIRED	D: 1983	E: 1986	14
East Ohio, 1983; 1983, School; 1984, Berea Assoc.; 1987-1994, Willoughby Hills; 1995-1997, Bay; Peninsula-Delaware Conf., 1999; 1998-2004, Berlin: Bethany; 2005, Retired.						



<b>STEWART, WILLIAM</b> (NANCY)	RL	A	RETIRED	D: 0	E: 0	3
Peninsula-Delaware Conf., 2016; 2016-2017 Georgetown: Bethesda; 2017 Retired.						
<b>STEWART, SALLY LOUISE</b>	FE	P	FELTON-VIOLA	D: 2011	E: 2014	4
Peninsula-Delaware Conf., 2011; 2010-2014, Oriole; 2015, Felton-Viola..						
<b>STRICKLER, CHARLES EDWARD</b>	RE	A	RETIRED	D: 1961	E: 1963	42
Peninsula Conf., 1961; 1957-1959, Galena-Olivet; 1961-1975, Snow Hill:Bates; 1976, Sabbatical; 1977, Retired.						
<b>STUBBS, SIMON NATHANIEL</b>	RE	A	RETIRED	D: 1962	E: 1964	36
Lexington Conf., 1962; 1962, School; 1963, Denton-Williston; 1964-1965, Princess Anne; Peninsula Conf., 1965; 1966-1968, Pastoral Psychologist, Wash. Inst. for Emp. Train.; 1969-1971, Prog. Coord. Prince Georges County; 1972-1973, Asst. Dir. Catholic Univ.; 1974-1976, Dir. Community Serv., Psychiatric Inst.; 1977-1981, School; 1982, Leave of Absence; 1983, Retired.						
<b>SUTTON JR, FRANK OWEN</b> (SUZANNE R.)	RE	A	RETIRED	D: 1990	E: 1993	13
Peninsula Conf., 1990; 1990-1992, Cambridge-Choptank; 1993-1996, Snow Hill: Whatcoat; 1997-2005, Wyoming; 2006, Retired.						
<b>SVE CZ, CAROL ELIZABETH</b>	RE	A	RETIRED	D: 1994	E: 1997	8
Greater NJ, 1991; Peninsula-Delaware Conf., 1994; 1992-1994, Mardela Springs; 1995-1996, Queen Anne-Wye Mills; 1997-1999, Wilmington: Christ; 2000-2002, Chesapeake City; 2003-2007, Dagsboro; 2008-2011, Georgetown; 2011, Retired.						
<b>TATE, NORMAN ADKINS</b> (JOYCE)	RE	A	RETIRED	D: 1982	E: 1985	7
Peninsula Conf., 1982; 1981-1983, Oxford-Williamsburg; 1984-1999, Chaplain, D.C. Dept. of Corrections; 2000-2011, Loan United Church of Christ; 2012, Retired.						
<b>TAYLOR, ALFRED ELWOOD</b> (BEVERLEY J.)	RE	P	RETIRED	D: 1974	E: 1977	7
Peninsula Conf., 1974; 1974, School; 1975-1982, Sharptown-Mt. Vernon; 1983-1986, Queen Anne Charge; 1987-1990, Federalsburg-Bloomery; 1991-1996, Bridgeville: Union; 1997-2000, Cambridge: St. Paul's; 2001-2007, Wilmington: Chester Bethel; 2008-2011, Mariner's Bethel; 2012, Retired.						
<b>TERRY, CAROL ANN</b>	RL	P	RETIRED	D: 0	E: 0	9
Peninsula-Delaware Conf.; 1999-2002, East New Market; 2003-2010, Assoc. Smyrna: Asbury; 2010, Retired.						
<b>THOMAS, MARKEL D</b>	PL		BERLIN-IRONSHIRE	D: 0	E: 0	1
Peninsula-Delaware Conf., 2018; 2018, Berlin-Ironshire: Calvary.						
<b>THOMPSON, WAYNE</b>	PL	P	MILLINGTON-PONDTOWN	D: 0	E: 0	4
Peninsula-Delaware Conf.; 2015, Millington-Pondtown.						
<b>TILGHMAN SR, JEROME EDWARD</b> (LINDA)	FE	P	CAMBRIDGE-VIENNA MINISTRIES	D: 2010	E: 2012	4
Peninsula-Delaware Conf., 2010; 2001-2005, Bellevue-Royal Oak; 2006-2008, Smithville: New Revived; 2009-2014, Lewes; 2015, Cambridge-Vienna Ministries.						
<b>TIMMS SR, ROBERT W.</b> (CATHY)	PL	P	CHESTER: KENT ISLAND	D: 0	E: 0	6
Peninsula-Delaware Conf.; 2013, Assoc. Chester: Kent Island.						
<b>TOOMEY, CLIFTON F.</b> (PEGGY)	RL	A	RETIRED	D: 0	E: 0	2
Peninsula-Delaware Conf.; 2010-2015, Roxana; 2016, Roxana and Fenwick: Bayside Chapel; 2016-2017, Roxana; 2017, Retired.						
<b>TOWNSEND, ROBBIE BRITTON</b> (ELIZABETH W.)	FE	P	SALISBURY DISTRICT SUPERINTENDENT	D: 2001	E: 2004	1
Peninsula-Delaware Conf., 2001; 1999-2002, Millington-Crumpton; 2003-2007, Millsboro: Grace; 2008-2013, Salisbury: Bethesda; 2014, Hockessin, 2018 Salisbury District Superintendent.						
<b>TRAVERS JR, HOWARD F.</b> (DANA)	OF	P	PITTSVILLE-WILLARDS	D: 0	E: 0	3
Peninsula-Delaware Conf.; 2016, Pittsville-Willards.						



<b>TULAK, GARY STUART</b> (JUDITH ANN)	RE	A	RETIRED	D: 1971	E: 1975	13
Peninsula Conf., 1971; 1970-1974, Cambridge-Choptank; 1975-1977, Assoc. Easton: St. Mark's; 1978-1983, Odessa; 1984-1993, Salisbury: Grace; 1994-1996, Bear: Red Lion; 1997-2005, Bridgeville: Union; 2006, Retired.						
<b>TULL, RUTH TURPIN</b> (WILLIAM D.)	RE	P	RETIRED	D: 1994	E: 1997	13
Peninsula-Delaware Conf.; 1992, Assoc. Seaford: St. John's; 1993-1996, Clarksville: St. George's; 1997-1999, Clarksville: St. George's and Millville Charges; 2000-2005, Hurlock-Wesley; 2006, Retired.						
<b>TUNIK, ASHER</b> (DEBORAH)	FE	P	NEWARK: KINGSWOOD	D: 2008	E: 2010	4
Peninsula-Delaware Conf., 2008; 2003-2010, Port Deposit-Tome; 2010-2013, Chestertown: Christ; 2014, Chestertown: Christ and Worton-Fairlee: Worton; 2015, Newark: Kingswood.						
<b>TUNNELL, KARIN GAY</b>	FE	P	MILLSBORO: GRACE	D: 1998	E: 2000	1
Peninsula-Delaware Conf., 1998; 1996-1999, Queenstown-Wye; 2000-2004, Assoc. Wilmington: Aldersgate; 2005-2017, Odessa: St. Paul's; 2018, Millsboro: Grace.						
<b>TURNER III, ANDREW J.</b> (DEBRA)	PL	P	HEBRON: ST. LUKE	D: 0	E: 0	1
Peninsula-Delaware Conf.; 2003-2008, Upper Fairmount: Christ; Reinstated 2016; 2016-2017, Crisfield: Shiloh; 2018, Hebron: St. Luke.						
<b>VAN DER WALL, JAMES CARLTON</b> (MARIE A.)	RE	A	RETIRED	D: 1978	E: 1980	6
No. New York Conf., 1978; Peninsula Conf., 1980; 1980-1982, Delmar: Melson; 1983-1984, Queenstown-Grasonville; 1985-1989, Grasonville: Immanuel; 1990-1994, Camden-Woodside; 1995-1996, Harrington-Houston; 1997-2002, Millsboro: Grace; 2003-2009, Wilmington: St. Paul's; 2010-2012, Selbyville: Salem; 2013, Retired.						
<b>VAN TINE, JOHN WILLIAM</b> (VIRGINIA R.)	RE	P	RETIRED	D: 1970	E: 1974	7
Peninsula Conf., 1970; 1970-1972, St. James-Worton; 1973-1976, Cheswold; 1977-1982, Queen Anne Charge; 1983-1988, Oxford; 1989-1995, Assoc. Wilmington: Aldersgate; 1996-2002, Newark: Kingswood; 2003-2007, Laurel: Centenary; 2008-2011, Georgetown: Wesley; 2012, Retired.						
<b>VANCE, RICHARD ALLEN</b>	FE	P	GEN COMM UNITED METHODIST MEN	D: 1994	E: 1997	3
Peninsula-Delaware Conf., 1994; 1992-1994, Deal Island-St. John's; 1995-1997, Berlin: Bethany; 1998-2000, Georgetown: Wesley; 2001-2006, Elkton: Leeds; 2007-2012, Chestertown: First; 2013-2014, Denton: St. Luke's; 2015-2016, Newark: Ebenezer; 2016, GCUMNM: Dir. Men's Ministry.						
<b>VROMAN, DALE LYNN</b> (ANITA SUSAN)	RE	P	RETIRED	D: 1973	E: 1975	11
Detroit Conf., 1974; 1973, School; 1974-1975, Dryden-Attica; Peninsula Conf., 1976; 1973, Queen Anne Charge; 1976-1981, East New Market; 1982-1986, Princess Anne: Antioch; 1987-1989, Assoc. Salisbury: Trinity; 1990-1999, Selbyville: Salem; 1999-2002, Cambridge: Zion, 2003-2007, Salisbury: Bethesda; 2008, Retired.						
<b>WALKER, DANIEL EDWARD</b> (RUTH)	RE	A	RETIRED	D: 1963	E: 1966	25
Peninsula Conf., 1963; 1963, St. Thomas; 1964-1969, Mardela; 1970-1978, Rock Hall; 1979-1986, Federalsburg-Bloomery-Chestnut Grove; 1987-1993, Chaplain, Peninsula United Methodist Homes; 1994, Retired.						
<b>WALLACE SR, WILLIAM THOMPSON</b> (PATIENCE H.)	FE	P	ST. MICHAELS: UNION	D: 1982	E: 1986	5
Peninsula Conf., 1982; 1974-1983, Fruitland-Mt. Calvary; 1984-1987, Middletown: Dale's Charge; 1988-1993, Lewes; 1994-2013, Cambridge: Waugh Chapel; 2014, St. Michaels: Union.						
<b>WALLACE JR, ERVIN</b>	PL	P	CRISFIELD: SHILOH	D: 0	E: 0	1
Peninsula-Delaware Conf.; 2013, Assoc. Princess Anne: Metropolitan and Assoc. Wesley Foundation UMES; 2014-2017, Sharptown-Zion; 2018, Crisfield: Shiloh.						
<b>WALTERS, MARLENE LOUISE</b> (THOMAS J.)	RE	A	RETIRED	D: 1976	E: 1979	24
Peninsula Conf., 1976; 1976, School; 1977-1980, Dept. of Pastoral Care, Wilmington Medical Center; 1981-1982, Assoc. Wilmington-Grace; 1983-1994, Wilmington: Mt. Lebanon; 1995, Retired.						



<b>WALTON SR, DANIEL RICHARD</b> ( <i>BARBARA JEAN</i> )	FE	P	CLAYTON; EWELL'S ST. PAUL	D: 2004	E: 2007	4
Peninsula-Delaware Conf., 2004; 1999-2003, Bethel; 2004-2006, Princess Anne: Antioch; 2007-2013, Salisbury: Zion; 2014, Frederica; 2015, Clayton: Ewell's-St. Paul.						
<b>WALTON, HAROLD EDWARD</b>	RE	A	RETIRED	D: 1953	E: 1955	28
South Carolina Conf., 1953; Peninsula Conf., 1966; 1966-1970, Min. Ed., Seaford-St. John's; 1971-1976, Assoc. Newark; 1977-1980, Middletown; 1981-1984, Chestertown-First; 1985-1990, Bridgeville: Union; 1991, Retired.						
<b>WALTON, PHYLLIS LEE</b> ( <i>G. KENNETH</i> )	FE	P	DELMAR: ST. STEPHEN'S	D: 2003	E: 2006	9
Peninsula-Delaware Conf., 2003; 1997-2004, Hickory Hill; 2005-2009, Assoc. Milford: Avenue; 2010, Delmar: St. Stephen's.						
<b>WALZ, JAMES PAUL</b> ( <i>MARGARET C.</i> )	RE	A	RETIRED	D: 1970	E: 1973	13
Peninsula Conf., 1970; 1970-1975, Mt. Lebanon; 1976-1977, School; 1980-1983, Galena; 1984-1994, Elkton-East Cecil; 1995-1999, Bear: Union; 2000-2006, Camden: Whatcoat; 2006, Retired.						
<b>WARNER, ERIC</b>	FE	P	SUDLERSVILLE	D: 2015	E: 0	6
Peninsula-Delaware Conf., 2015; 2011-2012, Powellville; 2013, Assoc. Salisbury: Asbury.						
<b>WARNER, ROBERT LEWIS</b> ( <i>AUDREY A.</i> )	RE	A	RETIRED	D: 1971	E: 1975	22
Peninsula Conf., 1971; 1971-1974, Assoc. Wilmington: St. Mark's; 1975, Warwick; 1976, Supernumerary Leave; 1977-1980, Leave of Absence; 1981-1984, Chesapeake City: Trinity; 1985-1988, Assoc. Elkton-Providence; 1989-1996, Marshallton-Cedars; 1997, Retired.						
<b>WATERS, C. CLAUDIA</b> ( <i>MORRIS</i> )	FE	P	LINCOLN: WESLEY CHAPEL	D: 2005	E: 2009	3
Peninsula-Delaware Conf., 2005; 1998-1999, Assoc. Clarksville: Union Wesley; 2000-2012, Millsboro: Harmony; 2013-2015, Hurlock and Preston: Mt. Calvary; 2016, Milford: St Paul and Lincoln: Wesley Chapel.						
<b>WATTS, ROSLYN K.</b> ( <i>ERNEST</i> )	PL	P	CHURCH CREEK-CAMBRIDGE	D: 0	E: 0	4
Peninsula-Delaware Conf.; 2015, Church Creek-Cambridge.						
<b>WAYMAN, CLARENCE A.</b> ( <i>GLORIA</i> )	SY	P	GRASONVILLE-CARMICHAEL	D: 0	E: 0	3
Peninsula-Delaware Conf.; 2009-2015, Easton: St. Matthew; 2016, Grasonville-Carmichael Charge.						
<b>WEBSTER, EARL DAVID</b> ( <i>LUCINDA</i> )	PL	P	DEAL ISLAND-ST. JOHN'S	D: 0	E: 0	4
Peninsula-Delaware Conf.; 2015, Deal Island-St. John's.						
<b>WEIN, RANDOLPH LEE</b> ( <i>SNEZHANA</i> )	FE	A	MEDICAL LEAVE	D: 1991	E: 1995	14
Peninsula Conf., 1991; 1989-1992, Church Creek; 1993-1997, Assoc. Wilmington: Grace; 1998-2000, Ext. Min. Wilm. District Facilitator of Outreach Revitalization and Mission Area Ministry; 2001-2002, Assoc. Newark; 2003-2004, Mt. Lebanon; 2005, LOA; 2006, Medical Leave.						
<b>WELLS, KEVIN</b> ( <i>DAPHNE</i> )	PL	A	BLADES	D: 0	E: 0	1
Peninsula-Delaware Conf.; 2018, Blades Charge.						
<b>WESSELL, FREDERICK DAVID</b> ( <i>LINDSAY</i> )	FE	P	WYOMING	D: 2008	E: 2010	3
Peninsula-Delaware Conf., 2008; 2008-2010, Clarksville: St. Georges; 2011-2015, Seaford-Reliance; 2016, Wyoming.						
<b>WESSELL, LINDSAY MARIE</b> ( <i>FREDERICK</i> )	FE	P	SEAFORD: CONCORD	D: 2008	E: 2010	4
Peninsula-Delaware Conf., 2008; 2008-2009, Roxana; 2010-2011, Assoc. Milford: Avenue; 2012-2014, Sharptown-Asbury; 2015, Seaford: Concord.						



<b>WHALEY, CHRISTINA LEE</b> (KENNETH J.)	RE	P	RETIRED	D: 1997	E: 2009	1
Peninsula-Delaware Conf., 1997; 1993-1995, Gumboro-Whitesville; 1996-1998, Laurel-Mt. Pleasant; 1999-2003, Lincoln; 2003-2006, Source.God; 2006, Laurel: Trinity; 2007-2010, Greensboro-Burrisville; 2011-2014, Snow Hill: Bates Memorial; 2015-2018 Princess s Anne: Antioch and Princess Anne: Asbury; 2018, Retired.						
<b>WHALEY, DORIS B.</b> (WILLIAM)	RL	A	RETIRED	D: 0	E: 0	9
Peninsula-Delaware Conf.; 2008, Gumboro; 2010, Retired.						
<b>WHEATLEY JR, LEONARD HENRY</b>	RE	A	RETIRED	D: 1979	E: 1984	20
Peninsula Conf., 1979; 1976-1979, Harmony; 1980-1983, Church Creek Charge; 1984-1990, Preston-Grove; 1991-1995, Pittsville-Willards; 1996-1999, ABLC: Board of Child Care; 1999, Retired.						
<b>WHEELER, ZACHARY</b> (STACY)	PE	P	NANTICOKE- WEST SIDE PARISH	D: 0	E: 0	3
Peninsula-Delaware Conf., 2016; 2016, Nanticoke Charge.						
<b>WHITAKER, JAMES C.</b> (SHARON)	PL	P	CAMBRIDGE: WAUGH CHAPEL	D: 0	E: 0	3
Peninsula-Delaware Conf., 2018; 2016, Cambridge: Waugh Chapel.						
<b>WHITE JR, RUDOLPH HENRY</b> (VERNETTE)	FE	P	SMYRNA: CENTENNIAL	D: 2010	E: 2012	14
Peninsula-Delaware Conf., 2010; 2005, Smyrna: Centennial.						
<b>WHITE, VERNETTE</b> (RUDOLPH)	PL		LITTLE CREEK	D: 0	E: 0	1
Peninsula-Delaware Conf., 2018, Little Creek Charge.						
<b>WHITNEY, JONATHAN</b> (PATRICIA ANN)	FE	P	NEW CASTLE: BUTTONWOOD WILM: BRANDYWINE COMMUNITY	D: 2003	E: 2006	3
Peninsula-Delaware Conf., 2003; 1992-1995, Elkton Providence; 1999-2004, Howard Bailey Program; 2003-2004, Ezion-Mt. Carmel; 2005-2009, East New Market-Linkwood; 2010-2013, Pocomoke City-Mt. Zion; 2014-2015, Wilmington: Brandywine Community 2016, Wilmington: Brandywine Community and New Castle: Buttonwood.						
<b>WHITTINGTON, JOYCE ANN</b>	RP	A	RETIRED	D: 2000	E: 0	7
Peninsula-Delaware Conf., 2000; 1994-1997, Whaleyville-Bishopville; 1998, Church Hill-Burrisville; 2007-2011, Incapacity Leave; 2012, Retired.						
<b>WHITTINGTON, SHENEATTA</b>	PL	P	FRUITLAND-ALLEN	D: 0	E: 0	5
Peninsula-Delaware Conf.; 2014, Fruitland-Allen.						
<b>WILEY JR, EUGENE MARTIN</b> (CAROLINE)	RE	P	RETIRED	D: 2005	E: 2010	8
Peninsula-Delaware, 2005; 2003-2004, Summit; 2005-2009, Elkton: Wesley; 2009-2010, Bear: Union; 2011, Retired.						
<b>WILKINS, EDWARD REED</b> (DORIS M.)	RE	A	RETIRED	D: 1954	E: 1956	24
Peninsula Conf., 1954; 1954-1955, School; 1956-1959, Assoc. Wesley: Dover; 1960-1964, Bridgeville; 1965-1966, Princess Anne-Antioch; 1967-1975, Chaplain: Wesley College; 1976-1982, Denton: St. Luke's; 1983-1987, Easton: St. Mark's; 1988-1994, Salisbury: Asbury; 1995, Retired.						
<b>WILLIAMS, CAROLYN SIDITHIA</b>	FE	P	WILM: RICHARDSON PARK	D: 2012	E: 2014	4
Peninsula-Delaware Conf., 2012; 2005-2011, Assoc. Bear: Cornerstone; 2012-2014, Rock Hall-Fairlee; 2015, Wilmington: Richardson Park.						
<b>WILSON, ANN SHORT</b> (ROBERT)	RD	P	RETIRED	D: 1999	E: 0	15
Peninsula-Delaware Conf., 1999; 1999-2000, Mission Area Ministry Facilitator; 2001, Assoc. Milton-Goshen; 2002, Wilmington: Aldersgate; 2004, Retired.						
<b>WILSON, BARBARA MAE</b>	RL	A	RETIRED	D: 0	E: 0	10
Peninsula-Delaware Conf.; 1999-2000, Laurel-Mt. Pleasant; 2001, Assoc. Seaford-St. John's; 2002-2004, Assoc. Laurel: Christ; 2004, Harbeson; 2005-2008, EM Methodist Manor House; 2009, Retired.						



<b>WILSON, WILLIAM STANNARD</b>	RE	A	RETIRED	D: 1980	E: 1986	23
Maine Conf., 1980; 1978, Phillips Charge; 1982, Jacksonville Charge; 1987-1988, Goldsboro Charge; Peninsula Conf., 1989; 1989-1994, Crisfield: Immanuel; 1995, Snow Hill-Bates Memorial; 1996, Retired.						
<b>WILSON, WOODROW J</b> <i>(CHRISTINA)</i>	FL	A	OCEAN VIEW: MARINER'S BETHEL	D: 0	E: 0	14
Peninsula-Delaware Conf.; 1998-2003, Princess Anne-Mt. Vernon; 2004, Laurel: Trinity; 2005, Assoc. Ocean View: Mariner's Bethel.						
<b>WOLFF, JOAN</b> <i>(H. RODMAN)</i>	RL	P	RETIRED	D: 0	E: 0	1
Peninsula-Delaware Conf.; 2004-2009, Preston: Bethesda; 2010-2017, Oxford; 2018, Retired.						
<b>WOODRUFF, ELLSWORTH PRICE</b> <i>(SHIRLEY E.)</i>	RE	A	RETIRED	D: 1974	E: 1976	14
Peninsula Conf., 1974; 1972, Crapo Circuit; 1973-1977, Worton-St. James; 1978-1979, Bethel Charge; 1980-1985, Cheswold Charge; 1986-2004, Chaplain, Delaware Home and Hospital; 2005, Retired.						
<b>WOOLSEY, AMOR</b>	PE	P	CHESTER: KENT ISLAND	D: 2016	E: 0	4
Peninsula-Delaware Conf.; 2015, Assoc. Chester: Kent Island and MD National Guard.						
<b>WRIGHT, BERNADETTE</b> <i>(GEORGE)</i>	PL	P	STILL POND-COLEMAN	D: 0	E: 0	3
Peninsula-Delaware Conf. 2016; 2016, Still Pond-Coleman: New Christian Chapel of Love						
<b>YARNALL, AMY DANIELLE</b> <i>(V. RAY)</i>	FE	P	DOVER: WESLEY	D: 2001	E: 2004	8
Peninsula-Delaware Conf., 2001; 1998, Delaware City/Port Penn; 1999-2002, Summit; 2003-2010, Chesapeake City; 2011, Dover: Wesley.						
<b>YOUNG, JAMES</b> <i>(ESTELLA)</i>	PL	P	DELMAR: UNION	D: 0	E: 0	8
Peninsula-Delaware Conf.; 2011, Delmar: Union.						
<b>ZOLLINHOFFER, HENRY EVAN</b>	RE	A	RETIRED	D: 1980	E: 1982	26
Baltimore Conf., 1970; Peninsula Conf., 1980; 1977-1983, Smith Island; 1984-1986, Berlin: Stevenson; 1987-1992, Millington-Crumpton; 1993, Retired.						



### LAY PERSONS PASTORING LOCAL CHURCHES

Name	Appointment	Address	Yrs
ADKINS, MILBOURNE	SALISBURY: WALSTON SWITCH-MT HERMAN	6687 QUERCUS DR HEBRON, MD 21830 R: 410 726-3733	5
BASHT, STEPHEN	RISING SUN: EBENEZER	58 WOOD VALLEY RD RISING SUN, MD 21911 R: 610 220-5347	1
CROPPER, COURTLAND	SALISBURY: WASHINGTON	607 PARKER RD SALISBURY MD 21804 R: 443-736-8467	2
ECK, RAYMOND	NEW CASTLE	510 DELAWARE ST NEW CASTLE DE 19720 C: 302-328-2207	3
GARRETT, DAVID	HOUSTON	19491 BRIDGEWATER DR REHOBOTH BEACH DE 19971 R: 717 580-3405	1
GRIFFITH, DOUGLAS	MILLSBORO-WHITESVILLE	16 PORT ROYAL RD OCEAN VIEW DE 19970 R: 302 829-8356	8
HARRIS, G BRANDON	WILMINGTON: CEDARS	100 HARRISON AVE WILMINGTON DE 19808 R: 302 475-8802	1
HERMAN, JANICE	MILLSBORO: FRIENDSHIP	30983 FRIENDSHIP RD MILLSBORO DE 19966 C:302-945-0516	2
LACLAIR, MICHAEL	ST. THOMAS	4838 EGYPT RD CAMBRIDGE MD 21613 (443) 521-6746	6
MILLER, MARY CATHERINE	CAMDEN: WHATCOAT	16 N MAIN ST CAMDEN DE 19934 R: 410 476-7569	1
NANTT, ALYSSA	CRISFIELD: IMMANUEL	4438 BEECHWOOD PL CRISFIELD MD 21817 R: 410 443-1115	1
NICHOLS, JOHN	ELKTON: PROVIDENCE	157 HIGH ST ELKTON MD 21921 C: 410-398-2453	3
PATTON, TRAVIS	ELLENDALE	220 TULIP PL SEAFORD DE 19973 R: 757 894-4863	1
RICE, DAVID	EAST NEW MARKET	9555 FISHER RD DENTON MD 21629 R: 410 310-2955	1
SCOTT, CHARLES	BRIDGEVILLE: TRINITY	18167 ATLANTA RD BRIDGEVILLE, DE 19933 R: 302 337-3888	3
WHEATLEY, BRIAN	SHARPTOWN-RIVERTON	10695 SERENITY CIR SEAFORD, DE 19973 R: 302 536-1210	1
WILSON, DONNA	DELAWARE CITY/PORT PENN	78 THORN LN NEW CASTLE DE 19720 C: 302-838-7664	2



**CERTIFIED LAY MINISTERS PASTORING LOCAL CHURCHES**

<b>Name</b>	<b>Appoinment</b>	<b>Address</b>	<b>Yrs</b>
CAIN, JOSEPH	SHOWELL	45 SEABREEZE RD BERLIN MD 21811 R: 410-641-6384	3
CASE, PAUL (DOC)	CHESWOLD	185 DAFFODIL DR MAGNOLIA, DE 19962 R: 443 480-0033	1
CROPPER, BETTY	SALISBURY: RIVERSIDE	697 PARKER RD SALISBURY, MD R: 443 736-8467	1
GUSTAFSON, DANIEL	CRAPO: ST JOHN'S	4860 WINNDY HILL RD TRAPPE MD 21673 R: 443-482-2217	3
HOOD, JANET	HEBRON: CHARITY	1765 DIVIDING CREEK RD POCOMOKE CITY MD 21851 R: (410) 957-0960	13
LECATES, JAMES	WILLARDS-MT PLEASANT	7575 PERDUE ST PITTSVILLE MD 21850 R: 443-523-2283	5
LESSEY, KAREN	MILTON: NASSAU	15357 COASTAL HWY MILTON DE 19968 R: (302) 934-1795	3
MULHOLLAND, DONALD	DELMAR-COLUMBIA: MT HERMAN	30141 BUCKHILL LN DAGSBORO DE 19939 R: 410-732-6736	1
RUARK, JAMES	LAUREL: MT ZION	8252 ROBIN HOOD DR SALISBURY MD 21801 R: 410-742-7388	4
STONE, BONNIE	PRINCESS ANNE: JOHN WESLEY	PO BOX 144 PRINCESS ANNE MD 21853 R: 410-651-3769	3
VICKERS, GREGORY	PORT DEPOSIT: ASBURY	2115 HOPEWELL RD PORT DEPOSIT MD 21904 R: 443 323-3210	



Clergy From Other Conferences or Methodist Denominations  
Serving the Peninsula-Delaware Conference  
(Para. 426.1)

BRIAN G ALBERT  
(EASTERN PA CONF)

POCOMOKE CITY-BETHANY  
410 SOUTH BLVD  
SALISBURY, MD 21801  
C: 410-957-0991 R: 443-859-8853

ANTHONY AVERY ARRINGTON  
(EASTERN PA CONF)

WILMINGTON: HILLCREST-BELLEFONTE  
400 HILLCREST AVE  
WILMINGTON, DE 19809  
C: 302-764-3145 R: 302-765-3401

HAROLD BACKUS  
(GREAT PLAINS CONF- RETIRED)

MILLSBORO: ZOAR  
34 COMANCHE CIRCLE  
MILLSBORO, DE 19966  
R: 302-549-1668

WALTER H CROCKER  
(EASTERN PA CONF, RETIRED)

BERLIN: TAYLORVILLE  
15 SANDY BRANCH DRIVE  
SELBYVILLE, DE 19975  
C: 302-208-1233 R: 302-422-5162

FRANK A DAVIS  
(GREATER NJ CONF)

WILMINGTON: EZION-MT CARMEL  
4303 WHITTIER ROAD  
WILMINGTON, DE 19802  
C: 302-654-3103 R: 732-309-2777

ROGER L FREDERICK  
(UPPER NY CONF)

BEAR: CORNERSTONE  
51 FLINT HILL DRIVE  
NEWARK, DE 19702  
C: 302-836-2862

NEIL GUTMAKER  
(EASTERN PA CONF)

CHESAPEAKE CITY  
PO BOX 196  
CHESAPEAKE CITY MD 21915  
C: 410-885-5641

KAREN S HOFF  
(IOWA CONF)

WILMINGTON: CHESTER BETHEL  
2615 FOULK ROAD  
WILMINGTON, DE 19810  
C: 302-475-3549 R: 641-745-5611



ROBERT G. KIRKLEY  
(BALT/WASH CONF, RETIRED)

CHURCH CREEK  
PO BOX 10  
TAYLORS ISLAND, MD 21669  
R: 410-228-2420

DAVID MCMILLAN  
(EASTERN PA CONF)

WILMINGTON: ST. PAUL'S  
4 MALVERN COURT  
WILMINGTON, DE 19933  
C: 302-478-3135 R: 484-883-1050

GARY LEE MEEKINS  
(EASTERN PA CONF, RETIRED)

BRIDGEVILLE  
41 CHURCH STREET  
BRIDGEVILLE, DE 19933  
C: 302-337-7090 R: 302-337-7607

CONSTANCE A PAULSON  
(BALT/WASH CONF, RETIRED)

BERLIN: BETHANY  
55 CANNON DRIVE  
OCEAN PINES, MD 21811  
C: 410-641-2186 R: 410-641-5194

DAVID RYAN  
(EASTERN PA CONF)

CHESTERTOWN: CHRIST & FIRST  
526 N KENT STREET  
CHESTERTOWN, MD 21620  
C: 410-778-2977 R: 410-778-2722

VICTORIA STARNES  
(BALT/WASH CONF)

REHOBOTH BEACH: EPWORTH  
37403 3RD STREET  
REHOBOTH BEACH, DE 19971  
C: 302-227-7743 R: 302-745-2278

Clergy From Other Denominations  
Serving the Peninsula-Delaware Conference  
(Para. 426.2)

CORNELIUS BERRY  
(BAPTIST)

RIDGELY: NEW BEGINNINGS  
PO BOX 216  
GREENSBORO, MD 21639  
R: 202-716-0854

WILLIAM RAYMOND DAVIS  
(ASSEMBLY OF GOD)

ANGOLA: CONLEY'S  
33104 JOLYNS WAY  
LEWES, DE 19958  
C: 302-945-1881 R: 410-228-3539



EDWIN ESTEVEZ  
(PRESBYTERIAN)

WILMINGTON: GRACE  
1302 N. WEST STREET  
WILMINGTON, DE 19801  
R: 908-229-0580

DAVID P GRIFFIN  
(CHURCH OF THE NAZARENE, RETIRED)

HARMONY-AMES  
6221 BETHLEHEM ROAD  
PRESTON, MD 21655  
C: 410-673-1805 R: 410-673-2411

NAM SUNG JUNG  
(PRESBYTERIAN)

SALISBURY: KOREAN  
1406 MEADOW POINT COURT  
SALISBURY, MD 21801  
C: 410-860-0090 R: 571-414-1467

TURHAN LAMONT POTTER  
(NATIONAL BAPTIST)

CHESTER: NEW  
PO BOX 153  
CHESTER, MD 21619  
C: 410-643-5881 R: 410-200-5505

HOWARD F. TRAVERS JR  
(FOURSQUARE CHURCH)

PITTSVILLE-WILLARDS  
807 E WILLIAMS STREET  
SALISBURY MD 21802  
C: 443-783-1730 R: 410-548-9318



## SURVIVING SPOUSE DIRECTORY

"Honor the widows"  
(1 Timothy 5:3)

Beall, Mrs. Jane R. (Dallas), 921 N Grimes, McPherson KS 67460 (620-241-2146)  
Benjamin, Mrs. Nancy K. (Nelson), Manor House Apt 293 1001 Middleford Rd, Seaford DE 19973 (302-628-4833)  
Blakelock, Mrs. Vivian (Thomas), 30081 Mt Vernon Road, Princess Anne MD 21853 (410-651-3757)  
Blevins, Mrs. Gloria (Edward), 8035 Greenbriar Swamp Rd, Salisbury MD 21804 (410-742-7890)  
Boda, Mrs. Betty J. (Alexander L.), 1601 Hamsbrook Boulevard, Cambridge MD 21613 (410-228-3308)  
Bosserman, Mrs. Carol (Phillip), 414 E State Street, Delmar MD 21875 (410-896-3881)  
Bostick, Mrs. June W. (Joseph C.), Apt 625 1001 Middleford Road, Seaford DE 19973 (302-628-4895)  
Brewer, Mrs. Florence E. (Otho G.), 5613 Broad Drive, Laurel DE 19956 (302-875-2978)  
Bruner, Mrs. Theresa (Frederick), 1523 Enyart Way Unit 204, Annapolis MD 21409 (410-251-2849)  
Burge, Mrs. Eileen (Charles D.), 8751 N Shore Road, Harrisville NY 13648 (315-543-7407)  
Butler, Mrs. Alice W. (Widmon, Jr.) 1101 E Gibbsboro Rd Apt 228, Lindenwold NJ 08021 (856-344-2597)

Charleron, Mrs. Paulotte (Xavier), 408 Cherry Street, Laurel DE 19956 (302-877-0573)  
Charlton, Mrs. Darlene (Henry), 2 McArthur Court Apt H, Cockeysville MD 21030 (410-683-8658)  
Chase, Mrs. Mary (Harvey), 902 Central Avenue, Cambridge MD 21613 (410-228-5031)  
Cogan, Mrs. Carmen (Earl), 2643 Chandler Drive Apt. 98, Bowling Green KY 42104 (270-792-2819)  
Commodore, Mrs. Janet H. (George), 937 Winding Way, Salisbury MD 21804 (410-742-6529)

Ellis, Mrs. Veda V. (Ralph A. Jr.), 3 Arbor Drive, Dover DE 19904 (302-730-0773)

Ford, Mrs. Virginia (Warren J.), 503 Lincoln Avenue, Delmar DE 19940 (302-846-3156)

Gordy, Mrs. Beverly (Harward), 606 South Park Drive, Salisbury MD 21804 (410-548-9071)  
Greene, Mrs. Shirley (Wallace L.), 2430 Rock Drive, Cambridge MD 21613 (410-228-7017)  
Greene, Mrs. Thelma Tanner (Walter Hayward), 200 Holly Court #204, Delmar DE 19940 (302-846-2491)

Hackshaw, Mrs. Peggy R. (Ewart C.), 34567 Sandpebble Drive, Sterling Height MI 48310 (586-795-2480)  
Hamilton, Mrs. Marjorie (Richard), 4208 Broughton Street The Highlands, Valdosta Ga 31605 (229-253-9777)  
Hart, Mrs. Agnes (Charles B.), 11350 Woodstock Road 1156, Roswell Ga 30075 (770-641-1357)  
Hopkins, Mrs. Anna B. (Ralph W.), 7221 Grandby St, Norfolk VA  
Horsey, Mr. William, (Accola), 8212 Calhoun Road, Milford DE 19963 (302-422-8753)  
Hudson, Mrs. Dorothy (William H.), 35420 Council Lane, Lewes DE 19958 (302-945-0680)  
Humphrey, Mrs. Gladys G. (William Lee), 48 Dogwood Lane, Mays Landing NJ 80330 (609-909-8784)

Johnson, Mrs. Deborah Y. (Vaughn A.), 409G Brookridge Dr, Salisbury MD 21801 (410-742-6086)  
Johnson, Mrs. Rebecca (William), 534 Cannon Street, Chestertown MD 21820 (410-778-8158)  
Jones, Mrs. Rebecca A. (James), 211 Mason Runn Lane, Rising Sun MD 21911 (410-658-5210)

Kelly, Mrs. Ann (Robert), 1915 Brian Court, Bear DE 19701 (302-753-5765)  
Knotts, Mrs. Joan (Clyde H. Sr.), 5850 Limestone Ln Apt1102, Hockessin DE (302 655-2649)

Lasbury, Mrs. Kaylene (Charles Edwin), 30619 Cedar Neck Rd Unit 1108, Ocean View DE 19970 (302-537-7717)  
Ledger, Mrs. Susan P. (Ike Franklin), 1203 Middleneck Drive, Salisbury MD 21804 (410-603-9001)  
Lee, Mrs. Virginia G. (Edward W.), 516 Emory Court Apt #102, Salisbury MD 21804 (410-546-0610)  
Lewis, Mr. Glen (Beverly) 47 Appleby Rd, New Castle DE 19720 (302-276-2729)  
Lipsius, Mrs. Sharon L. (Herman E.), 105 Glendale Ave, Centreville MD 21617 (410-758-4767)  
Littleton, Mrs. Alfreda T. (D'arcy), P.O. Box 194, Camden DE 19934  
Lyburn, Mrs. Lynn O. (Glenn H.), 32681 Gordy Road, Laurel DE 19956 (443-859-7325)

Mackey, Mrs. Jayne (Jesse R.), The Sea Farer #205 16401 Perdido Key Dr, Pensacola FL 32507 (850-492-0758)  
Massimilla, Mrs. Edna M. (John), 2815 Byberry Road Suite 118, Hatboro PA 19040 (215-675-6800)  
Maxwell, Mrs. Muriel (Ashley), 8915 Bethel Road, Berlin MD 21811 (410-641-3328)  
McGee, Mrs. Kathy (Michael), 17314 N Village Main Blvd Unit 50, Lewes DE 19583  
Minus, Mrs. Barbara (Homer), 529 Plymouth Rd, Felton DE 19943 (302 284-8888)  
Mitchell, Mrs. Janet (John), 1103 Appalachian Blvd, Arden NC 28704 (302-593-2674)  
Moody, Mrs. Carolyn (Purnell) 502 Clifton Park Cir, Wilmington DE 19802 (786-319-3512)  
Murray, Mrs. Carol (Donald), 21781 Zoar Road, Georgetown DE 19947 (302-856-6107)  
Musgrove, Mrs. Betty (L. Wayne), 728 Rosetree Lane, Seaford DE 19973 (302-629-7807)

Page, Mrs. Laverna (William R.) 2549 Palm Cir, Rio Grande City, 78582 (956-487-6549)  
Painter, Mrs. Mildred (Buford), c/o Penny Hope 105 Allegany Rd, Stevensville MD 21666 (410-310-6120)  
Park, Mrs. Myong-Aon-Won (James Chong), Dusseldorf, Germany  
Parker, Mrs. Sarah M. (Garry), 45 S Washington St #1 Easton MD 21601 (443-786-8587)  
Paul, Mrs. Margaret A. (David), 408 Ryan Court, Felton DE 19943 (302-284-8942)  
Poukish, Mrs. Joyce L. (Charles H.), 2001 Harrisburg Pike Apt RR421, Lancaster PA 17601 (717-390-4957)

Rector, Mrs. Patricia N. (David), 5900 Rockawalkin Road, Salisbury MD 21801 (410-742-9375)  
Riddleberger, Mrs. Ann (Robert), 850 Beaglin Park Drive, Salisbury MD 21804 (410-546-3955)  
Roach, Mrs. Jane (Phillip Fields), 1616 Mt Hermon Road, Salisbury MD 21804  
Roberts, Mrs. Gwendolyn O. (James H.), 426 S. New Street Apt 214, Dover DE 19904 (302-730-3842)  
Robinson, Mrs. Marie E. (Frank W.), 6478 Sea Shore Highway, Bridgeville DE 19933 (302-337-7877)

Sackett, Mrs. Ramona G. (Rudl L.), Po Box 797, Madison WV 25130 (304-989-0609)  
Sanders, Mrs. Bernice I. (Samuel P.), 307 Mill Pond Lane #146, Salisbury MD 21804 (443-358-5117)  
Short, Mrs. Mary C. (Thomas) 726 Loveville Rd Cottage 23, Hockessin DE 19707 (302-234-4122)  
Smith, Mrs. Margaret P (Kyle) 120 Lewis Dr Lakeside Manor, Laurel DE 19959 (302-875-9513)



Squires, Mrs. Alleen P. (Charles H.), 1032 Chesapeake Drive Apt-7a, Havre DE Grace MD 21078 (410-939-0472)  
Stanley, Mrs. Margaret V. (Nelson C.), 6080 Ocean Gateway, Trappe MD 21673 (410-820-7835)  
Stapleton, Mrs. Barbara (Joseph Gordon), 132 New Castle Drive, South Bethany DE 19930 (302-539-0208)

Thomas, Mrs. Sandra B. (Robert L.), Po Box 937, Hurlock MD 21643 (410-943-1138)  
Threadgill, Mrs. Berna E. (Joseph T., Jr.), 9 Village Court, Wilmington DE 19803 (302-421-9354)  
Tomlin, Mrs. Lorraine (Lehman), 4201 Caitlin's Way, Millsboro DE 19966 (302-933-0907)  
Turner, Mrs. Frances (William A.), 3 Lone Acre Road, Wilmington DE 19803

Wall, Mrs. Corrine (Thomas), 130 Eighth Street, Pocomoke City MD 21851 (410-957-4239)  
Wallace, Mrs. Bonnie (Stephen L.), 73 East Huntington Circle, Dover DE 19904 (302-526-2039)  
Wallace, Mrs. Ebba (Robert), 10 Newton Dr, Maynard MA 01754 (423-479-5089)  
Wilkins, Mrs. Salivia T. (Samuel), The Simpson House 2101 Belmont Ave, Philadelphia PA 19131 (215-871-5417)  
Williams, Mrs. Faye W. (Silvan Darnell), 30811 Division Street, Princess Anne MD 21853 (410-621-5723)  
Winchester, Mrs. Emily (Horace), 305 Sagefield Road, Sudlersville MD 21688 (410-438-3431)



*This page intentionally left blank.*



Peninsula-Delaware

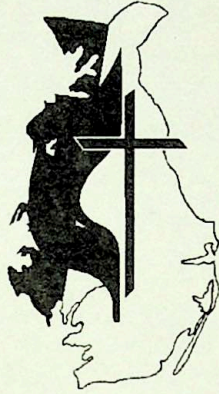

Annual Conference

**Local Church Reports**

**To**

**Annual Conference**

**For**

**Calendar Year**

**2017**



TABLE I.

## LOCAL CHURCH REPORTS TO ANNUAL CONFERENCE

1

DISTRICT DOVER

CALENDAR YEAR 2017

Church and Charge	Name of Pastor	1	2a	2b	2c	2d	CHURCH MEMBERSHIP							4	
							3a	3b	3c	3d	3e	3f	3g		
1 ANGOLA: CONLEY'S:CONLEY'S	WILLIAM R DAVIS	456	0	11	0	0	0	0	0	0	0	4	2	21	443
2 BETHEL: FORTVILLE	BILLY J NACK	110	0	0	0	0	0	0	0	0	0	0	0	4	106
3 SAILOR'S BETHEL	BILLY J NACK	42	0	0	0	0	0	0	0	0	0	0	0	0	42
4 BLADES:ASBURY	KEVIN WELLS	53	0	0	0	0	0	0	0	0	0	0	0	4	49
5 BLADES	KEVIN WELLS	69	0	0	0	0	0	0	0	2	0	0	0	0	67
6 BRIDGEVILLE:MT CALVARY	GARY L MEEKINS	43	0	0	0	0	0	0	0	0	0	0	0	1	42
7 BETHEL	GARY L MEEKINS	60	0	0	0	1	0	0	0	13	0	0	0	0	48
8 BRIDGEVILLE: TRINITY:TRINITY	CHARLES C SCOTT	28	0	0	0	0	0	0	0	0	0	0	0	0	28
9 BRIDGEVILLE: UNION:UNION	JAMES A PEUHEL	484	14	0	0	0	2	0	0	0	0	0	0	6	494
10 CAMDEN: WHATCOAT:WHATCOAT	PATRICK B GORDY-STITH	254	5	13	0	4	0	3	0	0	0	1	0	1	272
11 CHESWOLD: DOWNS CHAPEL	ELIZABETH MARRERO	52	0	0	0	0	0	0	0	0	0	0	0	3	49
12 IMMANUEL UNION	ELIZABETH MARRERO	99	0	0	0	0	0	0	0	0	0	0	2	97	
13 CHESWOLD	ELIZABETH MARRERO	50	0	3	0	0	0	0	0	0	0	0	0	2	51
14 CLARKSVILLE: UNION WESLEY:UNION WESLEY	JEANEL D STARLING	24	1	0	0	0	0	0	0	0	0	0	0	1	24
15 CLARKSVILLE: ST GEORGE'S:ST GEORGE'S	BLAIR HALL	250	0	0	0	9	0	0	0	0	0	0	0	0	259
16 CLAYTON: EWELL'S ST PAUL:EWELL ST	DANIEL RICHARD WALTON	217	0	0	0	5	4	0	0	0	2	0	0	8	216
17 DAGSBORO: BETHEL:BETHEL	SUSAN SLKER	222	0	11	0	1	0	0	0	4	0	0	0	2	228
18 DAGSBORO: HICKORY HILL:HICKORY HILL	NORMAN L POULTNEY	164	3	5	0	0	0	0	0	0	0	0	0	2	170
19 DOVER: WESLEY:WESLEY	AMY D YARNALL	792	0	3	2	35	0	0	5	0	0	0	0	14	748
20 DOVER: WHATCOAT:WHATCOAT	ELMER N DAVIS	614	20	25	8	20	9	0	0	4	0	0	0	8	684
21 ELLENDALE:CHAPELAIN'S CHAPEL	DIANE E HELSON	93	1	0	0	0	0	0	0	0	0	0	0	0	94
22 ST JOHNSTOWN	DIANE E HELSON	43	0	2	0	1	0	0	0	0	0	0	0	0	45
23 ELLENDALE	DIANE E HELSON	168	4	0	0	0	0	0	0	0	0	0	0	1	171
24 FELTON:VIOLA:FELTON-VIOLA	SALLY L STEWART	333	5	1	0	0	0	0	2	0	0	0	0	3	334
25 FENWICK: ST MATTHEWS BY-THE-SEA:ST MATTHEW BRUCE C MILLER	497	0	0	3	0	11	5	0	0	6	2	15	9	493	
26 FRANKFORD:FRANKFORD	BARBARA M KEYSER	120	0	0	0	0	0	0	2	1	0	0	0	9	108
27 FREDERICA:SARDIS	ROBIN HURLEY	68	0	0	0	0	0	0	0	0	0	0	0	4	64
28 SAXTON'S	ROBIN HURLEY	39	0	0	0	0	0	0	0	2	0	0	0	2	35
29 TRINITY	ROBIN HURLEY	104	0	0	0	0	0	0	0	0	0	0	0	0	104
30 GEORGETOWN: PROVIDENCE	REGINA REEVES	50	0	0	0	0	0	0	0	3	0	0	0	0	50
31 ST JOHN'S	REGINA REEVES	139	0	0	0	0	0	0	0	1	0	0	0	2	136
32 GEORGETOWN: BETHESDA:BETHESDA	TRAVIS LEE PATTON	89	0	0	0	0	0	0	0	0	0	0	0	1	88
33 GEORGETOWN:GRACE:MCCOLLEY'S CHAPEL	MALEIA A RUST	35	0	0	0	0	0	0	0	0	0	0	0	3	32
34 GRACE	MALEIA A RUST	237	0	0	0	2	0	0	0	0	3	0	0	3	233
35 GEORGETOWN: WESLEY:WESLEY	REBECCA L COLLISON	286	0	3	0	2	0	32	0	0	0	0	0	10	249
36 IGLESIA METODISTA UNIDA BETEL:IGLE RENE T KNIGHT-PEGUERO	130	0	5	0	0	3	2	0	0	0	0	0	0	0	140
37 GREENWOOD:GREENWOOD	CHARLES CLAYBOURN	115	1	0	0	0	0	0	0	0	0	0	0	0	114
38 GREENWOOD: TODD'S CHAPEL:TODD'S CHAPEL	CHARLES CLAYBOURN	41	0	0	0	0	0	0	0	0	0	0	0	1	40
39 GUNBORO:GUNBORO	ELIZABETH SHACK	9	0	0	0	0	0	0	0	0	0	0	0	0	9
40 HARBESON:HARBESON	STEPHEN B ACKERMAN	83	0	1	0	1	0	0	0	1	0	0	0	1	83
41 HARRINGTON: ASBURY:ASBURY	LAWRENCE D JAMESON	344	1	1	0	1	0	0	1	0	0	0	0	11	335
42 HARRINGTON: METROPOLITAN:METROPOLITAN	MARIE E ROBINSON	29	0	0	0	1	0	0	0	0	0	0	0	3	27
43 WEST HARRINGTON: PROSPECT	SHANNON HARRIS	99	2	1	0	0	0	5	0	0	2	3	4	88	
44 TRINITY	SHANNON HARRIS	114	0	0	0	0	0	0	0	0	0	0	0	0	114
45 HARTLY:HARTLY	RITA FRY	99	1	13	0	1	0	0	0	0	0	0	0	1	113
46 HOUSTON:HOUSTON	HELEN M MCFADDEN	82	0	0	2	1	0	0	0	0	0	0	0	4	81
47 KENTON:KENTON	RITA FRY	248	3	0	0	0	1	0	0	0	1	0	0	1	250
48 LAUREL: CENTENARY:CENTENARY	DEAN L PERDUE	604	5	0	0	5	0	13	3	0	0	0	0	11	587
49 LAUREL: ST PAUL'S:ST PAUL'S	REBECCA H ROLLINS	79	0	4	0	0	0	0	0	0	0	0	0	2	81
50 LAUREL: TRINITY:TRINITY	BILLY J NACK	94	0	0	0	0	0	0	0	0	0	0	0	1	93
51 LAUREL: NEW ZION:NEW ZION	ELAINE E AYRES	63	0	0	0	2	1	0	0	0	0	0	0	2	64
52 LAUREL CHARGE:KING'S	JOHN ROGERS	97	0	0	0	0	2	0	0	0	0	0	0	3	96
53 MT PLEASANT	JOHN ROGERS	109	0	0	0	0	0	0	0	12	0	0	0	2	95
54 ST GEORGE'S	JOHN ROGERS	111	0	0	0	0	0	0	0	51	0	0	0	1	59
55 LAUREL: MT ZION:MT ZION	JAMES C RUARK	83	0	0	0	0	0	0	0	0	0	0	0	2	81
56 LEWES: BETHEL:BETHEL	EARLE N BAKER	961	7	8	0	22	2	0	0	0	0	0	0	11	989
57 LEWES: GROOME:GROOME	SAMUEL WILLARD CROSSAN	194	0	1	0	0	4	0	0	0	0	0	0	4	195
58 LEWES:ISRAEL	MARJORIE E BURNS	40	0	4	0	0	2	0	0	0	0	0	0	2	44
59 FAITH	MARJORIE E BURNS	126	3	4	1	0	0	5	0	0	0	0	0	2	124
60 LINCOLN:SLAUGHTER NECK	PHILLIP G EALY	57	0	0	0	0	0	0	0	0	1	0	0	0	56
61 LINCOLN	PHILLIP G EALY	123	0	0	0	0	0	0	0	2	0	0	0	3	118
62 LINCOLN: WESLEY CHAPEL:WESLEY CHAPEL	C. CLAUDIA WATERS	87	0	0	0	0	0	0	0	0	0	0	0	0	87
63 LITTLE CREEK:ROBY	RICHARD HUDSON	65	0	0	0	0	0	0	0	0	0	0	0	0	65
64 LITTLE CREEK	RICHARD HUDSON	35	0	0	0	0	0	0	0	0	0	0	0	0	35
65 MAGNOLIA:ORCHARD	STEVEN R LAMOTTE	179	0	7	0	0	2	0	0	0	2	2	5	179	
66 MILFORD: AVENUE:AVENUE	TOM PASHORE	1257	14	3	0	0	4	1	0	256	3	0	0	22	968
67 MILFORD: CALVARY:CALVARY	PAUL E ISAACS	430	0	0	0	0	4	0	0	0	0	0	0	10	426
68 MILFORD: ST PAUL:ST PAUL	C. CLAUDIA WATERS	69	0	0	0	0	0	0	0	0	0	0	0	4	65
69 MILLSBORO:WHITESVILLE:BETHEL	DOUGLAS F GRIFFITH	36	0	0	0	0	0	0	0	0	0	0	0	1	35
70 LINE	DOUGLAS F GRIFFITH	89	0	0	0	0	0	0	0	0	0	0	0	0	89
71 MILLSBORO: FRIENDSHIP:FRIENDSHIP	JANICE HERMAN	118	0	0	0	0	0	0	0	8	0	0	0	3	107



DISTRICT DOVER

CALENDAR YEAR 2017

		CHRISTIAN FORMATION GROUPS															
7	8	9	10	11a	11b	11c	11d	11	12	13	14	15	16	17			
Average attendance at the principal weekly worship services(s)	Number of persons who worship online	Number of infants & children baptized this year (0-12)	Number of adults baptized this year (ages 13 or older)	Baptized Members who have not become professing members	Number of other constituents	Number of children in Christian Formation Groups (0-12yrs)	Number of Youth in Christian Groups (13-18yrs)	Number of Young Adults in Christian Formation Groups (19-30yrs)	Number of other adults in Christian Formation groups (31+ yrs)	Total number of persons in Christian Formation groups	Total enrolled in confirmation classes this year	Average attendance in the Sunday Church School (all ages)	Number of participants in Vacation Bible School	Number of ongoing classes (all ages) Sunday Church School	Number of ongoing classes (all ages) other than Sunday Church School	Number of other term support or small groups (all ages)	
226	15	0	0	0	0	0	0	0	35	35	0	35	125	1	4	3	
33	0	0	0	0	20	1	0	2	30	33	0	0	0	0	0	4	
35	0	0	0	0	0	0	0	0	0	0	0	0	0	1	0	3	
26	0	0	0	17	22	8	0	0	8	8	0	5	0	0	0	5	
17	0	0	0	8	43	1	0	1	7	7	0	6	0	1	1	4	
40	0	0	0	0	17	10	1	0	1	30	0	5	0	2	2	2	
35	0	0	0	0	3	2	0	0	12	14	0	5	15	1	1	0	
7	0	0	0	0	18	0	0	0	10	10	0	3	0	1	2	4	
153	0	5	0	0	0	30	30	35	100	195	0	38	50	10	5	12	
152	0	6	6	2	53	15	9	8	17	49	5	25	30	5	9	2	
13	0	0	0	1	1	0	0	0	6	6	0	6	0	1	0	11	
35	0	0	0	130	132	4	5	1	0	10	0	12	28	1	1	3	
28	0	0	0	9	42	10	0	0	2	3	0	32	0	1	1	13	
25	0	0	0	9	13	10	0	0	17	29	0	8	0	1	4	2	
74	0	4	0	0	30	17	15	4	26	62	0	39	0	5	3	5	
125	0	3	1	15	90	27	9	0	15	51	2	35	75	6	5	5	
72	0	1	0	24	18	15	7	0	28	50	0	20	43	3	3	5	
65	0	3	0	24	2	11	6	0	25	42	3	45	50	4	2	0	
207	0	0	0	147	321	35	15	0	50	100	8	35	35	4	3	5	
1000	500	10	10	5	40	60	60	50	160	330	5	60	120	9	50	12	
18	0	0	0	0	0	0	0	0	0	0	0	0	0	0	0	21	
20	0	0	0	0	0	0	0	0	0	0	0	0	0	0	0	22	
40	0	0	0	0	2	6	0	0	6	12	0	10	60	0	2	0	
99	0	0	0	0	0	19	4	6	38	67	5	19	0	3	4	2	
270	0	3	0	0	0	5	5	6	23	39	0	31	91	2	5	7	
38	0	1	0	1	0	5	8	0	16	29	3	18	23	3	1	0	
15	0	0	0	0	0	0	0	0	5	5	0	3	0	0	2	27	
12	0	0	0	0	6	0	0	0	0	0	0	0	0	0	0	0	
15	0	0	0	0	0	0	0	0	10	18	0	6	0	0	1	30	
25	0	0	0	0	0	0	0	0	0	0	0	0	0	0	0	29	
35	0	1	0	0	0	20	14	3	33	70	0	40	38	4	2	2	
15	0	0	0	0	0	0	0	0	0	0	0	0	0	0	0	32	
60	0	0	0	0	0	0	0	0	0	0	0	0	0	0	0	33	
88	0	2	1	10	0	40	13	6	38	97	0	42	40	8	9	6	
155	180	0	0	0	15	18	15	25	73	0	73	0	5	5	0	36	
28	0	1	0	0	0	4	0	13	22	0	3	19	1	6	1	37	
25	0	1	0	0	0	4	10	0	14	0	0	0	0	0	1	38	
18	0	0	0	0	4	12	2	5	9	16	0	13	0	3	0	1	
51	0	1	0	0	56	18	0	0	0	18	0	12	28	1	0	2	
64	21	5	0	86	66	16	2	2	20	40	0	30	0	7	2	4	
12	0	0	0	0	0	1	0	0	2	0	0	0	0	0	0	42	
62	0	1	0	120	0	10	6	0	0	0	0	19	23	3	1	1	
33	0	0	0	0	0	0	0	0	0	0	0	0	0	1	0	43	
47	0	0	0	28	25	8	2	10	45	0	30	37	5	2	0	45	
55	0	0	0	0	23	0	0	0	0	0	0	0	0	0	0	46	
148	0	1	2	48	30	0	10	0	10	20	0	12	25	1	1	2	
137	0	2	0	109	136	8	6	0	55	69	0	34	15	4	5	3	
78	0	0	0	0	35	11	5	0	11	27	0	11	32	3	1	3	
32	0	0	0	0	0	8	1	4	23	36	0	15	25	2	3	2	
30	0	2	0	4	10	6	3	2	20	31	0	10	30	3	1	5	
30	0	0	0	0	10	23	4	1	0	7	0	16	0	4	3	1	
32	0	0	0	0	11	0	0	0	0	0	0	7	0	1	1	53	
30	0	0	0	0	0	0	0	0	10	10	0	8	0	1	0	54	
10	0	0	0	0	0	0	0	0	0	0	0	0	0	0	0	55	
415	0	9	1	285	255	265	162	27	459	913	7	49	170	8	18	20	
80	15	1	0	8	35	6	30	0	60	96	0	8	0	3	5	1	
28	0	0	0	7	5	0	3	0	12	15	0	8	0	0	2	57	
67	0	1	0	32	0	11	11	3	28	53	0	28	15	3	3	2	
29	0	0	0	0	10	6	17	0	12	35	0	15	0	4	2	60	
53	0	0	0	0	56	3	3	0	18	24	0	32	14	2	4	61	
33	0	0	0	0	5	0	0	1	10	11	0	0	0	2	0	62	
27	0	0	0	0	0	0	0	0	0	0	0	0	0	0	0	63	
70	0	0	0	0	5	0	0	0	8	8	0	7	0	2	0	64	
146	131	5	1	0	0	40	20	0	30	80	0	47	65	6	1	6	
313	0	6	6	0	764	100	90	0	145	335	14	75	98	8	17	8	
125	0	2	0	57	95	6	7	5	208	226	0	29	0	4	4	0	
48	0	4	0	0	4	4	2	5	40	51	0	16	30	0	5	0	
30	0	0	0	0	0	8	2	0	8	18	0	12	14	2	2	4	
34	0	0	0	0	0	0	0	0	12	12	0	6	20	1	1	0	
59	0	0	0	0	20	9	6	10	16	41	0	23	39	0	1	0	



TABLE I

## LOCAL CHURCH REPORTS TO ANNUAL CONFERENCE

3

DISTRICT DOVER

CALENDAR YEAR 2017

	UMM		UMW		MISSION TEAM		COMMUNITY MINISTRY		
	Membership in United Methodist Men	Amount paid for projects - DMM	Membership in United Methodist Women	Amount paid for projects - DMW	Number of MIVIM Teams sent by Local Church	Number of UMWIM Participants	Number of community ministries for outreach, justice & mercy	Number of persons engaged in mission	Number of persons served by community ministries for outreach, justice & mercy
	18a	18b	19a	19b	20a	20b	21	22	23
1 ANGOLA: CONLEY'S; CONLEY'S	31	873	25	2250	0	0	4	47	45
2 BETHEL: PORTSVILLE	0	0	10	1500	1	3	15	33	293
3 SAILOR'S BETHEL	0	0	0	0	0	0	0	0	0
4 BLADES: ASBURY	0	0	10	0	0	0	0	0	0
5 BLADES	0	0	0	0	0	0	3	5	100
6 BRIDGEVILLE: MT CALVARY	0	0	18	0	0	0	1	8	59
7 BETHEL	0	0	36	1200	0	0	1	4	59
8 BRIDGEVILLE: TRINITY: TRINITY	0	0	0	0	0	0	0	8	0
9 BRIDGEVILLE: UNION: UNION	18	2000	22	5575	0	0	10	75	1400
10 CAMDEN: WHATCOAT: WHATCOAT	25	3000	40	4500	0	0	19	100	150
11 CHESWOLD: DOWNS CHAPEL	0	0	12	0	0	0	2	2	50
12 ISRAEL UNION	0	0	0	0	0	0	2	4	25
13 CHESWOLD	0	0	12	100	0	0	1	1	50
14 CLARKSVILLE: UNION WESLEY: UNION WESLEY	0	0	0	0	0	0	12	4	434
15 CLARKSVILLE: ST GEORGE'S: ST GEORGE'S	12	251	13	2735	0	0	2	12	200
16 CLAYTON: EWELL'S ST PAUL: EWELL ST PAUL'S	0	0	0	0	0	0	3	45	1200
17 DAGSBORO: BETHEL: BETHEL	0	0	0	0	0	0	10	26	6
18 DAGSBORO: HICKORY HILL: HICKORY HILL	0	0	0	0	0	0	3	10	0
19 DOVER: WESLEY: WESLEY	10	1100	50	1737	0	0	3	70	1905
20 DOVER: WHATCOAT: WHATCOAT	6	1000	40	1312	0	10	15	50	4000
21 ELLENDALE: CHAPLAIN'S CHAPEL	0	0	0	0	1	2	0	4	0
22 ST JOHNSTOWN	0	0	0	0	2	0	0	2	0
23 ELLENDALE	0	0	0	0	0	0	0	2	300
24 FELTON-VIOLA: FELTON-VIOLA	0	0	0	0	0	0	20	60	7300
25 FENWICK: ST MATTHEWS BY-THE-SEA: ST MATTHEW	22	0	49	0	0	0	3	45	3000
26 FRANKFORD: FRANKFORD	0	0	0	0	0	0	4	30	700
27 FREDERICK: SARDIS	0	0	0	0	0	0	0	0	0
28 SEXTON'S	0	0	0	0	0	0	2	0	15
29 TRINITY	0	0	0	0	0	0	0	0	0
30 GEORGETOWN: PROVIDENCE	0	0	0	0	0	0	0	0	0
31 ST JOHN'S	0	0	9	75	0	0	18	67	1100
32 GEORGETOWN: BETHESDA: BETHESDA	0	0	6	450	0	0	0	10	100
33 GEORGETOWN: GRACE: MCCOLLEY'S CHAPEL	0	0	0	0	0	0	0	0	0
34 GRACE	0	0	0	0	0	0	3	3	1500
35 GEORGETOWN: WESLEY: WESLEY	20	4511	0	0	0	0	4	20	1000
36 IGLESIA METODISTA UNIDA BETEL: IGLESIA MET.	0	0	0	0	0	0	5	5	10
37 GREENWOOD: GREENWOOD	5	500	0	0	0	0	5	31	820
38 GREENWOOD: TODD'S CHAPEL: TODD'S CHAPEL	0	0	0	0	0	0	0	30	30
39 GUMBORO: GUMBORO	0	0	10	0	0	0	5	8	40
40 HARBESON: HARBESON	0	0	10	1422	0	0	3	37	175
41 HARRINGTON: ASBURY: ASBURY	25	2000	25	700	0	0	2	15	250
42 HARRINGTON: METROPOLITAN: METROPOLITAN	0	0	0	0	0	0	1	3	60
43 WEST HARRINGTON: PROSPECT	4	0	16	726	0	0	2	20	50
44 TRINITY	0	0	0	0	0	0	0	0	0
45 HARTLY: HARTLY	0	0	0	0	0	0	3	32	155
46 HOUSTON: HOUSTON	9	0	23	0	0	0	0	2	0
47 KENTON: KENTON	0	0	36	3282	0	0	3	30	100
48 LAUREL: CENTENARY: CENTENARY	0	0	26	8631	0	0	11	60	3415
49 LAUREL: ST PAUL'S: ST PAUL'S	0	0	0	0	0	0	17	30	240
50 LAUREL: TRINITY: TRINITY	0	0	0	0	0	0	2	11	0
51 LAUREL: NEW ZION: NEW ZION	4	100	0	300	0	0	6	28	150
52 LAUREL CHARGE: KING'S	0	4	10	170	0	0	5	6	30
53 MT PLEASANT	0	0	11	0	0	0	1	12	193
54 ST GEORGE'S	0	0	0	0	0	0	0	0	0
55 LAUREL: MT ZION: MT ZION	27	1382	0	1	12	25	493	1278	
56 LEWES: BETHEL: BETHEL	15	675	0	530	0	0	0	60	650
57 LEWES: GROOME: GROOME	0	0	10	225	0	0	3	10	125
58 LEWES: ISRAEL	0	100	21	5650	0	0	2	22	1900
59 FAITH	0	0	5	0	0	0	0	25	20
60 LINCOLN: SLAUGHTER NECK	0	0	6	3379	0	0	4	4	101
61 LINCOLN	0	0	0	0	0	0	2	4	52
62 LINCOLN: WESLEY CHAPEL: WESLEY CHAPEL	0	0	0	0	0	0	0	0	0
63 LITTLE CREEK: ROBY	0	0	0	0	0	0	0	0	0
64 LITTLE CREEK	0	0	10	700	0	0	1	30	600
65 MAGNOLIA: ORCHARD	10	0	77	7000	64	13500	1	16	4
66 MILFORD: AVENUE: AVENUE	24	3265	52	2625	0	0	1	20	70
67 MILFORD: CALVARY: CALVARY	0	0	0	0	0	0	4	14	650
68 MILFORD: ST PAUL: ST PAUL	0	0	0	0	0	0	3	6	12
69 MILLSBORO: WHITESVILLE: BETHEL	0	4	0	4	0	0	3	3	20
70 LINE	0	0	0	0	1	3	2	3	20
71 MILLSBORO: FRIENDSHIP: FRIENDSHIP	0	0	0	0	0	0	0	10	0



TABLE II.

## LOCAL CHURCH REPORTS TO ANNUAL CONFERENCE

4

DISTRICT DOVER

CALENDAR YEAR 2017

PROPERTY & INDEBTEDNESS													
Market value of church-owned land, building & equipment	Market value of other assets	Indebtedness secured by church assets	Other Indebtedness	Conference Apportionment (Actual)	District Office Apportionment (Actual)	Conference Apportionment (Paid)	District Office Apportionment (Paid)	General Advance Specials	World Service Specials	Conference Advance Specials	Youth Service Fund	Other Conference Benevolences	
24	25	26	27	28a	29a	28b	29b	30	31	32	33	34	
2800000	230409	586921	0	28786	1554	28786	1554	250	0	0	0	0	1
827000	230392	0	0	3958	214	3958	214	0	0	0	0	0	2
750000	0	0	0	3817	206	3817	206	0	0	0	0	25	3
742300	14348	0	0	2203	119	2203	119	600	0	0	0	0	4
500000	11753	0	0	3951	213	3951	213	32	0	0	0	0	5
588400	0	4974	0	5753	311	5753	311	636	0	0	0	0	6
253000	41870	0	0	6283	339	6283	339	325	0	500	0	0	7
391000	27094	0	0	57	0	57	0	0	0	100	0	0	8
4780260	620983	1680	0	26470	1429	26470	1429	100	0	0	0	0	9
1768000	148490	0	0	23941	1293	23941	1293	2969	0	1333	0	0	10
198000	0	0	0	1328	72	1328	72	360	0	0	0	0	11
254675	37616	0	0	3335	180	3335	180	250	0	0	0	0	12
903136	17517	0	0	4237	229	4237	229	423	0	0	0	0	13
977400	3659	0	0	5330	288	5330	288	288	0	0	0	0	14
2562000	328200	0	0	16776	901	16776	901	2544	0	300	0	0	15
3451609	0	40000	0	18984	1025	12670	1025	0	0	0	0	0	16
1185464	161888	27188	0	13485	728	13485	728	745	0	0	0	0	17
600000	0	0	0	5505	297	5505	297	2340	0	0	0	0	18
7969215	2921197	0	0	64182	3466	64182	3466	9095	0	3768	0	200	19
3023116	1000000	1400000	50000	25361	1369	25361	1369	1316	0	0	0	0	20
500000	61579	0	0	2131	115	2131	115	325	0	0	0	0	21
1015000	98514	0	0	1980	107	1980	107	1463	0	0	0	0	22
450000	58000	0	0	2908	157	2908	157	1515	0	0	0	0	23
1335625	105638	0	0	14786	798	14786	798	320	0	290	0	0	24
1312700	758000	0	0	36158	1953	36159	1953	10650	0	0	0	4800	25
750000	235000	0	0	3524	298	3524	298	0	0	0	0	0	26
231800	0	0	0	1988	107	1988	107	0	0	0	0	0	27
100000	86000	0	0	3054	165	3054	165	0	0	0	0	0	28
1725500	0	0	0	6264	527	9764	527	400	0	0	0	0	29
164337	12480	0	0	1224	66	1224	66	1188	0	0	0	0	30
1510000	386474	0	0	5403	292	5403	292	700	0	0	0	250	31
750000	0	0	0	3863	209	3863	0	0	0	0	0	0	32
0	0	0	0	1114	60	1116	60	140	0	0	0	0	33
3700000	257983	0	0	14911	805	14923	805	650	0	0	0	0	34
3123800	844786	0	11513	25431	1373	25431	1373	0	0	0	0	0	35
80000	300000	0	0	12702	686	6000	686	0	0	0	0	0	36
1100000	104000	0	0	6996	378	6996	378	0	0	0	0	0	37
469300	52500	0	0	1844	100	1844	100	0	0	0	0	0	38
503000	81405	0	0	1934	104	1934	104	0	0	0	0	0	39
966000	254226	0	0	4123	223	4123	223	1345	0	0	0	0	40
2349600	6000	0	0	14178	766	5908	766	1070	0	0	0	0	41
600000	0	0	0	3137	169	3360	169	242	0	0	0	0	42
630000	62510	0	0	6419	347	6419	347	325	0	400	0	200	43
2500000	0	0	0	5000	389	5000	389	831	0	200	0	0	44
600000	0	0	0	4491	243	4491	243	0	0	0	0	0	45
1135000	11675	0	0	5991	324	5991	324	0	0	0	0	0	46
1182710	300022	0	0	14407	778	14407	778	0	0	0	0	0	47
4599288	400000	0	0	30270	1635	30270	1635	3100	0	400	0	0	48
400000	173554	0	0	6500	351	6500	351	500	0	461	0	0	49
590000	2000	0	0	9074	490	6049	327	0	0	0	0	0	50
253088	0	4958	0	4648	251	4648	251	0	0	0	0	0	51
555000	182494	0	0	3334	180	3334	180	500	0	0	0	0	52
760000	0	0	0	2364	128	2364	128	0	0	0	0	0	53
582667	0	0	0	3104	168	3104	168	0	0	0	0	0	54
350000	47430	0	0	1624	197	1624	197	0	0	0	0	0	55
5166605	299123	0	476150	60745	3511	60745	3511	19959	0	0	0	0	56
15466000	213881	0	0	17537	947	17537	947	755	0	121	0	0	57
319000	65000	0	0	5105	276	5105	276	1433	0	67	0	0	58
1353000	446396	0	0	12339	666	12339	666	682	0	0	0	0	59
1100000	152000	0	0	7878	425	7878	425	1420	0	0	0	0	60
1555555	6224	0	0	12503	675	1300	0	345	0	0	0	0	61
550000	22250	0	0	787	425	600	425	0	0	0	0	0	62
333100	52900	0	0	2386	129	2386	129	0	0	45	0	0	63
330000	53800	0	0	2489	134	2489	134	300	0	18	0	0	64
1685318	178141	0	0	15240	422	15240	998	150	0	300	0	0	65
6500000	557045	0	0	65444	3534	65444	3534	17354	0	1000	0	0	66
4400000	135000	0	0	26359	1423	26359	1423	0	0	150	0	0	67
300000	0	33432	0	1146	618	1146	0	0	0	0	0	0	68
575000	20000	0	0	4395	237	4395	237	6445	0	0	0	0	69
0	0	0	0	3659	198	3824	198	0	0	0	0	0	70
287051	576800	0	0	8829	477	8829	477	0	0	0	0	140	71



DISTRICT DOVER

CALENDAR YEAR 2017

	BENEVOLENCE									
	Christian Education (Camp Pecometh)	Human Relations	UNCOR Sunday	Peace with Justice	Native American Awareness	World Communion	United Methodist Student Day	Other United Methodist benevolences	Other non-United Methodist benevolences	
	35	36a	36b	36c	36d	36e	36f	37	38	
1 ANGOLA: CONLEY'S; CONLEY'S	0	0	0	0	0	279	0	14225	132565	
2 BETHEL: PORTSVILLE	0	0	0	0	0	0	0	1574	2706	
3 SAILOR'S BETHEL	0	25	0	0	0	25	0	2175	4527	
4 BLADES: ASBURY	0	0	0	0	0	135	0	0	100	
5 BLADES	0	0	0	0	0	64	0	0	418	
6 BRIDGEVILLE: MT CALVARY	0	71	144	104	91	58	42	0	0	
7 BETHEL	0	75	75	75	75	75	75	0	96	
8 BRIDGEVILLE: TRINITY; TRINITY	0	0	0	0	0	0	0	0	1300	
9 BRIDGEVILLE: UNION; UNION	0	0	0	0	361	20	31	3050	0	
10 CAMDEN: WHATCOAT; WHATCOAT	0	0	0	0	0	0	0	0	0	
11 CHESWOLD: DOWNS CHAPEL	0	0	0	0	0	0	0	150	50	
12 ISMAEL UNION	0	50	50	50	100	50	0	125	1100	
13 CHESWOLD	0	0	0	0	0	0	0	266	299	
14 CLARKSVILLE: UNION WESLEY; UNION WESLEY	0	25	25	25	25	25	25	0	0	
15 CLARKSVILLE: ST GEORGE'S; ST GEORGE'S	0	0	0	0	0	0	0	100	16853	
16 CLAYTON: EWELL'S ST PAUL; EWELL ST PAUL'S	0	0	0	0	0	0	0	0	250	
17 DAGSBORO: BETHEL; BETHEL	0	0	500	17	30	0	22	0	0	
18 DAGSBORO: HICKORY HILL; HICKORY HILL	0	0	0	0	0	0	0	0	4345	
19 DOVER: WESLEY; WESLEY	0	0	0	0	0	0	0	3400	57051	
20 DOVER: WHATCOAT; WHATCOAT	0	0	0	0	0	0	0	0	0	
21 ELLENDALE: CHAPLAIN'S CHAPEL	0	20	65	0	30	47	0	369	2033	
22 ST JOHNSTOWN	0	20	24	20	95	5	50	157	2439	
23 ELLENDALE	0	39	100	51	0	36	43	2525	4200	
24 FELTON-VIOLA: FELTON-VIOLA	0	100	456	0	135	429	25	789	7713	
25 FENICK: ST MATTHEWS BY-THE-SEA; ST MATTHEW	0	0	0	0	0	0	0	15947	0	
26 FRANKFORD: FRANKFORD	0	0	0	0	0	0	0	0	200	
27 FREDERICA: SARDIS	0	0	0	0	0	0	0	0	0	
28 SAXTON'S	0	0	0	0	0	0	0	0	0	
29 TRINITY	0	0	0	0	0	0	0	0	0	
30 GEORGETOWN: PROVIDENCE	0	0	0	0	0	0	0	0	100	
31 ST JOHN'S	150	0	0	0	0	0	0	0	5886	
32 GEORGETOWN: BETHESDA; BETHESDA	0	0	0	0	0	0	0	0	342	
33 GEORGETOWN-GRACE: MCCOLLEY'S CHAPEL	0	0	0	0	0	0	0	0	0	
34 GRACE	0	20	68	27	0	35	23	0	0	
35 GEORGETOWN: WESLEY; WESLEY	0	0	0	0	0	0	0	0	0	
36 IGLESIA METODISTA UNIDA BETEL; IGLESIA MET.	0	0	0	0	0	0	0	0	0	
37 GREENWOOD: GREENWOOD	0	0	0	0	0	0	0	0	0	
38 GREENWOOD: TODD'S CHAPEL; TODD'S CHAPEL	0	0	0	0	0	0	0	0	100	
39 GUMBORO: GUMBORO	0	0	0	0	0	0	0	375	442	
40 HARBESON: HARBESON	0	0	0	0	0	0	0	0	200	
41 HARRINGTON: ASBURY; ASBURY	0	0	0	0	0	0	0	1465	4284	
42 HARRINGTON: METROPOLITAN; METROPOLITAN	0	0	0	0	0	0	0	0	0	
43 WEST HARRINGTON: PROSPECT	0	0	0	0	0	0	0	0	0	
44 TRINITY	252	10	0	0	0	44	0	0	449	
45 HARTLY: HARTLY	0	0	0	0	0	0	0	0	0	
46 HOUSTON: HOUSTON	0	0	0	0	0	0	0	0	0	
47 KENTON: KENTON	0	0	0	0	0	0	0	2139	4575	
48 LAUREL: CENTENARY; CENTENARY	0	0	0	0	0	0	0	0	500	
49 LAUREL: ST PAUL'S; ST PAUL'S	0	0	0	0	0	0	0	0	7452	
50 LAUREL: TRINITY; TRINITY	0	0	0	0	0	0	0	0	675	
51 LAUREL: NEW ZION; NEW ZION	0	0	0	0	0	0	0	0	990	
52 LAUREL CHARGE: KING'S	0	0	0	0	0	0	0	0	7190	
53 MT PLEASANT	0	0	0	0	0	0	0	300	270	
54 ST GEORGE'S	0	0	0	0	0	0	0	395	1200	
55 LAUREL: MT ZION; MT ZION	0	0	0	0	0	0	800	0	0	
56 LEWES: BETHEL; BETHEL	0	465	500	0	0	158	0	0	3769	
57 LEWES: GROOME; GROOME	0	0	230	0	0	0	0	0	0	
58 LEWES: ISRAEL	0	0	0	0	0	0	0	0	0	
59 FAITH	0	0	0	0	0	0	225	0	0	
60 LINCOLN: SLAUGHTER NECK	0	0	0	0	0	0	0	0	10400	
61 LINCOLN	0	0	0	0	0	0	0	0	197	
62 LINCOLN: WESLEY CHAPEL; WESLEY CHAPEL	0	0	0	0	0	0	0	0	0	
63 LITTLE CREEK: ROBY	22	0	23	0	0	22	0	0	0	
64 LITTLE CREEK	16	0	16	0	16	16	0	0	0	
65 MAGNOLIA: ORCHARD	0	0	0	0	0	0	0	0	0	
66 MILFORD: AVENUE; AVENUE	0	0	1250	0	0	0	0	5153	9310	
67 MILFORD: CALVARY; CALVARY	0	0	50	0	50	30	30	0	1890	
68 MILFORD: ST PAUL; ST PAUL	0	0	0	0	0	0	0	0	100	
69 MILLSBORO: WHITESVILLE; BETHEL	0	0	0	0	0	0	0	0	0	
70 LINE	0	0	0	0	0	0	0	0	1100	
71 MILLSBORO: FRIENDSHIP; FRIENDSHIP	0	105	0	0	0	159	0	0	0	







## DISTRICT DOVER

CALENDAR YEAR 2017

	Number of Giving Units	ANNUAL OPERATING & BENEV. GIVING						
		Received through Pledges	Received from Non-pledging, but Identified Givers	Received from Unidentified Givers	Received from Interest & Dividends	Received from Sale of Church Assets	Received from Building Use Fees, Contributions & Rental	Received from Fundraising & Other Source
	51	52a	52b	52c	52d	52e	52f	52g
1 ANGOLA: CONLEY'S:CONLEY'S	170	0	288944	31063	912	808	6355	18934
2 BETHEL:PORTSVILLE	47	0	35458	5955	2096	0	75	0
3 SAILOR'S BETHEL	0	29330	8143	6696	0	0	4026	3873
4 BLADES:ASBURY	21	0	9845	12062	0	0	0	0
5 BLADES	11	0	14260	11298	155	0	0	2289
6 BRIDGEVILLE:MT CALVARY	42	53045	400	2760	0	0	500	9847
7 BETHEL	38	0	50022	6543	0	0	0	3350
8 BRIDGEVILLE: TRINITY:TRINITY	8	0	6245	2865	0	0	0	0
9 BRIDGEVILLE: UNION:UNION	121	189270	102474	868	0	0	5788	0
10 CAMDEN: WHATCOAT:WHATCOAT	0	126187	76208	4686	2133	0	50	0
11 CHESWOLD:DOMNS CHAPEL	16	0	0	12446	0	0	0	2441
12 ISMAEL UNION	31	2	20285	1758	0	1595	929	1285
13 CHESWOLD	17	14540	0	1767	0	0	0	392
14 CLARKSVILLE: UNION WESLEY:UNION WESLEY	23	29094	0	929	0	0	166	18797
15 CLARKSVILLE: ST GEORGE'S:ST GEORGE'S	103	0	153564	11550	25	0	550	5584
16 CLATTON: EWELL'S ST PAUL:EWELL ST PAUL'S	115	80600	80800	5755	4	0	709	21753
17 DAGSBORO: BETHEL:BETHEL	71	0	131698	3725	0	0	0	0
18 DAGSBORO: HICKORY HILL:HICKORY HILL	68	0	93232	0	0	0	0	0
19 DOVER: WESLEY:WESLEY	317	344495	53838	20951	61490	0	63778	15782
20 DOVER: WHATCOAT:WHATCOAT	684	400000	70000	45000	0	0	0	30000
21 ELLENDALE:CHAPLAIN'S CHAPEL	15	0	23320	3312	47	0	0	110
22 ST JOHNSTOWN	18	0	10811	4421	720	0	0	0
23 ELLENDALE	60	0	0	48472	0	0	0	0
24 FELTON-VIOLA:FELTON-VIOLA	85	101051	11616	260	29	0	3511	4809
25 FENWICK: ST MATTHEW BY-THE-SEA:ST MATTHEW	259	265109	57026	2262	65	0	1460	5165
26 FRANKFORD:FRANKFORD	31	0	36033	3838	0	0	0	0
27 FREDERICA:SARDIS	20	0	0	8203	0	0	0	0
28 SAXTON'S	10	0	19418	1380	1632	0	0	520
29 TRINITY	14	0	18806	5489	0	0	100	100
30 GEORGETOWN:PROVIDENCE	22	23649	0	0	59	0	0	6637
31 ST JOHN'S	25	0	0	114156	3141	0	350	6810
32 GEORGETOWN: BETHESDA:BETHESDA	20	0	18754	1243	12970	0	400	0
33 GEORGETOWN:GRACE:WCOLLEY'S CHAPEL	15	0	13451	0	0	0	0	0
34 GRACE	54	0	90587	4402	0	0	36080	0
35 GEORGETOWN: WESLEY:WESLEY	144	0	146064	4195	136	0	7697	6376
36 IGLESIA METODISTA UNIDA BETEL:IGLESIA MET.	95	151974	0	0	0	0	0	0
37 GREENWOOD:GREENWOOD	17	42500	61421	11510	820	0	50	0
38 GREENWOOD: TODD'S CHAPEL:TODD'S CHAPEL	20	0	23604	3100	613	0	100	275
39 GUNBORO:GUNBORO	12	0	0	17697	0	0	0	1500
40 HARBESON:HARBESON	29	0	41173	14694	181	0	800	0
41 HARRINGTON: ASBURY:ASBURY	60	0	84550	17072	25	0	3860	4000
42 HARRINGTON: METROPOLITAN:METROPOLITAN	17	13878	0	0	0	0	0	589
43 WEST HARRINGTON:PROSPECT	53	0	58626	9640	0	0	0	0
44 TRINITY	33	0	36848	6830	0	0	0	4659
45 HARTLY:HARTLY	31	53954	1746	9333	0	0	0	0
46 HOUSTON:HOUSTON	29	0	24781	30012	21	2254	0	1180
47 KENTON:KENTON	170	0	136275	17227	57	0	0	2570
48 LAUREL: CENTENARY:CENTENARY	176	268174	24558	2097	8032	0	1105	0
49 LAUREL: ST PAUL'S:ST PAUL'S	30	0	63640	12497	0	0	0	0
50 LAUREL: TRINITY:TRINITY	17	0	23152	9506	0	0	0	0
51 LAUREL: NEW ZION:NEW ZION	33	35412	0	3044	0	0	4400	11469
52 LAUREL CHARGE:KING'S	25	0	0	28409	0	0	385	3195
53 MT PLEASANT	20	0	0	27855	115	0	0	20
54 ST GEORGE'S	15	0	22459	4938	0	0	85	0
55 LAUREL: MT ZION:MT ZION	15	0	3100	3500	402	3600	0	6939
56 LEWES: BETHEL:BETHEL	343	0	58259	32037	213	0	1200	16037
57 LEWES: GROOME:GROOME	108	0	96188	9474	23787	0	14294	822
58 LEWES: ISRAEL	26	0	60706	0	0	0	50	0
59 FAITH	60	0	107567	6034	149	0	6775	15960
60 LINCOLN:SLAUGHTER NECK	38	0	71900	4067	1327	0	0	3738
61 LINCOLN	52	0	70804	13446	0	0	595	0
62 LINCOLN: WESLEY CHAPEL:WESLEY CHAPEL	25	0	49039	2169	0	2163	764	11324
63 LITTLE CREEK:ROBY	24	0	0	25515	0	0	0	200
64 LITTLE CREEK	27	0	24044	0	481	0	0	0
65 MAGNOLIA:ORCHARD	0	0	149103	6990	10756	0	325	150
66 MILFORD: AVENUE:AVENUE	267	300610	315550	15601	1824	0	2643	4477
67 MILFORD: CALVARY:CALVARY	124	0	198519	23109	0	0	2017	10725
68 MILFORD: ST PAUL:ST PAUL	50	0	48018	2587	0	0	850	24208
69 MILLSBORO:WHITESVILLE:BETHEL	14	0	0	46871	0	0	0	0
70 LINE	22	0	0	28510	4056	0	0	2493
71 MILLSBORO: FRIENDSHIP:FRIENDSHIP	45	56965	6403	600	0	0	0	8365



DISTRICT DOVER

CALENDAR YEAR 2017

Total received toward Operating Budget Benevolence Giving	SPECIAL PROJECTS				5 Total Capital and Special Project Fund	CORRECTIONAL FUNDS				Grand Total of Funding	
	52	53a	53b	53c		53d	53e	53f	53g		54
	Capital Campaigns	Memorial, Endowment, Requests	Other Sources and Projects	Received for directed benevolence giving (Special Sundays, Advance Specials)		Equitable Compensation Funds received by Church or Parish	Advance Special or Apportioned Funds received by Church	Other Outside Sources of Funding	Total Funding from Outside Sources		
347016	6969	8918	95835	12107	123829	0	0	2000	2000	472845	1
43584	0	115	0	0	115	0	0	0	0	43699	2
52068	0	0	0	0	0	0	0	0	0	52068	3
21907	0	1579	0	0	1579	0	0	0	0	23486	4
28002	0	0	0	126	126	0	0	0	0	28128	5
66552	0	0	0	0	0	0	0	0	0	66552	6
53915	0	1090	0	0	1090	0	0	0	0	61005	7
9110	0	500	0	0	500	0	0	12057	12057	21667	8
298400	0	0	0	0	0	0	0	0	0	298400	9
209264	0	50	0	0	50	0	0	0	0	209314	10
14887	0	2990	0	0	2990	0	0	0	0	17877	11
25854	0	1961	3635	0	5596	0	0	0	0	31450	12
22349	0	0	0	7026	7026	0	0	0	0	29375	13
49186	0	0	0	0	0	0	0	0	0	49186	14
171273	0	2220	0	577	2797	0	0	0	0	174070	15
189621	0	4335	0	0	4335	0	0	0	0	193956	16
135423	0	550	0	901	1451	0	0	0	0	136874	17
93232	0	0	0	0	0	0	0	0	0	93232	18
560334	55895	0	1280	0	57175	0	0	0	0	617509	19
545000	20000	0	0	1312	21312	0	0	0	0	566312	20
26789	0	400	0	0	400	0	0	0	0	27189	21
23952	0	500	0	0	500	0	0	0	0	24452	22
48472	0	0	0	515	515	0	0	0	0	48987	23
121276	5682	1015	0	17339	24036	0	0	0	0	145312	24
331087	0	0	0	12358	12358	0	0	0	0	343445	25
39871	0	0	0	25	25	0	0	0	0	39896	26
8203	0	0	0	0	0	0	0	0	0	8203	27
22940	0	0	0	0	0	0	0	0	0	22940	28
24495	0	10355	0	1310	11665	0	0	0	0	31620	29
30345	6776	0	0	0	6776	0	0	0	0	37121	30
124457	0	1805	0	1100	2905	0	0	0	0	127362	31
33367	0	1045	0	0	1045	0	0	0	0	34412	32
13451	0	0	0	0	0	0	0	0	0	13451	33
131069	0	0	0	393	393	0	0	0	0	131462	34
164468	32215	2860	0	631	35706	0	0	0	0	200174	35
151974	0	0	0	0	0	0	0	0	0	151974	36
116301	0	1750	0	0	1750	0	0	0	0	118051	37
27692	0	0	0	0	0	0	0	0	0	27692	38
19197	0	1271	10826	0	12097	0	0	1000	1000	32294	39
56848	0	0	30400	1345	31745	0	0	0	0	88593	40
109507	13250	0	0	5749	18999	0	0	0	0	128506	41
14467	0	0	0	252	252	0	0	0	0	14719	42
68266	0	630	0	0	630	0	0	0	0	68896	43
48337	0	50	0	1035	1085	0	0	0	0	49422	44
65033	0	0	0	0	0	0	0	0	0	65033	45
58248	9303	2245	0	293	11841	0	0	0	0	70089	46
156129	3670	5035	4031	65	12801	0	0	0	0	168930	47
303966	0	7490	0	0	7490	0	0	0	0	311456	48
76137	0	2955	0	0	2955	0	0	0	0	79092	49
32658	0	0	0	0	0	0	0	0	0	32658	50
54325	0	1200	0	0	1200	0	0	0	0	55525	51
31989	0	600	0	0	600	0	0	0	0	32589	52
27990	0	3570	3218	0	6788	0	0	0	0	34778	53
7482	0	6695	0	95	6790	0	0	0	0	34272	54
17541	0	0	0	0	0	0	0	0	0	17541	55
607746	0	4085	0	2274	26359	0	0	0	0	634105	56
144565	0	25862	0	5296	31158	0	0	0	0	175723	57
60756	0	0	0	0	0	0	0	0	0	60756	58
136485	0	0	0	225	225	0	0	0	0	136710	59
81032	0	0	0	0	0	0	0	0	0	81032	60
84845	0	7285	3778	0	11063	0	0	0	0	95908	61
65459	0	0	0	0	0	0	0	0	0	65459	62
25715	387	0	0	0	387	0	0	0	0	26102	63
24525	0	0	0	0	0	0	0	0	0	24525	64
167324	24335	2385	40000	0	66720	0	0	0	0	234044	65
640705	7320	1310	62189	20484	91303	0	0	0	0	732008	66
234370	0	5583	17562	160	23305	0	0	0	0	257675	67
75663	0	0	0	0	0	7392	0	0	7392	83055	68
46871	0	0	0	0	0	0	0	0	0	46871	69
35059	0	0	0	0	0	0	0	0	0	35059	70
72333	600	0	0	0	600	0	0	0	0	72933	71



DISTRICT DOVER

CALENDAR YEAR 2017

Church and Charge	Name of Pastor	CHURCH MEMBERSHIP													
		Total professing members reported at close of last year	Received this year on Profession of Christian Faith through confirmation	Received this year on Profession of Christian Faith other than Confirmation	Received by Affirmation	Correct last year's total by additional	Transferred in from other United Methodist churches	Transferred in from other denominations	Removed by Charge Conference action	Withdrawn from Professing Membership	Correct last year's total by subtraction	Transferred to other United Methodist churches	Transferred to other denominations	Removed by death	Total Professing members at close of this year
		1	2a	2b	2c	2d	2e	2f	3a	3b	3c	3d	3e	3f	4
72 MILLSBORO: HARMONY:HARMONY	CHARLOTTE A NICHOLS	54	0	0	0	0	0	0	0	0	0	0	0	1	53
73 MILLSBORO: CAREY'S:CAREY'S	DERRIS DERR	136	5	0	0	0	3	0	0	1	0	1	0	1	141
74 MILLSBORO: GRACE:GRACE	EDWARD J KUHLING	826	0	9	0	0	5	7	0	0	0	1	0	7	839
75 MILLSBORO: INDIAN MISSION:INDIAN MISSION	KAREN HUMPHREY	60	1	0	0	0	0	1	5	0	0	0	0	0	57
76 MILLSBORO: LONG NECK:LONG NECK	BRUCE A ROGERS	319	0	29	0	0	10	12	0	2	0	1	0	5	362
77 MILLSBORO: ZOAR:ZOAR	MARTHA P CALLAWAY	241	0	0	0	0	0	0	0	0	0	0	0	3	238
78 MILLVILLE:MILLVILLE	BRADLEY SCHUTT	99	5	0	0	0	2	0	0	0	0	0	0	2	104
79 MILTON:GOSHEN:GOSHEN	STEPHEN B ACKERMAN	92	0	0	0	26	1	0	0	0	0	0	0	2	117
80 MILTON:NASAU:ZION	JOSHUA GILLEN	40	0	0	0	0	0	0	0	0	0	0	0	0	40
81 WHITE'S CHAPEL	JOSHUA GILLEN	69	0	0	0	0	0	0	0	0	0	0	0	1	68
82 OCEAN VIEW: MARINER'S BETHEL:MARINER'S	DAVID B HUMPHREY	1082	8	14	0	0	10	6	0	2	0	1	2	11	1104
83 RENOBOTH BEACH: EPWORTH:EPWORTH	VICTORIA STARNES	1346	0	24	0	0	20	13	0	2	0	3	5	18	1375
84 ROXANA:ZION	JOHN P SCHUTT	107	0	4	0	0	0	0	0	0	0	0	0	1	110
85 SOUND	JOHN P SCHUTT	138	0	0	0	0	0	0	0	0	0	0	0	3	135
86 SEAFORD: BETHEL:BETHEL	CAROL G PRICE	76	0	4	0	0	0	0	0	6	0	0	0	1	73
87 SEAFORD: CONCORD:CONCORD	LINDSAY M WESSELL	127	0	0	0	0	0	0	0	0	0	0	0	2	125
88 SEAFORD: WESLEY:WESLEY	HELENE E ELZEY	67	4	8	0	0	1	0	0	0	0	0	0	3	77
89 SEAFORD: MT OLIVET:MT OLIVET	CHRISTINE P BOWDEN	352	0	3	0	0	3	1	6	3	0	2	0	5	343
90 SEAFORD: ST JOHN'S:ST JOHN'S	RICHARD E EVANS	818	0	6	0	0	3	3	0	1	0	1	2	31	795
91 SEAFORD:MOUNT HOPE	PEGGY M BRIGGS	62	0	0	0	0	0	0	0	1	0	0	0	0	61
92 JOHN WESLEY	PEGGY M BRIGGS	68	0	0	0	0	0	0	0	0	0	0	0	2	66
93 SEAFORD-RELIANCE: GETHSEMANE:GETHSEMANE	JACOB M MACKLIN	266	0	2	1	0	0	0	9	1	0	0	0	5	254
94 SEAFORD: WOODLAND:WOODLAND	LINDA BIRCH	103	0	0	0	0	0	0	0	0	1	0	0	1	101
95 SELBYVILLE: BAYSIDE CHAPEL:BAYSIDE CHA	NORMAN L POULTNEY	45	0	22	0	0	0	0	0	0	0	0	0	2	65
96 SELBYVILLE: SALEM:SALEM	JAMES E SIZES	396	2	5	0	0	0	0	0	0	0	1	0	7	395
97 SELBYVILLE: ZOAR:ZOAR	TIMOTHY A DUFFIELD	63	0	2	0	0	0	0	0	0	0	0	0	2	63
98 SMYRNA: ASBURY:ASBURY	DALE L BROWN	505	6	22	0	0	12	1	18	0	0	2	0	2	524
99 SMYRNA: CENTENNIAL:CENTENNIAL	RUDOLPH H WHITE	132	14	0	0	0	0	0	7	0	0	0	0	0	139
100 WOODSIDE:WOODSIDE	MARK LEWIS	195	0	3	0	0	0	0	0	0	21	0	0	6	171
101 WYOMING:WYOMING	FREDERICK D WESSELL	581	0	7	2	0	4	12	26	0	0	0	2	6	572
102 DOVER SUPERINTENDENT:DISTRICT-AT-LARGE	KYUNG-HEE SA	0	0	0	0	0	0	0	0	0	0	0	0	0	0
DOVER District TOTALS		21348	117	313	19	41	177	84	161	28	382	46	21	383	21078



DISTRICT DOVER

CALENDAR YEAR 2017

CHRISTIAN FORMATION GROUPS																
7	8	9a	9b	9c	10	11a	11b	11c	11d	11	12	13	14	15	16	17
Average attendance at the principal weekly worship services(s)	Number of persons who worship online	Number of infants & children baptized this year (0-12)	Number of adults baptized this year (ages 13 or older)	Baptized Members who have not become professing members	Number of other constituents	Number of children in Christian Formation Groups (0-12yrs)	Number of Youth in Christian Groups (12-18yrs)	Number of Young Adults in Christian Formation Groups (19-30yrs)	Number of other adults in Christian Formation Groups (31+ yrs)	Total number of persons in Christian Formation groups	Total enrolled in confirmation classes this year	Average attendance in the Sunday Church School (all ages)	Number of participants in Vacation Bible School	Number of worship classes (all ages) Sunday Church School	Number of ongoing classes (all ages) other than Sunday Church School	Number of short-term support or small groups (all ages)
22	0	1	0	6	0	0	0	0	12	12	0	6	37	1	2	1
63	0	5	0	23	6	16	7	0	0	23	5	13	130	3	0	1
273	0	10	1	17	7	25	16	2	150	193	2	25	50	4	4	8
27	0	1	0	4	3	0	0	1	17	18	0	0	0	0	0	3
234	0	4	8	0	60	45	30	0	120	195	0	16	38	2	0	21
61	0	3	0	0	0	10	0	0	37	47	0	17	0	3	2	1
85	132	1	1	1	58	2	0	1	45	48	0	42	0	2	1	77
58	0	1	0	7	0	2	0	0	33	35	0	15	0	2	5	1
15	0	0	0	0	4	0	0	0	0	0	0	0	0	0	0	80
25	0	0	0	0	0	0	0	0	7	7	0	6	0	1	1	0
655	0	16	0	81	233	29	63	9	675	776	8	82	350	8	48	6
442	20	4	1	52	102	15	57	2	460	534	9	16	10	4	122	7
55	0	0	1	0	0	0	0	0	10	10	0	10	0	1	2	1
40	0	0	0	0	0	0	0	0	2	2	0	0	0	0	0	85
35	0	0	0	52	25	5	5	0	17	17	0	8	0	2	2	86
45	0	1	0	5	5	7	9	4	18	38	0	32	35	4	1	0
63	0	2	2	0	79	5	4	5	47	61	0	49	29	4	4	2
121	0	3	0	39	38	44	20	7	42	113	0	53	75	10	9	1
235	0	3	0	12	20	22	11	2	68	103	0	53	62	6	6	6
32	0	0	0	15	8	2	3	0	0	5	0	1	0	0	0	91
52	0	0	2	11	5	7	6	9	3	25	0	17	35	1	4	2
166	0	5	1	0	53	30	45	15	95	185	0	18	45	5	8	93
32	0	0	0	12	0	0	0	0	12	12	0	13	0	2	2	0
58	0	1	1	1	27	13	8	0	22	43	9	15	0	3	3	5
153	0	3	0	0	56	11	0	0	44	111	2	94	31	5	4	1
41	0	0	0	0	0	0	0	0	0	0	0	0	0	0	0	97
190	40	11	8	0	95	20	4	40	159	7	61	151	8	3	3	20
65	11	3	11	3	0	10	9	6	114	139	14	22	20	2	3	99
82	0	1	2	3	0	12	15	9	29	65	0	36	22	3	0	100
327	0	9	2	116	104	104	33	5	590	732	0	81	335	7	34	8
0	0	0	0	0	0	0	0	0	0	0	0	0	0	0	0	101
9519	1065	172	71	1658	3428	1494	1014	279	4756	7543	114	2019	3088	256	500	283



DISTRICT DOVER

CALENDAR YEAR 2017

	UMM		UMW		MISSION TEAM		COMMUNITY MINISTRY		
	Membership in United Methodist Men	Amount paid for projects- UMM	Membership in United Methodist Women	Amount paid for projects- UMW	Number of M/W/M Teams sent by Local Church	Number of M/W/M participants	Number of community ministries for outreach, justice & mercy	Number of persons engaged in mission	Number of persons served by community ministries for outreach, justice & mercy
	18a	18b	19a	19b	20a	20b	21	22	23
72 MILLSBORO: HARMONY:HARMONY	0	0	0	0	0	0	1	10	26
73 MILLSBORO: CAREY'S:CAREY'S	0	0	30	450	0	0	2	12	250
74 MILLSBORO: GRACE:GRACE	0	0	40	2800	0	15	27	53	210
75 MILLSBORO: INDIAN MISSION:INDIAN MISSION	0	0	0	0	0	0	5	10	75
76 MILLSBORO: LONG NECK:LONG NECK	0	0	45	1773	0	20	19	80	1800
77 MILLSBORO: ZOAR:ZOAR	12	3650	25	4065	0	0	4	0	50
78 MILLVILLE:MILLVILLE	0	0	10	2617	0	0	2	37	500
79 MILTON:GOSHEN:GOSHEN	0	0	10	2355	0	0	2	10	215
80 MILTON:NASSAU:ZION	0	0	0	0	0	0	12	10	500
81 WHITE'S CHAPEL	0	0	16	350	0	0	0	0	0
82 OCEAN VIEW: MARINER'S BETHEL:MARINER'S BET	0	0	20	1780	2	38	0	140	1000
83 REHOBOTH BEACH: EPWORTH:EPWORTH	0	0	28	3231	2	10	21	371	12758
84 ROXANA:ZION	0	0	0	0	0	0	0	15	140
85 SOUND	0	0	15	300	0	0	0	7	350
86 SEAFORD: BETHEL:BETHEL	0	0	0	0	0	0	0	13	90
87 SEAFORD: CONCORD:CONCORD	0	0	20	4000	0	0	7	45	500
88 SEAFORD: WESLEY:WESLEY	0	0	0	0	0	0	0	50	300
89 SEAFORD: MT OLIVET:MT OLIVET	12	0	14	85	0	0	10	96	2500
90 SEAFORD: ST JOHN'S:ST JOHN'S	33	3000	45	1000	0	0	25	175	6500
91 SEAFORD:MOUNT HOPE	0	0	12	806	0	0	3	37	116
92 JOHN WESLEY	13	844	21	959	0	0	6	11	29
93 SEAFORD-RELIANCE: GETHSEMANE:GETSEMANE	0	0	25	4502	0	0	0	0	10
94 SEAFORD: WOODLAND:WOODLAND	0	200	10	2466	0	0	3	12	90
95 SELBYVILLE: BAYSIDE CHAPEL:BAYSIDE CHAPEL	0	0	0	0	0	0	5	70	650
96 SELBYVILLE: SALEM:SALEM	0	0	0	0	0	0	2	100	5000
97 SELBYVILLE: ZOAR:ZOAR	0	0	0	0	0	0	0	0	2
98 SHYRNA: ASBURY:ASBURY	10	1040	0	0	2	25	1	450	1845
99 SHYRNA: CENTENNIAL:CENTENNIAL	14	600	0	0	0	0	3	10	40
100 WOODSIDE:WOODSIDE	12	200	15	500	0	0	3	46	25
101 WYOMING:WYOMING	0	0	0	0	0	0	29	305	999
102 DOVER SUPERINTENDENT: DISTRICT-AT-LARGE	0	0	0	0	0	0	0	0	0
	471	37295	1106	97313	13	154	479	4064	75297



TABLE II.

LOCAL CHURCH REPORTS TO ANNUAL CONFERENCE

12

DISTRICT DOVER

CALENDAR YEAR 2017

PROPERTY & INDEBTEDNESS													
Market value of church-owned land, Building & equipment	Market value of other assets	Indebtedness secured by church assets	Other Indebtedness	Conference Apportionment (Actual)	District Office Apportionment (Actual)	Conference Apportionment (Paid)	District Office Apportionment (Paid)	General Advance Specials	World Service Specials	Conference Advance Specials	Youth Service Fund	Other Conference Benevolences	
24	25	26	27	28a	29a	28b	29b	30	31	32	33	34	
627600	0	0	0	5639	305	5639	305	50	0	150	0	0	72
1047226	0	0	0	2960	160	2960	160	0	0	0	0	0	73
3150000	330000	0	0	40278	2175	40282	2174	5139	0	2000	0	0	74
784638	0	0	0	3233	175	3233	175	400	0	400	0	175	75
1120000	143437	318427	0	23532	1271	23532	1271	5139	0	410	0	0	76
414612	110237	0	0	7702	416	7702	416	5752	0	400	0	650	77
1413000	0	117100	0	13124	709	13124	709	1403	0	50	0	0	78
1990800	168000	0	0	9720	793	9720	793	250	0	0	0	0	79
559749	27638	0	0	3186	172	3186	0	0	0	0	0	0	80
574000	0	0	0	3164	171	3164	171	0	0	0	0	0	81
7888722	2163652	0	0	80078	4324	80078	4324	10038	250	3725	0	1077	82
15187473	3400593	1210403	232500	98615	5325	98615	5325	17795	0	150	0	0	83
1000000	77283	0	0	3798	205	3798	205	587	0	0	0	0	84
654000	70000	0	0	1092	167	1092	167	603	0	0	0	0	85
368233	78793	0	0	4868	263	4917	263	1271	0	0	0	0	86
400000	75000	0	0	10375	560	10375	560	704	0	0	0	0	87
499000	0	0	0	11116	600	4800	600	0	0	0	0	0	88
919877	115426	2332	0	18978	1395	18978	1395	1512	0	0	0	0	89
5173564	221370	0	0	43405	2344	40128	2149	5214	0	1000	0	0	90
267440	36760	0	0	6135	331	6135	331	507	0	0	0	0	91
433000	0	0	0	7704	416	7704	416	180	0	0	0	0	92
1549000	90156	0	0	24979	1349	24979	1349	1950	200	200	100	100	93
626908	31066	0	0	3910	211	3910	211	560	0	0	0	0	94
0	0	0	0	0	1043	600	1039	500	0	0	0	0	95
4801000	3728187	0	0	34121	1843	34121	1843	1455	0	0	0	0	96
666000	24000	0	0	5691	307	0	0	260	0	0	0	0	97
2693872	908518	63364	112500	47291	2554	47291	2554	4100	0	1462	0	1500	98
1165000	10000	76000	0	3500	749	3500	650	739	0	0	0	0	99
350000	0	0	0	6334	342	6334	342	0	0	0	0	0	100
6910707	435103	1497971	0	46725	3171	46725	3171	8946	0	0	0	0	101
0	0	0	0	0	0	0	0	2137	0	2642	164	294	102
174555040	25701505	5384750	882663	1350558	77172	1301919	75305	173038	450	23074	264	11464	



DISTRICT DOVER

CALENDAR YEAR 2017

		BENEVOLENCE									
		Christian Education (Camp Pecomab)	Human Relations	UMCOR Sunday	Peace with Justice	Native American Awareness	World Communion	United Methodist Student Day	Other United Methodist benevolences	Other non-United Methodist benevolences	
		35	36a	36b	36c	36d	36e	36f	37	38	
72	MILLSBORO: HARMONY:HARMONY	0	108	60	74	395	111	0	600	798	
73	MILLSBORO: CAREY'S:CAREY'S	0	0	0	0	0	0	0	0	4967	
74	MILLSBORO: GRACE:GRACE	0	0	0	0	0	0	0	0	31027	
75	MILLSBORO: INDIAN MISSION:INDIAN MISSION	0	200	200	200	200	200	200	0	700	
76	MILLSBORO: LONG NECK:LONG NECK	0	0	436	0	0	0	0	0	13426	
77	MILLSBORO: ZOAR:ZOAR	0	0	0	0	0	0	0	0	995	
78	MILLVILLE:MILLVILLE	0	0	300	35	26	10	9	2600	4463	
79	MILTON:GOSHEN:GOSHEN	0	0	0	0	0	0	0	0	6029	
80	MILTON-NASSAU:ZION	0	0	0	0	0	0	0	0	750	
81	WHITE'S CHAPEL	0	0	0	0	0	0	0	0	800	
82	OCEAN VIEW: MARINER'S BETHEL:MARINER'S BET	0	250	2500	250	250	250	0	18632	99896	
83	REHOBOTH BEACH: EPWORTH:EPWORTH	0	0	0	0	0	0	0	17945	5111	
84	ROXANA:ZION	0	0	0	0	0	0	0	0	350	
85	SOUND	0	0	0	0	0	0	0	0	0	
86	SEAFORD: BETHEL:BETHEL	0	0	0	88	185	53	0	47	1432	
87	SEAFORD: CONCORD:CONCORD	0	0	0	0	0	0	0	383	1696	
88	SEAFORD: WESLEY:WESLEY	0	0	0	0	0	0	0	0	8197	
89	SEAFORD: MT OLIVET:MT OLIVET	0	0	0	0	0	0	0	0	5117	
90	SEAFORD: ST JOHN'S:ST JOHN'S	0	0	0	0	0	0	0	600	5875	
91	SEAFORD:MOUNT HOPE	0	0	0	0	0	0	0	0	0	
92	JOHN WESLEY	0	0	0	0	0	0	0	183	0	
93	SEAFORD-RELIANCE: GETHSEMANE:GETHSEMANE	200	100	100	100	200	100	100	0	16801	
94	SEAFORD: WOODLAND:WOODLAND	0	0	0	0	10	0	0	300	0	
95	SELBYVILLE: BAYSIDE CHAPEL:BAYSIDE CHAPEL	0	0	0	0	0	0	0	0	0	
96	SELBYVILLE: SALEM:SALEM	0	0	0	0	0	0	0	0	10146	
97	SELBYVILLE: ZOAR:ZOAR	0	0	0	0	0	0	0	0	0	
98	SHYMA: ASBURY:ASBURY	0	0	0	0	0	0	0	3282	41507	
99	SHYMA: CENTENNIAL:CENTENNIAL	0	0	0	0	0	0	0	0	739	
100	WOODSIDE:WOODSIDE	0	0	0	0	310	0	0	0	0	
101	WYOMING:WYOMING	0	0	0	0	0	0	0	22415	0	
102	DOVER SUPERINTENDENT:DISTRICT-AT-LARGE	0	0	0	0	0	0	0	0	0	
		640	1688	7172	1116	2584	2436	1700	122166	560188	



TABLE II.

## LOCAL CHURCH REPORTS TO ANNUAL CONFERENCE

14

DISTRICT DOVER

CALENDAR YEAR 2017

MINISTERIAL SUPPORT										LOCAL CHURCH EXPENDITURES									
39	40	41a	41b	41c	42a	43	44	45	46	47	48	49	50						
Pension (CREP-CPP)	Health benefits	Pastor's Base Compensation	Associate's(s)' Base Compensation	Deacon(s) in special ministry Total Compensation & Benefits	Housing/Related Allowances & Utilities Paid to/for Pastor/Associates	Pastor and Associate Reimbursements	Other Cash Allowances Paid to/for Pastor/Associates	Other Staff Compensation	Current Expenses for Program	Other current operating expenses (not including program expenses)	Principals and interest paid on indebtedness, loans, mortgages, etc.	Paid on buildings and improvements (not including funds borrowed)	Grand Total Paid (lines 29-49)	Grand Total Paid (lines 29-49)	Grand Total Paid (lines 29-49)				
0	0	15000	0	0	0	1508	0	900	1061	12108	0	640	39507	72					
0	0	0	0	0	24000	1505	0	0	4545	11088	0	2838	52063	73					
11491	15818	55166	0	0	8105	8625	5832	142397	36972	146360	0	0	511388	74					
2542	0	7750	0	0	7750	1801	0	0	5175	13554	0	0	44855	75					
8631	0	45556	12909	0	5817	2673	0	32174	16113	61090	46907	0	31904	307988	76				
0	0	29588	0	0	5200	659	2400	0	5821	2352	0	0	9056	92291	77				
8339	15060	35850	0	0	15000	4093	0	5921	1840	29447	35728	0	8323	182330	78				
0	0	25000	0	0	17500	1795	0	13450	1344	31006	0	0	106887	79					
1800	0	12000	0	0	5177	400	0	0	200	2305	0	0	25818	80					
1800	0	12000	0	0	2465	553	0	0	849	3253	0	61000	86055	81					
22522	31140	62500	52500	0	22081	7644	0	186972	115614	147240	0	124155	993888	82					
11987	16080	64866	21924	0	19452	5377	0	315784	11405	156732	782191	22695	1573434	83					
1530	0	8350	0	0	4400	1816	0	5741	651	18033	0	1660	47121	84					
1530	0	8350	0	0	4400	992	0	6456	1073	7647	0	5074	39384	85					
0	0	12000	0	0	12000	2917	300	3875	3746	10881	0	3375	57350	86					
6953	0	42459	0	0	0	1746	0	0	3360	20045	0	0	88281	87					
5255	15060	32041	0	0	0	1500	0	5700	5824	19874	0	16332	115183	88					
10340	16080	50442	0	0	6970	602	602	35418	6075	50165	999	1895	206590	89					
11879	16080	61670	12000	0	20000	3832	0	127636	61715	119712	0	92191	581681	90					
4352	8040	19308	0	0	3665	2350	0	0	1949	6254	0	1390	54281	91					
4352	8040	23148	0	0	7325	2350	0	0	1050	10333	0	0	65081	92					
7242	13165	35904	0	0	1671	3644	0	44914	15710	56978	0	33946	239753	93					
0	0	11499	0	0	0	600	0	6480	525	11888	0	0	35983	94					
0	0	20000	0	0	10000	715	0	0	7510	76887	0	0	117251	95					
11165	16080	51272	0	0	5501	4300	4896	94565	4614	46191	0	0	286149	96					
4538	9070	20023	0	0	0	0	2117	3680	1500	21234	0	0	62422	97					
11674	16080	65348	0	0	8281	5339	0	95568	59842	110529	99700	16152	590209	98					
7016	16080	37796	0	0	5000	800	0	18488	1112	25285	26193	0	143398	99					
2654	0	3115	0	0	19000	1150	0	11160	1150	10482	0	0	35697	100					
13095	17361	43796	0	0	46250	818	5167	151164	5083	126368	184689	0	675048	101					
0	0	0	0	0	0	0	0	0	0	0	0	0	5237	102					
454246	616415	2342487	154388	0	791462	219480	71828	2515179	851222	3278461	1450552	901807	15932731						



## DISTRICT DOVER

CALENDAR YEAR 2017

	Number of Giving Units	ANNUAL OPERATING & BENEV. GIVING						Received from Fundraising & Other Source
		Received through Pledges	Received from Non-pledging, but Identified Givers	Received from Unidentified Givers	Received from Interest & Dividends	Received from Sale of Church Assets	Received from Building Use Fees, Contributions & Rental	
	51	52a	52b	52c	52d	52e	52f	52g
72 MILLSBORO: HARMONY: HARMONY	30	0	32730	1814	0	0	7500	10647
73 MILLSBORO: CAREY'S: CAREY'S	30	57088	0	3066	0	0	500	1572
74 MILLSBORO: GRACE: GRACE	279	0	463252	28929	0	0	4787	2168
75 MILLSBORO: INDIAN MISSION: INDIAN MISSION	27	0	35805	0	0	0	0	4298
76 MILLSBORO: LONG NECK: LONG NECK	340	121797	139225	24208	502	0	2750	9924
77 MILLSBORO: ZOAR: ZOAR	72	0	96115	5159	0	0	220	0
78 MILLVILLE: MILLVILLE	70	0	163744	4343	8	0	190	0
79 MILTON: GOSHEN: GOSHEN	57	0	74298	9857	9	583	2865	9731
80 MILTON- NASSAU: ZION	13	0	21011	0	0	0	0	0
81 WHITE'S CHAPEL	30	0	33925	12000	0	0	0	0
82 OCEAN VIEW: MARINER'S BETHEL: MARINER'S BET	836	397000	651011	58753	19235	0	4010	899
83 REBOOTH BEACH: EPWORTH: EPWORTH	626	555523	296365	31859	2714	0	72422	9416
84 ROXANA: ZION	45	0	39527	13938	0	0	150	0
85 SOUND	39	0	32624	5112	0	0	0	900
86 SEAFORD: BETHEL: BETHEL	41	0	36475	6934	4689	0	100	2610
87 SEAFORD: CONCORD: CONCORD	36	0	62803	16645	169	0	0	4801
88 SEAFORD: WESLEY: WESLEY	65	0	79022	13384	0	0	3630	396
89 SEAFORD: MT OLIVET: MT OLIVET	75	199766	3935	4450	430	0	0	0
90 SEAFORD: ST JOHN'S: ST JOHN'S	235	241000	180517	18655	0	0	0	3000
91 SEAFORD: MOUNT HOPE	36	41121	19784	920	5	0	185	5886
92 JOHN WESLEY	29	61233	5520	1292	0	0	0	12446
93 SEAFORD- RELIANCE: GETHSEMANE: GETHSEMANE	44	0	119756	117974	140	0	0	0
94 SEAFORD: WOODLAND: WOODLAND	31	0	35225	8255	0	0	300	0
95 SELBYVILLE: BAYSIDE CHAPEL: BAYSIDE CHAPEL	80	50510	19500	3665	313	0	2900	0
96 SELBYVILLE: SALEM: SALEM	160	0	255623	0	34495	0	1935	0
97 SELBYVILLE: ZOAR: ZOAR	33	0	600	0	0	0	0	6000
98 SMYRNA: ASBURY: ASBURY	228	0	404682	30046	9345	0	4515	5575
99 SMYRNA: CENTENNIAL: CENTENNIAL	87	97213	15995	0	0	950	11058	22490
100 WOODSIDE: WOODSIDE	43	0	46326	16754	0	0	125	17122
101 WYOMING: WYOMING	295	430639	99165	33127	1622	0	59843	0
102 DOVER SUPERINTENDENT: DISTRICT-AT-LARGE	0	0	0	0	0	0	0	0
	8839	4832729	7481895	1310830	212149	11953	353257	429620



DISTRICT DOVER

CALENDAR YEAR 2017

Total received toward Operating Budget Benevolence Giving	SPECIAL PROJECTS				Received for directed benevolent giving (Special Sundays, Advance Specials,	Total Capital and Special Project Fund	CONNECTIONAL FUNDS				Total Funding from Outside Sources	Grand Total of Funding
	Capital Campaigns	Memorial, Endowment, Requests	Other Sources and Projects				Equitable Compensation Funds receive Church or Pastor	Advance Special or Apportioned Funds received by Church	Other Outside Sources of Funding			
52	53a	53b	53c	53d	53	54a	54b	54c	54	55		
52691	0	0	0	1747	1747	0	0	0	0	54438	72	
62226	0	0	0	0	0	0	0	0	0	62226	73	
499136	1947	15135	55974	0	73056	0	0	0	0	572192	74	
40103	0	0	0	669	669	0	0	0	0	40772	75	
298406	9	2073	0	13426	15508	0	0	0	0	313914	76	
101494	0	1200	0	3017	4217	0	0	0	0	105711	77	
168285	0	535	0	8896	9431	0	0	0	0	177716	78	
97343	0	4135	0	200	4335	0	0	11772	11772	113450	79	
21011	0	100	0	0	100	0	0	0	0	21111	80	
45925	0	600	0	0	600	0	0	0	0	46525	81	
1128908	1057079	7305	0	96809	1161193	0	0	0	0	2290101	82	
968299	0	6315	623333	18432	648080	0	2000	0	2000	1618379	83	
53615	0	500	0	0	500	0	0	0	0	54115	84	
38636	32041	450	0	603	33094	0	0	0	0	71730	85	
50808	0	0	1000	767	1767	0	0	0	0	52575	86	
84418	1243	3310	0	0	4553	0	0	0	0	88971	87	
96432	710	1060	0	0	1770	0	0	0	0	98202	88	
214581	6449	150	0	2612	9211	0	0	29563	29563	253355	89	
443182	0	107025	0	5600	112625	0	0	14500	14500	570307	90	
67901	0	0	0	5002	5002	0	0	0	0	72903	91	
80491	14003	0	0	0	14003	0	0	0	0	94494	92	
237870	0	0	0	0	0	0	0	0	0	237870	93	
43780	0	0	0	0	0	0	0	0	0	43780	94	
76888	0	0	0	0	0	0	54720	0	54720	131608	95	
292053	0	0	0	0	0	0	0	0	0	292053	96	
6600	0	0	0	2700	2700	0	0	0	0	9300	97	
454163	177676	0	0	50196	227872	0	0	0	0	682035	98	
147706	10250	0	0	0	10250	0	0	1000	1000	158956	99	
80327	575	650	0	150	1375	0	0	0	0	81702	100	
624396	207838	30402	0	7528	245768	0	12000	0	12000	882164	101	
0	0	0	0	0	0	0	0	0	0	0	102	
14632433	1696222	303234	953061	331347	3283864	7392	68720	71892	148004	18064301		



DISTRICT EASTON

CALENDAR YEAR 2017

Church and Charge	Name of Pastor	Total professing members reported at close of this year	CHURCH MEMBERSHIP													Total professing members at close of this year		
			1	2a	2b	2c	2d	2e	2f	3a	3b	3c	3d	3e	3f		4	
1 BOZMAN-RIVERVIEW:NEAVITT	EUGENE MARTIN WILEY	41	0	0	0	0	0	0	0	0	0	0	0	0	0	0	1	40
2 WITTMAN	EUGENE MARTIN WILEY	34	0	0	0	0	0	0	0	0	0	0	34	0	0	0	0	0
3 BOZMAN	EUGENE MARTIN WILEY	40	0	2	0	0	0	0	0	0	0	0	0	0	0	0	0	49
4 CAMBRIDGE-CHOPTANK:AMTIOCH	KIMBERLY B LONG	49	0	0	0	0	0	0	0	0	0	0	0	0	0	0	1	112
5 BECKWITH	ROBERT (TIM) POLY	113	0	0	0	0	0	0	0	0	0	0	0	0	0	0	0	107
7 CAMBRIDGE: GRACE:GRACE	CHRISTINA M BLAKE	417	2	2	0	0	4	0	0	0	0	0	0	0	0	0	13	412
8 CAMBRIDGE: ST. PAUL'S:ST PAUL'S	BONNIE L SHIVELY	475	4	1	0	0	8	0	0	0	0	0	0	0	0	0	7	481
9 CAMBRIDGE-VIENNA MINISTRIES:WESLEY	JEROME E TILGHMAN	34	0	0	0	0	0	0	0	0	0	12	0	0	0	0	1	21
10 ZOAR	JEROME E TILGHMAN	37	0	0	0	0	0	0	0	0	0	0	0	0	0	0	3	207
11 ST LUKE	JEROME E TILGHMAN	206	0	3	0	0	0	0	0	0	0	0	0	0	0	0	6	268
12 CAMBRIDGE: WAUGH CHAPEL:WAUGH CHAPEL	JAMES C WHITAKER	267	0	6	0	0	3	0	0	0	0	0	0	0	0	0	3	346
13 CAMBRIDGE: ZION:ZION	MICHAEL F HURLEY	339	6	3	0	0	0	0	0	0	0	1	4	0	0	0	15	328
14 CENTREVILLE:CENTREVILLE	CHRISTOPHER E PETTIT	900	0	16	1	0	14	7	0	1	19	12	2	11	893	0	1	100
15 CENTREVILLE: NEW LIFE COMMUNITY:NEW LIFE	WILLIAM A ROSS	94	0	2	0	5	0	0	0	0	0	0	0	0	0	0	1	147
16 CHESTER: NEW:NEW	TURHAN L POTTER	133	0	14	0	0	0	1	0	0	0	0	0	0	0	0	1	1033
17 CHESTER: KENT ISLAND:KENT ISLAND	MARK W FARNELL	1041	9	11	0	0	16	2	0	28	0	11	1	6	1033	0	1	49
18 CHESTERTOWN: CHRIST:CHRIST	DAVID RYAN	474	0	0	0	0	3	0	0	0	0	0	173	0	1	0	49	0
19 CHESTERTOWN: FIRST:FIRST	DAVID RYAN	223	0	0	0	0	0	0	0	0	0	0	0	0	0	0	2	55
20 CHESTERTOWN-POHOMA:JAMES	CANDY MILES	57	0	0	0	0	0	0	0	0	0	0	0	0	0	0	2	61
21 EMMANUEL	CANDY MILES	63	0	0	0	0	0	0	0	0	0	0	0	0	0	0	0	11
22 CHURCH CREEK:MADISON	ROBERT G KIRKLEY	11	0	0	0	0	0	0	0	0	0	0	0	0	0	0	3	109
23 WHITE HAVEN	ROBERT G KIRKLEY	110	0	0	2	0	0	0	0	0	0	0	0	0	0	0	7	102
24 MILTON	ROBERT G KIRKLEY	106	0	2	1	0	0	4	0	0	0	0	4	0	0	0	0	49
25 CHURCH CREEK-CAMBRIDGE:CHRIST	ROSLYN K WATTS	49	0	0	0	0	0	0	0	0	0	0	0	0	0	0	1	39
26 WATERS	ROSLYN K WATTS	41	0	0	0	0	0	0	0	0	0	0	0	0	0	0	0	28
27 JOHN WESLEY	ROSLYN K WATTS	18	0	0	0	0	10	0	0	0	0	0	0	0	0	0	0	24
28 CHURCH HILL-BURRISVILLE:MT VERNON	LISA M GRAINE	23	1	0	1	0	0	0	0	0	0	0	0	0	0	0	1	20
29 ST DANIELS	LISA M GRAINE	24	0	0	0	0	0	0	0	0	0	3	0	0	0	0	0	26
30 MT ZION	LISA M GRAINE	24	1	0	0	1	0	0	0	0	0	0	0	0	0	0	0	101
31 CHURCH HILL-PRICE:BETHANY	MICHAEL SHANE MORAN	102	0	0	0	0	0	0	0	0	0	0	0	0	0	0	0	150
32 CHURCH HILL	MICHAEL SHANE MORAN	148	0	0	0	0	0	2	0	0	0	0	0	0	0	0	0	44
33 CORDOVA: NEW ZION:NEW ZION	NINA JOHNSON-WRIGHT	43	2	0	0	0	0	0	0	0	0	0	0	0	0	0	0	36
34 CRAPO:ST JOHN'S	DANIEL E GUSTAFSON	44	0	2	0	0	0	0	0	0	0	0	0	0	0	0	0	796
35 DEPTON: ST. LUKE'S:ST LUKE'S	KAREN R HANDY	802	8	5	0	0	5	1	12	0	0	2	2	9	796	0	0	33
36 DORCHESTER:BUCKTOWN	GARY L CROUCH	33	0	0	0	0	0	0	0	0	0	0	0	0	0	0	0	127
37 SALEM	GARY L CROUCH	28	0	0	0	0	0	0	0	0	0	0	0	0	0	0	0	102
38 FRIENDSHIP	GARY L CROUCH	100	0	0	0	2	0	0	0	0	0	0	0	0	0	0	0	29
39 EAST NEW MARKET:BROOKVIEW	BRIAN WHEATLEY	29	0	0	0	0	0	0	0	0	0	0	0	0	0	0	0	67
40 TRINITY	BRIAN WHEATLEY	67	0	0	0	2	0	0	0	0	0	0	1	0	1	0	0	26
41 EAST NEW MARKET-LINKWOOD:MT PLEASANT	ASHLEY JONES	25	2	0	0	0	0	0	0	0	0	0	0	0	0	0	0	71
42 FAITH COMMUNITY	ASHLEY JONES	68	0	5	0	0	0	0	0	0	0	0	0	0	0	0	0	101
43 EASTON: ASBURY:ASBURY	DARTANYON L HINES	100	0	3	0	0	0	0	0	0	0	0	0	0	0	0	0	49
44 EASTON: ST. MATTHEW:ST MATTHEW	NINA JOHNSON-WRIGHT	55	3	0	0	0	0	0	0	0	9	0	0	0	0	0	0	1398
45 EASTON: ST. MARK'S:ST MARK'S	MICHELLE A REKIZKE	1406	10	6	0	0	2	0	0	0	6	0	0	0	0	0	0	58
46 BLOOMERY-CHESTNUT GROVE:CHESTNUT GROV	MARIE T COULBOURNE	58	0	0	0	0	0	0	0	0	0	0	0	0	0	0	0	43
47 BLOOMERY	MARIE T COULBOURNE	44	0	0	0	0	0	0	0	0	0	0	0	0	0	0	0	166
48 FEDERALSBURG: CHRIST:CHRIST	PAMELIA A BOCKART	168	0	0	0	0	0	0	0	0	0	0	0	0	0	0	0	161
49 FEDERALSBURG:CONCORD:CONCORD	CUT LOARY	161	0	0	0	0	0	0	0	0	0	0	0	0	0	0	0	196
50 FEDERALSBURG: UNION:UNION	DANIEL T GEDMAN	199	0	0	0	0	0	0	0	0	0	0	0	0	0	0	0	82
51 FEDERALSBURG-DEPTON: METROPOLITAN-ZION:MET VANESSA S LEE	DOUGLAS M RIDLEY	75	0	2	8	0	0	0	0	0	0	0	0	1	2	0	0	37
52 FISHING CREEK-HOOPERS ISLAND:HOOPERS ME	DOUGLAS M RIDLEY	37	0	0	0	0	0	0	0	0	0	0	0	0	0	0	0	97
53 HOSIER MEMORIAL	DOUGLAS M RIDLEY	100	0	0	0	0	0	0	0	0	0	0	0	0	0	0	0	0
54 GALENA-WARWICK:MT OLIVET	DAVID E KELLEY	84	0	0	0	0	0	0	0	0	0	0	84	0	0	0	0	20
55 OLIVET	DAVID E KELLEY	304	4	1	0	0	0	3	5	0	0	0	0	0	0	0	0	122
56 GOLDSBORO:HENDERSON	HOWARD J EMBERT	27	0	0	0	0	0	0	0	0	0	0	0	0	0	0	0	24
57 TRINITY	HOWARD J EMBERT	123	0	0	0	0	0	0	0	0	0	0	0	0	0	0	0	77
58 GRASONVILLE-CARMICHAEL:BRYAN'S	CLARENCE A WAYMAN	11	0	0	0	0	0	0	0	0	7	0	0	0	0	0	0	137
59 JOHN WESLEY	CLARENCE A WAYMAN	74	1	0	0	2	0	1	0	0	0	0	0	0	0	0	0	36
60 GRASONVILLE: EMMANUEL:EMMANUEL	OSCAR M LOPEZ	169	0	6	0	0	0	0	0	0	34	0	0	0	0	0	0	211
61 GREENSBORO-BURRISVILLE:UNION	GEORGE W SIMMONS	36	0	0	0	0	0	0	0	0	0	0	0	0	0	0	0	41
62 ST PAUL'S	GEORGE W SIMMONS	227	1	1	0	0	1	3	0	0	0	1	0	0	0	0	0	333
63 HURLOCK-WESLEY:WESLEY	JOHN ALLEN	39	0	0	0	2	0	0	0	0	0	0	0	0	0	0	0	234
64 UNITY-WASHINGTON	JOHN ALLEN	356	0	1	0	0	0	0	0	0	0	0	0	0	0	0	0	173
65 HURLOCK:HURLOCK	DARLENE W DIXON	238	0	1	0	0	0	0	0	0	0	0	0	0	0	0	0	52
66 KENNEDYVILLE:KENNEDYVILLE	YVONNE PAXTON	167	4	2	0	0	0	0	0	0	0	0	0	0	0	0	0	41
67 MARYDEL: CALVARY:CALVARY	ZACHARY L BROWN	134	0	0	0	0	0	0	0	0	0	0	0	0	0	0	0	80
68 HILLINGTON-CRUMPTON:CRUMPTON	JAMIS C GATZKE	48	0	3	0	0	1	0	0	0	0	0	0	0	0	0	0	20
69 DOUBLE CREEK	JAMIS C GATZKE	58	1	0	0	0	0	0	15	0	2	0	0	0	0	0	0	41
70 ASBURY	JAMIS C GATZKE	80	0	0	0	0	0	0	0	0	0	0	0	0	0	0	0	20
71 HILLINGTON-POND-TOWN:ASBURY-JOHN WESLEY	WAYNE THOMPSON	20	0	0	0	0	0	0	0	0	0	0	0	0	0	0	0	0



TABLE I.  
DISTRICT EASTON

LOCAL CHURCH REPORTS TO ANNUAL CONFERENCE  
CALENDAR YEAR 2017

	CHRISTIAN FORMATION GROUPS															
7	7a	8	8b	9	10	11a	11b	11c	11d	11e	12	13	14	15	16	17
Average attendance at the principal weekly worship services(s)	Number of persons who worship on-line	Number of infants & children baptized this year (0-12)	Number of adults baptized this year (ages 13 or older)	Baptized members who have not become professing members	Number of other constituents	Number of children in Christian Formation Groups (0-11yrs)	Number of Youth in Christian Groups (12-18yrs)	Number of Young Adults in Christian Formation Groups (19-30yrs)	Number of other adults in Christian Formation Groups (31+ yrs)	Total number of persons in Christian Formation groups	Total enrolled in confirmation classes this year	Average attendance in the Sunday Church School (all ages)	Number of participants in Vacation Bible School	Number of ongoing classes (all ages) Sunday Church School	Number of ongoing classes (all ages) other than Sunday Church School	Number of short-term support or small groups (all ages)
9	0	0	0	0	6	0	0	0	0	0	0	0	0	0	0	0
24	0	1	0	0	26	0	0	0	6	6	0	0	0	0	6	2
20	0	0	0	6	1	0	0	0	0	0	0	0	0	0	0	4
28	0	0	0	0	15	0	0	0	0	0	0	6	0	0	0	5
27	0	0	0	7	7	8	2	1	9	20	4	8	35	3	0	6
125	0	4	0	13	35	15	3	0	52	70	4	60	93	4	4	10
121	0	1	2	1	0	12	48	0	6	68	7	17	102	3	3	7
45	0	1	0	0	0	0	0	0	6	6	0	0	0	0	0	8
45	0	0	0	0	0	0	0	0	0	0	0	15	0	0	6	9
125	0	2	0	17	40	35	15	5	30	85	0	20	50	4	2	15
81	0	0	0	0	0	5	0	0	15	0	0	8	0	0	0	12
82	0	0	0	0	0	0	3	0	0	8	6	8	0	1	1	13
305	20	10	3	170	142	56	30	6	62	154	0	42	45	8	6	5
60	0	1	0	5	26	11	5	0	24	40	0	40	28	2	2	14
80	0	0	0	0	0	15	9	7	41	72	0	8	41	3	5	15
457	0	10	3	435	581	73	80	4	34	497	9	164	139	15	25	16
75	0	1	0	1	59	15	6	0	16	37	0	19	12	3	4	18
37	0	0	0	0	14	0	0	0	15	15	0	20	0	2	2	19
38	0	0	0	0	0	9	7	3	13	32	0	13	28	1	2	4
30	0	0	0	0	0	0	0	2	5	7	0	6	7	1	2	21
7	0	1	0	4	3	0	0	0	0	0	0	0	0	0	0	23
57	0	0	0	5	14	2	3	1	0	6	0	0	0	0	0	0
49	0	1	0	9	4	0	0	0	0	0	0	0	0	0	1	25
32	0	0	0	0	0	0	0	0	0	0	0	0	0	0	0	26
19	0	0	0	0	5	0	2	0	3	5	0	5	0	1	3	27
14	0	0	0	10	0	0	0	0	0	0	0	0	0	0	0	27
13	0	0	0	0	0	0	0	0	3	3	0	2	0	0	2	28
30	0	6	2	8	0	0	0	0	0	0	0	3	0	0	0	29
12	0	2	0	2	30	0	0	0	26	26	0	6	6	0	0	30
32	0	1	0	40	0	15	8	1	12	36	0	15	30	0	2	31
20	0	0	0	8	0	0	0	0	0	0	0	0	0	0	0	32
16	0	0	0	0	0	0	0	0	0	0	0	0	0	0	0	33
128	0	6	3	7	100	85	30	20	44	179	8	37	75	7	8	134
10	0	0	0	0	4	0	0	10	14	0	10	0	0	0	0	36
10	0	1	0	0	0	0	0	0	0	0	0	0	0	0	0	38
25	0	0	0	0	4	0	0	0	4	0	0	5	0	1	0	39
23	0	0	0	34	0	0	0	0	4	4	0	4	0	1	0	40
23	0	0	0	0	0	0	0	0	10	10	0	0	0	0	1	41
60	0	0	0	0	25	2	4	0	32	38	0	0	0	0	3	42
55	0	0	0	0	25	5	0	7	37	0	0	25	0	0	3	43
40	0	0	0	0	6	4	2	0	20	26	0	15	0	0	2	44
311	12	13	1	47	145	76	52	15	132	275	10	86	96	11	7	46
30	0	0	0	0	0	8	3	1	17	21	0	0	0	0	0	47
18	0	0	0	0	0	0	0	0	11	11	0	11	0	1	0	48
40	0	0	0	0	4	0	0	0	30	46	0	8	0	1	3	49
50	0	0	0	24	18	6	10	0	27	58	0	38	47	2	1	50
72	0	2	0	0	0	8	23	0	32	84	0	36	60	2	3	51
44	50	0	0	12	26	21	30	1	42	0	0	0	0	0	0	52
5	0	0	0	4	13	0	0	0	0	0	0	0	0	0	0	53
18	0	2	0	15	54	7	3	8	24	42	2	2	0	0	0	54
0	0	0	0	0	0	0	0	0	0	0	0	0	0	0	0	55
67	0	2	0	0	30	0	0	4	9	18	4	13	33	1	2	56
7	0	0	0	0	0	0	0	0	0	0	0	0	0	0	0	57
26	0	0	0	22	5	4	0	0	15	19	0	3	0	1	0	58
20	0	0	0	0	6	0	0	0	5	11	0	13	0	0	1	59
50	0	1	0	28	6	9	0	0	15	24	0	9	0	1	0	60
90	0	0	0	10	7	4	2	12	25	0	10	32	6	3	1	61
35	0	0	0	0	3	0	10	6	19	0	18	0	3	3	4	62
75	0	0	0	24	46	45	26	0	71	12	38	96	6	3	4	63
22	0	0	0	0	0	0	0	0	0	8	0	5	0	1	0	64
80	0	3	0	0	6	7	0	17	30	0	25	30	3	1	1	65
105	0	2	0	0	12	7	15	30	64	4	15	30	3	1	3	66
72	0	1	2	48	83	17	11	3	12	43	4	18	48	3	2	67
42	0	0	0	35	0	10	4	0	13	27	0	20	30	3	1	68
21	0	2	0	1	0	8	0	0	3	11	3	7	3	1	0	69
18	0	1	0	1	0	0	0	0	7	1	0	8	18	1	2	70
28	28	0	0	0	0	0	0	19	31	0	0	0	0	0	0	71
14	0	0	0	0	5	0	0	0	0	0	0	0	0	0	2	72



DISTRICT EASTON

CALENDAR YEAR 2017

	UMM		UMW		MISSION TEAM		COMMUNITY MINISTRY		
	Membership in United Methodist Men	Amount paid for projects- UMM	Membership in United Methodist Women	Amount paid for projects- UMW	Number of UPMIM Teams sent by Local Church	Number of UPMIM participants	Number of community ministries for outreach, justice & mercy	Number of persons engaged in mission	Number of persons served by community ministries for outreach, justice & mercy
18a	18b	19a	19b	20a	20b	21	22	23	
1 BOZMAN-RIVERVIEW:NEAVITT	0	0	0	0	0	0	0	0	
2 WITTMAN	0	0	0	0	0	0	0	0	
3 BOZMAN	0	0	0	0	0	0	2	17	
4 CAMBRIDGE-CHOPTANK:ANTIOCH	0	0	0	0	0	0	0	25	
5 SPEDDEN	0	0	0	0	0	0	0	25	
6 BECKWITH	0	0	18	900	0	0	3	14	
7 CAMBRIDGE: GRACE:GRACE	0	0	0	0	1	4	10	100	
8 CAMBRIDGE: ST. PAUL'S:ST PAUL'S	27	1273	0	0	0	0	5	708	
9 CAMBRIDGE-VIENNA MINISTRIES:WESLEY	6	0	15	200	0	0	2	10	
10 ZEAR	14	0	0	0	0	0	0	6	
11 ST LUKE	22	500	30	500	0	0	3	20	
12 CAMBRIDGE: WAUGH CHAPEL:WAUGH CHAPEL	12	317	25	1600	0	0	0	25	
13 CAMBRIDGE: ZION:ZION	0	0	12	0	0	0	0	20	
14 CENTREVILLE:CENTREVILLE	25	7787	0	0	1	15	6	30	
15 CENTREVILLE: NEW LIFE COMMUNITY:NEW LIFE C	0	0	23	659	0	0	2	1	
16 CHESTER: NEW NEW	20	680	0	2502	0	0	0	0	
17 CHESTER: KENT ISLAND:KENT ISLAND	0	0	0	0	0	0	0	56	
18 CHESTERTOWN: CHRIST:CHRIST	0	0	6	300	0	1	2	15	
19 CHESTERTOWN: FIRST:FIRST	0	0	10	0	0	0	3	12	
20 CHESTERTOWN-POMONA:JAMES	16	0	26	0	0	0	3	12	
21 EMMANUEL	25	0	29	0	0	0	2	4	
22 CHURCH CREEK:MADISON	0	0	0	0	0	0	0	0	
23 WHITE HAVEN	0	0	0	0	0	0	11	3	
24 MILTON	0	0	0	0	0	0	0	3	
25 CHURCH CREEK-CAMBRIDGE:CHRIST	0	0	0	0	0	0	0	0	
26 WATERS	8	125	14	425	0	0	4	8	
27 JOHN WESLEY	0	0	0	0	0	0	1	2	
28 CHURCH HILL-BURRISVILLE:MT VERNON	0	0	0	0	0	0	7	24	
29 ST DANIELS	0	0	0	0	0	0	5	0	
30 MT ZION	2	0	24	0	0	0	7	26	
31 CHURCH HILL-PRICE:BETHANY	0	0	0	0	0	0	2	12	
32 CHURCH HILL	0	0	0	0	0	0	3	14	
33 CORDOVA: NEW ZION:NEW ZION	0	0	0	0	0	0	0	0	
34 CRAPO:ST JOHN'S	0	0	0	0	0	0	0	6	
35 DENTON: ST. LUKE'S:ST LUKE'S	30	650	60	1200	0	0	7	74	
36 DORCHESTER:BUCKTOWN	0	0	0	0	0	0	0	0	
37 SALEM	0	0	0	0	0	0	0	0	
38 FRIENDSHIP	0	0	0	0	0	0	0	0	
39 EAST NEW MARKET:BROOKVIEW	0	0	0	0	0	0	2	12	
40 TRINITY	0	0	0	0	0	0	0	0	
41 EAST NEW MARKET-LINWOOD:MT PLEASANT	0	0	0	0	0	0	0	9	
42 FAITH COMMUNITY	9	200	20	250	0	0	0	35	
43 EASTON: ASBURY:ASBURY	18	900	17	900	0	0	5	0	
44 EASTON: ST. MATTHEW:ST MATTHEW	0	0	0	0	0	0	4	0	
45 EASTON: ST. MARK'S:ST MARK'S	43	500	112	2354	0	0	9	126	
46 BLOOMERY-CHESTNUT GROVE:CHESTNUT GROVE	0	0	15	1847	0	0	0	6	
47 BLOOMERY	0	0	0	0	0	0	2	21	
48 FEDERALSBURG: CHRIST:CHRIST	0	0	0	0	0	0	0	0	
49 FEDERALSBURG:CONCORD:CONCORD	0	0	12	0	0	0	0	2	
50 FEDERALSBURG: UNION:UNION	0	0	0	0	0	0	4	52	
51 FEDERALSBURG-DENTON: METROPOLITAN-ZION:MET	13	0	24	1275	0	0	3	30	
52 FISHING CREEK-HOOPERS ISLAND:HOOPERS MEMOR	0	0	0	0	0	0	0	5	
53 HOSIER MEMORIAL	0	0	21	1170	0	0	0	0	
54 GALENA-WARWICK:MT OLIVET	0	0	0	0	0	0	2	30	
55 OLIVET	0	0	0	0	0	0	0	2	
56 GOLDSBORO:HENDERSON	0	0	0	0	0	0	2	7	
57 TRINITY	0	0	0	0	0	0	2	7	
58 GRASONVILLE-CARMICHAEL:BRYAN'S	8	0	8	0	0	0	1	2	
59 JOHN WESLEY	14	0	12	513	0	0	2	5	
60 GRASONVILLE: IMMANUEL:IMMANUEL	0	0	10	0	0	0	0	0	
61 GREENSBORO-BURRISVILLE:UNION	0	0	0	411	0	0	2	24	
62 ST PAUL'S	0	0	0	0	0	0	0	150	
63 HURLOCK-WESLEY:WESLEY	0	0	0	0	0	0	2	40	
64 UNITY-WASHINGTON	8	0	0	0	0	0	4	10	
65 HURLOCK:HURLOCK	25	4355	15	650	0	0	0	325	
66 KENNEDYVILLE:KENNEDYVILLE	0	0	10	6507	0	0	2	30	
67 HARYDEL: CALVARY:CALVARY	0	0	0	0	0	0	2	2	
68 MILLINGTON-CRUMPTON:CRUMPTON	0	0	0	0	0	0	0	273	
69 DOUBLE CREEK	0	0	0	0	0	0	4	3	
70 ASBURY	0	0	7	0	0	0	4	3	
71 MILLINGTON-PONDTOWN:ASBURY-JOHN WESLEY	0	0	0	0	0	0	8	6	



TABLE II.

## LOCAL CHURCH REPORTS TO ANNUAL CONFERENCE

20

DISTRICT EASTON

CALENDAR YEAR 2017

PROPERTY & INDEBTEDNESS														
Market value of church-owned land, building & equipment	Market value of other assets	Indebtedness secured by church assets	Other Indebtedness	Conference Apportionment (Actual)	District Office Apportionment (Actual)	Conference Apportionment (Paid)	District Office Apportionment (Paid)	General Advance Specials	World Service Specials	Conference Advance Specials	Youth Service Fund	Other Conference Benevolences		
24	25	26	27	28a	29a	28b	29b	30	31	32	33	34		
234800	42627	0	0	1000	198	0	0	0	0	0	0	0	1	
0	0	0	0	3643	189	3643	189	0	0	0	0	0	2	
572800	121836	0	0	3578	186	3578	186	1490	0	0	0	0	3	
227000	0	0	0	2717	141	2717	141	0	0	0	0	0	4	
720400	40000	0	0	5581	290	5581	290	506	0	0	0	0	5	
305600	34000	0	0	5913	307	5913	307	0	0	0	0	0	6	
2000000	572316	0	0	26028	1353	26028	1353	0	0	0	0	0	7	
2552700	238534	0	0	31526	1639	31526	1639	3612	0	200	0	64	8	
450000	20000	0	0	2000	213	2031	213	0	0	0	0	0	9	
500000	44000	0	0	4897	255	4897	255	0	0	0	0	0	10	
4000000	25490	1085000	72986	4000	631	4000	631	0	0	0	0	0	11	
1314000	225568	0	0	2000	976	2000	976	800	0	0	0	0	12	
5951200	377949	0	0	26768	1392	26768	1392	1425	0	0	0	0	13	
4500000	305689	5040000	0	46751	2431	46751	2430	0	0	0	0	0	14	
1200000	40800	0	0	5000	783	5000	783	0	0	0	0	0	15	
1481200	27252	125054	0	4000	566	4000	566	1068	0	0	0	0	16	
8748000	155943	1432953	0	81852	4256	81942	4261	11533	0	41696	0	0	17	
3400000	424127	0	0	19002	988	19002	988	7148	0	900	0	0	18	
2159001	0	0	0	4000	1091	4000	1091	588	0	0	0	0	19	
500000	103000	0	0	1000	378	1000	378	0	0	0	0	0	20	
335000	10000	0	0	1000	397	1000	397	0	0	0	0	0	21	
102000	0	0	0	1769	92	1769	92	0	0	0	0	0	22	
350000	11000	0	0	2921	152	2921	152	0	0	0	0	0	23	
250000	0	0	0	2637	137	2637	137	0	0	0	0	0	24	
407000	0	0	0	3816	198	3816	198	0	0	0	0	0	25	
250000	0	0	0	2314	120	2314	120	500	0	0	0	0	26	
250000	15145	0	0	2867	149	2867	149	0	0	0	0	0	27	
412554	20000	0	0	1000	172	1000	172	0	0	0	0	0	28	
386000	3732	0	0	1000	144	1000	144	0	0	0	0	0	29	
338000	2500	0	0	1000	176	1000	176	0	0	0	0	0	30	
701000	137400	0	0	7862	409	7862	409	0	0	0	0	0	31	
1244300	0	0	0	6763	352	7327	352	2059	0	0	0	0	32	
252000	32200	0	0	3310	172	3310	172	0	0	0	0	0	33	
306000	206000	0	0	1895	99	1895	99	0	0	0	0	0	34	
1300000	68480	0	0	26718	1389	26718	1389	1249	0	100	0	0	35	
250000	0	0	0	1499	78	1499	78	0	0	0	0	0	36	
694000	17385	0	0	2057	107	2058	107	0	0	0	0	0	37	
575000	84159	0	0	2616	136	2616	136	500	0	0	0	0	38	
465000	100910	0	0	2830	147	2830	147	0	0	0	0	0	39	
1125900	125000	0	0	5209	271	5209	271	0	0	0	0	0	40	
880000	0	0	0	5213	271	2500	271	0	0	0	0	0	41	
680000	180000	96000	0	5906	307	5906	307	0	0	0	0	0	42	
524700	0	0	16000	5455	284	5455	284	140	0	80	0	0	43	
437000	29500	0	0	5037	262	5037	262	25	0	700	0	0	44	
9004149	1945655	839851	0	67418	3506	67418	3506	17455	500	0	0	100	45	
326000	48000	0	0	2636	137	2636	137	0	0	0	0	0	46	
108000	43516	0	0	1507	78	1507	78	0	0	0	0	0	47	
1000000	0	0	0	13083	680	13083	680	125	0	0	0	0	48	
938300	219173	0	0	3457	180	3457	180	0	0	0	0	0	49	
4100000	695000	0	0	17324	901	17324	901	0	0	0	0	0	50	
1948600	570000	0	0	1000	586	1100	586	652	0	0	0	0	51	
0	0	0	0	2560	133	2560	133	0	0	0	0	0	52	
980000	108185	0	0	4628	241	4628	241	0	0	0	0	0	53	
0	0	0	0	1820	95	0	0	0	0	0	0	0	54	
1383100	247528	0	0	9221	479	9221	479	1380	0	0	0	0	55	
150000	31801	0	0	467	24	467	24	750	0	50	0	0	56	
526000	121000	0	0	4804	250	4804	250	600	0	0	0	0	57	
663100	71134	0	0	1200	329	1200	329	352	0	72	0	0	58	
0	0	0	0	1200	365	1200	365	352	0	0	0	0	59	
960000	60000	0	0	10185	530	10179	530	0	0	0	0	0	60	
235000	28050	0	0	3095	161	3095	161	0	0	0	0	0	61	
1088249	39189	0	0	9605	499	6000	499	0	0	0	0	0	62	
450000	0	0	0	2419	126	2419	126	695	0	0	0	0	63	
4000000	45000	0	0	15876	826	15876	826	2487	0	0	0	0	64	
1250000	200000	168321	0	10733	561	10733	561	1100	0	350	0	0	65	
750000	0	0	0	5868	305	5868	305	1470	0	0	0	325	66	
1124724	201461	0	0	5117	266	5117	266	50	0	100	0	0	67	
352500	83720	0	0	3179	165	3179	165	145	0	0	0	0	68	
369460	77347	0	0	2457	128	2458	128	73	0	0	0	0	69	
1895500	245113	0	0	5260	274	5260	274	123	0	0	0	0	70	
637384	6790	0	0	2516	131	2516	131	50	0	0	0	0	71	



DISTRICT EASTON

CALENDAR YEAR 2017

	BENEVOLENCE								
	Christian Education (Camp Pecaneth)	Human Relations	UNCOF Sunday	Peace with Justice	Native American Awareness	World Communion	United Methodist Student Day	Other United Methodist benevolences	Other non-United Methodist benevolences
	35	36a	36b	36c	36d	36e	36f	37	38
1 BOZMAN-RIVERVIEW:NEAVITT	0	0	0	0	0	0	0	0	0
2 WITTMAN	0	0	0	0	0	0	0	0	0
3 BOZMAN	0	0	0	0	0	0	0	0	8150
4 CAMBRIDGE-CHOPTANK:AMTIOCH	0	0	0	0	0	0	0	0	800
5 SPEEDEN	0	270	0	0	0	0	0	0	4611
6 BECKWITH	0	0	0	0	0	0	0	549	889
7 CAMBRIDGE: GRACE:GRACE	0	0	0	0	0	0	0	0	38920
8 CAMBRIDGE: ST. PAUL'S:ST PAUL'S	0	0	451	3	105	178	95	0	20974
9 CAMBRIDGE-VIENNA MINISTRIES:WESLEY	0	0	0	0	0	0	0	0	500
10 ZOAR	0	0	0	0	0	0	0	0	0
11 ST LUKE	0	0	0	0	0	0	0	0	0
12 CAMBRIDGE: WAUGH CHAPEL:WAUGH CHAPEL	0	0	0	0	0	0	0	0	0
13 CAMBRIDGE: ZION:ZION	0	0	130	0	0	250	0	0	460
14 CENTREVILLE:CENTREVILLE	0	0	0	0	0	0	0	14993	2730
15 CENTREVILLE: NEW LIFE COMMUNITY:NEW LIFE C	0	0	0	0	0	0	0	300	130
16 CHESTER: NEW:NEW	0	0	0	0	0	0	0	300	5195
17 CHESTER: KENT ISLAND:KENT ISLAND	0	0	0	0	0	0	0	19580	24253
18 CHESTERTOWN: CHRIST:CHRIST	0	0	0	0	0	0	0	0	22629
19 CHESTERTOWN: FIRST:FIRST	0	0	0	0	0	0	0	600	1500
20 CHESTERTOWN-POHONA:JAMES	0	0	0	0	0	0	0	0	0
21 EMMANUEL	0	0	0	0	0	0	0	0	0
22 CHURCH CREEK:MADISON	0	0	0	0	0	0	0	0	0
23 WHITE HAVEN	0	0	0	0	0	0	0	0	2530
24 MILTON	0	0	0	0	0	0	0	0	2000
25 CHURCH CREEK-CAMBRIDGE:CHRIST	0	0	0	0	0	0	0	0	3977
26 WATERS	0	0	0	0	0	0	0	0	700
27 JOHN WESLEY	0	0	0	0	0	0	0	0	500
28 CHURCH HILL-BURRISVILLE:MT VERNON	0	0	0	0	0	30	0	0	0
29 ST DANIELS	0	0	0	0	0	30	0	0	0
30 MT ZION	0	0	0	0	0	30	0	0	0
31 CHURCH HILL-PRICE:BETHANY	0	0	0	0	0	0	0	400	462
32 CHURCH HILL	0	0	0	0	0	0	0	0	667
33 CORDOVA: NEW ZION:NEW ZION	0	0	0	25	50	0	25	0	0
34 CRAFO:ST JOHN'S	0	0	0	0	0	0	0	0	0
35 DEPTON: ST. LUKE'S:ST LUKE'S	0	0	391	0	0	0	0	2605	5980
36 DORCHESTER:BUCKTOWN	0	0	0	0	0	0	0	0	0
37 SALEM	0	0	0	0	0	0	0	0	0
38 FRIENDSHIP	0	0	0	0	0	0	0	0	3874
39 EAST NEW MARKET:BROOKVIEW	0	0	0	0	0	0	0	1292	2020
40 TRINITY	0	0	0	0	0	0	0	1440	0
41 EAST NEW MARKET-LINKWOOD:MT PLEASANT	0	0	0	0	0	78	0	0	0
42 FAITH COMMUNITY	0	0	0	0	0	0	0	0	0
43 EASTON: ASBURY:ASBURY	0	0	0	0	0	0	0	0	0
44 EASTON: ST. MATTHEW:ST MATTHEW	0	0	0	0	0	55	0	0	245
45 EASTON: ST. MARK'S:ST MARK'S	0	50	100	50	50	105	50	19041	63769
46 BLOOMERY-CHESTNUT GROVE:CHESTNUT GROVE	0	0	0	0	0	0	0	0	600
47 BLOOMERY	0	0	0	0	0	0	0	0	0
48 FEDERALSBURG: CHRIST:CHRIST	0	0	0	0	0	0	0	0	1083
49 FEDERALSBURG:CONCORD:CONCORD	0	0	0	0	0	0	0	0	0
50 FEDERALSBURG: UNION:UNION	0	0	0	0	0	0	0	0	0
51 FEDERALSBURG-DEPTON: METROPOLITAN-ZION:MET	0	0	64	62	118	52	0	0	0
52 FISHING CREEK-HOOPERS ISLAND:HOOPERS MEMOR	0	0	0	0	0	0	0	0	0
53 HOSIER MEMORIAL	0	0	0	0	0	0	0	300	0
54 GALENA-WARWICK:MT OLIVET	0	0	0	0	0	0	0	1180	6572
55 OLIVET	0	0	0	0	0	0	0	200	891
56 GOLDSBORO: HENDERSON	0	0	0	0	0	0	0	500	177
57 TRINITY	0	0	0	0	0	0	0	0	390
58 GRASONVILLE-CARMICHAEL:BRYAN'S	0	0	0	0	0	0	0	109	100
59 JOHN WESLEY	0	0	0	0	0	0	0	0	4127
60 GRASONVILLE: IMMANUEL:IMMANUEL	0	0	0	0	0	0	0	411	0
61 GREENSBORO-BURRISVILLE:UNION	0	0	0	0	20	0	0	600	1800
62 ST PAUL'S	0	0	0	0	0	0	0	0	0
63 HURLOCK-WESLEY:WESLEY	0	0	0	0	0	0	0	616	7935
64 UNITY-WASHINGTON	0	0	0	0	0	0	0	0	698
65 HURLOCK-HURLOCK	0	38	5	38	38	38	37	0	0
66 KENNEDYVILLE:KENNEDYVILLE	0	0	0	0	0	0	0	0	0
67 MARYDEL: CALVARY:CALVARY	0	0	0	0	0	0	0	0	1100
68 MILLINGTON-CRUMPTON:CRUMPTON	0	0	0	0	0	0	0	198	19
69 DOUBLE CREEK	0	0	0	0	0	0	0	675	309
70 ASBURY	0	0	0	0	0	0	0	0	909
71 MILLINGTON-POMDTOWN:ASBURY-JOHN WESLEY	0	0	0	0	0	0	0	0	50



DISTRICT EASTON

CALENDAR YEAR 2017

MINISTERIAL SUPPORT										LOCAL CHURCH EXPENDITURES									
39	40	41a	41b	41c	42a	43	44	45	46	47	48	49	50						
Pension (CRSP-CPP)	Health benefits	Pastor's Base Compensation	Associate's (s') Base Compensation	Deacon(s) in special ministry Total Compensation & Benefits	Housing-Related Allowances & Utilities Paid to/for Pastor/Associates	Pastor and Associate Reimbursements	Other Cash Allowances Paid to/for Pastor/Associates	Other Staff Compensation	Current Expenses for Program	Other current operating expenses (not including Program expenses)	Principal and interest paid on indebtedness, loaner, mortgages, etc.	Paid on buildings and improvements (not including funds borrowed)	Grand Total Paid (lines 39-50-30-49)						
0	0	13750	0	0	0	0	0	0	0	5977	0	0	19727	1					
0	0	0	0	0	0	0	0	0	0	1	0	0	3833	2					
0	0	14167	0	0	0	0	0	0	30	7900	0	13664	49165	3					
0	0	4473	0	0	0	0	0	0	4879	6444	0	0	19454	4					
0	0	4259	0	0	0	0	0	0	707	12835	0	26050	55109	5					
0	0	6680	0	0	3944	2100	0	0	3000	14569	0	0	38095	6					
10940	16080	53075	0	0	9402	9275	0	37807	2673	33954	0	25690	279303	7					
9337	16080	43595	0	0	6569	9707	0	78083	6329	61072	0	25690	298898	8					
1600	0	7889	0	0	2280	646	868	3400	1200	7004	0	0	27631	9					
2647	0	17893	0	0	5850	1006	0	0	4000	13520	0	0	50068	10					
4534	0	19735	0	0	4000	1147	0	4125	11925	32457	81686	6450	170690	11					
0	0	24000	0	0	0	2200	0	8200	9550	54200	100000	0	201926	12					
11341	15570	50583	0	0	7661	5458	5348	47801	3350	51960	0	0	229491	13					
13087	15570	50266	34130	0	17802	5377	4774	169747	2673	109574	88283	23990	625699	14					
9269	16080	45213	0	0	5773	1869	0	8500	10038	21909	15674	5861	146399	15					
8219	15060	42383	0	0	13188	5632	800	0	19340	36774	10937	11048	174510	16					
28182	16080	64769	33153	0	52450	7853	1000	53205	38386	202438	255791	96389	1032961	17					
5841	8040	31059	0	0	4704	2000	0	23647	3154	50423	0	123502	303037	18					
5748	8040	31059	0	0	0	2000	0	18208	1172	73605	0	50000	197611	19					
4667	8040	22766	0	0	0	1900	100	0	1400	8522	0	0	48773	20					
0	0	3200	0	0	0	1900	100	1200	2050	9295	0	0	51411	21					
0	0	6400	0	0	12000	4800	0	0	0	7128	0	0	20589	22					
0	0	6400	0	0	12000	4800	0	0	475	2016	0	4325	35619	23					
820	0	0	0	0	6833	1183	0	0	10832	14572	0	4779	47010	24					
820	0	0	0	0	6833	1167	0	0	300	6912	0	0	19666	25					
820	0	0	0	0	6833	1182	50	0	158	7904	0	550	21013	26					
2665	5360	8000	0	0	0	784	0	0	125	5543	0	0	23679	27					
2665	5360	8000	0	0	2323	667	0	0	973	4700	0	0	25862	28					
2665	5360	8000	0	0	2323	667	0	0	987	9232	0	0	30557	30					
4122	7524	18350	0	0	6144	2067	1755	0	2395	10382	0	0	62072	31					
4121	7524	18350	0	0	4343	2067	1755	0	2213	14155	0	800	65733	32					
1320	0	2000	0	0	9000	268	0	3728	2199	7438	0	0	29583	33					
0	0	7269	0	0	0	759	0	0	213	6381	0	0	16616	34					
8868	16080	43260	0	0	2786	2647	0	54659	7048	35539	0	0	209319	35					
313	0	720	0	0	4500	236	0	0	870	6001	0	0	14217	36					
626	0	720	0	0	4500	236	0	0	770	5453	0	315	15021	37					
1253	0	1440	0	0	9000	945	0	0	2110	10691	0	0	12693	38					
0	0	14050	0	0	0	300	0	0	487	3001	0	1343	25470	39					
0	0	13000	0	0	0	0	0	0	1100	17729	0	24470	63219	40					
1158	0	7722	0	0	3661	3539	0	0	573	10600	0	0	30024	41					
2060	0	13732	0	0	0	0	13732	0	375	4260	14500	0	94950	42					
3280	0	20020	0	0	0	1200	0	8080	1500	26028	0	0	66067	43					
1680	0	14000	0	0	1500	800	0	9280	1435	5947	0	0	40336	44					
14629	15898	65920	0	0	0	1523	0	241615	45855	164785	92995	29581	845695	45					
0	0	0	0	0	7248	443	0	0	45	5926	0	0	17035	46					
713	0	0	0	0	5940	547	0	0	0	4957	0	0	13742	47					
0	0	22000	0	0	0	991	0	17224	1522	24279	0	0	81057	48					
0	0	0	0	0	18000	0	0	0	3202	14319	0	17155	56313	49					
8872	16080	32557	0	0	19981	2674	0	20451	2679	52908	0	0	174427	50					
1223	10314	45888	0	0	17000	2000	5500	17225	10478	14242	0	0	126504	51					
0	0	9996	0	0	947	1164	0	0	75	2509	0	0	17384	52					
0	0	20000	0	0	947	2340	0	0	75	9208	0	0	37739	53					
0	0	0	0	0	0	0	0	0	0	1	0	0	1	54					
5656	0	31727	0	0	2950	800	0	6250	2433	16407	0	600	85655	55					
0	0	0	0	0	0	0	0	0	0	1961	0	305	4498	56					
0	0	0	0	0	16000	0	0	1100	761	19490	0	0	38832	57					
1875	0	12500	0	0	3082	1700	0	5960	1281	9427	0	9780	47948	58					
1875	0	12500	0	0	3224	2300	0	5160	1979	21129	13254	12992	76611	59					
10179	16080	21630	0	0	33000	4443	0	0	856	28728	0	0	129752	60					
3330	7530	16038	0	0	0	0	0	1674	1496	8180	0	0	41895	61					
2555	7261	16017	0	0	0	0	0	4932	787	41751	0	0	85741	62					
0	0	4500	0	0	0	0	0	3700	0	11105	0	0	22545	63					
3919	0	40477	0	0	10104	8640	0	23276	2916	56335	0	4526	177933	64					
3116	17485	19000	0	0	0	1722	0	23760	6321	16878	36128	0	138106	65					
3668	10812	20794	0	0	12000	3625	0	0	1601	19780	9118	1556	90922	66					
0	0	11889	0	0	0	1448	0	0	1782	11581	0	0	40558	67					
976	0	7560	0	0	0	1217	578	3702	1737	11150	0	2676	33302	68					
627	0	4860	0	0	0	588	371	2380	933	3016	0	8220	24638	69					
1883	0	14580	0	0	0	1908	1116	7141	1215	11781	0	5600	51790	70					
1072	0	8190	0	0	0	707	1243	1560	1433	10600	0	3798	31350	71					



DISTRICT EASTON

CALENDAR YEAR 2017

	Number of Giving Units	ANNUAL OPERATING & BENEV. GIVING						
		Received through Pledges	Received from Non-pledging, but Identified Givers	Received from Unidentified Givers	Received from Interest & Dividends	Received from Sale of Church Assets	Received from Building Use Fees, Contributions & Rentals	Received from Fundraising & Other Source
	51	52a	52b	52c	52d	52e	52f	52g
1 BOZMAN-RIVERVIEW:NEAVITT	11	12510	27295	0	0	0	0	2822
2 WITTMAN	0	0	0	0	0	0	0	0
3 BOZMAN	17	0	20945	3164	987	0	825	21658
4 CAMBRIDGE-CHOPTANK:ANTIOCH	15	0	25984	7513	0	0	0	12200
5 SPEDDEN	22	18004	35366	7214	1059	0	0	0
6 BECKWITH	31	0	34616	2566	0	0	0	4000
7 CAMBRIDGE: GRACE:GRACE	137	0	210932	35739	6153	0	200	0
8 CAMBRIDGE: ST. PAUL'S:ST PAUL'S	107	0	223247	17033	910	0	1075	12918
9 CAMBRIDGE-VIENNA MINISTRIES:WESLEY	21	0	17500	1500	0	0	0	9200
10 ZOAR	25	0	45000	500	10	0	0	7000
11 ST LUKE	202	0	116509	9577	7	0	4500	23866
12 CAMBRIDGE: WAUGH CHAPEL:WAUGH CHAPEL	151	0	124035	4527	0	0	2500	0
13 CAMBRIDGE: ZION:ZION	193	215399	6906	5481	3295	0	850	4698
14 CENTREVILLE:CENTREVILLE	215	423841	0	28172	183	0	2775	132728
15 CENTREVILLE: NEW LIFE COMMUNITY:NEW LIFE C	55	0	95556	4361	123	0	340	14994
16 CHESTER: NEW:NEW	80	0	143026	16334	4	2450	1300	23494
17 CHESTER: KENT ISLAND:KENT ISLAND	250	0	77550	48555	11140	0	2475	15231
18 CHESTERTOWN: CHRIST:CHRIST	73	0	131240	7035	53	0	8450	6838
19 CHESTERTOWN: FIRST:FIRST	26	0	63205	4098	99	0	3962	0
20 CHESTERTOWN-POHORA:JANES	28	40424	0	770	0	0	0	7302
21 EMANUEL	30	39722	651	500	0	0	0	992
22 CHURCH CREEK:MADISON	5	0	18360	1941	0	0	0	0
23 WHITE HAVEN	63	0	0	46800	0	0	0	0
24 MILTON	26	0	0	14825	0	0	0	0
25 CHURCH CREEK-CAMBRIDGE:CHRIST	25	1715	29238	9690	0	0	0	0
26 WATERS	27	0	25692	0	0	0	0	0
27 JOHN WESLEY	15	0	12490	528	0	0	0	7287
28 CHURCH HILL-BURRISVILLE:MT VERNON	20	21508	825	50	0	0	0	12149
29 ST DANIELS	24	0	9705	2497	0	0	0	8970
30 MT ZION	26	12917	10740	10	0	0	0	0
31 CHURCH HILL-PRICE:BETHANY	58	0	37900	0	20	0	0	0
32 CHURCH HILL	24	0	58804	2334	0	0	0	54
33 CORDOVA: NEW ZION:NEW ZION	28	0	20285	3592	0	0	0	7566
34 CRAPO:ST JOHN'S	14	14475	350	0	0	0	706	3215
35 DENTON: ST. LUKE'S:ST LUKE'S	108	0	218725	350	28	0	7674	0
36 DORCHESTER:BUCKTOWN	23	0	0	12607	170	0	0	3031
37 SALEM	11	0	12024	647	3	0	100	10753
38 FRIENDSHIP	20	17095	5775	4841	0	0	0	9948
39 EAST NEW MARKET:BROOKVIEW	12	30756	0	6867	488	0	0	0
40 TRINITY	14	0	22857	9512	8179	0	600	450
41 EAST NEW MARKET-LINKWOOD:MT PLEASANT	12	19056	4031	1241	430	0	0	13896
42 FAITH COMMUNITY	30	74322	1500	750	0	0	3815	10200
43 EASTON: ASBURY:ASBURY	42	43900	5000	3850	0	0	1800	10000
44 EASTON: ST. MATTHEW:ST MATTHEW	50	37277	0	1797	4	0	0	6628
45 EASTON: ST. MARK'S:ST MARK'S	407	369924	311405	23727	4423	0	9854	10390
46 BLOOMERY-CHESTNUT GROVE:CHESTNUT GROVE	30	0	27690	5	33	0	0	0
47 BLOOMERY	16	0	3626	9367	0	0	0	0
48 FEDERALSBURG: CHRIST:CHRIST	35	26148	35000	22160	0	0	2021	1034
49 FEDERALSBURG:CONCORD:CONCORD	53	0	47365	6214	894	0	0	0
50 FEDERALSBURG: UNION:UNION	81	107676	0	4307	9031	0	37684	20742
51 FEDERALSBURG-DENTON: METROPOLITAN-ZION:MEMO	53	12008	71093	6516	0	0	0	12209
52 FISHING CREEK-HOOPERS ISLAND:HOOPERS MEMO	15	0	21617	509	0	0	0	0
53 HOSIER MEMORIAL	15	0	20497	0	33	0	620	14290
54 GALENA-WARWICK:MT OLIVET	0	0	0	0	0	0	0	0
55 OLIVET	97	0	87083	1875	321	0	2028	3127
56 GOLDSBORO:HENDERSON	7	0	5035	1937	86	0	0	0
57 TRINITY	27	0	15370	7503	0	0	6950	3094
58 GRASONVILLE-CARMICHAEL:BRYAN'S	23	0	28620	4332	20	0	6087	15938
59 JOHN WESLEY	154	25848	65651	9544	0	0	0	1452
60 GRASONVILLE: IMMANUEL:IMMANUEL	134	0	74962	5350	15854	0	2615	0
61 GREENSBORO-BURSVILLE:UNION	25	0	33531	3300	0	0	0	2500
62 ST PAUL'S	75	55606	8376	2284	30	0	4650	4129
63 HURLOCK-WESLEY:WESLEY	20	0	23928	3782	0	0	0	0
64 UNITY-WASHINGTON	63	0	123119	7073	110	0	1248	0
65 HURLOCK-HURLOCK	121	0	92718	5422	75	0	750	31424
66 KENNEDYVILLE:KENNEDYVILLE	72	0	80070	9150	0	0	0	0
67 MARYDEL: CALVARY:CALVARY	34	0	39137	4186	22	0	1460	2314
68 MILLINGTON-CRUMPTON:CRUMPTON	17	0	27006	3021	0	120	1205	0
69 DOUBLE CREEK	13	0	23277	5721	83	0	0	0
70 ASBURY	14	0	25144	9645	193	0	930	830
71 MILLINGTON-PONDOWN:ASBURY-JOHN WESLEY	13	0	21819	0	525	0	300	0



DISTRICT EASTON

CALENDAR YEAR 2017

Total received toward Operating Budget benevolence giving	SPECIAL PROJECTS				CONNECTIONAL FUNDS					Grand Total of Funding
	Capital Campaigns	Memorial, Endowment, Requests	Other Sources and Projects	Received for directed benevolent giving (Special Sundays, Advance Specials)	Total Capital and Special Project Fund	Equitable Compensation Funds receive Church or Pastor	Advance Special or Apportioned Funds received by Church	Other Outside Sources of Funding	Total Funding from Outside Sources	
52	53a	53b	53c	53d	53	54a	54b	54c	54d	55
42627	0	0	0	0	0	0	0	0	0	42627
0	0	0	0	0	0	0	0	0	0	0
47579	0	1916	0	890	2806	0	0	0	0	50385
36097	0	2900	0	0	2900	0	0	0	0	38997
61643	0	0	0	0	0	0	0	0	0	61643
41182	0	125	0	1533	1658	0	0	0	0	42840
253024	0	138000	0	24167	162167	0	0	0	0	415191
255183	9798	9382	0	14386	33566	5000	0	0	5000	293749
28200	2000	0	0	0	2000	0	0	0	0	30200
52510	0	0	0	0	0	0	0	0	0	52510
174559	0	0	0	0	0	0	0	0	0	174559
131062	70495	0	9121	800	80416	0	0	1700	1700	213178
236629	0	7665	0	2005	9670	0	0	0	0	246299
587699	27455	0	0	6504	33959	0	0	0	0	621658
115374	0	0	32966	0	32966	0	0	0	0	148340
186608	5397	0	0	1068	6465	0	0	5556	5556	198629
854951	105392	2765	57162	70470	235789	0	0	0	0	1090740
154416	0	1725	0	17742	19467	0	0	0	0	173883
713164	0	50000	0	588	50588	0	0	0	0	121952
48496	9407	1300	0	0	10707	655	0	0	655	59858
41865	9402	125	0	0	9527	655	0	0	655	52047
20301	0	0	0	0	0	0	0	0	0	20301
46800	0	0	0	0	0	0	0	0	0	46800
14825	0	0	0	0	0	0	0	0	0	14825
40643	0	0	0	0	0	0	0	0	0	40643
25692	5441	0	0	0	6441	0	0	0	0	32133
20305	0	0	0	0	0	0	0	0	0	20305
34532	0	0	25724	0	25724	5098	0	0	5098	65354
21172	833	0	0	0	833	5098	0	0	5098	27103
23667	0	0	0	0	0	5098	0	0	5098	28765
37920	0	0	0	1400	1400	0	0	0	0	39200
61192	0	0	0	2059	2059	0	0	0	0	63251
31444	0	0	0	0	0	0	0	0	0	31444
18750	0	1995	0	0	1995	0	0	0	0	20745
226777	0	15394	0	9971	25365	0	16000	16000	16000	268142
15808	0	0	0	0	0	0	0	0	0	15808
23527	0	0	0	0	0	0	0	0	0	23527
37659	0	615	0	0	615	0	0	0	0	38274
38111	0	1063	0	0	1063	0	0	0	0	39174
41598	0	0	21400	0	21400	0	0	0	0	62998
38654	0	0	0	50	50	0	0	0	0	38654
90587	0	0	0	0	0	0	6840	6840	6840	97477
64550	0	0	0	0	0	11200	0	11200	11200	75750
45706	0	1800	0	0	1800	0	0	0	0	47506
729723	143537	6400	0	4990	154927	0	520	520	520	885170
27728	0	325	0	0	325	0	0	0	0	28053
12993	0	0	0	0	0	0	0	0	0	12993
86363	0	0	0	0	0	0	0	0	0	86363
54473	1100	0	0	0	1100	0	0	0	0	55573
179440	0	0	0	0	0	0	0	0	0	179440
101826	15570	0	0	948	16518	0	0	0	0	118344
22126	0	0	0	0	0	0	0	0	0	22126
35440	0	4625	0	0	4625	0	0	0	0	40065
0	0	0	0	0	0	0	0	0	0	0
94434	0	1475	16718	0	18193	0	0	0	0	112627
7058	0	0	0	0	0	0	0	0	0	7058
32917	0	0	0	0	0	0	0	0	0	32917
54997	0	1000	0	415	1415	0	0	0	0	56412
102495	0	0	0	316	316	0	0	0	0	102811
98781	0	400	0	0	400	0	0	0	0	99181
39331	0	0	0	0	0	0	0	0	0	39331
75075	0	1425	0	3706	5131	9940	0	9940	9940	90146
27710	0	0	0	0	0	0	0	0	0	27710
131550	0	0	0	0	0	0	0	0	0	131550
130389	10636	0	0	571	11207	0	0	0	0	141596
89220	9085	2350	0	1470	12905	0	0	0	0	102125
47119	0	1540	0	0	1540	0	0	0	0	48659
31352	0	125	0	302	427	0	0	0	0	31779
29081	0	1200	0	0	1200	0	0	0	0	30281
36732	198	0	0	0	198	0	0	0	0	36930
22644	0	1600	0	9232	10832	0	0	0	0	33476



## DISTRICT EASTON

CALENDAR YEAR 2017

Church and Charge	Name of Pastor	CHURCH MEMBERSHIP														
		Total professing members reported at close of last year	Received this year on Profession through confirmation	Received this year on Profession of Christian Faith Other than Confirmation	Received by Affirmation	Correct last year's total by additional	Transferred in from other United Methodist Churches	Transferred in from other denomination	Removed by Charge Conference action	Withdrawn from Professing Membership	Correct last year's total by subtraction	Transferred to other United Methodist Churches	Transferred to other denominations	Removed by death	Total professing members at close of this year	
		1	2a	2b	2c	2d	2e	2f	3a	3b	3c	3d	3e	3f	4	
72 MT PLEASANT	WAYNE THOMPSON	23	0	0	0	0	1	0	0	0	0	0	0	1	23	
73 OXFORD:OXFORD	JOAN WOLFF	74	0	0	0	0	1	0	0	0	0	0	0	1	74	
74 OXFORD: WATERS:WATERS	RICHARD MOLOCK	50	0	0	0	0	1	0	0	0	0	0	0	2	48	
75 HARMONY-AMES:AMES	DAVID P GRIFFIN	91	2	1	3	5	0	0	0	0	0	0	0	3	99	
76 HARMONY	DAVID P GRIFFIN	83	0	0	0	0	0	0	0	0	4	0	0	0	79	
77 PRESTON: BETHESDA:BETHESDA	LINDA T PEVEY	195	0	3	0	0	1	0	0	0	0	2	0	6	191	
78 PRESTON: MT CALVARY:MT CALVARY	DARLENE M DIXON	104	0	0	0	0	0	0	0	0	0	0	0	3	101	
79 HILLSBORO-QUEEN ANNE:HILLSBORO-QUEEN ANNE	BRUCE E COOKE	118	0	2	0	0	5	0	0	0	0	0	0	2	123	
80 QUEENSTOWN-WYE:WYE OF CARMICHAEL	KAREN M DIZE	101	0	0	0	0	1	0	0	0	0	0	0	1	101	
81 CALVARY	KAREN M DIZE	96	0	5	0	0	0	0	0	0	0	0	0	1	99	
82 RIDGELY-THAWLEY'S:BRIDGETOWN	JOSEPH M SMITH	41	0	1	0	0	0	0	0	0	0	0	0	1	41	
83 THAWLEY'S	JOSEPH M SMITH	226	0	0	1	0	0	0	0	0	26	2	0	0	199	
84 RIDGELY	JOSEPH M SMITH	226	0	0	1	0	0	0	0	0	26	2	0	0	199	
85 RIDGELY: NEW BEGINNINGS:NEW BEGINNINGS	CORNELIUS BERRY	97	0	1	1	0	1	0	0	0	0	0	0	4	96	
86 ROCK HALL:RAUM CHAPEL	GARY W PRIDDY	56	0	0	0	0	0	0	0	0	0	0	0	1	55	
87 ROCK HALL	GARY W PRIDDY	191	2	0	0	0	0	0	0	0	0	1	0	2	190	
88 WESLEY CHAPEL	GARY W PRIDDY	269	0	0	0	0	0	0	0	0	0	0	0	2	267	
89 ROCK HALL-FAIRLEE:ASBURY	BETHSHEILA HUNLEY	35	0	0	1	0	0	0	0	1	0	0	0	1	34	
90 MT PISGAH	BETHSHEILA HUNLEY	14	0	0	0	0	0	0	0	0	0	0	0	0	14	
91 MT PLEASANT	BETHSHEILA HUNLEY	34	0	0	0	0	0	0	0	0	0	0	0	0	34	
92 AARON CHAPEL	BETHSHEILA HUNLEY	33	0	0	1	1	0	0	0	0	0	0	0	0	35	
93 BELLEVUE-ROYAL OAK:ST LUKE	LEONARD PALMER	44	0	0	0	16	0	0	0	0	0	0	0	3	57	
94 ROYAL OAK: COMMUNITY:COMMUNITY	JOSHUA D BERRY	134	3	1	0	0	1	0	0	0	0	5	0	1	133	
95 SASSAFRAS:WESLEY CHAPEL OF LOVE	GREGORY MCLAURIN	33	0	0	0	0	0	0	0	0	0	0	0	2	31	
96 ST MICHAELS: ST LUKE'S:ST LUKE'S	TONYA MCCLAIN	244	0	4	0	3	0	0	0	0	0	2	0	1	248	
97 ST MICHAELS: UNION:UNION	WILLIAM T WALLACE	86	1	0	0	0	0	0	0	0	1	0	0	2	84	
98 SECRETARY FIRST:FIRST	DAVID L KREEK	68	0	0	0	2	0	0	0	0	0	0	0	1	69	
99 SMITHVILLE: NEW REVIVED:NEW REVIVED	JOAN HARRIS BROOKS	36	0	0	0	0	0	0	0	0	0	0	0	1	35	
100 STILL POND-COLEMAN:ST GEORGES	ALFRED HANDY	30	0	0	0	0	0	0	0	0	0	0	0	0	30	
101 UNION AT COLEMAN'S CORNER	VERNETTER PINDER	61	0	4	0	0	0	0	0	0	0	0	0	3	62	
102 NEW CHRISTIAN CHAPEL LOVE	BERNADETTE WRIGHT	68	0	0	0	0	0	0	0	0	0	0	1	2	65	
103 STILL POND-BETTERTON:BETTERTON	WILLIAM CARROLL	28	0	0	0	1	0	0	0	0	0	0	0	0	29	
104 STILL POND	WILLIAM CARROLL	36	3	0	0	0	0	0	0	0	0	0	0	0	39	
105 SUDLERSVILLE:MARVIN MEMORIAL	MERGED	21	0	0	0	0	0	0	0	0	0	21	0	0	0	
106 ST PAUL'S	ERIC WARNER	113	0	0	0	3	0	0	0	10	1	0	2	103		
107 CALVARY-ASBURY	ERIC WARNER	162	4	0	0	0	0	0	0	1	0	1	5	159		
108 TILGHMAN:SHERWOOD	MARY C MILLER	5	2	0	0	0	0	0	0	0	2	0	0	0	5	
109 TILGHMAN	MARY C MILLER	152	2	2	0	0	0	0	0	0	0	0	0	1	155	
110 TRAPPE-BRUCEVILLE:FAITH CHAPEL	GARY L MOORE	17	0	0	0	0	0	0	0	0	0	0	0	0	17	
111 TRAPPE	GARY L MOORE	136	0	1	0	0	0	0	0	0	0	0	0	0	137	
112 TRAPPE: SCOTT'S:SCOTT'S	DARTAMTON L HINES	214	8	0	0	0	0	0	0	0	82	0	0	3	137	
113 VIENNA: ELLIOTT'S:ELLIOTT'S	JOHN W MOORE	25	0	1	0	0	0	0	0	0	9	0	0	2	15	
114 VIENNA:REID'S GROVE	BARBARA M NEIGHOFF	109	5	3	0	0	0	0	0	0	0	0	0	3	114	
115 VIENNA	BARBARA M NEIGHOFF	156	0	0	0	0	0	0	0	0	0	0	0	2	154	
116 ST THOMAS:BETHANY	MICHAEL LACLAIR	7	0	0	0	0	0	0	0	0	0	0	1	1	5	
117 ST THOMAS	MICHAEL LACLAIR	5	0	0	0	0	0	0	0	0	0	0	0	0	5	
118 ZION	MICHAEL LACLAIR	42	1	0	0	0	0	0	0	0	0	0	0	1	42	
119 WINGATE	MICHAEL LACLAIR	32	0	3	0	0	0	0	0	0	0	0	0	0	35	
120 WITTMAN: NEW ST JOHN'S:NEW ST JOHN'S	ROBERT M BROWN	61	0	0	0	0	0	0	0	0	3	0	0	3	75	
121 WORTON-FAIRLEE:SALEM	J. LARRY HANIFEE	101	0	0	0	0	0	0	0	0	0	1	0	2	98	
122 ST JAMES	J. LARRY HANIFEE	98	0	0	0	0	0	0	0	0	0	0	0	4	94	
123 WORTON:WORTON	DAVID E KELLEY	86	0	0	0	0	0	0	0	0	0	0	0	4	82	
124 WYE MILLS:WYE MILLS	DANE RADA	168	0	0	0	0	0	0	0	0	0	0	0	0	168	
125 EASTON SUPERINTENDENT:DISTRICT-AT-LARGE	SHIRLYN H BROWN	0	0	0	0	0	0	0	0	0	0	0	0	0	0	
EASTON District TOTALS		16152	93	134	17	73	83	34	32	31	410	205	11	251	15646	



TABLE I.

LOCAL CHURCH REPORTS TO ANNUAL CONFERENCE

26

DISTRICT EASTON

CALENDAR YEAR 2017

	CHRISTIAN FORMATION GROUPS																								
	1	2a	2b	3	4	5	6	7	8	9	10	11a	11b	11c	11d	11	12	13	14	15	16	17			
Average attendance at the principal weekly worship services(s)	7																								
Number of persons who worship online	7a																								
Number of infants & children baptized this year (0-12)	8a																								
Number of adults baptized this year (age 13 or older)	8b																								
Baptized members who have not become professing members	9																								
Number of other constituents	10																								
Number of children in Christian Formation Groups (0-12yrs)	11a																								
Number of Youth in Christian Groups (12-18yrs)	11b																								
Number of Young Adults in Christian Formation Groups (19-30yrs)	11c																								
Number of other adults in Christian Formation groups (31+ yrs)	11d																								
Total number of persons in Christian Formation groups	11																								
Total enrolled in confirmation classes this year	12																								
Average attendance in the Sunday Church School (all ages)	13																								
Number of participants in Vacation Bible School	14																								
Number of ongoing classes (all ages) Sunday Church School	15																								
Number of ongoing classes (all ages) other than Sunday Church School	16																								
Number of short-term support or small groups (all ages)	17																								
14	0	0	0	0	0	0	0	0	0	0	0	0	0	0	0	0	0	0	0	0	0	0	4	2	72
29	0	0	1	0	0	0	0	0	0	0	0	0	0	0	0	0	0	0	0	0	0	0	3	0	73
41	0	0	0	0	0	0	0	0	0	0	0	0	0	0	0	0	0	0	0	0	0	0	0	0	74
54	0	0	0	0	0	0	0	0	0	0	0	0	0	0	0	0	0	0	0	0	0	0	0	0	75
44	0	0	0	0	0	0	0	0	0	0	0	0	0	0	0	0	0	0	0	0	0	0	0	0	76
58	0	0	1	1	0	0	0	0	0	0	0	0	0	0	0	0	0	0	0	0	0	0	0	0	77
45	0	0	2	0	0	0	0	0	0	0	0	0	0	0	0	0	0	0	0	0	0	0	0	0	79
25	0	0	3	1	0	0	0	0	0	0	0	0	0	0	0	0	0	0	0	0	0	0	0	0	80
30	0	0	1	0	0	0	0	0	0	0	0	0	0	0	0	0	0	0	0	0	0	0	0	0	81
10	0	0	0	0	0	0	0	0	0	0	0	0	0	0	0	0	0	0	0	0	0	0	0	0	82
19	0	0	0	0	0	0	0	0	0	0	0	0	0	0	0	0	0	0	0	0	0	0	0	0	83
50	0	0	0	0	0	0	0	0	0	0	0	0	0	0	0	0	0	0	0	0	0	0	0	0	84
55	0	0	0	0	0	0	0	0	0	0	0	0	0	0	0	0	0	0	0	0	0	0	0	0	85
35	0	0	0	0	0	0	0	0	0	0	0	0	0	0	0	0	0	0	0	0	0	0	0	0	86
70	0	0	0	0	0	0	0	0	0	0	0	0	0	0	0	0	0	0	0	0	0	0	0	0	87
90	0	0	0	0	0	0	0	0	0	0	0	0	0	0	0	0	0	0	0	0	0	0	0	0	88
20	0	0	0	0	0	0	0	0	0	0	0	0	0	0	0	0	0	0	0	0	0	0	0	0	89
4	0	0	0	0	0	0	0	0	0	0	0	0	0	0	0	0	0	0	0	0	0	0	0	0	90
12	0	0	1	0	0	0	0	0	0	0	0	0	0	0	0	0	0	0	0	0	0	0	0	0	91
20	0	0	8	0	0	0	0	0	0	0	0	0	0	0	0	0	0	0	0	0	0	0	0	0	93
32	0	0	0	0	0	0	0	0	0	0	0	0	0	0	0	0	0	0	0	0	0	0	0	0	94
65	0	0	0	0	0	0	0	0	0	0	0	0	0	0	0	0	0	0	0	0	0	0	0	0	95
18	0	0	0	0	0	0	0	0	0	0	0	0	0	0	0	0	0	0	0	0	0	0	0	0	96
64	3	1	0	0	0	0	0	0	0	0	0	0	0	0	0	0	0	0	0	0	0	0	0	0	97
25	0	0	0	0	0	0	0	0	0	0	0	0	0	0	0	0	0	0	0	0	0	0	0	0	98
40	0	0	1	0	0	0	0	0	0	0	0	0	0	0	0	0	0	0	0	0	0	0	0	0	99
25	0	0	0	0	0	0	0	0	0	0	0	0	0	0	0	0	0	0	0	0	0	0	0	0	100
24	0	0	0	0	0	0	0	0	0	0	0	0	0	0	0	0	0	0	0	0	0	0	0	0	101
35	0	0	0	0	0	0	0	0	0	0	0	0	0	0	0	0	0	0	0	0	0	0	0	0	102
40	0	0	0	0	0	0	0	0	0	0	0	0	0	0	0	0	0	0	0	0	0	0	0	0	103
25	0	0	0	0	0	0	0	0	0	0	0	0	0	0	0	0	0	0	0	0	0	0	0	0	104
0	0	0	0	0	0	0	0	0	0	0	0	0	0	0	0	0	0	0	0	0	0	0	0	0	105
52	0	0	1	0	0	0	0	0	0	0	0	0	0	0	0	0	0	0	0	0	0	0	0	0	106
47	0	0	0	0	0	0	0	0	0	0	0	0	0	0	0	0	0	0	0	0	0	0	0	0	107
8	0	0	0	0	0	0	0	0	0	0	0	0	0	0	0	0	0	0	0	0	0	0	0	0	108
55	0	0	0	0	0	0	0	0	0	0	0	0	0	0	0	0	0	0	0	0	0	0	0	0	109
9	0	0	0	0	0	0	0	0	0	0	0	0	0	0	0	0	0	0	0	0	0	0	0	0	110
32	0	0	0	0	0	0	0	0	0	0	0	0	0	0	0	0	0	0	0	0	0	0	0	0	111
87	0	0	2	0	0	0	0	0	0	0	0	0	0	0	0	0	0	0	0	0	0	0	0	0	112
15	0	0	1	0	0	0	0	0	0	0	0	0	0	0	0	0	0	0	0	0	0	0	0	0	113
32	0	0	1	0	0	0	0	0	0	0	0	0	0	0	0	0	0	0	0	0	0	0	0	0	114
23	0	0	0	0	0	0	0	0	0	0	0	0	0	0	0	0	0	0	0	0	0	0	0	0	115
6	0	0	0	0	0	0	0	0	0	0	0	0	0	0	0	0	0	0	0	0	0	0	0	0	116
5	0	0	0	0	0	0	0	0	0	0	0	0	0	0	0	0	0	0	0	0	0	0	0	0	117
9	0	0	0	0	0	0	0	0	0	0	0	0	0	0	0	0	0	0	0	0	0	0	0	0	118
24	0	0	0	0	0	0	0	0	0	0	0	0	0	0	0	0	0	0	0	0	0	0	0	0	119
55	0	0	0	0	0	0	0	0	0	0	0	0	0	0	0	0	0	0	0	0	0	0	0	0	120
28	0	0	0	0	0	0	0	0	0	0	0	0	0	0	0	0	0	0	0	0	0	0	0	0	121
33	0	0	0	0	0	0	0	0	0	0	0	0	0	0	0	0	0	0	0	0	0	0	0	0	122
23	0	0	0	0	0	0	0	0	0	0	0	0	0	0	0	0	0	0	0	0	0	0	0	0	123
50	0	0	0	0	0	0	0	0	0	0	0	0	0	0	0	0	0	0	0	0	0	0	0	0	124
0	0	0	0	0	0	0	0	0	0	0	0	0	0	0	0	0	0	0	0	0	0	0	0	0	125
5692	123	118	29	1492	2024	897	694	147	1783	3521	90	1362	1829	200	327	207									



TABLE I

LOCAL CHURCH REPORTS TO ANNUAL CONFERENCE

27

DISTRICT EASTON

CALENDAR YEAR 2017

	UMM		UMW		MISSION TEAM		COMMUNITY MINISTRY		
	Membership in United Methodist Men	Amount paid for projects- UMM	Membership in United Methodist Women	Amount paid for projects- UMW	Number of UMMW Teams sent by Local Church	Number of UMMW participants	Number of community ministries for outreach, justice & mercy	Number of persons engaged in mission	Number of persons served by community ministries for outreach, justice & mercy
18a	18b		19a	19b	20a	20b	21	22	23
72 MT PLEASANT	0	0	0	0	0	0	8	4	150
73 OXFORD:OXFORD	0	0	8	125	0	0	9	15	210
74 OXFORD: WATERS:WATERS	9	1695	12	667	5	0	4	5	4
75 HARMONY-AMES:AMES	0	0	0	500	0	0	10	6	40
76 HARMONY	0	0	0	0	0	0	10	0	35
77 PRESTON: BETHESDA:BETHESDA	0	0	0	0	0	0	12	40	1513
78 PRESTON: MT CALVARY:MT CALVARY	28	335	37	1500	0	0	0	7	750
79 HILLSBORO-QUEEN ANNE:HILLSBORO-QUEEN ANNE	12	0	10	0	0	0	0	0	0
80 QUEENSTOWN-WYE:WYE OF CARMICHAEL	0	0	0	0	0	0	3	15	50
81 CALVARY	0	0	0	0	0	0	3	20	50
82 RIDGELY-THAWLEY'S:BRIDGETOWN	0	0	0	0	0	0	3	15	300
83 THAWLEY'S	0	0	0	0	0	0	5	41	500
84 RIDGELY	0	0	3	0	0	0	7	199	1500
85 RIDGELY: NEW BEGINNINGS:NEW BEGINNINGS	15	1251	20	586	0	0	0	0	9
86 ROCK HALL:RAUM CHAPEL	0	0	0	0	0	0	0	0	0
87 ROCK HALL	0	0	0	0	0	0	0	15	300
88 WESLEY CHAPEL	0	0	0	0	0	0	0	0	0
89 ROCK HALL-FAIRLEE:ASBURY	0	0	0	0	0	0	0	2	50
90 MT FIGGAR	0	0	0	0	0	0	0	0	0
91 MT PLEASANT	0	0	0	0	0	0	2	10	50
92 AARON CHAPEL	0	0	9	0	0	0	0	0	0
93 BELLEVUE-ROYAL OAK:ST LUKE	0	0	0	0	0	0	1	4	225
94 ROYAL OAK: COMMUNITY:COMMUNITY	0	0	0	0	0	0	41	85	3550
95 SASSAFRAS:WESLEY CHAPEL OF LOVE	0	0	0	0	0	3	2	0	75
96 ST MICHAELS: ST LUKE'S:ST LUKE'S	0	0	0	0	0	0	4	30	85
97 ST MICHAELS: UNION:UNION	10	80	17	0	0	0	6	20	775
98 SECRETARY:FIRST:PIAST	0	0	0	0	0	0	1	0	20
99 SMITHVILLE: NEW REVIVED:NEW REVIVED	0	0	0	0	0	0	0	0	0
100 STILL POND-COLEMAN:ST GEORGES	1	0	10	0	0	0	0	1	0
101 UNION AT COLEMAN'S CORNER	0	0	11	0	0	0	0	0	0
102 NEW CHRISTIAN CHAPEL LOVE	15	75	14	88	0	0	3	1	125
103 STILL POND-BETTERTON:BETTERTON	0	0	0	0	0	0	5	25	400
104 STILL POND	0	0	0	0	0	0	0	0	0
105 SUDLERSVILLE:MARVIN MEMORIAL	0	0	0	0	0	0	0	20	90
106 ST PAUL'S	0	0	0	0	0	0	0	35	200
107 CALVARY-ASBURY	0	0	0	0	0	0	0	0	0
108 TILGHMAN:SHERWOOD	0	0	0	0	0	0	0	0	0
109 TILGHMAN	40	1300	25	3200	0	0	5	5	1480
110 TRAPPE-BRUCEVILLE:FAITH CHAPEL	1	0	0	0	0	0	0	0	50
111 TRAPPE	0	0	9	0	0	0	0	26	0
112 TRAPPE: SCOTT'S:SCOTT'S	24	300	18	500	0	2	0	0	180
113 VIENNA: ELLIOTT'S:ELLIOTTS	0	0	0	0	0	0	0	0	0
114 VIENNA:REID'S GROVE	0	0	9	100	0	0	1	0	5
115 VIENNA	0	0	19	500	0	0	0	0	0
116 ST THOMAS:BETHANY	0	0	0	0	0	0	0	0	8
117 ST THOMAS	0	0	0	0	0	0	0	0	5
118 ZION	0	0	0	0	0	0	2	0	5
119 WINGATE	0	0	9	2207	0	0	5	20	200
120 WITTMAN: NEW ST JOHN'S:NEW ST JOHN'S	0	0	0	0	0	0	3	20	200
121 WORTON-FAIRLEE:SALEM	2	0	0	0	0	0	0	0	200
122 ST JAMES	0	0	0	0	0	0	3	0	170
123 WORTON:WORTON	0	0	0	0	0	0	2	58	170
124 WYE HILLS:WYE HILLS	0	0	10	0	0	0	0	5	0
125 EASTON SUPERINTENDENT:DISTRICT-AT-LARGE	0	0	0	0	0	0	0	0	0
	502	22323	835	34136	10	36	336	2216	40021



PROPERTY & INDEBTEDNESS													
Market value of church-owned land, building & equipment	Market value of other assets	Indebtedness secured by church assets	Other Indebtedness	Conference Apportionment (Actual)	District Office Apportionment (Actual)	Conference Apportionment (Paid)	District Office Apportionment (Paid)	General Advance Specials	World Service Specials	Conference Advance Specials	Youth Service Fund	Other Conference Benevolences	
24	25	26	27	28a	29a	28b	29b	30	31	32	33	34	
276719	0	0	0	2188	114	2188	114	50	0	0	0	0	0 72
1200000	326000	0	0	10843	564	2400	564	674	0	0	0	0	800 73
1156000	51000	49782	0	4033	210	4033	210	100	0	0	0	0	50 74
430800	209160	0	0	4776	248	4776	248	2450	0	0	0	0	118 75
1123179	56393	0	0	5533	288	5533	288	1350	0	0	0	0	30 76
2699100	413306	0	0	8176	425	8176	425	1309	0	0	0	0	285 77
1199479	0	0	0	7577	394	7577	394	336	0	100	0	0	0 78
826000	28827	0	0	5986	311	4986	311	1025	0	0	0	0	0 79
780000	432384	0	0	5562	289	5562	289	0	0	100	0	0	0 80
1081833	58926	0	0	6023	313	6023	313	320	0	0	0	0	40 81
200000	0	0	0	0	0	0	0	0	0	0	0	0	0 82
200000	0	0	0	3079	160	3415	160	290	0	0	0	0	0 83
1595000	153000	0	0	7072	368	0	368	295	0	0	0	0	0 84
2134000	162751	0	0	4500	543	4500	543	0	0	0	0	0	0 85
170000	0	0	0	3352	174	3073	174	550	0	0	0	0	0 86
1000000	85000	0	0	13202	745	13202	745	1135	0	1724	0	0	0 87
2225000	46192	0	0	13777	716	13777	716	1150	0	0	0	0	0 88
857000	89900	0	0	1000	257	1000	257	93	0	0	0	0	0 89
282891	0	12923	0	1000	118	0	118	50	0	0	0	0	0 90
1780000	0	0	0	1000	138	200	0	50	0	0	0	0	0 91
750000	0	0	0	1000	191	1000	0	0	0	0	0	0	0 92
457712	0	0	0	3986	207	4776	207	0	0	0	0	0	0 93
771158	116151	0	0	10695	556	10697	556	1311	0	0	0	0	0 94
295000	0	0	0	3131	163	2150	163	433	0	50	0	0	0 95
3489200	243707	0	0	18380	956	15000	956	415	0	0	0	0	0 96
3031800	92234	0	12406	5000	727	5000	727	0	0	0	0	0	0 97
250000	120000	0	0	5493	286	5493	286	2712	0	0	0	0	0 98
300000	0	0	0	5417	282	5417	282	0	0	0	0	0	0 99
444013	0	0	0	1000	135	0	135	0	0	0	0	0	0 101
400000	0	170868	0	4681	243	4681	243	35	0	0	0	0	140 102
780000	191000	0	0	3746	195	3746	195	0	140	0	0	0	0 103
316000	11200	0	0	1535	80	1535	80	0	0	0	0	0	0 104
815516	0	0	0	3012	157	3012	157	0	0	0	0	0	0 105
0	0	0	0	1508	78	0	0	50	0	100	0	0	0 106
799200	996293	0	0	8250	429	8250	429	1662	0	200	0	0	5 107
2500000	400000	0	0	11449	595	11449	595	2143	0	200	0	0	0 108
437000	87895	0	0	478	25	478	25	0	0	0	0	0	0 109
1826000	445885	0	0	12375	644	12375	644	0	0	0	0	0	0 110
149300	0	0	0	500	112	500	112	0	0	0	0	0	0 111
1900000	27605	0	0	9272	577	9272	577	1238	0	0	0	0	0 112
1040800	148600	0	0	14894	774	14894	774	600	0	0	0	0	0 113
438800	43341	0	0	2003	104	2003	104	0	0	0	0	0	0 114
850000	44000	0	0	5227	272	5227	272	0	0	0	0	0	0 115
483000	0	0	0	6383	332	6383	332	0	0	0	0	0	87 116
180730	7000	0	0	667	35	667	35	0	0	0	0	0	0 117
300000	24800	0	0	917	48	917	0	0	0	0	0	0	0 118
226000	12000	0	0	1158	60	1158	0	0	0	0	0	0	100 119
250000	30000	0	0	1447	75	1447	90	0	0	0	0	0	0 120
500000	0	0	0	5966	310	5966	310	0	0	0	0	0	0 121
950000	40000	0	0	5202	271	5202	271	0	0	0	0	0	0 122
1000000	90000	0	0	4852	252	4852	252	1402	0	100	0	0	0 123
525000	0	0	0	3229	168	3229	168	709	0	285	0	0	60 124
600000	80000	0	0	3004	156	3004	156	3405	0	0	0	0	0 125
0	0	0	0	0	0	0	0	1416	0	2642	164	294	125
134354451	14298754	4484752	101392	867181	52110	834489	51321	89405	640	50263	164	2587	



DISTRICT EASTON

CALENDAR YEAR 2017

	BENEVOLENCE								38
	35	36a	36b	36c	36d	36e	36f	37	
	Christian Education (Camp Pecaneth)	Human Relations	UNION Sunday	Peace with Justice	Native American Awareness	World Communion	United Methodist Student Day	Other United Methodist benevolences	Other non-United Methodist benevolences
72 MT PLEASANT	0	0	0	0	0	0	0	0	150
73 OXFORD:OXFORD	0	0	0	0	0	0	0	0	284
74 OXFORD: WATERS:WATERS	0	0	40	22	23	0	0	365	755
75 HARMONY-AMES:AMES	0	0	0	0	0	0	0	5200	16877
76 HARMONY	0	0	0	0	0	0	0	3000	16248
77 PRESTON: BETHEDA:BETHEDA	0	63	184	115	100	25	67	0	2814
78 PRESTON: MT CALVARY:MT CALVARY	0	0	0	0	0	0	0	288	0
79 HILLSBORO-QUEEN ANNE:HILLSBORO-QUEEN ANNE	0	0	0	0	0	0	0	0	6035
80 QUEENSTOWN-WYE:WYE OF CARMICHAEL	0	0	0	0	0	0	0	195	1506
81 CALVARY	0	0	0	0	0	0	0	685	2471
82 RIDGELY-THAWLEY'S:BRIDGETOWN	0	0	0	0	0	0	0	0	0
83 THAWLEY'S	0	0	0	0	0	0	0	1200	589
84 RIDGELY	0	0	0	0	0	0	0	0	0
85 RIDGELY: NEW BEGINNINGS:NEW BEGINNINGS	0	0	0	0	0	0	0	0	200
86 ROCK HALL:RAHM CHAPEL	0	0	0	0	0	0	0	0	592
87 ROCK HALL	0	0	0	0	0	0	0	2031	9569
88 WESLEY CHAPEL	0	0	0	0	0	0	0	5501	5224
89 ROCK HALL-FAIRLEE:ASBURY	0	0	0	0	0	43	0	0	0
90 MT PISGAH	0	0	0	0	0	0	0	0	0
91 MT PLEASANT	0	0	0	0	0	0	0	0	0
92 AARON CHAPEL	0	0	0	0	0	0	0	0	0
93 BELLEVUE-ROYAL OAK:ST LUKE	0	0	0	0	0	0	0	0	0
94 ROYAL OAK: COMMUNITY:COMMUNITY	0	0	311	0	0	0	0	733	9362
95 SASSAFRAS:WESLEY CHAPEL OF LOVE	0	0	0	0	0	0	0	0	0
96 ST MICHAELS: ST LUKE'S:ST LUKE'S	0	0	0	0	0	0	0	0	1214
97 ST MICHAELS: UNION:UNION	0	68	0	0	81	76	72	0	625
98 SECRETARY:FIRST:FIRST	0	0	0	0	0	0	0	500	6239
99 SMITHVILLE: NEW REVIVED:NEW REVIVED	0	0	0	0	0	0	0	0	0
100 STILL POND-COLEMAN:ST GEORGES	0	0	0	0	0	0	0	0	0
101 UNION AT COLEMAN'S CORNER	0	0	0	0	0	0	0	0	0
102 NEW CHRISTIAN CHAPEL LOVE	0	140	140	140	140	140	140	150	1560
103 STILL POND-BETTERTON:BETTERTON	0	0	0	0	0	0	0	0	2500
104 STILL POND	0	0	0	0	0	0	0	0	2500
105 SUDLERSVILLE:MARVIN MEMORIAL	0	0	0	0	0	0	0	0	0
106 ST PAUL'S	0	170	182	185	161	0	0	817	15736
107 CALVARY-ASBURY	0	106	432	158	243	307	225	1283	700
108 TILGHMAN:SHERWOOD	0	0	0	0	0	0	0	0	0
109 TILGHMAN	0	0	0	0	0	0	0	0	0
110 TRAPPE-BRUCEVILLE:FAITH CHAPEL	0	0	0	0	0	0	0	2640	0
111 TRAPPE	0	0	0	0	0	0	0	139	300
112 TRAPPE: SCOTT'S:SCOTT'S	0	0	0	0	0	0	0	0	0
113 VIENNA: ELLIOTTS:ELLIOTTS	0	0	0	0	0	0	0	0	0
114 VIENNA:REID'S GROVE	0	0	0	0	0	0	0	0	0
115 VIENNA	0	0	0	0	0	0	0	0	0
116 ST THOMAS:BETHANY	0	0	0	0	0	0	0	0	0
117 ST THOMAS	0	0	0	0	0	0	0	0	0
118 ZION	0	0	0	0	0	0	0	0	0
119 WISGATE	0	0	0	0	0	0	0	0	0
120 WITTMAN: NEW ST JOHN'S:NEW ST JOHN'S	0	0	0	0	0	0	0	0	0
121 WORTON-FAIRLEE:SALEM	0	0	0	0	0	0	0	0	715
122 ST JAMES	0	0	0	0	0	0	0	1389	1916
123 WORTON:WORTON	0	0	0	0	0	0	0	778	2079
124 WYE MILLS:WYE MILLS	0	0	0	0	0	0	0	0	2841
125 EASTON SUPERINTENDENT:DISTRICT-AT-LARGE	0	0	0	0	0	0	0	0	0
	0	930	2455	798	1129	1437	711	92333	357006



TABLE II.  
DISTRICT EASTON

LOCAL CHURCH REPORTS TO ANNUAL CONFERENCE  
CALENDAR YEAR 2017

30

MINISTERIAL SUPPORT										LOCAL CHURCH EXPENDITURES							
39	40	41a	41b	41c	42a	43	44	45	46	47	48	49	50				
Pension (CRSP-CPP)	Health benefits	Pastor's Base Compensation	Associate's(s)' Base Compensation	Deacon(s) in special ministry Compensation & Benefits	Housing-Related Allowances & Utilities Paid to/for Pastor/Associates	Pastor and Associate Reimbursements	Other Cash Allowances Paid to/for Pastor/Associates	Other Staff Compensation	Current Expenses for Program	Other current operating expenses (not including program expenses)	Patrol and interest paid on indebtedness, loans, mortgages, etc.	Paid on buildings and improvements (not including funds borrowed)	Grand Total Paid (lines 39-10, 49, 50-49)				
578	0	4410	0	0	1828	381	669	840	728	4931	0	8305	25172				
7501	15060	36590	0	0	4838	543	0	5200	200	24351	0	0	99005				
1440	0	12000	0	0	0	0	0	908	20747	46701	389	87783	74				
0	0	20000	0	0	7588	3172	4100	0	1387	8913	0	17563	92392				
0	0	20000	0	0	3886	3172	4000	2968	2864	15405	0	16399	95143				
4179	0	19821	0	0	15000	2907	0	8405	7417	31357	0	87585	190234				
5084	4612	21000	0	0	10000	3000	0	0	1575	13085	0	0	57053				
0	0	19500	0	0	0	0	0	5100	1545	14098	0	18264	70864				
4362	8040	21280	0	0	461	586	0	0	622	7714	0	0	50717				
4362	8040	21280	0	0	2389	586	0	0	4649	15284	0	0	66442				
0	0	0	0	0	0	3000	0	0	127	2698	0	2287	8112				
0	0	8580	0	0	0	0	0	0	630	5487	0	3455	23806				
4950	0	24420	0	0	0	0	0	0	1282	22621	0	0	53936				
4800	0	32216	0	0	7619	800	0	11357	123	26309	11482	0	11482				
2121	1882	7475	0	0	1736	1034	340	4398	1621	6524	0	0	23881				
6666	5916	23484	0	0	5455	3326	0	13823	4192	26732	0	0	118000				
8363	5647	22426	0	0	3407	3174	0	13194	4772	24710	20948	0	131009				
1512	0	12588	0	0	1881	1044	0	387	3018	10386	0	0	32209				
531	0	4420	0	0	720	368	0	0	600	7204	2585	0	16596				
531	0	4420	0	0	0	308	0	0	1000	6613	0	0	13122				
1551	0	12927	0	0	0	1040	0	0	530	11833	0	0	24881				
1080	0	1000	0	0	8000	1843	0	1150	1309	13858	0	2170	35393				
5250	0	35621	0	0	3332	3613	2000	10000	26103	30646	0	53098	190633				
1440	0	10500	0	0	0	0	0	0	1100	5540	0	0	23376				
8610	0	41867	0	0	0	2261	0	24130	7310	70582	0	0	172345				
11070	0	54000	0	0	7156	1134	0	0	4228	32316	0	2074	118627				
0	0	9600	0	0	0	0	0	0	2987	25209	0	47053	100079				
0	0	0	0	0	20000	6867	0	2400	397	12753	0	0	48116				
0	0	10239	0	0	0	1000	0	0	0	9991	0	0	21365				
0	0	10000	0	10000	5500	3000	750	250	4058	20087	15849	0	74633				
955	0	13700	0	0	0	0	0	1800	1961	24676	0	0	51773				
955	0	7370	0	0	0	574	0	0	643	7825	0	0	18799				
0	0	0	0	0	0	0	0	0	0	1	0	0	23036				
0	0	0	0	0	0	0	0	0	0	0	0	0	151				
3285	6174	16195	0	0	2780	2090	0	6009	596	19349	0	61325	145595				
4727	8885	23305	0	0	4000	3778	0	22232	3380	29431	0	0	117584				
0	0	360	0	0	0	0	0	0	0	3458	0	6000	10321				
6030	8364	33954	0	0	4026	1266	0	6625	9349	20563	0	65221	168417				
0	0	9000	0	0	0	0	0	0	0	1422	0	0	13674				
0	0	27872	0	0	0	908	0	1900	1767	15766	0	15077	74816				
8820	15300	23000	0	0	0	0	0	17420	1487	26488	0	0	108783				
0	0	8118	0	0	0	100	0	0	0	12713	0	594	23632				
1800	0	12000	0	0	2000	0	500	0	594	9512	0	0	31905				
1800	0	12000	0	0	0	0	0	0	3492	16232	0	0	11505				
221	0	1820	0	0	0	102	0	0	0	3116	0	0	6048				
0	0	1474	0	0	0	225	0	0	168	4281	0	0	7065				
380	0	3655	0	0	0	225	0	0	0	6906	0	0	12324				
811	0	3710	0	0	675	339	0	0	1438	7165	0	0	15775				
0	0	22500	0	0	2585	1400	0	0	800	13370	0	0	46931				
0	0	12500	0	0	7500	0	0	3050	4189	13202	42239	88868	121				
0	0	12500	0	0	7500	0	0	0	3422	9399	0	0	42692				
0	0	12000	0	0	0	200	0	0	548	9464	0	3106	32826				
650	0	0	0	0	13633	0	0	6154	3868	8376	0	0	42087				
0	0	0	0	0	0	0	0	0	0	0	0	0	4516				
339918	379268	2009168	67283	10000	540120	199922	51449	1092797	417584	2424696	783421	1010428	10811722				



DISTRICT EASTON

CALENDAR YEAR 2017

	ANNUAL OPERATING & BENEV. GIVING							
	Number of Giving Units 51	Received through Pledges 52a	Received from Non-Pledging, but Identified Givers 52b	Received from Unidentified Givers 52c	Received from Interest & Dividends 52d	Received from Sale of Church Assets 52e	Received from Building Use Fees, Contributions & Rentals 52f	Received from Fundraising & Other Source 52g
72 MT PLEASANT	20	850	11815	1145	0	0	600	3894
73 OXFORD:OXFORD	28	58714	5891	9832	0	0	845	2959
74 OXFORD:WATERS:WATERS	35	0	18434	14512	0	0	0	13175
75 HARMONY:AMES:AMES	46	0	89229	2340	652	0	0	10000
76 HARMONY	62	0	79847	9254	2461	0	0	0
77 PRESTON: BETHESDA: BETHESDA	35	55660	16239	4284	48	100	8630	11100
78 PRESTON: MT CALVARY: MT CALVARY	85	0	300	1550	33	0	0	19000
79 HILLSBORO-QUEEN ANNE:HILLSBORO-QUEEN ANNE	53	0	40398	4624	0	0	6900	1300
80 QUEENSTOWN-WYE:WYE OF CARMICHAEL	25	0	43988	0	239	0	0	0
81 CALVARY	30	0	53009	4574	43	0	2575	6654
82 RIDGELY-THAMLEY'S:BRIDGETOWN	12	0	9374	2260	0	0	0	0
83 THAMLEY'S	19	0	18809	1278	0	0	0	0
84 RIDGELY	35	0	34643	9360	13	0	700	271
85 RIDGELY: NEW BEGINNINGS:NEW BEGINNINGS	115	0	69692	2767	2000	0	3175	8217
86 ROCK HALL:RAUM CHAPEL	20	0	23242	7396	0	0	0	3306
87 ROCK HALL	62	0	38339	51092	4101	0	0	2284
88 WESLEY CHAPEL	44	90404	0	14644	339	0	1500	12057
89 ROCK HALL-FAIRLEE:ASBURY	25	0	25592	0	0	0	0	7476
90 MT PISGAH	8	9000	500	0	0	0	0	3000
91 MT PLEASANT	13	11330	200	0	0	0	0	4000
92 AARON CHAPEL	30	28382	2835	0	0	0	100	7922
93 BELLEVUE-ROYAL OAK:ST LUKE	21	20392	5590	4517	0	0	0	9249
94 ROYAL OAK: COMMUNITY:COMMUNITY	23	0	88702	6951	0	0	0	581
95 SASSAFRAS:WESLEY CHAPEL OF LOVE	15	13950	1500	0	0	0	0	2500
96 ST MICHAELS: ST LUKE'S:ST LUKE'S	92	107774	0	7316	43180	0	5995	5000
97 ST MICHAELS: UNION:UNION	26	0	12355	51650	6000	0	12125	19005
98 SECRETARY:FIRST:FIRST	39	56489	0	7166	0	0	0	12653
99 SMITHVILLE: NEW REVIVED:NEW REVIVED	25	0	62722	0	0	0	0	0
100 STILL POND-COLEMAN:ST GEORGES	30	0	15082	440	0	0	0	303
101 UNION AT COLEMAN'S CORNER	35	0	43154	0	0	0	1779	18091
102 NEW CHRISTIAN CHAPEL LOVE	68	0	41646	0	0	0	550	5401
103 STILL POND-BETTERTON: BETTERTON	15	9500	0	10500	0	0	0	0
104 STILL POND	20	0	0	20000	400	0	0	1600
105 SUDLERSVILLE:MARVIN MEMORIAL	0	0	0	0	0	0	0	0
106 ST PAUL'S	25	0	66518	12018	0	0	5200	4190
107 CALVARY-ASBURY	62	62480	22920	4674	12000	0	4105	4551
108 TILGEMAN:SHERWOOD	5	0	2336	0	1554	0	0	0
109 TILGEMAN	75	0	82235	10912	0	0	822	22866
110 TRAPPE-BRUCEVILLE:FAITH CHAPEL	7	0	6580	1454	4	0	0	6465
111 TRAPPE	33	0	81574	3389	0	0	0	8143
112 TRAPPE: SCOTT'S:SCOTT'S	61	101835	0	5079	81	0	800	10900
113 VIENNA: ELLIOTT'S:ELLIOTT'S	6	0	10860	2022	54	0	2625	7025
114 VIENNA:REID'S GROVE	22	0	29300	4631	0	0	0	286
115 VIENNA	14	17140	0	8305	0	0	250	0
116 ST THOMAS:BETHANY	5	0	4041	2290	0	0	0	0
117 ST THOMAS	5	0	500	2089	0	0	0	0
118 ZION	11	0	3840	1755	0	0	0	400
119 WINGATE	15	1440	0	11994	0	0	0	1308
120 WITTMAN: NEW ST JOHN'S:NEW ST JOHN'S	68	69951	550	0	30	0	200	22057
121 WORTON-FAIRLEE:SALEM	30	0	29434	6252	0	0	3445	4676
122 ST JAMES	40	0	31744	2299	0	0	2000	5722
123 WORTON:WORTON	25	0	20890	3466	22	0	165	400
124 WYE HILLS:WYE HILLS	42	0	41188	9041	20	0	0	5391
125 EASTON SUPERINTENDENT: DISTRICT-AT-LARGE	0	0	0	0	0	0	0	0
	5742	2335422	5204741	848628	138352	2670	187425	822943



DISTRICT EASTON

CALENDAR YEAR 2017

Total received toward Operating Budget benevolence giving	SPECIAL PROJECTS				CONNECTIONAL FUNDS				Grand Total of Funding	
	Capital Campaigns	Memorial, Endowment, Bequests	Other Sources and Projects	Received for directed benevolence giving (Special Sundays, Advance Special)	Total Capital and Special Project Fund	Available Compensation Funds received Church or Pastor	Advance Special or Appointed Funds received by Church	Other Outside Sources of Funding		Total Funding from Outside Sources
52	53a	53b	53c	53d	53	54a	54b	54c	54	55
18304	0	1000	0	3416	4416	0	0	0	0	22720
78241	0	0	0	5915	5915	0	0	0	0	84156
46121	0	6701	49895	0	56596	0	0	0	0	102717
102221	3525	895	0	3256	7676	0	0	0	0	109897
91562	0	0	488	1130	1618	0	0	0	0	93180
96061	18238	31345	565	2344	52492	0	0	0	0	148553
20883	24634	0	0	150	24784	2650	0	0	2650	48317
53222	0	0	0	0	0	0	0	0	0	53222
44227	0	0	0	250	250	0	0	0	0	44477
66855	5620	790	0	2024	8434	0	0	0	0	75289
11634	0	0	0	0	0	0	0	0	0	11634
20087	0	1070	0	0	1070	0	0	0	0	21157
44987	18581	0	0	0	18581	0	0	0	0	63568
85851	2696	0	70300	0	72996	0	0	0	0	158847
33944	0	0	0	942	942	0	0	0	0	34886
95824	0	325	0	9862	10187	0	0	0	0	106011
138944	0	300	0	3676	3976	0	0	0	0	142920
33068	0	0	0	0	0	0	0	0	0	33068
12500	0	0	0	0	0	0	0	0	0	12500
15530	0	0	0	0	0	0	0	0	0	15530
39239	0	0	0	0	0	0	0	0	0	39239
39748	0	0	0	0	0	0	0	0	0	39748
96234	0	1018	0	1311	2329	0	0	0	0	98563
17950	0	0	0	0	0	0	0	0	0	17950
169265	0	0	0	1629	1629	0	0	0	0	170894
101135	0	5358	0	6738	12096	6400	0	0	6400	119631
76308	12700	1595	0	0	14295	0	0	0	0	90603
62722	0	0	0	0	0	0	0	0	0	62722
15825	0	0	0	3053	3053	0	0	0	0	18878
63024	0	0	0	0	0	0	0	0	0	63024
47597	0	2085	0	980	3065	0	0	0	0	50662
20000	0	0	0	0	0	0	0	0	0	20000
22000	0	0	0	0	0	0	0	0	0	22000
0	0	0	0	0	0	0	0	0	0	0
87926	0	1970	0	2530	4500	0	0	0	0	92426
110730	0	19000	0	4296	23296	2501	0	0	2501	136527
3890	0	0	0	0	0	0	0	0	0	3890
116835	0	1170	0	0	1170	0	0	0	0	118005
14503	0	0	450	0	450	0	0	0	0	14953
93106	0	0	0	1473	1473	0	0	0	0	94579
118695	0	0	0	0	0	0	0	0	0	118695
22586	895	0	0	0	895	0	0	0	0	23481
34217	0	0	0	0	0	0	0	0	0	34217
25695	0	0	0	43	43	0	0	0	0	25738
6331	0	50	0	0	50	0	0	0	0	6381
2589	0	0	0	0	0	0	0	0	0	2589
5995	0	1000	0	0	1000	0	0	0	0	6995
14742	0	1732	0	0	1732	0	0	0	0	16474
92788	0	0	0	0	0	0	0	0	0	92788
43807	0	2230	0	785	3015	0	0	0	0	46822
41765	0	3800	0	1814	5614	0	0	0	0	47379
24943	2016	2570	0	419	5005	0	0	0	0	29948
55640	0	200	0	0	200	0	0	0	0	55840
0	0	0	0	0	0	0	0	0	0	0
9540181	515651	345439	284789	233619	1379498	54295	0	30616	84911	11004590



## DISTRICT SALISBURY

CALENDAR YEAR 2017

Church and Charge	Name of Pastor	Total professing members reported at close of last year	CHURCH MEMBERSHIP													Total professing members at close of this year
			Received this year on Profession through confirmation	Received this year on Profession of Christian Faith other than Confirmation	Received by Affirmation	Correct last year's total by additional	Transferred in from other United Methodist churches	Transferred in from other denomination	Removed by Charge Conference action	Withdrawn from Professing Membership	Correct last year's total by subtraction	Transferred to other United Methodist churches	Transferred to other denominations	Removed by death		
1	2a	2b	2c	2d	2e	2f	3a	3b	3c	3d	3e	3f	4			
1 ALLEN: ASBURY:ASBURY	KELLY A CONNER	112	0	1	0	0	0	0	0	0	0	2	0	2	109	
2 BERLIN: BETHANY:BETHANY	CONSTANCE A PAULSON	176	0	4	0	7	2	0	0	0	5	1	0	0	183	
3 BERLIN: FRIENDSHIP:FRIENDSHIP	RONALD SCHATZ	202	0	0	0	0	3	35	0	0	0	0	1	0	166	
4 BERLIN- IRONSHIRE:CALVARY	HELEN B LOCKWOOD	69	0	0	0	4	0	0	0	0	0	0	0	0	72	
5 BERLIN: ST PAUL:ST PAUL'S	BARBARA M HARMON	310	0	3	1	0	0	0	0	0	0	0	0	0	309	
6 GERMAN-TOWN-SINEPUXENT-POTTERS HOUSE:ST	LUCILLE H NICHOLS	68	0	1	1	0	0	0	0	0	0	0	0	1	69	
7 NEW BETHEL	LUCILLE H NICHOLS	95	0	0	0	0	2	0	0	0	0	1	0	0	91	
8 BERLIN: STEVENSON:STEVENSON	RONALD SCHATZ	180	0	0	0	0	2	0	6	7	8	0	0	0	156	
9 BERLIN: TAYLORVILLE:TAYLORVILLE	WALTER H CROCKER	150	0	0	0	0	1	0	0	0	0	0	0	1	150	
10 BISHOPVILLE:ZION	PAUL H SHERWOOD	99	0	0	0	0	0	0	0	0	0	0	0	0	97	
11 WILSON	PAUL H SHERWOOD	175	1	1	0	0	0	0	0	0	0	0	0	0	172	
12 BIVALVE-JESTERVILLE: ELEY;ELEY	CHARLOTTA SAPP-PRICE	48	4	0	0	6	0	0	0	0	0	0	0	0	58	
13 CRISFIELD-ASBURY:MARINERS	SUNGER J JONES	45	0	2	0	0	0	0	0	0	0	0	0	4	43	
14 ASBURY	SUNGER J JONES	406	7	0	0	0	0	0	0	0	0	0	0	7	406	
15 CRISFIELD: IMMANUEL:IMMANUEL	PAUL F HOLLAND	235	7	0	2	0	0	0	0	0	0	0	0	9	235	
16 CRISFIELD-MT PLEASANT:QUINDOCQUA	CHARLES JACOBSON	21	0	0	0	0	0	0	0	0	0	0	0	0	21	
17 MT PLEASANT	CHARLES JACOBSON	117	0	0	0	0	0	0	0	0	0	0	0	0	115	
18 CRISFIELD: SHILOH:SHILOH	ANDREW TURNER	81	0	0	0	0	0	0	0	0	0	0	0	0	75	
19 CRISFIELD: JOHN WESLEY:JOHN WESLEY	CYNTHIA A BONNEVILLE	76	0	0	0	0	0	0	0	0	0	0	0	0	76	
20 DAMES QUARTER-ST CHARLES:MACDONIA	DEANGELO JOHNSON	7	0	0	0	0	0	0	0	0	0	0	0	0	7	
21 ST CHARLES	DEANGELO JOHNSON	27	0	0	0	0	0	0	0	0	0	0	0	0	27	
22 DEAL ISLAND-ST JOHN'S:ROCK CREEK	EARL D WEBSTER	42	3	0	0	0	0	0	0	0	1	0	0	2	42	
23 ST PAUL'S	EARL D WEBSTER	35	17	0	0	0	0	0	0	0	16	0	0	0	42	
24 ST JOHN'S	EARL D WEBSTER	42	2	0	0	0	1	0	0	0	0	0	0	0	35	
25 DELMAR: NELSON:NELSON	JOHN OLTMAN	197	0	2	0	0	2	0	0	0	0	0	0	0	198	
26 DELMAR: ST STEPHEN'S:ST STEPHEN'S	PHYLLIS L WALTON	708	3	0	0	0	0	0	0	0	0	0	0	8	703	
27 DELMAR: UNION:UNION	JAMES YOUNG	77	0	1	1	0	2	2	0	0	0	0	0	2	81	
28 EWEELL-SMITH ISLAND:CALVARY	EVERETT LONDON	34	1	0	0	0	0	0	0	0	0	0	0	0	35	
29 UNION	EVERETT LONDON	44	0	0	0	0	0	0	0	0	0	0	0	0	44	
30 EWEELL	EVERETT LONDON	172	2	0	0	0	0	0	0	0	0	0	0	2	172	
31 FRUITLAND-CKESBURY:OLD FRIENDSHIP	LARRY REED	48	0	0	0	0	0	0	0	0	0	0	0	0	48	
32 CKESBURY	LARRY REED	45	0	0	0	0	0	0	0	0	0	0	0	0	44	
33 FRUITLAND-ALLEN:FRIENDSHIP	SHEHEATTA WHITTINGTON	73	9	0	0	0	1	0	0	0	0	0	0	0	85	
34 MT CALVARY	SHEHEATTA WHITTINGTON	51	4	0	0	0	0	0	0	0	0	0	0	1	54	
35 FRUITLAND: ST JOHN'S:ST JOHN'S	KAREN SADVARI	416	0	2	0	1	0	0	0	0	3	0	0	6	410	
36 GIRDLTREE:COOLSPPRING	FRANCES M FITCHETT	93	0	0	0	0	0	0	0	5	0	0	0	2	86	
37 ST MATTHEW	FRANCES M FITCHETT	65	0	0	0	0	0	0	0	0	0	0	0	1	64	
38 MT WESLEY	FRANCES M FITCHETT	118	0	0	0	0	2	0	0	0	0	0	0	2	118	
39 GIRDLTREE-STOCKTON:WESLEY	DAVID HERR	54	0	0	0	0	0	0	0	0	0	0	0	0	130	
40 REMSON	DAVID HERR	128	2	0	0	0	0	0	0	0	0	0	0	0	43	
41 HEBRON: CHARITY:CHARITY	JAMET K HOOD	46	0	0	0	0	0	0	3	0	0	0	0	0	330	
42 HEBRON-ROCKAWALKIN: EBENEZER:EBENEZER	JULIE A LEWIS	323	0	9	0	0	1	0	0	0	0	0	0	3	384	
43 HEBRON: NELSON MEMORIAL: NELSON MEMORIAL	JAMES W RILEY	383	2	0	0	2	1	0	0	0	3	1	0	0	240	
44 HEBRON: ST PAUL'S:ST PAUL'S	WILLIAM B CROPPER	279	0	0	0	0	0	19	18	0	0	0	0	0	27	
45 MARDELA SPRINGS:MT PLEASANT	EVAN M CLARK	27	0	0	0	0	0	0	0	0	0	0	0	0	110	
46 SNETHEN	EVAN M CLARK	110	0	0	0	0	0	0	0	0	0	0	0	0	88	
47 IMMANUEL	EVAN M CLARK	86	0	0	2	0	0	0	0	0	0	0	0	0	35	
48 MARION STATION-HANDY'S:MT PEER	WILLIAM M MILES	35	0	0	0	0	0	0	0	0	0	0	0	0	28	
49 HARDSY MEMORIAL	WILLIAM M MILES	27	0	0	0	0	2	0	0	0	0	0	0	0	56	
50 MARUNSCO: EBENEZER:EBENEZER	ALEXINIA SELDON	56	0	0	0	0	0	0	0	0	0	0	0	0	90	
51 NANTICOKE-WEST SIDE PARISH:NANTICOKE	ZACHARY WHEELER	91	0	0	0	0	0	0	0	0	0	0	0	1	47	
52 TYASKIN	ZACHARY WHEELER	48	0	0	0	0	0	0	0	0	0	0	0	0	61	
53 BIVALVE	ZACHARY WHEELER	61	0	0	0	0	0	0	0	0	0	0	0	0	56	
54 NEWARK:TRINITY	SHIRLEY A EVANS	98	0	0	0	0	0	0	0	0	0	0	0	1	30	
55 BOWEN	SHIRLEY A EVANS	31	0	0	0	0	0	0	0	0	0	0	0	0	691	
56 OCEAN CITY: ATLANTIC:ATLANTIC	PATRICIA S PRICE	680	9	0	0	0	0	75	5	0	9	3	6	16	996	
57 OCEAN PINES: COMMUNITY CHURCH:COMMUNITY	CH BOYD B ETTER	984	9	5	0	0	12	11	0	0	5	4	0	3	17	
58 ORIOLE: SOMERSET	JOANNE K HARTMAN	20	0	0	0	0	0	0	0	0	0	0	0	0	95	
59 ST PETER'S	JOANNE K HARTMAN	96	0	0	0	0	0	0	0	0	1	0	0	0	217	
60 PARSONSBURG: JERUSALEM:JERUSALEM	SALLY B DOLCH	213	4	0	0	0	0	0	0	0	0	0	0	0	106	
61 PITTSVILLE-WILLARDS:EDEN	HOWARD F TRAVERS	108	0	0	0	0	0	0	0	2	0	0	0	1	335	
62 AYLES	HOWARD F TRAVERS	335	1	0	0	0	0	0	0	0	0	0	0	1	407	
63 POCOMOKE CITY-BETHANY:SALEM	BRIAN G ALBERT	415	1	0	0	0	0	0	4	0	1	1	5	407		
64 BETHANY	BRIAN G ALBERT	78	0	1	0	0	2	0	0	0	0	0	0	1	80	
65 POCOMOKE CITY-MT ZION:ST JAMES	ANNA M FOSTER	77	0	1	0	0	0	0	0	0	0	0	0	1	77	
66 MT ZION	ANNA M FOSTER	132	0	0	2	0	2	1	0	0	0	0	0	0	137	
67 POWELLVILLE:POWELLVILLE	TERRY L FORT	142	0	3	0	0	0	0	0	0	0	0	0	2	143	
68 PRINCESS ANNE: ANTIOCH:ANTIOCH	CHRISTINA L WHALEY	241	0	0	0	0	0	9	0	0	1	0	6	225		
69 PRINCESS ANNE-COTTAGE GROVE:JOHN WESLE	THOMAS C FITCHETT	22	0	0	0	0	0	0	0	0	0	0	0	0	22	
70 PRINCESS ANNE-MANOKIN:SAMUEL WESLEY	ALEXINIA SELDON	78	1	0	1	0	0	0	0	0	0	0	0	2	78	
71 PRINCESS ANNE: METROPOLITAN:METROPOLITAN	JAMAR K JACKSON	89	18	0	3	0	0	0	0	0	0	0	0	0	110	



DISTRICT SALISBURY

CALENDAR YEAR 2017

		CHRISTIAN FORMATION GROUPS														
7	8	9	10	11a	11b	11c	11d	11	12	13	14	15	16	17		
Average attendance at the principal weekly worship services(s)	Number of persons who worship on-line	Number of infants & children baptized this year (0-12)	Number of adults baptized this year (ages 13 or older)	Baptized Members who have not become professing members	Number of other constituents	Number of children in Christian Formation groups (0-12 yrs)	Number of Youth in Christian Groups (12-18yrs)	Number of Young Adults in Christian Formation groups (18-30yrs)	Number of other adults in Christian Formation groups (31+ yrs)	Total number of persons in Christian Formation groups	Total enrolled in confirmation classes this year	Average attendance in the Sunday Church School (all ages)	Number of participants in Vacation Bible School	Number of ongoing classes (all ages) Sunday Church School	Number of ongoing classes (all ages) other than Sunday Church School	Number of short-term support or small groups (all ages)
33	0	1	0	32	15	18	3	5	6	32	0	11	35	2	1	0
79	0	0	0	24	35	31	5	4	35	75	0	25	30	3	3	2
59	0	0	0	6	20	5	0	0	20	25	0	15	10	0	2	3
25	0	0	0	0	3	4	4	3	5	16	4	25	15	0	3	1
150	0	0	1	26	8	25	18	14	60	117	0	50	55	5	2	5
22	0	0	0	0	1	0	0	0	0	0	0	0	0	0	2	10
45	0	0	0	0	10	12	2	0	14	10	10	12	60	2	3	0
58	0	0	0	27	210	10	5	0	30	45	0	10	16	2	1	7
30	0	0	0	0	30	10	0	0	15	0	0	0	0	0	1	8
60	40	1	0	12	30	11	4	0	10	25	0	10	15	1	1	9
30	0	1	0	0	35	15	10	10	20	55	0	25	15	5	3	11
30	0	0	0	0	5	10	5	5	13	33	0	23	4	1	0	12
80	0	1	0	0	0	10	12	7	15	44	7	24	55	4	2	14
65	25	3	0	0	0	7	6	0	28	41	0	33	0	3	1	2
8	0	0	0	0	0	0	0	0	0	0	0	0	0	0	0	15
20	0	0	0	0	0	10	2	0	15	12	0	10	0	0	0	17
58	0	1	0	0	0	10	1	0	7	18	0	11	22	1	3	0
7	0	0	0	0	0	7	7	4	19	0	10	22	2	7	0	19
25	0	0	0	0	0	0	0	0	0	0	0	0	0	0	7	20
29	0	0	0	0	88	88	25	0	11	124	0	5	65	1	3	1
35	0	1	3	0	10	0	0	0	0	0	0	10	0	1	0	22
27	0	0	1	0	5	0	0	0	4	4	0	0	0	0	0	0
76	0	2	2	10	24	7	4	0	12	23	0	12	0	4	0	2
135	0	8	3	8	14	35	16	10	12	73	12	35	55	4	6	6
16	0	2	5	2	11	4	3	16	92	115	3	16	0	0	5	0
23	0	0	0	9	6	8	2	2	15	27	0	26	10	2	2	2
33	0	0	0	4	4	0	0	0	12	12	0	12	6	3	1	2
12	0	0	0	0	0	0	0	0	0	0	0	0	0	0	0	3
16	0	0	0	0	0	0	0	0	0	0	0	0	0	0	1	0
55	0	2	0	0	0	0	0	0	0	0	0	0	0	0	0	32
25	0	2	0	0	3	0	0	0	0	0	0	0	0	0	12	30
71	0	2	0	2	3	0	0	0	0	0	0	0	0	0	0	35
20	0	0	0	2	8	14	5	0	20	39	0	11	0	2	2	0
30	0	0	6	17	17	0	0	0	0	0	4	10	0	1	0	36
18	0	0	0	11	11	0	0	0	0	0	0	10	0	1	0	37
40	0	0	0	21	12	0	0	0	0	0	0	10	12	0	0	38
22	0	0	0	5	0	0	0	0	0	0	0	0	0	0	1	40
93	0	0	0	0	0	0	0	0	20	2	8	0	0	0	0	41
135	0	3	2	1	60	60	40	20	80	200	2	60	50	4	10	43
452	10	5	27	32	0	90	125	10	150	375	0	90	115	0	22	44
8	0	0	0	6	5	0	0	0	0	0	0	0	0	0	0	45
43	0	0	0	12	13	14	0	0	8	22	0	8	45	1	0	46
12	0	0	0	5	7	0	0	0	0	0	0	5	45	1	0	47
15	0	0	0	0	0	0	1	0	7	10	0	4	0	2	2	0
14	0	0	0	0	0	0	0	0	10	10	0	6	0	1	0	48
45	0	0	0	0	7	9	3	0	3	15	0	15	0	0	2	0
45	0	0	0	0	0	6	0	0	6	0	0	10	40	0	0	50
45	0	1	0	2	0	5	0	0	10	15	0	10	0	0	0	51
50	0	0	0	0	0	9	5	0	0	19	0	35	0	0	0	52
123	0	0	0	0	0	0	0	0	0	0	0	6	30	2	3	53
382	20	2	1	0	0	191	10	4	44	58	9	16	0	2	15	54
11	0	3	103	449	52	26	0	0	0	78	9	35	32	8	7	57
28	0	0	0	0	0	0	0	0	0	0	0	0	0	0	0	58
39	0	0	0	0	0	0	0	0	0	0	0	12	0	1	0	59
25	0	0	0	0	0	0	0	0	0	0	0	20	62	4	0	60
70	0	0	0	0	3	5	1	0	0	0	0	4	60	1	0	61
99	0	0	0	0	42	10	0	0	0	48	1	14	60	2	1	62
22	0	3	1	26	414	13	6	0	47	66	1	56	50	4	5	63
47	0	4	0	4	15	0	0	0	2	2	0	2	0	1	2	64
68	0	0	0	0	0	8	7	7	17	39	0	0	0	0	0	65
45	0	2	0	22	10	10	5	5	35	55	0	26	23	0	3	66
57	0	3	0	72	46	8	20	4	11	43	0	10	27	1	3	67
15	0	0	0	0	3	0	0	0	4	4	5	3	25	1	0	68
45	0	0	0	0	4	6	2	1	4	13	0	6	0	1	3	69
62	0	0	0	0	0	0	0	12	25	37	3	25	80	0	4	70



DISTRICT SALISBURY

CALENDAR YEAR 2017

	UMM		UMW		MISSION TEAM		COMMUNITY MINISTRY		
	Membership in United Methodist Men	Amount paid for projects- UMM	Membership in United Methodist Women	Amount paid for projects- UMW	Number of UMM/UMW Teams sent by Local Church	Number of UMM/UMW participants	Number of community ministries for outreach, justice & mercy	Number of persons engaged in mission	Number of persons served by community ministries for outreach, justice & mercy
18a	18b		19a	19b	20a	20b	21	22	23
1 ALLEN: ASBURY:ASBURY	0	0	10	1700	0	0	3	35	1500
2 BERLIN: BETHANY:BETHANY	14	3965	0	0	0	0	20	25	0
3 BERLIN: FRIENDSHIP:FRIENDSHIP	0	0	0	0	0	0	0	0	0
4 BERLIN- IRONSHIRE:CALVARY	0	500	0	200	0	0	7	3	600
5 BERLIN: ST PAUL:ST PAUL'S	30	0	42	375	0	0	0	0	25
6 GERMANTOWN-SINEPUXENT-POTTERS HOUSE:ST JOH	0	0	0	0	0	0	2	0	20
7 NEW BETHEL	10	0	18	0	0	0	8	15	3600
8 BERLIN: STEVENSON:STEVENSON	0	0	0	0	0	0	0	15	220
9 BERLIN: TAYLORVILLE:TAYLORVILLE	6	140	14	250	0	0	0	6	150
10 BISHOPVILLE:ZION	0	0	0	0	0	0	5	15	100
11 WILSON	0	0	0	0	0	0	0	7	0
12 BIVALVE-JESTERVILLE: ELZEY:ELZEY	0	0	0	0	0	0	0	9	350
13 CRISFIELD-ASBURY:MARINERS	0	0	0	0	0	0	0	10	0
14 ASBURY	0	0	22	3000	0	0	0	1	150
15 CRISFIELD: IMMANUEL:IMMANUEL	20	0	27	5870	0	0	5	1	0
16 CRISFIELD-MT PLEASANT:QUINDOCQUA	0	0	0	0	0	0	0	0	0
17 MT PLEASANT	0	0	8	700	0	0	0	0	0
18 CRISFIELD: SHILON:SHILON	0	0	0	0	0	0	2	0	0
19 CRISFIELD: JOHN WESLEY:JOHN WESLEY	14	250	11	300	0	3	2	3	3
20 DAMES QUARTER-ST CHARLES:MACDONIA	0	0	0	0	0	0	2	7	300
21 ST CHARLES	0	0	0	0	0	0	0	5	10
22 DEAL ISLAND-ST JOHN'S:ROCK CREEK	0	0	0	0	0	0	8	11	380
23 ST PAUL'S	0	0	0	0	0	0	1	4	12
24 ST JOHN'S	0	0	0	0	0	0	2	4	35
25 DELMAR: NELSON:NELSON	0	0	18	2000	0	0	0	8	15
26 DELMAR: ST STEPHEN'S:ST STEPHEN'S	0	0	0	0	0	0	0	75	175
27 DELMAR: UNION:UNION	15	1500	48	2942	0	0	10	81	887
28 EWELL-SMITH ISLAND:CALVARY	0	0	14	1300	0	0	0	0	500
29 UNION	0	0	23	1800	0	0	0	0	500
30 EWELL	0	0	30	1000	0	0	0	0	500
31 FRUITLAND-COKESBURY:OLD FRIENDSHIP	0	0	0	0	0	0	0	0	0
32 COKESBURY	0	0	0	0	0	0	0	0	0
33 FRUITLAND-ALLEN:FRIENDSHIP	0	922	7	1600	0	0	1	4	1
34 MT CALVARY	16	0	4	0	2	0	3	30	500
35 FRUITLAND: ST JOHN'S:ST JOHN'S	0	0	8	1900	0	0	2	30	250
36 GIRDLETREE:COOLSPRING	0	0	6	0	0	0	2	6	50
37 ST MATTHEW	0	0	15	1040	0	0	2	0	120
38 MT WESLEY	0	0	27	0	0	0	4	5	60
39 GIRDLETREE-STOCKTON:WESLEY	0	0	0	0	0	0	0	3	0
40 REMSON	0	0	0	0	0	0	0	0	0
41 HEBRON: CHARITY:CHARITY	0	0	0	0	0	0	7	8	706
42 HEBRON-ROCKAWALKIN: EBENEZER:EBENEZER	0	0	20	3919	0	0	0	157	1200
43 HEBRON: NELSON MEMORIAL:NELSON MEMORIAL	0	0	0	0	0	0	3	80	500
44 HEBRON: ST PAUL'S:ST PAUL'S	0	0	0	0	0	0	2	25	55
45 MARDELA SPRINGS:MT PLEASANT	0	0	0	0	0	0	0	0	0
46 SMETREN	0	0	0	0	0	0	2	6	100
47 EDMANUEL	0	0	0	0	0	0	0	2	0
48 MARION STATION-HANDY'S:MT PEER	0	0	5	0	0	0	3	3	100
49 HANDEYS MEMORIAL	0	0	0	0	0	0	3	15	75
50 MARUNSCO: EBENEZER:EBENEZER	0	0	0	0	0	0	3	2	3
51 NANTICOKE-WEST SIDE PARISH:NANTICOKE	0	0	0	0	0	0	0	12	8
52 TYASKIN	0	0	0	0	0	0	0	12	8
53 BIVALVE	0	0	0	0	0	0	0	15	8
54 NEWARK:TRINITY	0	0	10	0	0	0	0	8	0
55 BOWEN	0	0	0	0	0	0	5	1	4
56 OCEAN CITY: ATLANTIC:ATLANTIC	0	0	0	0	0	0	0	96	26500
57 OCEAN PINES: COMMUNITY CHURCH:COMMUNITY CH	0	0	80	3785	0	0	4	130	4230
58 ORIOLE: SOMERSET	0	0	0	0	0	0	1	9	0
59 ST PETER'S	0	0	9	400	0	0	4	45	1400
60 PARSONSBURG: JERUSALEM:JERUSALEM	0	0	0	0	0	0	2	0	2
61 PITTSVILLE-HILLARDS: EDEN	0	0	0	0	0	0	0	0	0
62 AYRES	0	0	0	0	0	0	12	70	70
63 POCOHOKE CITY-BETHANY: SALEM	0	0	21	6032	0	0	3	350	2200
64 BETHANY	0	0	15	2140	0	0	2	4	32
65 POCOHOKE CITY-MT ZION:ST JAMES	13	0	5	0	0	0	1	2	135
66 MT ZION	16	1555	25	800	0	0	5	0	10
67 POWELLVILLE: POWELLVILLE	10	0	15	0	0	0	0	0	0
68 PRINCESS ANNE: ANTIOCH:ANTIOCH	0	0	0	0	0	0	0	38	1312
69 PRINCESS ANNE-COTTAGE GROVE:JOHN WESLEY	0	0	0	0	0	0	3	6	12
70 PRINCESS ANNE-MAROKIN: SAMUEL WESLEY	0	0	0	0	0	0	5	0	0
71 PRINCESS ANNE: METROPOLITAN:METROPOLITAN	10	0	15	0	0	0	0	0	0



TABLE II.

LOCAL CHURCH REPORTS TO ANNUAL CONFERENCE

36

DISTRICT SALISBURY

CALENDAR YEAR 2017

PROPERTY & INDEBTEDNESS														
Market value of church-owned land, building & equipment	Market value of other assets	Indebtedness secured by church assets	Other Indebtedness	Conference Apportionment (Actual)	District Office Apportionment (Actual)	Conference Apportionment (Paid)	District Office Apportionment (Paid)	General Advance Specials	World Service Specials	Conference Advance Specials	Youth Service Fund	Other Conference Benevolence		
24	25	26	27	28a	29a	28b	29b	30	31	32	33	34		
1568000	102559	0	0	6398	432	6398	432	1350	0	0	0	0	1	
1991409	94575	0	0	9713	656	9867	663	4106	0	2500	0	2500	2	
1311289	0	0	0	6348	428	6348	428	380	0	0	0	0	3	
224532	193400	0	0	3472	234	3401	234	150	0	0	0	0	4	
285100	0	65499	0	26817	1810	26817	1810	0	0	0	0	0	5	
1500000	0	0	0	2000	539	2000	0	104	0	0	0	0	6	
722600	150400	0	0	8016	541	5740	220	104	0	0	55	110	7	
3509000	0	0	0	15329	1035	15329	1035	711	0	0	0	0	8	
558230	0	0	0	7098	478	7098	479	0	0	0	0	0	9	
1244079	724078	0	0	7613	514	7613	514	400	0	0	0	0	10	
1000000	445742	0	0	6414	433	6979	384	720	0	0	0	0	11	
155300	47900	0	0	1000	208	500	0	0	0	0	0	0	12	
1174133	43631	0	0	4002	270	4002	270	570	0	0	0	0	13	
4499176	306963	0	0	14982	1011	14982	1011	2010	0	0	0	0	15	
525000	237000	0	0	7000	920	7000	0	1000	0	0	0	0	16	
360000	0	0	0	1057	71	1057	71	0	0	0	0	0	17	
2737000	56000	0	0	5751	388	5751	388	0	0	0	0	0	18	
644171	0	100000	0	5505	507	5507	507	0	0	0	0	0	19	
174800	17720	0	0	5290	357	5290	357	50	0	100	0	50	20	
450400	0	0	0	1257	85	1265	85	0	0	0	0	0	21	
275000	92000	0	0	2776	187	2776	187	0	0	0	0	0	22	
1435000	98301	0	0	3246	219	3246	219	1006	0	0	0	0	23	
476000	0	0	0	1745	118	1745	118	0	0	0	0	0	24	
1333900	0	0	0	2855	193	2855	193	100	0	0	0	0	25	
591000	63000	0	0	5310	358	5344	358	0	0	0	0	0	26	
4200000	326000	0	0	17126	1156	17126	1156	0	0	0	0	0	27	
483400	74300	0	0	6635	448	6635	448	340	0	200	0	0	28	
187000	0	0	0	3845	260	3845	260	500	0	0	0	0	29	
364000	0	0	0	6154	415	6154	415	0	0	0	0	0	30	
321000	0	0	0	7073	477	7073	477	0	0	0	0	0	31	
149000	23277	0	0	1081	73	1081	73	0	0	0	0	0	32	
456400	35676	0	0	1367	92	1367	92	0	0	0	0	0	33	
620000	2000	0	0	6600	446	6600	446	0	0	0	0	0	34	
387500	170000	143000	0	6717	453	6717	453	0	0	0	0	0	35	
2785120	528106	0	0	16750	1131	16750	1131	3430	0	253	0	0	36	
1057979	0	9843	0	5955	402	3475	402	0	0	0	0	0	37	
702300	0	0	0	1000	334	1000	334	0	0	0	0	0	38	
581700	0	0	0	6013	406	6013	406	0	0	0	0	0	39	
589800	0	0	0	3748	253	3748	253	434	0	0	0	0	40	
667028	97452	0	0	4945	334	4945	334	0	0	0	0	55	41	
375000	101113	0	0	3805	257	3805	257	700	0	0	0	200	42	
1909964	430701	0	9536	18508	1249	18508	1249	1595	0	100	0	100	43	
2507544	250000	0	0	15255	1030	0	0	0	0	0	0	0	44	
1850000	155000	814374	33816	80455	5431	0	0	0	0	0	0	0	45	
180000	1500	0	0	500	87	500	87	0	0	0	0	0	46	
341996	30090	0	0	6101	412	6101	412	0	0	0	0	0	47	
575000	160500	0	0	2000	296	2000	296	0	0	0	0	0	48	
50000	20000	0	0	2259	152	2259	152	0	0	0	0	0	49	
200000	0	0	0	0	169	0	0	0	0	0	0	0	50	
517000	0	0	0	5338	360	5338	360	0	0	0	0	0	51	
722000	349900	0	0	2894	195	2894	195	0	0	0	0	0	52	
255000	7000	0	0	1473	99	1473	99	0	0	0	0	0	53	
678800	20000	0	0	1869	126	1869	126	0	0	0	0	0	54	
299000	262771	0	0	7460	504	7460	504	690	0	0	0	0	55	
360000	407836	0	0	6319	427	2000	427	0	0	0	0	0	56	
6400000	906105	0	0	33646	2946	33646	2946	5945	0	750	0	509	57	
4575575	575000	1321633	31291	64567	4358	64567	4358	14687	0	1273	0	5569	58	
424800	10810	0	0	2157	146	2157	146	0	0	0	0	0	59	
360000	47241	0	0	6000	555	6000	434	0	0	0	0	0	60	
1500000	57164	0	0	8137	549	8137	549	0	0	0	0	0	61	
450000	0	0	0	6123	413	6123	413	450	0	0	0	0	62	
1073100	0	0	0	8112	548	8112	548	1771	0	0	0	0	63	
4236000	0	0	15373	13000	1116	13000	1116	2350	0	0	0	0	64	
885000	181845	0	0	3000	436	3000	436	640	0	0	0	0	65	
3078000	0	0	0	6278	424	6278	424	0	0	0	0	0	66	
300000	65000	0	0	14800	999	14800	999	0	0	583	0	0	67	
169700	91920	0	0	4469	302	4469	302	0	0	0	0	0	68	
4659139	382611	0	0	21121	1426	21121	1426	495	0	0	0	0	69	
420300	0	0	0	1500	200	1500	200	0	0	0	0	0	70	
180000	0	0	0	3611	244	3611	244	0	0	0	0	0	71	
1000000	428500	0	0	1000	789	1000	581	0	0	0	0	0	71	



## DISTRICT SALISBURY

CALENDAR YEAR 2017

	BENEVOLENCE								
	Christian Education (Camp Peconic)	Human Relations	UNION Sunday	Peace with Justice	Native American Awareness	World Communion	United Methodist Student Day	Other United Methodist benevolences	Other non-United Methodist benevolences
	35	36a	36b	36c	36d	36e	36f	37	38
1 ALLEN: ASBURY:ASBURY	0	0	0	0	0	0	0	100	2348
2 BERLIN: BETHANY:BETHANY	0	165	226	0	154	219	0	0	4565
3 BERLIN: FRIENDSHIP:FRIENDSHIP	0	0	0	0	211	0	0	0	2000
4 BERLIN-IRONSHERE:CALVARY	0	0	0	0	0	0	0	0	0
5 BERLIN: ST PAUL:ST PAUL'S	0	240	165	135	210	302	541	0	0
6 BERTAMTON-SINEPUKENT-POTTERS HOUSE:ST JOH	0	0	0	0	0	0	0	0	0
7 NEW BETHEL	0	50	80	60	55	50	0	0	0
8 BERLIN: STEVENSON:STEVENSON	0	0	0	0	335	0	0	0	31645
9 BERLIN: TAYLORVILLE:TAYLORVILLE	0	0	0	0	0	0	0	0	0
10 BISHOPVILLE:ZION	0	0	0	0	0	0	0	0	4340
11 WILSON	0	0	0	0	0	0	0	0	0
12 BIVALVE-JESTERVILLE: ELZEY:ELZEY	0	0	0	0	0	0	0	0	0
13 CRISFIELD-ASBURY:MARINERS	0	0	0	3	0	0	0	0	0
14 ASBURY	0	0	80	60	30	5	50	0	0
15 CRISFIELD: IMMANUEL:IMMANUEL	0	0	0	0	0	0	0	0	0
16 CRISFIELD-MT PLEASANT:QUINDOCQUA	0	0	0	0	0	0	0	0	0
17 MT PLEASANT	0	0	0	0	0	0	0	0	0
18 CRISFIELD: SHILOH:SHILOH	0	0	0	0	0	0	0	0	0
19 CRISFIELD: JOHN WESLEY:JOHN WESLEY	0	0	0	0	0	0	0	0	285
20 DAMES QUARTER-ST CHARLES:MACEONIA	0	0	0	0	0	0	0	0	752
21 ST CHARLES	0	0	0	0	0	0	0	0	0
22 DEAL ISLAND-ST JOHN'S:ROCK CREEK	0	0	0	0	0	0	0	2737	100
23 ST PAUL'S	0	0	0	0	0	0	0	0	0
24 ST JOHN'S	0	0	0	0	0	0	0	866	1750
25 DELMAR: NELSON:NELSON	0	0	0	0	0	0	0	0	2050
26 DELMAR: ST STEPHEN'S:ST STEPHEN'S	0	0	0	0	0	0	0	0	0
27 DELMAR: UNION:UNION	0	0	92	106	90	74	76	0	100
28 E WELL-SMITH ISLAND:CALVARY	0	0	0	0	0	0	0	1000	2000
29 UNION	0	0	0	0	0	0	0	0	14000
30 E WELL	0	0	0	0	0	0	0	0	880
31 FRUITLAND-COKESBURY:OLD FRIENDSHIP	0	0	0	0	0	0	0	0	97
32 COKESBURY	0	0	0	0	0	0	0	0	0
33 FRUITLAND-ALLEN:FRIENDSHIP	0	0	0	0	0	0	0	0	750
34 MT CALVARY	0	0	0	0	0	0	0	0	272
35 FRUITLAND: ST JOHN'S:ST JOHN'S	0	0	576	0	0	0	0	0	2315
36 GIRDLTREE:COOLSPRING	0	0	0	0	0	0	0	0	0
37 ST MATTHEW	0	0	0	0	0	0	0	0	0
38 MT WESLEY	0	0	0	0	0	0	0	0	2793
39 GIRDLTREE-STOCKTON:WESLEY	0	0	0	0	0	0	0	100	800
40 REMSON	0	0	0	0	0	0	0	0	1250
41 HEBRON: CHARITY:CHARITY	0	0	0	0	0	0	0	0	1759
42 HEBRON-ROCKAWALKIN: EBENEZER:EBENEZER	0	0	0	0	0	0	0	0	4833
43 HEBRON: NELSON MEMORIAL:NELSON MEMORIAL	0	0	0	0	0	0	0	0	10635
44 HEBRON: ST PAUL'S:ST PAUL'S	0	0	0	0	0	0	0	0	76459
45 MARDELA SPRINGS:MT PLEASANT	0	0	0	0	0	0	0	0	0
46 SNETHEN	0	0	0	0	0	0	0	0	1500
47 EMMANUEL	0	0	0	0	0	0	0	0	0
48 MARION STATION-HANDY'S:MT PEER	0	100	100	0	0	100	100	62	4832
49 HANDYS MEMORIAL	0	0	0	0	0	0	0	0	657
50 MARUMCO: EBENEZER:EBENEZER	0	0	0	0	0	50	0	0	1040
51 NANTICOKE-WEST SIDE PARISH:NANTICOKE	0	0	0	0	0	0	0	0	0
52 TYASKIN	0	0	0	0	0	0	0	0	0
53 BIVALVE	0	0	0	0	0	0	0	0	0
54 NEWARK:TRINITY	164	0	0	0	0	0	0	0	2130
55 BOWEN	0	0	0	0	0	0	0	0	200
56 OCEAN CITY: ATLANTIC:ATLANTIC	0	0	0	0	0	0	0	38160	8244
57 OCEAN PINES: COMMUNITY CHURCH:COMMUNITY CH	0	0	2578	0	0	0	0	0	56275
58 ORIOLE:BOHNSSET	0	0	0	0	0	0	0	0	0
59 ST PETER'S	0	0	0	0	0	0	0	0	3798
60 PARSONSBURG: JERUSALEM:JERUSALEM	0	0	0	0	0	0	0	0	505
61 PITTSVILLE-WILLARDS:EDEN	0	0	0	0	0	0	0	0	0
62 AYRES	0	0	0	0	0	0	0	0	9620
63 POCOMOKE CITY-BETHANY:SALEM	0	0	0	0	0	0	0	0	0
64 BETHANY	0	0	0	0	0	0	0	0	400
65 POCOMOKE CITY-MT ZION:ST JAMES	0	0	0	0	0	0	0	0	0
66 MT ZION	0	80	85	81	74	75	0	0	0
67 POWELLVILLE:POWELLVILLE	0	0	0	0	0	0	0	750	0
68 PRINCESS ANNE: ANTIOCH:ANTIOCH	0	100	0	0	0	0	0	0	0
69 PRINCESS ANNE-COTTAGE GROVE:JOHN WESLEY	0	0	0	0	0	0	0	0	0
70 PRINCESS ANNE-MANOKIN:SAMUEL WESLEY	0	0	0	0	0	0	0	0	0
71 PRINCESS ANNE: METROPOLITAN:METROPOLITAN	0	0	0	0	0	0	0	0	70



TABLE II.

## LOCAL CHURCH REPORTS TO ANNUAL CONFERENCE

38

DISTRICT SALISBURY

CALENDAR YEAR 2017

MINISTERIAL SUPPORT										LOCAL CHURCH EXPENDITURES							
Pension (CMP-CFP)	Health benefits	Pastor's Base Compensation	Associate's(s') Base Compensation	Deacon(s) in special Ministry Total Compensation & Benefits	Housing-Related allowances & Utilities Paid to/for Pastor/Associates	Pastor and Associate Reimbursements	Other Cash Allowances Paid to/for Pastor/Associates	Other Staff Compensation	Current Expenses for Program	Other current operating expenses (not including program expenses)	Principal and interest paid on indebtedness, loans, mortgages, etc.	Paid on building and improvements (not including funds borrowed)	Grand Total Paid (Lines 29-30-39-49)				
39	40	41a	41b	41c	42a	43	44	45	46	47	48	49	50				
2845	16212	33522	0	0	11861	1955	0	3590	3060	8631	0	27700	120004				
0	24858	0	0	0	0	1660	0	17391	8913	34326	0	12000	124113				
3602	1328	26913	0	0	0	375	0	4300	4087	18025	0	0	68754				
0	0	17000	0	0	0	3000	0	0	1248	10789	235	0	36049				
11311	16088	58743	0	0	11045	4463	0	25812	21867	51704	12000	7000	250253				
4593	7748	17998	0	0	6000	0	0	0	7634	13882	0	0	59959				
4067	7626	17998	0	0	6000	340	0	0	830	25401	0	0	68866				
7464	15228	37392	0	0	0	1702	0	0	849	41626	0	0	153316				
0	0	23000	0	0	0	2000	0	0	200	12823	0	0	45600				
4691	8040	20692	0	0	6085	1041	2187	0	1157	25978	0	0	87238				
4691	8040	20450	0	0	7419	1409	2188	3793	127	16511	0	2690	75403				
1500	0	12504	0	0	1450	0	0	0	900	5907	0	0	22761				
2927	0	9642	0	0	1600	400	0	0	358	10598	0	0	30370				
4979	15060	28926	0	0	7341	3088	0	19920	4013	34449	0	0	136004				
7790	15060	34365	0	0	0	2067	3633	7250	4875	25252	0	0	108292				
412	0	3500	0	0	0	650	0	0	700	3570	0	0	9960				
1280	0	10500	0	0	0	1200	0	2943	665	15080	0	0	37807				
3000	0	20385	0	0	0	271	200	9440	6548	19972	6864	0	72979				
4172	0	23556	0	0	0	2600	0	16800	5934	15406	0	4791	79880				
780	0	6500	0	0	0	3900	0	0	0	4788	0	0	17318				
780	0	6500	0	0	0	2150	0	0	1355	13900	0	0	27648				
1297	0	12108	0	0	4667	0	1200	0	6959	18909	0	4078	56520				
1297	0	12108	0	0	4666	0	0	0	0	11792	0	0	31726				
1297	0	12108	0	0	4667	0	0	0	1065	15056	0	0	39957				
2988	0	19800	0	0	0	2909	720	0	1248	21307	0	0	67234				
11290	16248	43577	0	20000	4500	5267	3109	2725	2125	16574	0	35144	214698				
2258	0	5378	0	12000	3386	1440	0	0	1930	32942	0	1310	70892				
0	5345	7728	0	0	755	0	0	1080	2350	8794	0	0	33461				
3000	10299	15456	0	0	1508	0	3192	9430	10285	0	3500	77239					
0	10299	15456	0	0	1508	0	3300	3050	16240	0	400	58683					
0	0	3682	0	0	1200	1200	0	0	3484	0	0	10817					
0	0	3682	0	0	1200	1200	0	75	3445	0	0	11061					
2175	0	13224	0	1521	1144	1000	4000	0	12906	0	3000	46766					
2318	0	13224	0	1521	1430	0	722	1791	16720	0	3995	55661					
9177	15060	36349	0	18000	1930	0	21002	3450	30815	0	6492	166730					
2411	5672	8334	0	6085	632	0	2833	1763	17841	5870	0	0	55318				
2187	5020	8333	0	0	7707	572	0	0	4014	12710	0	0	41877				
2411	5672	8333	0	0	7903	572	0	12050	1980	16796	0	0	64929				
2362	0	4800	0	0	0	0	2400	0	2700	4219	0	5057	26873				
3542	0	7200	0	10800	3600	0	0	550	10473	0	4480	47229					
0	0	15092	0	0	0	0	5800	245	2734	8144	0	0	40941				
8418	16080	41064	0	6679	6374	0	0	27466	6667	27680	0	1027	167840				
9676	0	47200	0	0	0	0	15800	2400	30000	0	19000	134711					
12266	17424	56419	0	29757	15742	0	359520	76774	70334	135296	1545	851536	44				
679	304	3692	0	0	190	0	0	20	3298	0	0	0	8770				
4155	4824	22589	0	2861	433	1208	0	1040	8841	0	3300	57264	46				
2042	2412	11294	0	2785	296	280	0	548	5355	0	0	27308	47				
0	0	5580	0	0	2004	420	1200	4700	10682	0	0	32849	48				
1170	0	5580	0	0	2004	420	750	1615	14317	0	0	27343	49				
1500	0	9938	0	0	1675	0	0	7340	21074	0	0	47985	50				
1500	0	6000	0	5833	940	667	0	439	3182	0	0	21650	51				
1500	0	6000	0	5833	940	667	0	439	2730	0	0	19681	52				
4488	8040	21891	0	4171	2101	0	0	3317	24029	0	0	19450	53				
4488	8081	21891	0	3539	2101	0	0	233	14992	0	0	0	120620				
14165	16080	52224	0	27500	5890	0	103540	17759	85535	0	41635	4005	61957				
12555	16080	65712	3515	25000	4532	6786	206485	16956	130962	211222	124684	36570	449463				
1983	152	9675	0	0	0	0	0	0	6066	0	0	0	973596				
5950	13518	29025	0	0	3655	2228	0	2075	15337	0	0	0	21569				
5488	0	15075	0	0	5000	1921	1850	0	1111	8667	0	0	82020				
0	0	10200	0	0	6000	0	0	0	505	8320	0	0	48303				
0	0	10200	0	0	6000	2421	0	5870	29206	0	0	0	32011				
6965	10720	27627	0	10000	2150	0	0	29266	5751	32384	2661	10906	84654				
3086	5360	13812	0	5000	846	0	0	5913	943	15482	0	0	144990				
3623	6994	17674	0	0	1540	0	0	12450	1862	7115	0	0	54918				
4829	8844	23217	0	0	555	2455	27754	8524	33068	0	0	0	57960				
1800	0	12000	0	0	1200	2266	0	5300	3301	11773	0	0	125440				
5166	8040	19502	0	12000	1471	0	37033	4340	25231	0	0	0	43744				
0	0	10000	0	0	1000	0	0	524	13445	0	0	0	67				
1170	0	9937	0	0	1600	0	0	2200	13400	0	0	0	26669				
4146	0	28175	0	0	4505	1600	0	7707	33135	0	6635	0	32162				
													79				
													71				



## DISTRICT SALISBURY

## CALENDAR YEAR 2017

	51	ANNUAL OPERATING & BENEV. GIVING										
		Number of Giving Units	52a	Received from Non-pledging, but Identified Givers	52c	Received from Unidentified Givers	52d	Received from Interest & Dividends	52e	Received from sale of Church Assets	52f	Received from Building Use Fees, Contributions & Rental
1 ALLEN: ASBURY:ASBURY	54	0	48266	0	4355	0	235	11027				
2 BERLIN: BETHANY:BETHANY	87	58381	24138	3648	70	0	17514	11241				
3 BERLIN: FRIENDSHIP:FRIENDSHIP	42	0	55561	8622	69	0	1040	0				
4 BERLIN-IRONSHERE:CALVARY	25	23000	150	2000	0	0	0	0				
5 BERLIN: ST PAUL:ST PAUL'S	140	171378	0	0	0	0	1200	54267				
6 GERMANTOWN-SIMPUMENT-POTTERS HOUSE:ST JOH	38	0	45613	3497	0	0	35	10675				
7 NEW BETHEL	35	19563	27494	5194	0	0	0	11047				
8 BERLIN: STEVENSON:STEVENSON	58	0	71176	7285	18	0	37372	10400				
9 BERLIN: TAYLORVILLE:TAYLORVILLE	37	0	47398	0	0	0	0	19475				
10 BISHOPVILLE:ZION	30	0	16716	9134	46	0	550	444				
11 WILSON	49	89088	2800	321	0	0	0	0				
12 BIVALVE-JESTERVILLE: ELZEY:ELZEY	38	0	25982	3590	1100	0	100	4875				
13 CRISFIELD-ASBURY:MARINERS	25	0	40866	0	30	0	0	0				
14 ASBURY	100	0	95515	8698	235	0	200	10675				
15 CRISFIELD: IMMANUEL:IMMANUEL	70	0	104445	0	0	0	1035	3680				
16 CRISFIELD-MT PLEASANT:QUINOCQUA	8	0	8500	0	300	0	0	0				
17 MT PLEASANT	20	0	17732	7081	0	0	6000	0				
18 CRISFIELD: SHILOH:SHILOH	40	0	47623	2124	0	0	0	8949				
19 CRISFIELD: JOHN WESLEY:JOHN WESLEY	19	0	79360	6951	0	0	0	6824				
20 DAMES QUARTER-ST CHARLES:MACEDONIA	7	21830	0	0	0	0	0	0				
21 ST CHARLES	28	5200	17918	1800	0	0	500	5500				
22 DEAL ISLAND-ST JOHN'S:ROCK CREEK	20	0	41942	12417	203	0	0	4075				
23 ST PAUL'S	20	0	53179	0	9	0	0	0				
24 ST JOHN'S	16	0	21765	16260	0	0	0	0				
25 DELMAR: NELSON:NELSON	50	0	51842	12216	0	0	0	2337				
26 DELMAR: ST STEPHEN'S:ST STEPHEN'S	109	92680	84205	9963	5800	0	6142	31942				
27 DELMAR: UNION:UNION	51	69550	2541	1149	46	0	150	11007				
28 EWELL-SMITH ISLAND:CALVARY	20	0	41952	0	0	0	0	0				
29 UNION	25	0	78187	0	0	0	0	0				
30 EWELL	45	0	70864	0	0	0	0	0				
31 FRUITLAND-CKESBURY:OLD FRIENDSHIP	13	0	7045	2691	7	0	0	0				
32 CKESBURY	9	0	8860	2283	28	0	0	0				
33 FRUITLAND-ALLEN:FRIENDSHIP	21	58000	1397	1000	0	0	100	0				
34 MT CALVARY	40	47054	104	0	0	0	0	15107				
35 FRUITLAND: ST JOHN'S:ST JOHN'S	74	0	116849	5064	20	0	2155	11301				
36 GIRDLETREE:COOLSPRING	35	0	42796	2785	0	200	575	17966				
37 ST MATTHEW	25	0	30994	1329	0	0	0	9508				
38 MT WESLEY	50	26833	13260	5617	7	0	575	15663				
39 GIRDLETREE-STOCKTON:WESLEY	14	275	37250	2720	0	0	0	0				
40 REMSON	25	0	44127	7952	488	0	0	0				
41 HEBRON: CHARITY:CHARITY	10	0	32092	5899	5	0	0	0				
42 HEBRON-ROCKAWALKIN: EBENEZER:EBENEZER	76	141849	9495	5231	5402	0	620	5836				
43 HEBRON: NELSON MEMORIAL:NELSON MEMORIAL	85	0	108000	60000	1126	0	17695	24000				
44 HEBRON: ST PAUL'S:ST PAUL'S	395	0	755037	53571	87	0	0	0				
45 HARDELA SPRINGS:MT PLEASANT	10	0	0	8771	0	0	0	2200				
46 SNETHER	60	0	60187	84	256	0	0	0				
47 EDMARUEL	10	0	20400	3048	0	0	450	5112				
48 HARION STATION-NANDY'S:MT PEER	35	0	16147	0	0	0	0	8446				
49 NANDY'S MEMORIAL	28	0	17136	0	0	0	0	2195				
50 HARUNCO: EBENEZER:EBENEZER	34	0	34752	2181	0	0	0	7616				
51 NANTICOKE-WEST SIDE PARISH:NANTICOKE	14	16007	0	297	0	0	5760	1901				
52 TYASKIN	18	16007	0	297	0	0	5760	1901				
53 BIVALVE	6	16007	0	297	0	0	5760	1901				
54 MENARD:TRINITY	54	0	85011	2145	3936	0	0	140				
55 BOWEN	28	230	16358	2199	35260	0	0	0				
56 OCEAN CITY: ATLANTIC:ATLANTIC	220	202252	0	11130	12605	0	1749	187305				
57 OCEAN PINES: COMMUNITY CHURCH:COMMUNITY CH	400	241611	310580	39869	10062	19917	14675	112775				
58 ORIOLE: SOMERSET	8	0	20434	0	0	0	0	0				
59 ST PETER'S	31	0	64216	11088	400	0	0	8380				
60 PARSONSBURG: JERUSALEM:JERUSALEM	35	0	42898	3443	0	0	490	6990				
61 PITTSVILLE-WILLARDS: EDEN	20	0	28380	1779	25	0	565	6000				
62 AYRES	49	77780	4946	0	8	0	754	4414				
63 POCOMOKE CITY-BETHANY:SALEM	90	98687	33818	4517	0	0	950	861				
64 BETHANY	24	35436	0	5351	15	0	690	0				
65 POCOMOKE CITY-MT ZION:ST JAMES	44	64532	0	1720	0	0	0	0				
66 MT ZION	100	0	99450	3516	0	0	0	9321				
67 POWELLVILLE:POWELLVILLE	55	0	48083	0	186	0	1275	2271				
68 PRINCESS ANNE: ANTIOCH:ANTIOCH	85	122293	0	4234	31	6000	315	0				
69 PRINCESS ANNE-COTTAGE GROVE:JOHN WESLEY	15	0	19585	0	0	0	0	9376				
70 PRINCESS ANNE-MANOKIN:SAMUEL WESLEY	30	8500	1000	0	0	0	0	1500				
71 PRINCESS ANNE: METROPOLITAN:METROPOLITAN	46	0	68947	10705	428	0	3701	24255				



DISTRICT SALISBURY

CALENDAR YEAR 2017

52	SPECIAL PROJECTS				CONNECTIONAL FUNDS				54	55	
	53a	53b	53c	53d	53	54a	54b	54c			
Total received toward Operating Budget and Benevolence Giving	Capital Campaigns	Memorial, Endowment, Bequests	Other Sources and Projects	Received for directed benevolent giving (Special Sundays, Advance Specials,	Total Capital and Special Project Fund	Equitable Compensation Funds receive Church or Pastor	Advance Special or Apportioned Funds received by Church	Other Outside Sources of Funding	Total Funding from Outside Sources	Grand Total of Funding	
63883	3061	0	0	100	3161	5000	20080	0	25080	92124	1
114992	0	1985	0	11935	13520	0	0	0	0	128512	2
65292	0	0	0	591	591	0	0	0	0	65883	3
25150	0	0	0	150	150	0	0	0	0	25300	4
226845	0	7000	0	0	7000	0	0	0	0	233845	5
59819	0	1000	0	65	1065	0	0	0	0	60884	6
63298	0	0	0	0	0	0	0	0	0	63298	7
126251	0	21708	0	4360	26068	0	0	0	0	152319	8
66873	0	0	0	0	0	0	0	0	0	66873	9
26890	0	0	6139	0	6139	0	0	0	0	33029	10
92209	0	0	0	0	0	0	0	0	0	92209	11
35647	0	0	0	0	0	0	0	0	0	35647	12
40896	0	0	0	573	573	0	0	0	0	41469	13
104649	0	14917	0	2235	17152	5000	0	0	5000	126801	14
109160	0	0	0	0	0	0	0	0	0	109160	15
8800	0	0	0	0	0	0	0	0	0	8800	16
30813	0	0	0	0	0	0	0	0	0	30813	17
58696	3727	0	0	0	3727	0	0	0	0	62423	18
93135	0	500	0	0	500	0	0	0	0	93635	19
21830	0	0	0	0	0	0	0	0	0	21830	20
30918	0	0	0	0	0	0	0	0	0	30918	21
58637	870	7871	0	149	8890	0	0	0	0	67527	22
53188	0	0	0	0	0	0	0	0	0	53188	23
38025	0	0	0	0	0	0	0	0	0	38025	24
66395	0	0	0	0	0	0	0	0	0	66395	25
230732	13256	2040	0	19380	34676	0	0	0	0	265408	26
84443	8007	0	0	822	8829	0	0	0	0	93272	27
41952	0	0	0	0	0	0	0	0	0	41952	28
78187	0	0	0	0	0	0	0	0	0	78187	29
70864	0	0	0	0	0	0	0	0	0	70864	30
9743	0	0	0	0	0	0	0	0	0	9743	31
11171	0	2350	0	0	2350	0	0	0	0	13521	32
60497	0	0	0	800	800	0	0	0	0	61297	33
62265	0	0	0	0	0	0	0	0	0	62265	34
135389	0	3410	0	0	3410	0	5540	5540	5540	144339	35
64322	0	0	0	0	0	0	0	0	0	64322	36
41831	188	0	0	0	188	0	0	0	0	42019	37
61955	0	0	0	2966	2966	0	0	0	0	64921	38
40245	1200	17485	0	580	19265	0	0	0	0	59510	39
52567	0	0	0	0	0	0	0	0	0	52567	40
37997	0	0	0	0	0	0	0	0	0	37997	41
168433	0	0	0	1550	1550	0	0	0	0	169983	42
210821	0	1200	0	0	1200	0	0	0	0	212021	43
808695	0	0	0	0	0	0	0	0	0	808695	44
10971	0	0	0	0	0	0	0	0	0	10971	45
60507	0	0	0	0	0	0	0	0	0	60507	46
29010	0	967	0	0	967	0	0	0	0	29977	47
24593	0	0	0	0	0	0	0	0	0	24593	48
19331	0	0	0	0	0	0	0	0	0	19331	49
44549	0	0	0	72	72	0	0	0	0	44621	50
23965	0	0	0	0	0	0	0	0	0	23965	51
23965	0	0	0	0	0	0	0	0	0	23965	52
23965	0	0	0	0	0	0	0	0	0	23965	53
91232	11145	2135	0	1828	15108	2083	0	2083	2083	108423	54
54047	200	1300	0	0	1500	2500	0	2500	2500	58047	55
415041	0	590	25357	26154	52101	0	0	0	0	467142	56
749489	35074	4356	24122	47857	111409	0	0	107570	107570	968468	57
20434	0	0	0	0	0	0	0	0	0	20434	58
84084	0	3400	0	0	3400	5000	0	5000	5000	92484	59
53821	0	0	0	0	0	0	0	0	0	53821	60
36749	0	0	0	0	0	0	0	0	0	36749	61
87902	0	12325	0	0	12325	0	0	0	0	100227	62
138833	0	7835	3948	4156	15939	8000	0	8000	8000	162772	63
41492	0	925	0	640	1565	2667	0	2667	2667	45724	64
66252	3433	0	0	0	3433	0	0	0	0	69685	65
112287	26450	0	0	1444	27894	0	0	0	0	140181	66
51815	0	475	28950	630	30055	0	0	0	0	81870	67
132873	0	0	0	15726	15726	0	0	0	0	148599	68
28961	0	0	0	0	0	0	0	0	0	28961	69
11000	0	0	0	0	0	0	0	0	0	11000	70
108036	0	5541	0	0	5541	0	0	0	0	113577	71



TABLE I.

LOCAL CHURCH REPORTS TO ANNUAL CONFERENCE

41

DISTRICT SALISBURY

CALENDAR YEAR 2017

Church and Charge	Name of Pastor	CHURCH MEMBERSHIP													
		1	2a	2b	2c	2d	2e	2f	3a	3b	3c	3d	3e	3f	4
		Total professing members reported at close of last year	Received this year on Profession of Christian Faith through confirmation	Received this year on Profession of Christian Faith other than Confirmation	Received by Affirmation	Correct last year's total by additional	Transferred in from other United Methodist Churches	Transferred in from other denomination	Removed by Charge Conference action	Withdrawn from Professing Membership	Correct last year's total by subtraction	Transferred to other United Methodist Churches	Transferred to other denominations	Removed by death	Total professing members at close of this year
72 PRINCESS ANNE-MT VERNON:ASBURY-MT VER	CHRISTINA L WHALEY	145	0	0	0	1	0	0	0	0	0	0	0	0	145
73 PRINCESS ANNE: JOHN WESLEY:JOHN WESLEY	BONNIE C STONE	28	0	0	0	0	0	0	0	0	0	0	0	0	28
74 PRINCESS ANNE-OKVILLE:ST MARK	RONALD BELL	103	3	0	0	0	0	0	0	3	0	0	0	2	101
75 PRINCESS ANNE: ST. JAMES:ST JAMES	BARON N HOPKINS	161	2	0	0	0	0	0	0	0	0	0	0	3	160
76 PRINCESS ANNE: TRINITY:TRINITY	MARSHA L HANKERSON	100	1	0	2	0	0	0	0	0	0	0	0	7	96
77 QUANTICO-HEBRON:FRIENDSHIP	LAWRENCE H PURNELL	31	0	0	0	0	0	0	0	0	0	0	0	0	31
78 MT ZION	LAWRENCE H PURNELL	98	0	0	0	4	0	0	0	0	0	0	0	0	102
79 ST LUKE	LAWRENCE H PURNELL	58	0	0	0	0	0	0	0	0	0	0	0	0	58
80 REHOBEH-MT. OLIVE:REHOBEH	PATRICIA E HANLEY	8	0	0	0	0	0	0	0	0	0	0	0	0	8
81 MT OLIVE	PATRICIA E HANLEY	48	0	0	0	0	0	0	0	0	0	0	0	2	46
82 SALISBURY: ASBURY:ASBURY	BENITA W HARRIS	1142	8	6	13	0	5	0	0	2	0	0	1	23	1148
83 SALISBURY: BETHESDA:BETHESDA	ROBERT W MILLER	1171	7	3	0	0	6	5	0	0	0	3	0	9	1180
84 SALISBURY: CHRIST:CHRIST	WILLIAM C GREEN	552	3	11	0	0	4	3	26	7	1	0	0	6	533
85 SALISBURY: GRACE:GRACE	J. ARTHUR HURLEY	116	0	4	0	0	0	0	0	0	0	0	0	4	116
86 SALISBURY: FIRST HAITIAN:FIRST HAI FAUBERT	JEAN-BAPTISTE	255	9	0	0	0	0	0	0	0	0	0	5	1	258
87 SALISBURY: HIGHER HOPE:HIGHER HOPE	JANICE HUMPHREY	32	1	0	0	0	0	6	0	0	0	0	0	1	38
88 SALISBURY: KOREAN:KOREAN	HAN SUNG JUNG	100	0	0	0	0	8	0	0	0	40	0	0	0	68
89 SALISBURY: RIVERSIDE:RIVERSIDE	CAROL CARLSON	65	0	1	0	0	0	0	0	1	0	1	0	3	61
90 SALISBURY: ST ANDREWS:ST ANDREWS	GARY S TULAK	119	0	1	0	0	2	0	0	0	0	0	0	1	121
91 SALISBURY: TRINITY:TRINITY	GEORGE R PATTERSON	1489	17	19	2	0	5	0	0	1	0	4	0	18	1509
92 SALISBURY: UNION:UNION	JOHN STARK	104	0	0	0	0	0	0	0	0	0	1	0	4	99
93 SALISBURY-WALSTON SWITCH:BETHEL	CATHY O LUCAS	33	4	0	0	0	0	0	0	0	0	0	0	0	37
94 MT HERMON	MILBOURNE ADKINS	39	0	2	0	0	0	0	0	2	0	0	0	4	35
95 SALISBURY: WESLEY TEMPLE:WESLEY TEM	BERNADETTE M BECKETT	425	4	7	0	0	1	0	0	1	17	0	0	12	407
96 SALISBURY: WASHINGTON:WASHINGTON	COURTLAND H CROPPER	42	0	0	0	0	0	0	0	0	0	0	0	1	41
97 SALISBURY: ZION:ZION	SALLY B DOLCH	122	0	0	0	0	0	1	0	0	0	2	2	5	114
98 SHARPTOWN-ASBURY:COKEBURY	TERESA BERNARD	55	0	0	0	0	0	0	0	0	0	0	0	0	55
99 RIVERTON	TERESA BERNARD	39	0	4	0	0	0	0	0	0	0	0	0	0	43
100 ASBURY	TERESA BERNARD	103	0	1	0	0	0	0	13	0	0	0	0	0	91
101 SHARPTOWN-GALESTOWN:WHEATLEY'S	DONALD MULHOLLAND	13	0	0	0	0	0	0	0	0	0	0	0	0	13
102 GALESTOWN	DONALD MULHOLLAND	14	0	0	0	0	0	0	0	0	0	0	0	0	14
103 SHARPTOWN-MT VERNON:MT HERMON	DAVID G BENNETT	12	0	0	0	0	0	0	0	0	0	0	0	0	12
104 MT VERNON	DAVID G BENNETT	60	0	0	0	0	0	0	0	0	0	1	0	2	57
105 SHARPTOWN-ZION:JOHN WESLEY	ERVIN WALLACE JR.	37	0	0	0	0	0	0	0	0	0	0	0	0	37
106 MT NEBO	ERVIN WALLACE JR.	111	0	0	0	0	0	0	0	0	0	0	0	4	107
107 ZION	ERVIN WALLACE JR.	100	0	0	0	0	0	0	0	0	0	0	0	3	97
108 SHOWELL:SHOWELL	JOSEPH CAIN	47	0	0	0	0	6	3	0	0	0	0	0	1	55
109 SNOW HILL:BATES MEMORIAL:BATES MEMORIAL	JOSEPH W BARTH	267	4	0	0	0	0	0	0	4	0	0	0	1	266
110 SNOW HILL: MT OLIVE:MT OLIVE	E THOMAS NORTHAM	31	0	0	0	0	0	0	0	0	0	0	0	1	30
111 SNOW HILL-EBENEZER:FRIENDSHIP	EMANUEL L JOHNSON	55	0	0	0	0	0	0	0	0	0	0	0	0	55
112 HUTT'S MEMORIAL	EMANUEL L JOHNSON	21	1	0	0	0	0	0	0	0	1	0	0	0	21
113 EBENEZER	EMANUEL L JOHNSON	66	0	0	1	0	0	0	0	0	0	0	0	3	64
114 SNOW HILL: WHATCOAT:WHATCOAT	ANDREW FRICK	153	0	0	0	0	0	0	0	0	0	2	0	0	151
115 STOCKTON:SHILOH:SHILOH	JOANNE R MAXWELL-JENKINS	84	0	0	0	0	0	0	0	11	0	0	0	4	69
116 UPPER HILL: ST. ANDREWS:ST ANDREWS	CARROLL FIELDS	56	5	0	0	0	2	0	0	0	0	0	0	0	63
117 WHALEYVILLE-NEW HOPE:ST MARTIN'S	BELINDA JOYCE COFIELD	47	0	0	0	0	0	0	0	0	0	0	0	0	47
118 NEW HOPE	BELINDA JOYCE COFIELD	100	0	0	0	0	0	0	0	39	0	0	0	0	61
119 WHALEYVILLE:WHALEYVILLE	TERRY L FORT	140	0	2	0	0	0	0	0	0	0	0	0	0	142
120 WHALEYVILLE-BISHOPVILLE:CURTIS	TIMOTHY A DUFFIELD	88	0	0	0	0	0	0	0	3	0	0	2	83	
121 WILLARDS-MT. PLEASANT:FRIENDSHIP	JAMES LECATES	22	0	0	0	0	0	0	0	0	0	0	0	0	22
122 MT PLEASANT	JAMES LECATES	58	0	0	0	0	0	0	0	0	0	0	0	0	58
123 SALISBURY SUPERINTENDENT:DISTRICT-AT-	FREDERICK W DUNCAN	0	0	0	0	0	0	0	0	0	0	0	0	0	0
SALISBURY District TOTALS		18917	177	97	33	21	75	38	186	48	156	42	18	283	18625



TABLE I.

LOCAL CHURCH REPORTS TO ANNUAL CONFERENCE

42

DISTRICT SALISBURY

CALENDAR YEAR 2017

7	8	9	10	11a	11b	11c	11d	11e	11f	12		13	14	15	16	17
										Total number of persons in Christian Formation groups	Total number of persons in Christian Formation groups					
Average attendance at the principal weekly worship services(a)	Number of persons who worship online	Number of infants & children baptized this year (0-12)	Number of adults baptized this year (ages 13 or older)	Baptized Members who have not become professing members	Number of other constituents	Number of children in Christian Formation Groups (0-11yrs)	Number of Youth in Christian Groups (12-18yrs)	Number of Young Adults in Christian Formation Groups (19-30yrs)	Number of other adults in Christian Formation groups (31+ yrs)	Total number of persons in Christian Formation groups	Total number of persons in Christian Formation groups	Average attendance in the Sunday Church School (all ages)	Number of participants in Vacation Bible School	Number of ongoing classes (all ages) Sunday Church School	Number of ongoing classes (all ages) other than Sunday Church School	Number of short-term support or small groups (all ages)
40	0	0	0	5	9	8	10	27	0	16	0	44	3	0	1	72
8	0	0	0	0	3	0	0	0	0	3	0	0	1	0	0	73
40	0	0	0	0	0	16	5	3	77	101	2	45	90	2	3	74
60	0	1	0	0	0	8	0	25	0	33	0	10	19	2	6	75
40	0	0	0	0	0	2	3	5	10	20	0	5	0	0	0	76
15	0	0	0	0	0	0	0	0	5	5	0	0	0	0	0	77
50	0	0	3	0	0	0	0	0	0	0	0	0	0	0	0	78
28	0	0	0	0	0	3	0	7	10	0	2	50	0	7	0	79
6	0	0	0	0	0	0	0	0	0	0	0	0	0	0	0	80
44	0	1	0	0	17	3	1	38	59	0	10	37	2	0	1	81
307	0	12	2	189	346	190	150	2	88	430	8	111	120	10	14	82
214	0	4	0	0	0	36	22	10	85	153	7	40	80	7	20	83
384	0	3	0	113	79	35	30	15	250	330	3	40	75	2	1	84
60	0	0	0	0	0	9	1	0	30	40	0	0	0	0	0	85
22	0	0	0	0	40	31	25	112	208	0	180	0	5	0	0	86
33	0	0	0	0	71	10	3	46	37	96	0	38	20	1	4	87
35	0	0	0	0	0	7	6	0	13	0	0	0	0	0	0	88
32	0	0	1	1	8	7	2	0	9	18	1	4	0	1	1	89
65	0	0	0	0	0	5	3	0	57	65	0	0	0	0	3	90
461	0	13	0	12	0	108	30	47	165	350	17	350	114	7	12	91
26	0	0	0	3	6	0	0	0	0	0	0	0	0	0	4	92
20	0	0	0	0	4	0	0	0	4	0	0	0	0	0	0	93
69	0	3	1	30	7	0	0	80	87	3	19	36	1	44	8	94
130	0	2	2	20	3	7	4	11	25	0	53	75	3	0	26	95
10	0	0	0	0	0	0	0	0	0	0	0	0	0	0	0	96
46	0	0	0	0	3	7	3	0	50	60	0	5	0	1	3	97
18	0	0	0	0	0	0	0	0	5	5	0	0	0	0	0	98
8	0	0	1	0	0	0	0	0	0	0	0	0	0	0	0	99
30	0	0	0	0	0	0	0	0	0	0	0	0	0	0	0	100
13	0	0	0	0	0	0	12	0	10	22	0	0	48	0	2	101
8	0	0	0	0	0	0	0	0	0	0	0	0	0	0	0	102
15	0	1	0	0	0	0	0	0	0	0	0	0	0	0	0	103
35	0	0	0	17	3	0	0	14	17	0	7	14	2	0	0	104
80	0	0	0	10	14	6	6	25	51	0	45	75	5	5	0	105
38	0	0	0	0	12	4	4	23	43	0	30	45	5	1	0	106
67	0	0	0	0	2	7	1	0	40	45	0	5	60	1	4	107
52	0	0	0	0	0	0	0	0	4	0	39	0	1	1	1	108
29	0	0	0	0	8	6	0	18	32	0	15	51	4	0	1	109
21	0	0	0	15	43	0	0	0	0	0	1	0	1	0	0	110
20	0	0	0	0	0	2	0	0	2	0	2	2	0	0	0	111
12	0	0	0	0	0	0	1	0	7	8	0	0	0	0	10	112
25	0	1	0	0	0	0	0	0	0	0	0	0	0	0	0	113
57	0	1	0	1	0	15	8	0	25	48	0	7	40	0	0	114
30	0	0	0	0	0	10	5	7	21	43	0	8	65	2	3	115
60	0	0	0	0	5	8	2	0	0	10	0	3	35	1	0	116
19	0	1	0	0	6	1	0	0	7	0	3	35	1	0	0	117
20	0	0	0	0	0	5	1	13	24	0	13	4	3	3	0	118
39	0	1	0	0	0	1	6	0	18	25	0	25	0	2	0	119
6	0	0	0	2	0	0	0	0	0	0	0	0	0	0	0	120
15	0	0	0	0	0	0	0	0	0	0	0	0	0	0	0	121
0	0	0	0	0	0	0	0	0	0	0	0	0	0	0	0	122
0	0	0	0	0	0	0	0	0	0	0	0	0	0	0	0	123
7040	106	120	78	874	2583	1292	763	353	2436	4844	118	2088	2719	176	344	208



## DISTRICT SALISBURY

CALENDAR YEAR 2017

	UDM		UNW		MISSION TEAM		COMMUNITY MINISTRY		
	18a Membership in United Methodist Men	18b Amount paid for projects- UDM	19a Membership in United Methodist Women	19b Amount paid for projects- UNW	20a Number of UNWIM Teams sent by Local Church	20b Number of UNWIM participants	21 Number of community ministries for outreach, justice & mercy	22 Number of persons engaged in mission	23 Number of persons served by community ministries for outreach, justice & mercy
72 PRINCESS ANNE-MT VERNON:ASBURY-MT VERNON	0	0	15	3000	0	0	5	5	87
73 PRINCESS ANNE; JOHN WESLEY;JOHN WESLEY	0	0	0	0	0	0	0	7	60
74 PRINCESS ANNE-OAKVILLE;ST MARK	20	0	15	548	0	0	3	0	24
75 PRINCESS ANNE; ST. JAMES;ST JAMES	0	0	0	0	0	0	0	0	90
76 PRINCESS ANNE; TRINITY;TRINITY	0	0	25	0	0	0	0	0	0
77 QUARTICO-HEBRON;FRIENDSHIP	0	0	0	0	0	0	0	0	0
78 MT ZION	18	5985	34	1512	0	0	0	0	0
79 ST LUKE	11	200	5	0	0	0	4	11	225
80 REHOBETH-MT. OLIVE;REHOBETH	0	0	0	0	0	0	0	8	100
81 MT OLIVE	0	0	0	0	0	0	0	28	200
82 SALISBURY; ASBURY;ASBURY	0	0	94	2626	0	0	5	400	5000
83 SALISBURY; BETHESDA;BETHESDA	61	3500	110	1500	0	0	0	310	1700
84 SALISBURY; CHRIST;CHRIST	0	0	0	0	0	0	0	50	500
85 SALISBURY; GRACE;GRACE	0	0	0	0	0	0	4	50	300
86 SALISBURY; FIRST HAITIAN;FIRST HAITIAN	73	0	80	0	0	0	0	0	29
87 SALISBURY; HIGHER HOPE;HIGHER HOPE	0	0	0	0	0	0	6	11	252
88 SALISBURY; KOREAN;KOREAN	0	0	0	0	0	0	2	0	0
89 SALISBURY-RIVERSIDE;RIVERSIDE	0	0	0	0	0	0	1	6	40
90 SALISBURY; ST ANDREWS;ST ANDREWS	8	0	10	0	0	0	1	2	0
91 SALISBURY; TRINITY;TRINITY	20	0	43	2950	0	0	35	633	9064
92 SALISBURY; UNION;UNION	0	0	5	2258	0	0	7	23	300
93 SALISBURY-WALSTON SWITCH;BETHEL	0	0	5	0	0	0	0	0	0
94 MT HERMON	9	0	17	0	0	0	0	8	0
95 SALISBURY; WESLEY TEMPLE;WESLEY TEMPLE	26	0	45	0	0	0	7	20	3500
96 SALISBURY; WASHINGTON;WASHINGTON	0	0	0	0	0	0	0	0	0
97 SALISBURY; ZION;ZION	0	0	12	1238	2	14	2	30	300
98 SHARPTOWN-ASBURY;CORESBURY	0	0	0	0	0	0	0	0	83
99 RIVERTON	0	0	0	0	0	0	0	0	6
100 ASBURY	0	0	0	1800	0	0	0	3	63
101 SHARPTOWN-GALESTOWN;WHEATLEY'S	0	0	0	0	0	0	0	0	5
102 GALESTOWN	0	0	0	0	0	0	0	0	0
103 SHARPTOWN-MT VERNON;MT HERMON	0	0	0	0	0	0	0	0	0
104 MT VERNON	0	0	0	0	0	0	3	15	235
105 SHARPTOWN-ZION;JOHN WESLEY	10	0	0	0	0	0	0	0	10
106 MT NEBO	0	0	15	40	0	0	2	11	98
107 ZION	10	0	441	0	0	0	1	10	50
108 SHOWELL;SHOWELL	0	0	0	0	0	0	2	1	0
109 SNOW HILL;BATES MEMORIAL;BATES MEMORIAL	0	0	0	0	0	0	0	42	550
110 SNOW HILL; MT OLIVE;MT OLIVE	0	0	0	0	0	0	2	2	0
111 SNOW HILL-EBENEZER;FRIENDSHIP	9	0	12	0	0	0	8	8	150
112 HUTT'S MEMORIAL	7	0	4	436	0	0	5	7	287
113 EBENEZER	7	0	15	500	0	0	1	3	300
114 SNOW HILL; WHATCOAT;WHATCOAT	0	0	0	0	0	0	2	0	2000
115 STOCKTON;SHILOH;SHILOH	12	1507	30	0	0	0	3	5	30
116 UPPER HILL; ST. ANDREWS;ST ANDREWS	0	0	0	0	0	0	9	20	500
117 WHALEYVILLE-NEW HOPE;ST MARTIN'S	0	0	0	0	0	0	2	14	75
118 NEW HOPE	0	0	0	0	0	0	3	15	55
119 WHALEYVILLE;WHALEYVILLE	0	0	0	100	0	0	0	6	0
120 WHALEYVILLE-BISHOPVILLE;CURTIS	0	0	7	450	0	0	2	0	10
121 WILLARDS-MT. PLEASANT;FRIENDSHIP	0	0	0	0	0	0	0	0	0
122 MT PLEASANT	0	0	0	0	0	0	0	0	25
123 SALISBURY SUPERINTENDENT;DISTRICT-AT-LARGE	0	0	0	0	0	0	0	0	0
	507	20024	1630	62011	4	17	303	3304	76094



TABLE II.

LOCAL CHURCH REPORTS TO ANNUAL CONFERENCE

DISTRICT SALISBURY

CALENDAR YEAR 2017

PROPERTY & INDEBTEDNESS													
Market value of church-owned land, building & equipment	Market value of other assets	Indebtedness secured by church assets	Other Indebtedness	Conference Apportionment (Actual)	District Office Apportionment (Actual)	Conference Apportionment (Paid)	District Office Apportionment (Paid)	General Advance Specials	World Service Specials	Conference Advance Specials	Youth Service Fund	Other Conference Benevolences	
24	25	26	27	28a	29a	28b	29b	30	31	32	33	34	
820070	113279	0	0	7029	474	7029	474	0	0	0	0	0 72	
436000	0	0	0	1495	101	1495	101	0	0	0	0	0 73	
565988	5444	6646	0	7725	521	7725	521	0	0	0	0	0 74	
1500000	240000	384105	0	0	512	0	0	0	0	0	0	0 75	
332000	42600	0	0	4000	571	2750	571	200	0	0	0	0 76	
0	0	0	0	1500	195	2892	195	0	0	50	0	0 77	
866445	0	171165	0	6631	448	1000	448	0	0	50	0	0 78	
510813	12565	149176	2335	6363	430	0	0	0	0	50	0	0 79	
92000	0	0	0	1393	94	893	94	0	0	0	0	0 80	
124000	0	0	0	3700	250	3700	250	500	0	0	0	0 81	
14000000	6125107	0	196633	87047	5876	87047	5876	11484	0	0	0	300 82	
5353000	1451145	0	0	47402	3200	47402	3200	3023	0	275	0	0 83	
2500000	627624	0	0	39099	2639	39099	2639	10182	0	0	0	600 84	
4009700	494500	0	0	6000	1143	6000	1143	0	0	0	0	0 85	
606200	82000	0	0	2000	339	4000	700	0	0	0	0	0 86	
0	0	16200	0	0	93	1319	93	0	0	0	0	0 87	
0	0	0	0	0	899	8024	899	640	0	0	0	0 88	
229000	85000	0	0	2812	190	2812	216	170	0	0	0	0 89	
1061312	376465	0	0	4539	306	4539	306	0	0	0	0	0 90	
10309876	798003	0	0	85854	5795	85854	5795	7395	0	1639	0	0 91	
415500	0	0	0	3883	262	3883	262	1417	0	0	0	0 92	
214953	8653	0	0	1600	108	1600	108	150	0	0	0	0 93	
754000	0	0	0	2238	151	2238	151	0	0	0	0	0 94	
1464100	20000	0	0	21601	1458	21606	1453	33	100	67	0	100 95	
349237	6208	0	0	1408	95	1408	95	0	0	0	0	0 96	
1252000	99672	0	0	11690	789	11690	789	0	0	241	0	0 97	
195000	118213	0	0	1939	131	1939	131	0	0	0	0	0 98	
304500	211000	0	0	1527	103	1492	82	0	0	0	0	0 99	
902300	29500	0	0	7528	508	7528	408	100	0	0	0	0 100	
0	0	0	0	508	34	508	34	250	0	0	0	0 101	
180000	10000	0	0	1121	76	1121	79	0	0	0	0	0 102	
96000	0	0	0	617	42	617	42	1000	0	0	0	0 103	
1491365	24000	0	17000	4723	319	4723	319	520	0	0	0	0 104	
196690	0	0	0	3585	242	3585	242	0	0	0	0	0 105	
900000	0	0	0	4206	284	4206	284	0	0	0	0	0 106	
850000	3000	270358	0	6573	444	6573	444	0	0	0	0	0 107	
235000	10000	0	0	3891	263	3891	263	775	0	0	0	0 108	
3275750	753356	0	0	19327	1305	19327	1305	0	0	0	0	0 109	
540400	52000	0	0	2170	146	2170	146	275	0	0	0	280 110	
411300	140400	0	0	1769	119	1769	119	0	0	0	0	0 111	
290000	0	0	0	3083	208	3083	208	0	0	0	0	0 112	
306300	46764	0	0	4010	271	4010	271	0	0	0	0	0 113	
3612650	0	0	0	17510	1182	17510	1182	740	0	0	0	0 114	
792300	0	0	0	7253	490	0	0	615	0	0	0	0 115	
432000	5942	0	0	7637	515	7637	515	600	0	0	0	0 116	
372831	0	0	0	1955	132	1955	0	481	0	0	0	0 117	
649400	0	0	0	1200	158	1200	158	161	0	0	0	0 118	
1458300	86033	0	0	3861	261	3861	261	250	0	0	0	0 119	
865900	3000	0	0	9327	630	1000	630	282	0	0	0	0 120	
40000	5000	0	0	819	55	445	55	0	0	0	0	0 121	
547000	26000	0	0	2575	174	2575	174	0	0	0	0	0 122	
0	0	0	0	0	0	0	0	1516	0	2642	164	294 123	
149561454	20985160	3451999	305984	1083483	79949	960112	69139	89541	100	10833	219	10487	



DISTRICT SALISBURY

CALENDAR YEAR 2017

	BENEVOLENCE								
	Christian Education (Camp Pecomah)	Human Relations	UNCOB Sunday	Peace with Justice	Native American Awareness	World Communion	United Methodist Student Day	Other United Methodist benevolences	Other non-United Methodist benevolences
	35	36a	36b	36c	36d	36e	36f	37	38
72 PRINCESS ANNE-MT VERNON:ASBURY-MT VERNON	0	0	3	0	0	0	0	0	2499
73 PRINCESS ANNE; JOHN WESLEY:JOHN WESLEY	0	0	0	0	0	0	0	0	0
74 PRINCESS ANNE-OAKVILLE:ST MARK	0	0	0	0	0	0	0	0	0
75 PRINCESS ANNE: ST. JAMES:ST JAMES	0	0	0	0	0	0	0	0	0
76 PRINCESS ANNE: TRINITY:TRINITY	0	0	0	0	0	0	0	0	0
77 QUANTICO-HEBRON:FRIENDSHIP	0	0	0	0	0	0	0	0	0
78 MT ZION	0	0	0	0	0	0	0	0	0
79 ST LUKE	0	0	0	0	0	0	0	0	155
80 REHOBETH-MT. OLIVE:REHOBETH	0	0	0	0	0	0	0	0	10600
81 MT OLIVE	0	0	0	0	0	0	0	0	17420
82 SALISBURY: ASBURY:ASBURY	0	180	140	0	0	0	0	11300	33316
83 SALISBURY: BETHESDA:BETHESDA	0	0	0	0	0	0	0	0	79168
84 SALISBURY: CHRIST:CHRIST	0	600	2671	620	728	671	695	0	8143
85 SALISBURY: GRACE:GRACE	0	0	0	0	0	0	0	0	0
86 SALISBURY: FIRST HAITIAN:FIRST HAITIAN	0	0	0	0	0	0	0	0	0
87 SALISBURY: HIGHER HOPE:HIGHER HOPE	0	0	0	0	0	0	0	0	730
88 SALISBURY: KOREAN:KOREAN	0	0	0	0	0	0	0	3600	2160
89 SALISBURY-RIVERSIDE:RIVERSIDE	0	0	0	0	0	0	0	1156	0
90 SALISBURY: ST ANDREWS:ST ANDREWS	0	0	0	0	0	0	0	0	20695
91 SALISBURY: TRINITY:TRINITY	0	122	182	105	148	360	260	0	1800
92 SALISBURY: UNION:UNION	0	0	0	0	0	0	0	0	0
93 SALISBURY-WALSTON SWITCH:BETHEL	0	0	0	0	0	0	0	0	0
94 MT HERMON	0	0	0	0	0	0	0	0	3400
95 SALISBURY: WESLEY TEMPLE:WESLEY TEMPLE	0	0	81	0	0	0	110	0	14937
96 SALISBURY: WASHINGTON:WASHINGTON	0	0	0	0	0	0	0	0	0
97 SALISBURY: ZION:ZION	0	0	0	0	0	0	0	600	10270
98 SHARPTOWN-ASBURY:COKEBURY	0	0	0	0	0	0	0	0	0
99 RIVERTON	0	0	0	0	0	0	0	0	150
100 ASBURY	0	0	0	0	0	0	0	500	4866
101 SHARPTOWN-GALESTOWN:WHEATLEY'S	0	0	0	0	0	0	0	0	50
102 GALESTOWN	0	0	0	0	0	0	0	0	0
103 SHARPTOWN-MT VERNON:MT HERMON	0	0	0	0	0	0	0	0	0
104 MT VERNON	0	0	0	0	0	0	0	549	0
105 SHARPTOWN-ZION:JOHN WESLEY	0	0	0	0	0	25	0	175	0
106 MT NEBO	0	0	26	31	45	20	51	0	0
107 ZION	0	0	0	0	0	0	0	0	0
108 SHOWELL:SHOWELL	0	0	0	0	0	0	0	0	0
109 SNOW HILL:BATES MEMORIAL:BATES MEMORIAL	0	0	0	0	0	0	0	3477	7641
110 SNOW HILL: MT OLIVE:MT OLIVE	0	0	0	0	0	3	0	0	440
111 SNOW HILL-EBENEZER:FRIENDSHIP	0	0	0	0	0	0	0	0	1500
112 MUTT'S MEMORIAL	0	0	0	0	0	0	0	166	500
113 EBENEZER	13	26	0	38	23	13	8	0	500
114 SNOW HILL: WHATCOAT:WHATCOAT	0	0	269	0	0	0	0	350	0
115 STOCKTON:SHILOH:SHILOH	0	0	0	0	100	0	0	0	144
116 UPPER HILL: ST. ANDREWS:ST ANDREWS	0	0	0	0	0	0	0	0	500
117 WHALEYVILLE-NEW HOPE:ST MARTIN'S	0	0	0	0	0	0	0	297	300
118 NEW HOPE	0	0	0	0	0	0	0	0	0
119 WHALEYVILLE:WHALEYVILLE	0	0	0	0	0	0	0	100	2015
120 WHALEYVILLE-BISHOPVILLE:CURTIS	0	0	0	0	0	0	0	0	0
121 WILLARDS-MT. PLEASANT:FRIENDSHIP	0	0	0	0	0	0	0	0	0
122 MT PLEASANT	0	0	0	0	0	0	0	0	0
123 SALISBURY SUPERINTENDENT: DISTRICT-AT-LARGE	0	0	0	0	0	0	0	0	0
	177	1650	7454	1239	2203	1967	1891	91461	474025



DISTRICT SALISBURY

CALENDAR YEAR 2017

MINISTERIAL SUPPORT										LOCAL CHURCH EXPENDITURES								
39	40	41a	41b	41c	42a	43	44	45	46	47	48	49	50					
Pension (CSP-CPP)	Health benefits	Pastor's Base Compensation	Associate's(s) Base Compensation	Reasons in Special Ministry Total Compensation & Benefits	Housing-Related Allowances & Utilities Paid to/for Pastor/Associates	Pastor and Associate Reimbursements	Other Cash Allowances Paid to/for Pastor/Associates	Other Staff Compensation	Current Expenses for Program	Other current operating expenses (not including program expenses)	Principal and interest paid on indebtedness, loans, mortgages, etc.	Paid on buildings and improvements (not including funds borrowed)	Grand Total Paid (Lines 29-50+29-30-49)					
5166	8040	17261	0	0	14670	2338	0	1300	662	9873	0	2300	71615	72				
0	0	2400	0	0	0	0	0	0	0	4110	0	0	8106	73				
7872	0	38731	0	0	10000	200	0	13335	1759	20684	39896	25101	97613	74				
3983	0	6879	0	0	18024	0	0	24475	2796	14897	0	0	74575	76				
1948	3216	7314	0	0	2000	1549	0	0	965	7802	1412	0	29343	77				
4029	6994	15384	0	0	0	1280	0	0	2940	20510	33544	0	86179	78				
5712	6432	16444	0	0	6084	1280	0	7533	785	18913	14237	15646	93271	79				
540	0	4550	0	0	0	0	0	0	1322	5106	0	0	17128	80				
1687	0	14663	0	0	0	0	0	0	414	9269	0	0	21491	81				
16391	23510	79621	18477	0	26000	5572	0	358006	22848	150052	42882	342530	1225751	82				
9412	15268	41110	0	0	18000	3320	0	145966	34446	112527	0	121432	599997	83				
13135	16535	60289	41243	0	41667	1751	0	24516	32667	84111	0	64622	518209	84				
0	0	15000	0	0	6000	5347	1224	35703	13327	72384	0	0	164271	85				
2210	0	18500	0	0	0	450	0	0	7825	14245	0	0	47930	86				
0	0	5500	0	0	0	0	0	0	4303	5183	0	0	36128	88				
0	0	28447	0	0	0	0	0	0	3208	21063	19858	0	82329	87				
0	0	20000	0	0	15600	2100	0	1500	390	10238	0	0	38786	89				
0	0	0	0	0	0	2020	0	0	9466	1180	17101	0	14939	70707	90			
13848	17080	95206	46119	0	31000	2050	0	238049	61559	190394	0	0	817860	91				
1851	0	15425	0	0	0	0	0	2550	580	11319	0	0	39087	92				
1210	0	1581	0	0	8499	600	0	0	115	5667	0	0	19530	93				
0	0	10050	0	0	0	3900	900	0	2412	13077	0	0	36128	94				
9355	16080	41565	0	0	9944	6702	3975	23851	22849	57401	0	25713	255922	95				
3596	0	8500	0	0	0	0	0	0	150	3779	0	0	13932	96				
1942	5733	11214	0	0	5000	2839	1832	2942	1610	18708	0	17909	93098	97				
1053	2160	5389	0	0	2400	280	1202	0	200	1217	0	0	26258	98				
6127	7980	16245	0	0	3027	424	1718	1105	254	7817	0	895	58994	100				
0	0	1081	0	0	0	0	0	0	0	1811	0	0	3734	101				
0	0	2163	0	0	0	0	0	0	678	3008	0	0	7045	102				
171	0	2532	0	0	369	453	0	0	50	1883	0	0	7117	103				
1140	0	5640	0	0	12860	1815	0	3400	886	13992	3913	0	49757	104				
2511	4068	8576	0	0	3750	304	0	1560	1490	7536	0	1448	33485	105				
2021	3600	8830	0	0	0	0	0	0	1379	21432	0	1047	42972	106				
4042	7530	17151	0	0	7500	0	0	0	1495	16015	35333	0	96083	107				
0	0	9999	0	0	0	470	0	0	1280	4415	0	0	21093	108				
9247	16080	44093	0	0	5984	6500	0	20836	547	26370	0	13572	174979	109				
0	0	9300	0	0	0	0	0	0	269	9383	0	0	22266	110				
0	0	9167	0	0	0	0	0	0	3550	10704	0	0	28059	111				
0	0	8495	0	0	0	893	0	2595	710	7773	0	0	24423	112				
0	0	9178	0	0	0	0	0	0	2675	11085	0	7400	42343	113				
7864	15060	36441	0	0	22559	3739	0	19560	8379	56091	0	0	189744	114				
0	0	34800	0	0	4010	0	0	0	441	8527	0	0	48637	115				
0	1152	14816	0	0	0	1500	0	10300	7957	21065	753	16443	83218	116				
1202	0	6920	0	0	3100	1200	675	0	1003	19183	0	0	36316	117				
1202	0	6920	0	0	3100	1200	0	0	196	5021	0	0	19158	118				
1848	0	12321	0	0	1872	1950	0	0	550	9049	0	0	34077	119				
4539	8040	22140	0	0	2692	0	0	0	2632	16383	0	0	58338	120				
0	0	3230	0	0	0	690	0	0	0	1131	0	0	5551	121				
0	0	11025	0	0	0	1610	0	0	1105	9024	0	0	25513	122				
0	0	0	0	0	0	0	0	0	0	0	0	0	4616	123				
391156	512850	2254827	109354	0	639090	200815	55381	1986707	574363	2625049	570401	1064432	12706923					



TABLE III.

LOCAL CHURCH REPORT TO ANNUAL CONFERENCE

47

DISTRICT SALISBURY

CALENDAR YEAR 2017

	Number of giving Units	ANNUAL OPERATING & BEHEV. GIVING						
		Received through Pledges	Received from Non-pledging, but Identified Givers	Received from Unidentified Givers	Received from Interest & Dividends	Received from Sale of Church Assets	Received from Building Use Fees, Contributions & Rental	Received from Fundraising & Other Source
	51	52a	52b	52c	52d	52e	52f	52g
72 PRINCESS ANNE-MT VERNON:ASBURY-MT VERNON	25	0	46849	7646	0	0	232	0
73 PRINCESS ANNE; JOHN WESLEY; JOHN WESLEY	5	0	7800	0	90	0	0	0
74 PRINCESS ANNE-OAKVILLE:ST MARK	41	0	95063	8694	0	0	0	0
75 PRINCESS ANNE: ST. JAMES:ST JAMES	64	0	0	110465	0	0	0	0
76 PRINCESS ANNE: TRINITY:TRINITY	60	0	70575	0	0	0	0	2159
77 QUANTICO-HEBRON:FRIENDSHIP	15	0	0	0	0	0	0	9551
78 MT ZION	51	30685	25621	10984	0	0	0	10132
79 ST LUKE	42	43387	210	810	40	0	260	20874
80 REHOBETH-MT. OLIVE:REHOBETH	6	0	9195	1625	0	0	0	0
81 MT OLIVE	31	0	40280	9323	8	0	0	0
82 SALISBURY: ASBURY:ASBURY	373	630094	50694	20826	34	0	30108	20794
83 SALISBURY: BETHESDA:BETHESDA	241	0	435506	12946	1875	0	3532	47680
84 SALISBURY: CHRIST:CHRIST	255	0	385467	71970	143	0	11519	0
85 SALISBURY: GRACE:GRACE	74	103820	24564	3135	564	0	0	22030
86 SALISBURY: FIRST HAITIAN:FIRST HAITIAN	120	15000	7500	5600	0	0	0	17600
87 SALISBURY: HIGHER HOPE:HIGHER HOPE	25	13335	2954	1000	0	0	0	8604
88 SALISBURY: KOREAN:KOREAN	30	0	64167	0	0	0	2932	16912
89 SALISBURY: RIVERSIDE:RIVERSIDE	23	0	38149	5370	0	0	0	0
90 SALISBURY: ST ANDREWS:ST ANDREWS	40	0	79022	0	0	0	0	800
91 SALISBURY: TRINITY:TRINITY	595	927718	0	27599	1507	0	2651	0
92 SALISBURY: UNION:UNION	30	0	32565	5747	0	0	150	0
93 SALISBURY-WALSTON SWITCH:BETHEL	10	900	0	0	0	0	0	2680
94 MT HERMON	35	0	36947	7122	42	0	0	877
95 SALISBURY: WESLEY TEMPLE:WESLEY TEMPLE	60	0	147468	6748	0	65070	2250	20000
96 SALISBURY: WASHINGTON:WASHINGTON	6	0	13441	0	9	0	3900	0
97 SALISBURY: ZION:ZION	35	57030	0	12905	29	0	18725	22831
98 SHARPTOWN-ASBURY:COKEBURY	14	20000	10976	0	0	0	0	0
99 RIVERTON	6	0	12525	0	0	0	0	0
100 ASBURY	67	0	35760	1716	21	0	1707	11198
101 SHARPTOWN-GALESTOWN:WHEATLEY'S	8	0	0	5962	0	0	0	0
102 GALESTOWN	12	0	2520	0	0	0	0	1000
103 SHARPTOWN-MT VERNON:MT HERMON	7	0	10785	2421	0	0	0	0
104 MT VERNON	18	0	26387	21695	0	0	0	5042
105 SHARPTOWN-ZION:JOHN WESLEY	37	0	25418	9565	0	0	0	1094
106 MT NEBO	22	0	19307	7528	0	0	950	0
107 ZION	75	0	74910	9341	0	0	0	0
108 SNOW HILL:SNOWELL	15	0	0	22291	0	0	0	0
109 SNOW HILL:BATES MEMORIAL:BATES MEMORIAL	60	0	120079	2373	531	0	2530	5886
110 SNOW HILL: MT OLIVE:MT OLIVE	21	0	18779	0	377	0	0	693
111 SNOW HILL-EBENEZER:FRIENDSHIP	24	0	17850	0	0	0	0	15379
112 HUTT'S MEMORIAL	17	0	27059	1050	0	0	250	1528
113 EBENEZER	47	0	30659	0	71	0	275	4900
114 SNOW HILL: WHATCOAT:WHATCOAT	40	0	89331	10071	25825	0	400	33165
115 STOCKTON:SHILOH:SHILOH	40	69557	0	0	0	0	0	0
116 UPPER HILL: ST. ANDREWS:ST ANDREWS	40	72117	2500	700	0	0	0	0
117 WHALEYVILLE-NEW HOPE:ST MARTIN'S	20	0	19797	0	0	0	101	456
118 NEW HOPE	20	0	19799	0	0	0	500	0
119 WHALEYVILLE:WHALEYVILLE	23	0	15547	7154	126	0	100	7833
120 WHALEYVILLE-BISHOPVILLE:CURTIS	35	0	56800	1560	0	0	0	0
121 WILLARDS-MT. PLEASANT:FRIENDSHIP	3	6804	0	0	0	0	0	0
122 MT PLEASANT	25	0	0	18000	0	0	0	12000
123 SALISBURY SUPERINTENDENT:DISTRICT-AT-LARGE	0	0	0	0	0	0	0	0
	6715	3714470	5689768	846705	113957	91187	219759	1037706



DISTRICT SALISBURY

CALENDAR YEAR 2017

Total received toward Operating Budget Benevolence Giving	SPECIAL PROJECTS				Total Capital and Special Project Fund	CONNECTIONAL FUNDS				Grand Total of Funding	
	Capital Campaigns	Memorial, Endowment, Requests	Other Sources and Projects	Received for directed benevolent giving (Special Sundays, Advance Specials)		Equitable Compensation Funds received Church or Pastor	Advance Special or Apportioned Funds received by Church	Other Outside Sources of Funding	Total Funding from Outside Sources		
52	53a	53b	53c	53d	53	54a	54b	54c	54	55	
54727	3270	730	0	0	4000	0	0	0	0	58727	72
7890	0	0	0	0	0	0	0	0	0	7890	73
103757	0	0	0	0	0	0	0	0	0	103757	74
110465	0	0	0	0	0	10000	0	0	10000	120465	75
72734	0	0	0	0	0	0	0	0	0	72734	76
9551	0	0	0	630	630	0	0	0	0	10181	77
77422	0	0	0	150	150	4800	0	0	4800	82372	78
65581	710	0	29438	0	30148	4800	0	0	4800	100529	79
10820	0	0	0	0	0	0	0	0	0	10820	80
49611	0	0	0	0	0	0	0	0	0	49611	81
752550	392050	197472	29514	46239	665275	0	0	0	0	1417825	82
501539	0	6815	78162	18913	103890	0	0	0	0	605429	83
469099	31290	850	43406	33858	109404	0	0	0	0	578503	84
154113	0	1300	0	0	1300	0	0	0	0	155413	85
45700	6300	0	0	0	6300	0	3500	0	3500	55500	86
25893	0	0	0	0	0	5500	4500	0	10000	15893	87
84011	0	0	0	0	0	0	0	0	0	84011	88
44519	0	220	0	5420	5640	0	0	0	0	50159	89
79822	0	2500	0	0	2500	0	0	0	0	82322	90
959475	0	0	0	11490	11490	0	0	0	0	970965	91
38462	0	0	0	1417	1417	0	0	0	0	39879	92
3580	0	0	0	0	0	0	0	0	0	3580	93
44988	0	565	0	0	565	0	0	0	0	45553	94
241516	0	500	0	2498	2998	0	0	7178	7178	251712	95
17350	0	0	0	0	0	0	0	0	0	17350	96
111522	1000	4470	4608	0	10078	0	0	0	0	121600	97
30976	0	0	0	0	0	0	0	0	0	30976	98
12525	0	0	0	0	0	0	0	0	0	12525	99
50402	0	1530	4075	5070	10675	0	0	0	0	61077	100
5962	0	0	0	0	0	0	0	0	0	5962	101
3520	0	0	0	0	0	0	0	0	0	3520	102
13206	0	0	0	0	0	0	0	0	0	13206	103
53124	0	820	0	1328	2148	0	0	0	0	55272	104
38077	0	0	0	0	0	0	0	0	0	38077	105
47785	0	0	0	5655	5655	0	0	0	0	53440	106
84251	35333	0	0	0	35333	0	0	0	0	119584	107
22291	0	0	0	0	0	0	0	0	0	22291	108
131399	18134	132339	1900	6395	158768	0	0	0	0	290167	109
19849	0	335	200	718	1253	0	0	0	0	21102	110
33229	0	0	0	0	0	7979	0	1667	9646	42875	111
29887	0	0	0	0	0	750	3683	0	4433	34320	112
35905	0	750	0	288	1038	0	1666	0	1666	38609	113
153392	0	0	0	0	0	0	0	0	0	153392	114
69557	0	0	0	300	300	4800	100	0	4900	74757	115
75317	0	0	0	600	600	0	0	2650	2650	78567	116
20354	0	610	0	478	1088	0	0	15000	15000	36442	117
20299	0	325	0	161	486	0	0	0	0	20785	118
30760	800	550	0	266	1616	0	0	0	0	32376	119
58360	0	0	0	0	0	0	0	0	0	58360	120
6804	0	0	0	0	0	0	0	0	0	6804	121
30000	0	0	0	0	0	0	0	0	0	30000	122
0	0	0	0	0	0	0	0	0	0	0	123
11713552	595498	473596	279819	286637	1635550	68879	33529	139605	242013	13591115	



DISTRICT WILMINGTON

CALENDAR YEAR 2017

Church and Charge	Name of Pastor	CHURCH MEMBERSHIP														
		Total professing members reported at close of last year	Received this year on Profession through confirmation	Received this year on Profession of Christian Faith other than Confirmation	Received by Affirmation	Correct last year's total by additional	Transferred in from other United Methodist churches	Transferred in from other denomination	Removed by Charge Conference action	Withdrawn from Professing Membership	Correct last year's total by subtraction	Transferred to other United Methodist Churches	Transferred to other denominations	Removed by death	Total professing members at close of this year	
		1	2a	2b	2c	2d	2e	2f	3a	3b	3c	3d	3e	3f	4	
1 BEAR: CORNERSTONE;CORNERSTONE	PAUL A OWENS	567	6	16	0	0	5	3	34	11	0	2	0	3	547	
2 BEAR: RED LION;RED LION	JOHN M DUNNACK	120	0	0	1	0	2	0	27	0	0	0	0	2	94	
3 BEAR: UNION;UNION	ALICE JOHNSON ERVIN	104	8	0	0	0	0	0	1	0	0	0	0	6	105	
4 CHRISTIANA;CHRISTIANA	ANNA L COTTON	339	0	0	0	0	0	0	0	0	0	0	0	3	213	
5 CLAYMONT: CHURCH OF THE ATONEMENT;CHUR	JOHN G HORRINGER	520	7	0	0	0	6	7	0	0	0	0	0	13	527	
6 DELAWARE CITY;PORT PERRI;ST DANIELS	DONNA WILSON	38	0	0	0	0	0	0	0	0	0	1	0	0	37	
7 EBENEZER	DONNA WILSON	62	0	4	0	0	0	0	0	0	0	0	0	0	66	
8 DELAWARE KOREAN;KOREAN	JONG-NAM SONG	283	0	0	0	2	3	0	0	0	0	3	2	3	280	
9 HOCKESSIN;HOCKESSIN	ROBBIE B TOWNSEND	1070	10	2	0	0	12	2	30	0	0	1	4	7	1054	
10 MIDDLETOWN: BETHESDA;BETHESDA	TODD SHULTZ	185	0	12	0	10	2	0	0	0	0	0	0	1	208	
11 CONNECTION COMMUNITY CHURCH;CONNECTION COM	ALAN T JONES	201	9	0	0	0	0	0	0	0	0	0	0	1	210	
12 MIDDLETOWN: DALE MEMORIAL;DALE MEMORIAL	KENNETH ANDERSON	216	15	0	0	1	0	0	122	0	0	0	0	1	230	
13 NEWARK;NEWARK	DERRICK E PORTER	1544	15	0	0	0	0	0	3	0	0	0	0	5	1551	
14 NEWARK: EBENEZER;EBENEZER	MARY K BROWNE	531	4	6	0	2	0	0	0	2	2	2	2	13	524	
15 NEWARK: KINGSWOOD;KINGSWOOD	ASHER TUNIK	107	0	1	0	0	0	0	2	0	0	1	1	2	102	
16 NEWARK: SALEM;SALEM	ROBERT P HALL	259	0	0	0	3	0	0	0	0	0	2	2	2	258	
17 NEW CASTLE;NEW CASTLE	RAYMOND ECK	466	0	0	0	0	0	0	0	0	1	2	0	10	453	
18 NEW CASTLE: ASBURY;ASBURY	TRACY M MOONEY	218	0	0	0	0	0	0	0	0	35	0	0	1	177	
19 NEW CASTLE: BUTTWOOD;BUTTWOOD	JONATHAN WHITNEY	134	1	0	0	0	0	0	0	0	0	0	0	1	135	
20 GRACIA DIVINA HISPANIC MISSION;GRACIA DIVI	MERGED	30	0	4	0	2	0	0	0	0	0	0	0	1	35	
21 NEW CASTLE: MINQUADEL;GRACIA DIVINA MINQU	ANGEL MARRERO	5	0	0	0	0	0	0	0	0	0	1	0	0	4	
22 ODessa: ST PAUL'S;ST PAUL'S	KARIN G TUNNELL	327	0	0	1	0	6	0	12	2	0	1	0	2	317	
23 ST GEORGES;ST GEORGE'S	DAVID INGALLS	178	3	10	0	3	0	0	0	0	0	0	0	2	192	
24 SUMMIT;SUMMIT	KEVIN W BENJAMIN	130	0	0	0	3	0	0	0	0	0	0	0	0	133	
25 TOWNSEND;IMMANUEL	VAUGHAN HAYDEN	229	3	5	2	0	5	0	0	0	0	0	0	0	241	
26 FRIENDSHIP	VAUGHAN HAYDEN	54	0	0	0	0	0	0	0	0	0	0	0	1	53	
27 TOWNSHEND: LEE HAVEN;LEE HAVEN	KENNETH ANDERSON	54	0	0	0	0	0	0	9	0	0	0	0	0	45	
28 WILMINGTON: ALDERSGATE;ALDERSG JOHN CHRISTOPHER	PENNINGT	1092	3	9	2	0	4	2	8	1	0	11	2	21	1069	
29 WILMINGTON: ARISE;ARISE	RONALD BELL	101	12	15	0	0	0	1	0	0	1	0	1	0	125	
30 WILMINGTON;BRANDYWINE COMMUNITY;BRANDYW	JONATHAN WHITNEY	113	0	1	2	0	0	0	0	0	0	0	0	1	115	
31 WILMINGTON: CEDARS;CEDARS	SHARON O'CONNOR	121	0	3	0	0	0	0	22	0	0	0	0	1	101	
32 WILMINGTON: CHESTER BETHEL;CHESTER BETHEL	KAREN S HOFF	271	0	2	0	0	0	0	9	4	0	1	2	2	255	
33 WILMINGTON: CHRIST;CHRIST	SHARON O'CONNOR	172	0	0	0	0	0	0	0	0	0	0	0	4	168	
34 WILMINGTON: COLEMAN MEMORIAL;COLEMAN MEM	LAWRENCE FELMAN	173	0	12	0	0	1	0	0	0	1	0	0	1	4	180
35 WILMINGTON: EION;MT CAROL;EION-MT CAR	VERNON M BRYANT	259	5	0	0	3	0	0	0	0	0	1	7	2	259	
36 WILMINGTON: GRACE;GRACE	ANNE R PUCKETT-BARNETT	428	4	1	0	0	0	0	0	0	2	0	0	4	427	
37 WILMINGTON: HILLCREST-BELLEFONTE;HIL	ANTHONY A ARRINGTON	87	0	0	0	0	0	0	0	0	0	0	0	0	87	
38 WILMINGTON: HOLLY OAK CALVARY;HOLLY	ANTHONY A ARRINGTON	85	0	0	0	0	0	0	0	0	0	0	0	5	353	
39 WILMINGTON: MARSHALLTON;MARSHALLTON	JACQUELINE FORD	357	0	1	0	0	0	0	0	0	0	0	0	3	281	
40 WILMINGTON: MT JOY;MT JOY	PROVEY POWELL	277	0	5	2	0	0	2	0	0	0	0	1	5	131	
41 WILMINGTON: MT LEBANON;MT LEBANON	JENNIFER PERRY	136	3	0	0	0	0	0	0	0	0	0	0	1	130	
42 WILMINGTON: MT SALEM;MT SALEM	KEVIN W BENJAMIN	166	0	2	0	0	0	2	0	0	1	1	0	2	166	
43 WILMINGTON: PENIEL;PENIEL	RUTHANN H SIMPSON	220	0	0	0	0	0	0	12	0	0	0	0	7	201	
44 WILMINGTON: PEHINSULA-MCCABE;PEHINSULA-MC	GRANT L JOHNSON	138	1	0	0	0	0	0	0	0	0	0	0	6	133	
45 WILMINGTON: RICHARDSON PARK;RICHARDSON	CAROLYN S WILLIAMS	218	0	1	0	1	0	0	0	0	0	0	0	7	213	
46 WILMINGTON: ST MARK'S;ST MARK'S	THOMAS G EDWARDS	550	0	3	6	1	5	1	12	7	0	0	0	7	540	
47 WILMINGTON: ST. PAUL'S;ST PAUL'S	DAVID MCMILLAN	1195	2	7	0	0	4	8	10	4	0	0	2	1	9	1200
48 WILMINGTON: SIMPSON;SIMPSON	PEARL S JOHNSON	366	4	0	0	0	8	2	18	0	0	0	0	3	359	
49 WILMINGTON: SKYLINE;SKYLINE	CARMELLA A EVANS	205	0	2	1	0	1	1	36	4	0	1	2	0	167	
50 CECILTON;ST PAUL'S	CYNTHIA HALL	184	0	0	0	0	0	0	0	0	0	0	0	1	183	
51 EION	BARBARA H AUER	26	0	1	0	0	2	0	0	0	0	0	0	1	28	
52 CHARLESTOWN;HART'S	BARBARA H AUER	49	0	0	0	0	0	0	0	0	0	0	0	4	45	
53 ST JOHN'S	NEIL GUTHAKER	0	0	0	0	0	0	0	0	0	0	0	0	0	0	
54 CHESAPEAKE CITY;TOWN POINT	NEIL GUTHAKER	318	8	4	0	0	2	5	2	0	0	0	0	2	320	
55 TRINITY	DAVID R BURKE	117	2	0	0	0	12	1	15	1	2	0	0	3	111	
56 COLORA: MT PLEASANT;MT PLEASANT	KAREN F BURRELL	1039	4	3	2	0	12	0	13	0	0	11	3	16	1017	
57 ELKTON;ELKTON	CHARLES ROSSITER	142	1	0	0	0	0	0	0	0	0	0	0	3	140	
58 ELKTON: BALDWIN;BALDWIN	DAVID RASH	161	0	8	0	0	0	0	8	0	0	0	0	1	160	
59 ELKTON: CHERRY HILL;CHERRY HILL	CHERYL SNYDER	118	1	0	0	0	0	0	0	0	0	0	0	1	118	
60 ELKTON: LEEDS;LEEDS	LORRAINE E BROWN	292	0	0	0	0	0	0	0	0	0	3	0	1	288	
61 ELKTON: MOORE'S CHAPEL;MOORE'S CHAPEL	JOHN W NICHOLS	37	2	0	0	0	0	0	0	0	0	0	0	0	37	
62 ELKTON: PROVIDENCE;PROVIDENCE	DAVID RASH	139	8	0	0	0	1	0	0	0	10	56	2	81		
63 ELKTON: ST. JOHN'S;ST JOHN'S	CHERYL SNYDER	80	1	0	0	0	0	0	0	0	0	0	0	0	81	
64 ELKTON: UNION;UNION	MICHAEL CALDWELL	162	5	17	1	0	0	0	0	0	1	0	4	180		
65 ELKTON: WESLEY;WESLEY	SHERWOOD L MCGRATH	44	2	0	0	0	0	0	0	0	9	0	0	1	36	
66 NORTH EAST-BAYVIEW;BETHEL	SHERWOOD L MCGRATH	115	3	0	0	0	0	0	0	0	0	0	0	2	116	
67 SHELLEMAN	DREW M CHRISTIAN	286	0	0	1	0	0	0	0	0	0	3	2	2	280	
68 NORTH EAST;NORTH EAST	KENNETH HALL	73	0	3	0	0	4	0	0	0	0	0	0	2	78	
69 NORTH EAST: WEST CECIL;ROSEBANK	KENNETH HALL	95	0	0	3	0	0	0	0	0	0	0	0	2	96	
70 ZION	RAY F GRAHAM	137	0	0	0	0	0	0	0	2	0	0	0	3	132	



TABLE I.

LOCAL CHURCH REPORTS TO ANNUAL CONFERENCE

50

DISTRICT WILMINGTON

CALENDAR YEAR 2017

	7	7a	7b	8a	8b	9	10	CHRISTIAN FORMATION GROUPS					12	13	14	15	16	17
								11a	11b	11c	11d	11e						
Average attendance at the principal weekly worship services (a)	421	92	20	2	0	0	53	48	21	191	313	6	85	114	12	23	6	1
Number of persons who worship online	50	0	0	0	37	116	7	9	1	36	53	0	10	0	3	6	0	2
Number of infants & children baptized this year (0-12)	71	0	0	2	4	63	12	4	2	25	43	5	6	35	1	3	5	3
Number of adults baptized this year (ages 13 or older)	56	0	0	0	5	2	0	0	0	0	0	0	0	0	0	2	0	4
Baptized members who have not become professing members	212	65	1	0	0	0	51	34	25	20	97	176	5	210	46	4	26	21
Number of other constituents	30	0	0	0	0	0	0	0	0	0	0	0	0	0	0	0	0	6
Number of children in Christian Formation Groups (0-12yrs)	230	0	4	0	0	37	35	33	11	0	79	0	8	35	1	14	5	7
Number of Youth in Christian Groups (13-18yrs)	306	14	4	1	132	245	153	63	29	239	484	10	349	114	15	15	14	45
Number of Young Adults in Christian Formation groups (19-30yrs)	70	0	3	0	3	233	108	10	0	20	138	0	12	70	2	2	2	10
Number of other adults in Christian Formation groups (31+ yrs)	513	25	5	4	229	519	159	59	44	352	614	0	84	163	5	19	14	11
Total number of persons in Christian Formation groups	244	0	3	2	145	790	60	27	8	2	97	3	32	30	7	10	5	13
Total enrolled in confirmation classes this year	193	0	0	0	0	0	7	15	1	103	126	0	89	80	9	4	6	14
Average attendance in the Sunday Church School (all ages)	58	0	0	0	0	0	0	0	0	20	23	0	15	0	2	3	0	15
Number of participants in Vacation Bible School	30	0	1	0	0	0	6	6	0	7	3	0	11	0	1	2	0	16
Number of ongoing classes (all ages) Sunday Church School	75	0	3	0	20	19	26	0	0	0	0	0	8	0	1	0	1	17
Number of ongoing classes (all ages) other than Sunday Church School	135	0	6	0	30	16	16	0	0	70	86	0	28	26	2	7	2	18
Number of short-term support or small groups (all ages)	46	0	0	0	0	0	0	0	0	9	9	0	0	0	0	2	0	19
	40	2	1	6	0	16	3	6	3	16	28	0	15	42	3	2	0	20
	2	0	0	0	0	0	0	0	0	3	3	0	2	0	1	1	0	21
	153	0	3	0	132	103	21	24	3	38	86	0	56	81	6	2	2	22
	35	0	0	0	6	0	16	7	3	33	59	3	20	36	3	3	4	23
	20	0	0	0	0	0	0	0	0	0	0	0	0	0	0	0	0	24
	75	0	2	1	37	35	20	17	0	10	47	3	13	37	2	1	2	25
	15	0	0	0	0	20	0	0	0	9	9	0	0	0	0	0	0	26
	35	0	0	0	0	0	0	0	0	0	0	0	0	12	0	0	0	27
	264	0	8	2	159	266	57	56	15	124	252	6	149	133	12	2	12	28
	75	200	11	4	4	15	8	12	35	20	75	0	30	0	3	4	10	29
	32	0	1	1	1	0	1	1	2	10	14	0	15	10	1	1	2	30
	35	0	1	0	0	0	6	2	0	10	18	0	18	0	2	1	0	31
	48	0	2	0	0	9	6	2	1	19	30	0	15	45	3	4	0	32
	43	0	0	0	0	9	0	0	0	0	0	0	18	0	1	2	0	33
	75	0	5	3	0	12	20	16	7	25	68	5	18	0	3	2	0	34
	174	0	3	0	2	2	10	10	0	25	45	0	10	156	10	25	0	35
	87	8556	1	0	0	85	45	3	30	88	166	4	14	0	3	9	13	36
	40	0	0	0	10	2	0	0	0	0	0	0	12	98	2	1	2	37
	25	0	0	0	0	1	0	0	0	25	25	0	6	16	0	5	5	38
	110	0	2	2	5	66	30	6	0	60	96	0	30	55	3	7	3	39
	145	110	1	0	0	93	82	24	0	40	146	0	147	0	2	26	6	40
	45	0	0	0	9	28	2	8	1	48	59	4	30	0	2	5	3	41
	42	10	1	0	11	19	2	0	4	12	18	2	6	15	1	2	2	42
	75	0	0	0	0	15	2	0	0	0	2	0	6	0	2	3	0	43
	15	10	0	0	0	0	0	0	0	15	15	0	12	0	1	0	0	44
	89	0	3	2	0	21	18	4	7	31	60	0	19	65	3	2	2	45
	195	0	8	0	55	0	0	0	15	140	155	0	34	61	5	10	12	46
	157	28	4	3	4	98	36	37	7	129	209	2	70	75	4	8	5	47
	175	0	0	0	5	2	13	18	5	12	48	0	48	70	6	21	0	48
	100	0	0	2	28	69	9	8	3	61	81	0	37	40	3	10	3	49
	46	0	1	0	0	0	0	4	0	5	9	0	7	0	0	0	0	50
	51	0	1	0	0	0	5	6	0	11	22	0	17	80	3	2	0	51
	20	0	2	0	0	7	0	0	0	7	0	0	3	0	1	1	0	52
	26	0	0	0	6	7	12	0	0	12	24	0	20	0	1	1	0	53
	0	0	0	0	0	0	0	0	0	0	0	0	0	0	0	0	0	54
	115	0	4	2	74	262	40	15	10	40	105	8	24	40	6	10	10	55
	100	0	0	0	0	24	16	6	7	20	49	16	30	0	4	1	1	56
	266	17	5	0	164	48	74	36	5	201	316	5	84	64	11	16	4	57
	46	0	3	0	3	35	18	0	1	10	29	0	14	33	2	2	0	58
	71	0	4	4	0	0	6	2	0	0	8	0	4	2	1	1	1	59
	20	0	1	0	0	1	2	1	0	3	6	0	3	12	1	2	2	60
	111	0	1	0	0	2	25	12	0	35	72	0	50	65	7	3	2	61
	45	0	0	0	0	8	10	2	1	2	15	0	8	0	1	1	0	62
	65	0	4	2	4	10	6	9	0	7	22	0	18	40	1	3	0	63
	30	0	0	0	0	0	7	4	1	2	15	22	0	4	12	4	0	64
	74	14	7	4	46	102	15	5	2	34	56	5	15	130	4	2	7	65
	14	0	0	0	0	0	1	2	0	1	4	2	0	6	0	1	1	66
	36	0	1	0	2	2	15	9	6	14	44	5	15	39	3	3	1	67
	184	15	3	0	0	0	19	8	2	31	60	0	43	35	5	5	10	68
	38	0	0	0	0	9	0	0	0	17	17	0	0	0	0	1	0	69
	12	0	0	0	0	0	0	0	3	12	15	0	6	0	1	2	2	70
	30	0	0	1	2	0	0	0	0	7	7	0	0	0	0	1	1	71



TABLE I

LOCAL CHURCH REPORTS TO ANNUAL CONFERENCE

51

DISTRICT WILMINGTON

CALENDAR YEAR 2017

	UMM		UMW		MISSION TEAM		COMMUNITY MINISTRY		
	Membership in United Methodist Men	Amount paid for projects- UMM	Membership in United Methodist Woman	Amount paid for projects- UMW	Number of UMWIM Teams sent by Local Church	Number of UMWIM participants	Number of community ministries for outreach, justice & mercy	Number of persons engaged in mission	Number of persons served by community ministries for outreach, justice & me
	18a	18b	19a	19b	20a	20b	21	22	23
1 BEAR: CORNERSTONE:CORNERSTONE	0	0	0	0	0	0	13	350	800
2 BEAR: RED LION:RED LION	0	0	0	0	1	6	4	12	148
3 BEAR: UNION:UNION	0	772	10	0	0	0	5	40	200
4 CHRISTIANA:CHRISTIANA	0	0	0	0	0	0	0	1	0
5 CLAYMONT: CHURCH OF THE ATONEMENT:CHURCH O	0	0	0	0	0	0	24	210	500
6 DELAWARE CITY/PORT PENN:ST DANIELS	0	0	0	0	0	0	0	28	361
7 EBENEZER	0	0	0	0	0	0	3	15	80
8 DELAWARE KOREAN:KOREAN	44	6500	0	0	0	0	0	22	6
9 HOCKESSIN:HOCKESSIN	24	2100	0	0	0	0	29	280	4525
10 MIDDLETOWN: BETHESDA:BETHESDA	0	0	0	0	0	0	15	3	30
11 CONNECTION COMMUNITY CHURCH:CONNECTION COM	0	0	0	0	0	0	12	738	10623
12 MIDDLETOWN: DALE MEMORIAL:DALE MEMORIAL	0	0	0	0	1	1	5	20	3600
13 NEWARK:NEWARK	5	0	29	1050	0	0	20	105	2787
14 NEWARK: EBENEZER:EBENEZER	0	0	47	6200	0	0	2	129	47
15 NEWARK: KINGSWOOD:KINGSWOOD	5	300	22	600	0	0	5	25	175
16 NEWARK: SALEM:SALEM	0	0	0	0	0	0	4	15	50
17 NEW CASTLE:NEW CASTLE	0	0	0	0	2	4	8	25	1900
18 NEW CASTLE: ASBURY:ASBURY	0	0	20	0	0	0	0	25	350
19 NEW CASTLE: BUTTWOOD: BUTTWOOD	12	0	16	125	0	0	7	35	175
20 GRACIA DIVINA HISPANIC MISSION:GRACIA DIVI	0	0	0	0	0	0	1	4	10
21 NEW CASTLE: MINQUADALE:GRACIA DIVINA MINQU	0	0	0	0	0	0	0	1	0
22 ODESSA: ST PAUL'S:ST PAUL'S	23	1234	0	0	2	7	7	152	873
23 ST GEORGES:ST GEORGE'S	6	400	0	0	0	0	23	64	600
24 SUMMIT:SUMMIT	0	0	0	0	0	0	0	0	0
25 TOWNSEND:IMMANUEL	13	37	10	725	0	0	6	24	180
26 FRIENDSHIP	0	0	0	0	0	0	0	4	180
27 TOWNSEND: LEE HAVEN:LEE HAVEN	0	0	0	0	0	0	0	0	0
28 WILMINGTON: ALDERSGATE:ALDERSGATE	35	0	104	5000	2	30	3	110	4000
29 WILMINGTON: ARISE:ARISE	0	0	0	0	0	0	3	15	300
30 WILMINGTON:BRANDYWINE COMMUNITY:BRANDYWINE	0	0	4	0	0	0	3	15	4080
31 WILMINGTON: CEDARS:CEDARS	0	0	0	0	0	0	0	10	0
32 WILMINGTON: CHESTER BETHEL:CHESTER BETHEL	0	0	0	0	0	0	2	30	200
33 WILMINGTON: CHRIST:CHRIST	3	11	1020	0	0	0	0	9	0
34 WILMINGTON: COLEMAN MEMORIAL:COLEMAN MEMOR	12	0	19	0	0	0	5	20	80
35 WILMINGTON: EZION-MT CARMEL:EZION-MT CARME	30	5095	35	0	0	1	5	2	270
36 WILMINGTON: GRACE:GRACE	0	0	0	0	0	0	8	321	4500
37 WILMINGTON: HILLCREST-BELLEFONTE:HILLCREST	0	0	18	0	0	0	0	0	0
38 WILMINGTON: HOLLY OAK CALVARY:HOLLY OAK CA	0	0	12	0	0	0	4	1	9
39 WILMINGTON: MARSHALLTON:MARSHALLTON	20	3276	40	12000	0	0	0	55	248
40 WILMINGTON: MT JOY:MT JOY	16	500	5	0	1	2	30	50	5000
41 WILMINGTON: MT LEBANON:MT LEBANON	0	0	0	0	0	0	0	2	3
42 WILMINGTON: MT SALEM:MT SALEM	0	0	0	0	0	0	0	0	0
43 WILMINGTON: PENIEL:PIENIEL	0	0	30	0	0	0	0	0	0
44 WILMINGTON: PENINSULA-MCCABE:PENINSULA-MCCA	0	0	0	0	0	0	5	20	70
45 WILMINGTON: RICHARDSON PARK:RICHARDSON PAR	0	0	31	800	0	0	0	75	55
46 WILMINGTON: ST MARK'S:ST MARK'S	0	0	19	3600	1	22	8	85	1375
47 WILMINGTON: ST. PAUL'S:ST PAUL'S	0	0	0	4700	0	0	28	31	545
48 WILMINGTON: SIMPSON:SIMPSON	16	12743	30	1770	0	0	8	25	350
49 WILMINGTON: SKYLIME:SKYLIME	0	0	0	0	0	2	12	150	500
50 CECILTON:ST PAUL'S	0	0	0	0	0	0	0	0	0
51 ZION	10	1240	29	2330	0	0	4	15	70
52 CHARLESTOWN:HART'S	0	0	8	0	0	0	10	25	450
53 ST JOHN'S	0	0	0	0	0	0	6	10	50
54 CHESAPEAKE CITY:TOWN POINT	0	0	0	0	0	0	0	0	0
55 TRINITY	0	0	0	0	0	0	13	127	445
56 COLORA: MT PLEASANT:MT PLEASANT	0	0	0	0	0	0	16	12	1250
57 ELKTON:ELKTON	55	0	55	1340	0	0	43	250	2500
58 ELKTON: BALDWIN:BALDWIN	0	0	0	0	0	0	4	5	75
59 ELKTON: CHERRY HILL:CHERRY HILL	0	0	0	0	0	0	0	0	26
60 ELKTON: LEEDS:LEEDS	0	0	0	0	0	0	4	8	100
61 ELKTON: MOORE'S CHAPEL:MOORE'S CHAPEL	4	0	18	0	0	0	0	0	0
62 ELKTON: PROVIDENCE:PROVIDENCE	0	0	7	0	0	0	3	6	84
63 ELKTON: ST. JOHN'S:ST JOHN'S	0	0	0	0	1	10	2	20	250
64 ELKTON: UNION:UNION	0	0	0	0	0	0	4	15	100
65 ELKTON: WESLEY:WESLEY	5	0	0	0	0	0	5	93	986
66 NORTH EAST-BAYVIEW:BETHEL	0	0	5	0	0	0	0	0	0
67 SHELLELIAH	0	0	14	7000	0	0	4	15	35
68 NORTH EAST:NORTH EAST	11	1124	12	470	0	0	5	40	375
69 NORTH EAST: WEST CECIL:ROSEBANK	0	0	0	0	0	0	10	20	800
70 ZION	10	0	10	0	0	0	4	20	0
71 PERRYVILLE:PERRYVILLE	0	0	0	0	0	0	14	26	15



DISTRICT WILMINGTON

CALENDAR YEAR 2017

PROPERTY & INDEBTEDNESS														
24	25	26	27	28a	29a	28b	29b	30	31	32	33	34		
Market value of church-owned land, Building & equipment	Market value of other assets	Indebtedness secured by church assets	Other Indebtedness	Conference Apportionment (Actual)	District Office Apportionment (Actual)	Conference Apportionment (Paid)	District Office Apportionment (Paid)	General Advance Specials	World Service Specials	Conference Advance Specials	Youth Service Fund	Other Conference Benevolences		
6000000	0	1625854	0	64798	1750	64800	1751	13750	0	4250	0	4700	1	
4200000	125323	10000	0	16249	439	17603	439	6533	0	45	0	0	2	
2027186	90229	812911	15600	5389	364	5389	364	737	0	0	0	0	3	
3100000	11000	0	27000	7465	202	7465	204	795	0	0	0	55	4	
5216000	0	0	0	42246	1141	42246	1141	6045	0	0	0	0	5	
4740000	83051	0	0	3363	91	3363	91	268	0	398	0	0	6	
1650000	67287	0	0	3068	97	3068	97	0	0	0	0	0	7	
2000000	0	0	0	33869	914	33869	914	2295	0	0	0	0	8	
5308500	1187170	381058	240000	82163	2218	82163	2218	9000	1000	6500	0	3500	9	
4120399	2080000	412039	0	13908	376	13908	376	0	0	0	0	0	10	
1350272	916033	523581	0	66932	1807	66936	1807	5057	0	500	0	0	11	
722222	0	201858	0	9753	263	9753	263	1000	0	0	0	0	12	
12300000	3306925	415000	753394	83304	2249	83304	2249	10100	500	500	0	0	13	
5030400	1850466	394367	0	50348	1359	50348	1359	14555	0	535	0	1143	14	
2169900	245000	0	0	17788	480	17796	480	4000	0	600	0	300	15	
1516000	0	0	0	6186	198	6186	198	0	0	0	0	0	16	
1621800	0	0	0	18376	496	18376	496	525	0	0	0	0	17	
5255500	500000	79238	0	26479	715	26479	715	1439	500	0	0	0	18	
543915	0	0	0	6655	180	6655	180	528	0	1700	0	0	19	
4000	0	0	0	3145	85	3146	85	400	0	0	0	0	20	
225000	2700	0	0	559	15	559	15	0	0	0	0	0	21	
1040000	241201	0	0	22038	595	22038	595	7435	0	500	0	312	22	
2450600	1070653	0	0	15540	420	15540	420	1001	0	493	0	0	23	
95518	22865	0	0	6619	179	6619	179	0	0	0	0	0	24	
329500	0	0	0	8456	326	8448	324	120	0	110	0	0	25	
225000	25000	0	0	1279	35	1279	35	200	0	100	0	0	26	
450600	0	0	0	6732	182	6732	182	0	0	50	150	27		
15900000	1000000	0	0	88159	2380	88159	2380	18647	0	1463	0	4832	28	
0	2500	0	0	0	0	0	0	0	0	0	0	0	29	
1504000	215434	0	54039	3554	96	0	0	0	0	0	0	0	30	
900000	0	0	0	6705	181	6705	181	1718	0	601	0	0	31	
4418300	1442877	0	0	24357	658	24537	658	42	0	172	0	583	32	
3418806	242242	0	0	11927	322	11927	322	359	0	0	0	5	33	
1030000	50000	130000	58000	8042	603	8042	603	1253	0	528	0	0	34	
5225155	40000	0	0	41086	1109	37275	0	0	0	0	0	0	35	
15400000	2191300	0	0	117900	3183	117900	3183	9528	0	1405	0	2551	36	
5409693	0	0	0	19739	533	0	0	1414	0	120	0	173	37	
1970000	0	0	0	13385	361	13385	361	399	0	66	0	0	38	
4132676	196306	299299	0	21566	582	21566	582	3755	0	0	0	0	39	
888765	90163	0	0	7885	426	7886	426	1500	0	0	0	0	40	
1529000	640625	0	0	22045	595	22045	595	12474	0	2357	0	0	41	
1500000	0	0	0	11330	306	2448	306	0	0	0	0	0	42	
4671631	26283	0	841	15944	430	15944	430	0	0	0	0	0	43	
5000000	3000000	0	0	33493	904	12791	904	0	0	0	0	0	44	
6707000	5385039	0	0	22704	613	22704	613	1546	0	250	0	0	45	
3592339	631865	0	160362	47781	1290	47781	1290	9841	0	900	0	335	46	
9563659	594769	99341	0	66246	1789	66246	1789	5789	0	6300	0	0	47	
3059355	64891	946545	0	34573	933	34571	933	293	0	0	0	0	48	
3245000	178780	508423	0	22438	606	22438	606	3000	0	440	0	0	49	
1385000	129000	122524	0	7763	262	7763	262	1976	0	100	0	0	50	
2264400	0	0	0	8530	288	9099	288	2409	0	100	0	0	51	
300000	290309	0	0	5139	139	5139	139	0	0	0	0	0	52	
650000	0	0	0	1200	206	1200	208	759	7	0	0	0	53	
0	0	0	0	0	0	0	0	0	0	0	0	0	54	
2149900	236000	0	0	23479	634	9783	264	560	0	0	0	0	55	
2025000	75000	0	0	10057	272	9219	272	2871	0	0	0	0	56	
3151811	459015	0	235000	51487	1390	51492	1392	19111	0	3500	0	4500	57	
1700000	5100	0	0	3303	89	3303	89	465	0	0	0	0	58	
1050800	715000	0	0	6545	177	6545	177	0	0	0	0	0	59	
468300	0	0	0	12238	330	8668	330	1375	0	0	0	0	60	
3000000	100000	10000	0	19184	518	19184	518	4233	0	0	0	0	61	
1346600	81000	0	0	4911	133	4911	133	0	0	0	0	0	62	
1000000	221458	0	0	9044	244	9044	244	0	0	0	0	0	63	
1000000	2300	0	0	4140	112	4140	112	50	0	0	0	0	64	
2304000	0	0	40000	10899	294	10899	294	2621	0	202	0	0	65	
259700	0	0	0	3563	96	2063	96	79	0	0	0	0	66	
1700000	35000	0	0	9146	247	2287	247	279	0	0	0	0	67	
6619900	2153686	0	0	32533	878	32533	878	1758	0	0	0	848	68	
1316000	191666	0	0	3859	104	3679	104	1734	0	0	0	0	69	
1500000	75000	0	0	2501	68	2000	68	3164	0	0	0	0	70	
2585470	219502	0	0	8728	236	8728	236	2385	0	0	0	74	71	



DISTRICT WILMINGTON

CALENDAR YEAR 2017

	BENEVOLENCE										37	38
	35	36a	36b	36c	36d	36e	36f	37	38			
	Christian Education (Camp Pecaneth)	Human Relations	UNCOF Sunday	Peace with Justice	Native American Awareness	World Communion	United Methodist Student Day	Other United Methodist benevolences	Other non-United Methodist benevolences			
1 BEAR: CORNERSTONE:CORNERSTONE	0	0	0	0	0	0	0	2500	67632			
2 BEAR: RED LION:RED LION	0	23	0	0	41	0	0	8453	28624			
3 BEAR: UNION:UNION	0	0	0	0	0	0	0	0	0			
4 CHRISTIANA:CHRISTIANA	0	0	5	421	45	94	0	15	0			
5 CLAYMONT: CHURCH OF THE ATONEMENT:CHURCH O	0	0	95	0	0	0	0	0	4850			
6 DELAWARE CITY/PORT PENN:ST DANIELS	0	62	48	24	58	65	71	0	900			
7 EBENEZER	0	0	0	0	0	0	0	0	1305			
8 DELAWARE KOREAN:KOREAN	0	0	0	0	0	0	0	0	0			
9 HOCKESSIN:HOCKESSIN	0	750	1250	750	750	750	750	8750	26026			
10 MIDDLETOWN: BETHESDA:BETHESDA	0	0	0	0	0	0	0	6300	4200			
11 CONNECTION COMMUNITY CHURCH:CONNECTION COM	0	0	0	0	0	0	0	0	3129			
12 MIDDLETOWN: DALE MEMORIAL:DALE MEMORIAL	0	100	0	0	0	0	0	0	0			
13 NEWARK:NEWARK	0	522	1369	427	469	355	0	26003	27898			
14 NEWARK: EBENEZER:EBENEZER	0	385	857	362	631	412	441	10354	186342			
15 NEWARK: KINGSWOOD:KINGSWOOD	0	100	100	100	100	257	162	743	8447			
16 NEWARK: SALEM:SALEM	0	0	0	0	0	0	0	0	0			
17 NEW CASTLE:NEW CASTLE	0	0	0	0	0	0	0	0	1174			
18 NEW CASTLE: ASBURY:ASBURY	0	0	0	0	0	0	0	0	1379			
19 NEW CASTLE: BUTTWOOD: BUTTWOOD	0	0	0	0	0	0	0	0	1430			
20 GRACIA DIVINA HISPANIC MISSION:GRACIA DIVI	0	0	0	0	0	0	0	290	3500			
21 NEW CASTLE: MINQUADALE:GRACIA DIVINA MINQU	0	0	0	0	0	0	0	0	831			
22 ODESSA: ST PAUL'S:ST PAUL'S	0	250	622	139	552	0	0	2744	14410			
23 ST GEORGES:ST GEORGE'S	0	0	0	0	0	0	0	0	6243			
24 SUMMIT:SUMMIT	0	77	88	108	103	143	57	0	800			
25 TOWNSEND:IMMANUEL	0	0	0	0	0	0	0	0	660			
26 FRIENDSHIP	0	100	50	75	100	100	0	0	0			
27 TOWNSEND: LEE HAVEN:LEE HAVEN	75	100	50	75	100	100	0	0	0			
28 WILMINGTON: ALDERSGATE:ALDERSGATE	0	115	3453	331	1416	1111	130	300	15796			
29 WILMINGTON: ARISE:ARISE	0	0	0	0	0	0	0	0	0			
30 WILMINGTON:BRANDYWINE COMMUNITY:BRANDYWINE	0	0	0	0	0	0	0	0	0			
31 WILMINGTON: CEDARS:CEDARS	0	25	27	57	62	5	0	0	715			
32 WILMINGTON: CHESTER BETHEL:CHESTER BETHEL	0	104	180	147	114	337	303	250	5175			
33 WILMINGTON: CHRIST:CHRIST	0	0	0	0	0	0	0	0	0			
34 WILMINGTON: COLEMAN MEMORIAL:COLEMAN MEMOR	0	100	100	100	100	100	100	10781	3149			
35 WILMINGTON: EZION-MT CARMEL:EZION-MT CARME	0	0	0	0	0	0	0	0	0			
36 WILMINGTON: GRACE:GRACE	0	335	5764	334	348	491	92	15087	29528			
37 WILMINGTON: HILLCREST-BELLEFONTE:HILLCREST	0	0	0	0	0	0	0	0	250			
38 WILMINGTON: HOLLY OAK CALVARY:HOLLY OAK CA	0	0	0	7	50	57	0	0	100			
39 WILMINGTON: MARSHALLTON:MARSHALLTON	0	0	0	0	0	50	0	1618	3328			
40 WILMINGTON: MT JOY:MT JOY	0	0	0	0	0	0	0	0	250			
41 WILMINGTON: MT LEBANON:MT LEBANON	0	554	554	554	1074	554	554	9216	19250			
42 WILMINGTON: MT SALEM:MT SALEM	0	0	0	0	0	0	0	0	0			
43 WILMINGTON: PENIEL:PIENIEL	0	0	150	0	0	0	5	50	400			
44 WILMINGTON: PENINSULA-MCCABE:PENINSULA-MCCA	0	0	211	0	0	0	0	0	0			
45 WILMINGTON: RICHARDSON PARK:RICHARDSON PAR	0	177	225	143	126	0	83	2730	14680			
46 WILMINGTON: ST MARK'S:ST MARK'S	0	0	0	0	0	0	0	902	13829			
47 WILMINGTON: ST. PAUL'S:ST PAUL'S	0	200	300	100	200	100	200	0	21875			
48 WILMINGTON: SIMPSON:SIMPSON	0	160	237	0	317	257	0	0	8037			
49 WILMINGTON: SKYLINE:SKYLINE	0	0	0	0	0	0	0	0	13806			
50 CECILTON:ST PAUL'S	0	0	228	0	0	0	0	1216	2369			
51 ZION	0	0	472	0	0	0	0	1674	1969			
52 CHARLESTOWN:HART'S	0	50	50	50	50	50	50	1128	0			
53 ST JOHN'S	0	0	0	0	0	0	0	0	0			
54 CHESAPEAKE CITY:TOWN POINT	0	0	0	0	0	0	0	0	0			
55 TRINITY	0	0	0	0	0	0	0	4082	2055			
56 COLORA: MT PLEASANT:MT PLEASANT	0	0	0	0	0	0	0	0	12400			
57 ELKTON:ELKTON	0	0	9168	0	0	25	0	0	63590			
58 ELKTON: BALDWIN:BALDWIN	0	0	0	0	0	0	0	0	0			
59 ELKTON: CHERRY HILL:CHERRY HILL	0	0	0	0	0	0	0	0	0			
60 ELKTON: LEEDS:LEEDS	0	0	0	0	0	0	0	0	845			
61 ELKTON: MOORE'S CHAPEL:MOORE'S CHAPEL	0	0	0	0	0	0	0	0	3000			
62 ELKTON: PROVIDENCE:PROVIDENCE	0	45	0	0	45	0	0	0	0			
63 ELKTON: ST. JOHN'S:ST JOHN'S	0	0	0	0	0	0	0	0	1016			
64 ELKTON: UNION:UNION	0	0	0	0	0	0	0	0	0			
65 ELKTON: WESLEY:WESLEY	0	248	140	0	0	0	0	1100	4800			
66 NORTH EAST-BAYVIEW:BETHEL	0	0	0	0	0	0	0	0	0			
67 SHELEMIAM	0	0	100	0	0	0	0	0	100			
68 NORTH EAST:NORTH EAST	0	5	45	0	30	10	10	0	0			
69 NORTH EAST: WEST CECIL:ROSEBANK	0	0	0	0	0	0	0	0	3968			
70 ZION	0	0	0	0	0	0	0	0	3364			
71 PERRYVILLE:PERRYVILLE	0	23	144	15	155	35	0	1648	2205			



MINISTERIAL SUPPORT										LOCAL CHURCH EXPENDITURES									
Pension (MSB-CPP)	Health benefits	Pastor's Base Compensation	Associate's(s)' Base Compensation	Deacon(s) in special ministry Total Compensation & Benefits	Housing-Related Allowance & Utilities Paid to/Pastor/Associate	Pastor and Associate Reimbursements	Other Cash Allowance Paid to/Pastor/Associate	Other Staff Compensation	Current Expenses for Program	Other current operating expenses (not including program expenses)	Principal and interest paid on indebtedness, loans, mortgages, etc.	Paid on buildings and improvements (not including funds received)	Grand Total Paid (Lines 29-10-29,20-49)						
39	40	41a	41b	41c	42a	43	44	45	46	47	48	49	50						
12671	15844	78559	24803	0	31255	7322	6700	193551	54799	124764	0	181675	891326	1					
0	0	24000	0	0	8400	1966	0	28484	2330	66738	0	22477	216156	2					
0	0	24960	0	0	0	1038	0	17159	595	79341	79378	35000	243961	3					
0	0	15000	0	0	0	0	0	17655	647	27486	9000	29351	108238	4					
4920	0	53863	40678	0	21500	6737	0	116930	25935	84511	0	0	409491	5					
600	0	6625	0	0	3000	1713	0	0	1012	13884	0	0	32182	6					
600	0	6625	0	0	3000	1651	1651	0	926	11492	0	0	30415	7					
10517	16572	43680	0	0	20400	2375	0	59670	67686	104019	0	0	361997	8					
25760	33024	67779	53712	0	47432	6364	0	148927	44422	175287	77654	114434	938952	9					
0	0	23690	0	0	16320	3805	0	60915	10401	69475	35746	87544	332680	10					
23885	16080	51640	60762	0	32790	9311	0	96242	34324	223473	40514	315847	191758	11					
312	0	10650	0	0	6600	0	0	22150	5477	31464	10018	0	97475	12					
12127	16080	68793	0	0	20000	394	6793	305546	15669	113677	18252	1443608	2219643	13					
9535	16380	40000	0	0	18140	1692	0	124331	40543	138202	56856	0	713403	14					
8674	0	42018	0	0	9093	2551	0	26541	1697	32481	0	66263	222503	15					
1440	0	12000	0	0	0	0	0	4043	1333	17848	0	0	43319	16					
0	0	23400	0	0	0	115	0	39494	2221	24675	23039	15186	141208	17					
9534	16080	46502	0	0	14000	250	0	76085	15165	67548	25331	12923	547952	18					
8010	16080	30959	0	0	1769	1623	0	0	0	0	0	0	113956	19					
312	0	10650	0	0	4800	800	0	1200	854	9295	0	0	21723	20					
288	0	0	0	0	0	0	0	0	225	3289	0	0	5576	21					
10456	16080	45439	0	0	20219	2821	4758	71693	18122	31206	0	4164	274555	22					
8495	15060	39434	0	0	12000	0	0	240	16746	24152	0	38571	178395	23					
2050	0	20000	0	0	6000	1500	0	0	5053	13576	0	0	55777	24					
7975	14150	36140	0	0	6415	1146	2765	8108	2863	24816	0	0	113956	25					
1088	1929	4885	0	0	96	377	377	0	230	2279	0	0	113158	26					
12566	16080	67750	0	0	5400	0	0	14365	7670	27061	0	0	71160	27					
0	0	3000	0	0	30000	2112	0	527114	87308	178143	0	54151	1113357	28					
0	2100	16000	0	0	18000	0	0	11000	9200	4800	0	0	81100	29					
936	0	12000	0	0	0	500	0	0	1116	21036	0	0	34652	30					
8359	15096	40776	0	0	0	500	0	17956	3191	12437	0	0	52915	31					
936	0	7800	0	0	4021	513	0	26007	4569	63510	0	0	195453	32					
3600	0	18000	0	0	0	525	0	17761	3231	43128	0	2760	113584	33					
12038	16080	59600	0	0	12000	1051	0	0	22466	8523	21958	11500	159776	34					
12698	16080	80747	0	0	20000	2833	9000	87333	25332	80982	0	0	327640	35					
9767	0	39000	0	0	16000	1072	0	300756	193231	268455	0	38458	1119804	36					
4884	0	30000	0	0	0	132	200	7524	4322	46096	0	0	162718	37					
8063	16080	41016	0	0	16284	2626	0	32353	5698	64489	14990	29300	121410	38					
9631	1311	26339	0	0	15664	1322	0	31446	34523	50307	22189	47035	279533	39					
9840	16080	39599	0	0	20400	840	400	25869	9068	41880	0	30394	162718	40					
7240	16080	30544	0	0	13600	3387	0	0	441	10339	0	0	104385	41					
8556	16080	41739	0	0	4723	0	0	20552	1215	50236	0	10154	170559	42					
11683	16080	62885	0	0	14349	925	0	46749	1224	99994	0	0	267795	43					
7717	16080	37645	0	0	25738	5252	0	45188	13404	85760	0	145620	425681	44					
12409	16080	69834	0	0	19907	1005	6488	109373	44080	124563	36773	24260	539650	45					
11754	16080	63446	0	0	9429	11735	0	197206	20105	124367	90625	159392	807238	46					
11947	16080	59676	0	0	24000	0	0	30500	22038	138366	129173	14925	491510	47					
11729	16080	44172	0	0	25463	4802	0	40529	11622	63555	48139	27624	334005	48					
3788	0	25251	0	0	0	341	0	3779	2450	26049	10137	0	85709	49					
3931	0	19176	0	0	6275	148	0	3779	2450	29278	0	0	80898	50					
3280	0	16000	0	0	4117	205	0	0	4046	11348	0	4520	56150	51					
0	0	0	0	0	0	0	0	6300	790	10444	0	0	43310	52					
0	0	0	0	0	0	0	0	0	0	0	0	0	0	53					
10963	17052	47346	0	0	16000	1259	0	20694	1923	39880	0	0	171886	54					
3378	0	10500	0	0	21118	2295	2154	15750	2551	22339	0	26023	130833	55					
12081	16080	69387	12950	0	7586	4927	0	148347	26262	80756	9400	73655	614209	56					
0	0	8735	0	0	500	2058	0	0	2687	12667	0	1011000	1041504	57					
4875	7530	21724	0	0	8000	0	0	0	1119	19648	0	0	69618	58					
3155	7530	15636	0	0	3600	0	555	10515	4650	14360	0	0	71219	59					
11158	16080	45500	0	0	18300	3686	6151	40060	4450	25789	82000	2000	282109	60					
0	0	14591	0	0	0	1414	0	10000	1133	5770	0	0	38044	61					
4875	7530	21724	0	0	8000	4342	0	10800	2501	24797	0	150	95023	62					
3954	7200	15636	0	0	3600	0	0	0	2775	8976	0	0	43490	63					
5257	7632	29097	0	0	0	0	0	6553	15397	27377	0	9555	126032	64					
2311	4518	11275	0	0	0	0	0	0	0	4582	0	0	24924	65					
5394	10542	26310	0	0	6479	1481	0	0	1505	18955	0	1685	75364	66					
10895	16080	50876	0	0	19966	15107	0	99165	28261	89232	0	72646	438145	67					
2815	0	13101	0	0	3149	175	1346	1800	0	15588	0	3992	5145	68					
2112	0	13101	0	0	3149	0	1346	0	2701	10074	0	0	41010	69					
0	0	17680	0	0	0	1855	0	6902	817	46522	3163	0	92587	71					



## DISTRICT WILMINGTON

CALENDAR YEAR 2017

	ANNUAL OPERATING & BENEV. GIVING							
	Number of Giving Units 51	Received through Pledges 52a	Received from Non-Pledging, but Identified Givers 52b	Received from Unidentified Givers 52c	Received from Interest & Dividends 52d	Received from Sale of Church Assets 52e	Received from Building Use Fees, Contributions & Rental 52f	Received from Fundraising & Other Source 52g
1 BEAR: CORNERSTONE:CORNERSTONE	280	892351	0	25866	0	0	0	0
2 BEAR: RED LION:RED LION	56	96610	40930	2470	0	0	67327	0
3 BEAR: UNION:UNION	70	0	57286	2133	70	0	142324	19222
4 CHRISTIANA:CHRISTIANA	4	61525	1538	75	58	0	11450	2453
5 CLAYMONT: CHURCH OF THE ATONEMENT:CHURCH O	210	0	368749	0	0	0	0	0
6 DELAWARE CITY:PORT PENN:ST DANIELS	30	0	27170	10830	492	0	0	6361
7 EBENEZER	18	0	16361	1039	2025	0	5300	15165
8 DELAWARE KOREAN:KOREAN	165	0	501540	0	0	0	0	0
9 HOCKESSIN:HOCKESSIN	330	734222	72389	1839	2479	0	40564	18858
10 MIDDLETOWN: BETHSUDA:BETHSUDA	41	67618	30663	3750	30000	0	76246	2145
11 CONNECTION COMMUNITY CHURCH:CONNECTION COM	330	0	690514	25418	0	0	468	0
12 MIDDLETOWN: DALE MEMORIAL:DALE MEMORIAL	75	112653	54741	16422	40	0	6325	2098
13 NEWARK:NEWARK	377	407180	227712	16913	42361	0	21476	48305
14 NEWARK: EBENEZER:EBENEZER	248	437340	18829	14878	226	0	19573	8035
15 NEWARK: KINGSWOOD:KINGSWOOD	61	98768	24956	4518	0	0	11160	4411
16 NEWARK: SALEM:SALEM	10	26454	0	2024	0	0	8305	21365
17 NEW CASTLE:NEW CASTLE	96	107052	14335	4156	0	0	4700	2280
18 NEW CASTLE: ASBURY:ASBURY	167	79475	7072	43705	0	0	58340	0
19 NEW CASTLE: BUTTWOOD: BUTTWOOD	37	80511	2100	3988	0	0	0	12998
20 GRACIA DIVINA HISPANIC MISSION:GRACIA DIVI	16	30971	0	3566	0	0	0	0
21 NEW CASTLE: MINQUADALE:GRACIA DIVINA MINQU	4	8933	0	0	0	0	750	0
22 ODESSA: ST PAUL'S:ST PAUL'S	102	218559	21000	1196	3124	0	1050	0
23 ST GEORGES:ST GEORGE'S	50	0	86985	2188	50000	0	18235	0
24 SUMMIT:SUMMIT	31	38235	4710	1693	53	0	321	0
25 TOWNSEND:IMMANUEL	73	0	87974	5240	7	0	3860	8643
26 FRIENDSHIP	15	0	16000	2000	0	0	0	0
27 TOWNSEND: LEE HAVEN:LEE HAVEN	48	50834	0	0	136	0	300	35295
28 WILMINGTON: ALDERSGATE:ALDERSGATE	394	508742	322899	11136	0	0	69093	63868
29 WILMINGTON: ARISE:ARISE	65	0	32000	0	0	0	0	0
30 WILMINGTON:BRANDYWINE COMMUNITY:BRANDYWINE	61	0	22421	4621	0	0	600	5150
31 WILMINGTON: CEDARS:CEDARS	30	43926	0	3478	509	0	5545	0
32 WILMINGTON: CHESTER BETHEL:CHESTER BETHEL	60	92608	52080	1371	248	0	1080	0
33 WILMINGTON: CHRIST:CHRIST	60	0	81387	3370	21	0	11350	0
34 WILMINGTON: COLEMAN MEMORIAL:COLEMAN MEMOR	80	125014	1331	5509	0	0	0	24550
35 WILMINGTON: EZION-MT CARMEL:EZION-MT CARME	240	0	253897	6472	0	0	78850	101025
36 WILMINGTON: GRACE:GRACE	154	74395	50051	2698	157417	557500	153354	0
37 WILMINGTON: HILLCREST-BELLEFONTE:HILLCREST	40	109597	148	1869	0	0	13110	0
38 WILMINGTON: HOLLY OAK CALVARY:HOLLY OAK CA	25	0	30638	1317	10	0	61000	1607
39 WILMINGTON: MARSHALLTON:MARSHALLTON	153	0	182900	24205	0	0	9993	0
40 WILMINGTON: MT JOY:MT JOY	182	0	186117	6415	11	0	5834	9482
41 WILMINGTON: MT LEBANON:MT LEBANON	128	0	188395	0	3	0	9030	4267
42 WILMINGTON: MT SALEM:MT SALEM	41	0	41391	9900	0	0	17370	15298
43 WILMINGTON: PENIEL:PIENEL	71	113071	8471	2862	0	0	1260	7627
44 WILMINGTON: PENINSULA-MCCABE:PENINSULA-MCCA	30	23352	324	1781	86220	0	0	0
45 WILMINGTON: RICHARDSON PARK:RICHARDSON PAR	139	0	149088	6795	134810	0	1300	9261
46 WILMINGTON: ST MARK'S:ST MARK'S	200	323096	80694	19174	1893	0	29845	0
47 WILMINGTON: ST. PAUL'S:ST PAUL'S	190	409022	94170	31809	0	0	1115	20000
48 WILMINGTON: SIMPSON:SIMPSON	176	0	406816	9599	0	0	8569	29293
49 WILMINGTON: SKYLINE:SKYLINE	133	231844	43946	5182	14	250	15750	0
50 CECILTON:ST PAUL'S	52	0	59960	0	28	0	14900	7665
51 ZION	47	0	63053	0	28	0	450	7665
52 CHARLESTOWN:HART'S	15	0	23218	5033	3913	0	0	822
53 ST JOHN'S	27	0	32945	4161	106	0	660	0
54 CHESAPEAKE CITY:TOWN POINT	130	153173	0	0	0	0	0	0
55 TRINITY	60	54398	72760	11304	238	0	0	4500
56 COLORA: MT PLEASANT:MT PLEASANT	235	316928	105416	48973	1496	0	18550	0
57 ELKTON:ELKTON	30	0	27650	1065	100	0	451	2420
58 ELKTON: BALDWIN:BALDWIN	70	38000	8500	500	17100	0	7000	5900
59 ELKTON: CHERRY HILL:CHERRY HILL	28	0	88770	0	61	0	0	6491
60 ELKTON: LEEDS:LEEDS	70	0	179000	34000	0	0	1000	0
61 ELKTON: MOORE'S CHAPEL:MOORE'S CHAPEL	45	70150	3700	2800	0	0	3600	0
62 ELKTON: PROVIDENCE:PROVIDENCE	37	0	59681	16839	704	0	0	12023
63 ELKTON: ST. JOHN'S:ST JOHN'S	0	0	30616	16333	0	0	3122	2630
64 ELKTON: UNION:UNION	65	0	113575	8902	0	0	0	1322
65 ELKTON: WESLEY:WESLEY	9	0	18549	1844	0	0	4400	956
66 NORTH EAST-BAYVIEW:BETHEL	40	16300	31050	10318	0	0	4480	21045
67 SHELEMIAH	94	0	190211	49701	159345	0	4490	54674
68 NORTH EAST:NORTH EAST	45	0	47401	13399	58	0	0	0
69 NORTH EAST: WEST CECIL:ROSEBANK	35	17531	340	11788	0	0	3264	275
70 ZION	20	0	36300	7424	4471	0	26531	15540
71 PERRYVILLE:PERRYVILLE	20	0	36300	7424	4471	0	26531	15540



DISTRICT WILMINGTON

CALENDAR YEAR 2017

Total received toward Operating Budget Benevolence Giving 52	SPECIAL PROJECTS				Received for directed benevolent giving (Special Sundays, Advance Specials, 53d	Total Capital and Special Project Fund 53	CORRECTIONAL FUNDS				Total 54	Grand Total of Funding 55
	Capital Campaigns 53a	Memorial, Endowment, Requests 53b	Other Sources and Projects 53c				Equitable Compensation Funds receive Church or Pastor 54a	Advance Special or Appointed Funds received by Church 54b	Other Outside sources of Funding 54c	Total Funding from Outside Sources 54		
918217	22970	5070	0	0	28040	0	0	0	0	0	946257	1
207337	0	2050	0	47298	49348	0	0	0	0	0	256685	2
221445	0	0	0	0	0	0	0	0	0	0	221445	3
77099	5000	8190	0	0	13190	0	0	0	0	0	90289	4
368749	0	0	0	0	0	0	0	0	0	0	368749	5
44853	500	0	0	0	500	0	0	0	0	0	45353	6
39890	0	0	0	0	0	0	0	0	0	0	39890	7
501340	0	0	0	0	0	0	0	0	0	0	501340	8
870351	844612	820	0	72892	918124	0	0	0	0	0	1788475	9
210422	24720	1465	0	0	26185	0	0	0	0	0	236607	10
716404	374748	0	0	0	374748	0	0	663	663	1091815	11	
192279	0	0	100	100	100	0	0	0	0	192379	12	
763947	206172	15125	24806	29381	275484	0	0	0	0	1039431	13	
498881	14606	11444	0	172716	198766	0	0	0	0	697647	14	
143813	38134	300	21000	23185	82619	0	0	0	0	226432	15	
58148	0	0	0	0	0	0	0	0	0	58148	16	
132523	16081	215326	378200	101	609718	0	0	0	0	742241	17	
252255	12922	3590	0	4025	20537	0	0	0	0	272792	18	
99597	0	0	0	0	0	13750	0	13750	0	133347	19	
34537	0	0	0	0	0	0	0	0	0	34537	20	
9683	0	0	0	0	0	0	0	0	0	9683	21	
244929	700	1075	0	9811	11586	0	0	0	0	266515	22	
157408	0	4595	0	1494	6089	0	0	0	0	163497	23	
45012	300	0	8232	236	8768	0	0	0	0	53780	24	
105724	0	0	0	806	806	0	0	0	0	106530	25	
18000	0	240	0	240	240	0	0	0	0	18240	26	
86565	0	0	2475	2475	2475	0	0	0	0	89040	27	
975738	0	2343	0	28377	30720	0	0	0	0	1006458	28	
32000	0	0	0	0	0	48280	0	48280	0	80280	29	
32792	0	0	0	0	0	9800	0	9800	0	42592	30	
53458	2604	50	5	2659	2659	0	0	0	0	56117	31	
147597	0	1400	0	7406	8806	0	0	0	0	156393	32	
96128	0	18498	0	369	18867	0	0	0	0	114995	33	
156404	0	0	3310	5472	8782	0	0	0	0	165186	34	
440244	0	0	0	0	0	0	0	0	0	440244	35	
995415	0	100975	18271	26359	145605	0	5090	5090	0	1146110	36	
124724	0	0	797	797	797	0	0	0	0	125521	37	
94572	0	140	18000	479	18619	0	0	0	0	113191	38	
217098	0	70844	0	1980	72824	0	0	0	0	289922	39	
207859	5387	1000	0	0	6387	0	18552	18552	0	268315	40	
201695	0	575	29606	36439	66620	0	0	0	0	83959	41	
83959	0	0	0	0	0	0	0	0	0	83959	42	
133291	0	7035	0	2571	9606	2933	0	2933	0	145830	43	
111677	0	1050	0	211	1261	5000	0	5000	0	117938	44	
301254	565	232329	0	2241	235135	2400	0	2400	0	538789	45	
454702	26044	1520	262530	2243	292337	0	0	0	0	747039	46	
556116	159392	203230	0	25343	387965	0	0	0	0	944081	47	
454277	0	0	0	1264	1264	8500	0	1000	9500	465041	48	
296986	52889	95	1230	12573	66787	0	0	0	0	363773	49	
82553	0	0	0	4963	4963	0	0	0	0	87516	50	
71196	0	0	0	5624	5624	0	0	0	0	76820	51	
32986	0	7880	0	420	8300	0	0	0	0	41286	52	
37872	0	0	0	474	474	6842	0	6842	0	45188	53	
0	0	0	0	0	0	0	0	0	0	0	0	54
172138	0	0	0	8346	8346	0	0	0	0	180484	55	
143200	0	0	0	0	0	0	0	0	0	143200	56	
491363	110781	4313	10050	35229	160373	0	0	0	0	651736	57	
31686	0	0	0	0	0	0	0	0	0	31686	58	
77000	0	0	0	0	0	0	0	0	0	77000	59	
95322	0	1345	0	0	1345	0	0	0	0	96667	60	
214000	80200	1200	0	0	81400	0	0	0	0	295400	61	
80250	0	0	0	77	77	0	0	0	0	80327	62	
89249	0	0	0	0	0	0	0	0	0	89249	63	
52701	0	500	0	40	540	0	0	0	0	53241	64	
123799	7860	2765	0	3209	13834	5496	0	5496	143129	65		
25749	0	0	0	0	0	960	0	960	26709	66		
83193	0	0	0	0	0	3200	0	3200	86393	67		
48421	0	0	1863	1863	1863	0	0	0	460284	68		
59858	0	950	0	1554	2504	0	0	0	0	62362	69	
33198	0	0	0	0	0	0	0	0	0	33198	70	
90266	0	0	0	2831	2831	0	0	0	0	93097	71	



Church and Charge	Name of Pastor	CHURCH MEMBERSHIP														Total professing members at close of this year	Total professing members at close of this year
		1	2a	2b	2c	2d	2e	2f	3a	3b	3c	3d	3e	3f	4		
72 PERRYVILLE: PRINCIPIO:PRINCIPIO	JOANN KOSKOL	83	0	0	0	0	0	0	0	0	0	0	0	0	6	77	
73 PORT DEPOSIT: ASBURY:ASBURY	JOANN KOSKOL	22	0	0	0	0	0	0	0	0	1	0	0	0	0	21	
74 PORT DEPOSIT: COKEBURY:COKEBURY	GWENDOLYN HENRY	160	0	10	0	0	0	0	0	0	0	0	0	0	3	102	
75 PORT DEPOSIT: HOPEWELL:HOPEWELL	L. HERBERT CAIN	143	0	0	0	0	0	0	0	0	61	2	0	0	2	138	
76 PORT DEPOSIT:TOME MEMORIAL:TOME MEMORIAL	VERNON L SCHMID	42	0	0	0	0	0	0	0	0	0	0	0	0	0	42	
77 RISING SUN: EBENEZER:EBENEZER	JEFFREY HAYES	137	0	0	0	0	0	0	0	0	0	0	0	0	2	135	
78 RISING SUN: JAMES:JAMES	HUBERT F JICHA	335	7	0	0	0	1	0	0	0	0	0	0	0	3	340	
79 WILMINGTON SUPERINTENDENT: DISTRICT-AT-LA	JOSEPH W ARCHIE	0	0	0	0	0	0	0	0	0	0	0	0	0	0	0	
WILMINGTON District TOTALS		19344	159	170	23	23	104	37	468	51	110	77	92	262	18800		







## DISTRICT WILMINGTON

CALENDAR YEAR 2017

	UMM		UMW		MISSION TEAM		COMMUNITY MINISTRY		
	Membership in United Methodist Men	Amount paid for projects- UMM	Membership in United Methodist Woman	Amount paid for projects- UMW	Number of UMWIM Teams sent by Local Church	Number of UMWIM participants	Number of community ministries for Outreach, Justice & Equity	Number of persons engaged in mission	Number of persons served by Community Ministries for Outreach, Justice & Equity
	18a	18b	19a	19b	20a	20b	21	22	23
72 PERRYVILLE: PRINCIPIO:PRINCIPIO	0	0	0	0	0	0	0	26	625
73 PORT DEPOSIT: ASBURY:ASBURY	0	0	0	0	1	0	0	8	20
74 PORT DEPOSIT: COKESBURY:COKESBURY	0	0	0	0	0	0	0	0	0
75 PORT DEPOSIT: HOPEWELL:HOPEWELL	0	0	0	0	0	0	2	26	120
76 PORT DEPOSIT:TOME MEMORIAL:TOME MEMORIAL	0	0	0	0	0	0	0	0	0
77 RISING SUN: EBENEZER:EBENEZER	0	0	0	0	0	0	0	0	0
78 RISING SUN: JAMES:JAMES	0	0	0	0	0	0	7	150	0
79 WILMINGTON SUPERINTENDENT: DISTRICT-AT-LARG	0	0	0	0	0	0	0	0	0
	359	35321	670	48730	19	107	488	4364	59431



DISTRICT WILMINGTON

CALENDAR YEAR 2017

PROPERTY & INDEBTEDNESS												
Market value of church-owned land, building & equipment 24	Market value of other assets 25	Indebtedness secured by church assets 26	Other Indebtedness 27	Conference Apportionment (Actual) 28a	District Office Apportionment (Actual) 29a	Conference Apportionment (Paid) 28b	District Office Apportionment (Paid) 29b	General Advance Specials 30	World Service Specials 31	Conference Advance Specials 32	Youth Service Fund 33	Other Conference Benevolences 34
1122800	245126	0	0	2365	64	2365	64	0	0	0	0	0
380000	36437	0	0	1217	33	1217	33	0	0	0	0	0
464080	0	0	0	4276	231	750	231	0	0	0	0	0
875000	61259	0	0	11500	311	11500	311	421	0	0	0	0
1697000	0	0	0	1200	124	1200	124	0	0	0	0	0
1008400	65380	0	0	6157	166	6157	175	1002	0	0	0	0
3413092	1848626	0	0	42230	1520	5000	0	0	0	10000	0	0
0	0	0	0	0	0	0	0	6441	0	2642	164	294
216482845	35043841	6972038	1584236	1570760	44242	1437208	40589	210517	2007	47426	214	24720



DISTRICT WILMINGTON

CALENDAR YEAR 2017

	BENEVOLENCE								
	Christian Education (Camp Meetings) 35	Human Relations 36a	UNCOM Sunday 36b	Peace with Justice 36c	Native American Awareness 36d	World Communion 36e	United Methodist Student Day 36f	Other United Methodist benevolences 37	Other non-United Methodist benevolences 38
72 PERRYVILLE: PRINCIPIO:PRINCIPIO	0	0	135	31	0	0	0	0	50
73 PORT DEPOSIT: ASBURY:ASBURY	0	0	0	0	0	0	0	0	0
74 PORT DEPOSIT: COKEBURY:COKEBURY	0	0	0	0	0	0	0	0	0
75 PORT DEPOSIT: HOPEWELL:HOPEWELL	0	60	181	110	0	108	79	0	2720
76 PORT DEPOSIT:TOME MEMORIAL:TOME MEMORIAL	0	0	0	0	0	0	0	0	0
77 RISING SUN: EBENEZER:EBENEZER	0	0	0	0	0	0	0	0	500
78 RISING SUN: JAMES:JAMES	0	0	0	0	0	0	0	0	0
79 WILMINGTON SUPERINTENDENT: DISTRICT-AT-LARG	0	0	0	0	0	0	0	0	0
	75	4575	26789	4009	6985	5372	3102	127036	645453



DISTRICT WILMINGTON

CALENDAR YEAR 2017

MINISTERIAL SUPPORT										LOCAL CHURCH EXPENDITURES										
Pension (CESP-CPP)																				
39																				
Health benefits																				
40																				
Pastor's Base Compensation																				
41a																				
Associate's(s) Base Compensation																				
41b																				
Reason(s) in Special Ministry Total Compensation & Benefits																				
41c																				
Housing-Related Allowances & Utilities Paid to/for Pastor/Associates																				
42a																				
Pastor and Associate Reimbursements																				
43																				
Other Cash Allowances Paid to/for Pastor/Associates																				
44																				
Other Staff Compensation																				
45																				
Current Expenses for Program																				
46																				
Other current operating expenses (not including program expenses)																				
47																				
Principal and interest paid on indebtedness, loans, mortgages, etc.																				
48																				
Paid on buildings and improvements (not including funds borrowed)																				
49																				
Grand Total Paid (lines 29.10-29.30+30-49)																				
50																				
840	0	0	0	0	0	7000	672	0	0	2759	7817	0	29350	51083	72					
840	0	6500	0	0	0	0	533	0	0	233	10312	0	0	19668	73					
2400	0	10000	0	0	0	10000	0	0	13246	1025	11720	0	0	49372	74					
7868	16608	38380	0	0	0	3552	2302	0	11500	2399	22127	0	0	120226	75					
0	0	3635	0	0	0	0	0	0	3635	100	11809	0	0	20503	76					
0	0	13000	0	0	0	10000	1006	0	4550	825	11259	0	0	50474	77					
13292	16080	50999	0	0	0	25400	4151	6370	156097	10697	70847	0	0	368933	78					
0	0	0	0	0	0	0	0	0	0	0	0	0	0	9541	79					
458540	571188	2382420	192905	0	787902	149250	57054	3693987	1006813	3906458	1071635	4255189	21119418							



DISTRICT WILMINGTON

CALENDAR YEAR 2017

	ANNUAL OPERATING & BENEV. GIVING							
	Number of Giving Units 51	Received through Pledges 52a	Received from Non-pledging, but Identified Givers 52b	Received from Unidentified Givers 52c	Received from Interest & Dividends 52d	Received from Sale of Church Assets 52e	Received from Building Use Fees, Contributions & Rental 52f	Received from Fundraising & Other Source 52g
72 PERRYVILLE: PRINCIPIO:PRINCIPIO	15	17934	475	2802	29888	0	100	3656
73 PORT DEPOSIT: ASBURY:ASBURY	16	12078	0	4536	0	0	0	1593
74 PORT DEPOSIT: COKEBURY:COKEBURY	23	48243	0	0	1342	0	0	0
75 PORT DEPOSIT: HOPEWELL:HOPEWELL	48	0	74013	30406	0	0	850	1775
76 PORT DEPOSIT:TOME MEMORIAL:TOME MEMORIAL	12	0	9746	1307	24	0	200	0
77 RISING SUN: EBENEZER:EBENEZER	24	0	32525	9862	0	0	0	14766
78 RISING SUN: JAMES:JAMES	145	0	223418	71872	108	0	3993	0
79 WILMINGTON SUPERINTENDENT: DISTRICT-AT-LARG	0	0	0	0	0	0	0	0
	7088	6348693	6199246	719839	731248	557750	1106026	668296



DISTRICT WILMINGTON

CALENDAR YEAR 2017

Total received toward Operating Budget Benevolence Giving	SPECIAL PROJECTS				CONNECTIONAL FUNDS					Grand Total of Funding
	Capital Campaigns	Memorial, Endowment, Requests	Other Sources and Projects	Received for directed benevolent giving (Special Sundays, Advance Specials,	Total Capital and Special Project Fund	Equitable Compensation Funds receive Church or Pastor	Advance Special or Apportioned Funds Received by Church	Other Outside Sources of Funding	Total Funding from Outside Sources	
52	53a	53b	53c	53d	53	54a	54b	54c	54	55
54855	0	0	0	166	166	0	0	0	0	55021
18207	0	0	0	0	0	0	0	0	0	18207
49885	0	0	0	0	0	0	0	300	300	49885
107044	0	1300	0	773	2073	0	0	0	0	109117
11277	0	3250	0	0	3250	0	0	0	0	14527
57153	0	0	0	0	0	0	0	0	0	57153
299393	0	0	0	10000	10000	0	0	0	0	309393
0	0	0	0	0	0	0	0	0	0	0
16331098	2007197	933637	775475	594018	4310327	58881	53370	20515	132766	20774191



TABLE I.  
CONFERENCE SUMMARY

LOCAL CHURCH REPORTS TO ANNUAL CONFERENCE

CALENDAR YEAR 2017

Church and Charge	Name of Pastor	CHURCH MEMBERSHIP													
		1	2a	2b	2c	2d	2e	2f	3a	3b	3c	3d	3e	3f	4
1 DOVER	KYUNG-HEE SA	21348	117	313	19	41	177	84	161	28	382	46	21	383	21078
2 EASTON	SHIRLYN H BROWN	16152	93	134	17	73	83	34	32	31	410	205	11	251	15646
3 SALISBURY	FREDERICK W DUNCAN	18917	177	97	33	21	75	38	186	48	156	42	18	23	18623
4 WILMINGTON	JOSEPH W ARCHIE	19344	159	170	23	23	104	37	468	51	110	77	92	262	18800
Conference TOTALS		75761	546	714	92	158	439	193	847	158	1058	370	142	1179	74149

TABLE I.  
CONFERENCE SUMMARY

LOCAL CHURCH REPORTS TO ANNUAL CONFERENCE

CALENDAR YEAR 2017

		CHRISTIAN FORMATION GROUPS															
7	7a	8	8a	8b	9	10	11a	11b	11c	11d	11	12	13	14	15	16	17
Average attendance at the principal weekly worship services(s)	Number of persons who worship online	Number of infants & children baptised this year (0-12)	Number of adults baptised this year (ages 13 or older)	Baptized Members who have not become professing members	Number of other constituents	Number of children in Christian Formation Groups (0-11yrs)	Number of Youth in Christian Groups (12-18yrs)	Number of Young Adults in Christian Formation groups (19-30yrs)	Number of other adults in Christian Formation groups (31+ yrs)	Total number of persons in Christian Formation groups	Total enrolled in confirmation Classes this year	Average attendance in the Sundry Church School (all ages)	Number of participants in Vacation Bible School	Number of ongoing classes (all ages) Sundry Church School	Number of ongoing classes (all ages) Other than Sundry Church School	Number of short-term support or small groups (all ages)	
9519	1065	172	71	1658	3428	1494	1014	279	4756	7543	114	2019	3088	256	500	283	1
5692	123	118	29	1492	2024	897	694	147	1783	3521	90	1362	1829	200	327	207	2
7040	106	120	78	874	2583	1292	763	353	2436	4844	118	2088	2719	176	344	208	3
7077	9158	160	50	1431	4200	1448	760	342	2808	5358	99	2103	2607	260	394	271	4
29328	10452	570	228	5455	12235	5131	3231	1121	11783	21266	421	7772	10243	892	1565	969	



TABLE I

## LOCAL CHURCH REPORTS TO ANNUAL CONFERENCE

CONFERENCE SUMMARY

CALENDAR YEAR 2017

	UMM		UMW		MISSION TEAM		COMMUNITY MINISTRY		
	Membership in United Methodist Men	Amount paid for projects - UMM	Membership in United Methodist Woman	Amount paid for projects - UMW	Number of MWTM Teams sent by Local Church	Number of MWTM participants	Number of community ministries for outreach, justice & mercy	Number of persons engaged in mission	Number of persons served by community ministries for Outreach, Justice & Mercy
	18a	18b	19a	19b	20a	20b	21	22	23
1 DOVER	471	37295	1106	97313	13	154	479	4064	75297
2 EASTON	502	22323	835	34136	10	36	336	2216	40021
3 SALISBURY	907	20024	1630	62011	4	17	303	3304	76094
4 WILMINGTON	359	35321	670	48730	19	107	488	4364	59431
	1839	114963	4241	242190	46	314	1606	13948	250843

TABLE II.

## LOCAL CHURCH REPORTS TO ANNUAL CONFERENCE

CONFERENCE SUMMARY

CALENDAR YEAR 2017

PROPERTY & INDEBTEDNESS													
Market value of church-owned land, building & equipment	Market value of other assets	Indebtedness secured by church assets	Other Indebtedness	Conference Apportionment (Actual)	District Office Apportionment (Actual)	Conference Apportionment (Paid)	District Office Apportionment (Paid)	General Advance Specials	World Service Specials	Conference Advance Specials	Youth Service Fund	Other Conference Benevolences	
24	25	26	27	28a	29a	28b	29b	30	31	32	33	34	
174555040	25701505	5384750	882663	1350550	77172	1301929	75305	173038	450	23074	264	11464	1
134354451	14298754	4484752	101392	867181	52110	834489	51321	89405	640	50263	164	2587	2
149561454	20985160	3451999	305984	1083483	79949	960112	69139	89541	100	10833	219	10487	3
216482845	35043841	6972038	1584236	1570760	44242	1437208	40589	210517	2007	47426	214	24720	4
674953790	96029260	20293539	2874275	4871982	253473	4533728	236354	562501	3197	131596	861	49258	



TABLE II.  
CONFERENCE SUMMARY

LOCAL CHURCH REPORTS TO ANNUAL CONFERENCE  
CALENDAR YEAR 2017

	BENEVOLENCE									
	35	36a	36b	36c	36d	36e	36f	37	38	
1 DOVER	640	1688	7172	1116	2584	2436	1700	122166	560188	
2 EASTON	0	930	2455	798	1129	1437	711	92333	357006	
3 SALISBURY	177	1650	7454	1239	2203	1967	1891	91461	474025	
4 WILMINGTON	75	4575	26789	4009	6985	5372	3102	127036	645453	
	892	8843	43870	7162	12901	11212	7404	432996	2036672	

TABLE II.  
CONFERENCE SUMMARY

LOCAL CHURCH REPORTS TO ANNUAL CONFERENCE  
CALENDAR YEAR 2017

MINISTERIAL SUPPORT										LOCAL CHURCH EXPENDITURES									
39	40	41a	41b	41c	42a	43	44	45	46	47	48	49	50	1	2	3	4		
Pension (CASP-CFP)	Health benefits	Pastor's Base Compensation	Associate's (s') Base Compensation	Deacon(s) in special ministry Total Compensation & Benefits	Housing-Related Allowances & Utilities Paid to/for Pastor/Associate	Pastor and Associate Reimbursements	Other Cash Allowances Paid to/for Pastor/Associate	Other Staff Compensation	Current Expenses for Program	Other current operating expenses (not including program expenses)	Principal and interest paid on indebtedness, loans, mortgages, etc.	Paid on buildings and improvements (not including funds borrowed)	Grand Total Paid						
454246	616415	2342487	154388	0	791462	219480	71828	2515179	851222	3278461	1450552	901807	15932731						
339918	379268	2009168	67283	10000	540120	199922	51449	1092797	417584	2424696	783421	1010428	10811722						
391156	512850	2254827	109354	0	639090	200815	55381	1986707	574363	2625049	570461	1064432	12706923						
458540	571188	2382420	192905	0	787902	149250	57054	3693987	1006813	3906458	1071635	4255189	21119418						
1643860	2079721	8988902	523930	10000	2758574	769467	235712	9288670	2849982	12234664	3876009	7231856	60570794						



TABLE III.

## LOCAL CHURCH REPORT TO ANNUAL CONFERENCE

CONFERENCE SUMMARY

CALENDAR YEAR 2017

	Number of Giving Units	ANNUAL OPERATING & BENEV. GIVING						
		Received through Pledges	Received from Non-pledging, but Identified Givers	Received from Unidentified givers	Received from Interest & Dividends	Received from Sale of Church Assets	Received from Building Use Fees, Contributions & Rentals	Received from Fundraising & Other Source
	51	52a	52b	52c	52d	52e	52f	52g
1 DOVER	8839	4832729	7481895	1310830	212149	11953	353257	429620
2 EASTON	5742	2335422	5204741	848628	138352	2670	187425	822943
3 SALISBURY	6715	3714470	5689768	846705	113957	9187	213759	1037706
4 WILMINGTON	7088	6348653	6199246	719839	731248	557750	1106026	668296
	28384	17231314	24575650	3726002	1195706	663560	1866467	2958555

TABLE III.

## LOCAL CHURCH REPORT TO ANNUAL CONFERENCE

CONFERENCE SUMMARY

CALENDAR YEAR 2017

	SPECIAL PROJECTS					CONNECTIONAL FUNDS					
	Total received toward Operating Budget Benevolence Giving	Capital Campaigns	Memorial, Endowment, Requests	Other Sources and Projects	Received for directed benevolent giving (Special Sundays, Advance Specials,	Total Capital and Special Project Fund	Equitable Compensation Funds receive Church or Pastor	Advance Special or Apportioned Funds received by Church	Other Outside Sources of Funding	Total Funding from Outside Sources	Grand Total of Funding
	52	53a	53b	53c	53d	53	54a	54b	54c	54	55
14632433	1696222	303234	953061	331347	3283864	7392	68720	71892	148004	18064301	1
9540181	515651	345439	284789	233619	1379498	54295	0	30616	84911	11004590	2
1171352	595498	473596	279819	286537	1635550	68879	33529	139605	242013	13591115	3
16331098	2007197	933637	775475	594018	4310327	58881	53370	20515	132766	20774191	4
52217264	4814568	2055906	2293144	1445621	10609239	189447	155619	262628	607694	63434197	



*This page intentionally left blank.*



### XIII. INDEX

	Page No.
Administrative Ministries .....	12
Administrative Review Committee .....	12
Advocacy Resource Team .....	5
Appointments and Directory .....	143
Archives and History, Commission on .....	4, 188
Africa University .....	203
Boards, Divisions, Commissions & Committees .....	2
Boards, Division, Commissions & Committee Reports .....	185
Budget (Funding Plan) for 2019 .....	142
Business of the Annual Conference .....	119
C.A.R.E. Team .....	7, 205
Congo Partnership, Peter D Weaver .....	6, 197
Child Care, Board of .....	15, 239
Clergy Address & Telephone Directory .....	30
Clergy and Lay Leadership, Committee on .....	9
Clergy Executive Session .....	79
Clergy Historical Directory .....	351
Clergy from Other Conferences or Methodist Denominations	
Serving the Peninsula Delaware Conference .....	387
Clergy from Other Denominations	
Serving the Peninsula Delaware Conference .....	388
Commission on Equitable Compensation .....	12, 222
Communications, Commission .....	5, 193
Compensation of Clergy in Extension Ministry .....	264
CoNAM, Native American Ministries .....	5, 193
Conference Sessions Committee .....	13
Congregational Development Corporation (CDC) .....	9, 210
Cross Racial/Cross Cultural Committee .....	10, 213
Daily Proceedings .....	79
Deaf Ministries .....	190
Disabilities Ministries .....	192
Disaster Relief .....	4
Disciplinary Questions .....	119
District Boards of Lay Ministries .....	19
District Committees on Church Location and Building .....	19
District Committees on Ordained Ministry .....	17
District Committees on Superintendency .....	18
Episcopacy, Committee on .....	14, 232
Equitable Compensation, Commission on .....	12, 222
Equalization Members .....	77
Evangelism & Outreach Team .....	10, 214
Finance & Administration, Council on .....	13, 230
General & Jurisdictional Delegates .....	284
Health Ministries .....	10
Higher Education & Campus Ministry, Conference Board of .....	4, 185
Hispanic/Latino Ministries .....	200
Historical Records .....	281
Incapacity, Joint Committee on .....	12
Investigations, Committee on .....	14
Investment Team .....	14
James T. Seymour Commission on Religion and Race .....	5
Joint Committee on Incapacity .....	12



Journal Committee .....	14
Laita Serving on Conference Boards, Commissions, Committees and Divisions....	21
Lay and Reserve Members .....	64
Lay Ministries, Conference Board of .....	7, 205
Lay Persons Pastoring Local Churches .....	385
Lay Servants Directory .....	297
Limited Service Churches .....	184
Local Church Reports to Annual Conference .....	393
Memoirs .....	265
Methodist Action Program .....	202
Mid-Atlantic United Methodist Foundation, Board of Directors .....	17
Native American Ministries (CoNAM) .....	5, 193
Neighborhood House .....	240
Officers of the Annual Conference.....	x
Older Adult Ministries .....	6
Ordained Ministry, Conference Board of .....	6, 204
Pensions, Board of.....	12, 227
Personnel Committee.....	14
Reports.....	185
Resolutions .....	92
Roll of Conference Members.....	25
Roll of Honored Dead.....	278
Rules & Guidelines, Committee on Clergy and Lay Leadership.....	293
Rules of Order, Conference.....	287
Salisbury Urban Ministries.....	201
Spiritual Formation Team .....	10, 214
Staff of the Annual Conference.....	1
Statistician's Report.....	262
Strengthening the Black Church for the 21 <sup>st</sup> Century .....	214
Strengthening the Black Church Taskforce .....	9, 213
Surviving Spouses Directory .....	390
Trustees, Board of.....	13, 224
Treasurer Report.....	252
United Methodist Men .....	8, 207
United Methodist Women .....	8, 209
Vision Team.....	11, 219
Volunteers in Mission (VIM).....	6
Wesley College .....	16
Wesley Foundations.....	14, 233
Young People's Ministry Network .....	215
Youth Ministries, Council on .....	11, 216



## CORRECTIONS

The information in this Journal, compiled within a limited time and from many different sources, is seldom free of errors. Particularly, there are difficulties in keeping current and accurate addresses and telephone numbers. Your assistance in promptly reporting any errors in this Journal, especially changes in your status, your address and/or your phone number will be appreciated. Please use the form below to report changes and return it to:

**Peninsula-Delaware Conference  
Journal Corrections  
139 N State Street  
Dover, DE 19901  
Attn: Rev. Jacqueline Ford**

<b>Today's Date:</b>
<b>Name:</b>
<b>Current Address:</b>
<b>Current Telephone:</b>

- Please update the Journal to reflect my current contact information listed above. The incorrect contact information listed in the Journal is:

<b>Name:</b>
<b>Former Address:</b>
<b>Former Telephone:</b>

- There is another error in the Journal I would like to correct.  
On page \_\_\_\_\_, line \_\_\_\_\_, the Journal currently reads:

The Journal should be corrected to read as follows:







## PENINSULA-DELAWARE CONFERENCE MINISTRIES

### **Conference Resource Center**

139 N State Street  
Dover, Delaware 19901  
(302) 674-2626  
(302) 674-1573 (fax number)

### **The Connection**

139 N State Street  
Dover, Delaware 19901  
(302) 674-2626  
(302) 674-1573 (fax number)

### **Barratt's Chapel & Museum**

6362 Bay Road  
Frederica, Delaware 19946  
(302) 335-5544 [Barratts@aol.com](mailto:Barratts@aol.com)  
(302) 335-5750 (fax number)

### **Methodist Action Program**

1218 B Street  
Wilmington, DE 19801  
(302) 652-3965

### **Board of Ordained Ministry**

Lester N. Justice / Megan Shitama Weston  
139 N. State St. / 136 Bookers Wharf Rd.  
Dover, DE 19901 / Centreville, MD 21617  
(302) 674-2626 / (410) 556-6900

### **Conference Lay Leader**

Yvonne Jackson  
702 W 39th Street  
Wilmington, Delaware 19802  
(302) 764-2928

### **Conference United Methodist Women President**

Deborah O'Neal  
36339 Parker Rd.  
Frankford, DE 19945  
(302) 436-4507

### **Dover District Lay Leader**

Denise M. Snyder  
25382 S Oak Drive  
Millsboro, Delaware 19966  
(302) 934-8655

### **Easton District Lay Leader**

Carlene Phoenix  
108 N. Park Street  
Easton, MD 21601  
(410) 822-9045

### **Salisbury District Lay Leader**

Richard Kellam  
103 Columbia Ave  
Crisfield, Maryland 21817  
(410) 726-5637

### **Mid-Atlantic United Methodist Foundation, Inc.**

PO Box 820  
Valley Forge, Pennsylvania 19482  
(800) 828-9093

### **Pecometh Camping & Retreat Ministries**

136 Bookers Wharf Road  
Centreville, Maryland 21617  
(410) 556-6900  
(410) 556-6901 (fax number)  
[info@pecometh.org](mailto:info@pecometh.org)

### **Wesley College**

120 N State Street  
Dover, Delaware 19901  
(302) 736-2300

### **Board of Child Care**

3300 Gaither Road  
Baltimore, Maryland 21244  
(410) 922-2100 800-227-3734  
[info@boardofchildcare.org](mailto:info@boardofchildcare.org)

### **Neighborhood House**

1218 B Street  
Wilmington, Delaware 19801-5898  
(302) 652-3928  
(302) 652-3983 (fax number)

### **Board of Ordained Ministry**

Karen M. Dize, Registrar  
235 Olde Point Lane  
Queenstown, Maryland 21658  
(443) 262-9180

### **Conference United Methodist Men President**

Allan E. Loomis Jr.  
159 Middlecroft Road  
Elkton, Maryland 21921  
(240) 345-5245

### **Wilmington District Lay Leader**

Karen Stigars Jones  
3983 S. DuPont Highway  
Townsend, DE 19734  
(302) 378-0384

### **Salisbury Urban Ministries**

PO Box 1792 (Barclay Street)  
Salisbury, Maryland 21802  
(410) 749-1563



## RESOURCE TELEPHONE DIRECTORY

BISHOP PEGGY A. JOHNSON  
PHILADELPHIA EPISCOPAL AREA  
(610) 666-1442 · Fax: (610) 666-9181  
*Administrative Secretary: Amy Botti (ext. 7000)*

### DISTRICT SUPERINTENDENTS

#### DOVER

Rev. Dr. Kyung Hee Sa ..... 302-526-2629 Fax: 302-526-2473  
..... *Administrative Assistant: Amy Willey*

#### EASTON

Rev. Dr. Shirlyn Henry Brown ..... 443-448-4012 · Fax: 443-448-4310  
..... *District Administrator: TBD*

#### SALISBURY

Rev. Rob Townsend ..... 410-749-3331 · Fax: 410-749-6659  
..... *Administrative Assistant: Charlotte Hastings*

#### WILMINGTON

Rev. Joseph W. A. Archie III ..... 302-655-8873 · Fax: 302-655-8874  
..... *Administrative Assistant: Andrea Lenker*

### CONFERENCE RESOURCE CENTER

WWW.PEN-DEL.ORG

LOCAL: (302) 674-2626 · TOLL-FREE: (877) 736-3351

Director of Connectional Ministries: Rev. Dr. Vicki L. Gordy-Stith ..... Ext. 222  
Director of Administrative Services/Treasurer: William E. Westbrook Jr. .... Ext. 211  
Director of Strengthening the Black Church for the 21<sup>st</sup> Century: Rev. Lester Justice ..... Ext. 227

#### CONFERENCE LAY LEADER

Yvonne Jackson ..... 302-764-2928

#### CONFERENCE UNITED METHODIST WOMEN PRESIDENT

Deborah O'Neal ..... 302-436-4507

#### CONFERENCE UNITED METHODIST MEN PRESIDENT

Allan E. Loomis Jr. .... 240-345-5245

#### INFOSERV

*A United Methodist Information Service*

Information & Assistance ..... 800-251-8140

#### COKESBURY

Customer Service ..... 800-672-1789

#### CONFERENCE INSURANCE

Health Insurance: Highmark Delaware  
[www.highmarkbcside.com](http://www.highmarkbcside.com)

Customer Service ..... 800-633-2563

Dental Insurance: MetLife  
[www.metlife.com/mybenefits](http://www.metlife.com/mybenefits)

Customer Service ..... 800-942-0854