

# MINUTES

—OF THE—

117th SESSION

## BALTIMORE ANNUAL CONFERENCE

Methodist Episcopal Church, South,

—HELD AT—

ROANOKE, VA.

APRIL 3-9, 1901.

---

COMMITTEE OF PUBLICATION:

Rev. JAMES E. ARMSTRONG,                      Rev. GEORGE T. TYLER,  
Rev. A. R. MARTIN.

---

BALTIMORE  
PRESS OF KING BROTHERS  
1901.

SPECIAL—SEE NEXT PAGE.

ESTABLISHED 1867

# Sanders & Stayman,

Charles and Fayette Sts., Baltimore.

1327 F St., N. W., Washington, D. C.

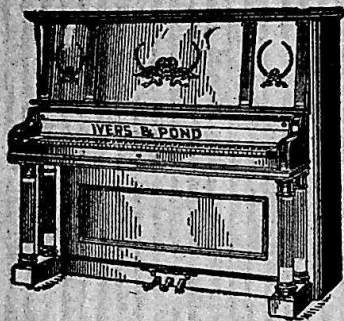

WEBER  
FISCHER  
ESTEY  
IVERS & POND  
LUDWIG

## PIANOS.



LEADS THE WORLD.

OVER 312,000 SOLD

### Sheet Music, Musical Instruments.

Terms Reasonable. Special Discount for Cash.

WE REFER YOU TO THE EDITOR OF THESE MINUTES.

from the

WILLIAM G. BACKETT  
files

## MINUTES

—OF THE—

117th SESSION

## BALTIMORE ANNUAL CONFERENCE

Methodist Episcopal Church, South,

—HELD AT—

ROANOKE, VA.

APRIL 3-9, 1901.

COMMITTEE OF PUBLICATION:

Rev. JAMES E. ARMSTRONG, Rev. GEORGE T. TYLER,  
Rev. A. R. MARTIN.

BALTIMORE  
PRESS OF KING BROTHERS  
1901.





## THE WORST HEADACHE

CURED IN TEN MINUTES WITH

## ROYAL HEADACHE TABLETS,

which never fail to cure  
SICK and NERVOUS HEADACHES, NEURAL-  
GIA, INDIGESTION, etc.

Perfectly harmless, contains no Morphine or Opiates  
and recommended by Physicians.

PRICE, - - - - 10 CENTS PER BOTTLE.

Sold by all Druggists or sent by mail on receipt of price.

ROYAL DRUG CO., New York and Baltimore.

ROYAL DRUG CO.

BALTIMORE, MD.

Gentlemen: I take pleasure in recommending the Royal Headache Tablets to anyone suffering with La Grippe or any other kind of Headache or Neuralgia. I have used them in my practice for two years with the greatest success. Respectfully,

R. L. RANKINS, M. D.

---

## John Turnbull, Jr. & Co.,

IMPORTERS AND DEALERS IN

*Carpets, Furniture*

*AND Upholstery Fabrics,*

16, 18 and 20 W. BALTIMORE ST.,

BALTIMORE, MD.

## TABLE OF CONTENTS.

---

	PAGE.
Roll of Clerical Members.....	1
Questions of the General Minutes.....	4
Appointments of Preachers, 1901.....	8
Officers, Boards, Committees of Session of 1901.....	11
Committees, etc., for next Session.....	15
Journal of Daily Proceedings.....	16
Report of Secretary of the Board of Missions.....	32
Report of Treasurer of the Missionary Board.....	32
Report of the Woman's Missionary Society.....	43
Report of the Joint Board of Finance.....	45
 REPORTS—	
Board of Education.....	49
Sunday-School Board.....	52
Board of Church Extension.....	54
Woman's Home Mission Society.....	56
Epworth League Board.....	58
Corporate Board of Finance.....	59
 COMMITTEES—	
On Memoirs.....	60
On Publishing Interests.....	65
On Temperance.....	66
On Bible Cause.....	67
On District Conference Records.....	67
Table No. 1—Memberships, Baptisms and Church Property.....	68
Table No. 2—Finance.....	78
Table No. 3—Epworth Leagues and Sunday-Schools.....	88
Twentieth Century Thank Offering, 1900-1901.....	94
Sessions of the Baltimore Conference.....	103
Conference Directory.....	104
Advertisements.....	111

 WE call the special attention of our people to the advertisements contained in these pages as worthy of their confidence and patronage

COMMITTEE OF PUBLICATION.

# HUGH SISSON & SONS,

210 E. BALTIMORE STREET, between North and Calvert Sts.,

BALTIMORE.

MANUFACTURERS OF

MARBLE MONUMENTS,

TOMBS, ALTARS,

COUNTERS,

FURNITURE SLABS,

MANTELS, TILES.

---

ESTIMATES AND DRAWINGS FREE.

---

## Provident Life and Trust Company

OF PHILADELPHIA

Issues Life, Endowment and Renewable Term Policies, which can be made payable to the beneficiary in yearly installments. Under one form of installment policy, an annuity is paid to the beneficiary, if he or she should survive the installment period. Term policies are at low rates participate in dividends and are convertible into Life or Endowment policies. Also Partnership policies, which in the event of the dissolution of the partnership can be converted into policies upon the individual lives of the partners.

In perfect security, modern cost of insurance, in liberality and accommodation and in adaptation of the form of insurance to the needs of policyholders, the Provident is unexcelled.

Insurance in Force at Baltimore Agency, 1st Month 1st, 1901, \$14,109,674.

Send us age nearest Birthday and we will send full Particulars.

**WALKER & TAYLOR,**

General Agents for Maryland, Delaware and District of Columbia,

FIDELITY BUILDING, Cor. Charles and Lexington Sts., Baltimore.



ROLL OF CLERICAL MEMBERS  
—OF THE—  
BALTIMORE ANNUAL CONFERENCE,  
METHODIST EPISCOPAL CHURCH, SOUTH.

\*Absent.

1834—Nelson Head *	1868—David Bush.
1837—William G. Eggleston.*	Asbury R. Martin.
1844—Samuel K. Cox.	Henry H. Kennedy.
1846—Robert Smith.*	William H. D. Harper.
1848—Charles G. Linthicum.*	Lewis G. Martin.*
John T. Wightman.*	1869—Frazier Furr *
1853—James E. Armstrong.	George T. Tyler.
James S. Gardner.*	William O. Ross.*
Thomas E. Carson.	Henry D. Bishop.*
Hamilton A. Gaver.*	Francis H. Shipley.*
Ephriam L. Kregelo.*	1870—Jefferson W. Duffey.
1854—Robert R. S. Hough.	John S. Hutchinson.
1855—James H. Wolff.*	1871—William E. Miller.
Francis A. Mercer.*	Beverly W. Bond.
1856—Philip S. E. Sixeas.*	Hamilton W. Kinzer.*
Saul B. Dolly.	Asbury C. McNeer.
Joseph J. Engle.*	Thomas Cooper.
Rumsey Smithson.	1872—Frank A. Strother.
1857—Aaron Boon.*	Sydnor G. Ferguson.
James S. Porter.*	John C. Sedwick.
Wm. G. Hammond.	Lewis L. Lloyd.
1858—A. Poe Boude.*	Oliver C. Beall.
J. Hervey DuLany.	Lafayette Fox.
1859—John W. Canter.	Quincy A. Wheat.*
William Hedges.*	J. W. Bain.
Lewis H. Graybill.*	1873—James T. Williams.
Larkin H. Crenshaw.*	1874—J. Robert Andrew.
Sylvanus Townsend.*	J. Frederick Baggs.
1860—Lewis R. Jones.	Thomas G. Nevitt.
John P. Hyde.	Oscar F. Burges.
Leonidas Butt.	Charles E. Simmons.
J. Lester Shipley.*	Rufus M. Wheeler.
1861—Lemuel W. Haslup.*	1875—James H. Boyd.
Peter H. Whisner.	Andrew M. Cackley.
Adam Q. Flaherty.*	Henry S. Coe.
Charles A. Joyce.*	Luke R. Markwood.
1863—Allen A. P. Neel.*	William B. Dorsey.
1864—Joseph J. Crickenberger.*	J. Kyle Gilbert.
Charles L. Dameron.*	William Melville.
Addison Weller.	1876—George T. D. Collins.
1866—John T. Maxwell.*	J. Latimer Kibler.
William A. McDonald.	William E. Woolf.
John A. Kern.	John H. Davidson.
Isaac W. Canter.	1877—William H. Woolf.
Benjamin F. Ball.	German O. Homan.
James R. Van Horne	Jacob S. Hopkins.*
1867—Rufus H. Wilson.*	Henry P. Hamill.
Walter W. Watts.	1878—John A. Anderson.*
Thomas W. Brown.*	William H. Sanders.
H. Monroe Strickler.	1879—James W. Grubb.

- 1879—David F. Eutsler.  
W. P. Conway Coe.  
John O. Tackett.\*
- 1880—Collins Denny.  
John C. Thrasher.  
Henry A. Brown.  
Charles M. Hawkins.
- 1881—John W. Mitchell.  
Simpson V. Hildebrand.  
Frank T. Griffith.\*
- 1882—James M. Hawley.  
David L. Reid.  
Charles W. Mark.\*  
Charles B. Sutton.
- 1883—James L. Henderson.  
George D. White.  
James M. Greene.
- 1884—Forrest J. Prettyman.  
Clarence L. Kennard.  
William L. Dolly.  
John H. Light.  
John O. Knott.  
John H. Kuhlman.  
C. Harry Buchanan.\*
- 1885—James P. Stump.  
William A. Sites.  
Hamilton M. Roane.  
Peter W. Jeffries.
- 1886—Thomas J. Lambert.  
William H. Ballangee.  
Christopher Sydenstricker.  
Samuel A. Parker.  
George R. Mays.\*  
Fisk E. Hammond.
- 1887—Norman N. Hall.  
Thomas J. Miller.  
Charles D. LeFew.  
John R. Tillery.
- 1888—William M. Waters.  
Charles K. Millican.  
William F. Locke.  
Carlton D. Harris.  
Charles S. Stanton.
- 1889—Jacob M. Eavey.  
Harry L. Myerly.  
David L. Blakemore.  
Samuel M. Bowman.
- 1890—William L. Smith.  
Alfred B. Sites.  
John W. Beall.\*  
William H. H. Joyce.  
William T. Gover.  
John S. Engle.
- 1890—Isaac G. Michael.\*  
John H. Wilhite.  
James M. York.
- 1891—William H. Marsh.
- 1891—Robert L. Fultz.  
Charles M. Sarver.  
John C. Hawk.  
J. Howard Wells.  
Oscar W. Lushy.
- 1892—William S. Hammond.  
John H. Schooley.  
Henry L. Hout.  
John W. McNeil.  
Frank L. Day.
- 1893—B. Lee Parrott.  
Harrah M. Reed.  
James H. Smith.  
William J. Whitesell.  
Henry A. Wilson.
- 1894—Eldridge V. Regester.  
James M. Anderson.\*  
Charles W. Moore.  
Frederick A. Gains.  
Daniel M. Brown.  
Levi B. Atkins.  
William Stevens.  
Linwood Hammond.  
Cuas. Lynch.
- 1895—John H. Dills  
William D. Keene.  
John B. Henry.  
Charles D. Bulla.  
Homer H. Sherman.  
George H. Echols.  
M. Preston Weikle.  
Josiah J. Ringer.
- 1896—William E. Henry.  
Charles H. Cannon.  
David H. Kern.  
John R. Jacobs.  
George W. Richardson.  
Grayson D. Kidner.  
Charles L. Potter.\*
- 1897—Alfred L. Harnsberger.  
Wallace O. Talbert.  
Frank A. Tyler.\*  
George W. Bogle.  
William H. Best.  
Harry M. Canter.  
Robert L. Eutsler.  
George K. Heydrick.
- 1898—Howard A. Murrill.  
Daniel W. Griffin.  
Seymour Grady.
- 1899—Harry W. Burruss.  
Harry C. Febrey.  
Boyd V. Switzer.  
Harry Q. Burr.  
George Hasel.  
I. Ryder.

Total.....213

**LAY REPRESENTATIVES.**

\*Absent.

BALTIMORE DISTRICT—Wm. T. Griffith, Louis W. Davis, James O. Maynard,  
Charles E. Muller.

EAST BALTIMORE DISTRICT—Charles E. Beidler, Charles M. Armstrong, Wm.  
F. Robinson, Orion C. Michael.

WASHINGTON DISTRICT—Samuel\* F. Shackelford,\* David L. Coon, Francis J.  
Pollard, Edgar M. Rouse.

WINCHESTER DISTRICT—Wm. B. Conrad, Adraan C. Nadenbousch, Lynch A.  
Adams, Edgar D. Newman.

ROCKINGHAM DISTRICT—Floyd W. Weaver, Wm. Dean, Robert L. Stratton,  
Wm. R. Talley.

ROANOKE DISTRICT—Tipton T. Fishburne, Charles B. Camper, Wm. H. Agnor,  
Robert H. Farrier.

LEWISBURG DISTRICT—E. Chase Bare, Robert D. Nuckolls, Thos. A. Bruffey,  
Jerome J. Hobbs.

MOOREFIELD DISTRICT—Jacob L. Shumate, Amos L. Pugh,\* Joshua S.  
Zimmerman,\* Linn S. Holmes.



# GENERAL MINUTES.

---

Ques. I. Who are admitted on trial?

Ans. James Burnett Hupman, Jerry Camlin Jeter, Edwin Walter Brubaker, Local Deacons; John William Smith, Claude M. Hesser, George Herbert Fielding, Jesse Dare Pope, Clifton Forrest McClintic, William Milton Compton.

Ques. II. Who remain on trial?

Ans. Joseph H. Balthis, Lloyd W. Kincaid, Local Deacons; Earnest L. Woolf, Bernley D. Harrison.

Ques. III. Who are discontinued?

Ans Wm. R. Karr.

Ques. IV. Who are admitted into full connection?

Ans. Frank A. Tyler, Harry W. Burruss, Harry C. Febrey, Boyd V. Switzer, Harvey Q. Burr, George Hasel.

Ques. V. Who are re-admitted?

Ans. None.

Ques. VI. Who are received by transfer from other Conferences?

Ans. Wm. G. Hammond, Fisk E. Hammond, I. Ryder.

Ques. VII. Who are the deacons of one year?

Ans. Grayson D. Kidner, Chas. L. Potter, Howard A. Murrill, Seymour Grady.

Ques. VIII. What traveling preachers are elected Deacons?

Ans. George Hasel.

Ques. IX. What traveling preachers are ordained Deacons?

Ans. George Hasel.

Ques. X. What local preachers are elected Deacons?

Ans. Joseph Hendrickson Balthis, James Burnett Hupman, Tipton Tinsley Fishburne, Jerry Camlin Jeter.

Ques. XI. What local preachers are ordained Deacons?

Ans. Joseph H. Balthis, James B. Hupman, Tipton T. Fishburne, Jerry C. Jeter.

Ques. XII. What traveling preachers are elected Elders?

Ans. Linwood Hammond, Daniel W. Griffin, John R. Jacobs, George H. Echols, Charles H. Cannon, Wallace O. Talbert, George W. Bogle, William H. Best, Harry M. Canter, Robert L. Eutsler, George K. Heydrick.

Ques. XIII. What traveling preachers are ordained Elders?

Ans. Linwood Hammond, Daniel W. Griffin, John R. Jacobs, George H. Echols, Charles H. Cannon, Wallace O. Talbert, George W. Bogle, William H. Best, Harry M. Canter, Robert L. Eutsler, George K. Heydrick.

Ques. XIV. What local preachers are elected Elders?

Ans. None.

Ques. XV. What local preachers are ordained Elders?

Ans. None.

Ques. XVI. Who are located this year?

Ans. None.

Ques. XVII. Who are supernumerary?

Ans. Frank H. Shipley, Lemuel W. Haslup.

Ques. XVIII. Who are superannuated?

Ans. Nelson Head, William G. Eggleston, Robert Smith, Charles G. Linthicum, John T. Wightman, James S. Gardner, Ephraim L. Kregelo, Hamilton A. Gaver, R. R. S. Hough, James H. Wolff, Francis A. Mercer, Philip S. E. Sixeas, Aaron Boon, Joseph J. Engle, James S. Porter, A. Poe Boude, William Hedges, Larkin H. Crenshaw, Sylvanus Townsend, J. Lester Shipley, Adam Q. Flaherty, Charles A. Joyce, Joseph J. Crickenberger, Charles L. Dameron, John T. Maxwell, Rufus H. Wilson, Thomas W. Brown, Lewis G. Martin, Hamilton W. Kinzer, Quincey A. Wheat, Henry D. Bishop, Jacob S. Hopkins, John O. Tackett, Frank T. Griffith, James M. Anderson.

Ques. XIX. What preachers have died during the past year?

Ans. J. Hoffman Waugh, Thomas Briley, John C. Jones.

Ques. XX. Are all the preachers blameless in their life and official administration?

Ans. Their names were called one by one and their characters were examined and passed. Withdrawn from the ministry and membership of the M. E. Church, South, H. T. Heironimus.

Ques. XXI. What is the number of local preachers and members in the several Circuits, Stations and Missions of the Conference?

Ans. Local Preachers, 91; Members, 51,933; total 52,024.

Ques. XXII. How many infants have been baptized during the year?

Ans. 4,145.

Ques. XXIII. How many adults have been baptized during the year?

Ans 968.;

Ques. XXIV. What is the number of Epworth Leagues ?

Ans. 221.

Ques. XXV. What is the number of Epworth League members ?

Ans. 9,636.

Ques. XXVI. What is the number of Sunday-Schools ?

Ans. 570.

Ques. XXVII. What is the number of Sunday-School teachers ?

Ans. 5,541.

Ques. XXVIII. What is the number of Sunday-School scholars ?

Ans. 41,512.

Ques. XXIX. What amount is necessary for the superannuated preachers, and the widows and orphans of preachers ?

Ans. \$12,000.

Ques. XXX. What has been collected on the foregoing account, and how has it been applied ?

Ans. Collections, \$9,496 ; Special Collections, \$810 ; Colvin Fund, \$24 ; Corporate Board, \$900 ; Balance, \$143 ; Total, \$11,374.

Ques. XXXI. What has been contributed for missions ?

Ans. Foreign, \$10,491 ; Domestic, \$7,423 ; Woman's Foreign Missionary Society, \$6,049.91 ; Woman's Home Missionary Society, \$1,701.15 ; Total, \$25,664.06.

Ques. XXXII. What has been contributed for Church Extension ?

Ans. \$2,457.75. Galveston Relief, \$669.65 ; Total, \$3,127.40.

Ques. XXXIII. What has been done for the American Bible Society ?

Ans. \$391 (reported to the Conference.)

Ques. XXXIV. What has been contributed for the support of Presiding Elders and Preachers in charge ?

Ans. Presiding Elders, \$12,961 ; Preachers in charge, \$122,606.

Ques. XXXV. What has been contributed for the support of Bishops ?

Ans. \$2,273.

Ques XXXVI. What is the number of Societies, and of houses of worship owned by them ?

Ans. Number of Societies, 645 ; Number of Houses of Worship, 551.



XXXVII. What is the value of houses of worship, and what is the amount of indebtedness thereon?

Ans. Value, \$1,248,331; Indebtedness, \$37,707.

XXXVIII. What is the number of pastoral charges, and of parsonages owned by them?

Ans. Pastoral Charges, 174; Number of Parsonages, 141.

XXXIX. What is the value of parsonages, and what is the amount of indebtedness thereon?

Ans. Value, \$235,350; Indebtedness, \$13,097.

XL. What is the number of districts, and of district parsonages?

Ans. Number of Districts, 8; Number of District Parsonages, 5.

XLI. What is the value of district parsonages, and what is the amount of indebtedness thereon?

Ans. Value, \$19,000.

XLII. What number of churches have been damaged or destroyed during the year by fire or storm, and what was the amount of damage?

Ans. Number of Churches damaged, 3; Amount of damage, \$1,245.

XLIII. What are the insurance statistics?

Ans. Insurance carried, \$550,460; Losses sustained, \$1,245; Premiums paid, \$2,360; Collections on losses, \$1,245.

XLIV. What are the educational statistics?

Ans. Collections, \$1,448; Children's Day, \$44; Paine and Lane Institute, \$315; Total \$1,805; Held jointly with Virginia Conference: Randolph-Macon College, Ashland—Value, \$120,202; Endowment, \$154,580; Professors, 11; Pupils, 142 Randolph-Macon Woman's College, Lynchburg—Value, \$160,000; Endowment, \$102,000; Professors, 22; Pupils, 275; Randolph-Macon Academy, Front Royal—Value, \$102,000; Professors, 6; Pupils, 79.

XLV. Where shall the next session of the Conference be held?

Ans. Trinity Church, Baltimore, Md.

XLVI. Where are the preachers stationed this year?

Ans. (See appointments.)

# APPOINTMENTS.

The Figures Refer to the Year of Appointment.

<b>Baltimore District.</b>		Taylor's—J. B. Henry,	2
J. A. ANDERSON, P. E.	4	North Point—W. E. Henry,	2
<i>Baltimore City :</i>		West Harford—L. Hammond,	4
Central—H. M. Canter,	4	East Harford—J. F. Baggs,	4
Caernarvon—J. W. Smith,	1	Kent—I. Ryder,	1
St. Paul's—Charles D. Bulla,	4	Church Hill—J. W. Mitchell,	3
Wilkins' Avenue—F. A. Tyler,	1	Queen Anne's—C. W. Moore,	1
Emmanuel—J. O. Knott,	3	Hillsboro—C. L. Kennard,	1
Frederick Ave.—W. H. Best,	1	Easton and Caroline—H. W. Burrus, 1	
L. W. Haslup, sup'y.		(One to be supplied by B. S. Hightley.)	
Arlington—J. R. Andrew,	1	Trappe—G. R. Mays,	4
Sudbrook—E. L. Woolf,	1	Royal Oak—J. W. Beall,	2
Reisterstown—		Tilghman's—G. K. Heydrick,	2
Wm. M. Waters,	4	Severn—W. E. Miller,	4
F. H. Shipley, Sup'y.		West River—F. Furr,	1
Freedom—H. C. Febrey,	2	Chesapeake—C. K. Millican,	2
Howard—T. J. Lambert,	3	Calvert—W. B. Dorsey,	3
Linganore—A. Weller,	3	J. B. Hupman,	2
(One to be supplied.)		Patuxent—H. M. Roane,	3
Frederick City—B. V. Switzer,	2	Forest Grove—C. W. Mark,	1
Brunswick—Wm. Stevens,	1	Prince George's—A. B. Sites,	4
Rockville—G. D. White,	3	Charles—T. G. Nevitt,	2
J. H. Balthis,	2	St. Mary's—J. F. Valliant,	2
Gaithersburg—W. A. McDonald,	3		
(One to be supplied.)		<b>Washington District.</b>	
Clarksburg—I. G. Michael,	1	J. W. DUFFEY, P. E.	1
Poolsville—J. H. Davidson,	1	<i>Washington City :</i>	
Beltsville—J. H. DuLany,	2	Mt. Vernon Place—	
Hyattsville—W. E. Woolf,	3	F. J. Prettyman,	1
Emory—O. C. Beall,	2	Epworth—W. S. Hammond,	3
Wesley Grove—W. H. Sanders,	2	Marvin—W. L. Dolly,	1
Laurel—W. L. Smith,	2	West Washington and Del Ray—	
		F. L. Day,	3
<b>East Baltimore District.</b>		Alexandria—E. V. Regester,	3
B. W. BOND, P. E.	1	Fredericksburg—G. T. Tyler,	1
<i>Baltimore City :</i>		Fall's Church—J. H. Boyd,	1
Trinity—C. M. Hawkins,	4	Leesburg—S. G. Ferguson,	1
Calvary—J. P. Stump,	1		

Loudoun—C. Sydenstricker, 4  
 L. H. Kincaid, 2  
 Middleburg—C. B. Sutton, 2  
 Hillsboro—C. H. Buchanan, 3  
 Hamilton—W. H. Woolf, 3  
 Warrenton—H. S. Coe, 1  
 Bethel—B. D. Harrison, 1  
 Marshall—W. P. C. Coe, 2  
 Fairfax—D. L. Blakemore, 2  
 (One to be supplied by S. K. Cockrell.)  
 Sterling—S. B. Dolly, 3  
 Occoquan—J. W. Bain, 1  
 Fauquier—W. T. Gover, 2  
 Remington—W. H. Marsh, 2  
 —J. G. Gilbert, 1  
 Manassas—W. G. Hammond, 1  
 Stafford—C. L. Potter, 1  
 Morrisville—W. A. Sites, 2

**Winchester District.**

H. P. HAMILL, P. E. 1  
 Winchester—W. H. H. Joyce, 2  
 Frederick—N. N. Hall, 1  
 Stephen's City—H. A. Brown, 2  
 Middletown—A. M. Cackley, 3  
 Strasburg—R. M. Wheeler, 2  
 Woodstock—J. H. Wells, 1  
 Woodstock Mission—  
 (To be supplied by J. H. Haley.)  
 Edenburg—H. M. Reed, 4  
 Front Royal and Riverton—  
 W. F. Locke, 2  
 Warren—L. Fox, 1  
 Linden—L. Butt, 1  
 Page—J. C. Sedwick, 1  
 White Post—D. L. Reid, 1  
 C. F. McClintic, 1  
 Berryville—W. Melville, 1  
 Brucetown—D. F. Eutsler, 2  
 (One to be supplied by G. W. Staples.)  
 Martinsburg—C. D. Harris, 1  
 Berkeley—T. J. Miller, 1  
 Charles Town—H. H. Kennedy, 3  
 Jefferson—F. A. Strother, 3  
 Sheperdstown—J. C. Thrasher, 2

Bakerton—George Hasel, 1  
*Professor in Vanderbilt University—*  
 J. A. Kern, 2  
*President Valley Female College—*  
 J. P. Hyde, 3  
*Student in Randolph-Macon College—*  
 C. M. Hesser, 1

**Rockingham District.**

J. E. ARMSTRONG, P. E. 4  
 Staunton and Mission—I. W. Canter, 1  
 P. W. Jeffries, 2  
 Harrisonburg—D. H. Kern, 1  
 Bridgewater—J. C. Hawk, 2  
 (One to be supplied by J. M. Kline.)  
 Mt. Crawford—S. V. Hildebrand, 1  
 Parnassus—S. M. Bowman, 1  
 West Augusta—  
 (One to be supp'd by P. G. Magann.)  
 Augusta—J. H. Dills, 2  
 Waynesboro—J. H. Smith, 1  
 S. K. Cox, 1  
 New Hope—O. F. Burgess, 1  
 Rockingham—Thomas Cooper, 3  
 East Rockingham—L. R. Jones, 3  
 Elkton—J. H. Wilhite, 2  
 Port Republic—A. L. Harnsberger, 1  
 Shenandoah—A. R. Martin, 1  
 Marksville—B. Lee Parrott, 3  
 Luray—H. H. Sherman, 3  
 New Market—J. J. Ringer, 1  
 Mt. Jackson—J. M. Hawley, 2  
 Fairfield—L. H. Graybill, 1  
 Baths and Goshen—L. R. Markwood, 1  
*Corresponding Secretary Church Extension—*  
 P. H. Whisner, 1  
*Conference Editor, Richmond and Baltimore Advocate—*  
 S. K. Cox, 1  
*Student to Randolph-Macon College—*  
 G. H. Fiedling, 1

**Roanoke District.**

D. BUSU, P. E. 4  
 Salem—J. S. Engle, 2



*Roanoke :*

Greene Memorial—	
W. H. D. Harper,	
Trinity—R. Smithson,	
St. James—J. L. Kibler,	
Grace—W. O. Talbert,	
Belmont—J. C. Jeter,	
Vinton—T. E. Carson,	
Roanoke Ct—G. O. Homan,	
Bethany—H. Q. Burr,	
Buchanan—H. L. Myerly,	
Fincastle—O. W. Lusby,	
Glen Wilton—F. E. Hammond,	
Eagle Rock—G. D. Kidner,	
Buena Vista—G. T. D. Collins,	
Rockbridge—Seymour Grady,	
Lexington—J. H. Light,	
Collierstown—A. C. McNeer,	
Elliston—W. W. Watts,	
Christiansburg—J. W. Grubb,	
Blacksburg—W. D. Keene,	
Newport—G. H. Echols,	
Newcastle—J. L. Henderson,	
Catawba—(To be supplied by L. S. Rudasill.)	
<i>Professor in Vanderbilt University—</i> Collins Denny.	

**Lewisburg District.**

J. S. HUTCHINSON, P. E.	
Lewisburg—R. L. Fultz,	
Frankford—G. W. Richardson,	
(One to be supplied.)	
Blue Sulphur—Charles Lynch,	
Hinton—J. R. Van Horne	
Talcott—H. A. Wilson,	
Greenville—L. B. Atkins,	
Peterstown—Jesse D. Pope,	
Alderson—J. M. Greene,	
Union—F. A. Gains.	
Ronceverte—H. L. Hout,	
White Sulphur—J. M. York,	
Alvon—(To be supplied by W. D. Sharp.)	
Alleghany—J. W. Canter,	

Covington—L. L. Lloyd,	3
Clifton Forge—C. S. Stanton,	3
Bath—C. B. LeFew,	1
Millboro Mission—(To be supplied by J. L. McNeer.)	2
Levelton—J. W. Whitesell,	2
Huntersville—(To be supplied by H. Lawson.)	3
Green Bank—J. W. McNeill,	1
(One to be supplied.)	1
Hot Springs—(To be supplied by F. M. Richardson.)	3

**Moorefield District.**

B. F. BALL, P. E.	4
Moorefield—D. M. Brown,	2
Petersburg—W. M. Compton,	1
Franklin—J. H. Schooley,	4
Crab Bottom—J. M. Eavey,	1
Keyser—J. T. Williams,	3
Cumberland—J. H. Kuhlmann,	3
C. M. Hesser,	1
Elk Garden—	
(To be supplied by R. K. Nevitt.)	
Piedmont—W. H. Ballangee,	4
Frostburg—C. H. Cannon,	3
Flintstone—E. W. Brubaker.)	2
Romney—S. A. Parker,	1
(To be supplied by G. W. Yost.)	
Springfield—H. M. Strickler,	3
Slanesville—G. W. Bogle,	1
Hardy—R. L. Eutsler,	2
Morgan—C. M. Sarver,	3
Gainsboro—A. A. P. Neel,	1
Wardensville—D. W. Griffin,	3
Capon Bridge—C. E. Simmons,	3
Listonburg—J. R. Jacobs,	4
Monterey—H. A. Murrill,	2
McDowell—M. P. Weikle,	2
J. R. Tillery referred to the P. E.	1
H. I. Stephens transferred to South Carolina Conference.	4
J. E. Wilson, transferred to Florida Conference.	3

# Officers, Boards and Committees.

SESSION, APRIL 3-9, 1901.

**President of the Conference.**  
BISHOP O. P. FITZGERALD, D. D.

**Secretary.**  
REV. JAMES E. ARMSTRONG.

**Recorder.**  
REV. ELDRIDGE V. REGISTER

**Statistical Secretaries.**  
REV. GEORGE T. TYLER.  
REV. ASBURY R. MARTIN.  
REV. JAMES P. STUMP.  
REV. HENRY S. COE.  
REV. WILLIAM M. WATERS.

## I.—Conference Board of Missions.

T. E. CARSON, *President.* T. G. NEVITT, *Secretary.*

J. E. ALEXANDER, *Treasurer.*

*Clerical.*

*Lay.*

<i>Baltimore District</i>	W. E. Woolf.....	O. W. Hammond.
<i>E. Baltimore</i>	" T. G. Nevitt.....	J. E. Swift.
<i>Washington</i>	" J. P. Stump.....	J. E. Alexander.
<i>Winchester</i>	" S. G. Ferguson.....	L. A. Adams.
<i>Rockingham</i>	" H. S. Coe.....	I. B. Kagey.
<i>Roanoke</i>	" T. E. Carson.....	R. H. Farrier.
<i>Lewisburg</i>	" O. F. Burgess.....	L. J. Williams.
<i>Moorefield</i>	" C. E. Simmons.....	A. L. Pugh.

## II.—Joint Board of Finance.

L. L. LLOYD, *President.*

J. B. MYERS, *Secretary.*

J. P. HOUCK, *Treasurer.*

*Clerical.*

*Lay.*

<i>Baltimore District</i>	G. D. White.....	W. T. Griffith.
<i>E. Baltimore</i>	" W. B. Dorsey.....	J. B. Myers.
<i>Washington</i>	" W. H. Woolf.....	W. S. Embrey.
<i>Winchester</i>	" H. A. Brown.....	A. C. Nadenbousch.
<i>Rockingham</i>	" J. R. Andrew.....	J. P. Houck.
<i>Roanoke</i>	" Rumsey Smithson.....	T. T. Fishburne.
<i>Lewisburg</i>	" L. L. Lloyd.....	A. E. Huddleston.
<i>Moorefield</i>	" J. T. Williams.....	R. F. Hatcher.

**III.—Board of Education.**C. D. BULLA, *President.*C. M. ARMSTRONG, *Secretary.*

	<i>Clerical.</i>	<i>Lay.</i>
<i>Baltimore District</i> —C. D. Bulla.....		R. O. Shipley.
<i>E. Baltimore</i> " D. H. Kern.....		C. M. Armstrong.
<i>Washington</i> " J. W. Duffey.....		D. I. Coon.
<i>Winchester</i> " H. H. Kennedy.....		E. D. Newman.
<i>Rockingham</i> " L. R. Jones.....		F. W. Weaver.
<i>Roanoke</i> " H. P. Hamill.....		C. B. Camper.
<i>Lewisburg</i> " H. L. Hout.....		E. C. Bare.
<i>Moorefield</i> " J. T. Williams.....		A. L. Pugh.

**IV.—Sunday School Board.**C. S. STANTON, *President.*J. C. HAWK, *Secretary.*

	<i>Clerical.</i>	<i>Lay.</i>
<i>Baltimore District</i> —W. M. Waters.....		L. W. Davis.
<i>E. Baltimore</i> " C. M. Hawkins.....		E. F. Magruder.
<i>Washington</i> " C. B. Sutton.....		W. H. Thomas.
<i>Winchester</i> " F. A. Gains.....		J. H. Ford.
<i>Rockingham</i> " J. C. Hawk.....		Wm. Dean.
<i>Roanoke</i> " O. W. Lusby.....		H. H. Dickey.
<i>Lewisburg</i> " C. B. Sutton.....		Geo. Jeffries.
<i>Moorefield</i> " H. M. Strickler.....		J. W. Vandiver.

**V.—Board of Church Extension.**S. K. COX, *President.*J. W. WOODS, *Secretary.*

	<i>Clerical.</i>	<i>Lay.</i>
<i>Baltimore District</i> —W. L. Dolly.....		J. E. Crout.
<i>E. Baltimore</i> " W. E. Miller.....		S. S. Merritt.
<i>Washington</i> " C. Sydenstricker.....		P. V. D. Conway.
<i>Winchester</i> " D. F. Eutsler.....		J. B. Clary.
<i>Rockingham</i> " S. K. Cox.....		G. W. C. Karnes.
<i>Roanoke</i> " J. L. Kibler.....		J. W. Woods.
<i>Lewisburg</i> " J. R. VanHorne.....		J. C. Mann.
<i>Moorefield</i> " J. H. Kuhlmann.....		J. W. Thompson.

**VI.—Epworth League Board.**J. O. KNOTT, *President.*W. H. H. JOYCE, *Secretary.*

	<i>Clerical.</i>	<i>Lay.</i>
<i>Baltimore District</i> —J. O. Knott.....		C. E. Muller.
<i>E. Baltimore</i> " J. E. Wilson.....		O. C. Michael.
<i>Washington</i> " J. H. Light.....		F. J. Pollard.
<i>Winchester</i> " W. H. H. Joyce.....		L. A. Adams.
<i>Rockingham</i> " P. W. Jeffries.....		J. S. Richey.
<i>Roanoke</i> " J. S. Engle.....		J. P. Woods.
<i>Lewisburg</i> " W. J. Whitesell.....		T. A. Bruffey.
<i>Moorefield</i> " W. H. Ballangee.....		J. S. Zimmerman.

**VII.—Corporate Board of Finance.**

J. S. GARDNER, *President.* J. S. HUTCHISON, *Secretary.*

GEORGE N. NUMSEN, *Treasurer.*

*Clerical.*

J. S. Gardner,  
J. S. Hutchison,  
J. W. Duffy,  
T. G. Nevitt,  
J. A. Anderson.

*Lay.*

Charles Shipley,  
E. B. Prettyman,  
J. O. Shipley,  
G. N. Numsen.

**COMMITTEES.****On Memoirs.**

O. C. Beall, J. B. Henry, W. S. Hammond, W. F. Locke, L. R. Jones,  
J. H. Davidson, Charles Lynch, D. M. Brown.

**On Conference Relations.**

A. Weller, C. D. Harris, G. T. Tyler, A. M. Cackley, R. L. Fultz,  
L. Butt, A. C. McNeer, S. A. Parker.

**On Admissions.**

Wm. H. Sanders, J. H. DuLany, H. M. Roane, T. G. Nevitt,  
W. P. C. Coe, C. H. Buchanan, R. R. S. Hough, W. H. H. Joyce,  
H. H. Sherman, J. M. Hawley, W. H. D. Harper, J. W. Grubb,  
G. W. Richardson, L. B. Atkins, D. M. Brown, J. H. Schooley.

**On Publishing Interests.***Clerical.**Lay.*

*Baltimore District*—W. A. McDonald.....Wm. F. Griffith.  
*E. Baltimore* “ J. F. Baggs.....W. F. Robinson.  
*Washington* “ D. L. Blakemore.....S. F. Shackelford.  
*Winchester* “ F. A. Strother.....A. C. Nadenbousch.  
*Rockingham* “ F. J. Prettyman.....R. L. Stratton.  
*Roanoke* “ A. P. Boude.....T. T. Fishburne.  
*Lewisburg* “ Wm. Melville.....R. D. Nuckolls.  
*Moorefield* “ N. N. Hall.....J. L. Shumate.

**On Temperance.***Clerical.**Lay.*

*Baltimore District*—W. L. Smith.....W. O. Maynard.  
*E. Baltimore* “ C. W. Mark.....C. E. Beidler.  
*Washington* “ W. H. Marsh.....D. L. Coon.  
*Winchester* “ J. C. Thrasher.....W. B. Conrad.  
*Rockingham* “ A. L. Harnsberger.....F. W. Weaver.  
*Roanoke* “ W. W. Watts.....R. H. Farrier.  
*Lewisburg* “ J. M. York.....T. A. Bruffey.  
*Moorefield* “ J. M. Anderson.....J. W. Vandiver.

# JOURNAL OF DAILY PROCEEDINGS.

---

## FIRST DAY.

WEDNESDAY, April 3, 1901.

THE BALTIMORE ANNUAL CONFERENCE of the Methodist Episcopal Church, South, commenced its ONE HUNDRED AND SEVENTEENTH Session in the Greene Memorial Church, Roanoke, Va., Wednesday, April 3, 1901, at 9 o'clock, A. M.

Bishop O. P. Fitzgerald, D. D., President of the Conference, in the chair. Conference united in singing hymn No. 228—

"And are we yet alive."

After prayer, the Bishop read, as a lesson, 1 Cor. 13, and addressed the Conference.

The Roll was called by the Secretary of the last Conference, and one hundred and forty-one clerical and twenty-two lay members responded to their names.

Substitutes for absent lay delegates were reported as follows:

Chas. E. Muller for Wm. T. Carr, from the Baltimore District; Orion C. Michael for Wm. W. Whiteley, from the East Baltimore District; Edgar M. Rouse for Geo. C. Dulin, from the Washington District; Edgar D. Newman for Frank K. Weaver, from the Winchester District; Reeves Catt for Wm. R. Talley, from the Rockingham District; Jerome J. Hobbs for J. C. Mann, from the Lewisburg District, and Linn S. Holmes for John W. Vandiver, from the Moorefield District.

**Secretary**—Upon nomination, James E. Armstrong was re-elected Secretary, with the privilege of nominating his assistants, and—

**Assistants**—Eldridge V. Register, George T. Tyler, Asbury R. Martin, James P. Stump, Henry S. Coe and William M. Waters were re-elected assistant secretaries.

The Hour for meeting was fixed at 9 A. M., and for adjournment at 12 noon.

The Bar of the Conference was fixed at a line running across the Church from the rear of the large windows.

The report of Barbee & Smith, book agents for the Publishing House at Nashville, Tenn., was presented, read and referred to the Committee on Publishing Interests.

Dr. J. D. Barbee was introduced and addressed the Conference.

The report of Rev. P. H. Whisner, D. D., Corresponding Secretary of Church Extension, was presented, read and referred to the Conference Board of Church Extension.

Dr. Whisner addressed the Conference.

The report from the Woman's Conference Foreign Missionary Society was read and ordered to be printed in the Minutes.



The report of Geo. Williams Walker, President of the Paine Institute, was presented, read and referred to the Board of Education.

**Question Six** of the General Minutes, viz.: *Who are received by transfer from other Conferences?* was called, and Wm. G. Hammond, from the Virginia Conference, Fisk E. Hammond, from the Texas Conference, and I. Rider, from the Florida Conference, were reported as transferred to this Conference.

The nominations by the Presiding Elders for the Committees, ordered at the last Conference, were presented and, on motion, were elected as follows: (See List.)

On the Conference Board of Missions T. G. Nevitt was substituted for J. L. Shipley; J. E. Swift for E. W. King; L. A. Adams for G. W. Larrick; C. E. Simmons for D. L. Reid, and W. B. Dorsey for J. F. Baggs. On the Board of Education: C. M. Armstrong for J. B. Perrie; F. K. Weaver for E. S. Conrad; E. Chase Bear for J. M. McWhorter. On the Sunday School Board: L. W. Davis for R. Magruder; C. B. Sutton for C. S. Stanton; Jas. H. Ford for Jas. Gaver; Wm. Dean for H. H. Blease; O. W. Lusby for A. P. Boude; C. S. Stanton for C. B. Sutton; J. W. Vandiver for R. M. Hatcher. On Board of Church Extension: W. L. Dolly for J. S. Hutchinson; S. S. Merritt for J. M. Berry, Jr.; D. F. Eutsler for S. K. Cox; J. B. Clary for F. K. Weaver; S. K. Cox for J. R. Andrew; J. L. Kibler for H. I. Stevens; J. C. Mann for J. W. Boon; J. H. Kuhlmann for T. G. Nevitt. On Epworth League Board: F. J. Pollard for F. E. Woodward; W. H. H. Joyce for J. L. Kibler; J. S. Engle for W. H. H. Joyce; W. J. Whitesell for J. H. Dills; T. A. Bruffey for J. W. Smoot; J. S. Zimmerman for J. W. Singhass.

Rev. Herbert H. Hope, editor of the "Baltimore and Richmond Christian Advocate," was introduced and represented the interests of that paper.

The Presiding Elder of the Roanoke District and the pastors of Roanoke and vicinity were appointed a Committee on Public Worship.

James E. Armstrong, George T. Tyler and Asbury R. Martin were reappointed a Committee on the Publication of the Conference Minutes.

J. P. Hyde, J. T. Wightman, C. H. Buchanan and E. B. Prettyman were reappointed a Committee to nominate the place of Conference Session.

W. B. Dorsey was appointed to canvass the Conference for the subscriptions to the Annual Minutes, and W. O. Talbert to receive and distribute the mail.

A communication from the American Anti-Saloon League was read and referred to the Committee on Temperance.

Rev. W. S. Campbell, agent for the Virginia State Bible Society, was introduced and addressed the Conference.

**Question One** of the General Minutes was called: *Who are admitted on trial?*

The recommendations of John Wm. Smith, from the Baltimore District; James Burnett Hupman, from the East Baltimore District; Claude M. Hesser, from the Winchester District; G. Herbert Fielding, from the Rockingham District; Jerry Camlin Jeter, from the Roanoke District; Jesse Dare Pope, from the Lewisburg District; Clifton Forrest McClintic, from the

Lewisburg District; Edwin Walter Brubaker, from the Moorefield District; Wm. Milton Compton, from the Moorefield District, were presented in due form and their names were referred to the Committees of Examination and Admissions and Readmissions.

**Question Twenty** of the General Minutes was called, viz.: *Are all the preachers blameless in their life and administration?*

Presiding Elders Isaac W. Canter, of the East Baltimore District; Jas. H. Boyd, of the Washington District; Beverly W. Bond, of the Winchester District; James E. Armstrong, of the Rockingham District; David Bush, of the Roanoke District; John S. Hutchinson, of the Lewisburg District; Benjamin F. Ball, of the Moorefield District, reported the state of their several Districts, and their characters were severally examined and passed.

The name of John A. Anderson, Presiding Elder of the Baltimore District, was called, and his character was examined and passed.

In the absence of the Presiding Elder, the state of the Baltimore District was represented by C. D. Bulla and John O. Knott.

Conference adjourned with singing the Doxology and with the Benediction by Bishop Fitzgerald, to meet tomorrow morning at 9 o'clock.

## SECOND DAY.

THURSDAY, MARCH 4th, 1901.

Conference met pursuant to adjournment.

Bishop Fitzgerald in the chair.

Religious services were conducted by the President, Thomas E. Carson leading in prayer.

The Roll was called and the following members not previously present responded: Clerical—J. H. Wolf, A. P. Boude, W. O. Ross, F. A. Strother, R. M. Wheeler, J. L. Henderson, J. H. Light, W. A. Sites, C. D. LeFew, H. L. Myerly, W. G. Hammond, F. E. Hammond, J. H. Smith, H. A. Wilson, H. T. Heironimus, G. D. Kidner, G. W. Bogle, C. W. Moore, J. M. York. Lay—J. E. Swift (substitute for C. E. Beidler), J. J. Hobbs, Robt. L. Stratton, R. H. Farrier.

The Journal of yesterday was read and approved.

Bishop W. A. Candler was introduced to the Conference.

Rev. J. D. Hammond, D. D., Secretary of the Board of Education at Nashville; Rev. J. J. Tigert, D. D., Book Editor; Rev. Wm. G. Starr, D. D., President of Randolph-Macon College; Rev. G. G. Smith, D. D., North Georgia Conference, were severally introduced to the Conference.

D. L. Coon was substituted in the place of W. W. Millan on the Board of Education.

A communication from J. W. Bodley, Staunton, Va., was presented and read, and on motion it was referred to the Committee on Temperance.

**Question Twenty** of the General Minutes was called, viz.: *Are all the preachers blameless in their life and official administration?*

Winchester District was called: The characters of W. H. H. Joyce, Lafayette Fox, H. A. Brown, A. M. Cackley, R. M. Wheeler, H. M. Reed, W. F. Locke, T. J. Miller, I. G. Michael, J. H. Wolff, F. A. Gains, D. F. Eustler, S. G. Ferguson, H. H. Kennedy, F. A. Strother, J. C. Thrasher, A. A. P. Neel, were examined and passed.

When the name of R. R. S. Hough was called, his character was examined and passed.

Dr. Hough addressed the Conference in reference to his year's work and failing physical condition; stating that for 47 years he had not interfered with the making of his own appointment, going always where sent; but now he was no longer able to go, and asked that his name be referred to the Committee on Conference Relations for a superannuated relation.

Bishop Candler, B. W. Bond, his Presiding Elder, and Thomas E. Carson; and Charles M. Armstrong, representing the laity, addressed the Conference in reference to Dr. Hough's request.

Upon motion the name of R. R. S. Hough was referred to the Committee on Conference Relations for a superannuated relation.

The character of John A. Kern was examined and passed, and he addressed the Conference, representing the claims of Vanderbilt University.

The character of John P. Hyde was examined and passed.

Baltimore District: The characters of Charles D. Bulla, Wm. Stevens, J. O. Knott, L. W. Haslup, W. L. Dolly, W. M. Waters, T. J. Lambert, A. Weller, S. M. Bowman, G. D. White, W. A. McDonald, D. L. Reid, J. H. DuLany, W. E. Woolf, O. C. Beall, W. H. Sanders, W. L. Smith, were examined and passed.

The character of F. H. Shipley was examined and passed, and upon motion, his name was referred to the Committee on Conference Relations for a supernumerary relation.

An application from the Quarterly Conference of Greene Circuit, Western Virginia Conference, for the restoration of the credentials of G. S. Lightner, formerly a member of the Baltimore Annual Conference, was presented and read, and upon motion, it was ordered that his credentials be restored.

The report of the Visitors to the Valley Female College was read and referred to the Board of Education.

A communication, signed M. P. Harris, administratrix, relative to the alleged indebtedness of the Conference to the estate of W. A. Harris, was presented, read and on motion it was referred to Board of Education.

**Question Twenty** was resumed, and the characters of Wm. Melville, G. W. Richardson, Charles Lynch, J. R. Van Horne, H. A. Wilson, were examined and passed.

When the name of H. T. Heironimus was called, his Presiding Elder, J. S. Hutchinson, stated that charges were preferred against him, and, on motion, a Committee of Investigation was ordered.

Conference adjourned with singing the doxology and with the benediction by Bishop Candler, to meet tomorrow morning at 9 o'clock.

### THIRD DAY.

FRIDAY MORNING, APRIL 5, 1901.

Conference met pursuant to adjournment.

Bishop Fitzgerald in the chair.

Religious exercises were conducted by S. K. Cox.

The Roll was called and J. J. Ringer, Henry H. Kennedy, Henry A. Brown, Clerical; and Wm. T. Griffith, Louis W. Davis, Edgar D. Newman, Lay Members, answered to their names.

On motion the further calling of the Roll was dispensed with.

The Journal of yesterday was read and approved.

On motion it was resolved that a Committee be appointed to inquire on what authority delegates from this Conference to the Missionary Conference to be held in New Orleans the latter part of this month, were appointed; and to recommend such action as our Conference should take to be properly represented in the Missionary Conference.

The Bishop announced the Committee of Investigation in the case of H. T. Heironimus, as follows: L. R. Jones, J. A. Kern and T. E. Carson.

**Question Twenty** of the General Minutes was called, viz: *Are all the Preachers blameless in their life and official administration?*

The characters of Nelson Head, William G. Eggleston, Robert Smith, Charles G. Linthicum, John T. Wightman, James S. Gardner, Ephraim L. Kregelo, Hamilton A. Gaver, James H. Wolff, Francis A. Mercer, Philip S. E. Sixeas, Aaron Boon, Joseph J. Engle, James S. Porter, A. Poe Boude, William Hedges, Larkin H. Crenshaw, Sylvanne Townsend, J. Lester Shipley, Adam Q. Flaherty, Charles A. Joyce, Joseph J. Crickenberger, Charles L. Dameron, John T. Maxwell, Rufus H. Wiison, Thomas W. Brown, Lewis G. Martin, Hamilton W. Kinzer, Quincey A. Wheat, Henry D. Bishop, Jacob S. Hopkins, John O. Tackett, Frank T. Griffith, James M. Anderson were examined and passed, and their names were referred to the Committee on Conference Relations for a superannuated relation.

When the names of J. Hoffman Waugh and Thomas Briley were called it was stated that they had died in the Lord, and their names were referred to the Committee on Memoirs.

James H. Wolff and A. Poe Boude addressed the Conference in reference to their Superannuation.

Dr. Starr was introduced and addressed the Conference in reference to Randolph-Macon College.

**Question Four** of the General Minutes was called, viz: *Who are received into full connection?*

Harry W. Burruss, Henry C. Febrey, Boyd V. Switzer, Harvey Q. Burr, George Hasel, having passed in examination of character, were also reported as having passed in examination before the Committee on the Course of Study.

The character of Ernest L. Woolf was examined and passed, but as he did not appear before the Committee of Examination on the Course of Study, he was continued in the class of the second year.

**Question Eight** of the General Minutes was called, viz: *What traveling preachers are elected deacons?*

George Hasel having passed in examination before the Committee on Course of Study, and his character having been previously examined and passed, he was elected deacon.

**Question Twelve** of the General Minutes was called, viz: *What traveling preachers are elected Elders?*

The characters of Linwood Hammond, D. W. Griffin, John R. Jacobs, George H. Echols, Charles H. Cannon, Wallace O. Talbert, George W. Bogle, William H. Best, Harry M. Canter, Robert L. Eutsler, George K. Heydrick were examined and passed, and having also passed in examination before the Committee on the Course of Study, they were severally elected Elders.

The following question of law was submitted by Collins Denny:

"If a Recommendation of a District Conference for Local Deacon's Orders be presented for the first time to any Annual Conference within a year from the Recommendation, or at the session of an Annual Conference next following that of the District Conference, can the Annual Conference consider the Recommendation when the said District Conference is not within the Annual Conference before which the case comes, and when the person to be ordained lives within the bounds of another Annual Conference?"

The Bishop reserved the answer.

Conference adjourned with singing the doxology and with the benediction by L. R. Jones, to meet tomorrow morning at 9 o'clock.

#### FOURTH DAY.

SATURDAY MORNING, April 6, 1901.

Conference met pursuant to adjournment.

Bishop Fitzgerald in the Chair.

Religious exercises were conducted by S. B. Dolly.

The Journal of yesterday was read and approved.

H. M. Roane was reported present.

**Question Fourteen** of the General Minutes was called, viz: *What local Preachers are elected Elders?*

Answer. None.

The Memorial Services for our deceased brethren was made the order of the day for Monday morning at 11 o'clock.

**Question Twenty** of the General Minutes was called, viz: *Are all the Preachers blameless in their life and official administration?*

The name of Lemuel W. Haslup was called, and his character having previously passed, his name was, on motion, referred to the Committee on Conference Relations for a superannuated relation.



Information having been received of the continued illness of Brother John A. Anderson, the Secretary was requested to write to Brother Anderson, expressing the sympathy of the Conference for him in his affliction.

Report from the Committee on Collections was received, and, on motion, was laid on the table for the present.

James E. Alexander, Treasurer of the Conference Board of Missions, presented and read his report.

T. G. Nevitt, Secretary of the Conference Board of Missions, presented and read his Annual Report.

W. T. Griffith was substituted for E. D. Preston, on the Joint Board of Finance, and C. E. Müller for G. H. Lamar, on the Epworth League Board.

Report of the Committee of Investigation in the case of H. T. Heironimus was submitted and read, as follows :

The Committee of Investigation in the case of H. T. Heironimus, having given due consideration to the subject, beg leave to report :

Inasmuch as Brother Heironimus acknowledges that he has erred in the matters that we consider to be of serious import, concerning which accusation has been made against him, and has promised greater carefulness for the future, with respect to the disciplinary requirements of his ministry, and has shown an excellent Christian spirit throughout our interview with him, we unanimously judge that no trial is necessary.

Signed : THOS. E. CARSON,  
J. A. KERN,  
L. R. JONES.

Upon motion, the report was adopted.

A letter was received from Chas. G. Linthicum announcing the serious illness of his wife, and asking for the sympathy and prayers of his brethren.

The Bishop announced committee on the matter of the Missionary Conference, as follows: John O. Knott, D. H. Kern, E. V. Regester, A. M. Cackley, F. J. Prettyman, T. E. Carson, L. L. Lloyd, S. A. Parker.

Report of the General Board of Education was presented and read.

J. D. Hammond, D. D., Secretary of the General Board of Education, was introduced, and addressed the Conference.

E. E. Hoss, D. D., Editor of the Nashville Christian Advocate, was introduced and addressed the Conference.

**Question Four** of the General Minutes was called, viz: *Who are admitted into full connection?*

Harry W. Burruss, Henry C. Febrey, Boyd V. Switzer, Harvey Q. Burr, George Hasel, who were reported on yesterday as having passed in examination of character and before the Committee on Course of Study, came forward as their names were called.

The Bishop impressively addressed the candidates; the questions prescribed in the Discipline was severally answered in the affirmative, and they were admitted into full connection.

The fixing of the place of the next session was, upon motion, made the order of the day for Monday morning, at 10 o'clock.

The following resolution was presented and read, and, on motion, it was adopted:

*Resolved*, That this Conference tenders to our beloved and venerable brother, Rev. Charles G. Linthicum, its sincere sympathy with him in his present sore affliction, and commends him in his advanced age and infirmity, and his wife in her critical illness, to the mercies of our God and the consolations of His grace.

SAML. K. COX,  
RUMSEY SMITHSON,  
S. G. FERGUSON.

The Joint Board of Finance reported a deficiency of \$1,550 in the apportionment of the Superannuated Fund.

A collection was taken amounting to \$810.06.

The resolution relative to taking collections in the Churches of the city tomorrow was, upon motion, taken from the table and adopted.

Conference adjourned with singing the Doxology and with the Benediction by Dr. E. E. Hoss, to meet Monday morning at 9 o'clock.

## FIFTH DAY.

MONDAY MORNING, April 8, 1901.

Conference met pursuant to adjournment.

Bishop Fitzgerald in the chair.

Religious exercises were conducted by Wm. E. Miller.

The Journal of Saturday was read and approved.

Floyd W. Weaver and C. E. Biedler, lay delegates, were reported present.

**Report No. 2** of the Committee on Collections was presented and read, as follows: "We, your Committee on Collections, beg leave to recommend that a collection be taken this morning at 10.15 for the benefit of the wrecked Galveston churches." Signed: Wm. Stevens, C. M. Sarver, S. V. Hildebrand, Thos. Cooper; and, on motion, it was adopted.

**Report No. I** of the Committee on Conference Relations was presented and read, as follows:

The Committee on Conference Relations beg leave to report on the following cases for the superannuated relation:

Nelson Head, William G. Eggleston, Robert Smith, Charles G. Linthicum, John T. Wightman, James S. Gardner, Ephraim L. Kregelo, Hamilton A. Gaver, Francis A. Mercer, Philip S. E. Sixeas, Joseph J. Engle-Aaron Boon, Adam Q. Flaherty, James S. Porter, William Hedges, Larkin H. Crenshaw, Sylvanus Townsend, Charles A. Joyce, Joseph J. Crickenberger, Charles L. Dameron, John T. Maxwell, Lewis G. Martin, Henry D. Bishop, Hamilton W. Kinzer, Quincey A. Wheat, Jacob S. Hopkins, John O. Tackett, Frank T. Griffith, Robert R. S. Hough, James H. Wolff, Rufus H. Wilson, James M. Anderson, J. Lester Shipley, A. P. Boude.

For a supernumerary relation—F. H. Shipley.

C. D. Harris, *Secretary*.

A. WELLER, *Chairman*.

**Question Seventeen** of the General Minutes was called, viz.: *Who are supernumerary?*

The vote was taken on the case of F. H. Shipley, reported by the Committee on Conference Relations, and a supernumerary relation was granted him.

**Question Eighteen** of the General Minutes was called, viz.: *Who are superannuated?*

The vote was taken on the cases reported by the Committee on Conference Relations, and a superannuated relation was granted them.

The report of the Committee on Publishing Interests was presented, read, and on motion it was adopted.

Revs. S. K. Cox, D. D., Herbert M. Hope, J. J. Lafferty, the Editorial Staff of the Baltimore and Richmond Christian Advocate, and Rev. J. J. Tigert, D. D., Editor of the Methodist Review, were introduced and addressed the Conference.

A communication from Rev. E. P. Greene, agent of Columbia College, South Carolina, was presented and referred to the Board of Education.

**Question Nine:** *What traveling preachers are ordained deacons?*

**Eleven:** *What local preachers are ordained deacons?*

**Thirteen:** *What traveling preachers are ordained elders?*

**Fifteen:** *What local preachers are ordained elders?*

Bishop Fitzgerald presented the following certificate of ordinations:

This certifies that I, O. P. Fitzgerald, one of the Bishops of the Methodist Episcopal Church, South, did ordain to the office of Deacon, at the morning service in Greene Memorial Church, in the city of Roanoke, Virginia, on April 7, 1901, Rev. I. W. Canter reading the Epistle and Rev. P. H. Whisner reading the Gospel, the following persons: George Hasel, a traveling preacher; Joseph H. Balthis, James B. Hupman, Tipton T. Fishburne and Jerry C. Jeter, local preachers.

Also, at the same place and on the same day, at the afternoon service, I ordained to the office of Elder, being assisted by Rev. J. S. Hutchinson, who read the Epistle, and by Rev. S. K. Cox, who read the Gospel, Revs. T. E. Carson, J. H. Boyd, I. W. Canter and J. A. Kern uniting with us in the imposition of hands, the following: Linwood Hammond, Daniel W. Griffin, John R. Jacobs, George H. Echols, Charles H. Cannon, Wallace O. Tolbert, George W. Bogle, William H. Best, Harry M. Canter, Robert L. Eustler and George K. Heydrick, traveling preachers.

Given under my hand and seal this eighth day of April, in the year of our Lord one thousand nine hundred and one.

Signed: O. P. FITZGERALD,

The name of W. O. Ross was, upon motion, referred to the Committee on Conference Relations for a superannuated relation.

The order of the day was taken up.

**Question Forty-five**, of the General Minutes, was called, viz.: *Where shall the next session of the Conference be held?*

J. P. Hyde, chairman of the Committee to nominate the place of Conference session to be held April, 1902, presented invitations from St. Paul's and from Trinity Churches, of Baltimore, Md.

Bros. C. D. Bulla and C. M. Hawkins addressed the Conference, representing St. Paul's and Trinity, respectively.

Vote was taken and St. Paul's received 56 and Trinity 85 votes.

Upon motion, by C. D. Bulla, the choice of Trinity Church, Baltimore, was made unanimous.

The order of the day was taken up.

P. H. Whisner, D. D., Secretary of Church Extension, was introduced and addressed the Conference upon the work of the Church Extension Board, with special reference to the Galveston disaster.

Bishop Candler was introduced and impressively and pathetically told of the destitution and destruction at Galveston, and appealed to the congregation for assistance in building a church for the remnants of the congregations at that place.

A collection and subscriptions were taken, amounting to \$669.65.

Upon motion the time of the session was extended.

The special order of the day was taken up.

Conference united in singing hymn No. 649: "Jerusalem, My Happy Home," and was led in prayer by S. K. Cox.

The report of the Committee on Memoirs was presented.

The memoir of Thomas Briley was read by John B. Henry.

P. H. Whisner and R. M. Wheeler added their testimony to the Christian life and ministerial work of our brother, Thomas Briley.

The memoir of J. Hoffman Waugh was read by T. E. Carson.

Thos. E. Carson, Jas. E. Armstrong, S. K. Cox, Collins Denny, H. H. Kennedy, Jno. S. Hutchidson, W. H. D. Harper, paid tributes of affection and esteem for our departed brother, J. Hoffman Waugh.

The memoir of John C. Jones was read by W. F. Locke.

W. H. Woolf, B. W. Bond, T. T. Fishburne, W. H. H. Joyce, C. D. Bulla, Rumsey Smithson, expressed their appreciation of the high attainments and faithful services of our deceased brother, J. C. Jones.

Conference united in singing Hymn No. 651.

On motion, the report of the Committee on Memoirs was adopted.

Conference adjourned with the Benediction by Bishop Fitzgerald.

## FIFTH DAY.

MONDAY AFTERNOON, APRIL 8, 1901.

Conference met pursuant to adjournment.

Bishop O. P. Fitzgerald in the chair.

Religious exercises were conducted by C. Sydenstricker.

The Journal of the morning session was read and approved.

**Report No. 2** from Committee on Conference Relations was received and read as follows:

The Committee on Conference Relations beg leave to report on the following cases:

For the Supernumerary relation: L. W. Haslup.

For the Superannuated relation: W. O. Ross.

**Question Seventeen:** *Who are Supernumerary?* Vote was taken on case recommended and he was granted a supernumerary relation.

**Question Eighteen.** *Who are Superannuated?* Vote was taken on case recommended and he was granted a Superannuated relation.

The report of the Coöperate Board of Finance was presented and read, and, on motion, it was adopted.

The report of the Joint Board of Finance was presented and read.

**Question Two** of the General Minutes was called, viz.: *Who remain on trial?*

The names of Joseph H. Balthis, Joseph F. Valliant, Bernley D. Harrison and Lloyd L. Kincaid were called, and having passed in examination of character, and also having passed in examination before the Committee on the Course of Study, they were advanced to the class of the second year.

**Question Three** of the General Minutes was called, viz.: *Who are discontinued?*

The name of Wm. R. Karr was called, and J. H. Boyd, his Presiding Elder, asked for his discontinuance, and, on motion, he was discontinued.

**Question Five** was called, viz.: *Who are re-admitted?*

Answer: None.

**Question Seven:** *Who are the deacons of one year?*

The names of Grayson D. Kidner, Charles L. Potter, Howard A. Murrill, Seymour Grady, were called, their characters examined and passed, and having also passed in examination before the Committee on the Course of Study, they were advanced to the class of the Fourth Year.

The name of F. A. Tyler was called and his character was examined and passed, but not being present at the seat of Conference, he was continued in the class of the third year.

**Question One** was called: *Who are admitted on trial?*

The names of John William Smith, James Burnett Hupman, G. Herbert Fielding, Jerry C. Jeter, Jesse Dare Pope, Clifton Forrest McClintic, Edwin W. Brubaker, William W. Compton, Claude M. Hesser, were called, and having passed in examination before the Committee on the Course of Study, and having been also recommended by the Committee on Admissions, they were severally admitted on trial.

Claude M. Hesser and G. Herbert Fielding were recommended for appointment as students at Randolph-Macon College.

**Question Twenty:** *Are all the preachers blameless in their life and official administration?*



Lewisburg District was called and the characters of L. B. Atkins, J. M. Greene, O. F. Burgess, H. L. Hout, J. M. York, J. M. Eavey, L. L. Lloyd, C. S. Stanton, A. C. McNeer, J. W. Whitesell, J. W. McNeill, H. T. Heir-  
 onimus, were examined and passed.

The following resolution was presented, read, and on motion it was adopted:

*Resolved*, That the several Conference Boards through whose hands money passes, be assessed for the publication of the Minutes, a sum proportional to the space in the Minutes taken by the report of each board.

Signed: COLLINS DENNY,  
 H. M. STRICKLER.

Question Twenty was resumed. Moorefield District was called and the characters of D. M. Brown, J. H. Schooley, J. T. Williams, J. H. Kuhlmann, W. H. Ballangee, S. A. Parker, H. M. Strickler, C. M. Sarver, N. N. Hall, C. E. Simmons, M. P. Weikle, were examined and passed.

When the name of John R. Tillery was called, his Presiding Elder, B. F. Ball, stated that there was a complaint against him, and on motion his case was referred to his Presiding Elder for investigation.

E. Baltimore District was called, and the characters of C. M. Hawkins, D. H. Kern, J. B. Henry, Wm. E. Henry, J. F. Baggs, J. E. Wilson, C. L. Kennard, J. W. Mitchell, C. W. Moore, C. D. Harris, G. R. Mays, J. W. Beall, W. E. Miller, C. K. Millican, C. W. Mark, W. B. Dorsey, A. B. Sites, T. G. Nevitt, H. M. Roane, F. Furr, were examined and passed.

On motion, it was ordered that when we adjourn, we adjourn to meet at 8 o'clock tonight.

Conference adjourned with the Doxology and with the Benediction by Bishop Fitzgerald, to meet tonight at 8 o'clock.

## FIFTH DAY.

MONDAY EVENING, April 8, 1901.

Conference met pursuant to adjournment.

Rev. Thos. E. Carson, in the absence of the Bishop, in the chair.

Religious exercises were conducted by J. P. Stump.

Journal of the afternoon session was read and approved.

Report of Committee on District Conference Records was presented, read, and, on motion, it was adopted.

Report of Committee on Temperance was presented, read, and, on motion, adopted.

Report of Sunday-School Board was presented, read, and, on motion, it was adopted.

Report of Treasurer of Sunday-School Board was presented, read, and, on motion, it was adopted.

Report of the Committee on Bible Cause was presented, read, and after amendment, on motion it was adopted.

Report of the Board of Education was presented and read.

J. W. Duffey was introduced and addressed the Conference in reference to the Twentieth Century Thank Offering.

H. P. Hamill, Secretary of Conference Board of Education, read an exhibit of the work done by the Baltimore Conference during the year on the Twentieth Century Thank Offering.

Upon motion, it was ordered that the table of statistics prepared and read by H. P. Hamill be printed in the Minutes.

Bishop Fitzgerald took the chair.

Section No. 1 of the Report of the Board of Education was, on motion, adopted.

That part of the Report of the Board of Education referring to our Institutions was read, and, on motion, it was adopted.

That part of the report of the Board of Education referring to the alleged indebtedness of the Conference to the estate of Wm. A. Harris, was read, and, on motion, it was adopted.

On motion, the Report of the Board of Education was adopted.

The credentials of J. I. Grant, located at the last session of the Conference at his own request, were returned by the Presiding Elder of the Washington District, J. H. Boyd, and filed with the papers of the Conference.

On motion, Conference adjourned with singing the Doxology and with the Benediction by Collins Denny, to meet tomorrow morning, at 9 o'clock.

## SIXTH DAY.

TUESDAY MORNING, April 9, 1901.

Conference met pursuant to adjournment.

Bishop Fitzgerald in the chair.

Religious exercises were conducted by A. P. Boude.

The Journal of last night was read and approved.

Permission was given the Joint Board of Finance to retire.

**Question Sixteenth.** *Who are located?*

Ans. None.

**Question Twenty** of the General Minutes was called, viz.: *Are all the preachers blameless in their life and official administration?*

Washington District was called, and the characters of J. W. Duffey, W. S. Hammond, F. L. Day, E. V. Regester, J. P. Stump, G. T. Tyler, J. H. Light, C. B. Sutton, C. H. Buchanan, W. H. Woolf, W. P. C. Coe, J. H. Wells, S. B. Dolly, S. V. Hildebrand, W. T. Gover, W. H. Marsh, J. W. Bain, J. C. Sedwick, J. K. Gilbert, W. A. Sites, D. L. Blakemore were examined and passed.

Rev. J. S. Hutchinson announced that H. T. Heironimus had withdrawn from the ministry and membership of the Methodist Episcopal Church, South, and his name was entered withdrawn under Question Twenty.

**Question Twenty** was resumed, and Rockingham District was called, and the characters of F. J. Prettyman, P. W. Jeffries, J. R. Andrew, J. C. Hawk, R. L. Fultz, J. J. Ringer, J. W. Canter, J. H. Dills, H. S. Coe, A. R. Martin, Thomas Cooper, L. R. Jones, J. H. Wilhite, J. H. Smith, J. L. Henderson, H. H. Sherman, J. M. Hawley, B. Lee Parrott, L. R. Markwood, A. L. Harnsburger, P. H. Whisner, S. K. Cox, were examined and passed. Roanoke District was called and the characters of J. S. Engle, W. H. D. Harper, R. Smithson, J. L. Kibler, T. E. Carson, C. B. LeFew, H. L. Myerly, J. W. Grubb, L. Butt, G. T. D. Collins, W. O. Ross, H. P. Hamill, W. W. Watts, W. D. Keene, J. H. Davidson, G. O. Homan, O. W. Lusby, L. H. Graybill, Collins Denny, were examined and passed.

A telegram of greeting from W. R. Lambuth, Secretary of Board of Missions. Nashville, Tenn., was received and read.

Bishop Fitzgerald submitted his decision on question of law, as follows:

Every recommendation for orders must be addressed to some particular Annual Conference; and said recommendation lapses when the session of that Conference has passed. The recommendation in the consideration of which the preceding question of law arose was not addressed to the Baltimore Annual Conference. (See paragraph 75, Discipline)

The following resolution was presented, read, and, on motion, it was adopted:

*Resolved*, That we hereby express our appreciation of the satisfactory reports given of the Conference sessions by the local papers of Roanoke—the "World" and the "Times"—and we would especially mention, among the papers published at a distance, the Baltimore "Sun," which has spared neither expense nor pains to give full and accurate reports of the Conference proceedings.

J. A. KERN,  
ISAAC W. CANTER,  
J. H. LIGHT.

The Report of the Secretary of the Conference Board of Church Extension Society was presented, read by S. K. Cox, and, on motion, was adopted.

The Report of Treasurer of the Conference Board of Church Extension was presented and read, and, on motion, it was adopted.

The following resolution was presented, read by J. P. Hyde, and, on motion, it was adopted:

Wishing to give expression to our appreciation of the presence of our beloved Bishop O. P. Fitzgerald, in this his first official visit to the Baltimore Annual Conference, and of the admirable manner in which he has presided over its deliberations; therefore be it

*Resolved*, That we will always hail with pleasure his coming among us, and assure him and his excellent wife a cordial welcome to our hearts and homes; and we will pray Almighty God in his wise providence to preserve his valuable life and services to the church he has served so long and well for many years, and we desire to further express to our honored and

beloved Bishop W. A. Candler our sincere appreciation of his presence at this session, and assure him that his coming will always be hailed as a benediction.

JOHN P. HYDE,  
W. H. D. HARPER,  
SAMUEL K. COX,  
ISAAC W. CANTER.

Bishop Fitzgerald very feelingly responded, expressing his appreciation of courtesies received and friendships formed.

The following resolution was presented, read by J. P. Hyde, and, on motion, it was adopted :

Realizing that the present very pleasant and successful session of the "Conference" is largely due to the admirable arrangements of the Pastors of the various churches, aided by the untiring efforts of the Executive Committee; therefore be it

*Resolved*, That we tender to those brethren our sincere thanks, with assurances of our appreciation of all they have done to add to our comfort and convenience; also to the good people of Roanoke who have so generously entertained the members of the Conference during its present session; and we further tender out thanks to those Pastors who have offered the use of their churches, thus greatly facilitating the business of the Conference.

JOHN P. HYDE,  
J. H. BOYD,  
H. H. KENNEDY,  
W. H. H. JOYCE.

Questions Twenty-one to Forty-four were called and answered. (See questions of the General Minutes.)

Report of the Epworth League Board was presented, read, and, on motion, it was adopted.

The following resolution was presented, read by J. P. Hyde, and, on motion, it was adopted :

*Resolved*, That we heroby tender our thanks to the various lines of railroads for the special accommodations afforded the delegates and visitors to the present session of the Conference.

JOHN S. HYDE,  
J. C. SEDWICK,  
G. T. D. COLLINS.

Report of the Committee on Missionary Conference at New Orleans, ratifying the delegates already appointed by Board at Nashville, Tenn, was presented and read.

On motion, the whole matter was laid on the table.

Collection for stationery was taken, amounting to \$17.00.

Collection for sexton was taken, amounting to \$15.45.

Rev. J. Edgar Wilson addressed the Conference, expressing regret for the occasion of his transfer to the Florida Conference and his love for the brethren from whom he would be separated.

On motion of J. E. Armstrong,

*Resolved*, That we part with our brother, Rev. J. Edgar Wilson, with reluctance; that our love and prayers will follow him to his new field of labor, and that if, in the providence of God, he shall be permitted to return to this Conference, he will be cordially welcomed by his brethren.

On motion,

*Resolved*, That we hereby express our grateful appreciation for the very efficient service rendered by our brother, Dr. J. P. Hyde, through a series of years, in providing at no little cost of time and trouble, transportation rates for the members of this body and for visitors to our annual sessions, and request his re-appointment as Railroad Agent.

FRED. A. GAINS,  
SAML. K. COX,  
S. G. FERGUSON.

The Journal was read and approved.

Nominations by the Presiding Elders: For the Committees of Examination, Memoirs, to Preach the Opening Sermon for the ensuing year, Visitors to Valley Female College, were presented by the Bishop and they were confirmed by the Conference. (See Page 15.)

The names of the members of the Joint Board of Finance were announced.

Conference united in singing Hymn No 232: "And Let Our Bodies Part."

And was led in prayer by A. P. Boude.

The Bishop addressed the Conference.

Question Forty-six of the General Minutes was called, viz.: *Where are the preachers stationed this year?*

Bishop Fitzgerald announced the appointments. (See Appointments, pages 8-10.)

The Doxology was sung, the Bishop pronounced the Benediction, and Conference adjourned to meet in Baltimore, Md., April 2, 1902.

## REPORT

—OF THE—

## SECRETARY OF THE BOARD OF MISSIONS.

The following charges have received aid from the Treasurer of the Board of Missions:

Caernarvon, Wilkins Avenue, Brunswick, Emory, Charles, Church Hill, Caroline, Hillsboro, Trappe, Royal Oak, West River, Forest Grove, St. Mary's, West Washington and Del Ray, Fairfax, Sterling, Sudley, Fauquier, Remington, Stafford, Morrisville, White Post, Warren, Page, Woodstock Mission, Shenandoah Junction, Frederick Mission, East End and Marques, West Augusta, New Hope, Shenandoah, New Market, Mt. Jackson, Markesville, Fairfield, Goshen, Grace, Roanoke Circuit, Buena Vista, Collierstown, Elliston, Catawba, Glen Wilton, Eagle Rock, Talcott, White Sulphur, Union, Alvon, Greenville, Bath, Green Bank, Peterstown, Hot Springs, Petersburg, Cumberland, Morgan, Gainsboro, Listonburg, Wardensville, Slanesville.

These charges report 13,337 members, 863 additions; 200 Sunday schools, 11,740 members of Sunday-schools; 45 Epworth Leagues, 1,697 members of Epworth Leagues; paid \$23,562 for support of Ministry; \$5,098 on Conference Collections.

T. G. NEVITT, *Secretary.*

## REPORT

—OF THE—

## TREASURER OF THE BOARD OF MISSIONS.

*Assessments and Payments, with Percentage and Payments for 1900 and 1901.*

DISTRICTS.	FOREIGN MISSIONS.		Percentage.	DOMESTIC MISSIONS.		Percentage.
	Assessed.	Paid.		Assessed.	Paid.	
Baltimore.....	\$2,122 00	\$1,646 25	.77	\$1,618 00	\$1,191 25	.73
East Baltimore.....	1,806 00	1,089 00	.60	1,376 00	833 00	.60
Washington.....	2,470 00	2,024 50	.81	1,882 00	1,440 00	.76
Winchester.....	1,882 00	1,613 00	.86	1,434 00	1,140 00	.79
Rockingham.....	1,531 00	1,030 00	.67	1,166 00	724 00	.62
Roanoke.....	1,892 00	1,102 00	.63	1,443 00	835 80	.57
Lewisburg.....	1,398 00	924 00	.66	1,065 00	610 00	.57
Moorefield.....	1,399 00	930 00	.66	1,066 00	671 00	.62
Total.....	\$14,500 00	\$10,448 75	.72	\$11,050 00	\$7,445 05	.67



*Assessments for Missions, 1901 and 1902.*

DISTRICTS.	Foreign.	Domestic.
Baltimore.....	\$2,259 00	\$1,726 00
East Baltimore.....	1,888 00	1,404 00
Washington.....	2,473 00	1,889 00
Winchester .....	1,954 00	1,492 00
Rockingham .....	1,449 00	1,106 00
Roanoke .....	1,728 00	1,320 00
Lewisburg .....	1,393 00	1,064 00
Moorefield.....	1,406 00	1,074 00
	\$14,500 00	\$11,075 00

COMPARATIVE RECEIPTS.

DISTRICTS.	FOREIGN MISSIONS.			
	1899-1900.	1900-1901.	Increase.	Decrease.
Baltimore .....	\$1,756 00	\$1,046 25	.....	\$109 75
East Baltimore.....	1,051 00	1,089 00	\$38 00	.....
Washington.....	2,098 00	2,024 50	.....	73 50
Winchester .....	1,554 50	1,613 00	58 50	.....
Rockingham .....	1,059 00	1,030 00	.....	29 00
Roanoke.....	1,201 00	1,192 00	.....	9 00
Lewisburg .....	916 00	924 00	8 00	.....
Moorefield .....	1,026 77	930 00	.....	96 77
Total increase & decrease.			\$104 50	\$318 02
Deduct increase.. .....				104 50
Net decrease .....				\$213 52
	DOMESTIC MISSIONS.			
Baltimore .....	\$1,1259 50	\$1,191 25	.....	\$68 25
East Baltimore.....	751 61	833 00	\$81 39	.....
Washington.....	1,480 00	1,440 00	.....	40 00
Winchester .....	1,066 00	1,140 00	74 00	.....
Rockingham .....	783 00	724 00	.....	9 00
Roanoke .....	852 00	835 80	.....	16 20
Lewisburg .....	571 00	610 00	39 00	.....
Moorefield.....	707 28	671 00	.....	36 28
Total increase & decrease.			\$194 39	\$169 73
Deduct decrease.....			169 73	
Net increase.....			\$24 66	

## ASSESSMENTS AND RECEIPTS FOR 1900 AND 1901.

APPOINTMENTS.	FOREIGN MIS.		DOMESTIC MIS.		Woman's For. Mis. So. Paid.	Woman's H. Mis. So. Paid.
	Ass'd.	Paid.	Ass'd.	Paid.		
<b>BALTIMORE DISTRICT.</b>						
Central.....	\$183	\$183 00	\$139	\$139 00	\$92	\$36
Caernarvon.....	9	9 00	7	7 00		
St. Paul's.....	259	259 00	198	198 00	50	
Wilkins' Avenue.....	29	16 00	23	12 00		
Emmanuel.....	171	171 00	130	130 00	44	
Frederick Avenue.....	59	8 00	45	4 00		
Arlington.....	147	147 00	112	112 00		
Sudbrook.....	29	29 00	23	23 00		
Reisterstown.....	74	74 00	56	56 00		
Freedom.....	83	37 25	63	28 25		
Howard.....	83	85 00	63	63 00		
Linganore.....	112	44 00	85	31 00		
Frederick City.....	41	41 00	31	31 00		
Brunswick.....	19	19 00	14	14 00		
Rockville.....	183	127 00	140	100 00	81	23
Gaithersburg.....	118	70 00	90	40 00		
Montgomery.....	136	85 00	104	60 00		
Beltsville.....	47	30 00	36	10 00		
Hyattsville.....	94	45 00	72	45 00	10	
Emory.....	71	47 00	54	24 00		
Wesley Grove.....	112	100 00	85	56 00		
Laurel.....	63	20 00	48	14 00		
	\$2122	1646 25	\$1618	\$1191 25	\$277	\$59
<b>EAST BALTIMORE DISTRICT.</b>						
Trinity.....	\$267	\$267 00	\$254	\$254 00	\$561	\$361
Calvary.....	119	102 00	93	77 00		15
Taylor's.....	55	48 00	40	32 00		
North Point.....	20	20 00	20	20 00		
West Harford.....	49	49 00	40	40 00		
East Harford.....	80	30 00	56	7 00		
Kent.....	80	50 00	56	40 00		12
Queen Anne's.....	86	65 00	63	20 00		
Church Hill.....	85	17 00	69	16 00		122
Hillsboro.....	62	17 00	45	10 00		
Easton and Caroline.....	95	25 00	68	20 00		
Trappe.....	74	15 00	50	14 00		
Royal Oak.....	36	36 00	35	35 00		
Tilghman's.....	36	18 00	35	17 00		
Severn.....	77	15 00	52	8 00		43
Chesapeake.....	87	87 00	60	60 00		
West River.....	47	13 00	35	13 00		
Calvert.....	117	62 00	80	42 00		
Prince George's.....	79	18 00	45	13 00	30	75
Charles.....	60	60 00	44	44 00		
St. Mary's.....	40	5 00	30	5 00		
Patuxent.....	94	40 00	65	30 00		
Forest Grove.....	61	20 00	41	16 00		
	\$1808	1089 00	\$1376	\$883 00	\$501	\$628

ASSESSMENTS AND RECEIPTS FOR 1900 AND 1901.

APPOINTMENTS.	FOREIGN MIS.		DOMESTIC MIS.		Woman's For. Mis. So. Paid.	Woman's H. Mis. So. Paid.
	Ass'd.	Paid.	Ass'd.	Paid.		
<b>WASHINGTON DISTRICT.</b>						
Mt. Vernon .....	\$ 320	\$ 320 00	\$ 234	\$ 234	\$160	\$240
Epworth .....	112	112 00	85	85	79	.....
Marvin .....	112	112 00	85	85	.....	.....
W. Washington & Del Ray.	34	34 00	26	26	16	.....
Alexandria .....	250	250 00	190	190	272	275
Fredericksburg .....	155	155 00	118	118	200	12
Falls Church .....	124	124 00	93	93	20	15
Leesburg .....	124	98 00	93	70	68	.....
Loudoun .....	165	132 00	130	100	70	.....
Middleburg .....	98	40 00	74	20	15	.....
Hillsboro .....	108	50 00	84	40	.....	.....
Hamilton .....	96	96 00	72	20	37	15
Marshall .....	116	83 00	88	40	.....	.....
Warrenton .....	88	70 50	67	48	43	.....
Fairfax .....	100	100 00	80	80	195	.....
Sterling .....	97	75 00	76	52	.....	.....
Occoquan .....	88	60 00	64	33	.....	.....
Fauquier .....	37	26 00	29	23	.....	.....
Remington .....	34	23 00	26	16	32	.....
Sudley .....	71	20 00	53	33	.....	121
Manassas .....	50	22 00	42	18	25	.....
Stafford .....	46	9 00	39	5	.....	.....
Morrisville .....	45	13 00	34	11	.....	.....
	\$2470	\$2024 50	\$1882	\$1440	\$1232	\$678
<b>WINCHESTER DISTRICT.</b>						
Winchester .....	\$ 164	\$ 164 00	\$ 125	\$ 125	05	.....
Frederick .....	68	22 00	52	21	51	.....
Stephen's City .....	103	103 00	78	50	67	.....
Middletown .....	109	109 00	83	83	25	\$37
Strasburg .....	82	43 00	63	31	.....	.....
Woodstock .....	116	116 00	88	88	15	15
Woodstock Mission .....	34	9 00	26	8	.....	.....
Edenburg .....	45	45 00	35	35	26	.....
Front Royal and Riverton	109	113.00	83	86	90	.....
Front Royal Mission .....	4					
Warren .....	58	36 00	44	18	.....	.....
Linden .....	68	20 00	52	17	.....	.....
Page .....	55	20 00	42	10	.....	.....
White Post .....	94	94 00	71	36	18	.....
Berryville .....	89	68 00	68	50	.....	.....
Bruce town .....	119	100 00	91	74	.....	.....
Martinsburg .....	137	137 00	104	104	76	.....
Berkeley .....	75	76 00	57	58	.....	.....
Charlestown .....	123	123 00	94	94	147	46
Jefferson .....	109	109 00	83	83	30	.....
Shepherdstown .....	96	81 00	73	50	72	.....
Shenandoah Junction .....	25	25 00	19	19	.....	.....
	\$1882	\$1613 00	\$1434	\$1140	\$682	\$98

ASSESSMENTS AND RECEIPTS FOR 1890 AND 1891.

APPOINTMENTS.	FOREIGN MIS.		DOMESTIC MIS.		Woman's For. Mis. So. Paid.	Woman's H. Mis. So. Paid.
	Ass'd.	Paid.	Ass'd.	Paid.		
<b>ROCKINGHAM DISTRICT.</b>						
Staunton	\$195 00	\$195 00	\$145	\$149 00	\$141	\$180
E. End and Marquis Memi.	57 00	57 00	44	44 00	..	24
Harrisonburg	156 00	156 00	119	119 00	155	230
Bridgewater	113 00	100 00	86	61 00	.....	.....
Mt. Crawford	78 00	78 00	60	60 00	12	.....
Parnassus	62 00	39 00	47	24 00	.....	.....
West Augusta	39 00	8 00	29	7 00	.....	.....
Augusta	68 00	46 00	52	32 00	11	.....
Waynesboro	78 00	30 00	60	20 00	.....	.....
New Hope	58 00	15 00	44	12 00	.....	.....
Rockingham	59 00	27 00	45	12 00	.....	5
East Rockingham	55 00	35 00	42	18 00	.....	.....
Elkton	71 00	20 00	54	15 00	15	.....
Port Republic	58 00	58 00	44	44 00	.....	4
Shenandoah	58 00	25 00	44	12 00	.....	.....
Luray	91 00	69 00	69	24 00	40	.....
New Market	49 00	10 00	37	9 00	.....	.....
Mt. Jackson	39 00	12 00	29	9 00	.....	.....
Marksville	38 00	20 00	29	15 00	.....	.....
Fairfield	58 00	10 00	44	18 00	.....	.....
Goshen	51 00	20 00	39	20 00	.....	.....
	\$1531 00	\$1030 00	\$1160	\$724 00	\$374	\$443
<b>ROANOKE DISTRICT.</b>						
Salem	\$107 00	107 00	\$82	82 00	\$113	\$230
Greene Memorial	201 00	201 00	153	153 00	195	112
Trinity	120 00	122 00	92	94 00	15	8
St. James	107 00	9 00	82	5 00	.....	.....
Grace	94 00	71 10	71	35 80	.....	.....
Belmont	54 00	32 00	41	24 00	.....	.....
Vinton	80 00	80 00	61	62 00	16	11
Roanoke Circuit	45 00	16 00	35	17 00	.....	.....
Bethany	54 00	31 00	41	15 00	.....	.....
Buchanan	80 00	26 00	61	22 00	.....	.....
Fincastle	94 00	30 00	71	20 00	.....	.....
Glen Wilton	78 00	53 00	59	38 00	32	.....
Eagle Rock	85 00	30 00	65	22 00	.....	.....
Buena Vista	80 00	22 00	61	21 00	.....	65
Rockbridge	54 00	10 00	41	7 00	.....	.....
Lexington	120 00	120 00	92	92 00	6	12
Collierstown	54 00	5 00	41	8 00	.....	.....
Elliston	54 00	17 00	41	14 00	.....	.....
Christiansburg	80 00	40 00	61	31 00	.....	20
Blacksburg	80 00	80 00	61	30 00	35	.....
Newport	66 00	28 00	51	15 00	63	.....
New Castle	67 00	48 00	51	21 00	.....	.....
Catawba	38 00	14 00	29	12 00	.....	.....
	\$1892 00	\$1192 10	\$1448	\$835 80	\$475	\$4 5

ASSESSMENTS AND RECEIPTS FOR 1900 AND 1901.

APPOINTMENTS.	FOREIGN MIS.		DOMESTIC MIS.		Woman's For. Mis. So. Paid.	Woman's H. Mis. So. Paid.
	Ass'd.	Paid.	Ass'd.	Paid.		
<b>LEWISBURG DISTRICT.</b>						
Lewisburg.....	\$100	\$100	\$76	\$50	\$17	.....
Frankford.....	100	55	76	41	.....	.....
Blue Sulphur.....	75	30	57	22	.....	.....
Hinton.....	114	58	87	33	63	.....
Talcott.....	45	15	34	13	.....	.....
Greenville.....	70	12	53	12	.....	.....
Peterstown.....	35	23	27	18	.....	.....
Alderson.....	70	50	53	30	34	.....
Union.....	75	30	57	31	.....	.....
Ronceverte.....	100	100	76	76	14	7
White Sulphur.....	50	50	38	38	.....	.....
Alvon.....	25	6	19	3	.....	.....
Alleghany.....	50	30	38	19	.....	.....
Covington.....	110	110	84	84	26	67
Clifton Forge.....	104	104	80	36	56	.....
Bath.....	45	15	34	14	.....	.....
Levelton.....	90	60	69	33	.....	.....
Huntersville.....	50	20	38	10	.....	.....
Greenbank.....	55	21	42	20	.....	.....
Hot Springs.....	35	35	27	27	.....	.....
	\$1,398	\$924	\$1,065	\$610	\$210	\$74
<b>MOOREFIELD DISTRICT.</b>						
Moorefield.....	\$90	\$68	\$65	\$35	.....	.....
Petersburg.....	48	15	38	10	.....	6
Franklin.....	72	50	55	35	.....	.....
Crab Bottom.....	61	16	50	14	1	1
Keyser.....	100	75	75	65	63	24
Cumberland.....	35	35	25	25	12	2
Elk Garden.....	50	30	45	25	.....	.....
Piedmont.....	80	80	60	60	40	.....
Frostburg.....	60	60	40	40	.....	.....
Flintstone.....	63	34	45	12	.....	2
Romney.....	105	105	95	95	97	38
Springfield.....	85	65	60	40	12	.....
Slanesville.....	60	15	45	15	.....	.....
Hardy.....	55	47	38	28	.....	.....
Morgan.....	53	8	40	8	.....	.....
Gainsboro.....	60	18	40	14	.....	.....
Wardensville.....	50	50	40	40	.....	.....
Capon Bridge.....	70	40	55	30	67	.....
Listonburg.....	50	25	40	10	.....	.....
Monterey.....	80	40	60	25	.....	.....
McDowell.....	72	54	55	45	16	.....
	\$1,999	\$930	\$1,066	\$671	\$308	\$73

## DR. RECAPITULATION AND BALANCE FOR APRIL 10, 1901. CR.

Balance from April 10, 1900..	\$ 336 98	By amount paid for publishing Conference Minutes..	\$ 15 00
To amount from Eagle Rock for year 1899 and 1900, received after Conference.	86 00	By amount paid for Domestic Missions:	
To amounts from assessments 1900 and 1901:		Baltimore District.....	966 00
Baltimore District .....	2,837 50	East Baltimore District ....	1,052 25
East Baltimore District.....	1,922 00	Washington District .....	793 50
Washington District.....	3,464 50	Winchester District.....	828 00
Winchester District.....	2,753 00	Rockingham District.....	1,069 50
Rockingham District.....	1,754 00	Roanoke District.....	828 00
Roanoke District.....	2,027 80	Lewisburg District.....	1,035 00
Lewisburg District.....	1,534 00	Moorefield District.....	759 00
Moorefield District.....	1,601 00	By amount to Parent Board:	
Conference Collection, Washington, D. C., 1900 .....	12 04	From Eagle Rock for 1900.	20 00
Special Foreign for China from Wesley Grove.....	5 00	From assessments, 1900 and 1901 .....	10,448 75
Special Foreign for Cuba from Chesapeake.....	5 00	From Special Foreign.....	10 00
		From anniversary, 1899 and 1900.....	32 80
		By balance April 10, 1901..	431 02
	\$18,288 82		\$18,288 82

## SPECIAL NOTES.

Baltimore District:	
St. Paul's, Epworth League for Matanzas, Cuba.....	\$ 25 00
Reisterstown, for Cuba Mission.....	10 00
Wesley Grove, for China Mission .....	5 00
East Baltimore District:	
Chesapeake, from "Friendship," for Cuban Mission .....	5 00
Washington District:	
Mt. Vernon Place, Young People's Society support a Missionary in Japan—amount not given.	
Loudon Circuit, for Galveston Church.....	6 50
Hillsboro Circuit, for Cuban Mission.....	5 00
And reports that Bro. Haman Cope land, recently deceased, had left his estate, at the death of his wife, to the Foreign Mission Board—value about \$1,000.	
Marshall, for Cuban Mission .....	8 00
Winchester District:	
Front Royal and Riverton, for Cuba. ..	10 00
Rockingham District:	
Harrisonburg, Cuban Mission.....	25 00
Augusta Circuit, India Famine Sufferers.....	20 00
Roanoke District:	
Trinity, Rosebuds, \$25; T. T. Fishburne, \$50; for Cuban Mission	75 00
Blacksburg, for Matanzas, Cuba.....	10 00
	\$204 50
\$10 of this amount received by Conference Treasurer.	

CHARGES WHICH HAVE OVERPAID FOREIGN AND DOMESTIC  
—OVERPAID ONE AND PAID THE OTHER IN FULL—  
PAID FOREIGN AND DOMESTIC IN FULL—PAID  
ONE ASSESSMENT IN FULL.

*Overpaid Foreign and Domestic.*

Winchester District—Berkeley.

Roanoke District—Trinity.

*Overpaid one Assessment and paid the other in full.*

Baltimore District—Howard, (foreign.)

Roanoke District—Vinton, (domestic.)

*Paid both Foreign and Domestic in full.*

Baltimore District—Central, Caernarvon, St. Paul's, Emmanuel, Arlington, Sudbrook, Reisterstown, Frederick City, Brunswick.

East Baltimore District—Trinity, North Point, West Harford, Royal Oak, Chesapeake, Charles.

Washington District—Mount Vernon, Epworth, Marvin, West Washington and Del Ray, Alexandria, Fredericksburg, Falls Church, Fairfax.

Winchester District—Middletown, Woodstock Edenburg, Front Royal Riverton and Mission, Martinsburg, Charles Town, Jefferson, Shenandoah Junction.

Rockingham District—Staunton, East End and Marquis Memorial, Harrisonburg, Mount Crawford, Port Republic.

Roanoke District—Salem, Greene Memorial, Lexington.

Lewisburg District—Ronceverte, White Sulphur, Covington, Hot Springs.

Moorefield District—Cumberland, Piedmont, Frostburg, Romney.

*Paid one Assessment in full.*

Washington District—Hamilton, (foreign.)

Winchester District—Stephen's City, White Post, (foreign.)

Roanoke District—Blacksburg, (foreign.)

Lewisburg District—Lewisburg, Clifton Forge, (foreign.)



## DISBURSEMENTS FOR DOMESTIC MISSIONS.

DISTRICTS.	Allowed.	Paid.
<b>BALTIMORE DISTRICT.</b>		
Caernarvon, W. H. Best.....	\$400	\$276 00
Wilkens Avenue, Wm Stevens.....	400	276 00
Brunswick, S. M. Bowman.....	400	276 00
Emory, O. C. Beall.....	200	138 00
	\$1,400	\$966 00
<b>EAST BALTIMORE DISTRICT.</b>		
Charles, T. G. Nevett.....	\$300	\$207 00
Church Hill, J. W. Mitchell.....	150	103 50
Caroline, Isaac W. Canter for B. S. Highly.....	75	51 75
Hillsboro, C. W. Moore.....	200	138 00
Trappe George R. Mays.....	150	103 50
Royal Oak, J. W. Beall.....	150	103 50
West River, C. W. Mark.....	200	138 00
Forest Grove, F. Furr.....	200	138 00
St. Mary's, J. F. Valliant.....	100	69 00
	\$1,525	\$1,052 25
<b>WASHINGTON DISTRICT.</b>		
West Washington and Del Ray, F. L. Day.....	\$200	\$138 00
Sterling, S. B. Dooly.....	100	69 00
Fairfax, for assistant, R. M. Hammoud.....	100	69 00
Sudley, J. W. Bain.....	100	69 00
Fauquier, W. T. Gover.....	150	103 50
Remington, W. H. Marsh.....	150	103 50
Stafford, J. K. Gilbert.....	250	172 50
Morrisville, W. A. Sites.....	100	69 00
	\$1,150	\$793 50
<b>WINCHESTER DISTRICT.</b>		
White Post, } F. A. Gains.....	\$150	\$ 71 76
do. do. } J. H. Haley.....		
Warren T. J. Miller.....	225	155 25
Page, J. H. Wolf.....	200	138 00
Woodstock Mission, C. M. Hesser.....	175	120 75
Shenandoah Junction, Geo. Hasel.....	150	103 50
Frederick, L. Fox.....	300	207 00
	\$1,200	\$828 00

DISBURSEMENTS FOR DOMESTIC MISSIONS.

DISTRICTS.	Allowed.	Paid.
<b>ROCKINGHAM DISTRICT.</b>		
East End and Marques Memorial, P. W. Jeffries.....	\$150	\$103 50
West Augusta, J. W. Canter.....	300	207 00
New Hope, A. R. Martin.....	175	120 75
Shenandoah, J. L. Henderson.....	150	103 50
New Market, R. H. Wilson.....	150	103 50
Mt. Jackson, J. M. Hawley.....	225	155 25
Marksville, B. L. Parrott.....	150	103 50
Fairfield, L. R. Markwood.....	100	69 00
Goshen, A. L. Harnsberger.....	150	103 50
	\$1,550	\$1,069 50
<b>ROANOKE DISTRICT.</b>		
Grace, J. L. Shipley.....	\$100	\$69 00
Roanoke Circuit, C. B. Le Few.....	200	138 00
Buena Vista, G. T. D. Collins.....	200	138 00
Collierstown, A. P. Boude.....	200	138 00
Elliston, W. W. Watts.....	150	103 50
Catawba, L. H. Graybill.....	150	103 50
Glen Wilton, L. Butt.....	100	69 00
Eagle Rock, W. O. Tolbert.....	100	69 00
	\$1,200	\$828 00
<b>LEWISBURG DISTRICT.</b>		
Talcott, H. A. Wilson.....	\$200	\$138 00
White Sulphur, J. M. York.....	150	103 50
Union, O. F. Burgess.....	175	120 75
Alvon, J. M. Eavey.....	300	207 00
Greenville, L. B. Atkins.....	200	138 00
Bath, A. C. McNeer.....	125	86 25
Hot Springs, H. T. Hieronimus.....	100	69 00
Green Bank, J. W. McNeil.....	125	86 25
Peterstown, G. H. Echols.....	125	86 25
	\$1,500	\$ 1035 00
<b>MOOREFIELD DISTRICT.</b>		
Petersburg, H. A. Murrill.....	\$100	\$ 69 00
Cumberland, J. H. Kuhlman.....	300	207 00
Cumberland, R. K. Nevitt.....	50	34 50
Morgan, C. M. Sarver.....	150	103 50
Gainsboro, N. N. Hall.....	150	103 50
Listonburg, J. R. Jacobs.....	150	103 50
Wardensville, D. W. Griffin.....	150	103 50
Slanesville, J. M. Anderson.....	50	34 50
	\$1,100	\$759 00
Total Disbursements.....	\$11,625	\$7,331 25

## APPROPRIATIONS FOR DOMESTIC MISSIONS FOR 1901 AND 1902.

<i>Baltimore District.</i>		<i>Rockingham District.</i>	
Wilken's Avenue.....	\$200	Staunton Mission.....	\$200
Caernarvon.....	200	West Augusta.....	100
Frederick Avenue.....	400	Waynesboro—junior preacher.	100
Brunswick.....	400	New Hope.....	250
Emory.....	100	Shenandoah.....	175
Beltsville.....	100	New Market.....	150
Freedom.....	100	Mt. Jackson.....	225
		Marksville.....	150
		Baths and Goshen.....	275
<i>East Baltimore District.</i>		<i>Roanoke District.</i>	
Charles.....	\$300	Grace.....	\$100
West River.....	200	Roanoke Circuit.....	150
Forest Grove.....	200	Colliertown.....	200
Hillsboro.....	200	Elliston.....	150
Church Hill.....	200	Glen Wilton.....	100
Trappe.....	200	Catawba.....	100
Royal Oak.....	150		
St. Mary's.....	100		
Caroline.....	75		
<i>Washington District.</i>		<i>Lewisburg District.</i>	
West Washington and Del Ray	\$250	Talcott.....	\$200
Warrenton.....	100	White Sulphur.....	150
Sudley.....	100	Alvon.....	100
Fauquier.....	150	Greenville.....	200
Remington.....	200	Bath.....	125
Manassas.....	100	All-gheny.....	100
Stafford.....	250	Millboro.....	100
Morrisville.....	150	Green Bank.....	125
		Hot Springs.....	125
		Huntersville.....	200
<i>Winchester District.</i>		<i>Moorefield District.</i>	
White Post, for two preachers.	\$300	Cumberland—Preacher in C..	\$200
Warren.....	275	"    Jr. preach'r (con.)	200
Page.....	250	Morgan.....	150
Woodstock Mission.....	125	Gainsboro.....	150
Bakerton.....	100	Listonburg.....	150
Frederick.....	250	Wardensville.....	150
		Crab Bottom.....	100

The foregoing appropriations are subject to revision by the Conference Board of Missions at the first meeting of the Board after Conference assemblies in 1902.

Respectfully submitted,

J. E. ALEXANDER, *Treasurer.*

REPORT OF THE WOMAN'S FOREIGN MISSIONARY SOCIETY,  
BALTIMORE CONFERENCE.

*To the Bishop and Members of the Baltimore Annual Conference, Methodist  
Episcopal Church, South.*

FATHERS AND BRETHREN :

I present to you the annual report of the Treasurer of the Woman's Foreign Missionary Society of this Conference. With regret I must acknowledge some loss in our numbers, principally from the difficulties with which our societies in small villages and country appointments contend. For these I specially beg your tender care and watchful supervision. We need all the help which the pastors can give; and can safely promise that we will repay it in full, because a band of women working for the souls of far-away heathendom will not fail in their duty at home.

We acknowledge with gratitude the service to our society rendered by the editor of the "Baltimore Christian Advocate," in giving us space for our literary work. We hope under the new management that we may still have access to our members through the columns of the "Baltimore and Richmond Advocate."

We report our Twentieth Century Offering for educational purposes in foreign lands as beyond our promise; twenty-seven hundred and fifty-two dollars having been raised from the inception of the plan to the present date, though it does not appear in the Treasurer's report to you for the past year. The larger part of the offering came in small sums, showing a widespread interest. Many of our contributors gave not only through our societies, but to the pastors, for educational demands in our own land.

We have received one bequest from Miss Thomas, of St. Paul, Baltimore. The remainder of our funds is from our societies in general.

I report under my supervision seventy-one adult societies, with fourteen hundred and fifty members, approximately, and twenty-nine juvenile societies, with nearly four hundred members. Our specials are scholarships in China and Mexico, one day school in China, and the endowment of a scholarship in the Scarritt Bible and Training School, to be called the Melissa Baker Scholarship. We plan from this date to undertake in addition the support of one of our two missionaries from the Baltimore Conference at work in Korea.

I can attribute the increase in our collections, from a reduced number, to no other cause than the fact that our women begin to understand that regular specific daily prayer will have its results. Years ago the Woman's Board of Foreign Missions appointed the noon hour for prayer, which is the hour observed by nearly all mission boards, and as they have taken it up in our Conference, it is evident that some force is working in us, and will increase our faith and our zeal.

NINA WILSON, *Conf. Cor. Sec.*

REPORT OF TREASURER OF WOMAN'S FOREIGN MISSIONARY  
SOCIETY, BALTIMORE CONFERENCE.

*From March, 1900, to March, 1901.*

Received for General Fund .....	\$2,117 74
Pledge.....	258 75
Twentieth Century .....	2,460 06
Miss Thomas' Bequest .....	954 46
Scholarships .....	110 00
Day School.....	48 00
Korea .....	34 80
Mexico.....	15 00
Cuba .....	10 00
Library.....	18 85
Buds and Blossoms.....	6 25
Scholarship in Training School.....	16 00
Expenses of New Missionaries.....	5 00
	<hr/>
	\$6,049 91
Remitted to Mrs. H. N. McTycire, Treasurer.....	\$ 4,938 35
Miss Barnes, for Cradle Roll.....	6 25
Mrs. Strother, for Library.....	18 85
Cor. Sec.—Expenses to Board Meeting...	78 00
On hand for Day School.....	48 00
Scholarship in Training School .....	16 00
Miss Thomas' Bequest.....	954 46
	<hr/>
	\$6,049 91

VIRGINIA C. MASSIE, *Treasurer.*

## REPORT OF JOINT BOARD OF FINANCE

FOR THE YEARS 1900-1901.

### TREASURER'S REPORT.

*Receipts.*

To balance on hand last year .....	\$ 160 78
" Bishop's collection .....	2,273 00
" Superannuated collection .....	9,496 00
" Education " .....	1,448 00
" Paine and Lane " .....	313 00
" Bible " .....	263 00
" Interest from Colvin fund .....	24 00
" " " Corporate Board of Finance .....	900 00
" Special Collection to supplement Superannuated Collection..	810 06
	<hr/>
	\$15,088 04

*Disbursements.*

Paid Bishops .....	\$ 2,273 00
" Superannuates .....	11,374 00
" Bible Societies .....	263 00
" Randolph-Macon College .....	1,448 00
" Paine and Lane Institute .....	313 00
" Committee on Publication of Minutes .....	7 50
" By Balance on hand .....	9 54
	<hr/>
	\$15,088 04

### COMPARATIVE RECEIPTS, 1900 AND 1901.

	1900.	1901.	Increase.	Decrease.
Bishops .....	\$2,261	\$2,273	\$12	
Superannuated .....	9,515	9,496		\$ 19
Education .....	1,554	1,448		106
Paine and Lane .....	346	313		33
Bible .....	465	377		88

## PAYMENT PER MEMBER TO JOINT BOARD OF FINANCE.

Baltimore District .....	47 cents.
East Baltimore District.....	32 "
Washington District.....	31 "
Winchester District.....	28 "
Rockingham District.....	23 "
Roanoke District.....	20 "
Lewisburg District.....	20 "
Moorefield District.....	19 "

## ESTIMATES FOR 1901 AND 1902.

DISTRICTS.	Bishop.	Sup'd.	Educa- tional.	Paine and Lane.	Expenses of Delegates to Genl. Confer'ce.
Baltimore.....	\$477	\$2,859	\$375	\$80	\$233
East Baltimore.....	387	2,317	304	64	189
Washington.....	494	2,965	389	82	241
Winchester.....	392	2,353	308	65	191
Rockingham.....	301	1,817	238	51	148
Roanoke.....	362	2,169	284	60	177
Lewisburg.....	293	1,753	231	49	143
Moorefield.....	294	1,762	231	49	143
	\$3,000	\$18,000	\$2,360	\$500	\$1,465

## PAID CLAIMANTS ON SUPERANNUATED FUND.

Mrs. A. O. Armstrong.....	\$ 188 00	Mrs. E. G. Vandiver.....	\$ 188 00
" G. B. Allen.....	94 00	" W. A. Wade.....	164 50
" M. G. Balthis.....	164 50	" J. H. Waugh.....	517 00
" A. B. Blue.....	188 00	T. W. Brown.....	282 00
" T. Briley.....	164 50	W. D. Bishop.....	282 00
" G. G. Brooke.....	164 50	J. J. Crickenberger.....	282 00
" W. G. Coe's Estate..	141 00	C. L. Dameron.....	329 00
" R. S. Cunningham...	258 50	W. G. Eggleston.....	423 00
" J. M. Follansbee...	164 50	J. S. Gardner.....	329 00
" J. M. Grandin.....	188 00	H. A. Gaver.....	305 50
" L. R. Greene.....	188 00	F. T. Griffith.....	282 00
" S. W. Haddaway....	141 00	Nelson Head.....	188 00
" A. C. Hamill.....	117 50	William Hedges.....	235 00
" Wesley Hammond...	94 00	C. A. Joyce.....	235 00
" E. H. Henry.....	164 50	E. L. Kregelo.....	94 00
" T. Hildebrand.....	141 00	C. G. Linthicum.....	282 00
" J. Landstreet.....	141 00	L. G. Martin.....	282 00
" J. F. Liggett.....	141 00	John T. Maxwell.....	258 50
" M. M. Long.....	282 00	F. A. Mercer.....	211 50
" J. H. March.....	188 00	J. S. Porter.....	282 00
" J. D. Martin.....	188 00	P. S. E. Sixeas.....	235 00
" L. C. Miller.....	805 50	Robert Smith.....	282 00
" W. J. Perry.....	94 00	J. O. Tackett.....	141 00
" H. C. Pitzer.....	94 00	S. Townsend.....	235 00
" S. Register's Estate..	94 00	Q. A. Wheat.....	258 50
" S. R. Snapp.....	164 50	J. S. Hopkins.....	47 00
" W. R. Stringer.....	94 00	C. M. Brown's Children..	188 00
" J. T. Trone.....	70 50		
" S. S. Troy.....	117 50		
			\$11,374 00



CLAIMANTS FOR 1901 AND 1902.

CLAIMANTS.	P. O. ADDRESS.	DISTRICT.
Mrs. G. B. Allen	Columbia, Va.	Virginia Conference.
" A. O. Armstrong	Rockville Md.	Baltimore.
" M. G. Balthis	New Market, Va.	Baltimore.
" A. B. Blue	Staunton, Va.	Rockingham.
" Thos. Briley	Harrisonburg, Va.	Rockingham.
" G. G. Brooke	Lewisburg, W. Va.	Lewisburg.
" R. S. Cunningham	Summit Point, W. Va.	Winchester.
" J. M. Follansbee	Glade Spring, Va.	Holston Conference.
" J. M. Grandin	Washington, D. C.	Washington.
" L. R. Greene	Rockville, Md.	Washington.
" A. C. Hamill		Moorefield.
" S. W. Haddaway	Washington, D. C.	Washington.
" Wesley Hammond	Romney, W. Va.	Moorefield.
" E. H. Henry	Warrenton, Va.	Washington.
" T. Hildebrand	McDowell, Va.	Moorefield.
" Jehu Hank		Lewisburg.
" J. C. Jones	Romney, W. Va.	Moorefield.
" John Landstreet	Piedmont, W. Va.	Moorefield.
" J. F. Liggett	Staunton, Va.	Rockingham.
" M. M. Long	Hamburg, Va.	Winchester.
" J. H. March	Middletown, Va.	Winchester.
" J. D. Martin	Charlottesville, Va.	Virginia Conference.
" L. C. Miller	Harrisonburg, Va.	Rockingham.
" W. J. Perry	Staunton, Va.	Rockingham.
" H. C. Pitzer	Lexington, Va.	Roanoke.
" S. R. Snapp	Grottoes, Va.	Rockingham.
" W. R. Stringer	Glyndon, Md.	Baltimore.
" J. T. Trone	Heiskell, Va.	Winchester.
" S. S. Troy	Baltimore, Md.	Baltimore.
" E. G. Vandiver	Ashland, Va.	Virginia Conference.
" W. A. Wade	Washington, D. C.	Washington.
" J. H. Waugh	Harrisonburg, Va.	Rockingham.
James M. Anderson	Baltimore, Md.	Baltimore.
H. D. Bishop	Harrisonburg, Va.	Rockingham.
T. W. Brown	Gardenville, Md.	East Baltimore.
C. M. Brown's Children	Baltimore, Md.	Baltimore.
Aaron Boon	Luray, Va.	Rockingham.
A. Poe Boude	Lexington Va.	Roanoke.
J. J. Crickenberger	Lewisburg, W. Va.	Lewisburg.
C. L. Damaron	Baltimore, Md.	Baltimore.
J. J. Engle	Berryville, Va.	Winchester.
W. G. Eggleston	Middletown, Va.	Winchester.
J. S. Gardner	Middletown, Va.	Winchester.
H. A. Gaver	Middletown, Va.	Winchester.

CLAIMANTS.	P. O. ADDRESS.	DISTRICT.
F. T. Griffith.....	Brightwood, D. C.....	Washington.
Nelson Head.....	Leesburg, Va.....	Washington.
William Hedges.....	Martinsburg, W. Va.....	Winchester.
J. S. Hopkins.....	Strasburg, Va.....	Winchester.
R. R. S. Hough.....	Fredericksburg, Va.....	Washington.
C. A. Joyce.....	Gambrill's, Md.....	Baltimore.
E. L. Kregelo.....	Roanoke, Va.....	Roanoke.
C. G. Linthicum.....	Washington, D. C.....	Washington.
L. G. Martin.....	Aberdeen, Md.....	East Baltimore.
J. T. Maxwell.....	Staunton, Va.....	Rockingham.
F. A. Mercer.....	Baltimore, Md.....	Baltimore.
J. S. Porter.....	Front Royal, Va.....	Winchester.
William O. Ross.....	Glasgow, Va.....	Rockingham.
P. S. E. Sixeas.....	New Castle, Va.....	Roanoke.
Robert Smith.....	Manassas, Va.....	Washington.
J. Lester Shipley.....	Baltimore, Md.....	East Baltimore.
J. O. Tackett.....	Remington, Va.....	Washington.
S. Townsend.....	St. Augustine, Md.....	East Baltimore.
Q. A. Wheat.....	Port Republic, Va.....	Rockingham.
Rufus H. Wilson.....	Fairfield, Va.....	Rockingham.
James H. Wolf.....	Charles Town, W. Va.....	Winchester.

The Joint Board earnestly requests that, *wherever practicable*, the collection for superannuated fund be taken separate from the other Conference collections.

J. P. HOUCK, *Treasurer.*

A. C. NADENBOUSCH, *Secretary.*

## REPORTS.

---

### BOARD OF EDUCATION.

ROANOKE, VA., April 8, 1901.

*To the Baltimore Conference M. E. Church, South :*

The canvass for the Twentieth Century Fund, committed to the direction of this Board, has been prosecuted with such resources as it could command. Through the devotion and loyalty of various brethren who have from time to time been called upon for special service, the Board has been able to send some special representative to almost every point when such assistance was asked for by the Presiding Elders and Preachers. Many of these have given diligent attention to this great call of the church, and usually with satisfactory results.

The statistical report shows, however, that in very few of our charges has the ideal plan been carried out—a public presentation of the cause to each congregation and a personal application to each member to say what part he will have in this great muster of Methodism.

In many of our charges little personal canvass has been made and some have not had as yet even public presentation of the movement. In consequence of this lack we can only report \$41,988.48 of our \$62,500, as now subscribed, of which \$20,330.42 has been paid. This amount was subscribed by only 6,262 of our members, and 162 of our preachers.

A chief purpose of this great undertaking of our church was to arouse our people to a deep sense of gratitude to God for His mercies, and to evoke and develop a connectional and aggressive spirit in our entire church for supreme and united effort to win the world for Christ. This purpose we certainly cannot hope to accomplish until each congregation has had the cause presented to it, and each member has been asked to make his individual thank-offering. For this work the faithful and laborious co-operation of all our preachers with further efforts of the Board is still necessary. Indeed, the law of the General Conference obligates us to continue the canvass to completion.

We therefore recommend the adoption of the following resolution:

*Resolved*, That the Board of Education be instructed to continue the canvass until each congregation in our bounds shall have had the cause presented to it, and so far as possible each member shall have been asked to make a thank-offering.

The Conference has already decided that the fund raised be given—after setting aside 5 per cent. for Mission Schools—to Front Royal Academy and Randolph-Macon College, at Ashland.

We recommend the adoption of the following additional resolution:

*Resolved*, That the Treasurer of the Twentieth Century Fund of this Conference be instructed to apply the amounts raised for these institutions of our Conference, first, to Front Royal Academy the amount of \$30,000.00, and the remainder to Randolph-Macon College, at Ashland, Va., except where donors may especially direct otherwise.

*Randolph-Macon System of Schools.*

The Board of Education of the Baltimore Conference earnestly commends the Randolph-Macon Colleges and Academies to the Church and the general public for sympathy and support. Especially at this time do we urge that the greatest possible effort be made by our preachers and people to make the Twentieth Century Offering sufficient to meet the pressing financial needs of these institutions.

*1. Randolph-Macon College.*

The College at Ashland, under the management of Dr. W. G. Starr, President, assisted by the scholarly and consecrated faculty, continues to do work of so high a character as not to be excelled by any school of its class.

The patronage of the College from this Conference territory should be very much increased.

*2. Randolph-Macon Academy at Front Royal.*

We note with pleasure the comparatively prosperous condition of our Front Royal Academy. We commend the Academy, as peculiarly our own Conference School, to the patronage of our people.

Prof. Chas. L. Melton, the Principal, is proving himself eminently qualified for the position, and assisted by a competent faculty, is doing academic work of the highest order.

*3. Randolph-Macon Woman's College.*

The Woman's College at Lynchburg, under the Presidency of Chancellor Smith, continues to increase in attendance.

The building and equipments are all that can be desired for successful work. The College is first-class in every particular, and merits an increasing patronage from our Conference territory.

*4. Other Schools of the System.*

The Academy at Bedford City, Va., and the Institute at Danville, Va., are having prosperous sessions.

*Valley Female College.*

This school, with Rev. J. P. Hyde, D. D. LL. D., as President, which has been so highly commended by the visiting committee for its care and attention to its students, morally and intellectually, and its efficiency as a factor in our educational interests, is cheerfully endorsed by us, and we commend it to our people.

*Palme and Lane Institutes.*

It is very gratifying to note the continued prosperity and progress made by these schools. The increased numbers of their pupils, and the large number of their graduates holding positions of usefulness in the Church and in the world, give promise of still larger results.

*Vanderbilt University.*

We are glad to recognize the good work in Christian education that has been done by the Vanderbilt University during the last twenty-five years. Especially do we desire to express our interest in its Biblical department. It is a matter of congratulation that our own Conference College is so well represented in the enrollment of Biblical students. We should be glad if the minds of our young men generally who are preparing for the ministry should be turned in the same direction.

The Twentieth Century Thank Offering, according to the original idea of it, was especially designed for the endowing of the Biblical Department

of the University. But under the regulations adopted by the General Conference, a very small amount of the contributions is being devoted to this purpose. We commend this cause to the liberality of our people, and hope it may be in their hearts to take a part in the fuller equipment of our theological school.

*Fairmount Seminary.*

We renew our endorsement and recommendation of Fairmount Seminary. Prof. A. T. Ramsay has secured for the use of the Seminary the fine property known as "The Chinese Legation Building," at the corner of Fourteenth and Yale streets, Washington, D. C. This school is under Christian influences, and is conducted by Southern Methodists.

*Wesleyan Female Institute.*

Upon the communication of Miss Mattie P. Harris, administratrix of the late Dr. Wm. A. Harris, preferring a claim against the Conference for \$7,642.29 on account of the indebtedness of the Board of Trustees of the Wesleyan Female Institute, which was referred by the Conference to this Board, we report that it is the sense of this Board, that the Baltimore Annual Conference is not under either legal or moral obligations to the estate of Dr. William A. Harris.

*Assessment.*

We recommend an assessment of \$2,360, of which \$860 shall be for the General Board of Education, and \$2,000 for the benefit of Randolph-Macon College at Ashland, Virginia; also an assessment of \$500 in aid of Paine and Lane Institutes.

The Board recommends the appointment of Rev. J. A. Kern, D. D., and of Rev. Collins Denny, as Professors in Vanderbilt University, and of Rev. J. P. Hyde, D. D., as President of the Valley Female College.

We recommend that the Executive Committee be continued, and that the Conference Secretary of Education be *ex-officio* a member of the Committee.

We recommend the appointment of Rev. H. P. Hamill as Conference Secretary of Education.

Respectfully submitted,

C. M. ARMSTRONG, *Secretary.*

CHAS. D. BULLA, *President.*

## REPORT OF SUNDAY-SCHOOL BOARD.

### LITERATURE.

We cannot speak in too high praises of the Sunday-school literature, which is ably edited by Dr. Atkins and published by our Publishing House. We desire to call special attention to the Sunday-school Visitor and the Teachers' Magazine, which are unsurpassed in the place which they are to fill. We urge all the Sunday-schools in the bounds of our Conference to use the periodicals of our own Church in preference to any others. If we would be loyal to our Church and true to our own interest and the welfare of our children, we must do so.

### CHILDREN'S DAY.

We urge upon all of our Sunday-schools the observance of Children's Day, as directed by our discipline. Let a collection be taken up and made as large as possible. This fund is carefully used and is of great help to needy Sunday-schools. As usual, the Board will supply Children's Day

programmes free. We call attention to the fact that some of our preachers report Children's Day collections in the statistics, and do not turn the money over to our treasurer. From statistical tables, the preachers have reported \$596.00 as having been raised, of which only \$443 44 has been turned over to the treasurer of the Board. The money collected on Children's Day should be sent promptly to Mr. Wm. Dean, Treasurer, Harrisonburg, Va.

#### SUNDAY-SCHOOL CONVENTION.

The Convention held at Staunton, Va., last year, was a very great success. The attendance was large. There was much enthusiasm, and vital questions were ably discussed by speakers of note. We are sure that much good is done by these Conventions, and we urge our schools to send representatives to the Convention which will be held this year at Lexington, Va., July 9th-11th. Hon. M. L. Walton has been elected president of the Convention, and Mr. W. W. Millan secretary, who with Rev. Dr. C. M. Hawkins are appointed an executive committee to make all arrangements.

#### STATISTICS.

From reports presented to our Conference, we gather the following statistics: Sunday-schools, 570; officers and teachers, 5,541; scholars, 41,512; collected for Sunday-schools, \$11,553 00; for Missions, \$11,388.00; Children's Day, \$596.00; other objects, \$4,591.00; making a total collections in Sunday-schools for the year of \$28,128.00.

#### APPLICATIONS FOR AID TO NEEDEY SUNDAY-SCHOOLS.

Applications for aid to needy Sunday-schools must be sent to either of the following committee: C. S. Stanton, W. M. Waters, or J. C. Hawk.

J. C. HAWK, *Secretary.*

C. S. STANTON, *Chairman.*

#### REPORT TREASURER SUNDAY-SCHOOL BOARD.

To balance on hand at the close of last Conference... ..		\$333 90
By minutes.....	7 00	
“ printing and postage.....	35 45	
“ expenses of Sunday-school Convention.....	66 75	
“ needy Sunday-schools .....	206 72	
		<u>\$315 92</u>
Balance .....		\$ 17 98
To Parent Sunday-school Board.....	\$7 99	
“ Conference Board of Education.....	7 99	
		<u>\$ 17 98</u>

#### Receipts for the Several Districts for the Years 1900 and 1901.

<i>Baltimore District</i> —Arlington and Sudbrook.....	\$11 38
Reisterstown.....	5 75
Freedom .....	6 71
Howard .....	10 50
Frederick City.....	3 00
Rockville .....	10 00
Gaithersburg .....	5 00
Montgomery.....	17 00
Beltsville.....	12 00
Emory .....	2 68
Wesley Grove.....	4 00
Laurel.....	77
	<u>\$88 79</u>

REPORTS.

53

<i>East Baltimore District</i> —Taylor's.....	\$ 5 00	
North Point.....	5 00	
West Harford.....	7 00	
East Harford.....	3 00	
Kent.....	15 00	
Easton and Caroline.....	2 34	
Queen Anne's.....	2 00	
Tilghman's.....	2 34	
Severn.....	11 00	
Chesapeake.....	6 00	
	<hr/>	\$59 18
<i>Washington District</i> —Mt. Vernon Place.....	15 00	
Fredericksburg.....	8 94	
Falls Church.....	5 00	
Loudoun.....	4 95	
Middleburg.....	2 20	
Warrenton.....	2 29	
Fairfax.....	17 00	
Sterling.....	7 00	
Fauquier.....	9 00	
Sudley.....	5 68	
Manassas.....	7 00	
Stafford.....	1 17	
	<hr/>	\$80 23
<i>Winchester District</i> —Frederick.....	1 00	
Stephens City.....	55	
Middletown.....	2 00	
Strasburg.....	4 00	
Edenburg.....	5 00	
White Post.....	8 71	
Brucetown.....	15 00	
Martinsburg.....	3 50	
Jefferson.....	5 00	
	<hr/>	\$39 76
<i>Rockingham District</i> —Staunton.....	5 00	
East End and Marquis Mem.....	3 00	
Harrisonburg.....	5 00	
Bridgewater.....	6 50	
Mt. Crawford.....	5 00	
West Augusta.....	2 60	
E. Rockingham.....	2 50	
Elkton.....	1 00	
	<hr/>	\$80 60
<i>Roanoke District</i> —Salem.....	4 15	
Greene Memorial.....	9 00	
Trinity.....	3 00	
Grace.....	2 79	
Belmont.....	2 00	
Vinton.....	3 50	
Buena Vista.....	3 80	
Lexington.....	6 00	
Blacksburg.....	5 56	
Newcastle.....	3 18	
	<hr/>	\$42 98
<i>Lewisburg District</i> —Frankford.....	8 40	
Blue Sulphur.....	9 81	
Alderson.....	5 50	
Levelton.....	10 00	
Huntersville.....	11 14	
	<hr/>	\$44 85



<i>Moorefield District</i> —Moorefield.....	4 80
Petersburg.....	2 37
Franklin.....	18 00
Crab Bottom.....	4 28
Cumberland.....	3 00
Piedmont.....	5 00
Flintston\$.....	2 00
Romney.....	10 00
Springfield.....	1 60
Slanesville.....	6 00
Hardy.....	1 00
Gainsboro.....	2 00
McDowell.....	2 50
	\$57 05
Total.....	\$443 44

*Cr.*

By 10 per cent. to Parent Sunday School Board.....	\$44 34
By 10 per cent. to Parent Board of Education.....	44 35
By amount paid for Programs.....	141 00
	\$229 69
Balance on hand for distribution to needy Sunday-schools..	\$213 75

W. H. THOMAS, *Treasurer.*

#### REPORT OF CONFERENCE BOARD OF CHURCH EXTENSION.

Each year's history of the Church Extension movement demonstrates more and more the great importance and utility of this department of our church work. Its value is to be estimated not simply by the multiplication of houses of worship, but by the fact that their establishment gives permanency to church organization and work in their respective localities. This is an effect the ultimate issues of which cannot be reckoned.

Our own Conference Board, from the date of its organization, has raised for Church Extension purposes \$40,290. It has appropriated to 150 churches within its own territory \$19,133. The Parent Board has, during the same period, donated to churches within our bounds \$12,500, and loaned \$22,050, making a total of \$31,633 donated, and \$22,050 loaned.

The entire amount raised for this object in all the Conferences by annual collections and by other means from March, 1882, to the corresponding month 1900, was \$1,157,000, and the number of churches aided by this fund 4,461—of which 27 were in foreign lands.

This statistical statement will give some idea of the extensive and beneficent operation of this great enterprise of the church. Not only has it greatly stimulated church building in the older conferences, but largely supplied the need in this regard in more destitute regions, and especially along our western frontier. The want, however, is one that is perpetually recurring, and must for years to come engage the largest liberality and most sympathetic co-operation of the church. This is particularly the case now that the Parent Board has extended its work into the foreign field.

We regret to report a slight falling off in the collections for this fund in our Conference during the past year. Last year and the year before there was an encouraging increase in the amounts contributed. We had hoped to have a similar experience this year, but the Twentieth Century Thanksgiving Fund has somewhat, though not seriously, affected our receipts, as it has some of the other collections of the Conference. We urge the preachers in charge to bring the subject of Church Extension before their congregations, and make special and earnest effort to bring up the assessments for this purpose during the coming year. We trust that among the various collections prescribed by the Conference no unfair discrimination will be made against that for the particular object we represent. Yielding priority of claim to the collection for our chief pastors and for the superannuated claimants, we maintain that no other Conference collection should have precedence of that for Church Extension.

The report of our Treasurer will give in detail an account of the receipts and expenditures for the year. Eight churches have been aided by our fund in six of the districts of the Conference. The relief afforded in some of these cases was most timely, and saved the churches thus aided from serious difficulty and embarrassment.

The reports of the Corresponding Secretary and the Treasurer of the Woman's Home Mission Society are hereunto appended. We again commend this important and growing branch of our work to the cordial support of our ministry and membership.

SAMUEL K. COX, *President.*

J. W. WOODS, *Secretary.*

#### TREASURER'S REPORT CHURCH EXTENSION.

##### *Receipts.*

April 7, 1900—Balance on hand.....	\$	3 43	
April 8, 1901—Received on assessments...		2,457 75	
			\$2,461 18

##### *Disbursements.*

April 8, 1901—Remitted Parent Board....	\$1,227 76	
Postage, printing, etc.....	5 65	
		\$1,233 41
Balance for distribution.....		\$1,227 77

##### *Appropriations to Churches.*

Hinton, Lewisburg District .....	\$250 00
Saint James, Roanoke District ..	350 00
Grace, Roanoke District....	130 00
Wesley Chapel, Roanoke District.....	15 00
Dayton, Rockingham District.....	200 00
Agur, Moorefield District.....	125 00
Mizpah, Winchester District.....	100 00
Emmanuel, Baltimore District.....	50 00
Balance on hand.....	7 77
	\$1,227 77

*Assessments and Payments by Districts.*

DISTRICTS.	Ass'd.	Paid.	Deficit.	Paid in 1900.	Incr. this year.	Decr. this year.
Baltimore .....	\$ 591	\$ 417 70	\$ 173 30	\$ 413	\$ 4 70	.....
East Baltimore..	535	240 00	295 00	256	.....	\$ 16 00
Washington .....	665	486 00	179 00	530	.....	44 00
Winchester .....	524	380 00	145 00	370	10 00	.....
Rockingham ...	449	272 55	176 45	257	15 55	.....
Roanoke .....	497	292 00	205 00	300	.....	8 00
Lewisburg.....	347	168 50	178 50	185	.....	16 50
Moorefield.....	392	201 00	191 00	233	.....	32 00
	\$4,000	\$2,457 75	\$1,543 25	\$2,544	\$80 25	\$116 5

*Assessments for 1901-1902.*

Baltimore District.....	\$591
East Baltimore District.....	535
Washington District.....	665
Winchester District.....	524
Rockingham District.....	449
Roanoke District.....	497
Lewisburg District.....	347
Moorefield District.....	392
	<u>\$4,000</u>

All of which is respectfully submitted.

P. V. D. CONWAY, *Treasurer.*

REPORT OF THE WOMAN'S HOME MISSION SOCIETY FOR THE  
YEAR 1910-1901.

Total number of adult auxiliaries.....	37
Total number of adult members....	673
Total number of young people and juvenile auxiliaries ...	7
Total number of young people and juvenile members.....	148
Total number of members in the Conference Society.....	521
Total number added during year .....	187
Total number lost during year ...	101
Number of meetings held during year .....	335
Number of auxiliaries that held every meeting during year.....	10
Average attendance during year.....	167
Name of life member made during year, (Mrs. C. H. Buchanan). ...	1
Total number of life members. ....	6
Total number on baby roll ...	415
Number of members on baby roll added during year .....	138
Number of subscribers to "Our Homes,".....	161
Number of subscribers added during year .....	26

Number taking Home Mission Reading Course.....	22
How many pledged to giving one-tenth to the Lord's work?.....	80
How many pledged to the use of mite boxes for weekly free-will and thank offerings for connectional work?.....	47
Number of adult mite boxes in use.....	151
Number of baby mite boxes in use.....	187
Number of boxes of supplies sent off and reported to Superintendent of Supply Department.....	4
Number of papers and leaflets distributed.....	4,009
Number of auxiliaries observing Week of Prayer.....	8
Number of auxiliaries contributing to connectional enterprises....	1
Number of District Secretaries reporting quarterly.....	8
Number of Annual District Meetings held.....	2
Number of district parsonages.....	5
Number of visits made to sick and strangers.....	2,243
Number of visits made to corrective or benevolent institutions....	23
Number of cottage prayer meetings or Bible meetings held.....	75
Number of garments in good order distributed....	388
Number of needy relieved.....	132

Seven new auxiliaries were organized at Keyser, Fredericksburg, Marquis Memorial, Calvary, Baltimore, Barclay, Md., Port Republic, Va, and Aberdeen, Md.

Two union District meetings were held respectively at Staunton and Alexandria, and were signal successes.

A great deal of local work is done that cannot be reported in figures. The Home Mission Society has everywhere favored itself the most valuable help to a pastor in his benevolent work.

We again beseech the co-operation of our brethren of the ministry in helping the District Secretaries to organize Home Mission Societies in their various charges. Unless this is done we cannot possibly grant the donations that have been asked of us. Every year more money is asked by needy parsonages than we have raised as dues. Since only one-half the dues can be appropriated in this conference, we have been compelled to refuse some brethren the donations they asked. If every preacher would organize a Home Mission Society, or allow the District Secretaries to organize such, we could meet all demands. Nothing cripples our work so much as indifference from the ministry, and nothing helps us so much as their endorsement and active co-operation. We urge the brethren to organize their old aids into the new aid to the preacher, the Home Mission Society, which is authorized by the General Conference to do the work done by the former "aids," and a great deal more in the way of local benevolence, visiting, Bible readings, etc.

We cordially thank the brethren who have helped and cheered us in our work, and earnestly pray God to bless them in their temporary homes, which we, as a *Home Mission Society*, are pledged to build and maintain for their comfort.

MRS. C. H. BUCHANAN,  
*Corresponding Secretary.*

## REPORT OF TREASURER OF WOMAN'S HOME MISSION SOCIETY.

Amount reported to Treasurer.....	\$ 1,795 67
Amount received by Treasurer.....	1,701 50
Balance carried from March, 1900 .....	51 54

Total .....	\$ 3,548 36
-------------	-------------

Received by Treasurer .....	\$ 1752 69
Disbursed by Treasurer.....	1,671 09

Balance in Treasury.....	81 60
--------------------------	-------

March 14, 1901.

Mrs. W. B. GALLAHER, *Treasurer.*

## REPORT OF EPWORTH LEAGUE BOARD.

The reports of the pastors show an increase of 10 chapters and 292 members. Our total membership is now 9,636, the largest in the connection. As gratifying as the report is we are far from being satisfied with the growth and efficiency of our League work.

We commend the interest of our Young People's Society to the consideration of our pastors. Let the aim be to increase our League membership, and to render more efficient each chapter and more helpful each member.

1. We would suggest that the devotional meetings be made services of real spiritual power, and each League be an individual factor in the religious life and work of the church.

2. While we would not attempt to make our Leagues mere money gatherers, we would seek the development of each member in systematic liberality and effort.

We urge our pastors to utilize their Leagues in securing the full payment of the benevolent collections.

*Orphans and the Orphanage.*

We desire to enlist all our members in some form of philanthropic enterprise, so long neglected by us. Accordingly we have requested Rev. J. H. Light, our Conference Second Vice-President, to inquire into the actual needs for work in the interest of helpless orphans that may be found within our Conference territory, and to discover if possible some practical way of meeting the same.

*District Organizations.*

We recommend that the district organizations hold *conferences* at convenient times and places in every district.

Revs. J. S. Engle, W. H. H. Joyce and J. O. Knott are appointed to prepare a skeleton programme for such conferences, to be published in the Baltimore and Richmond Christian Advocate not later than May 15th.

Rev. J. H. Light has been appointed to take charge of the Epworth League page in the Baltimore and Richmond Advocate.

We commend the *Epsworth Era*, our young people's organ, to the attention of all our Leagues, and would urge them to improve the advantages of its excellent clubbing rates—with a view of placing a copy of the *Era* in every Leaguer's hands.

*Officers for the Year.*

The officers of the League Board for the year are : President, Rev. J. O. Knott, 1st vice-president, J. S. Engle ; 2d vice-president, Rev. J. H. Light ; 3d vice-president, F. J. Pollard ; Secretary, Rev. W. H. H. Joyce ; Treasurer, J. S. Richey ; Superintendent Junior Leagues, Rev. W. H. Ballangee ; Corresponding Secretary, Charles E. Mullen, Station E., Baltimore, Md.

W. H. H. JOYCE, *Secretary.*

J. O. KNOTT, *President.*

REPORT OF THE TREASURER OF THE CORPORATE BOARD OF FINANCE.

*Baltimore Conference, M. E. Church, South.*

ASSETS.

Ten houses on Cleveland street.  
 \$3,000 bequest of Mrs. Caroline Sewell, invested in Baltimore City Stock, yielding \$105 per annum.  
 Lot on Clement street (formerly Sutro ground rent.)  
 Two ground rents (\$36 each), payable January and July.  
 Two ground rents (\$68 each), payable March and September.  
 One ground rent (\$70), payable March and September.  
 One ground rent (\$40), payable January and July.  
 One ground rent (\$81), February and August.  
 One ground rent (\$90.75), payable May and November.  
 One ground rent \$50, payable May and November.  
 One ground rent (\$300), payable May and November.  
 \$400 loan to Wesley Grove Association, yielding \$20 per annum.  
 \$975 deposited temporarily in Maryland Savings Bank awaiting permanent investment.

*Geo. N. Numsen, Treasurer, in Account with Corporate Board of Finance.*

DR.

April, 1900—Balance on hand . . . . .	\$ 77 14	
April, 1901—To ground rents (Shipley Fnd) . . . . .	763 07	
To interest on City Stock . . . . .	105 00	
To interest on Loan to Wesley Grove Association . . . . .	20 00	
To interest on loan to Randolph-Macon Trustees . . . . .	58 50	
To interest deposits in bank . . . . .	39 23	
To rent from Cleveland street property . . . . .	43 50	
To loan to Randolph-Macon, returned . . . . .	975 00	
		\$2,081 44

CR.

April, 1901—By taxes, water rents and repairs . . . . .	\$149 70	
By cost of corporate seal . . . . .	2 50	
By Joint Board of Finance . . . . .	900 00	
By balance on hand April 4 . . . . .	1,029 24	
		\$2,081 44

## COMMITTEES.

### MEMOIRS.

Rev. J. Hoffman Waugh, D. D.

The subject of this memoir was born in Alexandria, Va., March 27, 1814, and died in Harrisonburg, Va., August 10, 1900, in his 87th year. He was the eldest child of a distinguished attorney of Washington city, and a nephew of Bishop Beverly Waugh, of the Methodist Episcopal Church. His mother, who was a devout member of the Society of Friends, dedicated him at his birth to the Lord, of which fact she did not inform him till his entrance into the ministry.

He was liberally educated at the noted "Benjamin Hallowell School," Alexandria, Va., and at Georgetown College, District of Columbia. He was engaged for some years in secular pursuits, but during most of the time was deeply impressed that it was his duty to devote his life to the work of the ministry. In vain did he endeavor to shake off these impressions. Until, at last, impelled by the call of God, he resigned a Government position worth twelve hundred dollars a year for a rural appointment paying but one hundred dollars a year.

He was converted when about twelve years of age, and united with the Methodist Church. In 1842 he was received on trial by the Baltimore Conference of the Methodist Episcopal Church; became a full member, and was ordained Deacon by Bishop Morris at the Old Foundry Church, in Washington, March 17, 1844. March 15, 1846, he was ordained Elder by Bishop Janes at Eutaw Church, Baltimore. In his early ministry he filled some of the most important stations in Baltimore and in Washington city. Apart from his various pastoral appointments, he was Presiding Elder of the Lewisburg District, and served two terms of four years each as Presiding Elder of the Rockingham District.

Dr. Waugh served the following charges at the periods indicated: Jefferson Circuit, in 1842; Hillsboro, 1843; Prince George's, 1844; Baltimore City Station, 1845; Winchester Circuit, 1846; Jefferson, 1847; Lewisburg, 1848; Lexington, 1849; Salem, 1850 and 1851; Fincastle, 1852 and 1853; East Baltimore, 1854; Fayette Street, Baltimore, 1855 and 1856; West Loudoun, 1857 and 1858; Jefferson, 1859 and 1860; Hillsboro, 1861-1865; Lewisburg District, 1866-1870; Rockingham District, 1870-1874; Alexandria, 1874-1877; Hillsboro, 1877; Falls Church, 1878-1881; Loudoun, 1881-1883; Piedmont and Linden, 1883; Piedmont, 1884-1886; Lexington, 1886; Rockingham District, 1887-1891; Berkely, 1891. While at Lexington, in 1886, the degree of Doctor of Divinity was conferred upon him by the Washington and Lee University. In 1892 his name was placed on the list of superannuates, having completed the fiftieth year of his active ministry. After his superannuation he settled in Harrisonburg, Va., where he passed a serene old age, amid warm friends, and pleasant surroundings, respected and beloved by the entire community.

In form Dr. Waugh was tall, commanding, and well proportioned; dignified in his bearing both in the pulpit and out of it. He had an incisive order of mind, was a diligent student, a learned theologian, and a man of wide information. He was "An able minister of the New Testament," preparing his sermons with great care, and bringing no "unbeaten oil" into the sanctuary of God. He was remarkable for his wide command of



language, always choosing the most fitting and forcible words to convey his meaning.

Above all, he was a man of great devotion and piety, consecrated with singleness of purpose to his high and holy office. He declined no work assigned by the church, and shrunk from no labor or sacrifice that it involved. The responsible positions of his long career were filled with fidelity and success.

Dr. George V. Leech, of the Baltimore Conference of the Methodist Episcopal Church, who previous to the civil war had been associated with Dr. Waugh in ministerial work, in speaking of him, says:

"It was my good fortune to be the junior colleague of my friend twice; first, in the second year of my ministry on West Loudoun Circuit; again in my fourth year on Jefferson. I came to know him intimately. What wise counsel, given with the tenderness of an elder brother! What thorough honesty of spirit! What extensive and exact information! What fidelity to truth and to his exalted work! I was much in my colleague's home. I always left exalted by my intercourse with this strong man, and his gentle but queenly companion."

Although his health had been declining for some time his last illness was of brief continuance. God spared his aged servant a period of protracted suffering. Some days before his death he spoke calmly of his approaching departure, and hopefully of the bright and blessed future upon which he was soon to enter.

He leaves behind him a widow and five daughters, to whom we extend our sincere sympathies.

The funeral services were conducted at the Methodist Episcopal Church, South, at Harrisonburg, Va., on Sunday, August 12th, at 11 A. M. As a mark of respect to his memory all the churches in the town, except one, suspended their morning services, and the ministers of these several churches were in attendance at the obsequies, together with some of our own brethren from adjacent appointments. Rev. Dr. Palmer of the Presbyterian Church offered the opening prayer. Rev. Thomas Cooper read the first lesson, and Rev. R. L. Fultz the second. Rev. J. E. Armstrong, Presiding Elder of the Rockingham District; Rev. J. R. Andrew, Dr. Waugh's pastor, and Rev. Dr. S. K. Cox, editor of the *Baltimore Christian Advocate*, spoke upon the character and ministerial career of our deceased brother.

The interment was at Woodbine Cemetery, Harrisonburg, Va.

### Rev. Thomas Briley.

Rev. Thomas Briley was born in Frederick county, Md., in 1836, and died at Mt. Jackson, Va., April 19, 1900.

He was converted to God at an early age, and united with the M. E. Church in Altadale, Franklin county, Pa.; was admitted on trial into the Baltimore Conference at its session in Lewisburg, W. Va., 1859; was ordained a Deacon at Staunton, 1861, by Bishop Scott, and Elder by Bishop Early at the session of 1866 in Alexandria, Va.

He served as assistant preacher on Springfield, Berkeley Springs and Shepherdstown Circuits, and as preacher in charge of Union Circuit, Lewisburg District, in 1861. In 1862 he was united in marriage to Miss Sidney Smith, of Darksville, Berkeley county, W. Va., who survives him.

His subsequent fields of labor were Blue Sulphur, 1862; Warm Springs, 1863-65; Franklin, 1866; New Market, 1867-68; Crab Bottom, 1869; Augusta, 1870. In 1871 he was appointed to Monterey, but on account of feeble health failed to go and was placed in charge of Augusta Circuit until 1874, when he was superannuated. In 1876 he was made effective and served Fairfield and Collinstown circuits till 1882, when his relation was

again changed to that of a superannuate, which relation he sustained for two years. Entering again with undaunted courage upon the effective work, he was assigned to West Harford, in Maryland, 1884-'85; to New Market, 1886-'87; to Port Republic, 1888; New Hope, 1889-'91; Rockingham, 1892-95; Mt. Jackson, 1896-1900.

At the last session of the Conference held in Washington city, he was placed for the third time on the superannuated list. At the close of the session he contracted a severe cold and returned home to sicken and die. He was called to attend a funeral in the vicinity of Mt. Jackson. Exposure to the inclement weather was followed by double pneumonia, which his frail constitution could not resist. His last days, though days of suffering, were full of personal testimony to the power of sustaining grace. For forty-one years he preached "the Word"—that Jesus Christ was God incarnate, who for the redemption of the world suffered even unto death—after proclaiming the Gospel for so many years, in prospect of impending death, could say with Paul, "I know whom I have believed." Possessing and enjoying this knowledge, and retaining his faculties to the last, he "passed through death triumphant home."

Brother Briley was a man of strong Christian character. One who knew him well says, "He had decided ability as a preacher, and won the confidence and affection of the people on every charge he served. In the pulpit he was sound in doctrine, grave and dignified in manner, and gentle in spirit. In association with his friends, a vein of humor lightened the gravity of his bearing, yet without lessening the influence of his pure life and example. His zeal for God and his high ideal of duty often led him beyond the limit of his physical strength and subjected him to much suffering." But his work on earth is done. Surely he is one of those to whom the Master will say, "Well done, good and faithful servant; enter thou into the joy of thy Lord."

Brother Briley was loved by all his brethren in the ministry, and the memory of his useful and faithful career in the ministry of the Baltimore Conference will long abide in the hearts of those who were under his pastoral charge; and, in no part of the Conference territory more deeply than within the bounds of the Rockingham District, where he spent, in all, twenty-five years in the effective ranks, besides resting two years in Greenville, Augusta county, Va.

The funeral services were held in the M. E. Church, South, in Mt. Jackson, on Friday morning, April 26th, and were conducted by the Rev. James E. Armstrong, Presiding Elder of the Rockingham District, who selected for his text, II Timothy, 4 ch., 6, 7 vs.: "For I am ready to be offered, and the time of my departure is at hand. I have fought a good fight, I have finished my course, I have kept the faith." Rev. J. R. Andrew and Rev. R. M. Wheeler took part in the services.

His remains were carried to Harrisonburg, and there laid away to await the resurrection morn.

### Rev. John Clay Jones.

John Clay Jones, youngest son of J. M. and Phoebe Jones, was born in Franklin, Pendleton county, W. Va., September 18th, 1853, and died at the home of his father-in-law, Rev. B. F. Ball, in Romney, W. Va., August 21, 1900.

In early manhood he was happily converted to God, and shortly after felt called to preach the Gospel. In 1877 he applied for admission into the itinerant ministry, and was received by the Baltimore Conference. That year he was appointed as junior preacher to Augusta Circuit, Rev. B. F. Ball in charge, and was returned to the circuit the following year as the junior of Rev. L. H. Graybill. In 1879 he was junior preacher on Bladens-

burg Circuit. In 1880 he was appointed to White Sulphur Springs Station, and continued in charge until 1883. From 1883 to 1887 he was in charge of Occoquan Circuit. At the Conference of that year he was placed in charge of Grace Mission, now Epworth Church, Washington, D. C. In 1891 he was appointed to Basic City, but, obtaining a release from that charge after a brief service, he spent several months of travel in Europe. On his return he was assigned to his former charge in Washington and remained until 1895. His next appointment was Trinity Church, Roanoke, which he served well for four years, and from which he went in 1899 to Woodstock, and was in the second year of his ministry there at the time of his death.

Brother Jones was twice married, his first wife being Miss Ada Warren Gibson, of Paris, Fauquier county, Va., who lived only a little over one year after her marriage, dying December 25th, 1890. On the 19th of October, 1898, he was married to Miss Francis Elizabeth Ball, daughter of his first colleague, Rev. B. F. Ball, Presiding Elder of the Moorefield District.

Brother Jones was a man of fine physique. His death was as unexpected to us as was that of Brother J. D. Martin last year. He had been complaining for two or three weeks, and, under the advice of his physician, had gone to Romney where his wife was visiting her father, trusting that the change and rest would soon relieve him. Although he knew he had typhoid fever, it was only a few hours before his death that it assumed a violent form. He was conscious to the last. Looking death in the face he called his wife, and attended calmly to some matters of business. As he concluded, in response to a proposition to talk about spiritual matters, replied: "Since I have been sick I have been so dull and stupid; my mind so confused, that I have not been able to read, scarcely to think, and hardly to pray connectedly, but I have no doubt or fear, and am fully satisfied as to my acceptance with God, through Him that loved me and gave Himself for me." Later in the day he prayed with those that were present, commending his broked family to God. In a little while afterwards fell asleep, to awaken in the Kingdom above.

Wednesday afternoon, the Moorefield District Conference went in a body to the district parsonage where the funeral services were held. The next day his remains were taken to Harrisonburg for interment, the official board of Woodstock acting as pallbearers. The following Sunday memorial services were held in Woodstock, all of the churches of the town uniting to pay a last tribute to one they all loved so well.

In the death of Brother Jones the Conference has lost one of its best men and ablest ministers. In his preaching he was clear, thoughtful and logical. He never indulged in repetitions, trite sayings and stereotyped expressions. His subjects were thoroughly discussed, showing thought, research and freshness. As a pastor he was genial, helpful, vigilant and discreet. He was a man of superior sense and judgment. He knew men as well as things. He understood human nature, and know how to deal with all kinds of men. He was a man of the finest social qualities, his ready wit, which sparkled with brilliancy, along with his sunny humor and disposition made him a favorite with all who knew him. His information was most accurate. He never indulged in idle speculations, but *knew* "whereof he spoke." To those who did not understand him he was kind, generous and forgiving. To his friends; true in every word and deed, counting no sacrifice too great to make for them. Those who knew him best loved him most. In the language of his last text, from which he preached August 5th, we offer our last and highest eulogy: "For he was a good man, and full of the Holy Ghost and of faith, and much people were added unto the Lord."

For his sorrow-stricken wife and two children left behind, we pray: May his God be their God, and the God of the widows and the fatherless keep them, 'neath the shadow of His wings.

## IN MEMORIAM.

Our Brethren who have fallen on sleep since 1866.

*"They \* \* rest from their labors, and their works do follow them."*

NAME.	Em'd Cont.	PLACE OF DEATH.	TIME.	AGE.	IN MIN- ISTRY.
Eldridge R. Veitch.....	1891	Stephens' City, Va.....	1867, Feb. 10...	57	36
David Trout.....	1837	Front Royal, Va.....	1869, Dec. 6.....	74	32
Daniel H. Parrish.....	1855	Baltimore City.....	1871, Feb.....	37	16
John L. Gibbons.....	1820	Baltimore Co., Md.....	1871, July.....	70	51
David Shoaf.....	1848	Woodstock, Va.....	1871, May 26.....	48	23
Stephen Smith.....	1890	Berkeley Springs, Va.....	1871, Oct. 9.....	69	41
James D. Nally, (prob.).....	1870	Bladensburg, Md.....	1871.....	26	1
William G. Cross.....	1846	Leesburg, Va.....	1873, Aug. 4.....	51	27
John W. Bull.....	1843	Alexandria, Va.....	1873, Dec. 26.....	54	30
Lewis Henley, (prob.).....	1873	Greenbrier Co., W. Va.....	1874, Jan. 19.....	24	1
Richard S. Shreve.....	1869	Botetourt Co., Va.....	1874, June 25.....	34	5
William S. Baird.....	1842	Frederick Co., Va.....	1874, Aug. 3.....	59	32
Lorenzo D. Nixon.....	1854	Loudon Co., Va.....	1875, Jan. 28.....	63	21
James F. Liggett.....	1855	Churchville, Va.....	1875, April.....	44	20
Foushee C. Tebbs.....	1845	Poolshee, Md.....	1875, Nov. 18.....	55	30
Jason P. Eetchison.....	1852	Arlington, Md.....	1876, May 31.....	55	24
Norval Wilson.....	1821	Near Charlestown, W. Va.....	1876, Aug. 9.....	73	65
Henry C. Pitzer.....	1872	Covington, Va.....	1877, Feb. 8.....	32	5
William G. Coe.....	1852	Lewisburg, Va.....	1877, March 29.....	45	23
Dabney Ball.....	1843	Baltimore City.....	1878, Feb. 15.....	58	35
William J. Perry.....	1858	Staunton, Va.....	1878, May 12.....	39	20
John N. Gray.....	1860	Hampshire Co., W. Va.....	1878, Oct. 18.....	39	18
George G. Brooke.....	1820	Berryville, Va.....	1878, Dec. 8.....	69	49
James Higgins.....	1867	Baltimore City.....	1879, Feb. 13.....	70	12
Thomas B. Sargent.....	1825	Baltimore City.....	1879, Oct. 13.....	74	54
Wm. H. Wheelwright.....	1846	Warren Co., Va.....	1879, Dec. 17.....	55	38
Michael P. Scanlan.....	1874	Waverly, Md.....	1879, Dec. 26.....	26	5
John L. Gilbert.....	1842	Bruce town, Va.....	1880, Jan. 28.....	61	38
Ezra F. Busey.....	1842	Baltimore City.....	1880, May 13.....	60	32
Jehu Hank.....	1828	Monroe Co., W. Va.....	1880, July 7.....	79	62
Enoch G. Jamison.....	1841	Newport, Va.....	1880, Dec. 10.....	60	39
Benjamin Arbogast.....	1837	Winchester, Va.....	1881, March 31.....	50	24
George B. Allen.....	1861	Harford Co., Md.....	1881, Sept. 4.....	51	20
Samuel Regester.....	1840	Prince George's Co., Md.....	1881, Oct. 17.....	63	41
S. Samuel Roszell.....	1838	Fauquier Co., Va.....	1882, April 27.....	66	44
John Pohl.....	1827	Baltimore City.....	1882, June 25.....	75	55
Edward G. Vandiver.....	1870	Lewisburg, W. Va.....	1883, Sept. 3.....	31	7
Samuel Kepler.....	1827	Baltimore City.....	1884, Aug. 1.....	30	6
William H. Wilson.....	1844	Washington City.....	1884.....	60	40
Charles L. Torreyson.....	1859	Fairfield, Va.....	1885, April 29.....	52	26
Alexander B. Blue.....	1876	Rockbridge Baths, Va.....	1885, June 8.....	34	9
James H. March.....	1842	Middletown, Va.....	1885, July 30.....	65	43
George M. Lightner.....	1868	Falmouth, Va.....	1886, Feb. 14.....	81	18
Frank M. Strother.....	1877	Markham, Va.....	1886, Oct. 9.....	34	9
Leonidas R. Greene.....	1870	Roanoke City, Va.....	1886, Nov. 23.....	33	10
William L. Lynch.....	1872	Berryville, Va.....	1887, March 26.....	45	15
S. Holland Engle, (prob.).....	1886	Berryville, Va.....	1887, June 12.....	22	1
Thomas Hildebrand.....	1898	Monterey, Va.....	1887, Nov. 28.....	71	49
Joseph N. Spangler.....	1845	Baltimore City.....	1887, Dec. 27.....	67	42
James Beatty.....	1830	Moorefield, W. Va.....	1888, April 18.....	61	38
John S. Martin.....	1835	Baltimore City.....	1888, July 8.....	73	53
William R. Stringer.....	1835	Reistertown, Md.....	1888, Nov. 15.....	64	33
Lewis C. Miller.....	1803	Harrisonburg, Va.....	1889, April 25.....	49	26
Gilson Mauzy.....	1851	Rockingham Co., Va.....	1889, Nov.....	75	38
George R. Jefferson.....	1853	Parrassus, Va.....	1890, Jan. 8.....	57	35
Wm. T. Quinn.....	1856	Baltimore City.....	1890, Feb. 26.....	61	34
Andrew Robey.....	1860	Edinburg, Va.....	1890, March 14.....	67	30

**IN MEMORIAM—Continued.**

NAME.	Ent'd Cont.	PLACE OF DEATH.	TIME.	AGE.	IN MIN-ISTRY.
Paris M. Henderson, (Pr.)	1889	Catawba, Roanoke Co., Va.	1890, April 13..	52	1
Samuel S. Troy	1882	Franklin, Va.	1890, July 12..	52	8
Maurice C. Mehrling, (Pr.)	1888	Near Frederick City, Md.	1890, Sep. 13..	59	38
John W. Ewan	1853	Washington, D. C.	1890, Dec. 29..	59	58
Alfred A. Eskridge	1830	Staunton, Va.	1891, Jan. 16..	62	62
Francis A. Richey	1843	Woodstock, Va.	1891, Feb. 21..	48	48
John Landstreet	1848	Martinsburg, W. Va.	1891, Nov. 21..	43	48
Presley B. Smith	1853	California	1891, June 1..	59	38
Edward F. Heterick	1857	Frederick Co., Va.	1891, May 28..	70	34
Henry Hoffman	1841	Keyser, W. Va.	1892, Jan. 12..	78	41
John C. Dice	1848	Upperville, Va.	1892, April 5..	71	44
R. Stewart Cunningham	1877	Monterey, Va.	1892, Dec. 22..	38	16
Sam'l D. Bennington, (Pr.)	1891	Springfield, W. Va.	1892, Sep. 20..	61	36
Charles M. Brown	1875	Front Royal, Va.	1893, June 7..	40	18
George Stevenson	1841	Stephens' City, Va.	1893, July 8..	83	52
William W. Hedrick	1875	Newport, Va.	1893, Oct. 10..	66	18
Samuel W. Haddaway	1829	Washington, D. C.	1893, Oct. 26..	43	24
William A. Wade	1868	Washington, D. C.	1893, Dec. 4..	67	25
M. G. Baltbis	1861	New Market, Md.	1894, June..	57	33
John W. Wolfe	1846	Springfield, W. Va.	1894, June 6..	69	48
Samuel Rodgers	1818	Baltimore, Md.	1894, Nov. 1..	69	46
Milton M. Long	1887	Berkeley Springs, W. Va.	1894, Dec. 30..	37	8
David Thomas	1833	Baltimore, Md.	1895, Jan. 3..	87	62
William K. Boyle	1890	Hyattsville, Md.	1895, Feb. 20..	55	35
Silas R. Snapp	1867	Cedarville, Va.	1895, March 10.	61	28
John W. Boteler	1851	Washington	1896, April 12..	67	45
Joshua M. Grandin	1845	Contee's, Md.	1896..	82	51
Robert Ross	1868	Aleghany Co., Md.	1896, Dec. 13..	84	28
Joseph H. Temple	1855	Churchville, Va.	1897, Mar. 27..	69	42
Felix M. Totten	1876	McDowell, Va.	1898, Mar. 15..	46	22
Geo. H. Zimmerman	1860	Baltimore, Md.	1898, Nov. 3..	60	35
Jno. W. Tongue	1844	Washington, D. C.	1898, Dec. 31..	78	58
Alfred O. Armstrong	1876	Rockville, Md.	1899, Jan. 29..	44	23
Jefferson D. Martin	1883	Lewisburg, W. Va.	1899, Sept. 2..	40	16
J. Newman Hank	1851	Baltimore, Md.	1899, Dec. 10..	72	48
Jas. M. Follansbee	1849	Glade Spring, Va.	1900, Jan. 12..	76	51
Wesley Hammond	1864	Romney, W. Va.	1900, Feb. 21..	62	36
Archibald C. Hamill	1891	Greenbank, W. Va.	1900, Feb. 24..	64	9
Francis M. Mills	1832	Neosho, Mo.	1900, March 10.	88	68
Edward H. Henry	1860	Marshall, Va.	1900, April 7..	67	40
J. Bowman Waugh	1842	Harrisonburg, Va.	1900, Aug. 10..	86	58
Thomas Briley	1859	Mount Jackson, Va.	1900, April 19..	64	41
John C. Jones	1877	Romney, W. Va.	1900, Aug. 23..	47	32

**REPORT OF COMMITTEE ON PUBLISHING INTERESTS.**

DEAR BRETHREN.—The influence of the press is being more and more felt in all the departments of church work, and demands the careful consideration of our Annual Conference. No human agency except that of the living ministry is comparable to it in the formation of public opinion, and in directing the activities of the church. With a proper appreciation of this department of the church's work we have heard with pleasure and gratitude to God of the continued prosperity of our Publishing House at Nashville, Tenn. The report is most gratifying in that it shows a constant increase in the volume of business done by the house. The report presented to the Conference shows an increase of business for the year ending March 31, 1900, of \$10,000 over that of any preceding year in its history. We are assured by the agent, Dr. Barbee, that the year ending March 31, 1901, will show a still larger increase. Not only in the volume of business, but also in the character of the books and periodicals published is there special reasons for congratulation. The books that have been published under the imprint of our book editor have been pure in character, elevated in tone, and

thoroughly Christian in spirit. The mechanical work upon them is, we believe, equal to that of any other publishing house of the country. We would give unqualified endorsement to the periodicals which are being issued. These are *The Christian Advocate*, *The Methodist Review*, *The Review of Missions*, *The Epworth Era*, the *Sunday-School Periodicals*, *The Woman's Missionary Advocate* and *Our Homes*. These seem to cover the whole need of the church, and we believe that there is a field for each of them, so that none ought to be dispensed with. As *The Methodist Review* and *The Epworth Era* are reported as not self-sustaining, let the effort be made to increase their circulation, not discontinue their great usefulness by ceasing their publication.

We endorse the consolidation of the Richmond and the Baltimore *Christian Advocates*, and commend the new paper to the patronage of our people. Inasmuch as we incur no financial obligation in its publication, and also reserve the right to withdraw our endorsement of it by resolution at any annual session of our Conference, we feel under the greater obligation to give the paper our hearty and loyal support while it remains our recognized Conference organ. We would express our highest appreciation of the scholarly manner in which our Conference editor, Dr. S. K. Cox, has performed his editorial work. At the request of the publisher we recommend his appointment as the editor for the Baltimore Conference for the ensuing year. We would also express our thanks to Rev. H. M. Hope for the manner in which he has conducted the editorial management of the paper during the past Conference year, and pledge him our support for the coming year.

We are glad that by a contract with the Publishing House, Brother Rush Robinson will be in a position to carry a stock of current Sunday-school literature and a full line of Methodist publications. Such an arrangement will be of great service to our Conference. We recommend the appointment of Brother Rush Robinson as colporteur of this Conference for the ensuing year.

WM. MELVILLE, *Secretary*.

A. P. BOUDE, *President*.

#### REPORT OF THE COMMITTEE ON TEMPERANCE.

With regard to the papers received from the American Anti-Saloon League, of Washington, D. C., and James W. Bodley, of Staunton, Va., requesting our co-operation in the suppression of the saloon: While we do not deem it proper for this Conference to send delegates to the Convention of the American Anti-Saloon League, or to unite with the same and other specially organized temperance bodies in petitioning the Constitutional Convention of the State of Virginia to give the people an opportunity to vote their wishes on the question of the liquor traffic, we, the committee, unanimously set forth what we think are the sentiments of this Conference with reference to the liquor traffic in the following resolutions:

1. We would remind our people of paragraph No. 215 of the Discipline: "Let all our preachers and members abstain from the manufacture and sale of intoxicating liquors, to be used as a beverage, from signing petitions for such sale, in becoming bondsmen for any person as a candidate for obtaining license, and from renting property to be used for such sale. If any member shall violate any provision of this paragraph, it shall be the duty of the pastor to deal with the offender." (Chap. 7, sec. 5.)
2. We recommend that temperance societies be organized for the promotion of the cause of temperance whenever it is thought good may be done, and that special effort may be made to enlist our young people in this cause.
3. We recommend that our people avail themselves of the benefit of the local option laws of their respective States, and exercise their rights as citizens in suppressing the liquor traffic.



4. We suggest that the cause of temperance be prominently brought before our District Conferences, that it may thereby be brought and kept before the minds of the people as a safeguard and help against intemperance.

A. L. HARNSBERGER, *Secretary.*

WM. L. SMITH, *Chairman.*

#### REPORT OF THE COMMITTEE ON BIBLE CAUSE.

Your committee has had several sittings. It has carefully considered the needs of the Bible cause in our own territory. Dr. Campbell, Virginia State Agent of the American Bible Society, was before the committee and gave us some facts that should be of interest to us as Methodists and as a Conference. When we remember that the support of this great work is largely in the hands of the Methodists and Presbyterians, and that only \$2,496 was received from all sources from the State of Virginia for carrying on this work, it certainly behooves us, as the Baltimore Conference, to seriously consider our obligations to this great religious institution. In considering the reports of the collections for the Bible cause, they show a much smaller amount than we ought to pay for a Conference with a membership of some 50,000. Yet 50,000 members contributed, in 1900, but \$471. We are constrained to believe that the small collections for this cause are due largely to a lack of system or entire neglect by many of our pastors. There seems to be, in the majority of cases, no special time when this claim is presented and the collection taken. Therefore, we recommend that the third Sunday in September be appointed by the Conference as the day when all of our pastors shall present this cause, and lift a collection for the same, not that we believe one Sunday better than another, but that some Sunday is better than none. We trust that the Conference will concur in our recommendation. We would further call the attention of our brethren to the opportunities they have of circulating the Scriptures in their communities in their pastoral word, and thus aid by their personal efforts the work of the Society. We believe that this work of putting the Scriptures in the hands of the people is too much neglected by our pastors, and is left entirely too much to the agents of the Society. Much labor and expense could be thus saved the Society.

We would further call the attention of our Epworth Leagues to the great opportunity many of them have of supplying the jails and almshouses with copies of God's work.

Respectfully submitted,

W. D. KEENE, *Secretary.*

T. J. LAMBERT, *Chairman.*

#### REPORT OF COMMITTEE ON DISTRICT CONFERENCE RECORDS.

The Committee on District Conference Records beg leave to submit the following report:

We have had all the District Records before us and have found them to be in most excellent condition, neatly written and carefully kept.

J. HOWARD WELLS, *Secretary.*

D. L. REID, *Chairman.*

TABLE No. 1.

		MEMBERSHIP.										
		MEMBERS.				ADDI- TIONS.		*REMOVALS.				
		Local Prenchcls.	No. of Members.	Total Members this Year.	Total Members last Year.	By Profession.	By Certificate.	By Death.	By Certificate.	By Expulsion.	By Church Conf.	By Withdrawal.
<b>BALTIMORE DISTRICT.</b>												
1	Central .....	1	320	321	364	8	18	8	41	13	3	69
2	Caernarvon.....	..	54	54	..	15	42	..	..	..	..	3
3	St. Paul's.....	..	438	438	423	34	15	6	23	5	..	34
4	Wilkens Ave.....	..	142	142	146	7	1	2	4	3	3	12
5	Emmanuel .....	..	300	300	317	20	19	..	..	..	..	56
6	Frederick Ave.....	..	69	69	68	2	..	1	..	..	..	1
7	Arlington .....	..	161	161	160	4	2	2	9	..	..	11
8	Sudbrook .....	..	71	71	64	8	6	1	4	..	..	7
9	Reisterstown.....	1	168	169	158	17	3	3	4	2	..	9
10	Freedom .....	..	154	154	155	3	1	..	..	..	..	5
11	Howard .....	..	267	267	253	27	1	..	..	..	..	14
12	Linganore.....	2	359	361	312	55	5	..	..	..	..	11
13	Frederick .....	..	98	98	99	2	2	..	..	..	..	5
14	Brunswick.....	..	150	150	152	..	..	..	..	..	..	2
15	Rockville.....	..	466	466	465	11	10	..	..	..	..	20
16	Gaithersburg.....	1	385	386	323	77	5	..	..	..	..	19
17	Montgomery .....	..	393	393	363	59	8	9	7	19	2	37
18	Beltsville .....	..	156	156	157	18	7	..	..	..	..	28
19	Hyattsville.....	2	260	262	258	2	5	..	..	..	..	3
20	Emory.....	1	68	69	62	5	5	..	3	..	..	3
21	Wesley Grove.....	..	284	284	275	13	6	2	4	4	..	10
22	Laurel.....	..	282	282	283	86	10	2	8	..	2	97
	<b>Total.....</b>	<b>8</b>	<b>5045</b>	<b>5053</b>	<b>4857</b>	<b>473</b>	<b>177</b>					<b>454</b>
<b>*EAST BALTIMORE.</b>												
1	Trinity.....	4	552	556	538	24	27	6	26	1	..	33
2	Calvary .....	..	298	298	301	4	9	5	9	..	2	16
3	Taylor's.....	..	102	102	153	..	4	..	..	..	..	55
4	North Point.....	..	45	45	..	5	42	..	..	..	..	2
5	West Harford.....	1	96	97	91	6	2	1	1	..	..	2
6	East Harford.....	1	143	144	137	7	3	..	..	..	..	3
7	Kent .....	..	158	158	148	8	10	3	2	..	3	8
8	Queen Anne's.....	..	297	297	323	12	5	3	6	4	..	43
9	Church Hill.....	..	175	175	180	..	..	..	..	..	..	5
10	Hillsboro.....	..	106	106	125	1	5	2	13	10	..	25
11	Easton and Caroline.....	2	325	327	356	34	2	..	..	16	31	65
12	Trappe.....	..	173	173	170	5	..	..	..	..	..	2
13	Royal Oak.....	2	95	97	98	..	..	..	..	..	..	1
14	Tilghman's.....	..	108	108	125	2	..	..	..	..	..	19
15	Severn .....	..	148	148	150	5	..	..	..	..	..	7
16	Chesapeake.....	1	229	230	200	31	1	..	..	..	..	2
17	West River.....	..	154	154	153	6	1	..	..	..	..	6
18	Calvert .....	1	470	471	465	16	..	..	..	..	..	10
19	Prince George's.....	..	250	250	260	2	..	..	2	..	..	18
20	Charles.....	..	186	186	173	13	3	2	1	..	..	3
21	St. Mary's.....	..	90	90	94	1	1	..	..	..	..	6
22	Patuxent.....	1	224	225	229	5	2	..	..	..	..	11
23	Forest Grove.....	..	142	142	127	13	2	..	..	..	..	..
	<b>Total .....</b>	<b>13</b>	<b>4566</b>	<b>4579</b>	<b>4602</b>	<b>200</b>	<b>119</b>					<b>312</b>

\*Not summed up because not fully reported.



TABLE No. 1.

	BAPTISMS.		PROPERTY.								
	Infants.	Adults.	CHURCH EDIFICES.		PARSONAGES.		Value of other church property.	Money expended for Churches and Parsonages.	Insurance carried.	Premiums paid.	
			Number Societies in charge.	No. of churches.	Value.	Number.					Value.
1	10	2	1	1	\$10,000	1	\$ 1,500	\$4,000	\$ 287	\$ 8,000	7
2	19	...	1	1	4,000	...	...	...	125	1,500	12
3	11	3	1	1	40,000	1	2,500	...	745	24,500	98
4	10	1	1	1	10,000	...	...	...	500	2,000	8
5	10	1	1	1	18,000	...	...	250	790	8,000	...
6	30	1	1	1	10,000	...	...	200	20	4,000	23
7	10	.....	1	1	20,000	1	3,000	1,200	500	14,000	210
8	6	3	1	1	4,500	...	...	1,500	529	3,600	22
9	16	1	2	3	8,500	1	3,500	...	248	5,600	23
10	24	3	4	4	6,300	1	2,500	...	209	4,800	14
11	14	2	4	3	8,700	1	2,000	500	550	5,900	24
12	10	14	6	6	10,000	1	1,000	850	1,486	...	...
13	3	.....	1	1	5,000	...	...	125	...	...	...
14	6	.....	1	1	3,000	1	1,500	25	150	3,000	21
15	16	1	4	4	14,000	1	3,500	500	3,250	11,700	51
16	20	13	3	3	7,000	1	2,500	700	145	4,600	22
17	13	11	8	6	12,000	1	1,000	300	120	6,750	12
18	12	2	2	2	6,700	1	2,100	250	110	4,700	14
19	13	2	4	4	8,000	1	3,000	.....	111	5,000	...
20	6	.....	1	1	8,500	1	3,500	.....	100	1,300	...
21	24	1	4	4	9,900	1	2,000	100	5,686	7,700	56
22	33	5	3	3	2,500	...	.....	522	169	2,000	14
	316	66	55	53	\$226,600	15	\$35,100	11,022	\$15,830	\$128,650	631
1	3	4	1	1	\$37,500	1	\$4,000	.....	\$ 75	\$30,000	119
2	12	1	1	1	10,000	1	1,000	\$600	300	5,000	25
3	4	.....	3	3	6,000	1	1,500	.....	100	3,500	39
4	8	.....	1	1	6,500	.....	.....	.....	3,183	2,500	13
5	7	2	2	2	5,500	1	1,700	.....	443	4,850	12
6	6	2	2	2	7,500	1	3,000	.....	950	7,800	20
7	15	1	2	2	3,500	1	2,500	.....	115	4,425	11
8	25	.....	4	3	6,300	1	1,000	.....	161	4,237	18
9	10	.....	4	4	5,000	1	1,500	200	203	3,300	...
10	19	.....	2	2	3,500	1	700	150	175	1,000	19
11	16	.....	3	3	14,000	...	.....	...	300	5,800	70
12	10	.....	2	2	4,000	1	1,500	200	57	2,000	22
13	6	.....	1	1	2,000	1	350	250	75	1,800	12
14	7	.....	2	2	1,800	.....	.....	.....	.....	1,200	4
15	7	.....	4	4	3,000	1	1,200	100	192	.....	.....
16	28	4	4	3	6,500	1	2,000	.....	125	6,500	34
17	15	.....	2	2	3,000	1	1,200	.....	80	875	3
18	29	.....	6	6	9,000	1	1,700	850	.....	1,800	5
19	19	.....	5	5	4,800	1	1,600	20	20	.....	.....
20	20	2	3	4	5,500	1	1,000	650	.....	1,500	9
21	.....	.....	3	3	3,500	.....	.....	.....	34	1,200	6
22	17	.....	4	4	5,000	1	1,200	.....	.....	3,200	18
23	7	.....	3	3	2,000	1	1,000	100	50	.....	.....
	290	16	64	63	\$155,400	19	\$29,650	\$3,120	\$6,638	\$65,487	459

TABLE No. 1.

		MEMBERSHIP.											
		MEMBERS.			ADDI- TIONS.		*REMOVALS.						
WASHINGTON DISTRICT.		Local Preachers.	No. of Members.	Total Members this Year.	Total Members last Year.	By Profession.	By Certificate.	By Death.	By Certificate.	By Expulsion.	By Church Conf.	By Withdrawal.	Total Removals.
1	Mt Vernon Place.....	7	796	803	817	9	46	12	32		23	2	69
	Epworth.....		322	322	300	4	28	3	7				10
3	Marvin.....	1	181	182	196	9	21				36	7	44
4	West Washington.....		88	88	85	9	3						9
5	Alexandria .....	1	688	689	691	67	16	11	15		59		85
6	Fredericksburg.....		425	426	404	25	21	2	11		6	6	25
7	Falls Church.....	2	274	276	277	7	5	3	2				13
8	Leesburg.....		338	338	340	6	6	4	5		2	3	14
9	Loudoun.....	1	582	583	576	23	1						17
10	Middleburg.....		228	228	223	2	11						8
11	Hillsboro.....		512	512	510	10	9	10	1		3	2	17
12	Hamilton.....		361	361	384	6	13	7	12		17	6	42
13	Marshall.....		496	496	516	13	2						35
14	Warrenton.....		249	249	232	3	17	1	1			1	3
15	Fairfax.....	2	439	441	440	17	12	9	9		9	1	28
16	Sterling.....	2	572	574	537	20	25						8
17	Occoquan.....	1	287	288	277	4	15	2	6				8
18	Fauquier.....	1	254	255	388	25	16						174
19	Remington.....	1	197	198		31	171						4
20	Sudley.....		306	306	310	9	4	5	4		8		17
21	Manassas.....	1	197	198	198		4						4
22	Stafford.....		414	414	416	8	1	9				2	11
23	Morrisville.....	1	268	269	364	17	6	9					118
	Total.....	21	8474	8495	8481	324	453						763
WINCHESTER DISTRICT.													
District Property.....													
1	Winchester.....		633	633	632	25	26	9	12		8	3	50
2	Frederick.....		218	218	218	13		3	9		1		13
3	Stephen's City.....		438	438	358	39	60						19
4	Middletown.....	1	413	414	432	7	1	9	12			5	26
5	Strasburg.....		345	345	375	1	6					2	37
6	Woodstock.....	1	260	261	278	9	6						32
7	Edenburg.....		248	248	342	31							125
8	Front Royal and Riverton	2	370	372	380	12	10						30
9	Warren.....		282	282	290	29	6						43
10	Linden.....		276	276	284	11	3						22
11	Page.....		285	285	270	5	13						3
12	White Post.....	1	355	356	363	9	16	7	18		6	1	32
13	Berryville.....		269	269	279	7	5						22
14	Brucetown.....		558	558	562	18	7	3	14	2	9	1	29
15	Martinsburg.....	1	368	369	373	3	16	10	8		5		23
16	Berkeley.....		245	245	241	11	1	3	5				8
17	Charlestown.....		441	441	441	14	17						31
18	Jefferson.....		568	568	546	19	33						30
19	Shepherdstown.....		438	438	410	35		1	6				7
20	Shenandoah Junction.....		194	194	189	3	3						1
21	Woodstock Mission.....		188	188	91	6	93						2
	Total.....		67392	7398	7354	307	322						585

\* Not summed up because not fully reported.

TABLE No. 1.

	BAPTISMS.		PROPERTY.								
	Infants.	Adults.	CHURCH EDIFICES.			PARSONAGES.		Value of other Church property.	Money expended for Churches and Parsonages.	Insurance carried.	Premiums paid.
			Number Societies in charge.	No. of churches.	Value.	Number.	Value.				
1	15	2	1	1	\$60,000	...	.....	\$5,000	\$809	\$25,000	\$43
2	10	4	1	1	23,000	...	.....	.....	1,500	.....	.....
3	4	1	1	1	13,000	...	.....	580	798	3,000	7
4	10	8	2	1	1,800	...	.....	1	1,300	1,200	.....
5	23	18	1	2	22,600	1	\$3,000	2,500	2,600	20,000	21
6	20	11	1	1	15,500	1	3,000	1,575	350	8,300	113
7	8	1	2	2	11,800	1	3,500	800	200	7,400	41
8	5	.....	2	2	-7,500	1	3,000	650	.....	6,500	.....
9	3	16	7	7	13,800	1	3,000	200	50	7,000	25
10	.....	2	3	2	7,500	1	1,600	300	50	4,800	14
11	3	3	6	5	7,200	1	1,400	.....	30	.....	.....
12	7	2	3	3	7,900	1	1,900	350	425	2,500	6
13	4	13	7	7	12,000	1	1,700	825	1,550	6,100	17
14	3	.....	2	2	8,000	1	2,000	350	350	.....	.....
15	5	5	8	7	12,500	1	1,600	500	252	5,075	28
16	1	14	8	6	9,000	1	1,600	400	50	6,440	18
17	4	3	6	5	6,000	1	800	.....	1,345	4,725	14
18	3	15	3	3	3,900	1	1,400	350	292	2,533	6
19	1	26	2	2	3,400	1	1,200	.....	1,029	2,750	.....
20	2	10	5	4	4,700	1	1,000	.....	80	3,500	26
21	2	1	4	3	3,000	1	2,000	150	400	2,900	6
22	.....	8	5	5	3,500	1	1,000	350	41	.....	.....
23	.....	16	5	5	4,500	1	800	100	150	.....	.....
	133	179	85	77	\$261,200	19	\$35,500	\$14,981	\$13,651	119,723	\$385
						1	\$1,000	\$ 200	.....	\$2,000	.....
1	21	14	1	1	\$15,000	1	5,000	1,200	\$ 500	7,000	.....
2	8	6	6	5	4,600	1	1,500	100	100	1,500	.....
3	3	24	5	5	8,000	1	1,000	400	71	3,200	\$ 4
4	4	3	3	2	19,600	1	2,010	.....	963	10,700	23
5	.....	1	5	5	5,300	1	1,000	300	110	2,250	24
6	2	6	1	1	6,300	1	1,500	.....	161	5,500	34
7	.....	22	3	2	6,500	1	1,200	200	80	3,600	.....
8	4	10	2	2	11,000	1	1,500	.....	97	9,475	43
9	4	22	6	3	2,000	1	1,000	.....	315	600	8
10	8	6	5	5	6,700	1	1,200	275	750	4,400	10
11	.....	5	6	4	3,000	1	850	450	147	1,350	7
12	7	6	7	7	9,100	1	1,000	1,157	571	4,550	13
13	4	5	2	2	6,550	1	1,200	610	.....	4,050	20
14	7	9	8	7	11,700	1	1,200	200	306	4,500	13
15	10	1	1	1	12,000	1	6,000	2,500	450	6,000	.....
16	7	2	3	2	4,000	1	850	409	29	1,500	.....
17	14	5	2	2	10,400	1	4,000	1,865	991	9,700	.....
18	15	5	6	4	8,400	1	2,500	.....	774	1,900	14
19	10	15	4	4	10,250	1	1,500	250	75	2,000	20
20	7	.....	4	2	2,200	.....	.....	.....	257	800	12
21	.....	6	4	2	2,700	.....	.....	.....	525	.....	.....
	135	173	85	68	\$165,500	20	\$40,000	\$10,116	\$7,272	\$86,575	254

TABLE No. 1.

		MEMBERSHIP.											
		MEMBERS.			ADDITIONS.			*REMOVALS.					
		Local Preachers.	White.	Total members this year.	Total members last year.	By Profession.	By Certificate.	By Death.	By Certificate.	By Expulsion.	By Church Conf.	By Withdral.	Total Removals.
ROCKINGHAM DISTRICT.													
	District Property												
1	Staunton		648	648	647	12	11	4	16			2	22
2	East End & Marq. Memo.	1	117	118	118			4					4
3	Harrisonburg	1	479	480	433	53	14	6	10			4	20
4	Bridgewater		659	659	620	48	2						11
5	Mt. Crawford		341	341	334	12	2					1	7
6	Parnassus		281	281	272	9	5						5
7	West Augusta		164	164	172								8
8	Augusta	1	451	452	426	29	15	11	7				18
9	Waynesboro		235	235	247			2	10				12
10	New Hope		156	156	164	1	2	3	2		2	4	11
11	Rockingham		258	258	272	13	2						29
12	East Rockingham		282	282	303	4	2	6	13		6	2	27
13	Elkton	1	286	287	285	4	5	2	4		1		7
14	Port Republic	1	330	331	315	16	10	2	3			2	10
15	Shenandoah	1	306	307	302	3	4						2
16	Luray		245	245	240	28	7	7	19		3	1	30
17	New Market		228	228	232			2					6
18	Mt. Jackson		130	130	126	8	1						5
19	Marksville	1	167	168	227		4	4	1	2	53	3	63
20	Fairfield	1	330	331	308	28	2						7
21	Goshen		307	307	309	1	1						4
	Total	8	6400	6408	6352	269	95						308
ROANOKE DISTRICT.													
	District Property												
1	Salem	1	469	470	438	52	37						57
2	Greene Memorial	2	787	789	718	40	75	6	43			11	44
3	Trinity	1	288	289	286	13	36				3	3	46
4	St. James		445	445	448	22	49					12	74
5	Grace		273	273	294	13	20						54
6	Belmont	1	243	244	283	3	11	3	14		30	6	53
7	Vinton	1	329	330	330	6	15	4	17				21
8	Roanoke Circuit		298	298	284	10	16	3	9				12
9	Bethany		146	146	156	3	1						14
10	Buchanan	1	516	517	465	36	35						19
11	Fincastle	3	368	371	369	12	3						13
12	Glen Wilton	1	263	264	268		1						5
13	Eagle Rock		178	178	155	21	3		1				1
14	Buena Vista		300	300	291	7	26						24
15	Rockbridge		235	235	332	1							98
16	Lexington	1	239	240	265	4							29
17	Collierstown		177	177	183	10	7						23
18	Elliston		393	393	392	10	1						10
19	Christiansburg		257	257	261	21	8						33
20	Blacksburg	1	250	251	256	6	1						12
21	Newport		433	433	446	5	1	7	10		2		19
22	New Castle		367	367	371	15	1	9	10			1	20
23	Catawba	1	319	320	336	1	7						24
	Total	14	7573	7587	7627	311	354						705

\*Not summed up because not fully reported.

TABLE No. 1.

BAPTISMS.		PROPERTY.									
		CHURCH EDIFICES.				PARSONAGES.					
		Infants.	Adults.	Number Societies in charge.	No. of churches.	Value.	Number.	Value.	Value of other church property.	Money expended for Churches and Parsonages.	Insurance carried.
1	4	4	1	2	\$30,000	1	\$5,000	\$ 100	\$ 63	\$ 3,000	22
2	11	3	3	3	4,600	1	3,000	3,500	322	14,500	25
3	27	15	2	2	12,500	1	2,500	500	1,368	2,300	24
4	22	6	6	6	3,700	1	800	300	1,800	9,000	...
5	9	3	3	3	3,700	1	800	300	116	3,400	8
6	9	8	4	4	5,400	1	900	.....	30	1,000	2
7	3	5	5	5	3,000	.....	.....	.....	150	.....	6
8	18	21	5	4	5,600	1	1,300	.....	177	2,350	7
9	1	3	3	3	7,200	1	1,600	.....	136	2,500	7
10	1	3	3	3	3,600	1	700	300	40	1,700	6
11	1	7	5	3	2,500	1	1,600	275	167	.....	.....
12	2	1	2	2	3,200	1	800	150	1,200	2,800	2
13	3	2	2	3	3,800	.....	.....	.....	180	2,000	20
14	15	6	5	5	5,900	1	600	688	.....	3,350	6
15	2	3	3	3	4,000	2	2,000	150	.....	.....	.....
16	4	15	2	1	11,000	1	2,000	.....	3,200	6,300	.....
17	.....	.....	4	3	4,500	1	1,000	500	89	2,400	11
18	9	3	3	3	4,900	1	2,000	225	126	1,500	4
19	1	.....	1	1	1,200	1	600	100	60	1,500	5
20	3	11	4	4	4,200	1	750	250	270	.....	.....
21	.....	1	5	4	3,200	2	1,850	.....	295	1,900	10
110		130	71	67	\$97,700	21	\$29,700	\$7,338	\$10,023	\$64,000	165
1	1	27	1	3	\$ 6,000	1	\$2,500	\$275	\$ 70	\$1,800	.....
2	3	14	1	1	18,000	1	2,000	750	10	4,600	.....
3	8	5	1	1	5,000	.....	.....	500	80	.....	.....
4	13	7	1	1	14,000	.....	.....	300	30	3,000	30
5	3	.....	1	1	6,000	1	3,500	.....	500	1,874	3,000
6	2	3	2	1	1,500	.....	.....	.....	151	3,000	.....
7	4	1	1	1	2,000	1	1,500	100	120	1,200	.....
8	.....	9	4	4	2,000	1	2,000	400	80	2,500	7
9	1	1	4	2	4,500	1	1,400	200	37	.....	.....
10	.....	30	6	5	1,900	1	2,000	350	.....	.....	.....
11	.....	5	4	4	4,500	1	1,200	.....	225	800	8
12	.....	5	4	4	8,200	1	1,500	400	180	3,000	3
13	3	7	5	3	2,800	1	1,300	100	108	800	.....
14	1	1	6	4	4,000	1	600	500	612	1,750	.....
15	1	1	1	1	13,000	1	1,500	13	110	3,000	49
16	1	.....	4	4	3,500	1	1,000	300	.....	2,000	.....
17	1	1	1	1	16,500	1	4,000	175	600	7,000	.....
18	7	7	4	4	3,500	1	1,000	.....	76	1,300	4
19	.....	9	5	4	3,200	1	750	400	750	800	10
20	.....	15	3	3	7,600	1	1,500	.....	520	1,400	26
21	.....	4	2	2	5,000	1	1,500	175	89	.....	.....
22	1	4	7	3	2,500	1	600	.....	25	.....	.....
23	1	13	5	3	4,000	.....	.....	100	100	1,000	22
24	3	.....	8	1	1,200	.....	.....	500	.....	.....	.....
53		163	77	57	\$138,400	19	\$32,850	\$6,038	\$5,847	\$41,950	159

NOTE.—Church at Staunton damaged \$5; loss collected. Church at Luray damaged \$1,100; loss collected. Church at Fincastle damaged \$140; loss collected.

TABLE No. 1.

LEWISBURG DISTRICT.		MEMBERSHIP.										
		MEMBERS.				ADDI- TIONS.			*REMOVALS.			
		Local Preachers.	No. of Members.	Total Members this Year.	Total Members last Year.	By Profession.	By Certificate.	By Death.	By Certificate.	By Expulsion.	By Church Conf.	By Withdrawal.
District Property .....												
1	Lewisburg .....	277	277	330	8	11						72
2	Frankford .....	663	665	624	16	47						22
3	Blue Sulphur .....	400	400	241	24	185					15	50
4	Hinton .....	273	273	270	2	8	1	6				7
5	Falcott .....	305	305	287	18							
6	Greenville .....	424	424	410	12	6						4
7	Peterstown .....	162	162	162	5	2						7
8	Alderson .....	241	243	239	6	11						13
9	Union .....	247	247	275	2	5				26	7	35
10	Ronceverte .....	303	303	308	23	4	2	10		17	3	32
11	White Sulphur .....	213	213	156	5	62						10
12	Alvon .....	99	99	97		4						2
13	Alleghany .....	394	394	509	6					43	20	121
14	Covington .....	257	257	253	2	15						13
15	Clifton Forge .....	246	246	253	4	30	5	20		10	6	41
16	Bath .....	306	306	303	9	2						8
17	Levelton .....	1	373	374	375	20	4	2	7	16		25
18	Huntersville .....		201	201	200	1	5					5
19	Green Bank .....		375	375	344	54	4	13	1		4	27
20	Hot Springs .....	3	154	157	155	42	3			16		43
Total .....		8	5013	5021	5791	259	408					537
MOOREFIELD DISTRICT.												
District Property .....												
1	Moorefield .....		286	286	283	17	2					16
2	Petersburg .....	1	189	190	186	12	2	3			4	10
3	Franklin .....		386	386	351	46	1					12
4	Crab Bottom .....	1	325	326	324	6	2					6
5	Keyser .....		257	257	243	20	1					7
6	Cumberland .....		133	133	111	21	8					7
7	Elk Garden .....		177	177	148	29	8		4	4		8
8	Piedmont .....		297	297	237	57	29	4	9	4		17
9	Frostburg .....		243	243	212	34	6					9
10	Flintstone .....		176	176	169	2	9					4
11	Romney .....	3	515	518	564	8	11					65
12	Springfield .....		343	343	334	16	5					12
13	Slanesville .....	2	321	323	332		1					10
14	Hardy .....	2	496	498	525	29	3				22	10
15	Morgan .....	1	333	334	335	8	3	8	3			12
16	Gainsboro .....		315	315	306	11	1	3				3
17	Wardensville .....	1	278	279	389	24	8	3	8	130	1	142
18	Capon Bridge .....	1	449	450	455	7	3				6	15
19	Listonburg .....		257	257	236	24						3
20	Monterey .....		347	347	349	20						28
21	McDowell .....	1	447	448	438	14	2	3	3			6
Total .....		13	6570	6583	6527	411	96					451

\*Not summed up because not fully reported.

TABLE No. 1.

BAPTISMS.		PROPERTY.									
		CHURCH EDIFICES.			PARSONAGES.		Value of other church property.	Money expended for Churches and Parsonages.	Insurance carried.	Premiums paid.	
Infants.	Adults.	Number Societies in charge.	No. of churches.	Value.	Number.	Value.					
1	9	2	2	\$3,000	1	\$3,500	\$ 75	\$ 89	\$1,500	15	
2	12	7	8	9,000	1	1,500	125	200	2,000	30	
3	9	7	6	3,415	2	1,000	75	1,625	1,100	...	
4	2	1	1	12,000	1	2,000	2,500	724	6,750	6	
5	18	5	3	2,600	1	800	105	35	...	...	
6	3	6	5	4,750	1	1,000	475	275	...	...	
7	4	5	2	1,500	...	...	100	553	...	...	
8	2	4	4	5,000	1	1,500	...	75	2,100	10	
9	1	6	6	6,000	1	1,000	350	75	...	...	
10	5	2	2	3,000	1	1,750	375	1,075	2,750	21	
11	1	3	3	10,000	1	1,000	...	1,000	...	...	
12	...	3	2	1,500	...	...	95	15	...	...	
13	4	4	2	1,400	1	450	...	25	...	...	
14	7	1	2	6,000	1	3,000	300	250	4,000	28	
15	1	1	1	2,500	1	1,500	450	350	1,800	27	
16	11	3	7	4,500	1	200	...	200	...	...	
17	8	7	6	6,600	1	1,600	...	1,600	4,500	30	
18	2	1	6	5,000	...	...	250	300	...	...	
19	94	11	8	4,900	1	600	300	207	...	...	
20	15	11	5	2,100	...	...	600	20	...	...	
	172	94	89	72	\$94,760	18	\$23,900	\$6,175	\$8,893	\$26,000	187
1	5	9	4	4	6,500	1	4,000	200	100	2,500	25
2	11	5	5	4	4,000	1	3,500	500	242	...	...
3	9	25	6	4	5,500	1	700	450	70	...	...
4	6	6	2	2	2,500	1	2,050	...	...	...	...
5	12	6	1	1	2,500	1	1,200	500	65	...	...
6	36	4	3	2	6,000	1	3,000	550	...	3,500	...
7	2	3	4	2	3,891	...	...	180	925	2,300	25
8	30	8	2	2	1,610	...	...	810	600	...	...
9	41	13	2	2	7,000	...	...	500	100	3,000	...
10	22	1	6	6	3,600	1	800	...	143	1,500	9
11	3	3	12	11	6,000	1	500	140	1,186	...	...
12	15	9	8	5	9,800	1	2,500	200	...	2,500	25
13	2	8	8	8	6,500	1	1,800	250	700	1,125	14
14	3	15	7	6	6,800	...	...	200	275	500	10
15	38	6	6	6	3,850	...	...	100	45	600	12
16	8	6	6	6	3,500	1	1,000	350	104	600	...
17	4	12	6	3	3,500	1	800	50	...	...	...
18	7	8	5	5	4,100	1	800	480	135	...	...
19	20	7	8	5	5,100	1	1,200	400	30	...	...
20	9	6	6	4	5,000	1	650	250	615	...	...
21	9	6	6	6	7,150	1	2,000	250	124	...	...
	9	6	6	6	6,870	1	1,150	600	5	...	...
	277	147	119	94	\$108,771	17	\$27,650	\$6,960	\$5,461	\$18,125	120



TABLE No. 1.  
**RECAPITULATION BY DISTRICTS.**

DISTRICTS.	MEMBERSHIP.											
	Local Preachers.	MEMBERS.			ADDI- TIONS.			*REMOVALS.				Total Removals.
		No. of Members.	Total members this year.	Total members last year.	By Profession.	By Certificate.	By Death.	By Certificate.	By Expulsion.	By Church Conf.	By Withdrawal.	
1 Baltimore .....	8	5,045	5,053	4,857	473	177	...	...	...	...	...	454
2 East Baltimore .....	13	4,566	4,579	4,602	200	119	...	...	...	...	...	342
3 Washington .....	21	8,474	8,495	8,481	324	453	...	...	...	...	...	763
4 Winchester .....	6	7,392	7,398	7,354	307	322	...	...	...	...	...	585
5 Rockingham .....	8	6,400	6,408	6,352	269	95	...	...	...	...	...	305
6 Roanoke .....	14	7,573	7,587	7,627	311	354	...	...	...	...	...	705
7 Lewisburg .....	8	5,913	5,921	5,791	259	408	...	...	...	...	...	537
8 Moorefield .....	13	6,570	6,583	6,527	411	96	...	...	...	...	...	451
Total .....	91	51,933	52,024	51,591	2,554	2,024	...	...	...	...	...	4145
Total last year .....	86	51,505	51,591	50,903	2,942	2,404	...	...	...	...	...	4476
Increase .....	5	428	433	68	...	...	...	...	...	...	...	...
Decrease .....	...	...	...	...	388	380	...	...	...	...	...	331

\* Not summed up, because not fully reported.



TABLE No. 1.  
RECAPITULATION BY DISTRICTS.

BAPTISMS.		PROPERTY.								
		CHURCH EDIFICES.				PARSONAGES.		Value of other church property.	Money expended for Churches and Parsonages.	Insurance carried.
Infants.	Adults.	Number Societies in charge.	No. of churches.	Value.	Number.	Value.				
316	66	55	53	\$ 226,600	15	\$35,100	11,022	\$15,830	123,650	631
290	16	64	63	155,400	19	29,650	3,120	6,638	65,487	459
133	179	85	77	261,200	19	35,500	14,981	13,651	119,723	385
135	173	85	68	165,500	20	40,000	10,116	7,272	86,575	254
110	130	71	67	97,700	21	29,700	7,338	10,023	64,000	165
53	163	77	57	138,400	19	32,850	6,038	5,847	41,950	159
172	94	89	72	94,760	18	23,900	6,175	8,893	26,000	187
277	147	119	94	108,771	17	27,650	6,960	5,464	18,125	120
4186	968	645	551	1,248,331	148	*254,350	65,750	73,618	550,460	2360
1483	1,244	634	551	1,209,669	146	251,325	69,026	97,877	461,325	1860
2703	.....	9	.....	38,662	.....	3,025	.....	.....	89,135	500
.....	276	.....	.....	.....	.....	.....	3,276	24,259	.....	.....

NOTE.—3 Churches damaged, losses sustained, \$1,345; loss collected.

\* Includes 5 District Parsonages, value \$1,000.

TABLE No. 2.

BALTIMORE DISTRICT.		Presiding Elder.		Preacher's Salary.		Trav. Exp's.		House rent p'd or rent value of	Parsonage
J. A. Anderson, Presiding Elder.		Ass'd.	Paid.	Est'd.	Paid.	Est'd.	Paid.		
1	Central—H. M. Canter	155	155	1350	1350				
2	Caernarvon—W. H. Best	8	8	200	294				300
3	St. Paul's—C. D. Bulla	220	220	1500	1500				360
4	Wilkins Ave—Wm. Stevens	25	25	500	500				
5	Emmanuel—J. O. Knott	145	145	1500	1500				
6	Frederick Avenue—L. W. Haslup	50	30	500	300				
7	Arlington—W. L. Dolly	125	108	1200	1039				250
8	Sudbrook—H. W. Burrus	25	25	400	400	18	18		
9	Reisterstown—W. M. Waters	63	63	600	600				200
10	Freedom—H. C. Febrey	70	66	500	475				120
11	Howard—T. J. Lambett	70	70	600	600				125
12	Linganore—A. Weller T. C. Jones	95	92	600	600				60
13	Frederick City—B. V. Switzer			110	125				
14	Brunswick—S. M. Bowman	35	35	400	400				
15	Rockville—G. D. White J. H. Balthis	16	16	300	300				75
		155	156	900	904				300
16	Gaithersburg—W. A. McDonald			300	302				
17	Montgomery—D. L. Reid	100	100	800	800				150
		115	108	800	730	25	20		100
				250	230				
18	Beltsville—J. H. Dulancy	40	40	600	600				100
19	Hyattsville—W. E. Woolf	80	72	750	665				300
20	Emory—O. C. Beall	60	55	600	548				120
21	Wesley Grove—W. H. Sanders	95	95	750	750				100
22	Laurel—W. L. Smith	53	50	572	551				
Total		1800	1737	1658	1605	43	38		2660

EAST BALTIMORE DISTRICT.		Presiding Elder.		Preacher's Salary.		Trav. Exp's.		House rent p'd or rent value of	parsonage
I. W. Canter, Presiding Elder.		Ass'd.	Paid.	Est'd.	Paid.	Est'd.	Paid.		
1	Trinity—C. M. Hawkins	290	290	2000	2000				500
2	Calvary—D. H. Kern	106	106	1000	1000				300
3	Taylor's—J. H. Henry	56	56	550	550				150
4	North Point—W. E. Henry	30	30	400	400				
5	West Harford—L. Hammond	50	50	500	500				100
6	East Harford—J. F. Baggs	65	65	550	550				120
7	Kent—J. E. Wilson	76	76	650	683				100
8	Queen Anne's—C. L. Kennard	87	87	540	540				60
9	Church Hill—J. W. Mitchell	65	65	400	400				100
10	Hillsboro—C. W. Moore	54	54	400	400				75
11	Easton and Caroline—C. D. Harris B. S. Highly	76	76	800	800				
		27	14	175	107				75
12	Trappe—G. R. Mays	57	57	400	400				
13	Royal Oak—J. W. Beall	36	36	400	400				30
14	Tilghman's—G. K. Heydrick	40	31	400	310				
15	Severn—W. E. Miller	71	69	550	524				100
16	Chesapeake—C. K. Millican	91	91	600	600	15	15		100
17	West River—C. M. Mark	42	30	400	285				50
18	Calvert—W. B. Dorsey J. B. Hupman	112	112	700	700				125
				200	200				
19	Prince George's—A. B. Sites	76	54	480	341				150
20	Charles—T. G. Nevitt	56	48	45	385				100
21	St. Mary's—J. F. Valliant	40	28	300	209				
22	Patuxent—H. M. Roane	62	56	550	500				100
23	Forest Grove—F. Furr	35	25	450	316				75
Total		1700	1606	13845	13100	15	15		2410

TABLE No 2.

	Bishops.		Conference Claimants.		Church Exten.		Education.		Am.B. Soc'y.	P. & L. Institute		Other Objects.	Total from all Sources.
	Ass'd	Paid	Ass'd	Paid	Ass'd	Paid	Ass'd	Paid	Paid.	Ass'd.	Paid.		
1	39	39	173	173	51	51	30	30	10	6	6	806	3335
2	2	2	9	9	3	3	1	1	...	1	1	296	833
3	55	55	246	251	72	72	43	43	...	9	9	2370	6520
4	6	2	28	10	8	3	5	2	...	1	...	120	1258
5	36	36	162	162	49	49	29	29	...	6	6	405	3608
6	12	3	50	7	16	1	10	1	1	...	...	96	532
7	31	31	140	140	41	41	25	25	5	5	5	475	3280
8	6	6	28	28	8	8	5	5	...	1	1	225	1374
9	16	16	71	71	21	21	12	12	2	3	3	112	1562
10	17	8	78	35	23	10	14	6	...	3	1	115	1172
11	17	17	78	78	23	23	14	14	4	3	3	110	1799
12	24	12	106	53	31	13	19	9	2	4	4	129	2929
13	9	9	39	39	12	12	7	7	...	...	...	317	815
14	4	4	18	18	5	5	3	3	...	1	1	...	693
15	38	31	173	164	51	31	30	10	2	...	...	374	5986
16	25	25	112	112	20	10	...	...	4	4	4	179	1809
17	23	15	129	75	38	25	22	12	6	5	3	410	2113
18	10	10	45	33	13	2	7	...	...	...	...	175	1253
19	20	10	89	49	26	5	16	5	4	2	2	163	1582
20	15	9	67	24	10	5	11	3	1	1	1	...	1037
21	24	24	106	106	31	15	19	10	...	4	3	...	1751
22	13	8	59	15	17	4	10	4	1	2	1	163	1194
	447	372	2006	1652	579	409	332	231	42	61	54	6940	52335

	Bishops.		Conference Claimants.		Church Exten.		Education.		Am.B. Soc'y.	P. & L. Institute		Other Objects.	Total from all Sources.
	Ass'd	Paid.	Ass'd	Paid.	Ass'd	Paid.	Ass'd	Paid.	Paid.	Ass'd.	Paid.		
1	57	57	241	241	70	70	27	27	19	4	4	3397	8557
2	28	28	117	117	35	25	15	11	...	...	...	1600	3782
3	11	11	51	51	16	10	8	8	2	2	2	100	1196
4	4	4	20	20	6	6	3	3	2	1	1	57	3796
5	12	12	54	54	14	14	10	10	4	3	3	85	1421
6	14	10	79	15	25	2	10	2	...	...	...	75	1926
7	16	16	79	51	25	1	10	5	5	3	3	115	1343
8	19	10	87	28	28	5	10	5	1	3	1	189	1235
9	19	6	82	13	25	3	25	3	1	2	1	126	1121
10	12	11	60	10	18	1	5	1	...	2	...	60	852
11	22	10	69	30	22	12	15	5	2	1	1	993	2518
12	16	8	72	18	22	3	7	2	...	...	...	91	788
13	7	7	31	31	9	9	3	3	1	1	1	60	765
14	7	5	34	22	9	3	3	1	1	1	...	100	534
15	16	4	73	15	21	2	7	2	2	3	3	28	1068
16	18	18	83	83	24	24	10	10	3	3	3	125	1474
17	7	3	38	41	13	3	7	3	1	2	...	75	598
18	25	13	114	40	34	8	16	7	2	3	2	313	1761
19	13	8	73	17	24	4	14	2	...	...	...	60	892
20	12	12	55	55	16	16	4	4	4	2	2	140	899
21	10	6	38	7	13	4	7	2	...	2	1	230	559
22	14	12	78	43	23	12	10	5	3	...	...	100	993
23	9	2	48	16	14	3	9	1	...	...	...	30	611
	368	273	1676	991	506	240	235	122	53	38	28	8149	38604

TABLE No. 2.

WASHINGTON DISTRICT. J. H. Boyd, Presiding Elder.		Presiding Elder.		Preacher's Salary.		Trav. Exp's		House rent p'd or rent value of parsonage.
		Ass'd	Paid.	Est'd.	Paid.	Est'd.	Paid.	
1	Mt. Vernon Place—J. W. Duffey.....	230	230	1700	1700			700
2	Epworth—W. S. Hammond.....	84	84	1200	1200			
3	Marvin—B. D. Harrison.....	84	84	1138	1138	40	40	
4	West Washington—F. L. Day.....	25	25	475	475			
5	Alexandria—E. V. Register.....	180	180	1400	1400			300
6	Fredericksburg—J. P. Stamp.....	112	112	1000	1000			250
7	Falls Church—G. T. Tyler.....	87	87	900	900			150
8	Leesburg—J. H. Light.....	90	90	825	825			200
9	Loudoun—C. Sydenstricker L. H. Kincaid.....	122	122	850	850			180
10	Middleburg—C. B. Sutton.....			250	250			
11	Hillsboro—C. H. Buchanan.....	72	72	600	600			150
12	Hamilton—W. H. Woolf.....	81	81	700	700			60
13	Marshall—W. P. C. Coe.....	71	71	650	650			150
14	Warrenton—J. H. Wells.....	80	80	600	600			150
15	Fairfax—D. C. Blakemore R. M. Hammond.....	76	76	670	670			150
16	Sterling—S. B. Dolly B. D. Harrison.....	70	70	184	184			100
				500	533			60
17	Ocoquan—S. V. Hildebrand.....			*151	151			
18	Fauquier—W. T. Gover.....	60	60	600	600			120
19	Remington—W. H. Marsh.....	30	30	400	402			100
20	Sudley—J. W. Bain.....	26	26	350	350			30
21	Manassas—J. C. Sedwick.....	54	49	650	583			150
22	Stafford—J. K. Gilbert.....	33	33	500	431	8	8	100
23	Morrisville—W. A. Sites.....	30	30	375	377			50
		30	28	348	308			
Total.....		1800	1788	17716	17577	48	48	3150

WINCHESTER DISTRICT. B. W. Bond, Presiding Elder.		Presiding Elder.		Preacher's Salary.		Trav. Exp's		House rent p'd or rent value of parsonage.
		Ass'd	Paid.	Est'd.	Paid.	Est'd.	Paid.	
Rent Value of District Parsonage.....								
1	Winchester—W. H. Joyce.....	123	123	1200	1200	40	40	250
2	Frederick—L. Fox.....	51	38	500	346			300
3	Stephens' City—H. A. Brown.....	76	76	750	750			96
4	Middletown—A. M. Cackley.....	81	81	800	874			100
5	Strasburg—R. M. Wheeler.....	61	61	600	559	3	3	100
6	Woodstock—J. T. Wightman.....	86	86	900	900			60
7	Woodstock Mission—C. M. Hesser.....	25	24	215	204			150
8	Edenburg—H. M. Reed.....	34	34	400	400			
9	Front Royal and Riverton—W. F. Locke.....	84	84	860	900			100
10	Warren—T. J. Miller.....	43	43	425	425			150
11	Linden—I. G. Michael.....	51	51	500	500			50
12	Page—J. H. Wolff.....	40	30	400	300			75
13	White Post—F. A. Gains J. H. Haley.....	70	70	475	475			60
				210	210			100
14	Berryville—R. R. S. Hough.....	66	66	650	650			
15	Bruce town—D. F. Eutsler G. W. Staples.....	89	87	675	661	25	25	100
				230	235			60
16	Martinsburg—S. G. Ferguson.....	102	102	1000	1000			
17	Berkeley—C. L. Potter.....	56	56	600	615			300
18	Charles Town—H. H. Kennedy.....	92	92	900	900			50
19	Jefferson—F. A. Strother.....	81	84	800	825			250
20	Shepherdstown—J. C. Thrasher.....	71	71	725	725			125
21	Shenandoah Junction—G. Hasel.....	18	18	240	240			100
Total.....		1400	1377	14055	13884	68	68	2576

\*Paid for part of the year.

TABLE No. 2.

	Bishops.		Conference Claimants.		Church Exten.		Educa-tion.		Am.B. Soc'y.	P. & L. Institute		Other Objects.	Total from all Sources.
	Ass'd.	Paid.	Ass'd.	Paid.	Ass'd.	Paid.	Ass'd.	Paid.	Paid.	Ass'd.	Paid.		
1	62	62	286	286	86	86	48	48	25	11	11	998	6353
2	22	22	102	102	31	31	18	18	.....	4	4	537	3905
3	22	22	102	102	31	31	18	18	5	4	4	500	3250
4	6	6	30	30	9	9	5	5	.....	.....	.....	389	2496
5	50	50	218	218	67	67	35	35	2	8	8	1650	8093
6	31	31	138	148	42	42	26	26	6	6	6	799	3552
7	24	24	109	109	32	32	19	19	5	4	4	300	2196
8	24	20	109	84	32	24	19	15	.....	4	.....	298	1837
9	33	26	154	123	47	37	27	18	4	5	.....	200	2324
10	19	8	83	34	25	8	15	8	2	.....	.....	.....	1123
11	21	15	92	56	29	9	16	10	2	4	2	100	1403
12	19	19	85	55	27	10	15	6	1	1	1	150	1794
13	24	16	108	50	31	9	21	10	4	4	1	226	2894
14	17	10	78	49	24	14	13	4	4	.....	.....	230	1835
15	22	22	92	102	28	28	17	17	5	4	4	177	2293
16	20	16	86	65	25	10	16	10	2	3	2	225	1528
17	17	10	78	70	24	14	14	8	3	2	2	200	2700
18	8	5	25	25	10	6	6	4	4	1	1	75	1071
19	11	7	33	22	9	5	5	2	2	1	.....	125	1705
20	14	5	65	11	19	1	11	1	.....	2	1	100	1237
21	11	5	49	20	14	5	9	3	.....	2	1	64	1281
22	10	10	44	8	12	3	8	3	2	1	.....	41	658
23	9	5	42	11	11	5	7	3	1	1	1	45	611
	496	416	2218	1780	665	486	388	291	79	72	53	7429	56129

	Bishops.		Conference Claimants.		Church Exten.		Educa-tion.		Am.B. Soc'y.	P. & L. Institute		Other Objects.	Total from all Sources.
	Ass'd.	Paid.	Ass'd.	Paid.	Ass'd.	Paid.	Ass'd.	Paid.	Paid.	Ass'd.	Paid.		
1	.....	.....	.....	.....	.....	.....	.....	.....	.....	.....	.....	.....	250
2	34	34	151	151	46	46	26	26	5	5	5	350	3328
3	14	7	63	15	19	5	11	2	.....	2	1	50	811
4	21	21	95	95	29	10	17	5	3	3	3	162	1605
5	22	22	101	101	30	30	18	18	.....	4	4	402	2981
6	17	8	76	26	23	6	13	3	.....	3	1	160	1154
7	24	24	107	107	32	32	17	17	3	4	4	424	2216
8	7	3	32	9	10	3	6	2	.....	1	.....	50	890
9	9	9	42	42	13	13	7	7	2	2	.....	75	901
10	22	23	101	105	30	31	18	19	5	4	5	254	2089
11	12	4	53	17	16	3	9	1	.....	2	.....	.....	984
12	14	5	63	20	20	.....	11	.....	.....	2	.....	750	2243
13	11	4	50	15	15	4	9	2	1	2	1	70	741
14	19	11	86	50	26	14	14	8	10	3	.....	174	1990
15	18	12	82	64	25	10	14	10	2	3	2	219	1338
16	25	20	110	90	33	23	19	15	6	4	4	1520	3390
17	28	28	126	126	38	38	22	22	5	5	5	363	2951
18	16	16	69	69	21	21	12	12	2	2	2	187	1266
19	25	25	113	113	34	34	20	20	4	4	4	590	3513
20	22	22	102	102	30	30	18	18	2	4	4	197	2621
21	20	16	88	80	27	20	14	10	7	3	.....	320	1867
	5	5	23	23	7	7	4	4	.....	1	1	56	693
	385	319	1732	1420	524	380	300	221	57	63	46	6373	39822

TABLE No. 2.

ROCKINGHAM DISTRICT. J. E. ARMSTRONG, Presiding Elder.		Presiding Elder.		Preacher's Salary.		Trav. Exp's.		House rent p'd or rent value of parsonage.
		Ass'd.	Paid.	Est'd.	Paid.	Est'd.	Paid.	
Rent value of district parsonage .....								
1	Staunton—F. J. Prettyman .....	178	178	1500	1500			250
2	East End & Marquis Mem.—P. W. Jeffries .....	52	52	445	445			150
3	Harrisonburg—J. R. Andrew .....	142	142	1200	1200			150
4	Bridgewater—J. C. Hawk .....	104	91	750	645			75
5	Mt. Crawford—R. L. Fultz .....	71	71	125	104			60
6	Parnassus—J. J. Ringer .....	57	53	475	445			40
7	West Augusta—J. W. Canter .....	35	24	220	133			36
8	Augusta—J. H. Dills .....	63	63	525	547			75
9	Waynesboro—H. S. Coe .....	71	65	600	560			120
10	New Hope—A. R. Martin .....	53	30	150	250			40
11	Rockingham—T. Cooper .....	55	47	450	383			100
12	East Rockingham—L. R. Jones .....	51	51	425	425			60
13	Elkton—J. H. Wilhite .....	65	55	5.00	467			
14	Port Republic—J. H. Smith .....	53	53	450	450			50
15	Shenandoah—J. L. Henderson .....	53	44	410	355			100
16	Luray—H. H. Sherman .....	83	83	700	700			120
17	New Market—R. H. Wilson .....	44	35	426	349			60
18	Mt. Jackson—J. M. Hawley .....	35	26	350	260			75
19	Marksville—B. L. Parrott .....	35	23	250	167			40
20	Fairfield—L. R. Markwood .....	53	48	500	461			60
21	Goshen—A. L. Harnsberger .....	47	32	400	339			60
Total .....		1400	1267	11405	10751			1721

ROANOKE DISTRICT. D. BUSH, Presiding Elder.		Presiding Elder.		Preacher's Salary.		Trav. Exp's.		House rent p'd or rent value of parsonage.
		Ass'd.	Paid.	Est'd.	Paid.	Est'd.	Paid.	
Rent value of district parsonage .....								
1	Salem—J. S. Engle .....	100	100	800	800	23	23	250
2	Freene Memorial—W. H. D. Harper .....	100	160	1500	1500			150
3	Trinity—R. Smithson .....	90	90	800	825			360
4	St. James—J. L. Kibler .....	70	70	800	800			200
5	Grace—J. L. Shipley .....	65	61	700	670			150
6	Belmont—H. Q. Barr .....	35	35	400	400			
7	Vinton—T. E. Carson .....	65	65	600	600			175
8	Roanoke Circuit—C. B. LeFev .....	35	27	340	266			60
9	Bethany—G. D. Kidner .....	40	37	400	371			25
10	Buchanan—H. L. Myerly .....	60	60	600	600			60
11	Fincastle—J. W. Grubb .....	70	70	600	600			100
12	Glen Wilton—L. Butt .....	45	45	580	580			125
13	Eagle Rock—W. O. Talbert .....	45	45	500	500			125
14	Buena Vista—G. T. D. Collins .....	60	60	600	600			100
15	Rockbridge—W. O. Ross .....	40	23	420	223			100
16	Lexington—H. P. Hamill .....	90	90	900	900			240
17	Collierstown—A. P. Boude .....	30	20	400	256			50
18	Elliston—W. W. Watts .....	40	36	400	354			60
19	Christiansburg—W. D. Keene .....	60	60	550	550			125
20	Blacksburg—J. H. Davidson .....	60	60	600	600			100
21	Newport—G. O. Homan .....	60	51	500	427			100
22	New Castle—O. W. Lusby .....	60	45	500	450			100
23	Catawba—L. H. Graybill .....	30	25	265	203			60
Total .....		1400	1334	13765	13080	23	23	2715

TABLE No. 2.

	Bishops.		Conference Claimants.		Church Extens'n		Educa-tion.		Am.B. Soc'y.	P. & L. Institute		Other Objects.	Total from all sources.
	Ass'd.	Paid.	Ass'd.	Paid.	Ass'd.	Paid.	Ass'd.	Paid.	Paid.	Ass'd.	Paid.		
...	...	...	...	...	...	...	...	...	...	...	...	...	335
43	43	193	193	57	57	34	34	6	7	7	1198	4615	
13	13	57	57	17	17	9	9	3	2	2	186	2393	
34	34	155	155	46	46	27	27	5	6	6	511	5287	
25	22	113	100	34	24	20	15	1	2	2	...	1718	
17	17	78	78	23	23	14	14	2	3	3	185	1257	
14	7	60	39	19	5	11	2	...	2	...	...	749	
8	2	38	5	11	1	6	1	1	...	...	...	420	
15	11	69	46	20	20	12	10	5	3	2	120	1263	
17	5	78	23	23	7	14	4	1	3	1	190	1312	
13	9	58	16	17	5	...	...	4	2	...	237	699	
13	5	59	15	17	5	10	4	1	2	1	35	820	
13	5	55	33	17	5	10	3	2	2	1	27	1882	
16	12	71	30	21	6	12	5	1	3	2	54	955	
13	13	58	58	17	17	10	10	1	2	2	466	1323	
13	5	54	25	16	4	10	3	...	...	...	30	647	
20	7	90	60	27	5	16	5	1	4	2	303	4696	
11	3	48	12	14	3	9	2	...	1	...	55	689	
8	4	38	10	12	4	7	3	...	1	...	...	582	
9	5	38	16	11	5	7	4	1	2	1	60	465	
13	5	58	25	16	5	10	5	...	...	...	...	939	
11	3	51	2	15	7	8	...	1	2	...	367	1179	
339	230	1522	998	450	271	256	100	36	49	32	3972	34210	

	Bishops.		Conference Claimants.		Church Extens'n		Educa-tion.		Am.B. Soc'y.	P. & L. Institute		Other Objects.	Total from all sources.
	Ass'd.	Paid.	Ass'd.	Paid.	Ass'd.	Paid.	Ass'd.	Paid.	Paid.	Ass'd.	Paid.		
...	...	...	...	...	...	...	...	...	...	...	...	...	320
21	21	95	95	24	28	17	17	2	4	4	...	2034	
40	40	178	178	53	53	32	32	10	7	7	1729	5250	
23	25	107	112	32	34	19	21	3	3	4	295	2164	
21	2	95	6	28	2	17	1	1	...	...	1078	4223	
18	10	83	43	24	15	15	8	...	...	...	38	1225	
10	5	48	30	14	8	8	4	4	2	2	154	895	
15	15	70	70	21	21	13	13	2	2	3	80	1329	
11	3	50	16	14	4	9	2	1	2	1	125	615	
10	8	48	20	14	4	8	7	...	2	2	235	773	
16	6	71	26	21	8	13	5	...	3	1	43	1214	
18	6	83	30	25	9	15	5	...	3	...	150	1356	
15	6	69	43	20	5	12	5	6	2	1	208	1371	
17	6	75	25	22	12	13	4	...	3	1	...	1454	
16	16	71	23	21	13	13	5	...	...	...	...	1179	
11	4	48	9	13	3	7	2	...	1	1	75	486	
24	24	107	107	32	32	18	18	9	4	4	465	2848	
11	2	48	5	13	3	7	1	1	2	1	...	436	
17	6	48	18	14	3	8	2	1	1	1	...	74	
15	10	71	45	22	15	13	9	2	2	2	568	2099	
15	15	71	71	22	4	13	6	3	2	2	38	1212	
15	9	59	22	18	8	10	4	1	2	1	...	814	
15	5	59	20	18	8	10	5	3	2	2	619	1462	
8	4	34	13	10	4	5	2	...	1	1	26	332	
376	248	1688	1027	499	296	295	178	49	51	40	6000	36549	



TABLE No. 2.

LEWISBURG DISTRICT. J. S. HUTCHINSON, Presiding Elder.		Presiding Elder.		Preacher's Salary.		Trav. Exp's.		House rent p'd or rent value of parsonage.
		Ass'd.	Paid.	Est'd.	Paid.	Est'd.	Paid.	
Rent Value of District Parsonage.....								
1	Lewisburg—W. Melville.....	100	100	700	700			250
2	Frankford—G. W. Richardson .....	100	103	510	528			150
	Jesse Pope.....			210	217			100
3	Blue Sulphur—C. Lynch.....	75	68	515	480			60
4	Hinton—J. R. Van Horne.....	115	115	1000	1000			180
5	Talcott—H. A. Wilson.....	45	37	335	240			60
6	Greenville—L. B. Atkins.....	70	54	470	470			100
7	Peterstown—G. H. Echolls .....	35	32	300	283			
8	Alderson—J. M. Greene.....	70	68	650	627			120
9	Union—O. F. Burgess .....	75	72	550	529			100
10	Ronceverte—H. L. Hout.....	100	93	800	745			150
11	W. Sulphur—J. M. Yorke.....	50	50	430	430			50
12	Alvon—J. M. Eavey.....	25	13	210	113			30
13	Alleghany—S. Grady.....	50	29	450	265			60
14	Covington—L. L. Lloyd .....	110	110	900	900			150
15	Clifton Forge—C. S. Stanton.....	105	105	800	800			175
16	Bath—A. C. McNeer.....	45	30	330	224			30
17	Levelton—J. W. Whitesell.....	90	90	550	550			160
18	Huntersville—G. M. Bogle.....	50	52	350	364			30
19	Green Bank—J. W. McNeil.....	55	55	445	445			60
20	Hot Springs—H. T. Heironimus.....	35	35	210	210			75
Total.....		1400	1311	10750	10120			2140

MOOREFIELD DISTRICT. B. F. BALL, Presiding Elder.		Presiding Elder.		Preacher's Salary.		Trav. Exp's.		House rent p'd or rent value of parsonage.
		Ass'd.	Paid.	Est'd.	Paid.	Est'd.	Paid.	
Rent Value of District Parsonage.....								
1	Moorefield—D. M. Brown.....	80	74	600	560			200
2	Petersburg—H. A. Murrill.....	00	60	350	334			150
3	Franklin—J. H. Schooley .....	70	65	550	500			50
4	Crab Bottom—W. C. Smith.....	65	40	450	274			150
5	Keyser—J. T. Williams.....	85	35	800	800			60
6	Cumberland—J. H. Kuhlman.....	30	30	520	524			200
7	Elk Garden—R. K. Nevitt.....	57	57	310	310			
8	Piedmont—W. H. Ballengee.....	80	80	700	700			120
9	Frostburg—C. H. Cannon.....	60	60	450	450			
10	Flintstone—E. W. Brubaker.....	60	52	425	372			50
11	Romney—S. A. Parker.....	125	125	700	700			125
12	Springfield—H. M. Strickler.....	70	70	200	172			
13	Slanesville—J. M. Anderson.....	60	51	525	525			75
14	Hardy—R. L. Eutsler .....	60	60	400	340			
15	Morgan—C. M. Sarver.....	60	60	350	350			
16	Gainesboro—N. N. Hull.....	55	53	400	395			60
17	Wardensville—D. W. Griffin.....	55	52	400	380			60
18	Capon Bridge—C. E. Simmons.....	55	55	370	370			50
19	Listonburg—J. R. Jacobs.....	70	68	500	482			60
20	Monterey—J. R. Tillery.....	60	60	355	355			50
21	McDowell—M. P. Weikle.....	75	75	600	600			150
		68	68	500	500			75
Total.....		1400	1340	10455	9993			1685



TABLE No 2.

	Bishops.		Conference Claimants.		Church Exten.		Educa-tion.		Am.B. Soc'y.	P. & L. Institute		Other Objects.	Total from all Sources.
	Ass'd.	Paid.	Ass'd.	Paid.	Ass'd.	Paid.	Ass'd.	Paid.	Paid.	Ass'd.	Paid.		
1	21	13	95	65	25	10	10	10	2				354
2	21	11	95	52	25	13	17	9	4	3	2		1520
3	16	10	71	25	19	8	12	7	2	2	2	346	1292
4	24	16	109	58	29	12	19	6				70	2427
5	9	7	43	12	11	2	7	1					457
6	15	10	66	12	17	7	12	4	1	2	1		989
7	7	4	33	21	9	6	6	3	1	1	1		961
8	15	10	66	40	17	10	12	7	5	2	2		278
9	16	10	71	40	19	7	12	3	1				84
10	21	21	95	95	25	10	17	10	5	3	2	2077	4648
11	11	11	47	47	12	12	8	8			2		1730
12	5	2	24	3	6	1	4			2			203
13	11	5	47	23	12	5	8	4	4	2	1		491
14	23	23	104	104	27	27	18	18		4	4	670	2671
15	22	14	100	68	26	10	18	8				202	2041
16	9	3	43	10	11	2	7	1	3	2			544
17	19	10	84	60	22	10	15	7				105	2771
18	11	5	47	12	12	4	8	2	1	2			856
19	12	8	52	22	14	3	9	2	1	2	2	25	916
20	7	7	33	33	9	9	6	6	1	1	1		462
	295	200	1325	808	347	168	232	116	31	29	20	3857	30700

	Bishops.		Conference Claimants.		Church Exten.		Educa-tion.		Am.B. Soc'y.	P. & L. Institute		Other Objects.	Total from all Sources.
	Ass'd.	Paid.	Ass'd.	Paid.	Ass'd.	Paid.	Ass'd.	Paid.	Paid.	Ass'd.	Paid.		
1	16	12	85	66	25	10	15	9	3	3	3	282	1584
2	12	8	45	18	15	5	9	2	1	2	1	278	920
3	15	12	65	40	20	15	11	7	5	2	1	305	1261
4	13	8	55	15	17	4	10	2	1	2		28	547
5	20	20	95	80	25	10	25	10	2			233	1770
6	5	5	25	25	4	4	5	5	1	2	2		1705
7	12	4	45	17	14	5	8	3	1	2	1	6	1188
8	17	17	70	70	22	22	12	12	5	3	3	408	1818
9	10	10	60	60	16	16	10	10	2	2	2		974
10	12	8	60	21	18	3	10	3					1787
11	21	21	95	95	32	32	18	18	5	3	3		1844
12	15	15	78	60	22	12	13	10	3	3	3	111	1785
13	12	12	55	17	18	4	10	3				53	826
14	12	8	48	37	16	8	10	8	2	2	1	154	787
15	12	5	50	9	16	3	9	2		2			667
16	12	4	55	18	18	6	10		2	2		90	710
17	12	12	46	46	13	13	8	8	1	2	2	381	1206
18	15	10	70	45	20	10	11	4	2	3			890
19	12	7	48	19	15	4	8	3	1	2	1	792	1934
20	14	14	78	30	25	5	14	3				195	1376
21	15	5	70	45	22	10	11	4	7	2	2		928
	284	215	1298	833	303	201	237	126	44	39	25	3384	26892

TABLE No. 2.

**RECAPITULATION BY DISTRICTS.**

DISTRICTS.	Presiding Elder.		Preacher's Salary.		Trav. Exp's.		House rent paid or rent value of parsonage.
	Ass'd.	Paid.	Est'd.	Paid.	Est'd.	Paid.	
1 Baltimore.....	1800	1737	16582	16058	43	38	2660
2 East Baltimore.....	1700	1606	13845	13100	15	15	2410
3 Washington.....	1800	1788	17716	17577	48	48	3150
4 Winchester.....	1400	1377	14055	13884	68	68	2576
5 Rockingham.....	1400	1267	11405	10745	.....	.....	1721
6 Roanoke.....	1400	1344	13755	13080	23	23	2715
7 Lewisburg.....	1400	1311	10715	10120	.....	.....	2140
8 Moorefield.....	1400	1340	10455	9993	.....	.....	1685
Total.....	12300	11760	108502	104560	197	192	19057
Total last year.....	12379	11752	108083	103709	429	290	16084
Increase.....	.....	8	471	851	.....	.....	4473
Decrease.....	79	.....	.....	.....	232	98	.....

# Woodward & Lothrop,

WASHINGTON, D. C.

*Dry and Fancy Goods, Men's, Women's and  
Children's Furnishings, Tourists' Requisites,  
Books, Magazines, Card and Wedding  
Engraving, Monograms, Dies, Fine  
Stationery, etc.*

*It is Our Pleasure to Answer Promptly All Correspondence,  
Giving Latest and Best Information.*

**SAMPLES FREE.**

**NO CATALOGUE.**

TABLE No. 2.

## RECAPITULATION BY DISTRICTS.

	Bishops.		Conference. Claimants.		Church Extens'n		Educa- tion.		Am. B.	P. & L.		Other Objects.	Total from all Sources.
	Ass'd	Paid.	Ass'd.	Paid.	Ass'd.	Paid.	Ass'd.	Paid.	Soc'y.	Inst.	Ass'd.		
<b>1</b>	447	342	2006	1652	579	409	332	231	42	61	54	6940	52335
<b>2</b>	368	273	1676	991	506	240	235	122	53	38	28	8149	38664
<b>3</b>	496	41	2218	1780	665	486	388	291	79	72	53	7429	56129
<b>4</b>	385	319	1732	1420	524	380	300	221	57	63	46	6373	39822
<b>5</b>	339	230	1522	998	450	271	256	169	36	49	32	3972	34210
<b>6</b>	376	248	1688	1027	499	296	295	178	49	51	40	6000	36549
<b>7</b>	295	200	1325	808	347	168	232	116	31	29	20	3857	30700
<b>8</b>	284	215	1298	833	393	201	237	126	44	39	25	3334	26892
	2990	2273	13465	9509	3963	2451	2275	1445	391	402	298	46106	315241
	2974	2288	13364	9574	3965	2567	2324	1549	471	372	336	35566	326139
	16	..	101	.....	..	.....	..	.....	.....	30	..	10540	.....
	....	15	.....	65	2	116	49	104	80	..	38	.....	10898

ESTABLISHED 1851.

*FUSSELL'S ICE CREAM*

Is made of pure cream, 22 per cent Butter Fat, Granulated Sugar, and Fruit Flavorings. No Foreign substances used. We have Facilities for Shipping orders, via Express, 8 Hours from Washington. Special Prices to CHURCHES, SUNDAY-SCHOOLS, LODGES, and DEALERS.

Write us for particulars.

**JACOB FUSSELL COMPANY,**

1427 NEW YORK AVENUE,

WASHINGTON, D. C.

TABLE No. 3—EPWORTH LEAGUES AND SUNDAY SCHOOLS.  
BALTIMORE DISTRICT.

NAME OF CHARGE.	No. of Epworth Leagues.	No. of Epworth L. Members.	No. of Schools.	No. of Officers and Teachers.	No. of Scholars.	Amt. Collected for Sunday Schools.	Amt. Collected for Missions.	Amt. Collected on Children's Day.	Amt. Collected for Other Objects.	Total Amount Raised.
Central .....	2	127	1	24	200	.....	160	.....	171	331
Caernarvon .....	2	65	1	7	151	66	.....	.....	.....	66
St. Paul's .....	2	173	1	36	270	290	457	.....	.....	747
Wilkins Ave.....	2	136	1	16	188	30	25	.....	30	85
Emmanuel .....	2	90	1	32	260	121	310	.....	20	451
Frederick Ave.....	1	47	1	17	110	20	20	.....	18	58
Arlington .....	2	77	1	20	210	159	259	.....	42	451
Sudbrook .....	2	54	1	9	89	51	100	4	.....	155
Reisterstown.....	1	40	2	16	130	40	101	6	15	162
Freedom .....	1	10	4	34	175	46	5	7	.....	58
Howard .....	2	88	3	32	103	26	44	7	.....	77
Linganore .....	2	55	6	63	478	133	75	4	129	341
Frederick .....	1	38	1	13	198	21	34	3	.....	58
Brunswick .....	1	48	1	12	120	32	33	.....	35	102
Rockville .....	4	250	4	39	250	70	62	10	.....	140
Gaithersburg.....	2	89	3	30	248	140	53	5	3	201
Montgomery.....	2	50	7	75	375	53	58	17	32	160
Beltsville.....	3	102	2	18	127	30	4	12	87	133
Hyattsville.....	2	75	4	35	214	86	40	10	.....	136
Emory .....	.....	.....	1	12	104	87	30	3	10	130
Weasley Grove.....	.....	.....	4	31	245	88	127	4	64	282
Laurel.....	1	80	3	50	358	154	10	1	25	190
Total.....	37	1695	53	621	4513	1731	2007	93	681	4515

## EAST BALTIMORE DISTRICT.

Trinity .....	1	93	1	27	375	315	471	.....	.....	786
Calvary .....	2	90	1	20	125	75	179	.....	.....	254
Taylor's .....	1	19	3	18	60	32	35	5	.....	72
North Point.....	.....	.....	1	10	55	32	27	5	.....	64
West Harford.....	.....	.....	2	25	90	10	89	7	28	131
East Harford.....	2	65	2	22	185	85	30	3	.....	118
Kent .....	3	50	2	17	137	35	23	15	10	83
Queen Anne's.....	1	35	3	30	206	43	65	2	.....	110
Church Hill.....	1	20	4	28	150	45	33	.....	.....	78
Hillsboro.....	.....	.....	1	10	70	13	12	4	.....	29
Easton and Caroline.....	1	116	3	21	228	50	37	3	.....	90
Trappe .....	1	45	2	18	100	22	3	4	.....	29
Royal Oak.....	1	31	2	15	113	29	23	.....	10	62
Tilghman's.....	.....	.....	2	16	160	15	13	3	4	35
Severn .....	1	19	3	27	132	23	5	11	27	66
Chesapeake .....	1	45	3	42	250	65	115	6	25	211
West River .....	.....	.....	2	11	90	20	7	5	.....	32
Calvert .....	2	60	6	56	380	100	18	.....	30	148
Prince George's.....	3	35	4	20	135	25	20	.....	.....	45
Charles.....	1	32	3	25	125	20	7	.....	.....	27
St. Mary's.....	.....	.....	2	17	60	17	.....	.....	5	22
Patuxent.....	3	75	4	18	145	18	20	11	45	94
Forest Grove .....	.....	.....	2	18	110	40	25	7	10	83
Total.....	25	829	58	511	3481	1129	1257	91	194	2671

TABLE No. 3—EPWORTH LEAGUES AND SUNDAY SCHOOLS.

## WASHINGTON DISTRICT.

NAME OF CHARGE.	No. of Epworth Leagues.	No. of Epworth L. Members.	No. of Schools.	No. of Officers and Teachers.	No. of Scholars.	Am't Collected for S. Schools.	Am't Collected for Missions.	Am't Collected on Children's Day.	Am't Collected for Other Objects.	Total Amount Raised.
Mount Vernon.....	.....	1	50	362	386	554	15	.....	.....	955
Epworth.....	2	131	1	21	275	128	200	3	.....	331
Marvin.....	.....	1	19	141	114	197	5	.....	185	501
West Washington.....	2	80	2	16	200	120	34	6	55	215
Alexandria.....	1	175	2	51	590	200	440	.....	375	1015
Fredericksburg.....	1	135	1	35	276	177	172	7	.....	356
Falls Church.....	2	79	2	25	120	58	146	5	10	219
Leesburg.....	1	20	2	23	150	35	110	.....	.....	145
Loudoun.....	1	40	7	60	500	120	30	12	5	167
Middleburg.....	1	57	3	21	172	50	8	2	50	110
Hillsboro.....	1	30	6	55	426	123	30	.....	125	278
Hamilton.....	1	100	3	50	230	75	75	7	.....	157
Marshall.....	3	91	7	59	339	51	18	.....	7	76
Warrenton.....	1	30	2	19	121	63	91	2	30	186
Fairfax.....	.....	11	82	489	236	40	17	.....	.....	293
Sterling.....	3	60	8	88	460	92	18	7	90	207
Occoquan.....	2	100	4	33	275	71	66	.....	90	227
Fauquier.....	1	23	3	23	176	48	30	9	15	102
Remington.....	2	93	2	17	140	20	3	.....	16	39
Sudley.....	.....	4	28	157	41	12	15	.....	.....	68
Manassas.....	1	45	4	30	197	73	11	7	60	151
Stafford.....	.....	5	47	285	79	3	.....	.....	.....	82
Morrisville.....	2	50	4	40	270	50	5	.....	.....	55
Total.....	28	1339	85	892	6359	2410	2293	119	1113	59

## WINCHESTER DISTRICT.

Winchester.....	1	115	1	45	440	103	303	.....	91	4
Frederick.....	.....	4	42	254	32	27	1	.....	24	8
Stephens' City.....	1	60	5	61	363	85	115	.....	.....	200
Middletown.....	2	160	3	51	318	107	192	2	.....	301
Strasburg.....	1	65	5	47	215	55	60	4	.....	119
Woodstock.....	2	70	1	20	150	40	116	.....	.....	156
Woodstock Mission.....	1	25	3	26	203	1	3	.....	53	56
Edenburg.....	2	71	2	27	203	28	26	5	.....	59
Front Royal and Riverton..	2	160	3	40	390	84	72	.....	.....	156
Warren.....	.....	5	18	206	23	.....	.....	.....	41	64
Linden.....	1	30	5	26	220	45	.....	.....	.....	45
Page.....	.....	5	42	285	50	5	.....	.....	20	75
White Post.....	2	53	8	71	404	132	49	4	.....	185
Berryville.....	1	.....	3	29	252	56	96	.....	.....	152
Bruce town.....	5	244	8	90	635	104	117	15	42	278
Martinsburg.....	2	175	2	42	340	191	241	4	.....	436
Berkeley.....	2	110	2	34	219	69	134	4	.....	207
Charles Town.....	3	208	2	34	349	80	154	.....	.....	234
Jefferson.....	6	300	5	55	350	42	38	35	125	230
Shepherdstown.....	5	180	4	50	470	100	80	.....	120	300
Shenandoah Junction.....	1	30	3	30	240	26	20	.....	.....	46
Total.....	40	2056	80	880	6506	1453	1838	74	515	3880



TABLE No. 3.—EPWORTH LEAGUES AND SUNDAY SCHOOLS

## ROCKINGHAM DISTRICT.

NAME OF CHARGE.	No. of Epworth Leagues.		No. of L. Members.	No. of Schools.	No. of Officers and Teachers.	No. of Scholars.	Am't Collected for S. Schools	Am't Collected for Missions.	Am't Collected on Children's Day.	Am't Collected for Other Objects.	Total Amount Raised.
	1	2									
Staunton.....	1	185	2	73	587	232	344	5	..	..	581
East End & Marquis Mem.	4	115	3	32	238	89	96	3	..	..	188
Harrisonburg.....	2	125	2	36	348	221	275	5	..	325	826
Bridgewater.....	2	48	6	72	460	151	64	7	..	78	300
Mt. Crawford.....	2	95	3	38	351	54	83	5	..	23	165
Parnassus.....	1	22	3	35	225	50	18	..	..	10	78
West Augusta.....	..	..	3	24	160	..	3	2	..	..	5
Augusta.....	4	100	5	80	406	71	35	..	..	20	126
Waynesboro.....	3	100	3	36	276	95	51	..	..	47	193
New Hope.....	..	..	3	28	200	28	11	..	..	7	46
Rockingham.....	2	78	2	18	97	13	8	..	..	..	21
East Rockingham.....	2	70	2	16	115	12	10	3	..	..	25
Elkton.....	1	22	2	19	155	72	37	1	..	..	110
Port Republic.....	2	72	4	45	325	77	102	..	..	14	193
Shenandoah.....	..	..	3	23	175	39	8	..	..	..	47
Luray.....	1	30	2	25	160	67	38	..	..	..	105
New Market.....	1	12	2	24	163	53	17	4	..	..	83
Mt Jackson.....	..	..	3	18	145	18	5	..	..	22	45
Marksville.....	2	60	1	12	120	35	32	3	5	5	75
Fairfield.....	1	35	4	34	338	..	8	2	..	30	40
Goshen.....	1	20	3	12	135	18	40	..	..	5	63
Total.....	32	1180	61	700	5179	1385	1275	40	586	3296	

## ROANOKE DISTRICT.

Salem.....	1	82	3	42	475	152	107	..	..	100	359
Greene Memorial.....	2	225	2	45	650	320	360	9	..	111	800
Trinity.....	2	129	1	24	175	128	164	3	..	125	420
St. James.....	2	156	1	27	277	96	..	4	..	125	225
Grace.....	1	50	1	16	203	110	61	3	..	10	184
Belmont.....	1	103	1	16	134	75	52	2	..	..	129
Vinton.....	1	38	1	29	160	20	120	4	..	5	149
Roanoke Circuit.....	..	..	4	22	155	40	3	..	..	..	43
Bethany.....	..	..	2	14	56	15	5	3	..	..	23
Buchanan.....	..	..	5	35	265	34	..	..	..	90	124
Fincastle.....	..	..	5	51	386	96	50	2	..	55	203
Glen Wilton.....	1	31	3	28	178	68	14	..	..	48	130
Eagle Rock.....	1	35	5	40	275	72	..	..	..	..	72
Buena Vista.....	2	60	1	19	125	49	29	6	..	40	124
Rockbridge.....	..	..	3	20	113	22	..	2	..	..	24
Lexington.....	..	..	1	22	135	58	231	6	..	65	350
Collierstown.....	..	..	4	23	170	9	3	..	..	..	12
Elliston.....	..	..	4	31	262	49	7	2	..	61	119
Christiansburg.....	1	25	2	24	177	32	65	11	..	35	143
Blacksburg.....	1	38	2	30	217	58	93	6	..	15	172
Newport.....	..	..	3	20	175	60	22	..	..	..	82
New Castle.....	..	..	1	13	109	30	34	3	..	21	88
Catawba.....	..	..	6	44	244	18	..	..	..	10	28
Total.....	16	972	61	635	5156	1611	1410	66	916	4003	

TABLE No. 3—EPWORTH LEAGUES AND SUNDAY SCHOOLS.

## LEWISBURG DISTRICT.

NAME OF CHARGE.	No. of Epworth Leagues.		No. of Epworth L. Members.		No. of Schools.		No. of Officers and Teachers.		No. of Scholars.		Am't Collected for S. Schools.	Am't Collected for Missions.	Am't Collected on Children's Day.	Am't Collected for Other Objects.	Total Amount Raised.
	No.	No.	No.	No.	No.	No.	No.	No.	No.	No.					
Lewisburg.....	1	50	2	22	201	32	100	6	35	173					
Frankford.....			9	51	498	70	20	13	108						
Blue Sulphur.....			3	20	225	20	10	2	42						
Hinton.....			1	14	210	61	75		161						
Talcott.....			4	25	225	35	5		40						
Greenville.....			6	30	260	18			33						
Peterstown.....			2	15	85	16			16						
Alderson.....	2	80	3	20	150	60	21	5	86						
Union.....			4	30	230	40			105						
Ronceverte.....	2	60	2	32	162	105	176		323						
White Sulphur.....	1	35	1	10	50		44	2	76						
Alvon*.....			4	21	147	15		2	17						
Alleghany.....			3	25	138	21	2		23						
Covington.....			2	17	220	100	123		223						
Clifton Forge.....			1	19	150	46	108		194						
Bath.....	1	18	4	25	198	12			12						
Levelton.....	1	15	5	32	335	26	85	10	121						
Huntersville.....	1	12	2	16	110										
Greenbank.....			8	42	320	45			45						
Hot Springs.....			1	4	40	3			3						
Total.....	9	270	67	470	3954	725	769	45	262	1801					

\*Taken from Report of 1900.

## MOOREFIELD DISTRICT.

Moorefield.....	1	30	4	29	261	33	49	5	32	119					
Petersburg.....	1	15	5	35	196	60	2	2	64						
Franklin.....	2	70	5	51	252	35	10	13	86						
Crab Bottom.....	1	46	2	23	276	16		4	20						
Keyser.....	2	156	1	24	280	90	89		192						
Cumberland.....	2	53	3	26	308	46	40	3	125						
Elk Garden.....	1	45	4	21	244	57	18		88						
Piedmont.....	2	120	2	22	215	55	114	5	210						
Frostburg.....	2	84	2	29	286	108	45	4	157						
Flintstone.....	2	50	3	22	122	42		2	44						
Romney.....	2	53	13	90	615	122	30	10	218						
Springfield.....	2	65	8	50	330	70	40		110						
Slanesville.....			7	46	260	25		6	31						
Hardy.....	1	36	6	38	336	26	16	1	43						
Morgan.....			6	30	340	20			20						
Gainsboro.....	1	25	5	61	368	25	2	2	59						
Wardensville.....	4	106	5	35	250	31		2	43						
Capon Bridge.....	3	112	7	53	313	34	7		49						
Listonburg.....	2	70	6	50	260	40	10		62						
Monterey.....	4	162	4	32	315	65	20		135						
McDowell.....			7	67	543	83	41	9	133						
Total.....	35	1298	104	834	6370	1083	533	68	324	2008					

RECAPITULATION TABLE No. 3—EPWORTH LEAGUES AND SUNDAY SCHOOLS.

NAME OF DISTRICT.	No. of Epworth Leagues.	No. of Epworth League Members.	No. of Schools.	No. of Officers and Teachers.	No. of Scholars.	Am't Collected for Sunday Schools.	Am't Collected for Missions.	Am't Collected on Children's Day.	Am't Collected for Other Objects.	Total Amount Raised.
Baltimore.....	37	1695	53	621	4513	1734	2007	93	681	4515
East Baltimore....	25	829	58	511	3481	1129	1257	91	194	2671
Washington.....	28	1339	85	892	6359	2410	2293	119	1113	5935
Winchester.....	40	2056	80	880	6506	1453	1838	74	515	3880
Rockingham.....	31	1177	61	698	5173	1403	1281	40	586	3315
Roanoke.....	16	972	61	635	5156	1611	1410	66	916	4003
Lewisburg.....	9	270	67	470	3954	725	769	45	262	1801
Moorefield.....	35	1298	105	834	6370	1083	533	68	324	2008
Total.....	221	9636	570	5541	41,512	11,553	11,388	596	4591	28,128
Total last year..	211	9344	577	5401	40,906	12,280	11,809	768	4416	29,273
Increase.....	10	292	.....	50	606	.....	.....	.....	175	.....
Decrease.....	.....	.....	7	.....	.....	727	421	172	.....	1145

## THE Baltimore Medical College

PRELIMINARY FALL COURSE BEGINS SEPTEMBER 1st.  
REGULAR WINTER COURSE BEGINS OCTOBER 1st.

Excellent Teaching Facilities. Magnificent New College Buildings.  
Superb Lecture Halls. Large and Completely Equipped Laboratories.  
Capacious Hospital and Dispensary. Lying-In Department for  
Teaching Clinical Obstetrics. Large Clinics.

Send for Catalogue and address

DAVID STRETT, M. D., DEAN,

712 PARK AVENUE,

BALTIMORE, MD.



# THE RANDOLPH-MACON

— SYSTEM OF —

## COLLEGES AND ACADEMIES.

*WILLIAM W. SMITH, A. M., LL. D., Chancellor.*

1. **RANDOLPH-MACON COLLEGE**, Ashland, Va., founded 1830. Rev. W. G. Starr, A. M., D. D., President. Is better equipped than at any previous time in its long and honorable history, and is recognized as one of the best colleges in the country.

2 and 3. **RANDOLPH-MACON ACADEMIES**, at Bedford City and Front Royal, prepare for any College or University or for business. Both eligibly located. The buildings, with grounds, etc., at each place, are worth \$100,000, and are unequaled in the South. Heated by steam, lighted by electricity; bath rooms with hot and cold water on every floor; single beds; single desks; classes limited to fifteen pupils. Splendid gymnasiums. Rates low.

**FRONT ROYAL ACADEMY**, Chas. L. Melton, A. M., Principal, is the special school of the Baltimore Conference. For circular with full particulars address Principal R. M. Academy, Front Royal, Va.

**BEDFORD CITY ACADEMY**, E. Sumter Smith, Principal, is under the peculiar care of the Virginia Conference. For catalogue with full particulars address Principal R. M. Academy, Bedford City, Va.

4. **RANDOLPH-MACON WOMAN'S COLLEGE**, at Lynchburg, Va., offers to the young women of the South facilities for education equal to those afforded young men at Randolph-Macon College at Ashland. This is the only College South of the Potomac classed by the U. S. Commissioner of Education as one of the thirteen Colleges for women in the United States entitled to rank in "Division A."

5. **RANDOLPH-MACON INSTITUTE**, Danville, Va., with excellent facilities, offers a superior seminary course with diploma and prepares for entrance into advanced classes at the Woman's College. Wm. Holme Davis, A. B., Principal.

### FACTS FOR METHODISTS.

1. Randolph-Macon in all its branches belongs jointly to the Virginia and Baltimore Conferences of the M. E. Church, South. The aggregate value of these properties is now \$760,000. In 1884 it was \$90,000. Number of students in last catalogue, 701. The number ought to be 1000.

2. The college is essential to our work and to our standing as a Church. It educates our ministers free of tuition and provides the very best educational facilities for our people under wholesome religious influences. It is a power for our Church and for the cause of Christ, and should be heartily sustained by our people.

3. The Baltimore Conference has equal rights to all the advantages of the five institutions, and is represented on the Board of Trustees in proportion to membership, furnishing one-third of that body. It proposes to pay one-third of the expenses for maintaining and developing the work.

4. The Virginia Conference assesses annually \$3,500 and pays about \$2,700; the Baltimore Conference assesses \$2,000 and pays about \$1,200.

5. By a vigorous and united support of the Twentieth Century Movement, all the enterprises of the System can be set upon a firm footing, and their usefulness greatly enlarged. Let no Methodist feel that he has done his whole duty until he has made his contribution to this work. *What is your part of this \$1,000,000 undertaking?* Write to Chancellor Smith about this and cheer his heart with a voluntary contribution.

☞ Free tuition for the children of our ministers at all Randolph-Macon institutions.

TWENTIETH CENTURY THANK OFFERING—1900-1901.

BALTIMORE DISTRICT.	Members.		W. F. M. S.		W. H. M. S.		Preachers.		All Other Persons.		Total for Charge.	
	Name of Charge and Pastor.	Sub.	Paid.	Sub.	Paid.	Sub.	Paid.	Sub.	Paid.	Sub.	Paid.	Total for Charge.
Central—H. M. Canter.	\$500 50	\$155 75	\$42 50	\$42 50	\$ 9 00	\$ 9 00	\$200 00		\$ 6 00	\$6 00	\$ 768 00	\$218 25
Caenarvon—W. H. Best.	12 70	12 70					25 00	\$ 5 00	1 00	1 00	* 40 00	20 00
St. Paul's—C. D. Bulla.	788 00	243 50	132 00	132 00			200 00	15 00	62 50	12 50	*1,200 00	408 00
Wilkins Avenue—Wm. Stevens	10 00	5 00					25 00				85 00	5 00
Emmanuel—John O. Knott.	812 00	45 00	75 00	75 00			100 00	25 00			*1,900 00	158 00
Frederick Avenue—L. W. Haslup	35 00	35 00									35 00	35 00
Arlington—W. L. Dolly.	525 00	302 00									535 00	302 00
Sudbrook—H. W. Rurriss.	121 60	38 60					50 00	10 00	26 50	6 50	198 10	56 00
Reisterstown—W. M. Waters.	10 00	10 00					25 00	5 00			35 00	15 00
Freedom—H. C. Febray.												
Howard—T. J. Lambert.	86 75	45 75										
Linganore—A. Weller.	91 00	91 00					25 00	5 00	2 00	2 00	113 75	52 75
Frederick City—B. V. Switzer.	23 00	23 00					10 00	10 00	2 00	2 00	103 00	103 00
Brunswick—S. W. Bowman.	12 35						10 00	10 00			33 00	33 00
Rockville—G. D. White.	1,148 45	448 00	69 29	69 29	21 85	21 85	25 00	5 00			1,264 59	544 14
Gaithersburg—W. A. McDonald.	933 00	544 50									933 00	544 50
Montgomery—D. L. Reid.	438 81	249 04					31 00	11 00			469 81	260 04
Beltsville—J. H. Dulany.	150 00	62 00									150 00	62 00
Hyattsville—W. F. Woolf.	215 00	53 00									215 00	53 00
Emory—O. C. Beall.	33 53	18 35					55 00	55 00	5 00	5 00	93 53	78 33
Wesley Grove—W. H. Sanders.	296 00	296 00					10 00	10 00	4 00	4 00	310 00	310 00
Laurel—W. L. Smith.	101 25	7 75									101 25	7 75
<b>Total</b>	6,293 94	2,686 92	318 79	318 79	30 85	30 85	791 60	166 00	109 00	39 00	7,025 38	3,255 86

Total members at beginning of year, 487.  
 Total members contributing (approximate), 559.  
 Total preachers contributing, 20.

Special Notes—Caenarvon, Young People's Society, \$1.30.  
 \*St. Paul's, Young People's Society, \$67.50.  
 \*Emmanuel, Young People's Society, \$13.

TWENTIETH CENTURY THANK OFFERING—1900-1901.

EAST BALTIMORE DISTRICT. Name of Charge and Pastor.	Members.		W. F. M. S.		W. H. M. S.		Preachers.		All Other Persons.		Total for Charge.	
	Sub.	Paid.	Sub.	Paid.	Sub.	Paid.	Sub.	Paid.	Sub.	Paid.	Sub.	Paid.
Trinity—C. M. Hawkins.....	\$740 00	\$520 00	360 00	360 00	\$45 00	\$45 00	\$475 00	325 00	.....	.....	\$1,620 00	1,250 00
Calvary—D. H. Kern.....	852 00	60 00	.....	.....	.....	.....	200 00	25 00	.....	.....	552 00	85 00
Taylor's—J. B. Henry.....	53 23	23 00	.....	.....	.....	.....	100 00	20 00	.....	.....	153 00	43 00
North Point—W. E. Henry.....	27 75	27 00	.....	.....	.....	.....	25 00	5 00	\$2 00	\$2 00	54 75	34 00
W. Harford—L. Hammond.....	146 00	67 75	.....	.....	.....	.....	25 00	5 00	2 25	2 25	173 25	75 00
E. Harford—J. F. Baggs.....	93 00	23 00	.....	.....	.....	.....	.....	.....	.....	.....	93 23	23 00
Kent—J. E. Wilson.....	86 50	67 50	.....	.....	31 00	31 00	8 50	4 00	.....	.....	126 00	102 50
Queen Anne's—C. L. Kennard.....	210 00	74 00	.....	.....	.....	.....	1 00	.....	.....	.....	211 00	74 00
Church Hill—J. W. Mitchell.....	.....	.....	.....	.....	.....	.....	.....	.....	.....	.....	.....	.....
Hillsboro—C. W. Moore.....	.....	.....	.....	.....	.....	.....	10 00	10 00	.....	.....	10 00	10 00
Easton and Caroline—C. D. Harris.....	.....	.....	.....	.....	.....	.....	.....	.....	.....	.....	.....	.....
Trappe—G. R. Mays.....	19 00	19 00	.....	.....	.....	.....	10 00	.....	.....	.....	29 00	19 00
Royal Oak—J. W. Beall.....	.....	.....	.....	.....	.....	.....	.....	.....	.....	.....	.....	.....
Tilghman's—G. K. Heydrick.....	22 50	22 50	.....	.....	.....	.....	25 00	5 00	.....	.....	47 50	27 50
Severn—W. E. Miller.....	32 00	32 00	.....	.....	9 00	9 00	2 00	2 00	.....	.....	43 00	43 00
Chesapeake—C. K. Millican.....	.....	.....	.....	.....	.....	.....	.....	.....	.....	.....	.....	.....
West River—C. W. Mark.....	.....	.....	.....	.....	.....	.....	.....	.....	.....	.....	.....	.....
Calvert—W. B. Dorsey.....	.....	.....	.....	.....	.....	.....	.....	.....	.....	.....	.....	.....
Prince George's—A. B. Sites.....	.....	.....	.....	.....	70 00	70 00	.....	.....	.....	.....	.....	.....
Charles—T. G. Nevitt.....	30 50	29 50	.....	.....	.....	.....	50 00	50 00	.....	.....	*72 00	72 00
St. Mary's—J. F. Valliant.....	68 25	43 25	.....	.....	.....	.....	100 00	20 00	.....	.....	80 50	79 50
Patuxent—H. M. Roane.....	50 00	42 00	.....	.....	.....	.....	25 00	10 00	.....	.....	108 50	63 25
Forest Grove—F. Furr.....	14 00	14 00	.....	.....	.....	.....	25 00	10 00	.....	.....	75 00	52 00
Totals.....	1,944 73	1,064 50	360 00	360 00	155 00	155 00	1,081 50	491 00	\$4 25	\$4 25	3,547 50	2,076 75

Special Notes—\*Prince George's, Society of Young People, \$2.00.

Total members at beginning of year, 4,602.  
 Total members contributing (approximate), 500.  
 Total preachers contributing, 30.

TWENTIETH CENTURY THANK OFFERING—1900, 1901.

Name of Charge and Pastor.	Members.		W. F. M. S.		W. H. M. S.		Preachers.		All Other Persons.		Total for Charge.	
	Sub.	Paid.	Sub.	Paid.	Sub.	Paid.	Sub.	Paid.	Sub.	Paid.	Sub.	Paid.
Mt. Vernon—J. W. Duffey.....	\$2707 83	\$627 96	186 50	186 50	\$70 00	\$70 00	\$100 00	\$27 00	.....	.....	\$3,064 83	\$911 46
Epworth—W. S. Hammond.....	550 00	100 00	.....	.....	.....	.....	125 00	.....	.....	.....	550 00	100 00
Marvin—B. D. Harrison.....	70 00	42 06	.....	.....	.....	.....	.....	.....	.....	.....	105 00	42 00
W. Wash. and Del Ray—F. L. Day.....	1,018 00	569 00	155 00	155 00	100 00	83 00	300 00	.....	35 00	5 00	*1,613 00	\$17 00
Alexandria—E. V. Regester.....	1,524 06	725 00	84 00	84 00	.....	.....	50 00	10 00	23 00	8 00	*1,681 00	\$42 00
Fredericksburg—J. P. Stump.....	136 00	76 00	21 00	21 00	14 00	14 00	100 00	25 00	7 50	7 50	243 50	144 00
Falls Church—George T. Tyler.....	455 00	185 00	62 50	62 50	.....	.....	70 00	10 00	12 00	2 00	599 50	259 50
Leesburg—J. H. Light.....	273 00	162 00	92 00	92 00	.....	.....	75 00	50 00	.....	.....	440 00	304 00
Loudoun—C. Sydenstricker.....	125 00	21 00	10 00	10 00	.....	.....	25 00	5 00	.....	.....	150 00	36 00
Middleburg—C. B. Sutton.....	162 00	120 00	9 00	9 00	9 00	9 00	79 75	15 95	50 00	8 00	*324 75	127 95
Hillsboro—C. H. Buchanan.....	162 00	80 60	9 00	9 00	.....	.....	35 00	5 00	150 00	105 00	385 00	208 60
Hamilton—W. H. Wolff.....	40 00	20 00	.....	.....	.....	.....	25 00	15 00	.....	.....	75 00	35 00
Marshall—W. P. C. Coe.....	156 80	88 80	5 00	5 00	.....	.....	50 00	10 00	.....	.....	*221 80	93 80
Warrenton—J. H. Wells.....	206 50	106 50	.....	.....	111 91	107 91	50 00	10 00	32 00	6 00	400 41	230 41
Fairfax—D. L. Blakemore.....	46 00	26 00	.....	.....	.....	.....	10 00	10 00	.....	.....	56 00	36 00
Sterling—S. B. Dolly.....	275 00	95 00	.....	.....	.....	.....	25 00	5 00	.....	.....	300 00	100 00
Ocoquan—S. V. Hidebrand.....	99 51	61 51	.....	.....	.....	.....	25 00	12 50	8 35	5 35	132 86	79 36
Fauquier—W. T. Gover.....	13 00	13 00	.....	.....	35 00	35 00	.....	.....	.....	.....	48 00	48 00
Remington—W. H. Marsh.....	310 50	108 61	.....	.....	.....	.....	25 00	.....	.....	.....	310 50	108 61
Sudley—J. W. Bain.....	7 00	7 00	10 00	10 00	.....	.....	.....	.....	.....	.....	42 00	17 00
Manassas—J. C. Sedwick.....	1 60	1 60	.....	.....	.....	.....	15 00	.....	.....	.....	16 60	1 60
Stafford—J. K. Gilbert.....	58 00	52 00	.....	.....	.....	.....	10 00	10 00	.....	.....	68 00	62 00
Morrisville—W. A. Sites.....	.....	.....	.....	.....	.....	.....	.....	.....	.....	.....	.....	.....
Totals.....	8,396 74	3,298 58	635 00	635 00	419 66	334 86	1,165 00	204 50	305 85	139 85	10,917 25	4,904 29

Total members at beginning of year 8,481.  
 Total members contributing (approximate) 1,614.  
 Total preachers contributing, 24.

Special notes—  
 \*Alexandria, Sunday School, \$7.00.  
 \*Fredericksburg Juvenile Missionary Society, \$15.00.  
 \*Hillsboro, Epworth League, \$25.00.  
 \*Warrenton, Epworth League, \$10.00.

TWENTIETH CENTURY THANK OFFERING—1900-1901.

Name of Charge and Pastor.	Members.		W. F. M. S.		W. H. M. S.		Preachers.		All Other Persons.		Total for Charge.	
	Sub.	Paid.	Sub.	Paid.	Sub.	Paid.	Sub.	Paid.	Sub.	Paid.	Sub.	Paid.
Winchester—W. H. H. Joyce.....	\$207 00	\$100 00	\$25 00	.....	.....	.....	500 00	120 00	.....	.....	\$ 732 00	\$ 220 00
Frederick—L. Fox.....	35 62	35 62	.....	.....	.....	.....	1 00	1 00	.....	2 55	39 17	39 17
Stephen's City—H. A. Brown.....	279 00	152 00	31 23	31 23	.....	.....	50 00	10 00	.....	5 00	365 23	198 23
Middletown—A. M. Cackley.....	201 64	136 54	27 95	27 95	\$24 11	\$24 11	75 00	55 00	.....	.....	338 70	243 60
Strasburg—R. M. Wheeler.....	142 55	58 04	.....	.....	.....	.....	90 00	10 00	.....	.....	232 58	68 04
Woodstock—J. T. Wightman.....	491 00	.....	.....	.....	.....	.....	.....	.....	.....	.....	491 00	.....
Woodstock Mission—C. M. Hesser.....	201 00	.....	.....	.....	.....	.....	.....	.....	.....	.....	201 00	.....
Edenburg—H. M. Reed.....	22 50	22 50	20 00	20 00	.....	.....	20 00	.....	.....	.....	62 50	42 50
Fr. Royal and Riverton—W. F. Locke..	908 95	460 31	72 76	72 76	.....	.....	60 00	60 00	.....	382 75	1,424 46	861 07
Warren—T. J. Miller.....	16 25	10 00	.....	.....	.....	.....	.....	.....	.....	.....	16 25	10 00
Linden—I. G. Michael.....	.....	.....	.....	.....	.....	.....	.....	.....	.....	.....	.....	.....
Page—Jas. H. Wolff.....	30 00	30 00	10 00	10 00	5 00	5 00	25 00	25 00	.....	.....	70 00	70 00
White Post—F. A. Gaines.....	130 50	58 00	.....	.....	9 50	9 50	25 00	25 00	5 25	5 25	170 25	127 75
Berryville—R. K. S. Hough.....	188 85	163 34	46 00	46 00	.....	.....	45 00	45 00	7 00	7 00	286 85	261 34
Bruce town—D. F. Eutsler.....	209 70	148 00	.....	.....	.....	.....	65 00	2 00	49 25	9 00	413 95	159 00
Martinsburg—S. G. Ferguson.....	210 00	150 00	.....	.....	.....	.....	25 00	25 00	.....	.....	235 00	175 00
Berkeley—C. L. Potter.....	210 00	10 00	.....	.....	.....	.....	.....	.....	.....	.....	210 00	10 00
Charles Town—H. H. Kennedy.....	366 75	176 00	90 00	86 75	26 25	22 00	140 00	30 00	1,353 25	1,352 25	1,976 25	1,666 00
Jefferson—F. A. Surother.....	217 71	161 00	25 00	.....	.....	.....	100 00	.....	.....	.....	342 71	161 00
Shepherdstown—J. C. Thrasher.....	265 00	125 00	35 00	35 00	.....	.....	25 00	.....	.....	.....	325 00	160 00
Shenandoah Junction—George Hasel.....	20 00	10 00	.....	.....	.....	.....	.....	5 00	.....	.....	45 00	15 00
Totals.....	4,444 05	2,086 35	332 94	329 69	64 86	60 61	1,271 00	413 00	1,805 05	1,649 05	7,367 90	4,487 70

Total members at beginning of year, 7,354.  
 Total members contributing (approximate), 633.  
 Total preachers contributing, 18.



TWENTIETH CENTURY THANK OFFERING—1900-1901.

Name of Charge and Pastor.	Members.		W. F. M. S.		W. H. M. S.		Preachers.		All Other Persons.		Total for Charge.	
	Sub.	Paid.	Sub.	Paid.	Sub.	Paid.	Sub.	Paid.	Sub.	Paid.	Sub.	Paid.
	Staunton—F. J. Prettyman	\$456 00	\$456 00	101 00	101 00	\$73 00	\$73 00	\$150 00	150 00			*\$23 00
E. End and Marquis Mem.—P. W. Jeffries	47 00	47 00			16 50	16 50	50 00	50 00	\$ 4 50	\$ 4 50	118 00	118 00
Harrisonburg—J. R. Andrew	646 18	78 18	82 50	82 50	33 00	25 50	105 00	25 00			* 868 66	213 18
Bridgewater—J. C. Hawk	362 15	362 15					120 00	20 00			482 15	382 15
Mt. Crawford—R. L. Fultz	134 00	57 85	24 50	24 50			10 00	10 00	1 00	1 00	145 60	93 85
Parnassus—J. J. Ringer	47 00	47 00			8 00	8 00	15 00				70 00	55 00
West Augusta—J. W. Canter	48 00	30 00			14 00	9 00	1 00				63 00	39 00
Augusta—J. H. Dills	123 12	94 27	1 35	1 35			12 50	12 50	6 20	6 20	143 17	114 32
Waynesboro—H. S. Coe	85 00	72 00					25 00	5 00	7 50	6 50	117 50	88 50
New Hope—A. R. Martin	31 50	31 50					10 00	10 00	4 50	4 50	46 00	46 00
Rockingham—Thomas Cooper	15 00	15 00			10 00	10 00					25 00	25 00
East Rockingham—L. A. Jones	23 50	23 50					50 00	50 00			73 50	73 50
Elkton—J. H. Wilhite	29 09	29 09					25 00	5 00			54 06	34 09
Port Republic—J. H. Smith	104 00	85 60					35 00	10 00	10 00	10 00	* 139 00	120 60
Shenandoah—J. L. Henderson												
Luray—H. H. Sherman	34 75	27 75	20 00	20 00			50 00	10 00			104 75	57 75
New Market—R. H. Wilson	19 00	19 00									19 00	19 00
Mt. Jackson—J. M. Hawley												
Marksville—B. Leo Parrott	16 10	16 10					25 00	10 00			41 10	26 10
Fairfield—L. R. Markwood	16 00	11 00					4 00	4 00			20 00	15 00
Goshen—A. L. Harnesburger	27 25	23 25					10 00	10 00	6 75	8 75	44 00	37 00
Totals	2,265 24	1,526 24	2,236 35	2,236 35	1,514 60	1,412 60	697 50	381 50	40 45	36 45	3,397 54	2,375 54

Total number of members at beginning of year, 6,332.  
 Total number of members contributing (approximate), 719.  
 Total number of preachers contributing, 23.

Special Notes—  
 \*Staunton, Busy Bees, \$43.  
 \*Harrisonburg, Epworth League, \$2.  
 \*Port Republic, Sunday-school, \$16.

TWENTIETH CENTURY THANK OFFERING—1900-1901.

Name of Charge and Pastor.	Members.		W. F. M. S.		W. H. M. S.		Preachers.		All Other Persons.		Total for Charge.	
	Sub.	Paid.	Sub.	Paid.	Sub.	Paid.	Sub.	Paid.	Sub.	Paid.	Sub.	Paid.
Salem—J. S. Engler.....	\$552 00	\$275 00					\$50 00				\$ 608 00	\$275 00
Greene Memorial—W. H. D. Harper.....	1,439 24	241 82	103 15	100 00	100 00	100 00	50 00				1,692 39	444 97
Trinity—R. Smithson.....	25 50	20 50					10 00	\$10 00	250 00	250 00	286 50	280 50
St. James—J. L. Kibler.....	37 80	37 80					50 00	10 00			37 80	37 80
Grace—J. L. Shipley.....	80 00				7 00	7 00	25 00	5 00			130 00	10 00
Belmont—H. Q. Burr.....											32 00	12 00
Vinton—T. E. Carson.....												
Roanoke Circuit—C. B. LeFev.....												
Bethany—G. D. Kidner.....	44 45	33 20					5 00	5 00	4 25		53 70	38 20
Buchanan—H. L. Meyerly.....												
Fincastle—J. W. Grubb.....	214 45	129 01									214 52	129 01
Glen Wilton—L. Butt.....	122 00	65 00					50 00				172 00	65 00
Eagle Rock—W. O. Talbert.....	42 79	17 79					10 00	10 00			52 79	27 79
Buena Vista—G. T. D. Collins.....	13 00	13 00									13 00	13 00
Rockbridge—W. O. Ross.....	145 49	144 24			9 00	9 00	75 00	50 00	1 50	1 50	*252 67	229 42
Lexington—H. P. Hamill.....	5 00	5 00									5 00	5 00
Collierstown—A. P. Boude.....	34 00	34 00					10 00				44 00	34 00
Elliston—W. W. Watts.....	136 00	68 10					100 00	10 00			286 10	78 10
Christiansburg—W. D. Keene.....	129 80	84 30	56 48	56 48			15 00	15 00	20 00	20 00	221 28	175 78
Blacksburg—J. H. Davidson.....	20 00	20 00	20 12	20 12			20 00	5 00	50	50	60 62	45 62
Newport—G. O. Homan.....	18 70	18 70					25 00	10 00			43 70	28 70
Newcastle—O. W. Lusby.....	24 00	24 00					1 00	1 00			25 00	25 00
Catawba—L. H. Graybill.....												
Totals.....	3,091 39	1,231 46	179 75	179 75	116 00	116 00	496 00	131 00	276 25	272 00	4,181 07	1,951 89

Special Note—Lexington, Sunday-School, \$21.68.

Total members at beginning of year 7,577.  
 Total members contributing (approximate), 687.  
 Total preachers contributing, 17.



TWENTIETH CENTURY THANK OFFERING—1900-1901.

Name of Charge and Pastor.	Members.		W. F. M. S.		W. H. M. S.		Preachers.		All Other Persons.		Total for Charge.	
	Sub.	Paid.	Sub.	Paid.	Sub.	Paid.	Sub.	Paid.	Sub.	Paid.	Sub.	Paid.
Lewisburg—Wm. Melville.....	\$140 00	\$50 00	\$15 00	\$15 00			\$125 00	\$25 00	\$68 00	\$5 00	\$348 00	\$95 00
Frankford—G. W. Richardson.....	64 00	24 00					25 00	5 00			89 00	29 60
Blue Sulphur—Charles Lynch.....	49 35	25 35					10 00	5 00			59 35	30 35
Hinton—J. R. Van Horne.....	79 00	52 50	30 25	30 25			10 00	5 00	12 00		131 25	87 75
Talcott—H. A. Wilson.....	4 95	4 95					5 05	5 05			10 00	10 00
Greenville—Seymour Grady.....	35 33	35 35									35 35	35 35
Peterstown—G. H. Echols.....	35 00	35 00					5 00	5 00			40 00	40 00
Alderson—J. M. Greene.....	103 80	74 95	8 10	8 10			7 00	7 00	5 55	5 55	*135 33	106 48
Union—O. F. Burgess.....	14 00	14 00					10 00	10 00			24 00	24 00
Ronceverte—H. L. Hout.....	205 00	96 00	5 00				50 00	10 00			260 00	106 00
White Sulphur—J. M. York.....	66 00										66 00	
Alvon—J. M. Eavey.....							10 00	10 00			10 00	10 00
Alleghany—L. B. Atkins.....												
Covington—L. L. Lloyd.....	378 00	80 00	30 00	30 00	38 00						441 00	143 00
Clifton Forge—C. S. Stanton.....	91 50	17 00	51 30	51 30			15 00				167 80	68 30
Bath—A. C. McNeer.....	5 00	5 00					50 00	6 00			55 00	11 00
Levelton—J. W. Whitesell.....							10 00	10 00			10 00	10 00
Huntersville—G. M. Bogle.....	1 00	1 00					5 00	5 00			6 00	6 00
Green Bank—J. W. McNeil.....	77 30	77 30					10 00	10 00	8 70	8 70	91 00	91 00
Hot Springs—H. T. Heironimus.....	32 00	32 00					10 00	10 00			42 00	42 00
Total.....	1,381 25	624 40	139 65	134 65	33 00	33 00	357 05	128 05	89 25	14 25	2,011 08	945 23

Total members at beginning of year, 5,954.  
 Total members contributing (approximate), 400.  
 Total preachers contributing, 11.

Special Notes—\*Alderson, Sunday School, \$2.00.  
 \*Alderson, Junior Missionary Society \$8.88.

TWENTIETH CENTURY THANK OFFERING—1900-1901.

Name of Charge and Pastor.		Members.		W. F. M. S.		W. H. M. S.		Preachers.		All Other Persons.		Total for Charge.	
		Sub.	Paid.	Sub.	Paid.	Sub.	Paid.	Sub.	Paid.	Sub.	Paid.	Sub.	Paid.
MOOREFIELD DISTRICT.													
Name of Charge and Pastor.													
Moorefield—D. M. Brown.	150 00	135 00						\$45 00	\$13 00			*\$215 00	\$163 00
Petersburg—H. A. Murrill.	182 50	53 00						50 00	10 00			232 50	63 00
Franklin—J. H. Schooley.	275 00	123 50						30 00	10 00			305 00	133 50
Crab Bottom—Compton.	165 00							10 00	10 00	\$25 00	\$25 00	200 00	35 00
Keyser—J. T. Williams.	78 75	53 00	\$20 00	\$20 00	\$11 00	\$11 00		105 00	55 00			188 75	139 10
Cumberland—J. H. Kublmann.	6 00	1 00						30 00	10 00	12 00	12 00	48 00	23 00
Elk Garden—R. K. Nevitt.	9 00	9 00						30 00	10 00			39 00	19 00
Piedmont—W. H. Ballangee.	146 50	104 50	30 00	30 00				100 00	85 00			276 50	219 50
Frostburg—C. H. Cannon.													
Flintstone—E. W. Brubaker.	24 75	24 00						10 00	10 00	2 50		37 25	34 00
Romney—S. A. Parker.													
Springfield—H. M. Strickler.	76 00	61 00	55 00	35 00				40 00	15 00			171 00	111 00
Slanesville—J. M. Anderson.								5 00	5 00	2 00	2 00	7 00	7 00
Hardy—R. L. Eutsler.	58 00	58 00						16 00	16 00	3 00	3 00	77 00	77 00
Morgan—C. M. Sarver.	1 00	1 00						15 00	15 00			16 00	16 00
Gainsboro—N. N. Hall.	7 25	6 25						30 00	15 00			37 25	21 25
Wardensville—D. W. Griffin.	3 00	3 00						27 00	27 00			30 00	30 00
Capon Bridge—C. E. Simmons.	109 10	29 10	43 34	43 34				30 00	5 00	4 42	4 42	186 86	81 86
Listonburg—J. R. Jacobs.	70 00		40 00									110 00	
Monterey—J. R. Tillery.													
McDowell—M. P. Weikle.	298 00	79 00	10 25	10 25				30 00	5 00			440 25	98 25
Totals.....	1,759 85	740 85	198 59	138 59	11 00	11 00		608 00	316 00	55 92	50 42	2,612 36	1,271 86

Special Note—Moorefield Sunday-School, \$30.00.  
 Total members at beginning of year, 6,227.  
 Total members contributing (approximate), 562.  
 Total preachers contributing, 19.

TWENTIETH CENTURY THANK OFFERING, 1900, 1901.

SUMMARY.	Members.		W. For. Mis. So.		W. H. Mis. So.		Preachers.		All Other Persons.		Total for Conference.	
	Sub.	Paid.	Sub.	Paid.	Sub.	Paid.	Sub.	Paid.	Sub.	Paid.	Sub.	Paid.
Baltimore.....	\$6,293 94	\$2,686 92	\$318 79	\$318 79	\$30 85	\$30 85	\$791 00	\$166 00	\$109 00	\$89 00	\$7,625 38	\$3,244 86
East Baltimore.....	1,944 73	1,064 50	360 00	360 00	155 00	155 00	1,081 50	491 00	4 25	4 25	3,547 50	2,076 75
Washington.....	8,396 74	3,268 58	635 00	635 00	419 66	334 86	1,165 00	204 50	365 85	139 85	10,917 25	4,604 29
Winchester.....	4,444 05	2,036 35	382 94	329 69	64 86	60 61	1,271 00	413 00	1,305 05	1,649 05	7,967 90	4,487 70
Rockingham.....	2,265 24	1,526 24	229 35	229 35	154 50	142 00	697 50	381 50	40 45	36 45	3,397 54	2,375 54
Roanoke.....	3,091 89	1,331 46	179 75	179 75	116 00	116 00	496 00	131 00	276 25	272 00	4,181 07	1,951 89
Lewisburg.....	1,381 25	624 40	139 65	134 65	33 00	33 00	357 05	128 05	89 25	14 25	2,011 07	945 23
Moorefield.....	1,769 85	740 85	198 54	138 54	11 00	11 00	603 00	316 00	55 92	50 42	2,612 36	1,271 36
Totals.....	\$29,577 19	\$13,173 80	\$2,444 07	\$2,325 82	\$984 87	\$883 32	\$6,462 05	\$2,231 05	\$2,086 02	\$2,205 27	\$42,260 08	\$20,957 62

Special notes—Total subscribed by Sunday-Schools, \$63.68; paid, \$58.68.  
 Total subscribed by Societies of Young People, \$157.68; paid, \$95.48.  
 Total membership at beginning of year, 51,591.  
 Total contributing (approximate), 6,378.  
 Total preachers of all relations, 224.  
 Total preachers contributing, 168.

# SESSIONS OF THE BALTIMORE CONFERENCE.

DATE.	PLACE.	PRESIDENT.
1866—Feb. 7-15.	Alexandria, Va.	John Early.
1867—March 6-13.	Trinity, Baltimore, Md.	Geo. F. Pierce.
1868— " 4-13.	Central, Baltimore, Md.	D. S. Doggett.
1869— " 3-12.	Trinity, Baltimore, Md.	W. W. Wightman.
1870— " 2-10.	St. Paul's, Baltimore, Md.	H. N. McTyiere.
1871— " 8-14.	Salem, Roanoke Co., Va.	Geo. F. Pierce.
1872— " 6-13.	Warrenton, Va.	Robert Paine.
1873— " 5-14.	Trinity, Baltimore, Md.	Geo. F. Pierce.
1874— " 4-12.	Staunton, Va.	D. S. Doggett.
1875— " 3-10.	Washington, D. C.	E. M. Marvin.
1876— " 1-8.	Winchester, Va.	E. M. Marvin.
1877— " 7-15.	Alexandria, Va.	H. H. Kavanaugh.
1878— " 6-14.	St. Paul's, Baltimore, Md.	H. N. McTyiere.
1879— " 5-11.	Salem, Va.	W. W. Wightman.
1880— " 3-10.	Front Royal, Va.	J. C. Keener.
1881— " 9-15.	Harrisonburg, Va.	H. N. McTyiere.
1882— " 8-14.	Fredericksburg, Va.	H. N. McTyiere.
1883— " 14-21.	Charlestown, W. Va.	J. C. Keener.
1884— " 12-19.	Calvary, Baltimore, Md.	A. W. Wilson.
1885— " 11-18.	Salem, Va.	J. C. Granbery.
1886— " 10-16.	Staunton, Va.	H. N. McTyiere.
1887— " 9-15.	Leesburg, Va.	J. C. Keener.
1888— " 14-20.	Martinsburg, W. Va.	A. W. Wilson.
1889— " 13-19.	Alexandria, Va.	A. W. Wilson.
1890— " 12-19.	St. Paul's, Baltimore, Md.	W. W. Duncan.
1891— " 11-17.	Greene Mem., Roanoke, Va.	E. R. Hendrix.
1892— " 23-29.	Harrisonburg, Va.	J. C. Keener.
1893— " 22-27.	Front Royal, Va.	J. S. Key.
1894— " 28, Apr. 4.	Fredericksburg, Va.	J. C. Granbery.
1895— " 27, " 3.	Washington, D. C.	J. C. Granbery.
1896— " 25-31.	Roanoke, Va.	R. K. Hargrove.
1897— " 24-30.	Staunton, Va.	C. B. Galloway.
1898— " 23-28.	Hinton, W. Va.	A. W. Wilson.
1899— April 5-11.	Washington, D. C.	J. C. Granbery.
1900— " 4-10.	Washington, D. C.	W. A. Candler.
1901— " 3-9.	Roanoke, Va.	O. P. Fitzgerald.

# CONFERENCE DIRECTORY.

**Bishop Alpheus W. Wilson, L. L. D., 2408 Madison Ave., Baltimore, Md.**

E—Elder. D—Deacon. P—Probationer. Sd—Superannuated. S'y—Sup'y. Sup—Supply.

NAMES.		POST OFFICE.
Anderson, James M. (Sd.)	E	Baltimore, Md.
Anderson, Jno. A.	E	1702 Harlem avenue, Baltimore.
Andrew, John R.	E	Arlington, Md.
Armstrong, Jas. E.	E	Staunton, Va.
Atkins, Levi B.	E	Greenville, Va.
Baggs, J. F.	E	Aberdeen, Md.
Bain, Jno. W.	E	Occoquan, Va.
Ball, Benj. F.	E	Romney, W. Va.
Ballengee, Wm. H.	E	Piedmont, W. Va.
Balthis, J. H.	D	Goshen, Md.
Beall, Oliver C.	E	Brightwood, D. C.
Beall, J. Wesley.	E	Royal Oak, Md.
Best, William H.	E	2452 W. Baltimore street, Baltimore.
Bishop, Henry D. (Sd.)	E	Harrisonburg, Va.
Blakemore, D. L.	E	Fairfax, Va.
Bogle, Geo. W.	E	Petersburg, W. Va.
Bond, Beverly W.	E	1109 Patterson avenue, Baltimore.
Boon, Aaron (Sd.)	E	Luray, Va.
Boude, A. Poe (Sd.)	E	Parnassus, Va.
*Boyman, Samuel M.	E	Parnassus, Va.
Royd, Jas. H.	E	Falls Church, Va.
Brubaker, Edw. W.	D P	Flintstone, Md.
Brown, Daniel M.	E	Moorefield, W. Va.
Brown, Henry A.	E	Stephen's City, Va.
Brown, Thomas W. (Sd.)	E	Gardenville, Md.
Buchanan, C. Harry.	E	Hillsboro, Va.
Bulla, Charles D.	E	1050 W. Fayette street, Baltimore.
Burgess, Oscar F.	E	New Hope, Va.
Burr, H. Q.	D	Hollins, Va.
Burrus, W. H.	D	Easton, Md.
Bush, David.	E	Salem, Va.
Butt, Leonidas.	E	Linden, Va.
Cackley, Andrew M.	E	Middletown, Va.
Cannon, C. Herbert.	E	Frostburg, Md.
Cauter, John W.	E	Dunlap, W. Va.
Canter, Isaac W.	E	Staunton, Va.
Canter, H. M.	E	1605 Harlem avenue, Baltimore.
Carson, Thomas E.	E	Vinton, Va.
Cockrell, Selwyn K.	Sup	Sterling, Va.
Coe, Henry S.	E	Warrenton, Va.
Coe, W. P. C.	E	Marshall, Va.
Collins, George T. D.	E	Buena Vista, Va.
Compton, Wm. W.	P	Slanesville, W. Va.
Cooper, Thomas.	E	Keezletown, Va.
Cox, S. Keener.	E	Harrisonburg, Va.
Crenshaw, Larkin H. (Sd.)	E	Rectortown, Va.
Crickenberger, Jos. J. (Sd.)	E	Lewisburg, W. Va.
Damaron, Chas. L. (Sd.)	E	1024 Hopkins avenue, West, Baltimore.
Davidson, John H.	E	Poolesville, Md.

\*Died since Conference.



NAMES.	POST OFFICE.
Day, Frank L.	E Washington, D. C., 1302 30th street, N. W.
Denny, Collins	E Vanderbilt University, Nashville, Tenn.
Dills, John H.	E Greenville, Va.
Dolly, Saul B.	E Sterling, Va.
Dolly, Wm. L.	E Washington, D. C.
Dorsey, Wm. B.	E Prince Frederick, Md.
Duffey, Jefferson W.	E 911 Massachusetts ave., Washington, D. C.
Dulancy, James H.	E Beltsville, Md.
Echols, George H.	E Newport, Va.
Eggleston, Wm. G. (Sd.)	E Middletown, Va.
Engle, Jos. J. (Sd.)	E Berryville, Va.
Engle, John S.	E Salem, Va.
Eutsler, D. Frank	E Brucetown, Va.
Eutsler, Robert Lee	E Lost City, W. Va.
Eavey, Jacob M.	E Crab Bottom, Va.
Febrey, Henry C.	D Freedom, Md.
Ferguson, Sydnor G.	E Leesburg, Va.
Fielding, G. Herbert	P Ashland, Va.
Flaherty, Adam Q. (Sd.)	E Eagle Rock, Va.
Fox, Lafayette	E Front Royal, Va.
Fultz, Robert L.	E Lewisburg, W. Va.
Furr, Frazier	E Churchton, Md.
Gains, Fréd. A.	E Union, Monroe county, W. Va.
Gardner, James S. (Sd.)	E Middletown, Va.
Gaver, Hamilton A. (Sd.)	E Middletown, Va.
Gilbert, J. Kyle	E Gainsville, Va.
Gover, William T.	E Catletts, Va.
Grady, S.	D Cave Spring, Va.
Graybill, Lewis H.	E Fairfield, Va.
Griffin, Daniel W.	E Wardensville, W. Va.
Griffith, Frank T. (Sd.)	E Rockville, Md.
Greene, James M.	E Alderson, W. Va.
Grubb, James W.	E Christiansburg, Va.
Haley, J. H.	Sup Woodstock, Va.
Hall, Norman N.	E 532 Fairmont ave., Winchester, Va.
Hamill, Henry P.	E Winchester, Va.
Hammond, Fisk E.	E Glen Wilton, Va.
Hammond, Wm G.	E Manassas, Va.
Hammond, Linwood	E Jarrettsville, Md.
Hammond, Wm. S.	E 307 E Capitol street, Washington, D. C.
Harnsberger, A. L.	E Port Republic, Va.
Harper, Wm. H. D.	E Roanoke, Va.
Harris, Carlton D.	E Martinsburg, W. Va.
Harrison, B. D.	P Bethel, Va.
Hasel, George	D Shenandoah Junction, W. Va.
Haslup, Lemuel W. (Sd.)	E Baltimore, Md.
Hawk, John C.	E Bridgewater, Va.
Hawkins, Charles M.	E 344 W. Preston street, Baltimore.
Hawley, James M.	E Mt. Jackson, Va.
Head, Nelson (Sd.)	E Leesburg, Va.
Hedges, William (Sd.)	E Martinsburg, W. Va.
Henderson, James L.	E Newcastle, Va.
Henry, John B.	E Gardenville, Md.
Henry, William E.	E Sparrow's Point, Md.
Hesser, C. M.	P Ashland, Va.
Heydrick, Geo. K.	E Tilghman's Island, Md.
Higley, B. S.	Sup Trappe, Md.
Hildebrand, S. V.	E Mt. Crawford, Va.

NAMES.		POST OFFICE.
Homan, German O . . . . .	E	Glasgow, Va.
Hopkins, J. S. (Sd.) . . . . .	E	Strasburg, Va.
Hough, Robert R. S. (Sd.) . . . . .	E	Fredericksburg, Va.
Hout, H. Lee . . . . .	E	Roncõverte, W. Va.
Hupman, J. B . . . . .	D P	Prince Frederick, Md.
Hutchinson, John S. . . . .	E	Lewisburg, W. Va.
Hyde, John P. . . . .	E	Winchester, Va.
Jacobs, John R. . . . .	E	Listonburg, Pa.
Jeffries, P. W. . . . .	E	Bodley, Augusta county, Va.
Jeter, J. C. . . . .	P	Roanoke, Va.
Jones, Louis R. . . . .	E	McGabeysville, Va.
Joyce, Chas. A (Sd.) . . . . .	E	Gambrills, Anne Arundel county, Md.
Joyce, Wm. H. H. . . . .	E	Winchester, Va.
Kcene, W. D. . . . .	E	Blacksburg, Va.
Kennard, Clarence L. . . . .	E	Hillsboro, Md.
Kennedy Henry H. . . . .	E	Charles Town, W. Va.
Kern, J. A. . . . .	E	Vanderbilt University, Nashville, Tenn.
Kern, David H. . . . .	E	Harrisonburg, Va.
Kibler, J Latimer. . . . .	E	Roanoke, Va.
Kidner, Grayson D. . . . .	D	Eagle Rock, Va.
Kincaid, L. H. . . . .	D	Unison, Va.
Kinzer, Ham. W. (Sd.) . . . . .	E	Front Royal, Va.
Kline, Jno. M. . . . .	Sup	Mt. Solon, Va.
Knott, John O. . . . .	E	2443 McCulloh street, Baltimore.
Kregelo, Eph. L. (Sd.) . . . . .	E	Roanoke, Va.
Kuhlmann, John H. . . . .	E	4th st. and Grand ave., Cumberland, Md.
Lambert, Thos. J. . . . .	E	Glenelg, Md.
Lawson, H. . . . .	Sup	Huntersville, W. Va.
Le Few, Chas. D. . . . .	E	Burnsville, Va.
Light, John H . . . . .	E	Lexington, Va.
Linthicum, Chas. G. (Sd.) . . . . .	E	Branchville, Md.
Lloyd, Lewis L. . . . .	E	Covington, Va.
Locke, William F. . . . .	E	Front Royal, Va.
Lusby, Oscar W. . . . .	E	Fincastle, Va.
Lynch, Charles. . . . .	E	Asbury, W. Va.
Magann, P. A. . . . .	Sup	Churchville, Va.
Marsh, William H . . . . .	E	Remington, Va.
Mark, Charles W. . . . .	E	Medows, Md.
Markwood, Luke R. . . . .	E	Goshen, Va.
Martin, Asbury R. . . . .	E	Shenandoah, Va.
Martin, L Gover (Sd.) . . . . .	E	Aberdeen, Md.
Maxwell, John T. (Sd.) . . . . .	E	Staunton, Va.
Mays, George R. . . . .	E	Trappe, Md.
McClintic, Clifton F. . . . .	P	White Post, Va.
McDonald, William A. . . . .	E	Gaithersburg, Md.
McNeer, Asbury C. . . . .	E	Collierstown, Va.
McNeer, J. L. . . . .	Sup	Millboro, W. Va.
McNeil, John W. . . . .	E	Greenbank, W. Va.
Melville, William . . . . .	E	Berryville, Va.
Mercer, Francis A. (Sd.) . . . . .	E	North Stricker street, Baltimore.
Michael, I. G. . . . .	E	Clarksburg, Md.
Miller, William E. . . . .	E	Asbury, Md.
Miller, T. J. . . . .	E	Hedgesville, W. Va.
Millican, Charles K. . . . .	E	Dunkirk, Md.
Mitchell, John W. . . . .	E	Church Hill, Md.
Moore, Charles W. . . . .	E	Ingleside, Md.
Murrill, Howard A. . . . .	D	Monterey, Va.
Myerly, Harry L. . . . .	E	Buchanan, Va.



NAMES.	POST OFFICE.
Neel, Allen A. P. . . . .	E Gainsboro, Va.
Nevitt, Thomas G. . . . .	E La Plata, Md.
Nevitt, T. K. . . . .	Sup Elk Garden, W. Va.
Parker, Samuel A. . . . .	E Romney, W. Va.
Parrott, B. Lee. . . . .	E Marksville, Va.
Pope, Jesse. . . . .	P Peterstown, W. Va.
Porter, James S. (Sd.) . . . .	E Front Royal, Va.
Potter, Charles L. . . . .	E Stafford, C. H., Va.
Prettyman, Forrest J. . . . .	E 1065 8th st. N W., Washington, D. C.
Register, Eldridge V. . . . .	E Alexandria, Va.
Reed, Harrah M. . . . .	E Edenburg, Va.
Reid, D. Leroy. . . . .	E White Post, Va.
Richardson, George W. . . . .	E Frankford, W. Va.
Richardson, Frank M. . . . .	Sup Hot Springs, W. Va.
Ringet, Josiah J. . . . .	E New Market, Va.
Roane, Hamilton M. . . . .	E Woodwardville, Md.
Ross, William O. (Sd) . . . . .	E Glasgow, Va.
Rudasill, L. S. . . . .	Sup Catawba, Va.
Sanders, William H. . . . .	E Harman's, Md.
Sarver, Charles M. . . . .	E Berkeley Springs, W. Va.
Schooley, John H. . . . .	E Franklin, W. Va.
Sedwick, J. C. . . . .	E Rileyville, Va.
Sharp, W. D. . . . .	Sup Alvon, W. Va.
Sherman, H. H. . . . .	E Luray, Va.
Shipley, F. H. (Sy) . . . . .	E Woodensburg, Md.
Shipley, J. Lester (Sd). . . . .	E Baltimore, Md.
Simmons, Charles E. . . . .	E Capon Bridge, W. Va.
Sites, William A. . . . .	E Morrisville, Va.
Sites, Alfred B. . . . .	E Waldorf, Md.
Sixcas, P. S. E. (Sd) . . . . .	E New Castle, Va.
Smith, J. Harry. . . . .	E Waynesboro, Va.
Smith, J. W. . . . .	P Waynesboro, Va.
Smith, Robert (Sd) . . . . .	E Manassas, Va.
Smith, William Lee. . . . .	E Laurel, Md.
Smithson, Rumsey. . . . .	E Roanoke, Va.
Stanton, Charles S. . . . .	E Clifton Forge, Va.
Staples, G. W. . . . .	Sup Gerrardstown, Va.
Stevens, Williams. . . . .	E Brunswick, Md.
Strickler, H. Monroe. . . . .	E Springfield, W. Va.
Strother, Frank A. . . . .	E Summit Point, W. Va.
Stump, James P. . . . .	E 111 S. Greene street, Baltimore.
Sutton, Charles B. . . . .	E Middleburg, Va.
Switzer, B. V. . . . .	D Frederick City, Md.
Sydenstricker, Christopher	E Upperville, Va.
Tackett, John O. (Sd). . . . .	E Remington, Va.
Talbert, Wallace O. . . . .	E Roanoke, Va.
Thrasher, John C. . . . .	E Shepherdstown, W. Va.
Tillery, J. R. . . . .	E
Townsend, Sylvanus (Sd) . . . .	E Cayots. Cecil county, Md.
Tyler, Frank A. . . . .	D Baltimore, Md.
Tyler, George T. . . . .	E Fredericksburg, Va.
Valliant, Joseph F. . . . .	P Ryceville, Va.
Vanhorne, James R. . . . .	E Hinton, W. Va.
Waters, William M. . . . .	E Reisterstown, Md.
Watts, Walter W. . . . .	E Elliston, Va.
Weikle, M. Preston. . . . .	E McDowell, Va.
Weller, Addison . . . . .	E Mt. Airy, Md.
Wells, J. Howard . . . . .	E Woodstock, Va.
Wheat, Quincy A. (Sd). . . . .	E Port Republic, Va.

NAMES.	POST OFFICE.
Wheeler, Rufus M. ....	E Strasburg, Va.
Whisner, Peter H. ....	E 705 W. Chestnut street, Louisville, Ky.
White, G. Dorsey .....	E Rockville, Md.
Whitesell, William J. ....	E Academy, W. Va.
Wilhite, John H. ....	E Elkton, Va.
Wightman, John T. (Sd.)..	E 1820 Riggs avenue, Baltimore, Md.
Williams, James T. ....	E Keyser, W. Va.
Wilson, Henry A. ....	E Talcott, W. Va.
Wilson, Rufus H. (Sd.)....	E Fairfield, Va.
Wolff, James H. (Sd.)....	E Charles Town, W. Va.
Wolf, Ernest A. ....	D Sudbrook, Md.
Wolf, W. Eggleston .....	E Hyattsburg, Md.
Wolf, William H. ....	E Hamilton, Va.
York, James M. ....	E White Sulphur Springs, W. Va.
Yost, G. W. ....	Sup Romney, W. Va.

*Elders*—Superannuated, 35; Supernumerary, 2; Effective, 168. *Deacons*—Effective, 9. *Probationers*, 9. *Supplies*, 13. Total, 236.

J. E. Alexander, Treasurer of Conference Board of Missions, Alexandria, Virginia.

J. P. Houck, Treasurer of Joint Board of Finance, Harrisonburg, Va.

Wm. Dean, Treasurer Sunday-School Board, Harrisonburg, Va.

P. V. D. Conway, Treasurer Church Extension Board, Fredericksburg, Virginia.

### LOCAL PREACHERS—with P. O. Address.

L—Licentiate. D—Deacon. E—Elder.

#### BALTIMORE DISTRICT.

Fielding, C. H. ....	P. Poolesville, Md.
Hammond, O. W. ....	E. 1418 Harlem avenue, Baltimore, Md.
Norwood, Wm. ....	P. Mt. Airy, Md.
Orrick, F. D. ....	D. Glyndon, Md.
Smith, L. L. ....	P. Hyattsville, Md.
Smith, J. W. ....	P. Hyattsville, Md.
Walker, E. W. ....	P. Gaithersburg, Md.

#### EAST BALTIMORE DISTRICT.

Bingley, Charles V. ....	E. 1512 Johns street, Baltimore, Md.
Breeden, W. I. ....	E. Lusby, Md.
Bunting, H. C. ....	D. Havre de Grace, Md.
Christopher, I. ....	D. Newton, Md.
Frampton, R. B. ....	D. Royal Oak, Md.
Gee, Luman. ....	L. Hillsboro, Md.
Harris, S. O. ....	E. Royal Oak, Md.
Highley, B. S. ....	E. Trappe, Md.
Hill, Chas. E. ....	E. 831 N. Fremont st., Baltimore, Md.
Kolbe, Henry J. ....	L. Hardesty, Md.
Parsons, E. ....	L. 1406 Argyle ave., Baltimore, Md.
Perrie, J. B. ....	L. Westwood, Md.
Prettyman, E. B. ....	D. State Normal School, Baltimore, Md.
Stoneburner, R. E. L. ....	L. Jarrettsville, Md.
Taylor, Zechery. ....	L. Bristol, Md.

WASHINGTON DISTRICT.

Beach, H. A.....	L.	Falls Church, Va.
Calvert, C. C.....	D.	Upperville, Va.
Davis, H. A.....	L.	Washington, D. C.
Gaither, G. W.....	L.	Drainsville, Va.
Hendon, J. A.....	L.	
Janney, J. M.....	L.	Occoquan, Va.
Miller, John.....	E.	Washington, D. C.
Overholt, E. E.....	D.	Washington, D. C.
Ramsay.....		
Reed, D. H.....	L.	Washington, D. C.
Shreeve, A. L.....	D.	Sterling, Va.
Stier, F. A.....	D.	Washington, D. C.
Sweet, E. M.....	E.	Washington, D. C.
Tate, Joseph.....	L.	Morrisville, Va.
Thonssen, W. J. R.....	D.	Washington, D. C.
Tyler, J. Paul.....	L.	Fredericksburg, Va.
Whitmer, William.....	D.	Beaeton, Va.
Williams, George H.....	E.	Anandale, Va.

WINCHESTER DISTRICT.

Harris, David.....	E.	Middletown, Va.
Moore, George.....	D.	Woodstock, Va.
Reeves, John W.....	D.	Front Royal, Va.
Rudasill, Lewis S.....	L.	Shenandoah Junction, W. Va.
Smith, Almon W.....	D.	Martinsburg, W. Va.

ROCKINGHAM DISTRICT.

Fielding, G. Herbert.....	L.	Ashland, Va.
Hensley, Stephen.....	D.	Elkton, Va.
Hite, Robert S.....	E.	Fairfield, Va.
Hooke, Harvey S.....	D.	Harrisonburg, Va.
Jollett, John W.....	D.	Shenandoah, Va.
Kline, John W.....	L.	Ashland, Va.
White, Bernard B.....	E.	Marksville, Va.
Whitmore, Benj. F.....	L.	Staunton, Va.

ROANOKE DISTRICT.

Boyd, S. E.....	E.	Roanoke, Va.
Brumbaugh, James A.....	E.	Roanoke, Va.
Fishburne, Tipton T.....	D.	Roanoke, Va.
Fringer, Geo. F.....	L.	Lithia, Va.
Gardner, Geo. W.....	E.	McDonald's Mill, Va.
Hutton, Robert E.....	D.	Lexington, Va.
Kieth, C.....	D.	Amsterdam, Va.
Marks, E. F.....	E.	Amsterdam, Va.
Nalls, Logan M.....	L.	Amsterdam, Va.
Stras, Joseph.....	E.	Roanoke, Va.
Surface, F. D.....	E.	Blacksburg, Va.
Surface, F. J.....	E.	Amsterdam, Va.
Walker, Jenner F.....	L.	Vinton, Va.
Wood, Davis M.....	D.	Glen Wilton, Va.

## LEWISBURG DISTRICT.

Anderson, Walter S.....D.	Alderson, W. Va.
Fitzgerald, John H..... L.	Frankford, W. Va.
Hogsett, Thomas W..... L.	Mill Point, W. Va.
Lawson, Henry.....D.	Huntersville, W. Va.
McClintic, Clifton F... ..L.	Williamsburg, W. Va.
Richardson, Charles..... E.	Cowardin, Va.
Richardson, Frank M..... L.	Cowardin, Va.
Ryder, S. S..... ..E.	Mountain Grove, Va.
Shires, Letcher ..... L.	Ashland, Va.

## MOOREFIELD DISTRICT.

Anderson, S. W. .... L.	High View, W. Va.
Cross, Noah ..... D.	Great Capon, W. Va.
Delaplane, Christopher..... L.	Ruckman, W. Va.
Homan, Henry.....D.	Ridgeville, W. Va.
Luttrell, John L..... D.	Romney, W. Va.
Powers, Eli ..... L.	Medley, W. Va.
Shawen, D. W..... D.	Romney, W. Va.
Stump, Charles W.....D.	Slanesville, W. Va.
Varner, Washington.....D.	Lost River, W. Va.
Yost, George W..... L.	New Creek, W. Va.

**To the members of the Baltimore Conference :**

When you visit Baltimore don't forget you have a standing invitation to make your headquarters at

**LIKES, BERWANGER & CO.****Clothiers, Tailors and Furnishers**

10 and 12 EAST BALTIMORE STREET.

We carry a full line of everything you need in Clothes and Furnishings at lowest prices. Special attention is called to our

**MERCHANT TAILORING DEPARTMENT.**

You will find your friend, MR. ALEX. V. OWENS, formerly of New York Clothing House, on hand to greet you. Also, W. R. BISHOP, late with Oehm's Acme Hall. You will find Writing Materials and all conveniences, which we place at your disposal.

**LIKES, BERWANGER & CO.**

10 and 12 East Baltimore Street, near Charles.

MONEY IN YOUR POCKET ALWAYS GROWS LESS.

MONEY IN

# FEDERAL SAVINGS BANK

INCREASES DAY AND NIGHT.

Open an Account with this Bank, and lay the foundation for  
FUTURE SUCCESS.

---

## Federal Savings Bank,

32 East Baltimore Street.

JAMES E. INGRAM, President.

LEOPOLD STROUSE, Vice-President.

CONRAD C. RABBE, Treasurer.

---

We pay 3 per cent. interest and DIVIDE SURPLUS EARNINGS  
AMONG OUR DEPOSITORS.

---

HENRY W. MEARS.

HENRY W. MEARS, JR.

# HENRY W. MEARS & SON,

# Funeral Directors,

413 EAST FAYETTE ST.,

BALTIMORE, MD.



# Methodist Mutual Fire Insurance.

**Fire, Lightning, Tornado.**

For Methodist Churches and Ministers, under Direction of THE BOARD OF INSURANCE, Incorporated as

**The National Mutual Church Insurance Company, of Chicago, Ill.**

Churches, Parsonages, Schools and the Property of our Ministers. Do not wait for present insurance to expire. If now insured, date your application ahead.

**Insurance at Actual Cost.**

Under an Economical and Experienced Management  
Upon the Easiest Possible Terms of Payment and Absolutely Safe.  
Business Confined to the Choicest Risks in the Country.  
Having nothing of **moral hazard** and without the uncertainties attending a miscellaneous business.

**No Assessments.** Premiums in annual installments, instead of in advance for a term of years.  
Profits divided **pro rata EACH year.**

## BOARD OF INSURANCE.

J. B. Hobbs,  
J. R. Lindgren,  
N. W. Harris,  
H. P. Magill,  
G. B. Johnson,  
Costello Lippett,

C. P. McClelland,  
Rev. Melville R. Webster, D.D.,  
Rev. I. L. Thomas, D.D.  
F. H. Tanner,  
Rev. J. D. Chavis D.D.,  
Rev. E. L. Gilliam, D.D.,  
Rev. E. M. Randall Jr., P. E.

Rev. T. McKay Steward, D.D.,  
Rev. John Stafford, D.D.,  
S. E. Wilson,  
E. L. Barnes,  
Prof. H. L. Billups,  
W. F. Filter,

## BOARD OF DIRECTORS.

James B. Hobbs,  
H. C. Jennings, D.D.,  
N. W. Harris,  
Rev. R. D. Sheppard, D.D.,  
Rev. A. M. Gould, D.D.,

John R. Lindgren,  
Rev. P. H. Swift, D.D.,  
G. B. Johnson,  
Rev. N. E. Simonsen, D.D.,  
Rev. F. L. Hart,

Hon. H. H. C. Miller,  
Judge O. H. Horton,  
James N. Gamble,  
Chas. E. Mueller,  
Henry P. Magill.

**J. B. Hobbs, President.**

**Rev. H. C. Jennings, D.D., J. R. Lindgren,**  
**Vice-President. Treasurer.**

Write Manager for terms and do not longer support stock companies.

HENRY P. MAGILL, Sec'y and Mgr., 57 Washington St., Chicago, Ill.

Rev. J. J. LAFFERTY, Richmond, Va., Mgr. for Southern Methodism.

# CARBON STUDIO

## MEANS THE BEST.

1901 Conference Group of all Ministers and Laymen of the Baltimore Conference. Each man numbered and name given. Largest, best and only original Photographic Group ever made of this august body.

We have Negatives, and can furnish Duplicates of over One Hundred and Seventy-five (175) Ministers of the Present Conference, including Bishop O. P. Fitzgerald.

**CARBON STUDIO,**  
**ROANOKE, VA.**

WM. H. HENNEGEN, Pres't.

JAS. O. BATES, Vice-Pres't.

JNO. D. REYNOLDS, Sec'y-Treas.

IRVING MCGILL WALKER.

EMORY S. BLAKE.

ESTABLISHED 1857.

# HENNEGEN-BATES-COMPANY,

*Jewelers and Silversmiths.*

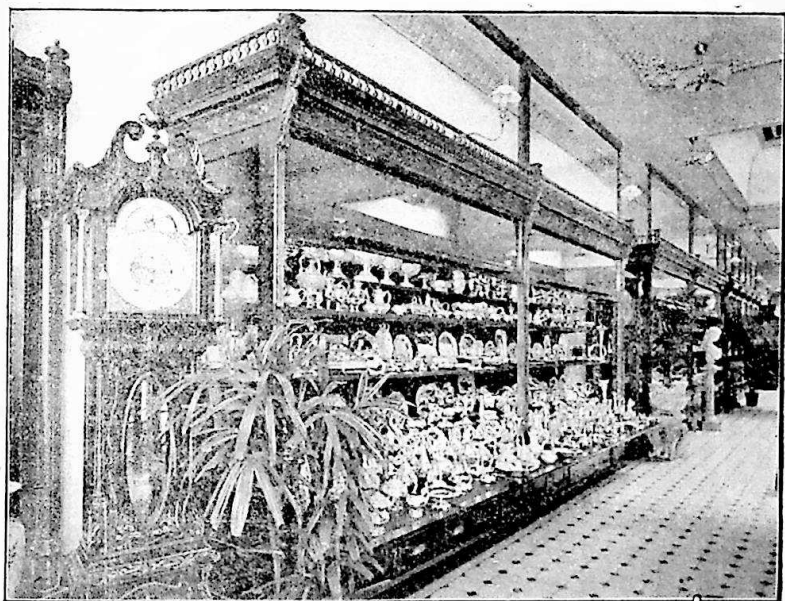

*Diamond Merchants.*

13 EAST BALTIMORE STREET.

BALTIMORE, MD.

---

## WILLIAMS'

"WILLIAMS' STANDARD SHOES."

"WILLIAMS' STANDARD SHOES" FOR MEN,  
\$3, \$3.50 and \$5.00.

"STEEL CLAD" SHOES FOR BOYS,  
\$2 and \$2.25.

107 EAST BALTIMORE STREET.





**W. D. TENNILLE,**  
**Clothier, Hatter**  
**and Furnisher,**

709 7th Street, N. W.,

WASHINGTON, D. C.

We are fully prepared to cater to the wants of Clergymen and Theological Students. We are showing a line of Long Gratitay Coats and Suits in light and heavy weights. Light Alpaca Coats for the warm weather.

Our Prices are reasonable. Our Clothing satisfactory. Allow us the opportunity to outfit you. We feel confident that we can please.

**MAIL ORDERS PROMPTLY ATTENDED TO.**

OVERCOATS IN EVERY STYLE AND WEIGHT.

**W. D. TENNILLE,**  
 709 SEVENTH STREET, N. W.

**LATE BOOKS BY OUR BISHOPS.**

The Garden of Eden and the Flood. By Bishop Keener.....	\$1 00
Skilled Labor for the Master. By Bishop Hendrix.....	1 25
Christus Auctor. By Bishop Candler .....	1 25
Experience the Crowning Evidence of the Christian Religion. By Bishop Granbery .....	1 00
Sunset Views. By Bishop Fitzgerald.....	1 00
Studies of Bible Truths. By Bishop Keener.....	1 00

**BARBEE & SMITH, Agents,**  
*Publishing House of the Methodist Episcopal Church, South,*  
*Nashville, Tenn., and Dallas, Tex.*

*KING BROTHERS,*  
*GENERAL*  
*PRINTERS,*

*123 E. Baltimore St.,*

*BALTIMORE, MD.*

---

SEND US YOUR ORDERS FOR CHURCH PRINTING.

# METHODIST BOOK DEPOSITORY,

118 E. BALTIMORE ST.,  
BALTIMORE.

---

Supplies of every description for

Churches, ☼  
Preachers,  
Sunday-Schools, ☼  
Superintendents,  
Teachers and ☼  
Scholars,

— FULL LINE OF —

Sunday-School Library Books,  
Theological Books,  
Sunday-School Premiums, etc.

Hymnals and Supplies of the M. E. Church, South.

— FULL LINE OF —

STATIONERY OF EVERY DESCRIPTION, SERMON PAPERS, ETC.,  
ALL AT THE VERY LOWEST PRICES.

---

J. LANAHAN, Agent,  
118 E. BALTIMORE STREET,  
BALTIMORE.