

Dr. J. E. Graham,
Compliments L. Hammond,
PRICE 25 CENTS.

MINUTES

—OF THE—

122d SESSION

Baltimore Annual Conference

METHODIST EPISCOPAL CHURCH, SOUTH,

--HELD AT--

CUMBERLAND, MD.,

March 28-April 2, 1906.

COMMITTEE OF PUBLICATION:

Rev. JAS. E. ARMSTRONG,

Rev. GEO. T. TYLER,

Rev. E. V. REGESTER.

Press of KING BROS., 413 E. Lexington St., Baltimore, Md.

The FIRST NATIONAL BANK,

No. 137 BALTIMORE STREET,
Cumberland, = = Maryland.

ROBERT SHRIVER, President.

J. L. GRIFFITH, Cashier.

DIRECTORS:

ROBERT SHRIVER, J. A. MILLHOLLAND,
H. SWARTZWELDER, SAMUEL J. EDWARDS,
BENJ. A. RICHMOND.

A general Banking business transacted.
3 per cent. int. paid on time deposits.

KING BROS. PRINTERS

413 E. LEXINGTON STREET

(CITY HALL PLAZA)

BALTIMORE, MD.

MINUTES

—OF THE—

122d SESSION

Baltimore Annual Conference

METHODIST EPISCOPAL CHURCH, SOUTH,

--HELD AT--

CUMBERLAND, MD.,

March 28-April 2, 1906.

COMMITTEE OF PUBLICATION:

Rev. JAS. E. ARMSTRONG,

Rev. GEO. T. TYLER,

Rev. E. V. REGISTER.

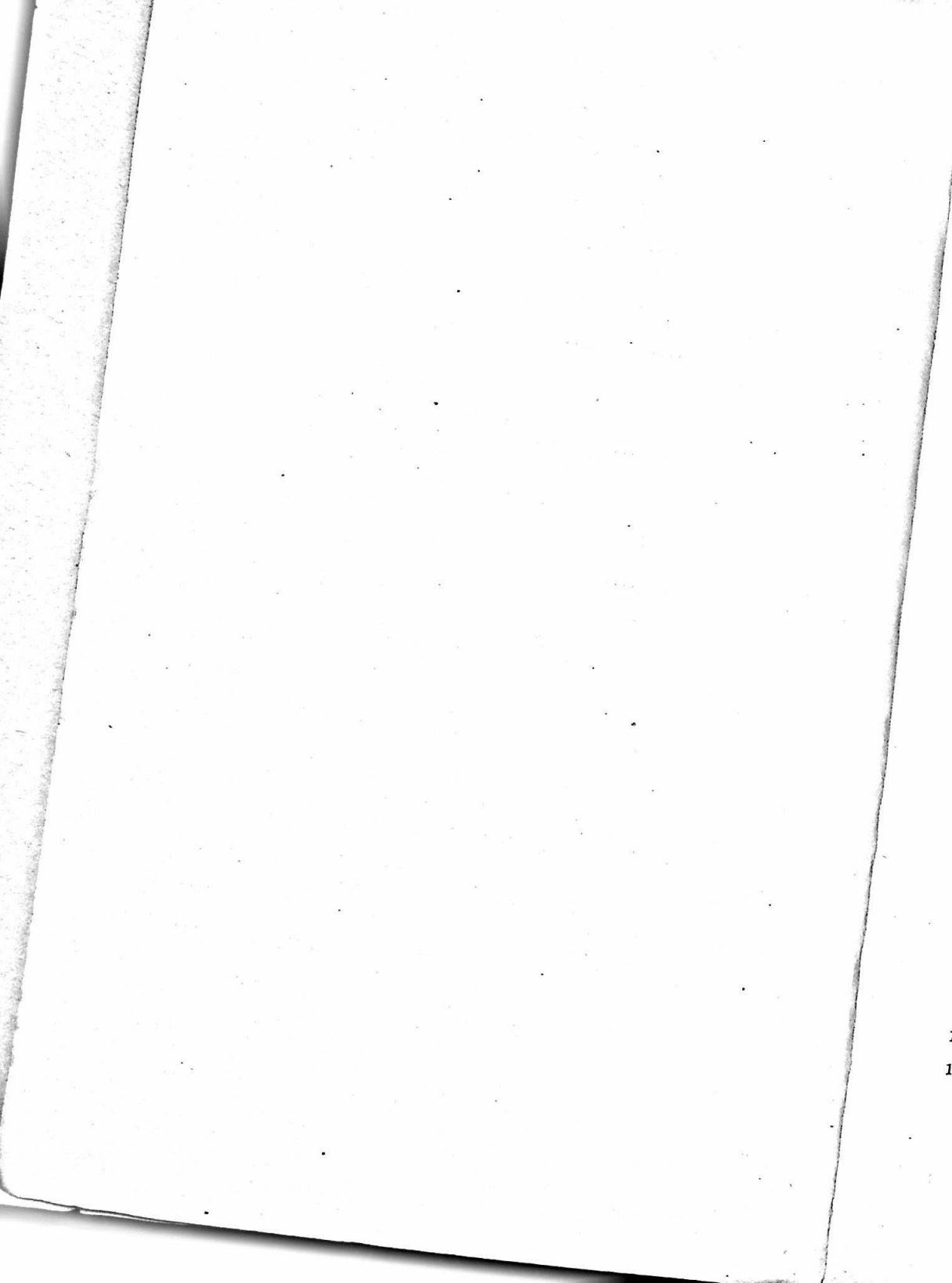

ROLL OF CLERICAL MEMBERS
OF THE
BALTIMORE ANNUAL CONFERENCE
METHODIST EPISCOPAL CHURCH SOUTH.

*Absent.

- | | |
|--|--|
| <p>1837—William G. Eggleston.*
 1844—Samuel K. Cox.
 1846—Robert Smith.*
 1848—John T. Wirghtman.*
 1853—James E. Armstrong.
 James S. Gardner.*
 Hamilton A. Gaver.*
 Ephraim L. Kregelo.*
 1855—James H. Wolff.*
 Joseph J. Engle.*
 1857—Wm. G. Hammond.*
 1858—A. Poe Boude.
 J. Hervey DuLaney.
 1859—William Hedges.
 Lewis H. Graybill.*
 1860—Lewis R. Jones.
 John P. Hyde.
 Leonidas Butt.
 J. Lester Shipley.*
 1861—Lemuel W. Haslup.*
 Peter H. Whisner.
 Adam Q. Flaherty.*
 Charles A. Joyce.*
 1863—Allen A. P. Neel.*
 1864—Joseph J. Crickenberger.*
 Charles L. Dameron.*
 Addison Weller.
 1866—John T. Maxwell.*
 John A. Kern.
 Isaac W. Canter.
 Benjamin F. Ball.
 James R. Van Horne.
 1867—Rufus H. Wilson.*
 Walter W. Watts.
 Thomas W. Brown.
 H. Monroe Strickler.
 1868—David Bush.
 Asbury R. Martin.*
 William H. D. Harper.
 Lewis G. Martin.
 1869—Frazier Furr.
 George T. Tyler.
 William O. Ross.
 1870—Jefferson W. Duffey.
 John S. Hutchinson.
 1871—William E. Miller.
 Beverly W. Bond.
 Hamilton W. Kinzer.*
 Asbury C. McNeer.*
 Thomas Cooper.</p> | <p>1872—Frank A. Strother.
 Lewis L. Lloyd.*
 Oliver C. Beall.
 Lafayette Fox.*
 1873—James T. Williams.
 1874—J. Robert Andrew.
 J. Frederick Baggs.
 Thomas G. Nevitt.
 Oscar F. Burgess.
 Charles E. Simmons.
 Rufus M. Wheeler.
 1875—James H. Boyd.
 Andrew M. Cackley.
 Henry S. Coe.
 Luke R. Markwood.
 William B. Dorsey.
 J. Kyle Gilbert.
 William Melville.
 1876—George T. D. Collins.
 J. Latimer Kibler.
 William E. Woolf.
 John H. Davidson.
 William H. Sanders.
 1877—William H. Woolf.
 German O. Homan.
 Jacob S. Hopkins.
 Henry P. Hamill.
 1878—John A. Anderson.
 William N. Wagner.*
 1879—James W. Grubb.
 David F. Eutsler.
 W. P. Conway Coe.
 John O. Tackett.*
 1880—Collins Denny.
 John C. Thrasher.
 Henry A. Brown.
 1881—John W. Mitchell.
 1882—Simpson V. Hildebrand.
 Frank T. Griffith.
 James M. Hawley.
 Charles W. Mark.
 Charles B. Sutton.
 1883—James L. Henderson.*
 George D. White.
 1884—Forrest J. Prettyman.
 Clarence L. Kennard.
 William L. Dolly.
 John H. Light.
 John O. Knott.
 John H. Kuhlmann.</p> |
|--|--|

GENERAL MINUTES.

Ques. I. Who are admitted on trial?

Ans. Stephen Joseph Lester DuLany, Melvin Thomas Tabler, Francis Marvin Richardson, Jacob Newhouse Mast, A. Knox, Samuel Regester Neel, Harry V. Wheeler, James Walker Holliday (deacon), John F. Roberts, Okey D. Lambert.

Ques. II. Who remain on trial?

Ans. John C. Copenhaver, Charles L. DeLong, William F. Lowance, Albert Vandevander (local deacon), Wilmer P. Johnston, William C. Spon-angle (local deacon).

Clifton F. McClintic, Letcher S. Shires (local deacon), George E. Kercheval, continued in the class of the First Year.

Ques. III. Who are discontinued?

Ans. None.

(Burrell C. Snyder, withdrawn from the ministry of the M. E. Church, South.)

Ques. IV. Who are admitted into full connection?

Ans. Frank Jenkins, William D. Eye, James B. Hedrick, Lewis L. Lowance, George R. Fringer, Edwin W. Brubaker.

Ques. V. Who are re-admitted?

Ans. Turner A. Jordan.

Ques. VI. Who are received by transfer from other Conferences?

Ans. William S. Neighbors, from the Holston Conference; Charles Lynch, from the Indian Mission Conference; Henry I. Stephens, from the Memphis Conference; John F. Roberts, from the Indian Mission Conference.

Ques. VII. Who are the deacons of one year?

Ans. George H. Fielding, Bernard B. White (local elder), Edward Barber, Homer Welch, Harry P. Baker, Joseph H. Bean.

George W. Staples, Thomas C. Jones, continued in the class of the Third Year.

Ques. VIII. What traveling preachers are elected Deacons?

Ans. Frank Jenkins, William D. Eye, James B. Hedrick.

Ques. IX. What traveling preachers are ordained Deacons?

Ans. Frank Jenkins, William D. Eye, James B. Hedrick.

Ques. X. What local preachers are elected Deacons?

Ans. Albert Vandevander, James W. Holliday, John Paul Tyler.

Ques. XI. What local preachers are ordained Deacons?

Ans. Albert Vandevander, James W. Holliday, John Paul Tyler.

Ques. XII. What traveling preachers are elected Elders?

Ans. James H. Haley, Selwyn K. Cockrell, William D. King, James B. Hupman, Joseph H. Balthis, Claude M. Hesser, John W. Smith.

Ques. XIII. What traveling preachers are ordained Elders?

Ans. James H. Haley, Selwyn K. Cockrell, William D. King, James B. Hupman, Joseph H. Balthis, Claude M. Hesser.

Ques. XIV. What local preachers are elected Elders?

Ans. Henry Lawson.

Ques. XV. What local preachers are ordained Elders?

Ans. Henry Lawson.

Ques. XVI. Who are located this year?

Ans. Francis H. Shipley (at his own request); Lloyd H. Kincaid (at his own request).

Ques. XVII. Who are supernumerary?

Ans. Lemuel W. Haslup, German O. Homan, Frank T. Griffith.

Ques. XVIII. Who are superannuated?

Ans. William G. Eggleston, Robert Smith, John T. Wightman, James E. Armstrong, James S. Gardner, Ephraim L. Kregelo, Hamilton A. Gaver, James H. Wolff, Joseph J. Engle, Lewis H. Graybill, Wm. G. Hammond, William Hedges, John P. Hyde, J. Lester Shipley, Adam Q. Flaherty, Charles A. Joyce, Allen A. P. Neel, Joseph J. Crickenberger, Charles L. Dameron, Addison Weller, John T. Maxwell, Rufus H. Wilson, Walter W. Watts, Thomas W. Brown, Asbury R. Martin, Lewis G. Martin, William O. Ross, Hamilton W. Kinzer, Asbury C. McNeer, LaFayette Fox, John O. Tackett, Charles B. LeFew, Quincy A. Wheat (deceased during the session.)

Ques. XIX. What preachers have died during the past year?

Ans. James S. Porter, Sylvanus Townsend, Henry D. Bishop, Quincy A. Wheat.

Ques. XX. Are all the preachers blameless in their life and official administration?

Ans. Their names were called one by one and their characters were examined and passed.

Ques. XXI. What is the number of local preachers and members in the several Circuits, Stations and Missions of the Conference?

Ans. Local preachers, 88; Members, 55,419; Total, 55,507.

Ques. XXII. How many infants have been baptized during the year?

Ans. 1,542.

Ques. XXIII. How many adults have been baptized during the year?

Ans. 1,435.

Ques. XXIV. What is the number of Epworth Leagues?

Ans. Senior, 162; Junior, 46; Total, 208.

Ques. XXV. What is the number of Epworth League members?

Ans. Senior, 7,456; Junior, 1,864; Total, 8,920.

Ques. XXVI. What is the number of Sunday Schools?

Ans. 597.

Ques. XXVII. What is the number of Sunday-School teachers?

Ans. 5,522.

Ques. XXVIII. What is the number of Sunday-School scholars enrolled during Conference year?

Ans. 45,042.

Ques. XXIX. What amount is necessary for the superannuated preachers, and the widows and orphans of preachers?

Ans. \$20,000.

Ques. XXX. What has been collected on the foregoing account, and how has it been applied?

Ans. \$14,613. Distributed to claimants.

Ques. XXXI. What has been contributed for missions?

Ans. Foreign, \$12,815.15; Domestic, \$10,896.65.

Ques. XXXII. What has been contributed for Church Extension?

Ans. \$3,667.

Ques. XXXIII. What has been done for the American Bible Society?

Ans. \$933.57.

Ques. XXXIV. What has been contributed for the support of Presiding Elders and Preachers in charge?

Ans. Presiding Elders, \$12,569; Preachers in Charge, \$117,915.

Ques. XXXV. What has been contributed for the support of Bishops?

Ans. \$2,339.

Ques. XXXVI. What is the number of Societies, and of houses of worship owned by them?

Ans. Number of Societies, 665; Number of Houses of Worship, 577.

Ques. XXXVII. What is the value of houses of worship, and what is the amount of indebtedness thereon?

Ans. Value, \$1,423,182; Indebtedness, \$54,988.

Ques. XXXVIII. What is the number of pastoral charges, and of parsonages owned by them?

Ans. Pastoral Charges, 185; Number of Parsonages, 151.

Ques. XXXIX. What is the value of parsonages, and what is the amount of indebtedness thereon?

Ans. Value, \$294,030; Indebtedness, \$8,672.

Ques. XL. What is the number of districts, and of district parsonages?

Ans. Number of Districts, 8; Number of District Parsonages, 5.

Ques. XLI. What is the value of district parsonages, and what is the amount of indebtedness thereon?

Ans. Value, \$21,000.

Ques. XLII. What number of churches have been damaged or destroyed during the year by fire or storm, and what was the amount of damage?

Ans. Number of Churches Damaged, 4; Amount of Damage, \$18,035.

Ques. XLIII. What are the insurance statistics?

Ans. Insurance Carried, \$816,854.

Ques. XLIV. What are the educational statistics?

Ans. Collections, \$2,472; Children's Day, \$608; Paine and Lane Institutes, \$435; Twentieth Century Fund, \$937.63; Total, \$4,452.63. Randolph-Macon College, Ashland, Va.—Value, \$148,729.60; Endowment, \$201,427.90; Pupils, 143; Professors, 12. Randolph-Macon Woman's College, Lynchburg, Va.—Value, \$218,000; Endowment, \$110,500; Pupils, 350; Professors, 41. Randolph-Macon Academy, Front Royal, Va.—Value, \$100,000; Pupils, 136; Professors, 7. Randolph-Macon Academy, Bedford City, Va.—Value, \$100,000; Pupils, 179; Professors, 10. Randolph Macon Institute, Danville, Va.—Value, \$46,734.35; Pupils, 117; Professors, 11. (All of the above Institutions jointly held with the Virginia Conference.) Allegany Collegiate Institute, Alderson, W. Va., belongs to the Lewisburg District.—Value, \$15,000; Pupils, 75; Professors, 6. Southern Seminary, Buena Vista, Va., a private institution, recommended by the Conference—Value, \$75,000; Pupils, 76; Professors, 11. Total of all institutions recommended, owned, or jointly held by the Conference—Value, \$703,463.95; Endowment, \$311,927.90; Pupils, 1,076; Professors, 98.

Ques. XLV. Where shall the next session of the Conference be held?

Ans. Staunton, Va.

Ques. XLVI. Where are the preachers stationed this year?

Ans. (See Appointments.)

APPOINTMENTS

1906-1907

The Figures refer to the Year of Appointment

Baltimore District.		Taylor, Perry Hall and Hamilton—	
B. W. BOND, P. E.	2	C. M. Hesser	3
<i>Baltimore City:</i>		C. L. DeLong	2
{ Central—E. V. Register	2	J. N. Mast	1
{ Caernarvon—G. H. Fielding	2	North Point—F. M. Richardson	3
St. Paul's—R. L. Fultz	1	Jarrettsville—H. C. Febrey	1
Wilkins Avenue—George Hasel	1	Aberdeen—H. W. Burruss	4
L. W. Haslup, Supy.		Kent—J. H. Kuhlmann	3
Emmanuel—C. D. Harris	2	Church Hill—G. D. Kidner	3
Frederick Avenue—To be Supplied by R. D. Williams	1	Ingleside—L. Hammond	4
{ Arlington—J. H. Wells	3	Goldsboro—Frank Jenkins	2
{ Sudbrook—J. H. Willhite	1	Hillsboro—G. R. Mays	4
Reisterstown—W. H. Best	3	Easton and Caroline—W. E. Henry	4
Freedom—J. H. DuLany	3	and One to be Supplied	
Howard—C. K. Millican	3	Trappe—J. W. Mitchell	2
Linganore—S. A. Parker	1	Royal Oak—J. M. Anderson	1
Frederick City—To be Supplied by J. Paul Tyler	1	Severn—I. Ryder	2
Brunswick—W. J. Whitesell	1	Chesapeake—J. C. Thrasher	3
Poolesville—B. V. Switzer	3	Calvert—G. W. Richardson	4
Clarksburg { W. C. Smith	2	Patuxent—J. A. Rood	2
{ J. Lester DuLaney	1	Forest Grove—F. A. Gains	2
Gaithersburg—T. J. Lambert	4	Prince George—H. A. Murrill	1
Rockville { E. L. Woolf	2	Charles and St. Mary's—	
{ J. C. Copenhagen	2	D. M. Brown	2
F. T. Griffith, Supy.		H. P. Baker	2
Colesville—B. L. Parrott	4	<i>Editor Baltimore Southern Methodist—</i>	
Emory—J. H. Balthis	1	<i>J. S. Engle.</i>	
Hyattsville—F. A. Tyler	2	<i>Conference Missionary Secretary—</i>	
Beltsville—J. F. Baggs	3	H. W. Burruss.	
Laurel—A. B. Sites	2		
One to be Supplied by Wendel Allen			
Wesley Grove—J. R. Jacobs	1		
Student in Emory College—G. E. Kercheval			
East Baltimore District.		Washington District.	
J. A. ANDERSON, P. E.	2	J. S. HUTCHINSON, P. E.	2
Trinity and Calvary—		Washington { W. F. Locke.	2
F. J. Prettyman	2	Mt. Vernon Place { D. L. Blakemore	4
		Epworth—D. L. Blakemore	4
		Marvin—J. C. Hawk	3
		St. Paul's—P. W. Jeffries	2
		West Washington—	
		W. H. Ballengee	2
		Del Ray—O. C. Beall	1
		Alexandria—C. D. Bulla.	1
		Fredericksburg—J. H. Light	3
		Falls Church—J. L. Kibler	1

Leesburg—W. L. Dolly 3
 Loudoun—D. F. Eutsler 1
 Middleburg—L. S. Rudasill 1
 Hillsboro—W. B. Dorsey 1
 Hamilton—F. A. Strother 4
 Warrenton—W. D. Keene 2
 Marshall—O. W. Lusby 1
 Fairfax—J. W. Smith 3
 Sterling { O. F. Burgess 2
 { W. P. Johnson 1
 Occoquan—Charles Lynch 1
 Fauquier—W. T. Gover 2
 Remington—B. D. Harrison 3
 Sudley—S. V. Hildebrand 4
 Manassas—S. K. Cockrell 4
 Stafford—C. M. Sarver 2
 Morrisville—Homer Welch 3
 Prince William—To be Supplied by
 A. E. Roads 1
*Associate Principal Tuscaloosa
 Female College—J. M. Greene 2*

Winchester District.

W. H. D. HARPER, P. E. 2
 Winchester—D. H. Kern 1
 Frederick—C. L. Potter 2
 Stephens City—William Stevens 2
 Middletown—W. S. Hammond 4
 Strasburg—W. L. Smith 3
 Woodstock—H. M. Canter 1
 Woodstock Mission—To be Sup-
 plied by A. R. McGaha and
 H. C. Bitner 1
 Edinburg—T. G. Nevitt 2
 Front Royal and Riverton—
 D. E. Beery 1
 Warren—N. N. Hall 2
 Linden—J. M. Kline 2
 Page—W. D. Eye 1
 White Post—H. M. Strickler 3
 (One to be Supplied by W. A. Lynch.) 2
 Berryville—J. H. Smith 2
 Brucetown { C. H. Buchanan 3
 { C. F. McClintic 1
 Martinsburg—I. W. Canter 2
 Berkeley—I. G. Michael 2
 Charlestown—J. T. Williams 1
 Jefferson—C. Sydenstricker 4
 Shepherdstown—H. I. Stephens 1
 Bakerton and Shannondale—
 T. C. Jones 2
 (One to be Supplied by R. K. Nevitt.)
*Professor in Vanderbilt University—
 J. A. Kern.*

Rockingham District.

G. D. WHITE, P. E. 1
 Staunton—H. P. Hamill 2

Staunton Mission—W. M. Compton 1
 Harrisonburg—J. W. Duffey 2
 Bridgewater—H. A. Brown 3
 Mt. Crawford—H. L. Myerly 1
 Parnassus—W. H. Marsh 1
 Churchville—H. A. Wilson 1
 Augusta—H. S. Coe 1
 Waynesboro—B. F. Ball 2
 Basic—M. T. Tabler 1
 New Hope—C. B. Sutton 3
 Port Republic—J. L. Henderson 2
 Rockingham—Frazier Furr 1
 East Rockingham—R. L. Eutsler 2
 Elkton—S. K. Cox 4
 Shenandoah—L. R. Jones 4
 Marksville—A. P. Boude 1
 Luray—J. P. Stump 1
 New Market—A. L. Harnsberger 2
 Mt. Jackson—B. B. White 1
 Fairfield—W. E. Miller 1
 Goshen—J. W. Reeves, Supply. 2
 McDowell—H. M. Roane 1
 Monterey—A. A. Walker 1
 Crabbottom—Seymour Grady 2
*Corresponding Secretary Board of
 Church Extension—
 P. H. Whisner.
 Student Randolph-Macon College—
 W. M. Compton.*

Roanoke District.

J. R. ANDREW, P. E. 1
 Salem—David Bush 1
 Roanoke—Greene-Memorial—
 W. S. Neighbors 2
 G. O. Homan, Supy.
 Trinity—H. H. Sherman 1
 St. James—J. H. Boyd 1
 Grace—C. H. Cannon 1
 Belmont—J. H. Haley 1
 Vinton—J. W. Grubb 1
 Roanoke Circuit—C. E. Simmons 1
 Bethany—W. D. King 2
 Buchanan—F. E. Hammond 4
 Fincastle—L. Butt 2
 Glen Wilton—C. L. Kennard 4
 Eagle Rock—W. Melville 1
 Buena Vista—J. B. Henry 3
 Rockbridge—L. L. Lowance 1
 Lexington—J. O. Knott 3
 Collierstown—G. W. Staples 1
 Elliston—J. H. Bean 1
 Christiansburg { J. J. Ringer 2
 { J. H. Davidson 1
 Blacksburg—W. H. H. Joyce 1
 Newport—J. K. Gilbert 4
 New Castle—L. R. Markwood 2
 Oriskany—J. W. Beall 1

Catawba—G. R. Fringer	3	<i>Student in Randolph-Macon Academy</i>
<i>Professor in Vanderbilt University—</i>		O. D. Lambert.
Collins Denny	4	<i>Student in Vanderbilt University—S.</i>
		R. Neel.
Lewisburg District.		
G. T. TYLER, P. E.	4	
Lewisburg—C. S. Stanton	2	
Frankford { L. B. Atkins	4	
{ J. F. Roberts	1	
Blue Sulphur—J. H. Schooley	1	
Hinton—L. L. Lloyd	4	
Talcott—To be supplied by S. R. Snead.		
Greenville—H. V. Wheeler	1	
Peterstown—W. F. Lowance	3	
Alderson—J. A. G. Shipley	2	
Union—J. W. McNeil	3	
Ronceverte—W. O. Talbert	2	
White Sulphur—R. M. Wheeler	3	
Alvon—W. C. Sponaugle	1	
Alleghany—M. P. Weikle	1	
Covington—J. R. Van Horne	4	
Clifton Forge—W. H. Sanders	3	
Bath—J. B. Hedrick	3	
Millboro—J. F. Valliant	2	
Levelton—J. M. York	2	
(One to be supplied by J. B. Grimes.)		
Huntersville—Thomas Cooper	1	
Marlington—J. D. Pope	1	
Greenbank—H. Q. Burr	2	
Durbin—A. Vandevander	1	
Hot Springs—E. Barber	1	
<i>Professor in Alleghany Collegiate</i>		
<i>Institute—L. S. Shires.</i>		
Moorefield District.		
W. H. WOOLF, P. E.	1	
Moorefield—W. M. Waters	1	
Petersburg—J. W. Holliday	2	
Franklin—W. N. Wagner	3	
North Fork—(To be Supplied.)		
Keyser—A. M. Cackley	2	
Cumberland—J. C. Jeter	4	
South Cumberland—G. T. D. Collins	1	
Elk Garden—To be supplied by J. B. Crowell		
Piedmont—H. L. Hout	1	
Frostburg—J. B. Hupman	2	
Flintstone—G. W. Gaither	3	
Romney—W. P. C. Coe	1	
Burlington—W. E. Woolf	2	
Springfield—G. H. Echols	1	
Slanesville—G. K. Heydrick	3	
Hardy—C. W. Stump	2	
Morgan—E. W. Brubaker	4	
Gainsboro—C. W. Mark	2	
Wardensville—T. A. Jordan	2	
Capon Bridge—J. M. Hawley	1	
Listonburg—A. Knox	1	
Transferred—To Indian Mission		
Conference, G. W. Bogle; to		
North Texas Conference, J. L. Brooks.		

Officers, Boards, Committees.

SESSION MARCH 28—APRIL 2, 1906.

OFFICERS.

Presidents.

BISHOP ALPHEUS W. WILSON, D. D.
BISHOP WARREN A. CANDLER, D. D.

Secretary.

REV. JAMES E. ARMSTRONG.

Recorder.

REV. ELDRIDGE V. REGESTER.

Statistical Secretaries.

REV. GEORGE T. TYLER,
REV. JAMES P. STUMP,
REV. HENRY S. COE,
REV. WILLIAM M. WATERS,
REV. THOMAS J. LAMBERT.

Assistant Secretary.

REV. GRACEN D. KIDNER.

BOARDS.

I.—Joint Board of Finance.

L. L. LLOYD, *President.*

A. C. NADENBOUSCH, *Secretary.*

J. P. HOUCK, *Treasurer.*

CLERICAL.

Baltimore District.....E. L. Woolf,
East Baltimore District.....E. V. Regester,
Washington District.....W. H. Woolf,
Winchester District.....H. A. Brown,
Rockingham District.....D. H. Kern,
Roanoke District.....J. H. Boyd,
Lewisburg District.....L. L. Lloyd,
Moorefield District.....A. M. Cackley.

LAY.

L. W. Davis,
J. B. Myers,
W. S. Embrey,
A. C. Nadenbousch,
J. P. Houck,
T. T. Fishburne,
A. E. Huddlestun,
R. F. Hatcher.

II—Conference Board of Missions.—(Incorporated.)

O. W. HAMMOND, *President.*J. E. SWIFT, *Vice-President.*T. G. NEVITT, *Secretary.*J. E. ALEXANDER, *Treasurer.**Clerical.**Lay.*

W. E. Miller,
H. W. Burruss,
J. P. Stump,
B. F. Ball,
I. W. Canter,
Collins Denny,
James M. York,
C. E. Simmons.

O. W. Hammond,
J. E. Swift,
J. E. Alexander,
L. A. Adams,
I. B. Kagey,
F. B. Thomas,
L. J. Williams,
J. R. Portness.

III—Board of Education.

H. H. SHERMAN, *President.*J. M. ANDERSON, *Secretary.*

H. H. Sherman,
J. B. Henry,
J. L. Kibler,
C. D. Bulla,
J. M. Anderson,
H. L. Hout,
William Stevens,
W. N. Wagner.

C. W. Prettyman,
C. M. Armstrong,
D. L. Coon,
E. D. Newman,
E. S. Conrad,
J. W. Woods,
E. Chase Bare,
J. W. Markwood.

IV—Sunday School Board.

C. S. STANTON, *President.*W. W. MILLAN, *Secretary.*WILLIAM DEAN, *Treasurer.*

O. C. Beall,
C. K. Millican,
F. J. Prettyman,
C. D. Harris,
C. B. Sutton,
H. M. Canter,
C. S. Stanton,
D. M. Brown.

C. E. Muller,
O. C. Michael,
W. W. Millan,
M. L. Walton,
Wm. Dean,
W. R. Kennedy,
R. D. Nuckolls,
J. W. Vandiver.

V—Board of Church Extension.

J. W. DUFFEY, *President.*J. J. HOBBS, *Secretary.*P. V. D. CONWAY, *Treasurer.*

J. R. Andrew,
P. W. Jeffries,
J. W. Duffey,
D. F. Eutsler,
W. E. Woolf,
W. D. Keene,
R. L. Fultz,
A. B. Sites.

E. D. Preston,
G. C. D. Townshend,
P. V. D. Conway,
H. T. Small,
G. W. C. Karnes,
P. V. Jones,
J. J. Hobbs,
A. L. Pugh.

VI—Epworth League Board.

W. H. H. JOYCE, *President.**Clerical.*

T. J. Lambert,
 H. M. Reed,
 W. L. Dolly,
 C. Sydenstricker,
 W. H. H. Joyce,
 J. O. Knott,
 Charles Lynch,
 C. H. Cannon.

H. M. REED, *Secretary.**Lay.*

J. O. Maynard,
 C. A. Duvall,
 F. J. Pollard,
 W. P. Licklider,
 J. H. Richey,
 Lycurgus Blair, Jr.,
 R. W. Hill,
 M. A. Patrick.

VII—Bible Board.

F. A. STROTHER, *President.*W. H. BEST, *Secretary.*G. W. LAYCOCK, *Treasurer.*

W. H. Best,
 L. Hammond,
 F. A. Strother,
 R. M. Wheeler,
 S. A. Parker,
 W. O. Talbert,
 J. W. Beall,
 G. T. D. Collins.

W. T. Griffith,
 W. F. Robinson,
 G. W. Laycock,
 F. K. Weaver,
 J. B. Roden,
 R. E. Hutton,
 W. B. Morton,
 J. S. Zimmerman.

COMMITTEES.

On Memoirs.

J. H. DuLaney, L. Hammond, J. M. Hawley, G. D. White, H. S. Coe,
 J. B. Henry, H. C. Febrey, A. M. Cackley.

On Conference Relations.

C. K. Millican, J. H. Kuhlmann, O. F. Burgess, H. M. Strickler,
 H. M. Roane, L. Butt, Jesse D. Pope, Wm. Melville.

On Admissions.

J. H. Wells,	J. H. DuLaney,	J. R. Jacobs,	W. E. Henry,
W. B. Dorsey,	W. H. Woolf,	W. P. C. Coe,	C. L. Potter.
A. P. Boude,	F. Furr,	W. S. Neighbors,	F. E. Hammond,
W. H. Sanders,	L. B. Atkins,	C. H. Cannon,	G. T. D. Collins.

On Publishing Interests.

	CLERICAL.	LAY.
<i>Baltimore District</i>	C. D. Harris,	W. H. Talbott.
<i>East Baltimore District</i>	F. J. Prettyman,	C. M. Armstrong.
<i>Washington District</i>	W. H. Ballengee,	H. K. Field.
<i>Winchester District</i>	C. H. Buchanan,	J. B. Clary.
<i>Rockingham District</i>	J. W. Duffey,	V. H. Ford.
<i>Roanoke District</i>	C. L. Kennard,	A. E. King.
<i>Lewisburg District</i>	W. O. Talbert,	C. W. Richardson.
<i>Moorefield District</i>	J. C. Jeter,	J. R. Portmess.

On Temperance.

	CLERICAL.	LAY.
<i>Baltimore District</i>	B. V. Switzer,	G. H. Lamar.
<i>East Baltimore District</i>	G. W. Richardson,	Wm. H. Hellen.
<i>Washington District</i>	W. F. Locke,	F. M. Lake.
<i>Winchester District</i>	T. G. Nevitt,	Thos. J. Orendorff.
<i>Rockingham District</i>	L. R. Jones,	J. M. Snell.
<i>Roanoke District</i>	J. H. Davidson,	P. V. Jones.
<i>Lewisburg District</i>	J. W. McNeil,	A. M. Oliver.
<i>Moorefield District</i>	G. T. D. Collins,	A. B. C. Whitacre.

On District Conference Records.

E. L. Woolf, G. R. Mays, Chas. Lynch, I. G. Michael, A. L. Harnesberger
J. W. Grubb, H. Q. Burr, G. K. Heydrick,

On Collections.

F. A. Tyler, D. M. Brown, J. L. Kibler, N. N. Hall, G. H. Echols,
L. S. Rudasill, J. F. Valliant, C. W. Stump.

Sabbath Observance.

	CLERICAL.	LAY.
<i>Baltimore District</i>	W. J. Whitesell,	G. H. Lamar.
<i>East Baltimore District</i>	H. L. Myerly,	T. A. Cronin.
<i>Washington District</i>	W. T. Gover,	A. W. Hoskinson.
<i>Winchester District</i>	W. L. Smith,	J. M. Fishpaw.
<i>Rockingham District</i>	R. L. Eutsler,	A. S. Carroll.
<i>Roanoke District</i>	O. W. Lusby,	F. B. Thomas.
<i>Lewisburg District</i>	A. C. McNeer,	E. C. Bare.
<i>Moorefield District</i>	G. W. Gaither,	E. F. House.

Memorials to General Conference.

CLERICAL.

Baltimore District J. H. Wells,
East Baltimore District..... F. J. Prettyman,
Washington District D. L. Blakemore,
Winchester District D. H. Kern,
Rockingham District..... H. P. Hamill,
Roanoke District Collins Denny,
Lewisburg District..... J. A. G. Shipley,
Moorefield District..... W. N. Wagner,

LAY.

W. H. Talbott.
 C. M. Armstrong.
 A. B. Pugh.
 M. L. Walton.
 J. M. Snell.
 T. T. Fishburne.
 A. E. Huddleston.
 J. W. Vandiver.

On Public Worship.

J. T. Williams, J. C. Jeter, C. H. Cannon.

On Publication of Conference Minutes.

J. E. Armstrong, G. T. Tyler, E. V. Register.

To Canvass for Minutes.

W. B. Dorsey. Geo. W. Richardson.

To Nominate the Place of Conference Session.

J. P. Hyde. C. H. Buchanan. I. W. Canter. T. T. Fishburne
 A. C. Nadenbousch.

To Receive and Distribute Letters.

H. C. Febrey.

Railroad Transportation Agent.

C. S. Stanton.

Journal of the Daily Proceedings.

1906.

FIRST DAY.

THE ONE HUNDRED AND TWENTY-SECOND SESSION.

The Baltimore Conference of the Methodist Episcopal Church, South, commenced its One Hundred and Twenty-Second session in the Central Methodist Episcopal Church, South, Cumberland, Md., Wednesday, March 28, 1906, at 9 o'clock A. M.

Bishop A. W. Wilson, President of the Conference, in the Chair.

Conference united in singing Hymn No. 374, "O for a Thousand Tongues to Sing."

David Bush led in prayer, and by request of the Bishop read for the lesson the Eighth Chapter of Second Corinthians.

Secretaries.—James E. Armstrong was nominated and re-elected Secretary, and upon his nomination Eldridge V. Register, George T. Tyler, James P. Stump, Henry S. Coe, William H. Waters, Thomas J. Lambert and Gracen D. Kidner were elected Assistant Secretaries.

The **Roll** was called, and 151 clerical and 14 lay members answered to their names, as follows: (see Roll.)

The hour of meeting was fixed at 9 o'clock A. M., and for adjournment at 12 o'clock.

The **Bar** was fixed at a line running across the church by the rear posts from the gallery.

Substitutes for absent Lay Delegates were substituted for as follows: Washington District—D. L. Coon for H. K. Field; F. J. Pollard for F. M. Lake. Lewisburg District: George R. Curry for Andrew M. Oliver.

Committees.—The nominations by the Presiding Elders for the several committees were presented and read, and they were elected as follows: (see List.)

Richard Whiting, Esq., City Solicitor, speaking for the Mayor of Cumberland, addressed the Conference, offering the freedom of the City in a cordial welcome to the body. J. S. Hutchinson responded in behalf of the Conference.

Substitutes in Boards.—Baltimore District: George H. Lamar for E. B. Preston, and J. W. Duffey for J. S. Hutchinson on the Board of Church Extension. Lewisburg District: J. B. Grimes was substituted for L. J. Williams in the Board of Missions, and E. L. Warren for W. B. Morton in the Bible Board.

The Presiding Elder of the Moorefield District and the Preachers in Charge in Cumberland were appointed a Committee on Public Worship.

J. E. Armstrong, G. T. Tyler and E. V. Register were continued on the Committee on the Publication of the Conference Minutes, and W. B. Dorsey and G. W. Richardson to canvass for the same.

J. P. Hyde, C. H. Buchanan, I. W. Canter, T. T. Fishburne, A. C. Nadenbousch were continued as the committee to nominate the place of the next session of the Conference.

H. C. Febrey was appointed Conference Postmaster.

J. P. Hyde was continued as Transportation Agent.

Reports.--The report of Smith and Lamar, book agents of the publishing house at Nashville was presented and referred to the Committee on Publishing Interests.

Rev. J. D. Hammond, D. D., Secretary of the General Board of Education, presented his report. It was read and referred to the Conference Board.

The report of the Board of Missions, signed by W. R. Lambuth and Seth Ward, Secretaries, was presented and referred to the Conference Board.

A communication from the Board of Trustees, M. E. Church, South, custodians of Endowment Fund for Superannuated Preachers and Widows and Orphans of Deceased Preachers was presented and referred to the Joint Board of Finance.

A communication, signed by J. L. Cunningham, Director of the Correspondence School at Nashville, was presented and referred to the Board of Education.

The report of Rev. P. H. Whisner, D. D., Corresponding Secretary of Church Extension, was presented, read and referred to the Conference Board.

The report of Rev. H. M. DuBose, D. D., General Secretary of the Epworth League, was presented, read and referred to the Epworth League Conference Board.

Question Twenty of the General Minutes was called, namely: *Are all the Preachers blameless in their life and official administration?*

The characters of William G. Eggleston, Robert Smith, John T. Wightman, James S. Gardner, Ephraim L. Kregel, Hamilton A. Gaver, James H. Wolff, Joseph J. Engle, Lewis H. Graybill, William G. Hammond, William Hedges, John P. Hyde, J. Lester Shipley, Adam Q. Flaherty, Charles A. Joyce, Allen A. P. Neel, Joseph T. Crickenberger, Charles L. Dameron, Addison Weller, John T. Maxwell, Rufus H. Wilson, Walter W. Watts, Thomas W. Brown, Asbury R. Martin, Lewis G. Martin, Hamilton W. Kinzer, Lafayette Fox, Quincy A. Wheat, Jacob S. Hopkins, John O. Tackett were examined and passed, and their names were referred to the Committee on Conference Relations for a Superannuated Relation.

Sylvanus Townsend and Henry D. Bishop were reported as having died in the Lord.

A communication from Front Royal, addressed to G. D. White, was read by the Secretary, announcing the death of James S. Porter at 6 o'clock yesterday evening.

The character of Frank T. Griffith was examined and passed.

The character of Lemuel W. Haslup was examined and passed, and his name was referred to the Committee on Conference Relations for a super-numerary Relation.

The characters of Frank H. Shipley, Lloyd H. Kincaid and George W. Bogle were examined and passed.

Question Sixteen of the General Minutes: *Who are located this year?*

Answer: Frank H. Shipley (at his own request.) Lloyd H. Kincaid (at his own request).

Question Twenty of the General Minutes:

Presiding Elders B. W. Bond, of the Baltimore District; J. A. Anderson, of the East Baltimore District; J. S. Hutchinson, of the Washington District; W. H. D. Harper, of the Winchester District; David Bush, of the Rockingham District; J. E. Armstrong, of the Roanoke District; G. T. Tyler, of the Lewisburg District, and J. T. Williams, of the Moorefield District, represented the condition of their several districts, and their characters were examined and passed.

At the request of James E. Armstrong, his name was referred to the Committee on Conference Relations for a Superannuated Relation.

On motion, a committee was appointed to canvass the Conference for the forthcoming History of the Old Baltimore Conference, consisting of C. S. Stanton and H. L. Hout.

Resolutions from the Quarterly Conference of the Mount Vernon Place Methodist Episcopal Church, South, Washington, D. C., requesting this Conference to indorse the movement to construct a Representative Church Building at the National Capital and to adopt a suitable memorial to that end to be presented to the General Conference, at its next session, was presented and referred to the Committee on Memorials to the General Conference.

The characters of E. V. Regester, G. H. Fielding, of the Baltimore District were examined and passed.

The characters of A. A. Walker, of the Moorefield District, was examined and passed.

Introductions.—Rev. J. J. Tigert, D. D., General Book Editor; Rev. J. D. Hammond, D. D., General Secretary of Education; Rev. Smith, of the Western Virginia Conference; Rev. J. R. Stewart; Rev. A. J. Lamar, D. D., one of the book agents, were severally introduced.

Conference adjourned with singing the doxology and with the benediction by Collins Denny to meet tomorrow morning at 9 o'clock.

SECOND DAY.

THURSDAY, March 29, 1906.

Conference met at the appointed hour.

Bishop Warren A. Candler arrived and took the chair.

Conference united in singing hymn No.—.

The Bishop lead in prayer, after which he read and commented on the 4th chapter of the Epistle to the Ephesians.

The roll of members absent yesterday was called and eighteen clerical and ten lay members responded to the call of their names. (See Roll.)

The journal of yesterday was read and approved.

Archibald E. King, alternate lay delegate from the Roanoke District, was substituted for H. H. Dickey. P. V. Jones was substituted for H. H. Dickey in the Committee on Temperance in the Roanoke District. A. E. King was substituted in the Committee on Publishing Interests for P. V. Jones. James B. Peugh, alternate delegate from the Washington District, was substituted for G. W. Laycock. George R. Curry was substituted for Andrew Oliver in the Committee on Temperance from the Lewisburg District.

A telegram from Bishop Luther B. Wilson, President of the Baltimore Conference of the Methodist Episcopal Church, was received and read as follows:

Baltimore, Md., March 29, 1906.

Rev. Bishop A. W. Wilson, D. D.—The Baltimore Annual Conference of the Methodist Episcopal Church to the Baltimore Annual Conference of the Methodist Episcopal Church, South, Greeting: Ephesians, chapter 1, verse 2, "Grace be to you and peace from God our Father and from the Lord Jesus Christ."

Bishop A. W. Wilson sent the following telegram:

Cumberland, Md., March 29, 1906.

Bishop Luther B. Wilson, D. D., Baltimore, Md.—The Baltimore Annual Conference of the Methodist Episcopal Church, South, to the Baltimore Annual Conference of the Methodist Episcopal Church reciprocates greeting. Philip. chapter 4, verse 23: "The grace of our Lord Jesus Christ be with you all."

A. W. WILSON,
President of the Baltimore Annual Conference of the
Methodist Episcopal Church, South.

Question Twenty of the General Minutes was called, namely: *Are all the preachers blameless in their life and official administration?*

The characters of Asbury C. McNeer, William O. Ross and Charles B. LeFew were examined and passed, and their names were referred to the Committee on Conference Relations for a Superannuated relation.

The character of German O. Homan was examined and passed, and his name was referred to the Committee on Conference Relations for a super-numerary relation.

The report of the Rev. James Atkins, D. D., Sunday School Editor, was presented and referred to the Sunday School Board.

A communication from Front Royal, addressed to G. D. White, was read by the Secretary, announcing the death of James S. Porter at 6 o'clock yesterday evening.

The character of Frank T. Griffith was examined and passed.

The character of Lemuel W. Haslup was examined and passed, and his name was referred to the Committee on Conference Relations for a supernumerary Relation.

The characters of Frank H. Shipley, Lloyd H. Kincaid and George W. Bogle were examined and passed.

Question Sixteen of the General Minutes: *Who are located this year?*

Answer: Frank H. Shipley (at his own request.) Lloyd H. Kincaid (at his own request).

Question Twenty of the General Minutes:

Presiding Elders B. W. Bond, of the Baltimore District; J. A. Anderson, of the East Baltimore District; J. S. Hutchinson, of the Washington District; W. H. D. Harper, of the Winchester District; David Bush, of the Rockingham District; J. E. Armstrong, of the Roanoke District; G. T. Tyler, of the Lewisburg District, and J. T. Williams, of the Moorefield District, represented the condition of their several districts, and their characters were examined and passed.

At the request of James E. Armstrong, his name was referred to the Committee on Conference Relations for a Superannuated Relation.

On motion, a committee was appointed to canvass the Conference for the forthcoming History of the Old Baltimore Conference, consisting of C. S. Stanton and H. L. Hout.

Resolutions from the Quarterly Conference of the Mount Vernon Place Methodist Episcopal Church, South, Washington, D. C., requesting this Conference to indorse the movement to construct a Representative Church Building at the National Capital and to adopt a suitable memorial to that end to be presented to the General Conference, at its next session, was presented and referred to the Committee on Memorials to the General Conference.

The characters of E. V. Regester, G. H. Fielding, of the Baltimore District were examined and passed.

The characters of A. A. Walker, of the Moorefield District, was examined and passed.

Introductions.—Rev. J. J. Tigert, D. D., General Book Editor; Rev. J. D. Hammond, D. D., General Secretary of Education; Rev. Smith, of the Western Virginia Conference; Rev. J. R. Stewart; Rev. A. J. Lamar, D. D., one of the book agents, were severally introduced.

Conference adjourned with singing the doxology and with the benediction by Collins Denny to meet tomorrow morning at 9 o'clock.

SECOND DAY.

THURSDAY, March 29, 1906.

Conference met at the appointed hour.

Bishop Warren A. Candler arrived and took the chair.

Conference united in singing hymn No. —.

The Bishop lead in prayer, after which he read and commented on the 4th chapter of the Epistle to the Ephesians.

The roll of members absent yesterday was called and eighteen clerical and ten lay members responded to the call of their names. (See Roll.)

The journal of yesterday was read and approved.

Archibald E. King, alternate lay delegate from the Roanoke District, was substituted for H. H. Dickey. P. V. Jones was substituted for H. H. Dickey in the Committee on Temperance in the Roanoke District. A. E. King was substituted in the Committee on Publishing Interests for P. V. Jones. James B. Peugh, alternate delegate from the Washington District, was substituted for G. W. Laycock. George R. Curry was substituted for Andrew Oliver in the Committee on Temperance from the Lewisburg District.

A telegram from Bishop Luther B. Wilson, President of the Baltimore Conference of the Methodist Episcopal Church, was received and read as follows:

Baltimore, Md., March 29, 1906.

Rev. Bishop A. W. Wilson, D. D.—The Baltimore Annual Conference of the Methodist Episcopal Church to the Baltimore Annual Conference of the Methodist Episcopal Church, South, Greeting: Ephesians, chapter 1, verse 2, "Grace be to you and peace from God our Father and from the Lord Jesus Christ."

Bishop A. W. Wilson sent the following telegram:

Cumberland, Md., March 29, 1906.

Bishop Luther B. Wilson, D. D., Baltimore, Md.—The Baltimore Annual Conference of the Methodist Episcopal Church, South, to the Baltimore Annual Conference of the Methodist Episcopal Church reciprocates greeting. Philip. chapter 4, verse 23: "The grace of our Lord Jesus Christ be with you all."

A. W. WILSON,
President of the Baltimore Annual Conference of the
Methodist Episcopal Church, South.

Question Twenty of the General Minutes was called, namely: *Are all the preachers blameless in their life and official administration?*

The characters of Asbury C. McNeer, William O. Ross and Charles B. LeFew were examined and passed, and their names were referred to the Committee on Conference Relations for a Superannuated relation.

The character of German O. Homan was examined and passed, and his name was referred to the Committee on Conference Relations for a super-numerary relation.

The report of the Rev. James Atkins, D. D., Sunday School Editor, was presented and referred to the Sunday School Board.

The report of the Woman's Conference Foreign Missionary Society, signed by the Secretary, was presented, read, and referred to the Board of Missions.

The reports of the Woman's Conference Home Mission Society, signed by the Secretary and Treasurer, were presented, read, and referred to the Board of Church Extension.

On the nomination of Presiding Elders, the following were substituted in the Board of Education: George H. Lamar in the place of C. W. Prettyman; M. L. Walton in the place of E. D. Newman; J. M. Snell in the place of E. S. Conrad; A. E. King in the place of J. W. Woods.

On motion, the Conference made 11 o'clock this morning the order of the day to hear the Rev. J. D. Hammond, D. D., on the subject of Education.

Rev. L. T. Widerman, D. D., Agent of the Maryland Bible Society, was introduced and addressed the Conference.

The following papers suggesting memorials were presented and referred to the Committee on Memorials to the General Conference.

(1) To make sundry changes in the Ritual and in paragraph 99 of the Discipline.

Signed, J. A. KERN,
C. D. BULLA.

(2) To make it the duty of the preachers in charge to notify pastors near congregations to which our members remove, that certificates have been given. Two memorials, signed by Henry P. Hamill and Samuel K. Cox.

(3) To make provision for disposal of any surplus in the hands of the Conference Sunday School Board.

Signed, HENRY P. HAMILL,
S. K. COX.

(4) To extend the pastoral limit from four to six years.

Signed, J. H. LIGHT,
C. H. BUCHANAN,
And others.

(5) To appoint a commission on Periodicals.

Signed, J. H. LIGHT,
C. H. BUCHANAN.
And others.

(6) To add the words "Methodist Protestant Church" to the provision for the reception of Ministers from other churches.

Signed, I. W. CANTER,
C. H. BUCHANAN.

(7) To provide for a Ritual for the Burial of Infants.

Signed, J. L. KIBLER,
D. L. BLAKEMORE.

The Committee on Memorials to the General Conference was, on motion, instructed to report all the memorials.

In the Church Extension Board; J. B. Clary was substituted for H. T. Small.

Question Twenty of the General Minutes was resumed. The characters of H. H. Sherman, C. D. Harris, J. H. DuLaney, J. H. Wells, W. H. Best, W. J. Whitesell, C. K. Millican, W. E. Miller, Geo. Hasel, B. V. Switzer, W. C. Smith, T. J. Lambert, E. L. Woolf, B. L. Parrott, F. A. Tyler, J. F. Baggs, A. B. Sites, O. C. Beall, of the Baltimore District, were examined and passed.

The characters of F. J. Prettyman, J. R. Jacobs, H. W. Burruss, J. H. Kuhlmann, G. D. Kidner, L. Hammond, G. R. Mays, W. E. Henry, J. W. Mitchell, H. L. Myerly, I. Ryder, J. C. Thrasher, G. W. Richardson, J. A. Rood, F. A. Gains, J. H. Schooley, D. M. Brown and J. S. Engle, of the East Baltimore District, were examined and passed.

The character of W. F. Locke, of the Washington District, was examined and passed.

The hour, appointed as the order of the day, having arrived, Rev. J. D. Hammond, D. D., General Secretary of the Board of Education, addressed the Conference.

The following preamble and resolutions were presented and read, and on motion they were unanimously adopted by a rising vote:

Whereas, In the hour of great need and embarrassment, occasioned by the condemnation and razing of the Church Building of Emmanuel M. E. Church, South, Baltimore, our sister church, St. John's Independent Methodist Church, extended its most cordial sympathy and offered the use of their church for worship, thus enabling our congregation to preserve its unity and continue unbroken its services, therefore be it

Resolved (1) That the Baltimore Conference of the M. E. Church, South, desires to and does hereby express its appreciation of the Christian courtesy and very great kindness shown by St. John's Independent Methodist Church in the time of Emmanuel's trial, and we pray that God's richest blessing may rest upon this large-hearted and sympathetic church, and that the worshipping of the congregation together may bring glory to our Master and growth to His Church.

(2) That the Secretary of the Conference be directed to send a copy of these resolutions to the pastor and congregation of St. John's Independent Methodist Church.

COLLINS DENNY,
B. W. BOND.

The Directors of the Southern Methodist Publishing Company presented their statement with reference to the Conference organ. It was read and referred to the Committee of Publishing Interests.

Conference adjourned with singing the doxology and with the benediction, by J. E. Armstrong, to meet tomorrow morning at 9 o'clock.

THIRD DAY.

FRIDAY, March 30, 1906.

Conference met pursuant to adjournment.

Bishop Candler in the chair.

Religious services were conducted by I. W. Canter.

Journal of yesterday was read and approved.

On motion, the further call of the roll was dispensed with.

O. C. Michael, alternate lay delegate from the East Baltimore District, was substituted for J. B. Merrick.

On the Board of Missions, Winchester District, J. B. Clary was substituted for L. A. Adams.

In the Epworth League Board, T. J. Orendorf for W. P. Licklider.

In the Bible Board, J. M. Fishpaw for F. K. Weaver.

The report of the Trustees Superannuate Endowment Fund, referred on yesterday to the Joint Board of Finance, was returned with the recommendation that it be adopted, and, on motion, it was made the order of the day for 11.30 o'clock.

Leave of absence was granted L. Hammond.

The reports of the General Board of Education and the General Board of Missions were presented and referred to the respective Conference Boards.

Question One of the General Minutes was called, namely: *Who are admitted on trial?* Stephen Joseph Lester DuLaney, Melvin Thomas Tabler, from the Baltimore District Conference; Francis Marvin Richardson, Jacob Newhouse Mast, from the East Baltimore District Conference; A. Knox, Samuel Register Neel, from the Roanoke District Conference; Harry V. Wheeler, from the Lewisburg District Conference; J. W. Holliday, from the Moorefield District Conference; having been duly recommended and having passed in examination before the Committee on the course of study, and having also been recommended by the Committee on Admissions, were severally admitted on trial.

Question Two of the General Minutes: *Who remain on trial?* The characters of John C. Copenhaver, Charles L. DeLong, William F. Lowance, Albert Vandovander, Wilmer P. Johnson, were examined and passed, and having also passed in examination on the course of study were advanced to the class of the second year.

The characters of John L. Brooks, George E. Kercheval, were examined and passed, but not having been before the Committee of Examination on the course of study, their names were continued in the class of the first year.

William C. Sponaule, a duly accredited deacon from the Virginia Conference of the Methodist Episcopal Church, having passed in examination before the Committee on Admission, and having also certified his subscription to the Ordination Vows of the Methodist Episcopal Church, South,

and his agreement with us in Doctrine and Discipline, was admitted on trial in the class of the second year.

The characters of Clifton F. McClintic and Letcher S. Shires were examined and passed, but not having been before the Committee on the Course of Study they were continued in the class of the first year.

Question Seven of the General Minutes, namely: *Who are the Deacons of one year?* The characters of G. H. Fielding, Bernard B. White, Edward Barber, Homer Welch, Harry P. Baker and Joseph H. Bean were examined and passed, and having also passed in examination on the course of study they were advanced to the class of the fourth year.

The character of George W. Staples was examined and passed, but not having been before the Committee on Examination on the Course of Study, he was continued in the class of the third year.

The character of Thomas C. Jones was examined and passed, but not having passed in examination before the Committee on the Course of Study he was continued in the class of the third year.

Question Eight: *What traveling preachers are elected Deacons?* The characters of Frank Jenkins, William D. Eye and James B. Hedrick were examined and passed, and having also passed in examination before the Committee on the Course of Study, and being already Deacons, they were advanced to the class of the fourth year.

The name of Burrell C. Snyder was called. His Presiding Elder reported that he had withdrawn from the ministry of the Methodist Episcopal Church, South.

Question Three of the General Minutes: *Who are discontinued?*

Answer. None.

Question Six: *Who are received by transfer from other Conferences?*

Answer. William S. Neighbors, from the Holston Conference; Henry I. Stephens, from the Memphis Conference.

Question Ten of the General Minutes: *What local Preachers are elected Deacons?* The recommendations of Albert Vandevander, from the Lewisburg District, James W. Holiday, from the Moorefield District, were presented in due form, and they were elected Deacons.

Question Twelve of the General Minutes: *What traveling Preachers are elected Elders?* The characters of James H. Haley, Selwin K. Cockrell, William D. King, James B. Hupman, John W. Smith, Joseph H. Balthis and Claude M. Hesser were examined and passed, and having also passed in examination before the Committee on the Course of Study they were elected to Elders' orders.

The character of Lewis S. Rudasill, already an Elder, was examined and passed.

The character of John M. Kline was examined and passed. He also passed in examination before the Committee on the Course of Study, but having been only three years in the traveling connection will be eligible next year for Elders' orders.

The character of Charles W. Stump was examined and passed, but not having been before the Committee on the Course of Study he was continued in the class of the fourth year.

Question Fourteen of the General Minutes: *What local preachers are elected Elders?* The recommendation of Henry Lawson, from the Lewisburg District Conference, was presented in due form and he was elected Elder.

Rev. J. E. Moffatt, D. D., pastor of the Presbyterian Church of this City and Rev. E. P. Skyles, D. D., pastor of the Reformed Church in this City, were introduced.

Dr. W. W. Smith, Chancellor of the Randolph Macon System, was introduced and addressed the Conference.

Question Twenty of the General Minutes: *Are all the preachers blameless in their life and official administration?* The character of Frank T. Frisith was examined and passed on yesterday, his name was referred to the Committee on Conference Relations for a Supernumerary relation.

Rev. E. H. Rowe, President of the Southern Seminary at Buena Vista, was introduced and addressed the Conference.

Rev. J. J. Tigert, D. D., addressed the Conference, presenting the Statistics of the Methodist Episcopal Church, South, for the past year and the claims of the Quarterly Review.

The order of the day, being the report of the Trustees Superannuate Endowment Fund, presented this morning by the Joint Board of Finance, was taken up. Rev. James R. Stewart, Secretary and Treasurer of the Superannuate Endowment Fund, addressed the Conference and the report was adopted.

A paper from the Anti-Saloon League was presented and referred to the Committee on Temperance.

A paper on Memorials was presented and referred to the Committee on Memorials.

Conference adjourned with singing the Doxology and with the Benediction by Dr. Tigert to meet to-morrow morning at 9 o'clock.

FOURTH DAY.

SATURDAY, March 31, 1906.

Conference met according to adjournment.

Bishop Candler in the chair.

Religious services were conducted by W. E. Miller.

Journal of yesterday morning was read and approved.

Report No. 1 of the Committee on Memorials was presented and read. A. B. Pugh, of Mount Vernon Church, Washington City, and C. D. Bulla addressed the Conference. On motion, the report was adopted.

William T. Griffith, alternate lay delegate from the Baltimore District, was substituted in the place of W. H. Talbott.

Memorials. (1) Concerning transferring the restoration of credentials from the Quarterly Conference to the District Conference.

(2) Concerning the examination and licensing of applicants for license to preach in the interim of District Conferences, were presented and referred to the Committee on Memorials.

The report of the Corporate Board of Finance was presented and read, to be placed upon the record.

Question Four: *Who are admitted into full connection?* Frank Jenkins, William D. Eye, James B. Hedrick, Lewis L. Lowance, George R. Fringer, Edwin W. Brubaker, having passed in examination of character, were also reported as having passed before the Committee on the course of study; the brethren named having been called forward, Bishop Candler, after an impressive exposition of their significance, propounded the disciplinary questions; these questions were severally answered in the affirmative and they were admitted into full connection.

Conference proceeded to the election of five clerical and five lay delegates to the General Conference. After reading the requirements of the discipline concerning such election, the Bishop appointed the following tellers for the clerical members of the Conference: R. L. Fultz, H. M. Canter, E. L. Woolf, F. A. Tyler, W. H. Best. And for the lay members: E. C. Bare, M. L. Walton. C. S. Stanton was elected Secretary to assist E. V. Register in recording the votes.

When the ballots were prepared, the tellers were, on motion, instructed to retire and count the votes.

Dr. R. E. Blackwell, President of Randolph Macon College, was introduced and addressed the Conference.

Report No. 1 of the Committee on Conference Relations was presented and read, as follows:

The Committee on Conference Relations recommended the following brethren for a Superannuated Relation: William G. Eggleston, Robert Smith, John T. Wightman, James S. Gardner, Ephraim L. Kregelo, Hamilton A. Gaver, James H. Wolff, Joseph J. Engle, Lewis H. Graybill, William G. Hammond, William Hedges, John P. Hyde, J. Lester Shipley, Adam Q. Flaherty, Charles A. Joyce, Allen A. P. Neel, Joseph J. Crickenberger, Charles L. Dameron, Addison Weller, John T. Maxwell, Rufus H. Wilson, Walter W. Watts, Thomas W. Brown, Asbury R. Martin, Lewis G. Martin, Hamilton W. Kinzer, LaFayette Fox, Quincey A. Wheat, John O. Tacket.

We recommend James E. Armstrong, Asbury C. McNeer, William O. Ross for the Superannuated relation.

We do not recommend Charles B. LeFew for the superannuated relation. We recommend Lemuel W. Haslup, German O. Homan, F. T. Griffith for the supernumerary relation.

O. F. BURGESS, *Chairman.*
J. H. KUHLMANN, *Secretary.*

On motion, the report was recommitted. The name of Frazier Furr was referred to the Committee on Conference Relations for a superannuated relation.

Conference determined that when we adjourn, we adjourn to meet at 2.30 P. M.

Rev. J. A. Bray, President and Treasurer of Lane College, Jackson, Tenn., addressed the Conference.

On motion, a collection was lifted in behalf of Lane College, amounting to \$226.36.

Revs. W. M. Givens, of the Western Virginia Conference, S. C. Peters of the Virginia Conference, were introduced.

The Secretary and tellers on the first lay ballot reported the count as follows:

Number of votes cast 26; necessary to a choice 14. A. B. Pugh, 21; T. T. Fishburne, 18; M. L. Walton, 17; C. M. Armstrong, 12; A. E. Huddlestun, 10; C. E. Muller, 9; W. H. Talbott, 9; F. B. Thomas, 8; L. W. Davis, 5; J. B. Clary, 5; A. C. Nadenbousch, 2; J. R. Portmess, G. H. Lamar, J. M. Snell, F. J. Pollard, E. H. Hiner, F. J. Orendorff, A. E. King, M. A. Patrick, P. V. Jones, J. W. Woods, E. S. Conrad, 1 vote each.

The President announced that Arthur B. Pugh, T. T. Fishburne, M. Lauck Walton, having received a majority of the votes cast were elected lay delegates to the General Conference.

The second ballot for lay delegates was prepared, and Secretary and tellers retired to count the votes.

Bishop Wilson, being about to return home from the seat of Conference, took an affectionate and touching leave of the body.

The report of the Committee on Preacher's Institutes was presented and read and on motion it was adopted.

The report of the Committee on Sabbath Observance was presented and read and motion it was adopted.

The Secretary and tellers on second lay ballot reported the count of the votes as follows:

Number of votes cast 23; necessary to a choice 12. C. M. Armstrong, 16; A. E. Huddlestun, 9; W. H. Talbott, 4; J. B. Clary, 4; C. E. Muller, 4; L. W. Davis, 3; G. H. Lamar, 3; D. L. Coon, 1; A. C. Nadenbousch, 1.

The President announced that Chas. M. Armstrong had been elected a lay delegate to the General Conference.

The Secretary and tellers on the first clerical ballot reported the count as follows:

Number of votes cast 166; necessary to a choice 84. Collins Denny, 116; F. J. Prettyman, 79; J. S. Hutchinson, 72; John A. Kern, 70; H. P. Hamill, 66; J. A. Anderson, 65; P. H. Whisner, 56; David Bush, 41; J. H. Light, 33; B. W. Bond, 32; J. W. Duffey, 28; E. V. Register, 27; S. K. Cox, 25; W. H. D. Harper, 18; G. T. Tyler, 17; J. S. Engle, 13; J. E. Armstrong,

10; I. W. Canter, 10; J. T. Williams, 10; J. P. Stump, 6; C. D. Bulla, D. H. Kern, A. M. Cackley, J. H. Boyd, 3 votes each; T. J. Lambert, H. L. Hout, J. H. Wells, H. H. Sherman, W. F. Locke, 2 votes each; C. D. Harris, J. R. Andrew, W. H. Woolf, W. H. Sanders, W. H. H. Joyce, B. F. Ball, J. B. Henry, W. S. Hammond, Wm. S. Neighbors, H. M. Canter, 1 vote each.

The President announced that Collins Denny having received a majority of the votes cast, had been elected a clerical Delegate to the Annual Conference.

The second ballot for clerical delegates was prepared and the Secretary and tellers retired to count the votes.

Conference adjourned by singing the Doxology and with the Benediction by P. H. Whisner.

SECOND SESSION.

SATURDAY AFTERNOON, MARCH 31, 1906.

Conference met at the appointed hour.

Bishop Candler in the chair.

The religious services were conducted by J. S. Hutchinson.

Abner E. Smith, alternate lay delegate from the Lewisburg District, was substituted for Charles W. Richardson.

P. H. Whisner was permitted to send his ballot from his room.

The Secretary and tellers on the third lay delegate ballot reported the count as follows :

Number of votes cast 22; necessary to a choice 12. A. E. Huddlestun, 10; L. W. Davis, 5; W. H. Talbott, 4; C. E. Muller, J. M. Fishpaw, E. C. Bare, 1 vote each.

The Chair declared that there had been no election.

The Secretary and tellers on the second clerical ballot reported the count as follows :

Number of votes cast 156; necessary to a choice 79. J. A. Kern, 88; F. J. Prettyman, 86; J. A. Anderson, 74; H. P. Hamill, 64; J. S. Hutchinson, 62; P. H. Whisner, 39; David Bush, 38; J. H. Light, 27; E. V. Regester, 26; B. W. Bond, 21; J. W. Duffey, 18; S. K. Cox, 16; W. H. D. Harper, 14; J. S. Engle, 8; G. T. Tyler, 7; J. E. Armstrong, 6; A. M. Cackley, 3; C. D. Bulla, 3; I. W. Canter, 3; D. H. Kern, 3; H. H. Sherman, 2, and H. S. Coe, T. G. Nevitt, W. S. Neighbors, W. F. Locke, J. P. Stump, J. O. Knott, T. J. Lambert, H. M. Canter, 1 vote each.

The President announced that John A. Kern and Forrest J. Prettyman, having received a majority of the votes cast, had been elected clerical delegates to the General Conference.

The report of the Committee on Conference Relations recommitted this morning, was presented and read. The name of Frazier Furr was added to those recommended for the Superannuated.

On motion, the report was amended by a three-fourths vote by adding the name of Charles B. LeFew for Superannuated relations.

Question Seventeen: *Who are Supernumerary?* The brethren recommended in the report of the Committee on Conference Relations were granted a supernumerary relation.

Question Eighteen: *Who are Superannuated?* The brethren recommended in the report of the Committee on Conference Relations were granted a superannuated relation.

The Secretary and tellers for the fourth lay ballot reported the count as follows :

Number of votes cast 17; necessary to a choice 10. A. E. Huddleston, 14; L. W. Davis, 3.

The President announced that A. E. Huddleston, having received a majority of the votes cast, had been elected a lay delegate to the General Conference.

On motion, Conference resolved to elect three reserve delegates for each house.

The Secretary and tellers for the third clerical ballot reported the count as follows :

Number of votes cast 110; necessary to a choice 56. J. A. Anderson, 60; H. P. Hamill, 57; J. S. Hutchinson, 42; P. H. Whisner, 20; David Bush, 10; J. H. Light, 8; W. H. D. Harper, 6; E. V. Register, 6; B. W. Bond, 5; J. W. Duffey, 5; J. S. Engle, 3; S. K. Cox, 3; I. W. Canter, 2; J. T. Williams, 2; G. T. Tyler, S. A. Parker, J. B. Henry, S. V. Hildebrand, A. M. Cackley, J. E. Armstrong, H. H. Sherman, D. H. Kern, W. S. Neighbors, 1 vote each.

The President announced that John A. Anderson and Henry P. Hamill, having received a majority of the votes cast, were elected clerical delegates to the General Conference.

The report of the Committee on Collections was presented and read and on motion it was adopted.

J. T. Williams addressed the Conference in reference to the construction, cost, and debt of Central M. E. Church, South, Cumberland. T. T. Fishburne made an appeal in behalf of the church and a collection was taken amounting to \$810.

Question Twenty of the General Minutes was called, namely: *Are all the preachers blameless in their life and official administration?* The characters of D. L. Blakemore, J. C. Hawk, W. H. Ballengee, P. W. Jeffries, J. P. Stump, J. H. Light, W. H. Woolf, W. L. Dolly, J. L. Kibler, Thomas Cooper, W. M. Waters, F. A. Strother, W. D. Keene, J. M. Hawley, O. F. Burgess, W. B. Dorsey, W. P. Gover, B. D. Harrison, S. V. Hildebrand, C. M. Sarver, Charles Lynch, of the Washington District, were examined and passed.

AFTERNOON SESSION.

The characters of C. D. Bulla, C. L. Potter, William Stevens, William S. Hammond, W. L. Smith, J. H. Wilhite, T. G. Nevitt, G. D. White, N. N. Hall, H. A. Wilson, H. M. Strickler, C. H. Buchanan, I. W. Canter, I. G. Michael, W. P. C. Coe, C. Sydenstricker, D. F. Eutsler, J. A. Kern of the Winchester District, were examined and passed.

The Secretary and tellers on the first lay alternate ballot reported the count as follows:

Number of votes cast 21; necessary to a choice 11. L. W. Davis, 13; G. H. Lamar, 8; E. C. Bare, 5; W. H. Talbott, 5; F. J. Pollard, 3; C. E. Muller, 3; O. C. Michael, 3; F. B. Thomas, 3; D. L. Coon, 3; G. H. Davis, 2; J. M. Snell, J. B. Clary, W. H. Hellen, A. C. Nadenbousch, H. K. Field, T. A. Cronin, J. M. Fishpaw, W. T. Griffith, 1 vote each.

The Chair announced that Louis W. Davis, having received a majority of the votes cast, was elected alternate lay delegate to the General Conference.

Lay delegates proceeded to the second lay alternate ballot. The Secretary and tellers on the second lay alternate ballot reported the count as follows:

Number of votes cast 21; necessary to a choice 11. G. H. Lamar, 11; E. C. Bare, 8; F. J. Pollard, 5; W. H. Talbott, 4; D. L. Coon, 3; C. E. Muller, 2; O. C. Michael, 2; W. T. Griffith, J. B. Clary, W. H. Hellen, J. M. Snell, F. B. Thomas, J. M. Fishpaw, 1 vote each.

The Chair announced that George H. Lamar, having received a majority of the votes cast, had been elected alternate lay delegate to the General Conference.

The third, fourth and fifth ballots for alternate lay delegates resulted in no election.

The clerical members proceeded to the first ballot for alternate delegates. The Secretary and tellers reported the vote as follows:

Number of votes cast 130; necessary to a choice 66. J. S. Hutchinson, 80; David Bush, 44; E. V. Register, 33; P. H. Whisner, 32; J. H. Light, 29; B. W. Bond, 28; J. W. Duffey, 22; S. K. Cox, 21; J. S. Engle, 16; G. T. Tyler, 13; W. H. D. Harper, 13; J. E. Armstrong, 10; J. T. Williams, 9; I. W. Canter, 4; D. H. Kern, 4; J. P. Stump, 3; H. H. Sherman, 3; W. L. Dolly, C. D. Bulla, J. O. Knott, W. F. Locke, A. M. Cackley, R. L. Fultz, 2 votes each; J. P. Hyde, H. L. Hout, J. M. Anderson, D. L. Blake-more, W. S. Hammond, F. A. Tyler, Wm. Stevens, B. F. Ball, W. H. Woolf, J. B. Henry, 1 vote each.

The Chair announced that J. S. Hutchinson, having received a majority of the votes cast, was elected an alternate clerical delegate to the General Conference.

The second ballot for clerical alternate delegates resulted in no election.

The lay delegates proceeded to vote on the sixth ballot for alternate lay delegates. The Secretary and tellers reported the count as follows:

Number of votes cast 22; necessary to a choice 12. E. Chase Bare, 15; D. L. Coon, 6; W. H. Hellen, 1.

The Chair announced that E. Chase Bare, having received a majority of the votes cast, had been elected alternate lay delegate to the General Conference.

On motion, Conference requested the Bishop to appoint G. E. Kercheval student in Emory College, Georgia.

On motion, the vote adopting the report of the Committee on Conference Relations was reconsidered.

The name of Frazier Furr was stricken from the report as Superannuated.

Conference adjourned with singing the Doxology and with the Benediction by S. K. Cox to meet on Monday morning at 9 o'clock.

FIFTH DAY.

MONDAY MORNING, April 2, 1906.

Conference met pursuant to adjournment.

Bishop Candler in the Chair.

Conference was led in prayer by J. P. Hyde.

Journals of Saturday's sessions were read and approved.

The Secretary and tellers of the third ballot for alternate clerical delegates reported the vote, as follows: Number of votes cast, 113; necessary to a choice, 57; E. V. Register, 74; David Bush, 68; J. H. Light, 20; P. H. Whisner, 17; J. W. Duffey, 13; S. K. Cox, 9; B. W. Bond, 5; J. S. Engle, 4; J. T. Williams, 3; J. E. Armstrong, 3; W. H. D. Harper, 3; G. T. Tyler, 2; I. W. Canter, 2; D. H. Kern, T. G. Nevitt, W. S. Hammond, one vote each.

The President announced that Eldridge V. Register and David Bush having received a majority of the votes cast, were elected alternate clerical delegates to the General Conference.

The following resolution was presented and read and, on motion, it was unanimously adopted by a rising vote:

Resolved, That we sincerely sympathize with Bishop Wilson in his present affliction, and regret his inability to preside over this session of our body; that we commend him to the gracious care of our Heavenly Father, and pray that he may soon be restored to health.

SAMUEL K. COX,
GEORGE T. TYLER.

Question Five of the General Minutes was called, viz.: *Who are re-admitted?*

The recommendation of Turner A. Jordan, from the Roanoke District Conference, was presented in due form, and he was re-admitted.

A message from Miss Nina Wilson was read, stating that her father, Bishop Wilson, was better.

The Committee on Memoirs was granted permission to retire.

The report of J. E. Alexander, Treasurer of the Board of Missions, was presented and read.

The Boards of Missions and Education were granted permission to retire.

Question Nine: *What traveling preachers are ordained deacons?*

Question Eleven: *What local preachers are ordained deacons?*

Question Thirteen: *What traveling preachers are ordained Elders?*

Question Fifteen: *What local preachers are ordained as Elders?*

were called and were answered by the certificate of ordination submitted by Bishop Chandler, as follows:

CERTIFICATE OF ORDINATION.

I, Warren A. Candler, one of the Bishops of the Methodist Episcopal Church, South, did, at the close of the morning service in the Central M. E. Church, South, in the city of Cumberland, Md., on April 1, 1906, ordain the following traveling preachers deacons: Lewis L. Lowance, William D. Eye, James B. Hedrick. Also, at the same time and place, I ordained the following local preachers deacons: Albert Vandevanter, James W. Holliday and John Paul Tyler.

In the same church, at the evening service, after a sermon by Rev. W. S. Neighbors, D.D., I ordained the following traveling preachers elders: James H. Haley, Selwyn K. Cockrell, William D. King, James B. Hupman, Joseph H. Balthis, Claude M. Hesser; also Henry Lawson, a local preacher. I was assisted by Rev. J. T. Williams, who read the Epistle, Rev. J. S. Hutchinson, who read the Gospel, and Rev. George T. Tyler and Rev. E. V. Register, who united with us in the imposition of hands.

Given under my hand and seal this 2d day of April, in the year of our Lord 1906.

[Seal.]

WARREN A. CANDLER.

Report No. 1 of the Treasurer of the Joint Board of Finance was presented and read.

Question Twenty of the General Minutes was called, viz: *Are all the preachers blameless in their life and official administration?*

The characters of H. P. Hamill, A. P. Boude, J. W. Duffey, H. A. Brown, J. M. Anderson, M. P. Weikle, F. Furr, S. A. Parker, B. F. Ball, C. B. Sutton, J. L. Henderson, H. M. Roane, R. L. Eutsler, S. K. Cox, L. R. Jones, W. H. H. Joyce, A. L. Harnesberger, G. H. Echols, W. H. Marsh, S. Grady, P. H. Whisner, DeWitt A. Beery, of the Rockingham District were examined and passed.

The characters of J. R. Andrew, W. S. Neighbors, H. M. Canter, H. L. Hout, J. W. Grubb, J. H. Boyd, O. W. Lusby, F. E. Hammond, L. Butt, C. L. Kennard, J. H. Davidson, J. B. Henry, J. O. Knott, J. J. Ringer, R. L. Fultz, J. K. Gilbert, L. R. Markwood, Collins Denny, of the Roanoke District, were examined and passed.

Question Twenty-Nine: *What amount is necessary for the Superannuated preachers and the widows and orphans of preachers?*

Answer: \$20,000.

Question Thirty: *What has been collected on the foregoing account and how has it been applied?*

Answer: \$14,613. (See Report Joint Board of Finance.)

The report of P. V. D. Conway, Treasurer of the Board of Church Extension, was presented and read.

Rev. P. H. Whisner, D. D., Secretary of Church Extension addressed the Conference in regard to his work.

Bishop Candler made an earnest and forcible address on the same subject.

The report was adopted.

Conference decided, upon motion, that when we adjourn we adjourn to meet this afternoon at 2.30 o'clock.

Rev. Melvin of the Methodist Protestant Church and Rev. W. S. Campbell, agent of the Virginia Bible Society, were introduced to the Conference.

Question Twenty of the General Minutes, was called, viz: *Are all preachers blameless in their life and official administration?*

The characters of C. S. Stanton, L. B. Atkins, H. C. Febrey, L. L. Lloyd, J. M. York, J. W. McNeil, W. O. Talbert, R. M. Wheeler, J. R. Van Horne, W. H. Sanders, J. A. G. Shipley, J. D. Pope, H. Q. Burr, of the Lewisburg District, were examined and passed.

The character of J. H. Valiant was examined and passed, but he was not approved by the Committee on the Course of Study for the Third Year, and he was continued in the class of the Third Year.

The characters of A. A. Walker, W. N. Wagner, A. M. Cackley, J. C. Jeter, C. H. Cannon, G. T. D. Collins, G. W. Gaither, J. W. Beall, W. E. Woolf, C. E. Simmons, G. K. Heydrick, C. W. Mark, H. A. Murrill, Wm. Melville, of the Moorefield District, were examined and passed.

Question Six: *Who are received by transfer from other Conferences?*

Answer. Charles Lynch, from the Indian Mission Conference; John F. Roberts (Class of First Year), from the Indian Mission Conference.

Question Forty-Five: *Where shall the next session of the Conference be held?*

The Committee to nominate the place of Conference Session presented invitations from Trinity, Roanoke, Va., and from Staunton, Va.

Upon a rising vote, Staunton, Va., was chosen as the place of the next session.

Question One: *Who are admitted on trial?*

The recommendation of Okey D. Lambert, from the Lewisburg District Conference, was presented in due form. Having also passed in examination before the Committee on the Course of Study, and having also been recommended by the Committee on Admissions, he was admitted on trial.

The report of the Committee on Memorials to the General Conference was presented and read.

On motion, the time was extended, with the understanding that the report be taken up at the beginning of the afternoon session.

Conference adjourned with singing the doxology, and with the benediction by Collins Denny, to meet this afternoon at 2.30 o'clock.

SECOND SESSION.

MONDAY AFTERNOON, APRIL 2, 1906.

Conference met at the appointed hour.

Bishop Candler in the chair.

The Journal of this morning was read and approved.

The report of the Committee on Memorials laid on the table at the close of the morning session was taken up.

On motion, the report was taken up item by item.

Item 1 was read and, on motion, was adopted.

Item 2 was read and, on motion, was adopted.

Item 3 was read and, on motion, was adopted.

Item 4 was read and, on motion, was adopted.

Item 5 was read and, on motion, was adopted.

Item 6 was read and, on motion, was adopted.

Item 7 was read and, on motion, was adopted.

Item 8 was read and, on motion, was adopted.

Item 9 was read and, on motion, was adopted.

Item 10 was read.

On motion, Conference determined that, in further discussion of the pending report and all other reports to come before the Conference, excepting the first speaker against the report and excepting the Chairman of the Committee making the report in closing the discussion, all speakers shall be limited to three minutes each.

On motion the 10th item was adopted.

Item 11 was read and, on motion, was adopted.

Item 12 was read and, on motion, was adopted.

Item 13 was read and, on motion, was adopted.

Item 14 was read and, on motion, was adopted.

The report, as a whole was, on motion, adopted.

The following resolution was presented, read and, on motion was adopted :

WHEREAS, On account of the failure of his sight, our beloved brother, Dr. John P. Hyde, is prevented from longer discharging his duties as Conference Transportation Agent, which he has so faithfully and efficiently performed for a number years past; therefore,

Resolved, That we express our grateful appreciation for the valuable service he has rendered in the past; that we sincerely sympathize with him in

his present affliction, trusting that the failure of physical sight may be compensated by clearer spiritual insight, and that he may be sustained and comforted by the supreme consolations of our divine faith.

SAML. K. COX,
W. H. D. HARPER,
C. H. BUCHANAN.

Conference determined that when we adjourn we adjourn to meet this evening at 7.30 o'clock.

On motion Conference determined that the special order, after the reading of the Journal this evening, shall be the report of the Committee on Memoirs.

The report of the Committee on Publishing Interests was presented, read and, on motion, it was adopted.

The Bishop and Presiding Elders withdrew.

At the request of the Bishop Dr. Collins Denny took the chair.

The report of the Bible Board was presented and read.

Rev. W. S. Campbell, agent of the Virginia Bible Society, was introduced and addressed the Conference. The report, as amended, was adopted.

The report of the Epworth League Board was presented, read and, on motion, it was adopted.

The report of the Committee on District Conference Records was presented, read and, on motion, it was adopted.

The report of the Secretary of the Board of Missions was presented and read.

Upon motion, C. S. Stanton was elected Transportation Agent in the place of J. P. Hyde, resigned.

The following resolution was presented, read and, on motion, it was adopted:

Resolved, That to avoid the confusion incident to financial returns made to five separate treasurers at the session of the Annual Conference, the said treasurers are appointed a committee to devise, if possible, some plan by which all money may be paid to one treasurer, who shall account to the several Boards for the total amount belonging to each.

(Signed), C. S. STANTON,
E. CHASE BARE,
C. E. MULLER,
WM. F. LOCKE,
C. D. BULLA,
H. H. SHERMAN.

Report No. 2 from the Joint Board of Finance, was presented and read.

Conference adjourned by singing the doxology and with the benediction by Wm. Stevens.

THIRD SESSION.

MONDAY EVENING, APRIL 2, 1906.

Conference met at the appointed hour.

Bishop Candler in the chair.

The Journal of this afternoon was read and approved.

On motion, the report of Committee on Memoirs was postponed until all other business shall have been disposed of.

The reports of the Sunday School Board, together with the Treasurer of same, were presented, read and, on motion, it was adopted.

The report of the Board of Education was presented, read and, on motion, it was adopted as amended.

The report of the Committee on Temperance was presented, read and, on motion, it was adopted.

The following preamble and resolution was presented, read and, on motion, adopted :

WHEREAS, At the last session of the District Conference of Roanoke District, the undersigned were appointed a committee to present to you the matter of providing homes for our superannuates within the bounds of the Baltimore Conference. Rev. T. T. Fishburne of Roanoke, an honored member of your body, has offered to give \$500 toward a home in Roanoke District, and a like amount to each of the other districts which will project and successfully carry forward to completion such a movement, each home to cost not less than \$1,500. Believing that such a movement should go forth from this body, we desire to offer the following resolution :

Resolved, That the presiding officer of the Conference appoint a committee of three clerical and two lay members, who shall prepare a plan of organization, together with a constitution to govern such a movement, and forward the same to the Presiding Elder of each district, who will be requested to present the matter for consideration; and if the District Conference adopt said plan of organization and constitution, that he be requested to appoint some one to canvass the district for funds, using Mr. Fishburne's proposition as a basis; and further, that the canvassers be requested to report what they have done to the next session of this Conference, for definite action in this matter of homes for superannuates.

Respectfully submitted,

H. L. HOUT,

T. T. FISHBURNE,

A. E. KING,

Committee from Roanoke District Conference.

The following committee called for by the above Resolution, was appointed: J. S. Hutchinson, I. W. Canter, J. A. Anderson, T. T. Fishburne, J. P. Houck.

The following Committee on Preacher's Institute was appointed by the Chair: J. S. Engle, D. H. Kern, H. P. Hamill, C. H. Buchanan, J. H. Light, H. H. Sherman, E. V. Register, E. L. Woolf, F. J. Prettyman.

Questions Twenty-One, Twenty-Two, Twenty-Three, Twenty-Four, Twenty-Five, Twenty-Six, Twenty-Seven, Twenty-Eight, Thirty-One, Thirty-Three, Thirty-Four, Thirty-Seven, Thirty-Eight, Thirty-Nine, Forty, Forty-One, Forty-Two, Forty-Three, Forty-Four, were severally called and answered. (See General Minutes.)

The following resolution was presented and read, and unanimously adopted by a rising vote:

Resolved, That our thanks are due and are hereby tendered to the good people of Cumberland, South Cumberland and Ridgely, for their very hospitable entertainment of the members of the Conference during the present session; and also to brothers J. C. Jeter and C. H. Cannon, and their efficient committee of arrangements, for the ample accommodations made for our comfort and convenience.

We also thank the several railroads that have given reduced rates to the delegates and visitors to this body, and the street railways for half fares.

JOHN P. HYDE,
SAML. K. COX,
W. H. D. HARPER.

On motion it was decided to combine the two usual collections for stationery and for the sexton and to divide it equally. The collection was taken amounting to \$46.00.

Question Nineteen: *What preachers have died during the past year?*

The report of the Committee on Memoirs was presented.

The memoir of Henry D. Bishop, written by J. R. Van Horne, was read by H. C. Febrey.

The memoir of Sylvanus Townsend, written by J. H. Kuhlmann, was read by A. M. Cackley.

The memoir of James S. Porter was read by G. D. White.

G. T. Tyler, J. Kyle Gilbert, J. H. Kuhlmann and B. W. Bond paid suitable tributes to the memory of these deceased brethren.

The death of Quincy A. Wheat occurred so late in the Conference session that it was impracticable to prepare his memoir until after the close of Conference.

David Bush and H. P. Hamill expressed their high appreciation of his christian and ministerial character and worth.

The report of the Committee on Memoirs was adopted.

Hymn 582 was sung:

"Come let us join our friends above."

Bishop Candler led in prayer.

The Journal of this evening's session was read and approved.

Question Forty-six: *Where are the preachers stationed this year?*

Bishop Chandler impressively addressed the Conference, and read the appointments as follows: (See pages 8-10.)

Conference united in singing the doxology; the Bishop pronounced the benediction, and the Conference adjourned to meet in Staunton, Va., March, 1907.

REPORTS.

Report of Joint Board of Finance for Year 1905-6.

TREASURER'S REPORT.

Received.

1906.	
Apr. 2.	To balance on hand at close of Conference, 1905—
	Emergency Fund \$ 719.50
	“ Cash from Salem, Va., for Education, after Confer- ence..... 34.00
	“ Interest on above..... 20.72
	“ Bishop's collection..... 2,339.00
	“ Superannuate collection..... 14,613.00
	“ Paine and Lane collection..... 435.00
	“ Educational collection..... 2,472.00
	“ Bible collection..... 104.00
	“ Expenses of Del. to General Conference collection.. 876.00
	“ Cash from Corporate Board of Finance 1,200.00
	“ Cash from Colvin Fund..... 24.00
	Total..... \$22,837.22

Disbursed.

Paid Bishops.....		\$ 2,339.00
“ Superannuates.....		15,525.00
“ Com. on Bible cause.....		104.00
“ Paine and Lane.....		435.00
“ Parent Board of Education.....		428.00
“ Randolph-Macon College.....		2,078.00
“ Com. on Publication of Minutes.....		7.00
“ Smith and Lamar, Ex. Del. to General Conference.....		876.00
Balance per contra:		
To Credit of Emergency Fund..	\$1,000.00	} 1,045.22
“ “ “ General Fund.....	45.22	
		\$22,837.22
		\$22,837.22

Respectfully submitted,

J. P. HOUCK, *Treas.*

Comparative Receipts.

	1905	1906	Increase.	Decrease.
Bishops.....	\$ 2,231	\$ 2,339	\$ 108
Superannuates.....	13,433	14,613	1,180
Education.....	2,142	2,472	330
Paine and Lane.....	343	435	92
	\$18,149	\$19,859	\$1,710

Estimates of 1906-7.

DISTRICTS.	Bishops.	Super'd.	Educat'n.	P. & L.
Baltimore.....	\$ 464	\$ 3,090	\$ 559	\$ 95
East Baltimore.....	355	2,366	428	73
Washington.....	492	3,280	593	101
Winchester.....	365	2,434	440	75
Rockingham.....	343	2,286	413	71
Roanoke.....	417	2,778	503	86
Lewisburg.....	300	2,004	362	62
Moorefield.....	264	1,762	319	54
	\$3,000	\$20,000	\$3,617	\$617

Payment Per Member to Joint Board of Finance.

Baltimore District.....	59.9 cents.
East Baltimore District.....	45.6 cents.
Washington District.....	40.8 cents.
Winchester District.....	34.1 cents.
Rockingham District.....	30.5 cents.
Roanoke District.....	35.2 cents.
Lewisburg District.....	39.5 cents.
Moorefield District.....	21.3 cents.

Paid Claimants on Superannuated Fund.

Allen, Mrs. G. B.....	\$ 100 00	Bishop's Estate, H. D.....	\$ 100 00
Armstrong, Mrs. A. O.....	200 00	Brown, T. W.....	325 00
Balthis' Estate, Mrs. M. G..	100 00	Crickenberger, J. J.....	300 00
Blue, Mrs. A. B.....	175 00	Damaron, C. L.....	350 00
Briley, Mrs. Thos.....	175 00	Eggleston, W. G.....	400 00
Boone's Estate, Mrs. Aaron	50 00	Fox, L.....	350 00
Cunningham, Mrs. R. S.....	275 00	Gardner, J. S.....	400 00
Carson, Mrs. T. E.....	200 00	Gaver, H. A.....	325 00
Canter, Mrs. Jno. W.....	300 00	Griffith, F. T.....	50 00
Dolly, Mrs. S. B.....	150 00	Graybill, L. H.....	250 00
Eavey, Mrs. J. M.....	350 00	Hedges, Wm.....	275 00
Ferguson, Mrs. S. G.....	50 00	Hyde, J. P.....	150 00
S. G. Ferguson's children..	100 00	Hopkins, J. S.....	75 00
Greene, Mrs. L. R.....	200 00	Hammond, W. G.....	200 00
Grandin, Mrs. J. M.....	200 00	Joyce, C. A.....	300 00
Hamill, Mrs. A. C.....	125 00	Kregelo, E. L.....	50 00
Haddaway, Mrs. S. W.....	150 00	Martin, L. G.....	300 00
Hammond, Mrs. Wesley...	150 00	Maxwell, J. T.....	300 00
Henry, Mrs. E. H.....	175 00	Martin, Asbury R.....	300 00
Hildebrand, Mrs. Thos....	175 00	Neel, A. A. P.....	300 00
Hough, Mrs. R. R. S.....	175 00	Porter's Estate, J. S.....	300 00
Jones, Mrs. J. C. and child'n	200 00	Smith, Robert.....	300 00
Liggett, Mrs. J. F.....	150 00	Sedwick's children, J. C....	100 00
Long, Mrs. M. M.....	300 00	Shipley, J. Lester.....	400 00
March, Mrs. J. H.....	250 00	Tackett, J. O.....	175 00
Martin, Mrs. J. D.....	175 00	Townsend's widow, S.....	250 00
Mercer, Mrs. F. A.....	175 00	Wheat, Q. A. Estate.....	300 00
Miller, Mrs. L. C.....	225 00	Wolff, Jas. H.....	200 00
Miller, Mrs. Thos. J.....	250 00	Watts, W. W.....	325 00
McDonald, Mrs. W. A.....	175 00	Wightman, J. T.....	200 00
Perry, Mrs. W. J.....	100 00	Weller, Addison.....	300 00
Pitzer, Mrs. H. C.....	100 00	Wilson, Rufus H.....	250 00
Snapp, Mrs. S. R.....	175 00	Armstrong, James E.....	150 00
Stringer, Mrs. W. R.....	100 00	Ross, William O.....	150 00
Smithson, Mrs. Rumsey...	175 00	McNeer, A. C.....	50 00
Sixcas, Mrs. P. S. E.....	150 00	LeFew, C. B.....	50 00
Trone, Mrs. J. T.....	100 00		
Vandiver, Mrs. E. G.....	150 00		
Waugh, Mrs. J. H.....	400 00		
		Total.....	\$15,525 00

CLAIMANTS FOR 1906-7.

CLAIMANTS.	P. O. ADDRESS.	DISTRICT.
Mrs. G. B. Allen.....	Petersburg, Va.....	Virginia Conference.
" A. O. Armstrong.....	Rockville, Md.....	Baltimore.
" A. B. Blue.....	Staunton, Va.....	Rockingham.
" Thos. Briley.....	Harrisonburg, Va.....	Rockingham.
" H. D. Bishop.....
" R. S. Cunningham.....	Summit Point, W. Va.....	Winchester.
" Thos. E. Carson.....	Roanoke, Va.....	Roanoke.
" John W. Canter.....	Fairfield, Va.....	Rockingham.
" S. B. Dolly.....
" J. M. Eavey.....	Lilly, Va.....	Moorefield.
" S. G. Ferguson.....	Front Royal, Va.....	Winchester.
" S. G. Ferguson's children.....	Berryville, Va.....	Winchester.
" L. R. Greene.....	Rockville, Md.....	Baltimore.
" J. M. Grandin.....	Washington, D. C.....	Washington.
" A. C. Hamill.....	Elk Garden, W. Va.....	Moorefield.
" S. W. Haddaway.....	Washington, D. C.....	Washington.
" Wesley Hammond.....	Romney, W. Va.....	Moorefield.
" E. H. Henry.....	Warrenton, Va.....	Washington.
" Thos. Hildebrand.....	McDowell, W. Va.....	Moorefield.
" R. R. S. Hough.....	Fredericksburg, Va.....	Washington.
" J. C. Jones and children.....	Romney, W. Va.....	Moorefield.
" J. F. Liggett.....	Staunton, Va.....	Rockingham.
" M. M. Long.....	Hamburg, Va.....	Winchester.
" J. H. March.....	Woodstock, Va.....	Winchester.
" J. D. Martin.....	Charlottesville, Va.....	Virginia Conference.
" F. A. Mercer.....	Baltimore, Md.....	Baltimore.
" L. C. Miller.....	Baltimore, Md.....	East Baltimore.
" Thos. J. Miller.....	Hedgesville, W. Va.....	Winchester.
" W. A. McDonald.....	Baltimore, Md.....	East Baltimore.
" W. J. Perry.....	Staunton, Va.....	Rockingham.
" H. C. Pitzer.....	Lexington, Va.....	Roanoke.
" S. R. Snapp.....	Grottoes, Va.....	Rockingham.
" W. R. Stringer.....	Glyndon, Md.....	Baltimore.
" Rumsey Smithson.....	Mansfield, Ill.....
" P. S. E. Sixeas.....	New Castle, Va.....	Roanoke.
" J. T. Trone.....	Heiskell, Va.....	Moorefield.
" S. Townsend.....	Stephens City, Va.....	Winchester.
" E. G. Vandiver.....	Ashland, Va.....	Virginia Conference.
" J. H. Waugh.....	Harrisonburg, Va.....	Rockingham.
" Q. A. Wheat.....	Staunton, Va.....
James E. Armstrong.....	College Park.....	Virginia Conference.
T. W. Brown.....	Gardenville, Md.....	East Baltimore.
C. M. Brown's children.....	Baltimore, Md.....	Baltimore.
J. J. Crickenberger.....	Lewisburg, W. Va.....	Lewisburg.
C. L. Damaron.....	Baltimore, Md.....	Baltimore.
J. J. Engle.....	Berryville, Va.....	Winchester.
W. G. Eggleston.....	Middletown, Va.....	Winchester.
L. Fox.....
J. S. Gardner.....	Middletown, Va.....	Winchester.
H. A. Gaver.....	Middletown, Va.....	Winchester.
Lewis H. Graybill.....	Arch Mills, Va.....	Roanoke.
William Hedges.....	Martinsburg, W. Va.....	Winchester.
J. P. Hyde.....	Winchester, Va.....	Winchester.
J. S. Hopkins.....	Strasburg, Va.....	Winchester.
W. G. Hammond.....	Dranesville, Va.....	Washington.
C. A. Joyce.....	Gambrill's, Md.....	Baltimore.
E. L. Kregelo.....	Roanoke, Va.....	Roanoke.

C. B. Le Few.....	Aberdeen, Md.....	East Baltimore.
L. G. Martin.....	Staunton, Va.....	Rockingham.
J. T. Maxwell.....	Shenandoah, Va....	Rockingham.
Asbury R. Martin.....		
A. C. McNeer.....		
A. A. P. Neel.....	Organ Cave, W. Va.	
William O. Ross.....		
Robert Smith.....	Manassas, Va.....	Washington.
J. C. Sedwick's children.....	Port Republic, Md.	East Baltimore.
J. Lester Shipley.....	Alderson, W. Va....	Lewisburg.
J. O. Tackett.....	Remington, Va.....	Washington.
James H. Wolff.....	Charles Town, W. Va.	Winchester.
W. W. Watts.....	Strasburg, Va.....	Winchester.
J. T. Wightman.....	Baltimore, Md.....	Baltimore.
Addison Weller.....	Govanstown, Md....	East Baltimore.
Rufus H. Wilson.....	Crozet, Va.....	Virginia Conference.

The Board adopted the following resolution :

“Resolved, That the preachers in charge be requested not to make advancements or payments to claimants on the superannuate fund except through the Treasurer of this Board.”

Respectfully submitted,

ADRIAN C. NADENBOUSCH,

Secretary.

REPORT OF THE SECRETARY OF THE BOARD OF MISSIONS.

Sixty-nine charges received aid from the Board of Missions this year.

These report 11,760 members, 1,261 accessions, 177 Sunday-schools, 1,455 officers and teachers, 11,139 scholars, 181 church buildings, valued at \$303,450.

They paid Presiding Elders \$2,308, Pastors \$20,341, Foreign Missions \$1,600, Domestic Missions \$1,611.

We note with pleasure the statement of the Secretary of the General Board "That it is with a deep sense of gratitude to God that we record marked progress in both evangelistic and educational work. There has been considerable increase in membership, notably in Cuba, and at home we have made the greatest financial advance in our history. There is but one interpretation of this fact, that is, the strenuous effort put forth to awaken a 'Missionary Conscience' is beginning to bear fruit." It is a pleasure to us to report that our own Conference shares in this increased interest in Missions. This is evinced by an increase of \$3,400 in the contributions to Foreign and Domestic Missions.

We attribute the increase in our Conference largely to the intelligent zeal and activity of our Conference Missionary Secretary. We therefore submit the following resolution :

Resolved, That we request the presiding Bishop to re-appoint Rev. Harry W. Burruss Conference Missionary Secretary, and that the Board request Revs. E. L. Woolf and J. Harry Smith to co-operate with him.

Twelve Annual Conferences of our church have paid all assessments for Missions in full; ours is not one of them. We want the Baltimore to be in the front rank, and should strive to place it there in the coming year.

Therefore, resolved (2), That all charges should regard assessments as the minimum amount expected and make an earnest and persistent effort to pay them in full, and that our stronger charges should endeavor to exceed the amount assessed.

(3) Growing interest in Missions in our Conference is also shown by the report of the Woman's Foreign Missionary Society, the report of whose Treasurer is submitted herewith. The society desires the active co-operation of all the pastors and requests that by speech and sermon the pastors keep the objects of the society before their congregations.

Respectfully submitted,

O. W. HAMMOND, *President*.

T. G. NEVITT, *Secretary*.

REPORT

—OF THE—

TREASURER OF THE BOARD OF MISSIONS, 1905-1906.

Assessments and Payments with Percentage of Payments, 1905 and 1906.

DISTRICTS.	FOREIGN MISSIONS.		Percentage.	DOMESTIC MISSIONS.		Percentage.
	Assessed.	Paid.		Assessed.	Paid.	
Baltimore.....	\$ 2,441 00	\$ 2,021 00	83	\$ 2,106 00	\$ 1,797 50	86
East Baltimore...	1,978 00	1,166 00	59	1,706 00	1,100 59	65
Washington.....	2,593 00	2,170 00	84	2,237 00	1,945 70	87
Winchester.....	1,786 00	1,602 00	90	1,542 00	1,554 06	101
Rockingham.....	1,790 00	1,444 50	81	1,544 00	1,158 67	76
Roanoke.....	2,174 00	1,800 00	84	1,875 00	1,470 71	79
Lewisburg.....	1,702 00	1,702 00	100	1,467 00	1,328 14	90
Moorefield.....	1,359 00	909 65	67	1,173 00	821 95	70
	\$15,823 00	\$12,815 15	81	\$13,650 00	\$11,177 32	82

Comparative Receipts.

DISTRICTS.	FOREIGN MISSIONS.		
	1904-5.	1905-6.	Increase.
Baltimore.....	\$1,752 00	\$2,021 00	\$ 269 00
East Baltimore.....	1,055 00	1,166 00	111 00
Washington.....	2,026 00	2,170 00	144 00
Winchester.....	1,451 00	1,602 00	151 00
Rockingham.....	1,281 00	1,444 50	163 50
Roanoke.....	1,476 76	1,800 00	323 24
Lewisburg.....	1,302 00	1,702 00	400 00
Moorefield.....	698 16	909 65	211 49
Total increase.....			\$1,773 23
	DOMESTIC MISSIONS.		
Baltimore.....	\$1,611 00	\$1,797 50	\$ 186 50
East Baltimore.....	941 00	1,100 59	159 59
Washington.....	1,718 00	1,945 70	227 70
Winchester.....	1,251 00	1,554 06	303 06
Rockingham.....	1,054 66	1,158 67	104 01
Roanoke.....	1,252 00	1,470 71	218 71
Lewisburg.....	1,009 00	1,328 14	319 14
Moorefield.....	688 00	821 95	133 95
Total increase.....			\$1,652 66
Total increase (foreign).....			1,773 23
Aggregate increase.....			\$3,425 89

ASSESSMENTS AND RECEIPTS FOR 1905 AND 1906.

APPOINTMENTS.	FOREIGN MISSIONS.		DOMESTIC MISSIONS.	
	Assessed.	Paid.	Assessed.	Paid.
BALTIMORE DISTRICT.				
Central	\$ 202	\$ 111	\$ 175	\$ 125 00
Caernarvon	16	24	14	20 00
St. Paul's	257	257	222	222 00
Wilkens Avenue	48	42	41	36 00
Emmanuel	196	196	170	170 00
Frederick Avenue	68	27	58	33 00
Arlington	179	179	155	155 00
Sudbrook	48	24	41	18 00
Reisterstown	81	81	70	70 00
Freedom	60	48	52	40 00
Howard	95	95	82	82 00
Linganore	108	50	94	54 00
Frederick City	49	62	42	53 00
Brunswick	41	41	35	35 00
Poolesville	83	83	71	71 00
Clarksburg and Darnestown	119	56	103	47 00
Gaithersburg	99	99	85	85 00
Rockville	196	196	170	170 00
Colesville	60	27	52	25 00
Emory	97	77	83	35 00
Hyattsville	75	75	64	64 00
Beltville	60	20	52	20 00
Laurel	75	22	64	26 00
Wesley Grove	129	129	111	111 00
By Conf. Missionary Secretary				30 50
	\$2,441	\$2,021	\$2,106	\$1,797 50
EAST BALTIMORE DISTRICT.				
Trinity and Calvary	{ \$ 269	{ \$ 186	{ \$ 230	{ \$ 164 00
Taylor's and Perry Hall	103	61	88	54 00
North Point	49	49	42	42 00
Jarrettsville	62	47	54	37 00
Aberdeen	86	86	74	74 00
Kent	96	71	84	63 00
Church Hill	66	25	58	35 00
Queen Anne's	77	44	67	39 00
Goldsboro	58	20	50	25 00
Hillsboro	66	18	58	23 00
Easton	92	92	81	81 00
Caroline	16	6	14	9 00
Trappe	77	25	67	25 00
Royal Oak and Tilghman's	82	42	69	36 00
Severn	82	30	69	20 00
Chesapeake	144	100	121	90 00
Calvert	153	45	132	40 00
Patuxent	57	25	49	29 00
Forrest Grove	89	37	75	32 00
Prince George	87	87	79	79 00
Charles and St. Mary's	106	70	91	50 00
By Conf. Missionary Secretary				53 59
	\$1,978	\$1,166	\$1,706	\$1,100 59

ASSESSMENTS AND RECEIPTS FOR 1905 AND 1906.

APPOINTMENTS.	FOREIGN MISSIONS.		DOMESTIC MISSIONS.	
	Assessed.	Paid.	Assessed.	Paid.
WASHINGTON DISTRICT.				
Mt. Vernon Place, D. C.....	\$ 331	\$ 331	\$ 279	\$ 279 00
Epworth, D. C.....	115	115	101	101 00
Marvin, D. C.....	115	115	101	101 00
West Washington, D. C.....	26	31	24	29 70
St. Paul, D. C.....	26	26	24	24 00
Del Ray.....	12	6	11	5 00
Alexandria.....	259	265	224	235 00
Fredericksburg.....	160	160	137	137 00
Falls Church.....	129	90	109	50 00
Leesburg.....	127	127	109	109 00
Loudoun.....	162	79	142	142 00
Middleburg.....	112	68	96	58 00
Hillsboro.....	113	85	97	61 00
Hamilton.....	100	101	84	85 00
Warrenton.....	97	80	82	70 00
Marshall.....	118	60	104	40 00
Fairfax.....	91	91	81	81 00
Sterling.....	101	51	88	60 00
Occoquan.....	108	65	89	50 00
Fauquier.....	36	40	34	40 00
Remington.....	36	36	30	30 00
Sudley.....	72	35	61	20 00
Manassas.....	37	40	34	34 00
Stafford.....	48	48	44	44 00
Morrisville.....	47	10	38	14 00
Prince William.....	15	15	14	14 00
By Conf. Missionary Secretary..				32 00
	\$2,593	\$2,170	\$2,237	\$1,945 70
WINCHESTER DISTRICT.				
Winchester.....	\$ 153	\$ 153	\$ 132	\$ 132 00
Frederick.....	46	46	40	40 00
Stephens City.....	89	90	77	80 00
Middletown.....	102	102	88	88 00
Strasburg.....	76	50	86	32 00
Woodstock.....	115	115	99	99 00
Woodstock Mission.....	34	12	30	13 00
Edinburg.....	45	45	38	76 00
Front Royal and Riverton.....	115	115	99	99 00
Warren.....	51	15	44	13 00
Linden.....	57	22	50	50 00
Page.....	48	48	41	41 00
White Post.....	86	50	74	64 00
Berryville.....	95	95	81	81 00
Bruce town.....	114	80	98	84 00
Martinsburg.....	127	137	110	130 00
Berkeley.....	89	89	77	77 00
Charles Town.....	115	115	99	99 00
Jefferson.....	102	102	88	88 00
Shepherdstown.....	92	86	80	75 00
Bakerton and Halltown.....	35	35	31	31 00
By Conf. Missionary Secretary..				62 06
	\$1,786	\$1,602	\$1,542	\$1,554 06

ASSESSMENTS AND RECEIPTS FOR 1905 AND 1906.

APPOINTMENTS.	FOREIGN MISSIONS.		DOMESTIC MISSIONS.	
	Assessed.	Paid.	Assessed.	Paid.
ROCKINGHAM DISTRICT.				
Staunton.....	\$ 200	\$ 212 50	\$ 174	\$ 186 50
Staunton Mission.....	40	18 00	34	12 00
Harrisonburg.....	162	162 00	139	139 00
Bridgewater.....	87	87 00	75	75 00
Mt. Crawford.....	81	81 00	69	69 00
Parnassus.....	69	69 00	60	35 00
Churchville.....	40	10 00	34	15 00
Augusta.....	74	66 00	64	50 00
Waynesboro.....	73	73 00	64	64 00
Basic.....	33	33 00	29	29 00
New Hope.....	60	35 00	52	25 00
Port Republic.....	60	60 00	52	52 00
Rockingham.....	67	25 00	58	20 00
East Rockingham.....	64	30 00	55	22 00
Elkton.....	66	35 00	58	20 00
Shenandoah.....	53	25 00	46	8 00
Marksville.....	40	40 00	34	34 00
Luray.....	94	94 00	80	80 00
New Market.....	64	35 00	55	10 00
Mt. Jackson.....	47	27 00	40	23 00
Fairfield.....	81	40 00	69	33 00
Goshen.....	41	21 00	35	20 00
McDowell.....	67	56 00	57	48 00
Monterey.....	73	99 00	64	75 00
Crab Bottom.....	54	11 00	47	9 00
By Conf. Missionary Secretary.....				5 17
	\$1,790	\$1,444 50	\$1,544	\$1,158 67
ROANOKE DISTRICT.				
Salem.....	\$ 140	\$ 150 00	\$ 120	\$ 130 00
Green Memorial.....	295	295 00	253	253 00
Trinity.....	140	140 00	121	121 00
St. James.....	126	126 00	108	108 00
Grace.....	112	112 00	96	50 00
Belmont.....	84	50 25	73	35 00
Vinton.....	70	70 00	60	60 00
Roanoke Circuit.....	38	38 00	31	31 00
Bethany.....	58	31 00	52	52 00
Buchanan.....	76	29 00	65	24 70
Fincastle.....	84	60 00	72	30 00
Glen Wilton.....	92	80 00	78	40 00
Eagle Rock.....	70	70 00	60	37 00
Buena Vista.....	84	32 00	73	20 00
Rockbridge.....	26	12 50	23	12 50
Lexington.....	140	140 00	120	120 00
Collierstown.....	42	14 00	38	12 00
Elliston.....	56	56 00	48	48 00
Christiansburg.....	98	98 00	84	84 00
Blacksburg.....	87	87 00	81	81 00
Newport.....	62	31 00	53	26 00
New Castle.....	64	33 00	55	33 00
Oriskany.....	63	15 75	55	13 75
Catawba.....	51	26 00	43	24 00
Montgomery.....	16	3 50	13	2 50
By Conf. Missionary Secretary.....				22 26
	\$2,174	\$1,800 00	\$1,875	\$1,470 71

ASSESSMENTS AND RECEIPTS FOR 1905 AND 1906.

APPOINTMENTS.	FOREIGN MISSIONS.		DOMESTIC MISSIONS.	
	Assessed.	Paid.	Assessed.	Paid.
LEWISBURG DISTRICT.				
Lewisburg	\$ 117	\$ 127	\$ 101	\$ 101 00
Frankford	123	123	107	107 00
Blue Sulphur.....	82	82	71	71 00
Hinton	135	135	118	70 00
Talcott.....	47	20	40	6 00
Greenville	82	40	71	20 00
Peterstown.....	38	17	32	18 00
Alderson.....	88	111	76	76 00
Union	88	96	76	77 00
Ronceverte.....	106	108	91	91 00
White Sulphur.....	59	70	51	55 00
Alvon.....	29	29	25	25 00
Allegheny.....	53	15	45	10 00
Covington	129	129	111	111 00
Clifton Forge.....	129	136	111	111 00
Bath	41	69	35	35 00
Millboro.....	29	29	25	20 00
Levelton.....	109	109	94	94 00
Huntersville.....	65	82	56	56 00
Green Bank.....	71	91	61	61 00
Durbin.....	41	42	35	35 00
Hot Springs.....	41	42	35	35 00
By Conf. Missionary Secretary.....				43 14
	\$1,702	\$1,702	\$1,467	\$1,328 14
MOOREFIELD DISTRICT.				
Moorefield	\$ 110	\$ 48 65	\$ 92	\$ 39 50
Petersburg.....	59	12 00	51	10 00
Franklin.....	86	86 00	74	57 00
Keyser	112	112 00	100	100 00
Cumberland.....	20	20 00	18	18 00
South Cumberland.....	40	40 00	31	31 00
Elk Garden.....	57	28 00	51	28 00
Piedmont.....	90	90 00	78	78 00
Frostburg	67	68 00	55	55 00
Flintstone.....	70	25 00	49	18 00
Romney	62	72 00	61	71 00
Burlington	55	55 00	50	50 00
Springfield.....	94	39 00	85	37 00
Slanesville.....	65	32 00	53	31 00
Hardy	61	30 00	48	24 00
Morgan.....	58	22 00	48	16 00
Gainsboro	63	25 00	51	28 00
Wardensville.....	55	15 00	52	25 00
Capon Bridge.....	78	50 00	72	60 00
Listonburg.....	57	40 00	54	19 00
By Conf. Missionary Secretary.....				26 45
	\$1,359	\$909 65	\$1,173	\$821 95

RECAPITULATION AND BALANCE, 1905-6.

<i>Receipts.</i>		<i>Disbursements.</i>	
Balance from April, 1905.	\$ 838 73	Space in Conference Minutes	\$ 20 00
Anniversary, Winchester Va.	28 39	To Dr. Lambuth for Dr. Mott's book	19 60
Assessments :		To Rev. W. A. Sites—Domestic Missions, 1904 and 1905	35 00
Baltimore District	3,818 50	Advance to Conference Missionary Secretary ..	125 00
East Baltimore District ..	2,266 59	Expenses Conference Secretary (Literature, Travel, etc.)	347 70
Washington District	4,115 70	Domestic Missions :	
Winchester District	3,156 06	Baltimore District	1,845 52
Rockingham District	2,603 17	East Baltimore District ..	1,444 00
Roanoke District	3,270 71	Washington District	1,368 00
Lewisburg District	3,030 14	Winchester District	1,368 00
Moorefield District	1,731 60	Rockingham District	1,539 00
Returned by Conference Missionary Secretary on amount advanced ..	65 47	Roanoke District	931 00
I. B. Kagey—for Dr. Mott's book for Pastors—Rockingham District	9 60	Lewisburg District	798 00
W. T. Griffith—for Dr. Mott's book for Pastors—Baltimore District	10 00	Moorefield District	1,083 00
Parent Board—Hains' bequest—Domestic Missions	2,000 00	Parent Board on assessments	12,815 15
Interest on same from Parent Board	182 78	Parent Board, special foreign	40 00
J. W. Kelbaugh, Wesley Grove, Md., for China.	12 50	Parent Board, $\frac{1}{2}$ Anniversary, Winchester, Va. ..	14 20
"Caernarvon," Baltimore, Md.—for Cuba ..	2 50	To Bishop Candler, direct, Anniversary, Cumberland, Md.	185 00
Prince George, Md., for Cuba	5 00	Transferred to Special Fund, Domestic Missions	2,182 78
Rev. J. R. Jacobs, for Dr. Myers' Church, Japan.	5 00	Transferred to Special Fund, 5% Domestic Collections, 1905-1906 ..	558 86
Rev. B. F. Ball, for Dr. Meyers' Church, Japan.	5 00		\$26,719 81
Rev. C. B. Sutton, for Dr. Meyers' Church, Japan.	5 00		
Rev. J. A. Rood, for Dr. Meyers' Church, Japan.	5 00		
Anniversary—Cumberland, Md.,—for Cuba ..	185 00	Balance, April, 1906.	632 63
	\$27,352 44		\$27,352 44

CHARGES WHICH HAVE OVERPAID FOREIGN AND DOMESTIC—
 OVERPAID ONE AND PAID THE OTHER IN FULL—
 OVERPAID ONE BUT DID NOT PAY THE OTHER IN FULL—
 PAID FOREIGN AND DOMESTIC—
 PAID ONE IN FULL.

Overpaid Foreign and Domestic.

Baltimore District—Caernarvon, Frederick City.
 Washington District—West Washington, Alexandria, Hamilton, Fauquier.
 Winchester District—Stephens City, Martinsburg.
 Rockingham District—Staunton, Monterey.
 Roanoke District—Salem.
 Lewisburg District—Union, White Sulphur.
 Moorefield District—Romney.

Overpaid one and paid the other in full.

Washington District—Manassas.
 Winchester District—Edinburg.
 Lewisburg District—Alderson, Ronceverte, Lewisburg, Huntersville,
 Greenbank, Durbin, Clifton Forge, Bath, Hot Springs.
 Moorefield District—Frostburg.

Paid both in full.

Baltimore District—St. Paul's, Emmanuel, Arlington, Reisterstown,
 Howard, Brunswick, Poolesville, Gaithersburg, Rockville, Hyattsville,
 Wesley Grove.

East Baltimore District—Taylors and Perry Hall, North Point, Aberdeen,
 Easton, Prince George.

Washington District—Mt. Vernon Place, Epworth, Marvin, St. Paul,
 Fredericksburg, Leesburg, Fairfax, Remington, Stafford, Prince William.

Winchester District—Winchester, Frederick, Middletown, Woodstock,
 Front Royal, Berryville, Berkeley, Charles Town, Jefferson, Bakerton and
 Halltown.

Rockingham District—Harrisonburg, Bridgewater, Mt. Crawford, Waynes-
 boro, Basic, Port Republic, Marksville, Luray.

Roanoke District—Greene Memorial, Trinity, St. James, Vinton, Roanoke
 Circuit, Lexington, Elliston, Christiansburg, Blacksburg.

Lewisburg District—Frankford, Blue Sulphur, Alvon, Covington, Levelton.
 Moorefield District—Keyser, Cumberland, South Cumberland, Piedmont,
 Burlington.

Paid one in full.

Washington District—Loudoun.
 Roanoke District—Grace, Bethany, Eagle Rock.
 Lewisburg District—Hinton, Millboro.
 Moorefield District—Franklin.

For the first time in the history of the Baltimore Conference, since the assessment plan was adopted, two districts have paid one assessment in full, viz:

Winchester District—Domestic.

Lewisburg District—Foreign.

Average payment per member, 44 cents.

SPECIAL NOTES.

Received by Conference Treasurer:

Baltimore District—	
Caernarvon—Bishop Candler's work, Cuba.....	\$ 2 50
Wesley Grove—J. W. Kelbaugh for China.....	12 50
East Baltimore District—	
Jarrettsville—Rev. J. P. Jacobs—Dr. Myers' church, Japan...	5 00
Prince George—Rev. J. H. Schooley, for Cuba.....	5 00
Patuxent—Rev. J. A. Rood—Dr. Myers' church, Japan.....	5 00
Rockingham District—	
Waynesboro—Rev. B. F. Ball—Dr. Myers' church, Japan.....	5 00
New Hope—Rev. C. B. Sutton—Dr. Myers' church, Japan.....	5 00
Total.....	\$40 00

Reported as sent direct:

Baltimore District—	
Reisterstown, for Cuba.....	\$ 11 00
Rockville—Rent of chapel, Hiroshima, Japan.....	72 00
Washington District—	
Mt. Vernon Place—For Palestine and Africa.....	535 00
For Missionary in Japan.....	60 00
Epworth—Senior Epworth League—For Cuba.....	100 00
For Japan.....	8 00
Miss Margaret Waesche, for pulpit furniture, West Osaka church.....	30 00
Marvin, D. C., for Dr. Newton, Japan.....	5 00
West Washington, for Japan.....	10 00
Winchester District—	
Charles Town—Miss Laura Strider for Japan mission.....	150 00
Rockingham District—	
Augusta—From mite boxes "Greenville" appointment.....	7 25
Monterey—Italian mission—Bishop Candler.....	14 00
Harrisonburg, for Cuba.....	50 00
Total.....	\$1,052 25

*Collection at Alexandria, Va., March 1904, for Dr. Myers' Church,
West Osaka, Japan.*

Received by Conference Treasurer during year 1905 and 1906:

Rev. B. F. Ball.....	\$ 5 00
Rev. J. A. Rood.....	5 00
Rev. J. R. Jacobs.....	5 00
Rev. C. B. Sutton.....	5 00
Total.....	\$20 00

Subscriptions remaining unpaid:

Rev. C. Lynch.....	\$10 00
Rev. I. Ryder.....	2 00
Rev. J. L. Brooks.....	25 00
Lewisburg Epworth League.....	5 00
R. F. Buckingham—"Mt. Vernon Place," D. C.....	4 00
Total.....	\$46 00

*Received by Conference Treasurer—from Rev. H. W. Burruss, Conference
Missionary Secretary.*

Baltimore District—

Baltimore District Conference.....	\$ 17 50
Friends at Wesley Grove.....	4 00
Linganore—"New Market" Sunday School.....	1 00
Arlington—Arlington Sunday School.....	8 00
Total	\$30 50

East Baltimore District—

District Conference.....	\$14 48
A Pastor's Wife.....	1 00
Chesapeake—Mt. Calvary S. S.....	3 11
Chesapeake—Friendship S. S	8 00
Royal Oak—Mission S. S.....	2 00
Jarrettsville—Fairview S. S.....	5 00
Aberdeen—Missionary Society S. S.....	20 00
Hillsboro.....	9 00
Total.....	\$62 59

Washington District—

District Conference.....	\$23 00
Warrenton—Warrenton S. S.....	2 00
Hamilton—Hamilton S. S	2 50
Middleburg—Middleburg S. S.....	4 50
Total.....	\$32 00

Winchester District—

District Conference.....	\$25 55
Edinburg	12 00
Linden	51
Brucetown—Arden S. S.....	4 00
Stephens City—T. A. Shryock.....	5 00
Berryville	10 00
Rev. John A. Kern.....	5 00
Total	\$62 06

Rockingham District—

Augusta—Fisherville, S. S.....	4 00
Shenandoah—Shenandoah S. S.....	1 50
McDowell—McDowell S. S.....	1 25
Bridgewater—Dayton S. S.....	1 32
Bridgewater—“Spring Creek”.....	1 10
Total.....	\$9 17

Roanoke District—

District Conference	\$16 34
Roanoke—A. Knox.....	2 00
Blacksburg—Blacksburg S. S.....	2 42
Catawba—Mrs. N. D. Barnes.....	1 50
Total	\$22 26

Lewisburg District—

District Conference.....	\$28 00
Alderson—H. A. Kincaid.....	1 00
Blue Sulphur—Mountain Gap S. S.....	2 14
Durbin—A. M. Oliver	2 00
Ronceverte—Ronceverte S. S.....	5 00
Hot Springs.....	5 00
Total.....	\$43 14

Moorefield District—

District Conference	\$18 05
A King's daughter.....	1 00
Morgan.....	2 25
Cumberland—Trinity S. S.....	5 15
Total.....	\$26 45

Total amount from Conference Missionary Secretary, \$288.17, which has been credited to the several districts on the domestic mission assessment.

MISSIONARY ANNIVERSARY, CUMBERLAND, MD., MARCH 31, 1905.

BISHOP CANDLER'S WORK IN CUBA.

Name.	Am't. Subscribed.	Am't. Paid.	Amount Subscribed.
Rev. J. T. Williams.....	\$10	\$10	Harrisonbug Station, Va. \$50
Rev. C. D. Bulla.....	10	10	Rev. O. W. Hammond... 10
Rev. W. T. Gover.....	5	5	Rev. J. A. Rood..... 5
Rev. G. T. Tyler.....	5	5	Rev. J. P. Stump..... 5
Rev. W. J. Whitesell....	5	5	Rev. B. F. Ball..... 5
Rev. De Beery.....	5	5	Rev. C. Sydenstricker... 5
Rev. G. K. Heydrick....	5	5	Rev. J. B. Hedrick..... 5
F. B. Thomas.....	25	25	T. T. Fishburne..... 50
Mrs. F. B. Thomas.....	25	25	Miss Virgie Hammond... 5
J. R. Portness.....	5	5	J. E. Alexander..... 10
Mrs. Cannon.....	5	5	
Mrs. Melville.....	5	5	Total subscription. \$335
Henry K. Field.....	5	5	
Mr. Mears.....	5	5	
Junior Epworth League, Rockville, Md.....	25	25	Amount paid, \$185, has been for- warded to Bishop Candler direct.
Three friends, \$5 each...	15	15	Subscriptions unpaid should be paid on or before Sept. 1, 1906— amount \$150.
Basket collection.....	25	25	
Total paid.....		\$185	

DISBURSEMENTS FOR DOMESTIC MISSIONS.

<i>Baltimore District.</i>		Paid.
Wilkens Avenue.....	H. I. Stephens.....	\$ 248 00
Wilkens Avenue.....	L. W. Haslup.....	76 00
Wilkens Avenue.....	C. L. Dameron.....	39 52
Frederick Avenue.....	J. H. DuLaney.....	304 00
Caernarvon.....	G. H. Fielding.....	228 00
Reisterstown.....	W. H. Best.....	114 00
Freedom.....	W. J. Whitesell.....	190 00
Brunswick.....	George Hasel.....	114 00
Hyattsville.....	F. A. Tyler.....	152 00
Beltsville.....	J. F. Baggs.....	228 00
Laurel.....	A. B. Sites.....	152 00

\$1,845 52

East Baltimore District.

Perry Hall.....	C. L. De Long.....	\$ 152 00
Church Hill.....	G. D. Kidner.....	133 00
Queen Anne's.....	L. Hammond.....	190 00
Goldsboro.....	F. Jenkins.....	152 00
Hillsboro.....	G. R. Mays.....	152 00
Caroline.....	W. E. Henry (distribution).....	57 00
Severn.....	I. Ryder.....	152 00
Patuxent.....	J. A. Rood.....	152 00
Forrest Grove.....	F. A. Gains.....	114 00
Charles and St. Mary's.....	D. M. Brown.....	114 00
Charles and St. Mary's.....	H. P. Baker.....	76 00

\$1,444 00

Washington District.

West Washington, D. C.	W. H. Ballengee	\$ 304 00
St. Paul, D. C.	P. W. Jeffries	608 00
Fauquier	W. T. Gover	76 00
Stafford	C. M. Sarver	76 00
Morrisville	Homer Welch	76 00
Prince William	C. Lynch	152 00
Del Ray	W. P. Johnson	76 00

\$1,368 00*Winchester District.*

Frederick	C. L. Potter	\$ 228 00
Woodstock Mission	J. H. Wilhite	133 00
Edenburg	T. G. Nevitt	228 00
Warren	N. N. Hall	247 00
Linden	J. M. Kline	76 00
Page	H. A. Wilson	171 00
White Post	H. M. Strickler	57 00
	W. H. Lynch	114 00
Bakerton and Halltown	R. G. Nevitt	114 00

\$1,368 00*Rockingham District.*

Staunton Mission	A. P. Boude	\$ 152 00
Churchville	F. Furr	190 00
Basic	W. O. Ross	190 00
New Hope	C. B. Sutton	171 00
Rockingham	H. M. Roane	152 00
Shenandoah	L. R. Jones	152 00
Mt. Jackson	H. S. Coe	266 00
Goshen	J. W. Reeves	152 00
Marksville	B. B. White	114 00

\$1,539 00*Roanoke District.*

Elliston	J. H. Haley	\$ 76 00
Roanoke Circuit	O. W. Lusby	190 00
Rockbridge	F. Neel	76 00
Vinton	J. H. Boyd	152 00
Catawba	G. R. Fringer	114 00
Belmont	L. S. Rudasill	57 00
Montgomery	G. W. Gardner	114 00
Blacksburg	R. L. Fultz	152 00

\$931 00*Lewisburg District.*

Alvon	C. B. Le Few	\$ 152 00
Talcott	S. R. Snead	95 00
Peterstown	W. F. Lowance	95 00
Hot Springs	L. L. Lowance	76 00
Allegheny	A. C. McNeer	190 00
White Sulphur	R. M. Wheeler	114 00
Milboro	J. F. Valliant	76 00

\$798 00

Moorefield District.

Cumberland	J. C. Jeter	\$ 114 00
Springfield	C. E. Simmons	133 00
Morgan	E. W. Brubaker	171 00
Gainsboro	C. W. Mark	190 00
Wardensville.....	{ H. A. Murrill.....	66 50
	{ T. A. Jordan.....	66 50
Capon Bridge.....	William Melville.....	171 00
Flintstone.....	G. W. Gaither.....	38 00
Listonburg.....	G. O. Homan.....	57 00
Petersburg.....	J. W. Holliday.....	38 00
Burlington.....	W. E. Woolf.....	38 00
		<hr/>
		\$1,083 00
Total disbursements for Domestic Missions.....		<hr/> <hr/> \$10,376 52

ASSESSMENTS FOR 1906 AND 1907.

DISTRICTS.	MISSIONS.	
	Foreign.	Domestic.
Baltimore	\$2,444	\$2,190
East Baltimore	1,872	1,677
Washington	2,595	2,325
Winchester	1,925	1,724
Rockingham	1,808	1,620
Roanoke	2,198	1,969
Lewisburg	1,587	1,421
Moorefield	1,394	1,249
	<hr/>	<hr/>
	\$15,823	\$14,175

Fifty-five cents per member, or eleven cents per member more than was paid in 1905 and 1906, will pay both assessments in full for 1906 and 1907.

MISSION APPOINTMENTS—CLAIMANTS UPON THE DOMESTIC
MISSION FUNDS FOR THE CONFERENCE YEAR 1906 AND 1907.

Baltimore District—

Wilkins Avenue.
Frederick Avenue.
Caernarvon.
Reisterstown.
Freedom.
Hyattsville.
Beltsville.
Laurel.

East Baltimore District—

Perry Hall.
Hamilton.
Ingleside.
Goldsboro.
Caroline.
Severn.
Patuxent.
Forrest Grove.
Charles.
St. Mary's.
Hillsboro.
Church Hill.

Washington District—

St. Paul.
West Washington.
Del Ray.
Morrisville.
Stafford.
Prince William.

Winchester District—

Frederick.
Woodstock Mission.
Edenburg.
Warren.
Linden.
Page.
White Post.
Bakerton and Shannondale.

Rockingham District—

Staunton Mission.
Churchville.
Basic.
New Hope.
Shenandoah
Goshen.
Mt. Jackson.
Marksville.
Port Republic.

Roanoke District—

Elliston.
Roanoke Circuit.
Rockbridge.
Vinton.
Catawba.
Belmont.
Montgomery.
Blacksburg.
Christainsburg Circuit.

Lewisburg District—

Alleghany. (Contingent.)
White Sulphur.
Alvon.
Talcott.
Huntersville.
Peterstown.
Millboro.
Hot Springs.

Moorefield District—

Cumberland.
Morgan.
Gainsboro.
Wardensville.
Capon Bridge.
Flintstone.
Petersburg.
Burlington.

NOTE.—By resolution of the Conference Board of Missions the appropriation for claimants will not be determined until the collections for 1906 and 1907 are received and the aggregate ascertained.

Respectfully submitted,

J. E. ALEXANDER, *Treasurer.*

REPORT OF WOMAN'S FOREIGN MISSIONARY SOCIETY OF THE
BALTIMORE CONFERENCE, METHODIST
EPISCOPAL CHURCH, SOUTH.

DEAR FATHERS AND BRETHREN :

I present to you the report of the Woman's Foreign Missionary Society of the Baltimore Conference.

You will note a considerable increase in the amount reported by the Treasurer over last year.

This is due partly to a growth of missionary interest, and partly to our newest special, a school in Sung Kiang, China, to be called the Susan B. Wilson School, after the president of the Conference Society.

The general fund raised from dues is appropriated to the maintenance of work already existing; but when we undertook, a few years ago, the support of a missionary as an extra, there was a rapid increase of enthusiasm among our women.

The school building will be a heavy tax, in addition to the salary of our missionary; but the devotion of our members will be equal to the amount required, about eight thousand dollars, in two or three years.

I could wish for an increase in our membership until we could have a Woman's Foreign Missionary Society in every charge.

May we ask for the help of all the preachers in any way that may open? If the pastors would give a sermon once a year or oftener, and set our work before the congregations, it will aid in the upbuilding of the Woman's Foreign Missionary Society.

And the women ought to put the more ardent work into their own churches, when the pastors lend us their assistance.

May we also ask the pastors to keep before the people our specials, and to encourage outside friends to give for these purposes?

We would not conflict with the church collections; but there might sometimes be contributions to our school, and missionary in addition to what ought to go, first, to the church.

We had a heavy blow in the death of the secretary of the Baltimore District, Mrs. Washington Waters, whose earnest, devoted service had given impetus to her district.

For some years the East Baltimore District has been without a secretary. I beg the preachers whose work may lie within its bounds the coming year to stand by Miss Tippet in every possible way, as she tries to develop new interest among their charges.

In my report to the Woman's Board of Foreign Missions for the fiscal year just closed there were included 87 adult auxiliaries, 15 Golden Links and 27 Juvenile Auxiliaries, with a total membership of nearly twenty-six hundred.

Comparison with the treasurer's report shows that the average contribution is about \$2.08.

Remembering that most of our members are limited in means this is a high average.

When our work is fully exploited, as we hope, we expect it to be doubled easily.

NINA WILSON, *Corresponding Secretary.*

REPORT OF
TREASURER OF WOMAN'S FOREIGN MISSIONARY SOCIETY.

From March, 1905, to March, 1906.

Received for General Fund.....	\$2,388 59
“ Support of Missionary.....	750 89
“ Susan B. Wilson's School.....	1,377 75
“ Scholarships.....	185 11
“ Balance of Mrs. Eliza Smith's Legacy.....	150 00
“ School at Anadarko.....	53 18
“ Buds and Blossoms.....	23 25
“ Day School.....	47 11
“ Library.....	12 56
“ Support of Bible Woman.....	60 00
“ Training School.....	15 67
“ Laredo Seminary.....	4 00
“ Honorary Life Member.....	11 26
“ Contingent Fund.....	320 21
	<hr/>
	\$5,399 58

VIRGINIA C. MASSIE, *Treasurer.*

REPORT OF THE BOARD OF EDUCATION.

To the Baltimore Annual Conference of the Methodist Episcopal Church, South.

We are very much gratified to note the generally prosperous condition of our Educational work, both in our own Conference and in the entire church. There is a large increase in attendance upon our institutions of learning and in the endowments and receipts from various sources.

The Randolph-Macon System of Schools and Colleges.

Reports have been received from the various branches of this system, showing a general advance. The statistics are as follows:

Value of property.....	\$678,463 95
Endowment.....	311,927 90
	<hr/>
Total.....	\$990,391 85

Professors and Instructors, 81; Students, 925.

Randolph-Macon College at Ashland has a new dormitory costing over \$35,000. It has been built through the generosity of Mr. John P. Branch of Richmond, Va., and fills a long-felt want. The number of students has increased and the usual high standard has been maintained. The Alumni Endowment Fund of \$30,000 for the Chair of Modern Languages has not been completed, but efforts are still being made and we renew our endorsement of the work.

Mrs. Rhea, of Norfolk, Va., has devised an estate estimated at \$85,000 to \$100,000 to the Board of Trustees for the education of young men for the ministry. As an evidence of the favor in which the work of this College is held by persons interested in higher education, it is notable that Mrs. Rhea was a Presbyterian. This should stir up our own people who have large means to aid the College in its great work by similar benevolence.

R. M. Academy at Front Royal, Va., which is not surpassed in building or equipment by any Academy in the South, has had the most successful year of its history, enrolling 135 students. The financial condition has improved and is steadily improving.

The Academy, at Bedford City, Va., has 180 students and paid off \$10,000 of its indebtedness last year. The Institute at Danville is showing steady growth and strength.

The Randolph-Macon Womans' College has had a truly wonderful development. That in thirteen years this College should have attained the eighth place in enrollment among the fourteen great Colleges in the United States was a great achievement. That in the past three years it should be able to add \$110,000 to its buildings and to prepare to advance to the fifth place, surpassed only by Vassar and the three chief Colleges of Mass., is an astonishment. That all this should be achieved for us with little or no struggle on our part is not so much a matter for congratulation as for thoughtful consideration. Do we really know about this work? Do we care for it? It is in the judgment of your Board, one of the most significant and important Educational movements of our day. We shall soon have a plant at Lynchburg, Va., worth a half million dollars, and an enrollment of 500 students, with 50 instructors and an annual income of \$150,000.

We have before us the challenge of Mr. Carnegie to the Methodist who stand behind this great work, that if they will add \$20,000 to its resources he will erect a Science Hall at a cost of \$20,000. Our Virginia Conference brethren have already subscribed \$16,000 and propose to make it \$17,500, asking us to take \$2,500 as our share. We could not wish to do less. We are partners in this enterprise and do not wish to be counted out in any important effort in its behalf. We, therefore, recommend the adoption of the following resolutions:

Resolved, That we earnestly request our people, especially our men and women of means, to respond to this opportunity to serve their church by meeting promptly and gladly this challenge to our zeal in behalf of Randolph-Macon Woman's College.

Southern Seminary.

Without the cost of a dollar to the church of actual expenditure or financial liability, we have in the Southern Seminary at Buena Vista, Va., a Methodist School for the daughters of our homes, with property valued at \$75,000, a building admirably adapted to school purposes, a complete and able faculty, and an enrollment representing not only every part of our Conference territory, but other sections and States. The Seminary has the best outlook in its history of forty years. It may be said, to the credit of this institution, that assistance has been given to worthy young women desirous of securing an education, but who were without means. The Southern Seminary is the only exclusively Methodist institution for young ladies in the Baltimore Conference, and should have the support and patronage of our people.

We recommend that Rev. H. L. Hout, Rev. J. R. Andrew and Dr. S. K. Cox be appointed as a visiting committee, and that they be requested to make their report in writing to this Board, and further, that the expenses incurred be paid by the Seminary.

Alleghany Collegiate Institute.

This school, located at Alderson, W. Va., is the property of the Lewisburg District. It reports a year of successful work and an enlargement of its course of study, with additional departments of stenography and typewriting and a business course. The remarkable development of this large and prosperous part of our Conference territory makes this institution an important factor in the education of our boys and girls, and is worthy of our endorsement and patronage. Its property is valued at \$15,000. Seventy-five students have been enrolled this session, with a faculty of six instructors.

This institution is controlled by a Board of Trustees appointed by the Lewisburg District Conference with H. A. Scomp as Principal.

We recommend that Rev. W. O. Talbert, Rev. W. H. Sanders and Rev. C. S. Stanton be appointed a visiting committee and that they be requested to make their report in writing to this board and further that the expenses incurred be paid.

Appointments Recommended.

We recommend that the Conference request the Bishop to appoint Rev. J. A. Kern, D. D. and Rev. Collins Denny, D. D., Professors, in Vanderbilt University; Rev. L. S. Shires, Instructor in Alleghany Collegiate Institute; G. W. Staples, a student in Randolph-Macon College; Rev. Jas. M. Greene, Associate President of Tuscaloosa Female College; S. R. Noel, student in Vanderbilt University, and O. D. Lambert, student at Randolph-Macon Academy, Front Royal, Va.

School of Correspondence.

We are pleased to learn of the success of the Correspondence School and urge all of our under graduates to take advantage of it in connection with their Conference Courses.

Twentieth Century Fund.

REPORT OF THE TREASURER.

Receipts.

Balance on hand March 21, 1905.....	\$1,519 87
Receipts from March 21, 1905 to March 26, 1906.....	937 63
Total.....	\$2,457 50

Disbursements.

Expense account.....	\$ 6 62
Randolph-Macon Academy.....	1,000 00
Balance on hand March 26, 1906.....	1,450 88
Total.....	\$2,457 50

Respectfully submitted,

Front Royal, Va.
March 26, 1906.

E. D. POULTON, *Treasurer.*

Assessments.

We recommend an assessment of \$3,000 for the benefit of Randolph-Macon College, at Ashland, Va.; \$617 for the General Board of Education, and \$617 for Paine and Lane Institutes.

Anniversary.

We request that the Conference allow the Board of Education to hold an Educational Anniversary during the next Annual Conference on Friday evening, that the important work of education may have an adequate presentation before the Conference.

Respectfully submitted,

H. H. SHERMAN, *President.*

J. M. ANDERSON, *Secretary.*

REPORT OF THE SUNDAY SCHOOL BOARD.

To the Baltimore Conference, Methodist Episcopal Church, South:

The Sunday School Board is glad to be able to report a year of prosperity in the work under its care. There has been a healthful growth in the church at large. The report of the Sunday School Editor to the Annual Conference shows an increase of enrollment of 26,481 in the School of the Connection during the past ecclesiastical year, and the reports to our Annual Conference will show a substantial increase among us.

Room for Larger Growth.

Yet there is room for still larger growth. There are about 70 societies in our Conference which are without a Sunday School. It is a matter of profound regret that there is an organized society within our borders where no successful effort can be made to train the children for the service

of God and His church. The Committee on Needy Sunday Schools earnestly desires to find consecrated men or women in these neglected fields who will use the help the Board can grant in establishing a Sunday School. The Board has ample funds for this purpose, and will spend them with a cheerful and liberal hand.

Literature.

We heartily recommend our own literature to all our schools. The recent substantial improvement in the periodicals issued by our Sunday School Department are heartily commended, and are appreciated by all who use our lesson helps. We know of no better Sunday School literature published anywhere, and certainly there is none so well adapted to the needs of our own schools. We are pleased to note, from the report of the Sunday School Editor, that the increase in circulation of our literature for the past year was nearly 27,000.

Children's Day.

We are gratified to note that the exhortations of the Board in past years as to the more general observance of Children's Day, and a more careful accounting for the collection in accordance with the requirements of the Discipline, are being heeded. We have little trouble now from any source, either as to failure to observe the day or as to carelessness with the collection.

Sunday School Convention.

A most successful Sunday School Convention was held last July at Clifton Forge, Va. The attendance was good, the speeches and addresses were of a high order and much good was accomplished. The Convention Executive Committee is determined to maintain the high standard of the former Conventions. The next Annual Convention will be held in Greene Memorial Church, Roanoke, Va., July 18, 19 and 20, 1906. Dr. H. M. Hamill, Teacher Training Secretary, has been engaged for the entire Convention. We urge all our Schools to send representatives.

District Institutes.

We wish also to mention and to commend the District Institute, which was held at Roanoke, Va., during the past year. This is a movement in the right direction, taking instruction in Sunday School methods to those who need it most. We recommend the holding of such institutes in each district, and to encourage them the Board has appropriated \$50.00 for the assistance of those districts which may need help in meeting the expenses of such a movement, the money to be expended in the discretion and under the direction of the Convention Executive Committee.

Study Circle.

The Board desires to repeat its recommendations that more attention be given to the training of Sunday School teachers in the Study Circle. Our teachers need the training and help of such a course of study, and the most encouraging reports of increase of interest and efficiency come to us from those schools in which Study Circles are maintained.

Missionary Training Course.

We commend to our Pastors, Superintendents and Teachers the Missionary Training Course prepared by our Missionary Secretaries. We would especially recommend this course to all those schools which have completed the course of study offered by the Teacher Training Department. An inquiry addressed to the Mission Rooms, at Nashville, Tenn., will bring full information as to the Missionary course.

Book Depository.

We recommend the Southern Methodist Book Depository, under the management of E. B. Lipscomb, Staunton, Va., to the patronage of all our schools. The Depository will furnish this year, as in the past, free programmes for Children's Day Services to all schools desiring them.

Sunday School Anniversary.

The thanks of the board are due, and are hereby expressed to Bishop W. A. Candler and Rev. Dr. W. S. Neighbors, for their helpful and suggestive addresses at our Sunday School Anniversary.

The board also desires to thank the Conference for this opportunity to present the interests of the Sunday School Cause, and recommends that Thursday night of the Conference session be continued as the time for the observance of the anniversary.

Respectfully submitted,

CHARLES S. STANTON, *Chairman.*

D. M. BROWN, *Secretary pro tem.*

REPORT OF TREASURER OF SUNDAY SCHOOL BOARD.

To balance on hand as per last report		\$424 58
By amount paid for space in Conference Minutes.....	\$15 00	
By stationery and postage, etc	20 50	
By printing year book.....	77 50	
By expense of Sunday School Convention	77 43	
By expense of district institutes.....	50 00	
By programmes	84 65	
By needy Sunday Schools	41 95	
By amount to parent Sunday School Board.....	28 78	
By amount to Conference Board of Education	28 77	
		<u>\$424 58</u>

RECEIPTS FOR 1905 AND 1906.

<i>Baltimore District</i> —Caernarvon.....	\$ 2 55
Frederick Avenue.....	4 00
Arlington.....	10 61
Reisterstown	7 00
Howard	5 00
Linganore.....	18 50
Poolesville	4 50
Clarksburg	5 00
Gaithersburg.....	2 00
Rockville.....	5 00
Colesville.....	3 00
Emory	3 00
Hyattsville.....	4 53
Wesley Grove	7 00
	<u>\$ 81 69</u>

<i>E. Baltimore District</i> —Trinity and Calvary	\$ 6 00	
Taylor's and Perry Hall	4 50	
North Point	4 00	
Aberdeen	7 00	
Kent	10 00	
Church Hill	3 00	
Queen Anne's and Goldsboro	10 00	
Easton	2 00	
Chesapeake	3 00	
Calvert	4 00	
Forest Grove	11 00	
Prince George	19 00	
Charles and St. Mary's	5 00	
		\$ 86 50
<i>Washington District</i> —Mt. Vernon Place	\$ 15 80	
Epworth	6 00	
Marvin	5 00	
West Washington	6 16	
Fredericksburg	8 77	
Loudoun	5 00	
Warrenton	5 25	
Fairfax	22 75	
Sterling	4 04	
Fauquier	6 00	
Remington	7 84	
Sudley	6 00	
Manassas	2 75	
Stafford	3 00	
Morrisville	6 35	
Prince William	3 00	
		\$ 113 71
<i>Winchester District</i> —Winchester	\$ 7 00	
Middletown	7 00	
Strasburg	1 00	
Woodstock Mission	1 00	
Warren	1 50	
White Post	2 00	
Berryville	2 50	
Brucetown	12 00	
Martinsburg	3 63	
Berkeley	10 00	
Jefferson	6 00	
Shepherdstown	8 00	
Bakerton and Halltown	4 00	
		\$ 65 63
<i>Rockingham District</i> —Staunton	\$ 12 01	
Staunton Mission	2 00	
Harrisonburg	7 22	
Bridgewater	6 00	
Mt. Crawford	8 00	
Churchville	2 00	
Augusta	5 53	
Waynesboro	9 00	
New Hope	3 00	
Rockingham	3 00	
East Rockingham	4 66	
Fairfield	12 25	
McDowell	17 84	
Monterey	3 80	
Crab Bottom	2 70	
		\$ 99 01

<i>Roanoke District</i> —Salem	\$ 12 00	
Trinity	10 78	
Grace	4 00	
Bethany	5 78	
Fincastle	4 23	
Eagle Rock	5 00	
Buena Vista	2 78	
Lexington	3 00	
Collierstown	4 00	
Blacksburg	5 85	
New Castle	1 00	
Oriskany	3 75	
Catawba	7 00	
		\$ 69 17
<i>Lewisburg District</i> —Lewisburg	\$ 6 00	
Blue Sulphur	3 00	
Peterstown	2 25	
Alderson	5 00	
Union	7 00	
White Sulphur	3 00	
Alvon	1 00	
Alleghany	3 00	
Clifton Forge	7 00	
Bath	3 00	
Levelton	2 00	
Durbin	5 00	
Hot Spring	2 00	
		\$ 54 25
<i>Moorefield District</i> —Moorefield	\$ 3 61	
Keyser	10 00	
South Cumberland	9 00	
Frostburg	2 31	
Romney	8 00	
Springfield	5 00	
Slaesville	3 00	
Capon Bridge	2 12	
		\$ 43 04
To total amounts received from districts		\$613 00
By 10% to Parent Sunday School Board	\$ 61 30	
By 10% to Parent Board of Education	61 30	
		122 60
To balance on hand for distribution		\$490 40

Respectfully submitted,

WILLIAM DEAN, *Treasurer.*

REPORT OF THE BIBLE BOARD.

To the Baltimore Annual Conference of the Methodist Episcopal Church, South :

It is with profound gratitude that your Bible Board is able to report a decided increase in the amount of money contributed for the Bible cause. Without passing judgment upon anyone we are constrained to believe that this most important feature of Christian work is at least partially, if not entirely, overlooked by some of our preachers. We sincerely believe that if our preachers would comply with the instructions of the Discipline, para-

graph 134, we would be able to increase many fold our contributions to the Bible Society. The total amount reported last year is \$610.92. We report \$933.57 this year, an increase of \$322.65, or 65 per cent.

The urgent needs of the American Bible Society have been vividly brought to our attention during the past year by the appeals sent to the various pastors calling attention to the lack of funds in the treasury of said society necessary to continue the work of printing and sowing broadcast the Scriptures in nearly every language and dialect.

The auxiliary societies, within our bounds, are all doing a good work in their specific territory, *but* in view of the urgent needs of the American Bible Society at this time we recommend, first, that 50 per cent. of all funds collected by our Conference this year for the Bible cause be sent direct to the American Bible Society, and hereafter 100 per cent. Second, that each pastor investigate the needs of Bible supply in his charge and report the same to the society that has charge of that respective work. Third, that our pastors preach upon the Bible claims and take the collection for the same early in the year; and, further, that all moneys collected for the Bible cause be paid to the Treasurer of the Bible Board, Geo. W. Laycock, Hamilton, Va., and not be paid direct to the agents of the various auxiliaries of the American Bible Society.

Respectfully submitted,

WM. H. BEST, *Secretary.*

F. A. STROTHER, *President.*

REPORT OF THE TREASURER OF THE BIBLE BOARD, BALTIMORE
CONFERENCE, M. E. CHURCH, SOUTH, 1905 AND 1906.

Amount paid by Baltimore District.....	\$141 95
“ “ East Baltimore District.....	78 30
“ “ Washington District.....	232 76
“ “ Winchester District.....	116 26
“ “ Rockingham District.....	130 78
“ “ Roanoke District.....	95 99
“ “ Lewisburg District.....	88 65
“ “ Moorefield District.....	44 44
Cash in hand unaccounted for.....	4 44
<hr/>	
Total for 1905 and 1906.....	\$933 57
Amount paid 1904 and 1905.....	610 92
<hr/>	
Net increase.....	\$322 65
Less printing, postage, etc.....	\$ 7 00
Less amount paid to agents.....	278 36
<hr/>	
	\$285 36
Balance for distribution.....	\$648 21

GEO. W. LAYCOCK, Treasurer.

TREASURER'S REPORT, BOARD OF CHURCH EXTENSION.

March 29, 1906—Balance on hand.....	\$	19	48
Appropriation to Oak Levels (conditions not complied with)....		150	00
March 29, 1906—Received by assessment.....		3,666	88
			<u>\$3,836.36</u>
Less printing report in Minutes.....	\$	7	00
Less printing, postage, etc.....		75	
Remitted Parent Board.....		1,833	44
			<u>1,841 19</u>
Balance for distribution.....		\$1,995	17

Appropriations to Churches.

Trinity, Laurel Circuit, Baltimore District.....	\$245	00
St. John's of Hamilton, Taylor Circuit, East Baltimore District	270	00
Clarendon, (West Washington), Washington District (conditional).....	280	00
St. Paul, Washington District.....	300	00
Strasburg, Winchester District.....	190	00
Elliston, Roanoke District.....	50	00
St. John's, Buena Vista, Roanoke District.....	65	00
Blacksburg, Roanoke District (conditional).....	290	00
Central, Cumberland, Moorefield District	140	00
Balance	165	17
		<u>\$1,995 17</u>

Application blanks can be had by writing to Mr. P. V. D. Conway, Treasurer, Fredericksburg, Va.

Checks should be drawn payable to the order of the *Treasurer*.

P. V. D. CONWAY, *Treasurer*.

graph 134,
Bible S

Church Extension—Assessments and Payments by Districts.

DISTRICTS.	Ass'd.	Paid.	Deficit.	Paid in 1905.	Increase.	Decrease.
Baltimore.....	\$781	\$580	\$201	\$608	\$28
East Baltimore....	622	328	294	324	\$ 4
Lewisburg	538	460	78	380	80
Moorefield	448	241	207	220	21
Rockingham	626	443	183	402	41
Roanoke	618	456	162	447	9
Washington	853	653	200	628	25
Winchester.....	651	506	145	405	101
Total.....	\$5,137	\$3,667	\$1,470	\$3,414	\$281	\$28

Assessments for 1906-7.

Baltimore District.....	\$ 656
East Baltimore District.....	547
Lewisburg District.....	538
Moorefield District.....	488
Roanoke District.....	698
Rockingham District.....	650
Washington District.....	885
Winchester District.....	675
Total.....	\$5,137

CUMBERLAND, MD., March 29, 1906.

REPORT OF THE WOMAN'S HOME MISSION SOCIETY OF THE
BALTIMORE CONFERENCE, FOR THE YEAR 1905 AND 1906.

To the Bishop and Members of the Baltimore

Annual Conference, M. E. Church, South.

DEAR FATHERS AND BRETHREN :

It is with gratitude to God and our co-workers that we present this Annual Report.

A review of the year's work shows cause for much praise to our Heavenly Father for His great goodness. He has blessed our efforts along all lines of work. The spirit of the Society is permeating the whole Conference. A gratifying feature is the growing interest manifested by the wives and daughters of our preachers. As their knowledge of the work and interest increases and they go from place to place this knowledge and interest is imparted to the women of the Church, thus new organizations are formed and members added.

A clearer view of the great need of the Home Mission work, a deeper love and appreciation for the privilege of service is felt by our members at large.

We rejoice to report the organization of fourteen new auxiliaries, two parsonages aided to the amount of \$200 and many needy ones helped through our Supply Department.

To the Educational Endowment Fund the following names have been added this year: Revs. J. H. Light, B. F. Ball, G. D. Kidner, C. H. Cannon, J. Kline, W. S. Neighbors, J. B. Hupman, Mrs. J. B. Hupman, Mrs. J. C. Jones, Mrs. G. D. Kidner, Mrs. Mary Walls.

Mrs. J. C. Jones, Mrs. J. H. Light, Rev. B. F. Ball have had the honor of being made life members.

We are looking forward with much pleasure to the graduation of our Baltimore Conference Deaconess, Mrs. Barrett, in May and pray that her life may be an inspiration to many.

We thank you for your manifested interest in the work and ask your continued co-operation.

Number of Auxiliaries in Conference Society, seventy-three.

Number of members in Conference Society, one thousand three hundred and sixty-nine.

Number of members added to the Baby Roll during the year, eighty-three.

Number of members added to the Florine McEachern Brigade, two hundred and ninety-six.

Number of subscribers to Our Homes, two hundred and forty-seven.

Number taking Reading Course, fourteen.

Number pledged to tithing, one hundred and twenty-three.

Number of papers and leaflets distributed, five thousand.

Number of visits made to sick and strangers, three thousand, eight hundred and sixteen.

Number of garments distributed, one thousand six hundred and sixty.

Number of needy assisted, two hundred and sixty.

Number of parsonages aided by Conference Society, two.

MRS. J. H. KUHLMANN, *Conf. Cor. Secretary.*

REPORT OF EPWORTH LEAGUE BOARD.

Your Epworth League Board submits the following report :

From all we can gather, the League spirit is developing throughout the church. The days of planting and experimenting are past, and what we now have is likely to abide and expand. If fewer new leagues are reported, we also report fewer lapses.

The League has caught the spirit of the times, and is becoming, where it is in a healthy condition, decidedly evangelistic. It has also identified itself with every department of the church, so that it has become less a society and more a center of Christian activity.

In its development certain features over-emphasized have become practically obsolete. The Reading Course has dropped out while the subject of Missions has become a study as never before.

The Epworth *Era* has reached a circulation of 23,000, and may reach in a few months the 30,000 mark.

We had with us this session of our Conference our General Secretary, Rev. H. M. DuBose, D. D., who, in our Board meeting as well as before a large public audience, was able to lay before us the League situation as it exists today throughout our church.

We would ask our pastors and people to remember the attitude of the Baltimore Conference to the League in the earlier years of League activity. We occupied, in proportion to numbers, the first place, and in point of efficiency were second to none. Now that the International Conference of 1907 will likely be held on the Atlantic Coast, and may be held within the bounds of our Conference territory, we press the interests of the League, and would urge our young people to carry to the highest possible efficiency the chapters now organized, and organize where there is a place and work for this department of our church.

We commend the *Era*, our League organ, to the patronage of our people and express our appreciation of the untiring and successful efforts of Rev. H. M. DuBose, D. D., its editor, in extending the circulation of the paper to where it is not only self-sustaining, but where its circulation is first of all our church papers, not including the Sunday School literature.

In accordance with a resolution adopted by the last session of the Winchester District Conference, we recommend that an Epworth League delegate to the District Conference be elected from each pastoral charge, said representative to be included in the regular delegation.

JOHN O. KNOTT, *Secretary.*

W. H. H. JOYCE, *Chairman.*

REPORT OF TREASURER OF CORPORATE BOARD OF FINANCE.

Receipts.

Balance on hand March 30, 1905.....	\$3,393 63	
Income from ground rents.....	779 74	
Income from city stock and U. Rwy. Co. Bonds.....	125 00	
Interest on deposits and sundry loans.....	160 02	
Rent from Cleveland street property.....	386 45	
Earnest money on acc. of sale of Cleveland st. property.....	50 00	
		<u>\$4,894 84</u>

Disbursements.

Invested in ground rent.....	\$2,050 00	
Cost of recording deed for same.....	3 25	
Premium on Treasurer's bond.....	4 00	
Tax bill, 1906.....	65 57	
Water bill, 1906.....	14 40	
Paid Joint Board of Finance.....	1,200 00	
		<u>3,337 22</u>

Balance on hand March 23, 1906..... \$1,557 62

Assets.

Cash on hand (as above).....	\$1,557 62	
Ten houses on Cleveland street.....		
Ground rent, 1330 and 1332 Cleveland st.....	yielding	36 00 per annum.
" 729 and 731 Little Second st.....	"	40 00 "
" Ostend st., near Marshall.....	"	81 00 "
" 701 Payson street.....	"	70 00 "
" 703 ".....	"	68 00 "
" 707 ".....	"	68 00 "
" Ostend and Marshall streets.....	"	90 74 "
" 3040 Boston street.....	"	50 00 "
" Penna. ave., near Kate ave.....	"	120 00 "
" On Kate avenue.....	"	240 00 "
\$4,00 note of Wesley Grove Association.....	"	20 00 "
\$3,000 certificate Baltimore city stock.....	"	105 00 "
\$1,000 U. Rwy. Co. first mortgage bond.....	"	40 00 "

GEO. N. NUMSEN,

March 23, 1906.

Treasurer Corporate Board of Finance.

REPORT OF COMMITTEE ON PUBLISHING INTERESTS.

Your committee on Publishing Interests beg leave to report the following:

We are pleased to note the continued prosperity of our Publishing Interests in Nashville, Tennessee. The report of the Agents of the Publishing House shows a continuous advance in business, and it is reported to us that this year has been the most successful year in the history of the House. Our Agents, Brothers Smith and Lamar, deserve the commenda-

tion of the whole church for the successful manner in which they have prosecuted the business of the Book Concern. Our periodical literature finds a large circulation within the bounds of our Conference and seems to fully meet the demands of our work. We note the recent improvements in the mechanical make-up of the Sunday School literature and Epworth Era.

We also recommend the "Methodist Quarterly Review" and the "Christian Advocate" as worthy of the hearty support of our preachers and people.

Our Conference Organ, the "Baltimore Southern Methodist," has enjoyed unprecedented success in the past year. It has been conducted with marked ability both as to its editorial work, and business management. The successful efforts on the part of the preachers to extend its circulation until every home is reached, is spoken of throughout our whole connection, and has been a stimulus to other Conferences to extend the influence of Christian weekly papers.

We heartily endorse the effort to increase the circulation of our Conference Organ until it reaches every Methodist home within our territory.

We recommend the appointment of Rev. J. S. Engle as the Editor of the "Baltimore Southern Methodist."

The Book Depository conducted by Brother E. B. Lipscomb, at Staunton, Va., has enjoyed a large patronage during the year, and is doing a successful business. We would urge our preachers and people to secure their literature, as far as possible, from this important adjunct of our Church work.

F. J. PRETTYMAN, *Chairman.*

C. H. BUCHANAN, *Secretary.*

REPORT OF THE COMMITTEE ON TEMPERANCE.

Your Committee on Temperance begs leave to submit the following report, viz.:

We are cognizant of the fact that no greater evil confronts the American nation today, or threatens our Christian civilization, than the accursed liquor traffic, which is growing day by day more offensive, aggressive and destructive to the youth of our country.

We do most heartily recommend a concentrated effort upon the part of our people against this defiant and ever-increasing traffic that imperils the future of this fair land of ours. Let us work and pray God's deliverance from this great curse.

We extend our earnest and hearty co-operation with all wise and proper movements for the suppression of the liquor traffic.

Resolved, First—That we urge upon our citizens the great importance of having the existing laws against this great evil enforced.

Second—That our District Conferences be urged to give the subject of local option their especial and prayerful consideration, and that we urge our people to extirpate the saloon, as the local option laws of their respective States, counties and districts may permit.

Third—That as ministers and laymen we will exercise great zeal in directing the attention of our people to the consideration of the merits and practice of total abstinence.

Fourth—That we will endeavor to follow more closely and enforce as far as possible the requirements of the Discipline in regards to the manufacture, sale and use of intoxicating liquors in any form.

Fifth—That we further recommend that in all of our Epworth Leagues, Sunday Schools and other organizations, the subject of temperance and lessons prepared for such organizations be made as clear, attractive and strong as possible, and that a sermon on temperance be preached at least once a year.

Respectfully submitted,

WILLIAM H. HELLEN, *Secretary.*

B. V. SWITZER, *Chairman.*

REPORT OF THE COMMITTEE ON DISTRICT CONFERENCE RECORDS.

All the records were before the committee, and without an exception, were found to be neatly and accurately kept.

GEO. K. HEYDRICK, *Secretary.*

CHAS. LYNCH, *Chairman.*

REPORT OF THE COMMITTEE ON SABBATH OBSERVANCE.

We greatly deplore the prevalence of Sabbath desecration. We believe that this evil is greatly impeding the progress of the Christian Church, and is undermining our civilization.

Therefore be it resolved, First. That we record ourselves here and now as being opposed to all kinds of Sabbath desecration, especially Sunday excursions, handling of unnecessary traffic by railroads, Sunday newspapers, hunting, fishing, baseball and other sports.

Second. That we pray earnestly that God's Holy Day may be kept holy.

Third. That the Ministers of our own Church be requested to preach on the proper observance of the Sabbath.

Fourth. That all our people be requested not only to abstain from all unnecessary labor on God's Holy Day themselves, but also to see that their children and servants of every kind be likewise permitted to observe the day in a becoming manner.

Fifth. That we as citizens employ every legitimate means to have existing civil laws against the various forms of Sabbath desecration enforced.

Respectfully submitted,

R. L. EUTSLER, *Secretary.*

W. J. WHITESELL, *Chairman.*

COMMITTEE ON MEMORIALS TO THE GENERAL CONFERENCE.

The Quarterly Conference of Mt. Vernon Place Church, Washington, D. C., passed resolutions on September 21, 1905, and March 13, 1906, calling attention to the need of a church building in that city worthily representative of our great denomination, and requesting that this Conference memorialize the General Conference to take such action as might be deemed best to accomplish this purpose.

Your committee recommend the adoption of the following :

We endorse the action of the Quarterly Conference of Mt. Vernon Place Church, and approve the purpose to erect in the Capital city of our general government a church building that will be truly representative of the progressive spirit, the strength, the life and the work of the Methodist Episcopal Church, South. The city of Washington is a center of commanding importance in religious and educational work, as well as in our civil and political affairs; it is also the center of influences that affect every part of our country.

Other denominations have long since seen the importance of Washington city, and have strengthened their influence and the influence of the Church of God, by erecting in that city large, attractive, well-equipped and representative church buildings. This they have done, in most instances, by means of contributions from their membership throughout the Union.

Nearly fifty years ago our General Conference of 1858 recognized the need of our church for such a building in Washington city, and cordially commended the project, and promised "heartily co-operation."

The great and terrible war that followed so soon after the adjournment of that General Conference prevented the accomplishment of the plan so heartily endorsed. In the half century that has followed it has not seemed possible to carry out this purpose of our fathers. But the opportunity is still open, and the present time seems propitious to put our Church in a position that will enable her to command the strength and influence in our Federal Capital to which she is entitled, and especially to take care of the great numbers of our people who from all parts of our territory gather in that city. We covet for our Church and for our people an equipment and advantages at least equal to those provided by our sister churches for their own people.

Therefore, Resolved, 1. That this Baltimore Annual Conference of the Methodist Episcopal Church, South, memorialize the coming General Conference to take such action as will accomplish the purpose of the General Conference of 1858, viz: to aid in the erection in Washington city of a church building representative of our denomination and equal to our needs.

2. That the resolutions of the Quarterly Conference of Mt. Vernon Place Church and the accompanying historical sketch be made a part of this memorial.

3. That the presiding Bishop, once the preacher in charge of Mt. Vernon Place Church, be requested to appoint a committee of five of the members

of our church, who from their knowledge of the whole situation can give any needed aid in this matter to the delegates elected by this Annual Conference to the General Conference.

Also a memorial signed by John A. Kern and C. D. Bulla.

1. To change the order for the administration of the Lord's Supper, paragraph 475, page 218, of the Discipline, by omitting the sentence. "If the consecrated bread and wine be all spent before all have communed, the elder may consecrate more by repeating the prayer of consecration."

Your committee in recommending concurrence in this memorial has in mind the possibility that the General Conference of 1890 directed that this rubric should be omitted. Because of inaccessibility at this time to the printed Journal of that General Conference, your committee cannot now determine that fact. Your committee, therefore, recommends that the delegates to be elected by this Annual Conference to the next General Conference be requested to examine into the facts, and if no such action has been taken, then to present this memorial; if such action has heretofore been taken, then our delegates are requested to take such steps as shall lead to the omission of the rubric referred to from future editions of the Discipline.

2. To change the administration of Baptism to infants, paragraph 476 of the Discipline, so that the words, "and be made a lively member of the same," page 219, shall read "and be made a living member of the same;" and the words, "Grant that whosoever is dedicated to Thee by our office and ministry," page 220, shall read as does the corresponding prayer in the Ministration of Baptism to such as are of riper years, viz: "Grant that he being here dedicated to Thee by our office and ministry;" and the words, "did shed out of His most precious side both water and blood," page 220, shall read, "did shed His most precious blood."

3. To change the form of the Solemnization of Matrimony, paragraph 479, so that the words "I pronounce that they are man and wife together," page 236, shall read, "I pronounce that that they are husband and wife together."

4. To change the closing sentence in paragraph 99, pages 51, 52, beginning with the word, "the Bishop may appoint," so that the last clause of this sentence, which begins with the words, "provided, however," shall read as follows: "and the time thus spent in school shall count on the time required for trial and also for becoming eligible to orders in the Annual Conference, unless the Conference shall determine otherwise."

As to the above resolutions 2, 3, and 4, we recommend non-concurrence.

5. Also the following memorial signed by Henry P. Hamill and S. K. Cox: That there be inserted after paragraph 138, page 62, a new paragraph, as an additional answer to the question, "What are the duties of the preacher in charge?" the following, viz: "To give notice of the issue of such certificate to the preacher of our church nearest in residence to the member so removing."

MEMOIRS.

REV. JAMES S. PORTER.

On the morning of the meeting of this session of our Conference a note was received announcing the death of Rev. James S. Porter as having occurred on the preceding evening at Front Royal, Va.

Brother Porter was born near Richmond Court House, Va., nearly 72 years ago. His parents are said to have been genuinely pious and devoted members of the Methodist Church. The early years of his life being spent in a home whose atmosphere was so favorable to religion it is not surprising to learn that he was himself converted while yet a child. A little later on, feeling it to be his duty to devote himself to the work of the ministry, he set himself to prepare for this sacred vocation as his life-work.

In 1857 he was admitted on trial into the traveling connection of the Virginia Conference. In that year he was appointed as junior preacher, with Rev. Cyrus Doggett in charge, of Eastville. In 1858, with Rev. J. P. Reed in charge, he was appointed to Prince Edward Circuit. In 1859 he was junior preacher of Prince William Circuit. From 1860 to 1865 he served the following charges: Alleghany, Westmoreland, King George and Prince William.

In 1866 Brother Porter was transferred to the Baltimore Conference, within whose bounds for the next thirty years he served the following charges: Lexington Circuit, Blue Sulphur, Frankford, Highland, Jackson River and Warm Springs, Fairfield, West Augusta, Fauquier, Gainsboro, Prince William, Sudley, Severn, West Harford and Susquehanna, New Market, Mt. Jackson, Frederick and Warren.

In 1899 Brother Porter's health was so feeble as to require that he should be given a superannuated relation, and with two daughters and a son he located at Front Royal, Va., where the last seven years of his earthly life were spent.

In last December Brother Porter was taken rather suddenly ill. It was soon understood from statements of his physician that the nature of his disease was such as to render recovery impossible. He was perfectly acquainted with his condition, and although at times a great sufferer, he bore his sufferings with remarkable patience and fortitude, expressing the desire, that whether living or dying he might magnify the grace of God.

His interest in the salvation of souls continued to the last. He mentioned several persons by name, on one occasion, expressing the wish that they might come to his room, saying: "If nothing else will impress them, I would like, if the Lord be willing, that they might see how a Christian can die."

Brother Porter's religious experience was well defined and most satisfactory. Those who knew him best could not doubt the fact of his conscious access to God in social and public prayer, or that he lived in daily fellowship with the Heavenly Father.

His life was clearly above reproach in every relation and position in which he was found. During his residence in the town where his life closed so easily and peacefully he had the confidence of the entire community as a true and trustworthy man of God. He was undoubtedly "a good man and full of the Holy Ghost and of faith."

REV. SYLVANUS TOWNSEND.

Rev. Sylvanus Townsend, son of William and Annie M. Townsend, was born March 5, 1837, on Cedar Grove farm, near Royal Oak, Talbot county, Md., and died of heart failure at his home in Cecil county, Md., February 1, 1906, aged 68 years, 10 months and 27 days.

Brother Townsend was converted when a boy, and immediately united with the Methodist Episcopal Church. The genuineness of his conversion was subsequently shown by his upright life and manly christian character. Early in life he felt called to preach the gospel of our Lord and Saviour Jesus Christ; and, in order to prepare for this high and holy calling he was educated at Dickinson College, Carlisle, Pa.

He was admitted on trial into the Philadelphia Conference, Methodist Episcopal Church, March 5, 1859; and appointed to Denton Circuit, Caroline county, Md. The next year he was appointed to Harrington Circuit, Kent county, Delaware. In 1861, he was admitted in full connection, ordained deacon by Bishop Simpson of the Methodist Episcopal Church, and appointed to Queen Anne's Circuit, Queen Anne's county, Md. In 1862, he traveled Hillsboro Circuit, Caroline county, Md.; and in 1863 he served Ayries Circuit, Dorchester county, Md. These were years of trials and tribulations, when the manhood of men was tested to its utmost.

At his request he was granted a location in 1864, and in 1866 united with the Methodist Episcopal Church, South, and assisted in the organization of Talbot Circuit. In 1867, he was received into the Baltimore Conference, Methodist Episcopal Church, South, ordained elder by Bishop George E. Pierce, D. D. and appointed junior preacher with Rev. A. Eskridge to Calvert Circuit, Md.; here the spirit graciously attended the ministry of the Word, and about 100 souls were converted.

He subsequently served Greensboro, Md., 1868; as junior preacher with Rev. J. H. DuLaney on Queen Anne's Circuit, Md., 1869; Collierstown, Va., 1870-71; Prince George, Md., 1872-73; Berryville, Va., 1874-75; Bruce-town, Va., 1876; Springfield, W. Va., 1877; Upper Marlboro, Md., 1878-79; Prince George, Md., 1880-81-82; Levelton, W. Va., 1883-84; Page, Va., 1885; Frederick, Va., 1886; Cedarville, Va., 1887-88-89-90; Franklin, W. Va., 1891-92-93, and West Harford, Md., 1894. Upon these charges much success attended his labors, parsonages and churches were built and repaired and he witnessed the conversion of many souls.

Owing to failing health, he was compelled to superannuate in 1895, at which time he retired to the old Bryan farm, Bohemia Manor, Cecil County, Md., where he remained until he was summoned to his heavenly home.

Brother Townsend was a man of positive nature, strong convictions and possessed strength of character to enforce them. As a workman in the vineyard of his Master he was laborious and useful, and as a preacher he was earnest and successful.

Rev. James E. Armstrong says: "I was brought into official and personal relation with Brother Townsend as his Presiding Elder, when he was at Waldorf, on Prince George Circuit, and found him a genial companion and a true friend, greatly beloved by his family and the people whom he served. It was my privilege years later to be associated with him at Jarrettsville, on West Harford Circuit, during a period of deep distress and severe personal suffering. He was a good man, honest, conscientious and faithful. I do not doubt he has gone to his reward in heaven."

Brother Townsend was twice married. His first wife was Miss Anna Isabelle Bryan, of Cecil Co., Md., who preceded him to the better land, His second wife was Miss Maggie Weaver, of Frederick Co., Va., who, together with two sons and two daughters, survives him. We extend our sincere sympathy to the sorrowing family.

His funeral services were conducted at his home on February 3, 1906, by Rev. J. H. Kuhlmann, and his remains tenderly laid to rest in Bethel Cemetery, Cecil County, Md., to await the resurrection of the just.

REV. HENRY DAVID BISHOP.

Rev. Henry David Bishop was born in Buchanan, Botetourt county, Va., April 30, 1842. He was the son of Jas. S. and Martha Bishop, who were blessed with a large family of sons and daughters, who grew up to be worthy men and women, and who were examples of the truth that children trained in the way they should go will not depart from it when old.

The exact date of Brother Bishop's conversion is not definitely known. Of the fact that he was converted, there is not the shadow of a doubt. It was thoroughly conscious and joyful. He rejoiced in it many days, testifying of the grace of God, and urging others to seek the same salvation.

He entered the Confederate Army in the first year of the war, enlisting in the Botetourt Artillery, and cheerfully and faithfully discharged the duties, and endured the privations of a soldier's life until he was rendered incapable of further service, by the loss of his left leg, in the battle of Cold Harbor, in the time of the Seven Days' Battles, around Richmond.

After the close of the war, realizing a distinct and Divine call to the ministry, he diligently applied himself to the work of preparation for that high and holy calling.

He was licensed to preach by the Quarterly Conference of Fairfield Circuit, held at Greenville, Augusta county, Va., on 31st day of October, 1868, Rev. E. F. Busey, Presiding Elder.

At the Conference held in Trinity Church, Baltimore, March, 1869, he was admitted on trial, together with F. H. Shipley, Frazier Furr, George T. Tyler, Wm. O. Ross, R. S. Shreve, Samuel W. Haddaway, and was appointed to Rockingham Circuit, E. F. Busey, P. E. In 1870 he was with Rev. Mr. Reed, on E. Rockingham. He was received into full connection and ordained a Deacon at Salem by Bishop Peirce, March 12, 1871, and was sent to Rockingham Mission as preacher in charge, where he remained two years. In March, 1873, he was ordained an Elder, and was assigned to Elk Run. In 1874 he was at Greenville Circuit.

On May 6, 1875, he was happily married to Miss Jennie Smith by Rev. J. S. Porter, and began a faithful and successful ministry of three years on Highland Circuit. In 1878 he had charge of Sinking Creek Circuit. Upper Botetourt was the field of his ministerial and pastoral labors in 1879. In 1880 he was at Hinton. The next year went to Hillsdale. In 1882 was appointed to Bath, but before beginning his work he was changed by the Presiding Elder and sent to Fairfield, which he served for two years. Warm Springs Mission received the benefit of his ministry in 1884. In 1885 he was assigned to Port Republic, which he served for three years; 1890-91 Furnace Mission was his field; 1892-3-4 he was at Bell's Valley. From 1895-98 he did faithful work on the difficult charge of Milboro. The year 1899 was the last of his effective ministry, and was spent on Green Sulphur Mission. At the Conference of 1900 he, under the pressure of increasing infirmities, asked for and was granted a superannuated relation. On his retirement from active work he first settled in Harrisonburg, Va., where he was highly esteemed, both for his personal worth and for the valuable services he rendered the church there. In 1904 he purchased a home in Covington, Va., to which he removed last July.

He was comfortably and happily situated. Here he expected to spend the closing years of his life. Both he and his wife had friends and relations in Covington. He was loved by church and highly esteemed by the people who knew him.

During the winter he had been engaged in the sale of books by subscription, and had secured a large number of orders. On Saturday May 13, he

was at work delivering books. On his way home he was stopped at a street railway crossing, and within a few hundred feet of the parsonage, by a heavy freight train going past. He stood very near the outer rail of the west-bound track watching the passing train. He was seen by a colored woman, who at the same time noticed a freight train going west approaching. She called to him, but failed to get his attention. An instant before he was struck he seemed to have realized his danger, as he was seen to stoop forward. This action was accounted for by his wife, who said that sometimes his artificial limb failed to act, and it was necessary for him to lean forward to adjust it. It appears he was in the act of doing this when struck by the pilot of the engine.

His injuries were a severe bruise on the left side of his face and eye; also a contusion of left shoulder and arm. There was a small wound over the left eye, which fractured the skull; also a larger one at back of the head.

He was borne to his home and every service that medical skill and tender sympathy could render were given, but without avail. He lingered in absolute unconsciousness until 2 o'clock Sunday morning and passed without a struggle into the realization of his long-sought rest, the rest of an eternal Sabbath.

He was buried Monday, from the church at Covington. Rev. J. R. Van Horne, assisted by Revs. W. H. Sanders and A. C. McNeer, conducted the services.

Brother Bishop was well known and highly esteemed in the Conference. A man of God, a true Christian, a faithful minister and pastor, a devoted husband, a sincere friend. He exemplified the virtues of the Christian life in his character and conduct.

His religious experience was rich and joyous. The services of God's house were seasons of joy and spiritual refreshment to him. He was especially efficient as a teacher in the Sunday School. He loved his brethren in the ministry, sympathized with them in their labor and rejoiced in their success.

He left no dying testimony, but his Godly life, his faithful ministry, and a well-rounded Christian character, are a higher witness to his readiness for his exodus from the world than any last words could be.

"Servant of God, well done;
Thy glorious warfare past;
The battle's fought, the race is won,
And thou art crowned at last."

REPORT OF THE COMMITTEE ON PREACHERS' INSTITUTE.

Having duly considered the subject committed to us, we submit the following:

1st. That an Institute be held at the Academy at Front Royal, beginning Monday evening immediately following the close of the Academy session, and continuing five days.

2d. The programme will consist in chief of expositive lectures, daily, by Bishop A. W. Wilson, on the Pauline Epistles, by Dr. Gross Alexander on New Testament exegesis, and a sermon or lecture each evening by invited speakers.

3d. The expenses for the programme will approximate \$150.00 which can be met, provided fifty men will attend, paying \$3.00 each for tuition.

The expenses for board and lodging at the Academy will be \$5 for the term.

4th. If the Conference approve, we ask the privilege of making a canvass of the Conference, for subscribers, to a guarantee fund of \$150.00 at the rate of \$3.00 each.

5th. That a committee be appointed to have in charge the arrangements for the Institute.

F. J. PRETTYMAN, *Chairman.*

IN MEMORIAM.

Our Brethren Who Have Fallen On Sleep Since 1866.

"They * * rest from their labors, and their works do follow them."

NAME.	Entered Confer- ence.	PLACE OF DEATH.	TIME.	AGE.	In Ministry.
Eldridge R. Veitch.....	1831	Stephens City, Va.....	1867, Feb. 10 ..	57	36
David Trout.....	1837	Front Royal, Va.....	1869, Dec. 6 ..	74	32
Daniel H. Parrish.....	1855	Baltimore City.....	1871, Feb.....	37	16
John L. Gibbons.....	1829	Baltimore County, Md.....	1871, July.....	70	51
David Shoaff.....	1848	Woodstock, Va.....	1871, May 26 ..	48	23
Stephen Smith.....	1830	Berkeley Springs, Va.....	1871, Oct 9.....	69	41
James D. Nally (prob.).....	1870	Bladesburg, Md.....	1871.....	26	1
William G. Cross.....	1846	Leesburg, Va.....	1873, Aug. 4 ..	51	27
John W. Bull.....	1843	Alexandria, Va.....	1873, Dec. 25 ..	54	30
Lewis Henley (prob.).....	1873	Greenbrier Co., W. Va.....	1874, Jan. 19 ..	24	1
Richard S. Shreve.....	1869	Botetourt County, Va.....	1874, June 25 ..	34	5
William S. Baird.....	1842	Frederick County, Va.....	1874, Aug. 3 ..	59	32
Lorenzo D. Nixon.....	1854	Loudoun County, Va.....	1875, Jan. 28 ..	63	21
James F. Liggett.....	1855	Churchville, Va.....	1875, April.....	44	20
Foushee C. Tebbs.....	1845	Poolsville, Md.....	1875, Nov. 18 ..	55	30
Jason P. Etchison.....	1852	Arlington, Md.....	1876, May 31 ..	55	24
Norval Wilson.....	1821	Near Charlestown, W. Va.....	1876, Aug. 9 ..	73	55
Henry C. Pitzer.....	1872	Union, W. Va.....	1877, Feb. 8 ..	32	5
William G. Coe.....	1854	Lewisburg, W. Va.....	1877, Mch. 29 ..	45	23
Dabney Ball.....	1843	Baltimore City.....	1878, Feb. 15 ..	58	35
William J. Perry.....	1858	Staunton, Va.....	1878, May 12 ..	39	20
John N. Gray.....	1860	Hampshire Co., W. Va.....	1878, Oct. 18 ..	39	18
George G. Brooke.....	1829	Berryville, Va.....	1878, Dec. 8 ..	69	49
James Higgins.....	1867	Baltimore City.....	1879, Feb. 13 ..	70	12
Thomas B. Sargent.....	1825	Baltimore City.....	1879, Oct. 13 ..	74	54
Wm. H. Wheelwright.....	1846	Warren County, Va.....	1879, Dec. 17 ..	55	33
Michael P. Scanlan.....	1874	Waverly, Md.....	1879, Dec. 26 ..	26	5
John L. Gilbert.....	1842	Brucectown, Va.....	1880, Jan. 28 ..	61	38
Ezra F. Busey.....	1842	Baltimore City.....	1880, May 13 ..	60	38
Jehu Hank.....	1828	Monroe County, W. Va.....	1880, July 7 ..	79	52
Enoch G. Jamison.....	1841	Newport, Va.....	1880, Dec. 10 ..	60	39
Benjamin Arbogast.....	1857	Winchester, Va.....	1881, Mch. 31 ..	50	24
George B. Allen.....	1861	Harford County, Md.....	1881, Sept. 4 ..	51	20
Samuel Register.....	1840	Prince George's Co., Md.....	1881, Oct. 17 ..	63	41
S. Samuel Roszell.....	1838	Fauquier Co., Va.....	1882, April 27 ..	66	44
John Poisal.....	1827	Baltimore City.....	1882, June 25 ..	75	55
Edward G. Vandiver.....	1876	Lewisburg, W. Va.....	1883, Sept. 3 ..	31	7
Samuel Kepler.....	1827	Baltimore City.....	1884, Aug. 1 ..	80	57
William H. Wilson.....	1844	Washington City.....	1884.....	60	40
Charles L. Torreyson.....	1859	Fairfield, Va.....	1885, April 29 ..	52	26
Alexander B. Blue.....	1876	Rockbridge Baths, Va.....	1885, June 6 ..	34	9
James H. March.....	1842	Middletown, Va.....	1885, July 30 ..	65	43
George W. Lightner.....	1868	Falmouth, Va.....	1886, Feb. 14 ..	81	18
Frank M. Strother.....	1877	Markham, Va.....	1886, Oct. 29 ..	34	9
Leonidas R. Greene.....	1876	Roanoke City, Va.....	1886, Nov. 23 ..	33	10
William L. Lynch.....	1872	Berryville, Va.....	1887, Mch. 26 ..	45	15
S. Holland Engle (prob.).....	1886	Berryville, Va.....	1887, June 12 ..	22	1
Thomas Hildebrand.....	1838	Monterey, Va.....	1887, Nov. 28 ..	71	49
Joseph N. Spangler.....	1845	Baltimore City.....	1887, Dec. 27 ..	67	42
James Beaty.....	1850	Moorefield, W. Va.....	1888, April 18 ..	61	38
John S. Martin.....	1835	Baltimore City.....	1888, July 8 ..	73	53
William R. Stringer.....	1855	Reisterstown, Md.....	1888, Nov. 15 ..	54	33
Lewis C. Miller.....	1863	Harrisonburg, Va.....	1889, April 25 ..	49	26
Gilson Mauzy.....	1851	Rockingham County, Va.....	1889, Nov.....	75	38
George R. Jefferson.....	1855	Pinnassau, Va.....	1890, Jan. 8 ..	57	35
Wm. T. Quinn.....	1856	Baltimore City.....	1890, Feb. 26 ..	61	34
Andrew Robey.....	1860	Edinburg, Va.....	1890, Mch. 14 ..	67	30

IN MEMORIAM—Continued.

NAME.	Entered Confer- ence.	PLACE OF DEATH.	TIME.	AGE.	In Ministry.
Paris M. Henderson (Pr.)...	1889	Catawba, Roanoke Co., Va.	1890, April 13.	22	1
Samuel S. Troy.....	1882	Franklin, Va.....	1890, July 12..	29	2
Maurice C. Mehrling (Pr.)..	1888	Near Frederick City, Md.	1890, Sept. 13..	22	2
John W. Ewan.....	1853	Washington, D. C.....	1890, Dec. 29..	59	38
Alfred A. Eskridge.....	1830	Staunton, Va.....	1891, Jan. 16..	92	62
Francis A. Richey.....	1843	Woodstock, Va.....	1891, Feb. 21..	73	48
John Landstreet.....	1848	Martinsburg, W. Va.....	1891, Nov. 21..	73	38
Presley B. Smith.....	1853	California.....	1891, June 1..	59	43
Edward F. Heterick.....	1857	Frederick County, Va.....	1891, May 28..	70	34
Henry Hoffman.....	1841	Keyser, W. Va.....	1892, Jan. 12..	78	41
John C. Dice.....	1848	Upperville, Va.....	1892, April 5..	71	44
R. Stewart Cunningham.....	1877	Monterey, Va.....	1892, Dec. 22..	38	16
Samuel D. Bennington (Pr.)	1891	Springfield, W. Va.....	1892, Sept. 20..	61	36
Charles M. Brown.....	1875	Front Royal, Va.....	1893, June 7..	40	18
George Stevenson.....	1841	Stephens City, Va.....	1893, July 8..	83	52
William W. Hedrick.....	1875	Newport, Va.....	1893, Oct. 10..	66	18
Samuel W. Haddaway.....	1869	Washington, D. C.....	1893, Oct. 26..	43	24
William A. Wade.....	1868	Washington, D. C.....	1893, Dec. 4..	67	33
M. G. Balthis.....	1861	New Market, Md.....	1894, June.....	57	33
John W. Wolfe.....	1846	Springfield, W. Va.....	1894, June 6..	69	48
Samuel Rodgers.....	1848	Baltimore Md.....	1894, Nov. 1..	69	46
Milton M. Long.....	1887	Berkeley Springs, W. Va.....	1894, Dec. 30..	37	8
David Thomas.....	1833	Baltimore, Md.....	1895, Jan. 3..	87	62
Wm. K. Boyle.....	1860	Hyattsville, Md.....	1895, Feb. 20..	55	35
Silas R. Snapp.....	1867	Cedarville, Va.....	1895, Mch. 10..	61	28
John W. Boteler.....	1851	Washington, D. C.....	1896, April 12..	67	45
Joshua M. Grandin.....	1845	Contee's Md.....	1896.....	82	51
Robert Ross.....	1868	Allegheny County, Md.....	1896, Dec. 13..	84	28
Joseph H. Temple.....	1855	Churchville, Va.....	1897, Mch. 27..	69	42
Felix M. Totten.....	1876	McDowell, Va.....	1898, Mch. 15..	46	22
George H. Zimmerman.....	1860	Baltimore, Md.....	1898, Nov. 3..	60	35
John W. Tongue.....	1844	Washington, D. C.....	1898, Dec. 31..	78	58
Alfred O. Armstrong.....	1876	Rockville, Md.....	1899, Jan. 29..	44	23
Jeferson D. Martin.....	1883	Lewisburg, W. Va.....	1899, Sept. 2..	40	16
J. Newman Hank.....	1851	Baltimore, Md.....	1899, Dec. 10..	72	48
James M. Follansbee.....	1849	Glade Spring, Va.....	1900, Jan. 12..	76	51
Wesley Hammond.....	1864	Romney, W. Va.....	1900, Feb. 21..	62	36
Archibald C. Hamill.....	1891	Greenbank, W. Va.....	1900, Feb. 24..	64	9
Francis M. Mills.....	1832	Neosho, Mo.....	1900, Mch. 10..	88	68
Edward H. Henry.....	1860	Marshall, Va.....	1900, April 7..	67	40
J. Hoffman Waugh.....	1842	Harrisonburg, Va.....	1900, Aug. 10..	86	41
Thomas Briley.....	1859	Mount Jackson, Va.....	1900, April 19..	64	41
John C. Jones.....	1877	Romney, W. Va.....	1900, Aug. 23..	47	23
Henry H. Kennedy.....	1868	Charles Town, W. Va.....	1901, May 21..	54	33
Jacob M. Eavey.....	1889	Crab Bottom, Va.....	1901, Aug. 16..	41	12
Samuel M. Bowman.....	1889	Mt. Sidney, Va.....	1901, April 21..	50	12
Francis A. Mercer.....	1855	Baltimore, Md.....	1902, Jan. 15..	72	47
Nelson Head.....	1834	Leesburg, Va.....	1902, June 15..	79	69
Thomas E. Carson.....	1853	Roanoke, Va.....	1902, Oct. 18..	91	48
Robert R. S. Hough.....	1854	Fredericksburg, Va.....	1902, April 19..	68	48
Rumsey Smithson.....	1856	Mansfield, Ill.....	1902, June 12..	68	46
John W. Cantor.....	1859	Dunlap, W. Va.....	1902, June 21..	68	43
Larkin H. Crenshaw.....	1859	Loudoun County, Va.....	1902, Sept. 22..	70	43
William A. McDonald.....	1866	Baltimore, Md.....	1902, May 14..	64	36
Charles G. Linticum.....	1848	Prince George's Co., Md.....	1903, Oct. 25..	81	55
Saul B. Dolly.....	1856	Fredericksburg, Va.....	1903, Aug. 8..	76	47
Sydnor G. Ferguson.....	1872	Leesburg, Va.....	1904, Mch. 7..	59	32
Thomas J. Miller.....	1887	Hedgesville, Va.....	1903, Oct. 1..	39	16
J. C. Sedwick.....	1872	Calvert County, Md.....	1904, April 13..	62	32
Aaron Boon.....	1857	Luray, Va.....	1904, Dec. 31..	72	47
Phillip S. E. Sixens.....	1856	Newcastle, Va.....	1904, Dec. 23..	68	48
Henry D. Bishop.....	1869	Covington, Va.....	1905, May 13..	63	37
Sylvanus Townsend.....	1859	Bohemia Manor, Md.....	1906, Feb. 1..	69	47
Jas. S. Porter.....	1857	Front Royal, Va.....	1906, Mch 27..	72	49
Quincey A. Wheat.....	1872	Staunton, Va.....	1906, Mch 31..	62	34

Table No. 1—Membership, Baptisms and Church Property.

BALTIMORE DISTRICT.	Local Preachers	Members	Total Members	Additions on Profession of Faith		Removals	Adults Baptized	Infants Baptized	Societies in Charge	HOUSES OF WORSHIP		
				Additions by Certificate or otherwise	No. of					Value of	Indebtedness on	
1 Central	1	446	447	50	110	23	5	15	1	1	\$35,000	
2 Caernarvon		62	62	32	13	2	2	9	1	1	1,500	
3 St. Paul's		484	484	34	61	27		5	1	1	52,500	
4 Wilkens' Avenue		154	154	14	10	6		41	1	1	10,000	\$1,000
5 Emmanuel	2	302	304	19	11	15		1	1			
6 Frederick Avenue	1	85	86	1	1	13		8	1	1	8,000	
7 Arlington		213	213	10	11	13		13	1	1	25,000	2,000
8 Sudbrook	1	48	49		1	17		3	1	1	6,000	
9 Reisterstown	1	154	155	5	3	3	1	19	2	2	6,000	
10 Freedom		110	110			2		44	4	4	6,400	
11 Howard		301	301	3	1	6		45	4	4	9,500	
12 Linganore	2	338	340	15	3	16	1	11	6	6	12,300	669
13 Frederick City		180	180	4	76	8		5	2	2	7,500	
14 Brunswick	1	205	206	66	2	2	2	14	1	1	3,500	
15 Poolesville		141	141			72			2	1	6,000	
16 Clarksburg		363	363	10	6	5	4	2	8	7	10,100	
17 Gaithersburg	1	264	265	3	8	151		19	2	2	21,500	
18 Rockville	1	433	434	16	7	22	5	18	4	4	15,200	500
19 Colesville		148	148	9	1	2	2	15	3	3	5,500	
20 Emory		80	80			3	5	2	1	1	8,500	
21 Hyattsville		104	104	16	8	21	1	8	2	2	3,000	
22 Beltsville		66	66			2		3	1	1	3,500	
23 Laurel		315	315	58		6		25	3	3	4,500	
24 Wesley Grove		314	314	1	5	8		18	4	4	12,800	
Total	11	5,310	5,321	366	341	347	23	343	57	54	\$173,800	\$4,169
E. BALTIMORE DISTRICT.												
1 Trinity and Calvary	2	438	440		20	98		4	2	2	\$40,000	\$3,000
2 Taylor's and Perry Hall		179	179	25	7	3	3	13	5	5	17,500	4,376
3 North Point		72	72	8		2		6	1	1	9,000	
4 Jarrettsville	1	127	128	10	6	1	1	7	2	2	7,000	75
5 Aberdeen		196	196	14	3	3	1	13	2	2	8,500	
6 Kent		154	154	15	2	21	1	17	2	2	3,800	
7 Church Hill		141	141	18	1	6		15	3	3	3,825	
8 Queen Anne's		110	110	5	1	4		11	2	2	4,700	
9 Goldsboro	1	213	214	6	2		1	36	3	2	3,000	
10 Hillsboro		107	107	7	3	4		3	2	2	4,500	
11 Easton	1	212	213	10	10	58		40	1	1	15,000	
12 Caroline	1	85	86						2	2	2,000	
13 Trappe		98	98	1		3		4	2	2	15,000	
14 Royal Oak & Tilghman's	3	221	224	7		4		8	3	3	4,200	
15 Severn		170	170	4		2		11	3	3	4,000	
16 Chesapeake	1	455	456	26		7		22	6	6	1,100	
17 Calvert	1	482	483	10	4	10		26	6	6	14,000	
18 Patuxent		118	118			3	1	2	12	3	3,300	
19 Forest Grove		144	144	3	3	55		23	3	3	4,500	
20 Prince George's		303	303	15	48	10	2	49	5	5	7,400	
21 Charles and St. Mary's		292	292	8	3	39	1	26	6	8	11,800	
Total	11	4,317	4,328	192	116	331	12	356	64	65	\$184,125	\$7,451

Table No. 1.—Membership, Baptisms and Church Property.

	PARSONAGES			Value of other Church Property	Money Expended for Churches and Parsonages	CHURCHES DAMAGED		INSURANCE STATISTICS		
	No. of	Value of	Indebtedness on			No	Amount of Damage	Insurance Carried	Premiums Paid	Losses Sustained.
1	1	\$2,000		1,500	1,400			7,800		
2					45					
3	1	3,000			3,763			30,300	\$ 8	
4				500				4,000		
5				142		1	\$18,000	7,000		\$18,000
6								4,400	23	
7	1	3,000		2,000	366			16,700	18	
8				1,650				3,600	12	
9	1	3,500		500	441			6,500	10	
10	1	2,500		525	75			7,063	25	
11	1	2,700		1,000	250			9,500	37	
12	1	1,800		1,410	262			7,200	41	
13				827	5			4,000	10	
14	1	2,000	400	300				3,000		
15	1	2,000	150	800	46			5,150	14	
16	1	1,100			289			5,825	16	
17	1	3,000		1,000	14,000			15,500	70	
18	1	3,500		1,700	100			11,600	40	
19				300	75			1,200	5	
20	1	3,500		13,000	173			1,300	4	
21	1	2,500		150	77			3,550	17	
22	1	2,200	200		156			3,700	12	
23				750	540			3,600	13	
24	1	2,000		350	120			8,400	61	
	16	\$40,300	\$750	\$21,394	\$22,583	1	\$18,000	\$170,888	\$436	\$18,000
1	2	\$6,000		\$3,600	\$ 205			\$32,000	\$ 56	
2	1	2,500			2,100			11,400	28	
3				350				5,000	14	
4	1	1,800		500				7,000	20	
5	1	3,000			250			8,100	6	
6	1	2,800			85			4,425	11	
7	1	1,575			250			1,200	13	
8	1	1,000		250	110			3,750	18	
9	1	1,800	480	300	950			2,000	19	
10	1	700		150	70			1,500	11	
11				100	50			10,000	125	
12					36			1,100	3	
13	1	1,500		200	150					
14	1	2,100	257	500				3,200	22	
15	1	1,000		200	232			2,400	9	
16	2	3,700		200	1,300			7,935		
17	1	1,700		800	800			6,000	15	
18	1	1,200			35			2,400		
19	1	1,200			56			3,200	13	
20	1	1,800		700	180			3,700	17	
21	1	2,100		500	748			4,400	24	
	19	\$36,275	\$737	\$8,350	\$7,572			\$118,310	\$434	

Table No. 1--Membership, Baptisms and Church Property.

WASHINGTON DISTRICT.	Local Preachers	Members	Total Members	Additions on Profession of Faith	Additions by Certificate or otherwise	Removals	Adults Baptized	Infants Baptized	Societies in Charge	HOUSES OF WORSHIP		
										No. of	Value of	Indebtedness on
1 Mt. Vernon Place.....	4	867	871	22	53	55	4	10	1	1	\$ 60,000
2 Epworth.....	1	402	403	44	34	22	19	12	1	1	23,000	\$ 8,250
3 Marvin.....	1	228	229	7	13	14	7	1	1	13,500	1,300
4 West Washington.....	2	146	148	10	20	17	2	16	2	1	3,000	880
5 St. Paul.....	1	147	148	10	40	13	1	11	1	1	18,000	10,150
6 Del Ray.....	49	49	15	4	1	1	1	1,800
7 Alexandria.....	1	723	724	38	22	42	15	20	1	2	25,000	2,150
8 Fredericksburg.....	413	413	37	13	28	23	3	1	1	16,000
9 Falls Church.....	1	200	201	3	30	20	2	2	11,000
10 Leesburg.....	328	328	15	7	15	4	1	2	2	8,500	644
11 Loudoun.....	1	374	375	5	1	29	3	3	6	6	13,000
12 Middleburg.....	278	278	5	17	5	1	4	3	7,700
13 Hillsboro.....	549	549	11	7	15	9	12	6	5	6,800
14 Hamilton.....	424	424	13	24	30	3	1	5	4	8,400
15 Warrenton.....	244	244	10	13	5	10	1	2	2	8,000
16 Marshall.....	460	460	5	3	23	4	7	7	12,000
17 Fairfax.....	1	407	408	37	15	13	22	5	6	5	10,000
18 Sterling.....	1	421	422	12	96	8	6	10,000
19 Occoquan.....	389	389	13	1	4	3	3	5	6	8,000	400
20 Fauquier.....	268	268	11	12	45	4	12	4	4	5,400
21 Remington.....	1	226	227	25	18	16	19	2	2	4,600
22 Sudley.....	295	295	7	2	3	7	4	4	4	4,900
23 Manassas.....	1	144	145	15	6	3	7	8	1	1	2,000
24 Stafford.....	439	439	22	3	56	22	5	5	6,700	400
25 Morrisville.....	420	420	10	2	3	10	1	5	5	4,500
26 Prince William.....	145	145	6	13	4	5	5	4	2,200
Total.....	16	8,986	9,002	381	349	602	202	151	88	82	\$264,000	\$24,174
WINCHESTER DISTRICT.												
1 Winchester.....	656	656	85	39	61	45	11	1	1	\$ 25,000	\$ 4,200
2 Frederick.....	1	270	271	23	12	6	13	1	6	6	6,000
3 Stephens City.....	329	329	23	19	45	16	4	4	8,500
4 Middletown.....	1	361	362	1	5	16	1	5	3	3	20,100
5 Strasburg.....	390	380	22	9	23	11	4	5	5	9,106	745
6 Woodstock.....	1	345	346	22	9	15	10	6	1	1	19,000	7,076
7 Woodstock Mission.....	274	274	5	5	7	4	4	3	5,200
8 Edinburg.....	1	282	283	21	11	17	10	4	2	6,500
9 Front Royal and Riverton	1	385	386	34	15	11	26	2	2	2	14,200
10 Warren.....	288	288	2	5	2	6	3	1,600
11 Linden.....	227	227	19	2	5	18	5	5	7,000
12 Page.....	399	399	27	1	21	25	4	6	5	4,500
13 White Post.....	1	339	340	30	12	60	12	8	7	8,000	100
14 Berryville.....	368	368	25	16	12	9	3	2	2	7,550
15 Brucetown.....	1	667	668	15	11	12	10	8	8	6	15,000
16 Martinsburg.....	1	589	590	37	37	41	5	9	1	1	12,000
17 Berkeley.....	290	290	38	8	3	13	25	3	3	6,400
19 Charles Town.....	452	452	14	19	12	3	5	2	2	16,500
19 Jefferson.....	538	538	10	3	10	6	46	6	4	8,000
20 Shepherdstown.....	399	399	11	4	28	3	23	4	4	9,500
21 Bakerton and Halltown..	306	306	160	13	8	66	26	8	3	5,000
Total.....	8	8,144	8,152	624	250	419	308	178	89	72	\$214,606	\$12,121

Table No. 1--Membership, Baptisms and Church Property.

No of	PARSONAGES		Value of District Parson-ages	Value of Other Church Property	Money Expended for Churches and Parson-ages	CHURCHES DAMAGED		INSURANCE STATISTICS				
	Value of	Indebtedness on				No.	Amount of Damage	Insurance Carried	Premiums Paid	Losses Sustained	Collections on Ins.	
1				\$5,000	\$ 308			\$23,000				
2				250	807			10,000				
3				1,300	923			4,500	\$ 8			
4				735	1,402			1,000	15			
5				1,500	7,850			9,000	68			
6				125	9			1,200				
7	1	\$4,000		6,000	237			21,000	152			
8	1	3,000		1,600				9,600	75			
9	1	3,500		800	100			7,400	26			
10	1	3,000		1,640	264			6,900	16			
11	1	3,000		400	246			4,200	28			
12	1	1,400			44			5,700				
13	1	1,400		400	20			1,000	4			
14	1	2,000		620	705			4,700	12			
15	1	3,000	412		721			1,500	18			
16	1	1,700		850	83			6,500				
17	1	1,600		400	258			5,500	23			
18	1	2,000		500	100			8,065	30			
19	1	800		800	600			4,500	20			
20	1	1,400		800	126			3,600	20			
21	1	1,600		705	510	1	\$6	4,300	7	\$6	\$6	
22	1	1,800	350	400	186			4,200	17			
23	1	2,000	50	250	276			2,500				
24	1	800		300	153			2,000	8			
25	1	800		282	98			800				
26	1	450	150	150	127			600				
	20	\$39,250	\$962	\$25,605	\$8,153	1	\$6	\$153,265	\$547	\$6	\$6	
1	1	\$5,000		\$4,000	\$2,000			\$12,000				
2	1	1,200		400	125			1,800	\$ 10			
3	1	2,000		600	75			3,400	10			
4	1	2,500	150		45	1	\$25	10,700	\$25	\$25		
5	1	1,300		1,387	3,260			2,250	4			
6	1	2,500			16,075			14,000				
7				100								
8	1	2,000		250	34			3,600	42			
9	1	2,000	60	475	37			8,500	25			
10	1	1,000						800				
11	1	1,200		250	175			4,400	10			
12	1	1,000		450	27			1,800				
13	1	1,500		500	200			4,700	15			
14	1	1,200		500				5,200	14			
15	1	1,400		500	370			9,500	24			
16	1	5,000		1,500	1,200			7,500	41			
17	1	850		350	6			2,900	13			
18	1	5,000		1,000	142			12,200	98			
19	1	2,800	210	200	131			3,000	12			
20	1	1,500			519			3,000	33			
21					1,000			1,400				
	19	\$40,950	\$420	\$4,000	\$10,462	\$25,221	1	\$25	\$112,650	\$351	\$25	\$25

Table No. 1—Membership, Baptisms and Church Property.

ROCKINGHAM DISTRICT.	Local Preachers	Members	Total Members	Additions on Profession of Faith	Additions by Certificate or otherwise	Removals	Adults Baptized	Infants Baptized	Societies in Charge	HOUSES OF WORSHIP		
										No. of	Value of	Indebtedness on
1 Staunton		658	658	11	21	131	5	3	1	2	\$31,000	
2 Staunton Mission		88	88	23	3	32	14	2	3	3	4,750	
3 Harrisonburg	1	518	519	2	7	20	1	3	2	2	12,500	
4 Bridgewater		470	470	41	6	15	33		5	5	13,850	\$ 200
5 Mt. Crawford		388	388	13	6	10	2	4	4	5	7,700	450
6 Parnassus		294	294		1	15		2	5	5	6,600	
7 Churchville		152	152			10			5	5	3,250	
8 Augusta		457	457	15	4	20	11	2	5	4	5,600	
9 Waynesboro		232	232	3	10	23		1	1	1	7,000	
10 Basic		110	110	2	3	1	1	1	2	2	3,000	
11 New Hope		157	157	16	14	6	4		3	3	3,900	
12 Port Republic		339	339	18	8	7	20	4	4	4	6,000	
13 Rockingham		248	248	1	8	14			5	3	2,500	
14 East Rockingham		256	256	6	1	18	5	2	2	2	3,200	
15 Elkton	1	320	321	3	7	4		2	2	2	3,800	
16 Shenandoah	1	247	248	14	1	8	11	3	3	3	3,600	
17 Marksville		191	191	18		3	13		1	1	1,200	
18 Luray		332	332	16	6	13	10		2	1	14,500	
19 New Market		311	311	3	4	11	3		4	4	6,500	900
20 Mt. Jackson		135	135	8		2		2	3	3	5,000	
21 Fairfield		406	406	28		31	16	10	6	5	5,000	
22 Goshen		188	188	51	11	4	25	1	4	3	3,200	
23 McDowell		478	478	13		9	8	3	6	6	6,875	
24 Monterey		333	333	46	6	10	22	4	6	4	7,150	
25 Crab Bottom		367	367	22		4	4	5	5	2	2,500	
Total	3	7,675	7,678	373	127	421	208	44	89	80	\$170,175	\$1,550
ROANOKE DISTRICT.												
1 Salem	1	537	538	7	33	23	1	6	1	3	\$20,500	\$ 3,900
2 Greene Memorial	7	1,272	1,279	19	112	105	5	13	1	1	70,000	15,000
3 Trinity		367	367	14	49	25	4	4	1	1	25,000	6,000
4 St. James		438	438	23	5	22	4	3	1	1	20,000	
5 Grace		270	270	3	8	27	3	1	1	1	7,000	
6 Belmont		405	405	6	18	14	4	5	1	1	1,600	
7 Vinton		335	335	2	7	24		3	1	1	2,000	
8 Roanoke Circuit	1	263	264	28	32	40	23	3	4	4	4,000	
9 Bethany		240	240	16	38	3	12	1	4	3	3,100	
10 Buchanan		608	608	21	18	19	13	1	6	5	4,650	
11 Fincastle	2	361	363	9	6	34	7	1	4	4	8,200	
12 Glen Wilton		259	259	12	1	13	6	2	3	3	4,200	30
13 Eagle Rock		108	108	2	2	6		1	3	3	4,000	
14 Buena Vista		207	207	5	6	30	2	1	1	1	12,000	1,000
15 Rockbridge		131	131	7		1	10		3	4	2,670	80
16 Lexington	1	284	285	22	15	22	15	1	1	1	16,000	
17 Collierstown		204	204	8		17	8		5	4	3,500	
18 Elliston		252	252	14		53	14	1	5	4	4,000	
19 Christiansburg	1	218	219	31	15	6	25		2	2	10,000	
20 Blacksburg		200	200	1	7	20	1		1	1	3,000	
21 Newport		402	402	11		3	6	1	7	2	1,500	
22 New Castle		310	310	10	2	4	3		5	3	4,500	
23 Oriskany		167	167	37	3		26	1	5	3	4,500	
24 Catawba	2	254	256	34	5	7	26	2	6	1	1,200	
25 Montgomery		275	275	8		7			5	4	2,606	
Total	15	8,367	8,382	340	382	525	218	51	77	61	\$229,726	\$26,010

Table No. 1—Membership, Baptisms and Church Property.

No. of	PARSONAGES		Value of District Parson- ages	Value of Other Church Property	Money Expended for Churches and Parson- ages	CHURCHES DAMAGED		INSURANCE STATISTICS	
	Value of	Indebtedness on				No.	Amount of Damage	Insurance Carried	Premiums Paid
1	1	\$4,000		\$5,000	\$ 3,500	\$ 579		\$23,500	\$ 18
2	1	1,250			250	60		2,300	13
3	1	3,000				456		7,450	77
4	1	1,400	\$ 175		1,000	1,100		7,000	
5	1	1,000			1,238	1,496		4,800	12
6	1	1,000			950	100			
7					150	200			
8	1	1,500			1,000	425		3,575	
9	1	2,200			600	100		6,450	
10					75	48		800	4
11	1	1,700	500		350	1,200		300	8
12	1	600				35		3,350	3
13	1	1,600			175	55		2,300	3
14	1	800			400	270		3,000	4
15						377		2,000	
16	2	2,400			500	330		2,500	
17	1	450				100		566	1
18	1	4,500	1,000		200	2,000		7,000	68
19	1	1,000				250		4,000	
20	1	2,000			250	230		4,600	17
21	2	1,600			250				
22	1	1,000			100	982		1,900	12
23	1	2,000	403		700	321			
24	1	2,000			450	68		3,700	
25	1	2,000			40				
24		\$38,000	\$2,078	\$5,000	\$12,178	\$10,782		\$90,691	\$240
1	1	\$2,500		\$2,500		\$ 682		\$10,100	\$ 81
2	1	4,000			\$10,000	1,000		22,100	167
3					6,500	1,245		14,000	
4	1	4,500	\$2,000		650	1,546		5,500	18
5	1	3,650			650			5,000	15
6					500			1,200	
7	1	2,000			500	110		2,500	
8	1	1,200			400	275			
9	1	1,500			200	1,561			
10	1	1,300			400	100		1,800	10
11	1	1,500			400	68		2,800	15
12	1	1,325			425	174		1,500	3
13	1	1,000			500			1,750	8
14	1	2,500			350	1,548		8,800	30
15	1	700							
16	1	4,000			1,000	520		7,000	
17	1	1,150			100	137		1,300	1
18	1	1,000			500	550		2,500	9
19	1	2,500			200	225		2,000	25
20	1	3,500			200	413		1,500	
21	1	650							
22	1	1,700	140		145	110			
23					350	317			
24	1	900			350	99		500	
25					128				
21		\$43,055	\$2,140	\$2,500	\$24,448	\$10,680		\$91,350	\$282

Table No. 1. Membership, Baptisms and Church Property.

LOCAL CHURCH DISTRICT.	Local Preachers	Members	Total Members	Additions on Profession of Faith	Additions by Certificate or Otherwise	Removals	Adults Baptized	Infants Baptized	Societies in Charge	HOUSES OF WORSHIP		
										No. of	Value of	Indebtedness on
1	256	257	28	8	31	8	1	1	1	\$12,000	\$2,500	
2	715	719	44	7	38	26	11	7	8	10,500	
3	300	300	16	2	12	1	5	5	4,000	60	
4	163	163	6	9	8	2	5	1	1	12,000	300	
5	215	216	10	1	3	8	5	3	3,000	
6	452	452	6	6	6	4,300	
7	156	156	5	2	3	6	5	6	2	1,000	
8	322	322	11	5	22	9	1	4	4	6,000	
9	343	343	21	3	14	11	8	5	6	8,300	
10	392	392	32	37	12	7	2	2	2	5,000	
11	236	236	44	2	7	25	12	3	3	6,500	
12	183	183	2	1	2	2,600	
13	293	294	1	1	40	1	5	3	2,000	100	
14	282	282	5	14	27	3	6	1	1	5,200	
15	386	388	10	25	17	4	17	1	1	2,000	
16	256	257	17	1	13	8	8	4	4	3,600	
17	74	74	3	5	8	4	3	1,200	
18	455	457	40	2	4	7	3	6	4	9,000	
19	309	309	37	30	9	6	7	7	5	6,500	100	
20	332	333	47	4	8	12	28	7	4	5,200	
21	101	101	2	2	1	3	2	2,500	
22	178	179	10	11	21	6	5	5,250	
Total	14	6,399	6,413	386	169	291	145	124	91	75	\$118,650	\$3,060
MOOREFIELD DISTRICT												
1	350	350	2	3	11	1	7	4	4	\$6,800	
2	250	251	12	9	4	5,000	
3	250	250	4	30	3	1	4	4	3	4,000	
4	316	316	1	20	10	1	5	1	1	6,000	
5	201	201	36	44	3	6	30	3	2	18,500	\$8,200	
6	385	385	64	21	23	7	68	2	2	4,300	
7	137	139	55	2	1	13	25	7	6	4,000	
8	526	528	4	3	20	2	50	2	2	8,000	613	
9	249	250	1	6	64	3	27	2	2	2,700	
10	199	199	6	10	1	20	5	6	5,000	
11	525	527	37	9	258	20	7	6	5	9,000	1,000	
12	208	210	4	12	3	1	6	5	7,000	
13	388	388	57	5	15	25	7	9	7	8,200	40	
14	288	289	15	3	27	7	6	8	8	5,000	
15	459	460	2	3	2	7	7	4,500	
16	307	307	32	1	6	3	26	6	6	3,500	
17	293	293	8	11	3	1	6	5	3,200	
18	300	302	26	26	7	3	7	3	4,100	
19	372	372	16	5	35	11	3	8	5	5,100	
20	248	248	10	2	74	6	5	8	5	5,000	
Total	14	6,251	6,265	380	183	602	115	295	110	88	\$119,600	\$9,853

Table No. 1.—Membership, Baptism and Church Property.

	No. of	PARSONAGES		Value of District Parson- ages	Value of Other Church Property	Money Expended for Churches and Parson- ages	CHURCHES DAMAGED		INSURANCE STATISTICS			
		Value of	Indebtedness on				No.	Amount of Damage	Insurance Carried	Premiums Paid	Losses Sustained.	Collections on Ins.
1	1	\$2,000		\$5,000	\$300	\$1,961			\$8,600	\$ 15		
2	1	2,500			885	95			1,000	20		
3	1	2,400			200	500			2,000	20		
4	1	1,800			2,500	100			6,150	31		
5	1	1,000			300	50						
6	1	600			1,040	99						
7	1	1,300	40		190	298			500	4		
8	1	1,700	20		300	640			2,850	14		
9	1	1,200			550	221			2,600	5		
10	1	2,500			500	325			2,750	14		
11	1	2,000			150	200			3,000	26		
12	1	1,500			228	205						
13	1	550			200	98						
14	1	3,000			550	338			3,200	23		
15	1	2,500				179			2,500	15		
16					238	201						
17					120	78						
18	1	1,500			200	130			3,000	17		
19	1	2,000			300	931			2,700	14		
20	1	800			250	9						
21					100	1,200						
22					150	130			2,700	13		
	18	\$30,850	\$60	\$5,000	\$9,257	\$7,988			\$43,550	\$230		
1	1	\$3,500			\$1,160	\$ 394			500	2		
2					600	125						
3	1	2,050			150	150						
4	1	5,000			300	1,505			3,800	43		
5						2,142			5,000	35		
6	1	3,600	\$1,800		400	440			3,800	34		
7	1	200			750	210						
8					1,200	15			3,100			
9	1	1,000	235						2,000	9		
10	1	500			500	250						
11	1	2,500		\$4,000	500	3,000			3,000	15		
12						100			5,000	9		
13	1	1,800			500	384			1,750	11		
14					400				1,000			
15					100	100			600	6		
16	1	1,100			350	20			1,500	6		
17	1	1,000					1	\$4	2,000	6	\$4	\$4
18	1	900			400	11			1,600			
19	1	1,200			400	700			1,500	30		
20	1	1,000				198						
	14	\$25,350	\$2,035	\$4,000	\$7,666	\$9,744	1	\$4	\$36,150	\$206	\$4	\$4

Recapitulation Table No. 1.

Membership, Baptisms and Church Property.

DISTRICTS.	Local Preachers	Members	Total Members	Additions on Profession of Faith	Additions by Certificate or Otherwise	Removals	Adults Baptized	Infants Baptized	Societies in Charge	HOUSES OF WORSHIP		
										No. of	Value of	Indebtedness on
1 Baltimore	11	5310	5321	366	347	328	23	343	57	54	\$173,800	\$4,169
2 East Baltimore.....	11	4317	4328	192	116	331	12	356	64	65	184,125	7,451
3 Washington.....	16	8986	9002	381	349	602	202	151	88	82	264,000	24,174
4 Winchester.....	8	8144	8152	624	250	419	308	178	89	72	214,606	12,121
5 Rockingham.....	3	7675	7678	373	127	421	208	44	89	80	170,175	1,550
6 Roanoke.....	15	8367	8382	340	382	525	218	51	77	61	229,726	26,010
7 Lewisburg.....	14	6399	6413	386	169	291	145	124	91	75	118,650	3,060
8 Moorefield.....	14	6251	6265	380	183	602	115	295	110	88	119,600	9,853
Total.....	92	55449	55541	3042	1923	3519	1231	1542	665	577	1,474,682	88,388
Total last year.....	78	54829	54907	3008	2082	3371	1401	1383	660	590	1,598,905	77,094
Increase.....	14	620	634	34	148	159	5	\$1,294
Decrease.....	59	170	13	\$124,223

HENRY K. FIELD & CO.

LUMBER AND MILL WORK

Office, 115 N. Union St.

Factory, 111 N. Lee St.

ALEXANDRIA, VA.

Recapitulation Table No. 1.

Membership, Baptisms and Church Property.

PARSONAGES.			Value of District Parsonages	Value of Other Church Property	Money Expended for Churches and Parsonages	CHURCHES DAMAGED		INSURANCE STATISTICS				
No. of	Value of	Indebtedness on				No.	Amount of	Insurance Carried	Premiums Paid	Losses Sustained		
1	16	\$40,300	\$ 750									
2	19	36,275	737	\$21,394	\$22,583	1	\$18,000	\$170,888	\$ 436	\$18,000		
3	20	39,250	962	8,350	7,572	1		118,310	434			
4	19	40,950	420	25,605	8,153	1		153,265	547	6		
5	24	38,000	2,078	\$4,000	10,462	1		25	112,650	351	25	
6	21	43,055	2,140	5,000	12,178				90,691	240		
7	18	30,850	60	2,500	24,448				10,680	282		
8	14	25,350	2,035	5,000	9,257				7,988	43,550	230	
				4,000	7,668	1			4	36,150	206	4
	151	\$294,030	\$9,182	\$20,500	\$119,360	\$102,713	4	\$18,035	\$816,854	\$2,726	\$18,035	
	153	267,325	9,253	20,000	106,677	88,053	2	647	726,434	3,039	647	
	...	\$26,705	\$500	\$12,683	\$14,660	2	\$17,388	\$90,420	\$17,388	
	2	\$71	\$313	

NOTE.—Collections on Insurance, \$18,035.

The Shenandoah Valley National Bank of Winchester, Va.,

One of the Largest and Strongest Banks in the State,

RESPECTFULLY SOLICITS YOUR ACCOUNT AND OFFERS EVERY
ACCOMMODATION THAT CAN BE DESIRED.

3 Per Cent. Interest Paid on Deposits in the Savings Department.
Interest Compounded Semi-Annually.

Deposits Received by Mail and a Receipt Book Sent the Same Day.

ORGANIZED IN 1866. CAPITAL, \$100,000.00. SURPLUS, \$185,000.00.

TOTAL ASSETS MORE THAN \$1,300,000.00.

THE SHENANDOAH VALLEY NATIONAL BANK, WINCHESTER, VA.

S. H. HANSBROUGH, *President.* JNO. W. RICE, *Cashier.* J. FEW BROWN, *Asst. Cashier.*

Table No. 2—Epworth Leagues, Sunday Schools and Women's Societies.

	EPWORTH LEAGUES							SUNDAY SCHOOLS			
	Number of Senior Leagues	Number of Senior League Members	Number of Junior Leagues	Number of Junior League Members	Total League Members	Raised by Leagues for Missions	Raised by Leagues for other Objects	Total Raised by Leagues	Number of Sunday Schools	Officers and Teachers	Scholars Enrolled
BALTIMORE DISTRICT.											
1 Central	1	81	1	30	111	\$ 18	\$ 18	\$ 18	1	35	530
2 Caernarvon	1	31	1	57	88	\$ 13	80	93	1	17	187
3 St. Paul's	1	75	1	85	160	138	138	138	1	47	456
4 Wilkens Avenue	1	35	1	20	55	16	16	16	1	21	202
5 Emmanuel	1	50			50	15	15	15	1	16	136
6 Frederick Avenue	1	28	1	62	90	49	49	49	1	18	147
7 Arlington	1	70	1	20	90	33	33	33	1	23	250
8 Sudbrook									1	5	52
9 Reisterstown	1	40	1	35	75	11	18	29	2	20	162
10 Freedom									4	30	290
11 Howard	2	60	1	25	85	30	100	130	4	32	175
12 Linganore	2	54			54		61	61	6	50	482
13 Frederick City	1	21	1	17	38	9	12	21	2	18	203
14 Brunswick									1	9	120
15 Poolesville									1	18	69
16 Clarksburg	3	53			53				8	48	280
17 Gaithersburg	2	92	1	40	132	60	40	100	2	22	198
18 Rockville	1	60	2	50	110	202	20	220	5	29	290
19 Colesville									3	12	120
20 Emory	1	38			38	37	27	64	1	14	90
21 Hyattsville	1	29			29		50	52	2	16	111
22 Beltsville	1	30			30		151	151	1	6	35
23 Laurel	1	93			93	10	45	55	3	40	390
24 Wesley Grove	1	24			24		40	40	5	41	260
Total	24	964	12	441	1405	\$372	\$915	1287	58	587	5235
E. BALTIMORE DISTRICT.											
1 Trinity and Calvary	1	57	1	30	87	\$ 93	\$ 93	\$ 93	1	18	159
2 Taylor's and Perry Hall	1	47	2	46	93	\$ 2	178	180	5	40	244
3 North Point									1	10	100
4 Jarrettsville	2	57			57	40	3	43	2	21	98
5 Aberdeen	1	35	1	40	75	6	33	39	2	27	225
6 Kent	1	15			15		5	5	2	18	174
7 Church Hill	3	36			36				3	21	115
8 Queen Anne's	1	37			37		5	5	2	19	133
9 Goldsboro	1	20	1	8	28		3	3	3	15	150
10 Hillsboro	1	26			26	8	7	15	2	21	82
11 Easton	1	65	1	38	103	7	20	27	1	17	142
12 Caroline									2	13	70
13 Trappe	2	73			73	15	75	90	2	14	138
14 Royal Oak & Tilghman's	2	105			105	31	11	43	3	26	220
15 Severn	1	27			27	10		10	3	19	85
16 Chesapeake	1	37			37				5	70	430
17 Calvert	2	60			60				6	56	325
18 Patuxent	2	51	1	22	73				2	4	40
19 Forest Grove									2	22	102
20 Prince George	1	20			20				4	28	188
21 Charles and St. Mary's									4	29	161
Total	24	768	7	184	952	\$119	\$434	\$553	57	508	3,381

Table No. 2—Epworth Leagues, Sunday Schools and Women's Societies.

	SUNDAY SCHOOLS.					Woman's Foreign Missionary Society			Woman's Home Mission Society			Total Collected by Women's Societies	Total Amount Reported on this Table not Elsewhere Reported
	Collected for Sunday School Supplies	Collected for Missions	Collected on Children's Day	Collected for Other Objects	Total Raised by Sunday Schools	Number of Societies	Number of Members	Total Money Raised	Number of Societies	Number of Members	Total Money Raised		
1	\$ 225	\$ 279		\$ 100	\$ 604	1	40	\$ 77	1	20	\$ 64	\$ 141	\$ 484
2	24	52	3	105	184	1	8	3				3	215
3	464	636		112	1,212	1	46	68				68	782
4	16	78	3	6	103								41
5	31	366		63	460	1	45	55				55	164
6	21	60	4	39	124								113
7	61	334	11	297	703				1	53	354	354	756
8	32			32					1	22	65	65	97
9	22	150	7	53	232								100
10	45	70		185	300								230
11	60	100	10	50	220								120
12	58	100	18	37	213								174
13	68	102			170								80
14	92			92									92
15	26	100	5	15	146								46
16	61	35	8	8	112								77
17	37	35		48	120	1	23	42				42	167
18	76	115	5	5	201	4	107	192	1	20	278	470	576
19	25	20	3	25	73	1	28	38				38	91
20	40	77	3	65	185				1	39	266	266	401
21	78	139	5	11	233	1	17	49				49	195
22	12	12		6	30								169
23	60	35	3	165	263								283
24	100	195	7	60	362	1	16	42				42	249
	\$1,734	\$3,090	\$95	\$1,455	\$6,374	12	330	\$566	5	154	\$1,027	\$1,593	\$5,702
1	\$ 68	\$ 347	\$ 6	\$ 180	\$ 601	1	84	\$ 179	1	\$ 90	\$ 120	\$ 299	\$ 646
2	64	137	3	93	297								238
3	40	91	4	58	193								102
4	61	180		21	262								85
5	45	184	7	200	436				1	47	251	251	536
6	32	74	10	59	175				2	38	95	95	201
7	37	58	3	5	103								45
8	19	76	6	9	110								39
9	40	25	2	10	77								55
10	15	20	3		38								25
11	61	171	2		234				1	45	258	258	341
12	14				14								14
13	16	19	5		40								96
14	32	69		20	121				2	85	125	125	189
15	13	5	3		21				1	19	60	60	76
16	100	190		20	310								120
17	50	80	4	20	154				1	22	40	40	114
18	10	5			15								10
19	28	52	11	31	122								70
20	45	5	19	22	91	2	34	46	1	15	71	117	203
21	20	62	5		87								25
	\$810	\$1,850	\$93	\$748	\$3,501	3	118	\$225	10	\$361	\$1,020	\$1,245	\$3,030

Table No. 2.—Epworth Leagues, Sunday Schools and Women's Societies.

	EPWORTH LEAGUES.								SUNDAY SCHOOLS		
	Number of Senior Leagues	Number of Senior League Members	Number of Junior Leagues	Number of Junior League Members	Total League Members	Raised by Leagues for Missions	Raised by Leagues for other Objects	Total Raised by Leagues	Number of Sunday Schools	Officers and Teachers	Scholars Enrolled
WASHINGTON DISTRICT.											
1 Mt. Vernon Place	1	210	1	35	245	\$ 60	\$206	\$266	1	37	405
2 Epworth	1	75	1	60	135	111	65	176	1	23	272
3 Marvin	1	111	1	61	172	22	225	247	1	23	264
4 West Washington	1	40	1	33	73	16	15	31	2	22	188
5 St. Paul	1	50			50	5	101	106	1	12	106
6 Del Ray	1	34			34		22	22	1	8	91
7 Alexandria	1	150			150	10	25	35	2	49	477
8 Fredericksburg	1	145			145	7	23	30	1	22	262
9 Falls Church									1	18	120
10 Leesburg	1	54			54		8	8	2	21	123
11 Loudoun	3	60			60				6	45	250
12 Middleburg	1	37			37		6	6	3	22	186
13 Hillsboro	1	50			50				5	54	330
14 Hamilton	1	87			87		250	250	4	35	240
15 Warrenton	1	52			52	18	49	67	2	16	122
16 Marshall	1	36			36	5	5	10	4	28	207
17 Fairfax	2	50			50		41	41	7	50	357
18 Sterling	2	80			80		15	15	8	67	378
19 Occoquan	1	36			36		50	50	6	45	328
20 Fauquier	1	33	1	21	54		4	4	4	37	242
21 Remington	1	80			80	20	6	26	2	18	123
22 Sudley									4	19	135
23 Manassas	1	51	1	60	111	7	6	13	1	12	95
24 Stafford									5	50	360
25 Morrisville	1	38			38				5	40	340
26 Prince William									5	33	258
Total	26	1559	6	270	1829	\$281	1122	1403	84	806	6259
WINCHESTER DISTRICT.											
1 Winchester	1	165	1	50	215		\$280	\$280	1	40	403
2 Frederick									5	46	252
3 Stephens City	1	64			64				4	36	352
4 Middletown	1	65			65		15	15	3	32	256
5 Strasburg	1	30			30		11	11	5	65	264
6 Woodstock	1		1		25		136	136	1	15	206
7 Woodstock Mission	1	25			25				4	37	200
8 Edinburg	1	35			35				3	30	208
9 Front Royal and Riverton	2	99	1	50	149	\$92	25	117	4	42	417
10 Warren									5	35	213
11 Linden	1	15			15				2	12	68
12 Page									6	45	225
13 White Post									8	63	350
14 Berryville	1	45	1	36	81		10	10	2	26	214
15 Brucetown	6	170	1	64	234	14	98	112	8	170	602
16 Martinsburg	1	183	1	70	253		150	150	2	40	404
17 Berkeley	2	76			76		14	14	3	36	351
18 Charles Town	1	50	1	40	90	10	21	31	2	33	405
19 Jefferson	2	100			100	30	25	55	5	51	391
20 Shepherdstown	2	72			72		29	29	4	56	359
21 Bakerton and Halltown	2	80			80	2	10	12	3	22	200
Total	27	1274	7	310	1584	\$148	\$824	\$972	80	932	6340

Table No. 2.—Epworth Leagues, Sunday Schools and Women's Societies.

	SUNDAY SCHOOLS					Woman's Foreign Missionary Society			Woman's Home Mission Society			Total Collected by Women's Societies	Total Amount Reported on this Table not Elsewhere Reported
	Collected for Sunday School Supplies	Collected for Missions	Collected on Children's Day	Collected for other Objects	Total raised by Sunday Schools	Number of Societies	Number of Members	Total money raised	Number of Societies	Number of Members	Total money raised		
1	\$253	\$610	\$16	\$109	\$988	1	50	\$ 87	1	52	\$450	\$537	\$1,121
2	196	216	5	172	589	1	35	61	1	60	85	146	584
3	129	194	5	494	822	1	28	40	1	50	151	191	1,142
4	70	76	6	12	164	1	28	29	1	61	80	109	212
5	105	70			175				1	37	200	200	406
6	46	5		29	80								75
7	103	500	9	165	777	1	170	368	1	102	258	626	928
8		280	9	37	326	1	63	274	1	44	149	423	492
9	70	130	4		204	1	20	20	1	12	20	40	114
10	44	168		53	265	2	28	80	1	36	66	146	251
11	75	33	5	20	133								100
12	24	35		39	98	1	14	25	2	45	60	85	95
13	75	91		94	260				1	22	25	25	194
14	52	98	11	48	209	1	19	29	1	13	15	44	405
15	32	125	5	10	172	1	38	132	1	14	18	150	246
16	29	5			34	1	15	32				32	66
17	79	39	23	122	263				1	17	24	24	289
18	70	27	7	40	144								132
19	70			60	130								180
20	42	61	8	20	131				1	29	43	43	117
21	25	30	7	20	82				2	60	79	79	137
22	25		6		31	1	20	20				20	51
23	30	79	3	6	118	1	22	57	1	17	7	64	108
24	50	22	3	70	145								123
25	25		7	20	52								52
26	36		3		39								39
	\$1755	\$2894	\$142	\$1640	\$6431	15	550	\$1254	19	671	\$1730	\$2984	\$7659
1	\$162	\$285	\$7	\$218	\$672	1	41	\$110				\$110	\$279
2	35			35	70								70
3	65	82		40	187	1	21	38				38	143
4	10	190	3	75	278	1	24	40				40	143
5	59	62	1	34	156								94
6	28	208		29	265				1	20	\$25	25	53
7	22	5			27								22
8	32	88			120								32
9	109	119	5	17	250	1	42	121				121	277
10	21		2	10	33								31
11	27	2	6		35				1	17	85	85	118
12	75	30			105								75
13	90	62	2		154				1	20	16	16	108
14	79	176	3	20	278	1	21	59				59	171
15	75	76	13	131	295	1	10	21	1	14	71	92	399
16	136	265	4		405	1	30	56				56	611
17	49	166	10	41	266								114
18	92	186	6	94	378	2	68	169	1	26	94	263	476
19	121	97	6	21	245	1	11	23				23	196
20	109	99	8	60	276	2	31	54				54	260
21	24	1	4	80	109								119
	\$1420	\$2199	\$80	\$905	\$4604	12	299	\$691	4	97	\$291	\$982	\$3791

Table No. 2.—Epworth Leagues, Sunday Schools and Women's Societies.

	EPWORTH LEAGUES									SUNDAY SCHOOLS		
	Number of Senior Leagues	Number of Senior League Members	Number of Junior Leagues	Number of Junior League Members	Total League Members	Raised by Leagues for Missions	Raised by Leagues for Other Objects	Total Raised by Leagues	Number of Sunday Schools	Officers and Teachers	Scholars Enrolled	
ROCKINGHAM DISTRICT												
1 Staunton	1	85	1	35	120	\$28	\$18	\$46	2	47	367	
2 Staunton Mission									3	32	230	
3 Harrisonburg	1	82	1	45	127	12		12	2	33	325	
4 Bridgewater	1	40			40				4	50	337	
5 Mt. Crawford	1	25	1	20	45	8	8	16	4	48	380	
6 Parnassus									3	30	200	
7 Churchville									4	30	230	
8 Augusta	2	85			85		8	8	5	57	429	
9 Waynesboro	1	30	1	50	80		16	16	1	16	265	
10 Basic	1	35			35		26	26	1	10	115	
11 New Hope									3	25	202	
12 Port Republic									3	40	305	
13 Rockingham	1	15			15		10	10	4	20	216	
14 East Rockingham									2	10	80	
15 Elkton	1	47			47				3	24	228	
16 Shenandoah									3	30	255	
17 Marksville	1	70			70				1	19	112	
18 Luray	1	50			50		15	15	1	20	145	
19 New Market	1	30			30		10	10	4	50	385	
20 Mt. Jackson	1	20			20				3	17	145	
21 Fairfield									4	33	237	
22 Goshen									3	17	140	
23 McDowell	1	45			45	11		11	7	66	435	
24 Monterey	2	62	1	28	90				4	34	322	
25 Crab Bottom									2	21	198	
Total	17	721	5	178	899	\$59	\$111	\$170	76	779	6283	
ROANOKE DISTRICT.												
1 Salem	1	67	1	37	104	\$ 5	\$80	\$85	3	44	522	
2 Greene Memorial	1	139	1	75	214	25	8	33	1	39	1,015	
3 Trinity									1	28	286	
4 St. James	1	50	1	90	140	18	25	43	1	29	450	
5 Grace	1	42			42		8	8	2	26	386	
6 Belmont	1	35	1	74	109	4	56	60	1	18	200	
7 Vinton			1	56	56		12	12	1	17	172	
8 Roanoke Circuit									4	36	310	
9 Bethany									3	20	200	
10 Buchanan	1	15			15		4	4	5	30	260	
11 Fincastle									5	33	254	
12 Glen Wilton	1	60			60		7	7	3	25	187	
13 Eagle Rock									2	21	98	
14 Buena Vista									1	26	194	
15 Rockbridge									4	21	145	
16 Lexington	1	50			50				1	19	238	
17 Collierstown									5	31	201	
18 Elliston									4	28	200	
19 Christiansburg									2	27	270	
20 Blacksburg	1	34			34		5	5	1	22	152	
21 Newport									2	12	110	
22 New Castle									2	20	245	
23 Oriskany									5	34	295	
24 Catawba									5	42	270	
25 Montgomery									4	12	160	
Total	9	492	5	332	824	\$52	\$205	\$257	68	660	6,820	

Table No. 2.—Epworth Leagues, Sunday Schools and Women's Societies.

	SUNDAY SCHOOLS					Woman's Foreign Missionary Society			Woman's Home Mission Society			Total Collected by Women's Societies	Total Amount Reported on this Table not Elsewhere Reported
	Collected for Sunday School Supplies	Collected for Missions	Collected on Children's Day	Collected for Other Objects	Total Raised by Sunday Schools	Number of Societies	Number of Members	Total money raised	Number of Societies	Number of Members	Total money raised		
1	\$115	\$304	13	\$138	\$570	1	35	\$56	1	31	\$167	\$223	\$507
2	35	30	2	67	2	22	136	136	173
3	209	525	7	741	1	44	132	1	108	292	424	640
4	100	115	6	50	271	156
5	65	74	8	35	182	1	19	24	1	21	42	66	202
6	24	30	7	61	31
7	50	2	25	77	77
8	64	52	6	89	211	1	13	6	6	165
9	36	137	9	397	579	1	78	179	179	637
10	60	62	16	138	1	10	72	72	174
11	25	4	3	32	28
12	86	110	196	86
13	45	10	3	58	58
14	18	5	25	48	1	26	23	23	71
15	68	54	4	18	144	1	20	25	25	115
16	26	28	27	81	1	40	25	78
17	9	20	29	9
18	75	115	190	1	10	36	36	126
19	110	45	40	195	160
20	20	50	2	10	82	32
21	25	16	12	53	37
22	26	26	26
23	45	68	7	10	130	1	9	16	1	15	37	53	115
24	82	40	3	125	1	21	41	1	19	54	95	180
25	20	4	3	27
	\$1,438	\$1,893	\$95	\$887	\$4,313	10	237	\$384	9	304	\$979	\$1,363	\$3,906
1	\$235	\$260	\$12	\$ 507	1	29	\$ 91	1	24	\$ 87	\$178	\$ 507
2	237	548	8	\$848	1,641	1	80	262	1	51	280	542	850
3	74	325	11	150	560	1	28	70	70	305
4	122	218	302	642	1	27	35	484
5	75	122	4	40	241	1	40	44	44	171
6	58	56	2	35	151	77
7	32	130	2	115	279	1	16	33	1	38	89	122	283
8	20	4	27	51	2	55	85	85	132
9	26	17	3	30	76	59
10	45	12	57	61
11	53	60	4	27	144	84
12	81	65	36	182	1	19	31	31	220
13	21	60	5	30	116	56
14	51	40	3	75	169	1	46	275	275	404
15	5	4	9	4
18	155	260	3	418	1	5	5	1	10	25	30	188
17	9	1	4	14	13
18	40	50	10	100	50
19	125	184	2	50	361	177
20	43	130	6	31	210	1	32	78	78	158
21	18	23	41	18
22	50	3	53	3
23	90	4	20	114	114
24	29	60	7	20	116	56
25	5	5	5
	\$1,644	\$2,668	\$87	\$1,858	\$6,257	11	331	\$734	5	169	\$756	\$1,490	\$4,479

Table No. 2—Epworth Leagues, Sunday Schools and Women's Societies.

	EPWORTH LEAGUES							SUNDAY SCHOOLS			
	Number of Senior Leagues	Number of Senior League Members	Number of Junior Leagues	Number of Junior League Members	Total League Members	Raised by Leagues for Missions	Raised by Leagues for other Objects	Total Raised by Leagues	Number of Sunday Schools	Officers and Teachers	Scholars Enrolled
LEWISBURG DISTRICT											
1 Lewisburg									1	16	175
2 Frankford									9	25	585
3 Blue Sulphur	1	31			31		\$ 6	\$ 6	4	20	200
4 Hinton									1	15	172
5 Talcott									4	36	236
6 Greenville									6	28	370
7 Peterstown									2	15	100
8 Alderson	1	40			40		15	15	3	21	230
9 Union	1	30			30		12	12	5	40	304
10 Ronceverte	1	35			35		30	30	2	25	185
11 White Sulphur	1	35			35	\$ 1	124	125	3	22	182
12 Alvon									4	31	250
13 Alleghany									3	21	190
14 Covington									1	18	170
15 Clifton Forge	1	93			93	5	8	13	1	18	215
16 Bath	1	44			44	25	43	68	4	21	231
17 Millboro									2	10	88
18 Levelton	1	40			40				7	56	450
19 Huntersville									6	30	250
20 Green Bank									6	36	294
21 Durbin	1	25			25	9	2	11	4	36	234
22 Hot Springs									3	17	126
Total	9	373			373	\$40	\$240	\$280	81	557	5,237
MOOREFIELD DISTRICT											
1 Moorefield	1	23			23		\$10	\$10	4	26	216
2 Petersburg	1	50			50		10	10	1	9	85
3 Franklin	1	34			34		5	5	4	45	175
4 Keyser	1	76			76		39	39	1	22	328
5 Cumberland	2	93	1	51	144		19	19	2	22	265
6 South Cumberland	2	87			87				2	29	371
7 Elk Garden									6	38	350
8 Piedmont	1	32	1	40	72	\$10		10	2	19	270
9 Frostburg	1	35			35	5	17	22	2	33	224
10 Flintstone									4	20	101
11 Romney	5	169			169		30	30	6	51	341
12 Burlington									5	25	160
13 Springfield	3	70	1	30	100	2	2	4	10	74	482
14 Slanesville	1	35			35		7	7	8	52	336
15 Hardy	1	34			34		9	9	8	49	360
16 Morgan									6	46	385
17 Gainsboro	2	62	1	28	90				5	32	288
18 Wardsville	2	45			45		6	6	5	30	200
19 Capon Bridge	2	60			60		10	10	7	40	250
20 Listonburg									6	31	300
Total	26	905	4	149	1054	\$17	\$164	\$181	94	693	5487

Table No. 2—Epworth Leagues, Sunday Schools and Women's Societies.

	SUNDAY SCHOOLS					Woman's Foreign Missionary Society.			Woman's Home Mission Society.			Total Collected by Women's Societies	Total Amount Reported on this Table not Elsewhere Reported
	Collected for Sunday School Supplies	Collected for Missions	Collected on Children's Day	Collected for other Objects	Total raised by Sunday Schools	Number of Societies	Number of Members	Total money raised	Number of Societies	Number of Members	Total money raised		
1	\$ 60	\$ 135	\$ 6	\$ 2	\$ 203	1	15	\$ 23				\$ 23	\$ 91
2	78	66	5		149	2	24	19				19	102
3	40	60	3	5	108								54
4	103	166		36	305	1	19	40				40	179
5	15		1		16								16
6	18	5		11	34								29
7	25		2		27				1	15	\$ 55	55	27
8	85	89	5	46	225	1	15	27				27	178
9	55	134	7	50	246	1	14	30				30	154
10	104	250		140	494	1	16	15				15	289
11	51	116	3		170				1	19	76	76	254
12	22	2	1	22	47	1	10	8	1	28	182	190	235
13	10	10	3		23								13
14	162	180		95	437	1	20	23	1	6		23	280
15	68	129	7	40	244	1	32	121				121	244
16	23	30	3	8	64				1	24	30	30	107
17	8	4			12			26				26	34
18	45	140	3		188								148
19	50	60			110	1	9	5				5	55
20	64	49		90	203	1	23	56	1	16	40	96	250
21	39	23	5		67				1	20	153	153	199
22	65	25	2		92								67
	\$1,190	\$1,673	\$56	\$545	\$3,464	12	197	\$393	7	128	\$536	\$929	\$3,005
1	\$ 49	\$ 24	\$ 4	\$ 20	\$ 97	1	25	\$ 59	1	9	\$ 14	\$ 73	\$ 156
2	15	15		37	67								62
3	81	140			221	1	27	40				40	121
4	146	212	10	39	407	1	15	25	1	17	10	35	269
5	106	38		54	198				3	109	339	339	518
6	125	43	9		177			48			22	70	204
7	100	47		12	159				1	20	40	40	152
8	36	100		8	144	1	21	70	1	34	50	120	264
9	46	71	2	68	187				1	38	210	210	343
10	20		5		25								25
11	87	55	8	70	220	1	26	50	1	24	315	365	560
12	35	20			55				1	10	5	5	40
13	42	42	5	50	139	1	22	33			6	39	138
14	39		3		42								49
15	36		2		38				1	30	134	134	181
16	27	3			30								27
17	34	18	2	40	94				2	33	17	17	93
18	18				18								24
19	20	15	15		50	1	30	38	1	13	95	133	178
20	55	9	3		67	3	45	93				93	149
	\$1,117	\$852	\$68	\$398	\$2,435	10	211	\$456	14	337	\$1,257	\$1,713	\$3,553

Recapitulation Table No. 2.

Epworth Leagues, Sunday Schools and Women's Societies.

DISTRICTS.	EPWORTH LEAGUES								SUNDAY SCHOOLS		
	Number of Senior Leagues	Number of Senior League Members	Number of Junior Leagues	Number of Junior League Members	Total League Members	Raised by Leagues for Missions	Raised by Leagues for Other Objects	Total Raised by Leagues	Number of Sunday Schools	Officers and Teachers	Scholars Enrolled
1 Baltimore.....	24	964	12	441	1,405	372	\$ 915	\$1,287	58	587	5,235
2 East Baltimore.....	24	768	7	184	952	119	434	553	57	508	3,381
3 Washington.....	26	1,559	6	270	1,829	281	1,122	1,403	84	806	6,259
4 Winchester.....	27	1,274	7	310	1,584	148	824	972	80	932	6,340
5 Rockingham.....	17	721	5	178	899	59	111	170	76	779	6,283
6 Roanoke.....	9	492	5	332	824	52	205	257	68	660	6,820
7 Lewisburg.....	9	373	373	40	240	280	81	557	5,237
8 Moorefield.....	26	905	4	149	1,054	17	164	181	94	693	5,487
Total.....	162	7,056	46	1,864	8,920	\$1,088	\$4,015	\$5,103	597	5,522	45,042
Total last year.....	165	7,035	52	2,210	9,245	1,206	3,703	4,909	606	5,396	43,511
Increase.....	21	\$312	\$194	126	1,531
Decrease.....	3	6	346	325	\$118	9

HENRY W. MEARS & SON,

FUNERAL DIRECTORS,

805 N. CALVERT STREET,

BALTIMORE, MD.

Recapitulation Table No. 2.

Epworth Leagues, Sunday Schools and Women's Societies.

	SUNDAY SCHOOLS					Woman's Foreign Missionary Society			Woman's Home Mission Society			Total Collected by Women's Societies	Total Amount Reported on this Table not Elsewhere Reported
	Collected for Sunday School Supplies	Collected for Missions	Collected on Children's Day	Collected for Other Objects	Total Raised by Sunday Schools	Number of Societies	Number of Members	Total money raised	Number of Societies	Number of Members	Total money raised		
1	\$1,734	\$3,090	95	\$1,455	\$6,374	12	330	\$ 566	5	154	\$1,027	\$1,593	\$5,702
2	810	1,850	93	748	3,501	3	118	225	10	361	1,020	1,245	3,030
3	1,755	2,894	142	1,640	6,431	15	550	1,254	19	671	1,730	2,984	7,659
4	1,420	2,199	80	905	4,604	12	299	691	4	97	291	982	3,791
5	1,438	1,893	95	887	4,313	10	237	384	9	304	979	1,363	3,906
6	1,644	2,668	87	1,858	6,257	11	331	734	5	169	756	1,490	4,479
7	1,190	1,673	56	545	3,464	12	197	393	7	128	536	929	3,005
8	1,117	852	68	398	2,435	10	211	456	14	337	1,257	1,713	3,553
	\$11,108	\$17,119	\$716	\$8,436	\$37,379	85	2273	\$4,703	73	2221	\$7,596	\$12,299	\$35,125
	11,148	14,378	694	6,969	33,189	87	2164	4,547	67	1942	6,043	10,590	33,895
	\$2,741	\$22	\$1,467	\$4,190	109	\$156	6	279	\$1,553	\$1,709	\$1,230
	\$40	2

D. L. COON & CO.

Boarding and Livery Stables

CARRIAGES FOR ALL OCCASIONS

627-629 G STREET N. W.

Phone, East 605

WASHINGTON, D. C.

Table No. 3—Finance.

BALTIMORE DISTRICT	Presiding Elder		Preacher in Charge		
	Ass'd	Paid	Ass'd	Paid	House rent pd or value
B. W. Bond, Presiding Elder					
1 Central—E. V. Register.....	\$ 150	\$ 150	\$1,350	\$1,350	\$ 300
2 Caernarvon.....	12	12	250	275
3 St. Paul's—H. H. Sherman....	190	190	1,500	1,500	400
4 Wilkens Avenue.....	35	35	700	600
5 Emmanuel—C. D. Harris.....	145	145	1,500	1,500
6 Frederick Ave.—J. H. DuLaney	50	50	500	505
7 Arlington—J. H. Wells.....	132	132	1,500	1,500	250
8 Sudbrook.....	35	25	300	269
9 Reisterstown—W. H. Best.....	60	60	525	525	200
10 Freedom—W. J. Whitesell.....	44	44	400	425	100
11 Howard—C. K. Millican.....	70	70	650	650	125
12 Linganore—W. E. Miller.....	80	78	600	591	100
			200	196
13 Frederick City—J. H. Balthis.	36	36	450	469
14 Brunswick—George Hasel.....	30	30	500	500	75
15 Poolesville—B. V. Switzer.....	61	61	600	600	100
16 Clarksburg & } W. C. Smith....	88	85	550	538	75
Darnestown } G. E. Kercheval			375	366
17 Gaithersburg—T. J. Lambert..	73	73	800	850	200
18 Rockville—E. L. Woolf.....	145	145	1,000	1,000	300
J. C. Copenhaver.....			350	350
19 Colesville—B. L. Parrott.....	44	44	436	430
20 Emory—J. L. Brooks.....	71	58	1,000	800	180
21 Hyattsville—F. A. Tyler.....	55	55	600	600	300
22 Beltsville—J. F. Baggs.....	44	44	400	400	120
23 Laurel—A. B. Sites.....	55	55	600	600
24 Wesley Grove—O. C. Beall....	95	95	750	750	100
Total.....	\$1,800	\$1,772	\$18,386	\$18,129	\$2,925
E. BALTIMORE DISTRICT					
J. A. Anderson, Presiding Elder					
1 Trinity and Calvary—F. J. Pret- tyman.....	\$364	\$364	\$2,000	\$2,000	\$ 800
2 Taylor's and } C. M. Hesser....	61	61	600	600	200
Perry Hall } C. L. DeLong.....			198	300
3 North Point—F. M. Richardson	54	54	600	600
4 Jarrettsville—J. R. Jacobs....	55	55	600	600	100
5 Aberdeen—H. W. Burruss.....	70	70	900	900	150
6 Kent—J. H. Kuhlmann.....	87	87	700	700	100
7 Church Hill—G. D. Kidner....	56	56	375	375	100
8 Queen Anne & } L. Hammond..	66	66	500	500	60
9 Goldsboro } Frank Jenkins..	51	51	360	380
10 Hillsboro—G. R. Mays.....	58	55	425	403	60
11 Easton and } W. E. Henry....	92	92	800	800
12 Caroline } Jno. Rosser.....	17	17	100	100
13 Trappe—J. W. Mitchell.....	61	60	500	500	75
14 Royal Oak and Tilghman's— H. L. Myerly.....	86	77	700	630	100
15 Severn—I. Rider.....	76	45	550	351	50
16 Chesapeake—J. C. Thrasher...	140	133	900	860	100
17 Calvert—G. W. Richardson....	146	146	1,000	1,000	125
18 Patuxent—J. A. Rood.....	42	42	316	315	100
19 Forest Grove—F. A. Gains....	72	72	500	500	75
20 Prince George—J. H. Schooley.	73	73	600	600	150
21 Charles and } D. M. Brown....	98	98	600	600	100
St. Mary's } H. P. Baker.....			250	250
Total.....	\$1,825	\$1,774	\$14,074	\$13,864	\$2,445

Table No. 3—Finance.

	Bishops		Conference Claimants		Church Extens'n		Education.		Paid American Bible Society	Ex. Del. Gen Con.		P. & L. Institute		Paid for Other Objects by Church	Total Amount Raised for all Purposes
	Ass'd	Paid	Ass'd	Paid	Ass'd	Paid	Ass'd	Paid		Ass'd	Paid	Ass'd	Paid		
1	\$ 38	\$ 25	\$ 252	\$ 149	\$ 66	\$ 30	\$ 46	\$ 13	\$ 20	\$ 15	\$ 8	\$ 8	\$ 4	\$4,800
2	3	4	20	27	5	8	4	5	5	1	1	1	427	
3	48	48	320	320	82	82	58	58	23	19	19	10	10	\$2,588	7,779
4	9	5	59	15	15	5	11	4	2	4	2	2	1	250	1,105
5	37	14	244	100	63	27	44	10	2	15	5	5	2	1,296	3,467
6	13	9	81	27	22	6	15	2	2	5	3	3	114	960
7	33	33	222	222	57	57	40	40	20	13	13	7	7	972	4,472
8	9	5	59	18	15	10	11	8	3	4	2	2	2	100	600
9	15	15	101	101	25	25	18	18	9	6	6	3	3	226	1,672
10	11	8	74	60	19	15	13	8	5	4	3	3	1	80	1,097
11	18	18	118	118	31	31	21	21	2	7	7	4	4	100	1,695
12	20	6	135	73	35	20	25	12	6	8	4	4	2	179	1,308
13	9	11	60	76	16	20	11	14	3	3	2	2	310	1,159
14	8	8	50	50	13	13	9	9	2	3	3	2	2	857	1,643
15	15	15	103	103	26	26	19	19	4	6	3	3	769	1,760
16	22	10	148	68	37	17	27	11	4	9	4	4	4	612	1,674
17	18	18	123	123	33	33	22	22	3	7	7	4	4	126	15,770
18	37	37	244	244	63	63	44	44	12	15	15	7	7	400	3,365
19	11	11	74	25	19	10	13	6	2	4	3	2	1	75	830
20	18	18	120	37	31	12	22	11	7	7	4	3	603	2,131
21	14	7	93	60	24	14	17	8	8	6	2	3	1	156	1,336
22	11	8	74	25	19	4	13	4	4	2	3	100	820
23	14	8	93	35	24	11	17	6	2	6	3	3	1	155	2,300
24	24	24	160	160	41	41	29	29	10	10	10	5	5	42	1,728
	\$455	\$365	\$3,030	\$2,236	\$781	\$580	\$549	\$382	\$146	\$181	\$135	\$94	\$67	\$10,110	\$63,098
1	\$ 72	\$ 72	\$ 463	\$ 232	\$116	\$ 58	\$ 83	\$ 41	\$10	\$ 28	\$ 19	\$ 12	\$ 6	\$ 884	\$4,352
2	12	12	80	80	19	19	15	15	3	6	6	2	2	4,012
3	10	10	61	61	15	15	10	10	5	5	5	2	2	150	1,024
4	12	8	78	58	19	11	14	8	4	6	4	3	3	407	1,303
5	16	16	109	109	27	27	21	21	4	7	7	4	4	385	2,128
6	19	19	122	81	31	18	23	17	2	7	7	4	130	1,520
7	12	6	85	23	21	10	15	5	3	5	5	3	116	1,054
8	14	9	96	56	25	14	17	10	4	6	4	3	2	915
9	10	3	73	24	18	5	12	4	1	5	2	3	1	80	1,590
10	12	6	85	14	21	5	14	2	1	5	3	3	1,740
11	19	19	118	118	30	30	22	22	3	7	3	3	122
12	5	30	5	6	1	2	1
13	14	6	100	25	24	3	17	2	6	3	2	884
14	15	8	102	52	26	14	20	10	2	6	3	4	2	140	1,232
15	15	5	103	25	25	5	20	2	2	6	2	3	801
16	26	13	176	86	45	12	30	8	7	10	8	6	2,759
17	29	11	194	60	48	20	34	10	3	11	4	6	2,200
18	10	5	74	20	18	10	15	5	3	5	2	2	2	95	553
19	18	8	112	47	29	13	20	7	3	6	3	3	3	85	936
20	16	16	111	111	27	27	21	21	13	6	6	4	4	5	1,580
21	19	7	133	60	33	15	24	8	5	6	3	4	2	149	2,126
	\$375	\$259	\$2,505	\$1,342	\$622	\$331	\$453	\$228	\$78	\$150	\$93	\$78	\$40	\$2,626	\$32,831

Table No. 3—Finance.

WASHINGTON DISTRICT	Presiding Elder		Preacher in Charge		
	Ass'd	Paid	Ass'd	Paid.	House rent pd or value
J. S. Hutchinson Pres. Elder					
1 Mt. Vernon—M. F. Locke	\$ 238	\$ 238	\$1,700	\$1,700	\$ 700
2 Epworth—D. L. Blakemore	86	86	1,400	1,400
3 Marvin—J. C. Hawk	86	86	1,200	1,200
4 W. Washington— W. H. Ballengee	20	20	900	900
5 St. Paul—P. W. Jeffries	20	20	400	410
6 Del Ray— Alexandria—J. P. Stump	10	10	200	204
7 Fredericksburg—J. H. Light	186	186	1,400	1,400	350
8 Falls Church—W. H. Woolf	116	116	1,000	1,000	250
9 Leesburg—W. L. Dolly	90	90	850	850	250
10 Loudoun—J. L. Kibler	93	93	840	840	250
11 Middleburg—T. Cooper	118	118	900	900	150
12 Hillsboro—W. M. Waters	83	83	600	600	150
13 Hamilton—F. A. Strother	84	84	700	720	150
14 Warrenton—W. D. Keene	74	75	700	710	150
15 Marshall—J. M. Hawley	79	79	800	803	150
16 Fairfax—J. W. Smith	82	78	600	575	150
17 Sterling—O. F. Burgess	67	67	700	725	100
18 Occoquan—W. B. Dorsey	73	70	600	575	60
19 Fauquier—W. T. Gover	74	74	825	825	120
20 Remington—B. D. Harrison	32	32	513	525	100
21 Sudley—S. V. Hildebrand	28	28	435	450	120
22 Manassas—S. K. Cockrell	57	57	550	550	120
23 Stafford—C. M. Sarver	28	28	500	500	120
24 Morrisville—Homer Welch	32	32	475	475	60
25 Prince William—C. Lynch	32	32	420	365	60
26	12	12	335	270	60
Total	\$1,900	\$1,894	\$19,543	\$19,472	\$3,620
WINCHESTER DISTRICT.					
W. H. D. Harper, Pres. Elder.					\$ 240
1 Winchester—C. D. Bulla	\$ 128	\$ 128	\$ 1,200	\$ 1,200	300
2 Frederick—C. L. Potter	39	39	400	400	75
3 Stephens City—Wm. Stevens	75	75	700	720	100
4 Middletown—W. S. Hammond	86	86	800	800	100
5 Strasburg—W. L. Smith	64	64	600	600	75
6 Woodstock—D. H. Kern	96	96	1,100	1,100	150
7 Woodstock Miss.— J. H. Wilhite	29	25	300	244
8 Edenburg—T. G. Nevitt	37	37	400	413	100
9 Front Royal and Riverton— G. D. White	96	96	860	860	190
10 Warren—N. N. Hall	43	43	400	340	100
11 Linden—J. M. Kline	48	48	500	450	50
12 Page—H. A. Wilson	40	28	375	285	60
13 White Post—H. M. Strickler	72	72	550	550	100
14 Berryville—J. H. Smith	124	124
15 Brucetown—C. H. Buchanan	80	80	750	750	100
16 Martinsburg—I. W. Canter	96	96	655	657	125
17 Berkeley—I. G. Michael	240	240
18 Charles Town—W. P. C. Coe	107	107	1,000	1,000	300
19 Jefferson—C. Sydenstricker	75	75	700	700	50
20 Shepherdstown—D. F. Eutsler	96	96	900	900	250
21 Bakerton and Halltown— T. C. Jones	86	86	800	800	125
B. K. Nevitt	77	77	725	725	100
Total	\$1,500	\$1,484	\$14,479	\$14,347	\$2,690

Table No. 3—Finance.

	Bishops		Conference Claimants		Ch Ex-tension		Educa-tion		Paid Amor Bible Soc	Ex. Del. Gen. Con.		P & L Inst'ute		Paid for Other Ob-jects by Ch	Total Am't Raised for All Pur-poses
	Ass'd	Paid	Ass'd	Paid	Ass'd	Paid	Ass'd	Paid		Ass'd	Paid	Ass'd	Paid		
1	\$ 62	\$ 62	\$ 409	\$ 409	\$107	\$107	\$ 72	\$ 72	\$ 48	\$ 24	\$ 24	\$ 12	\$ 12	\$ 1,822	\$ 8,043
2	20	20	145	145	40	40	26	26	20	9	9	5	5	1,037	4,305
3	20	20	145	145	40	40	26	26	11	9	9	5	5	3,320	2,832
4	6	6	34	34	9	9	6	6	4	2	2	1	1	208	9,744
5	6	6	34	34	9	9	6	6	13	2	2	1	1	9,194	2,322
6	2	1	18	9	5	3	3	1	...	2	1	1	1	232	4,444
7	47	50	315	320	84	85	55	56	12	19	20	9	10	1,436	2,877
8	29	29	200	200	54	54	38	38	13	12	12	7	7	613	1,221
9	23	23	154	72	42	20	28	14	5	9	5	5	2	150	2,515
10	23	23	156	156	41	41	27	27	...	9	9	4	4	...	160
11	28	18	200	95	54	17	38	12	7	12	12	6	2	95	1,220
12	21	11	135	68	36	18	26	12	4	9	5	4	...	99	1,564
13	20	15	133	67	36	18	24	12	4	8	4	4	2	212	2,699
14	18	18	121	121	35	35	23	23	36	7	7	4	4	2304	2,304
15	19	14	118	95	32	25	21	15	2	7	4	4	2	...	91
16	23	13	153	52	40	10	29	7	3	9	5	5	2	97	1,091
17	19	19	112	123	30	30	21	21	10	7	7	4	4	100	1,886
18	19	9	123	65	32	16	23	7	10	7	4	4	1	723	1,252
19	19	15	130	95	34	11	24	10	5	8	2	4	3	900	2,030
20	8	8	48	48	13	13	9	9	5	3	3	1	1	81	932
21	7	7	45	45	12	12	7	7	5	3	3	1	1	723	1,347
22	14	7	95	40	24	5	16	4	3	5	3	3	2	68	1,054
23	8	8	49	49	12	12	9	9	3	3	3	1	1	102	182
24	10	10	62	62	13	13	11	11	2	4	4	2	2	60	1,046
25	9	5	60	13	13	5	10	2	1	4	...	1	1	...	625
26	3	3	21	21	6	6	4	4	1	4	4	1	1	45	559
	\$483	\$420	\$3,215	\$2,583	\$853	\$654	\$582	\$437	\$227	\$194	\$160	\$99	\$77	\$17,525	\$62,689
1	\$ 31	\$ 31	\$ 205	\$ 205	\$ 56	\$ 56	\$ 37	\$ 37	\$ 8	\$ 12	\$ 12	\$ 6	\$ 6	\$1,153	\$5,500
2	9	9	62	62	17	17	11	11	1	4	4	2	2	100	731
3	18	18	119	120	33	33	22	22	4	7	7	4	4	283	1,684
4	20	10	136	60	36	15	25	10	1	8	4	4	2	163	1,596
5	15	10	102	64	28	20	18	7	2	6	3	3	1	133	4,343
6	23	23	154	154	42	42	28	28	4	9	9	5	5	...	14,449
7	7	3	46	13	13	4	8	4	3	3	3	1	1	49	397
8	9	9	60	60	16	16	11	11	12	4	4	2	2	189	1,020
9	23	23	154	154	42	42	28	28	12	9	9	5	5	235	2,015
10	10	3	68	20	19	6	12	3	2	4	2	2	2	391	831
11	13	4	77	27	21	8	14	5	2	5	2	2	1	77	1,001
12	10	7	64	21	18	4	10	3	...	4	...	2	750
13	17	10	115	60	31	16	21	10	5	7	4	4	2	50	967
14	19	19	128	128	35	35	23	23	6	8	8	4	4	366	1,941
15	23	9	153	103	41	25	28	15	11	9	5	5	2	1,044	2,256
16	26	26	171	181	46	46	31	31	10	10	10	5	5	...	3,491
17	18	18	119	119	32	32	22	22	...	7	...	4	4	105	1,514
18	23	20	154	140	42	23	28	16	7	9	6	5	2,564
19	20	20	136	136	36	36	25	25	20	8	8	4	4	...	1,944
20	18	16	124	112	34	26	22	18	15	8	6	4	3	168	2,139
21	7	7	48	13	13	9	9	3	3	3	3	1	1	...	1,820
	\$359	\$295	\$2,395	\$1,987	\$651	\$515	\$433	\$338	\$128	\$144	\$109	\$74	\$56	\$4,506	\$52,953

Table No. 3—Finance.

ROCKINGHAM DISTRICT	Presiding Elder		Preacher in Charge		
	Ass'd	Paid	Ass'd	Paid	House rent pd or value
D. Bush, P. E.					\$300
1 Staunton—H. P. Hamill.....	\$168	\$168	\$1,500	\$1,500	254
2 Staunton Mission—A. P. Boude	34	30	300	235	100
3 Harrisonburg—J. W. Duffey..	135	135	1,200	1,200	200
4 Bridgewater—H. A. Brown...	73	73	650	650	105
5 Mt. Crawford—J. M. Anderson	67	67	600	600	75
6 Parnassus—M. P. Weikle.....	58	58	515	519	75
7 Churchville—F. Furr.....	34	26	300	230	75
8 Augusta—S. A. Parker.....	62	62	600	615	75
9 Waynesboro—B. F. Ball.....	62	62	600	650	120
10 Basic—W. O. Ross.....	28	26	250	250
11 New Hope—C. B. Sutton.....	50	42	450	400	40
12 Pt. Repub.—J. L. Henderson..	50	50	450	450	50
13 Rockingham—H. M. Roane....	56	53	500	467	100
14 E. Rockingham—R. L. Eutsler.	52	52	500	521	60
15 Elkton—S. K. Cox.....	56	56	500	500
16 Shenandoah—L. R. Jones.....	45	37	400	331	100
17 Marksville—B. B. White.....	34	34	300	300	40
18 Luray—W. H. H. Joyce.....	78	78	700	725	120
19 New Market— A. L. Harnsberger.....	55	55	500	500	40
20 Mount Jackson—H. S. Coe....	39	39	350	350	100
21 Fairfield—G. H. Echols.....	67	64	600	570	60
22 Goshen—J. W. Reeves.....	34	34	310	310	60
23 McDowell—W. H. Marsh.....	56	56	500	500	75
24 Monterey—D. A. Beery.....	62	62	550	574	150
25 Crab Bottom—S. Grady.....	45	35	475	375	75
Total	\$1,500	\$1,454	\$13,600	\$13,322	\$2,419
ROANOKE DISTRICT:					
J. E. Armstrong, P. E.					\$250
1 Salem—J. R. Andrew.....	\$ 97	\$ 97	\$1,000	\$1,000	220
2 Greene Mem.—W. S. Neighbors	203	203	2,100	2,100	300
3 Trinity—H. M. Canter.....	97	97	1,100	1,200	300
4 St. James—H. L. Hout.....	87	87	1,000	1,000	156
5 Grace—J. W. Grubb.....	77	77	800	800	150
6 Belmont—L. S. Rudasill.....	58	58	600	600	68
7 Vinton—J. H. Boyd.....	49	49	500	500	175
8 Roanoke Circuit—O. W. Lusby.	25	25	400	415	60
9 Bethany—W. D. King.....	40	40	425	430	60
10 Buchanan—F. E. Hammond..	50	53	600	600	100
11 Fincastle—L. Butt.....	58	55	600	575	150
12 Glen Wilton—C. L. Kennard..	64	64	700	700	125
13 Eagle Rock—J. H. Davidson..	48	48	500	500	150
14 Buena Vista—J. B. Henry.....	58	58	600	600	100
15 Rockbridge—F. F. Neel.....	18	13	310	198	100
16 Lexington—J. O. Knott.....	97	97	1,000	1,100	240
17 Collierstown—S. R. Neel.....	29	25	350	300	50
18 Elliston—J. H. Haley.....	39	39	400	400	70
19 Christiansburg—J. J. Ringer..	68	68	700	700	150
20 Blacksburg—R. L. Fultz.....	58	58	800	840	150
21 Newport—J. K. Gilbert.....	43	41	500	450	100
22 New Castle—L. R. Markwood.	45	41	500	450	60
23 Oriskany—J. H. Bean.....	44	44	450	590	96
24 Catawba—G. R. Fringer.....	35	33	400	376
25 Montgomery—	10	5	195	63
Total	\$1,500	\$1,475	\$16,530	\$16,487	\$3,380

Table No. 3.—Finance.

	Bishops		Conference Claimants		Ch Extension		Education		Paid Amer Bible Soc	Ex. Del. Gen Con.		P & L Institute		Paid for Other Objects by Ch	Total Am't Raised for All Purposes
	Ass'd	Paid	Ass'd	Paid	Ass'd	Paid	Ass'd	Paid		Ass'd	Paid	Ass'd	Paid		
1	\$38	\$38	\$257	\$257	\$70	\$70	\$46	\$46	\$17	\$16	\$16	\$ 8	\$ 8	\$ 803	\$4,793
2	8	4	52	28	14	6	9	4	3	3	2	2	1	85	766
3	31	31	205	205	56	56	37	37	11	12	12	7	7	444	4,197
4	17	17	111	111	30	30	20	20	10	7	7	3	3	1,485	2,726
5	16	10	102	82	28	28	19	12	5	6	6	3	2	1,655	2,617
6	13	5	88	65	24	12	16	5	6	5	2	3	3	4	1,000
7	8	2	52	16	14	2	10	2	1	3	...	1	351
8	14	13	95	74	26	17	17	13	15	6	6	3	3	129	1,703
9	14	14	94	94	25	25	17	17	6	6	6	3	3	442	1,450
10	7	7	43	43	12	12	8	8	2	2	2	1	1	236	376
11	11	7	77	37	22	5	14	5	4	5	2	2	1,800
12	11	8	77	50	21	10	14	5	1	5	...	2	1	75	884
13	13	10	85	30	23	10	15	5	4	5	3	3	873
14	12	6	82	36	23	10	15	6	6	5	2	2	...	53	983
15	13	10	86	35	24	12	16	10	2	5	3	2	1	373	2,550
16	10	5	68	26	19	5	12	3	3	4	2	2	1	54	152
17	8	8	52	52	14	14	9	9	1	3	3	2	2	32	529
18	18	18	121	121	33	33	22	22	...	8	7	4	3	250	4,387
19	13	3	82	10	22	16	15	3	1	5	3	3	...	480	1,040
20	9	5	60	30	16	7	11	5	1	3	2	2	1	299	829
21	16	7	103	43	28	12	19	8	11	6	3	3	2	29	875
22	7	4	53	21	14	6	10	4	3	3	1	2	1	982	1,405
23	13	11	85	72	24	20	15	10	5	5	4	3	3	...	1,214
24	14	16	94	104	25	28	17	19	16	6	6	3	4	104	1,107
25	10	2	71	13	19	3	12	2	2	4	...	2	1,455
	\$344	\$261	\$2,295	\$1,655	\$626	\$449	\$415	\$280	\$136	\$138	\$100	\$71	\$50	\$8,014	\$40,064
1	\$26	\$30	\$176	\$186	\$40	\$45	\$32	\$32	\$ 6	\$10	\$10	\$ 6	\$ 6	\$ 400	\$3,642
2	56	56	370	520	84	84	67	67	17	22	22	12	12	...	8,267
3	26	26	176	176	40	40	32	32	9	10	10	6	6	1,279	4,887
4	24	24	158	100	36	36	29	29	8	9	9	6	6	1,637	3,774
5	21	11	141	72	36	18	25	13	2	9	6	5	2	370	1,814
6	16	5	106	50	24	10	19	5	...	7	...	3	3	264	1,082
7	13	13	88	88	20	20	16	16	2	5	5	3	3	80	1,117
8	7	2	46	25	10	8	8	5	2	3	2	1	1	347	1,001
9	10	8	70	34	17	10	13	6	5	4	4	2	1	96	2,977
10	15	7	96	39	22	8	18	7	5	6	6	3	...	1,508	2,286
11	16	6	106	54	24	10	19	8	6	7	3	3	...	1,118	1,118
12	18	10	115	60	27	15	24	8	2	7	5	4	2	90	1,234
13	13	10	88	60	20	6	16	8	4	5	5	3	2	62	935
14	16	8	106	42	24	10	19	8	1	7	4	3	1	1,368	2,874
15	5	5	33	15	7	1	5	2	2	1	371
16	26	26	176	176	40	40	32	32	4	10	10	6	6	160	3,134
17	8	2	52	16	12	4	9	3	4	3	3	2	1	137	519
18	10	4	70	34	16	8	13	5	5	4	2	2	1	100	1,400
19	17	17	123	123	28	28	22	18	1	8	8	4	...	200	1,421
20	17	17	107	107	25	25	19	19	...	7	7	3	3	113	2,063
21	12	7	80	40	17	8	14	7	4	4	4	1	1	1,500	2,121
22	12	6	81	46	18	4	15	2	...	5	...	1	1	...	721
23	12	3	80	20	18	4	15	4	3	5	1	1	1	302	1,432
24	9	5	63	33	14	8	11	7	2	4	2	2	1	315	834
25	4	2	20	4	4	2	4	1	...	1	1	1	90
	\$409	\$310	\$2,727	\$2,120	\$623	\$452	\$496	\$342	\$ 92	\$164	\$131	\$84	\$60	\$11,346	\$51,054

Table No. 3—Finance.

LEWISBURG DISTRICT.	Presiding Elder		Preacher in Charge		
	Ass'd	Paid	Ass'd	Paid	House rent pd or value
G. T. Tyler, Presiding Elder.....					\$ 300
1 Lewisburg—C. S. Stanton.....	\$ 100	\$ 100	\$ 800	\$ 800	150
2 Frankford—L. B. Atkins.....	105	105	700	700	100
O. D. Lambert.....			*155	155
3 Blue Sulphur—H. C. Febrey.....	70	70	570	570	100
4 Hinton—L. L. Lloyd.....	115	115	1,000	1,000	180
5 Talcott—S. R. Snead.....	40	40	300	300	60
6 Greenville—H. V. Wheeler.....	70	63	500	447	100
7 Peterstown—W. F. Lowance.....	32	34	300	315	100
8 Alderson—J. A. G. Shipley.....	75	75	700	700	150
9 Union—J. W. McNeil.....	75	78	600	667	120
10 Ronceverte—W. O. Talbert.....	90	93	800	825	175
11 White Sulphur—R. M. Wheeler.....	50	50	525	525	150
12 Alvon—C. B. LeFew.....	25	25	300	305	60
13 Alleghany—A. C. McNeer.....	45	27	455	273	70
14 Covington—J. R. Van Horne.....	110	110	900	900	240
15 Clifton Forge—W. H. Sanders.....	110	113	1,000	1,030	200
16 Bath—J. B. Hedrick.....	.35	35	330	335
17 Millboro—J. F. Valiant.....	25	19	245	189
18 Levelton—J. M. York.....	93	93	700	750	75
19 Huntersville—J. D. Pope.....	55	65	500	643	125
B. Trimble.....			*100	100
20 Greenbank—H. Q. Burr.....	60	63	625	663	75
21 Durbin—A. Vandevander.....	35	37	350	369
22 Hot Springs—L. L. Lowance.....	35	35	365	369
23 Special call at District Conf.....				
Total.....	\$1,450	\$1,445	\$11,920	\$12,109	\$2,525
MOOREFIELD DISTRICT.					
J. T. Williams—Pres. Elder.....					\$ 200
1 Moorefield—A. A. Walker.....	\$ 74	\$ 74	\$ 600	\$ 600	150
2 Petersburg—J. W. Holliday.....	57	57	300	300	50
3 Franklin—W. N. Wagner.....	69	58	600	548	150
4 Keyser—A. M. Cackley.....	115	115	800	828	200
5 Cumberland—J. C. Jeter.....	45	45	500	550
6 S. Cumberland—C. H. Cannon.....	65	65	800	800
7 Elk Garden—G. W. Yost.....	60	60	400	400
8 Piedmont—G. T. D. Collins.....	100	100	1,000	820
9 Frostburg—J. B. Hupman.....	65	65	500	600	90
10 Flintstone—G. W. Gaither.....	60	60	500	500	50
11 Romney—J. W. Beall.....	60	60	550	550	150
12 Burlington—W. E. Woolf.....	50	50	385	385
13 Springfield—C. E. Simmons.....	70	70	550	550	75
14 Slanesville—G. K. Heydrick.....	55	55	350	326
15 Hardy—C. W. Stump.....	55	55	450	450
16 Morgan—E. W. Brubaker.....	55	53	400	387	60
17 Gainsboro—C. W. Mark.....	55	52	400	376	60
18 Wardensville—H. A. Murrill.....	55	43	400	284	50
19 Capon Bridge—W. Melville.....	70	70	500	500	60
20 Listonburg—G. O. Homan.....	65	64	500	450	60
Total.....	\$1,300	\$1,271	\$10,485	\$10,204	\$1,405

*Part of the year.

Table No. 3—Finance.

	Bishops		Conference Claimants		Ch Extension		Education		Paid Amer Bible Soc	Ex. Del. Gen. Con.		P & L Institute		Paid for Other Objects by Ch	Total Am't Raised for All Purposes	
	Ass'd	Paid	Ass'd	Paid	Ass'd	Paid	Ass'd	Paid		Ass'd	Paid	Ass'd	Paid			
1	\$22	\$22	\$144	\$144	\$37	\$37	\$26	\$26	\$17	\$8	\$8	\$4	\$4	\$277	\$3,818	
2	23	23	150	150	39	39	27	27	5	9	9	5	5	288	1,865	
3	15	15	101	101	26	26	18	18	...	7	7	3	3	567	1,500	
4	25	18	165	100	43	25	30	15	3	11	10	5	2	1,144	2,637	
5	9	2	58	10	15	2	10	1	2	4	...	2	...	45	482	
6	15	7	101	20	26	10	18	5	2	7	1	3	2	150	766	
7	7	3	46	21	12	5	8	3	2	3	1	1	1	510	934	
8	16	16	108	108	28	28	20	20	6	7	7	3	3	274	2,237	
9	16	16	108	108	28	28	20	20	9	7	7	3	3	150	1,637	
10	19	19	130	130	33	33	23	23	2	8	8	4	4	1,074	3,031	
11	11	11	72	72	18	19	13	13	5	4	4	2	2	50	1,100	
12	5	1	36	20	9	4	7	1	1	3	...	1	...	25	858	
13	10	5	65	15	17	3	12	2	2	4	2	2	...	50	565	
14	24	24	159	159	41	41	29	29	4	8	8	5	5	84	2,262	
15	24	24	159	159	41	41	29	29	8	8	8	5	5	208	2,317	
16	7	7	50	50	13	13	9	9	4	3	3	2	2	111	981	
17	5	3	36	21	9	8	7	...	2	3	2	1	1	75	423	
18	21	21	135	135	34	34	24	24	1	6	6	4	4	330	1,600	
19	12	12	79	79	21	21	14	14	3	4	4	2	2	416	2,552	
20	13	10	86	80	23	18	15	12	5	5	5	3	2	105	1,416	
21	7	7	50	50	13	13	9	9	3	3	3	2	...	166	2,000	
22	7	7	51	51	12	12	9	9	6	3	3	2	2	136	915	
23	16
	\$313	\$273	\$2,089	\$1,799	\$538	\$460	\$377	\$309	\$92	\$125	\$106	\$64	\$52	\$6,238	\$35,896	
1	\$19	\$5	\$116	\$34	\$35	\$9	\$25	\$6	\$3	\$8	\$8	\$4	\$1	\$109	\$1,348	
2	12	4	79	12	22	14	1	1	1	4	1	2	...	90	402	
3	15	11	110	30	28	5	20	4	10	6	5	3	2	1,087	1,087	
4	21	17	144	113	35	28	24	18	3	10	8	5	4	275	3,424	
5	8	8	29	29	5	5	6	6	...	2	2	2	2	300	1,944	
6	10	10	46	46	9	9	8	8	2	4	4	3	3	1,747	1,747	
7	12	6	69	36	17	9	11	6	...	4	4	2	...	939	939	
8	17	17	116	116	29	29	20	20	...	8	8	4	4	421	1,709	
9	12	12	87	87	21	21	17	17	7	8	8	2	2	179	1,588	
10	12	5	81	28	23	5	11	3	1	4	2	2	1	922	922	
11	12	13	81	91	24	25	14	14	5	6	6	3	3	3,200	4,114	
12	10	10	71	71	20	20	12	12	4	4	4	2	2	150	860	
13	16	6	116	40	29	10	21	8	2	4	2	4	...	218	1,154	
14	11	5	81	40	23	10	15	5	2	4	2	1	1	49	584	
15	12	8	81	40	20	9	15	5	1	4	2	1	1	171	799	
16	12	3	81	20	20	4	15	3	3	4	1	3	1	112	630	
17	12	5	82	25	23	8	17	6	2	4	2	2	...	119	620	
18	12	2	82	10	17	10	17	5	...	4	...	2	...	455	455	
19	15	9	104	30	27	10	18	7	1	6	1	4	2	1,608	1,608	
20	12	8	88	25	21	8	15	8	3	6	4	2	...	65	1,055	
	\$262	\$164	\$1,744	\$923	\$448	\$236	\$315	\$162	\$50	\$104	\$74	\$53	\$29	\$5,458	\$26,989	

Recapitulation Table No. 3—Finance.

DISTRICT	Presiding Elder		Preacher in Charge		House Rent Paid or Value
	Ass'd	Paid	Ass'd	Paid	
1 Baltimore.....	\$ 1,800	\$ 1,742	\$ 18,386	\$ 18,129	\$ 2,925
2 East Baltimore.....	1,825	1,774	14,074	13,864	2,445
3 Washington.....	1,900	1,894	19,543	19,472	3,620
4 Winchester.....	1,500	1,484	14,479	14,347	2,690
5 Rockingham.....	1,500	1,454	13,600	13,322	2,419
6 Roanoke.....	1,500	1,475	16,530	16,487	3,380
7 Lewisburg.....	1,450	1,445	11,920	12,109	2,525
8 Moorefield.....	1,300	1,271	10,485	10,204	1,405
Total.....	\$12,775	\$12,569	\$119,117	\$117,940	\$21,409
Total last year.....	12,652	12,306	116,858	114,128	21,378
Increase.....	\$123	\$263	\$2,259	\$3,812	\$ 31
Decrease.....					

Capital \$50,000

State Depository.

DIRECTORS.

E. W. CAMPBELL, M. J. McNEEL, T. S. McNEEL, ANDREW PRICE, B. F. McELWEE, M. L. BEARD, W. W. BEARD, J. C. GAY, JAS. K. BRIGHT and S. E. SLAYMAKER.

The Bank of Marlinton, Marlinton, West Virginia.

OFFICERS.

M. J. McNeel, Pres., J. C. Gay and M. L. Beard, Vice-Pres.,
F. R. Hunter, Cashier, Hubert Echols, Asst. Cash.
Andrew Price, Attorney.

Your Patronage Solicited.

Recapitulation Table No. 3—Finance.

	Bishops		Conference Claimants		Ch Ex-tension		Educa-tion		Paid Amer Bible Soc	Ex. Del. Gen Con.		P & L Inst'ute		Paid for Other Ob-jects by Ch	Total Am't Raised for All Pur-poses
	Ass'd	Paid	Ass'd	Paid	Ass'd	Paid	Ass'd	Paid		Ass'd	Paid.	Ass'd	Paid		
1	455	365	3030	2236	781	580	549	382	146	181	135	94	67	10110	63098
2	375	259	2505	1342	622	331	453	228	78	150	93	78	40	266	32831
3	483	420	3215	2593	853	654	582	437	227	194	160	99	77	17525	62689
4	359	295	2395	1987	651	515	433	338	128	144	109	74	56	4506	52953
5	344	261	2295	1655	626	449	415	280	136	138	100	71	50	8014	40064
6	469	310	2727	2120	623	452	496	342	92	164	131	84	60	11346	51054
7	313	273	2089	1799	538	460	377	309	92	125	106	64	52	6238	35896
8	262	164	1744	923	448	236	315	162	50	104	74	53	29	5458	26989
	3000	2347	20000	14655	5142	3677	3620	2478	977	1200	908	617	431	63463	365574
	3000	2222	19000	13425	5137	3424	3360	2189	619	500	344	58555	358195
	125	1000	1230	5	253	260	289	358	1200	908	117	88	4908	7379

**THE
PROVIDENT LIFE AND TRUST CO.
OF PHILADELPHIA**

Insurance in Force,	\$177,778,748
Assets,	58,696,148
Surplus,	8,495,933

The best in Life Insurance is likely to be the cheapest. The same fidelity, skill and care which are necessary to guarantee the future security of a company, result in the lowest cost. A good test, therefore, is to determine whether the organization and the surroundings of a company exclude all doubt as to future security.

Evidence of the skillful and faithful management of the Provident is found in its exceedingly low expense rate, and the remarkably favorable rate of mortality. For the whole period of its existence its death rate has been lower than that of any other American company.

WALKER & TAYLOR, General Agents
N. W. Cor. Charles and Lexington Streets, BALTIMORE, MD.

CONFERENCE DIRECTORY, 1906=7.

BISHOP ALPHEUS W. WILSON, LL. D.
1601 PARK PLACE, BALTIMORE, MD.

E—Elder. D—Deacon. P—Probationer. Sd—Superannuated.
Sy—Sup'y. Sup—Supply. L—Licentiate.

NAMES.		P. O. ADDRESS.
Allen, W.....	Sup.	Basic, Va.
Anderson, J. A.....	E	1611 Linden Avenue, Baltimore Md.
Anderson, J. M.....	E	Royal Oak, Md.
Andrew, J. R.....	E	Salem, Va.
Armstrong, J. E. (Sd.).....	E	College Park, Va.
Atkins, L. B.....	E	Frankford, W. Va.
Baggs, J. F.....	E	Beltsville, Md.
Ball, B. F.....	E	Waynesboro, Va.
Ballengee, W. H.....	E	1636 30th St., N. W., Washington, D. C.
Baker, H. P.....	D	La Plata, Md.
Balthis, J. H.....	E	Brightwood, D. C.
Barber, Ed.....	D	Hot Springs, W. Va.
Beall, O. C.....	E	Alexandria, Va., R. F. D. No. 2.
Beall, J. W.....	E	Oriskany, Va.
Bean, J. H.....	D	Elliston, Va.
Beery, DeW. A.....	D	Front Royal, Va.
Best, W. H.....	E	Reisterstown, Md.
Bitner, H. C.....	Sup.	Detrick, Va.
Blakemore, D. L.....	E	515 E Street, N. E., Washington, D. C.
Bond, B. W.....	E	Station E, Baltimore, Md.
Boude, A. P.....	E	Stanleyton, Va.
Boyd, J. H.....	E	411 Fourth Ave., N. W., Roanoke, Va.
Brown, D. M.....	E	La Plata, Md.
Brown, H. A.....	E	Bridgewater, Va.
Brown, T. W. (Sd.).....	E	Gardenville, Md.
Brubaker, E. W.....	D	Berkeley Springs, W. Va.
Buchanan, C. H.....	E	Brucetown, Va.
Bulla, C. D.....	E	Alexandria, Va.
Burgess, O. F.....	E	Sterling, Va.
Burr, H. Q.....	E	Greenbank, W. Va.
Burruss, H. W.....	E	Aberdeen, Md.
Bush, David.....	E	Salem, Va.
Butt, L.....	E	Fincastle, Va.
Cackley, A. M.....	E	Keyser, W. Va.
Cannon, C. H.....	E	211 Fourth Ave., N. W., Roanoke, Va.
Canter, I. W.....	E	Martinsburg, W. Va.
Canter, H. M.....	E	Woodstock, Va.
Cockrell, S. K.....	E	Manassas, Va.
Coe, H. S.....	E	Greenville, Va.
Coe, W. P. C.....	E	Romney, W. Va.
Collins, G. T. D.....	E	South Cumberland, Md.
Compton, W. M.....	D	Staunton, Va.
Cooper, T.....	E	Huntersville, W. Va.
Copenhaver, J. C.....	P D	Gaithersburg, Md.
Cox, S. K.....	E	Harrisonburg, Va.
Crickenberger, J. J. (Sd.)..	E	Lewisburg, W. Va.

NAMES.		P. O. ADDRESS.
Crowley, J. B.	Sup.	New Creek, W. Va.
Damaron, C. L. (Sd.)	E	1024 Hopkins Avenue, Baltimore, Md.
Davidson, J. H.	E	Cambria, Va.
DeLong, C. L.	P	Fullerton, Md.
Denny, Collins	E	Vanderbilt University, Nashville, Tenn.
Dolly, W. L.	E	Leesburg, Va.
Dorsey, W. B.	E	Hillsboro, Va.
Duffey, J. W.	E	Harrisonburg, Va.
DuLaney, J. H.	E	Freedom, Md.
DuLaney, S. J. L.	P	Travilah, Md.
Echols, G. H.	E	Springfield, W. Va.
Eggleston, W. G. (Sd.)	E	Middletown, Va.
Engle, J. J. (Sd.)	E	Berryville, Va.
Engle, J. S.	E	410 St. Paul Street, Baltimore, Md.
Eutsler, D. F.	E	Upperville, Va.
Eutsler, R. L.	E	McGaheysville, Va.
Eye, W. D.	D	Rileysville, Va.
Febrey, H. C.	E	Jarrettsville, Md.
Fielding, G. H.	D	1833 Baker Street, Baltimore, Md.
Flaherty, A. Q. (Sd.)	E	Eagle Rock, Va.
Fox, L. (Sd.)	E	Front Royal, Va.
Fringer, G. R.	D	Catawba, Va.
Fultz, R. L.	E	1050 W. Fayette Street, Baltimore, Md.
Furr, F.	E	Keezletown, Va.
Gains, F. A.	E	Upper Marlboro, Md., R. F. D. No. 1.
Gaither, G. W.	E	Flinstone, Md.
Gardner, J. S. (Sd.)	E	Middletown, Va.
Gaver, H. A. (Sd.)	E	Middletown, Va.
Gilbert, J. K.	E	Newport, Va.
Gover, W. T.	E	Catlett's, Va.
Grady, S.	E	Crabbottom, Va.
Graybill, L. H. (Sd.)	E	Buchanan, Va., R. F. D., No. 1.
Greene, J. M.	E	Bible House, Montgomery, Ala.
Griffith, F. T. (Sy.)	E	Rockville, Md.
Grimes, J. B.	Sup.	Lobelia, W. Va.
Grubb, J. W.	E	Vinton, Va.
Haley, J. H.	E	Roanoke, Va.
Hall, N. N.	E	Front Royal, Va.
Hamill, H. P.	E	13 Church Street, Staunton, Va.
Hammond, F. E.	E	Buchanan, Va.
Hammond, W. G. (Sd.)	E	Dranesville, Va.
Hammond, W. S.	E	Middletown, Va.
Hammond, L.	E	Ingleside, Md.
Harnesberger, A. L.	E	New Market, Va.
Harper, W. H. D.	E	Winchester, Va.
Harris, C. D.	E	2427 Madison Avenue, Baltimore, Md.
Harrison, B. D.	E	Remington, Va.
Hasel, Geo.	E	1620 Wilkens Avenue, Baltimore, Md.
Haslup, L. W. (Sy.)	E	1511 W. Lexington Street, Baltimore, Md.
Hawk, J. C.	E	216 11th Street, S. W. Washington, D. C.
Hawley, J. M.	E	Capon Bridge, W. Va.
Hedges, Wm. (Sd.)	E	Martinsburg, W. Va.
Hedrick, J. B.	D	Burnsville, Va.
Henderson, J. L.	E	Port Republic, Va.
Henry, J. B.	E	Buena Vista, Va.
Henry, W. E.	E	Easton, Md.
Hesser, C. M.	E	Gardenville, Md.
Hoydrick, G. K.	E	Three Churches, W. Va.
Hildebrand, S. V.	E	Gainesville, Va.
Holliday, J. W.	P D	Petersburg, W. Va.
Homan, G. O. (Sy.)	E	Roanoke, Va.

NAMES.		P. O. ADDRESS.
Hopkins, J. S. (Sd.)	E	Strasburg, Va.
Hout, H. L.	E	Box 210, Piedmont, W. Va.
Hupman, J. B.	E	Frostburg, Md.
Hutchinson, J. S.	E	Euclid St. & University Pl., Wash. D. C.
Hyde, J. P. (Sd.)	E	Winchester, Va.
Jacobs, J. R.	E	Harman's, Md.
Jeffries, P. W.	E	142 S Street, N. W., Washington, D. C.
Jenkins, Frank	D	Goldsboro, Md.
Jeter, J. C.	E	Cumberland, Md.
Johnston, W. P.	P	Sterling, Va.
Jones, L. R.	E	Shenandoah, Va.
Jones, T. C.	D	Charles Town, W. Va.
Jordan, T. A.	E	Wardensville, W. Va.
Joyce, C. A. (Sd.)	E	Gambrill's, Md.
Joyce, W. H. H.	E	Blacksburg, Va.
Keene, W. D.	E	Warrenton, Va.
Kennard, C. L.	E	Glen Wilton, Va.
Kercheval, G. E.	P	Circleville, W. Va.
Kern, J. A.	E	Vanderbilt University, Nashville, Tenn.
Kern, D. H.	E	Winchester, Va.
Kibler, J. L.	E	Falls Church, Va.
Kidner, G. D.	E	Church Hill, Md.
King, W. D.	E	Cloverdale, Va.
Kinzer, H. W. (Sd.)	E	Front Royal, Va.
Kline, J. M.	D	Linden, Va.
Knott, J. O.	E	Lexington, Va.
Knox, A.	P	Listonburg, Pa.
Kregelo, E. L. (Sd.)	E	Roanoke, Va.
Kuhlmann, J. H.	E	Chesterville, Md.
Lambert, Okey D.	P	Front Royal, Va.
Lambert, T. J.	E	Gaithersburg, Md.
LeFew, C. B. (Sd.)	E	Alvon, W. Va.
Light, J. H.	E	Fredericksburg, Va.
Lloyd, L. L.	E	Hinton, W. Va.
Locke, W. F.	E	1003 9th Street, N. W., Washington, D. C.
Lowance, W. F.	P	Peterstown, W. Va.
Lowance, L. L.	D	Buena Vista, Va., R. F. D. No. 1.
Lusby, O. W.	E	Marshall, Va.
Lynch, Charles	E	Occoquan, Va.
Lynch, W. A.	Sup.	R. M. A., Front Royal, Va.
Mark, C. W.	E	Gainsboro, Va.
Markwood, L. R.	E	New Castle, Va.
Marsh, W. H.	E	Parnassus, Va.
Martin, A. R. (Sd.)	E	Shenandoah, Va.
Martin, L. G. (Sd.)	E	Aberdeen, Md.
Mast, J. N.	P	Hamilton Station, Baltimore County, Md.
Maxwell, J. T. (Sd.)	E	Staunton, Va.
Mays, G. R.	E	Hillsboro, Md.
McClintic, C. F.	P	Brucetown, Va.
McGaha, A. R.	Sup.	Woodstock, Va.
McNeer, A. C. (Sd.)	E	Alderson, W. Va.
McNeil, J. W.	E	Union, W. Va.
Melville, Wm.	E	Eagle Rock, Va.
Michael, I. G.	E	Hedgesville, W. Va.
Miller, W. E.	E	Fairfield, Va.
Millican, C. K.	E	Glennelg, Md.
Mitchell, J. W.	E	Trappe, Md.
Murrill, H. A.	E	Waldorf, Md.
Myerly, H. L.	E	Mt. Crawford, Va.
Neel, A. A. P. (Sd.)	E	Organ Cave, W. Va.
Neel, S. R.	P	Vanderbilt University.

NAMES.		P. O. ADDRESS.
Neighbors, W. S.	E	338 Church Avenue, Roanoke, Va.
Nevitt, T. G.	E	Edenburg, Va.
Nevitt, R. K.	Sup.	Charles Town, W. Va., R. F. D. No. 13.
Parker, S. A.	E	Mt. Airy, Md.
Parrott, B. L.	E	Silver Spring, Md.
Pope, J. D.	E	Marlinton, W. Va.
Potter, C. L.	E	Winchester, Va.
Prettyman, F. J.	E	344 W. Preston Street, Baltimore, Md.
Reeves, J. W.	Sup.	Goshen, Va.
Regester, E. V.	E	1605 Harlem Avenue, Baltimore, Md.
Richardson, G. W.	E	Prince Frederick, Md.
Richardson, F. M.	P D	North Point, Md.
Ringer, J. J.	E	Christiansburg, Va.
Roads, A. E.	Sup.	Bristow, Va.
Roane, H. M.	E	McDowell, Va.
Roberts, J. E.	P	Frankford, W. Va.
Rood, J. A.	E	Woodwardville, Md.
Ross, W. O. (Sd.)	E	1215 Floyd Avenue, Richmond, Va.
Rudasill, L. S.	E	Middleburg, Va.
Ryder, I.	E	Arnold, Md.
Sanders, W. H.	E	Clifton Forge, Va.
Sarver, C. M.	E	Stafford, Va.
Schooley, J. H.	E	Asbury, W. Va.
Sherman, H. H.	E	Roanoke, Va.
Shiple, J. A. G.	E	Alderson, W. Va.
Shiple, J. L. (Sd.)	E	Alderson, W. Va.
Shires, L. S.	P D	Alderson, W. Va.
Simmons, C. E.	E	Cave Spring, Va.
Sites, A. B.	E	Laurel, Md.
Smith, J. H.	E	Berryville, Va.
Smith, J. W.	D	Fairfax, Va.
Smith, R. (Sd.)	E	Manassas, Va.
Smith, W. C.	L E	Clarksburg, Md.
Smith, W. L.	E	Strasburg, Va.
Snead, S. R.	Sup.	Talcott, W. Va.
Sponaugle, W. C.	D P	Alvon, W. Va.
Stanton, C. S.	E	Lewisburg, W. Va.
Staples, G. W.	D	Collierstown, Va.
Stephens, H. I.	E	Shepherdstown, W. Va.
Stevens, Wm.	E	Stephens City, Va.
Strickler, H. M.	E	White Post, Va.
Strother, F. A.	E	Hamilton, Va.
Stump, J. P.	E	Luray, Va.
Stump, C. W.	D	Fabius, Hardy County, W. Va.
Sutton, C. B.	E	New Hope, Va.
Switzer, B. V.	E	Poolsville, Md.
Sydenstricker, C.	E	Summit Point, W. Va.
Tabler, M. T.	P	Savage, Md.
Tackett, J. O. (Sd.)	E	Remington, Va.
Talbert, W. O.	E	Ronceverte, W. Va.
Thrasher, J. C.	E	Dunkirk, Md.
Tyler, G. T.	E	Lewisburg, W. Va.
Tyler, F. A.	E	Hyattsville, Md.
Tyler, J. P.	P	Frederick City, Md.
Valliant, J. F.	L E	Millboro Springs, Va.
Vandevander, A.	P D	Durbin, W. Va.
Van Horne, J. R.	E	Covington, Va.
Wagner, W. N.	E	Franklin, Va.
Walker, A. A.	E	Monterey, Va.
Waters, W. M.	E	Moorefield, W. Va.
Watts, W. W. (Sd.)	E	Strasburg, Va.

NAMES.	P. O. ADDRESS.
Welch, H.	D Morrisville, Va.
Weikle, M. P.	E Dunlap, W. Va.
Weller, A. (Sd.)	E Govanstown, Md.
Wells, J. Howard.	E Station E, Baltimore, Md.
Wheeler, H. V.	P Greenville, W. Va.
Wheeler, R. M.	E White Sulphur, W. Va.
White, G. D.	E Staunton, Va.
White, B. B.	E Mt. Jackson, Va.
Whitesell, W. J.	E Brunswick, Md.
Wilhite, J. H.	E Sudbrook Park, Md.
Wightman, J. T. (Sd.)	E 1821 N. Mount Street, Baltimore, Md.
Williams, J. T.	E Charles Town, W. Va.
Williams, R. D.	Sup. Baltimore, Md.
Wilson, H. A.	E Churchville, Va.
Wilson, R. H. (Sd.)	E Crozet, Va.
Wolff, J. H. (Sd.)	E Charles Town, W. Va.
Wolf, W. E.	E Keyser, W. Va.
Wolf, W. H.	E Romney, W. Va.
Wolf, E. L.	E Rockville, Md.
York, J. M.	E Academy, W. Va.

Elders—Superannuated, 33; Supernumerary, 3; Effective, 164; *Deacons*, 14; *Probationers*, 19; *Supplies*, 12; Total, 245.

J. E. Alexander, Treasurer of Conference Board of Missions, Alexandria, Virginia.

J. P. Houck, Treasurer of Joint Board of Finance, Harrisonburg, Va.

Wm. Dean, Treasurer of Sunday-School Board, Harrisonburg, Va.

P. V. D. Conway, Treasurer Church Extension Board, Fredericksburg, Virginia.

G. W. Laycock, Treasurer of Bible Board, Hamilton, Virginia.

To the Members of the Baltimore Conference

When you visit Baltimore, don't forget that you have a standing invitation from your friend,

ALEXANDER V. OWENS,

to make your headquarters at LIKES, BERWANGER & CO.'S, where you will always receive a hearty welcome.

We carry a full line of everything you need in Clothes and Furnishings at lowest prices.

Special attention is called to our Merchant Tailoring Department.

Likes, Berwanger & Co.,

Clothiers, Tailors and Furnishers,

8, 10 and 12 East Baltimore Street.

N. B.—Special Discount to our Ministers.

LOCAL PREACHERS—With P. O. Address.

L—Licentiate.

D—Deacon.

E—Elder.

BALTIMORE DISTRICT.

Bivins, H. L.....	L	Pikesville, Md.
Hardesty, W. R.....	L	Front Royal, Va.
Hammond, O. W.....	E	1418 Harlem Avenue, Baltimore, Md.
Norwood, Wm.....	L	Mt. Airy, Md.
Orrick, F. D.....	E	Glyndon, Md.
Shipley, F. H.....	E	Woodensburg, Md.
Walker, E. W.....	L	Gaithersburg, Md.

EAST BALTIMORE DISTRICT.

Bingley, Charles V.....	E	1502 John St., Baltimore, Md.
Breeden, W. I.....	E	Lusby, Md.
Christopher, I.....	D	Newton, Md.
Fairbank, Frank T.....	L	Royal Oak, Md.
Frampton, R. B.....	D	Royal Oak, Md.
Hill, Charles E.....	E	838 N. Carey Street, Baltimore, Md.
Owens, A. E.....	L	Sunnybrook, Md.
Prettyman, E. B.....	D	Rockville, Md.
Rosser, John.....	L	Federalburg, Md.
Sapp, A. B.....	L	Goldsboro, Md.
Taylor, Zachary.....	L	Bristol, Md.

WASHINGTON DISTRICT.

Adamson, R. J.....	L	Manassas, Va.
Beach, H. A.....	D	Falls Church, Va.
Calvert, C. C.....	D	Upperville, Va.
Davis, H. A.....	L	Washington, D. C.
Day, Frank L.....	E	Geo. Washington Univ., Washington, D. C.
Kincaid, Lloyd H.....	D	Durham, N. C.
Miller, John.....	E	Washington, D. C.
Overholt, E. E.....	D	Washington, D. C.
Peake, J. F.....	L	Alexandria, Va.
Pearce, Emanuel.....	L	Washington, D. C.
Ramsey, A. T.....	D	Washington, D. C.
Reed, Harrah M.....	E	Washington, D. C.
Shreve, B. A.....	E	Sterling, Va.
Stevens, Richard.....	E	Remington, Va.
Thonssen, W. J. R.....	E	Washington, D. C.
Warner, Ariel.....	L	Ashland, Va.
Watkins, J. H.....	L	Charles Town, W. Va.
Williams, G. H.....	E	Annandale, Va.

WINCHESTER DISTRICT.

Harris, David.....	E	Middletown, Va.
Moore, George.....	D	Woodstock, Va.
Ridgeway, Frank T.....	L	Winchester, Va.
Smith, Almon W.....	D	Martinsburg, W. Va.
Sydenstricker, Hubert.....	L	Wesley Hall, Nashville, Tenn.

ROCKINGHAM DISTRICT.

Hensley, Stephen.....	D	Elkton, Va.
Hooke, Harvey S.....	D	Harrisonburg, Va.
Jollett, John W.....	D	Shenandoah, Va.

ROANOKE DISTRICT.

Fishburne, T. T.....	D	Roanoke, Va.
Gardner, Geo. W.....	E	McDonald's Mill, Va.
Hutton, Robt. E.....	E	Lexington, Va.
Janney, Saml. M.....	L	Christiansburg, Va.
Keith, Christopher.....	D	Amsterdam, Va.
Magann, P. G.....	E	Roanoke, Va.
Marks, E. F.....	E	Roanoke, Va.
Nalls, L. M.....	L	Amsterdam, Va.
Neel, Frank F.....	L	Lexington, Va., R. F. D. No. 4.
Stras, Joseph.....	E	Roanoke, Va.
Surface, F. D.....	E	Blacksburg, Va.
Surface, F. J.....	E	Layman's, Craig Co., Va.
Taylor, J. A.....	D	Roanoke, Va.

LEWISBURG DISTRICT.

Atkins, James P.....	L	Frankford, W. Va.
Buckman, Lee V.....	L	Mill Point, W. Va.
Fitzgerald, John H.....	L	Frankford, W. Va.
Kessler, Henry.....	L	Wanless, W. Va.
Lawson, Henry.....	E	Lewisburg, W. Va.
Snead, S. Roger.....	L	Dunlap, Va.
Trimble, H. B.....	L	Hot Springs, Va.
Tyler, Barrett P.....	L	Lewisburg, W. Va.
Wheeler, V. W.....	L	Clifton Forge, Va.
Woodzelle, M. L.....	L	Burnsville, Va.

MOOREFIELD DISTRICT.

Anderson, Samuel W.....	D	Jericho, W. Va.
Alkire, N., Jr.....	L	Romney, W. Va.
Beaver, W. S.....	L	Barnum, W. Va.
Homan, Henry.....	D	Ridgeville, W. Va.
House, E. F.....	L	Frostburg, Md.
Luttrell, John L.....	D	Romney, W. Va.
Patrick, M. A.....	L	Piedmont, W. Va.
Powers, Eli.....	L	Medley, W. Va.
Saville, John D.....	L	Kirby, W. Va.
Shawen, D. W.....	D	Romney, W. Va.
Somerville, Emory W.....	L	Piedmont, W. Va.
Yost, G. W.....	D	New Creek, W. Va.

What Business College?

There is a wide difference in business schools. You will take a business course but once in your life. It will therefore pay you to attend the best school.

The **DUNSMORE BUSINESS COLLEGE**, Staunton, Va., is one of the oldest and best. It was established February, 1872, and chartered by the Legislature of Virginia, November, 1884.

It has educated and prepared hundreds of young men and women for the higher and more lucrative walks of business life.

It is one of the best, (1) because it thoroughly prepares its students for meeting the requirements of business men, (2) because it does for its patrons all that it promises, (3) because its graduates secure and hold the best positions and receive the best salaries paid for clerical work, (4) because the demand for its graduates is 50 per cent. in excess of the supply, (5) because it has kept abreast of the times.

Address the undersigned for catalogue and evidence as proof of the foregoing statement.

J. G. DUNSMORE, President.

J. LANAHAN

BOOK DEPOSITORY

220 N. HOWARD STREET

BALTIMORE, MD.

Full line of Church and Sunday School Supplies. Latest Theological and Sunday School **BOOKS, MUSIC BOOKS, REQUISITES, MARRIAGE and BAPTISM CERTIFICATES, COLLECTION PLATES, HYMN BOARDS, COMMUNION SETS, BLANK BOOKS, PRINTING, ENGRAVING, STATIONERY.**

NEW LOCATION—

220 N. HOWARD STEET,

BALTIMORE, MD.

Sessions of the Baltimore Conference.

DATE.	PLACE.	PRESIDENT.
1866—Feb. 7-15.	Alexandria, Va.	John Early.
1867—March 6-13.	Trinity, Baltimore, Md.	Geo. F. Pierce.
1868— " 4-13.	Central, Baltimore, Md.	D. S. Doggett.
1869— " 3-12.	Trinity, Baltimore, Md.	W. W. Wightman.
1870— " 2-10.	St. Paul's, Baltimore, Md.	H. N. McTyiere.
1871— " 8-14.	Salem, Roanoke Co., Va.	Geo. F. Pierce.
1872— " 6-13.	Warrenton, Va.	Robert Paine.
1873— " 5-14.	Trinity, Baltimore, Md.	Geo. F. Pierce.
1874— " 4-12.	Staunton, Va.	D. S. Doggett.
1875— " 3-10.	Washington, D. C.	E. M. Marvin.
1876— " 1- 8.	Winchester, Va.	E. M. Marvin.
1877— " 7-15.	Alexandria, Va.	H. H. Kavanaugh.
1878— " 6-14.	St. Paul's, Baltimore, Md.	H. N. McTyiere.
1879— " 5-11.	Salem, Va.	W. W. Wightman.
1880— " 3-10.	Front Royal, Va.	J. C. Keener.
1881— " 9-15.	Harrisonburg, Va.	H. N. McTyiere.
1882— " 8-14.	Fredericksburg, Va.	H. N. McTyiere.
1883— " 14-21.	Charles Town, W. Va.	J. C. Keener.
1884— " 12-19.	Calvary, Baltimore, Md.	A. W. Wilson.
1885— " 11-18.	Salem, Va.	J. C. Granbery.
1886— " 10-16.	Staunton, Va.	H. N. McTyiere.
1887— " 9-15.	Leesburg, Va.	J. C. Keener.
1888— " 14-20.	Martinsburg, W. Va.	A. W. Wilson.
1889— " 13-19.	Alexandria, Va.	A. W. Wilson.
1890— " 12-19.	St. Paul's, Baltimore, Md.	W. W. Duncan.
1891— " 11-17.	Greene Mem., Roanoke, Va.	E. R. Hendrix.
1892— " 23-29.	Harrisonburg, Va.	J. C. Keener.
1893— " 22-27.	Front Royal, Va.	J. S. Key.
1894— " 28-April 4.	Fredericksburg, Va.	J. C. Granbery.
1895— " 27- " 3.	Washington, D. C.	J. C. Granbery.
1896— " 25-31.	Roanoke, Va.	R. K. Hargrove.
1897— " 24-30.	Staunton, Va.	C. B. Galloway.
1898— " 23-28.	Hinton, W. Va.	A. W. Wilson.
1899—April 5-11.	Washington, D. C.	J. C. Granbery.
1900— " 4-10.	Washington, D. C.	W. A. Candler.
1901— " 3- 9.	Roanoke, Va.	O. P. Fitzgerald.
1902—March 26-April 1.	Trinity, Baltimore, Md.	C. B. Galloway.
1903— " 25-31.	Fredericksburg, Va.	A. Coke Smith.
1904— " 30-April 5.	Alexandria, Va.	A. W. Wilson.
1905— " 22-28.	Winchester, Va.	W. W. Duncan.
1906— " 28-April 2.	Cumberland, Md.	{ A. W. Wilson and } W. A. Candler.

When You Wish . To Buy Books, **SAVE MONEY**

By writing us for catalogue and prices. We carry constantly in stock the books of all leading publishers, and are prepared to fill orders on short notice at lowest prices. Books, Bibles, Prayer Books, Hymnals, Stationery, Diaries, Blank Books, Fountain Pens. etc., etc. Engraving at short notice. Estimates furnished on request.

*The
Largest
Bookstores
in the
South*

WRITE FOR CATALOGUE TO

SMITH & LAMAR,

Nashville, Tenn.

Dallas, Tex.

The Bank of Lewisburg,

LEWISBURG, GREENBRIER CO., W. VA.

Capital Stock,	\$100,000.00
Surplus and Net Profits,	150,009.89

OFFICERS:

A. F. MATHEWS, *President.*

W. E. NELSON, *Cashier.*

MASON MATHEWS, *Asst. Cashier.*

SAFETY DEPOSIT BOXES FOR RENT.

Heavily Insured Against Burglary and Fire. Modern Screw Door Safe. Fire-Proof Vault.
Business Solicited.

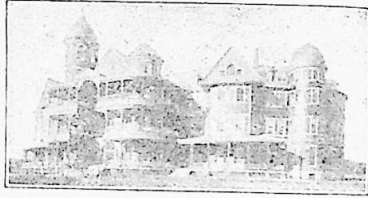

Southern Seminary, FOR FEMALE EDUCATION,

BUENA VISTA, VIRGINIA.

Founded 1867.

REV. E. H. ROWE, PRESIDENT.

"The only Methodist Female Institution in the Baltimore Conference and should have the support of our people."

—Board of Education.

"The hope for the education of the daughters of the Baltimore Conference."—Board of Education 1905.

"Without the cost of a dollar to the church we have in the Southern Seminary a Methodist school for our daughters, with property valued at \$75,000; a building admirably adapted to school purposes, and a complete and able faculty."—Board of Education 1906.

The Great Advantages of Southern Seminary:

Faculty—Men and women; American and European advantages.

Building—"Massive and magnificent, elegantly finished; furnished with all modern conveniences."—Rev. S. K. Cox, D. D.

Climate—"Visited by invalids to regain health."—Dr. Lafferty. The health is almost phenomenal.

Complete System of Education—The Southern Seminary has its own system of female education, the outgrowth of nearly 40 years' experience in this great work, the combination of such great advantages with personal attention to pupils—not only their mental, physical and religious education, but their social education also, their language and manner, the "little things," so called, that make or mar the power and charm of womanhood.

"The reputation of your young ladies for ladylike conduct has gone abroad."—Rev. J. E. Armstrong, D. D.

"I am pleased to learn that your President forbids in this building and about these premises the use of slang phrases so common in this day, even among girls in good society."—Rev. S. K. Cox, D. D.

"I can tell the young ladies from Southern Seminary by their manners."—Rev. J. S. Wallace (Va. Conference).

Rev. John A. Kern, D. D., Vanderbilt University: "The thing now to do is to get the mind of the Church throughout our Conference so turned to the Seminary as to see that when Methodist girls go off to school, that is the place to send them. I should be glad to be one of your patrons. I have been in your school and know it. I not only have confidence in it, but I liked it—was attracted to it."

"Its magnificent building, able faculty and efficient work done commend this Institution, conducted as a Methodist school at a moderate cost." Visiting Committee—Rev. J. S. Hutchinson, Rev. David Bush, Rev. Chas. D. Bulla.

Literature containing full information and beautiful views of the Southern Seminary and surroundings sent on application.