

PRICE, 25 Cents

MINUTES

—OF THE—

133rd SESSION

Baltimore Annual Conference

Methodist Episcopal Church, South

—HELD AT—

ROANOKE, VA.

MARCH 28 - APRIL 2, 1917

COMMITTEE OF PUBLICATION:

Rev. H. M. CANTER,

Rev. E. V. REGESTER,

Rev. C. D. HARRIS,

Rev. W. H. BEST.

King Brothers, Printers, 413 E. Lexington St., Balto., Md.

Important Announcement

In accordance with the order of the last General Conference, THE COLLEGE OF BISHOPS at their recent meeting selected the following list of books to be used as the

Postgraduate Course for 1916-17

Early Church History to A. D. 13. By H. M. Gwatkin. (2 Vols.)	\$5.00
The Christian View of God and the World. By James Orr.	2.00
The Indwelling Spirit. By W. T. Davison.....	1.50
Fellowship in the Life Eternal. By George G. Findlay.....	2.50

—THE SET, 4 VOLUMES ABOVE, FOR \$10.00—

While this course is entirely voluntary, the bishops have said that they wish strongly to urge that every preacher who has finished the required four years' study course take this course and give it careful study.

SMITH & LAMAR, Agents,

Publishing House M. E. Church, South

Nashville, Tenn.

Dallas, Tex.

Richmond, Va.

Order From Nearest House.

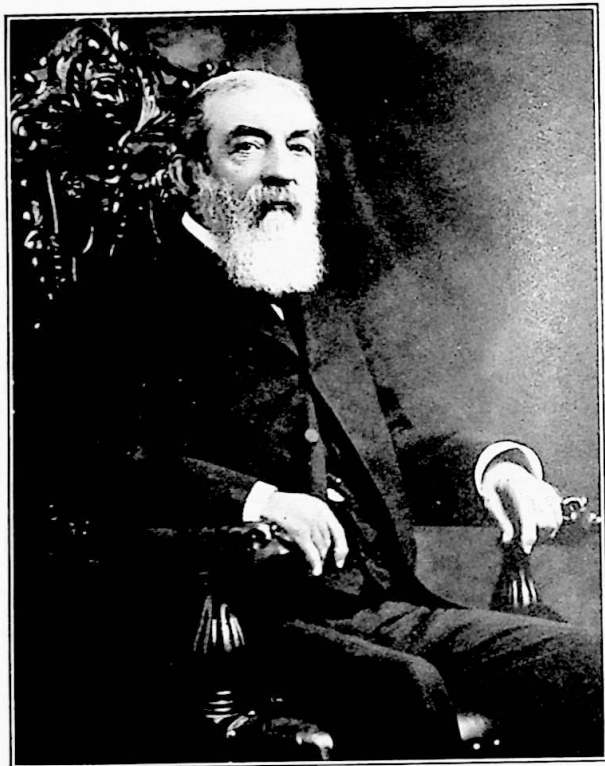

BISHOP ALPHEUS WATERS WILSON.

MINUTES

—OF THE—

133rd SESSION

Baltimore Annual Conference

Methodist Episcopal Church, South

—HELD AT—

ROANOKE, VA.

MARCH 28 - APRIL 2, 1917

COMMITTEE OF PUBLICATION:

Rev. H. M. CANTER,

Rev. C. D. HARRIS,

Rev. E. V. REGESTER,

Rev. W. H. BEST.

CHURCH AND HOME INSURANCE

OUR NINETEENTH YEAR

One Hundred and Fifty Million Dollars (\$150,000,000.00) is a pretty large sum, even in these days of big things, and yet the amount of protection we have granted in our nearly nineteen years of history exceeds that; over **Thirty-Seven and One-Half Million Dollars (\$37,500,000.00)** is now in effect, by far the largest amount since we began business.

No policyholder has had to wait a day for a dollar that was due and unpaid for losses, although our losses have aggregated over **One Million Dollars (\$1,000,000.00.)**

Churches, Parsonages, their contents, Schools, Ministers' Property and the Home Property of the people who build and sustain the churches are insured against **Fire, Lightning and Windstorm at cost.**

Premiums in easy annual installments. Savings go to our over **18,000 policyholders, who own the company.**

Board of Directors:

NATHANIEL M. JONES, President.
HENRY P. MAGILL, Secretary.
SAMPSON ROGERS, Treasurer.
NELS E. SIMONSEN, D. D.
CHARLES E. MUELLER.
J. C. FLOYD, D. D.
HARLOW V. HOLT, D. D.

FRANK P. CRANDON, Vice-President.
F. L. HART, D. D., Asst. Secretary.
I. N. CONARD.
CHARLES M. PHILLIPS.
THOMAS B. MORTON.
P. J. MAVEETY, D. D.
J. W. VANCLEVE, D. D.

THE NATIONAL MUTUAL CHURCH INSURANCE COMPANY---The Methodist Mutual.

Address:—Henry P. Magill, Secretary and Manager, 1509 Insurance Exchange, Chicago, Ill.

Mrs. Alice Hargrove Barclay, Genl. Agent, Southern Dept., 314 Norton Building, Louisville, Ky.

A MINISTER'S SAVINGS.

The little fund which he is accumulating for the education of his children—for old age—for sickness or retirement.

This should be placed in a good safe bank and religiously added to from year to year.

This bank offers every facility for handling such accounts and pays 3% interest.

Deposits may be made by mail as easily and as safely as if made in person.

Total Resources Over \$2,500,000.

THE SHENANDOAH VALLEY NATIONAL BANK.

WINCHESTER, VA.

JOHN W. RICE, President.

WM. G. HARDY, Cashier.

J. FEW BROWN, Asst. Cashier.

INDEX.

	PAGE
Roll of Clerical Members.....	1
Lay Representatives.	3
Questions of the General Minutes.....	4
Appointments of Preachers, 1917-1918.....	9
Quadrennial Boards.	12
Officers and Committees of Session of 1917.....	14
Committees for 1917-1918.....	16
Daily Proceedings.	17
REPORTS—	
Joint Board of Finance.....	31
Board of Education—Report No. 1.....	37
Board of Education—Report No. 2.....	43
Board of Church Extension—Report No. 1.....	43
Board of Church Extension—Report No. 2.....	43
Board of Church Extension—Report No. 3.....	45
Treasurer of Church Extension Board.....	46
Epworth League.	48
Bible Board.	49
Treasurer of Bible Board.....	50
Board of Missions—Report No. 1.....	51
Board of Missions—Report No. 2.....	52
Woman's Missionary Society.....	54
City Mission Board of Baltimore.....	55
Sunday School Board.....	56
Treasurer of the Sunday School Board.....	60
Treasurer of Corporate Board of Finance.....	66
Treasurer of the Board of Missions.....	134
Publishing Interest—Report No. 1.....	67
Publishing Interest—Report No. 2.....	69
Publishing Interest—Report No. 3.....	69
Sabbath Observance.	70
Temperance.	71
District Conference Records.....	73
Methodist Hospital.	74
Memoirs.	75
Table No. 1—Membership, Baptisms and Church Property.....	90
Table No. 2—Epworth League, Sunday Schools.....	108
Table No. 3—Finance.	120
Conference Directory.	172
Local Preachers.	178
Sessions of the Baltimore Conference.....	181

The National Exchange Bank

Has a history behind it of twenty-eight years, in which it has discharged every trust with absolute fidelity. Its reputation for conservative methods has gone as far as its name. Its cardinal principle is absolute safety.

Interest Paid on Savings

“CALL OR WRITE US FOR INFORMATION.”

National Exchange Bank

Roanoke, Va.

CAPITAL AND SURPLUS, \$1,000,000.00.

RESOURCES OVER SEVEN MILLION DOLLARS.

T. T. FISHBURNE, Chairman of Board.

J. B. FISHBURN, President.

E. B. SPENCER, Cashier.

N. W. PHELPS, Assistant Cashier.

T. L. ENGLEBY, Assistant Cashier.

A. H. DUDLEY, Assistant Cashier.

ROLL OF CLERICAL MEMBERS
OF THE
BALTIMORE ANNUAL CONFERENCE
METHODIST EPISCOPAL CHURCH, SOUTH

*Absent

-
- | | |
|----------------------------|----------------------------|
| 1853—Ephraim L. Kregelo.* | 1883—James L. Henderson.* |
| 1857—Wm. G. Hammond.* | G. Dorsey White. |
| 1858—A. Poe Boude.* | 1884—Forrest J. Prettyman. |
| 1859—William Hedges.* | John H. Kuhlmann. |
| 1860—J. Lester Shipley. | 1885—James P. Stump. |
| 1864—John T. Maxwell.* | Hamilton M. Roane.* |
| 1866—John A. Kern. | Henry I. Stephens. |
| Isaac W. Canter. | J. Alexander Rood. |
| Benjamin F. Ball.* | 1886—Thomas J. Lambert. |
| James R. Van Horne. | William H. Ballengee. |
| 1867—Rufus H. Wilson.* | Christopher Sydenstricker |
| Thomas W. Brown.* | George R. Mays.* |
| H. Monroe Strickler.* | Fisk E. Hammond.* |
| 1868—David Bush. | 1887—Norman N. Hall.* |
| Asbury R. Martin.* | 1888—Charles K. Millican. |
| 1869—Frazier Furr.* | William F. Locke. |
| George T. Tyler. | Carlton D. Harris. |
| 1870—Jefferson W. Duffey. | 1889—Harry L. Myerly. |
| Thomas Cooper.* | David L. Blakemore. |
| J. C. Hooks. | A. Lee Barret. |
| 1871—William E. Miller. | 1890—William L. Smith. |
| Beverly W. Bond. | John W. Beall. |
| Hamilton W. Kinzer. | William T. Gover. |
| 1872—Frank A. Strother. | Isaac G. Michael. |
| Louis L. Lloyd. | John H. Wilhite. |
| Oliver C. Beall.* | James M. York. |
| 1874—J. Robert Andrew | Alfred B. Sites. |
| J. Frederick Baggs.* | 1891—William H. Marsh.* |
| Oscar F. Burgess.* | Robert L. Fultz. |
| Rufus M. Wheeler. | Charles M. Sarver. |
| 1875—Henry S. Coe.* | John C. Hawk. |
| Luke R. Markwood. | Linwood Hammond.* |
| William B. Dorsey. | J. Howard Wells. |
| William Melville.* | Oscar W. Lusby. |
| 1876—George T. D. Collins. | 1892—William S. Hammond. |
| J. Latimer Kibler.* | John H. Schooley. |
| William E. Woolf. | 1892—Harry L. Hout. |
| William H. Sanders. | John W. McNeil.* |
| 1877—German O. Homan.* | Turner A. Jordan. |
| Henry P. Hamill. | Murray D. Mitchell. |
| 1878—John A. Anderson. | 1893—B. Lee Parrott. |
| 1879—James W. Grubb.* | J. Harry Smith. |
| David F. Eutsler. | William J. Whitesell |
| W. P. Conway Coe.* | Henry A. Wilson. |
| 1880—Collins Denny.* | 1894—Eldridge V. Regester. |
| John C. Thrasher. | James M. Anderson.* |
| Henry A. Brown. | Daniel M. Brown. |
| 1881—John W. Mitchell. | 1894—Levi B. Atkins. |
| B. W. Waters. | William Stevens. |
| Simpson V. Hildebrand. | 1895—William D. Keene. |
| Frank T. Griffith.* | John B. Henry. |
| 1882—James M. Hawley.* | Charles D. Bulla. |
| Charles W. Mark. | Homer H. Sherman. |
| Charles B. Sutton. | |
-

- 1895—George H. Echols.
M. Preston Weikel.
Josiah J. Ringer.
George K. Heydrick.
Charles L. Potter.
- 1896—Charles H. Cannon.
David H. Kern.
John R. Jacobs.
George W. Richardson.
Gracen D. Kidner.
Alfred L. Harnesberger.*
- 1897—Wallace O. Talbert.
Frank A. Tyler.
William H. Best.
Harry M. Canter.
Robert L. Eutsler.
De Witt A. Beery.
- 1898—Howard A. Murrill.*
- 1899—Boyd V. Switzer.
Harvey Q. Burr.
George Hasel.
George W. Gaither.
- 1900—Joseph H. Balthis.
Ernest L. Woolf.
Charles I. Flory.
William C. Smith.
- 1901—John W. Smith.
Jesse D. Pope.
William M. Compton
James B. Hupman.
- 1902—James H. Haley.
Charles W. Stump.*
Louis S. Rudasill.
Selwyn K. Cockrell.
George W. Staples.
William D. King.
- 1903—George H. Fielding.
Claude M. Hesser
Homer Welch.
Harry P. Baker.
Joseph H. Bean.
James T. Meyers.*
- 1904—George R. Fringer.
Lewis L. Lowance.
William D. Eye.
James B. Hedrick.*
Edwin W. Brubaker
Marvin H. Keen.
Wilmer P. Johnston.
William C. Sponaugle.
- 1905—John C. Copenhaver.
Charles L. DeLong.
William F. Lowance.
Albert Van Devander.
- 1906—Melvin T. Tabler.
Frank M. Richardson.
Jacob N. Mast.
Harry V. Wheeler.
Okey D. Lambert.
- 1906—S. Regester Neel.
Absalom Knox.
- 1907—John Paul Tyler.
Joseph J. Rives.
Hubert Sydenstricker.
James P. Atkins.
Wendell Allen.*
- 1908—Edward K. Hardin.
Arthur E. Owens.
James S. Keene.
William R. Hardesty.
Robert K. Nevitt.
R. Clarence Meeks.
Rembert D. McNeer.*
Wilfred Lawson.
B. C. Wilson.
- 1909—Allen A. P. Neel.
Harvey L. Bivens.
Thomas A. Burch.
- 1910—James H. Billingsley.
John L. Thomas.
William A. Lynch.
Elmer A. Lambert.
Franklin F. Neel.
- 1911—Theodore M. Swann.
Richard L. Wittig.
George G. Oliver.*
E. Frank Fielding.
Lee V. Ruckman.
Edward A. Roades.
S. R. Steele.
- 1912—G. G. Martin.
Anthony O. Lyons.
William W. Beasley.
- 1913—Charles E. N. Hall.
Frank T. Ridgeway.
S. J. Lester Du Laney.
Walter S. Thomas.
Samuel R. Snead.
H. F. Turner.
- 1914—James Pennell Wiley.
Murphy D. Ellmore.
Ernest W. Aaron.
Edmund G. Coe.
Raymond C. Maxwell.
John W. Rosenberger.
Jonathan W. Leggett.
- 1915—Lingurn B. Bobbitt.
Clarence J. Clark.
John C. Spindler.
Chas. W. Fink.
Harry S. Coffey.
Harry C. Marsh.
Walter W. White.
Archie B. Sapp.
Clifton R. Ray.
Chas. C. Bush.
Frederick E. Allison.
Waller S. Nicholson.

LAY REPRESENTATIVES, 1917.

DISTRICTS.

- ALEXANDRIA : Frederick L. Sharpe, Clarendon, Va.
James L. Gorrell, Catlett, Va.
Wilbert C. Baggett, Alexandria, Va.
Samuel J. Johnston, Leesburg, Va.
- BALTIMORE : J. R. Phillips, Jarrettsville, Md.
L. W. Davis, Baltimore, Md.
C. L. Tate, Arnold, Md.
O. C. Michael, Aberdeen, Md.
- LEWISBURG : R. L. Johnson, Alderson, W. Va.
R. A. Carr, Hughart, W. Va.
R. C. Reynolds, Paint Bank, Va.
L. W. Farrier, Clifton Forge, Va.
- MOOREFIELD : Walter B. Campbell, Cumberland, Md.
Thomas T. Holland, Luke, Md.
Jos. S. Shingleton, Romney, W. Va.
H. C. Homan, Ridgeville, W. Va.
- ROANOKE : S. R. Pritchard, Blacksburg, Va.
J. A. Taylor, Roanoke, Va.
W. R. Cross, Salem, Va.
Frank B. Thomas, Roanoke, Va.
- ROCKINGHAM : A. S. Carroll, Stuart's Draft, Va.
C. S. Stickley, Bridgewater, Va.
H. L. Koontz, Stanley, Va.
W. H. Agner, Lexington, Va.
- WASHINGTON : D. Clopton Chambers, Sellman, Md.
Geo. A. Myers, Washington, D. C.
W. W. Millan, Washington, D. C.
S. R. Plummer, Gaithersburg, Md.
- WINCHESTER : Harvey Canter, Stephens City, Va.
C. S. Hockman, Strasburg, Va.
John J. Ridgeway, Ridgeway, Va.
C. D. Carter, Bakerton, Va.

GENERAL MINUTES.

Ques. I. Who are admitted on trial?

Ans. Arthur Wells Groscup, Kemp Dudley Swecker, George Russell Kiracofe, Robert Mannington Bradfield, Reuben Davis Marshall, Daniel Lester Snyder, Marvin Newman Hildebrand, Curtis Cowan Lambert. (George Dent Naylor continued in the Class of the First Year.)

Ques. II. Who remain on trial?

Ans. Edgar Carroll Beery, George Edward Pope, Charles Valentine Van Der Linden, Obed Lee Gochenour, Henry Lee Dean, Watson Ely Holley. (Z. B. Randall was continued in the Class of the Second Year.)

Ques. III. Who are discontinued?

Ans. None.

Ques. IV. Who are admitted into full connection?

Ans. Lingurn Burkhead Bobbitt, Clarence Jay Clark, John Charles Spindler, Charles W. Fink, Harry Scott Coffey, Harry Carder Marsh, Walter Wesley White, Archie Booth Sapp, Clifton Keys Ray, Charles Clinton Bush, Frederick Ernest Allison, Waller Staples Nicholson. (Jonathan William Leggett and William W. Beasley were continued in the Class of the Third Year.) (Richard Hughes Evans was passed to the Class of the Third Year, but continued on trial.)

Ques. V. Who are re-admitted?

Ans. None.

Ques. VI. Who are received by transfer from other Conferences?

Ans. J. E. Hooks, from the E. Oklahoma Conference; H. F. Turner, from the Virginia Conference; Seth R. Steele, from the Montana Conference.

Ques. VII. Who are received from other Churches as local preachers?

Ans. None.

Ques. VIII. Who are received from other Churches as traveling preachers?

Ans. None.

Ques. IX. Who are the deacons of one year?

Ans. James Pennell Wiley, Murphy DuLaney Ellmore, Ernest William Aaron, Edmund Gwynn Coe, Raymond Carl Maxwell, John W. Rosenberger. (S. J. Lester DuLaney and James B. Hedrick were continued in the Class of the Fourth Year.)

Ques. X. What traveling preachers are elected Deacons?

Ans. Lingurn Burkhead Bobbitt, Clarence Jay Clark, John Charles Spindler, Charles William Fink, Harry Scott Coffey, Harry Carder Marsh, Walter Wesley White.

Ques. XI. What traveling preachers are ordained Deacons?

Ans. Lingurn Burkhead Bobbitt, Clarence Jay Clark, John Charles Spindler, Charles William Fink, Harry Scott Coffey, Harry Carder Marsh, Walter Wesley White.

Ques. XII. What local preachers are elected Deacons?

Ans. George Edward Pope, Carroll Harrison Palmer, William Thomas Doosing, Edgar Carroll Beery, Watson Ely Holley, Henry Lee Dean.

Ques. XIII. What local preachers are ordained Deacons?

Ans. George Edward Pope, Carroll Harrison Palmer, William Thomas Doosing, Edgar Carroll Beery, Watson Ely Holley, Henry Lee Dean.

Ques. XIV. What traveling preachers are elected Elders?

Ans. Charles Ernest Nevill Hall, Walter Samuel Thomas, Samuel Rogers Snead.

Ques. XV. What traveling preachers are ordained Elders?

Ans. Charles Ernest Nevill Hall, Walter Samuel Thomas, Samuel Rogers Snead.

Ques. XVI. What local preachers are elected Elders?

Ans. Harvey Samuel Willey.

Ques. XVII. What local preachers are ordained Elders?

Ans. Harvey Samuel Willey.

Ques. XVIII. Who are located this year?

Ans. W. C. Boswell, at his own request.

Ques. XIX. Who are supernumerary?

Ans. Allen A. P. Neel, German O. Homan, Howard A. Murrill, Walter S. Thomas.

Ques. XX. Who are superannuated?

Ans. Ephraim L. Kregel, William G. Hammond, A. Poe Boude, William Hedges, J. Lester Shipley, Thomas W. Brown, Asbury R. Martin, Hamilton W. Kinzer, J. Frederick Baggs, James M. Hawley, Norman N. Hall, Benjamin F. Ball, Frazier Furr, Oscar F. Burgess, James R. Van Horne, Henry S. Coe, James M. Anderson, H. Monroe Strickler, Isaac W. Canter, John T. Maxwell, Rufus H. Wilson, Oliver C. Beall, James W. Grubb, William E. Miller, James L. Kibler, William L. Melville, Hamilton M. Roane, Thomas M. Cooper, John W. McNeil, Fiske E. Hammond, John H. Kuhlmann, Frank T. Griffith, James B. Hedrick, James L. Henderson, James S. Keene, W. P. Conway Coe, John A. Anderson, Linwood Hammond.

Ques. XXI. What preachers have died during the past year?

Ans. Bishop Alpheus W. Wilson, Vincent W. Wheeler, W. H. D. Harper, John S. Engle.

Ques. XXII. Are all the preachers blameless in their life and official administration?

Ans. Their names were called one by one, and their characters examined and passed.

Ques. XXIII. What is the number of local preachers and members in the several Circuits, Stations and Missions of the Conference?

Ans. Local Preachers, 106; Members, 72,943; total, 73,049.

Ques. XXIV. How many have been licensed to preach during the year, and have their names and addresses been furnished to the Department of Ministerial Supply and Training?

Ans. 20; yes.

Ques. XXV. How many candidates for the ministry are there, and have their names and addresses been furnished to the Department of Ministerial Supply and Training?

Ans. 16; yes.

Ques. XXVI. How many infants have been baptized during the year?

Ans. 1,404.

Ques. XXVII. How many adults have been baptized during the year?

Ans. 2,540.

Ques. XXVIII. What is the number of Epworth Leagues?

Ans. 213.

Ques. XXIX. What is the number of Epworth League members?

Ans. 9,069.

Ques. XXX. What is the number of Sunday Schools?

Ans. 631.

Ques. XXXI. What is the number of Sunday-School officers and teachers?

Ans. 6,492.

Ques. XXXII. What is the number of Sunday-School scholars enrolled during the Conference Year?

Ans. 71,286.

Ques. XXXIII. What amount was assessed by the last Conference for the superannuated preachers, and the widows and orphans of preachers?

Ans. \$24,000.

Ques. XXXIV. What has been collected on the foregoing account, and how has it been applied?

Ans. \$20,371.

Ques. XXXV. What has been contributed for missions?

Ans. Foreign, \$18,417. Home and Conference, \$23,383.

Ques. XXXVI. What has been contributed for Church Extension?

Ans. \$7,234.

Ques. XXXVII. What has been contributed for Education ?

Ans. \$7,361.

Ques. XXXVIII. What has been contributed for the American Bible Society ?

Ans. \$1,338.

Ques. XXXIX. What has been contributed for the support of Presiding Elders and Preachers in charge ?

Ans. Presiding Elders, \$16,141. Preachers in Charge, \$183,928.

Ques. XL. What has been contributed for the support of Bishops ?

Ans. \$2,843.

Ques. XLI. What is the number of Societies, and of houses of worship owned by them ?

Ans. Number of Societies, 693. Number of Houses of Worship, 647.

Ques. XLII. What is the value of houses of worship, and what is the amount of indebtedness thereon ?

Ans. Value, \$2,771,744. Indebtedness, \$168,016.

Ques. XLIII. What is the number of pastoral charges, and of parsonages owned by them ?

Ans. Pastoral Charges, 210. Number of Parsonages, 184.

Ques. XLIV. What is the value of parsonages, and what is the amount of indebtedness thereon ?

Ans. Value, \$687,000. Indebtedness, \$43,279.

Ques. XLV. What is the number of districts, and of district parsonages ?

Ans. Number of Districts, 8. Number of District Parsonages, 6.

Ques. XLVI. What is the value of district parsonages, and what is the amount of indebtedness thereon ?

Ans. Value, \$36,000. Indebtedness, \$4,200.

Ques. XLVII. What number of churches have been damaged or destroyed during the year by fire or storm, and what was the amount of damage ?

Ans. Number of Churches Damaged, 4. Amount of Damage, \$27,550.

Ques. XLVIII. What are the insurance statistics ?

Ans. Insurance Carried, \$1,488,970. Losses Sustained, \$27,550. Premiums Paid, \$4,607. Collection on Losses, \$23,185.

Ques. XLIX. What are the educational statistics ?

Ans. Collections for Educational Extension, \$2,223; for Randolph-Macon College, \$4,447; for Ministerial Supply and Training, \$742; total, \$7,412. INSTITUTIONS:—*Randolph-Macon College*, Ashland, Va.—Value of property, \$149,129.60; endowment, \$441,741.88; number of professors and instructors, 17; number of officers not teaching, 4; number of students, 186; students from bound of the Virginia Conference, 127; from the Baltimore Conference, 13; ministers' sons, 23. *Randolph-Macon*

Woman's College, Lynchburg, Va.—Value of property, \$456,009.56; endowment, \$387,100.35; number of professors and instructors, 50; number of officers not teaching, 14; number of students, 602; number of students from bounds of Virginia Conference, 178; from bounds of Baltimore Conference, 58; from bounds of other Conferences, 366; ministers' daughters, 50. *Randolph-Macon Academy*, Front Royal, Va.—Value of property, \$110,000; amount subscribed on construction debt to date, \$12,159.64; amount paid to date on such subscriptions, \$6,434.73; instructors, 6; officers not teaching, 1; number of students, 108; from bounds of Baltimore Conference, 60; from bounds of Virginia Conference, 4; from outside these bounds, 44; ministerial students from the Baltimore Conference, 6. *Randolph-Macon Academy*, Bedford, Va.—Value of property, \$130,000; number of instructors, 9; officers not teaching, 4; students, 213; from Virginia Conference, 117; from Baltimore Conference, 5; from outside territory, 91; ministerial students, 10, from Virginia Conference. *Randolph-Macon Institute*, Danville, Va.—Value of property, \$120,000; instructors, 22; officers not teaching, 4; students, 329. (All of the above institutions are under the joint patronage of the Virginia and Baltimore Conferences, and are the property of the Methodist Episcopal Church, South, and are controlled by a self-perpetuating corporate Board.) *Southern Seminary*, Buena Vista, Va.—Value of property, \$75,000; professors and instructors, 15; officers not teaching, 3; students, 132. *Alleghany Collegiate Institute*, Alderson, W. Va.—Value of property, about \$10,000; 5 teachers and 4 assistants; students, 57. (The above are private institutions under the patronage of and recommended by the Conference.) Total of all institutions owned, recommended or jointly patronized by the Conference: Value of Property, \$1,050,139.16; Endowment, \$828,842.23; Instructors and Officers, 158; Students, 1,627.

Ques. L. How many copies of the General organ and of the Conference organ are taken?

Ans. General Organ, 372. Conference Organ, 7,040.

Ques. LI. Who is elected Conference Lay Leader, and what is the report from the Committee on Lay Activities?

Ans. E. D. Newman, Woodstock, Va.

Ques. LII. Where shall the next session of the Conference be held?

Ans. No place was selected, the selection being left with the Committee on Conference Entertainment.

Ques. LIII. Where are the preachers stationed this year?

Ans. (See Appointments.)

APPOINTMENTS.

1917—1918.

The Figures Refer to the Year of Appointment.

Alexandria District.		Central—T. J. Lambert	3
B. W. Bond, P. E.	2	Frederick Avenue—	
Alexandria—E. V. Regester	1	A. E. Owens	4
Bluemont—W. W. McIntire,		Hamilton and Taylor's	
supply	1	Chapel—T. M. Swann	3
Clarendon and Ballston—		St. John's-Emmanuel—	
E. C. Beery	1	W. P. Johnston	3
Del Ray—E. F. Fielding	1	St. Paul's—C. M. Hesser	2
Dumfries—C. L. Beard, supply	1	Sudbrook—W. E. Holley	2
East Fairfax—H. C. Marsh	1	Trinity—W. H. Best	2
Fairfax—G. T. Tyler	3	Wilkens Avenue—	
Falls Church—J. B. Henry	4	C. L. DeLong	1
Fauquier—W. H. Marsh	4	Church Hill—E. A. Lambert	4
Fredericksburg—J. C. Hawk	4	East—J. P. Stump	4
Hamilton—R. L. Eutsler	3	Freedom—J. H. Schooley	1
Herndon—W. E. Woolf	4	Goldsboro—M. T. Tabler	1
Hillsboro—C. B. Sutton	4	Hillsboro—J. B. Hupman	2
Leesburg—H. Sydenstricker	3	Howard—D. F. Eutsler	2
Loudoun—C. H. Cannon	1	Ingleside—J. A. Rood	1
Manassas—H. Q. Burr	1	Jarrettsville—W. C. Smith	2
Marshall—F. T. Ridgeway	2	Kent—E. G. Coe	1
Middleburg—H. L. Bivens	2	Mt. Airy—W. T. Gover	3
Ocuquan—Z. B. Randall	2	North Point—W. C. Boswell,	
Prince William—C. W. Mark	3	supply	1
Remington—G. W. Gaither	1	Royal Oak and Tilghman—	
Stafford—Homer Welch	1	R. L. Wittig	2
Sterling—H. A. Wilson	2	and F. T. Fairbanks, supply	1
Sudley—C. K. Millican	2	Reisterstown—H. P. Baker	2
Warrenton—George Hasel	3	Trappe—L. B. Bobbitt	3
Warrenton—Circuit—		Wesley Grove—J. R. Andrew	4
J. A. Johnston, supply	1	<i>Editor. Balto. Southern Metho-</i>	
		<i>dist—C. D. Harris.</i>	
		<i>Missionary to Japan—</i>	
		J. T. Meyers.	
Baltimore District.		Lewisburg District.	
G. D. White, P. E.	1	R. L. Fultz, P. E.	3
Aberdeen—O. W. Lusby	4	Alderson—W. H. Ballengee	1
Annapolis and Severn—		Alvon—H. Mullinaux, supply	1
G. H. Fielding	3	Blue Sulphur—K. D. Swecker	1
Baltimore:		Callaghan—	
Alpheus W. Wilson		E. A. Wilcher, supply	1
Memorial—J. W. Smith	3	Clifton Forge and Selma—	
Andrew Chapel and Perry		J. P. Tyler	4
Hall—Geo. G. Oliver	2	and F. M. Quell, supply	1
Arlington—W. F. Locke	2		
Carnarvon—W. D. King	2		

Covington:

Granbery Memorial—	2
L. S. Rudasill	1
Epworth—A. O. Lyons	1
Durbin—J. P. Atkins	1
Frankford—C. E. N. Hall	1
Green Bank—G. H. Echols	3
Greenville—J. C. Spindler	4
Hinton—J. J. Rives	2
Hot Springs—C. C. Lambert	1
Huntersville—J. W. Leggett	2
Hillsboro—W. D. Eye	3
Levelton—J. W. Rosenberger	1
Lewisburg—	
S. K. Cockrell	4
H. A. Murrill, supernumerary	
Marlinton—W. D. Keene	2
Paint Bank and Sweet Spring—	
A. C. Brooks, supply	1
Peterstown—	
R. O. Hipes, supply	1
Richlands—J. D. Pope	2
Ronceverte—T. A. Burch	3
Talcott—C. W. Fink	4
Union—R. K. Nevitt	1
White Sulphur—I. G. Michael	2
Williamsburg—C. M. Sarver	1

Moorefield District.

G. W. RICHARDSON, P. E.	1
Burlington—D. L. Snyder	1
Capon Bridge—W. Lawson	2
Crabbottom—R. H. Evans	2
Cumberland:	
Agur—G. R. Kiracofe	1
Central—J. M. York	3
Trinity—H. V. Wheeler	3
Elk Garden—R. M. Bradfield	1
Garrett—G. W. Yost, supply	1
Flintstone—F. E. Allison	1
Frankfort—M. N. Hildebrand	2
Franklin—M. P. Weikle	2
Frostburg—R. C. Maxwell	2
Gainsboro—	
C. V. Van Der Linden	3
Hampshire—C. W. Stump	2
Hardy—H. B. Smith, supply	3
Keyser—G. G. Martin	3
Listonburg—	
H. W. Lindamood, supply	2
McDowell—Wendell Allen	3
Moorefield and Baker Chapel—	
A. Lee Barret	4
Monterey—J. C. Thrasher	3
Morgan—J. L. Thomas	2
Petersburg—J. H. Wilhite	1
Piedmont—B. C. Wilson	1
Ridgeley—W. W. White	3

Romney—S. R. Snead	2
South Branch and South Fork—	
S. G. Thomas, supply	1
Springfield—R. M. Wheeler	2
Wardensville—R. D. Marshall	1

Roanoke District.

H. A. BROWN, P. E.	1
Bethany—H. F. Turner	1
Blacksburg—S. R. Neel	1
Buena Vista—G. R. Fringer	2
Buchanan—A. Van Devander	4
Cambria—B. W. Waters	2
Catawba—L. M. Nalls, supply	2
Christiansburg—D. A. Beery	4
Eagle Rock—W. C. Sponaugle	3
Elliston and Shawsville—	
O. L. Gochenour	2
Fincastle—L. V. Ruckman	2
Glen Wilton—	
M. C. Pullen, supply	1
New Castle—L. L. Lloyd	3
Newport—H. L. Dean	2
Roanoke:	
Belmont—J. H. Balthis	2
Grace—J. H. Billingsley	2
Greene Memorial—	
D. H. Kern	1
G. O. Homan, Super.	
Melrose Avenue—C. I. Flory	3
Mount Olivet—	
B. W. John, supply	1
Trinity—W. S. Hammond	4
West End—J. N. Mast	3
Roanoke Circuit—T. A. Jordan	2
Rockbridge—G. K. Heydrick	2
Salem—W. O. Talbert	1
Vinton—D. Bush	4
Student, Emory University—	
W. S. Nicholson.	

Rockingham District

H. I. STEPHENS, P. E.	4
Basic—M. L. Fearnow, supply	1
Bath—Geo. D. Pope	4
Blue Ridge—	
R. C. Benson, supply	2
Bridgewater—Wm. Stevens	2
Calvary—E. A. Roades	1
Collierstown—	
Palmer Eubank, supply	3
Elkton—C. L. Potter	3
Fairfield—H. S. Coffey	3
Goshen—Thos. Morgan, supply	2
Greenville—W. A. Lynch	3
Harrisonburg—J. H. Wells	3
Lexington—E. L. Woolf	2

Luray—J. C. Hooks 1
 Mt. Crawford—G. W. Staples 3
 Mt. Solon—H. L. Myerly 2
 New Hope—C. J. Clarke 3
 Page—
 E. G. Helms, supply 1
 Port Republic—W. F. Lowance 3
 Rockbridge Baths—
 I. H. Van Devander 4
 Rockingham—W. J. Whitesell 4
 Shenandoah and Marksville—
 L. L. Lowance 3
 Staunton :
 Central—
 M. D. Mitchell 2
 W. S. Thomas, Super.
 Marquis Memorial and
 Churchville—
 A. L. Harnesberger 3
 S. A. F. Wagner, supply 1
 Waynesboro—S. R. Steele 1
Conference Missionary Sec'y—
 J. Howard Wells.

Washington District.

H. M. CANTER, P. E. 3
 Beltsville—G. T. D. Collins 4
 Brunswick—W. L. Smith 2
 Calvert—A. B. Sites 4
 Charles and St. Mary—
 L. B. Atkins 1
 Raymond Wood, supply 1
 Chesapeake—J. W. Beall 1
 Clarksburg—G. R. Mays 2
 Colesville—J. W. Mitchell 4
 Forest Grove—A. B. Sapp 3
 Frederick—G. D. Kidner 2
 Gaithersburg—M. H. Keen 3
 Goshen—F. F. Neel 3
 Hyattsville and Brentwood—
 S. V. Hildebrand 1
 Laurel—G. W. Moore, supply 1
 Patuxent—H. S. Willey, supply 1
 Poolesville—C. K. Ray 1
 Potomac—B. L. Parrott 3
 Prince George—J. P. Wiley 1
 Rockville—J. W. Duffey 1
 Savage—S. J. L. DuLaney 4
 Washington :
 Calvary—H. L. Hout 4
 Emory—F. J. Prettyman 1
 Epworth—B. V. Switzer 3
 Marvin—J. J. Ringer 4
 Mt. Pleasant—
 J. C. Copenhaver 1
 Mr. Vernon Place—
 E. K. Hardin 4

St. Paul's—D. M. Brown 1
 Woodmont—
 W. W. Beasley, supply 1
Missionary to Cuba—
 Geo. D. Naylor.
Supt. Wesley Bible Class De-
partment—C. D. Bulla.
Student R.-M. College—
 W. W. Beasley.

Winchester District.

D. L. BLAKEMORE, P. E. 1
 Berkeley—W. H. Saunders 2
 Berryville—J. H. Bean 2
 Brucectown—O. D. Lambert 2
 Charles Town—F. A. Tyler 4
 Edinburg—F. A. Strother 3
 Frederick—E. W. Brubaker 3
 Front Royal and Riverton—
 J. H. Smith 1
 Glen Side—J. H. Cooley, supply 4
 Jefferson—W. M. Compton 1
 Linden—C. C. Bush 2
 Martinsburg—
 H. P. Hamill 3
 A. A. P. Neel, Super.
 Massanutton—
 J. W. Reeves, supply 1
 Middletown—J. H. Haley 4
 Mount Jackson—M. D. Ellmore 1
 New Market—W. B. Dorsey 3
 Ridgeway—W. R. Hardesty 3
 Shenandoah Junction—
 E. W. Aaron 4
 Shepherdstown—A. Knox 3
 Stephens City—
 C. Sydenstricker 3
 Strasburg—R. C. Meeks 4
 Tom's Brook—
 Earl Brandt, supply 2
 Warren—L. R. Markwood 3
 White Post—A. W. Groscup 1
 Winchester—F. M. Richardson 1
 Woodstock—J. R. Jacobs 4
Transferred—U. G. Foote to
 Louisiana Conference.
Student at Emory University—
 R. D. McNeer.
Professor R.-M. College—
 J. A. Kern.
Conference Secretary and Treas-
urer of Education—
 H. P. Hamill.
Field Secretary of R.-M. Acad-
emy—H. H. Sherman.

Quadrennial Boards.

Joint Board of Finance.

Clerical.

O. W. Lusby,
H. L. Hout,
G. T. Tyler,
D. F. Eutsler,
W. F. Locke,
D. M. Brown,
G. W. Richardson,
H. V. Wheeler.

Lay.

L. W. Davis,
W. F. Hummer,
H. K. Field,
A. C. Nadenbousch,
J. T. Houck,
T. T. Fishburne,
A. E. Huddlestun,
A. L. Pugh.

Conference Board of Missions (Incorporated).

C. D. HARRIS, *President.*

J. E. SWIFT, *Vice-President*

W. H. TALBOTT, *Secretary.*

J. E. ALEXANDER, *Treasurer.*

J. HOWARD WELLS, *Conference Secy.*

E. D. NEWMAN, *Conf. Lay Leader.*

Clerical.

C. D. Harris,
B. V. Switzer,
S. V. Hildebrand,
A. Knox,
J. H. Wells,
W. S. Hammond,
S. K. Cockrell,
A. Lee Barret.

Lay.

J. E. Swift,
W. H. Talbott,
J. E. Alexander,
F. A. Shryock,
Wm. Dean,
F. B. Thomas,
E. Chase Bare,
W. G. Campbell.

Board of Education.

Clerical.

J. W. Smith,
F. J. Prettyman,
J. C. Hawk,
H. P. Hamill,
H. H. Sherman,
J. B. Winn,
W. D. Keene,
G. G. Martin.

Lay.

C. M. Armstrong,
G. H. Lamar,
W. H. Wise,
E. D. Newman,
C. F. Coffman,
S. R. Pritchard,
C. J. Richardson,
E. B. Jones.

Sunday School Board.

M. L. WALTON, *President.*

E. L. WOOLF, *Vice-President.*

W. W. MILLAN, *Secretary.*

O. C. MICHAEL, *Treasurer.*

Clerical.

J. J. Rives,
E. L. Woolf,
T. M. Swann,
J. R. Jacobs,
W. H. Ballengee,
W. H. Best,
R. K. Nevitt,
J. C. Thrasher.

Lay.

O. C. Michael,
W. W. Millan,
W. L. Brannan,
M. L. Walton,
A. Lee Knowles,
W. E. Thomas,
E. C. Eagle,
L. J. Forman.

Board of Church Extension.

C. M. HESSER, *President.*

W. E. NELSON, *Secretary.*

A. W. MEARS, *Treasurer.*

Clerical.

C. M. Hesser,
E. K. Hardin,
W. E. Woolf,
F. A. Tyler,
H. Q. Burr,
D. A. Beery,
S. R. Neel,
J. M. York.

Lay.

A. W. Mears,
C. W. Ray,
P. V. D. Conway,
J. M. Fishpaw,
B. F. Garber,
Jno. A. Taylor,
W. E. Nelson,
H. H. Carleton.

Epworth League Board.

Clerical.

H. P. Baker,
F. M. Richardson,
J. B. Henry,
J. C. Copenhaver,
W. A. Lynch,
J. H. Smith,
John Paul Tyler,
Wendell Allen.

Lay.

Jas. Walker,
T. J. Owen,
W. C. Baggett,
W. G. Hardy,
S. K. Davis,
E. H. Jennings,
E. W. Farrier,
D. C. Arnold.

Bible Board.

Clerical.

W. P. Johnston,
L. B. Atkins,
F. T. Ridgeway,
F. A. Strother,
R. M. Wheeler,
J. H. Schooley,
G. R. Fringer,
G. K. Heydrick.

Lay.

J. O. Maynard,
M. H. B. Hoffman,
G. W. Laycock,
N. R. Roberts,
W. H. Agner,
E. M. Dickson,
J. A. Handley,
G. M. Haines.

Corporate Board of Finance.

J. A. ANDERSON, *President.*

L. W. DAVIS, *Secretary.*

GEORGE N. NUMSEN, *Treasurer.*

Clerical.

J. W. Duffey,
J. A. Anderson,
E. V. Register,
C. D. Harris,
C. M. Hesser.

Lay.

Geo. N. Numsen,
L. W. Davis,
Dr. H. F. Hill,
C. W. Prettyman.

Lay Activities.

E. D. NEWMAN, *Chairman.*

O. C. Michael,
W. W. Millan,
W. L. Brannan,
W. P. Licklider,

Wm. Dean,
F. B. Thomas,
M. D. Miller,
L. J. Forman.

Officers and Committees.

SESSION, MARCH 28—APRIL 2, 1917.

OFFICERS.

President:

BISHOP W. B. MURRAH.

Secretary:

REV. H. M. CANTER.

Statistical Secretaries:

REV. J. HARRY SMITH,

REV. W. H. BEST,

REV. C. L. DELONG,

REV. J. J. RIVES,

REV. W. L. SMITH,

REV. M. T. TABLER,

REV. G. D. KIDNER.

COMMITTEES.

On Conference Relations.

Geo. Hasel, G. H. Fielding, W. D. Keene, C. W. Stump, L. L. Lloyd,
H. L. Myerly, G. T. D. Collins, W. B. Dorsey.

On Admissions.

C. W. Mark, G. W. Gaither, D. F. Eutsler, O. W. Lusby, L. S. Rudasill,
I. G. Michael, W. M. Compton, J. H. Wilhite, B. W. Waters,
C. I. Flory, W. J. Whitesell, M. D. Mitchell, J. J.
Ringer, J. W. Mitchell, C. Syden-
stricker, W. H. Sanders.

On Publishing Interests.

E. V. Register, W. C. Baggett, T. J. Lambert, L. W. Davis, G. W. Richardson, R. L. Johnson, Wilfred Lawson, H. B. Homan, J. H. Balthis, S. R. Pritchard, C. L. Potter, S. C. Stickley, F. F. Neel, D. C. Chambers, J. H. Haley, J. Harvey Canter.

On Temperance.

E. A. Roades, J. L. Gorrell, W. D. King, O. C. Michael, W. D. Eye, L. W. Farrier, J. L. Thomas, T. T. Holland, D. M. Brown, J. A. Taylor, A. L. Harnsberger, S. A. Carroll, M. H. Keen, Geo. A. Myers, W. O. Talbert, Chas. S. Hockman.

On Sabbath Observance.

C. B. Sutton, F. L. Sharpe, G. H. Fielding, C. L. Tate, T. A. Burch, R. C. Reynolds, R. M. Wheeler, J. S. Shingleden, A. Van De-vander, W. R. Cross, Wm. Stevens, H. L. Koontz, J. W. Beall, S. R. Plummer, J. C. Copenhaver, J. J. Ridgeway.

On District Conference Records.

S. J. Johnston, J. R. Phillips, R. K. Nevitt, C. W. Stump, J. N. Mast, L. L. Lowance, G. R. Mays, W. R. Hardesty.

On Collections.

C. K. Millican, W. C. Boswell, G. H. Echols, M. P. Weikle, J. H. Billingsley, W. F. Lowance, J. P. Wiley, R. C. Meeks.

COMMITTEES FOR 1917-1918.

To Preach Opening Sermon for 1918.

David Bush.

Alternate: D. H. Kern.

On Memoirs.

C. M. Hesser, F. J. Prettyman, F. T. Ridgeway, F. M. Richardson, G. W. Staples, David Bush, S. K. Cockrell, J. M. York.

On Admissions.

C. W. Mark, G. W. Gaither, D. F. Eutsler, O. W. Lusby, L. S. Rudasill, I. G. Michael, B. C. Wilson, J. H. Wilhite, B. W. Waters, C. I. Flory, M. D. Mitchell, W. J. Whitesell, J. J. Ringer, J. W. Mitchell, C. Sydenstricker, W. H. Sanders.

On Examination for the Quadrennium.

FOR ADMISSION ON TRIAL.

J. W. Duffey, H. H. Sherman, J. H. Wells.

First Year.

W. S. Hammond, W. J. Whitesell, J. W. Smith.

Second Year.

H. Sydenstricker, B. V. Switzer, J. C. Copenhaver.

Third Year.

L. S. Rudasill, W. P. Johnston, W. D. Keene.

Fourth Year.

J. A. Kern, E. L. Woolf, R. L. Eutsler.

Visitors, 1917 and 1918.

To Southern Seminary—E. L. Woolf, W. S. Hammond, M. D. Mitchell.
To Alleghany Collegiate Institute—W. H. Ballengee, J. P. Tyler, J. J. Rives.

Visitors to Methodist Hospital, Baltimore.

J. W. Smith, A. W. Mears, G. D. White.

To Nominate the Place of Session.

A. C. Nadenbousch, L. W. Davis, F. B. Thomas.

Railroad Transportation Agent.

J. Paul Tyler.

Publication of Conference Minutes.

H. M. Canter, E. V. Register, C. D. Harris, W. H. Best.

Journal of the Daily Proceedings

1917

FIRST DAY.

WEDNESDAY, March 28, 1917.

The Baltimore Conference of the Methodist Episcopal Church, South, commenced its One Hundred and Thirty-third Session in the Greene Memorial Church, Roanoke, Va., March 28th, 1917, at 9 o'clock A. M.

Bishop W. B. Murrah, President of the Conference, in the Chair.

Conference united in singing Hymn No. 2, "*Come, Thou Almighty King.*"

Bishop Murrah led in prayer.

The Bishop read the twenty-fifth chapter of St. Matthew's Gospel, verses 1 to 13, and impressively addressed the Conference.

Conference united in singing Hymn No. 429.

THE ROLL was called by the Secretary of the last Conference, and 150 Clerical and 18 Lay Members answered to their names.

H. M. Canter was elected Secretary and, upon his nomination, J. Harry Smith, W. H. Best, C. L. DeLong, J. J. Rives, W. L. Smith, M. T. Tabler, and G. D. Kidner were elected Assistant Secretaries.

THE BAR of the Conference was fixed at a line running across the church from the rear of the center window.

THE HOUR of meeting was fixed at 9 A. M. and of adjournment at 12.15 P. M.

SUBSTITUTIONS—O. C. Michael, of the Baltimore District, was substituted in the place of T. W. Gulley on the Roll and on the Committee on Temperance. J. S. Shingledon, of the Moorefield District, in the place of Charles O. McDonald on the Roll and on the Committee on Sabbath Observance. H. B. Homan, of the Moorefield District, in the place of L. J. Forman on the Roll and on the Committee on Publishing Interests.

Upon motion of the Presiding Elder of the Rockingham District, C. F. Coffman was elected in the place of Ed. S. Conrad, deceased, on the Board of Education.

MESSENGER—Upon motion, J. H. Billingsley was elected to serve as Messenger for the Conference.

Upon motion, M. D. Ellmore was appointed to canvass for Conference Minutes.

COMMITTEES—The nominations of the Presiding Elders for the Committees were presented and read, and they were elected.

Upon motion, a Committee on Public Worship, consisting of the Presiding Elder of the Roanoke District and the pastors of our churches of Roanoke City, was appointed.

COMMUNICATIONS—Communications were received and referred as follows: From the General Board of Education, from the Book Editor, and from the Correspondence School to the Conference Board of Education; from Smith & Lamar, Agents, to the Committee on Publishing Interests; from the General Board of Church Extension to the Conference Board of Church Extension; from the Trustees of the M. E. Church, South, to the Joint Board of Finance; from the General Sunday School Board to the Conference Sunday School Board.

QUESTION TWENTY-TWO of the General Minutes was called, viz: *Are all the preachers blameless in their life and official administration?*

PRESIDING ELDERS—B. W. Bond, of the Alexandria District; D. H. Kern, of the Baltimore District; R. L. Fultz, of the Lewisburg District; H. A. Brown, of the Moorefield District; G. D. White, of the Roanoke District; H. I. Stephens, of the Rockingham District; H. M. Canter, of the Washington District, and J. A. Anderson, of the Winchester District, represented the condition of their several Districts, and their characters were examined and passed.

The characters of A. A. P. Neel, G. O. Homan, Howard A. Murrill, and W. S. Thomas, were examined and passed and their names were referred to the Committee on Conference Relations for a Supernumerary Relation.

The characters of Ephraim L. Kregelo, William G. Hammond, A. Poe Boude, William Hedges, J. Lester Shipley, Thomas W. Brown, Asbury R. Martin, Hamilton W. Kinzer, J. Frederick Baggs, James M. Hawley, Norman N. Hall, Benjamin F. Ball, Frazier Furr, Oscar F. Burgess, James R. Van Horne, Henry S. Coe, James M. Anderson, H. Monroe Strickler, Isaac W. Canter, John T. Maxwell, Rufus H. Wilson, Oliver C. Beall, James W. Grubb, William E. Miller, James L. Kibler, William Melville, Hamilton N. Roane, Thomas Cooper, John W. McNeel, Fiske E. Hammond, John H. Kuhlmann, Frank T. Griffith, James B. Hedrick, and James L. Henderson, were examined and passed and their names were referred to the Committee on Conference Relations for a Superannuate Relation.

The name of Eldridge V. Register was called and his character was examined and passed.

When the names of John S. Engle, William H. D. Harper and Vincent W. Wheeler were called they were reported as having "died in the Lord." and their names were referred to the Committee on Memoirs.

The Report of the Southern Methodist Publishing Company was presented, read and referred to the Committee on Publishing Interests.

The following Resolution, signed by E. V. Register, Frank A. Tyler and John Paul Tyler, was presented, read and unanimously adopted:

"Resolved, That our Secretary be instructed to convey by telegram to Bishop Hoss our sorrow because of his illness and our regret because of his inability to be with us in this Conference Session."

C. D. Bulla was granted leave of absence from the seat of Conference.

C. D. Bulla, D.D., Superintendent of the Wesley Bible Class Department, addressed the Conference.

Rev. J. E. Wolfe, Presiding Elder of the Taswell District, Holston Conference, was introduced to the Conference.

Conference adjourned, with singing the *Doxology* and with the Benediction by Bishop W. B. Murrah, to meet tomorrow morning at 9 o'clock.

SECOND DAY.

March 29, 1917.

Conference met pursuant to adjournment.

Bishop Murrah in the Chair.

Religious services were conducted by the Bishop.

W. E. Miller led in prayer.

The Journal of yesterday was read and approved.

The Roll of those not present yesterday was called, and 14 Clerical and 2 Lay Members answered to their names.

Upon motion, further calling of the Roll was dispensed with.

The Report from the General Conference Educational Commission was received and read, and together with the Plan of Campaign for the Universities, was referred to the Board of Education.

Report No. 1 of the Committee on Publishing Interests was presented and read.

C. D. Harris, D.D., Editor of the *Baltimore Southern Methodist*, addressed the Conference in the interest of the paper.

Report No. 1 of the Committee on Publishing Interests was, upon motion, adopted.

INTRODUCTIONS—Rev. J. S. Scott, of the Holston Conference; Rev. S. R. Steele, of the Montana Conference; Rev. S. C. Hatcher, D.D., Vice-President of the R.-M. College; Rev. F. L. Day, Ph.D., of Randolph-Macon College; Dr. W. A. Webb, President of Randolph-Macon Woman's College; Rev. C. V. Bellamy, pastor of First M. E. Church, Roanoke; Rev. F. S. Parker, D.D., Secretary of the Epworth League; Rev. R. H. Bennett, D.D., Director of the Correspondence School and Superintendent of the Department of Ministerial Supply and Training; Rev. E. H. Rawlings, D.D., Educational Secretary of the Board of Missions and Secretary of the Layman's Missionary Movement; Rev. W. F. McMurry, D.D., Secretary of the General Board of Church Extension, and Rev. E. F. Kahle, Agent of the Children's Home Society, were introduced to the Conference.

Rev. Geo. S. Sexton, D.D., Secretary of the General Conference Commission on the Representative Church in the City of Washington, was introduced and addressed the Conference.

Rev. R. H. Bennett, D.D., addressed the Conference in the interests of the Correspondence School.

Report No. 2 of the Committee on Publishing Interests was presented, read, and, upon motion, adopted.

QUESTION TWENTY-TWO of the General Minutes was resumed:

The Alexandria District was called, and the characters of J. W. Duffey, E. C. Beery, G. W. Gaither, H. C. Marsh, E. G. Coe, G. T. Tyler, J. B. Henry, W. H. Marsh, J. C. Hawk, R. L. Eutsler, W. E. Woolf, C. B. Sutton, H. Sydenstricker, S. V. Hildebrand, E. A. Roades, F. T. Ridgeway, H. L. Bivens, C. M. Sarver, Z. B. Randall, C. W. Mark, E. F. Fielding, H. A. Wilson, C. K. Millican and George Hazel were examined and passed.

Baltimore District was called, and the characters of O. W. Lusby, G. H. Fielding, G. G. Oliver, W. F. Locke, W. D. King, J. W. Smith, T. J. Lambert, A. E. Owens, T. M. Swann, W. P. Johnston, C. M. Hesser, W. E. Holley, W. H. Best, W. C. Boswell, E. A. Lambert, J. P. Stump, J. A. Rood, J. S. Keene, J. B. Hupman, D. F. Eutsler, Homer Welch, W. C. Smith, M. D. Ellmore, W. T. Gover, C. K. Ray, R. L. Wittig, H. P. Baker, L. B. Bobbitt, J. R. Andrew, C. D. Harris and J. T. Meyers were examined and passed.

Lewisburg District was called, and the characters of S. R. Neel, J. P. Tyler, R. K. Nevitt, A. O. Lyons, L. S. Rudasill, J. W. Rosenberger, G. W. Echols, J. C. Spindler, J. J. Rives, C. E. N. Hall, J. W. Leggett, W. D. Eye, S. K. Cockrell, W. D. Keene, F. E. Allison, J. D. Pope, T. A. Burch, C. W. Fink, G. W. Richardson, I. G. Michael and J. P. Atkins were examined and passed.

Moorefield District was called, and the characters of J. H. Wilhite, W. Lawson, R. H. Evans, J. M. York, H. V. Wheeler, M. P. Weikle, R. C. Maxwell, C. V. Van Der Linden, G. G. Martin, Wendell Allen, A. L. Barret, J. C. Thrasher, J. L. Thomas, W. M. Compton, W. W. White, S. R. Snead and R. M. Wheeler were examined and passed.

Roanoke District was called, and the characters of W. S. Nicholson, D. M. Brown, G. R. Fringer, A. Van Devander, B. W. Waters, D. A. Beery, W. C. Sponaugle, O. L. Gochenour, L. V. Ruckman, L. L. Lloyd, H. L. Dean, J. H. Balthis, J. H. Billingsley, U. G. Foote, C. I. Flory, W. S. Hammond, J. N. Mast, T. A. Jordan, G. K. Heydrick, J. H. Smith and D. Bush were examined and passed.

R. E. Blackwell, LL.D., President of Randolph-Macon College, was introduced and addressed the Conference.

Conference adjourned with singing the *Doxology* and with the Benediction by the Rev. F. S. Parker, D.D., to meet tomorrow morning at 9 o'clock.

THIRD DAY.

March 30th, 1917.

Conference met pursuant to adjournment.

Bishop Murrah in the Chair.

Religious services were conducted by Dr. B. W. Bond.

The Journal of yesterday was read and approved.

SUBSTITUTIONS—A. S. Carroll, in the place of W. B. Dodge on the Roll and on the Committee on Temperance.

Report No. 1 of the Board of Education was presented and read.

Rev. S. C. Hatcher, D.D., Vice-President of Randolph-Macon College, addressed the Conference.

After discussion of that part of the Report No. 1 of the Board of Education, referring to a special assessment for Randolph-Macon Academy, the Report was, upon motion, not adopted.

QUESTION ONE of the General Minutes was called, viz: *Who are admitted on trial?*

The recommendations of Arthur Wells Groscup, from the Baltimore District Conference; Kemp Dudley Swecker, from the Lewisburg District Conference; George Russell Kiracofe, Robert Mannington Bradford, Reuben Davis Marshall, Daniel Lester Snyder, Marvin Newman Hildebrand, Curtis Cowan Lambert, from the Moorefield District Conference, were presented and, having passed in examination before the Committee on the Course of Study, and having been recommended by the Committee on Admissions, they were severally admitted on trial.

Report No. 1 of the Board of Education was, upon motion, reconsidered.

Report No. 1 of the Board of Education was, upon motion, recommitted.

QUESTION TWO of the General Minutes was called, viz: *Who remain on trial?*

Watson Ely Holley, Edgar Carroll Beery, George Edward Pope, Charles Valentine Van Der Linden, Obed Lee Gochenour and Henry Lee Dean, having passed in examination before the Committee on the Course of Study, were advanced to the Class of the Second Year.

George Dent Naylor, not having been before the Committee on the Course of Study, was continued in the Class of the First Year.

When the name of Harry E. Weissner was called, he was reported as having died in the Lord, and his name was referred to the Committee on Memoirs.

QUESTION TEN of the General Minutes was called, viz: *What traveling preachers are elected Deacons?*

Lingurn Burkhead Bobbitt, Clarence Jay Clark, John Charles Spindler, Charles William Fink, Harry Scott Coffey, Harry Carder Marsh, and Walter Wesley White, having passed in examination before the Committee on the Course of Study, and having been recommended by

the Committee on Admissions, were elected Deacons and advanced to the Class of the Third Year.

Archie Booth Sapp, Clifton Keys Ray, Charles Clinton Bush, Frederick E. Allison and Waller S. Nicholson, already Deacons, having passed in examination before the Committee on the Course of Study, and having been recommended by the Committee on Admissions, were advanced to the Class of the Third Year.

Z. B. Randall, not having appeared before the Committee on the Course of Study, was continued in the Class of the Second Year.

Richard Hughes Evans, having passed in examination before the Committee on the Course of Study, was advanced to the Class of the Third Year; but not having been recommended by the Committee on Admission, and the motion to admit him into full connection, if he answer properly the Disciplinary Questions, not having received a two-thirds majority, he was continued on trial.

QUESTION TWELVE of the General Minutes was called, viz: *What local preachers are elected Deacons?*

Edgar Carroll Beery, of the Alexandria District; Watson Ely Holley, of the Baltimore District; Henry Lee Dean, of the Roanoke District, were elected Deacons in accordance with paragraph 173 of the Book of Discipline.

The following Resolution, signed by W. J. Whitesell and W. H. Sanders, was presented, read and, upon motion, adopted:

Resolved, That the Committee on Admissions be appointed at the close of each Conference Session, to serve for the ensuing Conference Year."

INTRODUCTIONS—Rev. George E. Booker, D.D., Rev. Frank L. Wells, Rev. J. W. Lillaston and Rev. R. P. Lumpkin, of the Virginia Conference; Rev. B. M. Beckham, D.D., Principal of Ferrum Institute; Rev. G. C. Brinkman, of the Western North Carolina Conference; Rev. W. M. Morrell, of the Holston Conference; Rev. Clarence Woods, of the Reformed Church, Roanoke, Va.; Rev. M. B. Porter, Secretary of the American Bible Society, were introduced.

Rev. B. M. Beckham and Rev. M. B. Porter addressed the Conference.

Conference adjourned with singing the *Doxology* and with the Benediction by Rev. H. P. Hamill, D.D., to meet tomorrow morning at 9 o'clock.

FOURTH DAY.

March 31st, 1917.

Conference met pursuant to adjournment.

Bishop Murrah in the Chair.

Religious services were conducted by Rev. F. S. Parker, D.D.

The Journal of yesterday was read and approved.

QUESTION FOUR of the General Minutes was called, viz: *Who are admitted into full connection?*

Lingurn Burkhead Bobbitt, Clarence Jay Clark, John Charles Spindler, Charles William Fink, Harry Scott Coffey, Harry Carder Marsh, Walter Wesley White, Archie Booth Sapp, Clifton Keys Ray, Charles Clinton Bush, Frederick Ernest Allison and Waller Staples Nicholson, having been reported as having passed in examination before the Committee on the Course of Study and having been recommended by the Committee on Admission, they were called forward. Bishop Murrah impressively addressed them and propounded the disciplinary questions, and they were admitted into full connection.

QUESTION THREE of the General Minutes was called, viz: *Who are discontinued?*

Ans. None.

QUESTION FIVE of the General Minutes was called, viz: *Who are readmitted?*

Ans. None.

QUESTION SIX of the General Minutes was called, viz: *Who are received by transfer from other Conferences?*

Bishop Murrah announced the transfer of J. C. Hooks, from the East Oklahoma Conference, and H. F. Turner, from the Virginia Conference.

QUESTION SEVEN of the General Minutes was called, viz: *Who are received from other churches as local preachers?*

Ans. None.

QUESTION EIGHT of the General Minutes was called, viz: *Who are received from other churches as traveling preachers?*

Ans. None.

QUESTION NINE of the General Minutes was called, viz: *Who are the Deacons of one year?*

James Pennell Wiley, Murphey DuLaney Ellmore, Ernest William Aaron, Edmond Gwynn Coe, Raymond Carl Maxwell and John W. Rosenberger, having passed in examination before the Committee on the Course of Study, were advanced to the Class of the Fourth Year.

Jonathan William Leggett and William W. Beasley, not having appeared before the Committee on the Course of Study, were continued in the Class of the Third Year.

QUESTION TWELVE of the General Minutes was called, viz: *What local preachers are elected Deacons?*

George Edward Pope, from the Rockingham District, was elected Deacon in accordance with Paragraph 173 of the Discipline.

Carroll Harrison Palmer, from the Rockingham District, and William Thomas Doosing, from the Roanoke District, having been recommended by their respective District Conferences, were elected Deacons.

QUESTION FOURTEEN of the General Minutes was called, viz: *What traveling preachers are elected Elders?*

Charles Ernest Nevill Hall, Walter Samuel Thomas and Samuel Rogers Snead, having passed in examination before the Committee on the Course of Study, were elected Elders.

S. J. Lester DuLaney and James B. Hedrick, not having passed in examination before the Committee on the Course of Study, were continued in the Class of the Fourth Year.

QUESTION SIXTEEN of the General Minutes was called, viz: *What local preachers are elected Elders?*

Harvey Samuel Willey, from the Alexandria District, having been recommended by the Alexandria District Conference, was elected Elder.

QUESTION EIGHTEEN of the General Minutes was called, viz: *Who are located this year?*

W. C. Boswell, at his own request.

When the names of W. P. C. Coe and L. Hammond were called, their characters were examined and passed, and their names were referred to the Committee on Conference Relations for a superannuate relation.

The character of John A. Anderson was examined and passed, and at his own request his name was referred to the Committee on Conference Relations for a superannuate relation.

The name of J. S. Keene was referred to the Committee on Conference Relations for a superannuate relation.

The Bishop announced that the General Conference of 1914, by the requisite disciplinary vote, had submitted to the several Annual Conferences the question whether the Conference Lay Leader and the District Lay Leaders shall be ex officio members of the Annual Conference.

The vote was taken and resulted as follows: Yeas, 34; Noes, 124.

The Epworth League Board was granted permission to retire.

Report No. 1 of the Board of Church Extension was presented, read and, upon motion, adopted unanimously.

Report No. 2 of the Board of Church Extension was presented, read and, upon motion, adopted.

Rev. James Cannon, D.D., was introduced and addressed the Conference.

Rev. John A. Bray, D.D., General Secretary of the Colored Methodist Church, was introduced and addressed the Conference.

A collection was taken for the Educational Work of the Colored Methodist Episcopal Church, amounting to \$340.

H. M. Canter presented the bill of the Secretary for balance due on printing Minutes, amounting to \$296.11, and the Joint Board was ordered to pay the same out of the Conference Expense Fund.

Rev. R. M. Standefer, of the Holston Conference, was introduced.

Upon motion, Conference adjourned with singing the *Dorology* and with the Benediction by Bishop Murrab, to meet Sunday afternoon at 3 o'clock.

FIFTH DAY.

Afternoon Session, Sunday, April 1st, 1917.

Conference met at the appointed hour.

C. M. Hesser in the Chair.

Conference united in singing Hymn No. 577: "*O God, our help in ages past, Our hope for years to come.*"

F. J. Prettyman led in prayer.

QUESTION TWENTY-ONE of the General Minutes was called, viz: *What preachers have died during the past year?*

The Committee on Memoirs presented their Report.

The Memoir of Bishop Alpheus W. Wilson was read by C. D. Bulla.

The Memoir of Vincent W. Wheeler was read by J. P. Tyler.

The Memoir of W. H. D. Harper was read by D. Bush.

The Memoir of J. S. Engle was read by S. K. Cockrell.

Suitable remarks of the life and work of Bishop A. W. Wilson were made by I. W. Canter, F. J. Prettyman, C. D. Harris, B. W. Waters, B. W. Bond, J. Paul Tyler and R. M. Wheeler; of V. W. Wheeler by J. Paul Tyler, F. J. Prettyman and R. M. Wheeler; of W. H. D. Harper by B. W. Bond and G. T. Tyler; of J. S. Engle by C. D. Harris and B. W. Bond.

Upon motion, the Report of the Committee was adopted.

Upon motion, the Secretary was instructed to send a telegram of sympathy to Rev. G. G. Oliver because of the extreme illness of his wife.

Upon motion, Conference adjourned with singing and with the Benediction by Rev. E. L. Woolf, to meet tomorrow morning at 9 o'clock.

SIXTH DAY.

Monday, April 2nd, 1917.

Conference met pursuant to adjournment.

Bishop Murrah in the Chair.

Religious services were conducted by Rev. H. P. Hamill, D.D.

The Journal was read and approved.

QUESTION ELEVEN of the General Minutes was called, viz: *What traveling preachers are ordained Deacons?*

QUESTION THIRTEEN of the General Minutes was called, viz: *What local preachers are ordained Deacons?*

QUESTION FIFTEEN of the General Minutes was called, viz: *What traveling preachers are ordained Elders?*

QUESTION SEVENTEEN of the General Minutes was called, viz: *What local preachers are ordained Elders?*

The Bishop presented the following Certificate in response to the above-named questions:

"ROANOKE, VA., April 1, 1917.

"This is to certify that I, W. B. Murrah, one of the Bishops of the Methodist Episcopal Church, South, did, on Sunday, April 1st, following the morning sermon in the Greene Memorial Methodist Episcopal Church, South, of the City of Roanoke, Va., ordain the following persons Deacons, namely:

"Lingurn Burkhead Bobbitt, Clarence Jay Clark, John Charles Spindler, Charles William Fink, Harry Scott Coffey, Harry Carder Marsh, Walter Wesley White, Edgar Carroll Beery, Watson Ely Holley, Henry Lee Dean, George Edward Pope, Carroll Harrison Palmer and William Thomas Doosing.

"Also at the same place and on the same day, preceding the evening sermon, assisted by Elders present, I ordained the following persons Elders, namely:

"Charles Ernest Nevill Hall, Walter Samuel Thomas, Samuel Rogers Snead and Harvey Samuel Willey.

"W. B. MURRAH."

QUESTION TWENTY-TWO of the General Minutes was resumed:

The Rockingham District was called, and the characters of George E. Pope, William Stevens, H. Q. Burr, C. L. Potter, W. A. Lynch, J. H. Wells, E. L. Woolf, W. H. Ballengee, G. W. Staples, H. L. Myerly, W. F. Lowance, W. J. Whitesell, L. L. Lowance, M. D. Mitchell and A. L. Harnesberger were examined and passed.

Washington District was called, and the characters of G. T. D. Collins, W. L. Smith, A. B. Sites, J. W. Beall, L. B. Atkins, G. R. Mays, J. W. Mitchell, G. D. Kidner, M. H. Keen, F. F. Neel, C. L. DeLong, M. F. Tabler, B. L. Parrott, J. H. Schooley, H. L. Hout, F. M. Richardson, B. V. Switzer, J. J. Ringer, F. J. Prettyman, E. K. Hardin, D. L. Blakemore and C. D. Bulla were examined and passed.

Winchester District was called, and the characters of W. H. Sanders, J. H. Bean, O. D. Lambert, F. A. Tyler, F. A. Strother, E. W. Brubaker, J. C. Copenhaver, C. H. Cannon, H. P. Hamill, J. H. Haley, W. B. Dorsey, W. R. Hardesty, A. Knox, C. Sydenstricker, R. C. Meeks, L. R. Markwood, B. C. Wilson, W. O. Talbert, J. R. Jacobs, J. A. Kern and H. H. Sherman were examined and passed.

QUESTION FIFTY-TWO of the General Minutes was called, viz: *Where shall the next session of the Conference be held?*

Upon motion, the selection of the place of meeting of the next Conference was left to the Committee on Conference Entertainment.

The name of C. C. Bush, already an Elder, was called and, being reported as having passed in examination before the Committee of the Fourth Year, his name was ordered stricken from the Roll of undergraduates.

The following Resolution, signed by G. T. Tyler, E. V. Register and T. J. Lambert, was presented, read and, upon motion, adopted:

"*Resolved*, That we rescind the action of our Conference last year, by which our Memorial Service was appointed for Sunday afternoon, and request the Committee on Memoirs to appoint the service some time during the regular session."

Report No. 1 of the Board of Education was presented and read.

Rev. E. E. Rowe, D.D., President of the Southern Seminary, addressed the Conference.

Dr. W. A. Webb, President of Randolph-Macon Woman's College, addressed the Conference.

Dr. R. E. Blackwell, President of Randolph-Macon College, addressed the Conference.

Report No. 1 of the Board of Education was, upon motion, adopted.

Report No. 2 of the Board of Education was presented, read and, upon motion, adopted by a rising vote.

Rev. H. F. Turner and Rev. J. C. Hooks were introduced to the Conference.

Report of the Committee on Conference Relations was presented, read, and upon motion, adopted.

Report of the Treasurer of the Joint Board of Finance was presented, read and, upon motion, adopted.

Report of the Bible Board was presented and read.

Upon motion, the Report of the Bible Board was amended by striking out item six.

Report of the Bible Board was adopted, as amended.

The following resolution, signed by H. H. Sherman, J. Howard Wells, William S. Hammond, D. L. Blakemore, J. W. Stump, S. K. Cockrell, C. D. Harris, E. L. Woolf, W. F. Locke and F. M. Richardson, was presented, read and, upon motion, adopted:

"Whereas, our General Conference held in Oklahoma City in 1914, unanimously adopted a series of resolutions favorable to the unification of the M. E. Church and M. E. Church, South, which action of the Conference was published in the General Minutes thereof and also by the press; and, whereas, joint commissions of the two churches have been respectively selected to consider the great questions involved; now, therefore, be it

"Resolved by the Baltimore Conference of the M. E. Church, South, in Conference assembled, That we indorse the action taken by our General Conference in 1914, and pray that Almighty God in His divine wisdom may guide the commission in the conclusions which may be reached and that the same may be for the glory of His everlasting kingdom, and contribute to the ever increasing influence and perpetuity of Methodism generally."

Upon motion, it was decided that when we adjourn we adjourn to meet tonight at 8 o'clock.

The following resolution, signed by H. M. Canter and D. L. Blakemore, was presented, read and, upon motion, adopted:

Resolved, That the Baltimore Conference notes with pleasure the action of the General Conference Commission on Boundaries at its recent session in Washington, D. C., recommending that the Lewisburg District be continued in the bounds of the Baltimore Conference.

"We sincerely hope that the findings of the Commission, covering our Conference boundaries, will receive the approval of the General Conference, and settle permanently the point at issue.

"We hereby express our thanks to Brother E. Chase Barre for his skillful and successful representation of our Conference interests in the Commission of which he is a member."

Report of the Sunday School Board was presented, read and, upon motion, adopted.

Report of the Treasurer of the Sunday School Board was presented, read and, upon motion, adopted.

Conference adjourned, with singing the *Doxology* and with the Benediction by Rev. I. W. Canter, D.D., to meet tonight at 8 o'clock.

EVENING SESSION.

April 2, 1917.

Conference met pursuant to adjournment.

Bishop Murrāh in the Chair.

G. W. Richardson led in prayer.

Journal of the morning session was read and approved.

QUESTION SIX of the General Minutes was resumed, viz: *Who are received by transfer from other Conferences?*

The Bishop announced the transfer of Seth R. Steele from the Montana Conference.

The Secretary presented the expense account of E. Chase Barre (\$21.65) and of Bishop W. A. Candler (\$9.35), members of the General Conference Commission on Boundaries), amounting to \$31.00, and the Joint Board was ordered to pay the same out of the Conference Expense Fund.

Report No. 1 of the Board of Missions was presented, read and, upon motion, adopted.

Report No. 2 of the Board of Missions was presented and read.

Upon motion, the Report was amended by striking out all reference to candidates for the ministry.

Report as amended was, upon motion, adopted.

Report of the Committee on Temperance was presented, read and, upon motion, adopted.

Report No. 2 of the Board of Church Extension was presented, read and, upon motion, adopted.

Report of Treasurer of the Board of Church Extension was presented, read and, upon motion, adopted.

Report No. 3 of the Committee on Publishing Interests was presented, read and, upon motion, adopted.

Report of the Committee on Federation was presented, read and, upon motion, adopted.

Report of the Baltimore City Mission Board was presented and read.

The Report of the Woman's Missionary Society was presented and read.

Report of the Committee on District Conference Records was presented, read and, upon motion, adopted.

The following resolution, signed by H. P. Hamill, H. L. Hout and J. R. Andrew, was presented, read and, upon motion, adopted:

"*Resolved*, That the Conference hereby express and put upon record its grateful appreciation of the promptness with which Bishop W. B. Murrah responded to the call to preside at this session in the absence of Bishop E. E. Hoss, our regularly designated President, absent on account of illness, and its pleasure in his presence and official administration of its affairs."

Report of the Epworth League Board was presented, read and, upon motion, adopted.

Report of the Committee on Sabbath Observance was presented, read and, upon motion, adopted.

The following Resolution, signed by C. D. Harris, H. M. Canter, E. V. Register, T. J. Lambert and Frank A. Tyler, was presented, read and, upon motion, adopted:

"WHEREAS, The Baltimore Conference has been most delightfully entertained and supplied with every comfort and convenience for the transaction of its business; therefore,

"*Resolved*, That our hearty thanks are due and are hereby expressed to the Committee of Conference Entertainment; to Rev. G. Dorsey White, P. E. of the Roanoke District; to the Trustees of Greene Memorial Church; to the Y. M. C. A.; to all our congregations in Roanoke and Salem, and to all others for courtesies extended; to the pastors of this city; to Miss M. Bays and the newspapers of Roanoke for their full and fair report of our proceedings, and to the railroads which have granted the Conference special rates."

QUESTIONS Twenty-three, Twenty-four, Twenty-five, Twenty-six, Twenty-seven, Twenty-eight, Twenty-nine, Thirty, Thirty-one, Thirty-two, Thirty-three, Thirty-four, Thirty-five, Thirty-six, Thirty-seven, Thirty-eight, Thirty-nine, Forty, Forty-one, Forty-two, Forty-three, Forty-four, Forty-five, Forty-six, Forty-seven, Forty-eight, Forty-nine, Fifty and Fifty-one of the General Minutes were severally called and answered. (See General Minutes.)

Upon motion, it was ordered that the Reports of the Bible Board and Sunday School Board be so edited as to print in the Minutes only those items relating to our local work.

A collection was taken for the sexton, amounting to \$39.35.

Report on the Maryland General Hospital was presented, read and, upon motion, adopted.

The Journal of the evening session was read and approved.

Conference united in singing Hymn No. 702.

QUESTION FIFTY-THREE of the General Minutes was called, viz:
Where are the preachers stationed this year?

Bishop Murrah read the appointments. (See Appointments.)

Conference adjourned *sine die*, with singing the *Doxology* and with the benediction by Bishop Murrah.

REPORTS.

Joint Board of Finance for Year, 1916-17.

Treasurer's Report.

DEBITS.

Balances from last year:

General Fund.....	\$ 298.35
Emergency Fund.....	2,000.00
Conference Expense Fund.....	1,349.15
Conference Expense Fund—Refund by Alexandria Com.....	267.19
	\$3,914.69
Interest earned during year.....	52.00
Bishops' collection for current year.....	2,839.00
Superannuates' collection for current year; Endowment for Superannuates.....	20,440.00
Educational collection for current year.....	7,412.00
From Corporate Board of Finance.....	1,900.00
From interest on Endowment Fund.....	539.00
From interest on Colvin Fund.....	20.00
From assessment for <i>Baltimore Southern Methodist</i>	2,382.00
From assessment for Conference Expenses.....	2,277.00
From Publishing House.....	699.00
From income on Bush Legacy.....	430.00
From fractional payments.....	3.49
From Special Offering for Conference Claimants (Salem)....	55.00
From Special Offering for Conference Claimants (Green Bank)	12.75
From Donation to Endowment Fund (Savage).....	25.00
	\$43,000.93
Total Debits.....	

CREDITS AND DISBURSEMENTS.

Paid Bishops	\$2,839.00
Paid Superannuates and Claimants on Super. Fund, 1917	22,475.00
Paid for Educational purposes	7,412.00
Paid Endowment for Superannuates	1,597.00
Paid Editor of <i>Baltimore Southern Methodist</i>	2,382.00
Paid Conference Expenses as follows:	
Entertainment	\$1,500.00
Conference Secretary's Account	296.11
Stenographer's bill, Board Ed., 1916	4.50
H. P. Hamill's Expenses to Atlanta, 1916	48.50
Incidentals of printing, postage and stationery	22.58
	1,871.69
<i>Balances—</i>	
Emergency Fund	\$2,000.00
General Fund	402.59
Conference Expenses	2,021.65
	4,424.24
Total	\$43,000.93

HARRISONBURG, VA., March, 1917.

J. T. Houck, *Treas.*

Secretary's Report.

COMPARATIVE RECEIPTS.

CAUSE.	1916.	1917.	Increase.	Decrease.
Bishops	\$ 2,698.00	\$ 2,839.00	\$ 141.00
Superannuates	19,401.00	20,440.00	1,039.00
Educational	6,915.00	7,412.00	497.00
Editor <i>Baltimore</i>				
<i>South. Methodist</i>	2,139.00	2,382.00	243.00
Conference Expense	1,829.00	2,277.00	448.00
	\$32,982.00	\$35,350.00	\$2,368.00
(Net Increase, \$2,368.00)				

PAYMENT PER MEMBER TO JOINT BOARD.

DISTRICT.	1916.	1917.	Increase.	Decrease.
Baltimore.	\$0.71	\$0.78	\$0.07
Washington.	0.65	0.61	\$0.04
Alexandria.	0.40	0.47	0.07
Winchester.	0.48	0.49	0.01
Rockingham.	0.43	0.37	0.06
Roanoke.	0.43	0.50	0.07
Lewisburg.	0.50	0.49	0.01
Moorefield.	0.30	0.28	0.02

ESTIMATES FOR 1918.

DISTRICT.	<i>Bishops.</i>	<i>Superannuates & Endowment.</i>	<i>Educational.</i>	<i>Ballo. Southern Methodist.</i>	<i>Conference Expenses.</i>	<i>Delegates to General Conference.</i>	<i>Subscribers to Church Paper.</i>
Baltimore.	\$ 424	\$ 3,146	\$ 1,210	\$ 363	\$ 363	\$ 218	121
Washington.	434	3,224	1,240	372	372	223	124
Alexandria.	427	3,172	1,220	366	366	220	122
Winchester.	448	3,328	1,280	384	384	230	128
Rockingham.	451	3,354	1,290	387	387	232	129
Roanoke.	451	3,354	1,290	387	387	232	129
Lewisburg.	469	3,484	1,340	402	402	241	134
Moorefield.	396	2,938	1,130	339	339	204	113
Total.	\$3,500	\$26,000	\$10,000	\$3,000	\$3,000	\$1,800	1000

PAYMENTS TO CLAIMANTS ON SUPERANNUATE FUND—1917.

<i>Claimant.</i>	<i>Amt. Pd.</i>	<i>Claimant.</i>	<i>Amt. Pd.</i>
Armstrong, Mrs. A. O.	\$200.00	Smithson, Mrs. Rumsey	200.00
Armstrong, Mrs. Jas. F.	200.00	Sixeas, Mrs. P. S. E.	175.00
Bishop, Mrs. H. D.	175.00	Snow, Mrs. L. A.	175.00
Boyd, Mrs. J. H.—Estate	175.00	Simmons, Mrs. Chas. E.	175.00
Burruss, Mrs. H. W.	200.00	Staunton, Mrs. C. S.	175.00
Burruss children	250.00	Townsend, Mrs. S.	150.00
Butt, Mrs. Leonidas	175.00	Tackett, Mrs. J. O.	100.00
Cunningham, Mrs. R. S.	175.00	Vandiver, Mrs. E. G.	150.00
Cox, Mrs. S. K.	175.00	Weller, Mrs. Addison	175.00
Crickenberger, Mrs. J. J.	175.00	Wheat, Mrs. Q. A. (cond.)	150.00
Dolly, Mrs. S. B.	150.00	Waugh, Miss Carrie	300.00
Dolly, Mrs. W. L.	175.00	Wolff, Mrs. J. H.	175.00
Damaron, Mrs. C. L.	225.00	Woolf, Mrs. W. H.	175.00
Davidson, Mrs. J. H.	175.00	Woolf child	75.00
Davidson child	50.00	Williams, Mrs. J. T.	200.00
Eavy's, J. M., children	50.00	Waters, Mrs. W. M.	175.00
Engle, Mrs. J. J.	50.00	Waters child	50.00
Ferguson, Mrs. S. G.	50.00	Anderson, J. M.	250.00
Fox, Mrs. L.	200.00	Brown, Thos. W.	375.00
Fox child	75.00	Baggs, J. Fred	375.00
Greene, Mrs. L. R.	200.00	Boude, A. Poe	350.00
Gaines, Mrs. F. A.	175.00	Ball, B. E.	400.00
Gaines children	125.00	Burgess, O. F.	400.00
Gardner, Mrs. J. S.	150.00	Beall, O. C.	250.00
Greene, Mrs. S. H.	175.00	Canter, Isaac W.	400.00
Greene children	125.00	Coe, H. S.	400.00
Gilbert, Mrs. J. K.	175.00	Cooper, Thos.	350.00
Haddaway, Mrs. S. W.	175.00	Coe, W. P. C.—Emerg.	150.00
Hammond, Mrs. Wesley	175.00	Furr, Frazier	350.00
Henry, Mrs. E. H.	175.00	Grubb, J. W.	350.00
Henry, Mrs. W. E.	175.00	Griffith, Frank T.	100.00
Henry child	50.00	Hedges, William	275.00
Hutchinson, Mrs. J. S.	200.00	Hammond, W. G.	200.00
Hyde, Mrs. J. P.	100.00	Hawley, J. M.	250.00
Jones, Mrs. J. C.	100.00	Hall, N. H.	300.00
Jones child	50.00	Harper, W. H. D.—Es-	
Joyce, Mrs. C. A.	175.00	tate	400.00
Jenkins, Mrs. Frank	175.00	Hedrick, J. B.	350.00
Jenkins child	50.00	Hammond, F. E.	400.00
Jeffries, Miss Grace—		Henderson, J. L.	250.00
Emerg.	125.00	Hammond, L.—Emerg.	100.00
Kennard, Mrs. C. L.	150.00	Kregloe, E. L.	100.00
Liggett, Mrs. J. F.	175.00	Kinzer, H. W.	200.00
Long, Mrs. M. M.	100.00	Kibler, J. L.	200.00
LeFew, Mrs. C. B.	225.00	Kuhlman, Jno H.	100.00
LeFew child	50.00	Keene, J. S.—Emerg.	150.00
Mercer, Mrs. F. A.	175.00	Maxwell, J. T.	300.00
Miller, Mrs. L. C.	200.00	Martin, Asbury R.	350.00
McDonald, Mrs. W. A.	200.00	Miller, W. E.	400.00
Martin, Mrs. L. G.	175.00	Melville, William	300.00
McNeer, Mrs. A. C.	150.00	McNeill, J. William	150.00
McNeer children	150.00	Roane, H. M.	400.00
Nevitt, Mrs. T. G.	200.00	Regester, E. V.	
Perry, Mrs. W. J.	100.00	Strickler, H. M.	400.00
Pitzer, Mrs. H. C.	100.00	Van Horne, J. R.	400.00
Parker, Mrs. S. A.	175.00	Wheeler, V. W.—Estate	300.00
Ryder, Mrs. Isaac	175.00	Wilson, Rufus H.	200.00
Snapp, Mrs. S. R.	175.00		
Stringer, Mrs. W. R.	100.00		
		Total	\$22,475.00

March, 1917.

A. C. NADENBOUSCH, *Secretary.*

CLAIMANTS FOR 1917-1918.

<i>Claimant.</i>	<i>P. O. Address.</i>	<i>District.</i>
Armstrong, Mrs. A. O.	Rockville, Md.	Washington.
Armstrong, Mrs. Jas. E.	Lynchburg, Va.	Va. Conf.
Bishop, Mrs. H. D.	Covington, Va.	Lewisburg.
Burruss, Mrs. H. W.	Front Royal, Va.	Winchester.
Butt, Mrs. Leonidas	Woodstock, Va.	Winchester.
Cunningham, Mrs. R. S.	Summit Point, W. Va.	Winchester.
Cox, Mrs. S. K.	Harrisonburg, Va.	Rockingham.
Criekenberger, Mrs. J. J.	Lewisburg, W. Va.	Lewisburg.
Dolly, Mrs. S. B.	Chapel Hill, S. C.	S. C. Conf.
Dolly, Mrs. W. L.	Washington, D. C.	Washington.
Damaron, Mrs. C. L.	Baltimore, Md.	Baltimore.
Davidson, Mrs. J. H.	Luray, Va.	Rockingham.
Engle, Mrs. J. J.	Berryville, Va.	Winchester.
Ferguson, Mrs. S. G.	Front Royal, Va.	Winchester.
Fox, Mrs. L.	Front Royal, Va.	Winchester.
Greene, Mrs. L. R.	Rockville, Md.	Washington.
Gaines, Mrs. F. A.	Baltimore, Md.	Baltimore.
Gardner, Mrs. J. S.	Paris, Va.	Alexandria.
Greene, Mrs. S. H.	Romney, W. Va.	Moorefield.
Gilbert, Mrs. J. H.	Churchville, Va.	Rockingham.
Haddaway, Mrs. S. W.	Washington, D. C.	Washington.
Hammond, Mrs. Wesley	Romney, W. Va.	Moorefield.
Henry, Mrs. E. H.	Gaithersburg, Md.	Washington.
Henry, Mrs. W. E.	Roanoke, Va.	Roanoke.
Hutchison, Mrs. J. S.	Edinburg, Va.	Winchester.
Hyde, Mrs. J. P.	Clarksburg, W. Va.	
Harper, Mrs. W. H. D.	Roanoke, Va.	Roanoke.
Jones, Mrs. J. C. and child.	Waynesboro, Va.	Rockingham.
Joyce, Mrs. C. A.	Gambrill's, Md.	Baltimore.
Jenkins, Mrs. Frank.	Goldsboro, Md.	Baltimore.
Kennard, Mrs. C. L.	New Market, Md.	Baltimore.
Liggett, Mrs. J. F.	Staunton, Va.	Rockingham.
Long, Mrs. M. M.	Hamburg, Va.	Winchester.
LeFew, Mrs. C. B.	Salem, Va.	Roanoke.
Mercer, Mrs. F. A.	Baltimore, Md.	Baltimore.
Miller, Mrs. L. C.	Baltimore, Md.	Baltimore.
McDonald, Mrs. W. A.	Baltimore, Md.	Baltimore.
Martin, Mrs. L. G.	Aberdeen, Md.	Baltimore.
McNeer, Mrs. A. C.	Alderson, W. Va.	
Nevitt, Mrs. T. G.	Durbin, W. Va.	Lewisburg.
Parker, Mrs. S. A.		
Perry, Mrs. W. J.	Staunton, Va.	Rockingham.
Pitzer, Mrs. H. C.	Lexington, Va.	Roanoke.
Ryder, Mrs. Isaac	Jacksonville, Fla.	Florida Conf.
Snapp, Mrs. S. R.	Grottoes, Va.	Rockingham.
Stringer, Mrs. W. R.	Glyndon, Md.	Baltimore.
Smithson, Mrs. Rumsey	Mansfield, Ill.	Ill. Conf.
Sixeas, Mrs. P. S. E.	Newcastle, Va.	Roanoke.
Snow, Mrs. L. A.	Manassas, Va.	Alexandria.
Simmons, Mrs. Chas. E.		
Staunton, Mrs. Chas. S.	Harrisonburg, Va.	Rockingham.
Townsend, Mrs. S.	Stephen's City, Va.	Winchester.
Tackett, Mrs. J. O.		
Vandiver, Mrs. E. G.	Ashland, Va.	Va. Conf.
Weller, Mrs. Addison	Govans, Md.	Baltimore.

<i>Claimant.</i>	<i>P. O. Address.</i>	<i>District.</i>
Waugh, Miss Carrie.....	Harrisonburg, Va.	Rockingham.
Wolff, Mrs. J. H.....	Petersburg, Va.	Va. Conf.
Woolf, Mrs. W. H.....	Washington, D. C.....	Washington.
Waters, Mrs. W. M.....
Anderson, J. M.....	Sykesville, Md.	Baltimore.
Brown, T. W.....	Gardenville, Md.	Baltimore.
Baggs, J. Fred.....	Berwyn, Md.	Washington.
Boude, A. Poe.....	Stanleyton, Va.	Rockingham.
Ball, B. F.....	Waynesboro, Va.	Baltimore.
Burgess, O. F.....	Catlett, Va.	Alexandria.
Beall, O. C.....	Alexandria, Va.	Alexandria.
Canter, Isaac W.....	Baltimore, Md.	Baltimore.
Coe, H. S.....	Edinburg, Va.	Winchester.
Cooper, Thos.....	Staunton, Va.	Rockingham.
Coe, W. P. C.....
Furr, Frazier.....	Harrisonburg, Va.	Rockingham.
Grubb, J. W.....	Sudlersville, Md.	Baltimore.
Griffith, Frank T.....
Hammond, L.....	Martinsburg, W. Va.	Winchester.
Hedges, William.....	Martinsburg, W. Va.	Winchester.
Hammond, W. G.....	Herndon, Va.	Alexandria.
Hawley, J. M.....	Hamilton, Va.	Alexandria.
Hall, N. N.....	Front Royal, Va.	Winchester.
Hedrick, J. B.....	Front Royal, Va.	Winchester.
Hammond, F. E.....	Roanoke, Va.	Roanoke.
Henderson, J. L.....	Roanoke, Va.	Roanoke.
Kregloe, E. L.....	Shepherdstown, W. Va.	Winchester.
Kinzer, H. W.....	Front Royal, Va.	Winchester.
Kibler, J. L.....	Washington, D. C.....	Washington.
Kuhlman, J. H.....
Keene, J. S.....
Maxwell, J. T.....	Staunton, Va.	Rockingham.
Martin, Asbury R.....	Gaithersburg, Md.	Baltimore.
Miller, W. E.....	Mt. Airy, Md.....	Baltimore.
Melville, Wm.....	Williamson, Ga.	Georgia Conf.
McNeill, J. Wm.....
Roane, H. M.....	Staunton, Va.	Rockingham.
Strickler, M. M.....	Luray, Va.	Rockingham.
Van Horne, J. R.....	Woodstock, Va.	Winchester.
Wilson, Rufus H.....	Crozet, Va.	Va. Conf.

March, 1917.

A. C. NADENBOUSCH, *Secretary.*

REPORT No. 1 OF THE BOARD OF EDUCATION.

RANDOLPH-MACON SYSTEM

The reports of the several institutions of the Randolph-Macon System to the Board of Education are of vital concern and show the following interesting facts:

Randolph-Macon College, Ashland, Va., has property valued at \$149,129.60 and an endowment of \$441,741.88, an increase of \$36,296.68. There are 17 professors and instructors, 4 officers, 186 students, 127 from the Virginia Conference and 46 from the Baltimore Conference; 37 students are preparing for the ministry, 13 of whom are from the Baltimore Conference, an increase of 4 over last year. The College is doing excellent work, and should receive the cordial support of all our people.

Randolph-Macon Woman's College, Lynchburg, Va., reports property valued at \$456,009.56, with an endowment of \$387,000.00. There are 50 professors and instructors, 14 officers, 602 students, 58 from the bounds of the Baltimore Conference. 31 States are represented and 11 different religious denominations, distributed as follows: Methodist, 244; Presbyterian, 112; Baptist, 86; Episcopalian, 80; Christian, 28; Lutheran, 10; Jewish, 6; Roman Catholic, 5; Congregationalist, 6; Reformed, 2; United Brethren, 1.

One of the most interesting features of the report is the fact that 487 of the students are enrolled in the Y. W. C. A., 11 in the Student Volunteer Movement, 429 in Bible Study Classes, and 345 in Mission Study Classes.

We also note at the recent triennial session of the United Chapters of the Phi Beta Kappa, the oldest and most famous scholarship fraternity in the United States, a charter was granted to the Woman's College without a dissenting vote. This coveted honor is another recognition of the high standing of the College among the great educational institutions of the country.

Further: Randolph-Macon Woman's College is about to complete the first twenty-five years of her existence—a mere span in the life of a College or University; but in that brief space of time she has accomplished much for God and humanity. Today her opportunities for service are greater than ever before. In order that she may meet the new demands and assume the new responsibilities which are hers both by reason of her splendid history and the high position she occupies in the educational world, we declare ourselves in hearty sympathy with the Board of Trustees in their resolve to raise \$500,000.00—\$300,000 to be added to her permanent endowment fund and the remainder to provide for additional buildings and equipment.

Randolph-Macon Academy, Bedford City Va. This institution has property valued at \$130,000. There are 9 teachers, 4 officers, 213 stu-

dents, 5 from the Baltimore Conference. There are 10 ministerial students, all from the Virginia Conference.

Randolph-Macon Institute, Danville, Virginia, has property valued at \$120,000; 22 instructors, 4 officers, 329 students, an increase of 41 over last year, making the largest enrollment in the history of the Institute.

Randolph-Macon Academy, Front Royal, Va., has property valued at \$110,000. There are 6 instructors, 1 officer, 108 students, 60 from the Baltimore Conference, 6 ministerial students, all of whom are from our own Conference.

We are glad to note the excellent work done during the year by Rev. H. H. Sherman, not alone in securing \$12,159.74 in subscriptions to the construction debt fund, \$6,434.73 of which has been paid, but also in bringing the Academy in closer contact with our people, thereby gaining for it larger recognition.

The position occupied by this Academy is strategic. Not only are there more than forty ministers of our Conference on the effective list who received academic training there, but more than ever is the Academy necessary to conserve our Methodist youth. We must see to it that the remainder of the indebtedness is raised as speedily as possible and the institution put upon a secure basis.

We recommend to our people as a safe investment, and one that will be of great benefit to our institutions, an Annuity Bond, which will be issued on the payment of any specified sum by the Trustees of Randolph-Macon College for any of the schools of the system.

Appreciating the interest of the *Baltimore Southern Methodist* in Christian education, we respectfully request the Editor to give prominence to the work of our schools and to urge our people to support and patronize them.

OUR UNIVERSITIES.

We have had before us the report of the Educational Commission on our two universities—Emory University, at Atlanta, Georgia, and The Southern Methodist University, at Dallas, Texas. From this report we incorporate the following for the information of this Conference:

“The Southern Methodist University, our University for the region west of the Mississippi River, has had a most successful year. Its total assets now amount to \$2,650,000. Much of this is in real estate, which when sold will probably bring even a larger amount than is now indicated by the foregoing figures.

“During the year just closed the University has operated the School of Liberal Arts, the School of Fine Arts, and the School of Theology. In all these departments there has been an enrollment of 751 students, which number does not include 156 students enrolled in the summer normal school. This record we regard as unsurpassed in the history of

Southern institutions, and we feel sure it will give great joy to the Church.

"The University has four buildings completed, and three have been in use during the past year. Others will be added as necessities arise and resources permit.

"Attention is called to the fact that on April 4 and 5, 1917, there will be held an Educational Conference in Dallas which will be specially directed to the promotion of the interest of the University. The Educational Commission will hold a meeting in connection with this Educational Conference.

"Emory University also, our connectional institution east of the Mississippi River, has had a prosperous year. Three departments have been in operation, namely, the School of Liberal Arts, the School of Medicine, and the School of Theology, and all these departments have been very successful. The total enrollment in all of them was 761 students, not counting the students who have attended the School of Theology during the summer term. The assets of the University have been largely increased during the year past.

"The City of Atlanta has made good its pledge of \$500,000. The Methodists of Georgia have undertaken a campaign throughout the State, which is being successfully prosecuted. The Methodists of Alabama are undertaking to raise \$50,000 to erect upon the campus a beautiful building to be called 'Alabama Hall,' and the Methodists of Mississippi have undertaken to raise \$50,000 for 'the Lamar School of Law.'

"We are glad to report that Mr. J. J. Gray, Jr., a consecrated layman of our Church who resides at Rockdale, Tenn., has made a contribution of \$50,000 to the erection of a much needed building in connection with the School of Medicine. Besides the gift of Brother Gray, another generous contribution has been promised.

"Four buildings on the campus of the University in Atlanta will be completed and are now in use. They are the building for the School of Theology, the building for the Lamar School of Law, and two elegant dormitories called, respectively, 'Dobbs Hall' and 'Winship Hall' in honor of the generous laymen whose gifts provided for their erection. It is proposed to begin at an early day other buildings as rapidly as resources can be commanded and plans can be drawn.

"There is pressing need for the buildings required for the use of the Teachers' College, which will be a part of the University.

"The total assets of the University now approach the sum of \$3,000,000, and it is hoped that they will be speedily increased so as to provide well for all the work expected of the institution.

"A little more than two years have elapsed since the last General Conference adjourned, and the Church was called upon to face the fact that it was without an institution of real university grade. In this brief time over five millions of dollars have been secured for our two Universities, and student bodies have been gathered which exceed

1,400 in number. God has truly blessed the labor of our hands, and the Church may well give thanks and take courage for the future."

The plan of campaign now in operation by the Educational Commission contemplates not only the collection of funds sufficient to put these universities upon a basis of financial strength equal to the great Universities of this or other lands, but also to incorporate into them the spirit and genius of Southern Methodism. Hence there will be the Alabama Building contributed by the Alabama Conference, the building for the L. Q. C. Lamar School of Law by the Mississippi Conference, the Hall for the School of Missions by the Virginia Conference, the McTyeire Memorial Building by the Holston, Tennessee, Memphis, Louisville and Kentucky Conferences. The Methodists of Georgia are at work raising one million dollars in addition to the contributions of Mr. Asa Candler and the City of Atlanta, to increase the endowment fund.

The part assigned to our Conference, in connection with the West Virginia Conference, is \$25,000.00 for the endowment of the Alpheus W. Wilson Library of Theology.

We recommend that the Conference most heartily endorse the plan of campaign of the Educational Commission. We shall consider it an honor and a privilege to co-operate in every practicable way in the effort to endow the Alpheus W. Wilson Library of Theology.

THE SOUTHERN SEMINARY SYSTEM.

The Southern Seminary System, which includes the Southern Seminary at Buena Vista, Va., and the Alleghany Collegiate Institute at Alderson, W. Va., is reported to us as in a prosperous condition. Under the able administration of Rev. E. H. Rowe, Principal, these schools occupy an important place in the educational work within the bounds of our Conference territory. These schools are conducted upon a high plane, both as to literary culture and spiritual training. The late Dr. J. E. Armstrong said to one of his District Conferences: "The Southern Seminary seems to me the hope for the education of the Daughters of the Baltimore Conference."

We heartily recommend these schools to the patronage of our people.

We recommend the endorsement of the appointment of Mr. A. M. Gilbert as a member of the Board of Directors in the place of Rev. J. S. Engle, deceased.

MINISTERIAL SUPPLY AND TRAINING.

The report of Dr. R. H. Bennett of this department is most gratifying in every respect. The system adopted by the Church to increase the efficiency of our ministry is wise, and its administration is being conducted under efficient and consecrated leadership. The work done by the Correspondence School is not only faithfully performed, but is

of such a character as to be of real inspirational value to the undergraduates taking their Theological training there.

We would suggest that each preacher give prayerful attention to the provision of the Discipline calling for a sermon in each congregation at least once a year on "The Call to the Ministry," and that Vocational Day be observed in every church. It is of the greatest importance that all our undergraduates become enrolled in the Correspondence School. We call special attention of the Committee on Admissions, and of the Committees of Examination to the law of the Church which requires that the educational qualifications for admission on trial into the Conference, shall not be lower than the standard for admission into the junior year of our colleges.

Dr. H. P. Hamill, Secretary-Treasurer for Ministerial Supply and Training, submitted the following financial statement for the Conference year 1916-1917, which has been duly examined by the Auditing Committee and found to be correct:

Receipts.

Balance on hand, as per last report.....	\$ 61.05
Received on Assessment by Conference.....	692.00
Received from Public Collections and Private Subscriptions....	873.10
Received from Other Sources.....	456.24
	<hr/>
Total Receipts.	\$2,082.39

Disbursements.

Loans and Donations to Students.....	\$1,555.00
Traveling Expenses—Sec.-Treas. & Chairman.....	30.25
Incidentals.	13.54
Bills Payable.	400.00
Interest on Bills Payable.....	8.00
Total Disbursements.	<hr/> 2,006.79
Balance on hand.....	\$ 75.60

The Board unites in the following recommendations as to Ministerial Supply and Training:

- (1) That hereafter appropriations for the first year, in aid of ministerial students, be paid to the financial officer of the institution attended rather than to the student.
- (2) That all applications for aid be in the hands of the Committee not later than August 15th, each year.

(3) That when for any reason a student receiving aid from the Committee on Ministerial Supply and Training leaves an institution, the head of the institution shall immediately notify this Committee.

(4) That the Presiding Elders and Preachers in Charge be earnestly requested to use especial care in issuing recommendations to applicants for aid.

(5) That the general public be advised of the willingness of the Board of Trustees of the Randolph-Macon College to accept donations and bequests by will or otherwise, and annuities, to be held by said Board of Trustees—the income from these funds to be administered by our Board of Education for the benefit of Ministerial Supply and Training.

ASSESSMENTS RECOMMENDED.

We recommend an assessment for Education of \$10,021.00, to be divided as follows:

Randolph-Macon College.	\$6,000.00
Ministerial Supply and Training.	1,000.00
Educational Extension.	3,021.00
	\$10,021.00

The proceeds to be divided *pro rata* among these causes.

APPOINTMENTS RECOMMENDED.

We recommend the appointment of Dr. H. P. Hamill as Conference Secretary-Treasurer of Education; Dr. J. A. Kern as Professor in Randolph-Macon College; Rev. H. H. Sherman as Field Secretary for Randolph-Macon Academy at Front Royal; R. D. McNeer and W. S. Nicholson as students at Emory University; W. W. Beasley as student at Randolph-Macon College.

Dr. H. P. Hamill, Judge E. D. Newman, Revs. H. H. Sherman, J. C. Hawk and J. W. Smith are recommended as a Committee on Ministerial Supply and Training, with the usual duties.

We would call the attention of any young men who are called to preach to the liberal conditions on which we make them donations and loans, whereby they may secure adequate preparation for the great work of the Christian Ministry, and urge that they avail themselves of this assistance.

S. R. PRITCHARD, *Secretary.*

H. H. SHERMAN, *President.*

REPORT No. 2 OF THE BOARD OF EDUCATION.

We hereby pledge to the Randolph-Macon Academy of Front Royal, Va., the cordial support of our people, and assure its management of our earnest purpose to fully provide for the liquidation of this debt, by such methods as may seem best to the Conference and to the Board of Trustees of Randolph-Macon College.

S. R. PRITCHARD, *Secretary.*

H. H. SHERMAN, *President.*

 BOARD OF CHURCH EXTENSION—REPORT No. 1.

We rejoice in the fact that actual work has been begun in the erection of the Representative Church Building for all of our people in Washington, D. C. This work was originally projected by our Conference, and we are thankful that the Church at large has responded so liberally that the success of the enterprise is now assured.

We recommend that the former actions of this Conference wherein the duty of its members to pay \$15,000.00 additional to the erection of this church was recognized, and in order to raise this amount, we further recommend that \$2,000.00 be added to our church extension assessment for ten consecutive years, and that the funds resulting from such assessment be applied in the usual way, with the provision that the first \$1,500.00 of the amount at the disposal of the Conference Board be paid annually for ten consecutive years to the Treasurer of the Representative Church Building Fund.

We further recommend that any individual gift made outside of the membership of Mt. Vernon Place Church, Washington, D. C., be credited on the \$15,000.00.

We further recommend that our preachers take an early collection and forward the same to the Treasurer of the Conference Board of Church Extension, in order that it may be ready for use to meet bills which will come due in the course of construction of said building.

A. W. MEARS, *Secretary.*

CLAUDE M. HESSER, *President.*

 BOARD OF CHURCH EXTENSION—REPORT No. 2.

Resolved, We have heard with pleasure of the movement to erect a church in the City of Baltimore to the memory of our beloved Bishop, the late Alpheus W. Wilson. We feel the plans thus far carried out in

the securing of a lot in a most desirable section of the City of Baltimore must commend themselves to all Methodists. We furthermore appreciate the aid rendered us in this enterprise by the General Board of Church Extension, whose wise counsel and generous financial assistance have made the present situation possible.

We heartily endorse this enterprise, and commend it to our General Board, as well as to our people, hoping that the proposed memorial will soon become an established fact.

A. W. MEARS, *Secretary.*

CLAUDE M. HESSER, *President.*

BOARD OF CHURCH EXTENSION—REPORT No. 3.

GENERAL BOARD OF CHURCH EXTENSION.

Your Conference Board has had before it for consideration the report of our Corresponding Secretary, Rev. W. F. McMurry, D.D. It is to us a source of gratification that the cause of Church Extension is taking its rightful place among our people generally. We are convinced there is not a more important cause in the whole Church, and that our people need only to know about it that it may receive due consideration.

Dr. McMurry is to be congratulated in the far reaching and effective publicity given to this work. The gospel of Church Extension has been preached in poetry and prose, fiction and history, story and biography. Perhaps the most notable addition to Church Extension Literature is "David Morton, a Biography," by Bishop E. E. Hoss. A part of the first edition of this volume was presented to the Board by Mrs. Hannah W. Morton, the widow of the late David Morton, the Board's first Corresponding Secretary. The proceeds of the sale of the book will be added to the David Morton Memorial Loan Fund.

RECEIPTS ON ASSESSMENTS.

\$205,112.41 was received last year on assessments, which shows an increase of \$17,096 over the previous year. For the year ending March 31st, 1916, the increase in the Loan Fund Capital was \$133,192.89. This is the largest increase reported in any single year of the Board's history: \$30,000 more, and the goal of \$1,000,000 for the quadrennium will be reached.

The following achievements deserve notable mention: First—The completion and dedication of our new Church Extension Home. Second—The great increase in the Loan Fund Capital and assurance that the goal of \$1,000,000 will be reached very soon.

CONFERENCE BOARD—RECEIPTS ON ASSESSMENTS.

The Baltimore Conference was assessed this year \$9,540.00 for Church Extension and paid on assessment \$7,206.00; which is an increase of \$206.00 over last year. The Board forwarded 50 per cent. of the total amount received to the General Board of Church Extension, and had \$3,603.00 to distribute for our local work. Twelve churches and parsonages made application for aid, amounting to \$6,025.00. The hardest work of this Board is the distribution of this sum, which only meets half of a moderate demand.

BALTIMORE CONFERENCE LOAN FUND.

This Conference has contributed \$79,844.64 to the General Loan Fund, and easily leads all of the Conferences in Methodism, but in all of the years of her history has had no Loan Fund of her own. We rejoice that we have written this new chapter in our Church Extension history and that we have started our Loan Fund this year with \$1,026.00. We feel sure that when our people know of this Fund, the great need for it, and its far reaching possibilities, they will count it a privilege to contribute to it.

THINGS THAT WILL HELP CHURCH EXTENSION.

First—We have Literature of every description and in most attractive form; use it freely. If your charge paid in full this year, write Dr. W. F. McMurry, Louisville, Ky., and get "David Morton, a Biography"; you will be thrilled as you read it. Second--Send early for applications for aid. Answer definitely all questions, and return them at least ten days before Conference. Third—Mention the Conference Loan Fund in the public service of the Church and in the homes of our people, and let us fix \$2,000.00 as our goal for the present year. Fourth--We again urge that our representatives be heard in the District Conferences.

A. W. MEARS, *Secretary.*

CLAUDE M. HESSER, *President.*

BOARD OF CHURCH EXTENSION—TREASURER'S REPORT

MARCH 31, 1917.

RECEIPTS.

Balance on hand March 27, 1917.....	\$ 111.37
Received on Assessments, 1917.....	7,206.00
	<hr/>
	\$7,317.37

DISBURSEMENTS.

Grants to Churches and Parsonages.....	\$3,300.00
Baltimore Conference Loan Fund.....	200.00
Remitted General Board.....	3,603.00
Space in Minutes.....	15.00
Traveling Expenses—President.....	70.00
Sundry, Stationery, Stamps.....	14.25
	<hr/>
	7,202.25
Balance.....	\$115.12

ASSESSMENTS AND PAYMENTS BY DISTRICTS.

MARCH 30, 1917.

DISTRICT.	Assessed.	Paid.	Deficit.	Per cent.	
				1917.	1916.
Baltimore.	\$1,145	\$1,054	\$ 91	92%	88%
Washington.	1,135	977	158	86%	87%
Alexandria.	1,355	862	493	56%	60%
Winchester.	1,202	1,000	202	83%	77%
Rockingham.	1,116	829	287	74%	72%
Roanoke.	1,278	968	310	77%	71%
Lewisburg.	1,231	993	238	81%	82%
Moorefield.	1,078	523	555	48%	52%
	<hr/>	<hr/>	<hr/>	<hr/>	<hr/>
Total, 1917	\$9,540	\$7,206	\$2,334	75%	75%
Total, 1916	\$9,540	\$7,000	\$2,567	75%	

CHURCH EXTENSION ASSESSMENTS--1917-1918.

Baltimore District.	\$1,396.00
Washington District.	1,431.00
Alexandria District.	1,408.00
Winchester District.	1,477.00
Rockingham District.	1,489.00
Roanoke District.	1,489.00
Lewisburg District.	1,546.00
Moorefield District.	1,304.00
	<hr/>
	\$11,540.00

CHURCH EXTENSION APPROPRIATIONS.

MARCH 30, 1917.

<i>Alexandria District</i> —	
Del Ray.	\$200.00
<i>Moorefield District</i> —	
Petersburg.	200.00
<i>Roanoke District</i> —	
Belmont.	500.00
Waverly Place.	300.00
<i>Washington District</i> —	
Laurel, Md.	300.00
Branchville, Md.	150.00
<i>Winchester District</i> —	
Bakerton.	400.00
Mt. Olive.	200.00
White Post.	350.00
<i>Rockingham District</i> —	
Fairfield.	500.00
<i>Parsonages</i> —	
Huntersville.	200.00
Conference Loan Fund.	200.00
	<hr/>
	\$3,500.00

REPORT OF EPWORTH LEAGUE BOARD.

We, the Epworth League Board of the Baltimore Conference, beg leave to submit the following report:

We note with pleasure the gain of over 9,000 members during the past year, as reported by our Central Office; and, while our own Conference records a slight decrease in membership, we believe the work of the Leagues is advancing.

While the Leagues of the whole Church raised last year for missions thirty thousand dollars, in our own Conference they raised nearly two thousand dollars, and we have large hopes that the twelve hundred dollars pledged for the Africa Special is but the beginning of a fund that will flood Africa with the light of our Gospel.

We rejoice that the *Epworth Era*, exclusive of the salary of the Assistant General Secretary, is not only self-supporting but on a paying basis, with a circulation of twenty-six thousand.

The Summer Conferences and District League Institutes are increasing in popularity and usefulness. It is with great pleasure that we report the unqualified success of our League Conference held at Charles Town last summer, and a number of Institutes in our various Districts, under the leadership of Mr. Theodore C. Thomas, President of our Epworth League Conference, and his loyal assistants. We trust all the Chapters of our Conference may be represented in the Annual Conference to be held in Winchester, Va., June 28-July 1 of this year. We acknowledge hereby the report of Brother Thomas and make it a part of this report.

We recommend: That in every District of our Conference a League Institute be held and that the work of the Leagues be more fully brought before our several District Conferences; and that leaders of our League work be encouraged to attend the Lake Junaluska Institute at the Southern Methodist Assembly Grounds, near Waynesville, N. C., July 17-22.

We recommend a fuller co-operation between our Pastors and the Conference League Secretaries, especially in the work of our Junior Leagues for the children.

We urge that the Anniversary Day offerings ordered by the Discipline be taken in every Chapter; that the Chapter assessments be paid more promptly; that the Africa Special offering be encouraged, and that all money be hereafter sent to Mr. Roger Manuel, Treasurer of the Baltimore Conference Epworth League, of Charlestown, W. Va., who will give receipts for all remittances and make proper distribution thereof as authorized by the Board.

We request the Editor of our *Baltimore Southern Methodist* to continue the courtesy extended us in granting a page of the paper for representing the work; the Committee on Public Worship of the next session of our Conference to grant us as usual Wednesday evening of Conference week for our Board Anniversary.

H. P. BAKER, *Secretary.*

JOHN PAUL TYLER, *President.*

REPORT OF THE BIBLE BOARD.

We believe the Bible Board represents the most vital need of mankind, the source of food for the soul. To publish the Bible and distribute it in all lands and to all peoples is the tremendous task of the Church of our Christ. Therefore we appeal to all of our preachers to earnestly and faithfully present the claim from every pulpit and in their pastoral work, so that every member may be educated to the great need and encouraged to make a liberal contribution to the same.

It is very gratifying to know that our collections for the American Bible Society have been increased over last year. A larger per cent. of the charges have taken the collections this year than last, but in spite of these facts the increase has not kept pace with the increased cost of production.

We urge upon our preachers and laymen the importance of this great work. Therefore, be it

Resolved, first: That the Baltimore Conference of the M. E. Church, South, which has always cherished a supreme regard for God's Word, and confidence in its efficiency and integrity of God's will, offers its gratitude to God for the results of over one hundred years of existence and effort of the American Bible Society;

Second: That the members of the Bible Board of each District be requested to represent this cause at their respective District Conferences;

Third: That contribution for the American Bible Society be taken not later than the month of September. Should any charge fail to report to the Treasurer by the first of November, the Treasurer shall write to the pastor for an explanation;

Fourth: That should there be sufficient reason for any congregation or individual contributing directly to an agent or local organization, a receipt shall be taken and sent to the Treasurer of the Conference Board;

Fifth: That receipts from the Treasurer of the Conference Board for moneys sent him during Conference year must be sent or brought to the Board as a voucher, at the ensuing session of the Conference;

Sixth: That all moneys collected for the Bible Board during the year be sent promptly to the Treasurer of the Board, Mr. N. R. Roberts, Kearneysville, West Virginia;

Seventh: That all reports shall be in, if possible, the first day of the Conference Session.

FRANK T. RIDGEWAY, *Sect.*

F. A. STROTHER, *President.*

 REPORT OF THE TREASURER OF THE BIBLE BOARD.

RECEIPTS.

Amount paid by Baltimore District.....	\$187.21
Amount paid by Washington District.....	196.10
Amount paid by Alexandria District.....	169.16
Amount paid by Winchester District.....	281.94
Amount paid by Rockingham District.....	164.30
Amount paid by Roanoke District.....	111.20
Amount paid by Lewisburg District.....	135.00
Amount paid by Moorefield District.....	141.47
	<hr/>
Amount paid by Districts.....	\$1,382.28

DISTRIBUTIONS.

Amount paid to Local Board by Mt. Vernon Church.....	\$64.00
Amount paid to Secretary of Board of Supplies, etc.....	5.85
Amount paid to Treasurer for Postage and Typewriting, etc.....	3.75
Amount paid by Gaithersburg direct.....	5.00
Amount paid by Fairfax direct.....	12.00
Amount paid by Newport direct.....	1.63
Amount paid by Rockingham direct.....	10.70
Amount paid by Stephens City direct.....	30.00
Amount paid by Martinsburg to Local Bible Board.....	4.50
Amount paid by Shepherdstown.....	16.37
Amount due Bible Board of Maryland.....	222.71
Amount due Rev. M. E. Porter, Secretary of the South Atlantic Agency.	1,005.77
	<hr/>
	\$1,382.28

Winchester District paid the largest amount this year.....	\$281.94
Mt. Vernon paid the largest amount of any single appointment..	64.00
Ridgeway Circuit paid the largest amount of any country appt...	50.00
Baltimore District exceeded last year's report.....	88.21
Washington District exceeded last year's report.....	3.75
Winchester District exceeded last year's report.....	6.78
Moorefield District exceeded last year's report.....	39.45
Alexandria District fell short of last year's report.....	12.51
Rockingham District fell short of last year's report.....	5.29
Roanoke District fell short of last year's report.....	14.13
Lewisburg District fell short of last year's report.....	7.48
	<hr/>
Total income for last year.....	\$99.78

LIST OF APPOINTMENTS NOT REPORTING.

Baltimore District—Wilkens Avenue. *Alexandria District*—Occuquan. *Lewisburg District*—Blue Sulphur, Clifton Forge. *Roanoke District*—New Castle, Mt. Olivet. *Rockingham District*—Collierstown, Marquis Memorial and East End. *Washington District*—Clarksburg, Calvert.

N. R. ROBERTS, *Treasurer.*

REPORT No. 1—BOARD OF MISSIONS.

Claimants upon Board of Missions for the year 1917-1918 in the amounts named:

Alexandria District.

Clarendon and Ballston.....	\$100
Del Ray.....	200
Dumfries.....	150
East Fairfax.....	200
Fauquier.....	100
Herndon.....	150
Hillsboro.....	125
Prince William.....	250
Sterling.....	125
Sudley.....	125
Warrenton Circuit.....	150
Total.....	\$1,675

Baltimore District.

Alpheus W. Wilson Memorial.....	\$400
Cernarvon.....	325
Frederick Avenue.....	100
Hamilton and Taylors.....	175
Sudbrook.....	175
Wilkens Avenue.....	325
Church Hill.....	250
Goldsboro.....	150
Hillsboro.....	225
Reisterstown.....	200
Trappe.....	175
Total.....	\$2,500

Lewisburg District.

Alvon.....	\$165
Hot Springs.....	175

Huntersville.....	75
Levelton.....	250
Paint Bank and Sweet Springs.....	250
Peterstown.....	175
Selma.....	50
Talcott.....	155
White Sulphur.....	125
Williamsburg.....	90
Total.....	\$1,510

Moorefield District.

Agur.....	\$100
Burlington.....	75
Capon Bridge.....	200
Central (Cumberland).....	200
Elk Garden and Garrett.....	175
Frostburg.....	200
Gainsboro.....	200
Hampshire.....	150
Listonburg.....	175
McDowell.....	100
Morgan.....	100
Petersburg.....	175
Ridgeley.....	175
South Branch and South Fork.....	250
Springfield.....	225
Wardensville.....	100
Total.....	\$2,600

Roanoke District.

Bethany.....	\$200
Blacksburg.....	300

Cambria.	250
Catawba.	200
Elliston and Shawsville.	100
Fincastle.	100
New Castle.	150
Grace (Roanoke).	300
Mount Olivet.	150
Roanoke Circuit.	175
Rockbridge.	175
Total.	\$2,100

Rockingham District.

Bath.	\$150
Blue Ridge.	200
Page.	100
Rockbridge Baths.	150
Marquis Memorial and Churchville.	400
Total.	\$1,000

Washington District.

Beltsville.	\$120
Brunswick.	300

S. K. COCKRELL, *Sect. pro tem.*

Charles and St. Mary's.	150
Clarksburg.	175
Colesville.	200
Forest Grove.	150
Frederick City.	200
Patuxent.	250
Potomac.	100
Savage.	150
Calvary (Washington).	400
Woodmont.	250

Total. \$2,445

Winchester District.

Frederick.	\$150
Glenside.	250
Linden.	140
Massanutten.	150
Mount Jackson.	200
New Market.	50
Strasburg.	100
Tom's Brook.	100
Warren.	225

Total. \$1,365

C. D. HARRIS, *President.*

REPORT No. 2—BOARD OF MISSIONS.

THE WORK OF THE GENERAL AND THE CONFERENCE BOARD.

We are gratified to report a year of prosperity, both in the work of the General Board of Missions and of the Conference Board of Missions. The General Board has paid off about \$100,000 of its indebtedness, and expects to pay the balance this year. Plans are being made to send out twenty new missionaries within the next eighteen months. A number of large special enterprises are either provided for, or partially provided for, which when executed will go to enforce and consolidate our work in nearly all fields.

Your Conference Board reports a year of splendid progress in all of our missionary work. Payments upon assessments for both Foreign and Home and Conference Missions are in advance of last year.

The assessments from the General Board for the coming year remain the same as last year, namely, for Foreign Missions, \$15,900; for Home Missions, \$5,099.

The assessment for Conference Missions has been reduced \$2,040.

We were glad to have with us on our anniversary Rev. E. H. Rawlings, D.D., representing the General Board, and Rev. J. A. G. Shipley, of China. Their addresses were highly appreciated.

MISSION SPECIALS.

Conscious of the tremendous need for more funds to carry on the work of the Kingdom of God at home and abroad, and that our present assessment for foreign missions is totally inadequate to meet the need, we urge our preachers and people to do all in their power to secure from each charge a definite special for foreign missions.

THE FERRUM TRAINING SCHOOL.

Whereas, we have heard with deep interest the statement of Dr. B. M. Beckham, Principal of the Ferrum Training School, about the present work of the school and projected plans for the extension of its usefulness; and whereas, Dr. Beckham has promised that if our Conference will simply commend the movement and give him the right to raise what he can within our bounds by his own personal efforts, without our assuming of one dollar of responsibility, he will agree to educate without charge every boy and girl we have who wants to prepare for mission work, home or foreign; and that he will give as many as ten scholarships, paying board and tuition, to as many daughters or sons of our preachers, who are so situated that they cannot give their children the advantages of education such as will prepare them for college;

Resolved, That we recommend the Ferrum Training School to the people of our charges and urge our pastors to open their pulpits to the Principal, Dr. Beckham, and that our people respond with voluntary contributions as far as possible. This resolution carries with it no financial obligation on the part of the Conference.

NOMINATIONS AND RECOMMENDATIONS.

We nominate as the Committee on Evangelism the members of the Executive Committee of the Board of Missions.

We recommend the election of Judge E. D. Newman, of Woodstock, Virginia, as Conference Lay Leader.

We recommend to the Bishop, for appointment, Rev. J. Howard Wells as Conference Missionary Secretary, to fill this office in connection with a pastoral charge.

We recommend that all specials throughout the year go through the hands of our Conference Treasurer, Mr. J. E. Alexander, Alexandria, Va., that our Conference may get the proper credit.

We recommend that all money raised for Missions, both by our churches and our Sunday schools, be sent to our Conference Treasurer at least quarterly.

We recommend the use of the Duplex Envelope by all of our churches in raising the assessments.

We recommend that Friday night of our next Conference be the time for holding the missionary anniversary.

S. K. COCKRELL, *Sect. pro tem.*

C. D. HARRIS, *President.*

REPORT OF THE WOMAN'S MISSIONARY SOCIETY FOR THE
YEAR 1916.

(January 1st to December 31st.)

ADULTS.

Auxiliaries, 136—Membership, 3,127.

Membership Dues.	\$5,656.11
Conference Pledge.	4,981.74
Week of Prayer Offering.	1,033.17
Other Specials.	1,119.18
Conference Expense Fund.	619.28
	<hr/>
Sent to Conference Treasurer.	\$13,409.48

YOUNG PEOPLE.

Auxiliaries, 57—Membership, 1,057.

Membership Dues.	\$551.06
Conference Pledge.	940.00
Other Objects.	310.74
	<hr/>
Sent to Conference Treasurer.	\$1,801.80

JUNIORS.

Junior Divisions, 61—Membership, 1,660

Baby Divisions, 46—Membership, 557

Membership Dues.	\$465.96
Conference Pledge.	546.79
Other Objects.	199.44
	<hr/>
Sent to Conference Treasurer.	\$1,212.19

Total Adult, Young People's and Junior Auxiliaries.....	254
Total Membership.....	5,844
Total Amount sent to Conference Treasurer.....	\$16,423.27
Subscribers to the <i>Missionary Voice</i>	1,201
Subscribers to the <i>Young Christian Worker</i>	517
Mission Study Classes.....	115
Auxiliaries observing the Week of Prayer.....	158
Auxiliaries interested in Social Service.....	90
Boxes of Supplies sent off, 36; value.....	\$681.09
Expended on Local Work (church, parsonage, charity).....	\$12,106.97

Our missionary year is identical with the calendar year, hence the above report covers the full year of 1916. The returns for the first quarter come in too late to make possible a report of work from March to March.

We are glad to announce a net gain of ten auxiliaries, of two hundred and eleven members, and of \$2,120.27 sent to the Conference Treasurer in excess of the amount contributed in 1915. Thirty-four auxiliaries have attained places on the Conference Roll of Honor for general excellence, as against thirteen the preceding year. Four of our eight Districts—Baltimore, Washington, Rockingham and Moorefield—are on the Honor Roll of the Woman's Missionary Council for having had seventy-five per cent. of their auxiliaries observe the Week of Prayer.

Our Conference Pledge of \$6,000 made at the Council Meeting at Atlanta last spring has been overpaid by \$468.53, including the amount contributed for our two Day Schools. In addition, we support nine foreign scholarships and nine Bible Women. Our Baltimore City Mission Board employs a Deaconess and a City Missionary.

The Department of Study and Publicity has disseminated missionary information; that of Social Service has shown the need of applied practical-Christianity, while the Supply Department has helped the unfortunate by providing the necessities of life. Much has been done that cannot be tabulated in figures. The great work of the Woman's Missionary Council is made possible by the prayer, service and money of the loyal women in the auxiliaries; and it is to them that the Baltimore Conference Society owes the gratifying report that it is able to make for the year 1916.

EMMA V. PEPPLER, *Sect.*

MRS. T. J. COPELAND, *Prest.*

REPORT OF THE CITY MISSION BOARD OF BALTIMORE.

As we close the work of the City Mission Board for the year 1916, we can truly say, "He hath crowned the year with His goodness." It has been in many respects the most successful since our organization.

Every missionary society in the city is represented on this Board, and the increased attendance at the monthly meetings is an evidence of a deeper interest. The Board is well organized, the work being conducted in a systematic manner through standing committees whose duty is to assist the two workers in their several lines of activity.

The expenses continue to increase each year as the work enlarges, but through the efforts of the Finance Committee we have been able to meet our obligations. The Treasurer disbursed \$835.40 during the year, this amount being contributed by our various churches in the city, with the exception of \$80.00 which was the rebate from the Woman's Missionary Council.

Over 2,300 visits have been made by the workers during the year, many of which were to the sick and sorrowing.

Five hundred dollars is a conservative estimate of the value of clothing, fuel, medicine and food that has been distributed. This material help, coming at a time when it was so greatly needed, has been the means of interesting many in the Church and ultimately bringing about an acceptance of Jesus.

Thanksgiving and Christmas were seasons of great joy, because it was made possible for us to make so many people happy. Many baskets of provisions were sent to worthy families and a treat given to fifty poor children who would not otherwise have had any Christmas cheer at all.

We are relying upon our Heavenly Father to help and sustain us through His earthly representatives in this work.

MRS. R. G. MOWBRAY, *Secretary.*

REPORT OF THE SUNDAY SCHOOL BOARD.

The Sunday School Board begs leave to submit the following report:

The interest as manifested in the Sunday Schools of our Conference, generally speaking, shows decided advancement not only in the methods employed, but in the actual work accomplished. The great army of Sunday School workers is not only increasing in numbers, but in the appreciation of the important work which has been committed to them. It is our desire to take up special subjects for presentation to all the workers in our Sunday Schools throughout the bounds of the Conference.

DISTRICT ORGANIZATION.

We are gratified to report that in conformity with the recommendations of the General Sunday School Board, district organization has been effected in four of our districts, and that steps are now being

taken to complete this organization in the other four remaining districts. This district organization is relegated to the presiding elder of each district and the members of the Sunday School Board living in said district. The organization consists of the selection of suitable Superintendents for each of the departments. When these departments are organized it is expected that these Superintendents will take up the work and organize the same according to uniform system as adopted by the General Sunday School Board.

THE CONFERENCE SUNDAY SCHOOL CONVENTION.

The last session of the Sunday School Convention was held at Waynesboro, Va., and was not only well attended, but the program as outlined was carried out in a very instructive and helpful manner. The only regret expressed was the large number of Superintendents who failed to take advantage of this splendid occasion. For the year 1917 the convention will be held in the beautiful city of Salem, Va., at such a date as may be fixed by the executive committee after a consultation with the local committee at the place of the convention.

STATISTICS.

The latest statistical report of our General School Board which has been submitted to us at this session of the Conference is necessarily for the year 1915. The numerical increase in the Sunday Schools of our Church at large for the year covered shows a gain of 249 schools, a net increase of 5,655 officers and teachers, and an increase of 116,135 pupils, bringing the aggregate number of schools to 17,117, with total enrollment of 1,847,199. This indicates a remarkable growth for one year. We rejoice to report that the Baltimore Conference Sunday Schools have made their contribution to this general prosperity of the Sunday School work by an increase in enrollment of 3,159, giving us a grand total of 6,492 officers and teachers and 71,286 pupils in 633 schools.

SUNDAY SCHOOL PUBLICATIONS.

The Sunday School publications of our Church are of the highest and best character, and of which we should be justly proud. We note with considerable interest the satisfactory treatment of the Sunday School lessons, and especially the character of the literature used in our graded systems. It is the consensus of opinion of Sunday School experts that our literature possesses the very highest merit.

FIELD SECRETARY.

It is the unanimous opinion of your Board that our Sunday School work has been considerably handicapped in its extension as well as its efficiency, by reason of the failure to secure a suitable Field Secretary

for our Conference. It is the recorded desire of all the members of our Board that we shall employ a Field Secretary when a proper man, skilled in the work, may be procured.

SUNDAY SCHOOL MEETINGS AT LAKE JUNALUSKA.

It is with pleasure that we call attention of the Sunday School workers of our Conference to the instructive programs arranged for the Conference Board Chairmen, Field Secretaries, School of Methods, and Wesley Bible Class Conference, that are advertised for Lake Junaluska, N. C., July 24 to August 5, 1917. We cannot urge upon our workers too strongly and emphatically the necessity of their attendance upon these conferences of instruction.

ORGANIZED CLASSES.

The necessity of the organization of Wesley Bible Classes we regard as of paramount importance, and we cannot too greatly emphasize the same. It is our deliberate conviction that these organized classes fill a long felt want, and bring into the school thousands of Bible students who are otherwise not reached. To this end we commend the efficient and splendid work being done by our much beloved Rev. Chas. D. Bulla, D.D., at Nashville, Tenn. We desire to record our deep appreciation of the presence of Dr. Bulla in our meetings at this session of the Conference and his valuable suggestions.

TEACHER TRAINING.

In this connection we desire sincerely to extend to Rev. John W. Shackford, the Superintendent of Teacher Training, our hearty co-operation and appreciation of his work in this department of our Sunday School. We recognize the importance of the better equipment of our present teaching force, and respectfully insist that, in so far as is practicable, all of our Sunday Schools which have not hitherto organized a teacher training class shall no longer delay.

CHILDREN'S DAY.

Our Board announces to the Sunday Schools of the Conference that suitable and appropriate programs will be furnished at the expense of the Board for Children's Day. There is only one condition imposed, and that is that the offerings taken on Children's Day be turned over to the local treasurer and by him turned over at once to the pastor, who shall transmit the same to Brother O. C. Michael, who is the Treasurer of the Sunday School Board, and whose post office address is Aberdeen, Md. We note the gradual increase of the collections taken on Children's Day, but it is apparent to us that sufficient emphasis is not given to the collections, the importance of which is recognized as

constituting the only source of revenue of our Board, in enabling us to do our work and assisting needy Sunday Schools of the Conference whose demands are more or less frequent. Besides this, we have a consuming desire to secure an offering from every charge within the Conference. It is our purpose to publish annually an honor roll consisting of the amounts given by the respective charges in the various districts of our Conference and append the same as a part of our report, which will be duly published as was the case last year in the Minutes of the Conference. The sum raised this year will be ascertained by reference to the itemized, tabulated statement of the Treasurer of this Board.

ANNIVERSARY.

It has been our custom for the past ten years, with possibly one exception, to observe our Sunday School Anniversary on Thursday night of the Conference Week. With the approbation of the Conference, we desire to continue this custom at the next session of our Conference on Thursday night.

PENNANTS.

Again this Conference year the Board offered two pennants in recognition of the best showing in connection with Children's Day offering. It will be remembered that one pennant was to be awarded to the District indicating the largest proportionate gain for the entire Conference year, whilst the other pennant was to be given to the District having the largest proportion of its offerings in the hands of the Treasurer of the Board by the first day of January, 1917. An examination of the receipts by the Board of the respective districts entitled the Baltimore District to the pennant for the largest proportional increase, and Rockingham District for the greatest proportion of its offering in the hands of the Treasurer January 1, 1917.

IN CONCLUSION.

It is with grateful acknowledgment to our Heavenly Father that we note the very large number of conversions which have occurred in our various Sunday Schools during the present Conference year. This illustrates the consecrated work that is being so effectively done by our faithful workers in the Sunday Schools, and exemplifies the chief end for which our Sunday Schools were instituted.

W. L. BRANNAN, *Sect. pro tem.*

M. L. WALTON, *Chairman.*

SUNDAY SCHOOL BOARD TREASURER'S REPORT.

To Balance on hand as per last report.....	\$794.99
To Interest on bank deposit.....	17.50
	\$812.49
By space in Conference Minutes.....	\$ 15.00
By Needy Sunday Schools.....	36.32
By Children's Day Programs.....	96.37
By Sunday School Convention.....	173.94
By Conference S. S. Supt. Meetings.....	124.85
By Sunday School Institute Work.....	47.55
By Expense Chairman's Meeting.....	40.00
By Printing, Postage, etc., for Board.....	41.59
By Balance.....	236.87
	\$812.49

COLLECTIONS ON CHILDREN'S DAY.

Alexandria District—

Alexandria.....	\$ 10.00
Bluemont.....	15.10
Clarendon & Ballston.....	9.40
Del Ray.....	3.00
Dumfries.....	
East Fairfax.....	6.25
Fairfax.....	8.00
Falls Church.....	2.00
Fauquier.....	9.00
Fredericksburg.....	11.00
Hamilton.....	8.00
Herndon.....	11.00
Hillsboro.....	3.00
Leesburg.....	8.00
Loudoun.....	10.00
Manassas.....	3.72
Marshall.....	10.00
Middleburg.....	4.00
Morrisville.....	9.45
Occoquan.....	
Prince William.....	5.00
Remington.....	3.15
Stafford.....	13.00
Sterling.....	9.00

Sudley.	7.00	
Warrenton.	5.00	
Warrenton Circuit.		————— \$183.07

Baltimore District—

Aberdeen.	\$ 16.00	
Annapolis & Severn.	10.00	
Andrew Chapel & Perry Hall.	2.00	
Arlington.	10.00	
Carnarvon.	2.00	
Calvary.	6.00	
Central.	5.00	
Frederick Avenue.	5.00	
Hamilton & Taylor's Chapel.	9.75	
St. John's-Emmanuel.	8.50	
St. Paul's.	7.71	
Sudbrook.	7.45	
Trinity.	6.00	
Wilkins Avenue.	5.00	
Church Hill.	9.00	
Easton.	2.00	
Freedom.	4.00	
Goldsboro.	2.91	
Hillsboro.	13.00	
Howard.	28.00	
Ingleside.	2.00	
Jarrettsville.	10.00	
Kent.	16.50	
Mt. Airy.	12.00	
North Point.	5.00	
Royal Oak & Tilghman.	9.00	
Reisterstown.	5.50	
Trappe.	8.45	
Wesley Grove.	18.00	
		————— \$245.77

Lewisburg District—

Alderson.	\$ 5.00
Alvon.	4.00
Blue Sulphur.	
Callaghan.	
Clifton Forge.	5.00
Covington.	8.00
Durbin.	6.00
East Covington.	

Frankford.	10.00
Green Bank.	
Greenville.	
Hinton.	16.00
Hot Springs.	2.45
Huntersville.	
Hillsboro.	5.85
Levelton.	
Lewisburg.	8.19
Marlinton.	13.30
Paint Bank & Sweet Springs.	
Peterstown.	
Richlands.	2.00
Ronceverte.	9.00
Selma.	7.25
Talcott.	
Union.	9.33
White Sulphur.	6.00
Williamsburg.	5.00
	\$122.37

Moorefield District—

Burlington.	\$ 6.00
Capon Bridge.	
Crabbottom.	5.50
Cumberland—	
Central.	3.00
Trinity & Agur.	
Elk Garden & Garrett.	2.00
Flintstone.	9.85
Frankfort.	8.80
Franklin.	4.50
Frostburg.	2.90
Gainsboro.	10.53
Hampshire.	10.00
Hardy.	19.16
Keyser.	8.00
Listonburg.	3.00
McDowell.	5.00
Moorefield.	11.00
Monterey.	7.00
Morgan.	
Petersburg.	
Piedmont.	6.00
Ridgeley.	4.00
Romney.	

South Branch.	9.26	
Springfield.	7.00	
Wardensville.	3.00	
		\$145.50

Roanoke District—

Bethany.	\$ 12.00	
Blacksburg.	15.58	
Buena Vista.	9.50	
Buchanan.	16.00	
Cambria.	10.03	
Catawba.	8.00	
Christiansburg.	8.00	
Eagle Rock.	2.00	
Elliston & Shawsville.	10.00	
Fincastle.	4.50	
Glen Wilton.	16.22	
New Castle.		
Newport.	12.37	
Roanoke—		
Belmont.	10.00	
Grace.	3.42	
Greene Memorial.	25.50	
Melrose Avenue.	3.35	
Mount Olivet.	3.14	
Trinity.	5.42	
West End.	3.37	
Roanoke Circuit.	2.75	
Rockbridge.	7.00	
Salem.	10.78	
Vinton.	7.00	
		\$205.93

Rockingham District—

Basic.	\$ 5.00
Bath.	8.95
Blue Ridge.	2.00
Bridgewater.	7.00
Calvary.	15.30
Churchville.	4.29
Collierstown.	19.50
Elkton.	5.00
Fairfield.	3.50
Goshen.	5.00
Greenville.	11.00
Harrisonburg.	10.00

Lexington.	11.28
Luray.	10.00
Mt. Crawford.	8.00
Mt. Solon.	10.50
New Hope.	50.00
Page.	4.00
Port Republic.	17.18
Rockbridge Baths.	12.00
Rockingham.	5.00
Shenandoah & Marksville.	5.00
Staunton.	25.00
Marquis Memorial.	2.25
Waynesboro.	16.50
	<hr/>
	\$273.25

Washington District—

Beltsville.	
Brunswick.	\$ 3.50
Calvert.	
Charles & St. Mary's.	5.00
Chesapeake.	12.00
Clarksburg.	4.26
Colesville.	2.00
Forest Grove.	3.00
Frederick City.	5.00
Gaithersburg.	12.03
Goshen.	20.50
Hyattsville & Brentwood.	3.00
Laurel.	2.00
Patuxent.	9.65
Poolesville.	8.14
Potomac.	3.00
Prince George.	16.00
Rockville.	10.25
Savage.	8.00
Calvary.	5.00
Emory.	7.05
Epworth.	5.00
Marvin.	5.00
Mt. Pleasant.	5.00
Mt. Vernon Place.	20.00
St. Paul.	23.30
Woodmont.	
	<hr/>
	\$197.68

Winchester District—

Berkley.	\$ 26.40
Berryville.	24.00
Brucetown.	12.50
Charles Town.	8.00
Edinburg.	7.00
Frederick.	4.00
Front Royal & Riverton.	9.69
Glen Side.	3.84
Jefferson.	5.00
Linden.	17.29
Martinsburg.	10.00
Massanutten.	2.35
Middletown.	5.00
Mount Jackson.	1.05
New Market.	7.88
Ridgeway.	25.00
Shenandoah Junction.	5.00
Shepherdstown.	15.30
Stephen City.	2.00
Strasburg.	6.50
Tom's Brook.	1.00
Warren.	
White Post.	3.60
Winchester.	25.00
Woodstock.	10.00
	————— \$237.40

Total Collections from Districts, as above.	\$1,610.97
Balance from last year.	236.87
	—————
	\$1,847.84
By 50 per cent. of Collections this year to General Sunday School Board.	805.48
	—————
To Balance on hand.	\$1,042.36

Aberdeen, Maryland.

ORION C. MICHAEL, *Treasurer.*

REPORT OF TREASURER OF CORPORATE BOARD OF FINANCE.

RECEIPTS.

Balance on hand March 22nd, 1916.....	\$ 72.79
Interest on Loans & Deposits (General Fund).....	276.80
Interest on Stocks & Bonds (General Fund).....	320.00
Ground Rents (General Fund).....	1,259.74
Interest on Bonds (Bush Orphans' Fund).....	430.00
	\$2,359.33
Check of A. E. Huddleston, as part of donation of \$1,000, balance of gift consisting of ten notes, with interest, for \$950.00, one note maturing each year.....	50.00
Donation through Thos. N. Copenhagen, Attorney-at-Law, by anonymous contributor.....	256.00
	\$2,659.33

DISBURSEMENTS.

Premium on Treasurer's Bond.....	\$ 4.00
Paid to Joint Board of Finance (General Fund).....	1,900.00
Paid to Joint Board Finance, Bush Orphans' Fund....	430.00
	2,334.00
Balance in Bank.....	\$325.33

ASSETS.

General Fund.

2 Ground Rents, 1330 and 1332 Cleveland St.,	yielding \$ 72.00 per annum
2 Ground Rents, Kate Avenue,	yielding 240.00 per annum
1 Ground Rent, Reisterstown Road,	yielding 120.00 per annum
1 Ground Rent, 729-731 Little Second St.	yielding 40.00 per annum
1 Ground Rent, Ostend and Marshall Sts.,	yielding 90.74 per annum
1 Ground Rent, Ostend St. east of Marshall,	yielding 81.00 per annum
3 Ground Rents, 701, 705 & 707 N. Payson St.,	yielding 206.00 per annum
1 Ground Rent, 3040 Boston St.,	yielding 50.00 per annum
\$3,000.00 Balto. City 3½% Stock,	yielding 105.00 per annum
\$1,000.00 United Ry. Co. 4% Bond,	yielding 40.00 per annum
\$2,000.00 Md. Elec. Ry. 5% Bond,	yielding 100.00 per annum
\$ 400.00 Note Wesley Grove Association,	yielding 20.00 per annum
\$4,000.00 Loaned on Collateral,	yielding 240.00 per annum
Ten Notes (secured by Trust Deed) donated by A. E. Huddleston, aggregating, with interest,	1,250.00

Bush Orphans' Fund.

\$5,000.00 Los Angeles Gas & Elec. Co. 5% Bonds,	yielding \$250.00 per annum
\$3,000.00 Merchants & Miners' Trans. Co. 6% Bond,	yielding 180.00 per annum

March 23rd, 1917.

GEO. N. NUMSEN, *Treasurer.*

COMMITTEE ON PUBLISHING INTERESTS—REPORT No. 1.

ON THE "BALTIMORE SOUTHERN METHODIST."

Your Committee begs leave to make the following report:

The wisdom of our last Conference's strong endorsement of the paper has been more than justified by practical results. It has had one of the best years in its history in the face of one of the worst years in the history of American journalism. Largely due to the moral and material support of the Conference, the Company has been enabled to improve the mechanical appearance of the paper and to publish once a month, in addition to the other numbers, a twenty-four paged, illustrated issue featuring some interest of the Church. This innovation has proved to be the most popular enterprise ever undertaken by the paper, and has strengthened its hold on its readers and has enlarged its field of influence and usefulness.

The Conference for its part has added more than fourteen hundred new subscribers to the subscription list, over two hundred in excess of the number promised, and it is hoped that it will measure up as well proportionately on the assessment. This commendable achievement has not been accomplished by any feat of legerdemain, but by persistent work, as the paper, like everything else religious, must be pressed upon the people, especially in these days of trashy literature. But the putting of our Conference organ into these fourteen hundred new homes has been worth far more than the cost, on account of its contribution to the progress of the Church, by teaching our people loyalty, building them up in life and character, and quickening their interest in all of the causes of our Lord.

The plan which your Publishing Company tried out with such success this year has been watched with no little interest by other Conferences, with the result that to date fifteen of them have adopted its salient features. Thus, the plan that has been so successfully used by your paper has been adopted in part at least by other papers in the connection, and gives promise of putting them upon a more solid financial basis.

The coming year, however, will be a more trying one for religious journalism than last, as many of the papers have been compelled to make new contracts calling for a large advance in price, because of the enormous increase in the cost of production—everything in connection with the printing business has soared, paper, ink, wire, and labor. The *Baltimore Southern Methodist* has made what it considered a most favorable contract, but the increased cost of its publication will be at least \$1,200 over that of the year just past.

By careful business management and practicing the most rigid economy, the paper has succeeded in carrying over a little balance both last year and this year, by which, with what it hopes to get from the assessment in excess of the editor's salary, and by means of the plan hereinafter submitted, it will endeavor to tide over the present crisis.

While other papers in the connection have reduced their size or increased their subscription price, your paper desires to do neither. It recognizes the fact that it is in business to do good, and that its potential good can be made actual in proportion to the wideness of its circulation. Therefore, it is averse to doing anything that will interfere with its present substantial subscription list of 7,500, with subscribers in thirty-seven different States and several foreign countries. It cannot reduce its size and care for the growing interests demanding recognition in its columns; it cannot increase its subscription price without ceasing to go into many homes where it is most needed.

We know of no better plan to encourage and aid our paper in these critical times than the one which was adopted by our Conference last year, with some slight modifications. It is true that the repetition will deprive it of the force of novelty, but that should not militate seriously against it. Trained men do not need novelty to stimulate them to do what they know should be done. By this plan the Conference will be enabled to offset the normal losses caused by discontinuances from death, removal and indifference, which total about a thousand a year. When the labor of securing this number is distributed among the preachers it entails but a minimum on each. This arrangement will not only strengthen the paper financially, but will strengthen the editor's hands by assisting him in the heavy task of keeping up the circulation, and enabling him to give more time to the business management and editorial work of the paper.

Therefore, in view of the foregoing, we recommend:

First—That we, as a Conference, congratulate the Publishing Company upon its prosperous financial year in the face of tremendous odds, and also upon the large circulation of the Conference paper.

Second—That we repledge our hearty support to the paper, first, by giving due diligence to the assessment, with the understanding that all in excess of the editor's salary be used to help meet the additional expense, and, second, by employing our best efforts to secure, during the month of May of the coming year, at least a thousand new subscribers to offset the normal losses. We recommend that the Joint Board of Finance distribute the thousand new subscribers to be secured among the districts, on an equitable basis, and that the District Stewards redistribute the number assigned to their districts to the several charges as the minimum, taking into consideration, however, in the distribution, the number that was secured on each charge last year, as some charges were more thoroughly canvassed than others, and consequently in such charges less material was left to be reached. It will be understood that an earnest effort is all that is expected of our preachers, and that any preacher will be without blame if he fails to secure the number allotted to his charge, after such effort has been made. The management of the paper, with the assistance of the Presiding Elders, is authorized to carry these provisions into effect, and our preachers are requested to begin this canvass promptly on the first of May, and continue it until the minimum number at least is secured.

Third—That the large illustrated number of the paper be continued each month, as long as the financial condition of the company justifies its publication.

Fourth—That the assessment be the same as last year, and that the price of the paper remain unchanged.

Fifth—That nothing in this report shall be construed as authorizing the Publishing Company to involve the Conference in any debt whatever.

J. H. HALEY, *Sec'y.*

T. J. LAMBERT, *Chairman.*

COMMITTEE ON PUBLISHING INTERESTS--REPORT No. 2.

It being our sincere conviction that the *Baltimore Southern Methodist* is doing a great educational and spiritual work among our people, we therefore respectfully request the presiding Bishop to appoint Rev. C. D. Harris, D.D., Editor and Business Manager for the ensuing year.

J. H. HALEY, *Sec'y.*

T. J. LAMBERT, *Chairman.*

COMMITTEE ON PUBLISHING INTERESTS--REPORT No. 3.

Your Committee on Publishing Interests would report as follows:

We have carefully examined the report of the Publishing House made at the close of the fiscal year ending February 29, 1916, and we are pleased to note that, while the year has been a trying and perplexing one to all publishers, yet our House shows a net gain in the amount of business done. It is especially pleasing to note the progress made by the Richmond Branch. The courtesy and promptness which our orders received here should encourage all our preachers and people to place their orders with this House.

We regret to note that three of our leading publications are published at considerable loss to the publishers, which very materially decreases our net profits. The *Quarterly Review* has 3,800 subscribers and has a deficit of \$698.59; the *Christian Advocate*, 15,000 subscribers, and shows a loss of \$7,497.98; and the *Epicorth Era*, 21,000 subscribers, and shows a loss of \$3,157.10. This is not as it should be, for the answer to the sensational matter coming from the public press today in sane religious journalism. This is found in the periodicals of our Church; so let us feel that we have a part in this work, which has for its end the building up of character, strengthening our faith in God and in our fellow-man, for surely as never before this is the work of the Lord.

The crying need in our Church is information and education. Much of this need is due to the fact that our people have not been encouraged to read, and many of them do not know what to read nor where to find reading matter. We therefore earnestly urge our ministers to call attention to the periodicals published by our Church; also to the large number of tracts and books that can be procured at such reasonable prices from our Publishing House, and encourage them to invest something in these for the future welfare of the children in our homes.

Finally, your Committee would recommend that earnest prayer may be made that the blessing of God be upon these agencies for good in the bounds of our Conference.

J. H. HALEY, *Sec'y.*

T. J. LAMBERT, *Chairman.*

REPORT OF THE COMMITTEE ON SABBATH OBSERVANCE.

The Committee on Sabbath Observance submits the following report:

We believe that the divinely given Lord's Day, the Christian Sabbath, set apart by the church and the nation as a day of rest and worship—so far as it has been properly observed—has been one of the greatest bulwarks of the church and of the nation. The horrible conditions of war among the most civilized nations of the world are due to the neglect of men to properly study and apply the great moral and ethical laws contained in the Word of God, and this neglect is largely due to the fact that many who profess to believe the Word of God do not use the Sabbath for the moral and spiritual uplift of man, as commanded in the Mosaic Law and exemplified by Our Lord Jesus Christ.

We, therefore, recommend that a more thorough study of the subject engage the best thought of all our ministers and laymen, and that, after earnest prayer to Almighty God for His guidance, we use the time and means necessary to secure for the church and the nation a more profitable observance of this day.

We recommend co-operation with all churches and other organizations so far as that co-operation will administer to this end.

We especially commend the great aims and accomplishments of the Lord's Day Alliance of Maryland, and the self-sacrificing devotion of Dr. W. W. Davis and Dr. Howard A. Kelly in visiting and assisting all religious organizations in this work.

We recommend that all our preachers and laymen discourage the practice existing in some places of making the Sabbath a day of convenience for funeral services.

We would have them discourage the distribution of ordinary mail and Sunday newspapers, and also such diversions and social engagements as interfere with attendance upon the ministry of the Word from

the pulpit, in the Sunday School, Epworth Leagues, Class Meetings, Prayer Meetings or other gatherings for the purpose of the study of the Word of God, and the development of Christian character.

In accordance with the request of the Lord's Day Alliance of Maryland, we recommend that seven representatives of our Church be appointed by the Presiding Elders to co-operate with said Alliance in the following Districts: Three in the Baltimore District, two in the Washington District, and two in the Moorefield District.

WM STEVENS, *Chairman.*

J. W. BEALL, *Secretary.*

REPORT ON TEMPERANCE.

The warfare on the legalized liquor traffic continues with ever increasing victories. The national conscience is stirred relative to this all important issue as at no previous time, and the people are determined that this great evil of colossal proportions shall meet its Waterloo.

The liquor traffic is nation-wide in its organization, character and influence, ignoring and defying a just and fair administration of both state and national laws. Hence, we will continue to pray and work for National Prohibition as the only real solution of the liquor question, and hereby urge the honorable gentlemen of the Congress of the United States to pass a bill submitting to the vote of the States a Constitutional Amendment prohibiting the manufacture and sale of intoxicating liquors within the territory of the United States.

We pledge anew our sympathy and support to the Anti-Saloon League of America in its masterly leadership for National Prohibition. Furthermore, we endorse the splendid achievements of the Woman's Christian Temperance Union, and all other organizations working in harmony for the advance in temperance legislation.

We most heartily endorse the resolution of our last General Conference, namely:

Resolved. That we endorse the great work which has been done by the Anti-Saloon League in its National and State organizations, and we pledge our support in the accomplishment of this great work. We urge our people to remember that the Liquor Traffic hates the Anti-Saloon League because of its effective work, and endeavors to destroy its effectiveness by exciting suspicion against its leaders. We pledge to these leaders our loyalty and assure them we will not desert them in the hour of battle because of the slanders of the enemy, but that we will rally even more earnestly to their standards and give them our undivided support."

We are delighted to note the progress that the cause of temperance has made within our own Conference territory.

MARYLAND.

We commend the fight made by the temperance forces of the State of Maryland under the leadership of the Anti-Saloon League for the submission of the question of State-wide Prohibition to a vote of the people, and deeply lament the defeat of said measure by the State Legislature, after a majority of both Houses had pledged their constituents, prior to their election, that they would support such enactment if elected. Furthermore, we rejoice in the measure of progress evidenced in the vote outside of Baltimore, but we deeply deplore the decisive vote cast by the "wets" in the City of Baltimore at the last election.

VIRGINIA.

We rejoice to know that on the first day of November of last year the liquor traffic was abolished in the "Old Dominion," and that the recent State Legislature conserved the results of the victory so recently made. Furthermore, we trust the people will continue to elect such representatives as will be true to the pledges they may make to their constituency and thus perpetuate the great and noble work of temperance that has been inaugurated.

We endorse the untiring efforts of the Rev. Dr. James Cannon and Rev. J. Sidney Peters, both of the Virginia Conference, the latter as the "Commissioner of Prohibition," and who has wrought well in the enforcement of the law, and also commend the Act of the Legislature for placing at his disposal an adequate sum to enforce prohibitory legislation.

WEST VIRGINIA.

We rejoice in the moral and commercial benefits which have accrued through State-wide Prohibition legislation, as demonstrated in West Virginia, where prohibition really prohibits, as it always does when the laws are properly enforced.

We commend the Commissioner of Prohibition, Mr. Fred Blue, for his successful efforts in bringing to justice those individuals and companies which have endeavored to transport illegally and traffic unlawfully in intoxicating liquor.

DISTRICT OF COLUMBIA.

We are deeply grateful to our Heavenly Father for the remarkable progress made by our National Government relative to temperance legislation:

First—Evidenced in the Supreme Court decision that the Webb-Kenyon Law was constitutional;

Second—In Congress passing, by such a large majority, the Anti-Shipping Bill and the Anti-Advertising Bill;

Third—The marvelous triumph of Congress over the liquor traffic in voting dry the District of Columbia. What a glorious example is given to the nation in this wonderful achievement!

RESOLUTIONS

First—That we commend our Conference Organ, the *Baltimore Southern Methodist*, for its vigorous and uncompromising editorial policy relative to the liquor traffic in all temperance campaigns waged in our Conference territory.

Second—That our pastors are hereby urged to open their pulpits to the representatives of the Anti-Saloon League and to co-operate with their representatives in their endeavors to secure funds to pay off the indebtedness caused by the various campaigns, and to continue to solicit the same whenever needed.

Third—That we deem it highly incumbent upon Maryland's "dry" constituency to launch a new fight for a genuine State-wide prohibition bill, particularly because of dry legislation in adjacent territories, namely, Virginia, West Virginia and the District of Columbia, and that we pledge ourselves and churches to fight this sworn enemy of all good until complete victory is won.

Fourth—That we ask our people to beware of the baneful influence of those newspapers whose editorials defend the liquor interests, and are diametrically opposed to all efforts of temperance legislation.

Fifth—That we authorize the Secretary to send a letter of thanks and appreciation to the several gentlemen in Congress within the bounds of our Conference who rang true in the recent temperance legislation.

M. H. KEEN, *Secy.*

E. A. ROADS, *Chairman.*

 REPORT OF THE COMMITTEE ON DISTRICT CONFERENCE RECORDS.

We, the Committee on District Conference Records, respectfully submit the following report:

The books of the Districts were examined and found to be neatly and accurately kept.

J. N. MAST, *President.*

W. R. HARDESTY, *Secretary.*

REPORT OF VISITORS TO THE MARYLAND GENERAL
HOSPITAL.

Your Committee, appointed at the last session of the Conference to visit the Maryland General Hospital, desires to make the following report:

The Hospital has experienced the best year in its history since it came under the jurisdiction of the Methodists.

Improvements have been made in providing better and more ample quarters for the nurses and in increasing the number of rooms for patients, thereby adding to the financial income of the Hospital.

During the month of February a campaign was waged in the City of Baltimore to raise funds in order to cancel the indebtedness of the Hospital and put it on a sound financial basis, which resulted in realizing over \$170,000.00. There is no reason why very soon the Maryland General Hospital will not be the equal of any within our bounds.

We recommend that our Conference sympathetically co-operate with the Methodist Hospital Association in its work in every way possible, but without in any way incurring any financial obligations thereby, or becoming responsible for its management in any sense that would bind our Annual Conference legally, financially or morally.

We request the preachers of the Conference to commend the Hospital to our people for their patronage, and that each pastoral charge at the discretion of the pastor observe one Sabbath in the year to be known as "Hospital Sunday," and the sacramental collection of that day be given to the Hospital Association.

JOHN WILLIAM SMITH.

D. H. KERN.

MEMOIRS

VINCENT WHALEY WHEELER.

(Born September 26, 1847. Died in the Lord, August 27, 1916.)

Vincent Whaley Wheeler came of a long line of Methodist ancestors. His great-grandfather, Charles Wheeler of Maryland, early in the eighteenth century, cast in his lot with "the people called Methodists" at a time when it required no little sacrifice to do so. In order to live up to the teachings of his Church, he freed all his slaves. His home was the stopping place for the pioneer itinerants. Freeborn Garrettson and Caleb B. Peticord were frequent visitors there, and on one occasion Caleb Peticord found refuge and comfort there when bleeding from the cruel treatment of an angry mob.

His father, Samuel Ruffin Wheeler, was a member of the Holston Conference, and by many who yet remember him was considered a preacher of unusual ability and power. His mother was Elizabeth Jones Wheeler.

He was born in Carroll County, Virginia, September 26, 1847, but when quite young the family moved to Wythe County, where he had his schooling. Later he was taught by Rev. W. W. Headrick.

Being the son of a Methodist preacher, he had early and thorough training in the doctrines and usages of the Church. He was required to give much time to the study of Scripture, and throughout his life could quote at liberty chapter after chapter of God's Word.

He was converted and joined the Church when sixteen years old, and in the same year, 1863, with his brother, joined the Confederate Army and served until the close of the war.

In 1868 he was married to Mrs. Emma Ward Kyle, who lived only a few years and died leaving him a son, who grew to young manhood and followed his mother to the grave.

Brother Wheeler felt called to preach in early life, but did not heed the call until after the death of his mother. Then in 1872, under the Rev. John L. Gilbert, Presiding Elder of the Lewisburg District, he was licensed to preach and was appointed as supply to Frankford Circuit. His first meeting was one of unusual power and spread from church to church until hundreds had been won to Christ and the Church.

In March, 1873, he was admitted on trial in the Baltimore Annual Conference, ordained Deacon in 1875 by Bishop Marvin, and Elder in 1877 by Bishop Kavanaugh. From this time until 1893 he served the

Church with great devotion. In 1894 he withdrew from the Conference and the Church, from which time until 1907, when he again took work in the Conference as supply, he frequently helped his brethren in conducting protracted meetings. In 1911 he was readmitted into the Conference on trial and into full connection in 1913. In 1914, because of failing health, he was forced to give up the work he loved and retire to a little home in Clifton Forge, Virginia, where among his family and friends he awaited the call to come up higher. As the summer of 1916 passed, Brother Wheeler grew weaker and weaker. Conscious of his approaching end, he used often to quote the lines:

"Happy if with my latest breath
I may but gasp His name,
Preach Him to all and cry in death:
Behold, behold the Lamb!"

and when, in the quiet of a Sabbath morning, the end did come it found the weary traveller ready to enter into the joy of his Lord.

The official members of Central Church, who had long known and loved him, asked for the honor of bearing the fallen warrior to his last resting place in Crown Hill Cemetery, which overlooks the city whose people he had loved and served.

Rev. John Paul Tyler, pastor of the church, assisted by Rev. R. L. Fultz, Presiding Elder of the Lewisburg District; Rev. S. K. Cockrell, of Lewisburg, and Rev. L. S. Shires, of Selma, conducted the funeral services. At the grave Rev. Harry V. Wheeler, his son, also a member of the Baltimore Conference, pronounced the benediction.

In February, 1876, Brother Wheeler married Miss Laura May Pollock, of Greenbrier County, West Virginia. To them were born four children, all of whom with the wife survive him. Every one of the children is a devoted member of their father's church. They are Mrs. Emma Wheeler Dudley (John F.), Rev. Harry Vincent Wheeler, of the Baltimore Conference; Mr. Frank H. Wheeler, for years president of the Official Board of Central Church, Clifton Forge, and Mr. Samuel Robert Wheeler, of Alderson, West Va.

Brother Wheeler was a man of tremendous physical power. He said of himself that he had never met a man stronger than himself, and those who knew him could easily believe it. Yet with all his strength he was as tender and gentle as a child. As a preacher he was a power, especially in conducting protracted meetings. As he proclaimed God's love his face would light up and all who heard were soon under the spell of his message. His preaching was always soundly Scriptural.

He served the following charges in our Conference: Frankford Circuit, as junior preacher, 1872; Sumner's Circuit (now Hinton), 1873; White Sulphur Station, 1875-76; Blue Sulphur Circuit, 1877-78; Levelton Circuit, 1879-1882; Prince George Circuit, 1883; Lexington Circuit, 1884-86; Roanoke Circuit, 1887-89; Clifton Forge, 1890-92; Alleghany,

as supply, 1907-08; Williamsburg, 1909, 1910, 1911, 1912; New Hope, 1913, 1914.

To the life and labors of Vincent Whaley Wheeler, Methodism owes as much, if not more, than to any other man for her strong influence in the western section of the Baltimore Conference.

“Now the laborer’s task is o’er,
 Now the battle day is past,
 Now upon the farther shore
 Lands the voyager at last.
 Father, in thy gracious keeping,
 Leave we now thy servant sleeping.”

BISHOP ALPHEUS WATERS WILSON.

It has been a special privilege of this Conference to carry the name of Alpheus Waters Wilson upon our roll of members. It is now our sad duty to number him with those who have this year “died in the Lord.” No expression possible to this paper can adequately set forth our sense of personal loss in his removal from our midst. His name has in it more to us in the Old Baltimore Conference than it can possibly have to any other section of the Church which he served with so great distinction in the larger ministry as General Missionary Secretary or Bishop. He was our very own, and it is a joy to know that he held this Conference in his heart of hearts during all his long and varied service to the whole Church. The older men of the Conference, who were his associates in the early days of his ministry, were always his close companions and friends, and he regarded the younger preachers with the interest and affection of a loving and tender father. It was to this Conference, indeed, that he looked to embody and perpetuate the achievements in thought and character of his own life, and to maintain the policy of apostolic evangelism which was the constructive principle of his preaching and leadership. His unique place among us was held not only because of his masterful intellectual ability, but by the spiritual authority of personal interest and sympathy. With the greatest solicitude he watched the incoming class of each year, and followed the career of each man with hope and prayer.

His intense interest in our Conference was the natural outcome of his relation to it for over a half-century. He was, by virtue of his great ability, the leading spirit in the Conference during one of the most tragic and distressing storms that ever swept over the Church of God. He felt the fire of fierce persecution. He knew the bitter experience of the alienation of former friends and the crushing weight of the iron hand of war. True to the divine commission to preach the Gospel of truth and justice and love, sure of the moral support of the old Confer-

ence, he maintained our cause with a heroism that entered into every fiber of the Conference itself. Over half a century has passed since those fateful days, and in that length of years he has walked with us in holy comradeship of a passion that still burns upon our altars. Our Conference, under his inspiring leadership, stood the shock of war, and by the same influence stands today, without hate or bitterness, welcoming every move to unite the forces of our Church in the common struggle for the supremacy of our imperial Lord and King.

In this brief paper we do not seek to declare what manner of man this was. This task must be left to the future historian of our Church. It is our sacred duty now only to record a loving tribute to his memory.

Bishop Alpheus Waters Wilson was born in Baltimore, Maryland, February 5th, 1834, the son of Rev. Norval and Cornelia Howland Wilson. His father had hardly a less conspicuous place in the Baltimore Conference than his distinguished son. He was one of the masterful men who held membership in the General Conferences during the stormy period preceding the separation of the Church in 1844. From that time he was one of the leaders who held the Conference true to the pledge it made to its lay constituents at the Conference of March, 1845. He was president of that part of the Conference which met at Bridgewater, Va., in March, 1864, and of the memorable Conference held in Alexandria, Va., February, 1866, at which time the Baltimore Conference united with the Methodist Episcopal Church, South. He wrote the resolution which by its adoption severed the relation of the Conference with the General Conference of the Methodist Episcopal Church at the Staunton Conference, March, 1861. Thus through his father Bishop Wilson was in closest touch with the events of historic importance in the years preceding his own active leadership. He entered the local ministry in the spring of 1852 and served as a supply on Charles Circuit with Rev. Robert Smith as his colleague. He was admitted on trial the next year, when but nineteen years of age. He was licensed to preach under the administration of his father, was ordained a Deacon by Bishop Scott, March 11th, 1855, and an Elder by Bishop Waugh, March 8th, 1857.

His first appointment was to Jefferson Circuit as junior preacher with Rev. W. G. Eggleston. As junior preacher, he served Berryville, 1854, Loudoun, 1855, and Patapsco, 1856.

His first appointment as preacher-in-charge was to Warm Springs in 1857, and he was sent to Blue Sulphur in 1858. At the Conference of 1859 he took a supernumerary relation. In 1860 he again took active work and was sent to Eutaw Street Church, Baltimore, Maryland.

At the close of the historic Staunton Conference of March, 1861, he was again assigned to Eutaw Street Church, and remained in charge during the first year of the Civil War. During this year the military line ran through the Conference territory and divided it for the time being. In March, 1862, the Conference which met at Light Street

Church, Baltimore, claimed to constitute the original Baltimore Conference, and was attended by most of the preachers in the city and State of Maryland, and held jurisdiction over all the churches. Bishop Wilson, with five other preachers and a large following of laymen, remained away from this Conference, and continued in an independent relation until February, 1866, when they met with the reunited Conference at Alexandria, Va., and cast their lot with the Methodist Episcopal Church, South. He had kept his word, but it was at the loss of all that he possessed. To meet his financial obligations he retired from the active ministry, and in 1866 took a superannuate relation and was on the supernumerary list during the years 1867, 1868 and 1869. During these years he practiced law in Baltimore City, and gained a wide reputation as a constitutional lawyer. Having paid all his debts, he was again put upon the active list March, 1870, and was appointed Presiding Elder of the Washington District, which appointment continued during 1871 and 1872. In 1873 he became pastor of Mt. Vernon Place Church, Washington, and continued in this important pastorate until 1877, when he was sent to Calvary, Baltimore. In March, 1878, he was returned to Calvary, but had served only a month when he was elected Missionary Secretary by the General Conference. By this office he came into contact with the larger ministry of the Church, and his great constructive genius was at once recognized. The territory of the Church had been swept and devastated by the war and the still more cruel outrages of the period of Reconstruction. It took a master spirit to awaken the Church to a new sense of life, and to compel it to look out over its own ashes and sorrows to the regions beyond. The voice that would arouse the people from a state of sad contemplation of their ruined churches and bankrupt estates to a sense of obligation to build first the altar of God for a world-wide ministry, had to speak with the authority and power of a Nehemiah or Haggai. He proved to be the man of the hour. He went through the whole Southland with such a message of commanding power that once more the stricken Church began to feel the impelling obligation of its divine commission to preach the Gospel to every nation. He satisfied the intelligence of the Church and quickened its faith to a passion of service. During this quadrennium he made as large a contribution to the spiritual life of the Church as had come from the ministry of any man in the history of Methodism. At the next General Conference his services were demanded for a yet larger field of influence, and he was elected Bishop on the first ballot. He began the exercise of his episcopal office May, 1882, and thus served the Church in the Episcopacy for thirty-two years, sixteen of which he was Senior Bishop. At our last General Conference, May, 1914, he was retired from active service. Yet even at the advanced age of eighty years his intellectual force was unabated. He had grown to a most exquisite mellowing of spirit. Equipped as hardly any other man in the Church with profound scholarship, chastened by suffering and

sorrow, spiritualized by constant devotional reading of the Word of God and prayer, he lingered with us in holy service until the call came and he ceased at once to work and live.

Bishop Wilson received his academic training at various schools where his father was serving as pastor. He attended the Columbian University of Washington, D. C., now George Washington University, and shortly after he was eighteen years of age successfully passed the examinations of a full graduate course. He received the honorary degree of Doctor of Divinity from Randolph-Macon College in 1875 and from Victoria University, Toronto, in 1911. The degree of Doctor of Laws was conferred upon him by Central College and Washington and Lee University.

We think of our dear Bishop first of all in the manifold character of his ministry among us. Bishop Hendrix on the occasion of his funeral spoke of him as a four-fold man—a profound student, a great preacher, a wonderful organizer, a commanding bishop. He rendered service during his long ministry in almost every sphere of church activity. In his early ministry he had the experience of a junior preacher serving a year at a time on large circuits. He tasted the hardships of the mountain mission work. No part of his ministry was more often spoken of by him than his experience on Warm Springs and Blue Sulphur missions in the early days. Later he was Presiding Elder, pastor of large city churches, Missionary Secretary and Bishop. His later ministry brought him in contact with a world-wide evangelism. He made six visits to the mission fields in the Orient, on one of which he organized our mission work in Japan. He represented our Church on the commission to organize the Japanese Methodist Church. He visited the Brazilian Mission in 1892 and 1902. He was a member of the Ecumenical Conferences of 1881 in London, 1891 in Washington, 1901 in London, 1911 in Toronto. His commanding influence in leadership was truly wonderful. While truly democratic in spirit and tender in his personal feelings, yet his opinion was deferred to by the greatest men in the councils of the Church.

It is safe to say, however, that the outstanding fact of his ministry was his marvelous intellectual and spiritual grasp of the Word of God. It is but an intimation of his Scriptural scholarship to note that in the last thirteen years he read his Greek Testament seventy-five times. He was equally familiar with Biblical scholarship of the earliest times and the latest results of Biblical research. If his knowledge of the Bible had been purely intellectual it might have found expression in the printed page. But he knew the power of revealed truth also in its spiritual function, and hence it required utterance in the public congregation. By many he was considered the greatest preacher of his generation in any branch of the Christian Church. Bishop Luther Wilson said of him: "I cannot forbear to pay my tribute to him as the mightiest preacher that it has ever been my privilege to hear."

We may narrowly escape being presumptuous to mention the great constructive lines which were especially characteristic of his preaching. Some of these were: The essential unity of the Old and New Testament in the revelation of the will and purpose of God; the divine witness which is alone sufficient to attest a divine fact; the self-attesting power of revealed truth; the essential deity of Christ, who is the image of the invisible God; the fact and quality of Christ's personality as the value and merit of His work of atonement; the direct spiritual illumination of Paul which qualified him for the theological leadership of the church in all ages; the universal function of the church in transforming the world by the word of His truth; the absolute freedom of humanity in Jesus Christ. These at least indicate the general sphere of his preaching. With a voice of commanding quality of tone, and a presence of prophetic mold he delivered his message to a world whose only problem is sin and whose only Saviour is Jesus Christ the Lord. Little of the product of his mind remains in the printed page, but fortunately we have a number of sermons and two books: "Witnesses to Christ" and "The Life and Mind of Paul." Both of these are the results of a series of lectures on these subjects. They are not what are called popular books, but they will remain in Christian literature with ever increasing interest as long as honest minds are seeking to know the things of God.

In his personal life Bishop Wilson was as simple as a little child. He was insensible either to fear or to the artificial distinctions of life. He regarded no man either for his wealth or his learning. It was this quality that made him seem to some sort of men reserved and hard to approach. The little child and the great philosopher were equally familiar with him, provided each was well taught. He loved the reality of life, and spurned and pitied pretense. The writer never heard him criticise a preacher. So men who were called of God preached Christ, he was satisfied.

The family life of Bishop Wilson was exceptionally beautiful. His was a Christian home. He was married in 1857 to Susan Bond Lipscomb, whose name is known in all parts of the world. She was a helpmeet in the true Scriptural meaning. Intellectual, spiritual, consecrated, gentle, she was loved by all. Together they journeyed past the golden celebration of their married life with a mutual devotion that could not be separated by death. God gave them three sons, all of whom died in childhood, and three daughters, Miss Maybelle, Miss Nina and Mrs. Bessie Webber. These remain with the rich inheritance of the fame and character of their distinguished parents.

According to his desire, Bishop Wilson was buried beside his faithful wife in Loudoun Park Cemetery, Baltimore, Md.

He has passed beyond the shadows. We will not see his like again. His name awakens in us a solemn and beautiful reflection upon life.

"What is man that Thou art mindful of him or the son of man that Thou visitest him? Thou hast made him a little lower than God. Thou hast crowned him with glory and honor. Thou hast put all things under his feet. O Lord, our God, how excellent is Thy name in all the earth!"

F. J. PRETTYMAN.

REV. WM. H. D. HARPER.

Rev. William Henry Driver Harper, son of Dr. Samuel K. and Mrs. Elizabeth Ann Driver Harper, was born on Kent Island, Maryland, January 21st, 1840, and died in Roanoke, Va., January 23rd, 1917.

Through the instruction and influence of the life of his Christian mother, he knew the Scriptures from a child, and at the age of twelve years he was converted and joined the Methodist Episcopal Church, in which the family worshiped. His conversion brought with it not only the joy of salvation, but also a sense of his opportunity and obligation as a Christian. Here was the beginning of his active Christian life, which continued with increasingly intelligent zeal until the work of his earthly life was done.

He was educated in the schools of his native county and at Centreville, in Queen Anne's County, Maryland. He left the school at Centreville to accept a position as a teacher in Easton Academy, at Easton, Md., and after six consecutive years of service as a teacher he became the principal of that institution.

During the time of his employment in Easton Academy he studied law in the office of Wm. Clarke, Esq., a practicing attorney of Easton at that time, and in 1861 he was admitted to the bar to practice law in the counties of the State. Inviting fields of activity and usefulness were now open before him and promising prospects encouraged him to enter them. But the call to preach the Gospel of Christ came at this time and arrested his progress in the pursuits upon which he had entered and turned his purpose to the work of the ministry. "What things were gain to him those he counted loss for Christ."

He was licensed to preach by the Quarterly Conference of Easton Circuit, of the Philadelphia Conference of the Methodist Episcopal Church, on the 26th of August, 1861. The following year, on October 28th, 1862, he was married to Miss Sadie Stuart, of Easton, Md. Of this union two children were born, Miss Charlotte E., who, with her mother, survives him, and Miss Sadie Stuart, who died in Baltimore, during her father's term of service as Presiding Elder of the East Baltimore District.

Brother Harper withdrew from the Methodist Episcopal Church and united with the Methodist Episcopal Church, South, when it began its

work on the Eastern Shore of Maryland. He assisted in the organization of the work of the Church into which all of his sympathies led him, and gave ungrudging and successful service in the places which were open for preaching.

In 1866, after having served as principal of Easton Academy one year, having fully determined to devote his life to the ministry, he resigned the principalship of that school, very much to the regret of its trustees and patrons, who greatly desired the continuance of his faithful and successful service. At the session of the Baltimore Conference held in Trinity Church, Baltimore, in March, 1867, he received local Deacon's orders and was ordained a Deacon by Bishop George F. Pierce.

At the session of the Conference held in Central Church, Baltimore, in March, 1868, he was received on trial into the travelling connection and appointed as preacher in charge of Bladensburg Circuit. He served this circuit three years, and at the session of the Conference held in Salem, Va., in March, 1871, he was received into full connection and was ordained as Elder by Bishop Pierce. His appointment at this Conference was to South Baltimore Station. He entered upon his work here with much interest, energy and hope. But he was not permitted to continue his work through this year, and had passed through only a few months when he was stricken down by congestion of the lungs, which suspended his labors and forced his retirement for seven years.

In this time of his retirement from the work of the ministry, after his health was sufficiently restored to allow his physical exertion in active employment, he served as clerk of the Commissioners of Talbot County, Maryland, taking up his residence again in Easton, which had become his home town. As his health improved he resumed his active work in the Church, doing what he could, and was instrumental in organizing and setting to work a Young Men's Christian Association in Easton.

Having fully recovered his health, he gave up his work with the Commissioners and declined offers of other positions which offered inducements of greater remuneration, and returned to his regular work in the Conference. At the session of the Conference held in St. Paul's Church, Baltimore, in March, 1878, he was appointed as preacher in charge of Trinity Church in that city. From this time he was able to continue his work without interruption. Having served Trinity Church four years consecutively, he was appointed in March, 1882, to St. Paul's, and after a successful pastorate of four years at this church he was appointed again to Trinity, and served a second term of two years. In March, 1888, he was appointed as Presiding Elder of East Baltimore District; in 1892 he was appointed preacher in charge of Winchester; in 1896, to Harrisonburg; in 1899, to Greene Memorial, Roanoke; in 1902, Presiding Elder of Baltimore District; in 1905, to Winchester District; in 1907, to Vinton; in 1908, to Buena Vista; in 1910, to Glen

Wilton; in 1911, to Grace, Roanoke, Va. This was his last appointment. After serving this church one year he retired from the regular work of the ministry, and at the session of the Conference held in Belmont Church, Roanoke, in March, 1912, he was granted a superannuate relation.

In all the places he filled Brother Harper served faithfully and well. He accepted his work in the ministry as a privilege and was fully sensible of the greatness and honor of the holy calling. He believed the Gospel and had the consciousness of its truth in his personal religious experience. He studied to know the truth and the best way to make it known to the people to whom he preached. He was a capable expositor of the Word of God and an earnest, enthusiastic, attractive and able preacher. He was a faithful pastor in his care of the flock over which the Holy Ghost made him the overseer. His recognized ability as a preacher and his fidelity and sympathetic diligence as a pastor commended him to all the people and made him acceptable and efficient in all of our churches.

From early manhood Brother Harper was an intelligent member of the Ancient, Free and Accepted Masons, and was actively identified with that fraternity in all of its interests. He filled all of the offices of the lodge to which he belonged and attained unto the degree of a Knight Templar.

Socially, Brother Harper was one of the most agreeable of Christian gentlemen. Generous, hospitable and attentive, in common with his family, the parsonages which they occupied were made pleasant and lovely homes, in the comforts and pleasures of which their guests were made to share freely and fully. Considerate, affable and cheerful, his association with the people everywhere was genial and pleasant, and he was always a welcome guest in their homes.

Brother Harper was able to preach very little after he finished the work of his last appointment, and was not able to perform any public service most of the time. His strength gradually declined until it entirely failed. But he never lost interest in the Church or its work, and he attended regularly upon its services. Two weeks before he died, on Sunday, January 7th, he attended the service in Greene Memorial Church and assisted in the administration of the sacrament of the Lord's Supper. That was his last attendance at church. On the following Sunday the weather was too inclement for him to go out, and at the morning hour for public worship he had services in his home, alone with his family. On the Sunday following he was confined to his bed, and two days later on Tuesday morning, January 23, he passed away from the presence and loving and tender ministrations of his family into rest. On the day following his death, Wednesday afternoon, a service was held at his late residence conducted by Rev. G. D. White, Presiding Elder of Roanoke District, and participated in by the pastors of our churches in Roanoke, and on Wednesday night his body was taken to Baltimore, accompanied by his wife and daughter, and

on Thursday afternoon, January 25th, after a service in Trinity Church conducted by Rev. G. D. White, in which our preachers in Baltimore and others participated, his body was taken to Loudoun Park Cemetery and laid to rest by the side of that of his daughter which sleeps there, to await the resurrection on the last day.

DAVID BUSH.

JOHN SUMMERFIELD ENGLE.

John Summerfield Engle was born in the Methodist parsonage at Churchville, Augusta Co., Va., June 25th, 1868. He was the son of Rev. Joseph J. Engle, who for more than fifty years was an honored member of the Baltimore Conference, and of Isabella Goodwin Engle, who has survived both the husband and the son.

John S. Engle was converted during the pastorate and under the preaching of Rev. John A. Anderson in the early eighties at Berryville, Va. But it was under the preaching of his own father that he finally heard and heeded the call of God to him to make the ministry his life work. Last summer Brother Engle preached at Marvin Chapel, near Berryville, Va. Before announcing his text, he said: "I have preached in many churches within the bounds of the Baltimore Conference, but no other church is as sacred to me as this, for, while listening to a sermon by my father in this house, I resolved firmly and finally to preach."

In 1890 he was admitted into the Baltimore Conference on trial. On March 26, 1892, at Harrisonburg, Va., he was admitted into full connection, and the following day was ordained Deacon by Bishop John C. Keener. On April 1, 1894, at Fredericksburg, Va., he was ordained Elder by Bishop John C. Granbery.

Between the years 1890 and 1905 Brother Engle served the following charges: Brucetown Circuit, Middletown, Grace of Roanoke, Arlington, Front Royal, Salem, Emmanuel of Baltimore. In March, 1905, he was appointed Editor and Manager of the *Baltimore Southern Methodist*. From 1907 to 1917 he was joint owner and joint principal, with Rev. E. H. Rowe, of the Southern Seminary System of Schools, and also for five years of this period was the resident principal of the Alleghany Collegiate Institute, at Alderson, W. Va., one of the schools of this system.

Before entering the itinerant ministry Brother Engle had been a student for several years in Raudolph-Macon College. While pastor at Salem, Va., he matriculated at Roanoke College, and during his pastorate there of four years took both the A.B. and A.M. degrees. While at Emmanuel, Baltimore, he did post-graduate work at Johns Hopkins University. He was also the author of one book, "Analytic Interest

Psychology and Synthetic Philosophy," and his name finds a place in "Who is Who in America" and in "Who is Who in the World."

On April 13, 1892, while he was pastor at Middletown, Va., John S. Engle was married to Miss Anna M. Sencindiver, of Darksville, W. Va. To this union came two daughters, Ruth and Isabella.

John S. Engle was a man of remarkable intellectual power, yet he was modest, quiet and unobtrusive in his manner. He was most unselfish, always preferring others before himself. At the funeral service, Rev. E. H. Rowe, his friend and fellow-worker, said of him: "Engle had a great wealth of personality. I have thought of the words of a great man referring to his friend as I have thought of the warmth and glow of his personality: 'It was sweet where he stood, sunny and warm.' I have thought, too, of what Channing wrote on the coffin of his friend, a great man, 'Hail to thee, O man, thou hast come from the transitory place to the imperishable.' So as I sat in my chamber alone, with the vision of a clearer faith, I seemed to look up and see Engle looking down upon me, and the tears I was shedding and the sighs with which my breast was heaving, and saying, with that sweet, subtle smile which those of us that knew him knew so well, which was like a sort of sunlight sifting through some slight overhanging cloud, a smile now no longer subject to the changing moods of flesh and blood, but glorified in the light of the celestial—'Yes, it is all true, and so much more than we ever thought or felt. You do not know what glorious surprises await you.'

"And now as I turn, and see him in his earthly remains, lying there in his coffin before me, I feel it is true of him now—'He sleeps well, after life's fitful fever.' For if it was ever true of a man as was said of Thoreau: 'He did brave work,' it is most certainly true of this man that he did brave work, and those of us that know his life best, somehow feel that few, if any men, ever did their work more bravely."

Death came February 1st, 1917, and the funeral service was conducted in his mother's home at Berryville, Va. Then the body of John Summerfield Engle was laid to rest in Green Hill Cemetery to await "the general resurrection in the last day and the life of the world to come."

IN MEMORIAM.

Our Brethren Who Have Fallen On Sleep Since 1866.

"They * * rest from their labors, and their works do follow them."

NAME.	Entered Confer- ence.	PLACE OF DEATH.	TIME.	AGE.	In Ministry.
Eldridge R. Veitch.....	1831	Stephens City, Va.....	1867, Feb. 10.....	57	36
David Trout.....	1837	Front Royal, Va.....	1869, Dec. 6.....	74	32
Daniel H. Parrish.....	1855	Baltimore City.....	1871, Feb.....	37	16
John L. Gibbons.....	1822	Baltimore County, Md.....	1871, July.....	70	51
David Shoaff.....	1848	Woodstock, Va.....	1871, May 26.....	48	23
Stephen Smith.....	1830	Berkeley Springs, W. Va.....	1871, Oct. 9.....	69	41
James D. Nally (prob.).....	1870	Bladensburg, Md.....	1871.....	26	1
William G. Cross.....	1846	Leesburg, Va.....	1873, Aug. 4.....	51	27
John W. Bull.....	1843	Alexandria, Va.....	1873, Dec. 25.....	54	30
Lewis Henley (prob.).....	1873	Greenbrier Co., W. Va.....	1874, Jan. 19.....	24	1
Richard S. Shreve.....	1869	Botetourt County, Va.....	1874, June 25.....	34	5
William S. Baird.....	1842	Frederick County, Va.....	1874, Aug. 3.....	59	32
Lorenzo D. Nixon.....	1854	Loudoun County, Va.....	1875, Jan 28.....	63	21
James F. Liggett.....	1855	Churchville, Va.....	1875, April.....	44	20
Foushee C. Tebbs.....	1845	Poolesville, Md.....	1875, Nov. 18.....	55	30
Jason P. Etchison.....	1852	Arlington, Md.....	1876, May 31.....	55	24
Norval Wilson.....	1821	Near Charlestown, W. Va.....	1876, Aug. 9.....	73	55
Henry C. Pitzer.....	1872	Union, W. Va.....	1877, Feb. 8.....	32	5
William G. Coe.....	1854	Lewisburg, W. Va.....	1877, Mch. 29.....	45	23
Dabney Ball.....	1843	Baltimore City.....	1878, Feb. 15.....	58	35
William J. Perry.....	1858	Staunton, Va.....	1878, May 12.....	39	20
John N. Gray.....	1860	Hampshire Co., W. Va.....	1878, Oct. 18.....	39	18
George G. Brooke.....	1829	Berryville, Va.....	1878, Dec. 8.....	69	49
James Higgins.....	1867	Baltimore City.....	1879, Feb. 13.....	70	12
Thomas B. Sargent.....	1825	Baltimore City.....	1879, Oct. 13.....	74	54
Wm. H. Wheelwright.....	1846	Warren County, Va.....	1879, Dec. 17.....	55	33
Michael P. Scanlan.....	1874	Waverly, Md.....	1879, Dec. 26.....	26	5
John L. Gilbert.....	1842	Bruce town, Va.....	1880, Jan. 28.....	61	38
Ezra F. Busey.....	1842	Baltimore City.....	1880, May 13.....	60	38
Jehu Hank.....	1828	Monroe County, W. Va.....	1880, July 7.....	79	52
Enoch G. Jamison.....	1841	Newport, Va.....	1880, Dec. 10.....	60	39
Benjamin Arbogast.....	1857	Winchester, Va.....	1881, Mch. 31.....	50	24
George B. Allen.....	1861	Harford County, Md.....	1881, Sept. 4.....	51	20
Samuel Regester.....	1840	Prince George's Co., Md.....	1881, Oct. 17.....	63	41
Samuel Roszell.....	1838	Fauquier Co., Va.....	1882, April 27.....	70	44
John Poisal.....	1827	Baltimore City.....	1882, June 25.....	75	55
Edward G. Vandiver.....	1876	Lewisburg, W. Va.....	1883, Sept. 3.....	31	7
Samuel Kepler.....	1827	Baltimore City.....	1884, Aug. 1.....	80	57
William H. Wilson.....	1844	Washington City.....	1884.....	60	40
Charles L. Torreyson.....	1859	Fairfield, Va.....	1885, April 29.....	52	26
Alexander B. Blue.....	1876	Rockbridge Baths, Va.....	1885, June 6.....	34	9
James H. March.....	1842	Middletown, Va.....	1885, July 30.....	65	43
George W. Lightner.....	1868	Falmouth, Va.....	1886, Feb. 14.....	81	18
Frank M. Strother.....	1877	Markham, Va.....	1886, Oct. 29.....	34	9
Leonidas R. Greene.....	1876	Roanoke City, Va.....	1886, Nov. 23.....	33	10
William L. Lynch.....	1872	Berryville, Va.....	1887, Mch. 26.....	45	15
S. Holland Engle (prob.).....	1886	Berryville, Va.....	1887, June 12.....	22	1
Thomas Hildebrand.....	1838	Monterey, Va.....	1887, Nov. 28.....	71	49
Joseph N. Spangler.....	1845	Baltimore City.....	1887, Dec. 27.....	67	42
James Beatty.....	1850	Moorefield, W. Va.....	1888, April 18.....	61	38
John S. Martin.....	1835	Baltimore City.....	1888, July 8.....	73	53
William R. Stringer.....	1855	Reisterstown, Md.....	1888, Nov. 15.....	54	33
Lewis C. Miller.....	1863	Harrisonburg, Va.....	1889, April 25.....	49	26
Gilson Mauzy.....	1851	Rockingham County, Va.....	1889, Nov.....	75	38
George R. Jefferson.....	1855	Parnassus, Va.....	1890, Jan. 8.....	57	35
Wm. T. Quinn.....	1856	Baltimore City.....	1890, Feb. 26.....	61	34
Andrew Robey.....	1860	Edinburg, Va.....	1890, Mch. 14.....	67	30
Paris M. Henderson (Pr.).....	1889	Catawba, Roanoke Co., Va.....	1890, April 13.....	22	1
Samuel S. Troy.....	1882	Franklin, Va.....	1890, July 12.....	29	8

IN MEMORIAM—Continued.

NAME	Entered Confeder- ate.	PLACE OF DEATH.	TIME.	AGE.	In Military.
Maurice C. Mehring (Pr.)	1888	Near Frederick City, Md.	1890, Sept. 13.	22	2
John W. Ewan	1853	Washington, D. C.	1890, Dec. 29.	59	38
Alfred A. Eskridge	1830	Staunton, Va.	1891, Jan. 16.	92	62
Francis A. Richey	1843	Woodstock, Va.	1891, Feb. 21.	73	48
John Landstreet	1848	Martinsburg, W. Va.	1891, Nov. 21.	73	43
Presley B. Smith	1853	California	1891, June 1.	59	38
Edward F. Heterick	1857	Frederick County, Va.	1891, May 28.	70	34
Henry Hoffman	1841	Keyser, W. Va.	1892, Jan. 12.	78	41
John C. Dice	1848	Upperville, Va.	1892, April 5.	71	44
R. Stewart Cunningham	1877	Monterey, Va.	1892, Dec. 22.	38	16
Samuel D. Bennington (Pr.)	1891	Springfield, W. Va.	1892, Sept. 20.	61	16
Charles M. Brown	1875	Front Royal, Va.	1893, June 7.	40	18
George Stevenson	1841	Stephens City, Va.	1893, July 8.	83	52
William W. Hedrick	1875	Newport, Va.	1893, Oct. 10.	66	18
Samuel W. Haddaway	1869	Washington, D. C.	1893, Oct. 26.	43	24
William A. Wade	1868	Washington, D. C.	1893, Dec. 4.	25	
M. G. Balthis	1861	New Market, Md.	1894, June.	57	33
John W. Wolfe	1846	Springfield, W. Va.	1894, June 6.	69	46
Samuel Rodgers	1848	Baltimore Md.	1894, Nov. 1.	69	46
Milton M. Long	1887	Berkeley Springs, W. Va.	1894, Dec. 30.	37	8
David Thomas	1833	Baltimore, Md.	1895, Jan. 3.	87	62
Wm. K. Boyle	1860	Hyattsville, Md.	1895, Feb. 29.	55	35
Silas R. Snapp	1867	Cedarburg, Va.	1895, Mch. 10.	61	28
John W. Boteler	1851	Washington, D. C.	1895, April 12.	67	45
Joshua M. Grandin	1845	Contee's Md.	1896, ..	82	51
Robert Ross	1868	Allegheny County, Md.	1896, Dec. 13.	84	28
Joseph H. Temple	1855	Churchville, Va.	1897, Mch. 27.	69	42
Felix M. Totten	1876	McDowell, Va.	1898, Mch. 15.	46	22
George H. Zimmerman	1860	Baltimore, Md.	1898, Nov. 3.	60	35
John W. Tongue	1844	Washington, D. C.	1898, Dec. 31.	78	58
Alfred O. Armstrong	1876	Rockville, Md.	1899, Jan. 29.	44	23
Jefferson D. Martin	1883	Lewisburg, W. Va.	1899, Sept. 2.	40	16
J. Newman Hank	1851	Baltimore, Md.	1899, Dec. 10.	72	48
James M. Follansbee	1849	Glade Spring, Va.	1900, Jan. 12.	76	51
Wesley Hammond	1864	Romney, W. Va.	1900, Feb. 21.	62	36
Archibald C. Hamill	1891	Greenbank, W. Va.	1900, Feb. 24.	64	9
Francis M. Mills	1832	Neosho, Mo.	1900, Mch. 10.	88	68
Edward H. Henry	1860	Marshall, Va.	1900, April 7.	67	40
J. Hoffman Waugh	1842	Harrisonburg, Va.	1900, Aug. 10.	86	58
Thomas Briley	1859	Mount Jackson, Va.	1900, April 19.	64	41
John C. Jones	1877	Romney, W. Va.	1900, Aug. 23.	47	23
Henry H. Kennedy	1868	Charles Town, W. Va.	1901, May 21.	54	33
Jacob M. Eavey	1889	Crab Bottom, Va.	1901, Aug. 16.	41	12
Samuel M. Bowman	1889	Mt. Sidney, Va.	1901, April 21.	50	12
Francis A. Mercer	1855	Baltimore, Md.	1902, Jan. 15.	72	47
Nelson Head	1834	Leesburg, Va.	1902, June 15.	91	69
Thomas E. Carson	1853	Roanoke, Va.	1902, Oct. 18.	70	49
Robert B. S. Hough	1854	Fredericksburg, Va.	1902, April 19.	73	46
Rumsey Smithson	1856	Mansfield, Ill.	1902, June 12.	68	46
John W. Canter	1859	Dunlap, W. Va.	1902, June 21.	68	48
Larkin H. Crenshaw	1859	Loudoun County, Va.	1902, Sept. 22.	70	43
William A. McDonald	1866	Baltimore, Md.	1902, May 14.	64	36
Charles G. Linthicum	1848	Prince George's Co., Md.	1903, Oct. 25.	81	55
Saul B. Dolly	1856	Fredericksburg, Va.	1903, Aug. 8.	76	47
Thomas J. Miller	1887	Hodgesville, W. Va.	1903, Oct. 1.	39	16
Sydnor G. Ferguson	1872	Leesburg, Va.	1904, Mch. 7.	59	32
J. C. Sedwick	1872	Calvert County, Md.	1904, April 13.	62	32
Aaron Boon	1857	Luray, Va.	1904, Dec. 31.	71	47
Philip S. E. Sixes	1856	Newcastle, Va.	1904, Dec. 23.	72	48
Henry D. Bishop	1869	Covington, Va.	1905, May 13.	63	37
Sylvanus Townsend	1859	Bohemia Manor, Md.	1906, Feb. 1.	69	47
Jas. S. Porter	1857	Front Royal, Va.	1906, Mch. 27.	72	49
Quincy A. Wheat	1872	Staunton, Va.	1906, Mch. 31.	62	34
Peter H. Whisner	1861	Baltimore, Md.	1906, April 21.	68	45
Charles A. Joyce	1861	Gambrell's, Md.	1906, May 9.	70	45
William O. Boss	1869	Abbeville, S. C.	1906, Nov. 26.	69	37
Lewis G. Martin	1868	Aberdeen, Md.	1907, Feb. 22.	67	39
James H. Boyd	1875	Roanoke, Va.	1907, Mch. 30.	57	32
John O. Tackett	1879	Remington, Va.	1907, May 20.	59	32
Lewis H. Graybill	1859	Botetourt County, Va.	1907, May 25.	73	48
Robert Smith	1846	Manassas, Va.	1907, Aug. 27.	88	61

IN MEMORIAM—Continued.

NAME.	Entered Conference.	PLACE OF DEATH.	TIME.	AGE.	In Ministry.
Bernard B. White	1903	Mt. Jackson, Va.	1907, Sept. 14.	51	4
James S. Gardner	1853	Middletown, Va.	1907, Nov. 14.	78	54
Frederick A. Gaines	1894	Forrest Grove, Md.	1907, Feb. 10.	46	14
James E. Armstrong	1853	Roanoke, Va.	1908, April 7.	78	55
William G. Eggleston	1837	Middletown, Va.	1908, April 25.	93	71
Walter Neal Simpson	(Sup)	Prince Frederick, Md.	1908, Aug. 20.	30	
Charles B. LeFev	1887	Salem, Va.	1909, April 9.	52	22
Leonidas A. Snow	1875	Brentsville, Va.	1909, April 21.	55	34
Harry W. Burruss	1899	Gaithersburg, Md.	1909, April 27.	37	10
Allon A. P. Neel	1863	Frankford, W. Va.	1909, Nov. 20.	68	46
Samuel K. Cox	1844	Harrisonburg, Va.	1909, Nov. 27.	86	65
Thomas G. Novitt	1874	Near Port Republic, Va.	1909, Dec. 15.	69	35
Lemuel W. Haslup	1861	Baltimore, Md.	1909, Dec. 16.	78	48
William L. Dolly	1884	Near Baltimore, Md.	1910, Feb. 5.	49	26
James H. Wolff	1855	Charles Town, W. Va.	1910, Feb. 21.	76	55
Hamilton A. Gaver	1853	Middletown, Va.	1910, Mar. 18.	80	57
Addison Weller	1864	Govanstown, Md.	1910, May 15.	79	46
William E. Henry	1896	Baltimore, Md.	1910, Nov. 14.	36	14
Jacob S. Hopkins	1877	Strasburg, Va.	1910, Dec. 4.	87	33
Joseph J. Crickenberger	1864	Lewisburg, W. Va.	1910, Dec. 25.	79	46
John S. Hutchinson	1870	Edinburg, Va.	1911, Mar. 20.	68	40
Joseph J. Engle	1856	Berryville, Va.	1911, Sept. 4.	79	55
Asbury C. McNeer	1871	Alderson, W. Va.	1911, Dec. 19.	66	40
Leonidas Butt	1861	Woodstock, Va.	1912, July 8.	71	51
Stuart H. Greene	1908	Greenbrier Co., W. Va.	1912, Sept 8.	28	5
Frank Jenkins	1904	Greenville, Va.	1913, Jan. 5.	40	8
Adam Q. Flaherty	1861	Craig Co., Va.	1913, Mar. 19.	86	52
Andrew M. Cackley	1875	Roanoke, Va.	1913, April 28.	64	38
William H. Woolf	1877	Washington, D. C.	1913, Oct. 5.	61	36
John P. Hyde	1860	Clarksburg, W. Va.	1914, Feb. 17.	77	54
Clarence L. Kennard	1884	New Market, Md.	1914, Mar. 17.	51	30
Louis R. Jones	1860	Luray, Va.	1914, Mar. 29.	79	54
LaFayette Fox	1872	Front Royal, Va.	1914, July 14.	68	42
J. Hervey DuLaney	1858	Washington, D. C.	1914, Sept. 7.	79	56
Charles L. Dameron	1864	Baltimore, Md.	1914, Nov. 20.	74	50
Peter W. Jeffries	1885	Baltimore, Md.	1914, Nov. 29.	67	29
John T. Wightman	1848	Baltimore, Md.	1915, Mar. 3.	90	67
Isaac Ryder	1886	Jacksonville, Fla.	1915, July 28.	61	29
Walter W. Watts	1867	Strasburg, Va.	1915, July 31.	84	48
J. Kyle Gilbert	1875	Churchville, Va.	1915, Aug. 19.	64	40
Charles E. Simmons	1874	Manassas, Va.	1915, Aug. 22.	64	41
William M. Waters	1888	Washington, D. C.	1915, Aug. 29.	54	27
Charles S. Stanton	1888	Harrisonburg, Va.	1915, Oct. 24.	51	27
James T. Williams	1873	Charles Town, W. Va.	1915, Nov. 29.	69	42
John H. Davidson	1876	Luray, Va.	1915, Dec. 5.	64	39
Samuel A. Parker	1886	Berryville, Va.	1916, Mch. 12.	59	30
Vincent W. Wheeler	1873	Clifton Forge, Va.	1916, Aug. 27.	69	43
Alpheus W. Wilson	1853	Baltimore, Md.	1916, Nov. 21.	82	63
William H. D. Harper	1868	Roanoke, Va.	1917, Jan. 23.	77	49
John S. Engle	1890	Baltimore, Md.	1917, Feb. 1.	49	27

Table No. 1.—Membership, Church Property, Insurance, Woman's Work, Church Papers Taken

ALEXANDRIA DISTRICT	MEMBERSHIP										CHURCH PROPERTY			
	Local Preachers	Additions on Profession of Faith	Additions by Certificate and Otherwise	Removals by Death & Otherwise	Present Membership	Adults Baptized	Infants Baptized	No. of Churches In Charge	No. of Church Buildings	Value	Indebtedness	CHURCH PROPERTY		
												No. of Churches In Charge	Value	
1 Alexandria.....	1	85	23	27	923	12	27	1	2	\$55,800	\$8,000			
2 Bluemont.....	2	56	3	47	379	30	4	3	7,800			
3 Clarendon and Ballston.....	17	7	13	241	4	5	2	2	8,000	1,400			
4 Del Ray.....	25	8	169	13	5	1	1	5,000	1,200			
5 Dumfries.....	3	15	169	6	6	5,200			
6 East Fairfax.....	1	18	1	4	183	16	1	6	5	8,500			
7 Fairfax.....	1	8	4	19	328	3	2	4	4	11,000	200			
8 Falls Church.....	2	10	30	251	3	2	2	12,000			
9 Fauquier.....	7	2	297	5	4	4	7,300			
10 Fredericksburg.....	15	6	11	619	9	1	1	30,000			
11 Hamilton.....	10	6	18	418	8	4	4	4	12,000			
12 Herndon.....	1	21	5	24	246	2	2	4	4	12,000	1,000			
13 Hillsboro.....	18	2	15	202	12	3	3	5,000			
14 Leesburg.....	45	13	15	328	15	7	2	2	11,500			
15 Loudoun.....	10	2	5	361	7	4	4	15,000			
16 Manassas.....	2	1	53	6	285	1	3	2	3,000			
17 Marshall.....	38	4	192	352	34	4	4	12,000			
18 Middleburg.....	38	4	6	362	36	2	4	4	10,500			
19 Morrisville.....	2	21	2	33	459	21	5	5	6,000			
20 Occoquan.....	1	31	23	119	504	18	7	9	8	1,500			
21 Prince William.....	2	2	40	133	1	5	5	4,400			
22 Remington.....	1	14	3	13	265	11	2	1	5,200			
23 Stafford.....	34	72	547	27	6	5	5	11,500			
24 Sterling.....	42	4	4	320	38	5	4	13,000			
25 Sudley.....	15	7	4	198	10	5	3	3	6,000			
26 Warrenton.....	16	4	15	360	16	2	2	22,000	3,000			
27 Warrenton Circuit.....	16	3	109	16	6	3	3	5,000			
Total.....	14	607	196	758	9,031	365	84	98	93	\$306,200	\$14,800			

Table No. 1.—Membership, Church Property, Insurance, Woman's Work, Church Papers Taken.

CHURCH PROPERTY—Continued										INSURANCE				WOMAN'S WORK				CHURCH PAPERS TAKEN	
No. of Par's	Value	Indebtedness	Value of Other Church Property	Expended for Churches and Par.	Insurance Carried	Premiums Paid	Churches Damaged or Destroyed	Par's Damaged or Destroyed	Amount of Damage	Loss Collected	No. of Societies	Members	Money Collected	Total for Table 1		General Organ	Confer. Organ		
1	\$8,000		\$500	\$1,153	\$35,600	\$141					1	108	\$446	\$1,740	5	75			
2				25	2,800	10								35	1	25			
3			750	225	3,200						1	20	80	305	2	25			
4			750	2,700	3,500						3	48	702	3,441	1	18			
5				150	1,400	8								158	1	22			
6	2,000		1,000	100	5,900	30								130		47			
7	3,800		600	550	9,500	31					1	14	158	739	3	40			
8	3,500		2,000	300	7,500	36					1	30	299	635	2	35			
9	2,000		1,000		4,000	22					3	101	352	529	4	45			
10	5,000			162	17,100	15					1	24	127	314	3	32			
11	3,000		1,100	160	5,875	26					1	15	10	1,545		20			
12				1,500	5,000	35								105	1	20			
13	3,500	100	250	100	1,500	5					2	26	176	613	5	60			
14	3,500		1,600	425	9,900	12					1	20	85	414	3	50			
15	5,000		500	307	8,200	22								198	1	20			
16	2,800		800	192	2,500	6					1	13	25	895	2	35			
17	3,000			860	5,100	5					2	45	30	37		36			
18	2,500				5,300	7								645	1	35			
19	900		300	625	3,300	20								1,100	4	87			
20	5,000	500	1,500	500	7,000	60	1	\$1,500			3	50	300	1,100					
21	2,500			55	2,300	32								87		14			
22	2,500		600	300	7,525	50	1	3,000	\$1,350		3	74	150	1,850	1	17			
23	1,000			900	4,000	25								925	2	45			
24	3,000	300	250	68	2,500	12								80	1	41			
25	3,000		1,000	75	4,065	20					1	18	60	155	2	32			
26	3,000		1,000	1,000	17,000	30					2	45	50	1,080	2	12			
27					2,200	26								26	1	19			
21	\$68,500	\$900	\$15,500	\$12,432	\$183,765	\$725	2	\$4,500	\$1,350		28	676	\$3,195	\$17,948	49	949			

Table No. 1—Membership Church, Property, Insurance, Woman's Work, Church Papers Taken.

BALTIMORE DISTRICT.	MEMBERSHIP						CHURCH PROPERTY				
	Local Preachers	Additions on Pro-fession of Faith	Additions by Certif-icate and Otherwise	Removals by Death & Other-wise	Present Membership	Adults Baptized	Infants Baptized	No. of Churches in Charge	No. of Church Buildings	Value	Indeb-t-ness
1 Aberdeen.....	35	4	18	261	3	4	2	2	\$ 9,100
2 Annapolis and Severn.....	1	23	8	12	235	15	4	4	9,700	\$450
Baltimore—											
3 Andrew Ch. & Perry Hall.....	15	3	3	157	10	3	3	8,500
4 Arlington.....	1	14	13	19	244	7	1	1	25,000
5 Caernarvon.....	1	15	8	60	204	4	1	1	9,000
6 Calvary.....	1	12	28	3	97	1	1	1	1,500
7 Central.....	1	69	63	73	715	4	1	1	43,000
8 Frederiek Avenue.....	35	7	25	270	3	1	1	10,000
9 Hamilton & Taylor's Ch.....	2	38	14	10	212	2	2	2	14,500
10 St. John's—Emmanuel.....	1	7	11	13	240	2	1	1	50,000	2,400
11 St. Paul's.....	5	18	38	469	1	1	1	55,000
12 Sudbrook.....	15	6	10	107	4	1	1	8,200
13 Trinity.....	1	3	10	67	189	3	1	1	30,000
14 Wilkens Avenue.....	1	72	4	24	308	2	3	3	20,000	2,530
15 Church Hill.....	4	5	146	2	1	1	4,000
16 Easton.....	10	5	37	157	3	1	1	20,000
17 Freedom.....	19	7	247	1	5	5	14,000
18 Goldsboro.....	3	112	4	1	1	2,000
19 Hillsboro.....	1	1	5	4	136	2	2	2	4,500
20 Howard.....	2	7	13	380	1	4	4	16,000
21 Ingleside.....	2	1	150	5	2	2	3,900
22 Jarrettsville.....	26	3	7	187	3	2	2	10,000
23 Kent.....	16	1	12	170	1	2	2	4,800
24 Mount Airy.....	2	31	290	6	3	3	8,500
25 North Point.....	1	2	66	5	2	1	9,000
26 Royal Oak & Tlghman.....	1	2	7	19	171	7	3	3	5,800	300
27 Reisterstown.....	1	69	2	18	226	10	2	2	6,000
28 Trappe.....	16	14	5	153	2	15	2	3,300
29 Wesley Grove.....	25	2	6	360	17	3	3	12,500
Total.....	12	548	254	540	6,059	33	901	57	57	\$491,000	\$7,080

Table No. 1—Membership, Church Property, Insurance, Woman's Work, Church Papers Taken.

CHURCH PROPERTY—Continued		INSURANCE										WOMAN'S WORK			Total for Table 1		CHURCH PAPERS TAKEN	
No. of Par- sons	Value	Indeb- ted- ness	Value of Other Church Property	Expended for Churches and Par- sonages	Insur- ance Carried	Pre- miums Paid	Charges or De- stroyed	Damaged or De- stroyed	Amount of Damage	Loss Col- lected	No. of Societies	Members	Money Collected	General Organ	Confer- ence Organ	Total	General Organ	
1	\$3,000		\$1,200	\$210	\$10,200	\$7					1	40	\$59	1	34	\$664	1	
2	2,500	\$200	50	988	5,300	19									32	1,007	1	
3	3,000		1,600	200	8,300	55									15	255	1	
4	5,000		2,150	285	18,500	83					1	43	1,036	6	25	1,404	6	
5	5,000	1,000	250	1,600	7,000	30					1	17	340	2	23	1,970	2	
6	1,500		334	109	1,500	12					3	65	415	4	16	611	4	
7	1,500		1,500	109	19,500	87					1	36	250	1	15	300	1	
8			300	50	8,000	24									5	424	5	
9			1,200	400	7,500	24					2	72	752	3	45	923	3	
10	9,000	1,800		1,012	1,300	56					1	27	644	1	64	923	1	
11	5,250	1,850		223	30,000	14									13	181	13	
12	5,000			167	2,000	14									42	985	42	
13	5,000		500	290	17,000	6					3	41	825	3	26	985	3	
14	1,250			771	11,900	6					1	32	250	1	26	1,027	1	
15	1,200			255	3,335	12					1	5	92	2	24	358	24	
16	2,000	1,500	2,000	525	11,200	17					1	14	25	2	40	567	2	
17			500		12,000	23					1	14	133	1	34	156	1	
18	2,000			25	1,200	3									15	28	15	
19	2,500			805	3,600	2					1	14	82	4	16	28	16	
20	3,000		475	184	12,000	32					1	12	65	1	18	321	1	
21	1,000		550	120	3,200	17									31	137	31	
22	2,300		50	387	6,350	15					1	12	23	1	24	425	1	
23	1,800		400	70	4,625	12					2	41	98	2	30	425	2	
24	3,000		1,800	300	8,400	34					1	43	275	2	8	619	2	
25			2,000	172	6,000	43					2	21	80	1	21	870	1	
26	1,600		900	761	4,700	29									24	17	17	
27	3,000		1,000		6,700	17									8	870	8	
28	1,700		950	160	2,500	15									24	17	17	
29	2,500		700	298	9,800	18					2	60	202	3	77	518	3	
24	\$68,100	\$6,350	\$20,075	\$10,809	\$243,510	\$682					28	627	\$5,707	52	910	\$14,554	52	

Table No. 1--Membership, Church Property, Insurance, Woman's Work, Church Papers Taken.

LEWISBURG DISTRICT.	MEMBERSHIP										CHURCH PROPERTY			
	Local Preachers	Additions on Profession of Faith	Additions by Certificate and Otherwise	Removals by Death & Other-wise	Present Total Membership	Adults Baptized	Infants Baptized	No. of Churches In Charge	No. of Church Buildings	Value	Indebtedness			
1 Alderson.....	1	37	14	51	363	12	2	3	2	\$6,000	\$80		
2 Alvon.....	17	2	2	282	14	2	4	4	4,300		
3 Blue Sulphur.....	2	4	4	4	338	4	6	6	9,000		
4 Callaghan.....	35	4	12	465	30	6	4	4	3,550		
5 Clifton Forge.....	1	37	20	18	631	36	10	1	1	40,000		
6 Covington.....	1	130	91	14	687	84	4	1	1	30,000		
7 Durbin.....	2	11	4	19	234	5	2	4	3	5,600		
8 East Covington.....	5	20	43	202	6	6	3	1	2,500		
9 Frankford.....	3	8	4	3	224	7	2	3	3	5,000		
10 Green Bank.....	21	3	17	479	1	9	7	4	9,000		
11 Greenville.....	30	7	38	515	8	7	9,500		
12 Hillsboro.....	22	7	289	13	7	2	2	8,000		
13 Hinton.....	2	14	28	19	476	6	1	1	20,000		
14 Hot Springs.....	13	3	6	272	7	4	6	6	5,500		
15 Huntersville.....	6	1	11	198	1	6	5	5	6,000		
16 Levelton.....	2	20	1	4	323	6	11	5	5	7,900		
17 Lewisburg.....	36	8	8	413	27	1	1	25,000	6,000		
18 Marlinton.....	16	36	52	275	13	1	1	2,700	225		
19 Faint Bank & Sweet Sps.	2	5	9	424	4	2	7	4	6,000		
20 Peterstown.....	1	5	8	3	184	2	7	3	3,000		
21 Richlands.....	4	16	249	7	4	4	7,500		
22 Reconverte.....	4	2	21	478	1	2	2	5,000		
23 Selma.....	79	2	14	254	56	4	4	5,500	1,980		
24 Talcott.....	26	5	50	488	26	8	7	5	6,500		
25 Union.....	40	12	6	461	6	6	12,500		
26 White Sulphur.....	34	14	4	293	13	2	4	4	9,500		
27 Williamsburg.....	26	2	12	306	24	4	4	3	4,500		
Total.....	17	685	304	454	9,804	398	94	107	92	\$259,550	\$8,280		

Table No. 1.—Membership, Church Property, Insurance, Woman's Work, Church Papers Taken.

No. of Parson's	CHURCH PROPERTY—Continued				INSURANCE							WOMAN'S WORK			CHURCH PAPERS TAKEN	
	Value	Indebtedness	Value of Other Church Property	Expended for Churches and Var.	Insurance Carried	Fire-claims Paid	Churches Damaged or Destroyed	Parson's Damaged or Destroyed	Amount of Damage	Loss Collected	No. of Societies	Members	Money Collected	Total for Table 1	General Organ	Conf. Organ
1	\$2,000		\$2,750	\$200	\$2,400	\$11				1	19	\$70	\$281	2	36	
2	1,800		101	101	2,200	4							101	1	19	
3	3,000		650	352	1,600	7							654	1	37	
4	2,500	\$300			1,600								359		24	
5	4,000		800	39	19,500	96				3	112	1,351	1,485	6	123	
6	7,000	1,700		3,000	16,000	96				1	28	94	3,194	5	94	
7	3,500	700		296	4,000	15				1	18	81	96	2	30	
8			600		750	14								1	8	
9	1,200			155	1,000					1	14	125	280	1	20	
10	2,500			40						2	15	35	75	1	60	
11	2,000		490		5,000	22							512	1	33	
12	2,000		400		4,000	15				2	60	298	343	5	36	
13	13,000	3,500	2,000	67	9,500	54				1	26	157	278			
14	2,000			86									86		20	
15	2,300	500		500	2,400	14							514		26	
16	7,500	2,000	500	8	1,500								8	1	19	
17	12,500	2,600			19,000	206				1	23	256	492	7	64	
18	2,800		1,600		3,200	20				1	100	796	1,350	1	30	
19	800	68		554	1,300	21							321		15	
20	2,500	81		150	1,000	7				1	16	100	275	1	18	
21	4,000		300	270	5,300	14				1	14	91	375	1	12	
22	7,000	5,500	1,000		6,950	13				2	23	55	67	1	70	
23				2,328	3,250	11				2	31	86	2,425		36	
24	1,200	150		500	2,000								500	1	30	
25	3,500	200	100		6,300	26				1	17	150	326	5	45	
26	2,500		300		4,000	50							205	4	44	
27	2,000	100		296									296			
28	\$95,100	\$17,399	\$10,350	\$10,835	\$122,150	\$716				21	516	\$3,745	\$14,868	48	949	

Table No. 1.—Membership, Church Property, Insurance, Woman's Work, Church Papers Taken.

MOOREFIELD DISTRICT.	MEMBERSHIP.										CHURCH PROPERTY				Indebtedness
	Local Preachers	Additions on Profession of Faith	Additions by Certificate and Otherwise	Removals by Death & Otherwise	Present Total Membership	Adults Baptized	Infants Baptized	No. of Churches in Charge	No. of Church Buildings	Value					
1 Burlington.....	1	23	6	416	12	2	7	6	\$7,600	
2 Capon Bridge.....	5	1	52	327	4	8	6	8,500	
3 Crabottom.....	44	1	2	256	39	13	6	2	1,600	
<i>Cumberland—</i>															
4 Central.....	1	30	9	377	8	2	1	1	25,000	
5 Trinity and Agur.....	74	21	29	415	10	19	2	2	19,000	\$5,394	
6 Elk Garden & Garrett.....	1	6	3	6	357	4	40	9	6	7,000	
7 Flintstone.....	1	12	1	188	1	7	5	5	7,500	
8 Franklin.....	33	1	16	375	14	25	6	5	6,400	
9 Frankfort.....	22	10	25	396	11	1	5	4	7,000	
10 Frostburg.....	15	9	18	184	1	38	2	2	3,500	100	
11 Gainsboro.....	1	2	1	11	318	2	5	5	6,300	
12 Hampshire.....	2	5	2	11	350	3	8	8	10,000	
13 Hardy.....	3	31	23	558	25	5	7	7	7,200	
14 Keyser.....	146	9	13	664	60	13	1	1	6,000	
15 Listonburg.....	1	1	23	268	12	8	6	7,000	
16 McDowell.....	20	3	6	450	7	6	6	6	9,000	
17 Moorefield.....	21	4	1	198	18	4	1	1	6,000	
18 Monterey.....	12	2	7	420	5	6	6	4	6,700	
19 Morgan.....	1	4	12	420	8	6	6	7,650	
20 Petersburg.....	66	12	11	316	35	7	6	5	11,000	3,500	
21 Piedmont.....	2	3	12	19	422	1	23	2	2	10,000	115	
22 Ridgeley.....	20	5	5	245	5	20	1	2	8,500	
23 Romney.....	1	28	6	24	614	24	6	6	5	13,000	
24 South Branch.....	24	2	2	383	14	5	5	4	5,900	
25 Springfield.....	5	5	7	161	4	4	3	3	5,500	900	
26 Wardensville.....	2	27	1	316	8	3	7	5	7,950	
Total.....	16	650	139	447	9,394	315	269	129	109	\$220,800	\$14,909	

Table No. 1.—Membership, Church Property, Insurance, Woman's Work, Church Papers Taken.

No. of Par's	CHURCH PROPERTY—Continued				INSURANCE							WOMAN'S WORK			CHURCH PAPERS TAKEN	
	Value	Indebtedness	Value of Other Church Property	Expended for Churches and Par.	Insurance Carried	Pre-returns Paid	Churches Damaged or Destroyed	Par's Damaged or Destroyed	Amount of Damage or Loss Collected	No. of Societies	Members	Money Collected	General Organ	Confer. Organ	Total for Table 1	
1	\$1,500			\$ 150	\$2,000					2	26	\$170	1	25		\$320
2	1,000			90	1,000	\$4				1	15	116	2	25	210	
3	2,500			100									1	17	100	
4	6,000	\$4,000	\$800	3,700	7,500	30				1	32	194	1	38	3,924	
5	1,074			53	10,300	21				4	105	303	2	41	378	
6	1,300		300	72										23	72	
7	650				1,400	6								30	6	
8				119										20	119	
9	3,000			355						1	43	290	1	32	645	
10	1,000			119	3,500	7				1	21	76	1	16	203	
11	2,000				3,700	10								33	10	
12	1,500		200	100	3,800	17								54	117	
13	1,200			225	3,700	13				4	60	103	1	45	341	
14	5,000		300	126	3,800					1	20	94	3	38	220	
15	2,000			100	2,100	4								19	104	
16	3,000		800	290						1	13	80	1	38	370	
17	5,000			155						2	32	117			272	
18	3,000	140	1,500	210	3,750					1	37	282	1	30	492	
19	3,000			190	2,800								1	18	190	
20	2,800		1,000	1,673	1,000					1	38	126	3	58	1,799	
21	3,500		1,500	50	5,500	34				1	12	41	1	42	125	
22				1,000	4,000	22				1	5	253	1	23	1,275	
23	4,000		200	84	8,000	13				3	130	176	2	71	274	
24			150	32										13	32	
25	1,500			65	4,000	14							2	12	169	
26	1,200			155	1,500	22				1	13	80	2	13	169	
	\$56,390	\$4,140	\$6,750	\$9,213	\$73,850	\$217				26	602	\$2,501	31	802	\$11,944	

Table No. 1--Membership, Church Property, Insurance, Woman's Work, Church Papers Taken.

ROANOKE DISTRICT.	MEMBERSHIP										CHURCH PROPERTY			
	Local Preachers	Additions on Profession of Faith	Additions by Certificate and Otherwise	Removals by Death & Otherwise	Present Total Membership	Adults Baptized	Infants Baptized	No. of Churches in Charge	No. of Church Buildings	Value	Indebtedness			
1 Bethany.....	2	26	5	16	352	25	5	3	\$4,500			
2 Blacksburg.....	1	4	15	6	266	1	2	1	1	20,000			
3 Buchanan.....	1	38	8	12	674	36	6	6			
4 Buena Vista.....	50	7	27	308	33	1	1	1	15,000			
5 Cambria.....	12	10	36	216	9	4	4	8,000	\$38			
6 Catawba.....	1	22	3	208	22	5	5	2,000			
7 Christiansburg.....	3	11	11	218	2	1	1	1	10,000			
8 Eagle Rock.....	1	6	9	119	230	4	2	2	12,000			
9 Elliston and Shawsville.....	2	26	81	61	293	15	4	4	4	8,000			
10 Fincastle.....	11	7	14	390	3	1	4	4	6,800			
11 Glen Wilton.....	27	5	29	260	14	3	3	4,800			
12 New Castle.....	15	105	16	354	5	6	6	5	8,000			
13 Newport.....	28	25	2	438	28	7	7	14,950	500			
Roanoke -			
14 Belmont.....	1	82	72	42	913	57	7	1			
15 Grace.....	78	18	19	397	42	3	1	1	8,500			
16 Greene Memorial.....	3	30	53	120	401	15	7	1	1	150,000	44,000			
17 Melrose Avenue.....	1	19	25	44	687	11	3	1	1	15,400	2,100			
18 Mt. Olivet.....	8	16	16	176	8	1	1	4,500			
19 Trinity.....	5	26	25	579	2	5	1	1	30,000			
20 West End.....	74	28	44	492	59	1	1	16,000			
21 Roanoke Circuit.....	1	1	11	5	348	2	4	4	6,000			
22 Rockbridge.....	9	1	16	307	9	2	3	3	4,000			
23 Salem.....	1	52	42	46	651	20	8	1	3	31,200			
24 Vinton.....	8	26	357	2	2	2	3,600			
Total.....	15	626	588	755	10,515	422	52	66	64	\$383,250	\$46,638			

Table No. 1.—Membership, Church Property, Insurance, Woman's Work, Church Papers Taken.

No. of Par- sons	Value	Indeb- tedness	Value of Other Church Property	Expended for Churches and Par- sonages	Insur- ance Carried	Pre- miums Paid	INSURANCE					WOMAN'S WORK			CHURCH PAPERS TAKEN		
							Churches Destroyed or De- amaged	Par- sonages Destroyed or De- amaged	Amount of Damage Col- lected	Loss Col- lected	No. of Societies	Members	Money Collected	Total for Table 1	General Organ	Confer- ence Organ	
1	\$2,000			\$100	\$2,300	\$31									\$131	25	
2	4,500			305	7,500										503	31	
3					8,000	71											
4	3,500			410	9,000	27									468	29	
5	2,000			298	1,400	17									323	19	
6																	
7	3,000				7,000	18									241	4	55
8	2,000	\$300	\$500	112	6,000	36									61	1	40
9	2,500		500	25	6,000	36									434	31	
10	1,800			336	5,500	78									494	2	33
11	1,800		800	339	3,000	10									283	2	14
12	1,600			278	1,400	5											
13	2,500				2,500	15											
14	5,000			312	7,200	37									349	2	47
15	2,500		100	240	18,500	16									2,238	4	56
16	6,000		1,500	185	6,000	21									277		20
17	3,000			10,000	71,000										11,461		
18				2,770	6,500	23									3,022	1	24
19	6,000			255	2,500										255		9
20	4,000	1,200		109	22,000	80									532	4	42
21	1,000	1,500		2,000	11,500										2,241	5	35
22				175	2,450	7									231	2	18
23			100												150	1	16
24	6,500		3,000	650	15,000	45									1,968	2	45
	3,000			40	2,500	12									152	2	25
21	\$65,700	\$3,000	\$15,700	\$19,039	\$218,750	549									\$25,909	44	673

Table No. 1—Membership Church, Property, Insurance, Woman's Work, Church Papers Taken.

ROCKINGHAM DISTRICT.	MEMBERSHIP							CHURCH PROPERTY			
	Local Preachers	Additions on Profession of Faith	Additions by Certificate and Otherwise	Removals by Death & Otherwise	Present Total Membership	Adults Baptized	Infants Baptized	No. of Churches in Charge	No. of Church Buildings	Value	Indebtedness
1 Basic.....	1	8	4	22	299	6	2	1	1	\$2,500
2 Bath.....	1	4	4	9	278	2	1	6	4	4,700
3 Blue Ridge.....	40	2	5	205	12	13	4	4	3,800
4 Bridgewater.....	1	19	34	123	560	6	4	5	20,000
5 Calvary.....	12	12	6	286	8	3	2	2	4,000
6 Churchville.....	5	2	2	150	3	8	4	4	6,000
7 Collierstown.....	7	1	11	178	5	2	4	4	5,500
8 Elkton.....	27	1	10	261	1	2	2	6,000
9 Fairfield.....	37	6	6	313	30	10	4	4	10,000	\$2,500
10 Goshen.....	40	13	30	299	10	3	4	4	6,000
11 Greenville.....	59	4	5	315	39	4	2	2	9,500
12 Harrisonburg.....	13	23	38	675	5	5	1	1	75,500	22,300
13 Lexington.....	149	24	28	483	78	12	1	1	16,000	534
14 Luray.....	21	10	11	309	19	1	1	1	23,228	425
15 Mt. Crawford.....	32	9	492	31	4	4	10,500
16 Mt. Solon.....	24	19	10	318	16	4	4	4,200
17 New Hope.....	46	8	333	39	6	3	3	4,600
18 Page.....	1	12	3	43	248	11	6	5	5,300
19 Port Republic.....	2	134	7	30	522	72	4	5	5	15,300	900
20 Rockbridge Baths.....	1	26	2	2	273	13	2	2	5,500	175
21 Rockingham.....	1	23	50	526	18	5	6	6	15,200	300
22 Shenandoah & Marksville Stanton—	39	2	29	330	31	3	3	6,150	300
23 Central.....	63	62	152	932	20	1	2	46,000	2,800
24 Marquis Mem & E End.....	1	6	121	3	3	12,000
25 Waynesboro.....	8	8	19	359	6	1	2	2	25,000	2,500
Total.....	8	849	260	661	9,065	468	93	79	79	\$342,478	\$82,734

Table No. 1—Membership, Church Property, Insurance, Woman's Work, Church Papers Taken.

CHURCH PROPERTY—Continued				INSURANCE							WOMAN'S WORK			CHURCH PAPERS TAKEN		
No. of Par's	Value	Indebtedness	Value of Other Church Property	Expended for Churches and Par.	Insurance Carried	Premiums Paid	Churches Damaged or Destroyed	Par's Damaged or Destroyed	Par's Damaged or Destroyed	Amount of Damage or Loss Collected	No. of Societies	Members	Money Collected	Total for Table 1		
														General Organ	Confer. Organ	
1	\$3,000		\$500	\$ 20	\$2,800	\$11					1	34	\$40	\$ 71	1	21
2	1,000													140	1	35
3	500		100	235												6
4	5,000			2,100	13,000	20								2,120		
5	3,000	\$750	625	536	4,700	10								800	1	40
6			200	800										190		13
7	1,000			196	2,400	5								356	2	20
8	4,000		800	255	4,500	26					1	21	75	4,897	3	45
9	1,000			4,500	8,500	97					2	10		110	4	50
10	1,000		300	100	3,000	10								279	1	25
11	2,500			275	5,700	4								1,027	7	70
12	8,000			3,850	28,000	105					1	40	602	4,982	7	70
13	5,000			1,999	8,000	27					1	34	101	2,628	3	37
14	5,000		1,000	1,180	12,000	4					1	22	141	1,286	4	50
15	2,500		100	500	9,400						2	39		641		27
16	2,500		300	200	6,900	10								210		43
17	3,000			178	3,400	11								189	1	18
18	1,000		250	79	600									79		10
19	2,500	50	550	1,900	12,795	5					1	23	13	1,918	2	84
20	6,500				2,500						1	21	98	98	1	25
21	2,700		500	1,200	9,200	15					1	17	51	1,266	2	25
22	3,000		2,200	2,200	3,865	12					1	14	52	2,265	1	35
23	11,000	5,000	3,500	2,822	25,000	30					1	48	414	3,265	8	110
24	3,000			100	1,900						1	22	140	240	1	13
25	4,000			913	12,500	25					1	37	42	980	2	31
27	\$81,700	\$5,800	\$8,725	\$26,132	\$180,661	\$427					16	382	\$2,796	\$29,556	46	870

Table No. 1.--Membership, Church Property, Insurance, Woman's Work, Church Papers Taken

WASHINGTON DISTRICT	MEMBERSHIP										CHURCH PROPERTY			
	Local Preachers	Additions on Profession of Faith	Additions by Certificate and Otherwise	Removals by Death & Otherwise	Present Total Membership	Adults Baptized	Infants Baptized	No. of Churches in Charge	No. of Church Buildings	Value	Indebtedness			
1 Beltsville.....		1	6	6	153	7	2	2	\$6,000			
2 Brunswick.....		7	2	17	123	15	1	1	3,000			
3 Calvert.....		18	4	419	23	6	6	14,000			
4 Charles and St. Mary's.....		12	5	6	308	2	9	7	6	11,000			
5 Chesapeake.....	2	21	12	6	484	30	5	5	14,500			
6 Clarksburg.....		48	2	7	210	6	14	5	4	6,800			
7 Colesville.....		6	210	4	3	3	4,800			
8 Forest Grove.....		1	150	8	3	3	6,500			
9 Frederick City.....	3	2	3	4	217	7	2	2	11,000			
10 Gaithersburg.....		14	1	13	452	10	2	2	30,000			
11 Goshen.....		4	2	165	9	3	3	10,500			
12 Hyattsville & Brentwood.....		17	9	82	238	14	2	2	3,000	\$100			
13 Laurel.....		20	2	2	195	3	15	2	2	10,000	1,000			
14 Patuxent.....	1	5	4	1	129	11	3	3	5,500			
15 Poolesville.....		21	20	14	204	7	13	1	1	15,000	2,100			
16 Potomac.....		14	12	259	3	6	4	4	8,850			
17 Prince George.....		61	4	5	512	3	33	5	5	7,000			
18 Rockville.....	1	5	4	42	233	2	1	1	1	12,000	3,765			
19 Savage.....		24	6	5	151	12	22	2	2	6,700	375			
Washington—														
20 Calvary.....	1	7	6	13	190	12	1	1	23,000	1,000			
21 Emory.....	1	4	9	19	251	2	10	1	1	19,500	4,300			
22 Epworth.....	1	21	51	470	5	1	1	25,500			
23 Marvin.....	2	10	5	6	258	15	1	1	14,500			
24 Mt. Pleasant.....		10	25	5	233	4	6	1	1	50,000	10,000			
25 Mt. Vernon Place.....	4	24	31	90	808	4	14	1	1	60,000	28,000			
26 St. Paul.....	3	42	84	37	495	8	19	2	2	23,500	5,800			
27 Woodmont.....		3	33	1	1	1	150			
Total.....	19	391	264	456	7,550	56	333	68	66	\$402,400	\$56,440			

Table No. 1.—Membership, Church Property, Insurance, Woman's Work, Church Papers Taken.

No. of Par- sons	CHURCH PROPERTY—Continued					INSURANCE							WOMAN'S WORK			CHURCH PAPERS TAKEN	
	Value	Indeb- ted- ness	Value of Other Church Property	Expended for Churches and Par.	Insur- ance Carried	Fire- insur- ance	Churches Damaged or De- stroyed	Parsons Damaged or De- stroyed	Amount of Damage	Loss Col- lected	No. of Societies	Members	Money Collected	Total for Table 1	General Organ	Confer- ence Organ	
1	\$2,000		\$100	\$40	\$5,200	\$17					1	10	\$38	\$95	1	13	
2	1	2,000	300	129	3,200									129	2	19	
3	1	4,000	800	50	4,100	10								60	1	60	
4	1	2,500	550	350	6,360	36								386	1	56	
5	1	2,500	500	325	6,625	45								370	2	48	
6	1	1,200		379	2,500	5								384	2	21	
7	1	200	\$12	400	2,200	9								9	1	10	
8	1	1,500		300	4,850	19								49	1	18	
9	1	3,100		97	9,000									97	1	17	
10	1	3,000		350	19,022	7					3	77	474	831	4	67	
11	1	3,000	273	1,000	7,500	23					4	86	284	626	1	44	
12	1	2,500		425	7,350	29					1	14	376	830	1	32	
13				300	4,000	29								329	1	15	
14	1	2,000		35	3,900	14								49	1	24	
15	1	2,500		500	13,625	105	1	10,000	\$4,785					5,705	2	35	
16	1	2,100		190	6,950	16					1	13	48	114	1	19	
17	1	1,800		100	6,700	17					2	38	260	517	1	52	
18	1	3,000		140	11,000	61					2	53	424	625	2	40	
19				430	2,500									430	1	20	
20				650	10,000						1	17	33	1,313	3	41	
21	1	4,500		334	11,000						1	28	121	455	4	33	
22				1,058	13,000						2	70	485	1,543			
23				215	4,890	7					1	63	183	405	2	48	
24				1,300	11,100	88					1	55	941	16,029	1	25	
25				84,395	23,000	13					2	109	580	592	10	107	
26	1	5,000		111	9,800						1	45	449	560	1	65	
27																5	
19	\$48,400	\$3,035	\$129,185	\$28,779	\$264,329	\$550	1	10,000	\$4,785	23	678	\$4,696	\$32,532	48	934		

Table No. 1.—Membership, Church Property, Insurance, Woman's Work, Church Papers Taken.

WINCHESTER DISTRICT.	MEMBERSHIP										CHURCH PROPERTY			
	Local Preachers	Additions on Profession of Faith	Additions by Certificate and Otherwise	Removals by Death & Otherwise	Present Total Membership	Adults Baptized	Infants Baptized	No. of Churches in Charge	No. of Buildings	Value	Indebtedness			
1 Borkoley		10	2	11	408	4	34	3	3		
2 Berryville		19	19	2	414	9	2	2	\$ 9,500		
3 Brucetown		24	13	8	368	8	10	5	5	10,766		
4 Charles Town		23	6	16	514	10	8	2	2	25,000		
5 Edinburg		12	7	28	387	9	3	4	4	15,000		
6 Frederick		37	17	314	25	7	6	6	6,500	\$1,650		
7 Front Royal & Riverton	2	53	13	18	600	41	8	2	2	35,000		
8 Glen Side		29	2	7	256	18	13	6	5	7,000		
9 Jefferson		60	14	8	684	27	8	6	5	28,000		
10 Linden		4	17	12	214	3	7	6	6	7,000		
11 Martinsburg	1	126	23	67	649	50	22	1	1	25,000	26		
12 Massanutten		11	2	3	107	10	2	2	3,500		
13 Middletown		17	1	17	365	15	5	3	3	25,000		
14 Mt. Jackson		10	2	10	174	4	2	4	4	5,600		
15 New Market		5	3	3	277	3	1	4	4	10,500		
16 Ridgeway		43	2	8	390	20	6	5	5	16,600	259		
17 Shenandoah Junction		48	7	7	230	22	9	3	3	18,000	1,000		
18 Shepherdstown		74	16	52	535	21	19	4	4	16,500		
19 Stephens City		45	6	5	478	24	9	3	3	18,000		
20 Strasburg		62	7	7	332	62	4	2	2	8,000		
21 Tom's Brook		14	3	7	244	10	2	1	4	5,500	1,100		
22 Warren		21	7	370	8	5	5	4,000		
23 White Post		39	2	10	308	39	4	6	6	19,000		
24 Winchester	1	58	22	26	901	35	5	1	1	26,500	1,700		
25 Woodstock	1	13	3	55	475	6	2	1	1	20,000		
Total	5	757	192	411	9,994	483	188	89	87	\$365,466	\$10,835		

Table No. 1.—Membership, Church Property, Insurance, Woman's Work, Church Papers Taken.

CHURCH PROPERTY—Continued		INSURANCE						WOMAN'S WORK			CHURCH PAPERS TAKEN				
No. of Par's	Value	Indebtedness	Value of Other Church Property	Expended for Churches and Par.	Insurance Carried	Pre-miums Paid	Churches Damaged or Destroyed	Amount of Damage	Loss Collected	No. of Societies	Members	Money Collected	Total for Table 1	General Organ	Confer. Organ
1	\$1,500		\$640	\$540	\$7,900	\$12							\$ 552	2	65
2	2,000			763	7,000	18				1	23	\$269	1,080	2	44
3	2,000			426	6,655	15						441	441	1	33
4	7,800			75	16,200	18				2	104	384	477	7	60
5	2,500		600	6,080	16,200	12				1	20	85	6,777	2	46
6	2,000			99	3,200	3							102	1	15
7	4,500	\$1,980		177	13,000	34				4	108	233	445	2	52
8				543	2,700	9							552	40	40
9	2,800		400	6,200	16,000	125				1	16	20	6,345	1	52
10	1,500		400	392	3,200	10				1	17	44	446	1	20
11	8,000			2,300	10,800	116				2	61	251	2,667	4	75
12				50	2,100	11							61	1	34
13	3,000			320	11,450	16				1	22	42	378	3	15
14	2,500		400	64	6,000	16							80		
15	3,500		900	300	7,600	19				1	40	188	507	1	32
16	2,700	600		1,184	7,800	29				4	125	262	1,475	2	45
17					8,500	60				1	7	25	6,085	2	31
18	2,000		500	6,000	8,900	51				1	18	135	2,786	2	40
19	2,000		2,775	600	10,400	30				1	19	44	674	9	41
20	2,000			200	5,000	30				1	18	344	574	1	30
21				700	3,500	7							707		17
22	1,800		500	500	800								500		
23	2,000		600	3,196	8,300	23				2	20	43	3,261	1	20
24	7,000		21,225	4,850	13,000	77				1	122	276	5,138	4	115
25	3,500	75	200	2,628	15,500					1	13	533	3,161	5	31
21	\$66,600	\$2,655	\$29,140	\$43,167	\$201,955	\$741				26	753	\$3,178	\$45,961	54	953

Recapitulation Table No. 1

Table No. 1.—Membership, Church Property, Insurance, Woman's Work, Church Papers Taken.

WINCHESTER DISTRICT.	MEMBERSHIP										CHURCH PROPERTY			
	Local Preachers	Additions on Profession of Faith	Additions by Certificate and Otherwise	Removals by Death & Otherwise	Present Total Membership	Adults Baptized	Infants Baptized	No. of Churches in Charge	No. of Church Buildings	Value	Indebtedness			
1 Alexandria.....	14	607	198	758	9,031	365	84	98	93	\$306,200	\$14,800			
2 Baltimore.....	12	548	254	540	6,659	33	291	57	57	491,600	5,680			
3 Lewisburg.....	17	685	304	454	9,804	398	94	107	92	259,550	8,280			
4 Moorefield.....	16	650	139	447	9,394	315	269	129	109	220,800	14,909			
5 Roanoke.....	15	626	588	755	10,515	422	52	66	64	383,250	46,638			
6 Rockingham.....	8	849	260	661	9,065	468	93	79	79	342,478	32,734			
7 Washington.....	19	391	264	456	7,550	56	333	68	66	402,400	56,440			
8 Winchester.....	5	757	411	411	9,994	483	188	89	87	365,466	10,835			
Total.....	106	5,113	2,418	4,482	72,943	2,540	1,404	693	647	\$2,771,744	\$190,316			
Total last year.....	97	5,202	2,264	4,531	69,195	2,800	1,389	692	636	2,642,383	269,333			
Increase.....	9	89	154	49	3,748	270	15	1	11	\$128,361			
Decrease.....	\$79,017			

Recapitulation Table No. 1

Table No. 1.—Membership, Church Property, Insurance, Woman's Work, Church Papers Taken.

CHURCH PROPERTY—Continued		INSURANCE										WOMAN'S WORK			CHURCH PAPERS TAKEN	
		Value	Indebtedness	Value of Other Church Property	Expended for Churches and Par.	Insurance Carried	Fire-insurances Paid	Churches Damaged or Destroyed	Parsonages Damaged or Destroyed	Amount of Damage	Loss Collected	No. of Societies	Members	Money Collected	Total for Table 1	
1	\$68,500	\$900	\$15,500	\$12,432	\$183,765	\$725	2		\$4,500	\$1,350	28	676	\$3,195	\$17,948	49	949
2	68,100	6,350	20,075	10,809	243,510	682					28	627	5,652	14,554	52	910
3	95,100	17,399	10,350	10,835	122,150	716					21	516	3,745	14,868	48	949
4	56,390	4,140	6,750	9,213	73,850	217					26	602	2,501	11,944	31	802
5	65,700	3,000	15,700	19,039	218,750	549	1	1	22,050	17,050	19	926	6,550	25,909	44	673
6	81,700	5,800	8,725	26,132	180,661	427					16	382	2,796	29,556	46	870
7	48,400	3,035	129,185	28,779	264,329	550	1		10,000	4,785	23	678	4,696	32,532	48	934
8	66,600	2,655	29,140	43,167	201,955	741					26	756	3,178	45,961	54	953
184	\$687,000	\$43,279	\$235,425	\$160,406	\$1,488,970	\$4,607	4	1	27,550	23,185	187	4,963	32,313	\$193,272	372	7,040
183	526,225	40,389	241,558	139,304	1,345,065	6,083					176	5,137	29,566	148,763	410	5,516
1	\$160,775	\$2,890		\$21,102	\$143,915		4	1	27,550	23,185	11		2,747	\$44,509		524
			\$6,133			\$1,476						174				38

Table No. 2.—Epworth Leagues and Sunday Schools.

ALEXANDRIA DISTRICT.	EPWORTH LEAGUES						SUNDAY SCHOOLS			
	No. Leagues	Members	Missions on Assessment	Missions, Special	Anniversary Day	Other Objects	Total from Leagues	No. of Sunday Schools	Officers and Teachers	Enrollment in All Departments
1 Alexandria.....	1	88			\$6	\$17	\$23	2	47	771
2 Bluemont.....	2	60				40	100	3	35	373
3 Clarendon and Ballston..	1	114				65	65	2	28	315
4 Del Ray.....								1	14	227
5 Dumfries.....								3	25	200
6 East Fairfax.....	1	9						5	27	325
7 Fairfax.....	1	18		\$10		24	34	5	37	335
8 Falls Church.....	1	38	\$12			15	27	3	36	240
9 Fauquier.....								4	36	314
10 Fredericksburg.....								1	49	635
11 Hamilton.....	2	95		10	7	5	22	2	34	354
12 Herndon.....	1	50	14			6	20	4	40	240
13 Hillsboro.....								3	30	251
14 Leesburg.....								2	16	300
15 Loudoun.....								4	32	198
16 Manassas.....	2	130	16			10	26	3	20	280
17 Marshall.....	1	25	2	5	1	9	17	3	25	177
18 Middleburg.....	1	65	12			24	36	2	26	230
19 Morrisville.....								5	35	375
20 Occoquan.....	3	130	25	30		211	266	9	47	500
21 Prince William.....								6	41	195
22 Remington.....	1	75	35			15	50	2	20	190
23 Stafford.....	1	65			2	6	8	5	62	549
24 Sterling.....								5	37	447
25 Sudley.....								3	32	420
26 Warrenton.....	1	15				1		3	13	160
27 Warrenton Circuit.....								2	20	180
Total.....	20	977	\$122	\$55	10	\$448	\$695	92	864	8,781

Table No. 2.—Epworth Leagues and Sunday Schools.

SUNDAY SCHOOLS—Continued											Net Total Table No. 2	
Members in Home Department	Children on Cradle Roll	Training Classes	Wesley Bible Classes	Sunday School Pupils Received into the Church	Missions on Assessment	Missions, Special	Children's Day	Sunday School Supplies	Other Objects	Total from Sunday School		
1	205	37	1	1	27	\$495	\$10	\$274		\$1,054	\$1,856	
2	40	20	1	4	24	58	\$10	69	\$69	222	194	
3	6	25	1	4	8	41		220	59	327	294	
4		15		1	22	169		186		358	192	
5								48	50	107	107	
6	40	15	1	12	7	50		100		156	106	
7	13	36	1	2	2	122	41	170	120	461	332	
8	15	15		5		171		77	85	337	180	
9		26			2	179		85	185	458	279	
10	120	67	1	6	12	183		300	120	614	529	
11	22	34	1	5	9	163		137	421	558	417	
12	30	25	2	5	11	151		40		202	222	
13	15	15		4	15	95		82		180	180	
14	26	13		3	23	148	70	130	88	434	226	
15					8	173		70	49	303	302	
16		20		2		120		65	5	405	196	
17	12			1	17	74	2	41	65	190	207	
18				1	23	137	18	70	75	204	240	
19		15		1	18	30		35	10	83	83	
20	45	67	3	2	20	278		111	50	349	615	
21		8		6	1	36		85	18	144	108	
22	18	6			6	55		25	55	138	98	
23			2	3	11	23		105	119	261	246	
24	30	49	2		27	51		130	55	245	194	
25	40	65			12	26		125	100	258	258	
26		15		3	11			30		30	30	
27		15		2	5	60		75		110	1,080	
	677	865	16	63	321	\$3,088	\$141	\$183	\$2,885	\$1,798	\$8,188	\$8,771

Table No. 2.—Epworth Leagues and Sunday Schools.

BALTIMORE DISTRICT.	EPWORTH LEAGUES.						SUNDAY SCHOOLS			
	No. Leagues	Members	Missions on Assessment	Missions, Special	Anniversary Day	Other Objects	Total from Leagues	No. of Sunday Schools Officers and Teachers	Enrollment in All Departments	
1 Aberdeen	42	40		\$15		\$32	\$47	2	21	224
2 Annapolis and Severn	2	70				47	47	5	39	248
<i>Baltimore—</i>										
3 Andw Ch. & Perry Hall								3	25	160
4 Arlington								1	20	270
5 Caernarvon	1	42			\$2			1	19	244
6 Calvary	1	45	\$15			8	8	1	11	100
7 Central	1	100		30	1	82	113	1	40	534
8 Frederick Avenue	2	70	10			20	30	1	20	300
9 Hamilton & Taylor's Ch	2	99	25	10		43	78	1	25	222
10 St. John's—Emmanuel	1	25		15	5		20	1	27	219
11 St. Paul's	1	35		30	4	109	143	1	36	294
12 Sudbrook	1	50				10	10	1	14	133
13 Trinity								1	14	115
14 Wilkens Avenue	2	50		10		17	27	1	33	630
15 Church Hill	1	40	5			53	58	3	18	108
16 Easton								1	16	171
17 Freedom	1	50						6	50	550
18 Goldsboro	2	64		10		36	46	1	13	110
19 Hillsboro	1	15	1			2	3	2	7	149
20 Howard	2	56	23	6		61	88	4	35	284
21 Ingleside								2	19	155
22 Jarrettsville	3	85		20		47	67	2	25	189
23 Kent	1	18				7	7	2	30	154
24 Mt. Airy	1	55		15	1	16	33	3	40	335
25 North Point								1	9	51
26 Royal Oak & Tilghman's	2	65				43	43	3	25	209
27 Reisterstown	2	138		11		60	71	2	25	195
28 Trappe	1	50		11		18	29	2	18	198
29 Wesley Grove	4	142		50		188	238	4	45	370
Total	37	1,404	\$79	\$233	13	\$899	\$1,206	59	719	6,921

Table No. 2.—Epworth Leagues and Sunday Schools.

SUNDAY SCHOOLS—Continued											
Members in Home Department	Children on Cradle Roll	Training Classes	Wesley Bible Classes	Sunday School Pupils Received into the Church	Missions on Assessment	Missions, Special	Children's Day	Sunday School Supplies	Other Objects	Total from Sunday School	Net Total Table No. 2
1		18	3	20	\$200	\$16		\$76	\$ 51	\$344	\$190
2		12		14	87			87	130	304	296
3		18	1	6	35		2	50	60	157	102
4	50	20	2	5	370		10	37	147	527	157
5	20	42	1	12	47			74		121	138
6	15	10		8	135		6	50	65	264	117
7	100	19	7	33	415		5	200	72	733	159
8	10	25		2	150		5	69	67	291	171
9		20	3	20	150		10	147	160	465	358
10	50	11		7	370	\$15	8	117		511	160
11	36	11	4	2	452	50		463		972	1,115
12			2	14					136	263	91
13	27	10		1	276		3	40	96	415	139
14	109	72	15		158		5	125	800	1,088	658
15		6			11	3	9	32	31	86	72
16		40	2	5	176		2	65	35	276	100
17	15	11			70		4	107	155	316	732
18		20	1	1	40	5	3	60		112	119
19					99		13	90		202	105
20		29	4	1	69	5	28	44	110	256	242
21			2		130		2	40	20	192	192
22		15	2	20	149	5	10	64	202	430	353
23		26	2	10	115	3	16	30	19	184	191
24	26	38		4	156	15	12	88	75	346	223
25			1		137		5	25		167	167
26	9			1	166		9	108		283	156
27		9	1	40	23	3	5	50	218	396	343
28	36	19	2	11	113		8	73		194	94
29	30	42	13	18	261	12	18	140	147	578	555
	533	543	68	255	\$4,560	\$116	\$214	\$2,551	\$2,796	\$10,473	\$7,495

Table No. 2.—Epworth Leagues and Sunday Schools.

	EPWORTH LEAGUES						SUNDAY SCHOOLS			
	No. Leagues	Members	Missions on Assessment	Missions, Special	Anniversary Day	Other Objects	Total from Leagues	No. of Sunday Schools	Officers and Teachers	Enrollment in All Departments
LEWISBURG DISTRICT.										
1 Alderson								3	23	490
2 Alvon								4	28	166
3 Blue Sulphur								4	25	254
4 Callaghan								5	28	225
5 Clifton Forge	2	245			\$5	\$50	\$55	1	37	860
6 Covington	2	68				25	25	1	19	502
7 Durbin	2	148	\$9			13	22	4	38	336
8 East Covington								2	20	260
9 Frankford								2	17	191
10 Green Bank								4	23	252
11 Greenville								7	56	499
12 Hinton								1	19	520
13 Hot Springs								5	37	400
14 Huntersville								4	20	160
15 Hillsboro	1	57		\$17		9	26	2	24	287
16 Levelton								5	40	306
17 Lewisburg	2	60		35	2	30	67	1	27	386
18 Marlinton	1	50			4			1	23	284
19 Paint Bank & Sweet Spgs								4	30	200
20 Peterstown								1	9	56
21 Richlands								4	23	277
22 Ronceverte	1	50		10	1	15	26	2	29	362
23 Selma	2					2	2	4	18	188
24 Talcott								4	30	250
25 Union								4	40	300
26 White Sulphur	2	80	50					3	30	375
27 Williamsburg	1	30				12	12	4	32	335
Total	16	788	\$59	\$62	12	\$156	\$239	86	745	9,646
MOOREFIELD DISTRICT.										
1 Burlington	1	61		\$10		\$15	\$25	6	29	193
2 Capon Bridge	1	50				5	5	6	49	234
3 Crabbottom	1	40				17	17	3	22	250
<i>Cumberland—</i>										
4 Central	1	48				21	21	1	23	200
5 Trinity and Agur	2	86	\$40	20		14	74	2	29	486
6 Elk Garden and Garrett								9	43	300
7 Flintstone								4	22	188
8 Frankfort	5	160	26			47	75	6	49	340
9 Franklin								2	23	237
10 Frostburg								2	25	200
11 Gainsboro								5	60	419
12 Hampshire								8	38	300
13 Hardy	1	30	5		20		25	7	50	358
14 Keyser	2	118		26		13	40	1	33	626
15 Listonburg								4	40	230
16 McDowell	2	106		7		26	33	6	50	475
17 Moorefield								1	14	270
18 Monterey								6	45	475
19 Morgan								6	50	410
20 Petersburg	1	25	18		2		20	6	57	561
21 Piedmont	1	36		6		2	8	2	31	318
22 Ridgely	2	204				85	85	1	15	268
23 Romney	1	30	5	5		20	30	4	35	285
24 South Branch								4	30	226
25 Springfield	1	22				7	7	3	27	140
26 Wardensville	1	20	1			10	11	6	41	205
Total	23	1,036	\$95	\$74	22	\$282	\$476	111	930	8,294

Table No. 2.—Epworth Leagues and Sunday Schools.

SUNDAY SCHOOLS—Continued												
Members in Home Department	Children on Cradle Roll	Training Classes	Wesley Bible Classes	Sunday School Pupils Received into the Church	Missions on Assessment	Missions, Special	Children's Day	Sunday School Supplies	Other Objects	Total from Sunday School	Net Total Table No. 2:	
1	40	20	1	3	11	\$295	\$7	\$5	\$252	\$49	\$607	\$607
2		32			7	8		4	31		43	35
3		15		4	1	12		4	35	16	28	67
4					17			5	60		60	60
5	100	100	1	5	20		600	5	337	314	1,256	1,311
6	42	40		4	82	361		8	248	464	1,152	953
7		17		4	7	194		6	163	50	413	232
8	60			1	3	75			120	80	280	205
9					5	38		10	60	25	62	100
10	6			6	20	67			65	9	131	64
11					26	20			60		80	60
12	30	56	1	7	8	391	42	16	150	266	865	411
13		20			9	12		3	46	14	72	74
14		20			3	25			60	35	120	95
15	32	20		6	17	170	7	6	90	146	419	242
16					15			5	50		55	55
17	25	20	2	6	27	260	25	8	234	795	1,322	1,129
18	40	60		4	13	310		13	175	25	523	217
19					3	30			50		80	80
20									28	15	43	43
21		18			3	68		2	65		135	135
22	52	48	1	3	4	104		9	112	259	484	173
23					63	17		7	33	20	77	61
24					20	25			30	55	105	85
25			2	4	20	118		7	85		203	210
26	40	45	1	2	32	155		6	120	75	356	201
27		15	1		10	103		5	47	25	180	87
	467	546	10	59	446	\$2,858	\$681	\$129	\$2,806	\$2,737	\$9,151	\$6,992
1					10			\$6	\$45		\$51	\$70
2					5	6			35	\$22	63	63
3		9		1	35	24		6	21	12	61	78
4	33	28		2	20	83			172		255	173
5		45		8	46	396	11	8	312	125	852	512
6					6	36			71	8	115	115
7					7	10		10	60	20	100	100
8		14			16	36		9	66	130	241	248
9		42		2	16	126		6	147		278	278
10					16	76		5	92	58	233	152
11				3	1	14		11	39	56	119	105
12		21		2	3	20		10	120	15	265	265
13		11			20	20		14	60	6	100	100
14	60	58	1	3	44	272		8	201		481	249
15		18			1	10	3	3	45	20	81	71
16	22	12		4	16	180		5	108	26	334	187
17	34	30	2		9	92		11	61	89	263	171
18	10	18		5	7	80	30	10	100	60	220	220
19		16			3	6			80		86	86
20	31	48			5	49	60		174	249	483	425
21		10				250		6	103	15	374	132
22	10	30		1		63		4	30		97	119
23		27		1	10	100	29		155		284	214
24					10	10	1	9	31		51	51
25				1	2	30		7	65	44	116	93
26				1	20	9		12	32	45	96	107
	200	437	3	42	328	1,998	134	\$160	\$2,425	\$1,000	\$6,419	\$4,384

Table No. 2.—Epworth Leagues and Sunday Schools.

ROANOKE DISTRICT.	EPWORTH LEAGUES						SUNDAY SCHOOLS			
	No. Leagues	Members	Missions on Assessment	Missions, Special	Anniversary Day	Other Objects	Total from Leagues	No. of Sunday Schools	Officers and Teachers	Enrollment in All Departments
1 Bethany.....								3	23	245
2 Blacksburg.....	1	48		\$15		\$15	\$30	1	24	369
3 Buena Vista.....	2	60	\$49	5		18	72	1	23	315
4 Buchanan.....								6	81	586
5 Cambria.....								4	37	388
6 Catawba.....								3	29	260
7 Christiansburg.....	1	25				2	2	1	20	323
8 Eagle Rock.....	2	55			\$3	5	8	2	25	297
9 Elliston and Shawsville.....								4	40	328
10 Fincastle.....								5	47	515
11 Glen Wilton.....	2	50	7	6	2	3	18	3	29	300
12 New Castle.....								5	44	325
13 Newport.....								5	35	300
<i>Roanoke—</i>										
14 Belmont.....	3	180	10			30	40	1	39	1,400
15 Grace.....	1	68				5	5	1	34	419
16 Greene Memorial.....	1	59		19		9	28	1	69	1,196
17 Melrose Avenue.....	1	105	10				10	1	25	566
18 Mt. Olivet.....	1	23		8		77	85	1	28	375
19 Trinity.....	1	35				25	25	1	30	460
20 West End.....	2	132		20	4	96	120	1	45	531
21 Roanoke Circuit.....								4	29	304
22 Rockbridge.....	1	18						3	31	260
23 Salem.....	2	140				20	20	2	47	677
24 Vinton.....								2	25	365
Total.....	21	998	\$76	\$73	\$9	\$305	\$463	61	859	11,104
ROCKINGHAM DISTRICT.										
1 Basic.....	2	54		\$2		\$11	\$13	1	20	183
2 Bath.....								4	29	323
3 Blue Ridge.....								4	23	248
4 Bridgewater.....	3	140				30	30	4	65	695
5 Calvary.....	1	20		5		5	10	2	21	286
6 Churchville.....								3	25	300
7 Collierstown.....	1	36						3	24	220
8 Elkton.....	1	25				12	12	1	15	263
9 Fairfield.....								4	20	300
10 Goshen.....	3	95						4	30	350
11 Greenville.....	3	100	\$5	5	\$1	20	31	2	25	389
12 Harrisonburg.....	1	30				20	20	2	32	650
13 Lexington.....	1	42				16	16	1	26	525
14 Luray.....	2	135		43	2	34	90	1	18	361
15 Mt. Crawford.....	1	50		10		3	13	4	32	422
16 Mt. Solon.....	1	38				10	10	4	42	300
17 New Hope.....	2	104	8			4	12	3	30	379
18 Page.....								3	21	238
19 Port Republic.....								5	56	670
20 Rockbridge Baths.....	1	30						2	20	200
21 Rockingham.....								5	55	536
22 Shenandoah & Marksville.....								3	37	441
<i>Staunton—</i>										
23 Central.....	3	114				15	65	1	37	793
24 Marquis Me. & East End.....	1	30				7	7	3	20	300
25 Waynesboro.....	2	84		50		36	46	2	25	310
Total.....	29	1,107	\$13	\$115	\$3	\$223	\$376	71	748	9,682

Table No. 2.—Epworth Leagues and Sunday Schools.

SUNDAY SCHOOLS—Continued												Net Total Table No. 2
Members in Home Department	Children on Cradle Roll	Training Classes	Wesley Bible Classes	Sunday School Pupils Received into the Church	Missions on Assessment	Missions, Special	Children's Day	Sunday School Supplies	Other Objects	Total from Sunday School		
1	35	30	3	3	26	\$32	\$6	\$12	\$65	\$14	\$123	\$84
2	72	31		1	5	198	92	15	160	96	561	296
3	28	20	1	3	22	234	12	10	70	124	449	238
4	14	53	1	3	34	62		16	243	40	361	299
5	10	9		3	11	81		10	78	37	206	125
6						43		8	46		97	46
7	65	18		1	8	159		8	152	34	353	196
8	13	27	1	6	5	150		1	114	181	295	149
9	40	32	1	2	13	50	7	10	87	23	176	126
10		33			7	83		5	89	201	377	294
11	10			1	17	121		16	120		236	127
12		20				79		2	125	50	256	177
13						54		12	90	10	166	112
14	35	162	2	7	94	389		10	481	722	1,602	1,032
15	24	36			46	200		3	98	190	491	296
16	141	65	1	5	30	748	50	26	509	730	2,063	1,582
17		31		2	17	175		3	130	415	723	218
18	7	30		2	11	47	16	3	97	40	203	112
19	30	25		7	4	600			128	281	1,009	434
20	53	64	1	5	59		100	3	250	73	423	443
21						19		4	53		76	57
22		28			9	48		7	41	120	206	158
23	75	38		5	11	334	35	13	423		805	825
24						236		7	81	100	424	137
	652	752	11	56	427	\$4,142	\$318	\$204	\$3,730	\$3,481	\$11,681	\$7,563
1		19		2	5	\$186		\$5	\$60	\$57	\$308	\$133
2	19	35	2	3	4	22		9	42	8	81	59
3				1	18			2	20		22	22
4	30			4	12	190		8	250		448	288
5	12	14			10	81	\$6	15	47	80	229	149
6		20		3		54		4	67	100	225	171
7		27			3	14		20	40		74	34
8	11	30	1	4	1	231	9	5	150	20	414	175
9	25	50	1	4	20	10	1	4	250		253	253
10	1	30		3	25	40		5	80	25	130	90
11	46	40	2	3	35	136		6	76	40	258	141
12	40	44	1	1	13	411	175	10	296	406	1,308	1,338
13	40	56	1	5	125	384		11	215	333	943	250
14	46	46		4	21	162		10	117	125	414	274
15			1	1	20	70		8	189	267	280	457
16		6			27	180		11	75		265	75
17	14	26	1	6	34	163	8	50	107	10	338	179
18		18		2	9	5		4	49		58	53
19	22	92	1	11	74	256	86	17	199	186	727	299
20		20		2	62	70		12	40	18	140	90
21		48	1	3	17	155		5	125	200	485	330
22	21	55		4	38	103		5	110	80	298	195
23	85	44		4	42	680		25	225	121	1,051	1,116
24				2	1	50		3	35	30	118	125
25	35	25		3	6	246		17	80	50	392	182
	747	745	12	75	622	\$3,899	\$285	\$271	\$4,932	\$2,156	\$9,567	\$6,478

Table No. 2.—Epworth Leagues and Sunday Schools.

WASHINGTON DISTRICT.	EPWORTH LEAGUES.						SUNDAY SCHOOLS			
	No. Leagues	Members	Missions on Assessment	Missions, Special	Anniversary Day	Other Objects	Total from Leagues	No. of Sunday Schools	Officers and Teachers	Enrollment in All Departments
1 Beltsville.....	2	8	\$10				\$14	2	16	198
2 Brunswick.....								1	8	100
3 Calvert.....								5	20	235
4 Charles and St. Mary's.....	1	30				\$40	40	7	46	290
5 Chesapeake.....	1	30	20				20	5	46	487
6 Clarksburg.....								5	38	273
7 Colesville.....								3	12	135
8 Forest Grove.....								2	21	178
9 Frederick City.....	1	21			\$2	3	5	2	21	188
10 Gaithersburg.....	3	185	79		3	16	98	2	29	266
11 Goshen.....								3	20	205
12 Hyattsville & Brentwood.....	4	131		\$10		50	60	2	29	440
13 Laurel.....	2	51				50	50	2	20	215
14 Patuxent.....	3	65				5	13	2	11	65
15 Poolesville.....	1	33				2	2	1	17	170
16 Potomac.....								3	15	140
17 Prince George.....	2	29				10	10	5	40	275
18 Rockville.....	2	41	5	100		15	120	1	20	271
19 Savage.....	2	90		10		68	78	2	21	238
Washington—										
20 Calvary.....	2	72	5	7		42	54	1	17	189
21 Emory.....	1	50				36	36	1	23	281
22 Epworth.....	2	123		46	3	102	181	1	34	400
23 Marvin.....	1	44	10	40	2	37	90	1	18	222
24 Mt. Pleasant.....	1	63	23	25		21	69	1	16	296
25 Mt. Vernon Place.....	2	145		182	3	194	380	1	47	645
26 St. Paul.....	1	47		5		11	16	2	50	642
27 Woodmont.....	1	34						1	8	59
Total.....	35	1,292	\$152	\$425	13	\$702	\$1,336	64	663	7,103
WINCHESTER DISTRICT.										
1 Berkeley.....	1	25				\$12	\$12	3	41	352
2 Berryville.....	1	25		\$15		12	27	2	23	356
3 Brucetown.....								5	51	450
4 Charles Town.....	2	94		10	\$6	59	75	2	27	512
5 Edinburg.....								4	45	574
6 Frederick.....								6	51	366
7 Front Royal & Riverton.....	1	90		30		46	76	3	38	649
8 Glen Side.....	1	42						6	30	400
9 Jefferson.....	3	160	\$10			25	35	5	70	460
10 Linden.....	2	65	22	15	1	35	73	6	38	170
11 Martinsburg.....	2	224		17	5	346	368	1	39	429
12 Massanutten.....								2	20	168
13 Middletown.....								3	38	350
14 Mt. Jackson.....								3	29	307
15 New Market.....	1	112	7			60	67	4	53	360
16 Ridgeway.....	2	120	25			147	172	5	45	375
17 Shenandoah Junction.....	4	150	11			290	301	3	26	225
18 Shepherdstown.....	2	50				5	5	4	58	475
19 Stephens City.....	2	100		5		80	85	3	45	381
20 Strasburg.....	2	148			2	28	30	2	28	356
21 Tom's Brook.....								4	30	270
22 Warren.....	2	60	20			30	50	3	20	160
23 White Post.....	2	35				10	10	8	56	360
24 Winchester.....	1	106		50		24	74	1	38	800
25 Woodstock.....	1	60						1	25	450
Total.....	32	1,667	\$95	\$142	14	1209	\$1,460	89	964	9,755

Table No. 2.—Epworth Leagues and Sunday Schools.

SUNDAY SCHOOLS—Continued											Net Total Table No. 2	
Members in Home Department	Children on Cradle Roll	Training Classes	Wesley Bible Classes	Sunday School Pupils Received into the Church	Missions on Assessment	Missions, Special	Children's Day	Sunday School Supplies	Other Objects	Total from Sunday School		
1	27	20	2	3	4	\$ 48		\$4	\$114	\$114	\$190	
2				5	5	62		3	12	93	31	
3			1	2	12	25			46	71	71	
4	10	8		2	2	110		5	90	70	245	
5				1	11	212		12	98	7	329	
6	12	17		1	27	60	\$4	4	70		138	
7				5		15			20		39	
8	31	13				120		3	45	10	178	
9	15	9		8		155		5	68	55	283	
10	69	20	1	1	11	305		12	165		482	
11						49	5	20	56		130	
12	66	12	1	6	17	179		3	488	10	680	
13	20	23		4	13	50		3	125	75	253	
14				2		12		10	20	5	46	
15	18	17			13	190	3	8	27	137	365	
16					8	45		3	40	20	108	
17					47	65		16	62	40	102	
18	46	46	1	2		109		10	22	221	544	
19				1	18	41		8	74	119	250	
20		12			4	106		5	42	62	210	
21	35	30	1	6	4	198	7	7	351	331	896	
22	50	40		4		383	177	5	75	200	859	
23	23	10		2	5	269		5	235	50	608	
24	25	2		2		158		5	83	80	326	
25	52	40		5	19	826	16	20	587	430	1,879	
26	52	53		5	30	189	31	23	371	718	1,332	
27		10										
	551	382	7	60	250	\$3,981	\$243	\$199	\$3,386	\$2,655	\$10,590	\$8,367
1				4	10	\$241		\$26	\$ 93	\$ 28	\$388	\$189
2	44	50		2	10	261		24	160	543	964	387
3		14			24	80		12	78	128	298	218
4	50	40	1	1	17	320	\$75	8	227		630	385
5	29	27		18	10	88	25	7	114	25	259	121
6		14			14	25	4		35	44	108	83
7	140	20		6	24	298		10	144	370	821	561
8						10		4	42	35	91	81
9					25	276		5	125	114	416	279
10					2			18	46	40	126	140
11		32		3	73	410	6	10	304	263	993	476
12	7	11			9			2	24	34	60	60
13	25	30	1	5	15	225		5	155	35	420	420
14	18	16				92				20	91	91
15	45	35	1	4	4	100		6	75	200	381	448
16	14	27			30	244		25	95	204	323	495
17		50		3	41	160		5	285	200	650	780
18	20	30		8	43	380	10	15	200	100	705	320
19		12		6	40	280			95	48	423	508
20	20	20				209		6	221		510	540
21		34			7			1	28	73	102	102
22				5								
23					15			4	76	40	121	141
24	50	38	1	6	38	383	70	25	363	850	1,765	1,839
25	26	40	1	2	3	108	60	10	130		328	220
	488	553	5	74	454	\$4,190	\$272	\$228	\$3,115	\$3,394	\$10,973	\$8,884

Recapitulation Table No. 2.

Epworth Leagues and Sunday Schools.

DISTRICTS.	EPWORTH LEAGUES						SUNDAY SCHOOLS			
	No. of Leagues	Members	Missions on Assessment	Missions, Special	Anniversary Day	Other Objects	Total from Leagues	Number of Sunday Schools	Officers and Teachers	Enrollment in All Departments
1 Alexandria.....	20	777	\$122	\$55	\$10	\$448	\$695	92	864	8,781
2 Baltimore.....	37	1,404	79	233	13	899	1,206	57	719	6,921
3 Lewisburg.....	16	788	59	62	12	156	239	86	745	9,646
4 Moorefield.....	23	1,036	95	74	22	282	476	111	930	8,294
5 Roanoke.....	21	998	76	73	9	305	463	61	859	11,104
6 Rockingham.....	29	1,107	13	115	3	223	376	71	748	9,682
7 Washington.....	35	1,292	152	425	13	702	1,336	64	663	7,103
8 Winchester.....	32	1,667	95	142	14	1,209	1,460	89	964	9,755
Total	213	9,069	\$691	\$1,179	\$96	\$4,224	\$6,251	631	6,492	71,286
Total last year	219	10,124	597	959	81	4,246	6,406	635	6,510	68,127
Increase	\$94	\$220	\$15	3,159
Decrease	6	1,055	\$22	\$155	4	18

Recapitulation Table No. 2.

Epworth Leagues and Sunday Schools.

SUNDAY SCHOOLS—Continued												Net Total Table No. 2
Members in Home Department	Children on Cradle Roll	Training Classes	Wesley Bible Classes	Sunday School Pupils Received into the Church	Missions on Assessment	Missions, Special	Children's Day	Sunday School Supplies	Other Objects	Total from Sunday School		
1	677	865	16	63	321	\$3,088	\$141	\$183	\$2,885	\$1,798	\$8,188	\$8,781
2	533	543	...	68	255	4,560	116	214	2,551	2,796	10,473	7,495
3	467	546	10	59	446	2,858	681	129	2,806	2,737	9,151	6,992
4	200	437	3	42	328	1,998	134	160	2,425	1,000	6,419	4,384
5	652	752	11	56	429	4,142	318	204	3,730	3,481	11,681	7,563
6	747	745	12	75	622	3,899	285	271	4,932	2,156	9,567	6,478
7	551	382	7	60	250	3,981	243	199	3,386	2,655	10,590	8,367
8	488	553	5	74	454	4,190	272	228	3,115	3,394	10,973	8,884
	4,315	4,823	64	497	3,105	\$28,716	2190	1588	\$25,830	\$20,017	\$77,042	\$58,864
	3,416	3,870	67	434	3,158	27,512	1471	1652	22,462	18,234	70,175	55,492
	899	953	...	63	\$1,204	\$719	\$3,368	\$1,783	\$6,867	\$3,372
	3	53	\$64

Table No. 3.—Finance.

*ALEXANDRIA DISTRICT. B. W. Bond, P. E.	Presiding Elder		Preacher in Charge			Bishop's Fund		Conference Claimants & Su. End't Fund	
	Ass'd	Paid	Ass'd	Paid	House Rent	Ass'd	Paid	Ass'd	Paid
1 Alexandria.....	\$180	\$180	\$1,800	\$1,800	\$45	\$40	\$331	\$291
2 Bluemont.....	85	85	845	845	20	12	148	100
3 Clarendon and Ballston..	90	90	800	800	15	7	120	32
4 Del Ray.....	60	60	600	600	11	6	83	66
5 Dumfries.....	43	43	432	432	10	4	74	20
6 East Fairfax.....	50	44	500	470	10	4	74	30
7 Fairfax.....	95	95	1,000	1,000	20	20	147	147
8 Falls Church.....	100	100	1,000	1,000	17	10	120	95
9 Fauquier.....	65	65	700	700	15	10	110	57
10 Fredericksburg.....	140	140	1,400	1,400	34	34	250	250
11 Hamilton.....	100	100	1,000	1,050	24	21	176	154
12 Herndon.....	56	56	560	560	14	14	102	102
13 Hillsboro.....	60	60	600	600	13	10	93	50
14 Leesburg.....	110	110	1,200	1,200	21	21	157	157
15 Loudoun.....	100	100	1,000	1,000	22	15	166	138
16 Manassas.....	85	85	900	900	15	10	103	75
17 Marshall.....	75	75	850	850	20	13	148	108
18 Middleburg.....	85	85	1,000	1,000	20	16	148	85
19 Morrisville.....	55	55	550	565	17	10	129	60
20 Occoquan.....	100	100	1,000	1,137	27	24	168	148
21 Prince William.....	40	36	400	356	8	7	55	48
22 Remington.....	70	70	725	725	14	7	102	55
23 Stafford.....	75	75	750	750	25	5	184	46
24 Sterling.....	63	63	700	700	15	14	110	97
25 Sudley.....	75	75	750	750	14	6	102	40
26 Warrenton.....	100	100	1,050	1,050	22	5	166	42
27 Warrenton Circuit.....	20	20	350	350	5	3	37	20
Total.....	\$2,177	\$2,167	\$22,462	\$22,590	\$493	\$348	\$3,603	\$2,515

*NOTE—By mistake the assessments here given made by the Joint Board of Finance and by the Board of Church Extension, viz.: For the Bishop's Fund, Conference Claimants and Superannuate Endowment, Education, Baltimore Southern Methodist, Conference Expenses and Church Extension are all in excess of the proper amounts for the Alexandria District. Accordingly, the payments here reported by some of the Charges upon these assessments that seem to be deficient, are really in full of the proper amounts that should have been assessed. The proper amounts of these assessments are 87½ per cent of the actual assessments here given.

Table No. 3—Finance.

	Ch. Ex-tension.		Education.		Baltimore So. Meth.		Conference Expenses		Paid Amer. Bible Soc.	Incidental Expenses.	Objects not Elsewhere Reported.	Total from Table II.	Grand Total for Year.
	Ass'd	Paid	Ass'd	Paid	Ass'd	Paid	Ass'd	Paid					
1	\$123	\$108	\$129	\$114	\$37	\$33	\$38	\$34	\$20	\$1,622		\$2,443	\$7,180
2	54	54	56	56	17	9	17	8	4			230	1,532
3	44	13	46	13	14	5	14	4	5	200		599	1,863
4	30	26	32	15	10	10	10	6	2	88	\$100	3,633	4,736
5	27	3	28	6	8	3	8	2	2	50	35	265	911
6	28	12	28	10	8	4	8	3	2	100		226	954
7	54	54	57	57	17	17	17		16	250	125	1,071	3,130
8	51	27	47	26	15	11	16	7	4		11	816	2,290
9	45	21	46	20	14	12	13	2	5	68	178	424	1,741
10	91	91	96	96	29	29	29	29	11	673	1,568	1,043	5,835
11	64	56	67	58	21	18	18	18	3	225	122	731	2,847
12	37	37	39	39	12	12	12	12	5	60	21	1,767	2,830
13	34	15	35	15	11	5	11	5	11	50		280	1,264
14	58	58	60	60	19	19	19	19	15	232	296	839	3,329
15	60	35	64	30	19	10	20	10	10	170	100	717	2,583
16	38	20	40	20	13	4	11	11	1		174	40	1,585
17	54	25	56	30	17	13	17	8	8			1,103	2,445
18	54	21	56	21	17	11	17	11	3	170	275	297	2,178
19	48	20	50	20	15	10	15	8	5	60	72	698	1,693
20	65	57					16	14			423	1,715	3,988
21	20	18	21	19	6	5	6	5	3	10	17	295	803
22	37	15	39	15	12	4	11	4	1		21	1,898	2,842
23	68	15	72	15	21	21	21	5	4	165	300	1,171	2,634
24	41	36	43	38	13	12	12		8	150	489	264	2,047
25	37	15	39	12	12	7	11	6		35	65	413	1,501
26	66	15	64	15	19	6	20	6	1	250		1,215	2,765
27	13	5	14	7				2	2		13	77	539
	\$1,337	\$872	\$1,324	\$827	\$396	\$290	\$407	\$239	\$151	\$4,628	\$4,405	\$24,270	\$68,045

Table No. 3—Finance.

BALTIMORE DISTRICT. D. H. Kern, P. E.	Presiding Elder		Preacher in Charge.			Bishops' Fund		Conference Claimants & Su. End't Fund.	
	Ass'd	Paid	Ass'd	Paid	House Rent	Ass'd	Paid	Ass'd	Paid
1 Aberdeen.....	\$89	\$89	\$1,100	\$1,100	\$16	\$16	\$116	\$116
2 Annapolis and Severn....	67	67	1,000	1,000	12	12	87	87
<i>Baltimore—</i>									
3 Andrew Ch. & Perry Hall	50	50	885	885	9	9	65	65
4 Arlington.....	164	164	1,500	1,500	29	29	213	223
5 Caernarvon.....	50	50	675	675	9	9	65	65
6 Calvary.....	60	60	1,550	1,550	10	10	78	86
7 Central.....	200	200	1,800	1,800	35	36	260	265
8 Frederick Avenue.....	50	50	700	700	9	9	65	67
9 Hamilton & Taylor's Ch	67	67	900	925	12	12	87	87
10 St. John's—Emmanuel	164	164	1,500	1,500	29	29	213	215
11 St. Paul's.....	200	200	1,500	1,500	35	35	260	260
12 Sudbrook.....	36	36	675	675	6	6	47	49
13 Trinity.....	145	145	1,600	1,600	25	25	188	188
14 Wilkens' Avenue.....	70	70	850	850	12	12	91	91
15 Church Hill.....	38	38	500	512	6	6	50	50
16 Easton.....	78	78	950	950	14	14	102	102
17 Freedom.....	70	70	900	916	12	2	91	26
18 Goldsboro.....	40	40	600	600	7	2	52	7
19 Hillsboro.....	45	45	600	600	8	8	58	58
20 Howard.....	95	95	900	900	17	17	123	123
21 Ingleside.....	61	61	750	750	10	10	79	79
22 Jarrettsville.....	66	68	800	825	11	11	89	89
23 Kent.....	78	78	700	725	18	8	102	58
24 Mount Airy.....	78	78	800	805	14	14	102	102
25 North Point.....	51	51	600	600	9	9	66	66
26 Royal Oak & Tilghman..	70	70	650	675	12	9	91	60
Supply Preacher.....	400	410
27 Reisterstown.....	53	53	750	750	9	9	68	71
28 Trappe.....	50	50	600	600	9	6	65	50
29 Wesley Grove.....	115	115	1,200	1,200	20	20	150	150
Total.....	\$2,400	\$2,402	\$27,935	\$28,078	\$424	\$394	\$3,123	\$2,955

Table No. 3.—Finance.

	Ch. Ex-tension.		Educa-tion.		Balto. S. Meth.		Confer. Exp.		Paid Amer. Bible Soc.	Incidental Expenses	Objects not Elsewhere Reported.	Total from Table II.	Grand Total for Year.
	Ass'd	Paid	Ass'd	Paid	Ass'd	Paid	Ass'd	Paid					
1	\$43	\$43	\$45	\$45	\$14	\$14	\$14	\$14	...	\$150	\$171	\$854	\$2,813
2	32	32	34	34	10	10	10	10	\$5	116	1,303	2,827	
3	24	24	25	25	7	7	7	7	1	200	367	2,053	
4	78	78	83	83	24	24	24	24	18	1,122	191	4,026	5,612
5	24	24	25	25	7	7	7	7	5	2,108	3,108
6	29	29	31	31	9	9	9	9	13	448	3,263	524	6,167
7	95	95	102	103	30	32	30	31	2,505	420	770	4,690
8	24	24	25	26	7	7	2	294	210	471	1,980
9	32	32	34	34	10	10	10	10	4	350	400	773	2,845
10	78	78	83	85	24	30	24	24	7	1,166	1,925	5,625
11	95	95	102	102	30	30	30	30	9	2,231	400	1,982	6,874
12	17	17	18	18	6	6	6	6	3	182	90	272	1,443
13	69	69	74	74	21	21	21	21	9	1,055	1,120	1,124	5,778
14	34	34	36	36	11	11	11	11	409	50	1,690	3,422
15	18	18	19	19	6	6	6	6	12	99	78	431	1,364
16	37	27	40	30	12	10	12	6	3	500	221	667	2,750
17	34	15	36	15	11	5	1	59	877	2,097
18	19	5	20	5	6	2	6	2	1	20	3	147	929
19	22	22	23	23	6	6	6	6	25	109	51	994	2,048
20	45	40	48	40	14	12	14	10	10	135	561	2,049
21	29	29	37	37	9	9	9	9	329	1,452
22	31	31	34	34	10	10	10	10	2	243	85	788	2,238
23	37	20	40	25	12	7	12	8	6	98	13	288	1,432
24	37	37	40	40	12	12	12	12	5	200	8	832	2,332
25	28	28	26	26	8	8	8	8	5	90	382	1,384
26	34	15	36	36	11	10	11	10	1	191	90	1,026	2,727
27	25	25	27	28	8	8	8	8	1	306	354	361	2,097
28	24	17	25	25	7	5	7	5	4	87	53	269	1,287
29	55	55	58	58	18	18	18	18	12	300	40	1,073	3,425
	\$1,179	\$1,058	\$1,166	\$1,153	\$342	\$352	\$342	\$334	\$164	\$12,400	\$7,926	\$27,214	\$84,928

Table No. 3.—Finance.

LEWISBURG DISTRICT.	Presiding Elder.		Preacher in Charge.			Bishops' Fund.		Conference Claimants & Su. End't Fund.	
	Ass'd	Paid	Ass'd	Paid.	House Rent	Ass'd	Paid	Ass'd	Paid
R. L. Fultz, P. E.									
1 Alderson	\$101	\$101	\$1,100	\$1,125	\$25	\$25	\$170	\$170
2 Alvon	42	42	566	560	10	8	45	7
3 Blue Sulphur	60	60	700	700	12	12	101	101
4 Callaghan	58	55	700	670	13	8	133	61
5 Clifton Forge	147	147	1,800	1,800	33	33	246	246
6 Covington	141	141	1,500	1,500	32	32	237	237
7 Durbin	72	72	1,000	1,000	16	16	121	121
8 East Covington	27	27	900	900	6	6	45	45
9 Frankford	51	51	600	700	12	12	86	57
10 Green Bank	94	91	1,050	1,010	21	8	158	66
11 Greenville	72	72	700	700	16	9	117	60
12 Hinton	140	140	1,500	1,500	32	32	233	233
13 Hot Springs	47	45	600	589	10	7	78	30
14 Hillsboro	83	83	1,000	1,000	21	21	140	140
15 Huntersville	51	51	625	625	11	10	86	80
16 Levelton	33	32	465	460	6	5	56	53
17 Lewisburg	130	130	1,500	1,500	29	29	218	218
18 Marlinton	104	104	1,350	1,350	24	24	173	173
19 Paint Bank & Sweet Spgs	38	32	475	400	9	3	62	27
20 Peterstown	44	44	550	550	10	4	75	32
21 Richlands	67	67	800	800	15	6	112	46
22 Ronceverte	101	101	1,100	1,100	23	23	170	170
23 Selma	27	20	900	667	6	6	45	45
24 Talcott	55	55	630	630	12	4	93	39
25 Union	94	94	1,000	1,000	21	21	157	157
26 White Sulphur	68	68	850	850	15	15	114	114
27 Williamsburg	53	53	700	700	12	6	87	50
Total	\$1,900	\$1,874	\$24,655	\$24,336	\$452	\$385	\$3,358	\$2,678
MOOREFIELD DISTRICT.									
H. A. Brown, P. E.									
1 Burlington	\$58	\$58	\$600	\$600	\$13	\$13	\$98	\$98
2 Capon Bridge	57	53	540	503	12	5	88	42
3 Crabbottom	57	57	643	595	13	5	89	10
Cumberland—									
4 Central	105	105	1,100	1,000	24	5	174	25
5 Trinity and Agur	97	97	1,050	*1,363	22	15	170	129
6 Elk Garden and Garrett	80	75	650	565	20	5	135	5
7 Flintstone	48	43	500	450	11	5	75	5
8 Frankfort	48	48	525	500	12	4	79	25
9 Franklin	82	82	850	900	18	15	139	105
10 Frostburg	56	56	600	600	13	13	98	24
11 Gainsboro	48	48	500	500	11	3	81	25
12 Hampshire	48	48	500	500	11	6	75	30
13 Hardy	63	63	700	700	14	7	98	25
14 Keyser	105	105	1,100	1,100	24	24	180	180
15 Listonburg	600	520	13	3	97	19
16 McDowell	72	72	750	750	16	16	121	121
17 Moorefield	68	68	700	700	15	6	115	37
18 Monterey	91	91	950	950	21	21	155	127
19 Morgan	55	53	565	545	12	2	93	22
20 Petersburg	55	55	645	645	13	10	87	21
21 Piedmont	97	97	1,000	1,000	22	22	164	164
22 Ridgely	48	48	700	700	12	6	81	40
23 Romney	97	97	1,000	1,000	22	22	170	170
24 South Branch	49	49	516	490	11	4	78	10
25 Springfield	40	40	475	475	10	5	72	39
26 Wardensville	40	40	440	440	9	4	64	8
Total	\$1,664	\$1,640	\$18,199	\$18,091	\$394	\$246	\$2,876	\$1,506

*Junior Preacher \$313.

Table No. 3.—Finance.

	Church Extens'n		Educa-tion.		Balto. S. Meth.		Confer. Exp.		Paid Amer. Bible Soc.	Incidental Expenses.	Objects not Elsewhere Reported.	Total from Table II.	Grand Total for Year.
	Ass'd	Paid	Ass'd	Paid	Ass'd	Paid	Ass'd	Paid					
1	\$62	\$62	\$65	\$65	\$20	\$20	\$20	\$20	\$10	\$164	\$1,850	\$889	\$4,500
2	26	7	27	4	8	3	8	3	2	29	136	832
3	37	37	39	39	12	12	12	12	4	15	21	721	1,508
4	36	18	37	4	11	4	11	4	3	419	1,359
5	90	90	95	95	28	28	28	28	8	848	97	2,796	6,631
6	88	88	91	91	27	27	27	27	8	276	1,061	4,148	8,029
7	44	44	47	47	14	14	14	14	5	219	66	328	2,149
8	16	16	17	17	5	5	5	5	5	174	504	234	2,065
9	31	20	33	20	10	6	10	6	4	88	380	1,447
10	58	22	61	23	18	8	10	80	57	239	1,688
11	45	18	47	15	12	8	11	5	2	11	522	1,515
12	86	86	90	90	28	28	28	28	9	537	335	689	4,150
13	29	9	30	10	9	9	9	5	3	69	152	260	1,188
14	51	51	54	54	17	17	17	17	5	117	338	285	2,505
15	32	25	33	23	10	8	10	8	3	260	148	609	1,975
16	21	19	21	19	6	3	6	4	5	75	5	63	821
17	80	80	84	84	25	25	25	25	31	560	816	1,591	5,455
18	64	64	67	67	20	20	20	20	1	230	16	1,013	3,373
19	24	8	25	8	2	2	2	2	5	50	106	458	1,073
20	27	11	28	12	8	3	8	3	2	50	28	43	935
21	41	14	43	16	13	4	13	4	2	63	119	510	1,776
22	62	62	65	65	20	20	20	20	5	220	513	240	2,824
23	16	16	17	17	5	5	5	5	1	104	2,486	3,459
24	34	12	35	12	11	4	11	4	75	530	1,430
25	58	58	61	61	18	18	18	18	3	300	964	536	3,423
26	41	41	44	44	13	13	13	13	4	190	150	406	2,114
27	33	10	34	20	50	24	968	1,451
	\$1,232	\$988	\$1,290	\$1,022	\$352	\$306	\$369	\$308	\$132	\$4,768	\$8,517	\$21,499	\$69,675
1	\$36	\$36	\$38	\$38	\$11	\$11	\$8	\$10	\$17	\$390	\$1,447
2	32	12	34	12	10	5	\$10	\$4	3	28	60	271	1,085
3	33	2	38	3	11	4	6	50	181	178	1,143
4	66	15	69	10	22	5	22	5	5	100	57	4,097	5,644
5	60	38	63	34	19	10	19	10	5	406	2,018	890	5,320
6	54	3	57	4	17	5	3	100	2	187	1,673
7	30	4	31	5	9	9	3	90	106	774
8	30	15	33	5	10	3	5	68	3	367	1,180
9	51	36	53	6	16	12	16	12	5	100	155	923	2,578
10	36	10	38	8	11	5	11	5	2	111	175	355	1,462
11	30	10	31	10	9	2	9	2	3	37	112	115	917
12	30	5	31	5	1	100	506	381	1,719
13	39	12	41	15	6	5	7	60	20	439	1,440
14	66	66	69	69	22	22	22	22	5	329	45	468	2,739
15	36	6	38	5	11	9	11	9	20	175	853
16	45	45	47	47	14	14	12	12	5	50	1,059	557	2,946
17	42	14	44	14	13	5	13	5	11	132	165	442	1,744
18	57	40	60	45	18	10	18	10	2	125	130	502	2,248
19	34	2	35	2	11	2	9	60	276	1,003
20	35	7	36	5	11	4	11	3	87	231	2,224	3,395
21	60	60	63	63	19	19	19	19	10	320	52	257	2,364
22	30	10	31	10	9	9	9	5	2	117	1,395	2,412
23	60	60	63	63	19	19	19	19	10	285	210	555	2,782
24	31	6	32	2	10	6	10	5	3	20	89	733
25	27	12	28	11	8	5	8	3	21	68	249	262	1,011
26	26	2	27	5	8	2	8	1	4	125	234	284	963
	\$1,076	\$528	\$1,130	\$496	\$297	\$196	\$277	\$163	\$134	\$2,978	\$5,800	\$16,096	\$51,595

Table No. 3. Finance.

	Presiding Elder		Preacher in Charge			Bishops Fund.		Conference Claimants & Su. End't Fund.	
	Ass'd	Paid	Ass'd	Paid	House Rent	Ass'd	Paid	Ass'd	Paid
G. D. White, P. E.									
1 Bethany	\$56	\$56	\$600	\$600		\$13	\$3	\$99	\$25
2 Blacksburg	66	66	1,000	1,000		16	16	116	116
3 Buena Vista	74	74	1,000	1,000		17	17	128	128
4 Buchanan	97	97	875	887		23	10	169	88
5 Cambria	45	45	525	525		11	11	79	79
6 Catawba	32	32	400	400		8	2	52	16
7 Christiansburg	71	71	1,200	1,200		17	17	123	123
8 Eagle Rock	85	85	1,000	1,000		20		149	92
9 Elliston and Shawsville	50	50	635	640		12	8	87	63
10 Fincastle	61	61	700	700		14	8	107	46
11 Glen Wilton	57	56	778	761		13	7	99	58
12 New Castle	55	55	725	690		12	4	89	31
13 Newport	80	80	862	862		19	17	140	126
Roanoke—									
14 Belmont	130	130	1,600	1,600		31	31	227	227
15 Grace	69	69	800	800		16	16	119	119
16 Greene Memorial	251	251	2,500	1,905		59	59	437	437
17 Melrose Avenue	139	139	1,400	1,400		32	12	241	97
18 Mt. Olivet	43	43	600	600		10	4	74	30
19 Trinity	143	143	1,900	1,900		34	34	250	250
20 West End	95	95	1,200	1,200		22	22	166	166
21 Roanoke Circuit	61	61	500	500		14	7	105	45
22 Rockbridge	53	51	600	595		12	6	92	47
23 Salem	112	112	1,400	1,400		26	26	195	245
24 Vinton	79	79	900	900		18	18	137	137
Total	\$2,004	\$2,001	\$23,700	\$23,065		\$469	\$355	\$3,480	\$2,791
ROCKINGHAM DISTRICT.									
H. I. Stephens, P. E.									
1 Basic	\$69	\$69	\$700	\$700		\$14	\$10	\$106	\$55
2 Bath	55	55	545	540		12	5	84	24
3 Blue Ridge	23	23	250	250		5		38	
4 Bridgewater	89	89	1,000	1,000		19	12	136	118
5 Calvary	79	79	829	831		16	12	112	55
6 Churchville	45	45	450	450		9	2	68	23
7 Collierstown	50	50	550	532		10	10	74	18
8 Elkton	89	89	1,000	1,000		18	18	135	135
9 Fairfield	59	59	605	605		13	10	92	60
10 Goshen	50	50	600	600		10	5	75	16
11 Greenville	74	74	750	772		15	15	113	113
12 Harrisonburg	159	159	1,700	1,700		32	32	239	239
13 Lexington	149	149	1,500	1,500		31	31	231	231
14 Luray	99	99	1,000	1,000		20	16	151	92
15 Mt. Crawford	79	79	800	800		15	15	131	131
16 Mt. Solon	74	74	776	779		15	15	113	113
17 New Hope	60	60	600	600		13	10	91	70
18 Page	50		600	461		10	6	77	10
19 Port Republic	99	99	1,000	1,000		21	21	151	151
20 Rockbridge Baths	55	55	530	530		12	8	84	25
21 Rockingham	99	99	1,050	1,050		20	10	151	76
22 Shenandoah & Marksville	79	79	821	821		16	8	121	61
Staunton—									
23 Central	169	169	1,800	1,800		34	34	252	252
24 Marquis Mem & E End.	50	46	450	414		10	2	69	10
25 Waynesboro	99	99	1,000	1,000		20	20	151	151
Total	\$2,002	\$1,948	\$20,906	\$19,735		\$410	\$327	\$2,995	\$2,229

Table No. 3—Finance.

	Ch. Ex-tension		Education.		Baltimore So. Meth.		Conference Expenses.		Paid Amer. Bible Soc.	Incidental Expenses	Objects not Elsewhere Reported.	Total from Table II.	Grand Total for Year.
	Ass'd	Paid	Ass'd	Paid	Ass'd	Paid	Ass'd	Paid.					
1	\$36	\$9	\$38	\$9	\$11	\$3	\$11	\$3	\$2	\$25	\$40	\$46	\$1,065
2	42	42	45	45	14	14	13	13	10	265	175	799	2,851
3	47	47	49	49	15	15	15	15	5	170	385	706	2,831
4	62	14	65	16	19	10	19	5	4	666	299	2,255
5	29	29	30	30	9	9	9	9	5	76	47	448	1,448
6	21	5	22	7	2	7	1	1	72	35	97	709
7	45	45	48	48	14	14	14	14	8	251	585	326	2,936
8	55	30	57	15	17	10	18	5	1	175	596	800	2,974
9	32	22	33	20	10	7	10	7	4	101	51	560	1,638
10	39	15	41	16	13	7	13	7	2	57	788	1,800
11	36	19	38	21	11	6	11	6	35	146	410	1,693
12	33	11	34	9	10	5	10	5	180	52	272	1,421
13	51	46	53	47	16	15	16	15	7	180	10	515	2,135
14	83	83	87	87	26	26	26	26	7	457	1,844	3,270	8,177
15	44	44	46	46	14	14	14	14	2	190	436	573	2,553
16	160	160	168	168	50	50	50	50	10	24	1,342	16,904
17	89	35	93	35	28	11	28	11	5	215	29	3,240	5,444
18	27	11	29	11	9	3	9	3	252	7	367	1,382
19	91	91	96	96	29	29	29	29	8	1,080	842	966	6,340
20	61	61	64	64	19	19	19	19	10	593	341	2,644	5,658
21	39	20	41	3	12	12	3	1	42	40	308	1,214
22	34	18	35	17	11	5	11	5	3	30	356	1,218
23	71	71	75	75	22	22	22	22	10	528	1,107	2,793	6,745
24	51	51	53	53	16	16	16	16	5	98	29	289	1,927
	\$1,278	\$979	\$1,340	\$980	\$402	\$312	\$402	\$303	\$110	\$4,985	\$7,574	\$21,714	\$83,318
1	\$39	\$22	\$41	\$22	\$12	\$6	\$12	\$10	\$5	\$168	\$135	\$204	\$1,503
2	29	10	32	10	10	3	10	3	2	10	78	198	996
3	14	5	15	2	25	4	257	586
4	50	34	52	35	15	9	15	5	3	300	163	2,408	4,375
5	45	38	46	20	14	5	9	6	10	15	282	695	2,186
6	8	3	26	5	8	3	8	6	4
7	28	9	28	4	9	3	9	3	4	40	13	224	942
8	50	50	52	52	5	185	303	782	2,619
9	33	20	10	8	3	7	13	253	1,847
10	28	10	29	15	9	9	9	3	6	75	207	200	1,286
11	42	32	44	28	13	10	13	7	9	125	531	420	2,328
12	89	89	93	93	28	28	28	28	10	1,232	59	6,320	10,013
13	83	83	87	87	26	26	26	26	13	501	447	2,878	6,415
14	55	45	58	38	18	12	18	12	13	318	29	1,516	3,351
15	45	45	46	46	4	198	826	2,402
16	42	42	44	44	13	13	13	13	4	100	480	1,774
17	33	20	35	24	10	5	10	5	5	80	9	539	1,581
18	29	5	30	7	9	3	8	3	3	8	536
19	55	55	58	58	18	18	18	18	5	625	2,217	4,624
20	29	10	32	5	10	7	10	7	7	8	558	1,067
21	55	25	58	30	18	10	18	9	10	25	165	1,596	3,190
22	45	23	46	23	14	7	14	7	5	100	150	2,460	3,879
23	94	94	99	99	29	29	29	29	10	1,600	600	4,382	9,778
24	28	5	29	5	9	2	9	4	4	365	917
25	55	55	58	58	17	17	17	17	11	326	292	1,162	3,464
	\$1,103	\$829	\$1,138	\$808	\$309	\$225	\$313	\$227	\$175	\$5,232	\$4,323	\$30,940	\$77,700

Table No. 3.—Finance.

WASHINGTON DISTRICT. H. M. Canter, P. E.	Presiding Elder		Preacher in Charge			Bishop's Fund		Conference Claimants & Su. End't Fund	
	Ass'd	Paid	Ass'd	Paid	House Rent	Ass'd	Paid	Ass'd	Paid
1 Beltsville.....	\$54	\$54	\$770	\$770		\$10	\$10	\$76	\$76
2 Brunswick.....	67	67	500	600		12	12	88	88
3 Calvert.....	134	125	1,035	969		20	10	152	35
4 Charles and St. Mary's...	107	107	1,000	1,000		18	19	132	134
5 Chesapeake.....	112	112	1,000	1,005		19	15	146	115
6 Clarksburg.....	78	78	650	654		13	10	100	60
7 Colesville.....	54	54	500	500		9	7	72	36
8 Forest Grove.....	71	69	550	520		12	10	88	70
9 Frederick City.....	83	83	800	800		18	18	88	88
10 Gaithersburg.....	134	134	1,200	1,200		24	24	177	177
11 Goshen.....	73	73	750	760		13	13	95	95
12 Hyattsville & Brentwood.	76	76	1,050	1,072		14	14	105	105
13 Laurel.....	20	20	800	740		4	4	28	20
14 Patuxent.....	43	43	350	350		6	3	48	25
15 Poolesville.....	86	86	800	843		16	16	109	109
16 Potomac.....	70	70	650	645		12	12	88	82
17 Prince George.....	81	81	800	820		13	13	100	100
18 Rockville.....	93	93	1,080	1,080		16	18	124	126
19 Savage.....	28	28	572	548		5	4	38	36
<i>Washington—</i>									
20 Calvary.....	45	45	1,000	1,000		10	10	71	72
21 Emory.....	87	87	1,300	1,300		15	15	115	116
22 Epworth.....	139	139	1,800	1,800		30	31	227	232
23 Marvin.....	91	91	1,500	1,500		21	21	171	171
24 Mt. Pleasant.....	38	38	1,300	1,300		12	12	82	112
25 Mt. Vernon Place.....	314	314	2,100	2,100		64	64	478	478
26 St. Paul.....	69	69	1,400	1,400		16	17	109	110
27 Woodmont.....			300	300					
Total.....	\$2,247	\$2,236	\$25,757	\$25,576		\$422	\$402	\$3,107	\$2,868

Table No. 3.—Finance.

	Ch Ex- tension.		Educa- tion.		Balto. S. Meth.		Confer. Exp.		Paid Amer. Bible Soc.	Incidental Expenses	Objects not Elsewhere Reported.	Total from Table II.	Grand Total for Year.
	Ass'd	Paid	Ass'd	Paid	Ass'd	Paid	Ass'd	Paid					
1	\$28	\$28	\$29	\$29	\$9	\$9	\$9	\$9	...	\$226	...	\$285	\$1,424
2	32	32	34	34	10	10	10	10	\$4	122	\$51	160	1,341
3	55	15	59	10	17	5	17	5	3	75	30	131	1,475
4	49	50	50	51	15	15	2	631	2,231
5	53	40	56	30	17	12	17	17	22	245	261	719	2,803
6	36	20	38	20	12	8	12	8	...	164	82	522	1,729
7	26	9	27	8	8	4	8	3	1	50
8	32	25	34	27	10	8	10	8	2	...	150	107	1,116
9	35	10	30	18	11	6	11	7	2	126	90	225	1,621
10	65	10	67	67	20	20	20	5	5	333	302	1,027	3,609
11	35	35	36	36	11	11	11	11	2	141	...	756	2,097
12	38	38	40	40	12	12	12	12	7	193	...	2,110	3,861
13	10	10	10	5	3	3	3	3	2	50	...	632	1,534
14	18	8	19	10	6	3	6	3	4	7	3	88	606
15	40	40	42	42	13	13	13	13	5	159	90	5,828	7,438
16	32	32	34	32	10	10	10	8	3	80	...	177	1,219
17	36	36	38	38	12	12	12	12	3	92	...	731	2,115
18	45	47	47	49	14	16	14	16	20	402	375	933	3,392
19	14	12	15	12	4	4	4	4	3	...	117	702	1,526
20	28	30	30	31	8	8	8	9	7	279	450	1,451	3,543
21	42	43	44	45	13	13	13	13	5	520	226	855	3,438
22	83	84	88	90	26	27	26	26	10	961	138	2,006	6,100
23	57	57	60	60	18	18	18	18	5	382	175	1,102	3,854
24	31	50	32	32	10	10	10	10	6	630	...	16,266	18,624
25	175	175	184	184	55	55	55	55	64	4,380	1,749	2,035	13,179
26	40	41	42	43	13	13	13	13	10	1,499	417	1,583	5,637
27	300
	\$1,133	\$977	\$1,185	\$1,043	\$342	\$315	\$357	\$313	\$197	\$11,116	\$4,706	\$41,062	\$95,812

Table No. 3—Finance.

WINCHESTER DISTRICT. D. H. Kern, P. E.		Presiding Elder		Preacher in Charge.			Bishops' Fund		Conference Claimants & Su. End't Fund.	
		Ass'd	Paid	Ass'd	Paid	House Rent	Ass'd	Paid	Ass'd	Paid
1	Berkeley.....	\$75	\$75	\$1,000	\$1,000		\$19	\$19	\$139	\$139
2	Berryville.....	90	90	1,100	1,120		20	20	156	156
3	Brucetown.....	60	60	750	846		13	12	110	103
4	Charles Town.....	112	112	1,500	1,500		29	29	213	213
5	Edinburg.....	72	72	900	900		19	14	131	48
6	Frederick.....	48	48	650	650		13	6	93	47
7	Front Royal & Riverton	99	99	1,200	1,200		23	23	173	173
8	Glen Side.....	29	28	500	470		7	4	56	35
9	Jefferson.....	99	99	1,100	1,100		24	24	173	173
10	Linden.....	48	48	580	580		10	10	89	89
11	Martinsburg.....	144	144	1,500	1,500		35	35	237	237
12	Massanutten.....	6	6	175	175		2	1	10	7
13	Middletown.....	90	90	1,000	1,000		21	15	156	157
14	Mt. Jackson.....	40	40	500	500		10	5	76	32
15	New Market.....	72	70	900	845		16	8	131	52
16	Ridgeway.....	68	68	800	800		16	16	124	124
17	Shenandoah Junction.....	34	34	575	675		10	10	77	77
18	Shepherdstown.....	90	90	1,100	1,170		23	23	173	174
19	Stephens City.....	90	90	1,000	1,000		21	21	156	156
20	Strasburg.....	66	66	930	930		8	8	124	78
21	Tom's Brook.....	25	25	400	402		6	6	49	41
22	Warren.....	40	36	500	444		10	5	73	16
23	White Post.....	63	63	775	800		15	10	115	60
24	Winchester.....	125	125	1,400	1,400		31	31	221	221
25	Woodstock.....	125	125	1,400	1,400		31	31	221	221
Total.....		\$1,950	\$1,873	\$22,235	\$22,407		\$432	\$386	\$3,276	\$2,829

Table No. 3—Finance.

	Ch. Ex- tension		Education.		Baltimore So. Meth.		Conference Expenses.		Paid Amer. Bible Soc.	Incidental Expenses	Objects not Elsewhere Reported.	Total from Table II.	Grand Total for Year.
	Ass'd	Paid	Ass'd	Paid	Ass'd	Paid	Ass'd	Paid.					
1	\$50	\$50	\$52	\$52	\$16	\$16	\$16	\$16	\$9	\$197	\$21	\$712	\$2,556
2	60	60	63	63	16	16	16	16	22	350	202	1,437	3,873
3	40	38	42	40	13	12	13	12	10	179	425	660	2,570
4	75	75	78	78	24	24	24	24	1,028	862	4,368
5	48	20	51	20	10	7	14	8	9	75	260	6,898	8,513
6	32	16	33	16	11	6	11	6	10	75	59	285	1,102
7	66	66	69	69	21	21	21	21	7	520	251	1,005	3,763
8	19	12	20	12	5	4	5	4	6	103	624	1,367
9	66	66	69	69	21	21	21	21	11	350	134	6,624	8,978
10	32	32	34	34	9	9	9	9	13	136	146	586	1,881
11	91	91	95	95	30	30	30	30	25	496	923	3,143	9,700
12	7	7	4	5	2	2	2	2	4	12	1	121	347
13	60	40	63	40	19	19	19	15	4	275	112	798	2,369
14	27	8	28	8	8	3	8	3	1	14	213	1,009
15	48	9	51	12	14	4	9	200	308	947	2,650
16	45	45	48	48	15	15	15	15	50	9	1,972	3,373
17	16	16	17	17	7	7	7	7	5	8	6,865	7,854
18	61	62	64	64	18	18	18	18	16	330	263	3,106	5,726
19	60	60	63	63	19	19	19	19	30	208	68	1,252	3,276
20	54	20	46	20	13	6	13	6	3	230	134	884	2,588
21	17	10	18	12	5	5	4	90	34	808	1,359
22	37	4	28	9	9	120	20
23	42	24	44	15	6	15	160	27	3,402	4,266
24	86	86	90	90	28	28	28	28	16	587	474	6,977	10,546
25	86	86	90	90	28	28	28	28	6	309	452	3,459	6,088
	\$1,225	\$1,003	\$1,260	\$1,032	\$361	\$320	\$346	\$314	\$275	\$5,002	\$5,373	\$53,640	\$100,122

Recapitulation Table No. 3—Finance.

DISTRICT	Presiding Elder		Preacher in Charge		House Rent	Bishops' Fund		Conference Claimants & Su. End't Fund	
	Ass'd	Paid	Ass'd	Paid		Ass'd	Paid	Ass'd	Paid
1 Alexandria	\$2,177	\$2,167	\$22,462	\$22,590	\$493	\$348	\$3,603	\$2,515
2 Baltimore	2,400	2,402	27,935	28,078	424	394	3,123	2,955
3 Lewisburg	1,900	1,874	24,655	24,386	452	385	3,358	2,678
4 Moorefield	1,664	1,640	18,199	18,091	394	246	2,876	1,506
5 Roanoke	2,004	2,001	23,700	23,065	469	355	3,480	2,791
6 Rockingham	2,002	1,948	20,906	19,735	410	327	2,995	2,229
7 Washington	2,247	2,236	25,557	25,576	422	402	3,107	2,868
8 Winchester	1,950	1,873	22,235	22,407	432	386	3,276	2,829
Total	\$16,344	\$16,141	\$185,649	\$183,928	3496	2843	25,818	20,371
Total last year.	15,950	15,623	185,616	174,112	3557	2706	25,313	19,278
Increase	\$394	\$518	\$33	\$9,816	\$137	\$505	\$1,093
Decrease	\$61

Recapitulation Table No. 3.—Finance.

	Ch. Ex-tension.		Education.		Baltimore So. Meth.		Conference Expenses		Paid Amer. Bible Soc.	Incidental Expenses.	Objects not Elsewhere Reported.	Total from Table II.	Grand Total for Year.
	Ass'd	Paid	Ass'd	Paid	Ass'd	Paid	Ass'd	Paid					
1	\$1,337	\$872	\$1,324	\$827	\$396	\$290	\$407	\$239	\$151	\$4,628	\$4,405	\$24,270	\$68,045
2	1,179	1,058	1,166	1,153	342	352	342	334	164	12,400	7,926	27,214	84,928
3	1,232	988	1,290	1,022	352	306	369	308	132	4,768	8,517	21,499	69,675
4	1,076	528	1,130	496	297	196	277	166	134	2,978	5,800	16,096	51,595
5	1,278	979	1,340	980	402	312	402	303	110	4,985	7,574	21,714	83,318
6	1,103	\$29	1,138	808	309	225	313	227	175	5,232	4,323	30,940	77,700
7	1,133	977	1,185	1,043	342	315	357	313	197	11,116	4,706	41,062	95,812
8	1,225	1,003	1,260	1,032	361	320	346	314	275	5,002	5,373	53,640	100,121
	\$9,563	\$7,234	\$9,833	\$7,361	\$2,801	\$2,316	\$2,813	\$2,204	1338	\$51,109	\$48,624	\$236,435	\$542,194
	9,533	7,001	9,954	6,936	2,995	2,066	2,510	1,700	1233	50,236	48,923	241,053	590,953
	\$30	\$233	\$425	\$250	\$303	\$504	\$105	\$873
	\$121	\$194	\$299	\$4,618	\$48,759

THE FAMOUS EPWORTH PIANOS
AND ORGANS are sold direct from factory at factory prices. Send for free catalog showing 30 day—freight paid—free trial offer and easy payment plan.
 Williams Piano & Organ Co. 14 W. Washington, Chicago

REPORT
OF THE
TREASURER OF THE BOARD OF MISSIONS
FOR
Conference Year Ending April 2d, 1917

Assessments and Payments by Districts. No Credits for "Specials" are Given Except to "Trinity," Roanoke, Va.

DISTRICTS.	FOREIGN MISSIONS.		Percentage.	HOME AND CONFERENCE MISSIONS.		Percentage.
	Assessed.	Paid.		Assessed.	Paid.	
Alexandria	\$ 2,006.00	\$ 1,745.30	87	\$ 3,494.00	\$ 2,857.00	82
Baltimore	1,976.00	2,015.75	102	3,442.00	3,323.00	96
Lewisburg	2,053.00	1,772.00	86	3,573.00	3,004.00	81
Moorefield	1,804.00	1,192.21	66	3,141.00	2,098.31	67
Roanoke	2,176.00	2,271.50	104	3,790.00	3,158.22	83
Rockingham	1,884.00	1,792.00	95	3,281.00	2,511.98	76
Washington	1,952.00	2,053.90	105	3,399.00	3,277.00	96
Winchester	2,049.00	1,965.68	96	3,568.00	3,170.00	89
	\$15,900.00	\$14,808.34	93	\$27,688.00	\$23,399.51	85

COMPARATIVE RECEIPTS.

FOREIGN MISSIONS.

<i>Districts.</i>	1915-1916.	1916-1917.	Increase.	Decrease.
Alexandria.	\$1,633.00	\$1,745.30	\$112.30
Baltimore.	2,047.00	2,015.75	\$ 31.25
Lewisburg.	1,673.00	1,772.00	99.00
Moorefield.	1,196.50	1,192.21	4.29
Roanoke.	2,140.24	2,271.50	131.26
Rockingham.	2,011.14	1,792.00	219.14
Washington.	2,051.00	2,053.90	2.90
Winchester.	1,873.35	1,965.68	92.33
			\$437.79	\$254.68
Less Decrease.			254.68	
Net Increase.			\$183.11	

HOME AND CONFERENCE MISSIONS.

<i>Districts.</i>	1915-1916.	1916-1917.	Increase.	Decrease.
Alexandria.	\$2,321.16	\$2,857.00	\$535.84
Baltimore.	3,136.75	3,323.00	186.25
Lewisburg.	3,015.00	3,004.00	\$11.00
Moorefield.	2,034.32	2,098.31	63.99
Roanoke.	2,946.61	3,158.22	211.61
Rockingham.	2,287.35	2,511.98	224.63
Washington.	3,141.68	3,277.00	135.32
Winchester.	2,941.85	3,170.00	228.15
			\$1,585.79	\$11.00
Less Decrease.			11.00	
Net Increase.			\$1,574.79	
Net Increase, Foreign.			183.11	
Total Net Increase.			\$1,757.90	

ASSESSMENTS AND RECEIPTS FOR 1916 AND 1917.

APPOINTMENTS.	Number of Members.	FOREIGN MISSIONS.		For'n Paymt. per Member.	HOME & CONFERENCE MISSIONS.		H. & C. Paid per Member.
		Assessed.	Paid.		Assessed.	Paid.	
ALEXANDRIA DISTRICT.							
Alexandria	923	\$ 181.00	\$ 181.00	\$.20	\$ 314.00	\$ 314.00	\$.34
Bluemont	379	80.00	80.00	.21	140.00	140.00	.37
Clarendon & Ballston	241	65.00	31.00	.13	114.00	64.00	.26
Del Ray	192	45.00	45.00	.23	79.00	79.00	.41
Dumfries	169	40.00	15.00	.09	70.00	20.00	.12
East Fairfax	183	40.00	19.00	.10	69.00	30.00	.16
Fairfax	328	80.00	80.00	.24	140.00	140.00	.43
Falls Church	251	76.00	76.00	.36	132.00	106.00	.42
Fauquier	297	66.00	66.00	.22	113.00	113.00	.40
Fredericksburg	619	135.00	135.00	.22	236.00	236.00	.38
Hamilton	418	95.00	95.00	.23	167.00	167.00	.40
Herndon	246	55.00	55.00	.22	96.00	96.00	.40
Hillsboro	202	50.00	55.00	.27	88.00	75.00	.37
Leesburg	328	85.00	85.00	.26	148.00	148.00	.45
Loudoun	361	90.00	90.00	.25	158.00	158.00	.44
Manassas	285	71.00	48.30	.17	121.00	70.00	.25
Marshall	352	80.00	80.00	.23	140.00	115.00	.33
Middleburg	362	80.00	82.00	.23	140.00	105.00	.30
Morrisville	459	70.00	40.00	.09	121.00	70.00	.15
Occoquan	504	110.00	173.00	.22	192.00	197.00	.39
Prince William	133	30.00	30.00	.23	54.00	54.00	.40
Remington	265	56.00	45.00	.15	96.00	96.00	.36
Stafford	547	100.00	21.00	.04	174.00	42.00	.08
Sterling	320	60.00	60.00	.19	104.00	104.00	.33
Sudley	198	56.00	28.00	.14	96.00	48.00	.24
Warrenton	360	90.00	20.00	.05	157.00	40.00	.11
Warrenton Circuit	109	20.00	10.00	.09	35.00	30.00	.27
	9,031	\$2,006.00	\$1,745.30	\$.19	\$3,494.00	\$2,857.00	\$.32

ASSESSMENTS AND RECEIPTS FOR 1916 AND 1917.

APPOINTMENTS.	Number of Members.	FOREIGN MISSIONS.		For'n Paymt. per Member.	HOME & CONFERENCE MISSIONS.		H. & C. Paid per Member.
		Assessed.	Paid.		Assessed.	Paid.	
BALTIMORE DISTRICT.							
Aberdeen.	261	\$ 73.00	\$ 73.00	\$.30	\$ 128.00	\$ 128.00	\$.49
Andrew Chapel & Perry Hall.	157	41.00	41.00	.26	72.00	72.00	.46
Annapolis & Severn.	235	55.00	55.00	.23	96.00	96.00	.40
Arlington.	244	135.00	135.00	.55	235.00	235.00	.96
Cernarvon.	204	41.00	50.00	.24	72.00	63.00	.31
Calvary.	97	49.00	49.00	.50	86.00	86.00	.89
Central.	715	165.00	165.00	.23	287.00	287.00	.40
Church Hill.	146	31.00	31.00	.21	55.00	55.00	.38
Easton.	157	64.00	64.00	.40	112.00	112.00	.70
Frederick Avenue.	270	41.00	41.00	.15	72.00	72.00	.27
Freedom.	247	58.00	50.00	.20	100.00	50.00	.20
Goldsboro.	112	33.00	38.90	.35	57.00	57.00	.51
Hamilton & Taylor's.	212	55.00	55.00	.26	96.00	96.00	.45
Hillsboro.	136	37.00	37.00	.27	64.00	64.00	.47
Howard.	380	78.00	102.00	.27	136.00	136.00	.36
Ingleside.	150	50.00	50.00	.33	87.00	87.00	.58
Jarrettsville.	187	54.00	56.00	.30	97.00	97.00	.52
Kent.	170	64.00	40.00	.24	58.00	58.00	.32
Mt. Airy.	290	64.00	64.00	.22	112.00	112.00	.40
North Point.	66	42.00	42.00	.64	73.00	73.00	1.10
Reisterstown.	171	44.00	45.00	.26	78.00	78.00	.46
Royal Oak & Tilghman.	226	58.00	55.00	.24	100.00	90.00	.40
St. John's-Emmanuel.	240	135.00	167.85	.70	235.00	235.00	.98
St. Paul's.	469	165.00	165.00	.35	287.00	287.00	.60
Sudbrook.	107	30.00	30.00	.28	52.00	52.00	.49
Trappe.	153	41.00	41.00	.27	72.00	72.00	.47
Trinity.	189	119.00	119.00	.60	208.00	208.00	1.10
Wesley Grove.	360	96.00	96.00	.27	165.00	165.00	.46
Wilkens Avenue.	308	58.00	58.00	.19	100.00	100.00	.32
	6,659	\$1,976.00	\$2,015.75	\$.30	\$3,442.00	\$3,323.00	\$.50

ASSESSMENTS AND RECEIPTS FOR 1916 AND 1917.

APPOINTMENTS.	Number of Members.	FOREIGN MISSIONS.		For'n Paymt. per Member.	HOME & CONFERENCE MISSIONS.		H. & C. Paid per Member.
		Assessed.	Paid.		Assessed.	Paid.	
LEWISBURG DISTRICT.							
Alderson	363	\$ 104.00	\$ 114.00	\$.31	\$ 181.00	\$ 181.00	\$.50
Alvon	282	43.00	76.00	20.00	.07
Blue Sulphur	338	57.00	57.00	.17	107.00	107.00	.31
Callaghan	465	59.00	37.00	.13	103.00	67.00	.14
Clifton Forge	631	151.00	151.00	.24	262.00	262.00	.42
Covington	687	145.00	145.00	.21	252.00	252.00	.37
Durbin	234	74.00	74.00	.31	129.00	129.00	.55
East Covington	202	26.00	26.00	.13	48.00	48.00	.24
Frankford	224	52.00	35.00	.16	92.00	60.00	.27
Green Bank	479	97.00	71.00	.15	169.00	103.00	.21
Greenville	515	74.00	31.00	.06	129.00	62.00	.12
Hillsboro	289	97.00	97.00	.34	149.00	149.00	.51
Hinton	476	143.00	143.00	.30	248.00	248.00	.52
Hot Springs	272	48.00	30.00	.11	83.00	70.00	.26
Huntersville	198	52.00	45.00	.23	91.00	80.00	.40
Levelton	323	28.00	28.00	.09	60.00	60.00	.18
Lewisburg	413	134.00	134.00	.32	232.00	232.00	.56
Marlinton	275	106.00	106.00	.39	185.00	185.00	.67
Paint Bank & Sweet Springs..	424	39.00	13.00	.03	67.00	22.00	.05
Peterstown	184	45.00	20.00	.11	79.00	35.00	.19
Richlands	249	68.00	68.00	.27	119.00	9.00	.04
Ronceverte	478	104.00	104.00	.22	181.00	181.00	.38
Selma	254	27.00	27.00	.11	47.00	47.00	.19
Talcott	488	57.00	25.00	.05	99.00	40.00	.08
Union	461	97.00	97.00	.21	169.00	169.00	.37
White Sulphur	293	69.00	69.00	.24	121.00	136.00	.46
Williamsburg	306	57.00	25.00	.08	95.00	50.00	.16
	9,804	\$2,053.00	\$1,772.00	\$.18	\$3,573.00	\$3,004.00	\$.31

ASSESSMENTS AND RECEIPTS FOR 1916 AND 1917.

APPOINTMENTS.	Number of Members.	FOREIGN MISSIONS.		For'n Paymt. per Member.	HOME & CONFERENCE MISSIONS.		H. & C. Paid per Member.
		Assessed.	Paid.		Assessed.	Paid.	
MOOREFIELD DISTRICT.							
Burlington.	416	\$ 60.00	\$ 60.00	\$.14	\$ 105.00	\$ 105.00	\$.25
Capon Bridge . . .	327	52.00	38.00	.12	94.00	48.00	.15
Crabbottom.	256	60.00	20.00	.08	104.00	30.00	.12
Cumberland—							
Central.	377	110.00	15.00	.04	193.00	100.00	.27
Cumberland—							
Trinity & Agur.	415	100.00	100.00	.24	176.00	176.00	.42
Elk Garden &							
Garrett.	357	91.00	11.00	.03	157.00	25.00	.07
Flintstone.	188	51.00	20.00	.11	87.00	25.00	.13
Frankfort.	375	52.00	52.00	.14	91.00	80.00	.21
Franklin.	396	85.00	85.00	.21	147.00	147.00	.37
Frostburg.	184	60.00	36.21	.20	104.00	50.00	.27
Gainsboro.	318	51.00	5.00	.02	87.00	45.00	.14
Hampshire.	350	50.00	50.00	.14	87.00	87.00	.25
Hardy.	558	66.00	28.00	.05	113.00	55.00	.10
Keyser.	664	110.00	110.00	.17	193.00	193.00	.29
Listonburg	268	63.00	10.00	.04	104.00	30.00	.11
McDowell.	450	75.00	73.00	.16	131.00	125.00	.28
Monterey.	420	95.00	95.00	.23	166.00	100.00	.24
Moorefield.	198	70.00	70.00	.36	123.00	73.31	.37
Morgan.	420	56.00	5.00	.01	98.00	25.00	.06
Petersburg.	316	60.00	30.00	.10	100.00	70.00	.22
Piedmont.	422	100.00	100.00	.24	176.00	176.00	.42
Ridgeley.	245	50.00	25.00	.10	88.00	45.00	.18
Romney.	614	100.00	100.00	.16	176.00	176.00	.29
South Branch . . .	383	54.00	20.00	.05	90.00	30.00	.08
Springfield.	161	45.00	26.00	.16	77.00	42.00	.26
Wardensville. . . .	316	43.00	8.00	.03	74.00	40.00	.13
	9,394	\$1,804.00	\$1,192.21	\$.13	\$3,141.00	\$2,098.31	\$.22

ASSESSMENTS AND RECEIPTS FOR 1916 AND 1917.

APPOINTMENTS.	Number of Members.	FOREIGN MISSIONS.		For'n Paymt. per Member.	HOME & CONFERENCE MISSIONS.		H. & C. Paid per Member.
		Assessed.	Paid.		Assessed.	Paid.	
ROANOKE DISTRICT.							
Bethany.	352	\$ 62.00	\$ 20.00	\$.06	\$ 107.00	\$ 31.18	\$.09
Blacksburg.	266	72.00	72.00	.28	126.00	126.00	.37
Buchanan.	674	105.00	60.00	.09	183.00	96.50	.14
Buena Vista	308	80.00	80.00	.26	140.00	140.00	.45
Cambria.	216	49.00	49.00	.23	86.00	86.00	.40
Catawba.	208	35.00	15.00	.07	62.00	31.00	.15
Christiansburg.	218	77.00	80.00	.37	134.00	138.00	.63
Eagle Rock.	230	93.00	75.00	.33	162.00	90.00	.39
Elliston & Shawsville.	293	54.00	39.00	.13	94.00	66.00	.23
Fincastle.	390	67.00	30.00	.08	116.00	63.00	.16
Glen Wilton	260	61.00	61.00	.23	107.00	107.00	.41
New Castle	354	56.00	25.00	.07	97.00	42.54	.12
Newport.	438	87.00	78.00	.18	152.00	137.00	.31
Roanoke—							
Belmont.	913	142.00	142.00	.16	247.00	247.00	.27
Grace.	397	75.00	75.00	.19	130.00	130.00	.33
Greene Memorial.	1,401	273.00	273.00	.19	475.00	475.00	.34
Melrose Avenue	687	151.00	75.50	.10	262.00	131.00	.19
Mt. Olivet.	176	46.00	14.00	.08	81.00	37.00	.21
Trinity.	579	156.00	600.00	1.04	272.00	272.00	.47
West End.	492	104.00	104.00	.21	180.00	180.00	.37
Roanoke Circuit.	348	66.00	66.00	.19	115.00	115.00	.33
Rockbridge.	307	57.00	30.00	.10	100.00	55.00	.18
Salem.	651	122.00	122.00	.19	212.00	212.00	.33
Vinton.	357	86.00	86.00	.24	150.00	150.00	.42
	10,515	\$2,176.00	\$2,271.50	\$.22	\$3,790.00	\$3,158.22	\$.30

ASSESSMENTS AND RECEIPTS FOR 1916 AND 1917.

APPOINTMENTS.	Number of Members.	FOREIGN MISSIONS.		For'n Paymt. per Member.	HOME & CONFERENCE MISSIONS.		H. & C. Paid per Member.
		Assessed.	Paid.		Assessed.	Paid.	
ROCKINGHAM DISTRICT.							
Basic	299	\$ 65.00	\$ 32.00	\$.11	\$ 114.00	\$ 60.00	\$.20
Bath.	278	52.00	27.00	.07	90.00	40.00	.14
Blue Ridge.	205	19.00	23.00
Bridgewater	560	84.00	84.00	.15	147.00	115.00	.21
Calvary.	286	75.00	60.00	.20	130.00	57.00	.20
Churchville.	150	42.00	26.00	.17	73.00	28.00	.19
Collierstown	178	47.00	22.00	.12	81.00	25.98	.15
Elkton	261	84.00	84.00	.32	147.00	147.00	.56
Fairfield.	313	56.00	30.00	.09	98.00	46.00	.14
Goshen.	299	47.00	30.00	.10	81.00	60.00	.20
Greenville.	315	70.00	70.00	.22	122.00	122.00	.39
Harrisonburg	675	150.00	150.00	.48	261.00	261.00	.39
Lexington.	483	140.00	140.00	.29	244.00	244.00	.51
Luray.	309	93.00	78.00	.25	163.00	83.00	.27
Mt. Crawford	492	75.00	75.00	.15	130.00	130.00	.26
Mt. Solon	318	70.00	70.00	.22	122.00	122.00	.38
New Hope	333	56.00	56.00	.17	98.00	98.00	.29
Page.	248	47.00	15.00	.06	81.00	15.00	.06
Port Republic	522	93.00	93.00	.18	163.00	163.00	.31
Rockbridge Baths.	273	52.00	29.00	.11	88.00	40.00	.15
Rockingham	525	93.00	55.00	.10	55.00	100.00	.19
Shenandoah & Marksville	330	75.00	50.00	.18	130.00	85.00	.26
Staunton—							
Central.	932	159.00	403.00	.43	277.00	277.00	.30
Marquis Memorial & East End.	121	47.00	20.00	.17	81.00	30.00	.25
Waynesboro	359	93.00	93.00	.26	163.00	163.00	.45
	9,065	\$1,884.00	\$1,792.00	\$.20	\$3,281.00	\$2,511.98	\$.28

ASSESSMENTS AND RECEIPTS FOR 1916 AND 1917.

APPOINTMENTS.	Number of Members.	FOREIGN MISSIONS.		For'n Paymt. per Member.	HOME & CONFERENCE MISSIONS.		H. & C. Paid per Member.
		Assessed.	Paid.		Assessed.	Paid.	
WASHINGTON DISTRICT.							
Beltsville.....	153	\$ 48.00	\$ 48.00	\$.31	\$ 84.00	\$ 84.00	\$.55
Brunswick.....	123	54.00	54.00	.44	96.00	96.00	.78
Calvert.....	419	96.00	28.00	.07	167.00	34.00	.08
Charles & St. Mary's.....	308	83.00	83.00	.27	144.00	144.00	.47
Chesapeake.....	484	93.00	75.00	.16	161.00	130.00	.27
Clarksburg.....	210	63.00	39.00	.19	110.00	80.00	.38
Colesville.....	210	45.00	45.00	.21	78.00	78.00	.37
Forest Grove.....	150	56.00	45.00	.30	96.00	75.00	.50
Frederick City.....	217	59.00	54.00	.25	103.00	99.00	.46
Gaithersburg.....	452	111.00	111.00	.25	194.00	194.00	.43
Goshen.....	165	60.00	60.00	.36	104.00	104.00	.63
Hyattsville & Brentwood.....	238	65.00	68.00	.28	114.00	114.00	.48
Laurel.....	195	17.00	10.00	.05	30.00	17.00	.09
Patuxent.....	129	31.00	18.00	.14	53.00	43.00	.33
Poolesville.....	204	69.00	73.00	.36	119.00	120.00	.59
Potomac.....	259	55.00	55.00	.21	96.00	96.00	.33
Prince George.....	512	63.00	63.00	.12	109.00	114.00	.22
Rockville.....	233	78.00	80.00	.34	135.00	137.00	.59
Savage.....	151	24.00	20.00	.13	43.00	43.00	.28
Washington—							
Calvary.....	190	45.00	50.00	.26	78.00	80.00	.42
Emory.....	251	72.00	73.00	.29	126.00	127.00	.51
Epworth.....	470	144.00	273.90	.58	252.00	252.00	.54
Marvin.....	258	98.00	97.00	.38	171.00	172.00	.67
Mt. Pleasant.....	233	53.00	60.00	.26	91.00	98.00	.42
Mt. Vernon Place.....	808	301.00	301.00	.37	525.00	525.00	.65
St. Paul.....	495	69.00	170.00	.34	120.00	221.00	.45
Woodmont.....	33
	7,550	\$1,952.00	\$2,053.90	\$.27	\$3,399.00	\$3,277.00	\$.43

ASSESSMENTS AND RECEIPTS FOR 1916 AND 1917.

APPOINTMENTS.	Number of Members.	FOREIGN MISSIONS.		For'n Paymt. per Member.	HOME & CONFERENCE MISSIONS.		H. & C. Paid per Member.
		Assessed.	Paid.		Assessed.	Paid.	
WINCHESTER DISTRICT.							
Berkeley.	408	\$ 87.00	\$ 98.00	\$.24	\$ 152.00	\$ 152.00	\$.37
Berryville.	414	100.00	100.00	.24	161.00	161.00	.39
Brucetown.	368	70.00	66.00	.18	121.00	113.00	.31
Charles Town	514	131.00	131.00	.25	234.00	234.00	.46
Edinburg.	387	82.00	82.00	.21	144.00	75.00	.19
Frederick.	314	57.00	25.68	.08	102.00	51.00	.16
Front Royal & Riverton	600	108.00	108.00	.18	190.00	190.00	.32
Glenside.	256	35.00	20.00	.08	61.00	45.00	.18
Jefferson.	684	105.00	105.00	.15	181.00	181.00	.26
Linden.	214	55.00	55.00	.26	97.00	97.00	.45
Martinsburg.	649	150.00	190.00	.29	260.00	272.00	.43
Massanutten.	107	6.00	7.00	.07	11.00	3.00	.03
Middletown.	365	100.00	85.00	.23	172.00	140.00	.38
Mt. Jackson	174	47.00	37.00	.21	83.00	55.00	.32
New Market	277	82.00	45.00	.16	144.00	55.00	.20
Ridgeway.	390	77.00	77.00	.20	136.00	136.00	.37
Shenandoah Jct.	230	49.00	49.00	.21	84.00	83.00	.36
Shepherdstown	535	108.00	150.00	.28	181.00	230.00	.43
Stephens City.	478	100.00	110.00	.23	172.00	175.00	.37
Strasburg.	332	77.00	77.00	.23	136.00	136.00	.41
Tom's Brook.	244	28.00	28.00	.12	54.00	40.00	.16
Warren.	370	45.00	16.00	.04	80.00	30.00	.08
White Post	308	70.00	24.00	.08	126.00	30.00	.10
Winchester.	901	140.00	140.00	.16	243.00	243.00	.27
Woodstock.	475	140.00	140.00	.29	243.00	243.00	.51
	9,994	\$2,049.00	\$1,965.00	\$.20	\$3,568.00	\$3,170.00	\$.32

"SPECIALS," SENT DIRECT TO THE TREASURER OF THE GENERAL BOARD OF MISSIONS AND ACKNOWLEDGED UNDER DATE OF MARCH 26, 1917.

FOR AFRICAN MISSION.

Baltimore District—

Royal Oak, Md.; from J. S. Keene.....	\$ 1.50	
Baltimore; Epworth League.....	5.00	
Baltimore Conference; Epworth League.....	354.75	
Baltimore; Central Church.....	15.00	
		\$376.25

Lewisburg District—

Lewisburg, W. Va.; Mrs. E. M. McClung.....	\$100.00	
Clifton Forge, Va.; Sunday School on Salary of Missionary in the Field.....	375.00	
		475.00

Winchester District—

Gerrardstown, W. Va.; Epworth League.....	\$ 25.00	
Berryville, Va.; Epworth League.....	15.00	
Linden, Va.; Sunday School.....	5.00	
		45.00
Total.....		\$896.25

FOR CHINA MISSION.

Alexandria District—

Morrisville, Va.; Sunday School.....	\$.60	
Spotsylvania, Va.; Sunday School.....	13.13	
Garrisonville, Va.; Sunday School.....	10.00	
		\$ 23.73

Baltimore District—

Hillsboro, Md.; Sunday School.....	\$ 5.30	
Bloomington, Md.; Sunday School.....	2.00	
		7.30

Moorefield District—

Rees Chapel, W. Va.; Sunday School.....	\$ 5.50	
Keyser, W. Va.; Sunday School.....	5.00	
Romney, W. Va.; Sunday School.....	25.00	
Dunmore, W. Va.; Sunday School.....	5.50	
		41.00

Rockingham District—

Cedarville, Va.; Sunday School.....	\$ 2.00	
Port Republic, Va.; Sunday School.....	53.63	
		55.63

Winchester District—

Broadway, Va.; Mrs. E. F. Glass.....	\$ 25.00	
Edinburg, Va.; Sunday School.....	32.50	
		57.50

From Sunday Schools; Location and Name Not Reported..... 324.15

Total..... \$509.31

FOR JAPAN MISSION.

Baltimore District—

Baltimore, Md.; St. Paul Sunday School.....	\$ 50.00	
Baltimore, Md.; Miss A. E. Welty.....	25.00	
Baltimore, Md.; St. John's-Emmanuel, Sunday School, "Dora Rankin" Class.....	30.00	
Boring, Md.; Miss Rosalie Caples.....	73.50	
		\$178.50

Roanoke District—

Roanoke, Va.; Miss May Phelps.....	50.00	
------------------------------------	-------	--

Washington District—

Washington, D. C.; Mt. Vernon Place, Epworth League.	\$120.00	
Rockville, Md.; Epworth League.....	60.00	
		180.00
Total.....		\$408.50

FOR KOREAN MISSION.

Baltimore District—

Miss A. E. Welty.....	\$ 25.00	
-----------------------	----------	--

Roanoke District—

"A Friend".	25.00	
---------------------	-------	--

Washington District—

Mrs. N. F. Winn.....	100.00	
----------------------	--------	--

Total..... \$150.00

FOR MEXICO.

Winchester District—

Shepherdstown, W. Va.; Sunday School.....	\$10.00
---	---------

UNDIRECTED.

No Place; No Name.....	\$ 1.00
------------------------	---------

Lewisburg District—

"Black".....	10.00
--------------	-------

	\$11.00
--	---------

SUMMARY OF AMOUNTS ACKNOWLEDGED.

March 26, 1917.

For Africa.....	\$ 896.25
For China.....	509.31
For Japan.....	408.50
For Korea.....	150.00
For Mexico.....	10.00
Undirected.....	11.00
Total.....	\$1,985.06

"SPECIALS," AUTHORIZED BY THE GENERAL BOARD,
RECEIVED BY CONFERENCE TREASURER.

AFRICA.

Alexandria District—

Clarendon and Ballson, Va.; from Epworth

League.....	\$ 5.00
-------------	---------

Fairfax, Va.; from Epworth League.....	20.00
--	-------

Hamilton, Va.; from Epworth League.....	10.00
---	-------

	\$ 35.00
--	----------

Lewisburg District—

Lewisburg, W. Va.; Epworth League.....	\$ 25.00	
Clifton Forge, Va.; from Sunday School, bal- ance on salary, Rev. J. A. Stockwell.....	225.00	
		<u>250.00</u>

Moorefield District—

Cumberland, Md.; Trinity and Agur, Epworth League..		20.00
---	--	-------

Roanoke District—

Roanoke, Va.; Greene Memorial Epworth League.....		21.60
---	--	-------

Rockingham District—

Calvary Charge, Va.; from Epworth League.....		5.00
---	--	------

Washington District—

Beltsville and Branchville, Md.; Epworth League.	\$ 4.00	
Washington, D. C.; Epworth, from Epworth League.	16.95	
Washington, D. C.; Marvin, from Epworth League.	30.00	
Washington, D. C.; Calvary, from Epworth League.	7.00	
		<u>57.95</u>

Winchester District—

Linden, Va.; Epworth League.....	\$ 10.00	
Linden, Va.; Sunday School.....	5.00	
Front Royal & Riverton; from J. B. Hedrick...	10.00	
Martinsburg, W. Va.; Epworth League.....	17.00	
Winchester, Va.; Epworth League.....	50.00	
Winchester, Va.; from Clarence E. Hardy.....	10.00	
		<u>102.00</u>

Total..... \$491.55

FOR CHINA.

Alexandria District—

Bluemont, Va.; Round Hill Sunday School. China Day.	\$ 10.00	
Leesburg, Va.; from Sunday School for "Day School in China".....	60.00	
Stafford, Va.; from a little girl.....	.50	
		<u>\$ 70.50</u>

Baltimore District—

Baltimore, Md.; "Central," from Mrs. W. Du-		
vall, for Bibles.....	\$ 50.00	
Mt. Airy, Md.; Sunday School, China Day.....	5.25	
Jarrettsville, Md.; Sunday School, China Day..	5.00	
Church Hill, Md.; Sunday School, China Day..	3.00	
Kent, Md.; Sunday School, China Day.....	3.00	
		66.25

Lewisburg District—

Lewisburg, W. Va.; Sunday School, China Day..	\$ 25.00	
Hinton, W. Va.; Sunday School, China Day....	42.00	
Alderson, W. Va.; Sunday School, China Day..	6.50	
		73.50

Moorefield District—

Romney, W. Va.; Sunday School, Itinerary in		
Huchow District, China Day.....	\$ 25.00	
Romney, W. Va.; Sunday School, China Day..	4.49	
Listonburg, Pa.; Sunday School, China Day....	2.85	
South Branch, W. Va.; through Presiding Elder.	1.00	
Cumberland, Md.; "Trinity and Agur," China		
Day.....	10.65	
		43.90

Roanoke District—

Blacksburg, Va.; Sunday School, China Day...\$	29.10	
Fincastle, Va.; Sunday School, China Day.....	3.00	
		32.10

Rockingham District—

Port Republic-Weyers Cave Sunday School; for		
Surgical Bed in Huchow Hospital.....	\$ 72.44	
Calvary, Va.; Fisherville Sunday School, China		
Day.....	3.08	
		75.52

Washington District—

Poolesville, Md.; Sunday School, China Day....\$	3.11	
Beltsville and Branchville, Md.; Sunday		
School, China Day.....	4.00	
Clarksburg, Md.; Sunday School, China Day....	4.00	
		11.11

Winchester District—

Strasburg, Va.; Sunday School.....	\$ 17.00
Linden, Va.; Happy Creek Sunday School, China Day.....	10.22
Linden, Va.; Sunday School.....	11.51
Mt. Jackson, Va.; Sunday School.....	1.50
New Market, Va.; Sunday School.....	12.00
Charles Town, W. Va.; from Bethany Sunday School, for School in Nanking, China.....	50.00
	<u>102.23</u>
Total.....	\$475.20

FOR JAPAN.

Rockingham District—

Harrisonburg, Va.; Sunday School, for Native Helper.. \$175.00

Washington District—

Rockville, Md.; Epworth League, for Dr. J. T. Meyers'
Work..... 60.00

Total..... \$235.00

MEXICO FOR MEXICAN MISSION IN TEXAS.

Roanoke District—

Blacksburg, Va.; from Sunday School.....\$ 46.00

Salem, Va.; from Sunday School..... 10.00

\$ 56.00

Rockingham District—

Calvary, Va..... 2.60

Washington District—

Washington, D. C.; "Epworth" Charge..... 50.00

Winchester District—

Charles Town, W. Va.; from Sunday School..... 25.00

Total..... \$133.60

FOR MISSIONS.

Baltimore District—

Wesley Grove, Md.; for Laymen's Movement..... \$105.00

FOR TWENTY NEW MISSIONARIES.

Roanoke District—

Salem, Va. \$ 25.00

UNDIRECTED.

Roanoke District—

"Grace" Charge. \$ 25.00

SUMMARY OF AMOUNTS RECEIVED BY CONFERENCE TREASURER.

Africa.	\$491.55
China.	475.20
Japan.	235.00
Mexico.	133.60
For Missions, Laymen's Movement.....	105.00
For Twenty New Missionaries.....	25.00
Undirected.	25.00
Total.....	<u>\$1,490.35</u>

MISCELLANEOUS "SPECIALS," RECEIVED BY CONFERENCE
TREASURER.

FOR ARMENIAN AND SYRIAN SUFFERERS.

Alexandria District—

Bluemont, Va.; O. I. Thomas, Round Hill, Va.....	\$ 5.00
East Fairfax, Va.; Churches of Circuit.....	7.13
Fairfax, Va.; Nannie R. Bladen.....	\$ 2.00
Fairfax, Va.; "A Friend".	1.00
Fairfax, Va.; Epworth League, "Duncan Memorial".	5.00
Fairfax, Va.; Pender Sunday School.....	3.47
Fairfax, Va.; Jermantown Sunday School...	1.20
	<u>12.67</u>

Fauquier, Va.; Sunday School, Catlett, Va...	\$ 11.76	
Fauquier, Va.; Mrs. Gorrell's Class, S. S....	3.00	
Fauquier, Va.; Ladies' Aid Society.....	3.00	
Fauquier, Va.; Mrs. G. W. Armstrong, Mid- land, Va.	1.00	
Fauquier, Va.; Ladies' Aid Society, Calverton, Va.	5.00	
	<hr/>	23.76
Hamilton, Va.; M. E. Church, South.....	\$ 5.00	
Hamilton, Va.; A. V. Compher.....	5.00	
	<hr/>	10.00
Hillsboro, Va.; Mrs. W. B. Potts.....	\$ 5.22	
Hillsboro, Va.; L. W. James.....	5.00	
Hillsboro, Va.; Rosalie and Edna Dishman..	2.50	
Hillsboro, Va.; Mr. and Mrs. P. C. Copeland.	2.00	
	<hr/>	14.72
Loudoun, Va.; Mrs. A. D. Lawson, Upperville, Va.	\$ 1.00	
Loudoun, Va.; Mrs. S. V. Hildebrand.....	1.00	
Loudoun, Va.; Thomas Glascock.	10.00	
Loudoun, Va.; Mrs. Lacy's Class, Unison, Va.	2.50	
	<hr/>	14.50
Manassas, Va.; Miss Alberta Hopkins.....	\$ 1.00	
Manassas, Va.; Primary Dept., "Grace" S. S.	1.65	
	<hr/>	2.65
Marshall, Va.; Mrs. H. F. Lynn.....		5.00
Occoquan, Va.; Cranford S. S., Lorton, Va..	\$ 5.35	
Occoquan, Va.; Geo. E., Harold, Francis, Margaret and Mary Sangster, Burkes, Va.	1.00	
	<hr/>	6.35
Remington, Va.; Rev. E. F. Fielding.....		1.00
Sterling, Va.; Mrs. F. S. Coleman.....	\$ 1.00	
Sterling, Va.; "Helping Hand" Class, Pleas- ant Valley S. S.....	5.00	
	<hr/>	6.00
Sudley, Va.; Fairview Sunday School.....	\$ 1.60	
Sudley, Va.; Sudley Sunday School.....	5.00	
	<hr/>	6.60
Warrenton, Va.; George Woodzell.	\$ 1.00	
Warrenton, Va.; W. H. Gray.....	1.00	
	<hr/>	2.00
	<hr/>	\$ 117.38

Baltimore District—

Aberdeen, Md.; W. R. Fristoe.....	\$ 2.50	
Aberdeen, Md.; Elizabeth, Virginia and Margaret Cronin.	3.00	
Aberdeen, Md.; "Grace" M. E. Church, South	25.00	
		————— \$30.50
Baltimore, Md.:		
"Central"; Rev. and Mrs. C. D. Harris.....	\$ 10.00	
"Central"; Mrs. C. L. Dameron.....	1.00	
"Central"; W. O. Duvall.....	5.00	
"Central"; M. E. Church, South.....	6.00	
		————— 22.00
"Frederick Avenue"; L. W. Romoser.....	\$ 5.00	
"Frederick Avenue"; M. E. Church, South.	2.00	
"Frederick Avenue"; M. E. Church, South, S. S.	15.00	
		————— 22.00
"Hamilton & Taylor's"; J. E. Swift, Overlea, Md.	1.00	
"Trinity"; M. E. Church South.....	\$ 15.00	
"Trinity"; Miss Nina Wilson.....	10.00	
		————— 25.00
Church Hill, Md.; Mrs. A. H. Sparks, Sudlersville, Md.	\$ 1.00	
Church Hill, Md.; M. E. Church, South.....	12.50	
		————— 13.50
Easton, Md.; Mrs. J. P. Stump.....	1.00	
Freedom, Md.; "St. James" M. E. Church, South..	1.65	
Howard, Md.; Mrs. G. F. Eutsler, Glenelg, Md.	\$ 1.00	
Howard, Md.; Mrs. S. R. Hobbs, Glenwood, Md.	1.00	
Howard, Md.; M. E. Brayshaw, Ellicott City, Md.	3.00	
Howard, Md.; J. B. Sen, Ellicott City, Md...	2.00	
Howard, Md.; Mrs. Cissel and Mrs. Iglehart, Gary, Md.	6.00	
Howard, Md.; "Westwood" and "Providence" Churches.	8.50	
		————— 21.50
Jarrettsville, Md.; J. M. Tipton.....	\$ 2.00	
Jarrettsville, Md.; "Fairview" Church.	7.00	
Jarrettsville, Md.; Calvary Church.	11.00	
Jarrettsville, Md.; M. E. Church, South.....	7.00	
		————— 27.00

Kent, Md.; Mrs. C. E. Moffat, Millington, Md.	\$ 10.00	
Kent, Md.; W. T. Brown, Chestertown, Md.	10.00	
Kent, Md.; Mrs. Lydia Jones, Millington, Md.	1.00	
		21.00
Mt. Airy, Md.; Rev. W. E. Miller	\$ 1.00	
Mt. Airy, Md.; Rev. W. T. Gover	7.00	
		8.00
Royal Oak & Tilghman; "F.," Royal Oak, Md.		1.00
Wesley Grove, Md.; Harmony S. S., West Friendship, Md.	\$ 8.00	
Wesley Grove, Md.; Epworth League, Friend- ship, Md.	2.75	
Wesley Grove, Md.; Jr. Epworth League, Friendship, Md.	2.00	
		12.75
		207.90

Lewisburg District—

Blue Sulphur, W. Va.:

Mary J. and Lulu Anderson, Blaker Mills, W. Va.	\$ 25.00	
Rev. E. A. Wilcher, Asbury, W. Va.	9.25	
Mrs. Annie Argabrite, Asbury, W. Va.	2.50	
John Harvey, Asbury, W. Va.	1.00	
J. A. Littlepage, Asbury, W. Va.	1.00	
Wm. Brown, Asbury, W. Va.	1.00	
Mrs. Wm. Brown, Asbury, W. Va.	1.00	
"James Chapel," M. E. Church, South	9.25	
"Greene Memorial," M. E. Church, South	3.40	
"Mount Gap," M. E. Church, South	16.69	
Helen Wilcher, Asbury, W. Va.	5.00	
		75.09
Clifton Forge, Va.; "Central" M. E. Church, South		34.03
Durbin, W. Va.; Churches of Durbin Circuit		17.00
Frankford, W. Va.; from Sunday School	\$ 3.37	
Frankford, W. Va.; M. E. Church, South	8.47	
		11.84
Greenville, W. Va.; Rev. & Mrs. W. A. Lynch		5.00
Hillsboro, W. Va.:		
No Names	\$121.50	
M. E. Church, South	10.00	
M. E. Church, South, S. S.	5.00	
"Salem" M. E. Church, South	12.33	
		148.83

Hinton, W. Va.; No Name.....	1.00	
Hot Springs, Va.; Wm. Woodzell, Warm Springs, Va.	5.10	
Huntersville, W. Va.:		
Mrs. J. H. Doyle.....\$	2.00	
Sunday School, M. E. Church, South.....	1.33	
		3.33
Levelton, W. Va.; J. F. Van Staven, Spring Creek, W. Va.		10.00
Lewisburg, W. Va.:		
No Names.\$	21.00	
Mrs. Ellen McClung.....	50.00	
Willing Workers (S. S. Class).....	7.45	
Rev. R. L. Fultz.....	5.00	
Dr. C. S. Coffman.....	3.00	
M. E. Church, South.....	63.66	
		150.11
Richlands, W. Va.:		
Mrs. F. W. Tuckwiller.....\$	5.00	
"Calvary" M. E. Church, South.....	6.00	
		11.00
Union, W. Va.; M. E. Church, South.....		40.00
		512.33
<i>Moorefield District—</i>		
Burlington, W. Va.; "Rees Chapel" S. S.....\$	3.00	
Capon Bridge, W. Va.:		
Rev. Wilfred Lawson.....\$	35.03	
"North River Mills" S. S.....	2.00	
"Augusta" M. E. Church, South.....	2.50	
Loy Bros., North River Mills.....	1.00	
		40.53
Crabbottom, Va.; M. E. Church, South.....		7.00
Franklin, W. Va.:		
A. D. Lough, Fort Seybert, W. Va.....\$	5.50	
Sunday School, M. E. Church, South.....	30.34	
Mr. & Mrs. A. F. Eye, Sugar Grove, W. Va.	1.00	
		36.84
Frostburg, Md.:		
"Grace" M. E. Church, South.....\$	7.60	
"Emmanuel" M. E. Church, South.....	7.75	
Calvin Wilson.	1.00	
		16.35
Hampshire, W. Va.:		
Spring Gap Ladies' Aid Society.....\$	5.00	
F. H. Strieby, Cacapehon, W. Va.....	.50	
E. R. Strieby, Cacapehon, W. Va.....	.50	
Hampshire Circuit, M. E. Church South...	14.50	
		20.50

Hardy, W. Va.; Hardy Circuit M. E. Church, South.....	10.00	
Listonburg, Pa.; Churches of Listonburg Circuit....	4.50	
McDowell, Va.:		
Doe Hill M. E. Church, South.....	\$ 8.00	
Mrs. S. V. Lockridge.....	2.00	
		10.00
Monterey, Va.:		
Miss E. Matheny, Valley Center, Va.....	\$ 1.00	
Teachers and Pupils of a School.....	5.37	
Sally Slaven, Hall, Blake and Meade Wilson	.43	
		6.80
Moorefield, W. Va.; Wesley Adult Bible Class.....		20.00
Petersburg, W. Va.; Sunday School M. E. Church		
South.....		14.25
Piedmont, W. Va.; M. E. Church, South.....		25.00
Romney, W. Va.:		
Mrs. S. H. Greene, Luther and Wesley		
Greene.....	\$ 1.50	
S. H. Williams.....	30.00	
"Golden Rule" S. S. Class.....	3.50	
"Ebenezer" M. E. Church, South.....	5.16	
		40.16
South Branch, W. Va.:		
Rev. and Mrs. G. W. Yost, New Creek.		
W. Va.....	\$ 2.00	
C. D. Powers, Old Fields, W. Va.....	5.00	
		7.00
Springfield, W. Va.:		
Epworth League, Alaska, W. Va.....	\$ 5.00	
M. E. Church, South.....	3.15	
		8.15
Wardensville, W. Va.; Mrs. Ota McKewer.....		1.00
		271.08
<i>Roanoke District—</i>		
Blacksburg, Va.; Mrs. J. F. Reynolds.....	\$ 1.00	
Buchanan, Va.; "El Bethel" M. E. Church, South..	8.17	
Buena Vista, Va.:		
"A Friend".....	\$ 1.00	
"St. John's" M. E. Church, South.....	11.83	
Southern Seminary.....	45.00	
		57.83
Christiansburg, Va.:		
Rev. D. A. Beery.....	\$ 1.00	
W. H. Jewell.....	5.00	
R. I. Roop.....	1.00	
		7.00

Elliston & Shawsville, Va.:		
Rev. O. L. Gochenour.....	\$ 22.50	
Mrs. S. J. Scanland.....	1.00	
"A Friend," Alleghany Springs, Va.....	1.00	
	<hr/>	24.50
Glen Wilton, Va.; M. E. Church, South.....		3.27
New Castle, Va.; M. E. Church, South.....		17.00
Newport, Va.; M. E. Church, South.....		16.00
Roanoke, Va.:		
"Greene Memorial"; Senior Wesley S. S.		
Class.....	\$ 10.00	
"Greene Memorial"; Miss F. E. Patterson..	1.00	
"West End"; Sunday School.....	17.15	
	<hr/>	28.15
Roanoke Circuit, Va.:		
"Mt. Pleasant" Sunday School.....	\$ 2.85	
"Bonsack" Sunday School.....	2.00	
	<hr/>	4.85
Rockbridge, Va.; Rev. G. K. Heydrick, Buena Vista,		
Va.....		5.25
Salem, Va.; Miss Blanche Folkes.....		1.50
	<hr/>	174.52
<i>Rockingham District—</i>		
Basic, Va.; Mrs. M. E. Burgee.....	\$ 2.00	
Bath, Va.:		
V. F. Harouff, Millboro, Va.....	\$ 4.59	
Rev. G. E. Pope, Millboro, Va.....	8.45	
	<hr/>	13.04
Calvary, Va.; Miss B. L. Coiner, Fisherville, Va.....		1.00
Churchville, Va.:		
Miss N. R. Cross, W. Augusta, Va.....	\$ 1.00	
West View Sunday School.....	6.14	
	<hr/>	7.14
Goshen, Va.; "A Methodist".....		1.00
Greenville, Va.; No Name, Mint Spring, Va.....		1.00
Harrisonburg, Va.:		
Miss Nelson Maxwell.....	\$ 1.00	
Mrs. Frazier Furr.....	1.00	
Mrs. F. W. Allen.....	1.00	
	<hr/>	3.00
Lexington, Va.:		
Helping Hand Society.....	\$ 6.30	
Mrs. S. J. Showalter.....	2.00	
	<hr/>	8.30

Mt. Crawford, Va.:

Young Ladies' Missionary Society.....	\$ 2.00	
Mrs. W. J. Kaylor.....	5.00	
Mrs. C. S. Watson, Mt. Sidney, Va.....	1.00	
		8.00

Mt. Solon, Va.:

H. L. Rusmisell.....	\$ 2.00	
Miss M. F. G.....	1.00	
H. L. R. and wife.....	3.00	
J. F. Clark and S. A. Stover.....	5.00	
		11.00

New Hope, Va.:

Mrs. Fannie A. Barnhard.....	\$ 1.00	
Mrs. Martha A. Barnhard.....	.50	
Miss Emma Pla'c, Crimora, Va.....	1.00	
M. E. Church, South.....	9.50	
		12.00

Port Republic, Va.:

E. P. Skelton, Weyer's Cave, Va.....	\$ 5.00	
W. E. Skelton, Weyer's Cave, Va.....	2.00	
M. E. Church, South, Weyer's Cave, Va...	12.82	
M. E. Church, South, Timber Ridge, Va...	5.02	
M. E. Church, South, Port Republic, Va...	2.36	
M. E. Church, South, Grottoes, Va.....	2.46	
		26.66

Shenandoah & Marksville, Va.:

M. E. Church, South.....	\$ 5.00	
Philathea Class, Shenandoah, Va.....	2.50	
Women's Missionary Society, Shenandoah, Va.....	2.75	
		10.25

Staunton, Va.:

F. C. Reid.....	\$ 1.00	
Marquis Memorial and East End.....	5.00	
		6.00

Waynesboro, Va.; Miss I. F. S.....	5.00	
		118.39

Washington District—

Beltsville & Branchville, Md.; M. E. Church, South, \$6 each.....	\$ 12.00	
--	----------	--

Calvert, Md.:

Reuben Bowen, Parran, Md.....	\$ 2.00	
Miss Rella Bowen, Huntington, Md.....	2.00	
		4.00

Charles & St. Mary's, Md.:		
H. H. Bowie, Pisgah, Md.....	\$ 2.00	
Mrs. J. B. Perrie, Westwood, Md.....	5.00	
	<hr/>	7.00
Chesapeake, Md.:		
M. E. Church, South.....	\$ 74.08	
James S. Owens, Greenock, Md.....	1.00	
	<hr/>	75.08
Clarksburg, Md.; "Holstead" Sunday School.....		1.00
Hyattsville M. E. Church, South.....		5.00
Forest Grove, Md.:		
Mrs. N. H. Hyatt, Mitchellsville, Md.....	\$ 1.00	
Miss A. Walker, Mitchellsville, Md.....	1.00	
M. E. Church, South.....	10.00	
	<hr/>	12.00
Patuxent, Md.:		
E. Waters, Woodwardville, Md.....	\$ 3.00	
"A Friend".....	1.00	
M. E. Church, South.....	2.50	
	<hr/>	6.50
Prince George, Md.:		
E. L. Wilcox, Waldorf, Md.....	\$ 5.00	
"Emmanuel" M. E. Church, South.....	12.25	
W. W., Waldorf, Md.....	5.00	
	<hr/>	22.25
Rockville, Md.; Mr. and Mrs. Clarence Hickerson..	\$ 2.00	
Washington, D. C.:		
"Calvary" M. E. Church, South.....	\$ 18.00	
"Emory" M. E. Church, South.....	15.00	
"Epworth"; J. A. Bethune.....	\$ 5.00	
"Epworth"; Mrs. Frank Frost.....	1.00	
"Epworth"; P. S. Anderson.....	3.00	
"Epworth"; Miss Lena Leaventhal..	1.00	
"Epworth"; M. E. Church, South..	21.50	
	<hr/>	31.50
"Marvin"; Miss Catherine Frederick..	\$ 2.00	
"Marvin"; "A. Friend".....	5.00	
"Marvin"; Class No. 7, S. S.....	1.25	
	<hr/>	8.25
"St. Paul's"; Philathea Class, Brentwood, Md.	\$ 5.00	
"St. Paul's"; Brentwood S. S., Mt. Ranier, Md.	5.00	
	<hr/>	10.00
	<hr/>	82.75
	<hr/>	229.58

Winchester District—

Berkeley, W. Va.:

Rev. C. M. Sarver, Hedgesville, W. Va....	\$ 11.00	
Mr. and Mrs. P. S. Sparrow, Hedgesville, W. Va.	5.00	
H. L. Cauchman, Martinsburg, W. Va.....	2.00	
		<u>18.00</u>

Bruce town, W. Va.:

"Crum's Memorial" M. E. Church, South..	\$ 9.00	
"Burnt Factory" M. E. Church, South....	5.00	
		<u>14.00</u>

Front Royal & Riverton, Va.; Rev. H. H. Sherman.. 10.00

Martinsburg, W. Va.:

"A Friend".	\$ 5.00	
Miss Bertha Bost.....	6.00	
Rev. A. H. Whisner.....	9.00	
		<u>20.00</u>

Massanutten, Va.:

A. B., Seven Fountains, Va.....	\$ 1.00	
"A Friend",	1.00	
"A Friend," Pelton, Va.....	1.00	
		<u>3.00</u>

Middletown, Va.; M. E. Church, South..... 16.00

Mt. Jackson, Va.; M. E. Church South and S. S.... 10.90

New Market, Va.:

Miss Barbara Kagey.....	\$ 1.00	
Rev. W. B. Dorsey.....	38.85	
		<u>39.85</u>

Ridgeway, Va.:

Miss Emma Chenowith, Martinsburg, W. Va.	\$ 1.00	
J. J. Ridgeway and family.....	8.00	
Miss Sarah Lupton, Gerrardstown, W. Va..	1.00	
M. E. Church, South.....	42.00	
		<u>52.00</u>

Shenandoah Junction, W. Va.; Mrs. M. S. R. Moler. 3.00

Shepherdstown, W. Va.:

"A Friend".	\$ 5.00	
Miss Anna Willard, Kearneysville, W. Va...	1.00	
Dr. S. T. Knott.....	5.00	
G. M. Knott.....	5.00	
Jas. Myers.	5.00	
		<u>21.00</u>

Stephens City, W. Va.; M. E. Church, South..... 50.00

Strasburg, Va.; Woman's Adult Bible Class..... 5.50

Winchester, Va.; J. T. Fisher, Winchester Charge.. 25.00

288.25

No Name, No Address.....	\$ 5.00
No Name, No Address.....	5.00
E. B., No Address.....	1.00
Rev. R. H. Wilson, Crozet, Va.....	1.00
No Name, Washington, D. C.....	5.00
A. V. F., Charlotte, N. C.....	1.00
Mrs. M. F. Insley, Wingate, Md.....	7.25
Chas. R. Stevens, Port Alleghany, Pa.....	1.00
	26.25
Total for Armenian and Syrian Fund.....	\$1,945.68

CHILDREN OF AMERICA'S FUND.

Alexandria District—

Loudoun Circuit; Mrs. H. H. Otley, for General Fund.	\$ 3.00
Stafford, Va.; Miss A. E. Honey, Toluca, Va., for General Fund.....	1.00
Sterling, Va.; Mr. and Mrs. Eli Coffman, Arcola, Va., for Children in Poland.....	5.00
	\$ 9.00

Baltimore District—

Howard, Md.; C. H. Iglehart, Gary, Md., for General Fund.	\$ 7.00
"Caernarvon"; "Three Friends," for General Fund.	6.00
"Central"; Preachers' Children for General Fund.	10.00
Calvert, Md.; H. H. Hellen, Solomon's, Md., for Women and Children in Poland.....	5.00
	28.00

McGorefield District—

Listonburg, Pa.; Mrs. Sue Liston.....	10.00
---------------------------------------	-------

Roanoke District—

Bethany; Mrs. Annie Crawford, Troutville, Va., for Women and Children in Poland..	\$ 5.10
Glen Wilton, Va.; M. E. Church, South, for the Starving in Poland and Belgium.....	9.69
Glen Wilton, Va.; W. E. Circle, wife and little daughter, for Children in Poland and Belgium.	11.50
	26.29

Rockingham District—

Bridgewater, Va.; E. M. Glick, for General Fund.	\$ 9.00
Port Republic, Va.; Mrs. M. D. Eutsler, Grottoes, Va., for General Fund.	4.00
Goshen, Va.; Mrs. C. C. Craig, Craigsville, Va., for General Fund.	4.00
Goshen, Va.; from "A Methodist" for General Fund.	1.00
Port Republic, Va.; Violet. Ivey and Pansy Taylor, North River, Va., for General Fund.	3.00
Port Republic, Va.; Mrs. W. R. Van Lear, Cross Keys, Va., for General Fund.	1.50
	22.50

Washington District—

"Marvin"; Miss Catherine Frederick, for Children in Poland.	\$ 1.00
"Epworth"; Mrs. B. F. Switzer, for General Fund.	1.00
Prince George Circuit; Mrs. C. C. Wilcox, Waldorf, Md., for General Fund.	1.00
	3.00
Miss J. Jacobs, Eureka, Missouri.	1.00
	\$99.79

FOR STARVING CHILDREN IN EUROPE.

Lewisburg District—

Hillsboro, W. Va.	\$ 4.00
Union, W. Va.; Mr. and Mrs. C. C. Ballard, Cap Mills, W. Va.	5.00
	\$ 9.00

Rockingham District—

Port Republic, Va.; Sunday School, Weyer's Cave, Va.	\$ 11.80
Port Republic, Va.; Sunday School.	6.00
	17.80
	\$26.80

FOR POLISH RELIEF.

Moorefield District—

Franklin Circuit; A. D. Lough, Fort Seybert, W. Va.	\$2.50
---	--------

FOR PROTESTANT CHURCHES IN FRANCE.

Winchester District—

Charles Town, W. Va.....	\$4.00
--------------------------	--------

FOR BELGIANS.

Roanoke District—

Salem, Va.; Miss Belle Folkes.....	\$ 2.00
------------------------------------	---------

Winchester District—

Warren Circuit; Limetown and Bentonville Churches.	\$ 15.00
Warren Circuit; Miss Maude Ramey, Glen Echo, Va.	1.00
	16.00
	\$18.00

FOR ANTI-SALOON LEAGUE DEBT OF VIRGINIA.

Winchester District—

Linden, Va.; Epworth League.....	\$4.36
----------------------------------	--------

Summary of Miscellaneous "Specials."

Armenian and Syrian Sufferers; amount sent to Chas. R. Crane, No. 70 Fifth Avenue, New York.	\$1,945.68
Children of America's Fund; sent to Jos. H. O'Neil, No. 85 Devonshire Street, Boston, Mass.	99.79
Starving Children of Europe; amount sent to Rev. F. R. Lynch, No. 70 Fifth Avenue, New York.	26.80
Polish Relief; amount sent to F. K. Vanderlip, No. 433 Forty-second Street, New York..	2.50
Protestant Churches in France; amount sent to Rev. Chas. McFarland, No. 105 East Twenty-second Street, New York.....	4.00
Belgian Relief; amount sent to Alexander J. Hemphill, 120 Broadway, New York.....	18.00
Total for European War Relief.....	\$2,096.77
Anti-Saloon Debt; amount sent to S. P. Jones, Rich- mond, Va.	4.36
Total of Miscellaneous "Specials" forwarded.....	\$2,101.13

MISCELLANEOUS "SPECIALS" REPORTED AS SENT DIRECT;
NOT THROUGH CONFERENCE TREASURER.

FOR ARMENIAN RELIEF.

<i>Alexandria District—</i>	
Hillsboro, Va.	\$ 24.28
Loudoun, Va.	35.50
Fairfax, Va.; Andrew Chapel S. S.	36.00
Leesburg, Va.	66.00
	————— \$161.78
<i>Baltimore District—</i>	
Arlington, Md.	\$200.00
St. John's-Emmanuel.	23.00
	————— 223.00
<i>Moorefield District—</i>	
Monterey, Va.; Willis Gibson.	\$ 50.00
Frostburg, Md.; Sunday School.	6.65
	————— 56.65
<i>Roanoke District—</i>	
Melrose Avenue.	\$ 8.28
Bethany.	6.11
	————— 14.39
<i>Rockingham District—</i>	
Waynesboro, Va.; M. E. Church, South.	74.00
<i>Washington District—</i>	
Mt. Pleasant M. E. Church, South.	\$ 73.00
Calvary M. E. Church, South.	13.00
Mr. J. Enos Ray, Jr.	28.29
St. Paul's M. E. Church, South.	31.00
	————— 145.29
<i>Winchester District—</i>	
Berryville, Va.; M. E. Church, South.	\$ 55.00
Charles Town, W. Va.; M. E. Church, South.	65.00
	————— 120.00
Total.	\$795.11

FOR THE CHILDREN'S HOSPITAL SCHOOL, BALTIMORE, MD.

<i>Baltimore District—</i>	
Mt. Airy; M. E. Church, South.	\$4.00

FOR BELGIAN RELIEF.

<i>Moorefield District—</i>	
Monterey; Willis Gibson.	\$50.00

DISBURSEMENTS FOR CONFERENCE MISSIONS.

Alexandria District.

Del Ray	E. V. Regester	\$250.00
Clarendon and Ballston	G. W. Gaither	100.00
East Fairfax	E. G. Coe	100.00
Sterling	H. A. Wilson	150.00
Herndon	W. E. Woolf	150.00
Fauquier	W. H. Marsh	100.00
Remington	E. F. Fielding	100.00
Sudley	C. K. Millican	125.00
Prince William	C. W. Mark	350.00
Morrisville	C. M. Sarver	200.00
Dumfries	H. C. Marsh	175.00
Hillsboro	C. B. Sutton	125.00
Warrenton Circuit	Jas. A. Johnson	250.00
		\$2,175.00

Baltimore District.

Carnarvon	W. D. King	\$350.00
Wilkens Avenue	W. C. Boswell	350.00
Frederick Avenue	A. E. Owens	100.00
Hamilton & Taylor's	T. M. Swann	175.00
Church Hill	E. A. Lambert	250.00
Goldsboro	J. S. Keene	150.00
Hillsboro	J. B. Hupman	250.00
Trappe	L. B. Bobbitt	200.00
Reisterstown	H. P. Baker	225.00
Sudbrook	W. E. Holley	175.00
Calvary (N. Balto.)	J. W. Smith	450.00
		2,675.00

Lewisburg District.

Williamsburg	J. P. Atkins	\$100.00
Talcott	C. W. Fink	170.00
Peterstown	K. D. Swecker	175.00
Paint Bank & Sweet Spgs.	F. E. Allison	275.00
White Sulphur	I. G. Michael	150.00
Alvon	R. O. Hipes	165.00
East Covington	A. O. Lyons	200.00
Selma	L. S. Shires	100.00
Hot Springs	C. E. N. Hall	200.00
Huntersville	J. W. Leggett	100.00
Levelton	W. I. Hanna	33.33
Levelton	J. W. McNeil	58.34
Levelton	R. L. Fultz	8.33
		1,735.00

Moorefield District.

Moorefield.	A. L. Barrett.	\$150.00	
South Branch.	G. W. Yost.	100.00	
Petersburg.	S. G. Thomas.	175.00	
Cumberland, Md.—			
Central.	J. M. York.	300.00	
Trinity and Agur.	H. V. Wheeler.	100.00	
Ridgeley.	W. W. White.	200.00	
Elk Garden.	W. J. Barnard.	175.00	
Frostburg.	R. C. Maxwell.	200.00	
Burlington.	J. H. Wilhite.	100.00	
Springfield.	R. M. Wheeler.	225.00	
Morgan.	J. L. Thomas.	150.00	
Gainsboro.	C. V. Van Der Linden.	200.00	
Wardensville.	G. D. Kiracofe.	125.00	
Capon Bridge.	Wilford Lawson.	200.00	
Listonburg.	H. W. Lindamood.	200.00	
McDowell.	Wendell Allen.	150.00	
Hampshire.	C. W. Stump.	200.00	
			2,950.00

Roanoke District.

Grace.	J. H. Billingsley.	\$300.00	
Mt. Olivet.	D. L. Sherertz.	90.00	
Mt. Olivet.	B. W. Johns.	60.00	
Roanoke Circuit	T. A. Jordan.	200.00	
Bethany.	W. S. Nicholson.	200.00	
Fincastle.	L. V. Ruckman.	100.00	
Rockbridge.	G. K. Heydrick.	175.00	
Elliston & Shawsville.	O. L. Gochenour.	100.00	
Cambria.	B. W. Waters.	250.00	
Blacksburg.	D. M. Brown.	300.00	
New Castle.	L. L. Lloyd.	200.00	
Catawba.	L. M. Nalls.	200.00	
			2,175.00

Rockingham District.

Marquis Memorial &			
East Eend.	A. L. Harnesberger.	\$400.00	
Churchville.	H. B. Alexander.	150.00	
Blue Ridge.	R. C. Benson.	200.00	
Page.	H. Mullineaux.	100.00	
Shenandoah & Marksville.	L. L. Lowance.	100.00	
Bath.	G. E. Pope.	150.00	
Rockbridge Baths.	J. H. Van Devander.	125.00	
			1,225.00

Washington District.

Calvary.	H. L. Hout.	\$600.00
Colesville.	J. W. Mitchell.	200.00
Woodmont, D. C.	J. L. Kibler.	38.50
Woodmont, D. C.	W. W. Beasley.	211.50
Potomac.	B. L. Parrott.	100.00
Clarksburg.	G. R. Mays.	200.00
Brunswick.	W. L. Smith.	300.00
Frederick.	G. D. Kidner.	200.00
Beltsville & Branchville.	G. T. D. Collins.	150.00
Forest Grove.	A. B. Sapp.	175.00
Patuxent.	H. E. Weissner.	250.00
Savage.	S. J. L. Du Laney.	175.00
Mt. Ranier, D. C.	D. L. Blakemore.	100.00
		2,700.00

Winchester District.

Frederick Circuit.	E. W. Brubaker.	\$200.00
Strasburg.	R. C. Meeks.	100.00
Tom's Brook.	Earl Brandt.	100.00
Warren.	L. R. Markwood.	225.00
Linden.	C. C. Bush.	150.00
Glenside.	J. H. Cooley.	250.00
Mt. Jackson.	W. P. C. Coe.	200.00
New Market.	W. B. Dorsey.	100.00
Massanutten.	E. C. Sloan.	100.00
		1,425.00

Total Paid to Conférence Claimants. \$17,060.00

ADDENDUM.

List of Epworth League Chapters, Reported to Have Sent Their African Mission Contributions Through the Conference Epworth League Board, and Not Through the Conference Board of Missions. The Items on This List Do Not Appear on the Acknowledgment of Receipts by the General Board, Sent to the Conference Missionary Treasurer March 26, 1917. This List Does Not Form a Part of the Account of the Conference Missionary Treasurer, but is Inserted as Information Only.

Savage, Md.—Senior League.....	\$10.00	
Washington, D. C.—Mt. Vernon League.....	62.75	
Charles Town, W. Va.—Senior League.....	10.00	
Luray, Va.—Senior League.....	15.00	
Roanoke, Va.—West End Senior League.....	20.00	
Burlington, W. Va.—Senior League.....	10.00	
Friendship, Md.—Junior League.....	5.00	
Branchville, Md.—Senior League.....	2.00	
Romney, W. Va.—Senior League.....	10.00	
Phœnix, Md.—Fairview League.....	15.00	
Occoquan, Va.—Lee Chapel League.....	10.00	
Martinsburg, W. Va.—League.....	2.00	
Middleway, W. Va.—League.....	5.00	
Glen Wilton, Va.—League.....	6.24	
Washington, D. C.—“Epworth” Charge League.....	7.05	
Ronceverte, W. Va.—League.....	10.00	
		\$200.04
Baltimore District League—This item may probably be included in the acknowledgment of March 26, 1917.....		200.00
		\$400.04

RECAPITULATION

RECEIPTS.

From Assessments for Foreign Missions—	
Alexandria District.	\$1,745.30
Baltimore District.	2,015.75
Lewisburg District.	1,772.00
Moorefield District.	1,192.21
Roanoke District.	2,271.50
Rockingham District.	1,792.00
Washington District.	2,053.90
Winchester District.	1,965.68
	\$14,808.34
“Specials” sent direct to General Board and acknowledged March 26th, 1917.	\$1,985.06
“Specials” received by Conference Treasurer.	1,490.35
	3,475.41
Total for Foreign Missions.	\$18,283.75
Miscellaneous “Specials”—	
For Armenian and Syrian Relief.	\$1,945.68
For Children of America’s Fund.	99.79
For Starving Children of Europe.	26.80
For Polish Relief.	2.50
For Belgian Relief.	18.00
For Protestant Churches in France.	4.00
	2,096.77
For Anti-Saloon League Debt of Virginia.	4.36
For Home and Conference Missions—	
Alexandria District.	\$2,857.00
Baltimore District.	3,323.00
Lewisburg District.	3,004.00
Moorefield District.	2,098.31
Roanoke District.	3,158.22
Rockingham District.	2,511.98
Washington District.	3,277.00
Winchester District.	3,170.00
	23,399.51
Conference Missionary Anniversary.	144.85
Interest on Account.	109.60
	\$44,038.84

AND BALANCE.

DISBURSEMENTS.

To General Board from Assessments for Foreign	
Missions.	\$14,630.02
One-third Expenses Charged to General Board.	178.32
	\$14,808.34
To General Board—Specials received by Conference	
Treasurer.	\$1,490.35
Specials sent direct and acknowledged.	1,985.06
	3,475.41
Total Foreign Missions.	\$18,283.75
To General Board for Home Missions. \$4,121.61	
One-third Expenses charged to Genl. Board (Home).	178.32
	4,299.93
To Conference Missions—	
Alexandria District.	\$2,175.00
Baltimore District.	2,675.00
Lewisburg District.	1,735.00
Moorefield District.	2,950.00
Roanoke District.	2,175.00
Rockingham District.	1,225.00
Washington District.	2,700.00
Winchester District.	1,425.00
	17,060.00
For European War Sufferers.	2,096.77
For Anti-Saloon Debt of Virginia.	4.36
One-third Expenses Charged to Conference Missions.	178.33
For Committee on Evangelism.	250.00
To Reserve Fund, Anniversary Collection.	144.85
To Reserve Fund, Interest on Account.	109.68
To Reserve Fund (balance)	1,611.17
	\$44,038.84

OVERPAID FOREIGN AND HOME AND CONFERENCE
ASSESSMENTS.

Alexandria District—Occoquan.

Baltimore District—Jarrettsville, Reisterstown.

Roanoke District—Christiansburg.

Rockingham District—Elkton.

Washington District—Poolesville, Rockville, Emory, Mt. Pleasant, St. Paul's.

Winchester District—Martinsburg, Shepherdstown, Stephens City.

OVERPAID FOREIGN; PAID HOME AND CONFERENCE
IN FULL.

Baltimore District—St. John's-Emmanuel, Goldsboro, Howard.

Lewisburg District—Alderson.

Roanoke District—Trinity.

Rockingham District—Staunton.

Washington District—Hyattsville and Brentwood, Prince George, Epworth, Marvip.

Winchester District—Berkeley.

OVERPAID HOME AND CONFERENCE AND PAID FOREIGN
IN FULL.

Lewisburg District—White Sulphur.

OVERPAID ONE, BUT DID NOT PAY THE OTHER IN FULL.

Alexandria District—Hillsboro, Middleburg.

Baltimore District—Cænarvon.

Winchester District—Massanutten.

PAID HOME AND CONFERENCE IN FULL.

Alexandria District—Alexandria, Bluemont, Del Ray, Fairfax, Fauquier, Fredericksburg, Hamilton, Herndon, Leesburg, Loudoun, Prince William, Sterling.

Baltimore District—Aberdeen, Annapolis & Severn, Andrew Chapel & Perry Hall, Arlington, Calvary, Central, Frederick Avenue, Hamilton & Taylor's, St. Paul's, Sudbrook, Trinity, Wilkens Avenue, Church Hill, Easton, Hillsboro, Ingleside, Mt. Airy, North Point, Trappe, Wesley Grove.

Lewisburg District—Blue Sulphur, Clifton Forge, Covington, Durbin, E. Covington, Hinton, Hillsboro, Levelton, Lewisburg, Marlinton, Ronceverte, Selma, Union.

Moorefield District—Burlington, Trinity & Agur, Franklin, Hampshire, Keyser, Piedmont, Romney.

Roanoke District—Blacksburg, Buena Vista, Cambria, Glen Wilton, Belmont, Grace, Greene Memorial, West End, Roanoke Circuit, Salem, Vinton.

Rockingham District—Greenville, Harrisonburg, Lexington, Mt. Crawford, Mt. Solon, New Hope, Port Republic, Waynesboro.

Washington District—Beltsville & Branchville, Brunswick, Colesville, Charles & St. Mary's, Gaithersburg, Goshen, Potomac, Mt. Vernon Place.

Winchester District—Berryville, Charles Town, Front Royal & Riverton, Jefferson, Linden, Ridgeway, Strasburg, Winchester, Woodstock.

PAID ONE ASSESSMENT IN FULL.

Alexandria District—Falls Church, Marshall, Remington.

Lewisburg District—Callaghan, Richlands.

Moorefield District—Frankfort, Moorefield, Monterey.

Rockingham District—Bridgewater.

Washington District—Savage.

ASSESSMENTS FOR MISSIONS FOR CONFERENCE YEAR 1917-18.

DISTRICTS.	<i>Foreign.</i>	<i>Conference and Home.</i>
Alexandria.	\$1,983.00	\$3,197.00
Baltimore.	1,936.00	3,123.00
Lewisburg.	2,127.00	3,432.00
Moorefield.	1,823.00	2,941.00
Roanoke.	2,158.00	3,482.00
Rockingham.	1,864.00	3,006.00
Washington.	1,940.00	3,129.00
Winchester.	2,069.00	3,338.00
Total.	\$15,900.00	\$25,648.00

JAMES E. ALEXANDER, *Treasurer.*

CONFERENCE DIRECTORY, 1917-1918.

BISHOP W. B. MURRAH.

MEMPHIS, TENN.

E—Elder. D—Deacon. P—Probationer. Sd.—Superannuated.
 Sy.—Sup'y. Sup.—Supply.

NAMES.		P. O. ADDRESS.
Aaron, E. W.	D	Bakerton, W. Va.
Alexander, H. B.	Sup.	Churchville, Va.
Allen, Wendell	E	McDowell, Va.
Allison, F. E.	P	Flintstone, Md.
Anderson, J. A. (Sd.)	E	Asbury, W. Va.
Anderson, J. M. (Sd.)	E	Sykesville, Md.
Andrew, J. R.	E	Harman's, Md.
Atkins, L. B.	E	La Plata, Md.
Atkins, J. P.	E	Durbin, W. Va.
Baggs, J. F. (Sd.)	E	Berwyn, Md.
Ball, B. F. (Sd.)	E	Waynesboro, Va.
Ballengee, W. H.	E	Alderson, W. Va.
Baker, H. P.	E	Reisterstown, Md.
Balthis, J. H.	E	510 8th St., S. E., Roanoke, Va.
Barnard, W. J.	Sup.	
Barret, A. Lee.	E	Moorefield, W. Va.
Beall, O. C. (Sd.)	E	Alexandria, Va., Route No. 2.
Beall, J. W.	E	Dunkirk, Md.
Bean, J. H.	E	Berryville, Va.
Beard, C. L.	Sup.	Dumfries, Va.
Beasley, W. W.	D	Ashland, Va.
Beery, D. A.	E	Christiansburg, Va.
Beery, E. C.	D	Clarendon, Va.
Best, W. H.	E	344 W. Preston St., Baltimore, Md.
Billingsley, J. H.	E	207 4th Ave., N. E., Roanoke, Va.
Rivens, H. L.	E	Middleburg, Va.
Blakemore, D. L.	E	Winchester, Va.
Bobbitt, L. B.	D	Trappe, Md.
Bond, B. W.	E	Alexandria, Va.
Boswell, Wm. C.	Sup.	1612 N. Payson St., Balto., Md.
Boude, A. P. (Sd.)	E	Stanleyton, Va.
Bradfield, R. M.	P	Bloomington, Md.
Brant, Earl	Sup.	Tom's Brook, Va.
Brooks, A. C.	Sup.	Paint Bank, Va.
Brown, D. M.	E	142 S St., N. W., Washington, D. C.
Brown, H. A.	E	Salem, Va.
Brown, T. W. (Sd.)	E	Gardenville, Md.
Brubaker, E. W.	E	Winchester, Va.
Bulla, C. D.	E	810 Broadway, Nashville, Tenn.
Burch, Thos. A.	E	Ronceverte, W. Va.

NAMES.		P. O. ADDRESS.
Burgess, O. F. (Sd.)	E	Catlett, Va.
Burr, H. Q.	E	Manassas, Va.
Bush, C. C.	E	Linden, Va.
Bush, David.	E	Vinton, Va.
Cannon, C. H.	E	Upperville, Va.
Canter, I. W. (Sd.)	E	1115 Linden Ave., Baltimore, Md.
Canter, H. M.	E	900 Sheridan St., N. W., Wash., D. C.
Clark, C. J.	D	New Hope, Va.
Cockrell, Selwyn K.	E	Lewisburg, W. Va.
Coe, Edmund G.	D	Millington, Md., R. F. D.
Coe, H. S. (Sd.)	E	Edinburg, Va.
Coe, W. P. C. (Sd.)	E	Mt. Jackson, Va.
Coffey, H. S.	D	Fairfield, Va.
Collins G. T. D.	E	Beltsville, Md.
Compton, W. M.	E	Summit Point, W. Va.
Cooley, J. H.	Sup.	Winchester, Va.
Cooper, Thomas (Sd.)	E	Staunton, Va.
Copenhagen, J. C.	E	1417 Park Road, Washington, D. C.
Dean, H. L.	P. D.	Newport, Va.
De Long, C. L.	E	311 S. Mount St., Baltimore, Md.
Denny, Bishop Collins	E	Richmond, Va.
Dorsey, W. B.	E	New Market, Va.
Duffey, J. W.	E	Rockville, Md.
Du Laney, S. J. L.	D	Savage, Md.
Echols, G. H.	E	Greenbank, W. Va.
Ellmore, M. D.	D	Mt. Jackson Va.
Eubank, Palmer	Sup.	Collierstown, Va.
Eutsler, D. F.	E	Glenelg, Md.
Eutsler, R. L.	E	Hamilton, Va.
Evans, R. H.	P	Crabbottom, Va.
Eye, W. D.	E	Academy, W. Va.
Fairbanks, F. T.	Sup.	Royal Oak, Md.
Fearnow, M. L.	Sup.	Basic, Va.
Fielding, E. Frank	E	Alexandria, Va., R. F. D.
Fielding, G. H.	E	Arnold, Md.
Fink, C. W.	D	Talcott, W. Va.
Fisher, Wm. A.	Sup.	Huntersville, W. Va.
Flory, C. I.	E	1501 Orange Ave. N. W., Roanoke, Va.
Fringer, G. R.	E	Buena Vista, Va.
Fultz, R. L.	E	Lewisburg, W. Va.
Furr, F. (Sd.)	E	Harrisonburg, Va.
Gaither, G. W.	E	Remington, Va.
Gochenour, O. L.	P.	Elliston, Va.
Gover, W. T.	E	Mt. Airy, Md.
Griffith, F. T. (Sd.)	E	Friendship, Md.
Groscup, A. W.	P	White Post, Va.
Grubb, J. W. (Sd.)	E	Sudlersville, Md.
Haley, J. H.	E	Middletown, Va.
Hall, C. E. N.	E	Frankford, Va.
Hall, N. N. (Sd.)	E	Front Royal, Va.
Hamill, H. P.	E	Martinsburg, W. Va.
Hammond, F. E. (Sd.)	E	Roanoke, Va.
Hammond, W. G. (Sd.)	E	Herndon, Va., Route No. 2.
Hammond, W. S.	E	315 9th Ave., S. W., Roanoke, Va.
Hammond, L. (Sd.)	E	Martinsburg, W. Va.
Hanna, W. I.	Sup.	Seebert, W. Va.
Hardesty, W. R.	E	Ridgeway, W. Va.

NAMES.		P. O. ADDRESS.
Hardin, E. K.....	E	1638 Irvin St., N. W., Wash., D. C.
Harnesberger, A. L.....	E	Staunton, Va.
Harris, C. D.....	E	4002 Hawthorne Ave., Baltimore, Md.
Hasel, George.....	E	Warrenton, Va.
Hawk, J. C.....	E	Fredericksburg, Va.
Hawley, J. M. (Sd.).....	E	Hamilton, Va.
Hedges, Wm. (Sd.).....	E	Martinsburg, W. Va.
Hedrick, J. B. (Sd.).....	E	Front Royal, Va.
Helmintoller, E. G.....	Sup.	Rileyville, Va.
Henderson, J. L. (Sd.).....	E	529 7th Ave., S. W., Roanoke, Va.
Henry, J. B.....	E	Falls Church, Va.
Hesser, C. M.....	E	621 N. Carrollton Ave., Baltimore, Md.
Heydrick, G. K.....	E	Buena Vista, Va., Route No. 1.
Hildebrand, S. V.....	E	Hyattsville, Md.
Hildebrand, M. N.....	Sup.	Alaska, W. Va.
Hipes, R. O.....	Sup.	Peterstown, W. Va.
Holley, W. E.....	P. D.	Mt. Washington, Md., R. F. D.
Homan, G. O. (Sy.).....	E	Roanoke, Va., Route No. 2.
Hooks, J. E.....	E	Luray, Va.
Hout, H. L.....	E	1411 30th St., N.W., Washington, D. C.
Hupman, J. B.....	E	Queen Anne, Md.
Jacobs, J. R.....	E	Woodstock, Va.
John, B. W.....	Sup.	Roanoke, Va.
Johnston, J. A.....	Sup.	Warrenton, Va.
Johnston, Wilmer P.....	E	417 Laurens St., Baltimore, Md.
Jordan, T. A.....	E	Roanoke, Va., Route No. 4.
Keen, M. H.....	E	Gaithersburg, Md.
Keene, J. S. (Sd.).....	E
Keene, W. D.....	E	Marlinton, W. Va.
Kern, D. H.....	E	Roanoke, Va.
Kern, J. A.....	E	Ashland, Va.
Kibler, J. L. (Sd.).....	E	1692 31st St., N. W., Washington, D. C.
Kidner, G. D.....	E	Frederick, Md.
King, W. D.....	E	1903 Baker St., Baltimore, Md.
Kinzer, H. W. (Sd.).....	E	Front Royal, Va.
Kiracofe, G. R.....	P
Knox, Absalom.....	E	Shepherdstown, W. Va.
Kregelo, E. L. (Sd.).....	E	Shepherdstown, W. Va.
Kuhlmann, J. H. (Sd.).....	E	Hamilton, Va.
Lambert, E. A.....	E	Church Hill, Md.
Lambert, Okey D.....	E	Lewisburg, W. Va.
Lambert, T. J.....	E	1605 Harlem Ave., Baltimore, Md.
Lambert, C. C.....	P	Warm Springs, Va.
Lawson, W.....	E	Capon Bridge, W. Va.
Leggett, J. W.....	D	Huntersville, W. Va.
Lindamood, H. W.....	Sup.	Somerfield, Pa.
Lloyd, L. L.....	E	New Castle, Va.
Locke, W. F.....	E	Arlington, Md.
Lowance, L. L.....	E	Shenandoah, Va.
Lowance, W. F.....	E	Port Republic, Va.
Lusby, O. W.....	E	Aberdeen, Md.
Lynch, W. A.....	E	Greenville, Va.
Iyons, A. O.....	E	Covington, Va.
Mark, C. W.....	E	Nokesville, Va.
Markwood, L. R.....	E	Front Royal, Va.
Marsh, H. C.....	D	Alexandria, Va., R. F. D. No. 3.
Marsh, W. H.....	E	Catlett, Va.

NAMES.		P. O. ADDRESS.
Marshall, R. D.	P	Wardensville, W. Va.
Martin, A. R. (Sd.)	E	1212 E. State St., Boise, Idaho.
Martin, G. G.	E	Keyser, W. Va.
Mast, J. N.	E	1209 Campbell Ave., Roanoke, Va.
Maxwell, J. T. (Sd.)	E	Staunton, Va.
Maxwell, R. Carl.	D	Frostburg, Md.
Mays, G. R.	E	Clarksburg, Md.
McNeer, R. D.	E	Bruce town, Va.
McGee, W. W.	Sup.	Rileyville, Va.
McIntire, W. W.	Sup.	Bluemont, Va.
McNeil, J. W. (Sd.)	E	West Augusta, Va.
Meeks, R. C.	E	Strasburg, Va.
Melville, Wm. (Sd.)	E	Hyattsville, Md.
Meyers, J. T.	E	Japan.
Michael, I. G.	E	White Sulphur Springs, W. Va.
Miller, W. E. (Sd.)	E	Mt. Airy, Md., Box 126.
Millican, C. K.	E	Gainesville, Va.
Mitchell, J. W.	E	Colesville, Md.
Mitchell, M. D.	E	Staunton, Va.
Moore, G. Wesley	Sup.	E Laurel, Md.
Morgan, Thomas	Sup.	E Goshen, Va.
Mullinaux, H.	Sup.	Alvon, W. Va.
Murrill, H. A. (Sy.)	E	Lewisburg, W. Va.
Myerly, H. L.	E	Mt. Solon, Va.
Nalls, L. M.	Sup.	Amsterdam, Va.
Neel, A. A. P. (Sy.)	E	Martinsburg, W. Va.
Neel, F. F.	E	Gaithersburg, Md., R. F. D. No. 2.
Neel, S. R.	E	Blacksburg, Va.
Nevitt, R. K.	E	Union, W. Va.
Oliver, G. G.	E	Raspeburg, Md.
Owens, A. E.	E	2925 Frederick Ave., Baltimore, Md.
Parrott, B. L.	E	Potomac, Md.
Pope, G. E.	P. D.	Millboro Springs, Va.
Pope, J. D.	E	Lewisburg, W. Va.
Potter, C. L.	E	Elkton, Va.
Prettyman, F. J.	E	6100 Georgia Ave., Washington, D. C.
Ray, C. K.	D	Poolesville, Md.
Randall, Z. B.	D	Occoquan, Va.
Reeves, J. W.	Sup.	E Detrick, Va.
Register, E. V.	E	Alexandria, Va.
Richardson, F. M.	E	Winchester, Va.
Richardson, G. W.	E	Romney, W. Va.
Ridgeway, F. T.	E	Marshall, Va.
Ringer, J. J.	E	216 11th St., S. W., Washington, D. C.
Rives, J. J.	E	Hinton, W. Va.
Roades, E. A.	E	Stuart's Draft, Va.
Roane, H. M. (Sd.)	E	Staunton, Va.
Rood, J. A.	E	Ingleside, Md.
Rosenberger, J. W.	D	Seebert, W. Va.
Ruckman, L. V.	E	Fincastle, Va.
Rudasill, L. S.	E	Covington, Va.
Sanders, W. H.	E	Hedgesville, W. Va.
Sapp, A. B.	D	Upper Marlboro, Md., Route No. 1.
Sarver, C. M.	E	Williamsburg, W. Va.
Schooley, J. H.	E	Sykesville, Md., R. F. D. No. 2.
Sherman, H. H.	E	Staunton, Va.
Shiple, J. L. (Sd.)	E	Baltimore, Md.

NAMES.		P. O. ADDRESS.
Shires, L. S.	Sup.	Selma, Va.
Smith, H. B.	Sup.	Lost River, W. Va.
Smith, J. H.	E	Front Royal, Va.
Smith, J. W.	E	3013 Guilford Ave., Baltimore, Md.
Smith, W. C.	E	Jarrettsville, Md.
Smith, W. L.	E	Brunswick, Md.
Snead, S. R.	E	Romney, W. Va.
Snyder, D. L.	P	Burlington, W. Va.
Sponaugle, W. C.	E	Eagle Rock, Va.
Spindler, J. C.	D	Greenville, W. Va.
Staples, G. W.	E	Mt. Crawford, Va.
Steele, S. R.	E	Waynesboro, Va.
Stephens, H. I.	E	Staunton, Va.
Stevens, Wm.	E	Bridgewater, Va.
Strickler, H. M. (Sd.)	E	Luray, Va.
Strother, F. A.	E	Edinburg, Va.
Stump, C. W.	E	Levels, W. Va.
Stump, J. P.	E	Easton, Md.
Sutton, C. B.	E	Hillsboro, Va.
Swann, T. M.	E	Hamilton, Md.
Swecker, K. D.	Sup.	Asbury, W. Va.
Switzer, B. V.	E	20 9th St., S. E., Washington, D. C.
Sydenstricker, C.	E	Stephens City, Va.
Sydenstricker, H.	E	Leesburg, Va.
Tabler, M. T.	E	Goldsboro, Md.
Talbert, W. O.	E	Salem, Va.
Thomas, J. L.	E	Berkeley Springs, W. Va.
Thomas, S. G.	Sup. D	New Creek, W. Va.
Thomas, W. S. (Sy.)	E	Basic, Va.
Thrasher, J. C.	E	Monterey, Va.
Turner, H. F.	E	Cloverdale, Va.
Tyler, G. T.	E	Fairfax, Va.
Tyler, F. A.	E	Charles Town, W. Va.
Tyler, John Paul.	E	Clifton Forge, Va.
Van Der Linden, C. V.	P. D.	Gainsboro, Va.
Van Devander, A.	E	Buchanan, Va.
Van Devander, I. H.	Sup. D	Glen Wilton, Va.
Van Horne, J. R. (Sd.)	E	Woodstock, Va.
Waters, B. W.	E	Cambria, Va.
Weikel, M. P.	E	Franklin, W. Va.
Welch, Homer	E	Fredericksburg, Va.
Wells, J. Howard.	E	Harrisonburg, Va.
Wheeler, H. V.	E	119 Grand Ave., Cumberland, Md.
Wheeler, R. M.	E	Springfield, W. Va.
White, G. D.	E	610 N. Fulton Ave., Baltimore, Md.
White, W. W.	D	Ridgeley, W. Va.
Whitesell, W. J.	E	Keezletown, Va.
Wilcher, E. A.	Sup.	Callaghan, Va.
Wilhite, J. H.	E	Petersburg, W. Va.
Wiley, J. P.	D	Waldorf, Md.
Wiley, H. S.	Sup.	Woodwardville, Md.
Williams, B. C.	Sup.	Piedmont, W. Va.
Wilson, B. C.	E	Piedmont, W. Va.
Wilson, H. A.	E	Sterling, Va.
Wilson, R. H. (Sd.)	E	Crozet, Va.
Wittig, R. L.	E	Royal Oak, Md.
Woods, Raymond.	Sup.	La Plata, Md.

NAMES.	P. O. ADDRESS.
Woolf, E. L.....	E Lexington, Va.
Woolf, W. E.....	E Herndon, Va.
York, J. M.....	E Cumberland, Md.
Yost, G. W.....	Sup. New Creek, W. Va.

Elders—Superannuated, 38; Supernumerary, 5; *Elders*, 211. *Deacons*, 26. *Probationers*, 15. *Supplies*, 36.

J. E. Alexander, Treasurer of Conference Board of Missions, Alexandria, Va.

J. T. Houck, Treasurer of Joint Board of Finance, Harrisonburg, Va.

O. C. Michael, Treasurer of Sunday School Board, Aberdeen, Md.

A. W. Mears, Treasurer of Board of Church Extension, 117 Commerce St., Baltimore, Md.

N. R. Roberts, Treasurer of Bible Board, Kearneysville, W. Va.

LOCAL PREACHERS—With P. O. Address.

L—Licentiate. D—Deacon. E—Elder.

ALEXANDRIA DISTRICT.

Beach, H. A.....	D	Falls Church, Va.
Beard, C. L.....	L	Ashland, Va.
Burgess, A. F.....	L	Great Falls, Va.
Claypool, C. C.....	L	Lois, Va.
Cooper, G. G.....	L	Clarendon, Va.
Chapman, W. R.....	L	Bealton, Va.
Lawson, Henry.....	E	Manassas, Va.
Lewis, J. E.....	E	Ballston, Va.
Martin, T. A.....	L	Remington, Va.
McIntire, W. W.....	L	Ashland, Va.
Sangster, J. J.....	L	Burke, Va.
Smith, G. E.....	L	Bluemont, Va.
Tyler, German H. H.....	D	Fairfax, Va.
Williams, G. H.....	E	Barcroft, Va.

BALTIMORE DISTRICT.

Andrews S. B.....	L	Baltimore, Md.
Bingley, C. V.....	E	Baltimore, Md.
Boswell, W. C.....	E	Baltimore, Md.
Brooks, A. C.....	L	Baltimore, Md.
Curtis, C. R.....	L	Baltimore, Md.
Fairbanks, F. T.....	L	Royal Oak, Md.
Hammond, O. W.....	E	Baltimore, Md.
Jordan, Conrad.....	L	Hamilton, Md.
Kirby, Clarence.....	L	Hamilton, Md.
Orrick, F. D.....	E	Glyndon, Md.
Rosser, John.....	L	Federalsburg, Md
Smallwood, Lester.....	L	Baltimore, Md.
Watkins, Maurice W.....	L	Baltimore, Md.
Waggoner, F. C.....	L	Annapolis, Md.

LEWISBURG DISTRICT.

Anderson, Chas. M.....	D	Lobelia, W. Va.
Beard, Clarence L.....	L	Renick, W. Va.
Brooks, A. C.....	L	Paint Bank, Va.
Carr, Wesley M.....	L	Clintonville, W. Va.
Coffman, Harry L.....	L	Fort Spring, W. Va.
Fitzgerald, John H.....	L	Frankford, W. Va.
Grimes, J. B.....	D	Lobelia, W. Va.
Goodall, A. L.....	L	Cashmere, W. Va.
Hipes, R. O.....	L	Peterstown, W. Va.
Huff, Edward L.....	L	Renick, W. Va.
Mullinaux, H.....	L	Alvon, W. Va.
Keller, J. E.....	L	Alderson, W. Va.
Morris, Cecil V.....	L	Clifton Forge, Va.
Osborne, Bascom W.....	L	Winterburn, W. Va.
Owens, Wm. B.....	D	Covington, Va.
Paterson, O. H.....	E	Bellpoint, W. Va.
Quell, Fred. M.....	L	Selma, Va.
Reynolds, Walter B.....	L	Paint Bank, Va.
Rose, Lewis O.....	L	Paint Bank, Va.
Swecker, Kemp D.....	L	Asbury, W. Va.
White, Benjamin F.....	L	Mountain Grove, Va.
Wilcher, E. A.....	L	Callaghan, Va.

MOOREFIELD DISTRICT.

Anderson, S. W.....	L	Jericho, W. Va.
Barnard, W. J.....	D	Bloomington, Md.
Beaver, W. S.....	D	Byrl. W. Va.
Campbell, Wm.	L	Piedmont, W. Va.
Crowell, J. B.....	L	Mountain Falls, Va.
Dick, F.	L	Stotler's X-Roads, W. Va.
Goode, W. P.....	L	Swanton, Md.
Jackson, C. F.....	L	Glengary, W. Va.
Kiracofe, G. D.....	D	Wardensville, W. Va.
Lindamood, H. W.....	E	Somerfield, Pa.
Luttrell, J. L.....	D	Augusta, W. Va.
Morrison, F. L.....	L	Burlington, W. Va.
Patrick, M. A.....	D	Piedmont, W. Va.
Saville, J. D.....	D	Moorefield, W. Va.
Shawen, D. M.....	D	Romney, W. Va.
Smith, H. B.....	L	Lost River, W. Va.
Thomas, S. G.....	D	Moorefield, W. Va.
Yost, G. W.....	E	New Creek, W. Va.

ROANOKE DISTRICT.

Blount, J. B.....	L	Buchanan, Va.
Bransford, L. P.....	E	Blacksburg, Va.
Doosing, W. T.....	D	Shawsville, Va.
Fishburne, T. T.....	D	Roanoke, Va.
Frazier, W. H.....	L	Roanoke, Va.
Fridley, C. T.....	L	Eagle Rock, Va.
Fringer, Denny L.....	L	Buena Vista, Va.
Gardner, G. W.....	E	Shawsville, Va.
Hooke, Harvey S.....	D	Roanoke, Va.
Humphries, J. M.....	L	Salem, Va., Route 1.
John, Byron W.....	L	Roanoke, Va., Route 3.
Keith, Christopher.....	D	Amsterdam, Va.
Le Few, C. McC.....	L	Salem, Va.
Magann, P. G.....	E	Roanoke, Va.
Nalls, Logan M.....	D	Amsterdam, Va.
Sherertz, D. Lamar.....	D	Roanoke, Va.
Stras, Joseph.....	D	Roanoke, Va.
Surface, Fletcher J.....	E	Catawba, Va.
Taylor, John A.....	D	Roanoke, Va.
Van Devander, D. J.....	L
Wade, G. W.....	L	Roanoke, Va.
Winton, W. Garnet.....	L	Christiansburg, Va.

ROCKINGHAM DISTRICT.

Alexander, H. B.....	L	Port Republic, Va.
Benson, Robert C.....	L	Elkton, Va.
Davis, H. S.....	L	Basic, Va.
Eubank, Palmer.....	L	Lexington, Va.
Marshall, G. W.....	L	McGaheysville, Va.
Morgan, Thos.....	L	Craigsville, Va.
Shaw, Clarence H.....	L	Rockbridge Baths, Va.
Shires, L. C.....	L	Basic, Va.
Fearnow, M. L.....	L	Basic, Va.
Stickley, Samuel C.....	L	Bridgewater, Va.
Van Devander, I. H.....	D	Rockbridge Baths, Va.
Wagner, Samuel A. F.....	L	Staunton, Va.
Woodzell, M. L.....	L	Burnesville, Va.
Palmer, C. H.....	D	Port Republic, Va.

WASHINGTON DISTRICT.

Crittenden, Percy	L	Washington, D. C.
Clagett, R. B.	L	Gaithersburg, Md.
Fowler, Clarence E.	L	Washington, D. C.
Guy, John M.	L	Washington, D. C.
Hoge, Albert S.	L	Washington, D. C.
Lane, J. E.	L	Chesterfield, Md.
Mattingly, E. S.	L	Washington, D. C.
Overholt, E. E.	D	Washington, D. C.
Ramsay, A. T.	D	Washington, D. C.
Reed, H. M.	E	Washington, D. C.
Rice, N. C.	L	Gaithersburg, Md.
Shipley, F. H.	E	Berwyn, Md.
Taylor, Zachary.	L	Bristol, Md.
Thomas, J. Edward.	L	Washington, D. C.
Thonssen, W. J. R.	E	Washington, D. C.
Van Sant, N.	L	Washington, D. C.
Walker, E. W.	L	Gaithersburg, Md.
Warfield, G. P.	L	Rockville, Md.
Waters, William B.	L	Rockville, Md.
Wood, John Raymond.	L	Washington, D. C.
Wright, Lloyd.	L	La Plata, Md.

WINCHESTER DISTRICT.

Brandt, Earle.	L	Toms Brook, Va.
Bush, Gilbert W.	L	Charles Town, W. Va.
Conway, N. T.	L	Winchester, Va.
Cooley, J. H.	L	Winchester, Va.
Kercheval, G. E.	L	Berryville, Va.
Sloane, Elmer C.	L	Catawba, Va.
Smallwood, Lester H.	L	Martinsburg, W. Va.
Smith, A. M.	D	Martinsburg, W. Va.

TELEPHONES:

938

GILMOR

128=W

Bertram W. Gore

Funeral Director

1723 WEST LAFAYETTE AVENUE

(Near Fulton Avenue)

BALTIMORE, MD.

MOTOR FUNERALS

Sessions of the Baltimore Conference.

DATE.	PLACE.	PRESIDENT.
1866—Feb. 7-15.	Alexandria, Va	John Early.
1867—March 6-13.	Trinity, Baltimore, Md.	George F. Pierce.
1868— " 4-13.	Central, Baltimore, Md.	D. S. Doggett.
1869— " 3-12.	Trinity, Baltimore, Md.	W. W. Wightman.
1870— " 2-10.	St. Paul's, Baltimore, Md.	H. N. McTyeire.
1871— " 8-14.	Salem, Roanoke Co., Va.	Geo. F. Pierce.
1872— " 6-13.	Warrenton, Va.	Robert Paine.
1873— " 5-14.	Trinity, Baltimore, Md.	Geo. F. Pierce.
1874— " 4-12.	Staunton, Va.	D. S. Doggett.
1875— " 3-10.	Washington, D. C.	E. M. Marvin.
1876— " 1- 8.	Winchester, Va.	E. M. Marvin.
1877— " 7-15.	Alexandria, Va.	H. H. Kavanaugh.
1878— " 6-14.	St. Paul's, Baltimore, Md.	H. N. McTyeire.
1879— " 5-11.	Salem, Va.	W. W. Wightman.
1880— " 3-10.	Front Royal, Va.	J. C. Keener.
1881— " 9-15.	Harrisonburg, Va.	H. N. McTyeire.
1882— " 8-14.	Fredericksburg, Va.	H. N. McTyeire.
1883— " 14-21.	Charles Town, W. Va.	J. C. Keener.
1884— " 12-19.	Calvary, Baltimore, Md.	A. W. Wilson.
1885— " 11-18.	Salem, Va.	J. C. Granbery.
1886— " 10-16.	Staunton, Va.	H. N. McTyeire.
1887— " 9-15.	Leesburg, Va.	J. C. Keener.
1888— " 14-20.	Martinsburg, W. Va.	A. W. Wilson.
1889— " 13-19.	Alexandria, Va.	A. W. Wilson.
1890— " 12-19.	St. Paul's, Baltimore, Md.	W. W. Duncan.
1891— " 11-17.	Greene Mem. Roanoke, Va.	E. R. Hendrix.
1892— " 23-29.	Harrisonburg, Va.	J. C. Keener.
1893— " 22-27.	Front Royal, Va.	J. S. Key.
1894— " 28-April 4.	Fredericksburg, Va.	J. C. Granbery.
1895— " 27- " 3.	Washington, D. C.	J. C. Granbery.
1896— " 25-31.	Roanoke, Va.	R. K. Hargrove.
1897— " 24-30.	Staunton, Va.	C. B. Galloway.
1898— " 23-28.	Hinton, W. Va.	A. W. Wilson.
1899—April 5-11.	Washington, D. C.	J. C. Granbery.
1900— " 4-10.	Washington, D. C.	W. A. Candler.
1901— " 3- 9.	Roanoke, Va.	O. P. Fitzgerald.
1902—March 26-April 1.	Trinity, Baltimore, Md.	C. B. Galloway.
1903— " 25-31.	Fredericksburg, Va.	A. Coke Smith.
1904— " 30-April 5.	Alexandria, Va.	A. W. Wilson.
1905— " 22-28.	Winchester, Va.	W. W. Duncan.
1906— " 28-April 2.	Cumberland, Md.	{ A. W. Wilson.
		{ W. A. Candler.
1907— " 27- " 3.	Staunton, Va.	E. E. Hoss.
1908— " 25-31.	Roanoke, Va.	A. W. Wilson.
1909— " 24-30.	St. Paul's, Baltimore, Md.	{ A. W. Wilson and
		{ W. A. Candler.
1910— " 23-28.	Washington, D. C.	A. W. Wilson.
1911— " 29-April 3.	Clifton Forge, Va.	E. E. Hoss.
1912— " 27- " 2.	Roanoke, Va.	W. B. Murrah.
1913— " 26-31.	Staunton, Va.	J. C. Kilgo.
1914— " 25-30.	Baltimore, Md.	Collins Denny.
1915— " 24-29.	Washington, D. C.	W. A. Candler.
1916— " 22-27.	Alexandria, Va.	Edwin D. Mouzon.
1917— " 28-April 2.	Roanoke, Va.	W. B. Murrah.



Randolph=Macon College

FOR MEN

1830—ASHLAND, VIRGINIA—1917

A Methodist Institution that stands for genuine *scholarship*, *manly character*, *Christian principles*, and offers to its students the highest grade of education at the least cost.

Located in the heart of historic Virginia, the birthplace of Patrick Henry and Henry Clay, sixteen miles from Richmond, with electric car and railroad service hourly.

Modern Dormitories equipped with up-to-date home conveniences, such as steam heat, electric lights and shower baths.

Prepares men for the study of *Law*, *Medicine*, *Applied Sciences* and the *Ministry*.

Confers the degrees of B. S., A. B., and A. M.

STRONG FACULTY. All students, especially first-year men, given personal attention by full professors.

Loan funds available to help worthy young men.

Write us now about your son who is planning to enter college next fall. A postal card will bring catalogue.

R. E. BLACKWELL, A.M., LL.D., President

S. C. HATCHER, D.D., Vice-Pres. and Secy.-Treas.

Southern Methodist Book Depository

STAUNTON, VA.

E. B. LIPSCOMB,

ROOM 16, CROWLE BUILDING.

BIBLES—[All the best styles], including the Scofield Reference Bible, **\$2.00 to \$13.00**

THE SELF-EXPLAINING BIBLE.—Notes and explanations placed at bottom of every page. Clear, complete, accurate notes, **\$2.50 & \$5.00.**

THE SELF-EXPLAINING NEW TESTAMENT, **\$1.25.**

NELSON'S STANDARD REVISED BIBLES.

MOULTON'S MODERN READERS' BIBLE, **\$2.00 & \$5.00.**

WESLEY AND HIS CENTURY.—(W. H. Fitchett), **\$2.00.**

Duplex Treasurer's, Church Records. Sunday School Records and Class Books. All Church and Sunday School Supplies.

Any Book at Publishers' Price, Book Depository, Staunton, Va. Orders Solicited.

E. B. LIPSCOMB.

27-49
1700-1-1:23

Aim: To Make the Finest Woman out of the Girl.



Southern Seminary

FOR GIRLS AND
YOUNG WOMEN.

BUENA VISTA, VIRGINIA.

Founded 1867.

WHAT THE BALTIMORE CONFERENCE, IN ITS ANNUAL SESSION
SAID: *"The hope for the Education of the Daughters of
the Baltimore Conference."*

HEALTH.

Send for literature showing what is said by such men of the Baltimore Conference as Dr. Duffey, Dr. Sherman, Dr. I. W. Canter, Dr. H. M. Canter and others.

Bishop Vincent, of the M. E. Church, says: "I do not know a school where I would prefer to send a girl."

Each student has twice the general room space given in the average school. One hundred and sixty rooms. One hundred thousand dollar building. Notable health record. Not a death in forty-six years among the student body. Beautiful location. Extensive grounds for outdoor sports. Preserve of hundreds of acres. Basket-ball, tennis, skating, boating, etc.

INTELLECTUAL DEVELOPMENT.

College Preparatory and Finishing Courses. Highest Junior College Standard. Conservatory advantages in Music, Art, Elocution. Certificate admits to Randolph-Macon Woman's College, etc. University men in faculty.

SOCIAL ADVANTAGES.

Pupils from thirty States of the Union, and from various foreign Countries. Homes cultivated and refined. A part of education is the associations made at school.

MORAL AND RELIGIOUS.

About one-half of the patronage from other denominations, yet absolutely a Methodist School. The Distinguishing Feature is union of the old-fashioned home, with its personal interest and attention, and the modern school with university specialists. The aim is to make the finest woman out of your girl. The school has a distinct reputation for its home life and cultivation of character and manners.

Special rates for the Baltimore Conference.

For Catalogue and Book on Home Life, Address

SOUTHERN SEMINARY,

Box 785, Buena Vista, Va.