

PRICE, 35 Cents

MINUTES

—OF THE—

138th SESSION

Baltimore Annual Conference

Methodist Episcopal Church, South

—HELD AT—

WASHINGTON, D. C.

March 23-27, 1922

Committee on Publication :

Rev. H. M. CANTER,

Rev. E. V. REGESTER,

Rev. C. D. HARRIS,

Rev. G. D. KIDNER,

Rev. J. HARRY SMITH.

"You have brought me more calm, more understanding of the present world agonies. . . . My whole soul thanks you for reaching out to us through your books."

THIS from a reader of Fosdick's books—typical of many letters—is one reason why they continue to sell into the tens of thousands each year, why nearly a million copies have been sold.

HARRY EMERSON FOSDICK'S SIX BOOKS

Assurance of Immortality. Cloth, pocket size.....	\$1.00
Manhood of the Master.....	Art leather cloth 1.15
Meaning of Faith.....	Art leather cloth 1.35
Meaning of Prayer.....	Art leather cloth 1.15
Meaning of Service.....	Art leather cloth 1.25
Second Mile.....	Paper boards .70

A SPECIALLY BOUND SET

of Fosdick's trilogy of "Meanings"—

"The Meaning of Prayer"

"The Meaning of Faith"

"The Meaning of Service"

The **THREE** books, uniformly bound in cloth, with morocco back, gold stamped, gilt top, with silk marker, encased in an attractive carton.

\$5.00, postage paid

Publishing House, M. E. Church, South

SMITH & LAMAR, AGTS.,

RICHMOND,

VIRGINIA

MINUTES

—OF THE—

138th SESSION

Baltimore Annual Conference

Methodist Episcopal Church, South

—HELD AT—

WASHINGTON, D. C.

March 23-27, 1922

Committee on Publication :

Rev. H. M. CANTER,

Rev. E. V. REGESTER,

Rev. C. D. HARRIS,

Rev. G. D. KIDNER,

Rev. J. HARRY SMITH.

IT IS A BURNING SHAME

that so many churches are without sufficient insurance and not properly safeguarded against fire.

THE NATIONAL MUTUAL CHURCH INSURANCE COMPANY OF CHICAGO

THE METHODIST MUTUAL



has continuously since 1898 been furnishing protection AT COST against FIRE, LIGHTNING AND WIND-STORM. No assessments; easy annual payments; legal reserve for protection of policy holders same as stock companies. Hospitals, Parsonages, Homes and Personal Effects of Church Members also insured. Policies held in all parts of the United States aggregating over **FIFTY-SEVEN MILLION DOLLARS (\$57,000,000.00)**. Total assets December 31, 1921, \$888,915.59. Total losses paid, \$1,558,322.17. Not one dollar ever due and unpaid a single day.

NO AGENTS. DEAL DIRECT.

OFFICERS AND DIRECTORS:

NATHANIEL M. JONES	President.
I. N. CONARD	Vice-President.
HENRY P. MAGILL	Secretary and Manager.
BERTRAM B. JACKSON	Asst. Secretary
BENJAMIN W. HESS	Asst. Manager.
SAMPSON ROGERS	Treasurer.

Frank L. Hart, D. D.
Nels E. Simonsen, D. D.
John C. Floyd, D. D.
P. J. Maveety, D. D.

Charles M. Phillips
Harlow V. Holt, D. D.
J. W. VanCleve, D. D.
Frank D. Sheets, D. D.

C. E. Waterman
E. H. Forkel
R. C. Brown

For full particulars write to HENRY P. MAGILL, Secy. & Mgr., 1509 Insurance Exchange, Chicago, Ill.

Mrs. Alice Hargrove Barclay, Genl. Agt., Southern Department, Louisville, Ky.

TELEPHONES:

6828

MADISON

6626-W

Bertram W. Gore

Funeral Director

1723 WEST LAFAYETTE AVENUE

(Near Fulton Avenue)

BALTIMORE, MD.

INDEX

	Page
Roll of Clerical Members.....	1
Lay Representatives	3
Questions of the General Minutes.....	5
Appointments of Preachers, 1922-1923.....	10
Quadrennial Boards	13
Officers and Committees of Session of 1922.....	16
Committees for 1922-1923.....	18
Daily Proceedings	19
Reports—	
Conference Treasurer	35
Board of Finance.....	38
Report of the Board of Education.....	42
Board of Church Extension.....	47
Treasurer of Church Extension Board.....	48
Sunday School Board—Report No. 1.....	49
Sunday School Board—Report No. 2.....	52
Treasurer of the Sunday School Board.....	52
Epworth League	55
Treasurer's Report of Epworth League.....	56
Bible Board	57
Board of Missions.....	58
Treasurer of Board of Missions.....	62
Woman's Missionary Society.....	64
Treasurer of Corporate Board of Finance.....	65
Board of Christian Literature.....	66
Report on Sabbath Observance.....	68
District Conference Records.....	68
Temperance and Social Service.....	68
Commission on Finance.....	70
Maryland General Hospital.....	71
Conference, Home—Report No. 1.....	71
Conference Home—Report No. 2.....	73
Authorizing Charter for Mountain Mission School.....	73
Memorials to General Conference.....	75
Memoirs.	77
Centenary.	91
Table No. 1—Membership, Baptisms and Church Property.....	92
Table No. 2—Epworth League, Sunday Schools.....	110
Table No. 3—Finance.....	128
Conference Directory	146
Local Preachers	152
Sessions of the Baltimore Conference.....	155

INDEX

ROLL OF CLERICAL MEMBERS
OF THE
BALTIMORE ANNUAL CONFERENCE

METHODIST EPISCOPAL CHURCH, SOUTH

*Absent

- | | |
|-----------------------------|----------------------------|
| 1857—Wm. G. Hammond.* | 1887—Norman N. Hall.* |
| 1860—J. Lester Shipley.* | 1888—William F. Locke. |
| 1866—John A. Kern. | Carlton D. Harris. |
| Benjamin F. Ball | 1889—Harry L. Myerly.* |
| James R. Van Horne.* | David L. Blakemore. |
| 1867—Rufus H. Wilson.* | A. Lee Barret. |
| H. Monroe Strickler.* | 1890—John W. Beall. |
| 1868—David Bush.* | William T. Gover. |
| 1869—Frazier Furr.* | Isaac G. Michael. |
| 1870—Jefferson W. Duffey. | John H. Wilhite |
| Thomas Cooper.* | James M. York. |
| J. C. Hooks. | Alfred B. Sites. |
| 1871—William E. Miller. | 1891—William H. Marsh. |
| Hamilton W. Kinzer. | Robert L. Fultz. |
| 1872—Frank A. Strother. | Charles M. Sarver. |
| Louis L. Lloyd.* | John C. Hawk. |
| Oliver C. Beall. | Linwood Hammond. |
| 1874—J. Robert Andrew | J. Howard Wells. |
| Oscar F. Burgess. | 1892—William S. Hammond. |
| Rufus M. Wheeler. | John H. Schooley. |
| 1875—Henry S. Coe. | Harry L. Hout. |
| Luke R. Markwood.* | Turner A. Jordan.* |
| William B. Dorsey. | Murray D. Mitchell. |
| 1876—George T. D. Collins. | 1893—B. Lee Parrott. |
| J. Latimer Kibler. | J. Harry Smith. |
| William H. Sanders.* | William J. Whitesell |
| 1877—German O. Homan.* | Henry A. Wilson. |
| Henry P. Hamill. | 1894—Eldridge V. Regester. |
| 1878—John A. Anderson.* | James M. Anderson. |
| 1879—David F. Eutsler. | Daniel M. Brown. |
| W. P. Conway Coe. | Levi B. Atkins. |
| 1880—Collins Denny.* | William Stevens. |
| John C. Thrasher. | 1895—William D. Keene. |
| Henry A. Brown.* | John B. Henry. |
| 1881—John W. Mitchell. | Homer H. Sherman. |
| B. W. Waters. | George H. Echols. |
| Simpson V. Hildebrand. | M. Preston Weikel. |
| Frank T. Griffith. | Josiah J. Ringer. |
| 1882—James M. Hawley.* | George K. Heydrick. |
| Charles W. Mark. | Charles L. Potter. |
| Charles B. Sutton.* | 1896—Charles H. Cannon. |
| 1883—James L. Henderson.* | David H. Kern.* |
| G. Dorsey White. | John R. Jacobs. |
| 1884—John H. Kuhlmann. | George W. Richardson. |
| John H. Light. | Gracen D. Kidner. |
| 1885—Hamilton M. Roane. | Alfred L. Harnesberger. |
| Henry I. Stephens. | 1897—Wallace O. Talbert. |
| J. Alexander Rood. | Frank A. Tyler. |
| 1886—Thomas J. Lambert. | William H. Best. |
| William H. Ballengee. | Harry M. Canter. |
| Christopher Sydenstricker.* | Robert L. Eutsler. |
| George R. Mays. | De Witt A. Beery. |
| Fiske E. Hammond.* | Ernest L. Woolf. |

- 1899—Boyd V. Switzer.
Harvey Q. Burr.
George Hasel.
George W. Gaither.
- 1900—Joseph H. Balthis.
Charles I. Flory.
William C. Smith.
- 1901—John W. Smith.
Jesse D. Pope.
William M. Compton
James B. Hupman.
- 1902—James H. Haley.
Louis S. Rudasill.
Selwyn K. Cockrell.
George W. Staples.*
William D. King.
James McCulloh.
- 1903—George H. Fielding.
Claude M. Hesser
Homer Welch.
Harry P. Baker.
Joseph H. Bean.
James T. Meyers.*
- 1904—George R. Fringer.
Lewis L. Lowance.
William D. Eye.
James B. Hedrick.*
Edwin W. Brubaker
William C. Sponaule.
- 1905—John C. Copenhaver.
Charles L. DeLong.
William F. Lowance.
Albert Van Devander.
- 1906—Frank M. Richardson.
Jacob N. Mast.
Harry V. Wheeler.
Okey D. Lambert.
S. Register Neel.
Absalom Knox.
- 1907—John Paul Tyler.
Joseph J. Rives.
Hubert Sydenstricker.
Wendell Allen.
James P. Atkins.
- 1908—Arthur E. Owens.
James S. Keene.
Clovis G. Chappell.
William R. Hardesty.
Robert K. Nevitt.
R. Clarence Meeks.
Rembert D. McNeer.
Wilfred Lawson.
B. C. Wilson.
- 1909—Allen A. P. Neel.
Harvey L. Bivens.
Thomas A. Burch.
- 1910—James H. Billingsley.
John L. Thomas.
William A. Lynch.
Elmer A. Lambert.
Franklin F. Neel.
- 1911—Theodore M. Swann.
Richard L. Wittig.
George G. Oliver.
Lee V. Ruckman.
Edward A. Roades.
- 1912—Glenn G. Martin.
Anthony O. Lyons.
- 1913—Frank T. Ridgeway.
Walter S. Thomas.
Samuel R. Snead.
H. F. Turner.*
John W. Rosenberger.
C. E. N. Hall.
S. J. L. DuLaney.
- 1914—Murphy D. Ellmore.
Ernest W. Aaron.
Raymond C. Maxwell.
Jonathan W. Leggett.
- 1915—Lingurn B. Bobbitt.
Clarence J. Clark.
John C. Spindler.
Chas. W. Fink.
Harry S. Coffey.
Harry C. Marsh.
Walter W. White.
Archie B. Sapp.
Clifton K. Ray.
Chas. C. Bush.*
Frederick E. Allison.
George E. Pope.
- 1916—James A. Johnson.
Wade Johnson.
- 1917—Geo. D. Naylor.*
Daniel L. Snyder.
Edgar Carroll Beery.
Chas. McKeen Pullin.
Haskell Robert Deal.
- 1918—Ford Clayton Waggoner.
Byron Wilson John.
Raymond Beall Claggett.
Lester Hamill Smallwood.
Reuben Davis Marshall.
Watson Ely Holley.
- 1919—Clarence Leonard Beard.
William Wallis McIntyre.
Samuel Coiner Stickley.
Martin Luther Fearnow.
Nolan Bailey Harmon, Jr.
John Raymond Wood.
James Lawrence Early, Jr.
Clarence Hadden Shaw.
Burleigh Floyd Wright.
W. Clark Early.
Geo. Willard Cobb.
- 1920—George Marion Marshall.
Frederick Bloom Wyand.
Denny Lewis Fringer.
Floyd Lupton Morrison.
Mark Leo Rippy.

LAY REPRESENTATIVES, 1922.

DISTRICTS.

*Absent.

- ALEXANDRIA :** Chas. R. McDonald, Gainesville, Va.
David C. Chambers, Alexandria, Va.
*S. Marvin Dodd, Cherrydale, Va.
Wilbur C. Baggett, Alexandria, Va.
Wm. M. Ellison, W. Falls Church, Va.
Harmon D. Armstrong, Midland, Va.
Thos. B. Glasscock, Upperville, Va.
John P. Stiff, Fredericksburg, Va.
- BALTIMORE :** Louis W. Davis, Baltimore, Md.
C. Percy Merrick, Ingleside, Md.
Harry E. Walls, Church Hill, Md.
James Walker, Baltimore, Md.
Chas. L. Tait, Arnold, Md.
J. R. Philips, Jarrettsville, Md.
Orion C. Michael, Aberdeen, Md.
Harry R. West, Baltimore, Md.
- LEWISBURG :** T. E. Ballard, Peterstown, W. Va.
*H. G. Humphreys, Hinton, W. Va.
S. A. Carter, Caldwell, Va.
Jasper C. Joseph, Covington, Va.
Mrs. S. J. Rexrode, Marlinton, W. Va.
*E. Chase Bare, Alderson, W. Va.
T. P. Doughty, Ronceverte, W. Va.
A. E. Huddleston, White Sulphur, W. Va.
- MOOREFIELD :** B. F. Hiner, Franklin, W. Va.
G. W. Holtzman, Cumberland, Md.
Walter Pennington, Lehew, W. Va.
J. R. Norman, Elk Garden, W. Va.
L. J. Foreman, Petersburg, W. Va.
*J. T. Vandergriff.
Manassa Dasher, Moorefield, W. Va.
W. C. Snyder, Levels, W. Va.
- ROANOKE :** Saml. R. Pritchard, Blacksburg, Va.
Robt. L. Durham, Buena Vista, Va.
John E. Easter, Roanoke, Va.
Paul W. Kessler, Roanoke, Va.
F. B. Thomas, Roanoke, Va.
Mrs. W. E. Circle, Glen Wilton, Va.
Wilbur R. Cross, Salem, Va.
Jas. P. Woods, Roanoke, Va.

ROCKINGHAM :

Otho D. Garber, Bridgewater, Va.
James W. Myers, Basic, Va.
William H. Agnor, Lexington, Va.
Wm. L. Palmer, Craigsville, Va.
Jas. L. Coffey, Mint Springs, Va.
Alfred E. Fultz, Raphine, Va.
Jacob M. Snell, Harrisonburg, Va.
Henry B. C. Gentry, Elkton, Va.

WASHINGTON :

E. R. Harrison, Laurel, Md.
W. T. Griffith, Poolesville, Md.
W. F. Hummer, Washington, D. C.
H. W. Spurrier, Poolesville, Md.
W. W. Millan, Washington, D. C.
P. C. King, Washington, D. C.
M. H. B. Hoffman, Hyattsville, Md.
J. E. Poole, Washington, D. C.

WINCHESTER :

M. L. Walton, Jr., Woodstock, Va.
Chas. S. Hockman, Strasburg, Va.
C. M. Childs, Strasburg, Va.
F. Estes Kline, Vacluse, Va.
T. W. Wilt, Millville, Va.
Ripley S. Walker, Mt. Jackson, Va.
Jno. H. Rosenberger, Winchester, Va.
Mrs. W. H. Ballengee, Berryville, Va.

GENERAL MINUTES.

I. PROBATIONERS.

Ques. 1. Who are admitted on trial?

Ans. John Wesley Seay, Roswell Vernon Whitehurst, John Barnett Grimes, Ernest Taylor Harrison, Thomas Morgan, Cecil VanHorne Morris, Elmer Allen Wilcher, Millard Conway Weikel, Letcher Stevens Shires, Gaither Postley Warfield. (Harry Magruder Waters, German Horton Hunt Tyler, Wesley Moore Carr were continued in Class of First Year.)

Ques. 2. Who remain on trial?

Ans. Paul LeRoy Warner, Harry Lewis Coffman, William Alexander Clark, Harold Norman Smith, William Garnet Winton, Glenn Jackson Cooper, Clarence Elmer Kirby, Samuel Azo Forsythe Wagner. (John Knox, John Calvin Dugger, William Edward Canoles, Charles Earl Brandt, Gordon Ellis Smith, Isaac Harness VanDevander, Newton Campbell Rice, Arthur Wells Groscup, Kemp D. Swecker, George Russell Kiracofe, Obed Lee Gochenour were continued in Class of Second Year.)

Ques. 3. Who are discontinued?

Ans. None.

II. CONFERENCE MEMBERSHIP.

Ques. 4. Who are admitted into full connection?

Ans. George Marion Marshall, Frederick Bloom Wyand, Denny Lewis Fringer, Floyd Lupton Morrison, Mark Leo Rippy. (Clarence Leonard Beard, William Wallis McIntyre, Samuel Coiner Sticklely, William Lawrence Early, Jr., Walter Wesley White were continued in Class of the Third Year.)

Ques. 5. Who are readmitted?

Ans. S. J. L. DuLaney.

Ques. 6. Who are received by transfer from other Conferences?

Ans. H. R. Deal, from Western North Carolina Conference; G. W. Cobb, from the Memphis Conference.

Ques. 7. Who are received from other Churches as traveling preachers?

Ans. W. Clark Early, from the Methodist Episcopal Church.

Ques. 8. Who are located this year?

Ans. None.

Ques. 9. Who have withdrawn or been expelled?

Ans. None.

Ques. 10. Who are transferred to other Conferences?

Ans. C. D. Bulla to the Pacific Conference; S. E. Jones to the Virginia Conference; A. L. Ingram to the South Caroline Conference.

Ques. 11. What preachers have died during the past year?

Ans. J. P. Stump, Isaac W. Canter, O. W. Lusby, C. W. Stump.

III. ORDERS.

Ques. 12. Who are the deacons of one year?

Ans. Martin Luther Fearnow, Nolan Bailey Harmon, Jr., John Raymond Wood, Clarence Hadden Shaw, Reuben Davis Marshall, George Willard Carr, Watson Ely Holley, W. Clarke Early.

Ques. 13. What traveling preachers and what local preachers have been elected deacons?

Ans. (Traveling Preachers) George Marion Marshall, Frederick Bloom Wyand, Denny Lewis Fringer, Floyd Lupton Morrison. (Local Preachers) John Wesley Seay, William Harvey Gray, Harmon Leslie Hoffman, Conrad William Jordan, Harry Lewis Coffman, Millard Conway Weikel, Elmer Allen Wilcher.

Ques. 14. What traveling preachers and what local preachers have been ordained deacons?

Ans. (Traveling Preachers) George Marion Marshall, Frederick Bloom Wyand, Denny Lewis Fringer, Floyd Lupton Morrison. (Local Preachers) John Wesley Seay, William Harvey Gray, Harmon Leslie Hoffman, Conrad William Jordan, Harry Lewis Coffman, Millard Conway Weikel, Elmer Allen Wilcher.

Ques. 15. What traveling preachers and what local preachers have been elected elders?

Ans. (Traveling Preachers) Byron Wilson John, Raymond Beall Claggett, Lester Hamill Smallwood, Ford Clayton Waggoner, Edgar Carroll Beery, John Charles Spindler. (Local Preachers) William Maurice Watkins, William Jackson Barnard, Letcher Stevens Shires.

Ques. 16. What traveling preachers and what local preachers have been ordained elders?

Ans. (Traveling Preachers): Byron Wilson John, Raymond Beall Claggett, Lester Hamill Smallwood, Ford Clayton Waggoner, Edgar Carroll Beery, John Charles Spindler. (Local Preachers) William Maurice Watkins, William Jackson Barnard, Letcher Stevens Shires.

IV. CONFERENCE RELATIONS.

Ques. 17. Are all the preachers blameless in their life and official administration?

Ans. Their names were called one by one and the characters examined and passed.

Ques. 18. Who are supernumerary?

Ans. H. F. Turner, German O. Homan, Turner A. Jordan, James B. Hedrick.

Ques. 19. Who are superannuated?

Ans. William G. Hammond, J. Lester Shipley, Hamilton W. Kinzer, James M. Hawley, Norman N. Hall, Benjamin F. Ball, Frazier Furr, Oscar F. Burgess, James R. Van Horn, Henry S. Coe, H. Monroe Stickler, J. R. Andrew, Rufus H. Wilson, Oliver C. Beall, William E. Miller, J. Latimer Kibler, Hamilton M. Roane, Thomas M. Cooper, Fisk E. Hammond, Frank T. Griffith, James L. Henderson, James M. Anderson, W. P. C. Coe, John A. Anderson, John B. Henry, Frank A. Strother, John H. Kuhlmann, David Bush, G. T. D. Collins, C. B. Sutton, L. R. Markwood, W. H. Sanders, David H. Kern, Harry L. Myerly, Jefferson W. Duffey, George W. Staples, H. A. Brown, C. Sydenstricker, W. H. Ballegee, D. F. Eutster, J. D. Pope.

V. STATISTICS.

Ques. 20. What is the number of districts, of pastoral charges, and of Churches in this Conference?

Ans. Districts, 8; Pastoral Charges, 216; Churches, 686.

Ques. 21. How many have been licensed to preach, and what is the number of local preachers and members?

Ans. Local Preachers, 110; Members, 81,298.

Ques. 22. How many adults and how many infants have been baptized during the year?

Ans. Adults, 2,645; Infants, 1,436.

Ques. 23. What is the number of Epworth Leagues and of Epworth League members?

Ans. Epworth League, 255; Epworth League Members, 12,021.

Ques. 24. What is the number of Sunday schools, of Sunday school officers and teachers, and of Sunday school scholars enrolled during the year?

Ans. Sunday Schools, 634; Officers and Teachers, 6,805; Scholars Enrolled, 80,474.

Ques. 25. What is the number of Woman's Missionary Societies, and what is the number of members of the same?

Ans. Societies, 272; Members, 8,856.

Ques. 26. What are the educational statistics?

Ans. Collections—For Conference Board of Education: Randolph-Macon College and Academy, \$4,879.00; Ministerial Supply and Training, \$2,032.00; expenses of Board of Education, \$163; total, \$7,074.00. Institutions—Randolph-Macon College, Ashland, Va.: Value of property, \$300,000.00; endowment, \$473,574.00; number of officers and teachers, 30; number of students, 210. Randolph-Macon Woman's College, Lynchburg,

Va.: Value of property, \$1,000,000; endowment, \$399,000.00; number of officers and teachers, 72; number of students, 631. Randolph-Macon Academy, Bedford, Va.: Value of property, \$300,000.00; number of officers and teachers, 12; number of students, 191. Randolph-Macon Academy, Front Royal, Va.: Value of property, \$227,271.97; number of officers and teachers, 11; number of students, 192. Randolph-Macon Institute, Danville, Va.: Value of property, \$131,000.00; number of officers and teachers, 31; number of students, 444. Totals for system: Value of property, \$1,958,271.97; endowment, \$872,574.00; officers and teachers, 156; students, 1,668.

VI. FINANCES.

Ques. 27. What has been contributed for the following causes?

Ans. Foreign Missions, \$16,298; Home and Conference Missions, \$20,585; Church Extension, \$10,395; Education, \$13,159; Conference Claimants and Superannuate Endowment Fund, \$34,250; American Bible Society, \$1,377; General Conference Expense, \$918; by the Woman's Missionary Society, \$62,660.

Ques. 28. What has been contributed for the support of the ministry?

Ans. Bishops, \$3,673; Presiding Elders, \$22,956; Preachers in Charge, \$299,631.

Ques. 29. What is the grand total contributed for all purposes from all sources in this Conference this year?

Ans. \$1,339,685.

VII. CHURCH PROPERTY.

Ques. 30. What is the number of houses of worship, their value, and the amount of indebtedness thereon?

Ans. Houses of Worship, 631; Value, \$4,826,839; Indebtedness, \$333,702.

Ques. 31. What is the number of parsonages, their value, and the amount of indebtedness thereon?

Ans. District Parsonages, 8; Their Value, \$90,000; Indebtedness, \$14,000; Parsonages Belonging to Pastoral Charges, 190; Their Value, \$842,226; Indebtedness, \$78,245.

Ques. 32. What amount of insurance is carried on Church property, and what amount has been paid out in premiums?

Ans. Insurance Carried, \$2,384,890; Premiums Paid, \$7,576.

Ques. 33. How many churches and parsonages have been damaged or destroyed during the year, what is the amount of damage, and what has been collected thereon?

Ans. Churches and Parsonages Damaged, 2; Amount of Damage, \$50; Collected, \$650.

VIII. MISCELLANEOUS.

Ques. 34. Who is elected Conference Lay Leader, and what is the report of the Board on Lay Activities?

Ans. E. D. Newman, Woodstock, Va.

Ques. 35. Where shall the next session of the Conference be held?

Ans. West End Church, Roanoke, Va.

Ques. 36. Where are the preachers stationed this year?

Ans. (See appointments.)

APPOINTMENTS.

1922-1923.

The Figures Refer to the Year of Appointment.

(Those whose names are in *Italics* are Supplies.)

Alexandria District.	
H. P. HAMILL, P. E.	4
Alexandria—E. V. Register	6
Bluemont—Paul L. Warner	1
Clarendon-Ballston—C. I. Flory	1
Del Ray—Raymond Wood	2
Dumfries— <i>A. H. Shumate</i>	1
East Fairfax—J. W. Seay	2
Fairfax—J. C. Thrasher	4
Falls Church—S. V. Hildebrand	2
Fauquier—A. L. Harnesberger	4
Fredericksburg—W. F. Locke	1
Hamilton-Purcellville— W. J. Whitesell	1
Herndon—B. F. Wright	3
Hillsboro—C. W. Mark	1
Leesburg—J. N. Mast	4
Loudoun—L. B. Atkins	2
Manassas—William Stevens	4
Marshall—W. C. Smith	3
Middleburg—H. C. Marsh	2
Occoquan—J. W. Beall	3
Prince William—W. H. Marsh	1
Quantico—Wade Johnson	4
Remington—A. B. Sapp	1
Stafford—Glenn J. Cooper	4
Sterling— <i>F. T. Fairbank</i>	2
Sudley—C. L. Beard	1
Warrenton—H. L. Bivens	5
West Fauquier— <i>W. H. Gray</i>	3
<i>Conference Secretary-Treasurer of Education—H. P. Hamill.</i>	

Baltimore District.	
E. L. WOOLF, P. E.	4
Aberdeen—E. C. Beery	1
Annapolis-Salem—A. E. Owens	5
Asbury-Pasadena— Homer Welch	1
Baltimore:	
Alpheus Wilson Memorial— C. D. Harris	1
Andrew Chapel—W. D. Keene	3
Arlington—S. K. Cockrell	1
Caernarvon—G. D. Kidner	3
Central—A. Knox	3
Epworth—C. E. Kirby	1
Frederick Avenue— R. K. Nevitt	3

Hamilton-Taylor Chapel— W. E. Holley	4
St. John's—W. S. Hammond	5
St. Paul's—J. H. Balthis	3
Sudbrook—G. W. Cobb	2
Wilkens Avenue— H. P. Baker	2
Church Hill—R. M. Wheeler	3
Easton—R. C. Meeks	3
Freedom—C. H. Shaw	1
Goldsboro—J. H. Schooley	3
Howard—J. A. Johnson	2
Ingleside—W. W. McIntyre	2
Jarrettsville—D. L. Fringer	1
Kent—H. A. Wilson	1
Mt. Airy—L. Hammond	3
North Point—To be supplied	
Perry Hall— <i>C. M. Wright</i>	3
Queen Anne—J. A. Rood	2
Reisterstown—W. T. Gover	5
Royal Oak—G. E. Smith	3
Tilghmans—S. J. L. Dulaney	2
Trappe—R. V. Whitehurst	1
Wesley Grove—G. H. Fielding	2
<i>Editor Baltimore Southern Methodist—C. D. Harris. Student Emory University— John Knox.</i>	

Lewisburg District.	
W. O. TALBERT, P. E.	1
Alderson—S. R. Neel	3
Alvon—L. S. Shires	1
Blue Sulphur—J. B. Grimes	4
Callaghan— <i>H. B. Smith</i>	2
Clifton Forge—R. L. Fultz	2
Covington:	
Epworth—Ernest T. Harrison	2
Granberry Memorial— H. L. Hout	1
Durbin—I. H. VanDevander	2
Frankford—K. D. Swecker	1
Greenbank—J. W. Rosenberger	4
Greenville—G. H. Echols	1
Hinton—J. H. Bean	3
Hot Springs— <i>R. O. Hipes</i>	4
Huntersville— <i>Palmer Eubank</i>	2
Hillsboro—W. C. Early	1
Levelton—S. A. F. Wagner	1

Lewisburg—D. A. Beery	1
Marlinton—F. B. Wyand	2
Paint Bank— <i>Paul R. Hendrix</i>	1
Peterstown— <i>L. O. Rose</i>	2
Richlands—E. A. Wilcher	1
Riverview— <i>J. H. Cooley</i>	1
Ronceverte—George Hasel	1
Selma— <i>W. B. Reynolds</i>	1
Sweet Springs—	
<i>Noah W. Russell</i>	2
Talcott—Thomas Morgan	1
Union—W. D. Eye	4
White Sulphur—J. C. Hooks	3
Williamsburg—	
<i>E. G. Helms</i>	2
Student Emory University—	
W. M. Carr.	
Student Princeton University—	
C. V. Morris.	
Conference District Evangelist—	
<i>Lewisburg District—W. C.</i>	
<i>Sponaugle.</i>	

Moorefield District.

J. H. LIGHT, P. E.	2
Burlington—A. A. P. Neel	2
Capon Bridge—A. W. Groscup	3
Cumberland:	
Emmanuel— <i>G. W. Moore</i>	1
Central—H. I. Stephens	1
Trinity—J. H. Billingsley	4
Elk Garden—C. E. N. Hall	3
Frankfort— <i>G. W. Yost</i>	4
Franklin—F. C. Waggoner	5
Flintstone— <i>R. C. Benson</i>	2
Frostburg—J. C. Spindler	1
Gainsboro—S. C. Strickley	2
Garrett— <i>W. J. Barnard</i>	4
Hampshire—F. E. Allison	1
Hardy— <i>C. L. Reiter</i>	1
Highland—J. L. Thomas	1
Keyser—C. L. DeLong	4
Listonburg— <i>Lec H. Richerck</i>	1
McDowell—F. L. Morrison	1
Moorefield—R. B. Claggett	1
Monterey—R. D. McNeer	3
Morgan—R. D. Marshall	3
Petersburg—J. H. Wilhite	6
Piedmont—W. W. White	1
Ridgeley—C. W. Fink	1
Romney—M. L. Fearnow	1
South Fork— <i>J. D. Saville</i>	2
Springfield— <i>H. W. Lindamood</i>	1
Wardensville—J. C. Dugger	3

Roanoke District.

H. M. CANTER, P. E.	2
Bethany—W. F. Lowance	2
Blacksburg—J. Harry Smith	2
Buena Vista—H. Sydenstricker	2
Buchanan—S. R. Snead	1
Cambria—B. L. Parrott	1
Catawba— <i>C. M. LeFlew</i>	2
Christiansburg—E. A. Roades	5
Eagle Rock—T. A. Burch	4
Elliston-Shawsville—	
H. M. Waters	1
Fincastle—G. R. Fringer	2
Glen Wilton—B. W. Waters	3
New Castle—J. L. Early, Jr	4
Newport—O. L. Gochenour	2
Roanoke:	
Belmont—T. J. Lambert	3
Grace—L. V. Ruckman	2
Greene Memorial—	
J. W. Smith	3
Melrose Avenue—J. H. Haley	1
Mt. Olivet—G. D. White	4
Raleigh Court—G. G. Oliver	1
Trinity—J. J. Rives	5
West End—H. V. Wheeler	4
Roanoke Circuit—C. M. Sarver	3
Rockbridge—W. A. Clarke	2
Salem—F. M. Richardson	1
Vinton—W. D. King	1

Rockingham District.

G. W. RICHARDSON, P. E.	2
Basic—B. W. John	2
Bath— <i>Charles Wagner</i>	1
Blue Ridge— <i>S. F. Fridley</i>	1
Bridgewater—R. L. Eustler	4
Calvary—H. R. Deal	1
Collierstown— <i>D. H. Coman</i>	1
Elkton—H. S. Coffey	3
Fairfield—J. P. Atkins	2
Goshen—G. K. Heydrick	1
Greenville—A. B. Sites	1
Harrisonburg—J. C. Copenhaver	2
Lexington—G. G. Martin	4
Luray—J. W. Leggett	3
Marquis Memorial—Churchville—	
M. P. Weikel	3
McGaheysville—L. L. Lloyd	3
Mt. Crawford—C. L. Potter	1
Mt. Solon—C. J. Clark	1
New Hope—M. C. Weikel	1
Page— <i>E. B. Cook</i>	1
Port Republic—C. M. Pullin	1
Rockbridge Baths—G. E. Pope	5
Rockingham— <i>H. B. Alexander</i>	3

Shenandoah-Stanley—
 A. VanDevander 4
 Staunton—M. D. Mitchell 7
 Waynesboro—L. B. Bobbitt 1
*Chaplain Staunton Military
 Academy—W. S. Thomas.*

Washington District.

J. H. WELLS, P. E. 4
 Beltsville-Branchville—
 R. L. Wittig 3
 Brunswick—Wendell Allan 1
 Calvert—A. O. Lyons 3
 Chesapeake—R. C. Maxwell 1
 Clarksburg—H. L. Coffman 1
 Colesville—W. B. Dorsey 2
 Frederick—A. Lee Barrett 3
 Gaithersburg—D. M. Brown 2
 Goshen—G. R. Mays 2
 Hyattsville-Brentwood—
 C. H. Cannon 2
 Laurel—F. F. Neel 3
 La Plata-Indian Head—
 H. Q. Burr 1
Claude Gaylor, Jr. Preacher 1
 Mt. Ranier—J. M. York 2
 Patuxent—N. C. Rice 5
 Poolesville—E. W. Aaron 2
 Potomac—E. W. Brubaker 3
 Prince George—I. G. Michael 4
 Rockville—
 N. B. Harmon, Jr. 2
 Gaither P. Warfield, Jr.
 Preacher 1
 Savage—J. W. Mitchell 1
 Washington:
 Calvary—W. A. Lynch 1
 Emory—E. A. Lambert 2
 Epworth—
 J. Paul Tyler 4
 J. T. Myers, Pastor in Japan. 3
 Marvin—C. M. Hesser 3
 Mt. Pleasant—C. K. Ray 2
 Mt. Vernon Place—
 C. G. Chappel 5
 M. L. Rippy, Jr. Preacher 3
 St. Paul's—J. J. Ringer 2
 Woodmont—E. H. Davis 2
*Conference Missionary Secre-
 tary—D. L. Blakemore.
 Secretary for Southern Co-
 operative League for Edu-
 cation and Social Service—
 J. E. McCulloch.
 Missionary to Cuba—
 G. D. Naylor.*

Winchester District.

FRANK A. TYLER, P. E. 2
 Berkeley—B. C. Wilson 3
 Berryville—
 L. L. Lowance 1
*Delford N. Calvert,
 Jr. Preacher* 1
 Brucetown—W. Lawson 1
 Charles Town—T. M. Swann 4
 Edinburg—M. D. Ellmore 1
 Frederick—J. B. Hupman 2
 Front Royal—D. L. Snyder 2
 Glenside—J. D. Russell 1
 Jefferson—O. D. Lambert 2
 Linden—G. M. Marshall 4
 Martinsburg—J. R. Jacobs 4
 Middletown—J. C. Hawk 1
 Mt. Jackson—L. H. Smallwood 1
 New Market—W. R. Hardesty 4
 Ridgeway—F. T. Ridgeway 1
 Riverton—
 W. A. Canoles 4
Jessie A. Engle, Jr. Preacher 1
 Shannondale—G. H. H. Tyler 1
 Shenandoah Junction—
 C. E. Brandt 4
 Shepherdstown—
 W. M. Compton 1
 Stephen's City—
 G. W. Gaither 1
 Strasburg—H. N. Smith 2
 Toms Brook-Massanutten—
 W. O. Lutterell 1
 White Post—W. G. Winton 1
 Winchester—
 B. V. Switzer 1
 C. C. Bush, Pastor in Africa. 1
 Woodstock—L. S. Rudasill 1
*Secretary of Christian Edu-
 cation Movement—H. H.
 Sherman.
 Sunday School Field Secre-
 tary—W. H. Best.
 Professor at Randolph Macon
 College—J. A. Kern.
 Student at Randolph Macon
 College—Shenandoah Junc-
 tion Quarterly Conference—
 G. R. Kiracofe.*

Transferred:
 C. D. Bulla to the Pacific Con-
 ference.
 S. E. Jones to the Virginia Con-
 ference.
 A. L. Ingraham to the South
 Carolina Conference.

Quadrennial Boards.

Board of Finance.

Clerical.

H. L. Hout,
W. F. Locke,
W. C. Sponaugle,
E. H. Fielding,
D. A. Beery,
C. L. Potter,
D. M. Brown,
W. M. Compton.

Lay.

Thos. B. Glascock,
L. W. Davis,
A. E. Huddlestun,
J. T. Vandergriff,
R. L. Durham,
J. T. Houck,
W. F. Hummer,
A. C. Nadenbousch.

Board of Missions.

Clerical.

William Stevens,
C. D. Harris,
A. Knox,
R. C. Maxwell,
J. H. Balthis,
J. C. Copenhaver,
A. Lee Barret,
S. K. Cockrell.

Lay.

J. E. Alexander,
J. E. Swift,
E. Chase Bare,
C. M. Lewis,
F. B. Thomas,
William Dean,
D. C. Chambers,
E. B. Reed.

Board of Education.

Clerical.

J. N. Mast,
J. W. Smith,
W. D. Keene,
E. W. Aaron,
R. L. Fultz,
R. L. Eutsler,
J. P. Tyler,
H. H. Sherman.

Lay.

A. B. Richards,
J. A. McCullough,
C. J. Richardson,
E. B. Jones,
S. R. Pritchard,
C. F. Coffman,
M. H. B. Hoffman,
E. D. Newman.

Sunday School Board.

Clerical.

J. C. Thrasher,
A. E. Owens,
W. H. Ballengee,
S. R. Snead,
J. J. Rives,
George Hasel,
C. G. Chappell,
J. H. Smith.

Lay.

W. L. Brannan,
O. C. Michael,
E. C. Eagle,
L. J. Foreman,
W. M. Powell,
A. Lee Knowles,
W. W. Millan,
M. L. Walton.

Board of Church Extension.*President.* CLAUDE M. HESSER. *Secty.-Treas.,* A. W. MEARS.*Clerical.*

H. Q. Burr,
 B. V. Switzer,
 S. R. Neel,
 C. M. Hesser,
 G. R. Fringer,
 H. S. Coffey,
 J. C. Copenhaver,
 J. H. Bean.

Lay.

J. W. Richards,
 A. W. Mears,
 M. D. Miller,
 H. J. Wagner,
 J. E. Easter,
 B. F. Garber,
 C. W. Ray,
 J. M. Fishpaw.

Epworth League Board.*Clerical.*

C. H. Cannon,
 H. P. Baker,
 J. W. Rosenberger,
 S. E. Jones,
 C. I. Flory,
 W. A. Lynch,
 C. K. Ray,
 D. L. Snyder.

Lay.

W. C. Baggett,
 Harry E. Walls,
 L. W. Farrier,
 E. J. Roberts,
 D. M. White,
 N. G. Barnhart,
 Daniel Tolbert,
 Roger Manuel.

Bible Board.*Clerical.*

F. T. Ridgeway,
 R. D. McNeer,
 L. L. Lowance,
 R. M. Wheeler,
 G. K. Heydrick,
 J. C. Hooks,
 F. F. Neel,
 F. A. Strother.

Lay.

G. W. Laycock,
 C. M. Armstrong,
 W. E. Nelson,
 G. M. Haines,
 E. M. Dixon,
 W. H. Agnor,
 H. W. Spurrier,
 N. R. Roberts.

Board of Temperance and Social Service.*Clerical.*

H. Q. Burr,
 T. J. Lambert,
 J. H. Light,
 C. L. DeLong,
 A. B. Sites,
 H. L. Myerly,
 R. B. Claggett,
 T. M. Swann.

Lay.

John P. Stiff,
 R. S. Wrightson,
 E. R. Earley,
 H. C. Homan,
 E. L. Embree,
 W. H. Kennedy,
 J. E. Poole,
 J. R. Poland.

Board of Christian Literature.*Clerical.*

E. C. March,
 J. M. York,
 J. W. Leggett,
 George Staples,
 H. Sydenstricker,
 M. P. Welkel,
 J. W. Duffy,
 W. Lawson.

Lay.

N. S. Greenaway,
 C. R. Curtis,
 F. M. Sydnor,
 J. W. Crawford,
 J. B. Johnston,
 J. H. Bryan,
 C. W. Prettyman,
 C. L. Melton.

Corporate Board of Finance.

J. W. DUFFY, *President.*

L. W. DAVIS, *Secretary.*

GEORGE N. NUMSEN, *Treasurer.*

Clerical.

J. W. Duffy,
J. A. Anderson,
E. V. Regester,
C. D. Harris,
C. M. Hesser.

Lay.

George N. Numsen,
L. W. Davis,
A. W. Mears,
Jas. Walker.

Commission on Finance.

Clerical.

E. V. Regester,
J. C. Hawk,
M. D. Mitchell,
W. S. Hammond,
W. O. Talbert.

Lay.

R. P. Lankford,
C. L. Tate,
Tyson Janney,
W. G. Hardy,
J. E. Baird.

Lay Activities.

E. D. NEWMAN, *Chairman.*

W. L. Brannan, Fredericksburg,
Va.
R. G. Mowbray, Baltimore, Md.
O. B. Coffman, Lewisburg, W. Va.
L. J. Forman, Peterstown, W. Va.

F. B. Thomas, Roanoke, Va.
J. H. Bryan, Staunton, Va.
W. W. Millan, Washington, D. C.
E. B. Reed, Charles Town, W.
Va.

Officers and Committees.

SESSION, MARCH 23-27, 1922.

OFFICERS.

President:

BISHOP U. V. W. DARLINGTON.

Secretary:

REV. H. M. CANTER.

Assistant Secretaries:

REV. J. HARRY SMITH,

REV. J. J. RIVES,

REV. J. H. HALEY,

REV. E. W. AARON,

REV. C. J. CLARKE,

REV. J. H. BEAN,

REV. G. D. KIDNER.

COMMITTEES.

Admissions.

C. W. Mark, G. W. Gaither, J. H. Schooley, J. A. Rood, J. C. Hooks,
S. R. Neel, G. H. Fielding, J. H. Wilhite, B. W. Waters, L. V.
Ruckman, J. W. Leggett, Geo. Hasel, J. J. Ringer,
W. J. Whitesell, C. Sydenstricker, W. Lawson.

Conference Relations.

H. L. Bivens, W. T. Gover, J. W. Rosenberger, W. W. White, W. F.
Lowance, B. L. Parrott, J. W. Mitchell, F. Estes Kline.

Sabbath Observance.

H. D. Armstrong, R. C. Meeks, H. R. West, W. C. Sponaugle, W. D.
Eye, J. L. Thomas, M. Dasher, R. L. Durham, Mrs. W. E.
Circle, M. P. Weikle, J. W. Myers, E. A. Lambert,
J. E. Poole, J. H. Rosenberger, M. L. Walton, Jr.

District Conference Records.

John P. Stiff, J. R. Philips, C. W. Fink, S. R. Snead, R. H. Farrier,
A. Vandevander, G. R. Mays, Ripley Walker.

Collections.

Thomas Glascock, C. Percy Merrick, F. B. Wyand, J. H. Billingsley,
P. W. Kessler, M. L. Fearnow, A. O. Lyons, T. W. Wilt.

Memorials.

Wm. Stevens, D. C. Chambers, J. H. Balthis, Jas. Walker, R. L. Fultz,
E. Chase Bare, B. V. Switzer, B. H. Hines, T. J. Lambert,
W. R. Cross, J. C. Copenhaver, J. H. Bryan, J. P.
Tyler, W. W. Millan, F. M. Richardson,
E. D. Newman.

COMMITTEES FOR 1922-1923.

To Preach Opening Sermon for 1923.

R. L. Fultz. Alternate, H. I. Stephens.

On Memoirs.

W. C. Smith, G. H. Fielding, J. H. Bean, W. W. White, E. A. Roades,
G. G. Martin, D. M. Brown, B. V. Switzer.

On Admissions.

J. W. Mark, W. J. Whitesell, J. H. Schooley, J. A. Rood, J. C. Hooks,
S. R. Neel, R. D. McNeer, J. H. Wilbite, B. W. Waters, L. V.
Ruckman, J. W. Leggett, L. B. Bobbitt, J. J. Ringer,
H. J. Burr, L. L. Lowance, W. Lawson.

On Examination for the Quadrennium

FOR ADMISSION ON TRIAL.

J. W. Duffy,	F. M. Richardson,	M. D. Mitchell.
	<i>First Year.</i>	
W. S. Hammond,	A. Knox,	J. W. Smith.
	<i>Second Year.</i>	
H. Sydenstricker,	B. V. Switzer,	J. C. Copenhaver.
	<i>Third Year.</i>	
L. S. Rudasill,	R. L. Fultz,	W. D. Keene.
	<i>Fourth Year.</i>	
J. A. Kern,	G. G. Martin,	R. L. Eutsler.

Committee on Program for the Quadrennium.

John W. Smith, E. V. Register, F. M. Richardson.

Visitors.

To Methodist Hospital, Baltimore—E. L. Woolf, W. S. Hammond, H.
R. West, A. L. Mears.

Conference Transportation Agent.

C. M. Hesser.

To Nominate Place of Session.

A. C. Nadenbousch, L. W. Davis, F. B. Thomas.

Publication of Conference Minutes.

H. M. Canter, E. V. Register, J. H. Smith, C. D. Harris, G. D. Kidner

Journal of Daily Proceedings

1922.

FIRST DAY.

THURSDAY, March 23, 1922.

The Baltimore Conference of the Methodist Episcopal Church, South, commenced its One Hundred and Thirty-eighth Session in Mount Vernon Place M. E. Church, South, Washington, D. C., March 23, 1922, at 9 o'clock A. M.

Bishop U. V. W. Darlington, President of the Conference, in the Chair.
Conference united in singing Hymn No. 560.

*"And are we yet alive
And see each other's face?"*

The Bishop led in prayer.

Conference united in singing Hymn No. 388, "*A Charge to Keep I Have.*"

The Bishop read Acts I; 1-8, and impressively addressed the Conference.

Conference united in singing Hymn No. 393, "*Am I a Soldier of the Cross?*"

THE ROLL was called by the Secretary of the last Conference, and 165 Clerical and 42 Lay Members answered to their names.

H. M. Canter was elected Secretary, and upon his nomination J. Harry Smith, J. J. Rives, J. H. Haley, E. W. Aaron, C. J. Clark, J. H. Bean and G. D. Kidner were elected Assistant Secretaries.

THE BAR of the Conference was fixed at a line running across the Church in the rear of the thirteenth row of pews from the front.

THE HOUR of meeting was fixed at 9 A. M., and of adjournment at 12.30 P. M. And when afternoon sessions are held the hour of meeting was fixed at 2.30 P. M., and adjournment at 4.30 P. M.

Upon motion M. D. Ellmore was appointed to canvass for Conference Minutes, and J. H. Billingsley was appointed Messenger for the Conference.

SUBSTITUTIONS—The following substitutions were made: E. Chase Bare of the Lewisburg District for Miss Annie Correll on the Roll. J. T. Vandergriff, of the Moorefield District, for W. H. Barger on the Roll. And M. L. Walton, Jr., of the Winchester District, for C. D. Carter on the Roll and on the Committee on Sabbath Observance.

J. P. Tyler was elected in the place of F. J. Prettyman and R. L. Fultz in the place of D. H. Kern on the Board of Education.

S. R. Neel was elected in the place of F. A. Tyler on the Board of Church Extension.

J. T. Vandergriff was elected in the place of G. W. Bane and Robert L. Durham in the place of T. T. Fishburn on the Board of Finance.

J. C. Copenhaver was elected in the place of H. M. Canter on the Board of Missions

COMMITTEES—The nominations of the Presiding Elders for the Committees were presented and read, and they were elected.

Upon motion a Committee on Memorials to the General Conference was constituted, consisting of one preacher and one lay man from each Presiding Elder's District.

INTRODUCTIONS—R. H. Bennett, D. D., Secretary of Ministerial Supply and Training; T. N. Ivey, D. D., Editor of the Christian Advocate; W. B. Beauchamp, D. D., Director General of the Centenary Movement; Rev. S. C. Hatcher, D. D., Vice-President of Randolph-Macon College; Rev. J. M. Rowland, D. D., Editor of the Richmond Christian Advocate; Rev. J. S. Hunter of the Virginia Conference, and Dr. R. E. Blackwell, President of Randolph Macon College, were introduced to the Conference.

Upon motion, the present officers of the Conference Benevolent Society were requested to arrange for a half-hour session of the Society during some session of the Conference.

Upon motion, Saturday morning at 10.30 o'clock was made the order of the day for the report of the Committee on Memoirs.

Upon motion, the Secretary was instructed to convey to Bishop Hendrix the love and sympathy of the Conference.

QUESTION SEVENTEEN of the General Minutes was called, viz.: Are all the preachers blameless in their life and official administration

The characters of H. F. Turner, German O. Homan, Turner A. Jordan and James B. Hedrick were examined and passed and their names were referred to the Committee on Conference Relations for a Supernumerary relation

The characters of William G. Hammond, J. Lester Shipley, Hamilton W. Kinzer, James M. Hawley, Norman N. Hall, Benjamin F. Ball, Frazier Furr, Oscar F. Burgess, James R. VanHorne, Henry S. Coe, H. Monroe Strickler, J. R. Andrew, Rufus H. Wilson, Oliver C. Beall, William E. Miller, J. Latimer Kibler, Hamilton M. Roane, Thomas M. Cooper, Fiske E. Hammond, Frank T. Griffith, James L. Henderson, James M. Anderson, W. P. C. Coe, John A. Anderson, John B. Henry, Frank A. Strother, John H. Kuhlmann, David Bush, G. T. D. Collins, C. B. Sutton, L. R. Markwood, W. H. Sanders, David H. Kern, Harry L. Myerly, Jefferson W. Duffey, George W. Staples, H. A. Brown, Christopher Sy-

denstricker, W. H. Ballengee and J. D. Pope were examined and passed and their names were referred to the Committee on Conference relations for a Superannuate relation.

When the names of Isaac W. Canter, J. P. Stump, O. W. Lusby and C. W. Stump were called they were reported as having died in the Lord and their names were referred to the Committee on Memoirs.

The following Resolution, signed by H. H. Sherman, F. M. Richardson, J. H. Schooley was, upon motion, referred to the Board of Finance:

"Resolved, That we hereby request the Board of Finance to pay the Claimants their allowances every quarter, if financial arrangements can be made."

The Report of the Executive Committee of the Board of Directors of the Baltimore Southern Methodist was presented and read.

The Rev. C. D. Harris, D. D., Editor and Manager of the Baltimore Southern Methodist, addressed the Conference.

The Report of the Board of Christian Literature was presented, read and, upon motion, adopted.

The Rev. H. H. Sherman, D. D., Conference Secretary of the Christian Education Movement, presented a paper dealing with the progress of the Movement in the Conference and the policy of our Educational Institutions, and it was referred to the Board of Education.

The Bishop presented the Request of the General Conference to the Annual Conferences asking them to vote on the question, "Shall the Twenty-third Article of Religion in the Discipline of all our Churches in foreign lands read:

XXIII. OF THE DUTY OF CHRISTIANS TO THE CIVIL AUTHORITY.

"It is the duty of all Christians, and especially of all Christian ministers, to observe and obey the laws and commands of the governing or supreme authority of the country of which they are citizens or subjects, or in which they reside, and to use all laudable means to encourage and enjoin obedience to the powers that be."

And it was unanimously adopted by a vote of 183.

The Bishop read a telegram from Rev. C. D. Bulla, conveying greetings to the Conference, and the Secretary was instructed to make suitable reply.

QUESTION SEVENTEEN of the General Minutes was resumed.

PRESIDING ELDERS—H. P. Hamill of the Alexandria District and E. L. Woolf of the Baltimore District represented the conditions of their respective Districts, and their characters were examined and passed.

Conference adjourned with the singing of the Doxology and with the Benediction by Rev. T. N. Ivey, D. D., to meet tomorrow morning at 9 o'clock.

SECOND DAY.

FRIDAY, March 24, 1922.

Conference met pursuant to adjournment.

Bishop U. V. W. Darlington in the Chair.

Religious services conducted by E. V. Regester.

The Journal of yesterday was read and approved.

A Committee on Public Worship was constituted, consisting of the Presiding Elder of the Washington District and all the pastors in the city.

Saturday morning at 10 o'clock was made the Order of the Day for the Benevolent Society.

Upon motion, J. P. Tyler was appointed Press Reporter for the Conference.

Twelve o'clock was made the Order of the Day for the Election of Delegates to the General Conference.

SUBSTITUTIONS—H. W. Spurrier of the Washington District was substituted for J. R. Rice; Mrs. W. H. Ballengee of the Winchester District was submitted for S. G. R. Santmiers on The Roll and the Committee on Sabbath Observance. F. B. Thomas of the Roanoke District was substituted for Robert H. Farrier.

The Roll of those not present yesterday was called, and 15 Clerical and 11 Lay Members answered to their names.

QUESTION SEVENTEEN of the General Minutes was resumed.

H. I. Stephens, Presiding Elder of the Lewisburg District; J. H. Light of the Moorefield District; H. M. Canter of the Roanoke District; G. W. Richardson of the Rockingham District; J. H. Wells of the Washington District, and F. A. Tyler of the Winchester District, represented the condition of their several Districts, and their characters were examined and passed.

The Committee on Evangelism was given permission to retire.

A Memorial from the Rockingham District Conference in regard to a change of time for holding the Annual Conference was presented.

INTRODUCTIONS—Rev. S. H. C. Burgin, D. D., Secretary of the General Board of Church Extension, and Rev. Gilbert Rowe, D. D., Editor of the Review, were introduced to the Conference.

QUESTION ONE of the General Minutes was called, viz.: Who are admitted on trial?

The recommendations of John Wesley Seay, from the Alexandria District Conference; Roswell Vernon Whitehurst, from the Baltimore District Conference; John Barnett Grimes, Ernest Taylor Harrison, Thomas Morgan and Cecil VanHorne Morris, from the Lewisburg District Conference; Elmer A. Wilcher, Millard Conway Weikel and Letcher Stevens Shires, from the Rockingham District Conference, and Gaither Postley Warfield, from the Washington District Conference, were presented and, having passed in examination before the Committee on the Course of

Study and having been recommended by the Committee on Admissions, they were severally admitted on trial.

QUESTION TWO of the General Minutes was called, viz.: Who Remain on Trial?

Paul Leroy Warner, Harry Lewis Coffman, William Alexander Clark, Harold Norman Smith, William Garnet Winton, Glenn Jackson Cooper, Clarence Elmer Kirby and Samuel Azo Forsythe Wagner, having passed in examination before the Committee on the Course of Study, were advanced to the Class of the second year.

Harry Magruder Waters, German Horton Hunt Tyler, and Wesley Moore Carr, not having passed in examination before the Committee on the Course of Study, were continued in the Class of the first year.

Rev. T. N. Ivey, D. D., Editor of the Christian Advocate, addressed the Conference in behalf of that paper.

Mrs. Cabot Stevens, representing the Near East Relief, was introduced and made a plea for the co-operation of the Conference in that work.

The matter was referred for consideration and report to a special committee, consisting of E. V. Regester, J. W. Duffey and T. J. Lambert.

QUESTION FIFTEEN of the General Minutes was called, viz.: *What traveling preachers and what local preachers have been elected elders?*

Byron Wilson John, Raymond Beall Claggett, Lester Hamill Smallwood, Ford Clayton Waggoner, Edgar Carroll Beery, and John Charles Spindler, traveling preachers, having passed in examination before the Committee on Course of Study, were elected Elders.

The Order of the Day Having arrived, the Election of Delegates to the General Conference was ordered by the Bishop.

The Secretary informed the Bishop that there were 287 members in the Baltimore Annual Conference. The Bishop declared that the Conference was entitled to 6 Clerical and 6 Lay Delegates.

The following Tellers were appointed by the Chair: Clerical, F. M. Richardson, H. V. Wheeler, G. G. Oliver and H. Sydenstricker; Lay, W. R. Cross and D. C. Chambers.

Upon nomination of the Secretary, B. V. Switzer, J. C. Copenhaver, and W. W. Millan were elected Assistant Secretaries to attend the Tellers in the election.

The ballot was taken and the tellers retired to count the votes.

Memorials to the General Conference were presented as follows:

On Superannuate Endowment Fund.

On Paragraph 121, regarding the duties of Presiding Elders.

On Paragraph 315, regarding the Sunday School Board.

On Paragraph 98, regarding the Woman's Missionary Societies.

On Paragraph 487, regarding funds for Building Churches.

On Paragraph 784, regarding the Course of Study.

On Paragraphs 67 and 68, regarding a Bible and Christian Literature Board.

On Section 16, Paragraph 213, regarding members of the Quarterly Conference.

QUESTION SIX of the General Minutes was called, viz: *Who are received by transfer from other Conferences?*

The Bishop announced the transfer of H. R. Deal from the Western North Carolina Conference, and G. W. Cobb from the Memphis Conference.

Conference adjourned with singing the Doxology and with the Benediction by Rev. Gilbert Rowe, D. D., to meet this afternoon at 2.30 o'clock.

AFTERNOON SESSION.

March 24, 1922.

Conference met pursuant to adjournment.

Bishop Darlington in the Chair.

Religious services were conducted by H. H. Sherman.

The Journal of the morning session was read and approved.

The tellers returned with the count of the first ballot for Clerical Delegates to the General Conference, as follows:

Number of ballots cast, 157; necessary to a choice, 79.

J. H. Wells, 117; E. L. Woolf, 75; H. M. Canter, 75; H. H. Sherman, 74; H. P. Hamill, 55; J. H. Light, 53; E. V. Regester, 52; C. D. Harris, 51; C. G. Chappell, 44; W. S. Hammond, 43; J. W. Smith, 42; R. L. Eutsler, 38; F. M. Richardson, 31; M. D. Mitchell, 20; R. L. Fultz, 18; H. L. Hout, 13; H. I. Stephens, 13; B. V. Switzer, 11; J. Paul Tyler, 10; T. J. Lambert, 10; D. L. Blakemore, 9; G. W. Richardson, 7; J. J. Rives, 7, and W. F. Locke, 6.

The Bishop declared that J. H. Wells had been elected Clerical Delegate to the General Conference.

The tellers returned with result of the first ballot for Lay Delegates to the General Conference, as follows: Number of ballots cast, 51; necessary to a choice, 26.

E. D. Newman, 40; W. R. Cross, 29; L. W. Davis, 29; W. F. Hummer, 21; W. W. Millan, 20; J. H. Bryan, 19; E. C. Chambers, 19; T. P. Doughty, 16; C. L. Tate, 11; M. L. Walton, 10; J. P. Wood, 10.

The Bishop declared that E. D. Newman, W. R. Cross and L. W. Davis elected as lay delegates to the General Conference.

The second ballot was taken and the tellers retired to count the vote.

QUESTION THIRTEEN of the General Minutes was called viz: *What traveling preachers and what local preachers have been elected Deacons?*

George Marion Marshall, Frederick Bloom Wyand, Denny Lewis Fringer and Floyd Lupton Morrison, having passed in examination before the Committee on the Course of Study, were elected Deacons and advanced to the Class of the Third Year.

Mark Leo Rippy, already a Deacon, having passed in examination before the Committee on the Course of Study, was advanced to the Class of the Third Year.

John Knox, James Calvin Dugger, William Edward Canoles, Charles Earl Brandt, Gordon Ellis Smith, Isaac Harness VanDevander, Newton Campbell Rice, Arthur Wells Groscup, Kemp D. Swecker, George Russell Kiracofe, and Obed Lee Gochenour, not having passed in examination before the Committee on the Course of Study, were continued in the Class of the Second Year.

The tellers returned with the count of the second ballot for Lay Delegates to the General Conference as follows:

Total ballots cast, 44; necessary to a choice, 24.

W. F. Hummer, 22; J. R. Bryan, 20; W. W. Millan, 19; C. L. Tate, 18; D. C. Chambers, 15; T. P. Doughty, 13; M. L. Walton, 6; W. T. Griffith, 4; D. D. Hull, 4; M. X. Maxwell, 4; F. B. Thomas, 3; C. R. McDonald, 3; S. R. Pritchard, 2; J. P. Woods, 1, and A. E. Huddleston, 1.

The Bishop declared that no one had been elected.

The third ballot for Lay Delegates was ordered.

The ballot was taken and the tellers retired to count the vote.

The Special Committee on the Near East presented its report as follows, and, upon motion, it was adopted:

WHEREAS, The Condition of the Christian minorities in the Near East, the Bible land of the world, is more desperate than at any time since the Armistice; and,

WHEREAS, War has not ceased there and famine and disease are rampant; and,

WHEREAS, The Near East Relief, America's authorized Agent of Mercy to care for and rehabilitate the remnant Christian races, has been obliged, through lack of funds, to curtail its activities; and,

WHEREAS, ANY such withdrawal of America's Good Samaritan Aid endangers the cause of Christian civilization in Asia Minor (the birthplace of Christianity), in Southern Russia and in the world at large; therefore, be it

Resolved, First. That the Baltimore Conference of the Methodist Episcopal Churh, South, in Conference Assembled this 24th day of March, 1922, hereby commends the work of the Near East Relief.

Second. That pastors and members shall co-operate with local Near East Relief Committees as far as practicable, recognizing the opportunity for service and sacrifice.

Third. That the Conference asks the President to use his good offices for the protection and repatriation of all Christians in the Near East.

The Rev. Ralph E. Nollner, Assistant General Secretary of the Epworth League, was introduced and addressed the Conference.

QUESTION TWELVE of the General Minutes was called, viz: *Who are the Deacons of one year?*

Martin Luther Fearnow, Nolan Bailey Harmon, Jr., John Raymond Wood, Clarence Hadden Shaw, Burleigh Floyd Wright, Reuben Davis

Marshall, Geo. Willard Cobb and Watson Ely Holley, having passed in examination before the Committee on the Course of Study, were advanced to the Class of the Fourth Year.

Clarence Leonard Beard, William Wallis McIntyre, Samuel Coimer Stickley, William Lawrence Early, Jr., Walter Wesley White, not having passed in examination before the Committee on the Course of Study, were continued in the Class of the Third Year.

The tellers returned with the count of the third ballot for Lay Delegates to the General Conference as follows: Total number of ballots cast, 43; necessary to a choice, 22.

J. H. Bryan, 26; W. F. Hummer, 22; W. W. Millan, 22; C. L. Tait, 18; D. C. Chambers, 14; T. P. Doughty, 9; W. F. Griffith, 3; A. E. Huddleston, 3; S. R. Pritchard, 3; C. R. McDonald, 2; J. P. Woods, 2; M. L. Walton, 2; F. B. Thomas, 2; D. D. Hull, 1.

The Bishop declared that J. H. Bryan, W. F. Hummer and W. W. Millan had been elected Lay Delegates to the General Conference.

Upon motion, it was ordered to elect three Alternate Lay Delegates to the General Conference, and that the three receiving the highest number of votes be declared elected.

The Bishop ordered the ballot to be taken.

The ballot was taken and the tellers retired to count the votes.

The tellers returned with the count of the second ballot for Clerical Delegates to the General Conference as follows: Total number of votes cast, 149; necessary to a choice, 75.

H. H. Sherman, 86; H. M. Canter, 85; E. L. Woolf, 83; J. H. Light, 61; E. V. Regester, 57; C. D. Harris, 53; H. P. Hamill, 49; W. S. Hammond, 38; C. G. Chappell, 35; R. L. Eutsler, 31; J. W. Smith, 29; F. M. Richardson, 21; M. D. Mitchell, 17; H. I. Stephens, 9; H. L. Hout, 9; R. L. Fultz, 9; T. J. Lambert, 8; B. V. Switzer, 7; J. J. Rives, 7; G. W. Richardson, 7; J. P. Tyler, 7; D. L. Blakemore, 6; W. F. Locke, 3; J. A. Kern, 3; F. A. Tyler, 2; J. H. Balthis, 2; J. C. Copenhaver, 2; H. V. Wheeler, 2; G. G. Martin, 1; H. Sydenstriker, 1; J. W. Duffy, 2; C. H. Cannon, 1; L. S. Rudasill, 1; A. Knox, 1; J. R. Jacobs, 1; J. C. Hawk, 1; F. A. Strother, 1; D. F. Eutsler, 1; J. C. Thrasher, 1; G. H. Fielding, 1.

The Bishop declared that H. H. Sherman, H. M. Canter and E. L. Woolf had been elected Clerical Delegates to the General Conference.

The third ballot for Clerical Delegates to the General Conference was ordered.

The ballot was taken and the tellers retired to count the votes.

When the name of D. F. Eutsler was called his character was passed and his name was referred to the Committee on Conference Relations for a Superannuate relation.

Rev. W. B. Beauchamp, D. D., Director General of the Centenary Movement, and Rev. Gilbert Rowe, D. D., Editor of the Methodist Review, addressed the Conference.

The tellers returned with the count of the ballot for Alternate Lay Delegates to the General Conference as follows: Total number of votes cast, 38; necessary to a choice, the highest three.

C. L. Tait, 19; A. E. Huddleston, 16; D. D. Hull, 15; D. C. Chambers, 14; T. P. Doughty, 12; J. E. Poole, 5; J. E. Easter, 5; Mrs. T. J. Copeland, 5; F. B. Thomas, 3; J. P. Woods, 3; W. C. Baggett, 3; C. R. McDonald, 3; S. R. Pritchard, 2; R. L. Durham, 2; J. M. Snell, 2; F. M. Snyder, 1; M. L. Walton, 1; O. C. Michael, 1.

The Bishop declared that C. L. Tait, A. E. Huddleston and D. D. Hull had been elected Alternate Lay Delegates to the General Conference.

The tellers returned with the count of the third ballot for Clerical Delegates to the General Conference, as follows: Total number of votes cast, 156; necessary to a choice, 79.

J. H. Light, 68; C. D. Harris, 57; E. V. Register, 40; H. P. Hamill, 27; R. L. Eutsler, 24; J. W. Smith, 20; C. G. Chappell, 20; W. S. Hammond, 15; F. M. Richardson, 11; M. D. Mitchell, 5; R. L. Fultz, 5; H. I. Stephens, 4; T. J. Lambert, 3; B. V. Switzer, 2; J. P. Tyler, 1; A. Knox, 1; D. L. Blakemore, 1; H. Sydenstriker, 1; F. A. Tyler, 1; J. A. Kern, 1; W. F. Locke, 1; H. L. Hout, 1; J. J. Rives, 1.

The Bishop declared that no one had been elected.

The fourth ballot for Clerical Delegates to the General Conference was ordered.

The ballot was taken and the tellers retired to count the vote.

The tellers returned with the count of the fourth ballot for Clerical Delegates to the General Conference, as follows: Total number of ballots cast, 133; necessary to a choice, 67.

J. H. Light, 86; C. D. Harris, 76; E. V. Register, 30; H. P. Hamill, 14; J. W. Smith, 10; C. G. Chappell, 10; R. L. Eutsler, 7; F. M. Richardson, 6; R. L. Fultz, 3; B. V. Switzer, 2; J. P. Tyler, 2; M. D. Mitchell, 2; A. Knox, 1; T. J. Lambert, 1; H. L. Hout, 1; H. I. Stephens, 1.

The Bishop declared that J. H. Light and C. D. Harris had been elected Clerical Delegates to the General Conference.

Upon motion, it was decided to elect three Alternate Clerical Delegates to the General Conference, and that the three receiving the highest number of votes be declared elected.

The ballot was taken and the tellers retired to count the vote.

The Conference adjourned with singing the Doxology and with the Benediction by Rev. Asbury Christian, D. D., to meet tomorrow morning at 9 o'clock.

THIRD DAY.

MORNING SESSION.

March 25, 1922.

Conference met pursuant to adjournment.

Bishop Darlington in the Chair.

J. C. Hooks led in prayer.

The Bishop read a selection from the 27th Psalm.

The Journal of the last session was read and approved.

The tellers returned with the count of the ballot for Alternate Clerical Delegates to the General Conference, as follows:

H. P. Hamill, 54; E. V. Regester, 51; J. W. Smith, 33; C. G. Chappell, 31; F. M. Richardson, 23; W. S. Hammond, 21; R. L. Eutsler, 18; R. L. Fultz, 11; T. J. Lambert, 9; M. D. Mitchell, 6; H. I. Stephens, 5; J. P. Tyler, 5; D. L. Blakemore, 5; H. L. Hout, 4; J. J. Reeves, 3; B. V. Switzer, 3; H. Sydenstricker, 3; J. C. Copenhagen, 3; A. Knox, 2; J. A. Tyler, 2; G. G. Martin, 2; G. W. Richardson, 2; J. H. Bean, 2; J. C. Hawk, W. F. Locke, S. K. Cockrell, H. V. Wheeler, J. H. Balthis, C. M. Hesser, and J. A. Kern, 1 each.

The Bishop declared that H. P. Hamill, E. V. Regester and J. W. Smith had been elected Alternate Clerical Delegates to the General Conference.

QUESTION SEVENTEEN of the General Minutes was resumed.

The Alexandria District was called, and the characters of E. V. Regester, C. L. Beard, E. C. Beery, J. Raymond Wood, J. C. Trasher, S. V. Hildebrand, A. L. Harnesberger, H. L. Hout, H. Q. Burr, W. H. Marsh, J. N. Mast, L. B. Atkins, Wm. Stevens, W. C. Smith, H. C. Marsh, J. W. Beall, C. W. Mark, Wade Johnson, Glenn J. Cooper, Homer Welch, H. L. Bivens were examined and passed.

The Baltimore District was called, and the characters of G. G. Oliver, A. E. Owens, W. F. Locke, W. D. Keene, W. O. Talbert, G. D. Kidner, A. Knox, R. K. Nevitt, W. S. Hammond, G. H. Balthis, H. P. Baker, R. M. Wheeler, R. C. Meeks, R. C. Maxwell, J. H. Schooley, J. A. Rood, J. A. Johnson, W. M. Compton, Linwood Hammond, W. T. Gover, A. B. Sapp, G. H. Fielding, C. D. Harris, D. L. Blakemore were examined and passed.

The Lewisburg District was called, and the character of S. R. Neel, R. L. Fultz, Wendell Allen, I. H. Van Devander, C. W. Fink, J. W. Rosenberger, Thomas Morgan, J. H. Bean, G. H. Echols, L. B. Bobbitt, C. J. Clarke, W. C. Sponaule, W. D. Eye, J. C. Hooks were examined and passed.

The Moorefield District was called, and the characters of A. A. P. Neel, B. V. Switzer, J. H. Billingsley, C. E. N. Hall, D. F. Eutsler, C. L. DeLong, F. E. Allison, S. R. Snead, R. D. McNeer, J. H. Wilbite, W. D. King, J. L. Thomas were examined and passed.

The Roanoke District was called, and the characters of W. F. Lowance, J. Harry Smith, Hubert Sydenstricker, A. B. Sites, Geo. K. Heydrick, E. A. Roades, T. A. Burch, C. M. Pullin, G. R. Fringer, B. W. Waters, T. J. Lambert, L. V. Ruckman, J. W. Smith, D. A. Beery, G. D. White, J. J. Rives, H. V. Wheeler, C. M. Sarver, W. A. Clark, L. S. Rudasill, C. I. Flory were examined and passed.

The Rockingham District was called, and the characters of R. L. Eutsler, George Hasel, H. S. Coffey, J. P. Atkins, C. L. Potter, J. C. Copenhaver, G. G. Martin, J. W. Leggett, L. L. Lloyd, B. L. Parrott, H. M. Roane, G. E. Pope, A. Van Devander, M. D. Mitchell, W. A. Lynch, W. S. Thomas were examined and passed.

The Washington District was called, and the characters of R. L. Wittig, J. W. Mitchell, A. O. Lyons, W. J. Whitesell, J. D. Pope, W. B. Dorsey, A. Lee Barrett, D. M. Brown, G. R. Mays, C. H. Cannon, F. F. Neel, H. A. Wilson, J. M. York, N. C. Rice, E. W. Aaron, E. W. Brubaker, I. G. Michael, J. C. Hawk, E. A. Lambert, J. P. Tyler, C. M. Hesser, C. K. Ray, C. G. Chappell, J. J. Ringer were examined and passed.

The Winchester District was called, and the characters of B. C. Wilson, G. W. Gaither, T. M. Swann, J. B. Hupman, D. L. Snyder, O. D. Lambert, J. R. Jacobs, M. D. Ellmore, W. R. Hardesty, L. L. Lowance, J. H. Haley, F. T. Ridgeway, W. Lawson, F. M. Richardson, S. K. Cockrell, H. H. Sherman, W. H. Best, J. A. Kern were examined and passed.

QUESTION THIRTEEN of the General Minutes was resumed.

John Wesley Seay and William Harvey Gray, having been recommended by the Alexandria District Conference; Harmon Leslie Hoffman and Conrad William Jordan, having been recommended by the Baltimore District Conference; Harry Lewis Coffman, having been recommended by the Lewisburg District Conference, and Millard Conway Weikel and Elmer A. Wilcher, having been recommended by the Rockingham District Conference, were, upon motion, elected to local Deacons orders.

QUESTION FIFTEEN of the General Minutes was resumed.

William Maurice Watkins, having been recommended by the Baltimore District Conference; William Jackson Barnard, having been recommended by the Moorefield District Conference; and Letcher Stevens Shires, having been recommended by the Rockingham District Conference, were, upon motion, elected to Local Elders orders.

The name of J. D. Pope was called, his character was passed and he was recommended to the Committee on Conference Relations for a Superannuate relation.

QUESTION TEN of the General Minutes was called, viz: *Who are transferred to other Conferences?*

The Bishop announced the transfer of S. E. Jones to the Virginia Conference, A. L. Ingram to the South Carolina Conference, and C. D. Bulla to the Pacific Conference.

The Order of the day having arrived, the Bishop called William Stevens, President of the Conference Benevolent Society, to the Chair, and a session of the Society was held.

Rev. L. E. B. Rosser, President of the Williams Normal Industrial School, was introduced and addressed the Conference. A collection was taken for the benefit of the School, amounting to \$136.05.

Upon motion, the Order of the Day was postponed to hear Dr. Bennett. Rev. R. H. Bennett, D. D., Secretary of Ministerial Supply and Training, was introduced and addressed the Conference.

The Order of the Day having arrived, Question Eleven of the General Minutes was called, viz: *What preachers have died during the past year.*

The Committee on Memoirs presented their report.

The Memoir of James P. Stump was read by F. A. Strother; the Memoir of Isaac W. Canter was read by J. A. Kern; the Memoir of O. W. Lusby was read by E. V. Register; the Memoir of C. W. Stump was read by W. W. White, and that of Mr. James E. Alexander was read by C. D. Harris.

Upon motion, the report of the Committee on Memoirs was unanimously adopted.

Commendatore Rev. C. A. Tron of the Waldensian Church in Italy, and Rev. J. R. Edwards, D. D., Presiding Elder of the Washington District of the Methodist Episcopal Church, were introduced to the Conference.

Upon motion, it was ordered that when we adjourn we adjourn to meet at 3 o'clock this afternoon.

The Conference adjourned with the Benediction by Rev. J. R. Edwards, D. D.

AFTERNOON SESSION.

March 25, 1922.

Conference met pursuant to adjournment.

Bishop Darlington in the Chair.

Religious services were conducted by W. A. Christian.

The Journal of the morning session was read and approved.

QUESTION FIVE of the General Minutes was called, viz: *Who are re-admitted?*

S. J. L. DuLaney, having been recommended by the Baltimore District Conference, was, upon motion, re-admitted into full connection.

QUESTION SEVEN of the General Minutes was called, viz: *Who are received from other Churches as Traveling Preachers?*

Upon motion, W. Clark Early, a Deacon in the Class of the Fourth Year, was received from the Methodist Episcopal Church.

The Quarterly Conference of the Hampton Park Charge, South Carolina Conference, requested that the Baltimore Conference restore to Edmund G. Coe his orders, and, upon motion, the request was granted.

QUESTION FOUR of the General Minutes was called, viz: *Who are admitted into full connection?*

George Marion Marshall, Frederick Bloom Wyand, Denny Lewis Fringer, Floyd Lupton Morrison and Mark Leo Rippy, having passed in examination before the Committee on the Course of Study and having been recommended by the Committee on Admission, were called forward.

Bishop Darlington impressively addressed them on the Disciplinary Questions, and, upon motion, they were severally admitted into full connection and advanced to the Class of the Third Year.

The report of the Committee on Public Worship was read.

The Conference adjourned with the singing of the Doxology and with the Benediction by Rev. S. C. Hatcher, D. D., to meet Monday morning at 9 o'clock.

FOURTH DAY.

March 27, 1922.

Conference met pursuant to adjournment.

Bishop U. V. W. Darlington in the Chair.

Religious services were conducted by W. H. Ballengee.

The Journal of the last Session was read and approved.

QUESTION FOURTEEN of the General Minutes was called, viz: *What traveling preachers and what local preachers have been ordained Deacons?*

QUESTION SIXTEEN of the General Minutes was called, viz: *What traveling preachers and what local preachers have been ordained Elders?*

The Bishop presented the following Certificate to the above-named questions:

WASHINGTON, D. C., March 26, 1922.

"This is to certify that I. U. V. W. Darlington, one of the Bishops of the Methodist Episcopal Church, South, did on Sunday, March 26th, following a sermon by myself in the Mount Vernon Place Church in the City of Washington, D. C., ordain the following persons Deacons: George Marion Marshall, Frederick Bloom Wyand, Denny Lewis Fringer, Floyd Lupton Morrison, John Wesley Seay, Conrad William Jordan, William Harvey Gray, Harry Lewis Coffman, Millard Conway Weikel and Elmer Allen Wilcher.

Also on the same day, following a sermon by Rev. S. C. Hatcher, D. D., in Epworth Church in the City of Washington, D. C., I did ordain the following persons Elders, namely: Byron Wilson John, Raymond Beall Claggett, Lester Hamill Smallwood, Ford Clayton Waggoner, Edgar Carroll Beery, John Charles Spindler, William Maurice Watkins, William Jackson Barnard and Lester Stevens Shires.

I was assisted by Rev. J. Paul Tyler, an Elder, who read the Epistle, and by Rev. B. V. Switzer, an Elder, who read the Gospel; also by Rev. H. L. Hout, an Elder; Rev. D. L. Blakemore, an Elder; Rev. J. H. Light, an Elder, and Rev. W. J. Whitesell, an Elder, all of whom assisted in the laying on of hands.

U. V. W. DARLINGTON."

Upon motion, the Secretary was instructed to publish in the Minutes the Resolution adopted last year regarding Under Graduates, which is as follows:

"Any under graduate who fails to pass his examination on the Course of Study for two consecutive years, unless excused by the Conference, shall be discontinued."

The report of the Committee on Memorials to the General Conference was presented and was adopted with recommendations of concurrence as follows:

On Changing Paragraph 315, regarding Secretaries.

On Salaries of Evangelists.

On Changing Paragraphs 97 and 98.

On Episcopal Districts.

On Correlation of work among young people.

On Restoring the Time Limit.

On Superannuate Endowment Fund.

On Consolidating the Bible Board and the Board of Christian Literature.

On Changing Paragraph 487 regarding money for Church building.

Upon motion, it was decided to request the Bishop to fix the time of meeting for the next Session of the Conference on the first Wednesday in April.

The report of the Board of Education was presented and read.

Dr. Dice R. Anderson, President of Randolph-Macon Woman's College, was introduced and addressed the Conference.

Dr. R. E. Blackwell, President of Randolph-Macon College, addressed the Conference.

The Report of the Board of Education was, upon motion, adopted.

QUESTIONS Twenty, Twenty-one, Twenty-two, Twenty-three, Twenty-four, Twenty-five, Twenty-six, Twenty-seven, Twenty-eight, Twenty-nine, Thirty, Thirty-one, Thirty-two and Thirty-three of the General Minutes were severally called and answered.

The report of the Conference Treasurer was presented and adopted.

The Report of the Conference Orphanage and Old Folks' Home was presented and adopted.

A paper was presented requesting authority to procure a Charter for the proposed Mountain Mission School, and it was adopted.

Upon motion of W. W. Millan, it was ordered that the report of the Trustees of the Conference Orphanage and Home for the Aged and the Joint Paper from the Boards of Education and Missions, regarding the

mountain school, be referred to a Commission with power to act for the purpose of harmonizing and correlating the two enterprises.

Upon motion, it was ordered this Commission be composed of eight members and be appointed by the Chair.

The Bishop announced the Commission as follows: Charles R. McDonald, W. S. Hammond, A. E. Huddleston, B. H. Hiner, F. M. Richardson, G. N. Conrad, C. H. Cannon and B. V. Switzer.

Upon motion, it was ordered that the expense of this Commission be paid out of the Conference Expense fund.

Upon motion, the time for adjournment was extended indefinitely.

The Report of the Board of Missions was presented and read, and, with the exception of the Appropriations, it was adopted.

The report of the Treasurer of the Board of Missions was presented and read.

Reports No. 1 and No. 2 of the Sunday School Board were presented and adopted.

The report of the Treasurer of the S. S. Board was presented and adopted.

The report of the Commission on Finance was presented and adopted.

The Report of the Board of Church Extension was presented and adopted.

The Report of the Treasurer of the Board of Church Extension was presented and adopted.

QUESTION THIRTY-FIVE of the General Minutes was called, viz: *Where shall the next Session of the Conference be held?*

The report of the Committee to Select the Place of Session, nominating West End Church, Roanoke, Va., was presented and was unanimously adopted.

QUESTION THIRTY-FOUR of the General Minutes was called, viz: *Who is elected Conference Lay Leader?*

Upon nomination of the Board of Missions, E. D. Newman was elected.

The report of the committee on Sabbath Observance was presented and adopted.

The Report of the Visitors to the Maryland General Hospital was presented and adopted.

The report of the Committee on District Conference Records was presented and adopted.

The report of the treasurer of the Conference Orphanage and Home for the Aged was presented and adopted.

The report of the Bible Board was presented and adopted.

The report of the Epworth League Board was presented and adopted.

The report of the Treasurer of the Epworth League Board was presented and adopted.

The report of the Board of Temperance and Social Reform was presented and adopted.

The following Resolution was unanimously adopted by a rising vote:

"Recognizing the splendid executive ability of our Presiding Officer, Bishop U. V. W. Darlington, his warm brotherly spirit, and the deep spirituality which pervades every aspect of his work; be it resolved,

1. That the Baltimore Annual Conference hereby expresses to Bishop Darlington its appreciation of his presence among us.
2. That we hereby pledge to him our hearty support and earnest prayers for his increased and continued usefulness in the Master's work."

A collection was taken for the sexton, amounting to \$63.29.

QUESTION THIRTY-SIX of the General Minutes was called, viz: *Where are the preachers stationed this year?*

The Bishop made the following announcement:

"Alexandria District: Attach Burke Station to Manassas Circuit. Change name of Hamilton Charge to Hamilton-Purcellville.

"Baltimore District: Change name of Hillsboro Charge to Queen Anne.

"Moorefield District: Change name of Crabbottom Charge to Highland; take Hightown Appointment from Monterey Circuit and attach to Highland Circuit."

The Conference united in singing Hymn No. 393, "*Am I a Soldier of the Cross.*" and Bishop Darlington led in prayer.

Bishop Darlington announced the appointments (see Appointments).

Conference adjourned sine die with the Benediction by Bishop Darlington.

REPORTS.

Report of Conference Treasurer for Year, 1921-1922.

RECEIPTS.

Balances from last year (1920-1921):	
Conference Entertainment Fund.....	\$3,638.63
Conference Expense Fund.....	925.12
	\$4,563.75
From Conference Work Assessment.....	64,308.00
From General Work Assessment.....	45,910.00
From H. M. Canter, Secretary—Account Minutes sold.....	350.00
From Refund Roanoke Entertainment Committee.....	568.24
From Interest Earned on Balances.....	276.00
From Fractional Payments.....	11.53
From Epworth League—Anniversary Day Offering.....	286.38
From Conference Claimants Specials.....	110.00
	\$116,383.90

DISBURSEMENTS.

General Work Assessment (see detailed statement).....	\$45,910.00
Conference Work Assessments as follows:	
Conference Missions	\$15,305.00
Church Extension	1,672.00
Conference Claimants (Board of Finance).....	27,117.00
Superannuate Endowment (Board of Finance)..	2,465.00
Education.	7,074.00
Baltimore Southern Methodist.....	3,730.00
Sunday School Board.....	1,672.00
Epworth League Board.....	772.00
	59,807.00
King Bros.—Printing Minutes, 1920-21.....	994.50
Treasurer's Expenses for year 1921-22.....	600.00
Printing, Postage, etc.....	17.56
Washington Entertainment Committee.....	7,000.00
Premium on Treasurer's Bonds.....	31.25
H. M. Canter, Sec'y—Space in Minutes.....	20.00
Conference Claimants Specials.....	110.00
W. A. Lynch, Treas., one-half Ep. League Anniversary Offering	143.19
F. A. Parker, Sec'y, one-half Ep. League Anniversary Offering.	143.19
Balances:	
Conference Entertainment Fund.....	421.87
Conference Expense Fund.....	1,185.34
	1,607.21
	\$116,383.90

In addition to the amounts reported as received for Missions, the General Mission Board has received direct from charges in the Baltimore Conference the sum of \$1,971.11 for Mission Specials.

Respectfully submitted,

J. T. Houck,
Conference Treasurer.

March 27, 1922.

DISTRIBUTION OF ASSESSMENTS FOR 1922-1923.

District.	Conference Work.	General Work.	Sub. Balto. So. Methodist
Alexandria.	\$9,455	\$6,658	118
Baltimore.	9,094	6,405	114
Lewisburg.	10,577	7,450	132
Moorefield.	8,173	5,756	102
Roanoke.	12,259	8,634	153
Rockingham.	9,455	6,658	118
Washington.	10,937	7,704	136
Winchester.	10,176	7,175	127
	<hr/>	<hr/>	<hr/>
	\$80,126	\$56,440	1,000

TABLE SHOWING AMOUNTS PAID BY DISTRICTS ON CONFERENCE AND GENERAL WORK ASSESSMENTS, 1921-22.

District.	Conference Work.		General Work.	
	Assessed.	Paid.	Assessed.	Paid.
Alexandria.	\$9,721.00	\$8,023.00	\$6,698.00	\$5,943.00
Baltimore.	8,624.00	8,497.00	6,207.00	6,100.00
Lewisburg.	10,115.00	7,702.00	7,280.00	5,431.00
Moorefield.	8,704.00	5,513.00	6,264.00	3,775.00
Roanoke.	11,523.00	9,867.00	8,306.00	6,852.00
Rockingham.	9,250.00	7,265.00	6,660.00	5,123.00
Washington.	10,427.00	8,978.00	7,505.00	6,703.00
Winchester.	10,036.00	8,463.00	7,220.00	5,983.00
	<hr/>	<hr/>	<hr/>	<hr/>
	\$78,400.00	\$64,308.00	\$56,440.00	\$45,910.00

Percentage of receipts on Conference Work Assessment, 82.03%.

Percentage of receipts on General Work Assessment, 81.34%.

DISTRIBUTION OF AMOUNT RECEIVED ON CONFERENCE WORK
ASSESSMENT.

Conference Missions	\$15,305.00
Church Extension	1,672.00
Board of Finance (Conference Claimants)	27,117.00
Board of Finance (Superannuate Endowment)	2,465.00
Education	7,074.00
Conference Expense	1,286.00
Baltimore Southern Methodist	3,730.00
Sunday School Board	1,672.00
Epworth League Board	772.00
Conference Entertainment	3,215.00
	\$64,308

DISTRIBUTION OF AMOUNT RECEIVED ON GENERAL WORK
ASSESSMENT.

Foreign Missions	\$16,298.00
Home Missions	5,280.00
Church Extension	8,723.00
Education	2,525.00
Theological Schools	2,066.00
Negro Work	1,492.00
Superannuate Endowment	459.00
Epworth Leagues	574.00
Sunday Schools	2,525.00
Bishops	3,673.00
General Conference Expenses	918.00
American Bible Society	1,377.00
	\$45,910.00

Board of Finance for Year 1921-22.

Treasurer's Report.

DEBITS.

Balances from last year:		
General Fund.....	\$ 417.39	
Emergency Fund	9,200.00	
		<hr/> \$ 9,617.39
Interest earned during year.....		296.00
Superannuates' collection, current year.....		27,117.00
Endowment for Superannuates, current year.....		2,465.00
From Corporate Board of Finance.....		2,000.00
From Interest on Colvin Fund.....		22.00
From Publishing House.....		920.00
From Mt. Pleasant, special for Superannuates.....		85.00
From special for Superannuates.....		25.00
		<hr/>
Total debits.....		\$42,547.39

CREDITS AND DISBURSEMENTS.

Paid Superannuates and Claimants for 1922.....	\$31,785.00	
Paid Endowment for Superannuates.....	2,465.00	
Paid Geo. W. Staples from Emergency.....	200.00	
Paid Conference Expense as follows:		
Conference Secretary's Acct. of Minutes.....		26.00
Incidentals of printing, postage and stationery.....		6.40
Balances:		
Emergency Fund	\$7,800.00	
General Fund	264.99	
		<hr/> \$8,064.99
Total.....		\$42,547.39

Respectfully submitted,

J. T. Houck, *Treasurer.*

March 27, 1922.

PAYMENTS TO CLAIMANTS ON SUPERANNUATE FUND—1922.

<i>Claimant.</i>	<i>Amt. Pd.</i>	<i>Claimant.</i>	<i>Amt. Pd.</i>
Armstrong, Mrs. A. O.	\$275.00	Stump, Mrs. J. P.	250.00
Baggs, Mrs. J. F.	275.00	Townsend, Mrs. S.	200.00
Bishop, Mrs. H. D.	250.00	Tackett, Mrs. J. O.	150.00
Burruss, Mrs. H. W.	275.00	Tyler, Mrs. G. T.	140.00
Burruss children	150.00	Vandiver, Mrs. E. G.	200 00
Butt, Mrs. Leonidas	250.00	Weller, Mrs. Addison	250.00
Brown, Mrs. T. W.	250.00	Waugh, Miss Carrie	550.00
Bond, Mrs. B. W.	250.00	Wolff, Mrs. J. H.	250.00
Cunningham, Mrs. R. S.	250.00	Woolf, Mrs. W. H.	250.00
Cox, Mrs. S. K.	250.00	Wheeler, Mrs. V. W.	250.00
Crickenberger, Mrs. J. J.	250.00	Anderson, J. M.	425.00
Dolly, Mrs. S. B.	200.00	Andrew, J. R.	300 00
Dolly, Mrs. W. L.	250.00	Ball, B. F.	550.00
Davidson, Mrs. J. H.	200.00	Ballengee, W. H. (Emer.)	200.00
Davidson child	50.00	Beall, O. C.	400.00
Fox, Mrs. L.	275.00	Brown, H. A. (Emer.)	200.00
Greene, Mrs. L. R.	275.00	Burgess, O. F.	550.00
Gaines, Mrs. F. A.	250.00	Bush, David	550.00
Gardner, Mrs. J. S.	200.00	Canter, Isaac W. Est.	200.00
Greene, Mrs. S. H.	250.00	Coe, H. S.	550.00
Greene children	175.00	Cooper, Thos.	550.00
Gilbert, Mrs. J. K.	250.00	Coe, W. P. C.	200.00
Grubb, Mrs. J. W.	100.00	Collins, G. T. D.	550.00
Haddaway, Mrs. S. W.	250.00	Duffey, J. W.	550.00
Hammond, Mrs. Wesley	275.00	Eutsler, D. F. (Emer.)	200.00
Henry, Mrs. E. H.	250.00	Furr, Frazier	550.00
Henry, Mrs. W. E.	250.00	Griffith, Frank T.	425.00
Henry, Virginia (child)	75.00	Hammond, W. G.	275.00
Hutchinson, Mrs. J. S.	275.00	Hawley, J. M.	425.00
Harper, Mrs. W. H. D.	375.00	Hall, N. N.	425.00
Jones, Mrs. J. C.	140.00	Hammond, F. E.	550.00
Joyce, Mrs. C. A.	250.00	Henderson, J. L.	550.00
Jenkins, Mrs. Frank	250.00	Henry, John B.	200.00
Jenkins child	75.00	Kinzer, H. W.	275.00
Liggett, Mrs. J. F., Est.	100.00	Kibler, J. L.	275.00
Long, Mrs. M. M.	150.00	Kuhlmann, Jno. H.	275.00
LeFew, Mrs. C. B.	375.00	Keene, J. S.	550.00
Mercer, Mrs. F. A. (Con.)	250.00	Kern, D. H.	550.00
Miller, Mrs. L. C.	275.00	Miller, W. E.	550.00
McDonald, Mrs. W. A.	275.00	Markwood, L. R.	550.00
McNeers, Mrs. A. C. child'n	150.00	Myerly, H. L.	500.00
Maxwell, Mrs. J. T.	250.00	Pope, J. D. (Emer.)	200.00
Melville, Mrs. Wm.	250.00	Roane, H. M.	550.00
Nevitt, Mrs. T. G.	275.00	Sanders, W. H.	550.00
Perry, Mrs. W. J.	140.00	Staples, Geo. W.	400.00
Pitzer, Mrs. H. C.	140.00	Strickler, H. M.	550.00
Parker, Mrs. S. A.	250.00	Strother, F. A.	550.00
Ryder, Mrs. Isaac	250.00	Sutton, C. B.	550.00
Smithson, Mrs. Rumsey	200.00	Sydenstricker, C. (Emer.)	200.00
Snow, Mrs. L. A.	250.00	Van Horne, J. R.	550.00
Simmons, Mrs. C. E. Est.	175.00	Wilson, Rufus H.	350.00
Stanton, Mrs. C. S.	250.00		
Smith, Mrs. W. L.	275.00		
		Total	\$31,785.00

CLAIMANTS FOR 1922-1923.

<i>Claimant.</i>	<i>P. O. Address.</i>	<i>District.</i>
Armstrong, Mrs. A. O.	Rockville, Md.	Washington.
Baggs, Mrs. J. Fred.	Berwyn, Md.	Washington.
Bishop, Mrs. H. D.	Covington, Va.	Lewisburg.
Burruss, Mrs. H. W.	Front Royal, Va.	Winchester.
Butt, Mrs. Leonidas.	Woodstock, Va.	Winchester.
Brown, Mrs. T. W.	Baltimore, Md.	Baltimore.
Bond, Mrs. B. W.	Baltimore, Md.	Baltimore.
Cunningham, Mrs. R. S.	Richmond, Va.	Va. Conf.
Cox, Mrs. S. K.	Harrisonburg, Va.	Rockingham.
Crickenberger, Mrs. J. J.	Lewisburg, W. Va.	Lewisburg.
Dolly, Mrs. S. B.	Columbia, Mo.	Mo. Conf.
Dolly, Mrs. W. L.	Ashland, Va.	Va. Conf.
Davidson, Mrs. J. H.	Luray, Va.	Rockingham.
Fox, Mrs. L.	Front Royal, Va.	Winchester.
Greene, Mrs. L. R.	Rockville, Md.	Washington.
Gaines, Mrs. F. A.	Baltimore, Md.	Baltimore.
Gardner, Mrs. J. S. & children.	Paris, Va.	Alexandria.
Greene, Mrs. S. H. & children.	Front Royal, Va.	Winchester.
Gilbert, Mrs. J. H.	Churchville, Va.	Rockingham.
Grubb, Mrs. J. W.		
Haddaway, Mrs. S. W.	Washington, D. C.	Washington.
Hammond, Mrs. Wesley.	Romney, W. Va.	Moorefield.
Henry, Mrs. E. H.	Gaithersburg, Md.	Washington.
Henry, Mrs. W. E. & Virginia.	Gaithersburg, Md.	Washington.
Hutchison, Mrs. J. S.	Edinburg, Va.	Winchester.
Harper, Mrs. W. H. D.	Roanoke, Va.	Roanoke.
Jones, Mrs. J. C.	Waynesboro, Va.	Rockingham.
Joyce, Mrs. C. A.	Gambrill's, Md.	Baltimore.
Jenkins, Mrs. Frank and child.	Frostburg, Md.	Moorefield.
Long, Mrs. M. M.	Bowman's, Va.	Winchester.
LeFew, Mrs. C. B.	Salem, Va.	Roanoke.
Lusby, Mrs. O. W.		
Melville, Mrs. William.		
Mercer, Mrs. F. A.	Baltimore, Md.	Baltimore.
Miller, Mrs. L. C.	Baltimore, Md.	Baltimore.
McDonald, Mrs. W. A.	Baltimore, Md.	Baltimore.
McNeer's, A. C. children.	Alderson, W. Va.	Lewisburg.
Maxwell, Mrs. J. T.	Staunton, Va.	Rockingham.
Nevitt, Mrs. T. G.	Durbin, W. Va.	Lewisburg.
Parker, Mrs. S. A.	Berryville, Va.	Winchester.
Perry, Mrs. W. J.	Staunton, Va.	Rockingham.
Pitzer, Mrs. H. C.	Lexington, Va.	Rockingham.
Ryder, Mrs. Isaac.	Jacksonville, Fla.	Florida Conf.
Smith, Mrs. W. L.	Brunswick, Md.	Washington.
Smithson, Mrs. Rumsey.	Bellfontaine, Ohio.	Ohio Conf.
Snow, Mrs. L. A.	Los Angeles, Cal.	Cal. Conf.
Stanton, Mrs. Chas. S.	Washington, D. C.	Washington.
Stump, Mrs. J. P.	Fredericksburg, Va.	Alexandria.
Stump, Mrs. C. W.		
Townsend, Mrs. S.	Stephens City, Va.	Winchester.
Tackett, Mrs. J. O.	Front Royal, Va.	Winchester.
Tyler, Mrs. G. T.	Winchester, Va.	Winchester.
Vandiver, Mrs. E. G.	Ashland, Va.	Va. Conf.
Weller, Mrs. Addison.	Govans, Md.	Baltimore.
Waugh, Miss Carrie.	Harrisonburg, Va.	Rockingham.

<i>Claimant.</i>	<i>P. O. Address.</i>	<i>District.</i>
Wolff, Mrs. J. H.	Charles Town, W. Va.	Winchester.
Woolf, Mrs. W. H.	Washington, D. C.	Washington.
Wheeler, Mrs. V. W.	Clifton Forge, Va.	Lewisburg.
Anderson, J. M.	West Falls Church, Va.	Alexandria.
Andrew, J. R.	Rowland, N. C.	
Ball, B. F.	Waynesboro, Va.	Rockingham.
Ballengee, W. H.		
Brown, H. A.		
Burgess, O. F.	Catlett, Va.	Alexandria.
Beall, O. C.	Alexandria, Va.	Alexandria.
Bush, David.	Salem, Va.	Roanoke.
Coe, H. S.	Edinburg, Va.	Winchester.
Cooper, Thos.	Staunton, Va.	Rockingham.
Coe, W. P. C.	Beltsville, Md.	Washington.
Collins, G. T. D.	Norfolk, Va.	Va. Conf.
Duffey, J. W.	Washington, D. C.	Washington.
Furr, Frazier.	Harrisonburg, Va.	Rockingham.
Griffith, Frank T.	Washington, D. C.	Washington.
Hammond, W. G.	Herndon, Va.	Alexandria.
Hawley, J. M.	Hamilton, Va.	Alexandria.
Hall, N. N.	Front Royal, Va.	Winchester.
Hammond, F. E.	Roanoke, Va.	Roanoke.
Henderson, J. L.	Roanoke, Va.	Roanoke.
Henry, Jno. B.	Falls Church, Va.	Alexandria.
Kern, D. H.	Staunton, Va.	Rockingham.
Kinzer, H. W.	Harrisonburg, Va.	Rockingham.
Kibler, J. L.	Washington, D. C.	Washington.
Kuhlmann, J. H.	Washington, D. C.	Washington.
Keene, J. S.	Fredericksburg, Va.	Alexandria.
Miller, W. E.	Mt. Airy, Md.	Baltimore.
Markwood, L. R.	Winchester, Va.	Winchester.
Myerly, H. L.	Bruce town, Va.	Winchester.
Pope, J. D.		
Roane, H. M.	Staunton, Va.	Rockingham.
Sanders, W. H.	Vinton, Va.	Roanoke.
Staples, Geo. W.		
Strickler, H. M.	Luray, Va.	Rockingham.
Strother, F. A.	Stephens City, Va.	Winchester.
Sutton, C. B.	Leesburg, Va.	Alexandria.
Sydenstricker, Christ.		
Van Horne, J. R.	Woodstock, Va.	Winchester.
Wilson, Rufus H.	Blacksburg, Va.	Roanoke.

REPORT OF THE BOARD OF EDUCATION.

THE RANDOLPH-MACON SYSTEM.

Reports have been received from all the institutions of the Randolph-Macon System. The facts presented are both interesting and encouraging. There is a total enrollment of 1,668. There are forty-six ministerial students at Ashland, fourteen at Front Royal, and fourteen at Bedford. The Woman's College reports nine enrolled in Student Volunteer Movement, 350 in Voluntary Bible Study Classes, 325 in Mission Study Classes.

CHRISTIAN EDUCATION MOVEMENT.

For about two years the Christian Education Movement has claimed the attention of our people. Splendid results have already been achieved. There has come a new emphasis on the significance and importance of Christian Education. The Movement is bringing to our people and educational institutions a new vision and appreciation of the opportunities and responsibilities for the realization of the Kingdom of God. Over 5,000 of our young men and women have offered themselves for life service in the home and foreign field. About 175 of these volunteers are from the Baltimore Conference.

In financial results the Movement has been apparently disappointing. Instead of \$33,000,000, about \$20,000.00 has been pledged. And yet, in view of all the circumstances and almost insurmountable difficulties, this amount is a marvelous sum for our people to pledge at one time for their educational work. It is equal to about seventy-five per cent. (75) of the accumulated assets of all our schools up to this time. No financial campaign previously undertaken has equalled it, all things considered. In the Baltimore Conference nearly \$400,000 has been pledged.

EDUCATIONAL PLATFORM AND POLICY.

In order that we may have a sure foundation on which we can confidently build an Educational program for the future, and in order that we may take our stand along with the educational leaders of our entire Church (as set forth in "The Christian Platform of the Schools and Colleges of the Church," adopted at Memphis, Tennessee, in December, 1921), we deem it important at this time to declare what is and always has been the educational policy of our Conference. Our various efforts in behalf of Christian Education have been undertaken and will be continued with the clear and distinct understanding:

1. That the schools sharing in the benefits are Methodist institutions and an integral part of the work of the Methodist Episcopal Church, South, and that they "recognize and accept without reservation the duties and obligations" growing out of this relationship.

2. That the supreme aim is to realize in the student body the Christian ideals of manhood and womanhood, and they "are best fulfilling their mission when they are doing most to fashion the character of youth in the image of the Master and to furnish them the light of his truth and the guidance of his Spirit," all of which we are confident can be done "without lowering the intellectual standards as educational institutions."

3. That "Central, at the heart of the supreme educational process, the Bible must be placed as the inspired word of God, and the teaching of its truths as the only enduring foundation on which to build our individual and collective life." We, therefore, call upon our Boards of Trustees and the heads of our schools to exercise all possible care and diligence, especially in selecting the members of their faculties, so that modern rationalism and destructive criticism which weaken and destroy the authority of the Holy Scriptures and discredit their inspiration shall not be taught in any of our schools.

4. That their policy is to have officers and teachers who are not only thoroughly competent in their several departments, but who are also by life and experience Christian men and women of the highest type; that the moral and religious instruction by precept and example is positively Christian and in accordance with the teachings and practices of the Methodist Episcopal Church, South; that diligent effort is constantly made to create and maintain an atmosphere helpful to the growth of Christian character and as free as possible from those worldly amusements that weaken and destroy the spiritual life of young people.

5. That in accepting any money raised by the Conference for educational purposes, through the regular assessments or otherwise, those in charge of our schools thereby accept also our educational policy and agree to carry it out in the management of the institutions under their care.

6. That, furthermore, we pledge to our schools our constant prayers and our fullest confidence and co-operation, and also our material resources, adequate to their urgent, growing needs, so that Christian education may become a greater power among us and its full strength be delivered upon the Church's task of taking the world for Jesus Christ.

RECOMMENDATIONS.

In view of the statements set forth above, we desire to make the following recommendations:

1. That efforts be continued for further subscriptions to the Christian Education Movement until next November by such methods and at such times and places as seem wise to the Pastors, Presiding Elders and the Education Secretary.

2. That November be designated as education month for the Conference, at which time the Pastors and Presiding Elders are requested to bring the educational work of the Church to the attention of our people and the payments to the Education Movement are to be made.

MOUNTAIN TRAINING SCHOOLS.

The Board of Education would once more commend the splendid work of the Ferrum Training School of the Virginia Conference and rejoices to announce that steps are being taken looking to the establishment of a similar school within our own bounds, as will be seen in the joint report from the Board of Missions and the Board of Education submitted to the Conference at this session.

BLACKSTONE JUNIOR COLLEGE.

We regret to note that since our last report the Blackstone School has had another disastrous fire, but under the capable and inspiring leadership of Rev. Asbury Christian, D. D., plans have already been made to replace the building destroyed and to do better work than ever. Not a few of our young people attend this school, and we appreciate the consideration that has been shown them and commend it to our people.

DEPARTMENT OF MINISTERIAL SUPPLY AND TRAINING.

In the report of Dr. R. H. Bennett to the Conference on Ministerial Supply and Training and Religious Education we note the gratifying results of the united effort of this department during the year with the Christian Education Movement, in that the objective of the Christian Education Movement calling for 5,000 volunteers for life service has been realized. Inasmuch as the majority of these young people have still to complete their education, we readily see the urgent need of equipping our colleges to give them the needed training. In addition to the better equipment of our schools there is also the need of giving financial assistance to these young volunteers, many of whom are asking the question, "If I go to college can I get any help to meet my expenses?" This loudly accentuates the need for the completion of the Christian Workers' Educational Aid Fund for students in the Christian Education Budget. This Aid Fund is not yet available, for two reasons. One is that only about \$18,000,000 of the \$33,000,000 asked for by the Christian Education Movement has as yet been subscribed, and the other is that according to the plan the first money from the Christian Education Movement is to be returned to the colleges to repay them for the money advanced for the expenses of the campaign. For these reasons we would impress upon our churches the importance of doing their best to complete their quotas, and to increase their offerings for the ministerial supply and training fund of our Conference.

We hereby renew our endorsement of our correspondence schools.

Comparative statistics for the past two years show a decided increase in the number of young men entering and preparing themselves for the ministry, but there is still room and demand for a greater increase.

REPORT OF CONFERENCE SECRETARY-TREASURER OF EDUCATION.

Debits.

Balance on hand, 1920-21.....	\$4,647.60
Conference Treasurer	9,443.00
Subscriptions, Charges and Individuals.....	1,176.88
Loans and Donations Repaid.....	441.15
Interest, Time Deposits.....	231.66
	<hr/>
	\$15,940.29

Credits.

Randolph-Macon College	\$5,345.00
R. M. Academy Assessment.....	1,336.00
R. M. Academy Special.....	1,000.00
Loans to Students.....	2,350.00
Donations to Students.....	1,925.00
Postage.....	10.00
Printing.....	39.25
Traveling Expenses—Officers	18.38
Traveling Expenses—Life-Service Conference.....	118.17
Balance on March 10, 1922.....	3,798.49
	<hr/>
	\$15,940.29

NOTES, COMMENTS AND PROPOSALS.

This year the Committee on Ministerial Supply and Training has aided 3 students at Emory University, 10 at Randolph-Macon College, 10 at Randolph-Macon Academy, and one each at Ferrum, Scaritt, Blackstone and Emory and Henry, a total of 27—3 women and 24 men; two applications pending. Besides these there are only four ministerial students at the College and only two at the Academy without our aid. All these are of splendid quality and promise effective service for the Church. The women aided are all candidates for our mission fields. The life-service movement has increased our problems as well as our demands for aid. You will note the expenditure of \$118.17 to pay the traveling expenses of volunteers to a Conference in Charles Town in the early fall in order that they might have the counsels of the leaders of this movement.

The following changes in conditions for loans and donations are recommended:

For Students at Randolph-Macon Academy.

A maximum of \$200.00 per year, loan and donation, or either, the total limit to be \$800.00.

For Students at Randolph-Macon College.

A maximum limit of \$250.00 per year, loan and donation, or either, the total limit to be \$1,000.00.

Provided that no student shall receive more than a total of \$1,300.00 at both institutions. And after one year, continuance of aid will depend upon the approval of the Faculty as well as of the Committee on Ministerial Supply and Training.

For Students at Emory University.

Each case as a rule to be decided upon its own merits. But aid will not be given for more than three years, and only to students who have passed approved examinations on two years of college work. And any unused totals named above for Academy or College may become available for university work.

ASSESSMENTS RECOMMENDED.

We recommend the following assessments for education for the year 1922-23:

Randolph-Macon College	\$6,000.00
Ministerial Supply and Training.....	2,500.00
Expenses of Board of Education.....	200.00
	<hr/>
Total Assessments.....	\$8,700.00

NOMINATION APPROVED.

George N. Conrad, having been nominated by the Board of Trustees of the Randolph-Macon College for election as a member of that Board to fill the vacancy caused by the death of Charles W. Prettyman, we recommend that the Conference approve his nomination.

APPOINTMENTS RECOMMENDED.

We recommend the following appointments for the year 1922-23: Dr. H. P. Hamill as Secretary-Treasurer of Education; Dr. H. H. Sherman as Field Secretary of Christian Education Movement; Dr. J. A. Kern as Professor Randolph-Macon College; Dr. H. P. Hamill, Dr. H. H. Sherman, Judge E. D. Newman, Rev. J. W. Smith and Rev. W. D. Keene as the Committee on Ministerial Supply and Training; Rev. Walter S. Thomas as Post Chaplain Staunton Military Academy; Russell Kiracofe as student at Randolph-Macon College; Wesley M. Carr and John Knox as students at Emory University.

H. H. SHERMAN, *President.*

S. R. PRITCHARD, *Secretary.*

THE CHRISTIAN EDUCATION MOVEMENT.

FINANCIAL SUMMARY, MARCH 20, 1922.

District.	Quota.	Total Pledge.	Total Due.	Total Paid.
Alexandria.	\$93,636.00	\$36,313.22	\$7,740.73	\$7,171.08
Baltimore.	109,279.00	34,659.22	9,047.07	8,568.27
Lewisburg.	108,948.00	36,780.70	9,863.49	7,230.59
Moorefield.	79,550.00	23,629.60	4,194.65	3,842.68
Roanoke.	143,880.00	116,510.07	35,869.25	33,702.88
Rockingham.	106,500.00	41,489.18	7,260.78	6,292.88
Washington.	118,720.00	46,839.91	11,236.69	9,102.62
Winchester.	118,310.00	52,149.36	13,698.38	12,460.11
Totals.	\$878,823.00	\$388,371.26	\$98,911.04	\$88,371.11

N. B.—Cash offerings included in columns 2, 3 and 4.

REPORT OF THE BOARD OF CHURCH EXTENSION.

GENERAL BOARD.

Your Conference Board of Church Extension had before it for consideration the report of the Executive Secretary, Rev. S. H. C. Burgin, D. D. To read the history of this great Church Building Society means to be thrilled. To think of its achievement means a prayer of gratitude to Almighty God for this strong arm of the church. To read this report at the close of this quadremium is to be instructed, because we learn just what we have done, and means to be inspired because we have succeeded.

Here is a record of what the General Board has to report: The total income from all sources for the year ending March 31, 1921, was \$1,450,769.51. About \$397,000 of this came from the centenary. We want to recall the fact that of the \$2,000,000 which the Board is to receive from the Centenary Fund, as it is paid in, forty per cent. is to be used for work abroad and sixty per cent. at home.

The Loan Fund increases steadily and now amounts to \$1,836,623.64.

The Architectural Department, under Rev. J. A. Baylor, is filling a long-felt need in the church at large, and will be increasingly useful.

CONFERENCE BOARD.

Though the past history of Church Extension is thrilling and the achievements great, your Conference Board, as never before, has been compelled to sit day after day and listen to heartrending appeal after appeal for donations and loans from both Boards and know but a small portion could be granted. At no time have we seen the members of the Board more interested or painstaking, but they could not make this

limited sum cover even the most needy cases. It will help us to understand how inadequate the sum total is when we tell you that it would far more than exhaust the entire resources of the General Board to meet the demands of this Conference alone.

THE CONFERENCE LOAN FUND.

The one thing that we want to lay upon the heart of this Conference is that this Loan Fund must be increased until it is \$100,000. To raise a large sum to give away in donations here and there, year after year, will never get us anywhere, but a Loan Fund of \$100,000 will enable us to carry on an adequate building program in this Conference. Won't you help us to reach this goal?

RECOMMENDATIONS.

We recommend:

1. That before contracts are let for the building of churches the paragraph in the discipline, dealing with the amount in hand, be prayerfully read.
2. That Church Extension representatives be heard in all District Conferences, that our people may be informed as to the importance and need of this department of the Church.

(Signed) CLAUDE M. HESSER, *President*,
904 B St., S. W., Washington, D. C.

(Signed) A. W. MEARS, *Secretary-Treasurer*,
117 Commerce St., Baltimore, Md.

BOARD OF CHURCH EXTENSION, TREASURER'S REPORT, MARCH 26, 1922.

Balance on hand April 11, 1921.....	\$117.06
Received on assessments, 1922.....	10,652.00
	\$10,769.06
Credited to General Board.....	\$4,503.00
Appropriated to Loan Fund.....	300.00
Sundry expenses	148.23
Representative Church, Washington.....	1,500.00
Grants to Churches and Parsonages.....	4,242.00
Balance on hand.....	75.83
	\$10,769.06

CHURCH EXTENSION APPROPRIATIONS.

<i>Baltimore District—</i>	
Trinity, Patuxent, Md.....	\$500.00
Mount Airy	300.00
<i>Alexandria District—</i>	
Turnbull, Warrenton.....	250.00
<i>Rockingham District—</i>	
Basic (Provisional)	1,000.00
<i>Lewisburg District—</i>	
Ronceverte.	750.00
Callaghan Parsonage (condition).....	150.00
<i>Roanoke District—</i>	
Belmont.	1,000.00
Mount Olivet, Fairview Parsonage.....	150.00
<i>Moorefield District—</i>	
Petersburg.	142.00
	\$4,242.00

117 Commerce St., Baltimore. Signed: A. W. MEARS, *Treasurer.*

SUNDAY SCHOOL BOARD REPORT NO. 1.

No more than two years ago some of our leaders, disturbed over the confused conditions that inevitably followed the world war, sent out a distress call over what they thought a backward movement in the Sunday School. That there was no real cause for alarm is proved by the fact that the gain in enrollment for the last two years of the quadrennium is two and a half times the loss during the first two. An increase of 257,000 in enrollment during the last year, with 100,628 uniting with the Church from the Sunday School, is a record that is inspiring, while the report of \$1,609,519 for missions and \$8,745,376 for all purposes, raised by the Sunday Schools during the quadrennium, is cause for hearty congratulation. The statistics of our own Conference for the year just closing are not available when this report is prepared, but it is already certain that progress in our schools is at least up to the average of the whole church.

FIELD SECRETARY AND ELEMENTARY SUPERINTENDENT.

At the last session of the Conference Rev. W. H. Best was continued in the office of Field Secretary, and a little later Miss A. W. Woody was employed as Elementary Superintendent. The detailed reports of these

workers have been printed and distributed among the members of the Conference, and their close examination is most respectfully urged. Finding abundant cause for satisfaction and congratulation in the results obtained through the efforts of these workers, the Board has voted to continue them in office for the ensuing year.

SUNDAY SCHOOL LITERATURE.

We find cause for congratulation in the continued high character of the lesson helps and other literature issued by our publishing house, and urge all our schools to use them. We believe that it would be a source of added satisfaction to many of our workers if the lessons issued under the title "Improved Uniform Lessons" should, in fact, conform at all times in text, title and Golden Text, with the selections of the lesson committee.

SUNDAY SCHOOL DAY.

While it might well be supposed that the financial depression prevailing throughout our territory, and especially in the rural sections, would be reflected in our collections, we are glad to report that the offerings from Sunday School Day are about as great as last year. Every school should observe this service and take an offering for the support of the work of the Board and of our General Sunday School Board.

The offering when taken should be sent at once to the Board's Treasurer, O. C. Michael, Aberdeen, Maryland, without diversion, temporary or permanent. Our brethren are affectionately reminded of the disciplinary requirement regarding this. Free programmes may be ordered of Smith & Lamar, Nashville, Tenn., or Richmond, Va., by all schools that will take and forward such offering.

TRAINING SCHOOLS.

Successful training schools have been held in Washington, D. C., and Roanoke, Virginia. The results have been so satisfactory that every effort will be made to extend this work.

OBJECTIVES.

The Board has set for itself certain objectives, the principal of which may be stated as follows:

1. To hold at least one Standard Training School in each district each year.
2. To reach every Sunday School with expert advice and assistance to the extent that it may be willing to accept them.
3. To afford every school opportunity to supply itself with trained teachers and officers.
4. To stimulate Sunday School interest and enthusiasm in every way possible.

5. To disseminate information concerning all Sunday School matters through a well-conducted page in our church paper. Appreciating the courtesy of the Baltimore Southern Methodist in that particular, we invoke the use of its columns to the same generous extent as has been granted in the past.

RECOMMENDATIONS.

The Field Secretary and the Elementary Superintendent has made certain recommendations which, with slight modifications, the Board has approved, viz.:

1. That we make the Easter season fruitful in evangelistic effort in our schools, culminating in Confession or Decision Day the Sunday prior to Easter, and that if it be impracticable to observe such service on the day indicated in any school it be observed on some other day and not omitted in any school.
2. That we get our officers and teachers to enlist in leadership training, or, at least, to read some approved book on Sunday School work every year.
3. That we attempt a district meeting in every district during the coming year.
4. That when any district shall form a district organization and bring itself into co-operation with the work of the Board, the Executive Committee shall have authority to place at the disposal of such organization such portion of the funds coming from that district as said committee may deem expedient.
5. That we seek to have observed in every Sunday School in the Conference, Sunday School Day, with an offering taken and sent to the Board's treasurer.
6. That Children's Week, April 22-30, be observed wherever practicable, and that if it be not practicable in any school to observe it that week, it be observed during some other week as near thereto as practicable.

CO-OPERATION WITH THE PUBLIC SCHOOLS.

The Board is in hearty accord with the idea of co-operation between the Sunday School and the Public School, and respectfully recommends to pastors, superintendents and church officers that it be put into operation wherever practicable and will render such assistance as may be possible through the field secretary.

Respectfully submitted,

M. L. WALTON, *President.*

W. W. MILLAN. *Secretary.*

SUNDAY SCHOOL REPORT NO. 2.

WILLIAM L. BRANNAN—AN APPRECIATION.

In the death of our fellow worker, Brother William L. Brannan, of Fredericksburg, our Conference Sunday School Board has lost an earnest, consecrated and efficient co-worker. His place will be hard to fill because of his love for the work and his loyalty to his Lord, whose command to go teach all nations was ever uppermost in his mind, and which command was the controlling factor in his life.

The Sunday School was the institution in which he was most successful as God's workman. He was superintendent of the school in his home church, he served for years as Vice-President and Secretary of the Baltimore Conference Sunday School Convention, and was an honored and most useful member of our Conference Sunday School Board.

Our Board shall miss his presence and genial personality as well as his seasoned advice. We pray that his mantle may fall upon the members of our Board in double portion.

We request that this appreciation be spread upon the Minutes of our Board, be published in the Baltimore Southern Methodist, and that a copy of the same be sent to his widow.

M. L. WALTON, *President.*

W. W. MILLAN, *Secretary.*

SUNDAY SCHOOL BOARD TREASURER'S REPORT.

COLLECTIONS ON SUNDAY SCHOOL DAY.

<i>Alexandria District.</i>			
Alexandria.	\$20.00	Middleburg.	9.05
Bluemont.	13.00	Occoquan.	15.39
Clarendon and Balston..	33.70	Prince William	9.29
Del Ray	7.50	Quantico.	5.00
Dumfries.	5.18	Remington.	16.00
East Fairfax	13.15	Stafford.	27.00
Fairfax.	10.00	Sterling.	11.15
Falls Church	15.00	Sudley.	10.00
Fauquier.	22.50	Warrenton.	15.00
Fredericksburg.	25.00	West Fauquier	20.00
Hamilton.	22.16		
Herndon.	51.25		\$452.03
Hillsboro.	16.00	<i>Baltimore District.</i>	
Leesburg.	10.50	Aberdeen.	\$37.60
Loudoun.	26.18	Annapolis and Salem....	17.00
Manassas.	8.03	Asbury and Passadena..	5.00
Marshall.	15.00	Baltimore:	
		Alpheus Wilson Mem..	11.03

Andrew Chapel	10.43
Arlington	15.00
Caernarvon	4.50
Central	7.00
Epworth	6.40
Frederick Avenue	4.50
Hamilton and Taylor Chapel	16.47
St. John's	5.00
St. Paul's	12.72
Sudbrook	8.00
Wilkens Avenue	10.00
Church Hill	5.00
Easton	3.50
Freedom	18.34
Goldsboro	12.00
Hillsboro	20.00
Howard	27.00
Ingleside	5.00
Jarrettsville	5.00
Kent	11.75
Mt. Airy	11.00
North Point	1.00
Perry Hall	5.00
Reisterstown	20.00
Royal Oak	10.00
Tilghmans	1.00
Trappe	10.00
Wesley Grove	28.84
	<hr/>
	\$365.08

Lewisburg District.

Alvon	\$6.27
Blue Sulphur	13.98
Callaghan	5.50
Clifton Forge	10.00
Covington:	
Epworth	7.42
Granberry Memorial ..	11.15
Durbin	11.00
Frankford	33.00
Greenbank	10.00
Hinton	10.00
Hot Springs	11.20
Huntersville	9.87
Hillsboro	8.50
Levelton	34.00
Lewisburg	13.71
Marlinton	18.79
Paint Bank	2.65
Peterstown	6.25
Richlands	25.00
Riverview	7.00
Ronceverte	8.00
Sweet Spring	4.50
Talcott	8.00
Union	25.81

White Sulphur	10.84
Williamsburg	22.00

\$334.44

Moorefield District.

Burlington	\$5.00
Crabottom	4.00
Cumberland:	
Emmanuel	4.92
Central	8.22
Trinity	10.00
Elk Garden	7.00
Frankfort	10.00
Franklin	5.75
Flintstone	40.56
Frostburg	4.00
Gainsboro	15.00
Garrett	8.00
Hampshire	28.12
Hardy	2.00
Keyser	10.00
Listonburg	20.00
McDowell	7.78
Moorefield	22.75
Monterey	3.00
Morgan	7.82
Petersburg	8.90
Piedmont	9.62
Romney	11.56
Springfield	8.00

\$262.00

Roanoke District.

Bethany	\$22.97
Blacksburg	18.12
Buena Vista	12.00
Buchanan	7.50
Cambria	15.92
Catawba	4.00
Christiansburg	16.00
Eagle Rock	15.00
Elliston & Shawsville ...	5.25
Fincastle	22.00
Glen Wilton	29.67
Roanoke:	
Belmont and Waverly ..	40.00
Grace	13.00
Greene Memorial and Raleigh Court	50.00
Melrose Avenue	11.00
Mt. Olivet	4.00
Trinity	25.00
West End	13.43
Roanoke Circuit	5.00
Rockbridge	6.01
Salem	10.00
Vinton	6.00

\$351.87

<i>Rockingham.</i>	
Basic.	\$6.00
Bath.	2.60
Blue Ridge.	4.50
Bridgewater.	8.00
Calvary.	10.70
Collierstown.	
Elkton.	
Fairfield.	2.00
Goshen.	4.00
Greenville.	7.00
Harrisonburg.	10.00
Lexington.	10.00
Luray.	6.00
Marquis Memorial and Churchville.	7.85
McGaheysville.	11.00
Mt. Crawford.	19.87
Mt. Salon.	2.00
Page.	10.55
Port Republic.	34.50
Rockbridge Baths.	8.00
Shenandoah and Stanley	7.63
Staunton.	46.00
Waynesboro.	12.00
	<hr/>
	\$230.20

<i>Washington District.</i>	
Beltsville & Branchville.	\$13.00
Brunswick.	10.35
Calvert.	15.00
Chesapeake.	6.00
Clarksburg.	3.00
Colesville.	16.14
Frederick.	13.78
Gaithersburg.	12.00
Goshen.	9.52
Hyattsville & Brentwood.	15.00
Laurel.	14.00
La Plata & Indian Head.	10.30
Mt. Ranier.	27.18
Poolesville.	10.00
Potomac.	22.40

Prince George.	30.41
Rockville.	10.00
Savage.	10.00
Washington:	
Calvary.	5.00
Emory.	15.00
Epworth.	10.00
Marvin.	9.00
Mt. Pleasant.	30.00
Mt. Vernon Place.	50.00
St. Paul's.	32.00
Woodmont.	8.00
	<hr/>
	\$407.08

<i>Winchester District.</i>	
Berkeley.	\$30.34
Berryville.	26.55
Bruce town.	11.50
Charles Town.	30.00
Edinburg.	17.50
Frederick.	4.00
Front Royal.	18.07
Glenside.	14.39
Jefferson.	25.24
Linden.	41.69
Martinsburg.	15.00
Middletown.	10.88
Mt. Jackson.	4.00
New Market.	15.00
Ridgeway.	33.00
Riverton.	2.25
Shenandoah Junction.	7.00
Shepherdstown.	30.29
Stephen's City.	16.55
Strasburg.	12.00
Tom's Brook and Massa- nuttan.	12.26
White Post.	3.25
Winchester.	53.63
Woodstock.	20.00
	<hr/>
	\$454.39

Total Collections from Districts as above.	\$2,857.00
Balance from last year.	3,417.77
Amount refunded by Elementary Superintendent.	35.00
Interests on Bank Deposits.	45.58
Check from General Sunday School Board.	357.13
Received from Conference Assessment.	1,672.00
	<hr/>
	\$8,384.57

By 25 per cent. of Collections this year to General		
Sunday School Board.....	\$714.27	
By Field Workers' Salaries.....	3,600.00	
By Traveling Expenses of Field Workers.....	783.33	
By Office Expenses (printing, postage, supplies, etc.)..	222.90	
By Sunday School Day Programs.....	288.03	
By Needy Sunday Schools.....	15.74	
By Space in Conference Minutes.....	46.00	
By Board Expense.....	10.00	
By balance	2,704.30	
		\$8,384.57

Aberdeen, Maryland.

ORION C. MICHAEL, *Treasurer.*

REPORT OF THE EPWORTH LEAGUE BOARD.

The work of the Epworth League has gone forward during the year. The Conference Epworth League has had a wondrous year. All its officers have been hard at work and progress along all lines has been made. The number of new chapters has been increased. New Junior and Intermediate Leagues have been organized. The League's subscription to the African Special will be paid; the Epworth Hall in the proposed Home for the Aged will be built by the Leagues of the Conference, and a special offering for the Mountain School has been taken.

We are delighted to report 160 life volunteers—these are from among the choicest of our young people. Some of them are at school preparing for their life work.

The Summer Assembly at Front Royal last June was a veritable Pentecost. A great spiritual power was released there that has carried the work on to greater ends. The Assembly will be held again this year at Front Royal, June 13-19th.

The work of the League has been presented to most of the District Conference during the year. We have never seen greater interest manifested.

Anniversary Day has had wider observation the past year than heretofore. It should be celebrated by every League, as this will provide finances that are very much needed for extension work.

Our Conference League work has developed a new feature in that we have organized a good, strong county union in Augusta County, Virginia, and a Charge Union on Jarrettsville Charge. There have been organized two Junior and Intermediate City Unions. City wide institutes have been held in several of our cities and several district institutes in the bounds of the Conference.

RECOMMENDATIONS.

We respectfully recommend:

1. That Saturday night of our next annual Conference be set aside as the date of our League Board Anniversary, subject to the approval of the Conference Program Committee.
2. That our preachers give attention to the observance of the Anniversary Day in their Leagues, and where there are no Leagues, that a young people's service be held according to Paragraph 404 of the Discipline.
3. That life service be given greater emphasis, and that all volunteers be urged to sign declaration cards, and that an increased effort be made to promote interest in mission study and stewardship.
4. That Presiding Elders in arranging the program for their district conferences give place to the representatives of the Epworth League work and that district meetings be held wherever practicable.

HARRY P. BAKER, *President.*

D. M. WHITE, *Acting Secretary.*

 EPWORTH LEAGUE BOARD.

TREASURER'S REPORT.

April 7, 1921, to March 23, 1922.

Receipts.

Cash on hand.....	\$110.74
Collection at Conference.....	51.40
Baltimore Conference Assessments.....	\$46.00
Anniversary Day Offerings, one-half.....	143.19

Total.....	\$1,151.33

Disbursements.

Paid to Conference Epworth League.....	\$850.00
Board Extension Work.....	197.86

	1,047.86

Balance on hand.....	\$103.47

W. A. LYNCH, *Treasurer.*

REPORT OF THE BIBLE BOARD.

We, the members of "The Bible Board" of your Conference, believing the Bible to be the inspired "Word of God" and the knowledge of it the foundation of the great "Social Structure," the woof and warp of the "Moral Fabric" of our world, submit the following report:

WHEREAS, The knowledge of "The Word of God" is necessary to the mental equipment of the individual life, and is within itself a liberal education, using the word of our former President, Mr. Wilson; and

WHEREAS, The great mass of our American populace, devoid of the privileges of a liberal education, lack also a copy of the sacred Scripture; and,

WHEREAS, The demand for a greater and wider circulation of the Scriptures prevails in our own country first and then in war-stricken Europe; and,

WHEREAS, This greater demand entails greater financial cost, let us as a Conference resolve:

1. That we press the matter of the circulation of the Scripture both from pulpit and in private intercourse with our people and endeavor to secure their more liberal subscriptions to and their moral support of those institutions whose business it is thus to circulate the "Holy Book."

2. That we lend our hearty endorsement of and pledge our support to "The American Bible Society" in the world-wide circulation of the Truth. This Society is publishing the Holy Scripture in 142 languages at the rate of 5,000,000 copies per year.

3. That we especially commend to our people those agencies functioning within our borders, which are as follows: "The Maryland Bible Society," which is giving special attention at this time to the putting of a Bible into the hands of the individual citizen who has it not, and which is operating for the benefit of Latin America a large "Bible House" in Cristoble, Panama Canal Zone; the South Atlantic Agency, functioning in Virginia and West Virginia; and the "Gideons," who are endeavoring to Christianize the "Commercial Traveling Man" and are laboring to place and to keep in each hotel room throughout the world a copy of God's Word.

F. A. STROTHER, *Chairman.*

F. F. NEEL, *Secretary.*

REPORT OF THE BOARD OF MISSIONS.

We rejoice that a new day has dawned in the Missionary History of the church. In the white light and Pentecostal vision that came to the Church through the Centenary the Church faced a providentially enlarged field, and, with a divinely inspired faith and courage, entered the open door of her opportunity. The scant three years that have passed since the Centenary pledges were made have not given time for a full account of the effects of the movement on our various foreign fields, but there are two outstanding facts that challenge our prayerful consideration. They are best expressed in the findings of the Conference on World Program and Advance held at Memphis, Tenn., in February of this year. We quote a part of the report:

"1. The work has already been profoundly quickened, and the workers have been heartened as by nothing else in our missionary history. The missionaries, equipped with buildings and reinforced by recruits and resources beyond anything they had before dared dream of, have thrown themselves into their work with a zeal and hopefulness that are already yielding a rich harvest. The native churches have not only been stirred to new efforts in their work, but have themselves entered with fervor into the Centenary movement. They have formed Leagues of Intercession; they have taken up astonishingly large subscriptions and willingly accepted the principles of stewardship; their young people are offering themselves in throngs for life service; evangelistic activities are just now getting into full swing among them, and already there is a great ingathering of souls.

"2. The second fact impressed upon us is that for the Centenary to fail now would be an unspeakable disaster. These peoples who have been looking to us for religious help have confidence in us. For them ours is the ideal Christianity. They know that these three years of the Centenary are but a beginning, that we are pledged to go on in the same way for not less than five years. For us to stop or fail would be a mortal blow to their confidence. A broken promise would wreck their estimate of our Christianity. Our future standing as honorable Christians is absolutely staked on our going forward with these pledges which we have made."

Our home mission work has also been greatly aided by the Centenary fund. Out of these funds the salaries of thousands of pastors on our weaker charges have been supplemented; our work among foreigners and in cities and rural districts has taken on new life; the building program of the Church has been enlarged to the point of positive embarrassment, and the whole line of home missionary endeavor has been strengthened.

Shall all this advance now be nullified? Even delay in keeping the Centenary pledges paid up is already becoming embarrassing to our

workers in foreign lands. In the home land 3,000 pastors in hard fields must have their salaries cut if the payment of Centenary pledges is much longer delayed. Already the building program of the Board of Church Extension dependent upon Centenary money is stopped. The one and only practical way to save the Church from the disgrace of retrenchment is to pay her Centenary pledge up to date and meet promptly all future payments as they fall due.

Full statistics on Centenary payments for our Conference will be published in the minutes and we will not encumber the report at this point with them. It must be confessed that Centenary payments slowed down considerably this conference year. Up to the present month only one month shows an increase in payments over last year. But March of this year shows such a material increase in payment over last year as to convince us that the cultivation program for the year is beginning to produce results. This cultivation work must be persistently continued to keep the mind of the Church refreshed in reference to the Centenary and to keep the streams of liberality flowing into this great cause.

The Centenary has inaugurated a definite, uniform plan for the whole Church to promote the payment of our pledges, embodying the following general outline:

1. An educational campaign for training leaders and speakers.
2. A World Sunday, in which an effort shall be made to reach every congregation of the Church with a world message.
3. A follow-up week for which the local Centenary Committee shall be reorganized and all subscribers who are in arrears shall be personally interviewed and urged to bring their payments up to date.

The foregoing plan is now being carried out in all of our Church territory except the Baltimore Conference. On account of the meeting of our Conference we could not put on this simultaneous church-wide campaign; but we recognize its value and feel that we should put it on at as early a date as possible after our Conference closes. The Board of Missions recommends that Sunday, June 18, 1922, be designated as World Sunday, and that we carry out the plan for promoting it as described in this report.

NOMINATIONS AND RECOMMENDATIONS.

We nominate Judge E. D. Newman as Conference Lay Leader.

We recommend to the Bishop, Rev. D. L. Blakemore for appointment as Conference Missionary Secretary, to give his full time to the office in connection with the Centenary Movement.

We nominate as a committee on evangelism Revs. D. L. Blakemore, W. O. Talbert, E. L. Woolf, J. H. Balthis, A. Knox, C. D. Harris, S. K. Cockrell.

CENTENARY BONUS.

The members of the Conference are cautioned that the bonus from the Centenary Fund is in each case given only for the year just ended, and should not be counted upon for future years. The Board of Missions would call especial attention to this for the coming year, as the probability, almost amounting to a certainty, is that it will be impossible to grant a bonus next year.

Claimants upon Board of Missions for the year 1922-1923 in the amounts named:

<i>Alexandria District</i>		<i>Lewisburg District.</i>	
Dumfries.	Class B \$200	Alvon.	Class A \$120
Herndon.	Class A 100	Callaghan	
Hillsboro.	Class B 250	(Contingent)	Class A 125
Lower Prince William (Contg.)	Class B 150	Durbin.	Class B 175
Manassas.	Class A 50	Greenville.	Class B 400
Prince William	Class B 300	Huntersville.	Class B 150
Sudley.	Class A 80	Levelton.	Class B 90
Warrenton.	Class A 300	Paint Bank	Class B 200
West Fauquier	Class B 100	Peterstown.	Class B 175
Ballston.	Class B 100	Riverview.	Class B 150
		Sweet Springs	Class B 150
		Williamsburg.	Class A 100
		Green Bank	200
	\$1,630		\$2,035
<i>Baltimore District.</i>		<i>Moorefield District.</i>	
Annapolis & Salem.	Class A \$60	Capon Bridge	Class B \$175
Caernarvon.	Class B 250	Elk Garden	Class B 150
Church Hill	Class B 300	Flintstone.	Class B 150
Frederick Avenue.	Class B 200	Frostburg.	Class B 500
Hamilton and Taylor's.	Class A 80	Gainsboro.	Class B 175
Hillsboro.	Class B 200	Hampshire.	Class B 150
Reisterstown.	Class A 200	Listonburg.	Class B 200
Tilghman's.	Class B 300	Petersburg.	Class A 120
Trappe.	Class B 175	Ridgeley (Contg.).. . . .	Class B 200
Wilkins Avenue	Class B 300	South Branch and South Fork	Class A 200
Easton.	Class B 200	Springfield.	Class B 225
Mt. Airy (Contg.).. . . .	100	Wardensville.	Class B 150
	\$2,365		\$2,395

Roanoke District.

Cambria.	Class B	\$250
Catawba.	Class B	200
Grace.	Class A	240
Mt. Olivet	Class B	300
New Castle	Class A	80
Roanoke Circuit	Class B	300
Rockbridge.	Class A	60
		\$1,430

Rockingham District.

Bath.	Class B	\$200
Blue Ridge	Class B	400
Collierstown.	Class B	200
Marquis Memorial and Churchville.	Class A	160
Rockbridge Baths.	Class B	250
McGabeysville	Class A	160
		\$1,370

Washington District.

Brunswick.	Class B	\$180
Calvary.	Class A	250
Clarksburg.	Class B	150
Colesville.	Class B	200
Frederick City	Class B	350
La Plata	Class B	100
Laurel.	Class B	200
Patuxent.	Class B	225
Potomac.	Class B	150
Woodmont.	Class A	175
		\$1,980

Winchester District.

Glenside.	Class B	\$600
Mt. Jackson	Class B	100
Tom's Brook and Massanutten.	Class B	200
Shenandale.	Class B	350
		\$1,250

The following special appropriations from the Centenary Fund were made for the Conference year 1922-1923:

Annapolis and Salem (salary)	\$280.00
Easton (salary)	300.00
Raleigh Court (salary)	1,000.00
Blacksburg (salary)	300.00
Blacksburg (student work)	150.00
Lexington (student work)	250.00
Rockbridge (salary)	140.00
Laurel (salary)	100.00
Wilkens Avenue (deaconess)	600.00

SELWYN K. COCKRELL,
Secretary.

CARLTON D. HARRIS,
President.

TREASURER'S REPORT, CONFERENCE BOARD OF MISSIONS,
GENERAL FUND.

Receipts.

From Conference Treasurer.....	\$15,305.00
Refund of expense money by Conference Mission Secretary..	12.00
	<hr/>
	\$15,317.00

Disbursements.

Deficit from last year.....	\$436.11
To Conference Missions—	
Alexandria District	2,000.00
Baltimore District	2,600.00
Lewisburg District	1,880.00
Moorefield.	2,350.00
Roanoke.	1,530.00
Rockingham.	1,283.33
Washington.	2,030.00
Winchester.	850.00
Proportion of Salary of Conference Miss. Secty.....	1,000.00
Proportion of Traveling Expenses of Conf. Miss. Secy.	141.10
Expenses of Conference Board of Missions.....	251.36
	<hr/>
	16,351.90
Deficit.....	\$1,034.90

R. G. MOWBRAY, *Treasurer.*

TREASURER'S REPORT, CONFERENCE BOARD OF MISSIONS,
CENTENARY FUND.

Receipts.

Balance	\$24,386.46
10% of amount paid on Centenary subscriptions by Baltimore Conference from January 1, 1921, to October 1, 1921	11,724.34
Refund of expense money by Conference Missionary Secy	39.00
Interest on loan to Marine Memorial Church, Quantico, Va	40.00
Interest on bank deposits	777.97
	\$36,967.77

Disbursements.

Christian Education Commission	\$1,500.00
(2% of approved askings for Training School).	
Allowance of \$60.00 each to 8 preachers a/c expense to Lake Junaluska	480.00
One-half of expenses of meeting of Life Service Vol- unteers at Charles Town	118.17
Special Appropriations—	
Raleigh Court	\$1,000.00
Annapolis and Salem	280.00
Easton	300.00
Laurel	100.00
Blacksburg	300.00
Mt. Jackson	130.00
Blacksburg for Student Work	150.00
Lexington for Student Work	300.00
	2,560.00
Balance on Bonus for Preachers, 1920-21	100.00
Bonus paid Preachers, 1921-22	3,974.28
	8,732.45
Balance in bank	\$28,235.32

R. G. MOWBRAY, *Treasurer.*

REPORT OF THE WOMAN'S MISSIONARY SOCIETY FOR 1921.
(January 1st to December 31st.)

ADULTS.

Auxiliaries, 177; Members, 5,066.

Membership Offering.....	\$10,506.02
Voluntary Offering.....	13,319.30

YOUNG PEOPLE.

Auxiliaries, 104; Members, 2,605.

Membership Offering	1,813.45
Voluntary Offering.....	3,221.89

CHILDREN.

Junior Divisions, 99; Members, 2,685.

Baby Divisions, 84; Babies, 1,075.

Membership Offering	994.27
Voluntary Offering	1,533.49

TOTAL.

Auxiliaries, 380; Net Gain, 24.

Members, 10,356; Net Gain, 1,109.

Amount sent to Council Treasurer.....	\$35,040.00
Increase over amount sent in 1920, 12 2/3%, or.....	3,943.65
Receipts for the year for all purposes.....	36,367.88
Per capita gift.....	3.51

Subscribers to Missionary Voice.....	1,806
Subscribers to Young Christian Worker.....	828
Mission Study Classes.....	228
Enrollment in Study Classes.....	3,578
Auxiliaries presenting Christian Stewardship.....	140
Auxiliaries observing the Week of Prayer.....	253
Week of Prayer Offering.....	\$2,215.11
Auxiliaries doing Social Service Work.....	99
Donations reported through the Supply Department.....	141
Value of Supplies Donated.....	\$3,827.42
Auxiliaries on Conference Roll of Honor.....	85
New Life Members.....	20

Specials—Scholarships, 7; Bible Women, 7; Day Schools in China, 2;
“Hummer Memorial,” Annual Gift to Laura Haygood Library.

City Mission Boards, 3; Wesley Community House, 1.
Deaconesses, 2; City Missionary, 1.

Mrs. T. J. COPELAND, *President.*

Miss EMMA V. PEPPLER, *Secretary.*

REPORT OF TREASURER, CORPORATE BOARD OF FINANCE.

Receipts.

Balance on hand April 5th, 1921.....	\$734.93
Interest on Loans and Deposits (General Fund).....	283.86
Interest on Bonds and Baltimore City Stock.....	470.18
Interest on Bonds (Bush Orphans' Fund).....	430.00
Ground Rents	664.74
Rent from Clifton Forge Property.....	79.00
Note of L. & C. L. Settle paid.....	132.75
	<hr/>
	\$2,795.46

Disbursements.

Premium on Treasurer's Surety Bond.....	\$2.50
Rent of Safe Deposit Box.....	5.00
Bought \$500.00 Dupont de Nemours Bond, 7½%....	502.30
Paid Joint Board of Finance.....	2,000.00
	<hr/>
	2,509.80
	<hr/>
Balance in Bank.....	\$285.66

Assets of Corporate Board.

Ground Rents—1330 and 1332 Cleveland Street, yielding, per annum	\$36.00
Ground Rents—729 and 731 Little Second Street, yielding, per annum.	40.00
Ground Rent—Kate Avenue, yielding, per annum.....	120.00
Ground Rent—Reisterstown Road, yielding, per annum.....	120.00
Ground Rent—Ostend and Marshall Street, yielding, per annum..	90.74
Ground Rent—Ostend near Marshall Street, yielding, per annum.	81.00
Ground Rent—701 N. Payson Street, yielding, per annum.....	70.00
Ground Rent—705 N. Payson Street, yielding, per annum.....	68.00
Ground Rent—707 N. Payson Street, yielding, per annum.....	68.00
Ground Rent—3040 Boston Street, yielding, per annum.....	50.00
\$4,000.00 Loan on Collateral, yielding, per annum.....	240.00
3,000.00 Baltimore City Stock, yielding, per annum.....	105.00
2,000.00 Md. Elec. Ry. Bond, yielding, per annum.....	100.00
1,000.00 Roanoke Traction Co. Bond, yielding, per annum.....	50.00
1,000.00 United Rys. Co. 4% Bond, yielding, per annum.....	40.00
2,000.00 B. & O. 6% Bond, yielding, per annum.....	120.00
1,000.00 Southern Ry. Co. Bond, yielding, per annum.....	50.00
100.00 U. S. Liberty Bond, yielding, per annum.....	4.24
700.00 U. S. Victory Notes 4¾%, yielding, per annum.....	32.26
500.00 Dupont De Nemours 7½% Bonds, yielding, per annum..	37.50

5 Notes of L. & C. L. Settle (gift of A. E. Huddleston), aggregate.	525.00
House at Clifton Forge, Va. (gift of A. E. Huddleston), yielding, per month, rent.	12.00

Bush Orphans' Fund.

\$3,000.00 Duquesne Light Co. 6% Bonds, yielding, per annum.	180.00
5,000.00 Los Angeles Gas & Elec. Co. 5% Bonds, yielding, per annum	250.00

GEO. N. NUMSEN, *Treasurer.*

REPORT OF THE BOARD OF CHRISTIAN LITERATURE.

The Board of Christian Literature is the youngest of our connectional Boards, but the development of Christian literature has been contemporaneous with the development of the Church itself. Christian literature antedates the movable type by many centuries; indeed, it was one of the factors that made the demand for the printing press more imperative. The development of Christian literature has kept pace with the modern facilities for its production.

CONNECTIONAL PUBLICATIONS.

The Southern Methodist Publishing House has grown and expanded until it is in a position to serve with facility the whole connection. Its service has been prompt and efficient, commending itself not only to its own constituency, but to ministers and laymen of other churches.

OUR GENERAL ORGAN.

The Christian Advocate has maintained its high standard and should be in very many more of our homes. While it has been published at a financial loss its suspension would be a much greater loss to the Church. The Methodist Review takes a high place among the periodicals of its class.

The General Boards of the Church are using the Publishing House for the production of the literature that represents their activities and ideals. The great work of this quadrennium would have been impossible without it.

THE BALTIMORE SOUTHERN METHODIST.

The Baltimore Southern Methodist belongs to the Baltimore Conference. It was created eighteen years ago because the Conference felt that it could no longer do its best work without a Conference Organ. Its history has been a struggle, but it has rendered a large and valuable service. The demand that called it into existence more imperatively calls for its continuance.

The impossible was attempted when it was planned to publish it for \$1.00 per year; so, many years ago the Conference voted to subsidize it and to continue the original price.

For eleven years Rev. C. D. Harris, D. D., has been the editor and business manager. He has rendered distinguished and efficient service in this dual capacity. The report of the Southern Methodist Publishing Company, which was before the Board, shows that he has accomplished the almost impossible in financing the Methodist through the past few years.

RECOMMENDATIONS.

The Board of Christian Literature makes the following recommendations:

First—That our people be urged to patronize our Publishing House and to use its publications in all of our work.

Second—That the ministers continue to support by their efforts the circulation of the Baltimore Southern Methodist; that October be set apart as the time for special campaign for securing at least a thousand new subscribers, and that the allotment plan and methods of previous years be adopted. The editor and presiding elders are authorized to carry these provisions into effect.

Third—That we request the Conference Commission on Finance to fix as the assessment for 1922-23 the sum of \$4,500.

Fourth—That we request the Bishop to reappoint Rev. C. D. Harris, D. D., Editor of The Baltimore Southern Methodist.

H. SYDENSTRICKER, *Secretary.*

J. W. DUFFY, *Chairman*

REPORT OF COMMITTEE ON SABBATH OBSERVANCE.

WHEREAS, There seems to be a tendency on the part of a large number of citizens of our country to destroy the Christian Sabbath, we recommend that the Conference put itself on record as opposed to everything that would in any way interfere with the proper observance of the Sabbath as a holy day and as approving all legitimate measures to preserve this Christian institution.

A. ARMSTRONG,
REV. R. C. MEEKS.

REPORT OF COMMITTEE ON DISTRICT CONFERENCE RECORDS.

We, the committee appointed to examine the District Conference Records, find the books of all the districts of the Conference are present, and, after careful examination, we report them in good form and well kept.

J. P. STIFF,
A. VANDEVANDER.

TEMPERANCE AND SOCIAL SERVICE REPORT.

The liquor traffic, society's ancient foe, is still much alive. In a measure it has recovered from the death-blow received by the Eighteenth Amendment and the Volstead Act. Evidences of its organized and widespread effort to again intrench itself in a life of society abound on every hand. So persistent, systematic and open has this effort become that it should constitute a warning to the moral forces of the country that unless we speedily awake to the situation and renew our attack with vigilance we stand in danger of losing in a single decade all for which we have fought during the past century.

Along with the liquor traffic there are other foes to civic righteousness. Chief among them:

First—The motion-picture industry. Not a few people believe that the movies are our greatest evil today. That there are a few wholesome pictures all willingly admit, but as a whole the commercialized pictures are unfit, morally speaking, for the children and young people to see. America's greatest school of crime is said to be the movies. From the amount of liquor advertising displayed by the screen one would conclude that the movie operators are no better than the deposed liquor

kings, whose outlawed business they keep before the young life of the land. The movies are making a definite attack on Protestantism, as is evidenced by the fact that while the Jewish Rabbi and his people, and the Roman Catholic Priest and his congregation always appear at their best on the screen, the Protestant Minister and his congregation are nearly always held up to scorn and ridicule. Again, it is a fact which none can deny that the movies are making a definite attack to corrupt legislatures and change our Christian Sabbath into a commercialized day of pleasure. Judged by its fruit, the movie business is evil.

Second—The divorce evil is a growing menace to our civilization. Husbands and wives who have no regard for the sanctity of the marriage vows fill our courts, seeking divorce decrees. The evil has grown by leaps and bounds, as statistics will prove. For instance, in twenty years—1901 to 1920—the divorce evil has grown from sixty thousand to over one hundred and thirty-two thousand, and during the same period 1,883,591 constitute the total number of divorces granted. This, multiplied by two, gives 3,767,182 as the number of persons involved as plaintiff and defendant, without considering the children involved. When we recall that this evil strikes its blow at the home—the foundation of society—we can begin to measure its consequences on our whole life.

Third—The modern dance is unquestionably one of the main causes of much of the immorality so prevalent today. The attitudes assumed toward each other by those engaged in the modern dance, the type of dress worn in many instances, the suggestive music, the midnight cabaret dancers, and the early morning auto rides all contribute their share to making our young people immoral and unfitting them for life. However, the wonder is that they withstand this particular form of temptation as much as they do.

With these facts before us, your Committee desires to recommend for your approval:

1. That we stand uncompromisingly against the efforts of the liquor traffic to again intrench itself in the life of our people; that we continue to co-operate with the Anti-Saloon League both morally and financially in its fight against the liquor traffic; and that we assist in maintaining a respect for the Eighteenth Amendment and the Volstead Act by our endeavor to create a sentiment against general lawlessness. That we commend Commissioner Oyster, of this city, and the editor of the Washington Star for their uncompromising attitude toward law enforcement as against lawlessness.

2. That we urge our preachers to abstain from attending the movies and that we warn our people against the evils of the commercialized movies, their attacks on Protestant ministers and their congregations and their effort to corrupt legislatures and commercialize the Christian Sabbath. That we congratulate the State Legislature of Virginia on passing the movie censorship bill in its last session.

3. That we hold up before our people the sanctity of the marriage vow and the evils resulting from husband and wife becoming divorced.

4. That we stand firm as Ministers of the Gospel against the modern dance, inform our people of the evils attending the modern dance and use our influence to persuade them to abstain from visiting the modern dance halls.

5. That we exhort those whom we serve to cultivate a kindly feeling toward the colored people and to assist them in their effort to better themselves morally, socially and otherwise.

T. J. LAMBERT, *Chairman.*

T. M. SWANN.

REPORT OF COMMISSION ON FINANCE.

We, your Commission on Finance, beg leave to submit the following estimates for your approval:

I. For assessments of the General Board, \$56,440.

II. For Annual Conference needs:

Conference Missions	\$18,426
Church Extensions	2,000
Board of Finance.....	36,000
Board of Education.....	8,700
Conference Entertainment	6,000
Conference Expense	1,500
Baltimore Southern Methodist.....	4,500
Sunday School Board.....	2,000
Epworth League Board.....	1,000
Total.....	<u>\$80,126</u>

We recommend the continuance of Mr. Jos. T. Houck as Conference Treasurer.

Respectfully submitted,

E. V. REGESTER, *Chairman.*

WM. S. HAMMOND, *Secretary.*

REPORT OF VISITORS TO MARYLAND GENERAL HOSPITAL.

Your committee appointed to visit the Maryland General Hospital of Baltimore offers the following report:

The hospital, notwithstanding the continued high cost of commodities, is in the best financial condition of its career as a Methodist institution.

Dr. Peck, the general superintendent, is in his third year of that capacity, and through his untiring efforts and splendid executive ability has brought about a healthy condition in all the departments. Many improvements have been added. They have recently completed a campaign during which \$160,000 was raised for a nurses' home, which will be built at once. That will mean the accommodation of about 50 more patients in rooms made vacant by moving the nurses to the new home. When completed the Maryland General will rank with the best in the city.

We recommend that our Conference co-operate with the Methodist Hospital Association in its work in every way possible, but without in any way incurring any financial obligations thereby or becoming responsible for its management in any sense that would bind our Conference legally or financially. We request the preachers of the Conference to commend the Hospital to our people and that each pastoral charge, at the discretion of the pastor, observe one Sabbath in the year to be known as Hospital Sunday, and the sacramental offering of the day be given to the Hospital Association.

REV. E. L. WOOLF.
 REV. J. H. BALTHIS.
 A. W. MEARS.
 HARRY R. WEST.

 BALTIMORE CONFERENCE HOME—REPORT NO. 1.

As the trustees of the proposed orphanage and home for the aged of the Baltimore Conference, we deem it our duty to submit a report of our actions and doings since the last session of our Conference held at Roanoke in April, 1921, including in this report a brief summary of the action of the Conference with reference to this enterprise.

In April, 1919, at the session held at the Conference at Staunton, the Reverend J. H. Kuhlmann was authorized to visit the charges and receive contributions from them for the purpose of establishing an Orphanage and Home for the Aged in the bounds of the Conference, and then in April, 1920, at the session of the Conference held in Washington City, the report of the Reverend J. H. Kuhlmann was adopted and he was continued as agent, and a committee was appointed to draft a charter and to report the same to the next Conference. In addition to this a committee was authorized to receive propositions looking to the location and

the erection of said institution. Then again, the Conference held in Roanoke in April, 1921, received the charter as it was prepared according to its former action and referred the same to a committee consisting of four for its consideration, which committee reported back to the Conference a charter with certain amendments, all of which was accepted and adopted by the Conference, and the following Board of Trustees was elected for the first year, namely: J. H. Kuhlmann, J. Howard Wells, M. L. Walton, Tyson Janney and Herman M. Wilson. This Board has since organized, electing the Reverend J. Howard Wells as president and the Reverend J. H. Kuhlmann as secretary and treasurer. The scope of the institution included the authority to establish an orphanage, with training and industrial schools, for the benefit of the orphans and needy persons within the bounds of the Conference, and also a Home for the Aged, looking to their care and maintenance. All of which more fully appears on page 75 of the Conference Minutes of the session of April, 1921, and Article 10.

The Board would further report that during the year the Reverend J. H. Kuhlmann has been actively engaged in prosecuting the work provided for under the charter and has received contributions and pledges with many anticipated promises, all of which are favorable to the establishment of the said institution. It has transpired that by reason of the action of the Conference in April, 1921, held at Roanoke, the Conference for the first time took any official action looking to the establishment of a mission or mountain school within the bounds of the Conference.

It appears in the development of the two enterprises that a conflict in overlapping has occurred with reference to the development of the educational features, and after some consideration of this matter it seems thus far that the solution has not been found to reconcile these unfortunate differences, and for this reason this Board asked to have all the questions involved submitted to a commission to be appointed by the Conference, which shall have the authority to act, for the purpose of determining the best method to be pursued and of reconciling these differences. In consequence of this situation the action of this Board has been considerably delayed by not knowing what action the Conference would take with these two enterprises, believing that at the time of the action of the Conference in establishing those enterprises the purposes involved were not perhaps maturely and analytically determined. Consequently this Board awaits the ascertainment of the mind of the Conference respecting these differences, and will then proceed in the further prosecution of the work in hand as advised by the action of the Conference. We ask for the continuance of the Reverend J. H. Kuhlmann as our agent.

Respectfully submitted,

J. H. KUHLMANN,
Secretary.

J. HOWARD WELLS,
President.

THE BALTIMORE CONFERENCE HOME—REPORT NO. 2.

At the request of the Board of Trustees I have given most of my time in soliciting proposition for the location of the institution and visiting that part of our Conference territory thought to be most desirable for its location. I have received numerous propositions, among which there are some excellent locations.

One reliable party agrees to give \$500.00 in memory of her deceased husband. Another, whatever she realizes from the sale of 10 acres of land (which will probably bring \$100.00 per acre), and after three bequests are complied with and she cared for, will probably leave the residue of her estate to the Home. Have \$120.00 pledged on Rev. W. E. Woolf's Memorial room. The Epworth Leagues of our Conference have obligated themselves to raise \$2,000.00 per year till they have raised \$25,000.00 toward the erection of the first unit of the adult home. Some twenty-five or twenty-six thousand dollars additional have been offered us conditionally; in fact, all money received or pledged is conditional.

I have received from the various charges and individuals.....	\$235.94
Interest on deposits in Dupont Bank, Washington, D. C.....	100.74
	<hr/>
	\$336.68
Amount in Dupont Bank March, 1921.....	\$2,549.03
Amount in Dupont Bank March 23, 1922.....	\$2,649.77
Amount of cash in hand March 23, 1922.....	84.43
J. B. Perrie Memorial Board of Ch. Ex. and interest.....	\$18.88
House and lot worth.....	2,000.00
	<hr/>
Total assets.....	\$5,553.08

J. H. KUHLMANN, *Sec. & Treas.*

AUTHORIZING CHARTER FOR PROPOSED MOUNTAIN OR MISSION SCHOOL.

WHEREAS, The Baltimore Conference of the Methodist Episcopal Church, South, has put into its askings for the Christian Education Movement the amount of \$105,000 for a Training School.

WHEREAS, A considerable sum of money has already been subscribed and directed to this cause, and a substantial part of the subscriptions has already been paid.

WHEREAS, The Board of Missions and the Board of Education have taken steps for the securing of other amounts for this great work; therefore, be it

Resolved, That we, the Baltimore Conference, now take further steps for the establishment of a Training School within the bounds of our territory,

First—By authorizing a commission to act in this matter, composed of the following persons: E. D. Newman, C. D. Harris, D. L. Blakemore, F. B. Thomas, William Stevens, C. F. Coffman, H. H. Sherman, L. J. Foreman, S. K. Cockrell, E. J. Richardson, R. L. Eutsler, D. L. Snyder, and five women from the Woman's Missionary Society, provided they agree to co-operate in this enterprise.

Second—By instructing this commission to secure a charter for the proposed school, naming themselves therein as trustees to act until the annual conference session of 1924, at and after which time trustees shall be elected quadrennially, as follows: Five to be nominated by and to represent the Board of Missions; five to be nominated by and to represent the Board of Education; two to be nominated by and to represent the Epworth League Board; two to be nominated by and to represent the Sunday School Board; all of these to be elected by the Baltimore Annual Conference; and five to be elected by the Woman's Missionary Society of the Baltimore Conference, provided they agree to co-operate in this enterprise.

Third—By instructing this commission to name the school and corporation, to select a site for the school and to take such other steps and make such other provisions as may be necessary to carry out the purposes of the Conference in establishing this Training School, and report to the next Annual Conference.

Fourth—By instructing this commission to provide that the trust clause, or its equivalent, be inserted in the charter and in all deeds for property so as to secure the property firmly by deed and to be held in trust for the Baltimore Annual Conference of the Methodist Episcopal Church, South.

C. D. HARRIS, *President Board of Missions.*

SELWYN K. COCKRELL, *Secretary Board of Missions.*

H. H. SHERMAN, *President Board of Education.*

S. R. PRITCHARD, *Secretary Board of Education.*

MEMORIALS TO GENERAL CONFERENCE.

I.

Resolved, That the Baltimore Conference memorialize the General Conference, to be held at Hot Springs, Arkansas, next May, to change paragraph 487, page 207, lines 13 and 14 of the Discipline, by inserting (in place of the present reading) the words: "One half of the cost, according to such estimate, shall be provided for," &c., so that it shall read: "And also said Quarterly Conference shall appoint a judicious committee of at least three members of our Church, who shall form an estimate of the amount necessary to build; and one-half of the cost, according to such estimate, shall be provided for before such building shall be commenced, &c."

II.

Be it Resolved, That the Baltimore Annual Conference memorialize the General Conference to restore the time limit of the preachers of our Church, making the limit five years.

III.

Be it resolved by the Baltimore Conference, That the General Conference of the M. E. Church, South, to be held in May, 1922, be asked to give the right of way during the latter part of the ensuing quadrennium to the General Board of Finance to raise in the several Annual Conferences a minimum of \$10,000,000 for a Superannuate Endowment Fund.

IV.

Whereas, The Bible Board and the Board of Christian Literature are intrusted with kindred duties we memorialize the General Conference to strike out of the Discipline paragraphs 67 and 68 and substitute therefor:

"Each Annual Conference shall at its first session after the General Conference elect a Bible and Christian Literature Board to continue in office four years, composed of one Pastor from each Presiding Elder's District, and an equal number of members from the laity.

"It shall be the duty of this board to organize as soon as possible after its election and to promote the circulation, publication, distribution, reading and study of the Scripture and other Christian literature.

V.

Resolved, That the Baltimore Conference memorialize the General Conference to make provision that all General Conference Evangelists shall be paid a stated salary from the Home Mission Fund, and that all

monies collected by evangelists shall be turned into the treasury of the Board of Missions.

VI.

The Baltimore Conference respectfully memorializes the General Conference to add to paragraph 315 at end of word "devise," in line three from top of page, the following: Provided that no Conference Board shall employ a secretary without a majority vote of the Conference.

VII.

The Baltimore Conference respectfully memorializes the General Conference of the M. E. Church, South, to add to Section 6, paragraph 98, the following:

"Presidents of Woman's Missionary Society." The paragraph to read: "Chairman of Social Service Committee, Presidents of Woman's Missionary Society and none others."

Change paragraph 87, Section 5, to read:

"The District Conference shall be composed....., the District Lay Leader, the Charge Lay Leaders, *the District Secretary of the Woman's Missionary Society*, and other lay members, etc.

VIII.

Whereas, There is a great deal of overlapping, and consequently confusion and waste of effort by the various organizations of the Church that have to do with the work among the young people, the Baltimore Conference hereby memorializes the General Conference of the M. E. Church, South, to appoint a Commission which shall make a survey of the work among the Young People, as conducted by the Epworth League, the Woman's Missionary Society, the Sunday School and other organizations, and work out a plan of correlation that will minimize, if not entirely prevent, overlapping, confusion and conflict.

IX.

The Baltimore Conference of the M. E. Church, South, memorializes the General Conference of said Church to form Episcopal Districts and to assign the Bishops to these Districts; to provide episcopal residences within such Episcopal Districts, and to see that the Bishop assigned shall live therein.

MEMOIRS.

REV. JAMES POLK STUMP.

Rev. James Polk Stump was born at Gerrardstown, W. Va., June 20, 1846, and fell asleep in Jesus in Fredericksburg, Va., May 13, 1921. His parents, Casper and Catherine Maddox Stump, were highly honored and beloved by all who knew them. To this father, a successful business man of Gerrardstown, W. Va., a worthy devoted, and trusted member and officer in the Southern Methodist Church, together with his family, especially the subject of this memoir, we are largely indebted for the beautiful Church we now have in Gerrardstown. Brother Stump received the greater part of his education in Gerrardstown and completed it at the University of Virginia. He was popular and beloved as a citizen and was honored with public positions in Berkeley County while yet young, such as Superintendent of Schools, Deputy Sheriff, etc. He was united in marriage to Miss Anna Elizabeth McKown of Gerrardstown, April 13th, 1870, in the Presbyterian Church there by Dr. Finley, the Pastor. Of this union were born four children—William Clifton, James Finley, Charles McKown and Perrin Morgan. The two last named survived him, living, respectively, at Alexandria, Va., and Bluefield, W. Va. While they were stationed at Easton, Maryland, Mrs. Stump died suddenly March 21, 1917. For nearly forty-eight years they lived happily together, and when Brother Stump entered the itinerant Methodist Ministry, she gladly accepted the situation, and they successfully, joyfully and faithfully labored together in the Lord's vineyard until she was called to her reward in Heaven.

Brother Stump was converted and joined the Church in 1866 under the then Pastor of the Circuit, the saintly Rev. David Shoaff, at which time he was impressed that he was called to preach the Gospel and was strongly inclined to yield to the call, but postponed the matter until a need arose on his home circuit for an assistant, and he was employed as second man in the circuit, with Rev. F. A. Mercer as Preacher in Charge. He applied for admission on trial at the Salem Conference in 1885 and was admitted and returned to Brucetown Circuit as Junior Preacher, with the writer of this memoir as Preacher in Charge. There I learned to know, honor and love this man of God. Our fellowship began then and continued to the hour of his death. We were brothers in truth. Jonathan and David were not truer friends, nor did they love each other more. We had three years of phenomenal prosperity together in Brucetown Circuit. The conversions and additions to the Church were numbered by hundreds, and the material advancement of each of the ten appointments was wonderful. The salaries were ad-

vanced from seven hundred to fifteen hundred dollars, and the Conference assessments advanced accordingly, and were all paid in full or overpaid. This success was largely attributable to the consecration, the earnestness, the faithfulness and popularity of Brother Stump, who continued to be eminently successful in all of his subsequent charges. He lived in his home in Gerrardstown, and I in the circuit parsonage at Brucetown, some twenty miles apart, but we were together much of the time either in our respective homes or in our pastoral work and revival meetings. I learned to know him perfectly in all the phases of life, and taking him all in all, I have never known but one J. P. Stump.

He was admitted into Traveling Connection and ordained Deacon by Bishop Keener at the Conference in Leesburg in 1887, and was ordained Elder by Bishop Wilson at the Conference in Alexandria in 1889. His appointments in the Conference were as follows: Brucetown, 1884-88; Moorefield, 1888-92; Woodstock, 1892-95; Charles Town, 1895-97; Fredericksburg, 1897-1901; Calvary, 1901-1902; Alexandria, 1902-1906; Luray, 1906-1907; Middletown, 1907-1910. During the third year of his pastorate at Middletown his health failed, and at the conference in 1910 he took a superannuate relation for one year. During the time of his retirement he was first at a hospital in Baltimore, Md., and suffered a severe operation for hip trouble, evidencing therein wonderful courage, great patience and joyous confidence in God. From the hospital he went to his sister's, Mrs. Virginia Bowers, in Gerrardstown, and spent the rest of the conference year, having regained his strength in part. At the Conference in 1911 he resumed active work and was appointed to Ingleside, where he remained until 1914. In 1914 he was appointed to Easton, and remained there until 1917. His last appointment was at Goldsboro, 1917-19. While stationed at Goldsboro April 16, 1918, Brother Stump was married to Mrs. Clara V. Laytin, a devoted member of the Southern Methodist Church in Fredericksburg, Va., who proved a true helper in the Master's work as well as a devoted and faithful companion, and ministered untiringly to him in his declining days and last illness. Brother Stump, whose health had been failing for a year or more, reluctantly requested, and was granted, a superannuate relation at the session of the Baltimore Conference of the Methodist Episcopal Church, South, held in Washington, D. C., April, 1920.

Rev. H. L. Hout, who was his pastor in Fredericksburg, where he spent the last period of his earthly existence and who was a warm personal friend for forty years, wrote his obituary, and so well expressed the facts in connection with his life, death and funeral that we close this memoir by quoting it in part:

"For 35 years he had answered to his name at roll call and received his field of labor from the hand of the Bishop, to which he went to expend his best energy of life and heart to build up the charge assigned and labor faithfully for the salvation of the souls of men. He was of that bright, jolly, cheerful disposition that always made him a welcome visitor and left one with a little more brightness in the midst of

the stressing affairs of life. He was greatly loved by the people he served and the communities in which he dwelt and his people were always the best people and his place unexcelled. Brother Stump was above the average preacher in his pulpit ministrations and an excellent pastor. He loved his Church, and faithfully looked after every interest of it. It mattered not where he was sent, the reports were always evidences of advancement. He was evangelistic in his ministry, being sure of his call, and many will rise up in that day and call him blessed for having led them in the way of righteousness. He held some great revivals in his own work for many of the brethren whom he delighted to assist. Brother Stump was kind and friendly to all, especially to the poor and unfortunate. His life was a useful life, well spent in the service of his Master. He was 75 years of age, and his sun set with a splendor and glow of a beautiful evening coloring. His remains were taken Sunday, May 15th, for interment to Gerrardstown, W. Va., the home of his childhood and youth, and where he began his ministry. Funeral services were there held in the Church he loved, conducted by the pastor, Rev. L. L. Lowance, assisted by Rev. F. A. Strother, who feelingly paid tribute to his life and character; Rev. H. L. Hout, who spoke of the triumphant end of a life with which he had associated for more than forty years, and Rev. D. Bittinger, pastor of the Presbyterian Church of Gerrardstown, where Brother Stump had preached his farewell sermon. Rev. J. R. Jacobs led the immense throng in fervent prayer, and the mortal remains of our Brother were laid to rest."

In addition to his two sons, Brother Stump was survived by his wife, of Fredericksburg, Va.; a sister, Mrs. Virginia Bowers of Gerrardstown, W. Va., and a nephew, Hon. Geo. M. Bowers of Martinsburg, W. Va. These, with a host of friends in all parts of the Conference and elsewhere, mourn his death, but rejoice in the triumphant end of a well-spent life and the joy of meeting him in Heaven.

In loving remembrance of Brother Stump, a memorial window has been placed in our church at Fredericksburg by his widow, Mrs. Virginia Stump, and on Sunday, March 12th, at 11 A. M., most impressive memorial services were held.

F. A. STROTHER.

ISAAC WHITE CANTER.

Isaac White Canter, son of Isaac White and Susan Jane (McCauley) Canter, was born August 28th, 1843, near Stephens City, Virginia. The father was a farmer and Methodist class leader. The son was the gift of a happy Christian home to the Church, which he grew up to serve so effectively. From early childhood he was inclined toward the ways of the Lord. Discerning eyes might have "perceived that Jehovah had

called the child." His vision of the future was that of a messenger and minister of Christ. On that he had set his heart; it had been suggested no doubt by the personal presence of preachers who were frequent honored guests in his father's house. The boy foretold the man. The dream became a fact.

As to schooling in the ordinary sense of the word, there was lacking the ample and inviting opportunities that are not rare nowadays; but he attended the common schools of the neighborhood and an excellent academy not far distant, and in early manhood had himself the experience of a few months' school teaching among his native hills. Later, while pastor in Lexington, Virginia, he pursued, with characteristic diligence, a liberal course of study at the Washington and Lee University.

As to the Book of books, Brother Canter read both the Old and the New Testament daily in the original tongues, having gained some knowledge of Hebrew and Greek through private instruction. A more Scriptural preacher one would rarely find. With something of Wesley's truth and practice he might have said: "Here is knowledge enough for me; let me be a man of one Book."

I learn from a brief record which our brother left of some events and experiences of his boyhood that he was converted in the year 1856, the twelfth year of his age, at Albin's schoolhouse, about two miles from his home, in a meeting held by William Prettyman and Thomas E. Carson, the two preachers on the circuit at that time, the sermon being preached, as he remembers somewhat significantly to note, from Matt. 5:14.

He was distinctively joyous child-Christian. So have I learned from his own lips. Indeed, it was the joyous type of religion that his life perpetually illustrated. "My happiest moments are spent in the pulpit," he wrote me years ago. "How he loved to preach," wrote to me a brother preacher this morning. But not in the pulpit only. Everywhere he seemed a son of the light and the day, not of the night nor of darkness.

On the last day of October in 1863, having received exhorter's license, he was sent by the Presiding Elder, Rev. Wm. G. Eggleston, to the Wardensville Circuit as junior preacher with David Harris as preacher in charge, and was licensed to preach the next spring by the Quarterly Conference of the circuit at the village of Gainsboro.

Here, then, was the beginning of a noteworthy ministry—noteworthy for its three-score years of duration and for the thousands of conversions, or reclamations, or edifications of souls with which it was attended.

After serving more than two years as junior preacher on the Wardensville Circuit, Brother Canter was admitted on probation into the Baltimore Conference in the year 1866—the year in which the Conference united with the Methodist Episcopal Church, South; and he was appointed to Big Lick (now Roanoke City) as preacher in charge.

In 1867 he was ordained deacon by Bishop George F. Pierce and appointed as junior preacher of Fincastle Circuit, with John L. Gilbert as

preacher in charge. In connection with the work of each of these two years about 200 converts were reported, one of whom has now been for many years a highly esteemed member of the Conference. In 1868 he was appointed to North Baltimore, and in the autumn of this year he married Miss Marie F. Hudson, who was lost to him in death after only a few months of married life. He remained two years in this charge and led many souls to Christ, three of whom became eminent preachers of the Gospel. In 1870 he was appointed to Emmanuel, Baltimore, where he remained two years. During this pastorate he was married to Miss Jennie Hall of South River, Maryland, his devoted wife and faithful home-maker for many years.

His subsequent appointments were as follows: 1872-73, Calvary, Baltimore; 1874, Harrisonburg; 1875-76, Laurel Circuit; 1877-78, Lexington; 1879-81, St. Paul's Baltimore; 1882-84, Warrenton; 1885-88, Leesburg; 1889-91, Fredericksburg; 1892, East Baltimore District; 1893-97, Mt. Vernon Place; 1898-1900, East Baltimore District; 1901-04, Staunton; 1905-07, Martinsburg.

This was his last appointment and closes the record of forty-four years of pastoral ministry under varied and often difficult conditions, but always in the spirit of a brother and a worker, never a fault-finder, unswervingly loyal, and crowned with notable success. Shall not we who remain for a little longer service be interested in the secret of such a life? Shall we not take to heart a lesson from the example of our brother whom God has taken?

"Doctor Canter," says his last Presiding Elder, Rev. Ernest L. Woolf, "was pre-eminently a pastor. He tended the whole flock. He knew his sheep by name. Obedience to no command of his Lord gave him greater joy than the command, Feed my lambs, Tend my sheep.

"Those within the fold he led out into green pastures and by the still waters. Those without the fold he sought with a passion akin to the passion of the Great Shepherd. Indeed, seeking the lost was an art with him. Few equaled him, none surpassed him in bringing men to Christ.

"This painstaking work as a pastor made him successful as a preacher. Knowing the hopes, the fears and the aspirations of his people, he rightly divided the Word of Truth. To one class of hearers his message meant introduction to Jesus; to the other it meant a constant deepening and enriching of that acquaintance.

"He is to be classed among the truly wise, for he turned many to righteousness. Today he shines as the brightness of the firmament and as the stars for ever and ever."

When at the Conference session of 1907, much to the regret of himself and his brethren, he was constrained to ask a superannuated relation; it was feared that this request had marked the close of his active life. But this did not prove to be so. Though no longer technically "effective," he was still in spirit and in act a preacher of Christ's gospel and a shepherd of souls.

For the space of twelve more years his life was prolonged. By avoiding undue excitement and rightly husbanding his strength, he could meet the various opportunities to preach that arose, and as he sometimes remarked, with no more excitement than in talking with his friends. He was always ready to occupy the pulpit of an absent brother and with a message graciously spoken and good to the use of edifying. So it was even unto the end. His last preaching engagements were left unfilled only because of the Master's call to the larger life and service beyond.

To which summons our dear and honored brother responded not without exceeding joy. For his passing was indeed a triumphant homecoming. Let him tell something of it himself, for he would fain send a farewell word to the brethren of the Conference and of the churches he had served, and to testify in life's closing hour to the truth of the Gospel which he had so long preached and lived. To his son Noland—Dr. Noland M. Canter of the Walter Reed General Hospital—he dictated a few words of dying testimony. Noland Canter writes:

"The last week of father's earthly life was most marvelous to those who were privileged to be with him. Not that there is any strangeness in the faith which sustains a Christian during his life and through the Valley of the Shadow. But he was so willing and eager to go to his reward. On the 25th of August he called me to his side and I had to bend low to get all he said. This was his message:

"Tell Brother Harris, and through him my brethren of the Baltimore Conference, that I love them all. And tell the members of the many churches in Baltimore, Washington and vicinity, and the others which I have served, that my experience now proves that the Gospel I have preached so long is true. There is no fear in death. I am willing and eager to go. I want to meet them in Heaven."

"Then he told his three sons gathered about his bed: 'I don't want you to go now with me. Finish your work and come after me. Preach the Gospel in your work, for that is the thing that counts.'

"It was a wonderful inspiration to be with him, and often he would pray: 'Come, Lord, and take thy servant home.' Once he raised his arms toward the skies and said: 'It is all over, Glory to God. Hallelujah.'"

It was in this spirit of victorious faith that our beloved brother left us. We are the poorer for his departure, but the richer for the life that he lived among us, and a great company rise up within the Church which was his joy and call him blessed.

J. A. KERN.

OSCAR WILLIAM LUSBY.

Oscar William Lusby was born in Calvert County, Maryland, March 7, 1871, and died, after an illness of several weeks in Roanoke, Virginia,

December 14, 1921. For reasons known only to Him whose judgments are unsearchable, a useful life was thus cut short at the height of manly vigor and Christian service.

Brother Lusby was the son of William Augustus and Catherine Joy Lusby. He was only eleven years of age when he was converted and joined St. Paul Church, Calvert Circuit, and not quite eighteen when he was licensed to preach, on recommendation from that charge. He received his early education in the public schools of his native county, then spent a year or two at Randolph-Macon College, and in 1891, when he was twenty years old, was admitted on trial into the Baltimore Conference of the Methodist Episcopal Church, South. He served as junior preacher on East Rockingham Circuit in 1891, and from 1892 to 1894 as junior preacher at Fairfield and Bath. In 1894 he located, that he might continue his education, and spent three years at Washington and Lee University.

He was ordained elder by Bishop Galloway in 1897 and was re-admitted to the Conference. Thereafter he served the following charges: Newcastle, 1897-1900; Fincastle, 1901-1904; Roanoke Circuit, 1905; Marshall, 1906-1909; Wesley Grove, 1910-1913; Aberdeen, 1914-1917; Falls Church, 1918 to August, 1920, and Granbery Memorial Church, Covington, from that time until his death.

Funeral services were held at Greene Memorial Church, Roanoke, in charge of the pastor, Rev. J. W. Smith, assisted by Rev. H. I. Stephens and Rev. H. M. Canter. The Board of Stewards of Granbery Memorial Church were present, and young men of the Bible Class that he had organized bore his body lovingly to its resting place in Evergreen Cemetery. At the same hour, in Covington, people of all denominations gathered in Granbery Church for a service of tribute to their departed friend.

On June 22, 1898, Brother Lusby married Miss Clara Virginia Farrier of Craig County, Virginia. To them were born four children, Oscar W. and Frank E., Catherine E. and Lillian J. Lusby, all of whom, with their mother, survive. Brother Lusby was tenderly devoted to his family, and was particularly solicitous that his children should have the best educational advantages.

He was a good preacher. His pulpit manner was dignified and impressive, and his sermons showed the thorough preparation of a naturally studious mind. As a pastor he possessed unusual gifts. He drew people to himself and to Christ by the warmth of his friendship and the transparent genuineness of his Christian life. He took a sympathetic interest in his younger brethren in the ministry, as the writer of this sketch gratefully testifies. Above all, he devoted himself to his work with an energy that often exhausted his body, but that never caused his spirit to grow weary in well-doing. Many souls were converted under his ministry, and the work of the Lord in many places prospered in his hands.

He had entered with almost boyish enthusiasm upon the work of the important charge to which he was last appointed when "the Master of all good workmen" called him to the rest and the tasks of the eternal city. "Blessed is that servant whom his Lord when He cometh shall find so doing."

L. B. ROBBITT.

CHARLES W. STUMP.

Rev. Charles W. Stump was born on a farm on Little Capon, Hampshire County, West Virginia, November 20, 1859, and answered the summons of God to the Life of the Ages January 1, 1922.

He was the son of Jacob and Margaret Stump.

He was converted in a meeting held by Revs. F. T. Griffith and W. F. Locke at Salem Church, near Slanesville, W. Va., in 1889.

At the time of this meeting he and the Sunday School Superintendent were not on speaking terms, but being deeply convicted of sin, he presented himself at the altar when the invitation was given. I here give the description as given by the superintendent to show how deep-seated was the conviction and how in earnest he was about salvation. He says, "Charlie and I were at loggerheads and ãid not speak, so that when he went to the altar I did not go near him; but at the close of the service Charlie came to the hitching place while I was getting my horse, and said: 'Mack, will you pray for me?' Of course I told him I would, and I did, and that night he was converted and testified to saving grace the following night at the church. It was a very bright conversion." He often stated that he then and there came to experience peace with God and his fellowman.

Soon after his conversion he felt the call to preach. He often said this call was the most real thing in his life, for he felt God's hand laid on him as distinctly as if it were a human hand, and he immediately began to prepare for the ministry.

After preaching for several years he was forced to locate because of some trouble with his throat, and he engaged in business with his brother near Slanesville. During the time of his enforced retirement from the active work he was very restless and dissatisfied, for the burning desire of his heart was to preach the Gospel. In 1901 his condition having improved, he was sent as a supply to the Petersburg charge, which he served for two years, 1901-2.

In 1903 he was admitted on trial into the traveling connection. Was ordained a Deacon by Bishop Galloway in 1904 and an Elder in 1907 by Bishop Hoss.

He served the following charges: South Fork, 1903-4; Hardy, 1905-7; Linden, 1908-11; Capon Bridge, 1912-15; Levels, 1916-18; Hardy, 1919-22. With the exception of the four years spent on the Linden charge, his

appointments were all within a radius of fifty miles of his home, and yet this prophet had honor among his own people.

He was a man of unusual religious experience. The deep and abiding truths of God were so vital to him that he not only preached them with joy and gladness to others, but found rich and abundant peace for his own soul in the midst of life's responsibilities.

In manner he was reticent and unassuming, and yet, when the occasion demanded he had no fear in voicing his convictions for the right. His disposition was such that he was never heard to complain. Regardless of any unkind treatment he might receive from others, he was never heard to utter an unkind word to any one.

Aside from his earnest, honest love for humanity, which seemed always to attract, especially little children and old folks, he loved nature. He fed the birds in the winter and planted and cared most tenderly for flowers in the summer, until one is forced to believe that in these things he saw the hand of God and loved His creation.

Brother Stump was a good preacher, and desiring that the Word might run and be glorified, and prove the power of God to the salvation of souls, he ever sought to make his preaching so plain and simple that even the children could understand it, and his was the joy of seeing many souls brought to Christ because of his work.

On June 28, 1905, he was married to Miss Frances Baker Clark of Petersburg. No children came to bless their union, and yet they worked together for the promotion of God's kingdom, and were happy in each other's love.

Sunday morning, January 1, 1922, Brother Stump arose early and seemed to be in a most happy frame of mind, singing and rejoicing that a new year had dawned. He went at the hour appointed for worship to the Stony Ridge Church, which is not far from the parsonage, and after the usual opening exercises stood up to preach. His theme was a New Year's one. A moment or two after announcing his text he was seen to be sinking to the floor, and several persons went to him and laid him gently down. For a short time he seemed to be conscious, yet was unable to speak. He lapsed into unconsciousness, and after a couple of hours his soul took its flight to the God who gave it.

The wish which he had so often made "that he might pass out preaching" was granted him, and the life of a good, true and faithful man of God was no more for the earth..

It can be truly said of him, "Living, he lived unto the Lord," and "Dying, he died in the Lord" and has gone to join the great multitude which no man can number before the Throne.

His remains were taken for interment to the little Salem Church near Slanesville. It was a sacred place to him because there he had first heard the Gospel preached; there he had surrendered himself to God, and from there he had gone out to preach to others the unsearchable riches of Christ Jesus.

His funeral services were conducted by the writer in the presence of relatives and friends from far and near, who taxed the capacity of the building, to pay their tribute of respect to the memory of him whom they had known in life. He was laid to rest in the burying ground by the side of the Church, there to await the resurrection morn.

W. W. WHITE.

JAMES EDWARD ALEXANDER.

James Edward Alexander was born in Alleghany, Pennsylvania, and came to Alexandria, Virginia, in 1864. So fully and so sympathetically did he identify himself with our Southern life that he seemed indigenous and wholly at home.

Very soon after coming to Virginia he united with the Methodist Episcopal Church, South, in whose fellowship and service he spent fifty-five years—years of faithful labor—for he gave himself fully to the Church. During a period of twenty-five years he was Superintendent of the Sunday School, and for a much longer time a steward and trustee.

Nor was his interest in the Kingdom of God confined to his local church; his devotion soon led him to an active interest in Conference and Connectional affairs. He served as Treasurer of the Conference Board of Missions for twenty-eight years. In this responsible office he had and held the full confidence of his associates. He put into the work of this position the very best that was in him, and his annual reports showed much of the midnight hours of toil and interest. When he laid down his arduous labors and the well-earned honors there was "nothing against him."

Brother Alexander was a man of simple and sincere faith. He loved the Bible; it was the Word of God to him; he delighted in the preached Gospel, and his sympathetic interest was always an inspiration to his pastors.

His loyalty to his pastor was markedly unswerving; he could be counted on. Brother Alexander was a man of prayer. He never declaimed before God or an earthly audience, but had communion and conversation with his Father. In the home or prayer-meeting his prayers were a benediction and brought Heaven nearer.

He was not only a faithful servant of the Church, but of the Government as well; he was in the employ of the Navy Department for something like fifty-five years, and because of increasing infirmity, retired from service only last summer. As Chief Clerk of the Navigation Bureau, he was held in highest esteem by his associates, as also by the various Secretaries of the Navy under whom he served.

His record in secular circles has been distinguished by his faithfulness in many offices of trust and honor. He was a member of the

Masonic order, in which his worth had been appreciated and in which many honors came to him. For fifty-seven years he was a Master Mason; the oldest Past Master of Andrew Jackson Lodge, of which lodge he had been secretary for forty years; a Past Grand High Priest of the Royal Arch Chapter; a Past Grand Commander of the Grand Commandery, and an honored member of all other Masonic bodies. He was secretary of his Council of the Royal Arcanum for forty years. Into all these associations he carried his religion and was always a preacher of righteousness to his fellows.

A friend has said: "James E. Alexander was one of the most lovable men that ever lived. Thoroughly conscientious in the performance of his duties, and rigid in the scrutiny of his own conduct, he was yet of a most forgiving nature and always ready to make allowances for the weakness of others. The influence of his character and example extended far beyond the confines of his own State. His friends frequently sought and valued his advice. His mind was keenly analytical, and his criticisms, while forceful and unbiased, were always helpful and constructive."

Over a half century ago he married Mary Elizabeth Kell of Alexandria, Virginia, who was a worthy and loving helpmeet and companion. Together they established a genuinely Christian home, where upon the family altar incense always burned and where God's servants found prepared a "prophet's chamber" and whole-hearted hospitality.

Mrs. Alexander survives him, together with two daughters and a son.

He was buried from the Church which had his life's labors and still holds his sacred memory, and laid to rest in the Methodist Protestant Cemetery in Alexandria.

No man's life has been lived in vain which has won to such heights of service, or won such golden regard from his fellow-man. The departure of James Edward Alexander from our midst has left a gap that must long remain unfilled.

IN MEMORIAM.

Our Brethren Who Have Fallen On Sleep Since 1866.

"They * * rest from their labors, and their works do follow them."

NAME.	Entered Conference.	PLACE OF DEATH.	TIME.	AGE.	In Ministry.
Eldridge R. Veitch.....	1831	Stephens City, Va.....	1867, Feb. 10...	57	36
David Trout.....	1837	Front Royal, Va.....	1869, Dec. 6....	74	32
Daniel H. Parrish.....	1855	Baltimore City.....	1871, Feb.....	37	16
John L. Gibbons.....	1822	Baltimore County, Md.....	1871, July.....	70	51
David Shoaff.....	1848	Woodstock, Va.....	1871, May 26...	48	23
Stephen Smith.....	1830	Berkeley Springs, W. Va.....	1871, Oct. 9....	69	41
James D. Nally (prob.).....	1870	Bladensburg, Md.....	1871.....	26	1
William G. Cross.....	1846	Leesburg, Va.....	1873, Aug. 4....	51	27
John W. Bull.....	1843	Alexandria, Va.....	1873, Dec. 25...	54	30
Lewis Henley (prob.).....	1873	Greenbrier Co., W. Va.....	1874, Jan. 19...	24	1
Richard S. Shreve.....	1869	Botetourt County, Va.....	1874, June 25...	34	5
William S. Baird.....	1842	Frederick County, Va.....	1874, Aug. 3....	59	32
Lorenzo D. Nixon.....	1854	Loudoun County, Va.....	1875, Jan. 28...	63	21
James F. Liggett.....	1855	Churchville, Va.....	1875, April.....	44	20
Foushee C. Tebbs.....	1845	Poolesville, Md.....	1875, Nov. 18...	55	30
Jason P. Etchison.....	1852	Arlington, Md.....	1876, May 31...	55	24
Norval Wilson.....	1821	Near Charlestown, W. Va.....	1876, Aug. 9....	73	55
Henry C. Pitzer.....	1872	Union, W. Va.....	1877, Feb. 8....	32	5
William G. Coe.....	1854	Lewisburg, W. Va.....	1877, Mch. 29...	45	23
Dabney Ball.....	1843	Baltimore City.....	1878, Feb. 15...	58	35
William J. Perry.....	1858	Staunton, Va.....	1878, May 12...	39	20
John N. Gray.....	1860	Hampshire Co., W. Va.....	1878, Oct. 18...	39	18
George G. Brooke.....	1829	Berryville, Va.....	1878, Dec. 8....	69	49
James Higgins.....	1867	Baltimore City.....	1879, Feb. 13...	70	12
Thomas B. Sargent.....	1825	Baltimore City.....	1879, Oct. 13...	74	54
Wm. H. Wheelwright.....	1846	Warren County, Va.....	1879, Dec. 17...	55	33
Michael P. Scanlan.....	1874	Waverly, Md.....	1879, Dec. 26...	26	5
John L. Gilbert.....	1842	Bruce town, Va.....	1880, Jan. 28...	61	38
Ezra F. Busey.....	1842	Baltimore City.....	1880, May 13...	60	38
Jehu Hank.....	1828	Monroe County, W. Va.....	1880, July 7....	79	52
Enoch G. Jamison.....	1841	Newport, Va.....	1880, Dec. 10...	60	39
Benjamin Arbogast.....	1857	Winchester, Va.....	1881, Mch. 31...	50	24
George B. Allen.....	1861	Harford County, Md.....	1881, Sept. 4....	51	20
Samuel Register.....	1840	Prince George's Co., Md.....	1881, Oct. 17...	63	41
S. Samuel Roszell.....	1838	Fauquier Co., Va.....	1882, April 27...	70	44
John Poisal.....	1827	Baltimore City.....	1882, June 25...	75	55
Edward G. Vandiver.....	1876	Lewisburg, W. Va.....	1883, Sept. 3....	31	7
Samuel Kepler.....	1827	Baltimore City.....	1884, Aug. 1....	80	57
William H. Wilson.....	1844	Washington City.....	1884.....	60	40
Charles L. Torreyson.....	1859	Fairfield, Va.....	1885, April 29...	52	26
Alexander B. Blue.....	1876	Rockbridge Baths, Va.....	1885, June 6....	34	9
James H. March.....	1842	Middletown, Va.....	1885, July 30...	65	43
George W. Lightner.....	1868	Falmouth, Va.....	1886, Feb. 14...	81	18
Frank M. Strother.....	1877	Markham, Va.....	1886, Oct. 29...	34	9
Leonidas R. Greene.....	1876	Roanoke City, Va.....	1886, Nov. 23...	33	10
William L. Lynch.....	1872	Berryville, Va.....	1887, Mch. 26...	45	15
S. Holland Engle (prob.).....	1886	Berryville, Va.....	1887, June 12...	22	1
Thomas Hildebrand.....	1838	Monterey, Va.....	1887, Nov. 28...	71	49
Joseph N. Spangler.....	1845	Baltimore City.....	1887, Dec. 27...	67	42
James Beatty.....	1850	Moorefield, W. Va.....	1888, April 18...	61	38
John S. Martin.....	1835	Baltimore City.....	1888, July 8....	73	53
William R. Stringer.....	1855	Reisterstown, Md.....	1888, Nov. 15...	54	33
Lewis C. Miller.....	1863	Harrisonburg, Va.....	1889, April 25...	49	26
Gilson Mauzy.....	1851	Rockingham County, Va.....	1889, Nov.....	75	38
George R. Jefferson.....	1855	Parnassus, Va.....	1890, Jan. 8....	57	35
Wm. T. Quinn.....	1856	Baltimore City.....	1890, Feb. 26...	61	34
Andrew Robey.....	1860	Edinburg, Va.....	1890, Mch. 14...	67	30
Paris M. Henderson (Pr.).....	1889	Catawba, Roanoke Co., Va.....	1890, April 13...	22	1
Samuel S. Troy.....	1882	Franklin, Va.....	1890, July 12...	29	8

IN MEMORIAM—Continued.

NAME.	Entered Conference.	PLACE OF DEATH.	TIME.	AGE.	In Ministry.
Maurice C. Mehrling (Pr.)	1888	Near Frederick City, Md.	1890, Sept. 13.	22	2
John W. Ewan	1853	Washington, D. C.	1890, Dec. 29.	59	38
Alfred A. Eskridge	1830	Staunton, Va.	1891, Jan. 16.	92	62
Francis A. Richey	1843	Woodstock, Va.	1891, Feb. 21.	73	48
John Landstreet	1848	Martinsburg, W. Va.	1891, Nov. 21.	73	43
Presley B. Smith	1853	California	1891, June 1.	59	38
Edward F. Heterick	1857	Frederick County, Va.	1891, May 28.	70	34
Henry Hoffman	1841	Keyser, W. Va.	1892, Jan. 12.	78	41
John C. Dice	1848	Upperville, Va.	1892, April 5.	71	44
R. Stewart Cunningham	1877	Monterey, Va.	1892, Dec. 22.	38	16
Samuel D. Bennington (Pr.)	1891	Springfield, W. Va.	1892, Sept. 20.	61	16
Charles M. Brown	1875	Front Royal, Va.	1893, June 7.	40	18
George Stevenson	1841	Stephens City, Va.	1893, July 8.	83	52
William W. Hedrick	1875	Newport, Va.	1893, Oct. 10.	66	18
Samuel W. Haddaway	1869	Washington, D. C.	1893, Oct. 26.	43	24
William A. Wade	1868	Washington, D. C.	1893, Dec. 4.	25	
M. G. Balthis	1861	New Market, Md.	1894, June.	57	33
John W. Wolfe	1846	Springfield, W. Va.	1894, June 6.	69	48
Samuel Rodgers	1848	Baltimore Md.	1894, Nov. 1.	69	46
Milton M. Long	1887	Berkeley Springs, W. Va.	1894, Dec. 30.	37	8
David Thomas	1833	Baltimore, Md.	1895, Jan. 3.	87	62
Wm. K. Boyle	1860	Hyattsville, Md.	1895, Feb. 20.	55	35
Silas R. Snapp	1867	Cedarville, Va.	1895, Mch. 10.	61	28
John W. Boteler	1851	Washington, D. C.	1896, April 12.	67	45
Joshua M. Grandin	1845	Contee's Md.	1896.	82	51
Robert Ross	1868	Allogany County, Md.	1896, Dec. 13.	84	28
Joseph H. Temple	1855	Churchville, Va.	1897, Mch. 27.	69	42
Felix M. Totten	1876	McDowell, Va.	1898, Mch. 15.	46	22
George H. Zimmerman	1860	Baltimore, Md.	1898, Nov. 3.	60	35
John W. Tongue	1844	Washington, D. C.	1898, Dec. 31.	78	58
Alfred O. Armstrong	1876	Rockville, Md.	1899, Jan. 29.	44	23
Jefferson D. Martin	1883	Lewisburg, W. Va.	1899, Sept. 2.	40	16
J. Newman Hank	1851	Baltimore, Md.	1899, Dec. 10.	72	48
James M. Follansbee	1849	Glade Spring, Va.	1900, Jan. 12.	76	51
Wesley Hammond	1864	Romney, W. Va.	1900, Feb. 21.	62	36
Archibald C. Hamill	1891	Greenbank, W. Va.	1900, Feb. 24.	64	9
Francis M. Mills	1832	Neosho, Mo.	1900, Mch. 10.	88	68
Edward H. Henry	1860	Marshall, Va.	1900, April 7.	67	40
J. Hoffman Waugh	1842	Harrisonburg, Va.	1900, Aug. 10.	86	58
Thomas Briley	1859	Mount Jackson, Va.	1900, April 19.	64	41
John C. Jones	1877	Romney, W. Va.	1900, Aug. 23.	47	23
Henry H. Kennedy	1868	Charles Town, W. Va.	1901, May 21.	54	33
Jacob M. Eavey	1889	Crab Bottom, Va.	1901, Aug. 16.	41	12
Samuel M. Bowman	1889	Mt. Sidney, Va.	1901, April 21.	50	12
Francis A. Mercer	1855	Baltimore, Md.	1902, Jan. 15.	72	47
Nelson Head	1834	Leesburg, Va.	1902, June 15.	91	69
Thomas E. Carson	1853	Roanoke, Va.	1902, Oct. 18.	70	49
Robert R. S. Hough	1854	Fredericksburg, Va.	1902, April 19.	73	46
Rumsey Smithson	1856	Mansfield, Ill.	1902, June 12.	68	46
John W. Canter	1859	Dunlap, W. Va.	1902, June 21.	68	43
Larkin H. Crenshaw	1859	Loudoun County, Va.	1902, Sept. 22.	70	43
William A. McDonald	1866	Baltimore, Md.	1902, May 14.	64	36
Charles G. Linticum	1848	Prince George's Co., Md.	1903, Oct. 25.	81	55
Saul B. Dolly	1856	Fredericksburg, Va.	1903, Aug. 8.	76	47
Thomas J. Millé	1887	Hedgesville, W. Va.	1903, Oct. 1.	39	16
Sydnor G. Ferguson	1872	Leesburg, Va.	1904, Mch. 7.	59	32
J. C. Sedwick	1872	Calvert County, Md.	1904, April 13.	62	32
Aaron Boon	1857	Luray, Va.	1904, Dec. 31.	71	47
Phillip S. E. Sixeas	1856	Newcastle, Va.	1904, Dec. 23.	72	48
Henry D. Bishop	1869	Covington, Va.	1905, May 13.	63	37
Sylvanus Townsend	1859	Bohemia Manor, Md.	1906, Feb. 1.	69	47
Jas. S. Porter	1857	Front Royal, Va.	1906, Mch. 27.	72	49
Quincy A. Wheat	1872	Staunton, Va.	1906, Mch. 31.	62	34
Peter H. Whisner	1861	Baltimore, Md.	1906, April 21.	68	45
Charles A. Joyce	1861	Gambrell's, Md.	1906, May 9.	70	45
William O. Ross	1869	Abbeville, S. C.	1906, Nov. 26.	69	37
Lewis G. Martin	1868	Aberdeen, Md.	1907, Feb. 22.	67	39
James H. Boyd	1875	Roanoke, Va.	1907, Mch. 30.	57	32
John O. Tackett	1879	Remington, Va.	1907, May 20.	59	28
Lewis H. Graybill	1869	Botetourt County, Va.	1907, May 25.	73	48
Robert Smith	1846	Manassas, Va.	1907, Aug. 27.	88	61

IN MEMORIAM—Continued.

NAME.	Entered Confer- ence.	PLACE OF DEATH.	TIME.	AGE.	In Ministry.
Bernard B. White.....	1903	Mt. Jackson, Va.....	1907, Sept. 14.....	51	4
James S. Gardner.....	1853	Middletown, Va.....	1907, Nov. 14.....	78	54
Frederick A. Gaines.....	1894	Forrest Grove, Md.....	1907, Feb. 10.....	46	14
James E. Armstrong.....	1853	Roanoke, Va.....	1908, April 7.....	78	55
William G. Eggleston.....	1837	Middletown, Va.....	1908, April 26.....	93	71
Walter Neal Simpson.....	(Sup)	Prince Frederick, Md.....	1908, Aug. 20.....	30	
Charles B. LeFew.....	1887	Salem, Va.....	1909, April 9.....	52	22
Leonidas A. Snow.....	1875	Brentsville, Va.....	1909, April 21.....	55	34
Harry W. Burruss.....	1899	Gaithersburg, Md.....	1909, April 27.....	37	10
Allen A. P. Neel.....	1863	Frankford, W. Va.....	1909, Nov. 27.....	68	46
Samuel K. Cox.....	1844	Harrisonburg, Va.....	1909, Nov. 27.....	86	65
Thomas G. Newitt.....	1874	Near Port Republic, Va.....	1909, Dec. 15.....	69	35
Lemuel W. Haslup.....	1861	Baltimore, Md.....	1909, Dec. 16.....	78	48
William L. Dolly.....	1884	Near Baltimore, Md.....	1910, Feb. 5.....	49	26
James H. Wolff.....	1855	Charles Town, W. Va.....	1910, Feb. 21.....	76	55
Hamilton A. Gaver.....	1853	Middletown, Va.....	1910, Mar. 18.....	80	57
Addison Weller.....	1864	Govanstown, Md.....	1910, May 15.....	79	46
William E. Henry.....	1896	Baltimore, Md.....	1910, Nov. 14.....	36	14
Jacob S. Hopkins.....	1877	Strasburg, Va.....	1910, Dec. 4.....	87	38
Joseph J. Crickenberger.....	1864	Lewisburg, W. Va.....	1910, Dec. 25.....	79	46
John S. Hutchinson.....	1870	Edinburg, Va.....	1911, Mar. 20.....	68	40
Joseph J. McNeer.....	1856	Berryville, Va.....	1911, Sept. 4.....	79	56
Asbury C. Engle.....	1871	Alderson, W. Va.....	1911, Dec. 19.....	66	40
Leonidas Butt.....	1861	Woodstock, Va.....	1912, July 8.....	71	61
Stuart H. Greene.....	1908	Greenbrier Co., W. Va.....	1912, Sept. 8.....	28	5
Frank Jenkins.....	1904	Greenville, Va.....	1913, Jan. 5.....	40	8
Adam Q. Flaherty.....	1861	Craig Co., Va.....	1913, Mar. 19.....	86	52
Andrew M. Cackley.....	1875	Roanoke, Va.....	1913, April 28.....	64	38
William H. Woolf.....	1877	Washington, D. C.....	1913, Oct. 5.....	61	36
John P. Hyde.....	1860	Clarksburg, W. Va.....	1914, Feb. 17.....	77	54
Clarence L. Kennard.....	1884	New Market, Md.....	1914, Mar. 17.....	51	30
Louis R. Jones.....	1860	Luray, Va.....	1914, Mar. 29.....	79	54
LaFayette Fox.....	1872	Front Royal, Va.....	1914, July 14.....	68	42
J. Hervey DuLaney.....	1858	Washington, D. C.....	1914, Sept. 7.....	79	56
Charles L. Damaron.....	1864	Baltimore, Md.....	1914, Nov. 20.....	74	50
Peter W. Jeffries.....	1885	Baltimore, Md.....	1914, Nov. 29.....	57	29
John T. Wightman.....	1848	Baltimore, Md.....	1915, Mar. 3.....	90	67
Isaac Ryder.....	1886	Jacksonville, Fla.....	1915, July 28.....	61	29
Walter W. Watts.....	1867	Strasburg, Va.....	1915, July 31.....	84	48
J. Kyle Gilbert.....	1875	Churchville, Va.....	1915, Aug. 19.....	64	40
Charles E. Simmons.....	1874	Manassas, Va.....	1915, Aug. 22.....	64	41
William M. Waters.....	1888	Washington, D. C.....	1915, Aug. 29.....	54	27
Charles S. Stanton.....	1888	Harrisonburg, Va.....	1915, Oct. 24.....	51	27
James T. Williams.....	1873	Charles Town, W. Va.....	1915, Nov. 29.....	69	42
John H. Davidson.....	1876	Luray, Va.....	1915, Dec. 5.....	64	39
Samuel A. Parker.....	1886	Berryville, Va.....	1916, Mch. 12.....	59	30
Vincent W. Wheeler.....	1873	Clifton Forge, Va.....	1916, Aug. 27.....	69	43
Alpheus W. Wilson.....	1853	Baltimore, Md.....	1916, Nov. 21.....	82	68
William H. D. Harper.....	1868	Roanoke, Va.....	1917, Jan. 23.....	77	49
John S. Engle.....	1890	Baltimore, Md.....	1917, Feb. 1.....	49	27
Thomas W. Brown.....	1867	Gardenville, Md.....	1917, July 30.....	80	50
William L. Smith.....	1890	Brunswick, Md.....	1917, Oct. 20.....	51	27
Ephraim L. Kregelo.....	1853	Shepherdstown, W. Va.....	1917, Nov. 17.....	89	64
Asbury R. Martin.....	1868	Staunton, Va.....	1918, Aug. 20.....	74	50
John T. Maxwell.....	1864	Staunton, Va.....	1918, Oct. 12.....	81	55
William Melville.....	1893	Waldorf, Md.....	1919, Jan. 28.....	69	44
William Hedges.....	1859	Martinsburg, W. Va.....	1919, Mar. 9.....	81	61
George T. Tyler.....	1869	Winchester, Va.....	1919, July 6.....	76	50
William E. Woolf.....	1876	Round Hill, Va.....	1919, Sept. 13.....	68	43
Adam P. Boude.....	1858	Stanley, Va.....	1919, Nov. 29.....	84	61
Beverly W. Bond.....	1871	Baltimore, Md.....	1920, Jan. 22.....	77	49
John W. McNeill.....	1892	Staunton, Va.....	1920, Nov. 16.....	62	28
John Fredrick Baggs.....	1874	Baltimore, Md.....	1921, Mar. 6.....	70	48
James W. Grubb.....	1879	Sudlersville, Md.....	1921, Mar. 20.....	75	42
James P. Stump.....	1885	Fredericksburg, Va.....	1921, May 13.....	75	36
Isaac W. Canter.....	1866	Washington, D. C.....	1921, Aug. 27.....	78	54
Oscar W. Lusby.....	1891	Roanoke, Va.....	1921, Dec. 14.....	50	30
Charles W. Stump.....	1903	Stony Ridge, W. Va.....	1922, Jan. 1.....	62	28

CENTENARY REPORT.

DISTRICT.	Total Individual Pledges	Amount Due, 80%.	Paid to April 15, 1922.	Per Cent. to Date.
Alexandria ...	\$100,734.83	\$80,587.88	\$58,771.93	.587
Baltimore	152,847.44	122,277.96	78,911.86	.515
Lewisburg	142,605.80	114,084.64	58,665.89	.441
Moorefield	88,729.02	70,983.20	40,351.82	.456
Roanoke	203,553.80	162,843.04	92,805.31	.456
Rockingham ..	149,825.65	119,860.52	67,113.07	.448
Washington ...	163,020.46	130,416.36	84,396.63	.517
Winchester ...	140,460.48	112,368.40	71,179.08	.506
Totals.....	\$1,141,777.48	\$913,422.00	\$552,195.59	.483

Amount paid on individual pledges.....	\$552,195.59
Amount paid by Epworth Leagues.....	10,473.90
Amount paid by Sunday Schools.....	28,033.49
 Total amount paid.....	<u>\$590,702.98</u>

10144
9841

Table No. 1 -- Membership, Church Property, Insurance, Woman's Work, Church Papers Taken.

	MEMBERSHIP										CHURCH PROPERTY			
	Local Preachers	Additions on Profession of Faith	Additions by Certif. and Otherwise	Removals by Death & Otherwise	Present Membership	Adults Baptized	Infants Baptized	No. of Churches in Charge	No. of Churches	Buildings	Value	Indebtedness		
1 Alexandria.	52	90	38	1,174	27	24	1	2	2	\$88,000		
2 Bluemont.	29	4	9	362	10	4	4	4	14,000		
3 Clarendon & Ballston.	16	35	20	376	8	8	2	2	2	8,000		
4 Del Ray.	41	13	24	264	15	30	1	1	1	6,000		
5 Dumfries.	150	5	5	5	5,000		
6 East Fairfax.	1	11	6	4	258	7	2	7	6	6	14,000		
7 Fairfax.	1	12	6	15	312	10	7	4	4	4	17,000		
8 Falls Church.	3	7	9	15	345	2	5	3	3	3	30,000	\$3,600		
9 Fauquier.	37	9	9	337	37	4	4	4	10,500		
10 Fredericksburg.	20	9	21	601	13	9	1	1	1	30,000		
11 Hamilton.	15	1	22	416	10	2	4	4	4	18,000		
12 Herndon.	1	8	5	10	294	8	4	4	4	18,000	210		
13 Hillsboro.	11	2	201	6	5	3	3	3	6,500		
14 Leesburg.	7	10	12	363	6	2	2	2	11,000		
15 Loudoun.	4	6	9	393	2	4	4	4	18,000		
16 Manassas.	2	10	8	360	5	3	3	3	3	6,000		
17 Marshall.	17	4	53	331	16	2	4	4	4	15,500		
18 Middleburg.	9	1	42	280	5	2	4	3	3	25,000		
19 Occoquan.	2	2	10	386	19	7	6	6	10,000		
20 Prince William.	3	12	330	3	6	6	6	7,000		
21 Quantico.	3	27	19	119	1	2	1	1	1	40,000	1,700		
22 Remington.	1	5	18	16	460	4	3	3	3	15,000		
23 Stafford.	36	8	41	563	29	7	7	7	15,000		
24 Sterling.	53	3	6	297	47	1	5	4	4	15,000		
25 Sudley.	17	3	301	7	4	4	4	19,000	6,700		
26 Warrenton.	9	5	267	6	2	2	2	42,000	4,800		
27 West Fauquier.	36	13	7	300	36	9	4	4	4	8,000		
Total.	9	470	287	424	9,841	320	130	99	96	96	\$513,500	\$17,110		

CHURCH PROPERTY
9903

Table No. 1.—Membership, Church Property, Insurance, Woman's Work, Church Papers Taken.

CHURCH PROPERTY—Continued			INSURANCE						WOMAN'S WORK		(CHURCH PAPERS TAKEN)	
No. of Par'sng's	Value	Indebtedness	Value of Church or Other Property	Insurance Carried	Churches Damaged or Destroyed	Par'sng's Damaged or Destroyed	Amount of Damage	Loss Collected	No. of Societies	Members	General Organ	Confer. Organ
1	\$12,000		\$2,000	\$67,300					4	207	5	160
2				5,000								15
3	9,000	\$4,450	1,000	9,200					2	48	1	51
4			500	3,500					1	25	1	83
5	2,500	976		2,800					1	11		
6	3,000		700	7,950							1	43
7	4,000			9,500					1	14	2	30
8	6,000		450	17,500					1	23	3	56
9	3,500			5,540					1	17	3	52
10	5,000		1,250	18,100					3	127	8	92
11	3,000		3,700	15,400					1	28		
12			500	7,800							3	66
13	3,500		500	2,000							2	20
14	3,500			9,100					2	51	8	53
15	9,000	555	1,000	12,000					1	15	4	75
16	5,000		2,000	3,500					1	18	3	24
17	4,000			7,850					1	21	4	55
18	7,000			8,500					1	20	2	71
19	8,000	100	1,000	5,000							2	50
20	2,500		75	2,900								25
21				10,500							1	8
22	3,000		1,500	12,500					2	46	1	60
23	2,500			10,350					1	8		60
24	3,500		800	4,500								37
25	3,500		500	14,000					1	19	3	35
26	6,000			23,000					1	35	3	17
27			300	3,600								25
22	\$115,000	\$6,081	\$17,775	\$298,890					26	733	60	1,263

Table No. 1.—Membership, Church Property, Insurance, Woman's Work, Church Papers Taken.

BALTIMORE DISTRICT.	MEMBERSHIP										CHURCH PROPERTY		
	Local Preachers	Additions on Pro- fession of Faith	Additions by Certifi- cate and Otherwise	Removals by Death & Other- wise	Present Total Member- ship	Adults Baptized	Infants Baptized	No. of Churches in Charge	No. of Church Buildings	Value	Indeb- ted- ness		
1		7	7	5	276	2	5	2	2	\$15,000			
2		24	5	4	220	2	18	2	2	7,000			
3			3		129		12	2	2	17,000			
	Baltimore—												
4	Alph. Wilson Mem.	2	7	3	158		3	1	1	65,000	\$5,000		
5	Andrew Chapel	12	5	15	147	5	5	1	1	5,000			
6	Arlington	8	12	11	336	4	11	1	1	40,000			
7	Caernarvon		5	8	134	1	14	1	1	10,000			
8	Central	25	17	67	625	5	14	1	1	50,000			
9	Epworth	21	9	6	155	7	13	1	1	30,000	450		
10	Frederick Avenue	7	5	19	307		23	1	1	15,000			
11	Ham. & Taylor Chap.	25	14	29	361		21	2	2	14,000			
12	St. John's	4	7	19	326		6	1	1	50,000			
13	St. Paul's	2	18	59	291		5	1	2	74,000			
14	Sudbrook	1	2	5	124		2	1	1	8,200			
15	Wilkins Avenue	100	18	34	460		25	1	1	30,000			
16	Church Hill	11		5	153	4	20	3	3	6,000			
17	Easton	11	8	45	145	1	11	1	1	20,000			
18	Freedom	31	4	2	417		21	6	5	14,000			
19	Goldsboro	5		7	98		20	1	1	3,000			
20	Hillsboro	18	4	2	89		6	2	2	4,500			
21	Howard	19		5	353	12	17	4	4	28,000			
22	Ingliside	22	2	4	168	1	10	2	2	6,000			
23	Jarrettsville	1	6	4	208		3	2	2	12,000			
24	Kent	10	4	34	139		4	2	2	13,500	2,000		
25	Mt. Airy	23	1	12	295	4	4	2	2	6,000			
26	North Point												
27	Perry Hall	10	1		47	2	2	1	1	4,000			
28	Reisterstown	15	2	4	247	2	8	2	2	7,600			
29	Royal Oak	3		8	96		4	1	1	3,300			
30	Tughmans				40		4	2	2	4,000			
31	Trappe	5	5		151		7	2	2	3,500			
32	Wesley Grove	16	17	8	275	1	2	2	2	17,000			

Table No. 1—Membership, Church Property, Insurance, Woman's Work, Church Papers Taken.

CHURCH PROPERTY—Continued				INSURANCE						WOMAN'S WORK			CHURCH PAPERS TAKEN	
No. of Par's	Value	Indebt-ness	Value of Other Church Property	Insur-ance Carried	Churches Damaged or Destroyed	Par's Damaged or Destroyed	Amount of Damage	Loss Col-lected	No of Societies	Members	General Organ	Confer. Organ		
1	\$5,000		\$1,000	\$16,300					1	44	5	75		
2			2,500	4,000					1	12	1	22		
3	3,000			12,700								41		
4	10,000	\$8,000		24,500					1	27	5	40		
5	4,000			5,000					1	60		18		
6	10,000		2,500	27,000					1	103				
7	8,000		500	7,000					1	24	1	35		
8	6,000		5,000	33,500					1	200	8	175		
9				7,000							1	35		
10	2,000			11,600					1	35	5	45		
11	9,000	450		16,400					4	86	6	81		
12	10,000		1,200	18,000					4	170	7	70		
13	7,500	1,000		44,500					1	34				
14				4,000								26		
15	3,000		6,000	17,000					2	41	1	28		
16	1,200			7,200							1	30		
17	3,000	1,500	5,000	13,000					1	17	3	16		
18	2,500		500	11,300					1	13	4	54		
19	3,000			2,000							1	19		
20	2,500		1,000	3,600					1	17	1	16		
21	5,000		1,850	24,200					1	24	1	49		
22	1,000		550	3,200								26		
23	4,000	200	1,000	10,700					1	25	2	33		
24	1,800		200	4,625					2	26	1	30		
25	4,000		500	6,100					1	39	3	30		
26														
27			500	3,000								16		
28	6,000		1,300	10,000							1	25		
29	1,600			3,900					1	18	1	16		
30				2,000					1	6	1	12		
31	1,700		950	2,500							3	12		
32	2,500		500	9,300					1	86	8	40		
26	\$117,300	\$11,150	\$32,550	\$365,125					30	1,107	72	1,115		

Table No. 1--Membership, Church Property, Insurance, Woman's Work, Church Papers Taken.

	LEWISBURG DISTRICT.	MEMBERSHIP										CHURCH PROPERTY			
		Local Preachers	Additions on Profession of Faith	Additions by Certificate and Otherwise	Removals by Death & Otherwise	Present Total Membership	Adults Baptized	Infants Baptized	No. of Churches in Charge	No. of Buildings	Value	Indebtedness			
1	Alderson.	40	4	81	340	20	1	1	\$6,000			
2	Alvon.	45	53	79	298	25	15	5	5	12,000			
3	Blue Sulphur.	28	62	356	20	8	6	6	18,000			
4	Callaghan.	6	5	77	257	5	7	3	6,000			
5	Clifton Forge.	23	71	824	2	1	1	60,000			
	Covington—			
6	Epworth.	55	15	58	235	44	5	1	1	2,500			
7	Granberry Memorial.	10	20	18	782	10	4	1	1	55,000	\$1,048			
8	Durbin.	2	1	5	161	2	1	4	4	15,000			
9	Frankford.	26	3	38	292	20	3	3	12,000			
10	Greenbank.	41	3	12	506	5	22	6	4	12,500	500			
11	Greenville.	25	2	5	283	23	4	4	15,000			
12	Hinton.	30	4	6	678	22	6	1	1	30,000			
13	Hot Springs.	21	5	5	354	21	6	6	14,600			
14	Huntersville.	3	3	285	2	15	6	5	11,000			
15	Hillsboro.	18	2	13	236	15	2	2	12,500			
16	Levelton.	56	3	25	379	18	3	5	5	10,000			
17	Lewisburg.	9	8	12	405	4	8	1	1	45,000			
18	Marlinton.	70	10	4	460	39	4	1	1	6,500			
19	Paint Bank.	61	20	154	61	4	2	5,000			
20	Peterstown.	43	1	213	43	5	3	4,500			
21	Richlands.	19	6	7	282	17	2	4	4	12,000			
22	Riverview.	3	4	29	208	3	6	4	6,000			
23	Ronceverte.	35	5	6	360	10	1	1	20,789	10,000			
24	Selma.	24	4	8	377	9	3	2	10,000			
25	Sweet Spring.	35	1	2	385	16	1	6	6	10,000			
26	Talcott.	62	4	4	660	48	6	7	5	20,000			
27	Union.	2	93	443	2	6	6	15,000			
28	White Sulphur.	25	17	9	331	6	6	1	1	16,000	700			
29	Williamsburg.	5	5	3	335	15	3	4	3	7,500			
Total.	6	799	207	756	10,879	519	112	108	91	\$597,389	\$12,248			

Table No. 1.—Membership, Church Property, Insurance, Woman's Work, Church Papers Taken.

CHURCH PROPERTY—Continued				INSURANCE						WOMAN'S WORK		CHURCH PAPERS TAKEN	
No. of Par'tn'g's	Value	Indebtedness	Value of Church Other Property	Insurance Carried	Churches Damaged or Destroyed	Par'tn'g's Damaged or Destroyed	Amount of Damage	Loss Collected	No. of Societies	Members	General Organ	Confer. Organ	
1	\$2,000		\$2,750	\$2,000					3	55	12	56	
2	3,000		300	1,500	2		\$50					50	
3	4,500			6,200							6	90	
4	4,000	\$272	800						3	60	1	63	
5	5,000			20,000					3	210	6	158	
6				750									
7	10,000	3,200	8,500	14,500					1	43	2	110	
8	3,000			9,000							1	12	
9	5,000			3,500					3	46	1	45	
10	2,500			5,000					2	15	2	58	
11	1,800			1,400					1	16		23	
12	10,000		3,000	14,000					1	32	4	122	
13	3,500			1,500							1	53	
14	2,500		1,000	6,100					1	14	3	63	
15	3,000		800	10,200					3	66	4	30	
16	1,000			1,000									
17	10,000	3,500		28,000					1	77	11	70	
18	5,000		1,800	8,000					4	115	2	28	
19	1,500												
20	3,000			2,000					2	70		35	
21	4,000			5,330					1	18	1	30	
22				950									
23			300								1	25	
24				3,900					2	38	4	20	
25				2,800					3	110	3	30	
26	1,500			1,500					1	16	2	85	
27	3,500		2,000	6,800							1	32	
28	5,000			4,800					4	80	1	82	
29	2,500			2,500					1	53	4	100	
				\$163,230	2		\$50		39	1,134	54	1,524	
24	\$96,800	\$5,972	\$21,250										

Table No. 1.—Membership, Church Property, Insurance, Woman's Work, Church Papers Taken

	MOOREFIELD DISTRICT.		MEMBERSHIP										CHURCH PROPERTY			
	Local Preachers	Additions on Profession of Faith	Additions by Certificate and Otherwise	Removals by Death & Otherwise	Present Total Membership	Adults Baptized	Infants Baptized	No. of Churches in Charge	No. of Church Buildings	Value	Indebtedness					
1																
2	1	5	4	362	5	2	2	6	6	6	6	6	\$7,000
3	1	6	2	6	302	2	2	1	8	8	8	8	8	10,000
4	1	2	12	218	2	5	5	3	3	3	2,500
5	1	4	5	33	128	1	1	2	1	1	1	1	1	5,000
6	7	18	18	345	2	5	5	1	1	1	1	1	35,000
7	1	48	7	56	448	11	8	8	1	1	1	1	1	20,000
8	1	28	4	151	24	2	2	4	4	4	4	4	3,000
9	23	2	385	5	8	8	6	6	5	5	5	6,400
10	6	9	426	1	7	7	5	5	5	5	5	9,000
11	8	1	172	8	22	22	5	5	5	5	5	10,000
12	3	229	9	9	2	2	2	2	2	4,000
13	31	38	300	12	5	5	5	5	5	10,000
14	10	1	211	11	54	54	7	7	3	3	3	5,000
15	3	5	30	352	1	1	8	8	8	8	8	10,000
16	1	607	7	7	7	7	7	8,500
17	2	8	27	528	5	5	1	1	1	1	1	42,000	\$16,000
18	15	6	339	9	19	19	8	8	6	6	6	10,000
19	18	18	456	7	8	8	6	6	6	6	6	10,000
20	5	1	3	254	3	11	11	3	3	3	3	3	32,000	14,000
21	3	6	405	5	5	4	4	4	15,000	1,000
22	52	58	481	2	43	43	6	6	6	6	6	10,000
23	11	4	7	355	7	2	2	4	4	4	4	4	18,000	5,597
24	1	29	12	12	485	2	2	2	2	2	9,500
25	26	2	259	10	10	1	1	1	1	1	20,000	7,500
26	2	18	20	55	592	13	3	3	3	3	3	14,000
27	20	1	24	136	17	5	5	5	5	5	2,700
28	2	6	3	198	3	4	4	4	4	4	10,000	100
	42	3	9	326	34	6	6	6	6	6	8,500	200
	11	423	95	443	9,450	186	245	245	125	125	112	112	112	\$330,600	\$44,397

Table No. 1--Membership, Church Property, Insurance, Woman's Work, Church Papers Taken.

ROANOKE DISTRICT.	MEMBERSHIP						CHURCH PROPERTY				
	Local Preachers	Additions on Profession of Faith	Additions by Certificate and Otherwise	Removals by Death & Otherwise	Total Membership	Adults Baptized	Infants Baptized	No. of Churches in Charge	No. of Church Buildings	Value	Indebtedness
1 Bethany.....	2	54	45	9	488	42	19	5	5	\$12,500
2 Blacksburg.....	1	36	43	24	417	18	8	1	1	40,000
3 Buena Vista.....		20	25	25	320	9	1	1	1	15,000
4 Buchanan.....		38	7	60	535	30	6	6	18,000
5 Cambria.....		54	12	20	320	16	4	4	10,000
6 Catawba.....		31	31	20	333	22	7	2	3,300
7 Christiansburg.....		22	9	11	290	22	1	1	15,000
8 Eagle Rock.....	1	28	6	12	258	23	3	3	21,500
9 Elliston & Shawsville..	2	42	3	22	384	36	4	4	7,800
10 Fincastle.....		59	9	38	443	54	4	4	15,000
11 Glen Wilton.....		75	4	26	355	64	1	4	4	6,000
12 New Castle.....		3	6	10	539	1	6	5	15,000
13 Newport.....	1	25	14	41	510	24	1	7	7	20,000
Roanoke--											
14 Belmont.....	2	57	51	52	1,411	38	18	1	1	80,000	\$21,602
15 Grace.....	1	40	24	36	480	31	2	1	1	9,000
16 Greene Memorial...	3	20	110	100	1,950	18	10	1	1	150,000	6,000
17 Melrose.....		32	26	32	741	19	3	1	1	18,000
18 Mt. Olivet.....		7	14	8	213	6	1	1	10,000
19 Raleigh Court.....	2	11	168	4	175	1	4	1	1
20 Trinity.....	2	17	22	122	680	2	2	2	1	40,000
21 West End.....		41	66	57	762	28	5	1	1	100,000	50,000
22 Roanoke Circuit.....		9	3	9	152	5	3	3	10,000
23 Rockbridge.....		13	18	305	11	2	2	4,000
24 Salem.....	2	17	19	102	789	15	1	1	1	42,000
25 Vinton.....		43	13	29	510	36	6	2	2	30,500	5,378
Total.....	19	794	729	889	13,360	571	83	70	62	\$692,600	\$83,382

Table No. 1—Membership, Church Property, Insurance, Woman's Work, Church Papers Taken.

CHURCH PROPERTY—Continued			INSURANCE						WOMAN'S WORK		CHURCH PAPERS TAKEN	
No. of Par'sng's	Value	Indebtedness	Value of Other Church Property	Insurance Carried	Churches Damaged or Destroyed	Par'sng's Damaged or Destroyed	Amount of Damage	Loss Collected	No of Societies	Members	General Organ	Confer. Organ
1	\$5,000	\$1,600	\$6,900	1	14	4	52
2	5,000	2,000	15,000	3	117	10	65
3	3,500	4,500	14,800	2	46	4	50
4	4,000	800	10,000	1	20	1	63
5	2,000	5,500	1	18	2	24
6	1	15	1	38
7	4,500	15,000	4	94	2
8	2,500	10,000	1	56
9	2,700	4,000	1	13	1	50
10	3,000	4,000	3	47	4	47
11	2,000	3,700	1	16	2	25
12	3,500	3,000
13	7,500	650	7,200	2	47	2	41
14	8,000	2,000	55,000	3	163	3	65
15	3,000	500	6,000	3	129	3	50
16	15,000	1,300	112,700	3	336	20	119
17	7,500	\$1,800	11,000	3	113	5	110
18	6,976	3,183	14,000	2	30
19	6,000	1	30
20	7,000	47,500	1	87	4	30
21	5,000	62,500	3	170	28	66
22	3,000	450	2,300	2	20	28
23	3,000	200	650	4,900	\$650	3	50	1	21
24	8,000	18,700	1	96	20	75
25	4,000	21,800	2	100	3	37
22	\$115,676	\$5,183	\$20,450	\$455,500	\$650	44	1,711	124	1,948

Table No. 1.—Membership, Church Property, Insurance, Woman's Work, Church Papers Taken.

ROCKINGHAM DISTRICT.	MEMBERSHIP										CHURCH PROPERTY			
	Local Preachers	Additions on Profession of Faith	Additions by Certifi- cation and Otherwise	Removals by Death & Other- wise	Present Total Member- ship	Adults Baptized	Infants Baptized	No. of Churches in Charge	No. of Church Buildings	Value	Indebt- edness			
1 Basic.....	70	9	10	325	53	2	1	\$1,500			
2 Bath.....	1	12	6	11	334	2	7	4	4,200			
3 Blue Ridge.....	257	4	4	4,000			
4 Bridgewater.....	19	5	10	594	17	5	4	4	22,000			
5 Calvary.....	5	5	6	311	2	2	2	2	7,000			
6 Collierstown.....	3	4	6	230	4	3	3	5,500			
7 Elkton.....	5	4	3	256	5	2	1	1	50,000			
8 Fairfield.....	1	41	2	16	467	33	1	6	6	15,000			
9 Goshen.....	1	24	6	10	362	8	4	4	7,000			
10 Greenville.....	2	6	5	256	3	2	2	12,000			
11 Harrisonburg.....	42	25	33	750	28	12	1	1	100,000			
12 Lexington.....	33	24	13	491	18	1	1	20,000			
13 Luray.....	27	18	30	430	23	3	1	1	40,000			
14 Marq's Men. & Chur'vil.....	24	11	9	280	15	3	5	6	16,000			
15 McGaheysville.....	7	4	209	3	5	3	3	4,000			
16 Mt. Crawford.....	44	6	14	492	43	2	4	4	12,300			
17 Mt. Solon.....	2	4	5	315	2	4	4	11,950			
18 New Hope.....	2	15	326	3	3	6,500			
19 Page.....	2	44	3	17	418	36	2	6	5	4,000			
20 Port Republic.....	1	5	15	92	501	4	3	5	5	27,500	\$1,215			
21 Rockbridge Baths.....	2	3	4	156	2	1	1	2,500			
22 Rockingham.....	1	19	6	1	357	19	1	4	4	8,300			
23 Shenandoah & Stanley.....	5	188	12	346	3	1	3	3	10,600			
24 Staunton.....	3	44	58	37	1,107	34	7	1	3	75,000			
25 Waynesboro.....	1	9	18	10	387	7	1	1	25,000			
Total.....	13	488	426	373	9,957	361	55	78	76	\$491,850	\$1,215			

Table No. 1.—Membership, Church Property, Insurance, Woman's Work, Church Papers Taken.

CHURCH PROPERTY—Continued			INSURANCE						WOMAN'S WORK		CHURCH PAPERS TAKEN	
No. of Parson's	Value	Indebtedness	Value of Other Church Property	Insurance Carried	Churches Damaged or Destroyed	Parson's Damaged or Destroyed	Amount of Damage or Loss Collected	No. of Societies	Members	General Organ	Confer. Organ	
1	\$500		\$500	\$31,000				1	16	2	39	
2	1,000									4	24	
3	600										14	
4	5,000		1,800	19,850						3	36	
5	2,700	\$300	1,000	5,200							27	
6	2,500			4,000							45	
7	6,000			22,500							47	
8	1,500							1	16	2	38	
9	1,500			1,200				1	16	1	29	
10	3,000		500	4,200						2	82	
11	10,000		700	50,900				3	280	5	52	
12	7,000			8,000				3	139	5	50	
13	9,500		500	25,000				3	65		16	
14	3,500		2,300	2,200				3	36		66	
15	1,500		250	2,200				1	19	1	40	
16	3,000		200	13,700				4	71	6	41	
17	3,000		2,000	6,100						1	32	
18	3,000			3,400				1	22	2	88	
19	1,500			4,000						1	35	
20	4,000	168	1,000	17,500				1	9	2	100	
21	2,500		450	2,000						1	70	
22	3,000			7,000						1	839	
23	3,800		11,000	7,120						2		
24	23,000	1,600		38,000				1	86	24		
25	5,000			12,500				1	23	2		
27	\$107,600	\$2,068	\$22,200	\$287,570				25	839	70	983	

Table No. 1.—Membership, Church Property, Insurance, Woman's Work, Church Papers Taken.

	MEMBERSHIP										CHURCH PROPERTY			
	Local Preachers	Additions on Pro-fession of Faith	Additions by Certificate and Otherwise	Removals by Death & Otherwise	Present Total Membership	Adults Baptized	Infants Baptized	No. of Churches in Charge	No. of Buildings	Value	Indebtedness			
WASHINGTON DISTRICT.														
1	2	12	9	4	197	7	8	2	2	\$9,500	\$750			
2					134		7	1	1	4,000				
3		58	2	2	451		30	5	5	10,000				
4		12		4	456		22	5	5	13,500				
5		4	3	3	184		7	4	4	10,500				
6			1	1	145		3	3	3	6,000				
7	1	3	1	4	198	1	8	2	2	30,000				
8	1	6	15	58	392	2	2	2	2	54,000				
9		4	8	36	146		2	2	2	13,000				
10	1	55	12	30	321	1	14	2	2	7,000				
11	1	20		3	155		30	2	2	9,700	600			
12		40	2	3	442	20	14	7	6	18,000	150			
13	1	35	26	10	280	5	5	1	1	3,000				
14	2	4	7	5	279		22	4	4	13,000	800			
15	1	19	3	21	236	11	7	1	1	15,000				
16		31		21	256	12	14	4	3	10,500				
17		9		10	546	2	31	6	6	20,000	1,300			
18	2	5	16	4	276		22	1	1	12,000				
19	1	15	3	11	170	1	8	2	2	10,000				
Washington—														
20	1	10	11	15	225		4	1	1	40,000				
21		10	11	18	306	1	10	1	1	19,500	3,600			
22	1	83	116	56	718	20	30	1	1	182,000	51,000			
23	1	1	4	13	245		20	1	1	16,600				
24	1	2	39	27	375		1	1	1	50,000	5,000			
25	7	182	272	225	2,217	72	10	1	1	450,000	\$1,200			
26	2	26	13	5	426	5	17	1	1	25,000	1,600			
27		7	4		90		6	1	1	9,000	4,900			
Total	6	653	578	600	9,866	160	354	64	62	\$1,060,800	\$150,900			

Table No. 1.—Membership, Church Property, Insurance, Woman's Work, Church Papers Taken.

CHURCH PROPERTY—Continued			INSURANCE						WOMAN'S WORK			CHURCH PAPERS TAKEN	
No. of Par's'gs	Value	Indebt-ness	Value of Other Church Property	Insur-ance Carried	Churches Damaged or De-stroyed	Par's'gs Damaged or De-stroyed	Amount of Damage	Loss Col-lected	No. of Societies	Members	General Organ	Confer-ence Organ	
1	\$3,500		\$600	\$11,150					2	32	3	18	
2	3,000		250	3,200							2	25	
3	5,000		600	5,000					1	38	2	104	
4	2,500		1,000	11,100					1	20	4	50	
5	1,200		300	4,500							2	33	
6	3,000		600	6,120					2	25			
7	3,800			9,000							1	29	
8	5,000		1,000	24,045					2	100	3	47	
9	3,000			7,500					3	85	2	58	
10	6,000		6,000	5,950					1	27	6	55	
11	4,500	\$1,375	600	6,000					1	14	1	22	
12	3,000		1,200	6,560					1	17		91	
13	5,000	2,000	3,500	3,500					1	25	1	28	
14	3,000		7,100	3,400					3	52	2	73	
15	3,500		2,500	16,000								43	
16	4,000		200	6,200					1	16	1	34	
17	4,500		11,800						1	18			
18	3,000		100	11,350					3	99	2	44	
19			500	7,000					1	16	2	58	
20	9,000	2,000	650	13,000					1	47	4	54	
21	6,000		33,000	12,000					2	46	1	43	
22	12,000	6,800	1,000	90,000					3	195	8	150	
23	12,000	8,000		15,400					3	69	4	67	
24			36,000	26,000					2	139	3	63	
25	9,000	4,200	30,000	110,000					1	150	10	115	
26	6,000	2,700	1,800	22,300					2	82	2	27	
27			1,000	5,000							7	19	
25	\$120,500	\$27,075	\$141,300	\$437,775					38	1,312	73	1,350	

Table No. 1—Membership, Church Property, Insurance, Woman's Work, Church Papers Taken.

	MEMBERSHIP											CHURCH PROPERTY			
	Local Preachers	Additions on Profession of Faith	Additions by Certificates and Otherwise	Removals by Death & Otherwise	Present Membership	Adults Baptized	Infants Baptized	No. of Churches in Charge	No. of Church Buildings	Value	Indebtedness	CHURCH PROPERTY			
												No. of Churches in Charge	Value		
1 Berkeley	11	2	7	407	4	14	3	3		\$24,000					
2 Berryville	64	15	13	530	56	5	2	2		12,500					
3 Brucetown	86	15	10	454	56		6	5		18,500					
4 Charles Town	19	14	15	626	14	16	2	2		35,000					
5 Edinburg	30	10	10	455	17	4	3	2		19,000					
6 Frederick	1	2	32	366	1		6	6		8,200					
7 Front Royal	20	20	20	636	18		1	1		75,000					
8 Glenside	36		34	206	29	10	6	6		12,000					
9 Jefferson	52	4	82	712	42	8	5	5		37,000	\$800				
10 Linden	9	4	22	282	9	2	6	6		9,700					
11 Martinsburg	55	15	10	705	18	12	1	1		18,000					
12 Middletown	33	6	13	434	21	3	3	3		53,000					
13 Mt. Jackson	18	6	9	241	10	8	4	4		5,600					
14 New Market	7	4	6	312	3	7	4	4		12,000					
15 Ridgeway	5	6	57	390	2	4	5	5		19,000					
16 Riverton	20	3	23	316	26		6	4		9,700					
17 Shenandoah Junction	1	13	8	300	17	10	4	4		37,000		8,000			
18 Shepherdstown	1	12	15	612	34		4	4		20,500					
19 Stephens City	17	18	10	450	11		3	3		30,000					
20 Strasburg	1	7	7	332	23		1	1		10,000					
21 Tom's Br. & Massan'te	1	12	35	329	23	3	5	6		14,800					
22 White Post	1	24	46	406	22	12	6			22,000					
23 Winchester	3	21	23	1,070	10	14	1	1		35,000					
24 Woodstock	11	13	13	404	11	4	1	1		25,000					
Total	690	263	508	10,975	477	136	88	78		\$557,500		\$11,000			

Table No. 1—Membership, Church Property, Insurance, Woman's Work, Church Papers Taken.

CHURCH PROPERTY—Continued			INSURANCE						WOMAN'S WORK		CHURCH PAPERS TAKEN	
No. of Par's'ns	Value	Indebtedness	Value of Other Church Property	Insurance Carried	Churches Damaged or Destroyed	Par's'ns Damaged or Destroyed	Amount of Damage	Loss Collected	No. of Societies	Members	General Organ	Conf. Organ
1	\$3,000		\$640	\$9,900							17	65
2	2,500		2,290	9,500					4	104	4	120
3	3,500		1,200	13,500							1	36
4	13,000	\$7,000	35,200						3	61	15	125
5	2,500		1,100	11,000					1	74	5	60
6	4,500			4,050								
7	7,500	700	4,000	22,500					5	250	4	70
8				3,500								
9	3,000			19,300					3	40	2	83
10	1,500		460	5,400					1	10	1	46
11	8,000		1,500	9,000					1	65	9	120
12	4,000			11,500					1	15	2	59
13	2,500		200	6,000							1	53
14	4,000		200	7,600					1	30	2	60
15	3,500			8,400					2	47	2	50
16	2,500			5,000								
17	2,500	875	800	18,000					1	20	3	50
18	2,500		500	16,000					3	63	6	80
19	3,000		1,100	10,000					1	28	5	60
20	3,000			5,000					4	133	4	50
21				7,500					1	15	3	47
22	2,500			9,000					5	67	1	22
23	12,000	2,600	21,225	22,250					3	219	7	115
24	4,500			16,000					1	10	7	76
22	\$92,800	\$11,075	\$70,415	\$249,900					41	1,251	101	1,493

Recapitulation Table No. 1.

Table No. 1.—Membership, Church Property, Insurance, Woman's Work, Church Papers Taken.

	CHURCH PROPERTY—Continued				INSURANCE							WOMAN'S WORK		CHURCH PAPERS TAKEN	
	No. of Par's'ng's	Value	Indebtedness	Value of Other Church Property	Insurance Carried	Churches Damaged or Destroyed	Par's'ng's Damaged or Destroyed	Amount of Damage	Loss Collected	No. of Societies	Members	General Organ	Conf. Organ		
1	22	\$115,000	\$6,081	\$17,775	\$298,890					26	733	60	1,263		
2	26	117,300	11,150	32,550	365,125					30	1,107	72	1,115		
3	24	96,800	5,972	21,250	163,230	2		\$50		39	1,134	54	1,524		
4	22	76,550	9,641	10,100	126,900					29	769	61	1,119		
5	22	115,676	5,183	20,450	455,500			\$650		44	1,711	124	1,248		
6	27	107,600	2,068	22,200	287,570					25	839	70	983		
7	25	120,500	27,075	141,300	437,775					38	1,312	73	1,350		
8	22	92,800	11,075	70,415	249,900					41	1,251	101	1,493		
190		\$842,226	\$78,245	\$336,040	\$2,384,890	2		\$50	\$650	272	8,856	615	10,095		
189		770,070	56,716	359,328	2,023,985	6		17,199	274	241	7,771	654	10,060		
1		\$72,156	\$21,529		\$360,905				\$376	31	1,085		35		
				\$23,288		4		\$17,149					39		

Table No. 2.—Epworth Leagues and Sunday Schools.

		EPWORTH LEAGUES.				
		No. Leagues	Members	For Missions	Anniver- sary Day	Other Objects
ALEXANDRIA DISTRICT.						
1	Alexandria	1	173	50	104
2	Bluemont
3	Clarendon & Ballston.....	3	180	100	21	125
4	Del Ray
5	Dumfries
6	East Fairfax	1	28	9	52
7	Fairfax
8	Falls Church	2	101	27	129
9	Fauquier
10	Fredericksburg	1	59	25	29
11	Hamilton	1	53	10	20
12	Herdon	4	128	114	8	52
13	Hillsboro
14	Leesburg
15	Loudoun
16	Manassas	2	107	30	77
17	Marshall	1	48	30	9
18	Middleburg	1	73	10
19	Occoquan	8	390	150	350
20	Prince William
21	Quantico
22	Remington.....	2	110	75	19	229
23	Stafford	2	67	10	1	9
24	Sterling
25	Sudley
26	Warrenton	1	35
27	West Fauquier.....
	Total	30	1,552	640	58	1,176

915
 466
 400

Table No. 2—Epworth Leagues and Sunday Schools.

SUNDAY SCHOOLS.

No of Sun- day Schools	Officers and Teachers	Children on Cradle Roll	Members in Home Department	No. in All Other De- partments	Enrollment in All Dept's	Training Classes	Wesley Bible Classes	Pupils Rec'd in Church	Amt. Raised for Missions	Sunday School Day	Sunday School Supplies	Other Objects
1	45	106	241	855	1,202	2	83	560	20	292	1,050
2	33	15	36	300	351	95	13	125	130
3	55	26	12	427	520	1	3	15	538	34	231	1,260
4	15	20	25	235	295	2	27	88	15	112	109
5	17	115	132	21	4	32	4
6	37	25	20	223	305	5	105	13	75	260
7	36	34	26	300	396	1	3	12	175	10	170	70
8	45	25	35	213	318	1	3	10	337	15	247	341
9	35	265	295	20	198	22	100	120
10	45	56	152	381	634	1	5	13	708	25	180	365
11	33	35	34	327	429	2	10	335	22	207	168
12	39	31	18	269	357	11	8	144	51	150	233
13	26	142	168	10	33	16	92	9
14	18	25	25	295	393	2	6	207	11	176	31
15	24	165	189	2	195	26	85	59
16	27	14	12	165	218	7	420	8	150	65
17	29	15	20	165	200	1	1	205	15	138	84
18	25	23	25	127	175	2	2	128	8	85	25
19	45	60	20	50	540	4	110	15	140	95
20	42	5	2	300	349	42	5	60
21	5	119	125	5
22	32	11	17	276	336	1	1	5	70	15	190	133
23	73	75	32	332	518	2	2	38	54	29	200	200
24	45	75	63	480	35	120	19	209	158
25	35	36	48	129	213	3	29	10	165	25
26	16	12	157	6	159	15	112	168
27	24	20	150	170	10	20	40	25
89	801	744	859	6,325	9,465	7	44	344	5,181	456	3,663	5,277

Table No. 2—Epworth Leagues and Sunday Schools.

		EPWORTH LEAGUES.				
		No. Leagues	Members	For Missions	Anniver- sary Day	Other Objects
BALTIMORE DISTRICT.						
1	Aberdeen	1	65			10
2	Annapolis and Salem.....	2			8	
3	Asbury and Pasadena.....					
Baltimore—						
4	Alpheus Wilson Memorial.....	1	35	28		112
5	Andrew Chapel	1	75	20		30
6	Arlington	1	55			75
7	Caernarvon	1	35			12
8	Central	1	70	46	5	81
9	Epworth.....	2	50	25	3	128
10	Frederick Avenue	3	112	25		45
11	Hamilton and Taylor Chapel.....	3	96	30	7	55
12	St. John's.....	1	32	100		50
13	St. Paul's.....					
14	Sudbrook.....	2	85	25		515
15	Wilkens Avenue	3	129	39	4	60
16	Church Hill	1	38	5		83
17	Easton.....					
18	Freedom.....	2	56	4		55
19	Goldsboro.....					
20	Hillsboro.....					
21	Howard.....	2	109	10		104
22	Ingleside.....	1	20			6
23	Jarrettsville.....	2	87	100		83
24	Kent.....	1	15			15
25	Mt. Airy	3	122	30	5	111
26	Perry Hall	1	18			
27	Reisterstown	4	136	25		105
28	Royal Oak	1	20	15		61
29	Tilghman's					
30	Trappe					
31	Wesley Grove	2	84	42	4	38

Table No. 2—Epworth Leagues and Sunday Schools.

SUNDAY SCHOOLS.

No of Sun- day Schools	Officers and Teachers	Children on Cradle Roll	Members in Home Department	No. in All Other De- partments	Enrollment in All Dept's	Training Classes	Wesley Bible Classes	Pupils Rec'd in Church	Am't. Raised for Missions	Sunday School Day	Sunday School Supplies	Other Objects
1	25	18	8	240	266	1	3	8	275	38	161	320
2	26	30	29	212	297	1	3	18	445	17	137	366
3	15	144	2	33	5	68	49
4	14	10	25	98	147	275	11	90	154
5	12	35	5	120	172	163	10	94	154
6	21	15	40	250	305	1	3	11	420	15	200	95
7	18	35	49	156	258	2	5	337	4	191	76
8	33	39	124	360	556	1	4	924	7	311	486
9	18	39	153	192	1	20	117	6	132	435
10	27	51	35	202	415	5	5	318	5	200	420
11	33	36	290	350	1	3	24	332	16	260	1,101
12	18	11	62	176	267	4	2	600	5	200	586
13	18	23	33	91	191	3	2	747	12	369	572
14	15	27	143	185	1	2	199	8	43	848
15	38	66	150	437	691	4	69	150	10	928	1,990
16	23	8	153	1	11	65	5	73	70
17	18	20	12	90	141	2	11	178	3	165
18	60	14	15	325	414	1	2	20	236	18	265	803
19	16	7	113	136	2	20	100	12	89	99
20	20	140	140	1	12	181	20	112	164
21	42	23	19	371	455	1	9	7	128	27	210	245
22	18	24	135	177	2	12	154	5	142
23	31	33	33	163	260	1	467	5	182	30
24	10	105	115	7	60	12	55	10
25	32	19	18	236	305	6	17	200	11	97	240
26	7	16	64	87	5	5	6	5	47	11
27	22	28	33	330	413	1	2	10	245	20	168	344
28	15	7	12	83	102	2	227	10	40	15
29	50	12	10	26
30	11	21	122	143	90	10	15
31	30	23	7	186	246	2	4	6	370	29	137	53
53	738	678	709	5,491	7,732	11	64	310	8,054	361	5,220	9,774

Table No. 2—Epworth Leagues and Sunday Schools.

		EPWORTH LEAGUES.				
		No. Leagues	Members	For Missions	Anniversary Day	Other Objects
LEWISBURG DISTRICT.						
1	Alderson	2	60	45	2	69
2	Alvon	1	35	21		5
3	Blue Sulphur	1				
4	Callaghan	1	43	5		30
5	Clifton Forge	2				
	Covington—					
6	Epworth	1	30	20		11
7	Granberry Memorial	1	50	1,400	3	5
8	Durbin					
9	Frankford	2	100	50	5	40
10	Greenbank					
11	Greenville					
12	Hinton	2	170			450
13	Hot Springs					
14	Huntersville					
15	Hillsboro	1	83			
16	Levelton					
17	Lewisburg	1	62	68		46
18	Marlinton	1	50	4		14
19	Paint Bank					
20	Peterstown					
21	Richlands	3	124	17		39
22	Riverview					
23	Ronceverte	3	98	28	7	44
24	Selma	2	95	5		20
25	Sweet Springs					
26	Talcott	3	150			50
27	Union	1	40	15	10	14
28	White Sulphur	2	75	20		5
29	Williamsburg	1	20	8		9
	Total	30	1,285	706	27	861

Table No. 2—Epworth Leagues and Sunday Schools.

SUNDAY SCHOOLS.

No of Sun-day Schools	Officers and Teachers	Children on Cradle Roll	Members in Home Department	No. in All Other Departments	Enrollment in All Dep'ts	Training Classes	Wesley Bible Classes	Pupils Rec'd in Church	Amt. Raised for Missions	Sunday School Day	Sunday School Supplies	Other Objects
1	23	20	25	272	340	1	2	23	210	11	308	117
2	47	75	400	1	4	30	31	7	173	15
3	35	46	29	281	391	18	13	14	180	264
4	42	25	275	10	7	90	25
5	40	80	120	695	935	1	600	10	400	849
6	23	19	33	265	317	3	50	203	7	297	23
7	21	41	52	608	723	3	7	875	11	459	132
8	22	30	232	2	141	11	96	120
9	27	59	6	217	309	7	135	33	127	65
10	21	37	16	253	23	102	10	128	56
11	28	31	16	282	345	20	22	54
12	27	79	600	679	5	10	500	10	644	644
13	31	328	6	102	127
14	37	46	13	150	243	1	2	60	10	89	16
15	28	14	39	197	250	5	10	75	9	175	14
16	60	50	15	270	1	1	25	40	34	125	100
17	22	14	35	275	346	8	2	400	14	285	1,214
18	23	67	40	240	370	4	36	475	18	315	81
19	9	13	51	60	30	3	50
20	11	13	76	100	20	15	6	55	15
21	25	23	272	320	4	16	132	25	83	16
22	24	12	200	212	3	3	8	7	53
23	18	30	45	260	353	1	6	16	200	8	385	105
24	35	60	16	410	521	4	8	135	225	275
25	41	23	193	193	257	21	24	5	80
26	56	52	25	550	683	28	45	8	160	150
27	36	43	10	287	6	2	110	24	210	75
28	25	30	20	250	250	3	1	300	10	150
29	30	22	18	300	370	20	100	22	135	16
92	870	1,054	766	6,644	10,419	9	65	467	4,961	340	5,583	4,707

Table No. 2—Epworth Leagues and Sunday Schools.

MOOREFIELD DISTRICT.		EPWORTH LEAGUES.				
		No. Leagues	Members	For Missions	Anniver- sary Day	Other Objects
1	Burlington	1	50	26	77
2	Capon Bridge	1	60
3	Crabbottom
	Cumberland—
4	Emmanuel	1	18	20
5	Central	1	19	10
6	Trinity	2	70	50	15
7	Elk Garden	1	30
8	Frankfort	1	67	43	97
9	Franklin
10	Flintstone	2	48	825
11	Frostburg
12	Gainsboro
13	Garrett
14	Hampshire
15	Hardy	1	20
16	Keyser	2	60
17	Listonburg	2	113	38	7	55
18	Listonburg	1	32	30
19	McDowell	1	30	5
20	Moorefield
21	Monterey
22	Morgan	2	75	15
23	Petersburg	1	40	41
24	Piedmont	1	75	15	35
25	Ridgeley	1	55	4	7
26	Ronney	1	85	25	3	70
27	South Fork
28	Springfield	1
	Wardensville	2	81	24	15
	Total	26	1 028	241	14	1,297

Table No. 2—Epworth Leagues and Sunday Schools.

SUNDAY SCHOOLS.

No of Sun- day Schools	Officers and Teachers	Children on Cradle Roll	Members in Home Department	No. in All Other De- partments	Enrollment in All Depts	Training Classes	Wesley Rible Classes	Pupils Recd in Church	Amt. Raised for Missions	Sunday School Day	Sunday School Supplies	Other Objects
1	27	15	140	1	2	5	35	15	180	120
2	2
3	20	13	160	193	44	4	40
4	13	132	1	178	5	146
5	23	182	218	3	558	8	200	136
6	19	18	399	399	5	20	606	10	500	762
7	25	8	240	11	56	7	152	102
8	35	234	1	6	15	27	9	125
9	30	52	8	220	320	5	3	108	7	196	90
10	38	281	6	88	41	96	10
11	25	5	195	195	122	4	85	15
12	60	50	18	337	400	29	15	70	22
13	37	21	7	278	286	5	38	8	97	10
14	54	57	29	321	400	3	2	84	28	156	91
15	50	70	30	240	390	1	1	14	3	117	10
16	34	51	66	470	621	5	306	10	514	755
17	60	380	15	25	20	139	350
18	45	40	20	341	446	1	10	56	144
19	28	45	89	278	440	1	5	4	207	22	189	509
20	46	27	15	412	454	6	4	100	3	231	124
21	53	42	15	643	4	40	21	8	182	108
22	45	43	30	375	448	4	5	5	271	7
23	24	100	138	305	563	3	15	472	10	315	302
24	18	30	211	241	4	21
25	44	42	52	434	572	1	20	143	12	375	1,594
26	23	33	16	197	269	8	10	32	108
27	22	40	12	219	1	6	4	200	13
28	50	28	354	437	4	26	135	25
108	958	722	453	5,709	9,556	13	59	233	3,422	260	4,887	5,263

Table No. 2.—Epworth Leagues and Sunday Schools.

		EPWORTH LEAGUES.				
		No. Leagues	Members	For Missions	Anniver- sary Day	Other Objects
ROANOKE DISTRICT.						
1	Bethany	2	40	15	50
2	Blacksburg	2	120	35	20
3	Buena Vista	1	45	18
4	Buchanan	1	37	10	24
5	Cambria	1	18
6	Catawba	2	63	42
7	Christiansburg
8	Eagle Rock	1	38	10	68
9	Elliston and Shawsville
10	Fincastle	1	30	5	6
11	Glen Wilton	1	88	15	23
12	New Castle
13	Newport
Roanoke—						
14	Belmont	3	275	80	8
15	Grace	2	105	55	7	35
16	Greene Memorial	3	153	70	71
17	Mehrose	2	66	40	9	12
18	Mount Olivet	2	78	33
19	Raleigh Court	1	80
20	Trinity	1	35
21	West End	2	148	153	13	19
22	Roanoke Circuit
23	Rockbridge	3	104	20	4	185
24	Salem	2	150	122	46
25	Vinton	1	67	44
Total		34	1,737	630	41	696

Table No. 2—Epworth Leagues and Sunday Schools.

SUNDAY SCHOOLS.

No of Sun- day Schools	Officers and Teachers	Children on Cradle Roll	Members in Home Department	No. in All Other De- partments	Enrollment in All Dept's	Training Classes	Wesley Bible Classes	Pupils Rec'd in Church	Amt. Raised for Missions	Sunday School Day	Sunday School Supplies	Other Objects
1	5	48	33	20	430	5	52	320	23	207	300
2	28	41	88	88	511	4	28	300	18	444	43
3	20	16	28	28	245	3	30	389	12	153	269
4	40	97	34	504	675	1	2	15	97	136	105
5	31	24	341	365	3	37	65	16	172	23
6	24	193	3	28	7	4	52	15
7	17	10	16	204	247	15	213	16	186	60
8	39	19	12	285	355	6	22	568	15	196	399
9	37	40	27	275	374	6	22	78	190	19
10	43	74	23	375	515	40	135	20	308	235
11	38	37	28	381	484	1	6	59	333	30	206	303
12	48	32	318	404	3	125	116
13	50	48	476	574	27	287	16	205	17
14	67	145	65	1,248	1,525	3	5	44	600	40	836	2,219
15	39	37	24	470	570	2	38	380	13	264	1,187
16	64	75	203	1,100	1,442	1	2	10	1,315	50	1,306	1,987
17	25	25	15	530	570	1	6	29	662	11	569	1,026
18	23	19	5	333	361	5	75	4	118	30
19	14	225	239	1	11	227	218
20	44	55	83	505	643	2	9	14	905	25	367	7,199
21	48	85	52	575	760	1	5	31	370	15	761	559
22	20	6	160	186	5	27	5	56	70
23	26	54	268	348	1	11	150	6	108	144
24	38	48	75	426	587	1	1	13	625	10	460	765
25	37	35	412	447	3	30	357	6	306	283
67	908	1,055	708	10,633	12,331	11	73	619	8,383	355	7,947	17,480

Table No. 2.—Epworth Leagues and Sunday Schools.

ROCKINGHAM DISTRICT.		EPWORTH LEAGUES.				
		No. Leagues	Members	For Missions	Anniversary Day	Other Objects
1	Basic	1	38	9	1	29
2	Bath					
3	Blue Ridge					
4	Bridgewater	1	30			
5	Calvary					
6	Collierstown	1	14			5
7	Elkton	1	35	10		40
8	Fairfield	2	70			
9	Goshen					
10	Greenville	1	55	5		17
11	Harrisonburg	1	51	60		40
12	Lexington	1	85	125		91
13	Luray	1	150	50		45
14	Marquis Memorial and Churchville	1	46		3	105
15	McGaheysville					
16	Mt. Crawford	3	82			23
17	Mt. Solon	2	50	5		20
18	New Hope	1	80	15	1	36
19	Page					
20	Port Republic	2	132	50		20
21	Rockbridge Baths					
22	Rockingham	1	75			21
23	Shenandoah and Stanley	1	62			10
24	Staunton	1	137	50		40
25	Waynesboro	2	98	55	10	103
	Total	24	1,290	484	15	645

Table No. 2—Epworth Leagues and Sunday Schools.

SUNDAY SCHOOLS.

No of Sun- day Schools	Officers and Teachers	Children on Cradle Roll	Members in Home Department	No. in All Other De- partments	Parrollment in All Dept's	Training Classes	Wesley Bible Classes	Pupils Rec'd in Church	Am't. Raised for Missions	Sunday School Day	Sunday School Supplies	Other Objects
1	29	17	278	324	2	62	278	6	145	101
2	35	60	34	291	420	3	11	42	3	153
3	30	250
4	68	55	11	411	555	3	17	562	8	343	170
5	23	30	215	270	200	300
6	18	182	67	10
7	17	42	20	250	312	6	2	5	250	130
8	41	30	8	364	402	4	23	2	170	107
9	28	484	1	15	4	178	54
10	31	18	9	299	326	5	127	7	178	66
11	36	27	35	475	573	1	38	175	10	543	107
12	29	15	29	342	415	5	15	1,069	10	302	1,994
13	1	42	20	290	372	1	1,190	6	253
14	53	25	365	443	16	308	8	164	250
15	23	20	8	202	255	2	100	11	108	196
16	54	61	7	320	388	37	202	20	262	120
17	30	14	266	280	2	266	2	81	12
18	22	25	12	125	235	110	11	111	65
19	42	18	287	347	202	11	108	22
20	61	59	14	680	752	1	11	32	37	402	209
21	13	22	165	200	4	4	616	8	30	33
22	40	49	375	464	3	6	208	135
23	36	49	25	298	347	4	4	560	248	84
24	67	36	112	821	1,036	2	5	25	171	10	614	748
25	19	26	63	226	331	3	9	2,087	45	210	75
81	865	690	432	7,337	9,962	9	59	333	8,648	231	5,239	4,423

Table No. 2—Epworth Leagues and Sunday Schools.

		EPWORTH LEAGUES.					
		No. Leagues	Members	For Missions	Anniver- sary Day	Other Objects	
WASHINGTON DISTRICT.							
1	Beltville and Branchville.....	2	99	84	5	179	
2	Brunswick						
3	Calvert						
4	Chesapeake						
5	Clarksburg	1	48	25		20	
6	Colesville						
7	Frederick	1	26	15			
8	Gaithersburg	2	110	125	4	10	
9	Goshen					100	
10	Hyattsville and Brentwood.....	4	279	45		43	
11	Laurel						
12	La Plata and Indian Head.....						
13	Mt. Ranier	2	120	200		155	
14	Patuxent	2	35			35	
15	Poolesville	1	75	22	12	122	
16	Potomac						
17	Prince George						
18	Rockville	1	34	60			
19	Savage	2	103	20	5	38	
Washington—						123	
20	Calvary	2	110	120		237	
21	Emory	2	70	23		247	
22	Epworth	2	125	145	8	516	
23	Marvin	1	56	125	3	125	
24	Mt. Pleasant	2	96	50		322	
25	Mt. Vernon Place.....	3	315	697	6	1,797	
26	St. Paul's	2	129	60	3	90	
27	Woodmont	1	52	10	2	82	
	Total	33	1,882	1,826	52	4,241	

Table No. 2.—Epworth Leagues and Sunday Schools.

SUNDAY SCHOOLS.

No. of Sun- day Schools	Officers and Teachers	Children on Cradle Roll	Members in Home Department	No. in All Other De- partments	Enrollment in All Dep'ts	Training Classes	Wesley Bible Classes	Pupils Rec'd in Church	Amt. Raised for Missions	Sunday School Day	Sunday School Supplies	Other Objects
1	26	14	19	211	270	10	189	13	183	335
2	9	150	159	135	10	290	40
3	34	25	222	247	3	18	45	15	81	93
4	44	60	7	405	516	400	6	125
5	26	209	209	2	77	3	6	150
6	21	10	97	107	26	25	30	75
7	26	8	20	157	175	204	14	107
8	24	45	45	286	400	4	6	487	12	314	172
9	24	123	123	58	9	133
10	43	36	104	440	580	2	48	340	15	515	845
11	15	25	10	151	186	1	3	15	91	14	255	122
12	43	50	15	370	435	1	1	25	100	10	175	157
13	28	20	13	268	329	22	185	1,001	227
14	32	48	42	262	384	275	25
15	12	30	15	165	210	14	407	10	63	20
16	20	18	150	168	22	60	22	83	59
17	45	82	15	322	461	1	9	61	20	115	300
18	16	33	42	147	238	5	122	10	300	88
19	28	12	15	190	245	3	13	63	10	126	263
20	8	11	15	156	190	1	9	330	5	125	78
21	31	18	44	381	474	1,000	15	247	1,045
22	50	80	73	574	777	10	25	1,000	10	221	1,488
23	17	28	43	159	247	4	635	10	175	407
24	30	14	13	435	492	3	1	601	30	373	1,080
25	130	34	85	1,585	1,834	7	44	2,410	50	1,614	4,668
26	45	36	75	419	575	3	13	180	32	866	1,670
27	11	15	45	74	145	2	202	8	60	94
60	838	698	755	8,108	9,399	4	45	310	8,583	378	8,058	13,501

Table No. 2—Epworth Leagues and Sunday Schools.

		EPWORTH LEAGUES.					
		No. Leagues	Members	For Missions	Anniver- sary Day	Other Objects	
WINCHESTER DISTRICT.							
1	Berkeley	2	84	15	2	25	
2	Berryville	2	102	34	7	34	
3	Brucetown	2	111	18	4	84	
4	Charles Town	1	98	75	15	325	
5	Edinburg						
6	Frederick						
7	Front Royal	2	203	53	5	195	
8	Glen Side						
9	Jefferson	3	60			30	
10	Linden	2	57	25		275	
11	Martinsburg	1	130	175		170	
12	Middletown	1	44		1	8	
13	Mt. Jackson						
14	New Market	1	25			9	
15	Ridgeway	3	131	95	6	91	
16	Riverton	2	58	5			
17	Shenandoah Junction	4	135	22		109	
18	Shepherdstown	1	30			5	
19	Stephens City	3	160	55	6	200	
20	Strasburg	1	63	25	15	38	
21	Tom's Brook and Massanutten	2	82			13	
22	White Post	2	55	12		29	
23	Winchester	1	75	10	5	100	
24	Woodstock						
Total		36	1,703	619	66	1,740	

Table No. 2.—Epworth Leagues and Sunday Schools.

SUNDAY SCHOOLS.

No. of Sun- day Schools	Officers and Teachers	Children on Cradle Roll	Members in Home Department	No. in All Other De- partments	Enrollment in All Dept's	Training Classes	Wesley Bible Classes	Pupils Rec'd in Church	Am't. Raised for Missions	Sunday School Day	Sunday School Supplies	Other Objects
1	38	40	5	350	395	2	7	11	368	31	265	122
2	30	46	24	304	418	2	5	20	134	27	213	181
3	72	20	15	510	617	5	76	250	20	240	1,040
4	36	77	63	512	693	2	4	12	525	30	560	325
5	30	12	41	340	423	1	2	235	11	211	300
6	50	26	316	342	53	4	70	183
7	38	87	156	581	862	5	24	777	10	575	195
8	32	5	6	279	290	30	24	14	100	27
9	68	60	70	468	666	9	50	365	28	215	445
10	39	58	20	211	328	1	28	42	98	38
11	29	25	80	317	546	10	30	503	30	605	1,037
12	41	20	37	390	488	1	2	28	183	11	158	205
13	23	50	20	217	237	15	154	4	102	80
14	42	45	20	220	295	5	3	48	13	110	550
15	50	78	50	415	593	4	15	6	234	33	375	87
16	60	58	70	278	472	1	3	12	49	130
17	40	65	44	286	435	3	42	229	5	341	148
18	61	50	37	506	654	16	37	538	30	487	225
19	44	50	35	438	523	2	10	5	512	17	191	169
20	22	45	20	232	297	2	12	418	12	267	403
21	45	60	13	302	420	1	17	78	13	217	206
22	69	10	60	375	445	1	14	180	3	281	42
23	53	44	53	605	755	2	5	425	54	679	1,795
24	25	30	51	310	416	1	3	11	101	20	220	355
84	1,037	1,066	995	8,762	11,610	21	112	456	6,411	462	6,710	8,763

Recapitulation Table No. 2.

Table No. 2—Epworth Leagues and Sunday Schools.

	DISTRICTS.	EPWORTH LEAGUES.				
		No. Leagues	Members	For Missions	Anniver- sary Day	Other Objects
1	Alexandria	30	1,552	640	58	1,176
2	Baltimore	42	1,544	569	36	1,834
3	Lewisburg	30	1,285	706	27	851
4	Moorefield	26	1,028	241	14	1,287
5	Roanoke	34	1,737	630	41	696
6	Rockingham	24	1,290	484	15	645
7	Washington	33	1,882	1,826	52	4,241
8	Winchester	36	1,703	619	66	1,740
	Total	255	12,021	5,715	309	12,480
	Total Last Year	229	9,978	4,573	157	8,627
	Increase	26	2,043	1,142	152	3,853
	Decrease					

Recapitulation Table No. 2.

Table No. 2—Epworth Leagues and Sunday Schools.

SUNDAY SCHOOLS.												
No of Sun- day Schools	Officers and Teachers	Children on Cradle Roll	Members in Home Department	No. in All Other De- partments	Enrollment in All Dept's	Training Classes	Wesley Bible Classes	Pupils Rec'd in Church	Amt. Raised for Missions	Sunday School Day	Sunday School Supplies	Other Objects
1	891	744	859	6,325	9,465	7	44	344	5,181	456	3,663	5,227
2	738	678	709	5,491	7,732	11	64	310	8,054	361	5,220	9,774
3	876	1,054	766	6,444	10,419	9	65	467	4,961	340	5,583	4,707
4	958	722	453	5,709	9,556	13	59	233	3,422	260	4,887	5,263
5	908	1,055	798	10,633	12,331	11	73	619	8,383	355	7,947	17,480
6	865	690	432	7,337	9,962	9	59	323	8,648	231	5,239	4,423
7	838	698	755	8,108	9,399	4	45	310	8,583	378	8,058	13,501
8	737	1,066	995	8,762	11,610	21	112	456	6,411	462	6,710	8,763
634	6,805	6,707	5,707	58,819	80,474	85	521	3,262	55,643	2,843	47,307	69,138
621	6,726	6,115	5,148	55,677	78,191	77	477	3,346	55,193	2,995	40,607	68,270
13	79	588	559	3,142	2,283	8	44	84	450	152	6,700	868

Table No. 3—Finance.

ALEXANDRIA DISTRICT.		Presiding Elder.		Preacher In Charge.		District Work.		Annual Conf. Work.		General Work.	
		Ass'd	Paid	Ass'd	Paid	Ass'd	Paid	Ass'd	Paid	Ass'd	Paid
1	Alexandria—E. V. Register.....	\$280	\$280	\$3,000	\$3,000	\$107	\$107	\$972	\$972	\$700	\$700
2	Blumont—C. L. Beard.....	90	100	1,000	1,000	33	33	301	134	216	90
3	Clarendon & Ballston—E. C. Beery.....	113	113	1,800	1,800	34	34	398	398	287	287
4	Del Ray—J. Raymond Wood.....	78	78	1,400	1,400	23	23	272	272	195	195
5	Dumfries.....
6	East Fairfax.....	80	80	140	140	24	24	292	257	210	185
7	Fairfax—J. C. Thrasher.....	112	112	1,200	1,200	31	31	330	330	238	238
8	Falls Church—S. V. Hildebrand.....	125	125	1,600	1,600	31	31	408	408	294	294
9	Fauquier—A. L. Harnesberger.....	88	88	1,200	1,200	30	10	295	240	210	170
10	Fredericksburg—H. L. Hout.....	182	182	2,000	2,000	59	59	632	632	455	455
11	Hamilton—H. Q. Burr.....	130	130	1,500	1,500	40	35	428	400	308	306
12	Herndon—B. F. Wright.....	68	68	1,000	1,000	29	29	243	243	175	175
13	Hillsboro—W. H. Marsh.....	60	60	700	700	19	14	194	128	140	93
14	Leesburg—J. N. Mast.....	130	130	1,600	1,600	35	35	437	437	315	315
15	Loudon—L. B. Atkins.....	130	130	1,500	1,500	40	40	437	437	315	315
16	Manassas—Wm. Stevens.....	93	93	1,400	1,450	38	38	340	340	243	243
17	Marshall—W. C. Smith.....	125	125	1,400	1,400	41	24	437	257	315	186
18	Middleburg—H. C. Marsh.....	112	112	1,500	1,500	31	31	249	249	344	344
19	Occoquan—J. W. Beall.....	120	120	1,550	1,550	39	39	428	428	308	308
20	Prince William—C. W. Mark.....	55	53	775	751	33	33	10	272	195	80
21	Quantico—Wade Johnson.....	27	27	2,400	2,400	4	4	40	40	30	30
22	Remington—Wendell Allen.....	110	101	1,110	45	222	159
23	Stafford—Glen J. Cooper.....	129	129	1,350	1,315	56	30	447	239	321	172
24	Sterling—E. B. Fairbanks.....	92	92	1,200	1,200	25	25	321	321	231	231
25	Sudley—Homer Welch.....	92	92	1,200	1,200	24	24	321	167	231	167
26	Warrenton—H. L. Bivens.....	136	136	1,614	1,301	36	15	457	230	329	156
27	West Fauquier—W. H. Gray.....	28	28	750	15	15	97	83	70	65
Total.....		\$2,802	\$2,801	\$35,050	\$34,947	\$888	\$813	\$9,192	\$8,025	\$6,777	\$5,959

Table No. 3—Finance.

	Foreign Missions. Special.	Home Missions. Special.	Conference Missions. Special.	Expended for Church & Parsonage.	Incidental Expenses.	Insurance Premiums.	Raised by Epworth Leagues.	Raised by Sunday Schools.	Raised by W. M. S.	Objects Not Elsewhere Reported	Loss Items Reported Twice.	Grand Total for Year.
1				\$3,000	\$2,911	\$40	\$154	\$1,922	\$928	\$2,235	\$1,110	\$18,742
2	\$9			30	160	9		345		250	345	2,146
3				2,772	998	64	246	2,062	842	2,950	1,698	10,578
4					203	4		363	481	283	308	4,112
5												
6												
7				60	200	48	61	453		350	105	3,299
8					300	36		424	75	300	175	3,409
9				5,357	390	74	156	941	384	300		10,612
10	525	\$181		90	131	10		440	160	204	200	3,000
11				1,586	924	26	54	1,279	533	2,300	565	13,191
12				3,017	614	47	30	803	679	585	503	8,569
13				875	212	57	174	471		238	144	4,323
14				141	74	6		151			151	1,535
15				30	260	25		424	150	92	206	5,021
16	120			1,325	196	50		365	68	91	250	6,004
17	20	10		300	225	20	107	643	65	1,200	300	5,615
18				150	365	53	39	427	86	1,886	656	4,058
19	10			900	250	40	115	250	85	125		4,381
20				2,500	500	48	400	500		1,250	360	7,193
21				63	30	10		107		50	42	1,473
22				1,799	533	46		5		47	2,400	2,531
23	25	25		100	200	30	323	458	200	1,080	75	4,438
24				240	200	48	21	406	12		54	3,928
25				335	184	47				158		3,309
26				53	250	65		229	40	200		2,883
27				5,129	527	44		295	170			8,003
				55	25	6						1,405
	\$709	\$216		\$29,907	\$10,862	\$967	\$1,880	\$13,763	\$4,958	\$16,174	\$9,677	\$143,728

Table No. 3—Finance.

	BALTIMORE DISTRICT.									
	Presiding Elder.		Preacher in Charge.		District Work.		Annual Conf. Work.		General Work.	
	Ass'd	Paid	Ass'd	Paid	Ass'd	Paid	Ass'd	Paid	Ass'd	Paid
1	\$114	\$114	\$1,800	\$1,800	\$11	\$11	\$351	\$351	\$253	\$253
2	56	56	1,300	1,300	6	6	172	172	124	124
3	42	42	1,200	1,200	4	4	129	129	93	93
Baltimore—										
4	100	100	2,400	2,400	10	10	308	308	222	222
5	50	50	1,800	1,800	5	5	154	154	111	111
6	196	196	2,100	2,200	20	20	604	604	434	434
7	59	59	1,150	1,150	5	5	182	182	131	131
8	250	250	2,700	2,700	25	25	770	770	554	554
9	21	21	1,300	1,300	2	2	67	67	48	48
10	59	59	1,500	1,500	6	6	181	181	131	131
11	100	100	1,552	1,556	10	33	308	308	222	222
12	250	250	2,400	2,400	25	25	770	770	554	554
13	225	225	2,100	2,100	22	22	693	693	499	499
14	48	48	1,100	1,100	5	5	148	148	106	106
15	84	84	1,500	1,500	8	8	259	259	186	186
16	56	56	700	700	6	6	172	172	124	124
17	78	78	1,200	1,210	8	8	240	240	173	173
18	83	83	1,300	1,310	8	8	255	255	184	184
19	56	56	1,200	1,200	6	6	172	172	124	124
20	56	56	1,000	1,000	6	6	172	172	124	124
21	114	114	1,500	1,500	11	11	351	351	252	252
22	73	73	1,000	1,000	7	7	225	225	162	162
23	80	80	1,600	1,600	8	8	246	246	177	177
24	74	74	1,000	1,000	7	7	228	228	164	164
25	90	90	1,100	1,125	9	9	277	278	199	200
26
27	17	17	400	400	2	2	52	52	38	38
28	62	62	1,010	1,010	6	6	191	191	137	137
29	62	62	900	900	6	30	191	191	137	137
30	21	21	500	256	2	2	67	40	48	30
31	59	59	800	800	6	6	181	181	131	131
32	130	130	1,800	1,800	13	13	400	400	288	288
Total	\$2,705	\$2,705	\$42,912	\$42,817	\$269	\$316	\$8,516	\$8,412	\$6,130	\$6,039

Table No. 3—Finance.

	Foreign Missions. Special.	Home Missions. Special.	Conference Missions. Special.	Expended for Church & Parsonage.	Incidental Expenses.	Insurance Premiums.	Raised by Epworth Leagues.	Raised by Sunday Schools.	Raised by W. M. S.	Objects Not Elsewhere Reported	Less Items Reported Twice.	Grand Total for Year.
1	\$100			\$760	\$600	\$146		\$736	\$950	\$128	\$666	\$6,775
2	90	\$100		710	255	15	\$18	965	45	397	661	\$4,500
3				320	45	54		155		91	37	2,201
4				9,197	1,664	41	140	529	1,251		325	16,419
5				300	277	50	50	421	132	70	163	5,755
6				3,108	1,311		75	730	1,553	635		13,018
7					265		12	604	535	153	522	3,174
8			\$50	386	3,190	78	126	1,728	1,522	493	316	15,698
9				37	881	20	156	690		575	356	3,453
10	25				709	8	942	334	334	3,667	293	7,544
11				1,575	936	90	91	1,710	223	474	174	8,476
12				928	2,088		150	1,391	1,737	1,847	1,059	15,397
13				2,566	2,914			1,700	690	589	741	12,716
14				1,000	370	28	540	1,098		147	1,249	3,553
15					984	45	99	3,078	919	4,800	1,948	10,024
16				49	110	19	88	213			301	1,495
17				330	414	89	12	330	163			3,289
18	13			412	30	35	58	1,327	129	369	270	4,350
19				116	110	2		300		314	140	2,381
20				1,040	100	20		345	84	92		3,027
21	20			701	450	72	114	610	656	111		6,193
22				360	168	34	6	300		272	153	3,160
23				1,502	408	22	183	684	139	129	427	5,567
24				1,350	200	125	15	137	285		170	3,368
25				47	200	22	146	548	269	405	400	3,441
26												
27				90		7		57			57	851
28				1,658	372	43	130	777		149	579	4,362
29				46	87	14	75	281	168	36	236	2,564
30								48	90	87		567
31				94	80			159		150	90	1,697
32				1,759	170	28	114	589	497		570	7,313
	\$248	\$100	\$50	\$30,441	\$19,388	\$1,107	\$2,458	\$23,242	\$12,362	\$16,280	\$11,903	\$182,328

Table No. 3—Finance.

LEWISBURG DISTRICT.		Presiding Elder.		Preacher in Charge.		District Work.		Annual Conf. Work.		General Work.	
		Ass'd	Paid	Ass'd	Paid	Ass'd	Paid	Ass'd	Paid	Ass'd	Paid
1	Alderson—S. R. Neel.....	\$180	\$180	\$2,100	\$2,218	\$22	\$22	\$520	\$520	\$389	\$389
2	Alvon—W. B. Reynolds.....	82	82	893	843	10	10	199	199	150	150
3	Blue Sulphur—J. B. Grimes.....	86	86	1,200	1,200	14	14	296	296	212	212
4	Callaghan—H. B. Smith.....	78	78	1,050	1,050
5	Clifton Forge—R. L. Fultz.....	244	244	3,600	3,600	24	24	725	725	532	532
6	Covington—										
6	Epworth.....	88	88	1,400	1,412	8	8	190	190	150	150
7	Granberry Memorial—O. W. Lusby.....	216	216	2,400	2,400	22	22	689	689	516	516
8	Durbin—R. H. VanDevander.....	86	75	1,129	967	10	10	235	100	182	50
9	Frankford—C. W. Fink.....	108	108	1,200	1,200	12	12	292	292	204	204
10	Greenbank—J. W. Rosenberger.....	114	114	1,200	1,300	16	16	398	333	302	233
11	Greenville—Thos. Morgan.....	72	58	800	652	43
12	Hinton—J. H. Bean.....	216	216	3,000	3,000	22	22	689	689	509	509
13	Hot Springs—R. O. Hipes.....	96	90	1,100	1,100	12	12	235	40	184	20
14	Huntersville—Palmer Eubank.....	72	72	805	805	11	11	230	75	164	50
15	Hillsboro—G. H. Echols.....	108	108	1,200	1,200	12	338	100	252	81
16	Levelton—K. D. Swecker.....	65	65	900	900	10	10	228	161	168	118
17	Lewisburg—L. B. Bobbitt.....	216	216	2,400	2,400	22	22	584	584	466	466
18	Marlington—F. B. Wyand.....	166	166	1,800	1,800	20	20	495	495	347	347
19	Paint Bank.....	46	38	505	464	8	8	180	130
20	Peterstown—L. O. Rose.....	72	72	825	771	10	10	196	70	146	40
21	Richlands—C. J. Clark.....	90	90	1,060	970	12	12	284	200	196	90
22	Riverview—H. L. Cofman.....	63	63	697	584	11	11	196	130	146	70
23	Ronceverte—W. C. Sponangle.....	130	130	1,500	1,500	16	16	422	422	330	330
24	Selma—S. A. F. Wagner.....	82	82	918	823	11	11	196	100	150	60
25	Sweet Springs—Noah Russell.....	72	72	868	1,010	11	11	196	196	150	150
26	Talcott—O. W. Alexander.....	90	90	1,010	893	12	12	284	100	200	60
27	Union—W. D. Eye.....	130	130	1,500	1,520	16	10	434	344	334	225
28	White Sulphur—J. C. Hooks.....	120	120	1,500	1,550	14	14	330	330	204	204
29	Williamsburg—E. G. Helmintoller.....	88	88	1,012	1,020	12	12	243	236	197	190
Total.....		\$3,276	\$3,237	\$39,572	\$39,152	\$380	\$405	\$9,304	\$7,517	\$6,910	\$5,347

Table No. 3—Finance.

	Foreign Missions, Special.	Home Missions, Special.	Conference Missions, Special.	Expended for Church & Parsonage.	Incidental Expenses.	Insurance Premiums.	Raised by Epworth Leagues.	Raised by Sunday Schools.	Raised by W. M. S.	Objects Not Elsewhere Reported.	Less Items Reported Twice.	Grand Total for Year.
1				\$69	\$308	\$6	\$116	\$646	\$176	\$1,369	\$210	\$11,000
2				47	50		26	225		50		1,658
3				300	200	7		307		1,000		3,822
4												2,857
5				607	1,483	283	111	1,859	1,955		1,859	12,443
6				87	149		31	295		78		3,361
7				2,200	397	148	27	1,726	222	595	875	9,697
8				426				368			141	1,845
9				150	125		94	360	752	825		5,057
10				1,394	125	30		319	41	139		4,817
11				30	3	3		76	59	9		769
12				301	659	93	450	1,798	418	3,733	500	12,923
13				952	28	54						2,738
14				480	100	5		175	128			2,411
15				157	273	32		253	306	85		2,772
16				100	75	5		319				1,839
17	\$3,000			11,000	762		114	1,913	414	70	1,400	21,121
18				300	312	20	18	889	309	10,500	475	16,123
19				66	19			49			50	584
20				84	50	6		91	347	148		1,876
21				233	53	5	56	256	254		362	2,086
22				50		2		68				978
23				8,789	354		79	698	109	1,075		13,981
24				400	93	79	25	670	160	450	40	2,913
25					100		94	235	567		23	2,272
26				800	50		50	363		1,100	53	3,490
27				230	352	8	39	419	325	1,325	744	5,825
28				2,150	260	27	25	500	633			8,014
29				460	75	34	17	273		88	100	2,523
	\$3,000			\$31,862	\$8,798	\$847	\$1,372	\$15,150	\$7,175	\$22,639	\$7,381	\$161,795

Table No. 3—Finance.

MOOREFIELD DISTRICT.		Presiding Elder.		Preacher in Charge.		District Work.		Annual Conf. Work.		General Work.	
		Ass'd	Paid	Ass'd	Paid	Ass'd	Paid	Ass'd	Paid	Ass'd	Paid
1	Burlington—A. A. P. Neel.....	\$94	\$84	\$1,000	\$900	\$3	\$3
2	Capon Bridge—A. W. Groscup.....	55	900	700	3	3	\$40	\$30
3	Cumberland.....	62	62	850	756	3	3	\$229	40	\$165	25
4	Crabottom—H. W. Lindamood.....	57	57	850	850	3	3	194	122	140	88
5	Emmanuel—F. L. Morrison.....	128	128	2,000	2,000	5	5	443	443	322	322
6	Trinity—J. H. Billingsley.....	131	131	2,000	2,000	5	5	473	473	342	342
7	Elk Garden—C. E. N. Hall.....	48	42	750	624	164	60	119	40
8	Frankfort—G. W. Yost.....	77	77	700	700	3	3	268	100	193	80
9	Franklin—F. C. Wagoner.....	117	117	1,400	1,400	5	5	401	401	292	130
10	Flintstone—R. C. Benson.....	54	50	750	650	3	3	185	64	133
11	Frostburg—D. F. Eutsler.....	69	44	900	576	3	3	238	136	172	100
12	Gainsboro—S. C. Stickley.....	66	66	750	750	3	3	297	40	213	35
13	Garrett—W. J. Barnard.....	52	32	600	300	3	2	180	30	129	10
14	Hampshire—C. L. Reiter.....	89	82	900	839	3	3	307	200	221	139
15	Hardy—C. W. Stump.....	108	69	650	704	3	3	373	75	267	32
16	Keyser—C. L. DeLong.....	149	1,800	1,800	5	5	517	517	373	373
17	Listonburg—F. E. Allison.....	83	83	800	800	3	3	284	50	204	25
18	McDowell—S. R. Snead.....	107	107	1,100	1,100	5	5	371	371	266	266
19	Moorefield—W. W. White.....	97	100	1,300	1,400	5	5	329	329	237	237
20	Monterey—R. D. McNeer.....	115	115	1,400	1,400	3	3	396	117	285	100
21	Morgan—R. D. Marshall.....	100	100	1,000	1,000	5	5	346	77	243	50
22	Petersburg—J. H. Wilhite.....	82	82	947	947	4	4	285	285	204	204
23	Piedmont—W. D. King.....	135	135	1,750	1,750	5	5	467	467
24	Ridgeley—J. C. Spindler.....	82	82	1,200	1,200	3	3	261	188
25	Romney.....	146	146	1,400	1,400	5	5	487	375	352	230
26	South Fork—J. D. Seville.....	45	30	385	255	3	152	28	110	29
27	Springfield—J. C. Thomas.....	54	54	651	600	3	3	182	182	130	130
28	Wardensville—J. C. Dugger.....	75	75	896	896	3	3	256	100	184	83
Total.....		\$2,273	\$2,354	\$29,529	\$28,297	\$100	\$94	\$7,357	\$5,383	\$5,296	\$4,288

Table No 3—Finance.

	Foreign Missions. Special.	Home Missions. Special.	Conference Missions. Special.	Expended for Church & Parsonage.	Incidental Expenses.	Insurance Premiums.	Raised by Epworth Leagues.	Raised by Sunday Schools.	Raised by W. M. S.	Elsewhere Reported.	Less Items Reported Twice.	Grand Total for Year.
1				\$400	\$100	\$25	\$103	\$282	\$285			\$3,012
2				10	90			80	37			1,265
3				338	122	49	20	329			888	1,066
4				218			10	902	185	21		2,016
5	\$50			265	740	56	65	1,878	410	1,773		7,720
6				163	29		3	310	764	1,210	656	8,856
7				50	50						29	1,257
8				164	38	14		402	165	8,438		1,622
9				96	100	6	90	194		27		10,496
10				412	115	7		217	33			1,718
11				200	50			135				2,095
12				50	20					135	135	1,169
13				1,688	71	14		284	117	409	306	461
14		\$54				3		125				4,023
15						158	100	1,585	261			1,015
16	350			25	50	7	30	540				20,541
17				50	100	50	5	220		500	350	2,113
18				7,722	101			927	222	232	220	1,820
19				176	147			468	137			10,761
20				300	300			317		67	172	3,326
21				50	180	18	15	41				2,180
22				524	500	22	41	288	145			2,647
23				4,815	244	34	50	1,098	375	150		5,632
24	25			340	370	42	7			40	210	6,917
25				12		2	124	1,969	314			4,919
26				1,100	216			150	25		80	579
27					25	20		217	96	80	20	2,809
28	\$425	\$54		\$19,118	\$3,968	\$681	\$702	\$13,167	\$4,208	\$13,193	\$3,400	\$114,844

Table No. 3—Finance.

		Presiding Elder.		Preacher in Charge.		District Work.		Annual Conf. Work.		General Work.	
		Ass'd	Paid	Ass'd	Paid	Ass'd	Paid	Ass'd	Paid	Ass'd	Paid
ROANOKE DISTRICT.											
1	Bethany—W. F. Lowance.....	\$114	\$114	\$1,500	\$1,500	\$7	\$7	\$393	\$263	\$283	\$190
2	Blacksburg—J. Harry Smith.....	113	113	1,800	1,800	7	7	387	387	279	279
3	Buena Vista—Hubert Sydenstricker.....	106	106	2,000	2,000	7	7	365	365	263	263
4	Buchanan—A. B. Sites.....	128	128	1,300	1,300	7	7	441	249	318	200
5	Cambria—G. K. Heydrick.....	68	68	750	750	4	4	235	162	170	119
6	Catawba—C. M. LeFev.....	50	50	550	554	3	3	174	65	125	30
7	Christiansburg—E. A. Roades.....	113	113	2,000	2,000	6	6	388	388	280	280
8	Eagle Rock—T. A. Burch.....	96	96	1,500	1,500	6	6	330	330	238	238
9	Elliston & Shawsville—C. M. Pullin.....	99	99	1,200	923	6	6	342	260	246	130
10	Fincastle—G. R. Fringer.....	119	119	1,500	1,500	7	410	100	295	84
11	Glen Wilton—B. W. Waters.....	83	83	1,150	1,150	5	5	300	300	216	220
12	New Castle—J. L. Early, Jr.....	127	127	1,373	1,387	8	8	437	200	315	100
13	Newport—O. L. Gochenour.....	144	137	1,500	1,412	9	9	494	300	356	200
Roanoke—											
14	Belmont—T. J. Lambert.....	286	286	2,800	2,800	17	17	983	983	709	709
15	Grace—L. V. Ruckman.....	125	125	1,700	1,700	8	8	423	429	309	309
16	Greene Memorial—J. W. Smith.....	408	408	5,000	5,000	25	25	1,402	1,402	1,011	1,011
17	Melrose Avenue—D. A. Beery.....	189	189	2,200	2,400	12	12	650	650	469	469
18	Mount Olivet—G. D. White.....	78	78	1,200	1,200	5	5	269	269	194	194
19	Trinity—J. J. Rives.....	222	222	3,600	3,600	13	13	764	764	551	551
20	West End—H. V. Wheeler.....	180	180	2,200	2,200	11	11	619	619	446	446
21	Roanoke Circuit—C. M. Sarver.....	63	53	1,000	800	3	216	30	156	20
22	Rockbridge—W. A. Clark.....	81	81	965	965	5	5	278	160	200	102
23	Salem—L. S. Rudasill.....	213	213	2,400	2,400	13	13	731	731	527	527
24	Vinton—C. I. Flory.....	141	141	2,000	2,000	9	9	486	486	350	350
Total		\$2,346	\$3,329	\$43,188	\$42,841	\$203	\$193	\$11,523	\$9,892	\$8,206	\$7,021

Table No 3—Finance.

	Foreign Missions. Special.	Home Missions. Special.	Conference Missions. Special.	Expended for Church & Parsonage.	Incidental Expenses.	Insurance Premiums.	Raised by Epworth Leagues.	Raised by Sunday Schools.	Raised by W. M. S.	Elsewhere Objects Not Reported.	Loss Items Reported Twice.	Grand Total for Year.
1				\$380	\$225	\$16	\$65	\$850	843	\$325		\$4,053
2				500	574		55	505	687	460		7,627
3				3,015	650	87	43	823	381	216	\$632	8,456
4				577	163	27	34	490	30			3,205
5				1,050	168	19		275	118	519		3,848
6					25					50		917
7				298	478	33		458		339	372	5,132
8				332	352		78	1,178		250	653	4,678
9				2,502	300	33			17	798		7,415
10				828	208	27	10	688	392	36	285	4,263
11				259	92	36	38	892	177	450	333	3,838
12				1,010	125			241		64	125	3,481
13				475	226	4		525	166	98	287	3,691
14				14,981	706	176	120	3,695	1,201	690	1,158	25,967
15				263	640	20	97	1,844	385	368	505	6,324
16				6,456	8,900	178	141	4,658	3,268	4,076	1,315	65,073
17				2,123	553	109	60	2,269	1,004		1,686	8,211
18				4,457	179	89	33	252			75	6,693
19				2,513	2,784	231		8,496	970	542	3,117	22,722
20				19,068	1,269	168	185	1,705	931	481	126	28,515
21				375	50	8		160	46	10		2,054
22				318	60	27		408	96	883	210	3,730
23				749	1,298	80	168	1,950	1,766	1,268		13,237
24				2,985	545	6	44	951	439	375	505	9,074
				\$65,512	\$20,570	\$1,374	\$1,310	\$33,313	\$12,117	\$12,298	\$11,384	\$252,204

Table No. 3—Finance.

ROCKINGHAM DISTRICT.		Presiding Elder.		Preacher in Charge.		District Work.		Annual Conf. Work.		General Work.	
		Ass'd	Paid	Ass'd	Paid	Ass'd	Paid	Ass'd	Paid	Ass'd	Paid
1	Basic—B. W. John.....	\$82	\$82	\$1,500	\$1,500	\$7	\$7	\$286	\$200	\$208	\$132
2	Bath—C. H. Shaw.....	56	56	800	800	4	4	189	100	134	85
3	Blue Ridge.....	27	5	500	134	2	95	67
4	Bridgewater—R. L. Eutsler.....	122	122	1,550	1,550	9	9	426	340	240
5	Calvary—George Hasel.....	110	110	1,500	1,500	8	8	379	225	269	200
6	Collierstown.....	54	42	800	665	4	4	170	37	130	25
7	Elkton—H. S. Coffey.....	120	120	1,500	1,500	9	9	426	426	302	302
8	Fairfield—J. P. Atkins.....	110	105	1,200	1,167	9	9	202	25	186	25
9	Goshen—E. A. Wilcher.....	66	66	1,200	1,200	5	5	197	197	158	26
10	Greenville—C. L. Potter.....	110	110	1,200	1,200	379	379	269	269
11	Harrisonburg—J. C. Copenhaver.....	230	230	2,400	2,400	18	18	804	804	571	571
12	Lexington—G. G. Martin.....	190	190	2,200	2,200	15	15	546	546	440	440
13	Luray—J. W. Leggett.....	130	130	1,800	1,800	10	10	473	473	336	336
14	Marq. Mem. & Churchville—M. P. Weikle.....	65	63	1,200	1,150	5	5	151	101	213	144
15	McGaheysville—L. L. Lloyd.....	78	78	1,100	1,100	6	6	284	200	202	180
16	Mt. Crawford—L. S. Shires.....	110	110	1,300	1,113	8	8	379	282	269	200
17	Mt. Solon—B. L. Parrott.....	102	97	1,000	955	8	8	355	335	262	238
18	New Hope—H. M. Roane.....	94	60	1,200	842	7	7	331	143	235	197
19	Page—E. B. Cook.....	70	70	1,000	1,000	5	5	237	87	168
20	Port Republic—M. L. Fearnow.....	127	127	1,500	1,500	10	10	449	449	319	319
21	Rockbridge Baths—G. E. Pope.....	44	44	750	750	3	3	142	142	101	101
22	Rockingham—H. B. Alexander.....	75	75	1,000	1,000	6	6	261	148	185	105
23	Shenandoah & Stanley—A. VanDevander.....	134	134	1,400	1,400	10	10	450	96	319	64
24	Staunton—M. D. Mitchell.....	264	264	3,500	3,500	20	20	946	946	272	272
25	Waynesboro—W. A. Lynch.....	128	128	1,500	1,500	10	10	449	449	319	319
Total.....		\$3,364	\$2,618	\$34,600	\$33,426	\$198	\$196	\$9,006	\$7,130	\$5,922	\$4,790

Table No. 3—Finance.

	Foreign Missions. Special.	Home Missions. Special.	Conference Missions. Special.	Expended for Church & Parsonage.	Incidental Expenses.	Insurance Premiums.	Raised by Epworth Leagues.	Raised by Sunday Schools.	Raised by W. M. S.	Objects Not Reported.	Less Items Reported Twice.	Grand Total for Year.
1				\$495	\$325		\$40	\$531	\$36	\$927		\$4,495
2				55				197		85	\$42	1,626
3				945	402	\$10		1,118		100	562	4,606
4					300			500				2,843
5				34	71			77				955
6				2,200	397		15	391	292	250	345	9,023
7					60	83	40	277	50	944		2,685
8					155	10		360		120		2,621
9				370	164	1	22	426				2,723
10				600	164	202	100	1,720	965	225	448	4,875
11				789	1,950	5	216	3,496	589	1,063	1,352	12,158
12				1,103	575	211	95	567	251			11,475
13				707	190	15	108	602	346	180	100	3,900
14				646	150	2		517				3,900
15				600	98			668	656		202	3,024
16				487	122	14	23	205		610	283	5,207
17				300	200	18	25	389		300	451	2,564
18				107	102	4	52	141	187		107	2,240
19				255		39		1,263		178		1,922
20				1,370	182	10	86	279	778	191	1,436	5,189
21				70	44	2		547		228	287	1,528
22					125	2	21					
23				4,311	248	12	10	513	164	290	170	7,643
24				2,000	3,496	112	90	3,494	1,075		1,470	19,165
25				120	160	25	168	522	310	400	225	5,201
				\$20,983	\$9,321	\$777	\$1,111	\$18,800	\$5,699	\$6,091	\$9,166	\$117,668

Table No. 3—Finance.

WASHINGTON DISTRICT.		Presiding Elder.		Preacher in Charge.		District Work.		Annual Conf. Work.		General Work.	
		Ass'd	Paid	Ass'd	Paid	Ass'd	Paid	Ass'd	Paid	Ass'd	Paid
1	Beltsville & Branchville—R. L. Wittig.....	\$80	\$80	\$1,355	\$1,355	\$60	\$60	\$363	\$315	\$261	\$237
2	Brunswick—J. W. Mitchell.....	88	88	900	900	50	50	212	212	152	152
3	Calvert—A. O. Lyons.....	135	135	1,465	1,465	100	75	325	110	226	75
4	Chesapeake—W. J. Whitesell.....	147	140	1,400	1,340	100	100	363	285	261	200
5	Clarksburg—J. D. Pope.....	100	100	900	900	65	65	243	176	174	120
6	Colesville—W. B. Dorsey.....	70	70	900	860	50	50	183	140	132	116
7	Frederick—A. Lee Barret.....	90	90	1,000	1,000	50	28	273	153	196	110
8	Gaithersburg—D. M. Brown.....	177	177	1,800	1,800	140	140	526	526
9	Goshen—G. R. Mays.....	100	100	1,100	1,100	81	81	304	270	217	170
10	Hyattsville & Brentwood—C. H. Cannon.....	90	90	1,800	1,800	75	75	377	377	272	272
11	Laurel—F. F. Neel.....	40	40	1,200	1,200	285	82	204	42
12	La Plata & Indian Head—H. A. Wilson.....	140	104	1,500	1,118	118	50	423	251	304	200
	Junior Preacher.....	650	485
13	Mt. Rainier—J. M. York.....	50	50	1,500	1,500	20	20	127	127	95	95
14	Patuxent—N. C. Rice.....	78	78	850	850	59	59	245	245	176	176
15	Poolesville—E. W. Aaron.....	130	130	1,500	1,500	100	100	362	362	260	260
16	Potomac—E. W. Brubaker.....	75	68	900	818	28	28	203	113	145	81
17	Prince George—J. G. Michael.....	126	126	1,740	1,740	118	75	383	250	276	180
18	Rockville—N. B. Harmon, Jr.....	130	130	1,500	1,500	103	103	364	364	260	260
19	Savage—L. H. Smallwood.....	40	40	1,200	1,200	31	22	204	149	146	104
	Washington—										
20	Calvary—J. C. Hawk.....	130	130	1,500	1,500	50	392	392	283	283
21	Emory—E. A. Lambert.....	150	150	1,700	1,700	100	452	326	326
22	Epworth—J. P. Tyler.....	217	217	3,000	3,000	150	150	434	434	602	602
23	Marvin—C. M. Hesser.....	150	150	2,000	2,000	165	165	392	392	283	283
24	Mt. Pleasant—C. K. Ray.....	177	177	2,000	2,000	100	100	582	582	419	419
25	Mt. Vernon Place—Clovis G. Chappell.....	640	640	5,400	5,400	500	500	1,634	1,634	1,177	1,177
	Assistant Pastor, M. Leo Rippey.....	3,000	3,000
26	St. Paul's—J. J. Ringer.....	130	130	1,800	1,800	100	100	479	479	344	344
27	Woodmont—E. H. Davis.....	40	40	800	800	15	15	78	78	109	109
	Total.....	\$2,520	\$3,470	\$46,320	\$45,631	\$2,378	\$2,361	\$9,756	\$8,950	\$7,300	\$6,393

Table No. 3—Finance.

	Foreign Missions. Special.	Home Missions. Special.	Conference Missions. Special.	Expended for Church & Parsonage.	Incidental Expenses.	Insurance Premiums.	Raised by Epworth Leagues.	Raised by Sunday Schools.	Raised by W. M. S.	Objects Not Reported.	Less Items Reported Twice.	Grand Total for Year.
1				\$1,269	\$242	\$30	\$269	\$719	\$215		\$466	\$4,972
2				224	225	7		\$475		\$200		2,533
3										456		3,075
4				800	300	50		681	20	150	400	3,666
5					60	21	45	140		309	77	1,859
6				80	70			156	50	250		1,842
7				113	389	35	28	324		71		2,573
8					450	45	225	985	429	81		4,860
9				211		22		133	286			2,402
10				1,450	300	16	91	1,715	92	2,544	9,374	9,374
11				225	306	25		459	40	881		3,475
12				1,874	350	36		419	75	100		5,702
13					270	23	355	1,413	520	2,974	1,550	5,432
14				2,000	215	25	35	300	312	100		5,108
15				294	441	41	156	500		486	408	4,832
16				731	90	18		224	112	130	60	2,477
17				1,400	300	53		496	96	100	61	5,494
18				170	277	77	103	510	596	675	250	5,253
19				200		48	144	462	39	825	120	3,470
20				1,269	443	21	351	538	186	158	543	5,945
21				183	1,467	120	271	1,481	1,247	13,466	1,507	20,350
22				16,965	6,621	237	668	2,719	2,496	357	4,717	34,166
23				2,755	1,201	29	340	1,225	961	126	675	10,417
24				2,109	5,990		372	2,084	790	62	601	16,490
25				9,268	17,155	32	1,797	8,742	1,419	3,300	3,724	62,205
26				594	1,656			2,748	639	478	2,901	8,830
27				2,230	36	33	93	363			631	4,231
				\$46,414	38,863	\$1,044	\$5,343	\$30,011	\$10,620	\$28,279	\$28,064	\$241,033

Table No. 3.—Finance.

WINCHESTER DISTRICT.		Presiding Elder.		Preacher in Charge.		District Work.		Annual Conf. Work.		General Work.	
		Ass'd	Paid	Ass'd	Paid	Ass'd	Paid	Ass'd	Paid	Ass'd	Paid
1	Berkeley—B. C. Wilson.....	\$99	\$99	\$1,200	\$1,240	\$8	\$8	\$323	\$323	\$270	\$270
2	Berryville—W. H. Ballengee.....	125	125	1,800	1,800	11	11	462	462	364	364
3	Bruce town—G. W. Gaither.....	99	99	1,250	1,250	8	8	338	338	243	243
4	Charles Town—T. M. Swann.....	170	170	2,400	2,400	17	17	628	628	448	448
5	Edinburg—C. Sydenstricker.....	101	90	1,325	1,184	10	10	374	159	270	115
6	Frederick—J. B. Hupman.....	72	68	1,200	1,142	6	6	282	122	203	89
7	Front Royal—D. L. Snyder.....	151	151	2,000	2,000	15	15	569	569	408	408
8	Glenside—G. H. H. Tyler.....	55	40	700	461	5	5	196	100	142	55
9	Jefferson—O. D. Lambert.....	125	125	1,562	1,572	12	12	457	457	324	324
10	Linden—G. M. Marshall.....	72	62	1,000	822	6	6	282	140	203	128
11	Martinsburg—J. R. Jacobs.....	171	171	2,400	2,400	18	18	686	686	489	489
12	Middletown—H. A. Brown.....	118	118	1,500	1,500	11	11	428	263	305	176
13	Mt. Jackson—M. D. Ellmore.....	72	70	1,000	966	6	6	283	150	203	103
14	New Market—W. R. Hardesty.....	100	100	1,350	1,350	10	10	381	225	278	137
15	Ridgeway—L. L. Lowance.....	99	99	1,500	1,500	11	11	427	427	305	305
16	Riverton—W. A. Canoles.....	90	80	1,200	1,150	8	8	410	100	291	36
17	Shenandoah Junction—C. E. Brandt.....	88	81	1,200	1,100	7	7	310	310	223	223
18	Shepherdstown—J. H. Haley.....	125	125	1,800	1,800	12	12	457	457	325	325
19	Stephen's City—F. F. Ridgeway.....	112	112	1,300	1,300	11	11	428	428	305	305
20	Strasburg—H. N. Smith.....	115	115	1,500	1,500	11	11	428	428	305	305
21	Tom's Brook & Massanutten—W. G. Winton.....	72	72	878	878	6	6	262	232	193	168
22	White Post—W. Lawson.....	105	101	1,400	1,355	10	10	394	175	284	125
23	Winchester—F. M. Richardson.....	172	172	2,500	2,500	17	17	714	714	510	510
24	Woodstock—S. K. Cockrell.....	156	156	2,000	2,000	14	14	569	569	407	407
Total		\$2,663	\$2,601	\$35,963	\$35,170	\$250	\$250	\$10,088	\$8,462	\$7,298	\$6,058

Table No. 3—Finance.

	Foreign Missions.	Home Missions.	Missions.	Special Missions.	Conference Missions.	Special.	Expended for Church & Parsonage.	Incidental Expenses.	Insurance Premiums.	Raised by Epworth Leagues.	Raised by Sunday Schools.	Raised by W. M. S.	Objects Not Elsewhere Reported.	Less Items Reported Twice.	Grand Total for Year.
1	\$520	205	\$42	\$786	\$563	\$367	\$3,727
2	87	326	\$21	74	554	\$344	571	258	6,260
3	650	325	45	106	1,660	225	592	4,357
4	1,200	990	84	415	1,440	535	550	525	11,981
5	413	166	21	800	390	270
6	1,200	10	315	37	53	3,263
7	800	49	253	1,490	770	1,253	853	8,715
8	25	8	165	1,092
9	562	306	180	30	840	168	1,860	365	3,880
10	453	75	20	309	188	100	30	403	4,884
11	2,200	2,112	3,450	2,175	703	1,000	12,117
12	350	275	55	9	557	60	635	183	4,279
13	298	134	15	340	160	154	2,382
14	550	20	9	611	350	300	4,510
15	307	200	68	192	729	158	300	234	5,867
16	200	70	18	150	1,813
17	130	222	40	131	823	30	15,367
18	100	410	17	5	742	200	450	7,569
19	500	26	260	883	184	1,072	5,081
20	1,336	300	10	78	1,100	727	410	418	5,902
21	163	19	13	515	10	440	124	2,434
22	325	220	27	41	505	200	122	200	3,352
23	134	1,140	9	115	2,353	1,051	6,972	6,972
24	1,322	552	24	140	112	320	7,229
	\$13,162	\$664	\$838	\$5,550	\$20,321	\$6,120	\$9,360	\$13,021	\$133,033

Recapitulation Table No. 3.

Table No. 3—Finance.

DISTRICTS.	Presiding Elder.		Preacher in Charge.		District Work.		Annual Conf. Work.		General Work.	
	Ass'd	Paid	Ass'd	Paid	Ass'd	Paid	Ass'd	Paid	Ass'd	Paid
1 Alexandria	\$2,802	\$2,801	\$35,050	\$34,947	\$888	\$813	\$9,192	\$8,025	\$6,777	\$5,959
2 Baltimore	2,775	2,765	42,912	42,817	269	316	8,516	8,412	6,130	6,039
3 Lewisburg	3,276	3,237	39,372	39,152	380	405	9,304	7,517	6,910	5,347
4 Moorefield	2,044	2,135	26,879	25,647	92	86	7,357	4,916	5,296	4,288
5 Roanoke	3,346	3,329	43,188	42,841	203	193	11,523	9,892	8,206	7,021
6 Rockingham	3,264	2,618	34,600	33,426	198	196	9,006	7,120	5,922	4,790
7 Washington	3,520	3,470	46,320	45,631	2,378	2,361	9,376	8,450	7,300	6,393
8 Winchester	2,663	2,691	35,963	35,170	250	250	10,088	8,462	7,298	6,058
Total	23,790	22,956	304,484	299,631	4,658	4,620	74,562	63,304	53,839	45,895
Total Last Year	21,449	21,454	293,970	292,331	7,593	7,706	76,956	69,209	54,561	48,284
Increase	2,359	1,502	10,514	7,300
Decrease	2,935	3,086	2,394	5,905	722	2,389

Recapitulation Table No. 3.

Table No. 3—Finance.

Foreign Missions.	Home Missions.	Special Missions.	Special Missions.	Conference Missions.	Special Missions.	Expended for Church & Parsonage.	Incidental Expenses.	Insurance Premiums.	Raised by Epworth Leagues.	Raised by Sunday Schools.	Raised by W. M. S.	Objects Not Elsewhere Reported.	Less Items Reported Twice.	Grand Total for Year.
1	\$709	\$216	\$31,226	\$10,383	\$967	\$1,880	\$13,823	\$5,019	\$16,174	\$9,677	\$145,424
2	248	100	\$50	30,441	19,388	1,107	2,458	23,242	12,362	16,280	11,903	182,328
3	30	31,862	8,798	847	1,372	15,150	7,175	22,639	7,381	161,795
4	425	54	18,594	3,468	622	549	11,787	3,548	13,043	3,400	106,200
5	65,512	20,570	1,374	1,310	33,313	12,117	12,298	11,384	252,204
6	20,983	9,321	777	1,111	18,800	5,639	6,091	9,166	117,668
7	46,414	38,863	1,044	5,343	30,011	10,620	28,279	28,064	241,033
8	13,162	8,681	828	5,550	20,321	6,120	9,360	13,021	133,033
	\$1,412	\$370	\$50	\$258,194	\$119,472	\$7,576	\$19,573	\$106,447	\$62,660	\$124,164	\$93,996	\$1,339,685
	1,885	276	195,244	143,718	11,532	18,183	153,312	59,530	100,635	1,238,348
	94	62,950	1,390	13,135	3,130	23,529	101,337
	473	24,246	3,956

CONFERENCE DIRECTORY, 1922-1923.

Bishop U. V. W. DARLINGTON Huntington, W. Va.

E—Elder. **D**—Deacon. **P**—Probationer. **Sd.**—Superannuated.
Sy.—Sup'y. **Sup.**—Supply.

NAMES.	P. O. ADDRESS.
Aaron, E. W.....	E Poolesville, Md.
Alexander, H. B.....	Sup. Port Republic, Va.
Alexander, O. W.....	Sup. Talcott, W. Va.
Allen, Wendell	E Brunswick, Md.
Allison, F. E.....	E Levels, W. Va.
Anderson, J. A. (Sd.)....	E Asbury, W. Va.
Anderson, J. M. (Sd.)....	E West Falls Church, Va.
Andrew, J. R. (Sd).....	E Rowland, N. C.
Atkins, L. B.....	E Upperville, Va.
Atkins, J. P.....	E Fairfield, Va.
Ball, B. F. (Sd.).....	E Waynesboro, Va.
Ballengee, W. H. (Sd.)....	E Winchester, Va.
Baker, H. P.....	E 306 S. Mount St., Baltimore, Md.
Balthis, J. H.....	E 621 N. Carrollton Ave., Baltimore, Md.
Barnard, W. J.....	Sup. Bloomington, Md.
Barret, A. Lee.....	E Frederick, Md.
Beall, O. C. (Sd.).....	E Del Ray, Va.
Beall, J. W.....	E Occoquan, Va.
Bean, J. H.....	E Hinton, W. Va.
Beard, C. L.....	D Gainesville, Va.
Beery, D. A.....	E Lewisburg, W. Va.
Beery, E. C.....	E Aberdeen, Md.
Bell, J. M.....	E Asbury, W. Va.
Benson, R. C.....	Sup. Flintstone, Md.
Best, W. H.....	E Charles Town, W. Va.
Rillingsley, J. H.....	E 119 Grand Ave., Cumberland, Md.
Rivens, H. L.....	E Warrenton, Va.
Blakemore, D. L.....	E 1221 Harvard St., N. W., Wash., D. C.
Robbitt, L. B.....	E Waynesboro, Va.
Boswell, Wm. C.....	Sup. 2222 Mt. Holly St., Balto., Md.
Brandt, C. E.....	P Shenandoah Jct., W. Va.
Brooks, A. C.....	Sup. Paint Bank, Va.
Brown, D. M.....	E Gaithersburg, Md.
Brown, H. A. (Sd.).....	E 2910 Monument Ave., Richmond, Va.
Brubaker, E. W.....	E Rockville, Md., R. F. D.
Burch, Thos. A.....	E Eagle Rock, Va.
Burgess, O. F. (Sd.)....	E Cutlett, Va.
Burr, H. Q.....	E La Plata, Md.

NAMES.		P. O. ADDRESS.
Bush, C. C.....	E	Lusambo, Congo Belge, Africa, c/o A. P. C. M.
Bush, David (Sd.).....	E	285 Virginia Ave., Salem, Va.
Calvert, D. N.....	Sup.	Hedgesville, W. Va.
Cannon, C. H.....	E	Hyattsville, Md.
Canoles, W. A.....	P	Front Royal, Va.
Canter, H. M.....	E	Salem, Va.
Carr, W. M.....	Sup.	Emory University, Ga.
Chappell, C. G.....	E	4418 15th St., N. W., Washington, D. C.
Clagett, R. B.....	D	Moorefield, W. Va.
Clark, W. A.....	D	Buena Vista, Va., R. F. D. 1.
Clarke, C. J.....	E	Mt. Solon, Va.
Cobb, G. W.....	D	702 N. Gilmor St., Baltimore, Md.
Cockrell, Selwyn K.....	E	4900 Reisterstown Rd., Balto., Md.
Coe, H. S. (Sd.).....	E	Edinburg, Va.
Coe, W. P. C. (Sd.).....	E	Beltsville, Md.
Coffey, H. S.....	E	Elkton, Va.
Coffman, H. L.....	D	Dickerson, Md.
Collins, G. T. D. (Sd.).....	E	210 W. 25th St., Balto., Md.
Coman, D. H.....	Sup.	Lexington, Va., R. F. D. 2.
Compton, W. M.....	E	Shepherdstown, W. Va.
Cook, E. B.....	Sup.	Rileyville, Va.
Cooley, J. H.....	Sup.	Winchester, Va.
Cooper, Thomas (Sd.).....	E	Staunton, Va.
Cooper, G. J.....	P. D.	Stafford, Va.
Copenhagen, J. C.....	E	Harrisonburg, Va.
Davis, E. H.....	Sup.	The Astoria, Washington, D. C.
Deal, H. R.....	E	Stuart's Draft, Va.
De Long, C. L.....	E	Keyser, W. Va.
Denny, Bishop Collins.....	E	Richmond, Va.
Dorsey, W. B.....	E	Colesville, Md.
Duffey, J. W. (Sd.).....	E	1211 Lamont St., Washington, D. C.
Dugger, J. C.....	P	Wardensville, W. Va.
DuLaney, S. J. L.....	E	Fairbank, Md.
Echols, G. H.....	E	Greenville, W. Va.
Ellmore, M. D.....	E	Edinburg, Va.
Early, W. C.....	D	Hillsboro, W. Va.
Early, J. L., Jr.....	D	New Castle, Va.
Eutsler, D. F. (Sd.).....	E	Winchester, Va.
Eutsler, R. L.....	E	Bridgewater, Va.
Eubank, Palmer.....	Sup.	Minnehaha Springs, W. Va.
Eye, W. D.....	E	Union, W. Va.
Fairbanks, F. T.....	Sup.	Sterling, Va.
Fearnow, M. L.....	E	Romney, W. Va.
Fielding, G. H.....	E	Harmans, Md.
Fink, C. W.....	E	Ridgely, W. Va.
Flory, C. I.....	E	Clarendon, Va.
Fridley, S. F.....	Sup.	Elkton, Va., R. F. D. 1.
Fringer, G. R.....	E	Fincastle, Va.
Fringer, D. L.....	D	Jarrettsville, Md.
Fultz, R. L.....	E	Clifton Forge, Va.
Furr, F. (Sd.).....	E	Harrisonburg, Va.
Gaither, G. W.....	E	Stephens City, Va.
Gochenour, O. L.....	P	Newport, Va.
Gover, W. T.....	E	Reisterstown, Md.
Gray, W. H.....	Sup.	Warrenton, Va.
Graylor, Claude.....	Sup.	Branchville, Md.

NAMES.	P. O. ADDRESS.
Griffith, F. T. (Sd.).....	E "The Portner," Washington, D. C.
Grimes, J. B.....Sup.	Asbury, W. Va.
Groscup, A. W.....P	Capon Bridge, W. Va.
Haley, J. H.....E	1302 Orange Ave., N. W., Roanoke, Va.
Hall, C. E. N.....E	Elk Garden, W. Va.
Hall, N. N. (Sd.).....E	Front Royal, Va.
Hamill, H. P.....E	Alexandria, Va.
Hammond, F. E. (Sd.).....E	Roanoke, Va.
Hammond, W. G. (Sd.).....E	Herndon, Va., Route No. 2.
Hammond, W. S.....E	417 Laurens St., Baltimore, Md.
Hammond, L.....E	Mt. Airy, Md.
Harmon, N. B., Jr.....E	Rockville, Md.
Hardesty, W. R.....E	New Market, Va.
Harnesberger, A. L.....E	Catlett, Va.
Harris, C. D.....E	309 E. University Parkway, Balto., Md.
Hasel, Geo.E	Ronceverte, W. Va.
Hawk, J. C.....E	Middletown, Va.
Hawley, J. M. (Sd.).....E	Hamilton, Va.
Hedrick, J. B. (Sd.).....E	Front Royal, Va.
Helmintoller, E. G.....Sup.	Williamsburg, W. Va.
Henderson, J. L. (Sd.).....E	529 7th Ave., S. W., Roanoke, Va.
Hendrix, Paul R.....Sup.	Paint Bank, Va.
Henry, J. B. (Sd.).....E	Falls Church, Va.
Hesser, C. M.....E	904 B St., S. W., Washington, D. C.
Heydrick, G. K.....E	Goshen, Va.
Hildebrand, S. V.....E	Falls Church, Va.
Hipes, R. O.....Sup.	Warm Springs, Va.
Holley, W. E.....D	10 E. Gibbons Ave., Balto., Md.
Homan, G. O. (Sy.).....E	Roanoke, Va., Route No. 2.
Hooks, J. C.....E	White Sulphur, W. Va.
Hout, H. L.....E	Covington, Va.
Hupman, J. B.....E	Winchester, Va.
Jacobs, J. R.....E	Martinsburg, W. Va.
John, B. W.....E	Basic, Va.
Johnson, J. A.....P	Glenelg, Md.
Johnson, Wade.E	Quantico, Va.
Jordan, T. A. (Sy.).....E	Roanoke, Va., Route 3.
Keene, J. S. (Sd.).....E	Fredericksburg, Va.
Keene, W. D.....E	Raspeburg, Md.
Kern, D. H. (Sd.).....E	506 W. Main St., Staunton, Va.
Kern, J. A.....E	Ashland, Va.
Kibler, J. L. (Sd.).....E	2909 P St., N. W., Washington, D. C.
Kidner, G. D.....E	1903 Baker St., Baltimore, Md.
King, W. D.....E	Vinton, Va.
Kinzer, H. W. (Sd.).....E	Harrisonburg, Va.
Kiracofe, G. R.....P	Ashland, Va.
Knox, AbsalomE	702 N. Gilmore St., Baltimore, Md.
Knox, John.....P	702 N. Gilmore St., Baltimore, Md.
Kirby, Clarence E.....P	214 Tramore Rd., Hamilton, Md.
Kuhlmann, J. H. (Sd.).....E	3042 Dent Place, Washington, D. C.
Lambert, E. A.....E	6100 Georgia Ave., Washington, D. C.
Lambert, Okey D.....E	Summit Point, W. Va.
Lambert, T. J.....E	714 Dale Ave., S. E. Roanoke, Va.
Lawson, W.E	Brucetown, Va.
LeFew, C. M.....Sup.	Salem, Va.
Leggett, J. W.....D	Luray, Va.
Light, J. H.....E	Romney, W. Va.

NAMES.	P. O. ADDRESS.
Lindamood, H. W.....Sup.	E Springfield, W. Va.
Lloyd, L. L.....	E McGaheysville, Va.
Locke, W. F.....	E Fredericksburg, Va.
Lowance, L. L.....	E Berryville, Va.
Lowance, W. F.....	E Cloverdale, Va.
Luttrell, W. O.....Sup.	Tom's Brook, Va.
Lynch, W. A.....	E 3040 Q St., N. W., Washington, D. C.
Lyons, A. O.....	E Prince Frederick, Md.
Mark, C. W.....	E Hillsboro, Va.
Markwood, L. R.....	E Winchester, Va.
Marsh, H. C.....	E Middleburg, Va.
Marsh, W. H.....	E Nokesville, Va.
Marshall, G. M.....	D Linden, Va.
Marshall, R. D.....	D Berkeley Springs, W. Va.
Martin, G. G.....	E Lexington, Va.
Mast, J. N.....	E Leesburg, Va.
Maxwell, R. Carl.....	E Dunkirk, Md.
Mays, G. R.....	E Gaithersburg, Md., R. F. D. 2.
McCulloch, J. E.....	E 817 14th St., N. W., Wash., D. C.
McNeer, R. D.....	E Monterey, Va.
McGee, W. W.....Sup.	Rileyville, Va.
McIntyre, W. W.....	D Ingleside, Md.
Meeks, R. C.....	E Easton, Md.
Meyers, J. T.....	E Kobe, Japan.
Michael, I. G.....	E Waldorf, Md.
Miller, W. E. (Sd.).....	E Mt. Airy, Md., Box 120.
Mitchell, J. W.....	E Savage, Md.
Mitchell, M. D.....	E Staunton, Va.
Moore, G. W.....Sup	E Cumberland, Md.
Morgan, Thomas.....P. E.	Talcott, W. Va.
Morrison, F. L.....	D McDowell, Va.
Myerly, H. L. (Sd.).....	E Brucetown, Va.
Nalls, L. M.....Sup.	Amsterdam, Va.
Naylor, Geo. D., Inglesia } Methodista. }	Guantanamo, Oriente, Cuba.
Neel, A. A. P.....	E Reese's Mills, W. Va.
Neel, F. F.....	E Laurel, Md.
Neel, S. R.....	E Alderson, W. Va.
Nevitt, R. K.....	E 2549 McHenry St., Baltimore, Md.
Oliver, G. G.....	E 211 Westover St., Roanoke, Va.
Owens, A. E.....	E Annapolis, Md.
Palmer, Carroll H.....Sup.	Graham, Va.
Parrott, B. L.....	E Mt. Solon, Va.
Pope, G. E.....	E Rockbridge Baths, Va.
Pope, J. D. (Sd.).....	E Hillsboro, W. Va.
Potter, C. L.....	E Mt. Crawford, Va.
Pullin, C. McK.....	E Port Republic, Va.
Ray, C. K.....	E 1417 Park Road, Washington, D. C.
Regester, E. V.....	E Alexandria, Va.
Reynolds, W. B.....Sup.	Selma, Va.
Reiter, C. L.....Sup.	Lost River, W. Va.
Rice, N. C.....	D Woodwardville, Md.
Richardson, F. M.....	E Winchester, Va.
Richardson, G. W.....	E Staunton, Va.
Richcreek, Lee H.....Sup.	Somerfield, Pa.
Ridgeway, F. T.....	E Stephens City, Va.
Ringer, J. J.....	E 142 S St., N. W., Washington, D. C.

NAMES.	P. O. ADDRESS.
Rippy, M. L.....	D 9th and Mass. Ave., N. W., Wash., D. C.
Rives, J. J.....	E 813 3rd St., S. W., Roanoke, Va.
Roades, E. A.....	E Christiansburg, Va.
Roane, H. M. (Sd.).....	E Staunton, Va.
Rood, J. A.....	E Queen Anne, Md.
Rose, L. O.....	Sup. Peterstown, W. Va.
Rosenberger, J. W.....	E Green Bank, W. Va.
Ruckman, L. V.....	E 207 4th Ave., N. E., Roanoke, Va.
Rudasill, L. S.....	E Woodstock, Va.
Russell, N. W.....	Sup. Lewisburg, W. Va.
Sanders, W. H. (Sd.).....	E Vinton, Va.
Sapp, A. B.....	E Remington, Va.
Sarver, C. M.....	D Roanoke, Va., R. F. D.
Schooley, J. H.....	E Goldsboro, Md.
Seville, J. D.....	Sup. Moorefield, W. Va.
Seay, J. W.....	P Alexandria, Va.
Sherman, H. H.....	E Front Royal, Va.
Shiple, J. L. (Sd.).....	E 128 W. Lanvale St., Balto., Md.
Shaw, C. H.....	D Sykesville, Md., R. F. D. 2.
Shires, L. S.....	P Alvon, W. Va.
Sites, A. B.....	E Greenville, Va.
Smallwood, L. H.....	E Mt. Jackson, Va.
Smith, H. N.....	P Strasburg, Va.
Smith, J. H.....	E Blacksburg, Va.
Smith, J. W.....	E Roanoke, Va.
Smith, W. C.....	E Marshall, Va.
Smith, G. E.....	D Royal Oak, Md.
Smith, H. B.....	Sup. Covington, Va., R. 1, Box 16.
Snead, S. R.....	E Buchanan, Va.
Snyder, D. L.....	E Front Royal, Va.
Sponaugle, W. C.....	E 419 11th St., N. W., Roanoke, Va.
Spindler, J. C.....	E Frostburg, Md.
Staples, G. W. (Sd.).....	E Staunton, Va.
Stephens, H. I.....	E 27 Glenn St., Cumberland, Md.
Stevens, Wm.....	E Manassas, Va.
Stickley, S. C.....	D Gainsboro, Va.
Strickler, H. M. (Sd.).....	E Luray, Va.
Strother, F. A. (Sd.).....	E Stephens City, Va.
Sutton, C. B. (Sd.).....	E Staunton, Va.
Swann, T. M.....	E Charles Town, W. Va.
Swecker, K. D.....	P Frankford, W. Va.
Switzer, B. V.....	E Winchester, Va.
Sydenstricker, C. (Sd.).....	E Winchester, Va.
Sydenstricker, H.....	E Buena Vista, Va.
Talbert, W. O.....	E Lewisburg, W. Va.
Thomas, J. L.....	E Crabbottom, Va.
Thomas, W. S.....	E 213 E. Frederick Ave., Staunton, Va.
Thrasher, J. C.....	E Fairfax, Va.
Turner, H. F. (Sy.).....	E Oxford, N. C.
Tyler, F. A.....	E Winchester, Va.
Tyler, John Paul.....	E 908 Mass. Ave., N. E. Washington, D. C.
Tyler, G. H. H.....	E.P. Winchester, Va.
Van Devander, A.....	E Shenandoah, Va.
Van Devander, I. H.....	P.E. Durbin, W. Va.
Van Horne, J. R. (Sd.).....	E Clifton Forge, Va.
Waggoner, F. C.....	E Franklin, W. Va.
Wagner, Chas.....	Sup. Millboro Spgs., Va.

NAMES.	P. O. ADDRESS.
Warner, P. L.....	P Round Hill, Va.
Warfield, Gaither.....	P Rockville, Md.
Waters, H. M.....	P Shawsville, Va.
Waters, B. W.....	E Glen Wilton, Va.
Weikel, M. C.....	P New Hope, Va.
Weikel, M. P.....	E 1602 Main St., Staunton, Va.
Welch, Homer.....	E Arnold, Md.
Wells, J. Howard.....	E 900 Sheridan St., N. W., Wash., D. C.
Wheeler, H. V.....	E 1209 Campbell Ave., Roanoke, Va.
Wheeler, R. M.....	E Church Hill, Md.
White, G. Dorsey.....	E Roanoke, Va., R. F. D. 3.
White, W. W.....	D Piedmont, W. Va.
Whitehurst, R. V.....	P Trappe, Md.
Whitesell, W. J.....	E Hamilton, Va.
Wilcher, E. A.....	P Lewisburg, W. Va.
Wilhite, J. H.....	E Petersburg, W. Va.
Wiley, H. S.....	Sup. Front Royal, Va.
Wright, B. F.....	D Herndon, Va.
Wright, C. M.....	Sup. 1704 W. Lanvale St., Baltimore, Md.
Wagner, S. A. F.....	P Seebert, W. Va.
Winton, W. G.....	P White Post, Va.
Wilson, B. C.....	E Ridgeway, W. Va.
Wilson, H. A.....	E Millington, Md.
Wilson, R. H. (Sd.).....	E Blacksburg, Va.
Wittig, R. L.....	E Beltsville, Md.
Woods, Raymond.....	D Del Ray, Alexandria, Va.
Wolf, E. L.....	E 2310 Elsinor Ave., Baltimore, Md.
Wyand, F. B.....	D Marlinton, W. Va.
York, J. M.....	E Mt. Rainier, Md.
Yost, G. W.....	Sup. New Creek, W. Va.

R. G. Mowbray, Treasurer of Conference Board of Missions, 123 Light St., Baltimore, Md.

J. T. Houck, Treasurer of Board of Finance, Harrisonburg, Va.

O. C. Michael, Treasurer of Sunday School Board, Aberdeen, Md.

A. W. Mears, Treasurer of Board of Church Extension, 117 Commerce St., Baltimore, Md.

CONFERENCE TREASURER:

J. T. HOUCK, *Harrisonburg, Va.*

LOCAL PREACHERS—With P. O. Address.

L—Licentiate. D—Deacon. E—Elder.

ALEXANDRIA DISTRICT.

Beach, H. A.....	D	Falls Church, Va.
Bell, Jesse M.....	L	Manassas, Va.
Claypool, C. C.....	L	Lois, Va.
Febrey, Harry C.....	E	East Falls Church, Va.
Gray, Wm. H.....	L	R. F. D. 1, Warrenton, Va.
Hoyt, Harold H.....	L	Herndon, Va.
Lawson, Henry.....	E	R. F. D., Manassas, Va.
Sangster, J. J.....	L	Burke, Va.
Seay, John W.....	L	Linconia, Alexandria, Va.
Williams, Geo. H.....	E	Route 5, Alexandria, Va.
Winslow, W. Byron.....	L	Manassas, Va.
Fairbank, Frank T.....	L	Sterling, Va.

BALTIMORE DISTRICT.

Boswell, W. C.....	E	Baltimore, Md.
Brown, J. H.....	L	Baltimore, Md.
Brown, John.....	L	Baltimore, Md.
Craver, Harry.....	L	Baltimore, Md.
Curtis, C. R.....	L	Baltimore, Md.
Grace, Leslie.....	L	Baltimore, Md.
Hammond, O. W.....	E	Baltimore, Md.
Huffington, J. W.....	L	Baltimore, Md.
Jordan, Conrad.....	D	Baltimore, Md.
Keene, W. D., Jr.....	L	Raspeburg, Md.
Orrick, F. D.....	E	Glyndon, Md.
Owens, John F.....	L	Baltimore, Md.
Phillips, Chas. F.....	L	Jarrettsville, Md.
York, Chas.....	L	Baltimore, Md.
Watkins, W. M.....	E	Baltimore, Md.
Whitehurst, R. V.....	L	Trappe, Md.
Wright, C. M.....	D	Baltimore, Md.
Dulany, S. J. L.....	E	Fairbank, Md.
Hendrix, Paul.....	L	Paint Bank, Va.
Hoffman, H. L.....	D	Princeton, N. J.

LEWISBURG DISTRICT.

Anderson, Chas. M.....	D	Lobelia, W. Va.
Atkins, Jas. P.....	E	Covington, Va.
Coffman, H. L.....	L	Fort Spring, W. Va.
Eubank, Palmer.....	L	Peterstown, W. Va.
Fitzgerald, J. H.....	L	Frankford, W. Va.
Grimes, J. B.....	D	Asbury, W. Va.
Hipes, R. O.....	D	Warm Springs, Va.
Hoke, R. L.....	L	Ronceverte, W. Va.
Huff, E. L.....	L	Frankford, W. Va.
Odell, R. S.....	L	Clifton Forge, Va.
Reynolds, W. B.....	L	Selma, Va.
Rose, L. O.....	L	Paint Bank, Va.
Russell, N. W.....	L	Lewisburg, W. Va.
Shires, L. S.....	D	Alvon, W. Va.

MOOREFIELD DISTRICT.

Barnard, William J.....	D	Bloomington, Md.
Crowell, J. B.....	L	Mountain Falls, Va.
Goode, W. P.....	L	Westernport, Md.
Grippy, H. F.....	L	Romney, W. Va.
Jackson, C. F.....	L	Glengary, W. Va.
Larrick, Claude Byron.....	L	Rock Enon Springs, Va.
Lindamood, H. W.....	E	Springfield, W. Va.
Moore, G. W.....	E	Cumberland, Md.
Puffinberger, C. F.....	D	Blaine, W. Va.
Reiter, C. L.....	L	Lost River, W. Va.
Saville, J. D.....	D	Moorefield, W. Va.
Shawen, D. M.....	D	Romney, W. Va.
Shumate, Hinkle.....	L	Monterey, Va.
Yost, G. W.....	E	New Creek, W. Va.

ROANOKE DISTRICT.

Basham, W. A.....	L	Salem, Va.
Bransford, L. P.....	D	Blacksburg, Va.
Brumbaugh, J. A.....	E	Amsterdam, Va.
Clark, W. A.....	D	Buena Vista, Va.
Doosing, W. T.....	D	Shawsville, Va.
Farrier, R. H.....	L	Newport, Va.
Frazier, W. H.....	L	Roanoke, Va.
Fridley, C. T.....	L	Eagle Rock, Va.
Gillespie, H. W.....	L	Roanoke, Va.
Goodall, A. L.....	L	Roanoke, Va.
Harris, W. C.....	E	Troutville, Va.
Harsh, W. B.....	L	Roanoke, Va.
Hooks, H. S.....	D	Roanoke, Va.
Humphries, J. M.....	D	Salem, Va.
Keith, Christopher.....	D	Amsterdam, Va.
LeFew, C. M.....	L	Salem, Va.
McLane, C. R.....	L	Salem, Va.
Nalls, L. M.....	D	Salem, Va.
Persinger, D. W.....	L	Roanoke, Va.
Sherertz, D. L.....	D	China.
Stras, Joseph.....	D	Roanoke, Va.
Suthers, T. F.....	E	Roanoke, Va.
Surface, Fletcher J.....	E	Catawba, Va.
Taylor, John A.....	D	Roanoke, Va.
Waters, George L.....	L	Glen Wilton, Va.
Wingfield, W. L.....	L	Roanoke, Va.

ROCKINGHAM DISTRICT.

Alexander, H. B.....	L	Port Republic, Va.
Barnheart, N. G.....	L	New Hope, Va.
Campbell, E. L.....	L	Fairfield, Va.
Coffey, Paul.....	L	Mint Spring, Va.
Cook, E. B.....	L	Rileyville, Va.
Erman, Hobert.....	L	Keezletown, Va.
Groah, W. J.....	L	Port Republic, Va.
Kiracofe, G. D.....	D	Sangersville, Va.
Meeks, A. M.....	L	Staunton, Va.
Palmer, C. H.....	D	Stanley, Va.
Richcreek, Lee.....	L	Staunton, Va.
Sheppe, Edwin S.....	L	Staunton, Va.
Smoot, L. B.....	L	Goshen, Va.

ROCKINGHAM DISTRICT—(Continued).

Wagner, E. G.....	L	Staunton, Va.
Weikle, Conway.....	L	New Hope, Va.
Woodzell, M. L.....	L	Burnsville, Va.
Wine, E. L.....	L	New Hope, Va.
Wagner, Charles.....	L	Waynesboro, Va.

WASHINGTON DISTRICT.

Arnold, Ralph.....	L	Brentwood, Md.
Burgess, A.....	L	Washington, D. C.
Crittenden, Percy.....	L	Washington, D. C.
Davis, Edward H.....	L	Washington, D. C.
Fowler, Clarence E.....	L	Washington, D. C.
Gaylor, Claude.....	L	Branchville, Md.
Godbold, A.....	L	Washington, D. C.
Harrison, Ernest.....	L	Laurel, Md.
Laing, David.....	L	Mt. Rainier, Md.
Lane, J. E.....	L	Chesterfield, Md.
Myerly, Stockton.....	L	Poolesville, Md.
Overholt, E. E.....	D	Washington, D. C.
Reed, H. M.....	E	Washington, D. C.
Shipley, F. H.....	E	Berwyn, Md.
Swartz, John S.....	E	Ashland, Va.
Taylor, Zachery.....	L	Bristol, Md.
Thomas, J. Edward.....	L	Washington, D. C.
Thonssen, W. J. R.....	E	Washington, D. C.
Van Sant, N.....	L	Washington, D. C.
Walker, E. W.....	L	Gaithersburg, Md.
Warfield, G. R.....	L	Rockville, Md.
Waters, W. B.....	L	Rockville, Md.
Wilson, Herman N.....	L	Washington, D. C.
Severe, Howard A.....	L	Hyattsville, Md.
Bell, David A.....	L	Savage, Md.
Nash, Wilbur F., Jr.....	L	Beltsville, Md.
Tolbert, Daniel.....	L	Washington, D. C.
Gannaway, Bruce.....	L	Washington, D. C.
Warner, W. J.....	L	Washington, D. C.
Murray, Raymond W.....	L	Washington, D. C.

WINCHESTER DISTRICT.

Calvert, Delford N.....	L	Hedgesville, W. Va.
Conway, N. T.....	L	Winchester, Va.
Cooley, J. H.....	L	Winchester, Va.
Reeves, J. W.....	E	Front Royal, Va.
Smith, A. W.....	D	Martinsburg, W. Va.
Smith, Parke M.....	L	Tom's Brook, Va.
Lanthan, Ross Ogden.....	L	Shepherdstown, W. Va.
Russell, Julius D.....	L	Millwood, Va.
Engle, Jesse A.....	L	Shenandoah Junction, W. Va.
Luttrell, Wilmer Oliver....	L	Winchester, Va.

Sessions of the Baltimore Conference

DATE.	PLACE.	PRESIDENT.
1866—Feb. 7-15.	Alexandria, Va.	John Early.
1867—March 6-13.	Trinity, Baltimore, Md.	George F. Pierce.
1868— " 4-13.	Central, Baltimore, Md.	D. S. Doggett.
1869— " 3-12.	Trinity, Baltimore, Md.	W. W. Wightman.
1870— " 2-10.	St. Paul's, Baltimore, Md.	H. N. McTyeire.
1871— " 8-14.	Salem, Va.	Geo. F. Pierce.
1872— " 6-13.	Warrenton, Va.	Robert Paine.
1873— " 5-14.	Trinity, Baltimore, Md.	Geo. F. Pierce.
1874— " 4-12.	Staunton, Va.	D. S. Doggett.
1875— " 3-10.	Washington, D. C.	E. M. Marvin.
1876— " 1-8.	Winchester, Va.	E. M. Marvin.
1877— " 7-15.	Alexandria, Va.	H. H. Kavanaugh.
1878— " 6-14.	St. Paul's, Baltimore, Md.	H. N. McTyeire.
1879— " 5-11.	Salem, Va.	W. W. Wightman.
1880— " 3-10.	Front Royal, Va.	J. C. Keener.
1881— " 9-15.	Harrisonburg, Va.	H. N. McTyeire.
1882— " 8-14.	Fredericksburg, Va.	H. N. McTyeire.
1883— " 14-21.	Charles Town, W. Va.	J. C. Keener.
1884— " 12-19.	Calvary, Baltimore, Md.	A. W. Wilson.
1885— " 11-18.	Salem, Va.	J. C. Granbery.
1886— " 10-16.	Staunton, Va.	H. N. McTyeire.
1887— " 9-15.	Leesburg, Va.	J. C. Keener.
1888— " 14-20.	Martinsburg, W. Va.,	A. W. Wilson.
1889— " 13-19.	Alexandria, Va.	A. W. Wilson.
1890— " 12-19.	St. Paul's, Baltimore, Md.	W. W. Duncan.
1891— " 11-17.	Greene Mem. Roanoke Va.	E. R. Hendrix.
1892— " 23-29.	Harrisonburg, Va.	J. C. Keener.
1893— " 22-27.	Front Royal, Va.	J. S. Key.
1894— " 28-April 4.	Fredericksburg, Va.	J. C. Granbery.
1895— " 27- " 3.	Washington, D. C.	J. C. Granbery.
1896— " 25-31.	Roanoke, Va.	R. K. Hargrove.
1897— " 24-30.	Staunton, Va.	C. B. Galloway.
1898— " 23-28.	Hinton, W. Va.	A. W. Wilson.
1899—April 5-11.	Washington, D. C.	J. C. Granbery.
1900— " 4-10.	Washington, D. C.	W. A. Candler.
1901— " 3-9.	Roanoke, Va.	O. P. Fitzgerald.
1902—March 26-April 1.	Trinity, Baltimore, Md.	C. B. Galloway.
1903— " 25-31.	Fredericksburg, Va.	A. Coke Smith.
1904— " 30-April 5.	Alexandria, Va.	A. W. Wilson.
1905— " 22-28.	Winchester, Va.	W. W. Duncan.
1906— " 28-April 2.	Cumberland, Md.	{ A. W. Wilson. } W. A. Candler.
1907— " 27- " 3.	Staunton, Va.	E. E. Hoss.
1908— " 25-31.	Roanoke, Va.	A. W. Wilson.
1909— " 24-30.	St. Paul's, Baltimore, Md.	{ A. W. Wilson and } W. A. Candler.
1910— " 23-28.	Washington, D. C.	A. W. Wilson.
1911— " 29-April 3.	Clifton Forge, Va.	E. E. Hoss.
1912— " 27- " 2.	Roanoke, Va.	W. B. Murrah.
1913— " 26-31.	Staunton, Va.	J. C. Kilgo.
1914— " 25-30.	Baltimore, Md.	Collins Denny.
1915— " 24-29.	Washington, D. C.	W. A. Candler.
1916— " 22-27.	Alexandria, Va.	Edwin D. Mouzon.
1917— " 28-April 2.	Roanoke, Va.	W. B. Murrah.
1918—April 3-8.	Central, Baltimore, Md.	James Atkins.
1919—March 26-31.	Staunton, Va.	E. R. Hendrix.
1920—April 7-12.	Washington, D. C.	E. R. Hendrix.
1921—April 7-11.	Greene Mem., Roanoke, Va.	E. R. Hendrix.
1922—March 23-27.	Washington, D. C.	U. V. W. Darlington.

Established 1894



BLACKSTONE COLLEGE FOR GIRLS
W. ASBURY CHRISTIAN, A. M., D. D., President.

Owned and controlled by the Methodist Episcopal Church, South.

The property of the Baltimore Conference as well as the Virginia Conference. The aim is to educate the head and heart.

Thorough instruction under positive Christian influence at the lowest possible cost.

Accredited by the State Board of Education. Recommended by the Baltimore Conference.

Hundreds of graduates are now holding responsible positions as teachers.

Healthful climate, good food, pure water and other modern conveniences.

Terms: \$260.00 per session Academic Department; \$300.00 College Department. This pays board, tuition, light, heat, laundry and doctor's fee.

Where can you find a better place to educate your daughter than at Blackstone College?

For Catalogue address.

GEORGE P. ADAMS,

Secretary and Treasurer,

Blackstone, Va.

MOOREFIELD DISTRICT.

Barnard, William J.....	D	Bloomington, Md.
Crowell, J. B.....	L	Mountain Falls, Va.
Goode, W. P.....	L	Westernport, Md.
Griffy, H. F.....	L	Romney, W. Va.
Jackson, C. F.....	L	Glengary, W. Va.
Larrick, Claude Byron.....	L	Rock Enon Springs, Va.
Lindamood, H. W.....	E	Springfield, W. Va.
Moore, G. W.....	E	Cumberland, Md.
Puffinberger, C. F.....	D	Blaine, W. Va.
Reiter, C. L.....	L	Lost River, W. Va.
Saville, J. D.....	D	Moorefield, W. Va.
Shawen, D. M.....	D	Romney, W. Va.
Shumate, Hinkle.....	L	Monterey, Va.
Yost, G. W.....	E	New Creek, W. Va.

ROANOKE DISTRICT.

Basham, W. A.....	L	Salem, Va.
Bransford, L. P.....	D	Blacksburg, Va.
Brumbaugh, J. A.....	E	Amsterdam, Va.
Clark, W. A.....	D	Buena Vista, Va.
Doosing, W. T.....	D	Shawsville, Va.
Farrier, R. H.....	L	Newport, Va.
Frazier, W. H.....	L	Roanoke, Va.
Fridley, C. T.....	L	Eagle Rock, Va.
Gillespie, H. W.....	L	Roanoke, Va.
Goodall, A. L.....	L	Roanoke, Va.
Harris, W. C.....	E	Troutville, Va.
Harsh, W. B.....	L	Roanoke, Va.
Hooks, H. S.....	D	Roanoke, Va.
Humphries, J. M.....	D	Salem, Va.
Keith, Christopher.....	D	Amsterdam, Va.
LeFew, C. M.....	L	Salem, Va.
McLane, C. R.....	L	Salem, Va.
Nalls, L. M.....	D	Salem, Va.
Persinger, D. W.....	L	Roanoke, Va.
Sherertz, D. L.....	D	China.
Stras, Joseph.....	D	Roanoke, Va.
Suthers, T. F.....	E	Roanoke, Va.
Surface, Fletcher J.....	E	Catawba, Va.
Taylor, John A.....	D	Roanoke, Va.
Waters, George L.....	L	Glen Wilton, Va.
Wingfield, W. L.....	L	Roanoke, Va.

ROCKINGHAM DISTRICT.

Alexander, H. B.....	L	Port Republic, Va.
Barnheart, N. G.....	L	New Hope, Va.
Campbell, E. L.....	L	Fairfield, Va.
Coffey, Paul.....	L	Mint Spring, Va.
Cook, E. B.....	L	Rileyville, Va.
Erman, Hobert.....	L	Keezletown, Va.
Groah, W. J.....	L	Port Republic, Va.
Kiracofe, G. D.....	D	Sangersville, Va.
Meeks, A. M.....	L	Staunton, Va.
Palmer, C. H.....	D	Stanley, Va.
Richcreek, Lee.....	L	Staunton, Va.
Sheppe, Edwin S.....	L	Staunton, Va.
Smoot, L. B.....	L	Goshen, Va.

ROCKINGHAM DISTRICT—(Continued).

Wagner, E. G.....	L	Staunton, Va.
Weikle, Conway.....	L	New Hope, Va.
Woodzell, M. L.....	L	Burnsville, Va.
Wine, E. L.....	L	New Hope, Va.
Wagner, Charles.....	L	Waynesboro, Va.

WASHINGTON DISTRICT.

Arnold, Ralph.....	L	Brentwood, Md.
Burgess, A.....	L	Washington, D. C.
Crittenden, Percy.....	L	Washington, D. C.
Davis, Edward H.....	L	Washington, D. C.
Fowler, Clarence E.....	L	Washington, D. C.
Gaylor, Claude.....	L	Branchville, Md.
Godbold, A.....	L	Washington, D. C.
Harrison, Ernest.....	L	Laurel, Md.
Laing, David.....	L	Mt. Rainier, Md.
Lane, J. E.....	L	Chesterfield, Md.
Myerly, Stockton.....	L	Poolesville, Md.
Overholt, E. E.....	D	Washington, D. C.
Reed, H. M.....	E	Washington, D. C.
Shipley, F. H.....	E	Berwyn, Md.
Swartz, John S.....	E	Ashland, Va.
Taylor, Zachery.....	L	Bristol, Md.
Thomas, J. Edward.....	L	Washington, D. C.
Thonssen, W. J. R.....	E	Washington, D. C.
Van Sant, N.....	L	Washington, D. C.
Walker, E. W.....	L	Gaithersburg, Md.
Warfield, G. R.....	L	Rockville, Md.
Waters, W. B.....	L	Rockville, Md.
Wilson, Herman N.....	L	Washington, D. C.
Severe, Howard A.....	L	Hyattsville, Md.
Bell, David A.....	L	Savage, Md.
Nash, Wilbur F., Jr.....	L	Beltsville, Md.
Tolbert, Daniel.....	L	Washington, D. C.
Gannaway, Bruce.....	L	Washington, D. C.
Warner, W. J.....	L	Washington, D. C.
Murray, Raymond W.....	L	Washington, D. C.

WINCHESTER DISTRICT.

Calvert, Delford N.....	L	Hedgesville, W. Va.
Conway, N. T.....	L	Winchester, Va.
Cooley, J. H.....	L	Winchester, Va.
Reeves, J. W.....	E	Front Royal, Va.
Smith, A. W.....	D	Martinsburg, W. Va.
Smith, Parke M.....	L	Tom's Brook, Va.
Lanthan, Ross Ogden.....	L	Shepherdstown, W. Va.
Russell, Julius D.....	L	Millwood, Va.
Engle, Jesse A.....	L	Shenandoah Junction, W. Va.
Luttrell, Wilmer Oliver....	L	Winchester, Va.

Sessions of the Baltimore Conference

DATE.	PLACE.	PRESIDENT.
1866—Feb. 7-15.	Alexandria, Va.	John Early.
1867—March 6-13.	Trinity, Baltimore, Md.	George F. Pierce.
1868— " 4-13.	Central, Baltimore, Md.	D. S. Doggett.
1869— " 3-12.	Trinity, Baltimore, Md.	W. W. Wightman.
1870— " 2-10.	St. Paul's, Baltimore, Md.	H. N. McTyeire.
1871— " 8-14.	Salem, Va.	Geo. F. Pierce.
1872— " 6-13.	Warrenton, Va.	Robert Paine.
1873— " 5-14.	Trinity, Baltimore, Md.	Geo. F. Pierce.
1874— " 4-12.	Staunton, Va.	D. S. Doggett.
1875— " 3-10.	Washington, D. C.	E. M. Marvin.
1876— " 1-8.	Winchester, Va.	E. M. Marvin.
1877— " 7-15.	Alexandria, Va.	H. H. Kavanaugh.
1878— " 6-14.	St. Paul's, Baltimore, Md.	H. N. McTyeire.
1879— " 5-11.	Salem, Va.	W. W. Wightman.
1880— " 3-10.	Front Royal, Va.	J. C. Keener.
1881— " 9-15.	Harrisonburg, Va.	H. N. McTyeire.
1882— " 8-14.	Fredericksburg, Va.	H. N. McTyeire.
1883— " 14-21.	Charles Town, W. Va.	J. C. Keener.
1884— " 12-19.	Calvary, Baltimore, Md.	A. W. Wilson.
1885— " 11-18.	Salem, Va.	J. C. Granbery.
1886— " 10-16.	Staunton, Va.	H. N. McTyeire.
1887— " 9-15.	Leesburg, Va.	J. C. Keener.
1888— " 14-20.	Martinsburg, W. Va.,	A. W. Wilson.
1889— " 13-19.	Alexandria, Va.	A. W. Wilson.
1890— " 12-19.	St. Paul's, Baltimore, Md.	W. W. Duncan.
1891— " 11-17.	Greene Mem. Roanoke Va.	E. R. Hendrix.
1892— " 23-29.	Harrisonburg, Va.	J. C. Keener.
1893— " 22-27.	Front Royal, Va.	J. S. Key.
1894— " 28-April 4.	Fredericksburg, Va.	J. C. Granbery.
1895— " 27- " 3.	Washington, D. C.	J. C. Granbery.
1896— " 25-31.	Roanoke, Va.	R. K. Hargrove.
1897— " 24-30.	Staunton, Va.	C. B. Galloway.
1898— " 23-28.	Hinton, W. Va.	A. W. Wilson.
1899—April 5-11.	Washington, D. C.	J. C. Granbery.
1900— " 4-10.	Washington, D. C.	W. A. Candler.
1901— " 3-9.	Roanoke, Va.	O. P. Fitzgerald.
1902—March 26-April 1.	Trinity, Baltimore, Md.	C. B. Galloway.
1903— " 25-31.	Fredericksburg, Va.	A. Coke Smith.
1904— " 30-April 5.	Alexandria, Va.	A. W. Wilson.
1905— " 22-28.	Winchester, Va.	W. W. Duncan.
1906— " 28-April 2.	Cumberland, Md.	{ A. W. Wilson. } W. A. Candler.
1907— " 27- " 3.	Staunton, Va.	E. E. Hoss.
1908— " 25-31.	Roanoke, Va.	A. W. Wilson.
1909— " 24-30.	St. Paul's, Baltimore, Md.	{ A. W. Wilson and } W. A. Candler.
1910— " 23-28.	Washington, D. C.	A. W. Wilson.
1911— " 29-April 3.	Clifton Forge, Va.	E. E. Hoss.
1912— " 27- " 2.	Roanoke, Va.	W. B. Murrah.
1913— " 26-31.	Staunton, Va.	J. C. Kilgo.
1914— " 25-30.	Baltimore, Md.	Collins Denny.
1915— " 24-29.	Washington, D. C.	W. A. Candler.
1916— " 22-27.	Alexandria, Va.	Edwin D. Mouzon.
1917— " 28-April 2.	Roanoke, Va.	W. B. Murrah.
1918—April 3-8.	Central, Baltimore, Md.	James Atkins.
1919—March 26-31.	Staunton, Va.	E. R. Hendrix.
1920—April 7-12.	Washington, D. C.	E. R. Hendrix.
1921—April 7-11.	Greene Mem., Roanoke, Va.	E. R. Hendrix.
1922—March 23-27.	Washington, D. C.	U. V. W. Darlington.

Established 1894



BLACKSTONE COLLEGE FOR GIRLS

W.ASBURY CHRISTIAN, A. M., D. D., President.

Owned and controlled by the Methodist Episcopal Church, South.

The property of the Baltimore Conference as well as the Virginia Conference. The aim is to educate the head and heart.

Thorough instruction under positive Christian influence at the lowest possible cost.

Accredited by the State Board of Education. Recommended by the Baltimore Conference.

Hundreds of graduates are now holding responsible positions as teachers.

Healthful climate, good food, pure water and other modern conveniences.

Terms: \$260.00 per session Academic Department; \$300.00 College Department. This pays board, tuition, light, heat, laundry and doctor's fee.

Where can you find a better place to educate your daughter than at Blackstone College?

For Catalogue address.

GEORGE P. ADAMS,

Secretary and Treasurer,

Blackstone, Va.

Randolph-Macon College **FOR MEN**

1830—ASHLAND, VIRGINIA—1922

Sixteen Miles from Richmond, with Electric Car and
Railroad Service Hourly.

A training school for leadership and a standard college that prepares men for the study of Law, Medicine, the Applied Sciences, and the Ministry. 509 Ministers, 185 Lawyers, 174 Doctors, 36 College Presidents, 365 Teachers, 16 Missionaries and 3,000 Business Men have been trained at

RANDOLPH-MACON COLLEGE.

Confers the degree of B. S., A. B. and A. M.

Strong Faculty. All students, especially first-year men, given personal attention by full professors.

The Ninety-first session begins September 13, 1922.

Write for Catalog.

R. E. BLACKWELL, A. M., LL. D.,
S. C. HATCHER, D. D., President.
Vice-Pres., Sec'y-Treas.

Southern Methodist Book Depository

STAUNTON, VA.

E. B. LIPSCOMB, SECRETARY.

**Your Orders Filled With Care. Any Book Wanted
Furnished at Publisher's Price.**

BIBLES—Scofield Reference Bibles, **\$2.75 to \$17.00.**

Scofield Reference, New Testament and Psalms, **\$1.50, 2.00,
2.50, 3.75, 4.75.**

India Paper Edition, **\$4.00 to \$7.00.**

The American Standard Revised Bible, all styles at publishers' prices.

Bible Dictionaries and Concordances.

Try us on whatever you need in Church and Sunday School Supplies.

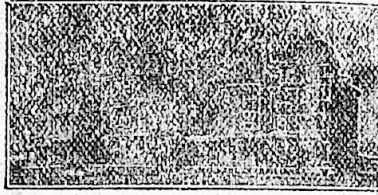

Southern Seminary

FOR GIRLS AND
YOUNG WOMEN.

BUENA VISTA, VIRGINIA. Founded 1868.

Principals: REV. E. H. ROWE, REV. R. L. DURHAM.
PROF. R. L. DURHAM, Dean.

"It seems to me that here is the hope for the education of the daughters of the Baltimore Conference." Late Rev. J. E. Armstrong, D. D., to his District Conference.

"In the midst of the clamor today to push social life to the fore in the schools, the Southern Seminary holds tenaciously to the teachings of Methodism, as to what constitutes wholesome social life. It has been a great pleasure to me to be here visiting your classes, etc. I realize you are doing the same work here I am in my church. I shall go back to my work in better trim for it." Rev. E. L. Woolf, D. D., 1919, formerly pastor Lexington, now Presiding Elder Baltimore District.

"Wherever I have found Southern Seminary girls I have found them leaders in society and in church. As I look on this splendid body of young women from the North, East, South and West, it seems to me you have the flower of the land." Rev. W. A. Lynch, 1919.

Bishop J. H. Vincent, Chicago, founder of the great Chautauqua movement, said: "I do not know a school to which I would prefer to send a girl."

Gilbert J. Hunt, Richmond, Va., a leading layman of Virginia Conference, said: "You could raise your prices fifty per cent. and then not know what to do with the pupils you would have if the people of Virginia and the South knew about you."

Wonderful building for artistic beauty and commodiousness, in a matchless setting of mountain scenery, of which Bishop Vincent, sometime Bishop in Switzerland, said: "If an artist were to paint an ideal locale, he could not improve on this."

"If I were able I would pay a hundred dollars more to have my daughter educated in a country like this, for benefit to her health and constitution." Jno. Harmon, D. D.

Students have more general room space than is given in the average school. One hundred and ten. One hundred thousand dollar building. Notable health record. Not a death in fifty years among the student body. Beautiful location. Extensive grounds for outdoor sports—Basket-ball, Tennis, etc.

SOCIAL ADVANTAGES.

Pupils have come from all sections of the United States, and from various foreign countries. A part of education is the associations made at school.

MORAL AND RELIGIOUS.

The Distinguishing Feature has been the aim to unite the old-fashioned home, with its personal attention, and the modern school. The school has given distinct emphasis to homelife and cultivation of character and manners.

"The reputation of your young ladies for ladylike conduct has gone abroad." Late Rev. J. E. Armstrong, D. D.

Special rates for the Baltimore Conference.

For Catalogue and Book on Home Life, Address

SOUTHERN SEMINARY,

Box 785, Buena Vista, Va.