

88-010

PRICE, 35 CENTS

MINUTES

—OF THE—

146th SESSION

Baltimore Annual Conference

Methodist Episcopal Church, South

—HELD AT—

Washington, D. C.

September 25-29, 1930

Committee on Publication:

- | | |
|----------------------|----------------------|
| Rev. H. M. CANTER, | Rev. E. V. REGISTER, |
| Rev. J. HARRY SMITH, | Rev. S. K. COCKRELL, |
| Rev. G. D. KIDNER. | |

BEHAVIORISM A Battle Line

"Seldom has an array of talent spoken from one volume. . . . Behaviorism is done for, but we still have to deal with the wreckage."

—Christian Century.

By 19 Eminent Psychologists,
Philosophers, and Religious
Scholars.

This competent, penetrating volume concerns one of the big questions of import to science and religion—the affirmation of human and spiritual values. It condemns mechanistic philosophy and reveals Behaviorism's doubtful moral concepts. Second printing.

THE CHORUS OF LIFE

By Murdoch MacKinnon

"A book of unique insight, beauty and power; sermons and articles on various aspects of life and duty, the whole conceived as making up the chorus of life. It will deeply impress its readers." —Expositor.

\$2.00

SERMONS OF POWER

By Rice, Mouzon, Gailor, et al.

"Much help for keeping a constant Pentecost." Nine sermons by preachers of power.

\$1.50

THE RIVER OF GOD

By Arthur M. Baker.

An admirable thesis, being a study of the source stream of morals, ethics, and religion, with a particularly beautiful presentation of the power of the love teachings of Jesus.

\$1.25

THE NEW HANDBOOK OF ALL DENOMINATIONS

Prepared by M. Phelan.

315 pages of facts and figures which reveal the diversity and virility of religious belief and practices in the United States; the latest statistics of all denominations; brief statements of doctrines; and in many ways a reference book to religious America.

\$1.75

MEN WHO MADE THE CHURCHES

By Paul Hutchinson.

Delightful studies in Luther, Wesley, Fox, Knox, Tyndale, Cromwell, Bunyan, Wyclif, and Campbell.

\$1.50

THE PEW PREACHES

By Ford, Babson, Young, et al.

"Interesting and helpful opinions of laymen about religion," notes the Chicago Daily News. It is a book shot through with constructive thought and idealism, and a revelation of the personal beliefs of Owen J. Young, Roger Babson, William Allen White, Henry Ford, and ten others.

\$2.50

THE NEW PREACHING

By Joseph Fort Newton

"The superior ability of Dr. Newton is known on both sides of the Atlantic. His is a golden book."

\$2.00

THE DAY BEFORE YESTERDAY

By Prof. James Moffatt.

"Beginning with the 'sixties' of the last century, Dr. Moffatt reveals much worthy learning." He points out particularly the religious trends and thought currents of that important period.

\$2.00

PREACHING OUT OF THE OVERFLOW

By W. L. Stidger.

An overflowing source of stimulus, sermon helps, and pastoral ideas. How Stidger himself does it.

\$2.25

MAN'S SOCIAL DESTINY

By Prof. Charles A. Ellwood.

A book that continues to challenge the attention of everybody interested in the social order today and of tomorrow.

\$2.00

Three Devotional Books

TALKING WITH GOD

A beautiful manual of prayers for many occasions, prepared by the clergy and religious leaders of the United States and Canada. Attractive cloth edition, 50 cents a copy; Moroccotol binding, boxed, \$1.00 a copy.

WHY I BELIEVE

By Tennis E. Gouwens.

Six golden chapters on belief in the Church, God, Jesus, Prayer, Immortality, and the Bible.

\$1.00

THE GOLD UNDER THE GRASS

By Basil W. Miller.

A splendid book to help young people discover the power that lies within themselves.

\$1.00

FOR SALE BY
METHODIST PUBLISHING HOUSE

LAMAR & WHITMORE, Agents

Grace St., at Fifth

Prompt Service

Richmond, Va.

MINUTES

—OF THE—

146th SESSION

Baltimore Annual Conference

Methodist Episcopal Church, South

—HELD AT—

Washington, D. C.

September 25-29, 1930

Committee on Publication:

Rev. H. M. CANTER,

Rev. E. V. REGESTER,

Rev. J. HARRY SMITH,

Rev. S. K. COCKRELL,

Rev. G. D. KIDNER.

IS IT INSURED?

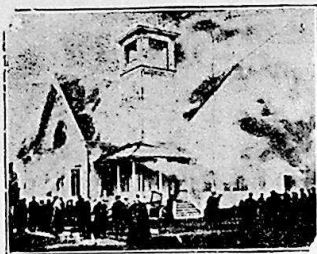

A Burning Shame

Nobody knows when Fire or Lightning or Windstorm will rage and destroy. Somewhere every day church or home property is burning.

**THE NATIONAL MUTUAL CHURCH
INSURANCE COMPANY
OF CHICAGO**
(The Methodist Mutual)

has been furnishing protection AT COST under its easy payment plan since 1898. No church can afford to carry its own Fire, Lightning or Windstorm risk—nor can any home owner! **NO ASSESSMENTS.** Legal reserve for the protection of its policyholders the same as stock companies. Insures Churches, Parsonages, Property of Ministers, Homes and Personal Effects of Church Members.

NO AGENTS DEAL DIRECT

Policies now in effect nearly **EIGHTY MILLION DOLLARS** (\$80,000,000).
Gross Losses paid over **THREE MILLION DOLLARS** (\$3,000,000).

NOT ONE DOLLAR EVER DUE AND UNPAID

OFFICERS AND DIRECTORS:

Nathaniel M. Jones, President.	I. N. Conard, Vice-President.
Henry P. Magill, Sec'y and Mngr.	Walter J. Cox, Treasurer.
Bertram B. Jackson, Asst. Sec'y.	Benjamin W. Hess, Asst. Mngr.

Nels E. Simonsen, D.D.	Frank D. Sheets, D.D.	Geo. P. Magill, D.D.
Harlow V. Holt, D.D.	John C. Floyd, D.D.	W. L. McDowell, D.D.
Jesse F. Davis	C. E. Waterman	W. T. Baker
P. J. Maveety, D.D.	E. H. Forkel	

Are you satisfied to pay the exorbitant rates charged by the old line companies for insurance? If not, correspond with

HENRY P. MAGILL, Secretary and Manager
1509 Insurance Exchange, Chicago, Ill.

Rev. J. H. Shumaker, Gen'l. Agt., Southern Church Dept.
308 Broadway, Nashville, Tenn.

Bertram W. Gore

Funeral Director

Office and Funeral Parlors—Madison 6828
1723 W. LAFAYETTE AVE.

Residence—Liberty 3112

3606 LIBERTY HEIGHTS Ave.

BALTIMORE, MD.

Blackstone College for Girls

A Standard Junior College, Member of American Association of Junior Colleges and of the Association of Virginia Colleges. Fully accredited by the Virginia State Board of Education.

The Standard Junior College course is equivalent to the similar course of the four-year college. There is the advantage of more individual work and better contact between teacher and pupil.

Fully accredited by the Virginia State Board of Education and by the General Board of Education of our Church.

Departments: College, Home Economics, High School, Organ, Piano, Violin, Voice, Dramatics.

A new class in the Commercial Department will start in February. A thorough commercial course leading to a diploma with all the advantages of college life at a rate lower than the expenses of a similar course in the commercial schools.

Blackstone is a school with unusually fine equipment and strong faculty that covers work from the first year of high school through two years of college.

Our Ideal is the strong influence of a happy, Christian home.

BUILDINGS NEW AND FIREPROOF.

Write for catalog and viewbook.

Liberal reduction in charges to daughters of ministers of the Baltimore Conference.

W. B. GATES, A. M.,

President.

GEO. P. ADAMS,

Sec. and Treas.

Blackstone, Virginia.

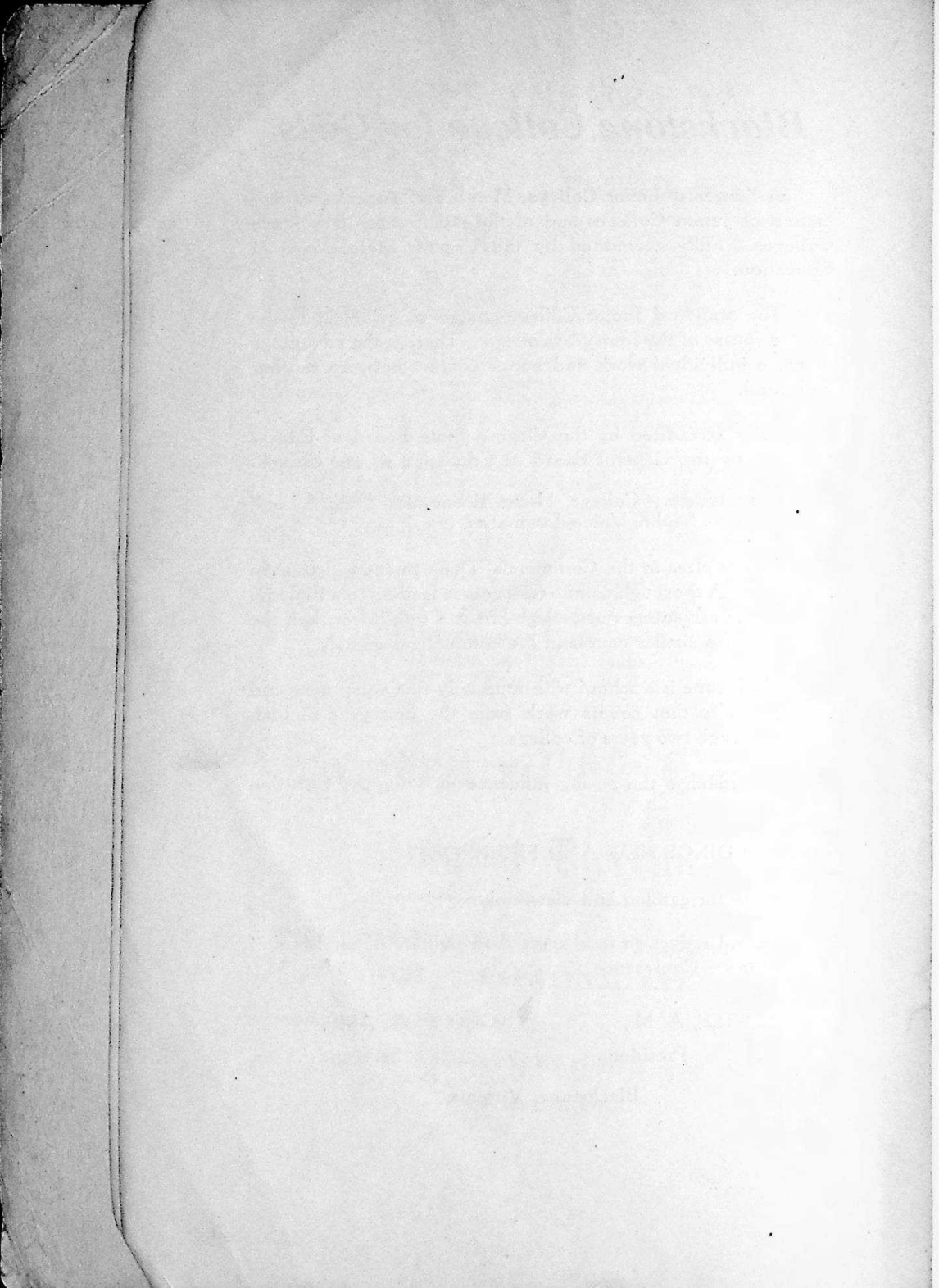

Officers and Committees.

SESSION, September 25-29, 1930.

OFFICERS.

President:

BISHOP WILLIAM B. BEAUCHAMP.

Secretary:

REV. H. M. CANTER.

Statistical Secretary:

REV. J. HARRY SMITH.

Assistant Secretaries:

REV. C. R. CURTIS,

REV. J. H. HALEY,

REV. C. J. CLARK,

REV. J. H. BEAN.

REV. N. C. RICE.

REV. L. B. BOBBITT,

REV. C. E. BRANDT.

Assistant Secretary in Charge of Minutes:

REV. W. G. WINTON.

*Recording
secy, entire
duty,
William B.
Hannon, Jr.*

*Harry W. Craver,
Asst. for Conf. minutes.*

COMMITTEES, 1930.

Memoirs.

S. V. Hildebrand, T. M. Swann, W. E. Holley, W. C. Smith, F. J. Prettyman, W. G. Winton, J. H. Bean, R. L. Fultz.

Admissions.

Homer Welch, W. R. Hardesty, J. M. York, R. L. Wittig, S. R. Neel,
L. L. Lowance, C. L. Beard, W. D. Eye, W. A. Clark, G. G. Oliver,
C. H. Cannon, H. Q. Burr, W. J. Whitesell,
O. D. Lambert, W. Lawson.

Sabbath Observance.

J. W. Seay, C. C. Claypool, J. H. Schooley, Harry E. Walls, C. L. DeLong, J. E. Miller, D. R. Cleckner, W. S. Davis, John Noble
Maxwell, John H. Pearson, C. C. Bush, John M.
Petty, William Brayshaw, A. W. Schwable,
W. O. Luttrell, F. Estes Kline.

Conference Relations.

I. G. Michael, A. O. Lyons, D. A. Beery, R. V. Whitehurst, M. P. Weikel,
F. T. Ridgeway, Frank A. Tyler, S. C. Sticklely.

District Conference Records.

Glenn J. Cooper, R. L. Wittig, R. A. Rice, F. L. Baker, Jr., Chas. L. Stevens, Russell J. Watson, LeRóy Pumphrey, C. Wilson Moler.

Collections.

George Hasel, J. Harry Koller, J. E. Bass, A. A. P. Neel, Harold E. Skelton, F. B. Reid, C. Hayes Lamar, C. D. Carter.

COMMITTEES FOR 1931.

To Preach Opening Sermon:

N. B. Harmon, Jr.

Alternate: E. C. Beery.

On Memoirs.

S. V. Hildebrand, L. S. Rudasill, T. M. Swann, J. D. Pope, M. L. Fearnow, A. B. Sapp, C. E. Kirby.

On Admissions.

C. H. Cannon, I. G. Michael, J. A. Rood, W. A. Clark, E. W. Brubaker, R. D. Marshall, C. L. Beard, W. W. Stevens, Jr., W. D. Eye, W. Lawson, E. A. Wilcher, B. F. Wright, H. Q. Burr, J. H. Billingsley, G. R. Mays, F. F. Neel.

Visitors.

Methodist Hospital, Baltimore; H. R. West, A. W. Mears, T. J. Lambert.

To Nominate Place of Session.

A. C. Nadenbousch, A. W. Mears, F. B. Thomas.

Publication of Conference Minutes.

H. M. Canter, J. Harry Smith, E. V. Regester, N. B. Harmon, Jr., C. R. Curtis.

COMMITTEES ON EXAMINATION FOR THE QUADRENNIUM.

Admission on Trial: H. S. Coffey, J. B. Grimes, H. R. Deal.

First Year: Frank A. Tyler, J. H. Hobbs, R. B. Claggett.

Second Year: F. J. Prettyman, E. A. Roades, A. E. Owens.

Third Year: E. W. Aaron, S. R. Neel, H. M. Waters.

Fourth Year: N. B. Harmon, Jr., R. L. Eutsler, W. G. Winton.

CLASSES FOR 1931.

Class of First Year.

Paul Kemper Gentry,
Nathaniel Gideon Barnhart,
William Clay Sponaugle,
Charles Lewis Robson,

Richard Abraham Bergdoll,
Lawrence Henry Greenwood,
John Henry Davidson,
William Harvey Gray.

Class of Second Year.

Arthur Leroy Hunter,
Lewis Otmer Rose,
Louis Wharton Griggs,

Raymond Eugene Musser,
John Franklin Owens,
George Milton Bell.

Class of Third Year.

Conrad William Jordan,
Charles Carroll Burruss,

John Sanders Schwartz,
Francis Henry Strieby.

Class of Fourth Year.

Mack Thomason,
William Preston Saunders,
Raymond Ledbetter Moore,
John Thomas Brown,
Walter Delfard Sheets,
Allan Gillis,
Paul Russell Diehl,
William Felix Hodges,

Julian Edward McDonald,
Harry Wallace Craver,
Peter Constant Helmintoller, Jr.
George Lipscomb Waters,*
Arthur Woodley Henton,
Charles Faidley Phillips,
Herman Monroe Wilson,
William Jennings Groah,
James Herbert Brown, Jr.

Quadrennial Boards.

COMMISSION ON BUDGET.

W. S. Hammond, President.

W. G. Hardy, Secretary.

Clerical.

W. S. Hammond,
W. E. Holley,
L. S. Rudasill,
John Paul Tyler,
H. V. Wheeler,

Lay.

George N. Conrad,
E. J. Roberts,
Geo. R. Harrison,
W. G. Hardy,
D. C. Roper,
J. E. W. Timberman.

BIBLE BOARD.

Clerical.

J. W. Seay,
W. R. Hardesty,
B. W. John,
D. R. Cleckner,
J. H. Brown, Jr.,
F. B. Wyand,
D. L. Fringer,
R. V. Whitehurst,

Lay.

T. T. Taylor,
C. P. Merrick,
J. E. Bass,
J. W. Crawford,
P. W. Kessler,
C. E. Armentrout,
H. W. Spurrier,
F. Estes Kline.

CORPORATE BOARD OF FINANCE.

E. V. Regester, President.

C. M. Hesser, Vice-President.

Harry R. West, Secretary.

A. W. Mears, Treasurer.

Clerical.

J. A. Anderson,
E. V. Regester,
C. M. Hesser,

Lay.

James Walker,
A. W. Mears,
Harry R. West,
C. N. Triplett,
Albert H. Dudley.

BOARD OF CHURCH EXTENSION.

J. C. Copenhaver, President.

J. E. Easter, Vice-President.

A. W. Mears, Treasurer.

Clerical.

D. L. Snyder,
C. R. Curtis,
G. G. Oliver,
J. W. Rosenberger,
S. R. Neel,
W. A. Lynch,
J. C. Copenhaver,
R. L. Fultz,

Lay.

A. B. Young,
A. W. Mears,
C. J. Richardson,
L. P. Walker,
J. E. Easter,
J. W. Myers,
W. L. F. King,
F. A. Shryock.

BOARD OF CHRISTIAN EDUCATION.

G. G. Martin, President. H. Sydenstricker, Vice-President.
E. Barrett Prettyman, Recording Secretary.

Clerical.

G. H. Fielding,
J. H. Wells,
C. L. DeLong,
C. L. Beard,
H. Sydenstricker,
G. G. Martin,
W. A. Shelton,
C. T. Collyer,
W. M. Compton,
J. A. Johnson,
F. M. Richardson,
B. V. Switzer,

Lay.

S. M. Dodd,
H. C. Mullikin,
J. E. Miller,
B. F. Mitchell,
Chas. S. Graybeale,
J. N. Maxwell,
G. H. Lamar,
Mrs. E. L. Woolf.
Mrs. W. H. Ballengee,
E. Chase Bare,
E. Barrett Prettyman,
N. J. Barrick,

BOARD OF CHRISTIAN LITERATURE.**Clerical.**

A. VanDevander,
R. D. McNeer,
G. K. Heydrick,
C. M. LeFew,
J. B. Hupman,
K. D. Swecker,
W. W. McIntyre,
W. D. Keene,

Lay.

J. W. Richards,
J. C. Joyce,
Paul Scott,
L. P. Walker,
John H. Moseley,
B. M. Weller,
T. G. Anderson,
J. R. Poland.

BOARD OF FINANCE.

H. L. Hout, President. Wm. Stevens, Secretary.
J. T. Houck, Treasurer.

Clerical.

H. L. Hout,
A. O. Lyons,
T. M. Swann,
W. J. Groah,
E. C. Beery,
M. L. Fearnow,
H. P. Baker,
Wm. Stevens,

Lay.

C. E. Outcalt,
C. L. Tate,
A. E. Huddleston,
E. Lee Shaw,
F. B. Thomas,
J. T. Houck,
C. M. Stoy,
A. C. Nadenbousch.

BOARD OF HOSPITALS.

E. A. Lambert, Chairman. J. M. York, Vice-Chairman.
 Glenn J. Cooper, Secretary. George S. DeLong, Treasurer.

Clerical.

G. J. Cooper,
 R. C. Meeks,
 J. M. York,
 F. L. Morrison,
 E. A. Lambert,
 R. C. Maxwell,
 C. I. Flory,
 W. O. Luttrell,

Lay.

C. D. Hess,
 Dr. J. A. York,
 Ross Tutwiler,
 W. S. Davis,
 Geo. S. DeLong,
 Dr. N. M. Canter,
 LeRoy Pumphrey,
 M. O. Miller.

BOARD OF LAY ACTIVITIES.

M. L. Walton, Jr., President. C. L. Melton, Secretary.
 J. H. Bryan, Treasurer.

Clerical.

C. R. McDonald,
 Tyson Janney,
 B. F. Herrell,
 George R. Harrison,
 E. Davis Walraven,
 C. Ashby Duvall,
 C. P. Wetmore,
 F. M. Sydnor,
 S. S. Tutwiler,
 B. H. Hiner,
 Russell Saville,
 E. B. Jones,
 M. H. Maxwell,

Lay.

R. O. Bagby,
 Frank Eades,
 J. A. Berry,
 Ernest Hedrick,
 J. H. Bryan,
 J. L. Coffey,
 W. W. Millan,
 W. M. Magruder,
 Wilbur F. Nash, Jr.,
 J. H. Rosenberger,
 C. L. Melton,
 E. W. Newman.

BOARD OF MISSIONS.

J. J. Rives, Chairman.
 W. H. Best, Secretary. R. G. Mowbray, Treasurer.

Clerical.

J. H. Pearson,
 W. H. Best,
 J. H. Haley,
 C. W. Fink,
 C. K. Ray,
 H. C. Marsh,
 J. J. Rives,
 H. S. Coffey,

Lay.

Mrs. W. E. Arnold,
 R. G. Mowbray,
 C. C. Ballard,
 H. L. Simmons,
 R. J. Watson,
 O. D. Garber,
 W. F. Hummer,
 M. L. Walton.

BOARD OF TEMPERANCE AND SOCIAL SERVICE.

J. C. Dugger, President.

W. D. King, Secretary.

Clerical.

J. C. Dugger,
Wendell Allen,
M. D. Mitchell,
J. W. Leggett,
F. T. Ridgeway,
J. B. Hedrick,
W. D. King,
O. D. Lambert,

Lay.

E. B. Whitehouse,
O. C. Michael,
C. P. Whitmore,
L. E. Saville,
A. W. Miller,
J. E. Spitler,
J. E. Poole,
B. H. Riddleberger.

CONFERENCE BENEVOLENT SOCIETY.

Wm. Stevens, President.

R. L. Eutsler, Secretary.

J. Frank Myers, Treasurer.

Directors.

Wm. Stevens,
R. L. Eutsler,
W. C. Smith,

W. M. Compton,
H. Q. Burr.

COMMISSION ON BENEVOLENCES.

Bishop W. B. Beauchamp, President.

M. L. Walton, Jr., Vice-President.

George R. Harrison, Secretary.

J. C. Copenhaver, Treasurer.

Ex-Officio Members.

The Bishop in charge.

The Presiding Elders.

District Lay Leaders.

Chairmen of the several Conference Boards.

ROLL OF CLERICAL MEMBERS

OF THE

BALTIMORE ANNUAL CONFERENCE

METHODIST EPISCOPAL CHURCH, SOUTH

*Absent

- | | |
|--|--|
| <p>1860—J. Lester Shipley.*
 1870—J. C. Hooks.
 1871—Hamilton W. Kinzer.
 1872—Oliver C. Beall.
 1874—Oscar F. Burgess.
 Rufus M. Wheeler.
 1875—Henry S. Coe.
 William B. Dorsey.
 1877—German O. Homan.
 Henry P. Hamill.*
 1878—John A. Anderson.*
 1879—W. P. Conway Coe.
 1880—Collins Denny.*
 John C. Thrasher.
 1881—John W. Mitchell.
 B. W. Waters.
 Simpson V. Hildebrand.
 Frank T. Griffith.
 1882—James M. Hawley.*
 Charles W. Mark.
 Charles B. Sutton.*
 1883—James L. Henderson*
 G. Dorsey White.*
 1884—John H. Kuhlmann.
 C. H. Buchanan.*
 Forrest J. Prettyman.
 1885—Hamilton M. Roane.*
 J. Alexander Rood.
 1886—Thomas J. Lambert.
 William H. Ballengee.
 George R. Mays.*
 1887—Norman N. Hall.
 1888—William F. Locke.
 1889—Harry L. Myerly.*
 David L. Blakemore.
 A. Lee Barret.
 Alfred B. Sites.
 1890—John W. Beall.
 William T. Gover.
 Isaac G. Michael.
 James M. York.</p> | <p>1891—William H. Marsh.
 Robert L. Fultz.
 Charles M. Sarver.
 John C. Hawk.
 Linwood Hammond.
 J. Howard Wells.
 1892—William S. Hammond.
 Harry L. Hout.
 Turner A. Jordan.
 Murray D. Mitchell.
 1893—B. Lee Parrott.
 J. Harry Smith.
 William J. Whitesell.
 Henry A. Wilson.*
 1894—Eldridge V. Regester.
 James M. Anderson.
 Daniel M. Brown.
 Levi B. Atkins.
 William Stevens.
 1895—William D. Keene.
 John B. Henry.
 Homer H. Sherman.
 M. Preston Weikle.
 Josiah J. Ringer.
 George K. Heydrick.
 Charles L. Potter.
 Charles D. Bulla.
 James T. Myers.*
 1896—Charles H. Cannon.
 George W. Richardson.
 Gracen D. Kidner.*
 Alfred L. Harnesberger.
 Wallace O. Talbert.*
 Frank A. Tyler.
 1897—William H. Best.
 Harry M. Canter.
 Robert L. Eutsler.
 De Witt A. Beery.
 Ernest L. Woolf.
 William A. Shelton.
 1898—Chas. T. Collyer.
 1899—Boyd V. Switzer.
 Harvey Q. Burr.
 George Hasel.
 George W. Gaither.</p> |
|--|--|

- 1900—Joseph H. Balthis.
Charles I. Flory.
William C. Smith.
- 1901—Jesse D. Pope.
William M. Compton
James B. Hupman.
- 1902—James H. Haley.
Louis L. Rudasill.
Selwyn K. Cockrell.
William D. King.
- 1903—George H. Fielding.
Claude M. Hesser
Homer Welch.
Harry P. Baker.
Joseph H. Bean.
- 1904—George R. Fringer.
Lewis L. Lowance.
William D. Eye.
James B. Hedrick.
Edwin W. Brubaker
- 1905—John C. Copenhaver.
Charles L. DeLong.
William F. Lowance.*
Albert Van Devander.
- 1906—Frank M. Richardson.
Harry V. Wheeler.
Okey D. Lambert.
S. Register Neel.
- 1907—John Paul Tyler.
Joseph J. Rives.
Hubert Sydenstricker.
Wendell Allen.
James P. Atkins.
- 1908—Arthur E. Owens.
James S. Keene.*
William R. Hardesty.
Robert K. Nevitt.
R. Clarence Meeks.
Rembert D. McNeer.
Wilfred Lawson.
- 1909—Allen A. P. Neel.
Harvey L. Bivens.
- 1910—James H. Billingsley.
John L. Thomas.*
William A. Lynch.
Elmer A. Lambert.
Franklin F. Neel.
Samuel R. Snead.*
George G. Oliver.
- 1911—Theodore M. Swann.
Richard L. Wittig.
Edward A. Roades.
- 1912—Glenn G. Martin.
Anthony O. Lyons.
Wade Johnson.
- 1913—Frank T. Ridgeway.
Walter S. Thomas.
John W. Rosenberger.
S. J. L. DuLaney.
- 1914—Ernest W. Aaron.
Raymond C. Maxwell.
Jonathan W. Leggett.
James A. Johnson.
- 1915—Jingurn B. Bobbitt.
Clarence J. Clark.
John C. Spindler.*
Chas. W. Fink.
Harry S. Coffey.
Harry C. Marsh.
Archie B. Sapp.
Clifton K. Ray.
Charles C. Bush.
George E. Pope.
Obed L. Gochenour.
- 1916—Burleigh Floyd Wright.
Watson Ely Holley.
- 1917—Daniel L. Snyder.
Edgar Carroll Beery.
Haskell Robert Deal.
Kemp Dudley Swecker.
- 1918—Byron Wilson John.
Raymond Beall Claggett.
Lester Hamill Smallwood.
Reuben Davis Marshall.
Geo. Willard Cobb.
Jesse H. Hobbs.
- 1919—Clarence Leonard Beard.
William Wallis McIntyre.
Samuel Coiner Stickley.
Martin Luther Fearnow.
Nolan Bailey Harmon, Jr.
John Raymond Wood.
Clarence Hadden Shaw.
W. Clark Early.
- 1920—Frederick Bloom Wyand.
Denny Lewis Fringer.
Floyd Lupton Morrison.
Glenn Jackson Cooper.
- 1921—William Thomas.
Paul LeRoy Warner.
William Garnet Winton.
James Calvin Dugger.
Clarence Elmer Kirby.
Charles Earl Brandt.
Arthur Wells Groscup.*
William Alexander Clark.
Harry Lewis Coffman.
Harris Magruder Waters.

- 1922—John Barnett Grimes.
John Wesley Seay.
Elmer Allen Wilcher.
Letcher Stevens Shires.
Walter Smith.
- 1923—Wm. W. Stevens, Jr.
Lee Holiday Richcreek.
Charles Lester Reiter.
Charles Asbury York.
Julius Davis Russell.
Delford Neal Calvert.
Ernest Taylor Harrison.
Roswell V. Whitehurst.
John Hale Pearson.
German H. Hunt Tyler.*
- 1924—Newton Campbell Rice.
Arthur Irvin Orndorff.
Claude Byron Larrick.
David Robert Cleckner.
William Clews.
Elias G. Helmtoller.
Palmer Eubank.
Charles McCulloch LeFew.
- 1925—James Herbert Brown, Jr.
William Preston Good.
Edward Byrnes Cook.
Thomas Morgan.
- 1925—Royal Allen Rice.
Walter Milton Reynolds.
John Russell Corron.
William James Elliott.
- 1925—Frank Lewis Baker.
William Oliver Luttrell.
R. O. Hipes.
- 1926—Harold Hetzer Hoyt.
Charles Roy Curtis.
Emory Wilson Jordan.
Edwin Samuels Sheppe, Jr.
Floyd Montgomery Lucas.
Harry Stockton Myerly.
Raymond Ledbetter Moore.
- 1927—Paul Russell Diehl.
Mack Thomason.
William Preston Saunders.
Arthur Woodley Henton.
Charles Faidley Phillips.
John Thomas Brown.
Walter Delford Sheets.
Allan Gillis.
Herman Monroe Wilson.
William Felix Hodges.
Julian Edward McDonald.
William Jennings Groah.
Harry Wallace Craver.
Peter C. Helmtoller, Jr.
Geo. Lipscomb Waters.*
- 1928—Conrad William Jordan.
Charles Carroll Burruss.
John Sanders Schwartz.
Francis Henry Strieby.
R. B. Proctor.
A. A. McNeer.
Gaither P. Warfield.

LAY REPRESENTATIVES, 1930.

DISTRICTS.

(* Absent.)

Alexandria:

Claude D. Hess, Hamilton, Va.
 Charles R. McDonald, Gainesville, Va.
 R. L. Nixon.
 Andrew B. Young, Fredericksburg, Va.
 R. Edward Berry, McLean, Va.
 Christopher C. Claypool, Morrisville, Va.
 John L. Shipman, Ballston, Va.
 John H. Trimyer, Alexandria, Va.
 Miss Bertha Potts, Purcellville, Va.
 Thomas T. Taylor, Vienna, Va.
 Richard C. Haydon, Manassas, Va.
 Mrs. J. L. Shipman.
 Mrs. M. T. Wilkins, Herndon, Va.

Baltimore:

✓ Orion C. Michael, Aberdeen, Md.
 Harry E. Walls, Church Hill, Md.
 J. Collison Joyce, Baltimore, Md.
 ✓ Charles L. Tate, Arnold, Md.
 ✓ Jesse C. Taylor, Jarrettsville, Md.
 James Walker, Baltimore, Md.
 ✓ C. Percy Merrick, Ingleside, Md.
 Harry R. West, Baltimore, Md.
 J. Harry Koller, Sykesville, Md.

Lewisburg:

A. Lee Fisher, Frankford, W. Va.
 ✓ A. Elias Huddlestun, White Sulphur, W. Va.
 ✓ James E. Bass, Lewisburg, W. Va.
 Mrs. William J. Yeager, Raywood, W. Va.
 James E. Miller, Covington, Va.
 J. W. Evans, Clifton Forge, Va.*
 James E. Watts, Hinton, W. Va.
 Ashby J. Huffman, Creamery, W. Va.
 Everett H. Warren, Alderson, W. Va.*
 Ira D. Brill, Marlinton, W. Va.
 Mrs. George E. Pope, Greenbank, W. Va.
 C. Forrest Hull, Durbin, W. Va.
 ✓ Ross Tuckwiler, Lewisburg, W. Va.
 Mrs. Walter M. Reynolds, Selma, Va.
 ✓ George T. Fridley, Covington, Va.*

Moorefield:

- Claude C. Wetzel.
- William S. Davis, Keyser, W. Va.
- E. Lee Shaw, Cumberland, Md.
- Hiram L. Simmons, Crabbottom, Va.
- ✓ James W. Crawford, Romney, W. Va.
- Bryan F. Mitchell, Petersburg, W. Va.
- ✓ L. Herndon Saville, Augusta, W. Va.
- Benjamin H. Hiner, Franklin, W. Va.
- ✓ Edwin B. Jones, Monterey, Va.*
- Edwin J. Roberts, Westernport, Md.
- Lewis P. Walker, Ridgeley, W. Va.
- T. Cass Dye, Piedmont, W. Va.*

Roanoke:

- ✓ Paul Kessler.
- Albert W. Miller, Blacksburg, Va.*
- ✓ Russell J. Watson, Roanoke, Va.
- Charles S. Graybeal, Christiansburg, Va.
- George S. DeLong, Lithia, Va.
- ✓ Alonzo E. Vaughan, Eagle Rock, Va.
- ✓ William T. Doosing, Shawsville, Va.
- Robert H. Gibbs, Fincastle, Va.
- ✓ John O. P. Johnson, Sinking Creek, Va.
- Horace E. Mayhew, Roanoke, Va.
- Frank Gilbert, Roanoke, Va.*
- ✓ Frank B. Thomas, Roanoke, Va.
- John M. Petty, Roanoke, Va.
- ✓ J. Edward Kessler, Roanoke, Va.
- Walter E. Quisenberry, Roanoke, Va.
- ✓ John E. Easter, Roanoke, Va.
- Frank B. Reid, Roanoke, Va.*
- Arthur L. White, Lexington, Va.
- Fletcher A. Day, Salem, Va.

Rockingham:

- ✓ Mrs. A. B. Cover, Elkton, Va.
- ✓ Otho D. Garber, Bridgewater, Va.
- ✓ George N. Conrad, Harrisonburg, Va.*
- Jos. W. Funkhouser, McGaheysville, Va.*
- James D. Alexander, Grottoes, Va.
- Mrs. Harvey E. Bowman, Luray, Va.
- Charles L. Stevens, Shenandoah, Va.
- C. T. Carson, Greenville, Va.
- William G. Clark, McClung, Va.
- J. Harry Bryan, Staunton, Va.
- J. Noble Maxwell, Waynesboro, Va.
- Harold E. Skelton, Weyers Cave, Va.
- Bryson W. Jones, Churchville, Va.
- Junius E. Spitler, Greenville, Va.

Washington:

- William Walter Millan, Washington, D. C.
- ✓ Walter M. Magruder, Gaithersburg, Md.
- E. Barrett Prettyman, Washington, D. C.
- ✓ George H. Lamar, Rockville, Md.
- ✓ William F. Hummer, Washington, D. C.
- ✓ LeRoy Pumphrey, Washington, D. C.
- William Brayshaw, Washington, D. C.
- Thomas T. Rowe, Indian Head, Md.
- ✓ Thomas G. Anderson, Washington, D. C.
- ✓ Howard W. Spurrier, Poolesville, Md.
- C. Hayes Lamar, Tuscarora, Md.
- Clifford M. Stoy, Washington, D. C.
- ✓ Mrs. Frank T. Israel, Bethesda, Md.
- ✓ A. Roscoe Brindley, Washington, D. C.
- ✓ Alphonsus W. Schwable, Hyattsville, Md.
- Charles C. Whitmore, Laurel, Md.*

Winchester:

- F. Estes Kline, Vaucluse, Va.
- Charles L. Melton, Front Royal, Va.
- Miss Edith Miller, Edinburg, Va.
- ✓ Frank R. Simpson, Bayard, Va.
- C. Wilson Moler, Charles Town, W. Va.
- John H. Rosenberger, Winchester, Va.
- Mrs. Samuel C. Stickley, Front Royal, Va.
- William L. Greene, Strasburg, Va.
- M. Lauck Walton, Jr., Woodstock, Va.
- M. Ollie Miller, Broadway, Va.
- Champ S. Payne, Hedgesville, W. Va.
- W. H. Harrell, Happy Creek, Va.
- Thomas L. Dunn, Martinsburg, W. Va.
- C. D. Carter, Shepherdstown, W. Va.

CONFERENCE DIRECTORY, 1930-1931.

E—Elder. D—Deacon. P—Probationer. Sd.—Superannuated.
 Sy.—Supernumerary. Sup.—Supply.

Bishop WILLIAM B. BEAUCHAMP,

Chatham Hills, Richmond, Va.

NAMES.	P. O. ADDRESS.
Aaron, E. W.....	E Fredericksburg, Va.
Allen, Wendell	E Glenelg, Md.
Anderson, J. A. (Sd.).....	E Asbury, W. Va.
Anderson, J. M. (Sd.).....	E E. Falls Church, Va.
Atkins, L. B.....	E Gainesville, Va.
Atkins, J. P.....	E Talcott, W. Va.
Ballengee, W. H. (Sd.).....	E Harrisonburg, Va.
Baker, H. P.....	E Mount Rainier, Md.
Baker, F. L., Jr.....	E Fairfield, Va.
Balthis, J. H.....	E 900 Sheridan St., N. W., Wash., D. C.
Barnhardt, Nat. G.....	P 125 E. 3rd St., Frederick, Md.
Barret, A. Lee (Sd.).....	E 3711 Egerton Rd., Baltimore, Md.
Beall, J. W. (Sy.).....	E Inwood, W. Va.
Beall, O. C. (Sd).....	E Del Ray, Alexandria, Va.
Bean, J. H.....	E Vinton, Va.
Beard, C. L.....	E 23 Humbird St., Cumberland, Md.
Beery, D. A.....	E 3040 Q St., N. W., Washington, D. C.
Beery, E. C.....	E 211 Westover St., Roanoke, Va.
Bell, Geo. M.....	D Paint Bank, Va.
Bergdoll, R. A.....	P McLean, Va.
Best, W. H.....	E 4844 Reisterstown Rd., Baltimore, Md.
Billingsley, J. H.....	E 306 S. Mount St., Baltimore, Md.
Bivens, H. L. (Sd.).....	E Baltimore, Md.
Blakemore, D. L.....	E Lewisburg, W. Va.
Bohmitt, L. B.....	E Jarrettsville, Md.
Brandt, C. E.....	E Aberdeen, Md.
Brown, D. M.....	E Warrenton, Va.
Brown, J. T.....	D Burlington, W. Va.
Brown, J. H., Jr.....	D Shawsville, Va.
Brubaker, E. W.....	E Williamsburg, W. Va.
Buchanan, C. H. (Sd.).....	E 318 S. 2nd St., Richmond, Ky.
Bulla, C. D.....	E 810 Broadway, Nashville, Tenn.
Burgess, O. F. (Sd.).....	E Catlett, Va.
Burr, H. Q.....	E Prince Frederick, Md.
Burruss, Carroll C.....	D Bethesda, Md.
Bush, C. C.....	E 207 4th Ave., N. E., Roanoke, Va.
Calvert, D. N.....	E Frostburg, Md.
Cannon, C. H.....	E Falls Church, Va.
Canter, H. M.....	E 235 Beverly St., Staunton, Va.
Claggett, R. B.....	E Shepherdstown, W. Va.
Clark, W. A.....	E Church Hill, Md.

NAMES.	P. O. ADDRESS.
Clark, C. J.....	E Brucetown, Va.
Cleckner, D. R.....	D Ridgeley, W. Va.
Clews, W. Hedley.....	Sup. 1446 Harvard St., N. W., Wash., D. C.
Clews, William.....	E Odenton, Md., R. F. D.
Cobb, G. W.....	E 3416 Old York Rd., Baltimore, Md.
Cockrell, S. K.....	E 1209 Campbell Ave., Roanoke, Va.
Coe, H. S. (Sd.).....	E Edinburg, Va.
Coe, W. P. C. (Sd.).....	E 1731 H St., N. W., Washington, D. C.
Coffey, H. S.....	E Woodstock, Va.
Coffman, H. L.....	E New Hope, Va.
Collyer, C. T.....	E Edinburg, Va.
Compton, W. M.....	E Leesburg, Va.
Cook, E. B.....	E Roanoke, Va., R. F. D.
Cooper, G. J.....	E Marshall, Va.
Copenhaver, John C.....	E 908 Mass. Ave., N. E., Washington, D. C.
Corron, J. R.....	E Wardensville, W. Va.
Curtis, C. R.....	E 382 West St., Annapolis, Md.
Craver, H. W.....	D Rockbridge Baths, Va.
Davidson, J. H.....	P Staunton, Va.
Deal, H. R.....	E Mass. Ave. and 9th St., N.W., Wash., D. C.
DeLong, C. L.....	E Hinton, W. Va.
Dienny, Bishop Collins....	E Park Ave., Richmond, Va.
Diehl, Paul R.....	D Whitlock Ave., Winchester, Va.
Dolan, E. W.....	Sup. Alaska, W. Va.
Dorsey, W. B. (Sd.).....	E Branchville, Md.
Lugger, J. C.....	E Herndon, Va.
DuLaney, S. J. L.....	E Waldorf, Md.
Early, W. C.....	E 2549 McHenry St., Baltimore, Md.
Elliott, W. J.....	E Lewisburg, W. Va.
Kutscher, R. L.....	E Berryville, Va.
Eubank, Palmer.....	E Hot Springs, Va.
Fye, W. D.....	E Cloverdale, Va.
Fairbank, F. T.....	Sup. D Trappe, Md.
Fearnow, M. L.....	E West Beverly St., Staunton, Va.
Fielding, G. H.....	E Waynesboro, Va.
Fink, C. W.....	E Moorefield, W. Va.
Flory, C. I.....	E Hyattsville, Md.
Fridley, S. F.....	Sup. Harpers Ferry, W. Va., R. F. D.
Fringer, G. R.....	E Union, W. Va.
Fringer, D. L.....	E Gaithersburg, Md.
Fultz, R. L.....	E Front Royal, Va.
Gaither, G. W. (Sd.).....	E 101 North Spruce St., Clarendon, Va.
Gentry, Paul K.....	P Sterling, Va.
Gillis, Allan.....	D Pembroke, Va.
Gochenour, O. L.....	E Hamilton, Va.
Good, W. P.....	E Greenville, W. Va.
Gover, W. T. (Sd.).....	E Gaithersburg, Md.
Gray, W. H.....	P Alexandria, Va., R. 3.
Greenwood, L. H.....	P Berkeley Springs, W. Va.
Griffith, F. T. (Sd.).....	E 1803 Monroe St., N. W., Wash., D. C.
Griggs, L. W.....	P Cambria, Va.
Grimes, J. B.....	E Mt. Solon, Va.
Groah, W. J.....	D Franklin, W. Va.
Groscup, A. W.....	E Elkton, Va., R. F. D.
Haley, J. H.....	E Marlinton, W. Va.
Hall, N. N. (Sd.).....	E Front Royal, Va.
Hamill, H. P. (Sd.).....	E 3517 New Hamp. Ave., N.W., Wash., D.C.

NAMES.	P. O. ADDRESS.
Hammond, W. S.....	E Martinsburg, W. Va.
Hammond, L.....	E Gaithersburg, Md., R. F. D.
Harmon, N. B., Jr.....	E 516 N. Charles St., Baltimore, Md.
Hardesty, W. R.....	E Easton, Md.
Harnesberger, A. L.....	E Mt. Airy, Md.
Harrison, E. T.....	E Remington, Va.
Hasel, George.....	E Manassas, Va.
Hawk, J. C. (Sd.).....	E 2915 Connecticut Ave., Wash., D. C.
Hawley, J. M. (Sd.).....	E Hamilton, Va.
Hedrick, J. B.....	E Millboro Springs, Va.
Helmintoller, E. G.....	E Durbin, W. Va.
Helmintoller, P. C., Jr....	D Rockville, Md., R. F. D.
Henderson, J. L. (Sd.)....	E 529 7th Ave., S. W., Roanoke, Va.
Henry, J. B. (Sd.).....	E Falls Church, Va.
Henton, A. W.....	D Minnehaha Springs, W. Va.
Hesser, C. M.....	E Romney, W. Va.
Heydrick, G. K.....	E Peterstown, W. Va.
Hildebrand, S. V. (Sd.)...	E 68 N. Virginia Ave., Clarendon, Va.
Hipes, R. O.....	E Linden, Va.
Hobbs, Jesse H.....	E Christiansburg, Va.
Hodges, W. F.....	D Asbury, W. Va.
Holley, W. E.....	E 1302 Orange Ave., N. W., Roanoke, Va.
Homan, G. O. (Sd.).....	E Roanoke, Va.
Hooks, J. C. (Sd.).....	E New Market, Va.
Hout, H. L.....	E Alexandria (Del Ray), Va.
Hoyt, H. H.....	E Occoquan, Va.
Hunter, A. L.....	P D Lost River, W. Va.
Hupman, J. B.....	E Fincastle, Va.
John, B. W.....	E Alderson, W. Va.
Johnson, J. A.....	E Keyser, W. Va.
Johnson, Wade.....	E Buena Vista, Va.
Jordan, T. A. (Sy.).....	E Roanoke, Va., Route 4.
Jordan, E. W.....	E Clarksburg, Md.
Jordan, Conrad W.....	D Ingleside, Md.
Keene, J. S. (Sd.).....	E Fredericksburg, Va.
Keene, W. D.....	E Charles Town, W. Va.
Kidner, G. D. (Sd.).....	E Romney, W. Va.
King, W. D.....	E Poolsville, Md.
Kinzer, H. W. (Sd.).....	E Harrisonburg, Va.
Kirby, C. E.....	E Summit Point, W. Va.
Kuhlman, J. H. (Sd.).....	E 3042 Dent Place, Washington, D. C.
Lambert, E. A.....	E Winchester, Va.
Lambert, T. J.....	E 2310 Elsinor Ave., Baltimore, Md.
Lambert, O. D.....	E Stephens City, Va.
Larrick, C. B.....	E Nokesville, Va.
Lawson, W.....	E Roanoke, Va., Route 3
LeFew, C. M.....	E Romney, W. Va.
Leggett, J. W.....	E 229 Glenn St., Cumberland, Md.
Lilly, M. G.....	Sup. D Rileyville, Va.
Linger, C. F.....	Sup. Clarendon, Va.
Locke, W. F.....	E 525 Belleville Rd., Roanoke, Va.
Lowance, L. L.....	E Hillsboro, W. Va.
Lowance, W. F. (Sd.)....	E Roanoke, Va., Route 2, Box 170 E.
Lucas, F. M.....	E Crabbottom, Va.
Luttrell, W. O.....	E New Market, Va.
Lynch, W. A.....	E Port Republic, Va.
Lyons, A. O.....	E Harmans, Md.

NAMES.	P. O. ADDRESS.
Mark, C. W. (Sd.).....	E Nokesville, Va.
Mursh, H. C.....	E Waynesboro, Va.
Marsh, W. H.....	E Catlett, Va.
Marshall, R. D.....	E Frankford, W. Va.
Martin, G. G.....	E Harrisonburg, Va.
Maxwell, R. C.....	E Luray, Va.
Mays, G. R.....	E Mt. Jackson, Va.
McDonald, J. E.....	D La Plata, Md.
McNeer, R. D.....	E Arnold, Md.
McNeer, A. A.....	E Queen Anne, Md.
McIntyre, W. W.....	E 4700 13th St., N. W., Washington, D. C.
Meeks, R. C.....	E 500 Mt. Holly Ave., Baltimore, Md.
Meyers, J. T.....	E Kobe, Japan.
Michael, I. G.....	E Hillsboro, Va.
Mitchell, M. D.....	E Covington, Va.
Mitchell, J. W. (Sd.).....	E Brunswick, Md.
Moore, R. L.....	D White Post, Va.
Morgan, Thomas.....	E Toms Brook, Va.
Morrison, F. L.....	E Monterey, Va.
Musser, R. E.....	P Newport, Va.
Myerly, H. L. (Sd.).....	E Brucetown, Va.
Myerly, H. S.....	E Beltsville, Md.
Neel, A. A. P.....	E Alaska, W. Va.
Neel, F. F.....	E Ridgeway, W. Va.
Neel, S. R.....	E 714 Dale Ave., S. E., Roanoke, Va.
Nevitt, R. K.....	E 2915 Connecticut Ave., Wash., D. C.
Oliver, G. G.....	E White Sulphur, W. Va.
Orndoff, Arthur I.....	E Lexington, Va., R. F. D.
Owens, A. E.....	E 904 B St., S. W., Washington, D. C.
Owens, J. F.....	P Emory Univ., Ga.
Palmer, C. H.....Sup.	D Springfield, W. Va.
Parrott, B. L. (Sd.).....	E Ballston, Va.
Pearson, J. H.....	E 11 E. Taylor Ave., Clarendon, Va.
Phillips, C. F.....	D 4100 Frankford Ave., Baltimore, Md.
Pope, G. E.....	E Greenbank, W. Va.
Pope, J. D.....	E Petersburg, W. Va.
Potter, C. L. (Sd.).....	E Mt. Crawford, Va.
Prettyman, F. J.....	E 309 E. University Parkway, Baltimore, Md.
Proctor, R. B.....	E Westernport, Md.
Price, B. T.....	Sup. Riverton, Va.
Pugh, A. C.....	Sup. Seebert, W. Va.
Ray, C. K.....	E 338 Church Ave., S. W., Roanoke, Va.
Regester, E. V.....	E 9 Rosemont Ave., Alexandria, Va.
Reynolds, W. M.....	E Selma, Va.
Reiter, C. L.....	E Covington, Va., R. F. D.
Rice, N. C.....	E Greenville, Va.
Rice, Royal A.....	E Fairfax, Va.
Richardson, F. M.....	E Blacksburg, Va.
Richardson, G. W.....	E Middleburg, Va.
Richcreek, L. H.....	E Reisterstown, Md.
Ridgeway, F. T.....	E Buchanan, Va.
Ringer, J. J.....	E Friendship, Md.
Rives, J. J.....	E 1866 Monroe St., N. W., Wash., D. C.
Roades, E. A.....	E Elkton, Va.
Roane, H. M. (Sd.).....	E Staunton, Va.
Robson, Chas. L.....	P 2212 Garrison Blvd., Baltimore, Md.

CONFERENCE DIRECTORY.

19

NAMES.		P. O. ADDRESS.
Rood, J. A.....	E	Royal Oak, Md.
Rose, L. O.....	D	Goshen, Va.
Rosenberger, J. W.....	E	120 Grand Ave., Cumberland, Md.
Russell, N. W.....	Sup. D	Lewisburg, W. Va.
Russell, J. D.....	E	Shenandoah Jct., W. Va.
Russell, C. G.....	Sup. E	Somerfield, Pa.
Rudasill, L. S.....	E	3010 E. Gibbons Ave., Baltimore, Md.
Sapp, A. B.....	E	Colesville, Md.
Sarver, C. M. (Sd.).....	E	Gaithersburg, Md.
Saunders, W. P.....	D	New Castle, Va.
Saville, J. D.....	Sup. D	Moorefield, W. Va.
Schwartz, J. S.....	D	Augusta, W. Va.
Seay, J. W.....	E	Upperville, Va.
Sheppe, E. S., Jr.....	E	Route 2, Roanoke, Va.
Sherman, H. H.....	E	1311 G St., N. W., Washington, D. C.
Shipley, J. L. (Sd.).....	E	Bedford, Va.
Shaw, C. H. (Sd.).....		
Sheets, W. Delford.....	D	Hedgesville, W. Va.
Shelton, W. A.....	E	4418 15th St., N. W., Washington, D. C.
Shires, L. S.....	E	Low Moor, Va.
Shumate, A. H.....	D	Dumfries, Va.
Sites, A. B. (Sd.).....	E	Buchanan, Va.
Smallwood, L. H.....	E	Keezletown, Va.
Smith, J. Harry.....	E	Lexington, Va.
Smith, W. C.....	E	Sykesville, Md.
Smith, Walter.....	E	Stafford, Va.
Snead, S. R. (Sd.).....	E	Buchanan, Va.
Snyder, D. L.....	E	Alexandria, Va.
Spindler, J. C.....	E	Capon Bridge, W. Va.
Sponaugle, W. C.....	PE	Pikesville, Md.
Stevens, William.....	E	Strasburg, Va.
Stevens, W. W., Jr.....	E	McDowell, Va.
Stickley, S. C.....	E	Front Royal, Va.
Strieby, F. H.....	D	Belle Point, W. Va.
Sutton, C. B. (Sd.).....	E	Staunton, Va.
Swann, T. M.....	E	Lewisburg, W. Va.
Swecker, K. D.....	E	Mt. Crawford, Va.
Switzer, R. V.....	E	16 Church St., Staunton, Va.
Sydenstricker, H.	E	813 3rd St., S. W., Roanoke, Va.
Talbert, W. O. (Sd.).....	E	Winchester, Va.
Thomas, J. L. (Sd.).....	E	Elk Garden, W. Va.
Thomas, W. S.....	E	213 E. Frederick Ave., Staunton, Va.
Thomas, William.....	E	Belgium.
Thomason, Mack.....	D	Levels, W. Va.
Thompson, J. P.....	Sup. E	Easton, Md.
Thrasher, J. C. (Sd.).....	E	Bridgewater, Va.
Tyler, Frank A.....	E	Rockville, Md.
Tyler, John P.....	E	Clifton Forge, Va.
Tyler, G. H. H. (Sd.).....	E	Stanley, Va.
Van Devander, A.....	E	Ballston, Va.
Wagner, Charles.....	Sup. E	Gainsboro, Va.
Warfield, Gaither P.....	E	Rockville, Md.
Warner, P. L. (Sy.).....	E	Ballston, Va.
Waters, H. M.....	E	Goldsboro, Md.
Waters, George L.....	D	Japan.
Waters, B. W. (Sd.).....	E	Buena Vista, Va.
Weikel, M. P.....	E	Shenandoah, Va.

NAMES.	P. O. ADDRESS.
Welch, Homer	E Laurel, Md.
Wells, J. Howard.....	E 3004 Liberty Heights Ave., Baltimore, Md.
Wheeler, H. V.....	E 6100 Georgia Ave., N. W., Wash., D. C.
Wheeler, R. M. (Sd.)....	E Strasburg, Va.
White, G. Dorsey (Sd.)...	E Salem, Va.
Whitehurst, R. V.....	E Middletown, Va.
Whitesell, W. J.....	E Eagle Rock, Va.
Wilcher, E. A.....	E Bridgewater, Va.
Wilson, H. A.....	E Selma, Va.
Wilson, H. M.....	D Gaithersburg, Md.
Winton, W. G.....	E Front Royal, Va.
Wittig, R. L.....	E Brunswick, Md.
Wood, J. R.....	E Salem, Va.
Woolf, E. L.....	E Winchester, Va.
Wright, B. F.....	E Churchville, Va.
Wright, C. M.....Sup.	E 1730 N. Bond St., Baltimore, Md.
Wyand, F. B.....	E Stuarts Draft, Va.
York, C. A.....	E Covington, Va.
York, J. M.....	E Ronceverte, W. Va.

Treasurer Board of Missions:

R. G. Mowbray.....123 Light St., Baltimore, Md.

Treasurer Board of Finance:

J. T. Houck.....Harrisonburg, Va.

Treasurer Conference Benevolent Society:

J. Frank Myers..... 309 S. Washington St., Alexandria, Va.

CONFERENCE TREASURER:

J. T. HOUCK, *Harrisonburg, Va*

LOCAL PREACHERS—With P. O. Address.

L—Licentiate. D—Deacon. E—Elder.

ALEXANDRIA DISTRICT.

Bell, Jesse M.....	L	Manassas, Va.
Claypool, Christopher C...	L	Morrisville, Va.
Febrey, Harry C.....	E	Falls Church, Va.
Gill, Golder W.....	L	Warrenton, Va.
Lawson, Henry	E	Manassas, Va.
Light, John Hiram.....	L	Leesburg, Va.
Linger, Charles F.....	L	Clarendon, Va.
Manny, Theodore B.....	L	Clarendon, Va.
Powell, Roger F.....	L	Ryan, Va.
Varney, John W.....	L	Alexandria, Va. (Del Ray).
Winslow, W. Byron.....	L	Manassas, Va., R. F. D.
Wright, Charles M.....	E	Sterling, Va.

BALTIMORE DISTRICT.

Eichnor, Lemuel S.....	L	2504 W. Balto. St., Balto., Md.
Fairbank, Frank T.....	D	Trappe, Md.
Gary, George	L	Odenton, Md.
Groseclose, Paul H.....	L	Bel Air, Md.
Hales, Joseph Ray.....	L	1726 E. Lafayette Ave., Balto.
Huffington, J. W.....	L	4110 Penhurst Ave., Balto., Md.
Iglehart, S. Monroe.....	L	Ellicott City, Md. (R. F. D.)
Ivins, Harvey Franklin...	L	Aberdeen, Md.
Laughlin, Jefferson W....	L	2902 Evergr'n Ave., Balto., Md.
Meekins, Hylant B.....	L	1709 Wilkens Ave., Balto., Md.
Musgrove, Paul	L	86 Kinship Rd., Dundalk, Md.
Ridgely, G. Dudley.....	L	347 S. Mount St., Balto., Md.
Ridgely, Lawrence D....	L	1615 McHenry St., Balto., Md.
Sheeler, Emory Clayton...	L	Pasadena, Md.
Taylor, Eldridge H.....	L	1638 W. Balto. St., Balto., Md.
Thompson, Elmer Leroy..	L	Reisterstown, Md. (R. F. D.)
Thompson, Jas. Payton....	L	Easton, Md.
Walraven, E. Davis.....	D	Sudlersville, Md.

LEWISBURG DISTRICT.

Anderson, Harry L.....	L	Selma, Va.
Hull, Ira S.....	D	Frankford, W. Va.
Johnson, B. M.....	L	Hot Springs, Va.
Kiracofe, G. D.....	D	Sweet Springs, Va.
Pugh, A. C.....	L	Seebert, W. Va.
Richardson, W. C.....	L	Covington, Va.
Ruckman, L. V.....	L	Roanoke, Va.
Russell, N. W.....	D	Lewisburg, W. Va.
Smith, William	L	Dunmore, W. Va.
Smith, H. B.....	D	Covington, Va.

MOOREFIELD DISTRICT.

DeHaven, Meredith N.....	L	Gainsboro, Va.
Dickson, John W.....	L	Alaska, W. Va.
Doland, Earnest.....	L	Alaska, W. Va.
Gilliam, Virgil R.....	L	Ridgely, W. Va.
Louis, Raymond L.....	L	Cumberland, Md.
Miller, Albert D.....	L	Romney, W. Va.
Offett, J. McKenney.....	L	Romney, W. Va.
Palmer, C. H.....	D	Springfield, W. Va.
Paskell, Chas. W.....	L	Moorefield, W. Va.
Puffenberger, C. F.....	D	Blain, W. Va.
Puffenberger, John P.....	L	Brandywine, W. Va.
Rockwell, James D.....	L	Green Spring, W. Va.
Russell, Clarence G.....	L	Somerfield, Pa.
Saville, John D.....	D	Moorefield, W. Va.
Saville, L. Erndon.....	L	Augusta, W. Va.
Shreck, Lawrence L.....	L	Wardensville, W. Va.
Snyder, Walter C.....	L	Levels, W. Va.
Stimmel, H. Lewis.....	L	Cumberland, Md.
Wagoner, Charles.....	L	Gainesboro, Va.
Yost, Geo. W.....	E	New Creek, W. Va.

ROANOKE DISTRICT.

Akers, K. M.....	L	Cambria, Va.
Angle, J. C.....	L	Christiansburg, Va.
Brown, P. Y.....	L	Roanoke, Va.
Blankenship, J. V.....	L	Roanoke, Va.
Camden, E. M.....	L	Roanoke, Va.
Craft, O. L.....	L	Roanoke, Va.
Doosing, W. T.....	E	Shawsville, Va.
Dowdy, C. P.....	L	Salem, Va.
Fridley, C. T.....	L	Eagle Rock, Va.
Farrier, R. H.....	L	Newport, Va.
Gillespie, H. W.....	L	Roanoke, Va.
Garst, L. W.....	L	Roanoke, Va.
Hooks, H. S.....	D	Roanoke, Va.
Keith, Christopher.....	D	Amsterdam, Va.
Kesler, A. B.....	L	Roanoke, Va.
Nalls, L. M.....	D	Salem, Va.
Patterson, J. M.....	L	Roanoke, Va.
Persinger, D. W.....	E	Roanoke, Va.
Redford, A. L.....	L	Roanoke, Va.
Settle, Frank.....	L	Roanoke, Va.
Stras, Joseph.....	D	Roanoke, Va.
Suthers, T. F.....	E	Roanoke, Va.

ROCKINGHAM DISTRICT.

Alexander, H. B.....	L	Port Republic, Va.
Campbell, Eugene L.....	L	Fairfield, Va.
Cave, G. A.....	L	Stanley, Va., R. F. D.
Charlton, Frank Deaver...	D	Lexington, Va.
Clatterbuck, M. W.....	L	Keezletown, Va.
Earman, Hobart.....	L	Port Republic, Va.
Griffith, H. H.....	L	Kimball, Va.
Lilly, Malcolm Gordon....	L	Rileyville, Va.
Long, J. Owen.....	L	Lacey Springs, Va.
Cloud, Douglass I.....	L	Lexington, Va.

ROCKINGHAM DISTRICT—Continued.

Mason, Walter Z.....	L	Hinton, Va.
Moyers, Chas. R.....	L	Bridgewater, Va.
Robertson, James Louis...	L	Craigsville, Va.
Wagner, E. G.....	L	Staunton, Va., R. F. D.
Wine, E. L.....	L	New Hope, Va.
Woodzell, Martin Luther..	L	Burnsville, Va.

WASHINGTON DISTRICT.

Alford, Delis C.....	D	Hyattsville, Md.
Buckingham, Richard W...	L	Washington, D. C.
Burgess, Arthur F.....	L	Washington, D. C.
Butt, Garner M.....	L	Rockville, Md., R. F. D.
Clews, Wm. Hedley.....	L	Washington, D. C.
Crittenden, Percy	L	Washington, D. C.
Davis, Edw. H.....	E	Washington, D. C.
Dollarhide, D. A.....	L	Washington, D. C.
Eaton, Owen N.....	L	Hyattsville, Md.
Fling, Wm. Lee.....	L	Washington, D. C.
Flippin, Chas. M.....	L	Washington, D. C.
Fowler, Clarence E.....	D	Washington, D. C.
Garlick, Lynnewood	L	Washington, D. C.
Holden, Fred A.....	L	Washington, D. C.
Laing, David	D	Mt. Ranier, Md.
Matthews, J. E.....	D	Washington, D. C.
Mark, B. Ralph.....	L	Washington, D. C.
Nash, Wilbur F., Jr.....	L	Beltsville, Md.
Overholt, E. E.....	D	Washington, D. C.
Palmer, B. C.....	L	Washington, D. C.
Phillips, William G.....	L	Silver Springs, Md.
Reed, Henry T.....	E	Washington, D. C.
Schwartz, S. H.....	L	Branchville, Md.
Shannon, A. H.....	E	Washington, D. C.
Shelton, Blaine H.....	L	Washington, D. C.
Shipley, F. H.....	E	Berwyn, Md.
Smith, Lacey H.....	L	Bethesda, Md.
Steadman, Joseph E.....	L	Hyattsville, Md.
Waters, Wm. B.....	L	Rockville, Md.
White, Julian Eugene.....	L	Laurel, Md.
Williard, Wm. Henry.....	L	Branchville, Md.

WINCHESTER DISTRICT.

S. F. Fridley.....	L	Harpers Ferry, W. Va.
Jackson, C. F.....	L	Martinsburg, W. Va.
John Knox	E	Nashville, Tenn.
Lewis, C. E.....	L	Girardstown, W. Va.
Price, B. T.....	L	Riverton, Va.
Ricard, Harry C.....	L	White Post, Va., R. F. D.
Staples, Lohring C.....	L	Stephens City, Va.
Shiley, Hugh L.....	L	Winchester, Va.
H. S. Willey.....	E	Martinsburg, W. Va.

IN MEMORIAM.

Our Brethren Who Have Fallen On Sleep Since 1866.

"They * * rest from their labors, and their works do follow them."

Name	Entered Confer- ence.	Place of Death.	Time.	Age.	In Ministry.
Eldridge R. Veitch	1831	Stephens City, Va.	1867, Feb. 10.	57	32
David Trout	1837	Front Royal, Va.	1869, Dec. 6.	74	36
Daniel H. Parrish	1855	Baltimore City	1871, Feb. . . .	37	11
John L. Gibbons	1822	Baltimore County, Md.	1871, July . . .	70	53
David Shoaff	1848	Woodstock Va.	1871, May 26.	48	21
Stephen Smith	1830	Berkeley Springs, W. Va.	1871, Oct. 9 . .	69	41
James D. Nally (prob.)	1870	Bladensburg, Md.	1871.	26	7
William G. Cross	1846	Leesburg, Va.	1873, Aug. 4 . .	51	20
John W. Bull	1843	Alexandria, Va.	1873, Dec. 25 .	54	31
Lewis Henley (prob.)	1873	Greenbrier Co., W. Va.	1874, Jan. 19 .	24	4
Richard S. Shreve	1869	Botetourt Co., Va.	1874, June 25 .	34	2
William S. Baird	1842	Frederick Co., Va.	1874, Aug. 3 . .	59	31
Lorenzo D. Nixon	1854	Loudoun Co., Va.	1875, Jan. 28 .	63	26
James F. Liggett	1855	Churchville, Va.	1875, April . . .	44	20
Foushee C. Tebbs	1845	Poolesville, Md.	1875, Nov. 18 .	55	34
Jason P. Etchison	1852	Arlington, Md.	1876, May 31 .	55	25
Norval Wilson	1821	Arlington, Md.	1876, Aug. 9 . .	73	55
Henry C. Pitzer	1872	Near Charlestown, W. Va.	1877, Feb. 8 . .	32	3
William G. Coe	1854	Union, W. Va.	1877, Mch. 29 .	45	25
Dabney Ball	1843	Lewisburg, W. Va.	1878, Feb. 15 .	58	30
William J. Perry	1858	Baltimore City	1878, May 12 .	39	28
John N. Gray	1860	Staunton, Va.	1878, Oct. 18 .	39	19
George G. Brooke	1829	Hampshire Co., W. Va.	1878, Dec. 8 . .	69	42
James Higgins	1867	Berryville Va.	1878, Dec. 8 . .	69	42
Thomas B. Sargent	1825	Baltimore City	1879, Feb. 13 .	70	14
Wm. H. Wheelwright	1846	Baltimore City	1879, Oct. 13 .	74	53
Michael P. Scanlan	1874	Warren Co., Va.	1879, Dec. 17 .	55	35
John L. Gilbert	1842	Waverly, Md.	1879, Dec. 26 .	26	8
Ezra F. Busey	1828	Brucetown, Va.	1879, Dec. 26 .	56	38
Jehu Hank	1841	Baltimore City	1880, Jan. 28 . .	61	32
Enoch G. Jamison	1841	Baltimore City	1880, May 13 . .	60	32
Benjamin Arbogast	1857	Monroe Co., W. Va.	1880, July 7 . .	79	59
George B. Allen	1861	Newport, Va.	1880, Dec. 10 .	60	34
Samuel Regester	1840	Winchester, Va.	1881, Mch. 31 .	50	20
S. Samuel Roszell	1838	Harford Co., Md.	1881, Sept. 4 . .	51	21
John Poisal	1827	Prince George's Co., Md.	1881, Oct. 17 .	63	44
Edward G. Vandiver	1876	Fauquier Co., Va.	1882, April 27 .	70	45
Samuel Kepler	1827	Baltimore City	1882, June 25 .	75	57
William H. Wilson	1844	Lewisburg, W. Va.	1883, Sept. 3 . .	31	7
Charles L. Torreyson	1859	Baltimore City	1884, Aug. 1 . .	80	50
Alexander B. Blue	1876	Washington City	1884.	60	46
James H. March	1842	Fairfield, Va.	1885, April 29 .	52	29
George W. Lightner	1868	Rockbridge Baths, Va.	1885, June 6 . .	34	48
Frank M. Strother	1877	Middletown, Va.	1885, July 30 .	65	48
Leonidas R. Greene	1876	Falmouth, Va.	1886, Feb. 14 . .	81	10
William L. Lynch	1872	Markham, Va.	1886, Oct. 29 .	34	9
S. Holland Engle (prob.)	1886	Roanoke City, Va.	1886, Nov. 23 .	33	15
Thomas Hildebrand	1838	Berryville Va.	1887, Mch. 26 . .	45	11
Joseph N. Spangler	1845	Berryville Va.	1887, June 12 .	22	9
James Beaty	1850	Monterey, Va.	1887, Nov. 28 .	71	42
John S. Martin	1835	Baltimore City	1887, Dec. 27 .	67	48
William R. Stringer	1855	Moorefield, W. Va.	1888, April 18 .	61	33
Lewis C. Miller	1863	Baltimore City	1888, July 8 . .	73	53
Gilson Mauzy	1851	Reisterstown, Md.	1888, Nov. 15 .	54	36
George R. Jefferson	1855	Harrisburg, Va.	1889, April 25 .	49	28
Wm. T. Quinn	1856	Rockingham Co., Va.	1889, Nov. 12 .	75	35
		Parnassus, Va.	1890, Jan. 8 . .	57	34
		Baltimore City	1890, Feb. 26 .	61	30

IN MEMORIAM—Continued.

Name	Entered Confer- ence.	Place of Death.	Time.	Age.	In Ministry.
Andrew Robey	1860	Edinburg, Va.	1890, Mch. 14.	67	31
Paris M. Henderson (Pr.)	1889	Catawba, Roanoke Co., Va.	1890, April 13.	22	6
Samuel S. Troy	1882	Franklin, Va.	1890, July 12.	29	8
Maurice C. Mehring (Pr.)	1888	Near Frederick City, Md.	1890, Sept. 13.	22	2
John W. Ewan	1853	Washington, D. C.	1890, Dec. 29.	59	38
Alfred A. Eskridge	1830	Staunton, Va.	1891, Jan. 16.	92	62
Francis A. Richey	1843	Woodstock, Va.	1891, Feb. 21.	73	48
John Landstreet	1848	Martinsburg, W. Va.	1891, Nov. 21.	73	43
Presley B. Smith	1853	California.	1891, June 1.	59	38
Edward F. Heterick	1857	Frederick Co., Va.	1891, May 28.	70	34
Henry Hoffman	1841	Keyser, W. Va.	1892, Jan. 12.	78	41
John C. Dice	1848	Upperville, Va.	1892, April 5.	71	44
R. Stewart Cunningham	1877	Monterey, Va.	1892, Dec. 22.	38	16
Sam'l D. Bennington (Pr.)	1891	Springfield, W. Va.	1892, Sept. 20.	61	16
Charles M. Brown	1875	Front Royal, Va.	1893, June 7.	40	18
George Stevenson	1841	Stephens City, Va.	1893, July 8.	83	52
William W. Hedrick	1875	Newport, Va.	1893, Oct. 10.	66	18
Samuel W. Haddaway	1869	Washington, D. C.	1893, Oct. 26.	43	24
William A. Wade	1868	Washington, D. C.	1893, Dec. 4.	43	25
M. G. Balthis	1861	New Market, Md.	1894, June . . .	57	33
John W. Wolfe	1846	Springfield, W. Va.	1894, June 6.	69	48
Samuel Rodgers	1848	Baltimore, Md.	1894, Nov. 1.	69	46
John W. Long	1887	Berkeley Springs, W. Va.	1894, Dec. 30.	37	8
David Thomas	1833	Baltimore, Md.	1895, Jan. 3.	87	62
Wm. K. Boyle	1860	Hyattsville, Md.	1895, Feb. 20.	55	23
Silas R. Snapp	1867	Cedarville, Va.	1895, Mch. 10.	61	45
John W. Boteler	1851	Washington, D. C.	1896, April 12.	67	51
Joshua M. Grandin	1845	Centee's, Md.	1896.	82	28
Robert Ross	1868	Allegheny Co., Md.	1896, Dec. 13.	84	42
Joseph H. Temple	1855	Churchville, Va.	1897, Mch. 27.	69	22
Felix M. Totten	1876	McDowell, Va.	1898, Mch. 15.	46	35
George H. Zimmerman	1860	Baltimore, Md.	1898, Nov. 3.	60	38
John W. Tongue	1844	Washington, D. C.	1898, Dec. 31.	78	53
Alfred O. Armstrong	1876	Rockville, Md.	1899, Jan. 29.	44	28
Jefferson D. Martin	1883	Lewisburg, W. Va.	1899, Sept. 2.	40	16
J. Newman Hank	1851	Baltimore, Md.	1899, Dec. 10.	72	48
James M. Pollansbee	1849	Glade Spring, Va.	1900, Jan. 12.	76	51
Wesley Hammond	1864	Romney, W. Va.	1900, Feb. 21.	62	36
Archibald C. Hamill	1891	Greenbank, W. Va.	1900, Feb. 24.	64	9
Francis M. Mills	1832	Neesho, Mo.	1900, Mch. 10.	88	68
Edward H. Henry	1860	Marshall, Va.	1900, April 7.	67	40
J. Hoffman Waugh	1842	Harrisonburg, Va.	1900, Aug. 10.	86	58
Thomas Briley	1859	Mount Jackson, Va.	1900, April 19.	64	41
John C. Jones	1877	Romney, W. Va.	1900, Aug. 23.	47	23
Henry H. Kennedy	1868	Charles Town, W. Va.	1901, May 21.	54	33
Jacob M. Eavey	1889	Crab Bottom, Va.	1901, Aug. 16.	41	12
Samuel M. Bowman	1889	Mt. Sidney, Va.	1901, April 21.	50	12
Francis A. Mercer	1855	Baltimore, Md.	1902, Jan. 15.	72	47
Nelson Head	1834	Leesburg, Va.	1902, June 15.	91	69
Thomas E. Carson	1853	Roanoke, Va.	1902, Oct. 18.	70	49
Robert R. S. Hough	1854	Fredericksburg, Va.	1902, April 19.	73	46
Rumsey Smithson	1856	Mansfield, Ill.	1902, June 12.	68	46
John W. Canter	1859	Dunlap, W. Va.	1902, June 21.	68	43
Larkin H. Crenshaw	1859	Loudoun Co., Va.	1902, Sept. 22.	70	43
William A. McDonald	1866	Baltimore, Md.	1902, May 14.	64	36
Charles G. Linthicum	1848	Prince George's Co., Md.	1903, Oct. 25.	81	55
Saul B. Dolly	1856	Fredericksburg, Va.	1903, Aug. 8.	76	47
Thomas J. Miller	1887	Hedgesville, W. Va.	1903, Oct. 1.	39	16
Sydnor G. Ferguson	1872	Leesburg, Va.	1904, Mch. 7.	59	32
J. C. Sedwick	1872	Calvert Co., Md.	1904, April 13.	62	32
Aaron Boon	1857	Luray, Va.	1904, Dec. 31.	71	47
Philip S. E. Sixeas	1856	Newcastle, Va.	1904, Dec. 23.	72	48
Henry D. Bishop	1869	Covington, Va.	1905, May 13.	63	37
Sylvanus Townsend	1859	Bohemia Manor, Md.	1906, Feb. 1.	69	47
Jas. S. Porter	1857	Front Royal, Va.	1906, Mch. 27.	72	49
Quincy A. Wheat	1872	Staunton, Va.	1906, Mch. 31.	62	34

IN MEMORIAM—Continued.

Name	Entered Confer- ence.	Place of Death.	Time.	Age.	In Ministry.
Peter H. Whisner	1861	Baltimore, Md.	1906, April 21.	68	45
Charles A. Joyce	1861	Gambrell's, Md.	1906, May 9.	70	45
William O. Ross	1869	Abbeville, S. C.	1906, Nov. 26.	69	37
Lewis G. Martin	1868	Aberdeen, Md.	1907, Feb. 22.	67	39
James H. Boyd	1875	Roanoke, Va.	1907, Mch. 30.	57	32
John O. Tackett	1879	Remington, Va.	1907, May 20.	59	28
Lewis H. Graybill	1859	Botetourt Co., Va.	1907, Aug. 25.	73	48
Robert Smith	1846	Manassas, Va.	1907, Aug. 27.	88	61
Bernard B. White	1903	Mt. Jackson, Va.	1907, Sept. 14.	51	4
James S. Gardner	1853	Middletown, Va.	1907, Nov. 14.	78	54
Frederick A. Gaines	1894	Forest Grove, Md.	1907, Feb. 10.	46	14
James E. Armstrong	1853	Roanoke, Va.	1908, April 25.	78	55
William G. Eggleston	1837	Middletown, Va.	1908, Aug. 20.	93	71
Walter Neal Simpson	(Sup.)	Prince Frederick, Md.	1909, April 9.	52	22
Charles B. LeFev	1887	Salem, Va.	1909, April 21.	55	34
Leonidas A. Snow	1875	Brentsville, Va.	1909, April 27.	37	10
Harry W. Burruss	1899	Gaithersburg, Md.	1909, Nov. 20.	68	46
Allen A. P. Neel	1863	Frankford, W. Va.	1909, Nov. 27.	66	65
Samuel K. Cox	1844	Harrisonburg, Va.	1909, Dec. 15.	89	35
Thomas G. Nevitt	1874	Near Port Republic, Va.	1909, Dec. 16.	78	48
Lemuel W. Haslup	1861	Baltimore, Md.	1910, Feb. 5.	49	26
William L. Dolly	1884	Near Baltimore, Md.	1910, Feb. 21.	76	55
James H. Wolf	1855	Charles Town, W. Va.	1910, Mch. 18.	80	57
Hamilton A. Gaver	1853	Middletown, Va.	1910, May 15.	79	46
Addison Weller	1864	Gorantstown, Md.	1910, Nov. 14.	36	14
William E. Henry	1896	Baltimore, Md.	1910, Dec. 4.	87	33
Jacob S. Hopkins	1877	Strasburg, Va.	1910, Dec. 25.	79	46
Joseph J. Crickenberger	1864	Lewisburg, W. Va.	1911, Mch. 20.	68	40
John S. Hutchinson	1870	Edinburg, Va.	1911, Sept. 4.	79	55
Joseph J. Engle	1856	Berryville, Va.	1911, Dec. 19.	66	40
Asbury C. McNeer	1871	Alderson, W. Va.	1912, July 8.	71	51
Leonidas Butt	1861	Woodstock, Va.	1912, Sept. 8.	28	5
Stuart H. Greene	1908	Greenbrier Co., W. Va.	1913, Jan. 5.	40	8
Frank Jenkins	1904	Greenville, Va.	1913, Mch. 19.	86	52
Adam Q. Flaherty	1861	Craig Co., Va.	1913, April 28.	64	38
Andrew M. Cackley	1875	Roanoke, Va.	1913, Oct. 5.	61	36
William H. Woolf	1877	Washington, D. C.	1914, Feb. 17.	77	54
John P. Hyde	1860	Clarksburg, W. Va.	1914, Mch. 14.	51	30
Clarence L. Kennard	1884	New Market, Md.	1914, Mch. 29.	79	54
Louis R. Jones	1860	Luray, Va.	1914, July 14.	68	42
LaFayette Fox	1872	Front Royal, Va.	1914, Sept. 7.	79	56
J. Hervey DuLaney	1858	Washington, D. C.	1914, Nov. 20.	74	50
Charles L. Dameron	1864	Baltimore, Md.	1914, Nov. 29.	57	29
Peter W. Jeffries	1885	Baltimore, Md.	1915, Mch. 3.	90	67
John T. Wightman	1848	Baltimore, Md.	1915, July 28.	61	29
Isaac Ryder	1886	Jacksonville, Fla.	1915, July 31.	84	48
Walter W. Watts	1867	Strasburg, Va.	1915, Aug. 19.	64	40
J. Kyle Gilbert	1875	Churchville, Va.	1915, Aug. 22.	64	41
Charles E. Simmons	1874	Manassas, Va.	1915, Aug. 29.	54	27
William M. Waters	1888	Washington, D. C.	1915, Oct. 24.	51	27
Charles S. Stanton	1888	Harrisonburg, Va.	1915, Oct. 29.	69	42
James T. Williams	1873	Charles Town, W. Va.	1915, Dec. 5.	64	39
John H. Davidson	1876	Luray, Va.	1916, Mch. 12.	59	30
Samuel A. Parker	1886	Berryville, Va.	1916, Aug. 27.	69	43
Vincent W. Wheeler	1873	Clifton Forge, Va.	1916, Nov. 21.	82	63
Alpheus W. Wilson	1853	Baltimore, Md.	1917, Jan. 23.	77	49
William H. D. Harper	1868	Roanoke, Va.	1917, Feb. 1.	49	27
John S. Engle	1890	Baltimore, Md.	1917, July 30.	80	50
Thomas W. Brown	1867	Gardenville, Md.	1917, Oct. 20.	51	27
William L. Smith	1890	Brunswick, Md.	1917, Nov. 17.	89	60
Ephriam L. Kregelo	1853	Shepherdstown, W. Va.	1918, Aug. 20.	74	55
Asbury R. Martin	1868	Stanton, Va.	1918, Oct. 12.	81	54
John T. Maxwell	1864	Stanton, Va.	1919, Jan. 28.	69	44
William Melville	1893	Waldorf, Md.	1919, Mch. 9.	81	61
William Hedges	1859	Martinsburg, W. Va.	1919, July 6.	76	50
George T. Tyler	1869	Winchester, Va.			

IN MEMORIAM—Continued.

Name	Entered Confer- ence.	Place of Death.	Time.	Age.	In Ministry.
William E. Woolf.....	1876	Round Hill, Va.....	1919, Sept. 13.	68	43
Adam P. Boude.....	1858	Stanley, Va.....	1919, Nov. 29.	84	61
Beverly W. Bond.....	1871	Baltimore, Md.....	1920, Jan. 22.	77	49
John W. McNeil.....	1892	Staunton, Va.....	1920, Nov. 16.	62	28
John Frederick Baggs...	1874	Baltimore, Md.....	1921, Mch. 6.	70	48
James W. Grubb.....	1879	Sudlersville, Md.....	1921, Mch. 20.	75	42
James P. Stump.....	1885	Fredericksburg, Va.....	1921, May 13.	75	36
Isaac W. Canter.....	1866	Washington, D. C.....	1921, Aug. 27.	78	54
Oscar W. Lusby.....	1891	Roanoke, Va.....	1921, Dec.....	59	30
Charles W. Stump.....	1903	Stony Ridge, W. Va.....	1922, Jan. 1.	62	28
J. Latimer Kibler.....	1876	Washington, D. C.....	1922, Sept. 29.	74	46
Benjamin F. Ball.....	1866	Waynesboro, Va.....	1923, Jan. 26.	75	57
Rufus H. Wilson.....	1869	Blacksburg, Va.....	1923, Feb. 17.	76	54
Thomas Cooper.....	1870	Staunton, Va.....	1923, Mch. 24.	75	53
Isaac H. VanDevanter...	1918	Greenbank, W. Va.....	1923, Mch. 25.	49	5
Wm. G. Hammond.....	1857	Dranesville, Va.....	1923, April 6.	87	66
James R. Vanhorne.....	1866	Clifton Forge, Va.....	1923, May 11.	82	57
Thomas A. Burch.....	1909	Roanoke, Va.....	1923, May 19.	52	14
Frazier Furr.....	1869	Harrisonburg, Va.....	1923, Sept. 6.	79	54
Luke R. Markwood.....	1875	Staunton, Va.....	1923, Sept. 17.	73	48
Absalon Knox.....	1906	Baltimore, Md.....	1924, Jan. 15.	51	17
David Bush.....	1868	Salem, Va.....	1924, April 15.	85	57
David H. Kern.....	1896	Staunton, Va.....	1924, June 18.	58	28
John H. Light.....	1884	Romney W. Va.....	1924, Dec. 29.	66	40
J. Robert Andrew.....	1874	Rowland, N. C.....	1925, July 5.	76	42
Francis A. Strother.....	1872	Stephens City, Va.....	1925, Aug. 22.	79	53
George J. D. Collins.....	1876	Baltimore, Md.....	1926, Jan. 20.	76	50
John A. Kern.....	1866	Dallas, Texas.....	1926, Mch. 23.	80	60
Murphy D. Ellmore.....	1914	Leesburg, Va.....	1926, Aug. 2.	42	12
Hubert W. Lindamood...	1923	Winchester, Va.....	1926, Nov. 21.	57	3
Christ. Sydenstricker...	1886	Charles Town, W. Va.....	1927, June 19.	81	41
George H. Echols.....	1895	Williamsburg, W. Va.....	1927, Sept. 8.	63	32
Henry A. Brown.....	1880	Sebring, Fla.....	1928, Feb. 17.	73	48
David F. Eutsler.....	1878	Winchester, Va.....	1928, June 3.	75	50
John R. Jacobs.....	1896	Ronceverte, W. Va.....	1928, July 5.	60	32
Carleton D. Harris.....	1888	Baltimore, Md.....	1928, Sept. 28.	64	40
Walter W. White.....	1912	Christiansburg, Va.....	1928, Oct. 28.	46	16
William Henry Sanders...	1876	Princeton, W. Va.....	1928, Nov. 13.	78	52
H. Monroe Strickler...	1867	Luray, Va.....	1928, Dec. 30.	85	61
Louis L. Lloyd.....	1872	Kerrs Creek, Va.....	1929, Mch. 28.	77	55
William E. Miller.....	1871	Mt. Airy, Md.....	1929, April 5.	68	44
Henry I. Stephens.....	1885	Greene Co., Va.....	1929, Mch. 28.	74	43
Fiske E. Hammond.....	1886	Roanoke, Va.....	1929, Nov. 9.	83	59
Jefferson W. Duffey.....	1870	Washington, D. C.....	1929, June 17.	70	40
John H. Wilhite.....	1890	Mt. Crawford, Va.....	1930, Sept. 26.	38	
John H. Schooley.....	1892	Washington, D. C.....	1930, Sept. 26.	38	

Sessions of the Baltimore Conference

	Date	Place	President
	1866—Feb.	7-15. Alexandria, Va.	John Early.
	1867—March	6-13. Trinity, Baltimore, Md.	George F. Pierce.
	1868— "	4-13. Central, Baltimore, Md.	D. S. Doggett.
	1869— "	3-12. Trinity, Baltimore, Md.	W. W. Wightman.
	1870— "	2-10. St. Paul's, Baltimore, Md.	H. N. McTyeire.
	✓1871— "	8-14. ✓Salem, Va.	George F. Pierce.
	1872— "	6-13. Warrenton, Va.	Robert Paine.
	1873— "	5-14. Trinity, Baltimore, Md.	George F. Pierce.
	1874— "	4-12. Staunton, Va.	D. S. Doggett.
	1875— "	3-10. Washington, D. C.	E. M. Marvin.
	1876— "	1-8. Winchester, Va.	E. M. Marvin.
	1877— "	7-15. Alexandria, Va.	H. H. Kavanaugh.
	1878— "	6-14. St. Paul's, Baltimore, Md.	H. N. McTyeire.
	✓1879— "	5-11. ✓Salem, Va.	W. W. Wightman.
	1880— "	3-10. Front Royal, Va.	J. C. Keener.
	1881— "	9-15. Harrisonburg, Va.	H. N. McTyeire.
	1882— "	8-14. Fredericksburg, Va.	H. N. McTyeire.
	1883— "	14-21. Charles Town, W. Va.	J. C. Keener.
	1884— "	12-19. Calvary, Baltimore, Md.	A. W. Wilson.
	✓1885— "	11-18. ✓Salem, Va.	J. C. Granbery.
	1886— "	10-16. Staunton, Va.	H. N. McTyeire.
	1887— "	9-15. Leesburg, Va.	J. C. Keener.
	1888— "	14-20. Martinsburg, W. Va.	A. W. Wilson.
	1889— "	13-19. Alexandria, Va.	A. W. Wilson.
	1890— "	12-19. St. Paul's, Baltimore, Md.	W. W. Duncan.
	✓1891— "	11-17. ✓Greene Mem., Roanoke, Va.	E. R. Hendrix.
	1892— "	23-29. Harrisonburg, Va.	J. C. Keener.
	1893— "	22-27. Front Royal, Va.	J. S. Key.
	1894— "	28-April 4. Fredericksburg, Va.	J. C. Granbery.
	1895— "	27- " 3. Washington, D. C.	J. C. Granbery.
	✓1896— "	25-31. ✓Roanoke, Va.	R. K. Hargrove.
	1897— "	24-30. Staunton, Va.	C. B. Galloway.
	1898— "	23-28. Hinton, W. Va.	A. W. Wilson.
	1899—April	5-11. Washington, D. C.	J. C. Granbery.
	1900— "	4-10. Washington, D. C.	W. A. Candler.
	✓1901— "	3-9. ✓Roanoke, Va.	O. P. Fitzgerald.
	1902—March	26-April 1. Trinity, Baltimore, Md.	C. B. Galloway.
	1903— "	25-31. Fredericksburg, Va.	A. Coke Smith.
	1904— "	30-April 5. Alexandria, Va.	A. W. Wilson.
	1905— "	22-28. Winchester, Va.	W. W. Duncan.
	1906— "	28-April 2. Cumberland, Md.	{ A. W. Wilson.
	1907— "	27- " 3. Staunton, Va.	} W. A. Candler.
	✓1908— "	25-31. ✓Roanoke, Va.	E. E. Hoss.
	1909— "	24-30. St. Paul's, Baltimore, Md.	A. W. Wilson.
	1910— "	23-28. Washington, D. C.	{ A. W. Wilson.
	1911— "	29-April 3. Clifton Forge, Va.	} W. A. Candler.
	✓1912— "	27- " ✓Roanoke, Va.	A. W. Wilson.
	1913— "	26-31. Staunton, Va.	E. E. Hoss.
			W. B. Murrah.
			J. C. Kilgo.

Date	Place	President
1914— " 25-30.	Baltimore, Md.	Collins Denny.
1915— " 24-29.	Washington, D. C.	W. A. Candler.
1916— " 22-27.	Alexandria, Va.	Edwin D. Mouzon.
✓ 1917— " 28-April 2.	Roanoke, Va.	W. B. Murrah.
1918—April 3- 8.	Central, Baltimore, Md.	James Atkins.
1919—March 26-31.	Staunton, Va.	E. R. Hendrix.
1920—April 7-12.	Washington, D. C.	E. R. Hendrix.
✓ 1921— " 7-11.	✓ Greene Mem., Roanoke, Va.	E. R. Hendrix.
1922—March 23-27.	Washington, D. C.	U. V. W. Darlington.
✓ 1923—April 4- 9.	✓ West End, Roanoke, Va.	W. A. Candler.
✓ 1924— " 27.	✓ Greene Mem., Roanoke, Va.	W. A. Candler.
1925—March 25-30.	Mt. Vernon Pl., Wash., D. C.	W. A. Candler.
1926— " 23-29.	Winchester, Va.	W. A. Candler.
✓ 1927—Sept. 28-Oct. 3.	✓ Greene Mem., Roanoke, Va.	Collins Denny.
1928— " 26- "	1. Staunton, Va.	Collins Denny.
1929—Sept. 24-29.	Cumberland, Md.	Collins Denny.
1930—Sept. 25-29.	Washington, D. C.	W. B. Beauchamp.

Journal of Daily Proceedings 1930

FIRST DAY.

Morning Session.

Thursday, September 25, 1930.

The Baltimore Conference of the Methodist Episcopal Church, South, commenced its 146th Session in Mount Vernon Place Church, Washington, D. C., September 25th, 1930, at nine o'clock A. M.

Bishop W. B. Beauchamp, President of the Conference, in the Chair.
The Conference united in singing Hymn No. 553—

"All praise to our Redeeming Lord,
Who saves us by His grace."

Rev. R. L. Fultz read a selection from Philippians Chapter 3, and led the Conference in prayer.

THE ROLL was called by the secretary of the last Conference and 209 Clerical and 78 Lay Members answered to their names.

SUBSTITUTIONS: The following substitutions on the roll were made: R. L. Nixon for Edward S. Moore and Mrs. J. L. Shipman for Ernest Ford, from the Alexandria District; Ashby J. Huffman for C. C. Ballard from the Lewisburg District; Claude C. Wetzel for David H. Kuhn from the Moorefield District; Paul Kessler for Mrs. Lola McCabe from the Roanoke District; C. T. Carson for William G. Clarke, from the Rockingham District.

SECRETARIES: H. M. Canter was elected Secretary of the Conference and upon his nomination J. Harry Smith was elected Statistical Secretary; J. H. Haley, C. J. Clark, J. H. Bean, N. C. Rice, L. B. Bobbitt, C. E. Brandt and C. R. Curtis were elected Assistant Secretaries. W. G. Winton was elected Secretary in charge of Minutes.

THE HOURS of meeting and adjournment were fixed at 9.00 to 12.30 o'clock in the morning, and 3.00 to 4.30 o'clock in the afternoon.

THE BAR of the Conference was fixed at a line running across the auditorium at the third fan.

THE BISHOP called attention to the work of the Spiritual Life Commission and impressively addressed the Conference in behalf of the same.

THE NOMINATIONS of the Presiding Elders for the Quadrennial Boards were presented.

On motion it was ordered that the Board of Christian Education be enlarged so as to include eight additional members.

The Boards as nominated were elected.

THE NOMINATION of the Presiding Elders for the Committees on Examination for the Quadrennium were presented, and upon motion they were elected.

THE NOMINATIONS of the Presiding Elders for the Committees for the present session of the Conference were presented, and upon motion they were elected.

A COMMITTEE on the Lake Junaluska Assembly for the Quadrennium was constituted by the election of R. L. Nixon, C. E. Brandt, E. Chase Bare, Russell Saville, E. C. Beery, W. R. Eakle, H. R. Deal and H. S. Coffey.

THE ORDER OF THE DAY was fixed Friday morning at ten o'clock for the report of the Board of Christian Literature, and on Saturday morning at ten-thirty o'clock for the report of the Committee on Memoirs.

QUESTION TWENTY-ONE of the General Minutes was called, viz., Are all the preachers blameless in their life and official administration?

PRESIDING ELDERS: E. V. Register of the Alexandria District; T. J. Lambert of the Baltimore District; G. W. Richardson of the Lewisburg District; C. M. Hesser of the Moorefield District; W. F. Locke of the Roanoke District; H. M. Canter of the Rockingham District; J. H. Balthis of the Washington District, and E. L. Woolf of the Winchester District represented the condition of their respective Districts and their characters were examined and passed.

SUPERNUMERARY: The names of J. W. Beall, T. A. Jordan and P. L. Warner were called, their characters examined and passed and their names referred to the Committee on Conference Relations for a Supernumerary Relation.

SUPERANNUATES: The names of John A. Anderson, James M. Anderson, A. Lee Barrett, Oliver C. Beall, C. H. Buchanan, Oscar F. Burgess, Henry S. Coe, W. P. Conway Coe, William B. Dorsey, George W. Gaither, William T. Gover, Frank T. Griffith, Norman N. Hall, Henry F. Hamill, John C. Hawk, James M. Hawley, James L. Henderson, John B. Henry, Simpson V. Hildebrand, German O. Homan, John C. Hooks, James S. Keene, Hamilton W. Kinzer, John H. Kuhlman, William F. Lowance, Charles W. Mark, John W. Mitchell, Harry L. Myerly, B. Lee Parrott, Charles L. Potter, Hamilton M. Roane, Charles M. Sarver, J. Lester Shipley, Samuel R. Sneed, Charles B. Sutton, Wallace O. Talbert, John C. Thrasher, German H. H. Tyler, Rufus M. Wheeler, G. Dorsey White, Henry A. Wilson, B. W. Waters, G. D. Kidner, W. H. Ballengee, J. L. Thomas, A. B. Sites, C. H. Shaw and H. L. Bivens were called, their characters examined and passed and

they were referred to the Committee on Conference Relations for a Superannuate Relation.

The name of James B. Hedrick was called and his character examined and passed.

When the names of Jefferson W. Duffey and John H. Wilhite were called they were reported as having died in the Lord, and their names were referred to the Committee on Memoirs.

QUESTION NINE of the General Minutes was called, viz., **Who are received by transfer from other Conferences?**

The Bishop announced the transfer of W. A. Shelton, an Elder, from the North Georgia Conference; R. B. Proctor, an Elder, from the Virginia Conference; A. A. McNeer, an Elder, from the Western Virginia Conference and Gaither P. Warfield, an Elder, from the Western Virginia Conference.

UPON MOTION the Secretary was instructed to send a telegram of sympathy to W. O. Talbert on account of the death of his son, and to convey the loving greetings of the Conference to H. P. Hamill.

DR. L. E. TODD, Secretary of the General Board of Finance, was introduced and addressed the Conference on behalf of the Superannuate Endowment.

INTRODUCTIONS: Rev. W. M. Given and Rev. W. L. Reed of the Western Virginia Conference; Rev. H. P. Myers of the Virginia Conference; Dr. Fred Barnett, Assistant Secretary of the General Hospital Board, Dr. R. E. Blackwell, President of Randolph Macon College and Dr. S. C. Hatcher, Vice-President of the Randolph Macon College, were introduced to the Conference.

ON MOTION it was ordered that 12.30 P. M. tomorrow be the order of the day for taking a picture of the Clerical members of Conference in front of the Church.

CONFERENCE ADJOURNED with singing the Doxology and with the benediction by Dr. S. C. Hatcher, to meet this afternoon at three o'clock.

Afternoon Session.

Conference met pursuant to adjournment.

Bishop W. B. Beauchamp in the Chair.

J. T. Thrasher led in prayer.

The minutes of the morning session were read and approved.

QUESTION ONE of the General Minutes was called, viz., **Who are admitted on trial?**

The recommendations of Paul Kemper Gentry and Nathaniel Gideon Barnhart from the Alexandria District Conference; William Clay Sponaugle from the Baltimore District Conference; Richard Abraham Bergdoll from the Moorefield District Conference; Lawrence Henry

Greenwood from the Roanoke District Conference, and John Henry Davidson from the Rockingham District Conference were presented, and having passed in examination before the Committee on Examinations, and having been recommended by the Committee on Admissions, they were severally admitted on trial.

The recommendation of Charles Lewis Robson from the Baltimore District Conference was presented. Having passed in examinations before the Committee on Examinations and having been recommended by the Committee on Admissions, but not having met the full educational requirements of the Discipline he was admitted by a two-third vote.

PERMISSION was given the Committee on Admissions to retire.

ON MOTION J. W. Leggett and J. A. Johnson were excused for the remainder of this session of the Conference.

QUESTION TWO of the General Minutes was called, viz., **Who else is in the Class of the First Year?**

William Harvey Gray having failed to pass his examination on the Course of Study was continued in the Class of the First Year by a two-thirds vote.

QUESTION THREE of the General Minutes was called, viz., **Who remain on trial?**

Arthur Leroy Hunter, Lewis Otter Rose, Louis Wharton Griggs, and Raymond Eugene Musser, having passed in examination before the Committee on Course of Study were severally advanced to the Class of the Second Year.

QUESTION FOUR of the General Minutes was called, viz., **Who else is in the Class of the Second Year?**

John Franklin Owens, student at Emory University and not before the Committee, and George Milton Bell not having passed in examination before the Committee on Course of Study, were continued in the Class of Second Year.

QUESTION FIVE of the General Minutes was called, viz., **Who are discontinued?** Answer, None.

QUESTION SIX of the General Minutes was called, viz., **Who are Admitted into Full Connection?**

Conrad William Jordan, Charles Carroll Burruss, Albert Hinkle Shumate and John Sanders Schwartz having passed in examination before the Committee on the Course of Study and having been recommended by the Committee on Admissions were severally advanced to the Class of the Third Year.

QUESTION SEVENTEEN of the General Minutes was called, viz., **What traveling preachers and what local preachers have been elected deacons?**

Albert Hinkle Shumate and Francis Henry Strieby (according to paragraph 197 of the Discipline), traveling preachers, and Edward Davis Walraven from the Baltimore District, Samuel H. Schwartz and

Delis C. Alford from the Washington District, local preachers, were elected deacons.

CONFERENCE ADJOURNED with the singing of the doxology and the benediction by Bishop Beauchamp to meet tomorrow morning at nine o'clock.

SECOND DAY.

Morning Session.

Friday, September 26, 1930.

CONFERENCE was called to order at nine o'clock.

Bishop W. B. Beauchamp in the Chair.

After singing Hymn No. 463—

"Jesus lover of my soul"

C. T. Collyer read a selection from 1st John, 1st Chapter, and led in prayer.

MINUTES of the afternoon session yesterday were read and approved.

A PAPER from the Danville District Conference of the Virginia Conference requesting the Baltimore Conference to ask the Trustees of Randolph Macon College to make certain changes in the charter relative to the election of Trustees of the College, was presented and read, and upon motion referred to the Board of Christian Education.

THE ANNUAL REPORT of the Baltimore Conference Women's Missionary Society was presented and read.

BISHOP W. F. McDOWELL, D.D., Senior Bishop of the Methodist Episcopal Church, was introduced and with special reference to the report of the Commission on Spiritual Life of our own Church, he addressed the Conference on Pentecost.

IMMEDIATELY AFTER reading the Journal of the Afternoon Session it was made the order of the day for receiving the report of the Commission on Benevolences.

THE ORDER OF THE DAY having arrived, the report of the Board of Christian Literature was presented and read.

B. A. Whitmore, one of the General Agents of the Publishing House, was introduced and addressed the Conference on the 75th Anniversary of that Institution.

Dr. Costen J. Harrell, Pastor of Monument Street Church, Richmond, Virginia, was introduced and addressed the Conference on the Place of Books in the Development of the Inner Life.

N. B. Harmon, Jr., Editor of the Baltimore Southern Methodist, addressed the Conference in reference to that paper.

Mr. M. T. Turner, Manager of the Richmond Branch of the Publishing House, was also introduced and spoke to the Conference.

On motion, the report of the Board of Christian Literature, which included the report of the Directors of the Baltimore Southern Methodist, was adopted.

THE NAME of J. H. Schooley was called, and it was announced that he had died in the Lord, and his name was referred to the Committee on Memoirs. By rising vote the Secretary was instructed to convey the sympathy of the Conference to Mrs. Schooley.

QUESTION FIFTEEN of the General Minutes was called, viz., **Who are the Deacons of one year?**

The names of Mack Thomason, William Preston Saunders, Raymond Ledbetter Moore, John Thomas Brown, Walter Delford Sheets, Allan Gillis, Paul Russell Diehl, William Felix Hodges, Julian Edward McDonald, Harry Wallace Craver, Peter Constant Helmtoller, Jr., and George Lipscomb Waters were called, their characters passed and having passed in examination before the Committee on Course of Study, they were advanced to the Class of the Fourth Year.

ARTHUR WOODLEY HENTON, Charles Faidley Phillips, Herman Monroe Wilson and William Jennings Groah having completed the entire Course of Study were advanced to the Class of the Fourth Year.

THE NAME of Harris Magruder Waters was called and being reported as an Elder and as having completed the entire Course of Study, his character was passed.

QUESTION SEVEN of the General Minutes was called, viz., **Who else is in the Class of the Third Year?** Answer, None.

QUESTION ELEVEN of the General Minutes was called, viz., **Who are located this year?**

Henry Baker Smith was located at his own request.

QUESTION NINETEEN of the General Minutes was called, viz., **What traveling preachers and what local preachers have been elected Elders?**

Harold Hetzer Hoyt, Charles Roy Curtis, Emory Wilson Jordan, Edwin Samuels Sheppe, Jr., Floyd Montgomery Lucas, Harry Stockton Myerly, Edward Byrnes Cook and William James Elliott having passed in examination before the Committee on the Course of Study were elected Elders.

QUESTION SIXTEEN of the General Minutes was called, viz., **Who else is in the Class of the Fourth Year?**

James Herbert Brown, Jr., having completed the entire Course of Study, but not having traveled a sufficient number of years, was continued in the Class of the Fourth Year.

THE NAME of Charles McCulloh LeFew was called and his character passed.

QUESTION TWELVE of the General Minutes was called, viz., **Who have withdrawn or been expelled?** Answer, None.

QUESTION EIGHT of the General Minutes was called, viz., **Who are re-admitted?** Answer, None.

QUESTION TEN of the General Minutes was called, viz., **Who are received from other churches as Traveling Preachers?** Answer, None.

AN APPLICATION was received from the Quarterly Conference of Epworth Church, Baltimore, requesting the restoration of the Credentials of William Clay Sponaugle, and upon motion the same was granted.

J. J. RIVES presented the request of the Washington Preachers Meeting to change the time of the meeting of the Annual Conference to the first Wednesday in June and moved that the same be granted. Upon motion the request was laid on the table.

REPORT of the Trustees of the Home for the Aged and Orphans was presented and read.

J. Howard Wells, President of the Board of Trustees, and Herman M. Wilson, Superintendent of the Home, spoke to the report.

UPON MOTION the report was adopted.

INTRODUCTIONS: Dr. L. D. Patterson of the North Alabama Conference, former Missionary in China, and Dr. W. W. Davis, Secretary of the Lord's Day Alliance of Maryland, were introduced. Dr. Davis addressed the Conference in behalf of Sabbath Observance.

Conference united in singing the doxology and adjourned with the benediction by H. H. Sherman to meet this afternoon at three o'clock.

Afternoon Session.

Friday, September 26th, 1930.

Conference met pursuant to adjournment.

Bishop Beauchamp in the Chair.

C. D. BULLA read a selection from the Ninth Chapter of the Gospel of St. Matthew and led in prayer.

THE ROLL of absentees was called and fifteen clerical and twenty-one lay members answered to their names.

THE ORDER of the day having arrived, the report of the Commission on Benevolences was presented.

Dr. G. L. Morelock, Secretary of the General Board of Lay Activities and representing the General Commission on Benevolences, addressed the Conference in behalf of the Report.

Bishop Beauchamp also emphasized the report of the Commission, and upon motion the report was adopted.

REPORT of the Committee on Group Insurance was presented, read and adopted.

H. M. Canter, a member of the Committee on Group Insurance, stated to the Conference that the bank in which H. L. Hout, who acted as

Agent for the Group Insurance, kept his funds, had closed its doors, and that Brother Hout had borrowed a large sum of money to carry the insurance up until this time. In view of this fact the Conference Treasurer was instructed to reimburse H. L. Hout from the Insurance Funds in his hands.

ON MOTION the Conference Treasurer was instructed to pay H. L. Hout, out of the Conference Expense Fund, the sum of two hundred dollars per year, for his work in attending to the Conference Group Insurance.

The Bishop announced the following Committee on Insurance for the Quadrennium: E. V. Regester, H. L. Hout, H. M. Canter, G. W. Richardson and D. L. Snyder.

QUESTION SEVENTEEN of the General Minutes was resumed.

The recommendation of Charles Miller Flippin, a Local Preacher, from the Washington District Conference, was presented and upon motion he was elected to deacon's orders.

DR. FRED BARNETT, Assistant Secretary of the Board of Hospitals, was introduced and addressed the Conference.

THE REPORT of the Committee on Lake Junaluska Assembly was presented.

Ralph E. Nollner, Superintendent of the Assembly, addressed the Conference in behalf of the report, and upon motion it was adopted.

THE FOLLOWING reports were presented, read and, upon motion, adopted:

Report of the Commission on Summer Assembly.

Report of the Committee on Conference Relations.

Report of the Committee on District Conference Records.

Report of the Sunday School Board.

Report of the Board of Temperance and Social Service.

The Report of the Treasurer of the Corporate Board of Finance was presented and read.

QUESTION TWENTY-ONE was resumed. The Alexandria District was called and the characters of D. L. Snyder, A. VanDevander, G. H. Fielding, H. L. Hout, L. B. Atkins, C. H. Cannon, W. H. Marsh, E. W. Aaron, O. L. Gochenour, J. C. Dugger, I. G. Michael, W. M. Compton, J. W. Seay, George Hasel, Glenn J. Cooper, C. B. Larrick, Walter Smith and D. M. Brown were examined and passed.

The Baltimore District was called and the characters of C. E. Brandt, R. D. McNeer, F. J. Prettyman, R. L. Wittig, S. K. Cockrell, R. C. Meeks, D. L. Blakemore, L. S. Rudasill, L. B. Bobbitt, J. H. Wells, W. H. Best, Homer Welch, W. R. Hardesty, W. A. Clark, Wendell Allen, A. L. Harnesberger, Lee H. Richcreek, George W. Cobb, J. A. Rood, A. O. Lyons and N. B. Harmon, Jr., were examined and passed.

The Lewisburg District was called and the characters of B. W. John, Palmer Eubank, J. P. Tyler, R. A. Rice, D. A. Beery, L. S. Shires, E. G. Helmintoller, R. D. Marshall, G. E. Pope, W. P. Good, E. T. Harrison, C. L. DeLong, F. L. Morrison, T. M. Swann, J. H. Haley,

G. K. Heydrick, J. M. York, W. M. Reynolds, G. R. Fringer, G. G. Oliver and E. W. Brubaker were examined and passed.

The Moorefield District was called and the characters of J. C. Spindler, J. W. Leggett, C. L. Beard, J. W. Rosenberger, A. A. P. Neel, F. L. Baker, Jr., J. A. Johnson, W. W. Stevens, Jr., R. V. Whitehurst, C. W. Fink, J. D. Pope, W. G. Winton, D. R. Cleckner, L. L. Lowance and J. R. Corron were examined and passed.

The Roanoke District was called and the characters of W. D. Eye, F. M. Richardson, F. T. Ridgeway, Wade Johnson, J. H. Hobbs, W. J. Whitesell, J. P. Atkins, S. R. Neel, W. Lawson, C. C. Bush, C. K. Ray, W. E. Holley, E. C. Beery, W. C. Early, H. Sydenstricker, E. A. Lambert, A. I. Orndorff, J. R. Wood, J. H. Bean, William Thomas and H. L. Hoffman were examined and passed.

The Rockingham District was called and the characters of J. L. Thomas, A. W. Groscup, E. A. Wilcher, F. B. Wyand, B. F. Wright, E. A. Roades, D. N. Calvert, N. C. Rice, G. G. Martin, M. L. Fearnow, J. Harry Smith, R. C. Maxwell, K. D. Swecker, J. H. Grimes, H. L. Coffman, W. A. Lynch, M. P. Weikel, B. V. Switzer, L. H. Smallwood, J. H. Pearson, H. C. Marsh and W. S. Thomas were examined and passed.

The Washington District was called and the characters of Charles A. York, H. Q. Burr, J. J. Ringer, C. L. Reiter, W. C. Smith, D. L. Fringer, L. Hammond, C. I. Flory, A. B. Sapp, J. H. Billingsley, W. D. King, S. J. L. DuLaney, Frank A. Tyler, William Clews, H. P. Baker, H. V. Wheeler, J. C. Copenhagen, J. J. Rives, A. E. Owens, W. A. Lambeth, H. R. Deal, W. W. McIntyre, C. D. Bulla and R. K. Nevitt were examined and passed.

The Winchester District was called and the characters of R. L. Eutsler, C. J. Clark, W. D. Keene, C. T. Collyer, R. L. Fultz, C. E. Kirby, R. O. Hipes, W. S. Hammond, J. B. Hupman, G. R. Mays, W. O. Luttrell, F. F. Neel, J. D. Russell, R. B. Claggett, O. D. Lambert, William Stevens, Thomas Morgan, S. C. Stickle, M. D. Mitchell, H. S. Coffey and H. H. Sherman were examined and passed.

Conference adjourned with singing of the doxology and the benediction by G. W. Richardson, to meet tomorrow morning at nine o'clock.

THIRD DAY.

Morning Session.

Saturday, September 27th, 1930.

Conference met at nine o'clock.

Bishop Beauchamp in the chair.

After the singing of Hymn 334—

“My Faith Looks Up to Thee”

S. V. Hildebrand led in prayer.

THE MINUTES of Friday afternoon session were read and approved.

W. A. SHELTON, D.D., formerly of Emory University, Georgia, was introduced to the Conference and spoke to the report of the Spiritual Life Commission, emphasizing the pre-eminent necessity of the spiritual passion among the preachers and people of the church.

QUESTION NINETEEN of the General Minutes was resumed.

The recommendation of David William Persinger for Elders Orders was presented from the Roanoke District Conference. A certificate of his belief in the Doctrine and Discipline of the Church was attached and upon motion he was elected to Elders Orders.

DR. S. C. HATCHER, Vice-President of Randolph-Macon College, and Dr. R. E. Blackwell, President of the College, announced the Centennial Celebration of that Institution for October 23rd and 24th, 1930, and cordially invited the members of the Conference to attend the same. Bishop Beauchamp also addressed the Conference with reference to this Centennial and emphasized the great need of a larger endowment for the College and also urged its claims upon the thought and support of our people.

REPORT NUMBER ONE of the Board of Christian Education was presented and read.

Upon motion the report including the item for the operating expenses of the Board, but excepting all other budget items, was adopted. Those items of the budget which were excepted were upon motion referred to the Commission on Budget.

THE ORDER of the day having arrived

QUESTION FOURTEEN of the General Minutes was called, viz., **What preachers have died during the year?**

The Memoir of J. W. Duffey was read by S. V. Hildebrand.

The Memoir of J. H. Wilhite was read by K. D. Swecker.

The Memoir of J. H. Schooley was carried over to the next session of the Annual Conference.

UPON MOTION the report of the Committee on Memoirs was adopted.

QUESTION FORTY-FOUR of the General Minutes was called, viz., **Where shall the next session of the Conference be held?**

F. B. Thomas, on behalf of the Preachers Meeting of Roanoke City, cordially invited the Conference to hold its next session at that place and the invitation was unanimously accepted.

UPON MOTION, J. P. Tyler was instructed to send telegrams of greeting and love to each of the absent Superannuate Preachers.

A CONSTITUTIONAL QUESTION regarding the setting up of a Judicial Council was handed down by the General Conference. One hundred and twenty-one members of the Conference were present and voted as follows: Ayes—One hundred and nineteen. Nays—Two.

QUESTION SIX of the General Minutes was resumed.

The name of Francis H. Strieby was called and being reported as passing in examination before the Committee of Examination and

being recommended by the Committee on Admissions, he was advanced to the Class of the Third Year.

QUESTION THIRTEEN of the General Minutes was called, viz., **Who are transferred to other Conferences?**

The Bishop announced the transfer of William A. Lambeth, an Elder, to the North Georgia Conference, and H. L. Hoffman, an Elder, to the Virginia Conference.

C. D. BULLA, representing the General Board of Christian Education, H. H. Sherman, Executive Secretary, and W. G. Winton, Extension Secretary of the Conference Board, addressed the Conference in regard to the work of this new Board, and the Conference by a rising vote pledged the board and its officers their cooperation and support.

QUESTION SIX of the General Minutes was called, viz., **Who are admitted into full connection?**

Conrad William Jordan, Charles Carroll Burruss, John Sanders Schwartz and Francis Henry Strieby were called forward. The Bishop addressed them impressively and propounded the Disciplinary questions, and on motion they were severally admitted into full connection.

THE TIME of the Conference was extended to receive the following Resolution:

"With a deep interest in the matters of fundamental value to our Conference, and feeling specifically that the time of meeting for the sessions of our Annual Conference is an item of vital concern to our general success and prosperity; therefore be it

"Resolved, That we do hereby request that a special committee be appointed this morning by the Bishop to consider an appropriate time in October as the date for the meeting of our Annual Conference, and that this Committee make its report to this Conference on next Monday morning.

"W. F. Hummer,

A. R. Brindley,

"George H. Lamar,

E. L. Woolf,

"J. H. Balthis."

ON MOTION the resolution was defeated.

A FURTHER MOTION to reconsider the same was also lost.

IT WAS ANNOUNCED that the funeral of J. H. Schooley would be held in Hamilton, Virginia, Sunday afternoon, at two o'clock, and on motion the Bishop was requested to appoint a committee to serve as pall bearers and to attend the funeral as representatives of the Conference. The following were appointed:

W. A. Clark,

J. W. Seay,

C. E. Brandt,

Glenn J. Cooper,

J. Harry Smith,

Frank T. Ridgeway.

Conference adjourned with singing the doxology and the benediction by John Paul Tyler to meet Monday morning at nine o'clock.

FOURTH DAY.**Morning Session.**

Monday, September 29th, 1930.

Conference met at nine o'clock.

Bishop Beauchamp in the chair.

J. H. Balthis announced Hymn No. 506 after which he read a selection from the Forty-Second Psalm and led in prayer.

MINUTES of the preceding session were read and approved.

QUESTION EIGHTEEN of the General Minutes was called, viz., **What traveling preachers and what local preachers have been ordained deacons?**

QUESTION TWENTY of the General Minutes was called, viz., **What traveling preachers and what local preachers have been ordained elders?**

The Bishop presented the following certificate to the above named question:

"This certifies that I, W. B. Beauchamp, one of the Bishops of the Methodist Episcopal Church, South, after a sermon preached by me in the Mount Vernon Place Church, in the City of Washington, District of Columbia, on Sunday morning, September 28th, 1930, did ordain each of the following traveling preachers to the office of Deacon in the Church of God, each of them having been elected to that office by the Baltimore Annual Conference of the Methodist Episcopal Church, South, and each of them being presented for ordination to that office by H. M. Canter, an Elder, and also the Secretary of the Annual Conference mentioned above, namely:

"Albert Hinkle Shumate, Francis Henry Strieby, Edward Davis Walraven, Samuel Herman Schwartz, Delis C. Alford and Charles Miller Flippin, the last four Local Preachers."

"Following a sermon preached by F. J. Prettyman in the evening of the same day, and at the same church, I ordained each of the following Traveling Preachers to the office of Elder in the Church of God, each one having been elected to that office by the Annual Conference named above, and each one being presented for ordination to that office by the Secretary named above, namely:

"Harold Hetzer Hoyt, Charles Roy Curtis, Emory Wilson Jordan, Floyd Montgomery Lucas, Harry Stockton, Myerly, Edwin Samuels Sheppe, Jr., Edward Byrnes Cook, William James Elliott and David William Persinger, the last named being a Local Preacher.

"In this service W. H. Ballengee, an Elder, read the Epistle, and J. Howard Wells, an Elder, read the Gospel. Both of these above named Elders assisted me in the laying on of hands.

"Done in the City of Washington, District of Columbia, this twenty-eighth day of September, in the year of our Lord, nineteen hundred and thirty.

"(Signed) W. B. BEAUCHAMP."

THE NAME of H. S. Coffey was presented by Presiding Elder of Winchester District in nomination to fill a vacancy on the Board of Missions from the Winchester District, created by the election of H. H. Sherman as Executive Secretary of the Board of Christian Education.

THE BOARD OF MISSIONS presented S. K. Cockrell in nomination for this same vacancy.

THE BISHOP ruled that the Board of Missions for the quadrennium was not actually in existence until the close of the present session of the Conference, and that the Presiding Elders had the right to fill the vacancy. On motion H. S. Coffey was elected a member of the Board of Missions.

S. K. COCKRELL rose to a point of personal privilege and explained that his nomination had been through no choice of his own, and that he stood ready now, as always, to serve the Conference in any capacity to the best of his ability.

THE NAME of W. J. Groah was presented by his Presiding Elder in nomination for the vacancy on the Board of Christian Education created by the election of W. G. Winton as Extension Secretary of that Board. The Board presented in nomination for the same vacancy the name of C. L. Beard.

THE BISHOP ruled that while this was a quadrennial Board it had no predecessor and began to function immediately upon election in accordance with the requirements of the Discipline, and being in existence had the right to fill its own vacancy.

ON MOTION the name of W. J. Groah was withdrawn and C. L. Beard was elected a member of the Board of Christian Education.

W. J. GROAH was nominated and elected to the Board of Finance in place of C. L. Beard.

THE REPORT of the Commission on Budget was presented and read. An amendment was offered to the report that the assessment for the Baltimore Southern Methodist be so changed as to place it on the same basis as last year, and the amendment prevailed.

IT WAS MOVED to recommit the report to the Commission on Budget with instructions to reduce the Annual Conference Assessment to one hundred thousand dollars.

A SUBSTITUTE was offered to reduce the Annual Conference askings by ten thousand dollars, and to request the Budget Commissions of the various Districts to place the total amount as they deemed best, but the substitute did not prevail.

THE ORIGINAL motion to recommit was carried.

ON MOTION the Commission on Budget was instructed, in making this reduction, to scale all items in the Budget on the same basis.

QUESTION FORTY-THREE of the General Minutes was called, viz.,
Who is elected Conference Lay Leader?

ANSWER—M. L. Walton, Jr., of Woodstock, Virginia.

QUESTIONS twenty-four, twenty-five, twenty-six, twenty-seven, twenty-eight, twenty-nine, thirty, thirty-one, thirty-two, thirty-three, thirty-four, thirty-five, thirty-six, thirty-seven, thirty-eight, thirty-nine, forty, forty-one and forty-two were severally called and answered.

Reports of the Board of Finance and Treasurer of the Board of Finance were presented and read.

THE FOLLOWING REPORTS were presented and read and upon motion were adopted:

The Report of the Board of Missions.

The Report of the Board of Church Extension.

Report No. 2 of the Board of Christian Education.

Report of the Board of Lay Activities.

Report of the Retiring Board of Education.

Report of the Bible Board.

Report of the Conference Hospital Board.

Report of the Epworth League Board and the

Report of the Treasurer.

THE FOLLOWING Resolution was unanimously adopted by a rising vote:

"Resolved, That we express our appreciation and hearty thanks

"To the Pastors and Official Board of Mount Vernon Place M. E. Church, South.

"To the Pastors and people of our other churches in Washington.

"To the Pastor of McKendree Methodist Episcopal Church.

"To Mr. Russell A. Conn, Manager of the Hamilton Hotel.

"To the Washington City Epworth League Union.

"To the Ladies' Guilds of Baltimore and Washington, and the Superintendent and Management of our Home for the Aged and Orphans at Gaithersburg, Maryland.

"To the Newspapers of this city and of Baltimore, Md., and Roanoke, Va.

"And to all others whose hospitality and courtesy have contributed to the pleasure and comfort of our Conference session.

"BE IT FURTHER RESOLVED, That the uniform hospitality and affectionate consideration extended to the membership of this Conference during the entire pastorate of Dr. W. A. Lambeth of our Representative Church in Washington, merits especial mention, and the expression by this Conference of its appreciation and abiding esteem."

A COLLECTION for the sexton was taken amounting to \$63.45.

THE BISHOP announced the following changes in boundaries and names:

Alexandria District:

West Fauquier Circuit absorbed; Wesley Chapel and Orlean put on the Marshall Charge; Soldier's Memorial and Hebron put on the Warrenton Charge; Cool Spring appointment transferred from the Marshall Charge and put on Loudoun Charge.

Baltimore District:

Chesterville appointment transferred from Church Hill-Millington Charge to Ingleside Charge.

Lewisburg District:

Take Marvin appointment from Levelton and put on Hillsboro.

Rockingham District:

Mount Moreland Church combined with Collierstown, and the church property placed under the control of Rockbridge Baths-Collierstown Quarterly Conference.

Washington District:

Unite Laurel and Savage Charges, to be called Laurel-Savage.

W. A. LAMBETH, retiring Pastor of Mount Vernon Place Church, addressed the Conference in a tender and feeling way, expressing his great appreciation of the brotherly kindness shown him during his presence in the Conference, and assuring the Conference that he would ever cherish the memory of his brothers in the ministry as he left for other fields of labor.

THE MINUTES of the morning session were read and approved.

QUESTION FORTY-FIVE of the General Minutes was called, viz.,
Where are the preachers stationed this year?

THE BISHOP announced the Appointments (See Appointments).

THE CONFERENCE adjourned sine die with singing of the doxology and benediction by Bishop Beauchamp.

APPOINTMENTS.

1930-1931.

The Figures Refer to the Year of Appointment.

(Those whose names are in *Italics* are supplies.)

(The Roman Numerals indicate the Class.)

Alexandria District.		✓ Andrew Chapel—	
E. V. REGISTER, P. E.		C. F. Phillips (IV)	1
4		✓ Arlington—W. H. Best	1
Alexandria:		Central—R. C. Meeks	4
Washington Street—		Epworth— <i>C. M. Wright</i>	1
D. L. Snyder	2	✓ Frederick Avenue—	
Del Ray—H. L. Hout	2	W. C. Early	1
Ballston—A. VanDevander	2	St. Johns of Hamilton—	
Chesterbrook—Langley—		L. S. Rudasill	4
R. A. Bergdoll (I)	✓ 1	Sudbrook—	
Clarendon:		W. C. Sponaugle (I)	1
Taylor Ave.—J. H. Pearson	✓ 1	Trinity—J. H. Wells	4
Community Church—		Wilkins Avenue—	
<i>C. F. Linger</i>	3	J. H. Billingsley	1
✓ East Fairfax—W. H. Gray (I)	2	✓ Church Hill—Millington—	
✓ Fairfax—R. A. Rice	1	W. A. Clark	1
✓ Falls Church—C. H. Cannon	2	✓ Easton—W. R. Hardesty	2
Fauquier—W. H. Marsh	3	Freedom—W. C. Smith	1
Fredericksburg—E. W. Aaron	2	✓ Goldsboro—H. M. Waters	1
Hamilton—Purcellville—		✓ Howard—Wendell Allen	2
O. L. Gochenour	3	✓ Ingleside—C. W. Jordan (III)	3
Herndon—J. C. Dugger	2	✓ Jarrettsville—L. B. Bobbitt	1
✓ Hillsboro—Bluemont—		✓ Mt. Airy—A. L. Harnesberger	4
I. G. Michael	3	✓ Odenton—C. L. Robson (I)	2
✓ Leesburg—W. M. Compton	3	✓ Patuxent—William Clews	1
✓ Loudoun—J. W. Seay	3	✓ Perry Hall—G. W. Cobb	1
Manassas—George Hasel	4	Queen Anne—A. A. McNeer	1
Marshall—Glenn J. Cooper	3	✓ Reisterstown—L. H. Richcreek	1
✓ Middleburg—G. W. Richardson	1	✓ Royal Oak—Tilghman—	
Nokesville—C. B. Larrick	2	J. A. Rood	5
✓ Occoquan—H. H. Hoyt	4	<i>J. P. Thompson, Jr., Pr.</i>	2
✓ Quantico—A. H. Shumate	1	✓ Trappe— <i>F. T. Fairbank</i>	6
Remington—E. T. Harrison	1	✓ Wesley Grove—A. O. Lyons	2
✓ Stafford—Walter Smith	3	✓ Editor Baltimore Southern	
Sterling—Paul K. Gentry (I)	1	Methodist—N. B. Harmon, Jr.	
Sudley—L. B. Atkins	1	<i>Super.</i>	
Warrenton—D. M. Brown	5	Lewisburg District.	
✓ Conf. Director, Superannuate		✓ D. L. BLAKEMORE, P. E.	1
Endowment—H. L. Hout.		✓ Alderson—B. W. John	3
Baltimore District.		Alvon— <i>N. W. Russell</i>	4
T. J. LAMBERT, P. E.	4	Belle Point—Riverview—	
✓ Aberdeen—C. E. Brandt	3	F. H. Strieby (III)	2
✓ Annapolis—C. R. Curtis	2	Blue Sulphur—	
Asbury—Pasadena—		W. F. Hodges (IV)	4
R. D. McNeer	4	Callaghans—C. L. Reiter	1
Baltimore:		Clifton Forge—J. P. Tyler	3
✓ Alpheus Wilson Memorial—		Covington:	
F. J. Prettyman	4	Epworth—C. A. York	1
		Granbery—M. D. Mitchell	1

✓ South Covington—	
L. S. Shires	2
Durbin—E. G. Helmintoller	2
Frankford—R. D. Marshall	4
Greenbank—G. E. Pope	4
✓ Greenville—W. P. Good	2
Hillsboro—L. L. Lowance	1
✓ Hinton—C. L. DeLong	2
✓ Hot Springs—Palmer Eubank	1
Huntersville—	
A. W. Henton (IV)	3
Levelton—A. C. Pugh	3
✓ Lewisburg—T. M. Swann	4
Marlinton—J. H. Haley	2
Paint Bank—G. M. Bell (II)	1
Peterstown—G. K. Heydrick	2
Richlands—W. J. Elliott	2
Ronceverte—J. M. York	2
Selma—W. M. Reynolds	2
Talcott—J. P. Atkins	1
Union—G. R. Fringer	3
White Sulphur—G. G. Oliver	4
Williamsburg—E. W. Brubaker	2
Conf. Missionary Secretary—	
J. P. Tyler	

Moorefield District.

✓ C. M. HESSER, P. E.	2
✓ Alaska—E. W. Dolan	4
Augusta—J. S. Schwartz (III)	2
Burlington—J. T. Brown (IV)	4
Capon Bridge—J. C. Spindler	4
Cumberland:	
Central—J. W. Leggett	2
Emmanuel—C. L. Board	4
Trinity—J. W. Rosenberger	4
Elk Garden—To be supplied.	
✓ Flintstone—A. A. P. Neel	3
✓ Franklin—W. J. Groah (IV)	2
✓ Frostburg—D. N. Calvert	1
✓ Gainsboro—Charles Wagner	4
Garrett—To be supplied.	
Hampshire—M. Thomason (IV)	3
✓ Hardy—A. L. Hunter (II)	2
Highland—F. M. Lucas	3
Keyser—J. A. Johnson	4
✓ Astonburg—C. G. Russell	4
✓ McDowell—W. W. Stevens, Jr.	5
✓ Monterey—F. L. Morrison	1
Moorefield—C. W. Fink	4
✓ Morgan—L. H. Greenwood (I)	1
Petersburg—J. D. Pope	4
Piedmont—R. B. Proctor	1
Ridgeley—D. R. Cleckner	4
✓ Romney—C. M. LeFew	1
South Fork—J. D. Saville	10
Springfield—C. H. Palmer	3
✓ Wardensville—J. R. Corron	2

Roanoke District.

✓ W. F. LOCKE, P. E.	2
✓ Bethany—W. D. Eye	4
✓ Blacksburg—F. M. Richardson	2
✓ Buchanan—F. T. Ridgeway	3
Buena Vista—Wade Johnson	2
✓ Cambria—Louis W. Griggs (II)	2
✓ Catawba—J. E. Hodges	1
✓ Christiansburg—J. H. Hobbs	3
✓ Eagle Rock—W. J. Whitesell	2
✓ Elliston-Shawsville—	
J. H. Brown, Jr. (IV)	2
✓ Fincastle—J. B. Hupman	1
New Castle—	
W. P. Saunders (IV)	3
✓ Newport—R. E. Musser (II)	2
✓ Pembroke—Allan Gillis (IV)	5
Roanoke:	
✓ Belmont—S. R. Neel	2
✓ Fairview—W. Lawson	3
✓ Grace—C. C. Bush	2
✓ Greene Memorial—	
C. K. Ray	2
✓ Huntington Court—	
E. S. Sheppe, Jr.	2
✓ Melrose—W. E. Holley	4
✓ Raleigh Court—E. C. Beery	2
South Roanoke—	
R. K. Nevitt	1
✓ Trinity—H. Sydenstricker	2
✓ West End—S. K. Cockrell	1
✓ Roanoke Circuit—E. B. Cook	5
Rockbridge—A. I. Orndorff	4
✓ Salem—J. R. Wood	3
✓ Vinton—J. H. Bean	2
✓ Missionary to Japan—	
George L. Waters (IV).	
Student Emory University,	
Grace, O. C.—J. F. Owens (II).	
Rockingham District.	
H. M. CANTER, P. E.	2
Bath—J. B. Hedrick	2
Blue Ridge—A. W. Groscup	4
Bridgewater—E. A. Wilcher	4
Calvary-Fishersville—	
F. B. Wyand	4
Churchville—B. F. Wright	2
Elkton—E. A. Roades	3
Fairfield—F. L. Baker, Jr.	1
Goshen-Craigsville—	
L. O. Rose (II)	1
✓ Greenville—N. C. Rice	3
✓ Harrisonburg—G. G. Martin	2
✓ Gaither P. Warfield, Mis-	
sionary Pastor to Poland.	
✓ Keezletown—McCaheysville—	
L. H. Smallwood	1

- Lexington—J. Harry Smith 4
- ✓ Luray—R. C. Maxwell 2
- Mt. Crawford—K. D. Swecker 4
- Mt. Solon—J. B. Grimes 3
- New Hope—H. L. Coffman 3
- Page-Stanley—*M. G. Lilly* 3
- Port Republic—W. A. Lynch 2
- Rockbridge Baths-Colliertown—
H. W. Craver (IV) 2
- Shenandoah—*M. P. Weikel* 2
- Staunton: *H. P. Weikel*
- Central—B. V. Switzer 2
- John H. Davidson, Jr. Pr. (I) 1
- Marquis Memorial—
M. L. Fearnow 1
- Waynesboro:
- Basic—G. H. Fielding 1
- ✓ Main Street—H. C. Marsh 3
- ✓ Post Chaplain Staunton
Military Academy—
W. S. Thomas.

Washington District.

- J. H. Balthis*
- ✓ H. BALTHIS, P. E. 4
- Beltsville-Branchville—
H. S. Myerly *J. G. Gardner* 2
- Bethesda—C. C. Burruss (III) 2
- Brentwood—*W. Hedley* 1
- Brunswick—R. L. Wittig *W. Hedley* 1
- ✓ Calvert—H. Q. Burr 4
- ✓ Chesapeake—J. J. Ringer 3
- ✓ Clarksburg—E. W. Jordan 1
- ✓ Colesville—A. B. Sapp 1
- ✓ Frederick—Nat G. Barnhart (I) 1
- ✓ Gaithersburg—D. L. Fringer 2
- ✓ Goshen-Emory—L. Hammond 3
- ✓ Hyattsville—C. I. Flory 2
- ✓ La Plata—J. E. McDonald (IV) 1
- ✓ Laurel-Savage—Homer Welch 1
- ✓ Mount Rainier—H. P. Baker 1
- ✓ Poolesville—W. D. King 2
- ✓ Potomac—
P. C. Helmtoller, Jr. (IV) 3
- ✓ Prince George—
S. J. L. DuLaney 3
- ✓ Rockville—Frank A. Tyler 3
- Washington:
- ✓ Calvary—D. A. Beery 1
- ✓ Emory—H. V. Wheeler 2
- ✓ Epworth—J. C. Copenhaver 3
- J. T. Meyers, Missionary
Pastor to Japan.

- ✓ Francis Asbury—J. J. Rives 3
- ✓ Marvin—A. E. Owens 2
- ✓ Mount Vernon Place—
W. A. Shelton 1
- ✓ H. R. Deal, Jr. Pr. 3
- ✓ St. Paul—W. W. McIntyre 2
- ✓ Executive Secretary Board
of Christian Education—
H. H. Sherman.
- Extension Secretary Board
of Christian Education—
W. G. Winton.
- ✓ Superintendent Home for
Aged—H. M. Wilson (IV).
- ✓ Associate Editor General
Board of Christian Edu-
cation—Charles D. Bulla.

Winchester District.

- E. L. WOOLF, P. E. 2
- ✓ Berkley—Delford Sheets (IV) 1
- ✓ Berryville—R. L. Eutsler 3
- ✓ Brucetown—C. J. Clark 2
- Charles Town—W. D. Keene 4
- Edinburg—C. T. Collyer 3
- Frederick—P. R. Diehl (IV) 4
- ✓ Front Royal—R. L. Fultz 3
- ✓ Jefferson—C. E. Kirby 3
- ✓ Linden—R. O. Hipes 4
- ✓ Martinsburg—W. S. Hammond 2
- Middletown—R. V. Whitehurst 1
- ✓ Mount Jackson—G. R. Mays 2
- ✓ New Market—W. O. Luttrell 2
- ✓ Ridgeway—F. F. Neel 4
- Riverton *B. T. Price* 2
- ✓ Shenandale—*S. F. Fridley* 5
- ✓ Shenandoah Junction—
J. D. Russell 2
- Shepherdstown—R. B. Claggett 4
- Stephens City—O. D. Lambert 4
- Strasburg—William Stevens 2
- Toms Brook—Thomas Morgan 2
- Warren—S. C. Stickley 4
- ✓ White Post—R. L. Moore (IV) 3
- ✓ Winchester—E. A. Lambert 1
- ✓ Woodstock—H. S. Coffey *W. D. Holley* 1
- Transferred:
- W. A. Lambeth to N. Georgia
Conference.
- H. L. Hoffman to Virginia
Conference.

*Transfer
Wade John*

*Referred to Committee***Supernumerary.**

Warner, Paul L.

Jordan, Turner A.

*Referred to committee***Superannuates.**

Anderson, John A.
 Anderson, James M.
 Ballengee, W. H.
 Barret, A. Lee
 Beall, John W.
 Beall, Oliver C.
~~Bivens, H. L.~~
 Buchanan, C. Harry
 Burgess, Oscar F.
 Coe, Henry S.
 Coe, W. P. Conway
 Dorsey, William B.
 Gaither, George W.
 Gover, William T.
~~Griffith, Frank T.~~
 Hall, Norman N.
~~Hamill, Henry P.~~
 Hawk, John C.
 Hawley, James M.
 Henderson, James L.
 Henry, John B.
 Hildebrand, Simpson V.
 Homan, German O.
 Hooks, John C.
 Keene, James S.

Kidner, G. D.
 Kinzer, Hamilton W.
 Kuhlman, John H.
 Lowance, William F.
 Mark, Charles W.
 Mitchell, John W.
 Myerly, Harry L.
 Parrott, B. Lee
 Potter, Charles L.
~~Reane, Hamilton M.~~
 Sarver, Charles M.
 Shaw, Clarence H.
 Shipley, John Lester
 Sites, A. B.
~~Snead, Samuel R.~~
 Sutton, Charles B.
 Talbert, Wallace O.
 Thomas, John L.
 Thrasher, John C.
 Tyler, German H. H.
 Wheeler, Rufus M.
 White, G. Dorsey.
 Wilson, Henry A.
 Waters, B. W.

R E P O R T S .

REPORT OF THE COMMISSION ON BUDGET FOR YEAR 1930-31.

The Commission on Budget whose first report was recommitted with instructions to reduce the total amount for Annual Conference work to \$100,000 scaling each item proportionately submits the following revised report—the receipts to be distributed among the several interests according to the percentages given:

For Annual Conference Work	Amount	Percentage
Board of Missions.....	\$19,900.00	19.90%
Board of Church Extension.....	5,600.00	5.60%
Board of Christian Education.....	27,000.00	27.00%
Conference Claimants	28,550.00	28.55%
Conference Entertainment	6,700.00	6.70%
Conference Expense Fund.....	1,250.00	1.25%
Conference Insurance	2,900.00	2.90%
Baltimore Southern Methodist.....	7,100.00	7.10%
Board of Lay Activities.....	850.00	.85%
Hospital Board	150.00	.15%
Total.....	\$100,000.00	100.00%

H. H. SHERMAN, Chairman.
W. H. BEST, Secretary.

Distribution on Percentage Basis, of the Assessment for General Conference Budget, for Conference Year 1930-1931.

Missions—Home and Foreign.....	35.00%
Negro Work	4.00%
Church Extension	8.75%
Christian Education	17.50%
Theological Schools	4.00%
Superannuates	8.75%
Bishops	10.00%
American Bible Society.....	2.50%
General Conference Expense.....	2.25%
Federal Council	0.50%
Temperance and Social Service.....	1.25%
Lay Activities	3.00%
Hospitals	2.50%
	100.00%

The Assessment on General Work Budget, for the Baltimore Conference for the quadrennium, 1930-1934, is \$67,134.

REPORT OF CONFERENCE TREASURER FOR YEAR.

October 1st, 1929, to October 1st, 1930.

Receipts.

Balances brought forward from last year:		
Conference Entertainment	\$8,995.97	
Conference Expense	1,860.90	
Conference Insurance	932.64	
	\$11,789.51	
Proceeds of Conference Work Assessment.....	78,682.00	
Proceeds of General Work Assessment.....	46,463.00	
H. M. Canter, Secretary—Minutes Sold.....	400.00	
Refund—Cumberland Entertainment Committee.....	1,223.85	
Contributions to Golden Cross Society.....	600.59	
Conference Insurance—Dividend.....	1,197.21	
Conference Insurance—From H. L. Hout, Agent.....	2,226.88	
Interest on Balances.....	680.54	
Fractional Payments	16.73	
	\$143,280.31	

Disbursements.

General Work Assessment (See Detail Statement).....	\$46,463.00	
Conference Work Assessment, as follows:		
Conference Missions	\$17,389.00	
Church Extension	4,477.00	
Education.....	12,101.00	
Conference Claimants (Bd. of Finance).....	25,406.00	
Baltimore Southern Methodist.....	5,681.00	
Sunday School Board.....	3,344.00	
Epworth League Board.....	669.00	
Board of Lay Activities.....	803.00	
Hospital Board	134.00	
	70,004.00	
Conference Expense, as follows:		
King Bros., Printing Minutes.....	\$1,057.50	
Treasurer's Expense	600.00	
H. M. Canter, Secretary—Space in Minutes...	20.00	
Premium on Treasurer's Bond.....	28.75	
Printing, Postage, Stationery, etc.....	60.77	
	1,767.02	
Conference Insurance:		
Equitable Life Assurance Society—Premium.....	4,815.41	
General Hospital Board—Contributions received for Golden Cross Society	600.59	
Conference Entertainment—Washington Entertainment Committee on account.....	7,000.00	
Balances forward:		
Conference Entertainment	\$8,861.82	
Conference Expense	1,890.15	
Conference Insurance	1,878.32	
	12,630.29	
	\$143,280.31	

Respectfully submitted,

J. T. HOUCK, Treasurer,
Baltimore Conference.

September 29th, 1930.

**Distribution of Amounts received on Assessments for Conference Year,
October 1st, 1929, to October 1st, 1930.**

CONFERENCE WORK.

Board of Missions	\$17,389.00
Board of Church Extension.....	4,477.00
Board of Education.....	12,101.00
Conference Claimants	25,406.00
Conference Entertainment	5,342.00
Conference Expense	999.00
Baltimore Southern Methodist.....	5,681.00
Sunday School Board.....	3,344.00
Epworth League Board.....	669.00
Board of Lay Activities.....	803.00
Hospital Board	134.00
Conference Insurance	2,337.00
	<hr/>
	\$78,682.00

GENERAL WORK.

Missions—Home and Foreign.....	\$17,451.00
Negro Work	1,308.00
Church Extension	3,992.00
Education.....	2,814.00
Theological Schools	1,745.00
Board of Finance.....	4,166.00
Epworth Leagues	1,025.00
Sunday Schools	4,166.00
Bishops' Fund.....	4,908.00
American Bible Society.....	1,091.00
General Conference Expense.....	873.00
Temperance and Social Service.....	524.00
Federal Council	218.00
Lay Activities	1,091.00
Hospitals.....	1,091.00
	<hr/>
	\$46,463.00

Table Showing Amounts Paid by Districts on Conference and General Work Assessments for Year, October 1st, 1929, to October 1st, 1930.

District.	Conference Work.		General Work.	
	Assessed.	Paid.	Assessed.	Paid.
Alexandria.	\$13,820.00	\$7,903.00	\$8,288.00	\$4,768.00
Baltimore.	12,683.00	9,793.00	7,606.00	5,786.00
Lewisburg.	14,926.00	6,645.00	8,951.00	3,954.00
Moorefield.	11,751.00	6,035.00	7,047.00	3,559.00
Roanoke.	18,855.00	14,422.00	11,307.00	8,714.00
Rockingham.	13,755.00	9,435.00	8,249.00	5,540.00
Washington.	17,738.00	14,434.00	10,637.00	8,598.00
Winchester.	14,172.00	10,015.00	8,499.00	5,544.00
	<hr/>	<hr/>	<hr/>	<hr/>
	\$117,700.00	\$78,682.00	\$70,584.00	\$46,463.00

Percentage of receipts on Conference Work Assessment. 66.85%

Percentage of receipts on General Work Assessment. 65.75%

Distribution of Assessments for Conference Year—1930-1931.

District.	Conference Work.	General Work.
Alexandria.	\$11,708.00	\$7,859.00
Baltimore.	10,751.00	7,218.00
Lewisburg.	12,841.00	8,621.00
Moorefield.	9,893.00	6,642.00
Roanoke.	15,807.00	10,612.00
Rockingham.	11,583.00	7,775.00
Washington.	15,211.00	10,212.00
Winchester.	12,206.00	8,195.00
	<hr/>	<hr/>
	\$100,000.00	\$67,134.00

BOARD OF FINANCE FOR YEAR.

October 1st, 1929, to October 1st, 1930.

TREASURER'S REPORT.

Receipts.

Balances forward from last year:		
Emergency Fund	\$17,000.00	
General Fund	156.33	
		\$17,156.33
From Conference Claimants Assessment.....		25,406.00
From Corporate Board of Finance.....		7,000.00
From Publishing House—Dividend.....		3,878.75
From Interest on Endowment Fund, from April 1st, 1929, to April 1st, 1930.....		5,104.09
From Interest on Balances.....		189.40
		\$58,734.57

Disbursements.

Paid Superannuates, Widows and Orphans.....		\$35,230.00
Paid Expenses, as follows:		
H. M. Canter, Secretary—Space in Minutes...	\$20.00	
H. L. Hout, Chairman—Expense Account....	7.69	
Printing, Postage and Stationery for Treas- urer's Office	42.50	
		70.19
Balances Forward:		
Emergency Fund	\$23,000.00	
General Fund	434.38	
		23,434.38
		\$58,734.57

Respectfully submitted,

J. T. HOUCK, Treasurer,

September 29th, 1930.

Board of Finance.

Payments to Claimants on Superannuate Fund—1930.

Superannuates.

	Years.	Gen'l Bd.	Conf.	Total.
Anderson, J. M.....	18	\$57.78	\$550.00	\$607.78
Anderson, J. A.....	39	125.19	550.00	675.19
Barret, A. Lee.....	38	121.98	500.00	621.98
Beall, O. C.....	43	138.03	550.00	688.03
Bivens, H. L.....		500.00	500.00
Buchanan, C. H.....	42	134.82	500.00	634.82
Burgess, O. F.....	36	115.56	550.00	665.56
Coe, H. S.....	36	115.56	550.00	665.56
Coe, W. P. C.....	35	112.35	500.00	612.35
Dorsey, W. B.....	52	166.92	550.00	716.92
Duffey, J. W. (to estate).....	51	40.92	100.00	140.92
Gaither, G. W.....	26	83.46	550.00	633.46
Gover, W. T.....	35	112.35	550.00	662.35
Griffith, F. T.....	24	77.04	425.00	502.04
Hall, N. N.....	22	70.62	400.00	470.62
Hamill, H. P.....	50	160.50	550.00	710.50
Hawk, J. C.....	34	109.14	550.00	659.14
Hawley, J. M.....	26	83.46	425.00	508.46
Hedrick, J. B.....	12	38.52	150.00	188.52
Henderson, J. L.....	33	105.93	550.00	655.93
Henry, J. B.....	23	73.83	300.00	373.83
Hildebrand, S. V.....	48	154.08	500.00	654.08
Homan, G. O.....	29	93.09	550.00	643.09
Hooks, J. C.....	49	157.29	500.00	657.29
Keene, J. S.....	9	28.89	500.00	528.89
Kinzer, H. W.....	19	60.99	350.00	410.99
Kuhlman, J. H.....	31	99.51	275.00	374.51
Lowance, W. F.....	23	73.83	300.00	373.83
Mark, C. W.....	43	138.03	550.00	688.03
Mitchell, J. W.....	42	134.82	350.00	484.82
Myerly, H. L.....	32	102.72	550.00	652.72
Parrott, B. L.....	36	115.56	500.00	615.56
Potter, C. L.....	31	99.51	550.00	649.51
Roane, H. M.....	25	80.25	550.00	630.25
Sarver, C. M.....	38	121.98	400.00	521.98
Shiple, J. Lester.....	42	134.82	134.82
Snead, S. R.....	14	44.94	500.00	544.94
Sutton, C. B.....	36	115.56	115.56
Talbert, W. O.....	30	96.30	550.00	646.30
Thrasher, J. C.....	49	157.29	550.00	657.29
Tyler, G. H. H.....	7	22.47	100.00	122.47
Waters, B. W.....	46	147.66	550.00	697.66

Superannuates (Continued).

	Years.	Gen'l Bd.	Conf.	Total.
Wheeler, R. M.....	50	160.50	550.00	710.50
White, G. D.....	42	134.82	550.00	684.82
Wilhite, J. H.....	34	109.14	300.00	409.14
Wilson, H. A.....	36	115.56	500.00	615.56
	1,516	\$4,743.57	\$20,375.00	\$25,118.57

Widows.

	Years.	Gen'l Bd.	Conf.	Total.
Andrew, Mrs. J. R.....	40	\$85.60	\$275.00	\$360.60
Armstrong, Mrs. A. O.....	21	44.94	275.00	319.94
Baggs, Mrs. C. L.....	20	42.80	275.00	317.80
Bishop, Mrs. H. D.....	25	53.50	275.00	328.50
Brown, Mrs. H. A.....	36	77.04	275.00	352.04
Burch, Mrs. T. A.....	14	29.96	275.00	304.96
Burruss, Mrs. H. W.....	7	14.98	275.00	289.98
Bush, Mrs. David.....	49	26.22	26.22
Butt, Mrs. L.....	40	85.60	275.00	360.60
Collins, Mrs. G. T. D.....	44	94.16	275.00	369.16
Cooper, Mrs. Thomas.....	38	81.32	275.00	356.32
Cox, Mrs. S. K.....	16	34.24	225.00	259.24
Crickenberger, Mrs. J. J.....	30	64.20	275.00	339.20
Davidson, Mrs. J. H.....	4	8.56	200.00	208.56
Duffey, Mrs. J. W.....	49	78.64	175.00	253.64
Echols, Mrs. G. H.....	31	66.34	275.00	341.34
Ellmore, Mrs. M. D.....	12	25.68	200.00	225.68
Eutsler, Mrs. D. F.....	41	87.74	275.00	362.74
Fox, Mrs. F.....	16	34.24	275.00	309.24
Gaines, Mrs. F. A.....	13	27.82	250.00	277.82
Gardner, Mrs. J. S.....	12	25.68	200.00	225.68
Gilbert, Mrs. J. K.....	37	79.18	275.00	354.18
Green, Mrs. S. H.....	4	8.56	275.00	283.56
Grubb, Mrs. J. W.....	32	68.48	250.00	318.48
Hammond, Mrs. F. E.....	22	47.08	250.00	297.08
Hammond, Mrs. Wesley.....	8	17.12	275.00	292.12
Harris, Mrs. C. D.....	24	51.36	250.00	301.36
Henry, Mrs. W. E.....	2	4.28	200.00	204.28
Jacobs, Mrs. J. R.....	31	66.34	275.00	341.34
Jenkins, Mrs. Frank.....	8	17.12	250.00	267.12
Jones, Mrs. J. C.....	2	4.28	140.00	144.28
Kern, Mrs. D. H.....	25	53.50	275.00	328.50
Kibler, Mrs. J. L.....	35	74.90	275.00	349.90
Knox, Mrs. A.....	18	38.52	275.00	313.52
Light, Mrs. J. H.....	36	77.04	275.00	352.04

Widows (Continued).

	Years.	Gen'l Bd.	Conf.	Total.
Long, Mrs. M. M.	7	14.98	200.00	214.98
Lusby, Mrs. O. W.	24	51.36	275.00	326.36
Markwood, Mrs. Luke R.	42	89.88	275.00	364.88
Melville, Mrs. Wm.	21	44.94	250.00	294.94
Miller, Mrs. W. E.	36	77.04	275.00	352.04
Nevitt, Mrs. T. G.	30	64.20	275.00	339.20
Parker, Mrs. S. A.	27	57.78	250.00	307.78
Pitzer, Mrs. H. C.	3	6.42	140.00	146.42
Ryder, Mrs. Isaac.	23	49.22	250.00	299.22
Smith, Mrs. W. L.	24	51.36	275.00	326.36
Smithson, Mrs. Rumsey.	39	83.46	275.00	358.46
Stephens, Mrs. H. I.	41	87.74	275.00	362.74
Strickler, Mrs. H. M.	15	32.10	250.00	282.10
Strother, Mrs. F. A.	25	53.50	150.00	203.50
Stump, Mrs. C. W.	17	36.38	250.00	286.38
Stump, Mrs. J. P.	2	4.28	250.00	254.28
Sydenstricker, Mrs. C.	36	77.04	275.00	352.04
Tackett, Mrs. J. O.	6	12.84	150.00	162.84
Tyler, Mrs. G. T.	45	96.30	200.00	296.30
Vandiver, Mrs. E. G.	6	12.84	200.00	212.84
Wheeler, Mrs. Vincent.	21	44.94	275.00	319.94
White, Mrs. W. W.	16	34.24	200.00	234.24
Wolff, Mrs. J. H.	28	59.92	275.00	334.92
Wolf, Mrs. W. H.	29	62.06	275.00	337.06
	1,405	\$2,901.84	\$14,405.00	\$17,306.84

Orphans.

	Age.	Conference.
Echols, Charles D.	12	\$75.00
Echols, Ellen N.	9	75.00
Echols, Minnie R.	14	75.00
Echols, Warren C.	6	75.00
Ellmore, Emory S.	15	75.00
Harris, Catherine.	17	75.00

 \$450.00

Total paid by the Conference Board of Finance:

Superannuates.	\$20,375.00
Widows.	14,405.00
Orphans.	450.00

 \$35,230.00

REPORT No. 1.

ANNUAL CONFERENCE BOARD OF CHRISTIAN EDUCATION.

The Board reports:

1. The persons elected to membership on the Board met on September 25, 1930, this being the first day of the session of the Annual Conference, and organized in accordance with the provisions of the Discipline. The following were elected officers of the Board:

- President—G. G. Martin.
- Vice-President—H. Sydenstricker.
- Recording Secretary—E. Barrett Prettyman.

2. Upon nomination of the Nominating Committee the Board elected H. H. Sherman to be its Executive Secretary and recommends that his election be confirmed by the Annual Conference. The Board respectfully requests the Presiding Bishop to appoint Dr. Sherman to this position.

3. Upon nomination of the Executive Secretary the Board elected W. G. Winton to be its Extension Secretary and respectfully requests the Presiding Bishop to appoint him to that position.

4. The Board received from the Board of Trustees of the Randolph-Macon system the names of Mr. Blair J. Fishburne and of Bishop Paul B. Kern to be members of that Board of Trustees in the places of J. P. Wood, resigned, and of Dr. J. W. Duffey, deceased, respectively. The Board recommends that these nominations be approved by the Annual Conference.

5. The Board received a request from G. W. Cobb that he be appointed a student at Johns Hopkins University. The Board approved the request and respectfully requests the Presiding Bishop to appoint him to that position.

6. The Board recommends for conference institutions the following assessments which are the same as last year:

(a) For the teaching of religious education at Randolph-Macon College	\$700.00
(b) For carrying on Epworth League work, as recommended by the retiring Epworth League Board.	1,000.00
(c) For ministerial supply and training.....	2,200.00
(d) For Randolph-Macon College.....	6,500.00
(e) For Randolph-Macon Academy (Front Royal) ..	8,500.00
	\$18,900.00

7. The Board recommends for the operating expenses of the Board, including salaries, an assessment of \$12,000.00.

Respectfully submitted,

G. G. MARTIN, President.

E. BARRETT PRETTYMAN, Recording Secretary.

REPORT No. 2.

ANNUAL CONFERENCE BOARD OF CHRISTIAN EDUCATION.

The Board reports:

1. The Board received a request that W. S. Thomas be appointed post chaplain at the Staunton Military Academy and a request that John F. Owens be appointed a student at the Candler Theological School of Emory University. The Board approves and respectfully requests the Presiding Bishop to make these appointments.

2. The Board received from the Danville District Conference of the Virginia Conference a resolution respecting a change of the charter of the Randolph-Macon system concerning the election of members of the Randolph-Macon Board of Trustees. The resolution is hereto attached, as follows:

Resolved, First, That we, the Danville District Conference memorialize the Virginia Annual Conference and the Baltimore Annual Conference, respectively, to urge the Randolph-Macon Board of Trustees to change their annual charter so that the Board may be constituted and may function as follows:

(a) Reduce the number of members of the Board to a maximum of twenty-four, sixteen from the Virginia Conference and eight from the Baltimore Conference with an equal number of ministers and laymen from each Conference.

(b) That two preachers and two laymen from the Virginia Conference and one preacher and one layman from the Baltimore Conference be selected to serve one year. That two preachers and two laymen from the Virginia Conference and one preacher and one layman from the Baltimore Conference be selected to serve two years. That two preachers and two laymen from the Virginia Conference and one preacher and one layman from the Baltimore Conference be selected to serve for three years. That two preachers and two laymen from the Virginia Conference and one preacher and one layman from the Baltimore Conference be selected to serve for four years, after which two preachers and two laymen from the Virginia Conference and one

preacher and one layman from the Baltimore Conference shall be selected each year for a term of four years.

(c) That no trustee and no officer of any of the institutions in the system be eligible to membership on the Board of Trustees.

Resolved, Second, That a copy of these resolutions be sent to the secretary of the Virginia Annual Conference and to the Baltimore Annual Conference to be presented to their respective Conferences.

Resolved, Third, That a copy of these resolutions be sent to the Richmond Christian Advocate and to the Baltimore Southern Methodist for publication.

A. D. KEEN,
J. C. JORDAN,
J. H. SCHOOLFIELD, JR.,
W. T. COUSINS,
C. T. WOMACK,
J. B. WINN.

The Board recommends that the resolution be referred to the Randolph-Macon Board of Trustees for its consideration,

3. W. G. Winton, a member of the Board, having been elected Extension Secretary of the Board, resigned from membership on the Board, and the Board accepted his resignation. The Board nominates C. L. Beard to be a member of the Board in the place of W. G. Winton, resigned.

Respectfully submitted,

G. G. MARTIN, President.

E. BARRETT PRETTYMAN, Recording Secretary.

REPORT OF BOARD OF FINANCE.

We note with pleasure the growth of the Superannuate Endowment movement during the past year as reported by the General Secretary, Dr. Luther E. Todd. We now have over six millions of dollars in hand, an increase of \$184,644 in capital for the year. \$188,462.66 was distributed to claimants on the basis of years of service, on July 1, 1930. The Baltimore Conference has in the Conference Endowment funds, handled by the General Board, \$89,154.42, from which we receive this year for our claimants \$5,104.09. We have received a nice increase from our Corporate Board of Finance, while the publishing house has sent us almost as much as they did in the very prosperous year of 1929. The Baltimore Conference stands third in percentage

paid on quota, among the Conferences of our Church. The recent General Conference has directed the continuance of our effort during this quadrennium. We call your special attention to the adjustment of unpaid quotas at the first quarterly Conference, and request our Presiding Elders to give special consideration to this plan of the Board.

We request the Conference to designate December of each year as "Superannuate Endowment Month" and urge our preachers to plan therefor special effort to raise adjusted balances.

We request Bishop W. B. Beauchamp to appoint Rev. H. L. Hout Conference Director of Superannuate Endowment and request that he be given a place on the program of our District Conferences to present this cause.

Your Board has found that the treasurers of our boards are most all bonded by their boards, therefore we ask the Conference to rescind their former instructions to bond all treasurers and direct the board to have only the Treasurer of the Conference and treasurer of this Board of Finance bonded.

H. L. HOUT, President.
J. A. JOHNSON, Secretary.

REPORT OF TREASURER OF CORPORATE BOARD OF FINANCE.

September 28, 1929, to September 23, 1930.

Receipts.

Balance September 28, 1929.....	\$4,728.86
Income from Deposits, Bonds, Stocks and Ground Rent.....	7,619.68
From Estate J. M. Hopkins, Kansas City, Mo.....	8,138.28
Redemption of Bond.....	1,015.00
Proceeds sale Sundry Securities.....	10,708.78
	<hr/>
	\$32,210.60

Disbursements.

Investment in Stocks, Bonds and Ground Rents..	\$23,829.53
Estate O. C. Simmont.....	630.00
Sundry Expenses, Taxes, Insurance, Legal Ex- penses.	317.61
J. T. Houck, Treasurer.....	7,000.00
Balance in Real Estate Trust Co.....	433.46
	<hr/>
	\$32,210.60

ADELBERT W. MEARS, Treasurer,
117 Commerce St., Baltimore, Md.

REPORT OF THE BOARD OF EDUCATION.

With this report the work of the Board of Education under the old order comes to a close. At the last General Conference a new order was set up looking to the consolidation of the Board of Education, the Sunday School Board and the Epworth League Board into a new Board to be called the Board of Christian Education. We are glad to be able to turn over to the new Board the work which has been under our care in the past. Our people have shown an ever deepening interest in the field of education. The Institutions of learning connected with the Conference have for the most part prospered, though they have passed through the vicissitudes common to all schools today. The Randolph-Macon system in which we have been associated with the Virginia Conference has a standing in the field of education equal to the best in the country.

The charter for Randolph-Macon College was granted in February, 1830, and by charter this college is the oldest Methodist College in America. The trustees, faculty and alumni have planned to celebrate the one hundredth anniversary on October 23rd and 24th of this year. The celebration is to be in keeping with the splendid traditions and history of the Institution. Distinguished speakers and educators have been engaged to present the phases of our educational problem, and many social events, especially interesting to the alumni have been planned. Former students from all points of the nation are manifesting an intense interest in this occasion and are signifying their intention to meet their former classmates at this celebration. It will be very fitting for this conference, that has had such a large part in the making of the college, to be well represented. Bishop Beauchamp will be one of the principal speakers and the college invites and urges the alumni and the members of this conference to plan to be present for a better acquaintance and appreciation of the work of the Institution.

Randolph-Macon Academy at Front Royal is the only one of the system situated within the bounds of our Conference. It has grown through the years giving an opportunity for boys to be educated under the finest Christian influences during the most critical period of character building and to prepare themselves for the advanced courses in College. Unfortunately the main building of this school was destroyed by fire. It was rebuilt by order of the Board of Trustees of Randolph-Macon system at a very heavy cost and is now burdened with a debt that must be financed in some way. We make no recommendations but leave this matter in the hands of a new Board of Christian Education to be elected at this session of Conference. One of the interests of the Church coming under the direction of this Board has been the assistance given worthy young men in their preparation for the ministry. The Board has looked upon this cause as one of primary importance. The Committee on Ministerial Supply

and Training has given constant and most effective care to the proper administration of the funds appropriated to this department of our work. We heard with great satisfaction the strong emphasis that is now being placed upon the whole cause of Christian education. It has been said with a large degree of justification that the modern science of Education has broken down at the point of character. Our Church has now committed itself to the task of furnishing a unified system of distinct Christian Education in which we propose to direct the mental and moral development of the youth committed to our care through the whole period of their school life. This includes the work done in this field in the Sunday School, the Epworth League, the Academy and the College. It is a high adventure. It is a mighty task, We believe that our Conference will enter most heartily into the new order and endeavor to work out its ideals to the highest success, and to the glory of God.

We thank the Conference for the unstinted support that they have given this Board and we bespeak from them the enthusiastic support that the new Board of Christian Education will demand and merit.

G. H. FIELDING, President.

A. R. DUDDERAR, Secretary.

REPORT OF THE COMMISSION ON SUMMER ASSEMBLY.

Your Commission on Summer Assembly begs leave to report as follows:

That although it has been in conference with the Southern Presbyterian Church endeavoring to work out a plan for the joint use of Massanetta Springs and it has likewise endeavored to effect a joint enterprise with the Trustees of the Francis Asbury School and, in addition, has investigated various other proposals, it has during the several years been unable to determine upon any plan it considers would be feasible or acceptable to the Conference, consequently, it recommends that the commission be discharged.

Respectfully submitted,

R. D. McNEER,

M. L. WALTON, JR.,

G. G. MARTIN.

REPORT OF THE COMMITTEE ON LAKE JUNALUSKA METHODIST ASSEMBLY.

At the last meeting of the Conference, Dr. E. L. Woolf and Blair J. Fishburn were elected trustees, one to serve two years, the other one year. Fourteen Annual Conferences thus far have elected trustees to hold this property for the Methodist Episcopal Church, South. The trustees met and were organized as the Lake Junaluska Methodist Assembly, of the Methodist Episcopal Church, South, and incorporated under the laws of the State of North Carolina.

The present holding of the Lake Junaluska Methodist Assembly amounts to \$1,000,000 with an indebtedness of \$280,000. The income for the year 1930 amounted to \$30,000, leaving a balance of \$2,900 after deducting all expenses. An effort is being made to liquidate the indebtedness by a group of representative men headed by Bishop Ainsworth.

During the year of 1930 there were more than 20 conferences, councils and camps conducted, including the following: Sunday School Leadership School, Epworth League Assembly, School of Missions, Summer School of Religion, and Spiritual Life Conference.

The general condition of the property is in good state of repair, several thousand dollars having recently been spent on improvement.

The General Conference of the Methodist Episcopal Church, South, meeting in Dallas, included in the General Apportionments an amount for the Western Methodist Assembly at Mount Sequoyah and the Lake Junaluska Methodist Assembly. Each annual conference has the right to decline its pro rata of such apportionments or any part thereof. The money thus raised East of the Mississippi to go to Lake Junaluska Methodist Assembly.

Your committee recommends M. L. Walton, Jr., as trustee for a two-year term.

C. E. BRANDT, Chairman.

H. S. COFFEY, Secretary.

BOARD OF CHRISTIAN LITERATURE.

We, your Board of Christian Literature, have had before us the annual statement of our Publishing House for the fiscal year closing February 28, 1930. This being the 75th anniversary of the founding of our Publishing House, the report is of very special interest.

The report shows that our Publishing House not only ranks among the leading publishers of religious and devotional books in our own country, but also in the world. The prices for the publications and also for our Sunday School literature are appreciably lower than other houses on almost every item.

The total sales of the house this year have reached almost the two million dollar mark and the net profits something more than \$150,000, which is a little short of 8%; \$100,000 has been appropriated for the benefit of claimants on the superannuate funds which is \$40,000 more than the amount appropriated the first year of the last quadrennium.

Your board regrets that the Christian Advocate and the Quarterly Review are still published at a considerable financial loss. The only remedy is to secure a large increase in the number of subscribers. How to do this is as yet an unsolved problem.

It is gratifying to note that notwithstanding the high order of the publications put out by the House that they continue to show improvement and it is hoped that all Southern Methodists will show their appreciation of the untiring labors of those in charge by giving the House their generous patronage.

A year's trial of the Circulating Library has given ample proof of the wisdom of this enterprise.

Your board has had before it the annual report of the Southern Methodist Publishing Company and after careful perusal recommends that it be adopted as presented.

WM. STEVENS, Chairman.

A. R. BRINDLEY, Secretary.

REPORT OF THE SOUTHERN METHODIST PUBLISHING COMPANY.

We take pleasure in presenting to the Baltimore Conference the following report:

We desire to keep before the mind of the Conference the fact that the Southern Methodist Publishing Company exists for the sole purpose of serving the Conference in the publication of its official organ. The stock of this company was issued for the purpose of furnishing the capital to publish the "Baltimore Southern Methodist." It has never declared any dividends, nor has it ever paid any officer or member of the corporation for any service rendered. Its only asset is the good will of the Baltimore Conference. The salary of the editor and one secretary in the office are paid out of the general funds of the corporation received from subscriptions, advertising, and the assessment from the Conference. The editor is appointed by the Bishop in charge at the request of the Conference.

We are glad to report that so far as we have any knowledge the paper stands in high regard throughout the Conference. It has been strong in its deliverances on current topics and has ably represented the whole Conference in questions of general interest. We think that we can safely say that the paper has never enjoyed a larger popularity than at the present time.

With the assessment furnished by the Conference we are able to publish the paper without going into debt. The need of the paper becomes more and more apparent as time goes on. That unity of effort which is absolutely necessary to our success as a Conference would be impossible without it. As long as we remain a Conference engaged in a common task we will need this means of communication between us, and also the voice of a paper to express our united appeal to the world. We request that the present editor be again appointed to this great work. The Conference recognizes the splendid work that Dr. Harmon has done during the past year, and we desire to express our appreciation of his service in this most difficult field.

We are dependent upon the continued assistance given by the Conference by way of the assessment, and we ask for the same amount for the coming year.

E. V. REGESTER, President.

CLAUDE M. HESSER, Secretary.

REPORT OF THE BOARD OF CHURCH EXTENSION.

The following extracts from the letter of the Rev. T. D. Ellis, D.D., Secretary of the General Board of Church Extension to our Conference Board, we believe worthy of special attention from our Conference:

"It seems to us that there has been a period of extravagant and unbusinesslike financing of building enterprises in our Church. The result is that a number of churches have secured loans from institutions which were willing to finance large enterprises, loans beyond the ability of the congregations to repay promptly, hence bringing embarrassment to congregations, and, in some instances, serious loss of money and property. I suggest that you take under serious consideration the sounding of a warning note against large church debts, especially such debts as may not be easily repaid even should disaster overtake the congregation.

It seems to us that a larger percentage of Church Extension money should be used in starting new enterprises, rather than in aiding well-established congregations in the erection of larger and more beautiful houses of worship. This is especially true in reference to the donation funds both of the General and Conference Boards. The rapid growth of cities and the increasing number of industrial plants within the South call for many new church buildings and Church Extension funds should aid as liberally as possible in securing new locations and houses of worship for new congregations."

We desire to emphasize the value of the Architectural Department of the General Board and its head, Mr. H. M. King. We are under urgent necessity to make every sacrificial dollar that goes into a church building count for the most. Tragic mistakes have been made by inexperienced persons drawing plans for church buildings resulting in the loss of money and opportunity. No application will be considered by the General Board from any church whose building plans have not been endorsed by the Architectural Department. And our Conference Board at this session has decided to make the same requirement of all asking help of us.

As to our Loan Fund, we would suggest that folks remember it in their wills and have part in the building of churches many years after they have passed away.

JOHN C. COPENHAVER, President.

A. W. MEARS, Secretary-Treasurer.

Board of Church Extension—Appropriations.

Alexandria District—	
Grace-Remington, Va.	(Conditional) \$250.00
Baltimore District—	
Andrew Chapel	(Conditional) 500.00
Oakland Mills, Md.	(Conditional) 200.00
Washington District—	
St. Paul's, Solomons, Md.	(Conditional) 250.00
Brunswick, Md., Church and Parsonage.	(Conditional) 300.00
Laurel, Md., Parsonage.	100.00
Rockingham District—	
Basic, Va.	(Conditional) 500.00
St. Paul's, Craigsville, Va.	(Conditional) 250.00
Roanoke District—	
South Roanoke, Va.	(Conditional) 500.00
Elliott Hill, Va.	(Conditional) 100.00
Lewisburg District—	
Emmanual, White Sulphur Springs, West Va.	750.00
Belle Point, West Va.	500.00
	\$4,200.00

ADELBERT W. MEARS, Treasurer,

117 Commerce St., Baltimore, Md.

REPORT OF THE SUNDAY SCHOOL BOARD.

Introduction.

This report concludes the work of the former Sunday School Board of the Baltimore Annual Conference. We hereby express to our Heavenly Father our gratitude for blessings upon our efforts, and express to our brethren of the Conference our appreciation for the cooperation and sympathy in our work. We have been able to achieve a measure of success that is both gratifying and valuable, as we believe, to the Kingdom of God. Our sincere good wishes are extended to the new Board of Christian Education.

Leadership Training.

Our Board through its efficient workers has been unsparing in its effort to provide our Conference with a consecrated and trained leadership. Standard Training Schools and Cokesbury Classes have been held throughout our territory, issuing approximately 1,100 credits. Large numbers of our workers have become acquainted with the principles of religious education and with the methods of practical application, all thoroughly consistent with deep spiritual experience.

New Programs of Work.

As a part of the general plan for information and inspiration we have provided schools with our new programs of work as a standard for checking both objectives and degrees of progress.

Sunday School Day.

The great work of carrying on the program of Christian education within our Conference has depended in large measure for its financial support upon the contributions made by each school on Sunday School Day. Our Board has made special effort to realize the goal of observing this day with an offering in each of our schools, and is glad to report gratifying results towards this end.

Literature.

The printed page is more influential today than every before. Our Church has provided a thoroughly intellectual and a deeply spiritual Christian literature, and a literature that is soundly pedagogical as well. We are glad to report that nearly all of our Sunday Schools are now using our own denominational literature.

District Organization.

Our Board has sought to carry on much of its work through our District organizations. We hope that the values of the former District organizations will be preserved in any plans adopted by the new Board of Religious Education.

Missionary Offerings.

Two years ago the Conference adopted the following recommendations: "Whereas, our church law provides that the monthly missionary offerings in the Sunday School shall be applied as a special for missions as the Workers' Council may determine, with which law we are in full accord, and as a large majority of our Sunday Schools of the Baltimore Conference have been applying their monthly missionary offerings to the Conference assessments and could not immediately be relieved entirely of this responsibility without a material shortage in these assessments, we recommend that all Sunday Schools thus applying their missionary offerings in whole or in part be urged to apply at least a part of this offering to the Sunday School Missionary Special.

Employed Staff.

The fact that we have had a staff in the field for several years has increased decidedly the degree of achievement toward the ideals of Christian Education within our Conference. It is our hope that the new Board of Religious Education will continue the work so effectively carried on through our field staff.

Conclusion.

A supplementary report will be handed in by a special committee on recommendations and financial status. Our Board will pass on to the new Board of Religious Education a financial condition cleared of all outstanding obligations and with a surplus of approximately \$4,000. In addition, we relinquish to them as further assets the equipment of the present offices of the former Sunday School Board.

M. L. WALTON, Chairman.

J. J. RIVES.

SUNDAY SCHOOL BOARD TREASURER'S REPORT.**Income.**

Balance (1928-29)	\$961.43	
Conference Check (1928-29)	3,584.00	
Emergency Fund	2,357.45	
Wesley Bible Classes	65.75	
Programs of work	67.22	
Missionary Education (5%)	180.10	
Sunday School Day Offerings	3,133.50	
Conference Check (1929-30)	3,344.00	
		<hr/>
Total		\$13,693.45

Disbursements.

To Extension Reserve (Account Loan 1928-29) ...	\$1,500.00	
Note and Interest	2,010.00	
Salaries	4,800.00	
Travel	578.26	
Clerical Help	799.50	
Office Rent and Phone	545.29	
Printing and Supplies	245.27	
Postage	115.38	
Sunday School Day Programs	38.41	
Programs of Work	67.22	
Refund to Districts	568.42	
Space in Minutes	15.00	
Executive Meetings	131.05	
General Sunday School Council	5.00	
Conference School	300.00	
		<hr/>
		11,718.80
Balance in Bank		1,974.65
		<hr/>
Total		\$13,693.45

Respectfully submitted,

JOHN BRAYSHAW, Treasurer.

SUNDAY SCHOOL BOARD MISSIONARY TREASURER'S REPORT.

Income.	
Reserve for Extension Work (1928-29).....	\$1,884.94
Received from Schools.....	3,602.12
Interest on Reserve.....	43.86
	\$5,530.92
Total.....	

Disbursements.	
To Treasurer of Board of Missions.....	\$3,422.02
To Treasurer of Sunday School Board (5% for Missionary Education)	180.10
	3,602.12
Present Reserve for Extension Work.....	1,928.80
	\$5,530.92
Total.....	

Respectfully submitted,

JOHN BRAYSHAW, Treasurer.

EPWORTH LEAGUE BOARD.

We are happy to report a year of vitality and progress in this department of church activity.

There are 353 Epworth League Chapters with a membership of 10,988. The number of life service volunteers numbers 91. During the past year \$4,319.04 was contributed to the Mission Special and \$4,633.16 to Epworth Hall. Nearly 4,000 young people are enrolled in the three covenants. There were 136 mission study classes conducted the past year.

We desire to call attention to several special features in our League work—

THE MASSANETTA ASSEMBLY.

We would call attention to the Massanetta Assembly as an institution for the development of the talents of our young people and giving them inspiration for vigorous prosecution of their work in the various chapters from which they come. The atmosphere of this assembly is distinctively spiritual and has proven most helpful to all the Leaguers who have been privileged to attend these meetings.

THE QUIET HOUR COVENANT.

In this day when there is so much hurry and confusion, there is need for stressing the Quiet Hour Covenant which pledges all our young people to spend some time each day in meditation, reading the

Bible and prayer. This covenant has had a most wholesome effect on the spiritual life of our young people.

MISSION STUDY.

It has been the purpose of the Epworth League to enroll all its members in Mission Study classes for a more comprehensive understanding of the needs of our mission work and to familiarize themselves with history and progress in the various mission fields of our Church. This has had the effect of stimulating missionary activity among the young people of the Church.

THE RECREATIONAL DEPARTMENT.

The youth of today has such little leisure time so it is the purpose of this department to so direct the youth that they may spend their time in such a way as will be helpful to them physically and stimulate the mental and moral side of their natures.

LIFE SERVICE WORK.

It is a fact worth noticing that in nearly every instance those who offer themselves for the ministry or for missions at home and abroad come from among those who are working in our Epworth Leagues. These candidates for life service need guidance and instruction. This the League is endeavoring to do through the Department of Life Service and the good results can be affirmed by the large number who are now in the field of service either in the mission field or the ministry.

EDGAR C. BEERY, President.

RAYMOND B. CLAGETT, Secretary.

REPORT OF THE TREASURER OF EPWORTH LEAGUE BOARD.

Receipts.

1929—October 1st—

Cash balance on hand.....	\$126.70
Received on assessments.....	717.00
	<hr/>
	\$843.70

Disbursements.

Conference Epworth League Board.....	\$450.00
School for Pastors and Christian Workers.....	100.00
Miss Nellie Buckey (Conference Expense).....	16.34
Expense of Board.....	111.00
	<hr/>
	\$677.34
Balance on hand September 25th, 1930.....	\$166.36

R. B. CLAGETT, Treasurer.

REPORT OF THE BIBLE BOARD.

The Bible Board of the Baltimore Conference of the Methodist Episcopal Church, South, in annual conference assembled in the city of Washington, D. C., reiterates its spirit-inspired belief in the Holy Bible as the word of God, written by holy men who were moved by the Holy Ghost, and in that it constitutes the infallible rule of faith and practice, that it "is profitable for doctrine, for reproof, for correction, for instruction in righteousness"; yea, that its gospel message is "the power of God unto salvation to every one that believes."

Further, the Board laments the fact that attempts to prohibit the presence of the Scriptures in the public schools and places of public concourse have in some measure succeeded, and is not insensible to the further attempts to bring reproach upon the sacred page; nevertheless, it stands upon the eternal promise "heaven and earth shall pass away but my word shall not pass away."

Further, in its endorsement of the work of the American Bible Society, the Board recognizes the Society's achievements in translation, publishing and distribution. Particularly, would the Board note the Society's new record established in 1929 in the number of volumes of embossed Scriptures distributed to the blind.

Now, be it resolved, first: that this Conference urge upon all its preachers the continued distribution of the Holy Word, in its complete form, in testaments and in portions of the various books. This can be done successfully in pastoral visitation as well as through efforts of a public nature.

Second: that the great enterprise of the American Bible Society be heartily approved and that Universal Bible Sunday, December 7, 1930, be observed in sermon, song and story of the marvelous successes of that organization.

Third: that the Gideons in their faithful stand for the Holy Bible and in their distribution of the same at the cross-roads of men, be given the support of this Conference and that we register our joy at their having exceeded their goal of placing one million Bibles in 1929.

F. T. RIDGEWAY, President.

R. V. WHITEHURST, Secretary.

REPORT OF THE BOARD OF MISSIONS.

With this report we are closing the work of a quadrennium in the field of missions and turning over to the new Board of Missions the management of affairs in this great and important field. It is not necessary to review the work of the years, for it is written upon other pages; and it would not be wise to project plans for the future, for

these might not meet with the approval of our successors. We simply thank God for such success as has come to us and to the missions and preachers with whom we have dealt and present to the Conference at this time such matters as must be passed upon.

We nominate for election by the Conference Dr. John Paul Tyler as Conference Missionary Secretary in connection with a charge and without compensation from our Board of Missions and request the Bishop to appoint him.

We nominate for election by the Conference the following Committee on Evangelism: J. H. Haley, J. J. Rives, C. K. Ray, R. G. Mowbray, Mrs. W. E. Arnold.

After consultation with the Bishop and the Presiding Elders we report the following schedule for District Missionary Institutes:

Monday, January 5, Alexandria District, Alexandria, Virginia.

Tuesday, January 6, Baltimore District, Baltimore, Maryland.

Wednesday, January 7, Washington District, Washington, D. C., Mt. Vernon Place Church.

Thursday, January 8, Winchester District, Winchester, Virginia.

Friday, January 9, Moorefield District, Moorefield, West Virginia.

Monday, January 12, Rockingham District, Staunton, Virginia.

Tuesday, January 13, Roanoke District, Greene Memorial Church.

Wednesday, January 14, Lewisburg District, Lewisburg, West Virginia.

The following are claimants upon the Board of Missions for the year 1930-1931 for the amounts named:

Alexandria District.

Ballston.	Class B	\$300
Community Church	Class B	300
East Fairfax	Class B	300
Herndon.	Class B	150
Nokesville.	Class B	450
Occoquan.	Class A	120
Quantico.	Class B	300
Sterling.	Class A	100
Sudley.	Class B	200
Warrenton.	Class A	20
		<hr/>
		\$2,240

Baltimore District.

Andrew Chapel	Class B	\$100
Annapolis.	Class B	100
Asbury & Pasadena.	Class B	200
Church Hill	Class B	250
Easton.	Class B	250
Frederick Ave.	Class A	250
Mt. Airy	Class B	100
Patuxent.	Class B	200
Queen Anne	Class B	200

Reisterstown.	Class B	200
Royal Oak	Class B	150
Trappe.	Class B	175
Wilkins Ave.	Class B	300
		<hr/>
		\$2,475

Lewisburg District.

Alvon.	Class B	\$110
Belle Point	Class A	240
Callaghans.	Class B	100
Durbin.	Class B	200
Greenville.	Class B	200
Huntersville.	Class B	190
Levelton.	Class B	160
Paint Bank	Class B	125
Peterstown.	Class B	100
Richlands.	Class B	150
Riverview.	Class B	125
South Covington	Class B	250
Williamsburg.	Class B	200
		<hr/>
		\$2,150

Moorefield District.

Alaska.	Class B	\$100
Augusta.	Class B	200
Capon Bridge	Class B	275
Elk Garden	Class B	100
Flintstone.	Class B	100
Frostburg.	Class B	500
Gainsboro.	Class B	225
Garrett.	Class B	200
Hampshire.	Class A	60
Hardy.	Class B	100
Listonburg.	Class B	200
Petersburg.	Class A	60
Ridgeley.	Class B	200
South Fork	Class B	200
Springfield.	Class B	225
Wardensville.	Class B	150
		<hr/>
		\$2,895

Roanoke District.

Cambria.	Class B	\$300
Catawba.	Class B	250
Grace.	Class B	250
Huntington Court	Class A	200
Mt. Olivet (Fairview)	Class B	300
Roanoke Circuit	Class B	275
South Roanoke	Class A	280
		<hr/>
		\$1,855

Rockingham District.

Bath.	Class B	\$350
Blue Ridge	Class B	500
Churchville.	Class A	60
Fairfield.	Class B	250
Goshen.	Class A	60
Marquis Memorial	Class A	120
Mt. Solon	Class B	100
New Hope	Class B	225
Rockbridge Baths	Class B	300
		<hr/>
		\$1,965

Washington District.

Bethesda.	Class B	\$150
Brentwood.	Class A	120
Clarksburg.	Class B	150
Colesville.	Class B	300
Frederick City	Class A	350
Goshen-Emory.	Class B	250
Hyattsville.	Class A	120
Potomac.	Class B	250
		<hr/>
		\$1,690

Winchester District.

Linden.	Class B	\$250
Mt. Jackson	Class B	300
Shenandale.	Class B	750
Tom's Brook	Class B	150
Warren.	Class B	350
		<hr/>
		\$1,800

B. V. SWITZER, President.

SELWYN K. COCKRELL, Secretary.

REPORT OF TREASURER OF CONFERENCE BOARD OF MISSIONS.

GENERAL FUND.

Receipts.

From Conference Treasurer.....	\$17,389.00
--------------------------------	-------------

Disbursements.

Deficit from Year 1928-1929.....	\$221.49	
Appropriation to Pastors' School.....	200.00	
Expenses of Conference Board of Missions.....	114.34	
Space in Conference Minutes.....	24.00	
Premium on Treasurer's Bond.....	50.00	
		609.83

Conference Missions:

Alexandria District	\$2,490.00	
Baltimore District	2,475.00	
Lewisburg District	2,225.00	
Moorefield District	2,935.00	
Roanoke District	1,995.00	
Rockingham District	1,955.00	
Washington District	2,090.00	
Winchester District	1,800.00	
		17,965.00

	\$18,574.83
--	-------------

Deficit.....	\$1,185.83
--------------	------------

Transferred from Centenary Fund.....	\$1,185.83
--------------------------------------	------------

Respectfully submitted,

R. G. MOWBRAY, Treasurer.

**REPORT OF TREASURER OF CONFERENCE BOARD OF MISSIONS.
CENTENARY FUND.**

Receipts.

Balance	\$4,277.60	
Interest on Bank Deposits	139.91	
		<u>\$4,417.51</u>

Disbursements.

Emergency Appropriations:		
Rev. L. H. Smallwood	\$50.00	
Central Church, Baltimore	500.00	
South Covington	150.00	
Rev. J. L. Thomas	200.00	
Rev. J. E. Hodges	200.00	
		<u>\$1,100.00</u>
To cover deficit in General Fund	1,185.83	
Transferred to Reserve Fund	2,131.68	
		<u>\$4,417.51</u>

Respectfully submitted,

R. G. MOWBRAY, Treasurer.

Total Receipts by Conference Treasurer for Missionary		
Maintenance Fund	\$12,322.60	
Sent direct to General Board	7,262.31	
		<u>\$19,584.91</u>

**REPORT OF THE BALTIMORE CONFERENCE WOMAN'S
MISSIONARY SOCIETY.**

(From July 1, 1929, to July 1, 1930.)

Organizations.

219 Adult Auxiliaries with 6,310 Members.
 133 Young People's Auxiliaries with 2,535 Members.
 140 Junior Societies with 2,886 Members.
 52 Primary Divisions with 690 Members.
 (80 Baby Rolls with 1,004 Babies.)
 Total Organizations, 544; Total Membership, 12,421.

Finances.

Membership Offering or Dues.....	\$19,167.53
Voluntary Offering or Pledge.....	18,108.85
Week of Prayer Offering for Relief and Retirement.....	4,167.37
Total sent Treasurer Woman's Missionary Council.....	42,787.68
Total Receipts for all purposes.....	44,593.29
Value of Donations through Supply Department.....	4,686.65

Activities.

- 562 Mission Study Classes with 5,805 Members.
- 95 Bible Study Classes with 2,075 Members.
- 14,560 Leaflets, Helps, Bulletins, and Reports distributed.
- 2,502 Subscribers to the Missionary Voice.
- 483 Subscribers to "Juniors."
- 125 Auxiliaries report Publicity Work.
- 232 Auxiliaries report Social Service Work.
- 310 Auxiliaries observed the Week of Prayer.
- 130 Auxiliaries presented Christian Stewardship.
- 76 Auxiliaries attained places on the Conference Honor Roll.
- 36 New Life Members were added to the Roll.

Specials Supported.

- 2 Missionaries, 7 Bible Women, 5 Scholarships, 2 Day Schools.
- "Hummer Memorial" at Medical School, Shanghai, China.

MRS. T. J. COPELAND, President.
MISS EMMA V. PEPPLER, Secretary

**REPORT OF BALTIMORE CONFERENCE BOARD OF
LAY ACTIVITIES.**

Washington, D. C., September 25-29, 1930.

To the President and Members of the Baltimore Annual
Conference, Methodist Episcopal Church, South:

Dear Brethren:—

Your Conference Board of Lay Activities submits its annual report
as follows:

General Conference Legislation.

The last General Conference made some changes in the program
of work and the organization of the Board of Lay Activities to which
we direct your attention.

1. The scope of work is enlarged to include "Training of Church Officers" in cooperation with the Board of Christian Education.
2. The Charge and Church Lay Leaders and the Chairman of the Stewardship Committee are made members of the Quarterly Conference, being elected by the Quarterly Conference.
3. The District and Associate District Lay Leaders are members of the District Conference, and are elected as before.
4. The District Board of Lay Activities is required to meet with the District Stewards in the interest of the Benevolences and to plan the lay work for the year.
5. The Board of Stewards is made responsible for the work of lay activities in the charge and the local church under the direction of the pastor and lay leaders.

Stewardship.

We recommend that the program of Stewardship education be continued along the lines used during the past quadrennium: Stewardship revivals, sermons, lay programs on Stewardship, Stewardship pageants, the distribution of literature and Stewardship study classes in Pastors' Schools, Standard Training Schools, and in organized Bible classes in the Sunday School.

The Benevolences.

According to the instructions of the General Conference, the Board of Lay Activities will continue its efforts to promote full payment of all Benevolences, "but under the direction of the Commission on Benevolences." Success has attended our work in this regard in the past and we urge the entire lay organization, including the Board of Stewards of each Church, to cooperate earnestly in the plans outlined and adopted for this work. We must go forward in this endeavor until all our people are informed concerning the great causes represented in the Benevolence Dollar and gladly bring their offerings as an act of worship and an investment in the extension of the Kingdom of Christ.

Men's Work.

We urge our pastors and lay leaders and especially the Board of Stewards to study carefully the needs of the men in the local congregations for spiritual culture and development and to cooperate in the plans that shall be worked out by the General Board of Lay Activities in cooperation with the Board of Christian Education for the inspiration and enlistment of the men of the Churches.

The Methodist Layman.

We recommend the Methodist Layman not only as an official organ of the Lay Board, but also as a religious magazine for the men of

the Church and in particular for the members of the Boards of Stewards. This paper will prove to be invaluable to the Stewards in their new responsibility. We pledge ourselves to secure a wide circulation of this paper and set as our goal a subscription from each Lay Leader and each member of the Board of Stewards.

Laymen's Day.

We concur in the plan of the General Board for the observance of "Laymen's Day," using as the theme for the day, "The Way to Spiritual Power," and we ask the Conference to designate for this purpose the second Sunday in June, June 14, 1931. We pledge our best efforts to secure on this day a service conducted by laymen in every Church in the Conference.

Spiritual Life.

We pledge ourselves to an earnest effort to translate into action the keynote of Bishop Beauchamp's opening address at this session of the Conference in which he appealed for deeper spirituality as vital to the progress of the Church.

Leadership.

We earnestly plead for the sympathy, encouragement, and leadership of our Presiding Elders and Pastors in inspiring and training the lay organization for its task. We have only one desire and that is to serve as best we can in advancing the work of our great Church and the cause of Christ.

In Appreciation.

We wish to record our sincere love and esteem for our Bishop, Presiding Elders and pastors and pledge to them our loyal support in all their labors for our beloved Church.

Inter-Denominational Congress on Men's Work.

We have referred the selection of delegates to the Inter-Denominational Congress on Men's Work to be held in Cincinnati, Ohio, December 11-12, 1930, to the Executive Committee of the Board of Lay Activities.

World Conference on Stewardship and Church Finance.

The selection of a delegate to the World Conference on Stewardship and Church Finance to be held in Edinburgh, Scotland, in June, 1931, has also been referred to the same committee.

Conference Lay Leader.

We nominate M. L. Walton, Jr., of Woodstock, Va., for Conference Lay Leader.

Respectfully submitted,

M. L. WALTON, JR., Chairman.
C. L. MELTON, Secretary.

**REPORT OF THE COMMITTEE ON TEMPERANCE AND
SOCIAL SERVICE.**

Your committee on Temperance and Social Service is convinced that we are facing a critical situation as regards the enforcement of the prohibition laws. Political expediency has prompted many office seekers to become turncoats in order to get elected. The strength of the dry vote has been much weakened in Congress by recent elections and it now looks as if there would be further weakening in this respect unless we can awaken renewed interest in this great moral issue.

The Methodist Church in its several branches has been severely criticized during recent months for so-called "lobbying" and "dabbling in politics." We are unafraid in the face of such accusations for we are sure that they come from enemies of moral righteousness who are not patriotic and are unchristian. We are convinced that no church should attempt to dominate a government nor should her ministry "preach politics" but believe that the Church and her ministry can no longer afford to be partisan, nor should they be intimidated by certain subtle influence, who in any and every crisis of local and national importance seeks by such means to hush the mouths of those who would cry aloud and spare not. The moral law is the highest law and must prevail. We first of all ought to be Christian. Let us teach our people that the right of franchise is sacred and urge them to vote their convictions as children of God.

We believe the enforcement of the Eighteenth Amendment and the Volstead law to be practical and within the range of possibility, but we are aware that in many sections the law is being nullified by the treachery and fanaticism of officers whose duty it is to enforce the law. Education seems to be the greatest need in this respect. Let the home, the school and the church teach prohibition and in a generation there will be a transformation.

We desire also to call your attention to worldliness within the Church, such as the modern dance and the divorce evil. The divorce evil is a terrible monster that strikes at the very heart of our nation—the American home. We urge our ministers to observe great care in marrying divorced couples. Let us surround the altar of marriage with all the sacredness at our command.

It is enough to refer you to the discipline of our Church concerning the modern dance.

The Naval Conference in London, England, was, we believe, another step in the right direction of world peace.

In view of the foregoing, your committee begs to offer the following recommendations:

1. That this Conference whole-heartedly endorses the action of our last General Conference as regards temperance and social service, and that our Church shall not be considered political, but we reserve the right to lead our people in great moral issues and pledge ourselves to uphold the constitution of these United States.

2. That we express ourselves as being opposed to the settlement of international disputes by force of arms, and that we favor the reduction of armaments compatible with our policy of national defense.

3. That we go on record as opposing any modification of the Federal liquor laws and pledge ourselves to support the several agencies for the promotion of adequate enforcement.

4. That we use our influence to procure a uniform divorce law, and to refrain from marrying couples contrary to the discipline of our Church.

5. That the ministers of the Church call the people's attention to the evils of the modern dance and urge them to desist from it.

Respectfully submitted,

ROBERT C. MEEKS, President,
W. W. McINTYRE, Secretary,
O. C. MICHAEL,
H. C. HOMAN,
J. C. DUGGER,
O. D. LAMBERT,
J. E. POOLE.

REPORT OF THE COMMITTEE ON DISTRICT CONFERENCE RECORDS.

We, the Committee on District Conference Records, beg to report as follows:

Upon examination of the records of the eight districts of the Baltimore Conference, we find them neatly and accurately kept.

These records of the Church are important and we feel that the Secretaries should be commended for their faithful work in this regard.

Respectfully submitted,

GLENN J. COOPER, Chairman.
LEROY PUMPHREY, Secretary.

REPORT OF THE COMMITTEE ON SABBATH OBSERVANCE.

Whereas, the sanctity of the Lord's Day is vital alike to the best interest of the Home, Church and State;

Whereas, public sentiment is absolutely essential to the keeping of the Lord's Day as a Holy Day; therefore, be it

Resolved, by the Baltimore Conference of the Methodist Episcopal Church, South:

1. That we most heartily commend the proposed Lord's Day Book to be issued by the Lord's Day Alliance of Maryland, and now nearing the completion with our Bishop Candler, as the writer of one of the Chapters, and recommend its use by our Pastors, Sunday School Superintendents and Leaders of our Church Institutes.

2. That our pastors and people, through influence and example, do all that can be done to promote the right observance of the Lord's Day.

JOHN W. SEAY, Chairman.

D. R. CLECKNER, Secretary.

ANNUAL REPORT OF THE BOARD OF TRUSTEES, HOME OF THE AGED AND ORPHANS, OF THE BALTIMORE CONFERENCE METHODIST EPISCOPAL CHURCH, SOUTH, INC., AND LOCATED AT GAITHERSBURG, Md.

Institutions of mercy are distinctly the product of Christian ideals. David Gregg suggests that we may search the ancient marbles in the museums of the world, the ruins of the buried cities of Greece and Rome, and question travelers from afar, "and in vain will you seek for the report of a single public institution of mercy, built and supported for the alleviation of human want and misery." These finer things are a legacy from Christian civilizations.

Your Board feels very keenly the responsibility of providing in the Baltimore Conference a very definite form of needed charity for the maintenance of the aged within the household of faith. We labour in your stead, but with a deep conviction that we are fulfilling the law of Christ in bearing the burdens of these aged comrades. We are greatly encouraged in this work by the sympathetic co-operation and generous support given by many pastors, officials and members throughout the bounds of the Conference.

The Board of Trustees gladly reports another successful year for this institution in spite of the serious difficulties encountered. Seven guests have been admitted during the year. We now have sixty-one members in the Home family.

Many improvements have been made in the Home during the year. The grounds have been graded and beautified. Swings, rocking chairs, awnings and such things have been supplied for their comfort. In spite of the prolonged drouth the farm has produced vegetables in abundance for the table. Many religious services and social occasions have been provided to meet the spiritual and social needs of our Home guests. Truly their lot has been cast in a pleasant place.

This has been an unusually difficult year from the financial standpoint. In the words of the Superintendent, "This has been the hardest year financially that the Home has ever experienced." In spite of the conditions, we have come through without a deficit on current running expenses. The yearly budget for the Home is approximately \$50,000. The semi-definite income is approximately \$20,000, which includes maintenance subscriptions amounting to approximately \$5,000; Christmas offering in the Sunday Schools and collections on Mother's Day in the congregations, \$5,000; farm, \$10,000. The remainder comes from memorials, contributions, annuity bonds, etc. We know it is necessary to greatly increase our definite sources of income and we earnestly request the pastors and superintendents of the local Church to pledge us their hearty support to this end. We have determined, with your help, to keep the support of the Home on a voluntary basis.

The Superintendent is interested in organizing Guilds in each district of the Conference to sponsor furnishing many things needed in the Home. Two such organizations have already been formed. The Baltimore Guild has assumed the responsibility for the upkeep of the dining room, and the Washington Guild has turned the north porches into comfortable outdoor living rooms and is now contemplating other needed improvements.

We commend the Superintendent, Rev. H. M. Wilson, as a devoted servant of the Home and an efficient leader in this important enterprise. We bespeak for him your heartiest co-operation as a guarantee of future success in this most worthy cause.

The following officers have been elected by the Board of Trustees for the ensuing year:

President—J. Howard Wells;
Vice-President—E. V. Register;
Secretary—E. A. Lambert;
Treasurer—W. F. Hummer.

Recommendations.

First—We request Bishop William B. Beauchamp to reappoint Rev. Hermon M. Wilson to the Superintendency of the Home.

Second—We request the pastors and superintendents of the respective Churches and Sunday Schools to take an offering for the Home on Mother's Day and Christmas.

Third—We recommend the following Trustees, subject to the confirmation of the Conference:

Rev. J. Howard Wells,	M. L. Walton,
Rev. W. S. Hammond,	A. E. Huddleston,
Rev. E. V. Register,	J. B. Andrews,
Rev. C. M. Hesser,	J. T. Houck,
Rev. H. M. Canter,	James Walker,
Rev. John Paul Tyler,	W. F. Hummer,
Rev. Boyd V. Switzer,	B. H. Hiner,
Rev. H. M. Wilson,	C. F. Coffman,
Rev. E. A. Lambert,	Mrs. Ida R. Groover,
	Mrs. Harry Davis,
	Mrs. Wm. Brayshaw.

Signed,

J. HOWARD WELLS, President.

E. A. LAMBERT, Secretary.

DIGEST OF THE TREASURER'S REPORT TO THE ANNUAL MEETING OF THE BOARD OF TRUSTEES OF THE HOME OF THE AGED AND ORPHANS OF THE BALTIMORE CONFERENCE, N. E. CHURCH, SOUTH, INC.

September 1, 1929, to August 31, 1930.

Receipts.

Balance September 1, 1929.....	\$931.84
Annual Maintenance Subscriptions.....	5,385.80
Christmas Offerings from Sunday Schools.....	3,616.01
Mother's Day Offering from Congregations.....	2,343.54
Memorials.	2,216.71
General Contributions and Bequests.....	4,230.50
Annuity Bonds	4,461.24
From All Other Sources	27,410.97
Total.....	\$50,596.61

Disbursements.

Payment on Indebtedness.....	\$4,300.00
Upkeep and Improvements.....	5,635.10
Insurance and Taxes.....	1,064.96
Interest.....	7,942.19
Refund.....	3,000.00
Running Expenses, etc.....	28,394.68
Miscellaneous.....	245.00
	<hr/>
Total.....	50,581.93
	<hr/>
Balance in Bank.....	\$14.68

Assets and Liabilities as of August 31, 1930.**Assets.**

Assets at Beginning of Year.....	\$276,950.00
Net Increase During the Year.....	3,085.54
	<hr/>
Present Assets.....	\$280,035.54

Liabilities.

Liabilities at Beginning of Year.....	\$81,850.00
Increased During Year:	
Poultry Plant.....	\$2,000.00
Interest.....	3,500.00
Refund.....	3,000.00
	<hr/>
	8,500.00
	<hr/>
Total.....	\$90,350.00
Payment on Indebtedness.....	4,300.00
	<hr/>
Present Liabilities.....	\$86,050.00

W. F. HUMMER, Treasurer.

REPORT OF CONFERENCE HOSPITAL BOARD.

Your Conference Hospital Board begs leave to report that gratifying progress is being made in the development of the hospital program of the Methodist Episcopal Church, South. During the past year the Methodist Hospital of Ft. Worth, Texas, representing a total cost for building and equipment of \$1,250,000, and with a capacity of 405 beds, has been opened. It is admitted to be one of the most complete hospital plants in the entire country. The Duke University Hospital, with a plant costing \$4,000,000, an endowment of \$6,000,000 and a capacity

of 400 beds, was opened in early July, and is destined to become one of the great hospitals of the world.

The Good Samaritan Hospital at Lexington, Kentucky, has recently let a contract for a new building which will cost \$300,000 and will increase the capacity of the institution 200 beds. A Southern Methodist Hospital is now being erected at Elkin, N. C., with a capacity of 50 beds and a location on a beautiful tract of 15 acres of land, one-half of the original cost being paid by the Duke Foundation.

The Rand-Johnson Memorial Building is being completed at Barnes Hospital in St. Louis at a cost of \$500,000, with an endowment for the surgical ward from the Rockefeller Foundation of \$450,000. This building will provide 200 additional beds for the Hospital. The Washington University Radiological Department, which is connected with the surgical ward of Barnes Hospital on the north side, is being completed at a cost of more than \$1,000,000, and the new 14-story Eye, Ear, Nose and Throat Clinic is also being completed on a site near Barnes Hospital as a part of the Washington University Medical Center.

Your Board wishes to call your attention to the legislation enacted at Dallas whereby 80% of the Golden Cross funds raised in a Conference not having a hospital of its own shall be directed to our one connectional institution, the Southern Methodist Hospital and Sanatorium at Tucson, Arizona, the remaining 20% being allowed the General Hospital Board for its promotional work. Your Board is glad to report that a fund amounting to \$340.95 stands to our credit with the General Hospital Board in Atlanta, Georgia, and we hereby recommend that this amount be remitted to the Southern Methodist Hospital and Sanatorium at Tucson, to be used in the work of that worthy institution.

Your Board would urge upon Pastors and Presiding Elders the importance of making a careful selection of the Church and District Golden Cross Directors, in order that this cause may be promoted effectively throughout the bounds of the Baltimore Conference. Your attention is called to the fact that the Church Golden Cross Director, who is elected by the fourth Quarterly Conference, upon the nomination of the pastor, is now made, under the law of the Church, a member of the Quarterly Conference; and to the further fact that the District Golden Cross Director, who is appointed by the Presiding Elder, subject to confirmation by the District Conference, is made a member of the District Conference.

Your attention is called to the fact that under the present law all Golden Cross funds raised in the local Churches are to be remitted promptly to the Treasurer of the Annual Conference, and by him remitted monthly to the Treasurer of the General Hospital Board, 406 Wesley Memorial Building, Atlanta, Georgia, who shall see that the funds are sent without delay to the hospitals for which they were raised.

We recommend that Golden Cross Week in the Baltimore Conference shall include the third and fourth Sundays in May, since this is a more desirable period for the Enrollment than the week provided for in the Discipline, which includes the second and third Sundays in May.

We wish to announce that Mr. Fred. T. Barnett has been elected Associate Secretary and Treasurer of the General Hospital Board, and we wish to place in nomination for Conference Golden Cross Director the name of Dr. N. M. Canter, of Harrisonburg, Virginia.

We further recommend that the Commission on Budget be asked to set aside a small amount of money asked for by the Conference Hospital Board, in order that the Board may forward its work throughout the Conference.

CHAS. L. DeLONG, Chairman.

F. F. NEEL, Secretary.

REPORT OF THE COMMITTEE ON CONFERENCE RELATIONS.

Supernumerary.

Warner, Paul L.

Jordan, Turner A.

Superannuates.

Anderson, John A.,

Kidner, G. D.,

Anderson, James M.,

Kinzer, Hamilton W.,

Ballengue, W. H.,

Kuhlman, John H.,

Barret, A. Lee,

Lowance, William F.,

Beall, John W.,

Mark, Charles W.,

Beall, Oliver C.,

Mitchell, John W.,

Bivens, H. L.,

Myerly, Harry L.,

Buchanan, C. Harry,

Parrott, B. Lee,

Burgess, Oscar F.,

Potter, Charles L.,

Coe, Henry S.,

Roane, Hamilton M.,

Coe, W. P. Conway,

Sarver, Charles M.,

Dorsey, William B.,

Shaw, C. H.,

Gaither, George W.,

Shiple, John Lester,

Gover, William T.,

Sites, A. B.,

Griffith, Frank T.,

Snead, Samuel R.,

Hall, Norman N.,

Sutton, Charles B.,

Hamill, Henry P.,

Talbert, Wallace O.,

Hawk, John C.,

Thomas, John L.,

Hawley, James M.,

Thrasher, John C.,

Henderson, James L.,

Tyler, German H. H.,

Henry, John B.,

Wheeler, Rufus M.,

Hildebrand, Simpson V.,

White, G. Dorsey,

Homan, German O.,

Wilson, Henry A.,

Hooks, John C.,

Waters, B. W.

Keene, James S.,

We request the Committee conference minutes to publish after each man's name, the date on which he was first granted these relations.

REPORT OF COMMITTEE ON GROUP INSURANCE.

To the Baltimore Conference of the
Methodist Episcopal Church, South:

Your Committee on Insurance has, through its agent, Rev. H. L. Hout, carried a group insurance policy of \$208,000 for the year 1929-1930 with the Equitable Life Assurance Society of the United States in two classes, viz., 190 Preachers for \$1,000 each and 9 for \$2,000 each at a cost of \$22.64 a thousand per year.

A dividend for 1928-1929 of \$1,197.21 was received from the company.

Three members of last year's group were dropped and six new applications were granted and added. One other was sent in and rejected by the company because the applicant failed to have an examination made.

Every member admitted on trial should at once join the group as he can then join without examination, and all who are eligible, and have not, should join because of the very cheap rate to them and for the help they could render in lowering the cost upon the Conference.

The policy covers both life insurance benefit and total and permanent disability benefits, and by the action of the Conference becomes a paid-up policy at superannuation.

We ask the Conference to direct the Treasurer to pay the Agent the sum of \$39.00 for the premiums of five who were superannuated at the last session of the Conference.

We recommend that the same amount be assessed for insurance as last year. Our Agent has attended to all the details of this work without remuneration and no provision is made for actual expenses of printing, postage and stationery. We, therefore, ask the Conference to instruct the Treasurer to pay our Agent, out of the Insurance fund, the sum of \$15.79 to reimburse him for the expense of the past year and suggest that the members of the group make their annual payment \$8.00, the twenty cents extra going to the Agent for his expenses.

We recommend the appointment of a standing committee of five on group insurance for the quadrennium who shall appoint one of their members as Agent to collect the premiums of the Preachers, paying the same to the Conference Treasurer, and to attend to the detail work.

We hereto append the report of our Agent:

Received from Preachers at \$7.80 per thousand.....	\$1,482.00
Received on insurance.....	605.88
Received from Donations.....	139.00
Total.....	\$2,226.88

This sum was paid to J. T. Houck, treasurer, on premiums as per vouchers as the treasurer's report will indicate.

Respectfully submitted,

H. L. HOUT, Chairman,
E. V. REGESTER,
H. M. CANTER,
G. W. RICHARDSON,
W. W. MILLAN,

Committee.

REPORT OF THE BALTIMORE ANNUAL CONFERENCE COMMISSION ON BENEVOLENCES.

The Annual Conference Commission on Benevolences begs leave to report its organization and action as follows:

Chairman ex-officio, Bishop W. B. Beauchamp.
Vice-Chairman, M. L. Walton, Jr.
Secretary, Geo. R. Harrison.
Treasurer, J. C. Copenhaver.

Mr. G. L. Morelock appeared before the Commission as the representative of the General Conference Commission on Benevolences and reported its recent organization at Nashville, Tennessee, and brought communications from that body.

Mr. Morelock read the recent action of the General Conference constituting the Annual Conference Commission on Benevolences as follows: Chairman, the Presiding Bishop, the Presiding Elders, the Chairmen of the various Conference Boards, and the District Lay Leaders.

The Commission under the law is to co-operate with the General Conference Commission on Benevolences and to promote in the Annual Conference the full program of cultivation for the General and Annual Conference Benevolences and the Annual Conference Commission on Benevolences as the regular agencies during the coming quadrennium for the cultivation of the Church with reference to its whole benevolent program and has charged these agencies with the primary responsibility of securing the regular Benevolences and the Voluntary Kingdom Extension Offering.

In view of this legislation of the General Conference, and the responsibility thereby conferred upon us, the members of the Baltimore Annual Conference Commission on Benevolences pledge their co-operation with the General Conference Commission on Benev-

olences in its effort to carry out the financial policy established by the recent General Conference.

(a) We hail the purpose of the General Conference, and the organized effort pursuant thereto, and of the General Commission on Benevolences, to stabilize the Benevolent Dollar in Methodist circles. We join with them in the passionate hope and Christ-like purpose to redeem this Benevolent Dollar until it is worth one hundred cents.

(b) We pledge our efforts and venture to pledge the co-operation of our entire Annual Conference in carrying out the wise and comprehensive cultural program inaugurated by the General Conference Commission in response to the instructions of the General Conference. We suggest, as requested by the General Commission, the months of January and February for the particularly intensive period of cultivation.

(c) We recommend that you authorize the Presiding Elders to distribute the Baltimore Conference allotment out of the Voluntary Kingdom Extension Offering among the various districts on the principle of their ability and willingness to pay. This allotment is \$40,564.00.

(d) We recommend that the expenses of the Commission shall be paid by the several participating boards and interests in proportion to the amount each receives from the budget.

M. L. WALTON, JR., Vice-Chairman.
GEO. R. HARRISON, Secretary.

MEMOIRS.

JEFFERSON W. DUFFEY.

Jefferson Waite Duffey was born in Moorefield, West Virginia, September 23, 1846. He was converted January 1, 1865, in Hebron Lutheran Church, located upon Capon River, Hampshire County, West Virginia, Rev. Peter Miller being pastor of the church, and two months later was received into the Methodist Episcopal Church, South, in Moorefield by Rev. James Beaty. He was licensed to preach by the Quarterly Conference of Moorefield Circuit September 28, 1867, Rev. John C. Dice, Presiding Elder, and Rev. Thomas Hildebrand, preacher in charge. He was admitted on trial in the Baltimore Conference at the session held in St. Paul's Church, Baltimore, March, 1870, Bishop Holland McTyeire presiding. He was ordained deacon at the Warrenton Conference, 1872, by Bishop Robert Paine, and Elder at the Staunton Conference, 1874, by Bishop David S. Doggett. He served the following charges:

West River, two years.
 Cumberland, two years.
 Salem, four years.
 Fredericksburg, four years.
 Trinity, four years.
 Falls Church, four years.
 Martinsburg, one year.
 Central, Baltimore, four years.
 Winchester District, one year.
 Mt. Vernon, Washington, four years.
 Washington District, four years.
 Harrisonburg, four years.
 Winchester, four years.
 Alexandria, four years.
 Rockville, four years.

At the Roanoke Conference, 1921, he was granted superannuation, at his own request, after fifty-one years in the active service. He served at different times on all the Committees and Boards of the Conference except the "Joint Board of Finance," the last Committee work being to examine on the Course of Study for admission on trial, on which Committee he served 12 years, during which time 95 men were admitted on trial into the Conference.

He was educated at Randolph-Macon College, from which college he received the honorary degree of D. D. and elected a Trustee of the College in 1892.

The above simple record of fifty-one years of active service was prepared practically as it is here written by Dr. Duffey himself and in view of his extreme modesty and shrinking from publicity it might stand alone on our records. However, it is our practice and our sacred privilege to record in simple form the activities of one of our departed brethren and place upon our minutes a brief word of appreciation of their services and an expression of our estimate of their life and ministry.

The boy born in the little mountain city of Moorefield, West Virginia, in 1846, was destined to grow to manhood under conditions that knit the fibre of his soul into threads of steel for the conflict of life. Two currents were running strong in the minds of the men of his day, each of them of far-reaching importance and lasting significance on the life of the country. One was the current of religious enthusiasm which was sweeping the country with an almost irresistible tide. The various divisions of Protestant Christianity were making their appeals to the people and winning great victories through their evangelical efforts. The different branches of the Church in their individual propaganda acted upon each other to increase their zeal, to deepen their convictions and awaken a spiritual and intellectual appreciation of the Gospel of Jesus Christ.

The other was mainly in the field of politics. The country was agitated with controversies centered upon the construction of the Constitution of the Nation which were fated to continue with ever increasing force until the country was swept into the maelstrom of the Civil War.

This boy grew to manhood amid these conflicting and awakening influences. He had not reached full manhood when the Civil War began in 1861, and we find him taking his place with his mountain comrades with a command known as "McNeill's Partisan Rangers." His experience of four years of Civil War was such as to forge the fibres of his soul in a furnace of fire. Having staked all during this fiery trial upon his convictions of right he came out of the conflict unsoiled and with a strength of character that could never be swerved from the path which he believed to be the path of duty and of honor. No prize however great or subtle could buy him, and no sacrifice was ever too great to be willingly endured for the cause in which he enlisted. His entrance into the ministry of the Gospel of Jesus Christ was equally as complete in its adventure of faith and service as had been his loyalty to the standard which he followed upon the battle field.

Endued with many qualities of greatness, chief among them gentleness and grace, he gave most distinguished and valued service to the Church.

Dr. Duffey had many qualities of mind and soul that made him one of the outstanding preachers of his day. His list of appointments shows that he was recognized as having the ability to meet the de-

mands of the Church in the centers of keenest intellectual activities and highest culture. Everywhere he preached the simple gospel with firmness and power, and yet with a winsomeness that drew to him all classes of men. Firm in his convictions, strong in his ability for sustained thinking, capable at times of high emotional inspiration, but always tender in his appeal, he won thousands to the standard of the Cross and to consecrated living.

People everywhere loved him and this was because he loved them. His supreme gift was probably in the sphere of personal contacts. It is to be doubted if he ever made an enemy. He had marvelous grace in the sick room and here all the tenderness and interest and care of the shepherd heart was unstintingly given to those of his flock who were passing through the dark shadows.

Dr. Duffey took little interest in the governmental and administrative policies of the Church. This was not because he did not feel the importance of organized efforts but because the sweep of his interest and the reach of his ministry were little affected by the changing policies of the day. He dealt wholly with spiritual interests and with eternal issues.

The fineness of his character was seen in his native sense of humor—that which was sordid and low amid the incongruities of life made little appeal to him, but running through all his processes of thought the finer and more subtle forms of humor lightened and illumined his preaching and conversation. He was never tiresome in the pulpit and always a charming companion in the social circle.

Dr. Duffey was at the time of his death one of the last two surviving veterans of the Civil War in our Conference. This is not the place to record his war experiences except to show how these laid the foundation of his life and service in the ministry. One incident pronounced by military experts to be one of the most daring feats of the war was when he, with a small detachment of confederate cavalry, entered Cumberland, Maryland, under cover of night where there were eight thousand union troops and kidnapped two Major Generals and carried the distinguished prisoners, Crook and Kelley, within the confederate lines. This with many other feats equally as daring and hazardous, illustrate the heroic mold in which his character was cast.

In the fifty-one years of active service in the Conference he was not less brave and heroic in fighting under the banner of the Cross.

Though the familiar verse of one of our hymns has been so frequently used in connection with the memoirs of other preachers its application to the life and ministry of Bro. Duffey is so evident that we feign would quote it here:

“Servant of God, well done!
Thy glorious warfare's past;
The battle's fought, the race is won,
And thou art crowned at last.

"Redeemed from earth and pain,
Ah! when shall we ascend;
And all in Jesus' presence reign
With our translated friend?"

The funeral services of Dr. Duffey were conducted after the manner of his own planning with the utmost simplicity. They were in charge of Dr. W. A. Lambeth and held in Mt. Vernon Church. Assisting in the services were Revs. J. H. Balthis, H. P. Hamill, J. C. Copenhaver, Frank T. Griffith, E. V. Regester and F. J. Prettyman. At his request two prayers during the services were offered by Dr. H. P. Hamill and Rev. Frank T. Griffith. He had expressed the wish that there would be no flowers except a white and a red rose laid upon his coffin— emblems of the Confederacy. His remains, draped with the flag of the Nation and the flag of the Confederacy were interred with military honors in the Confederate section of the National Cemetery at Arlington, Virginia.

His body sleeps with the comrades of his boyhood. We cannot doubt that the company of souls redeemed by the blood of Christ and brought to salvation through his ministry welcomed this hero of the Cross to the land of eternal peace.

Surviving him are his beloved wife, two sons and two daughters. To these we express our deepest sympathy and rejoice with them in their inheritance of his life and character.

F. J. PRETTYMAN.

J. H. WILHITE.

J. H. Wilhite was born March 2nd, 1860, near North River, Virginia. His parents were members of the Lutheran Church, and he grew up in the delightful atmosphere of a Christian home. He was converted at the age of sixteen in an old school house where Fairview Methodist Church now stands. He attended the public school at Mount Crawford, Virginia, where he was associated with H. H. Sherman, B. V. Switzer and W. J. Whitesell, men who have become leaders in our Conference and Church.

He taught school for some years, and while teaching he felt a divine call to the ministry and yielded himself without reservation to the call of God. He entered Randolph-Macon College to better prepare for his life work. He was licensed to preach by the Quarterly Conference of Bridgewater Charge, Rockingham District, under the administration of J. H. Waugh, D.D., Presiding Elder.

He joined the Baltimore Conference in 1890, and served with acceptability the following charges: West River, two years, as junior preacher under G. H. Zimmerman; Rockville, three years as junior

preacher under L. L. Lloyd; Freedom, one year as junior preacher under W. A. McDonald; Frederick City, four years; Elkton, three years; West Washington, two years; Woodstock Mission, one year; Sudbrook, one year; Brentwood, two years; North Point, four years; Burlington, four years; Petersburg, six years; Brucetown, part of one year.

Broken in health, believing that his work was done, no longer able to go out and come in as the loving shepherd of the flock, he took the superannuate relation. He made his home for some years with friends in Maryland, but as his health declined he came back to his old home in Virginia to die. After reaching the home of his sisters he was never able to leave his bed; and for nine months suffered intense pain, but he bore it all with the courage of a soldier and the patience of a saint.

At the home of his sister, Mrs. Tom Tutwiler, North River, Virginia, he passed to his eternal rest on Tuesday, June 17th, 1930. His funeral was held from the Methodist Church at Mount Crawford, conducted by Dr. H. M. Canter, Presiding Elder of the Rockingham District, assisted by Rev. J. C. Thrasher, Rev. H. M. Roane, Rev. C. L. Potter, Rev. B. V. Switzer, Dr. G. G. Martin, Rev. M. L. Fearnow, Rev. W. A. Lynch and the writer.

It was a beautiful life this man lived—strong, tender, loyal to his friends; almost, if not altogether, without enemies—happy in his work. He had an exalted conception of the Christian ministry, and he preached what he had, namely, experimental religion. No man ever lived less of self-seeking in him. He never planned for himself. In the years of his ministry he never lifted a finger for an appointment. Recognizing the great doctrine of stewardship in things material, he was an example of Christian liberality. And during the years of his superannuation he sent a tenth of his meager salary to his home Church.

He loved the brethren of the Conference with a genuine and deep affection, which increased with the passing years. And the letters he received from them during his prolonged sickness he cherished and kept in a box by his bed, and would have you read them when you went to see him.

It now remains for us to assume the mantle that he has laid down to dedicate our lives to the task to which he was so nobly consecrated, and to walk with like faith and courage for the glory of the Master. He is not dead. The scene of his pilgrimage has but changed. A turn of the road has brought him into the glorified presence of his Lord, and to a joyful reunion with those whom he had "loved long since and lost a while."

K. D. SWECKER.

TABLE No. 1.—MEMBERSHIP, CHURCH PROPERTY, INSURANCE, AND WOMAN'S WORK.

Alexandria District.	Membership.										Church Property.			
	Members Reported Last Year.	Local Preachers.	Additions on Profession of Faith.	Additions by Certificate and Otherwise.	Removals by Death and Otherwise.	Present Total Membership.	Including Local Preachers.	Adults Baptized.	Infants Baptized.	Number of Congregations in Charge.	Number of Church Buildings.	Value.	Indebtedness.	
1 Alexandria.	1,110	..	39	51	131	1,070	15	27	1	1	\$150,000	\$25,000		
2 Ballston.	225	..	35	23	10	274	14	13	1	1	45,000	10,336		
3 Chesterbrook-Langley.	148	5	144	..	1	2	2	19,900	550		
4 Clarendon—Community.	90	..	21	25	4	132	1	7	1	1	5,500	400		
5 Taylor Avenue.	444	1	28	43	10	504	8	11	1	1	60,000	..		
6 Del Ray.	373	1	19	62	65	390	6	5	1	1	10,000	..		
7 East Fairfax.	292	..	40	5	12	325	26	16	6	6	15,500	..		
8 Fairfax.	300	1	6	2	7	302	3	8	4	4	25,000	1,000		
9 Falls Church.	218	2	17	17	65	272	9	3	3	3	35,000	180		
10 Fauquier.	348	..	28	5	8	373	20	..	5	5	23,000	..		
11 Fredericksburg.	611	..	16	26	8	645	12	5	1	1	40,000	..		
12 Hamilton-Purcellville.	433	..	46	8	27	510	40	6	2	2	80,000	6,000		
13 Herndon.	298	..	14	6	5	313	16	9	4	4	20,000	..		
14 Hillsboro-Bluemont.	501	..	29	6	19	510	16	3	6	6	18,000	..		
15 Leesburg.	387	..	33	53	11	462	19	9	2	2	35,000	4,500		
16 Loudoun.	354	..	5	1	20	340	5	2	4	4	15,500	..		
17 Manassas.	360	..	5	..	1	364	..	1	3	3	30,000	10,000		
18 Marshall.	396	..	14	15	33	392	12	4	4	4	25,000	..		
19 Middleburg.	243	..	7	..	2	248	3	1	5	5	20,000	..		
20 Nokesville.	180	..	2	182	2	..	5	5	10,000	..		
21 Occoquan.	253	..	9	3	6	259	..	9	4	4	30,000	..		
22 Quantico.	152	141	..	2	4	4	50,000	..		
23 Remington.	612	1	16	1	5	661	14	1	4	4	26,000	1,900		
24 Stafford.	698	..	17	5	25	695	15	18	7	7	30,000	..		
25 Sterling.	246	..	30	3	19	260	26	..	5	3	30,000	..		
26 Sudley.	320	..	8	3	8	323	12	1	3	3	25,000	..		
27 Warrenton.	334	1	15	319	..	9	2	2	70,000	3,300		
28 West Fauquier.	280	280	4	4	15,000	..		

TABLE No. 2—CHURCH PAPERS TAKEN, EPWORTH LEAGUES, SUNDAY SCHOOLS, AND LAY ACTIVITIES.

Church Papers Taken.		Epworth Leagues.						Total Raised by Epworth Leagues.
		Number Leagues.	Members.	Raised for Missions.	Raised on Anniversary Day.	Raised for All Other Objects.		
Alexandria District.		General Organ.	Conference Organ.					
1	Alexandria.	4	65	89	\$50	\$5	\$393	\$448
2	Balston.	1	69	81	79	2	118	199
3	Chesterbrook-Langley.	1	8
Clarendon—								
4	Community Church	35	15	15
5	Taylor Avenue	2	20	66	75	2	95	172
6	Del Ray	2	18	60	100	3	197	300
7	East Fairfax	1	18	18	10	50	60
8	Fairfax	1	21	26	40	40
9	Falls Church	50	20	52	72
10	Fauquier.	2	12
11	Fredericksburg.	38	41	41
12	Hamilton-Purcellville.	5	47
13	Herdon.	2	32	53	15	2	25	40
14	Hillsboro-Bluemont	65	41	50
15	Leesburg.	1	26	22	10	51	51
16	Loudoun.	5	22	28	2	10	12
17	Manassas.	2	28	30	30	100	130
18	Marshall.	59	68	6	45	119
19	Middleburg.	20	10	68	98
20	Nokesville.	38
21	Occoquan.	17	35	5	2	177	184
22	Quantico.	10	50	50
23	Remington.	7	133	15	10	86	111
24	Stafford.	1	15	60	12	40	52
25	Sterling.	1	7	60	1	117	118
26	Sudley.	2	21
27	Warrenton.	2	20
28	West Fauquier
Total		35	503	1,018	\$549	\$49	\$1,860	\$247

TABLE No. 2--CHURCH PAPERS TAKEN, EPWORTH LEAGUES, SUNDAY SCHOOLS, AND LAY ACTIVITIES.

Sunday Schools.													Lay Activities.				
Number of Sunday Schools.	Officers & Teachers.	Number on Grade Roll.	Number in Home Dept.	Number in All Other Depts.	Total Enrollment in All Depts.	Number of Pupils Who Have Joined the Church.	No. Taking Training Courses.	Number of Wesley Classes.	Amount Raised on Sunday School Day.	Amount Raised for Missions.	Amount Raised for All Other Purposes.	Total Amt. Raised by Schools.	Number of Brother-hoods.	Number of Members.	Number of Brother-hoods.	Total Amt. Raised by Schools.	
1	48	76	180	660	964	26		3	\$20		\$2,393	\$2,413				\$2,413	
2	31	56	11	238	339	30	12	1	21	\$111	650	782				782	
3	27	66	16	55	269			2	16	49	414	480				480	
4	22	18	5	213	258	22			8	96	565	661				661	
5	54	18	45	330	447	16	20	2	20	124	414	558				558	
6	30	47	16	472	565	11	8	1	15	563	809	1,387				1,387	
7	48	25		275	348	10			30	103	660	793				793	
8	35	30	10	354	429	1			32	10	576	618				618	
9	28	12	26	245	283	17				81	360	441				441	
10	32			203	203	28				73	154	154				154	
11	40	37	106	428	611	13	2		3	27	509	969				969	
12	42	57	119	356	574	37	12	5	45	401	645	1,091				1,091	
13	31	28	30	263	352	10		13	20	172	205	397				397	
14	35	22	28	372	407	25			25	135	557	717				717	
15	2	15	20	195	240	8				151	386	537				537	
16	4	33	15	165	213	4			11	55	121	187				187	
17	15	15	14	135	179				10	281	219	500				500	
18	23	5	18	175	224	5	1	1	21	234	270	525				525	
19	2	15		150	165	2			5	136	209	340				340	
20	3	15	5		120				10	30	110	150				150	
21	4	30		202	232	7			5		545	550				550	
22	3	25	34	282	364			1	11	67	197	275				275	
23	4	25	36	189	268	6		6	17	83	376	446				446	
24	7	62	23	590	694	17		3	10	156	634	800				800	
25	5	30			250	20			8	78	235	321				321	
26	2	17	12	114	193	7	2	4	16	24	102	142				142	
27	2	26	20	160	230		1	1	20	252	248	520				520	
28	21			75	99				6	4	25	35				35	
79	858	641	724	6,896	9,520	322	58	43	\$405	\$3,504	\$12,537	\$16,789				\$16,789	

TABLE No. 1—MEMBERSHIP, CHURCH PROPERTY, INSURANCE, AND WOMAN'S WORK.

Baltimore District.	Membership.										Church Property.			
	Members Reported Last Year.	Local Preachers.	Additions on Profession of Faith.	Additions by Certificate and Otherwise.	Removals and Otherwise.	Removals and Otherwise.	Present Total Membership, Including Local Preachers.	Adults Baptized.	Infants Baptized.	Number of Congregations in Charge.	Number of Buildings.	Value.	Indebtedness.	
1 Aberdeen.	278	2	4	10	2	2	290	1	8	2	2	\$32,800	\$4,160	
2 Annapolis.	232		15	12	2	2	266	3	14	1	1	4,500		
3 Asbury-Pasadena.	166	1	20	6	3	3	189	2	16	3	3	35,000	2,875	
4 Baltimore—														
5 Alph. Wilson Mem.	437		3	18	10	10	448	3	4	1	1	250,000	50,000	
6 Andrew Chapel.	180		15	3	8	8	190		7	1	1	25,000	11,800	
7 Arlington.	269	1	15	14	20	20	268		8	1	1	60,000		
8 Central.	406		2	4	19	19	393		5	1	1	60,000		
9 Epworth.	142	1	20		8	8	150		2	1	1	40,000	4,500	
10 Frederick Avenue.	315	1	18	15	15	15	334		15	1	1	54,000	8,100	
11 St. John's, Hamilton	658		17	19	31	31	663	10	6	1	2	135,000	52,300	
12 Sudbrook.	117		17	12	12	12	124	3	3			25,000		
13 Trinity.	495	1	3	11	38	38	442		10	1	1	212,000	76,600	
14 Wilkens Avenue.	348	4	31	6	25	25	361	2	20	1	1	32,000	4,600	
15 Church Hill-Millington	227	1			1	1	226		4	4	4	40,000		
16 Easton.	500	1	1	4	52	52	156		6	1	1	29,000	3,435	
17 Freedom.	45		10	7	72	72	400		7	6	5	9,000		
18 Goldsboro.	175		1	2	17	17	161		8	1	1	39,300		
19 Howard.	225	3	4	2	2	2	330		6	4	4	4,000		
20 Ingleside.	164		1		10	10	155		3	2	2	12,000		
21 Jarrettsville.	193				5	5	188		205	2	2	25,000		
22 Mt. Airy.	298		1	2	6	6	205		1	3	3	4,500	1,850	
23 Odenton.	3		10	6	1	1	68		3	3	4	20,000		
24 Patuxent.	270		18		10	10	228		3	3	4	2,000		
25 Perry Hall.	44		6				50		1	1	1	8,500		
26 Queen Anne.	707		2	2	2	2	107		3	1	1	16,500		
27 Reisterstown.	259	1	6		3	3	262	3	5	2	2	11,000		
28 Royal Oak-Tilghman.	148		4	9	4	4	161		1	2	2	5,700		
29 Trappe.	123		2		4	4	123		1	2	2	24,500		
30 Wesley Grove.	296	1		1	25	25	271	1	5	2	2			
TOTAL	215	18	214	164	406	406	7,209	29	175	62	64	\$1,291,300	\$250,730	

TABLE No. 1—MEMBERSHIP, CHURCH PROPERTY, INSURANCE, AND WOMAN'S WORK.

Church Property—Continued.										Insurance.					Woman's Work.				
No. of Par-sonages.	Value.	Indebtedness.	Value of Other Church Property.	Raised for Churches and Par-sonages.	Insurance Carried.	Premiums Paid.	Churches Damaged or Destroyed.	Parsonages Damaged or Destroyed.	Amount of Damage.	Loss Collected.	Number of Societies.	Members.	Total Amt. Raised by Women's Societies.						
1	\$9,000		\$18,400	\$2,198	\$29,300	\$196					3	105	\$1,348						
1	8,000			1,150	7,750	18			\$500	\$500	1	18	161						
3	5,000			682	2,800	114	1		179	179	2	27	85						
4	15,000	\$2,500	4,000	5,238	215,000	113					2	51	325						
5	7,000			1,453	18,800						3	64	127						
6	16,000		6,000	13,110	20,700	385					1	45	1,456						
7	9,000			468	36,500	114					1	78	3,188						
8			250	1,634	1,200	125					1	22	545						
9	4,000			3,993	16,600	7					3	67	316						
10	10,000				66,000	60					4	77	427						
11					8,000	32													
12	25,000			11,130	120,500						1	116	2,946						
13	3,000			1,350	28,000	47					3	67	161						
14	4,500			200	8,810	30													
15	6,000	1,200		342	18,000						1	23	167						
16	4,500		1,700	3,481	15,800	74					2	32	397						
17	4,000		1,700	100	8,000						1	10	34						
18	10,800		1,100	952	30,450	53					3	59	701						
19	2,500			400	4,000	2													
20	5,000		1,000	360	12,225	9					1	17	86						
21	5,000			20	18,000	233					1	63	241						
22					4,200	35													
23	4,000		1,000	180	10,500	36													
24					3,050	3													
25	3,500			300	4,100	35					1	14	238						
26	6,000		1,800	1,800	17,000	29					3	40	283						
27	4,000		500	119	6,000	36					1	41	173						
28	2,600		200	100	4,500	33													
29	6,500	750		2,145	21,000	86					1	89	285						
26	\$176,900	\$4,450	\$38,850	\$53,038	\$778,785	\$1,906	2		\$679	\$679	41	1,125	\$13,407						

TABLE No. 2--CHURCH PAPERS TAKEN, EPWORTH LEAGUES, SUNDAY SCHOOLS, AND LAY ACTIVITIES.

	Church Papers Taken.				Epworth Leagues.					Total Raised by Epworth Leagues
	General Organ.		Conference Organ.		Number Leagues.	Members.	Raised for Missions.	Raised on Anniversary Day.	Raised for All Other Objects.	
1	2	113	\$25	\$7	\$349	\$381
2	1	21	2	55	20	3	156	179
3	4	15
4	Baltimore--			
5	1	10	1	95	15	81	96
6	2	31
7	5	71
8	1	6
9	2	9
10	1	60
11	1	8
12	14	110
13	2	17
14	1	25
15	1	12
16	1	11
17	1	17
18	1	35
19	1	17
20	1	17
21	3	14
22	3
23	3	12
24	3
25	1	6
26
27	1	16
28
29	2	59
Total	50	605	39	1,182	\$659	\$74	\$2,415	\$3,148		

TABLE No. 2—CHURCH PAPERS TAKEN, EPWORTH LEAGUES, SUNDAY SCHOOLS, AND LAY ACTIVITIES.

Number of Sunday Schools	Sunday Schools.											Lay Activities.			
	Officers & Teachers.	Number on Cradle Roll.	Number in Home Dept.	Number in All Other Depts.	Total Enrollment in All Depts.	Number of Pupils Who Have Joined the Church.	No. Taking Training Courses.	Number of Wesley Classes.	Amount Raised on Sunday School Day	Amount Raised for Missions.	Amount Raised for All Other Purposes.	Total Amt. Raised by Sunday Schools.	Number of Brother-hoods.	Number of Members.	Raised by Brother-hoods.
1	32	17	15	228	292	3	19		\$37	\$892	\$497	\$1,427			
2	1	66	35	244	377	14	11	1	14	328	492	834			
3	28	11	310	332	18	23	8	1	10	16	507	533			
4	17	24	45	226	295		6		11	184	263	458			
5	18	20	12	202	252	9	6		10	77	280	357			
6	1	31	12	240	309	5	11	2	20	294	577	891			
7	18	12	48	220	298	2	9	4	2	425	528	953			
8	12	18	5	103	137	4	3		2	90	170	270			
9	1	12	20	280	359	16	6	4	10	600	524	1,134			
10	1	89	29	502	578	15	6	2	10	359	515	878			
11	14	25	111	111	125	15	3		16	110	241	357			
12	21	21	77	234	354	3	6	1	15	480	1,327	1,839			
13	1	30	35	290	425	28	2		22		936	951			
14	2	28	18	10	225	275	2		14	85	229	336			
15	1	15	10	137	183	5			28	300	279	593			
16	4	43	16	318	392	10	20	1	21	200	709	937			
17	2	24	17	199	261	10	8	5	39	279	427	727			
18	4	42	10	260	337	4	2	1	18	120	317	476			
19	1	18	25	125	143		2		18	126	122	268			
20	2	20	15	107	143				36	106	115	253			
21	3	30	5	251	300	1	2		8	306	215	529			
22	1	10	23	90	123	5			10	25	220	264			
23	3	21	15	137	173	16			13	156	177	345			
24	1	9	17	25	25		1		5		50	209			
25	1	15	15	123	138		1	1	15	100	134	249			
26	2	23	5	167	216	4	10		19	179	338	536			
27	2	20	6	174	180	4			7	185	50	255			
28	2	15	10	110	135			1	7	137	71	215			
29	3	35	11	215	261			7	7	449	564	1,016			
50	722	488	487	5,853	7,418	181	150	31	\$407	\$6,599	\$10,874	\$18,690			

TABLE NO. 3—FINANCE.

	Presiding Elder.		Preacher in Charge.		District Work.		Annual Conf. Work.		General Work.	
	Assessed.	Paid.	Assessed.	Paid.	Assessed.	Paid.	Assessed.	Paid.	Assessed.	Paid.
1 Aberdeen—C. E. Brandt.....	\$165	\$165	\$2,200	\$2,200			\$534	\$534	\$321	\$321
2 Annapolis—C. R. Curtis.....	117	117	1,560	1,560	\$25	\$25	361	361	207	207
3 Asbury-Pasadena—R. D. McNeer.....	112	112	1,800	1,800	20	20	250	250	146	146
Baltimore:										
4 Alpheus Wilson Memorial—F. J. Prettyman	300	300	4,000	4,000			1,015	1,015	605	605
5 Andrew Chapel—R. L. Wittig.....	113	113	1,500	1,500	28	10	305	80	185	55
6 Arlington—S. K. Cockrell.....	225	225	3,000	3,000	55	55	682	682	388	388
7 Central—R. C. Meeks.....	225	225	3,000	3,000	70	70	805	400	486	201
8 Epworth—W. C. Sponaugle.....	98	98	1,300	1,300	14	2	152	53	98	35
9 Frederick Avenue—D. L. Blakemore.....	135	135	1,800	1,800	42	42	447	447	285	285
10 St. Johns of Hamilton—L. S. Rudasil.....	225	225	3,100	3,100	60	50	800	500	538	272
11 Sudbrook—L. B. Bobbitt.....	98	98	1,400	1,400	20	5	259	66	153	39
12 Trinity—J. H. Wells.....	300	300	4,000	4,000	81	81	1,105	720	720	720
13 Wilkens Ave.—W. H. Best.....	145	145	2,200	2,200	45	45	536	536	320	320
14 Church Hill—Millington—Homer Welch.....	116	116	*1,800	*1,800	28	28	391	161	246	161
15 Easton—W. R. Hardesty.....	150	150	2,000	2,000	35	18	480	390	290	211
16 Freedom—W. A. Clark.....	113	102	1,610	1,465	30	30	443	137	267	102
17 Goldsboro—W. H. Ballengee.....	100	100	1,200	1,200	23	23	231	231	198	198
18 Howard—Wendell Allen.....	140	140	1,800	1,800	45	20	556	262	361	175
19 Ingleside—C. W. Jordan.....	83	83	1,100	1,100	25	25	305	260	199	140
20 Jarrettsville—J. H. Schooley.....	120	126	1,600	1,600	30	30	420	420	244	244
21 Mt. Airy—A. L. Harnesberger.....	90	90	1,200	1,200	20	15	330	200	206	106
22 Odenton—C. L. Robson.....	50	50	650	650	10	10	121	121	70	70
23 Patuxent—J. E. McDonald.....	100	100	1,400	1,400	22	22	208	130	112	79
24 Perry Hall—Hall Groschlose.....	38	38	500	500	10	10	125	65	69	35
25 Queen Anne—L. H. Richcreek.....	90	90	1,200	1,200	25	25	282	196	142	56
26 Reisterstown—George W. Cobb.....	90	90	1,200	1,200	28	10	313	112	157	57
27 Royal Oak—Tilghman—J. A. Rood.....	83	83	1,100	1,100	10	10	307	38
28 Trappe—F. T. Fairbank.....	60	60	800	800	17	17	203	203	126	126
29 Wesley Grove—A. O. Lyons.....	150	150	2,000	2,000	50	50	559	559	361	361
Total.....	\$3,831	\$3,820	\$52,020	\$52,190	\$868	\$748	\$12,525	\$9,514	\$7,500	\$5,713

Baltimore District.

TABLE No. 3—FINANCE.

	Foreign Missions Spectals.	Home Missions Spectals.	Conference Missions Spectals.	Raised This Year.							Brought Forward from Table 1.	Brought Forward from Table 2.	Grand Total for Year.		
				For Golden Cross Fund.	On Christian Education Pledges.	For Superintendent.	For Hospital.	For Orphanage.	For Incidents and Other Objects.	Missions for Maintenance.					
1				\$35							\$1,085	\$21	\$3,743	\$1,427	\$8,000
2				16				65			988	43	1,329	1,013	5,178
3								40			396	20	881	533	4,153
4											6,276		5,671	564	16,067
5								46		10		77	1,680	387	3,751
6											1,694	141	1,835	1,025	8,757
7	\$75		\$25						93		2,104		16,412	1,128	20,120
8											104	10	1,138	314	3,054
9								60	90		1,214	51	1,957	1,289	6,554
10								34			10,273	5	4,480	874	15,627
11											270		33	450	2,242
12				50							5,070	300	14,076	2,129	26,019
13				10				50			1,069		1,036	1,036	6,405
14								3	47		500	38	230	455	3,538
15											827		509	522	4,507
16								15			265	30	3,952	994	6,182
17				16				40	30		683	52	134	744	3,243
18	25		50					5			575	50	1,708	587	5,267
19	24			8							400		402	268	2,310
20	83			44							589	454	377	3,662	2,885
21									22		138	17	494	603	2,885
22	25							6	5		59	12	170	424	2,654
23	10	\$21						7			249		216	299	1,503
24											548		8	249	2,711
25	46	50						20	28		250	48	573	675	5,058
26									50		1,200	32	2,112		
27											303	5			
28											180		133	215	1,739
29				2				109	126		581	180	2,516	1,143	7,651
30	\$298	\$71	\$75	\$176	\$508	\$537	\$37,890	\$1,132	\$68,321	\$20,340	\$216,329				

TABLE No. 1—MEMBERSHIP, CHURCH PROPERTY, INSURANCE, AND WOMAN'S WORK.

Lewisburg District.	Membership.										Church Property.				
	Members Reported Last Year.	Local Preachers.	Additions on Pro-Faith.	Additions by Certificate and Otherwise.	Removals by Death and Otherwise.	Present Total Membership.	Including Local Preachers.	Adults Baptized.	Infants Baptized.	Number of Congregations in Charge.	Number of Buildings.	Value.	Indebt-ness.		
1 Alderson.....	431	12	21	11	453	8	3	1	1	\$60,000	\$4,675			
2 Alvon.....	327	6	1	2	332	5	2	6	6	11,000			
3 Blue Sulphur.....	447	31	6	7	484	29	5	6	6	21,000			
4 Callaghans.....	293	1	37	1	8	324	17	10	1	5	9,000			
5 Clifton Forge.....	845	11	30	31	855	6	4	6	1	80,000			
6 Covington—															
7 Epworth.....	310	1	4	12	25	303	1	1	45,000	16,900			
8 Granbery Memorial.....	731	6	21	90	679	3	2	1	1	70,000	8,850			
9 South Covington.....	95	122	14	91	231	49	2	1	3,500			
10 Durbin.....	185	30	4	2	219	20	5	3	3	8,000			
11 Frankford.....	300	1	15	1	6	310	10	10	3	3	10,000			
12 Greenbank.....	549	1	23	14	87	500	15	2	5	5	21,700	150			
13 Greenville.....	391	47	46	392	31	14	4	4	15,000			
14 Hillsboro.....	289	1	9	298	7	1	2	2	19,000			
15 Hinton.....	639	42	30	20	711	41	6	1	1	40,000			
16 Hot Springs.....	410	25	9	439	23	7	5	13,000			
17 Huntersville.....	216	38	1	5	237	14	15	6	6	16,000			
18 Lewisburg.....	422	1	12	8	21	444	10	5	5	5	13,500			
19 Marlinton.....	578	1	6	9	13	580	2	2	1	1	55,000			
20 Paint Bank.....	382	2	2	382	2	3	7	6	65,000			
21 Peterstown.....	393	15	5	64	376	15	7	6	12,000			
22 Richlands.....	160	20	140	2	3	7,500			
23 Riverview-Belle Point.....	223	223	10,000	1,900			
24 Ronceverte.....	385	18	15	10	358	3	4	1	1	50,000			
25 Selma.....	540	1	34	33	227	28	5	4	2	12,000			
26 Talcott.....	568	2	12	8	546	1	6	5	28,000			
27 Union.....	423	13	6	9	578	11	1	6	7	37,000	1,200			
28 White Sulphur.....	423	27	13	61	402	14	6	1	1	45,000	7,200			
29 Williamsburg.....	370	1	5	366	4	4	3	8,000			
Total.....	11,535	8	581	226	591	11,804	369	114	100	92	\$785,200	\$49,000			

TABLE No. 1—MEMBERSHIP, CHURCH PROPERTY, INSURANCE, AND WOMAN'S WORK.

Church Property—Continued.				Insurance.						Woman's Work.			
No. of Par- sonages.	Value.	Indeb- ted- ness.	Value of Other Church Property.	Raised for Churches and Par- sonages.	Insurance Carried.	Premiums Paid.	Churches Damaged or De- stroyed.	Parsonages Damaged or De- stroyed.	Amount of Dam- age.	Loss Col- lected.	Number of Societies.	Members.	Total Amt. Raised by Woman's Missionary Societies.
1	\$8,000	\$5,000		\$1,858	\$19,500	\$319					1	29	\$147
1	3,000			375									
3	8,000			174	6,000	73					2	27	64
4	2,600			1,041	2,700	69					1	8	150
5	8,000		\$2,000	121	52,000	447					4	274	2,042
6			500	1,200	20,000	365							
7	10,000			2,307	23,500	134					3	107	1,003
8											1	19	9
9	5,000			375	10,000	40					1	15	591
10	4,000			500	3,500	77					3	102	603
11	3,500			550	7,000	87					5	60	350
12	5,000	125		519	3,900	3							
13	4,000			78	11,200	76					1	25	148
14	16,500				21,900	64					1	111	325
15	6,100	1,882		400	5,200	11							
16	2,500			175	2,200	7							
17	1,000			319	1,000	5					5	70	369
18	12,000	1,500		500	36,000						1	15	200
19	3,500			300	68,500	195					3	84	997
20	5,000			933							3	154	250
21	4,000		450	104	2,500	10					1	31	183
22	4,000		200	4,380	2,800	6					2	23	295
23													
24			2,000	1,500	40,000	180					1	38	1,317
25	3,500	700			6,000								50
26	2,500		500	250	2,100	25					1	20	250
27	4,000			1,416	10,000	66					9	137	976
28	6,000			3,473	22,500						3	104	1,386
29	3,000			55	1,500						1	20	59
26	\$133,700	\$9,207	\$6,150	\$22,903	\$411,500	\$2,259					54	1,473	\$11,764

TABLE No. 2—CHURCH PAPERS TAKEN, EPWORTH LEAGUES, SUNDAY SCHOOLS, AND LAY ACTIVITIES.

	Church Papers Taken.		Epworth Leagues.						Total Raised by Epworth Leagues.
	General Organ.	Conference Organ.	Number Leagues.	Members.	Raised for Missions.	Raised on Anniversary Day.	Raised for All Other Objects.		
1 Alderson	4	21	1	36	\$35	\$1	\$178	\$214	
2 Aivon	1	10	
3 Blue Sulphur	4	10	2	63	72	72	
4 Callaghans	3	30	2	58	11	1	86	98	
5 Clifton Forge	6	50	3	230	194	6	189	389	
6 Covington—									
Epworth	12	1	36	15	3	75	93	
Granbery Memorial	3	24	1	46	25	2	151	178	
South Covington	2	49	5	...	16	21	
7 Durbin	1	10	
8 Frankford	2	24	2	75	15	1	100	116	
9 Greenbank	
10 Greenville	1	7	
11 Hillsboro	1	6	1	85	15	
12 Hinton	6	55	2	59	25	40	
13 Hot Springs	1	17	1	22	5	...	142	142	
14 Huntersville	1	10	6	11	
15 Levelton	2	6	1	38	5	2	7	14	
16 Lewisburg	5	45	1	25	25	3	55	85	
17 Marlinton	1	30	15	2	50	67	
18 Paint Bank	2	13	5	
19 Peterstown	1	8	2	50	10	3	42	55	
20 Richlands	
21 Riverview-Belle Point	1	11	1	22	40	...	75	115	
22 Ronceverte	1	8	2	70	45	2	100	147	
23 Selma	1	6	1	60	5	24	
24 Talcott	2	33	1	
25 Union	2	...	2	55	10	5	87	102	
26 White Sulphur	1	28	1	52	6	1	...	33	
27 Williamsburg	51	400	36	1,450	\$476	\$32	\$1,461	\$2,016	

TABLE No. 2--CHURCH PAPERS TAKEN, EPWORTH LEAGUES, SUNDAY SCHOOLS, AND LAY ACTIVITIES.

Number of Sunday Schools.	Sunday Schools.										Lay Activities.				
	Number of Officers & Teachers.	Number on Cradle Roll.	Number in Home Dept.	Number in All Other Depts.	Total Enrollment in All Depts.	Number of Pupils Who Have Joined the Church.	No. Taking Training Courses.	Number of Wesley Classes.	Amount Raised on Sunday School Day.	Amount Raised for Missions.	Amount Raised for All Other Purposes.	Total Amt. Raised by Sunday Schools.	Number of Brother-hoods.	Number of Members.	Raised by Brother-hoods.
1	27	70	35	888	520	11		4		\$217	\$507	\$784			
2	27	25	23		266		4			36	111	147			
3	33	61	23		237	21	1		\$28	55	583	665			
4	30	40		450	520	20			7	7	125	132			
5	44	29	75	725	829	7	20		2	1,810	1,264	3,095	1	25	\$50
6	21	40	20	217	298	5	31		7	300	344	644			
7	29	60	40	450	579	4	5		4	500	1,680	2,188			
8	21	20	4	231	276	72		2		39	107	187			
9	30	6	18	300	353	30					263	268			
10	26	30	10	220	286	15	220		7	45	167	220			
11	42	34	16	425	511	20			12	122	262	396			
12	31	29	6	245	311	31		3	4	11	100	115			
13	28	18	18	240	304	9			7	59	270	336			
14	30	45	56	578	650	42	32	6	22	97	1,554	1,673			
15	39	25	3	272	339	28			11	50	312	373			
16	30	23		198	250	8			10	15	220	245			
17	24	20		283	324	8			5	25	180	210			
18	25	15	20	215	275	5	15	5	8	500	424	932			
19	22	18	18	410	468	5		5	20	653	634	1,307	1	22	146
20	30	25		248	308	5		2	3	15	229	248			
21	2					2			5	5	142	152			
22	24	13	6	105	158		3	4	4	36	118	158			
23															
24	28	38	42	152	334	18	10	2	8		534	542			
25	15	45			280	30		4		54	350	404			
26	53	18	12		355					65	109	164			
27	66	47	50	351	504	12	9	1	34	66	381	481			
28	42	55	35	410	542	10	6	4	10	194	825	1,029			
29	41	19	12	224	296			6	15	60	252	327			
30	858	868	519	7,337	10,373	939	148	95	\$271	\$5,026	\$12,047	\$17,362	2	47	\$196

TABLE No. 3—FINANCE.

	Presiding Elder.		Preacher in Charge.		District Work.		Annual Conf. Work.		Work. General	
	Assessed.	Paid.	Assessed.	Paid.	Assessed.	Paid.	Assessed.	Paid.	Assessed.	Paid.
Lewisburg District.										
1 Alderson—B. W. John.....	\$184	\$184	\$2,300	\$2,300	\$156	\$752	\$190	\$456	\$110
2 Alvon—N. W. Russell.....	68	68	900	900	56	300	50	185	30
3 Blue Sulphur—W. F. Hodges.....	100	100	1,250	1,250	85	85	413	100	248	100
4 Callaghans—P. Eubank.....	96	96	1,200	1,200	79	397	25	229	25
5 Clifton Forge—John Paul Tyler.....	320	320	4,000	4,000	255	1,190	1,190	775	775
Covington:										
6 Epworth—R. A. Rice.....	144	144	1,800	1,800	90	28	514	235	259	137
7 Granberry—D. A. Berry.....	240	240	3,000	3,000	211	992	463	624	285
8 South Covington—L. S. Shires.....	25	25	300	200	25	25	50	24	25	12
9 Durbin—E. G. Helmsintoller.....	85	85	1,200	1,200	90	17	357	150	208
10 Frankford—R. D. Marshall.....	96	96	1,200	1,200	32	75	75
11 Greenbank—G. E. Pope.....	120	100	1,250	1,048	85	12	414	50	250	35
12 Greenville—W. P. Good.....	96	74	1,200	860	67	10	395	43	219	30
13 Hillsboro—E. T. Harrison.....	96	96	1,200	850	113	370	65	250	35
14 Hinton—C. L. DeLong.....	240	240	3,300	3,300	210	210	991	991	662	662
15 Hot Springs—F. L. Morrison.....	120	120	1,500	1,500	93	40	424	6	283	4
16 Huntersville—A. W. Hinton.....	64	50	821	642	57	264	170
17 Levilton—A. C. Pugh.....	81	81	1,019	1,019	10	10	20
18 Lewisburg—T. M. Swann.....	240	240	3,000	3,000	169	169	892	673	495	288
19 Marlinton—J. H. Haley.....	208	208	2,600	2,600	156	156	794	794	458	458
20 Paint Bank—G. D. Kiracofe.....	80	64	1,000	800	15
21 Peterstown—G. K. Hexdrick.....	88	65	1,200	885	75	2	364	25	210	14
22 Richards—W. J. Elliott.....	80	80	1,300	1,300	67	35	175	112
23 Riverview-Belle Point—F. H. Strieby.....	100	75	1,450	1,400	212	106	140	70
24 Ronceverte—J. M. York.....	192	192	2,400	2,400	155	155	892	365	450	200
25 Selma—W. M. Reynolds.....	105	76	1,400	1,025	10	25	15
26 Talcott—L. O. Rose.....	104	104	1,300	1,300	78	397	40	232	15
27 Union—G. R. Fringer.....	144	139	1,800	1,740	114	48	563	233	344	144
28 White Sulphur—G. G. Oliver.....	176	176	2,400	2,400	135	135	695	695	390	390
29 Williamsburg—E. W. Brubaker.....	88	72	1,112	910	75	65	365	200	281	158
Total.....	\$3,780	\$3,610	\$48,402	\$46,029	\$2,696	\$1,555	\$12,997	\$7,023	\$7,843	\$4,179

TABLE NO. 3—FINANCE.

	Foreign Missions Specials.	Home Missions Specials.	Conference Missions Specials.	Raised This Year.							Brought Forward from Table 1.	Brought Forward from Table 2.	Grand Total for Year.
				For Golden Cross Fund.	On Christian Education Pledges.	For Super-annuate Endowment.	For Hospital.	For Orphanage.	For Incidental and Other Objects.	Missions for Maintenance.			
1	\$275					\$70				\$1,153	\$2,324	\$635	\$7,144
2										600		147	1,859
3	54	\$72			\$18	\$5				375	211	737	3,107
4											1,259	229	2,934
5					5				\$28	2,442	2,601	6,135	17,751
6										512	1,565	737	5,173
7	33					10				1,471	3,444	2,366	9,815
8									8	405	9	208	900
9											806	268	2,018
10									10		1,280	336	3,137
11					1	59				230	987	396	2,918
12					18	38			1	101	527	115	835
13	27					192				202	302	376	2,387
14										71	389	1,815	14,834
15						20			10	105	780	384	2,660
16									5	65	382	245	1,389
17	25									50	324	210	1,739
18	63				25	5	\$100		25	1,188	1,497	1,015	8,282
19									119	525	745	248	2,059
20											933	152	1,386
21						14			6	12	296	152	1,386
22										4,000	301	213	6,671
23													
24	37								25	1,329	2,997	657	8,357
25						30				300	50	551	2,030
26				20		10				400	525	213	2,377
27										400	2,458	481	5,678
28	90					25				1,100	4,859	1,029	10,822
29									43		114	359	2,085
	\$604	\$72	\$20	\$103	\$15	\$163	\$100	\$280	\$17,036	\$713	\$31,965	\$22,077	\$136,821

TABLE No. 1—MEMBERSHIP, CHURCH PROPERTY, INSURANCE, AND WOMAN'S WORK.

Moorefield District.	Membership.										Church Property.				
	Members Reported Last Year.	Local Preachers.	Additions on Profession of Faith.	Additions by Certificate and Otherwise.	Removals by Death and Otherwise.	Present Total Membership.	Including Local Preachers.	Adults Baptized.	Infants Baptized.	Number of Congregations in Charge.	Number of Church Buildings.	Value.	Indebtedness.		
1 Alaska.....	371	1	17	6	64	330	330	2	5	6	5	\$10,000		
2 Augusta.....	368	1	12	8	351	351	11	5	4	7,000		
3 Burlington.....	283	1	4	4	285	285	5	1	6	5	10,000		
4 Capon Bridge.....	281	19	12	287	287	13	4	6	5	8,000		
Cumberland—															
5 Central.....	435	16	31	80	402	402	3	6	1	1	40,000	700		
6 Emmanuel.....	153	1	22	8	167	167	10	6	6	1	5,000		
7 Trinity.....	374	1	26	10	10	401	401	7	6	1	1	25,000	100		
8 Elk Garden.....	138	1	5	3	141	141	3	4	4	3,500		
9 Flintstone.....	162	4	3	163	163	4	5	5	5	10,000		
10 Franklin.....	440	1	9	5	10	445	445	1	11	6	6	38,000	1,800		
11 Frosburg.....	264	14	5	273	273	2	13	2	2	6,000	174		
12 Gainsboro.....	379	1	23	11	379	379		
13 Garrett.....	108	2	122	122	1	9	7	4	5,000		
14 Hampshire.....	388	1	6	5	9	390	390	4	3	7	8	16,000	700		
15 Hardy.....	425	1	2	12	416	416	9	4	4	8,200		
16 Highland.....	350	3	6	6	353	353	1	4	5	2	21,200		
17 Keyser.....	577	16	5	58	540	540	2	11	1	1	95,000	13,500		
18 Listonburg.....	221	18	2	6	243	243	5	12	5	5	9,000		
19 McDowell.....	330	1	1	2	9	324	324	1	11	6	6	10,000		
20 Monterey.....	330	6	4	15	325	325	1	11	4	4	14,000	600		
21 Moorefield.....	390	1	15	2	11	396	396	4	2	3	3	55,000	2,500		
22 Morgan.....	415	10	11	44	392	392	3	8	6	6	13,400		
23 Petersburg.....	270	62	208	208	4	4	18,000		
24 Piedmont.....	363	20	13	37	359	359	5	18	2	2	9,500		
25 Ridgeley.....	261	1	11	9	263	263	8	19	1	1	18,000	2,200		
26 Romney.....	559	3	18	3	17	535	535	16	3	3	3	41,500	11,500		
27 South Fork.....	185	6	21	180	180	3	3	5	4	8,000		
28 Springfield.....	142	1	5	2	5	144	144	1	6	4	4	10,000		
29 Wardsville.....	351	1	13	5	360	360	9	5	7	5	13,500		
Total.....	9,313	16	275	158	544	9,174	9,174	122	194	117	105	\$627,800	\$34,774		

TABLE No. 1—MEMBERSHIP, CHURCH PROPERTY, INSURANCE, AND WOMAN'S WORK.

	Church Property—Continued.				Insurance.						Woman's Work.			
	No. of Par-sonages.	Value.	Indebtedness.	Value of Other Church Property.	Raised for Churches and Par-sonages.	Insurance Carried.	Premiums Paid.	Churches Damaged or Destroyed.	Parsonages Damaged or Destroyed.	Amount of Damage.	Loss Col-lected.	Number of Societies.	Members.	Total Amt. Raised by Woman's Missionary Societies.
1	1	\$3,900	\$1,311		\$600	\$2,500	\$3					1	17	\$50
2	1				44	3,600	21					1	12	114
3	1	3,060			175	6,500						1	47	61
4	1	1,500			550	4,000	35					3	77	292
5	1	9,500				14,000						1	19	589
6	1	6,000				7,000	67					1	49	428
7	1	7,000	100		50	19,500	156					1		
8	1	500			210									
9	1													
10	1	5,000			3,500	17,000	81					4	45	507
11	1	2,500			186	3,000	19					3	34	128
12														
13				\$200	6	2,300	7							
14	1	3,500			296	10,000	39							
15	1	2,000			94	3,600	15							
16	1	5,300			562	9,000	24					1	15	195
17	1	10,000			3,686	24,000	333					1	32	794
18	1	2,800			150	2,500	11					2	23	40
19	1	5,000			25	5,200	10					2	75	264
20	1	5,000			66	5,400	51					2	35	175
21	1	6,000			325	22,500	103							
22	1	3,000			232	7,250	29							
23	1	5,000		500	135	10,000	57					3	38	153
24	1	3,500			145	5,500	60					4	25	74
25	1	3,500	2,300		4,747	7,000						1	22	519
26	1	8,000			862	16,800	96					1		905
27						500	2							
28	1	3,200		300	350	3,000	9					1	11	194
29	1	3,500				3,000						1	15	66
	24	\$108,200	\$3,710	\$1,000	\$16,996	\$214,650	\$1,228					34	591	\$5,548

TABLE No. 2—CHURCH PAPERS TAKEN, EPWORTH LEAGUES, SUNDAY SCHOOLS, AND LAY ACTIVITIES.

	Church Papers Taken.		Epworth Leagues.					
	General Organ.	Conference Organ.	Number Leagues.	Members.	Raised for Missions.	Raised on Anniversary Day.	Raised for All Other Objects.	Total Raised by Epworth Leagues.
1 Alaska.....	16	1	45	\$10	\$81	\$91
2 Augusta.....	2	15	2	55	30
3 Burlington.....	1	9	1	36	4	\$1	10	15
4 Capon Bridge.....	1	30	1	47	10	5	121	136
5 Cumberland—								
6 Central.....	1	14	15	10	47	72
7 Emmanuel.....	1	14	1	28	1	68	69
8 Trinity.....	1	40	1	28	18	28	46
9 Elk Garden.....	2	61	216	216
10 Flintstone.....	1	10
11 Franklin.....	2	26	2	150	50	50
12 Frostburg.....	1	16
13 Gainsboro.....	1	8	3	169	20	104	124
14 Garrett.....	1	3	121	42	26	108
15 Hampshire.....	1	28
16 Hardy.....	3	12	2	56	30	2	18	50
17 Highland.....	1	23	1	23	32	32
18 Keyser.....	5	36	1	30	5	68	73
19 Listonburg.....	1	8	1	20	16
20 McDowell.....
21 Monterey.....	5	16	2	50	10	4	32	46
22 Moorefield.....	1	30	1	60	30	2	50	82
23 Morgan.....	1	12
24 Petersburg.....	1	20	1	45	23	23
25 Piedmont.....	1	18	1	24	18	18
26 Ridgeley.....	1	8	1	38	15	70	85
27 Romney.....	2	49	2	80	20	2	39	61
28 South Fork.....	7
29 Springfield.....	1	23	20	20
30 Wardsville.....	2	2	74	3	44	47
Total.....	34	458	34	1,277	263	26	\$1,145	\$1,510

TABLE NO. 3.—FINANCE.

Moorefield District.		Presiding Elder.		Preacher in Charge.		District Work.		Annual Conf. Work.		General Work.	
		Assessed.	Paid.	Assessed.	Paid.	Assessed.	Paid.	Assessed.	Paid.	Assessed.	Paid.
1	Alaska—E. W. Dolan.....	\$96		\$930	\$930	\$5	\$5	\$408	\$90	\$247	\$50
2	Augusta—J. S. Schwartz.....	70	62	700	625	6	6	305	80	180	40
3	Burlington—J. T. Brown.....	100	90	1,100	1,061	6	6	340	100	205	61
4	Capon Bridge—J. C. Spindler.....	92	85	860	756	6	6	306		180	
5	Cumberland:										
	Central—J. W. Leggett.....	240		2,700	2,700	11	11	664	664	398	398
6	Emmanuel—C. L. Beard.....	109	109	1,800	1,800	7	7	367	367	220	220
7	Trinity—J. W. Rosenberger.....	228	228	2,300	2,300	11	11	650	650	396	396
8	Elk Garden—H. B. Smith.....	60	30	650	323	5	5	250	17	119	18
9	Flintstone—A. A. P. Neel.....	60	55	940	880	5	5	202	25	115	23
10	Franklin—W. J. Groah.....	173	173	1,750	1,750	9	9	502	230	318	142
11	Frostburg—F. L. Baker, Jr.....	97	90	950	848	6	6	305	125	181	50
12	Gainsboro—Charles Wagner.....	75	72	687	617						
13	Garrett—J. E. Hodges.....	56	42	618	475	5		260	13	155	8
14	Hampshire—M. Thomason.....	120	120	1,200	1,132	6	6	335	126	194	74
15	Hardy—A. L. Hunter.....	102	97	850	803	6	6	222	112	375	66
16	Highland—F. M. Lucas.....	134	134	1,500	1,444	6	6	488	260	265	115
17	Keyser—J. A. Johnson.....	261	261	2,500	2,500	12	12	795	795	495	495
18	Listonburg—C. G. Russell.....	70	70	707	707	5	5	273	60	172	40
19	McDowell—W. W. Stevens, Jr.....	135	135	1,200	1,200	8	8	405	81	242	30
20	Monterey—R. V. Whitehurst.....	160	150	1,600	1,507	9	9	475	125	306	25
21	Moorefield—C. W. Fink.....	160	160	1,800	1,800	8	8	473	473	284	284
22	Morgan—G. M. Bell.....	136	125	1,100	892	6	6	460		278	
23	Petersburg—J. D. Pope.....	124	124	1,550	1,550	7	7	401	128	242	100
24	Piedmont—W. G. Winton.....	192	192	1,800	1,800	10	10	565	565	325	325
25	Ridgely—D. R. Cleckner.....	115	115	1,500	1,500	6	6	375	150	220	96
26	Romney—L. L. Lowance.....	184	177	1,700	1,635	10	10	590	470	350	282
27	South Fork—J. D. Saville.....	24	13	225	118	4	4	136	40	104	20
28	Springfield—C. H. Palmer.....	70	70	700	700	5	5		75		96
29	Wardensville—J. R. Corron.....	109	109	1,050	1,050	5	5	386	59	232	52
	Total.....	\$3,552	\$3,424	\$36,947	\$35,403	\$195	\$190	\$10,991	\$5,880	\$6,838	\$3,506

TABLE NO. 3.—FINANCE.

	Foreign Missions, Specials.	Home Missions, Specials.	Conference Missions, Specials.	For Golden Cross Fund.	On Christian Education Pledges.	For Superannuate Endowment.	For Hospital.	Raised This Year.				Brought Forward from Table 1.	Brought Forward from Table 2.	Grand Total for Year.	
								For Foreign Missions for Maintenance.	For Incidents and Other Objects.	For Orphanage.	For Incidents and Other Objects.				
1											\$200	\$40	\$603	\$442	\$2,391
2									\$6				246	158	1,253
3	\$52			\$3		\$21			5				188	349	1,906
4													211	305	1,363
5											700		1,202	1,202	6,257
6									22		194		656	597	3,430
7					\$19	15			15		1,200		634	1,653	6,302
8						5					144		210	334	942
9	15		\$12						11					180	1,206
10											300		4,088	350	6,742
11	5	\$20		1		20			6		162		333	407	2,043
12											600		13	237	787
13						36							335	272	2,100
14						7					18		109	345	1,467
15						15			34		266		781	397	3,369
16						43			43		1,390		4,813	913	11,490
17	225					12			4		75		160	261	1,406
18											25		75	228	1,795
19	13								50		51		381	411	2,688
20											458		603	782	4,383
21									10		54		261	242	1,641
22						21					445		341	445	3,184
23	10												279	849	4,492
24				11		47			2		261		5,266	653	7,824
25									15		251		1,863	707	6,437
26											125		3	7	341
27						20					125		194	238	1,573
28											100		426	295	1,881
29	60								10		100				\$90,353
	\$380	\$20	\$32	\$24	\$31	\$262		\$144	\$17,233	\$398	\$23,884	\$13,189			

TABLE No. 1—MEMBERSHIP, CHURCH PROPERTY, INSURANCE, AND WOMAN'S WORK.

Roanoke District.		Membership.							Church Property.				
		Members Reported Last Year.	Local Preachers.	Additions on Profession of Faith.	Additions by Certificate and Otherwise.	Removals by Death and Otherwise.	Total Membership, Including Local Preachers.	Adults Baptized.	Infants Baptized.	Number of Congregations in Charge.	Number of Church Buildings.	Value.	Indebtedness.
1	Bethany.....	474	1	12	12	33	475	9	5	5	\$15,000
2	Blacksburg.....	389	3	8	9	391	3	1	1	50,000	\$185
3	Buchanan.....	703	6	6	35	680	3	5	5	42,000	9,800
4	Buena Vista.....	394	16	21	6	422	10	1	1	20,000
5	Cambria.....	334	1	4	5	62	272	4	4	4	12,000
6	Catawba.....	324	6	1	44	287	7	6,000
7	Christiansburg.....	349	2	42	6	7	392	12	14	1	2	35,000	5,300
8	Eagle Rock.....	460	1	5	41	426	5	1	5	5	25,500	650
9	Elliston-Shawsville.....	395	1	4	7	97	310	4	2	4	4	18,500
10	Fincastle.....	312	13	6	12	319	7	4	4	18,000
11	New Castle.....	512	20	5	22	520	20	5	5	15,000
12	Newport.....	299	299	4	4	13,600
13	Pembroke.....	447	26	11	45	439	20	3	4	3	15,000	400
Roanoke—													
14	Belmont.....	1,739	2	31	39	59	1,752	15	1	1	1	100,000	2,000
15	Fairview.....	294	1	1	2	294	1	1	1	15,000
16	Grace.....	279	3	25	9	55	246	14	2	1	1	15,000
17	Greene Memorial.....	2,064	5	18	37	102	2,017	7	10	1	1	192,000	11,055
18	Huntington Court.....	163	11	59	3	230	8	1	1	8,000	1,600
19	Melrose.....	790	33	24	75	912	24	3	1	1	77,000	30,307
20	Raleigh Court.....	845	1	44	76	67	779	4	2	1	1	100,378	57,000
21	South Roanoke.....	255	8	24	7	280	8	2	1	1	60,000	25,000
22	Trinity.....	600	1	12	33	18	628	3	13	1	2	80,000	8,400
23	West End.....	803	11	18	29	803	7	5	1	1	93,500	10,500
24	Roanoke Circuit.....	246	1	6	2	251	4	4	4	15,000
25	Rockbridge.....	340	8	80	3	431	8	3	4	4	20,500	1,400
26	Salem.....	752	1	8	17	67	710	4	6	1	1	70,000	16,000
27	Vinton.....	552	25	12	6	583	21	1	1	40,000
Total.....		15,114	20	398	517	911	14,849	232	67	71	65	\$1,171,978	\$179,597

TABLE No. 1—MEMBERSHIP, CHURCH PROPERTY, INSURANCE, AND WOMAN'S WORK.

Church Property—Continued.		Insurance.						Woman's Work.					
No. of Parsonages.	Value.	Indebtedness.	Value of Other Church Property.	Raised for Churches and Parsonages.	Insurance Carried.	Premiums Paid.	Churches Damaged or Destroyed.	Parsonages Damaged or Destroyed.	Amount of Damage.	Loss Collected.	Number of Societies.	Members.	Total Amt. Raised by Woman's Societies.
1	\$4,700		\$1,000	\$180	\$6,900	\$5					4	39	\$154
1	10,000			734	36,000						3	81	900
2	4,500			606	17,000	70					5	100	295
3	13,500		16,000	483	23,000	100					3	99	691
4	5,000			684	5,500	30					1	18	90
5	10,000		500	500	25,000	85					4	135	2,280
7	4,500			600	13,000	40					2	16	75
8	6,250			522	8,500	13					1	26	44
9	3,200			410	1,300	45					1	26	260
10	4,250				4,000						1	20	145
11	10,000												
12	6,000			515	9,500	45					1	22	317
13	10,000			4,300	72,500	441					3	219	1,202
14	5,000	\$1,550		845	13,000	44							
15	16,200		500	264	12,000	40					3	101	255
16	10,000			2,487	136,100	579					3	274	2,806
17	10,000	6,000		1,416	8,000	61					1	20	
18	10,000	5,000		7,303	65,500	235					2	103	502
19	7,500	4,300		4,789	63,400	282					3	175	1,823
20	10,000	8,040		3,960	31,000	169					1	60	1,043
21	6,000			3,752	82,000	67					3	221	1,700
22	6,500			5,354	48,500	60					3	205	840
23	5,000			316	6,000	42					3	30	109
24	4,000			510	12,750	20					3	40	151
25	10,000			21,000	51,700	593					2	130	2,005
26	6,000			1,000	28,700	187					3	125	480
27	\$188,100	\$24,890	\$18,000	\$62,830	\$789,850	\$3,294					59	2,275	\$18,167

TABLE No. 2—CHURCH PAPERS TAKEN, EPWORTH LEAGUES, SUNDAY SCHOOLS, AND LAY ACTIVITIES.

Roanoke District.		Church Papers Taken.		Epworth Leagues.					
		General Organ.	Conference Organ.	Number Leagues.	Members.	Raised for Missions.	Raised on Anniversary Day.	Raised for All Other Objects.	Total Raised by Epworth Leagues.
1	Bethany	1	16	1	150	\$15	\$6	\$105	\$126
2	Blacksburg	5	25	1	30	30	3	195	195
3	Buchanan	2	40	3	100	15	3	209	227
4	Buena Vista	2	10	2	40	47	3	162	212
5	Cambria	2	7	2	73	30	3	90	120
6	Catawba	1	15	2	70	10	3	100	100
7	Christiansburg	2	40	3	38	10	3	22	32
8	Eagle Rock	1	20	1	38	10	3	125	147
9	Elliston-Shawsville.	3	16	1	69	18	4	226	411
10	Fincastle	1	22	3	180	174	10	7	33
11	New Castle	1	5	3	47	20	6	147	250
12	Newport	1	12	2	54	100	3	83	89
13	Pembroke	1	6	1	30	5	1	95	141
14	Belmont	1	25	3	114	46	2	14	116
15	Fairview	1	26	1	26	100	1	89	100
16	Grace	1	13	1	25	10	1	44	214
17	Greene Memorial.	1	13	3	160	164	6	15	25
18	Huntington Court	2	1	10	29	5	5	41	51
19	Huntrose	2	20	3	30	7	3	52	133
20	Melrose	11	30	2	35	50	31	40	58
21	Raleigh Court	1	30	2	45	18	4	1928	2280
22	South Roanoke	1	37	47	1411	884	87	1928	2280
23	Trinity	1	371	47	1411	884	87	1928	2280
24	West End	1	371	47	1411	884	87	1928	2280
25	Roanoke Circuit	2	1	10	29	5	5	41	51
26	Rockbridge	2	20	3	30	7	3	52	133
27	Salem	4	30	2	45	18	4	1928	2280
28	Vinton	37	371	47	1411	884	87	1928	2280
29	Total	37	371	47	1411	884	87	1928	2280

TABLE No. 2.—CHURCH PAPERS TAKEN, EPWORTH LEAGUES, SUNDAY SCHOOLS, AND LAY ACTIVITIES.

Number of Sunday Schools.	Sunday Schools.											Lay Activities.			
	Officers & Teachers.	Number on Cradle Roll.	Number in Home Dept.	Number in All Other Depts.	Total Enrollment in All Depts.	Number of Pupils Who Have Joined the Church.	No. Taking Training Courses.	Number of Wesley Classes.	Amount Raised on Sunday School Day	Amount Raised for Missions.	Amount Raised for All Other Purposes.	Total Amt. Raised by Sunday Schools.	Number of Brother-hoods.	Number of Members.	Raised by Brother-hoods.
1	40	15	337	417	12	\$10	\$100	\$300	\$410
2	28	43	88	265	424	2	15	300	402	717
3	45	46	48	367	506	3	24	105	498	627
4	32	18	30	232	312	15	5	286	459	750
5	38	52	26	327	443	8	11	37	178	227
6	24	198	222	5	9	13	180	202
7	1	30	32	310	426	20	10	60	432	502
8	55	20	12	350	437	4	15	425	440
9	32	20	8	351	415	3	10	135	352	497
10	42	29	22	380	473	5	82	324	406
11	27	318	372	10	8	264	273
12	22	248	270	18	12	40	230	282
13	80	153	124	1,088	1,445	45	80	650	2,249	2,979
14	1	15	11	147	201	1	3	214	386	600
15	1	30	36	40	189	19	4	17	408	440
16	1	71	110	125	1,047	25	131	2,025	4,089	6,245
17	1	17	31	235	283	3	9	30	351	390
18	1	58	77	698	833	24	10	633	855	1,498
19	1	50	60	744	860	50	20	300	3,428	3,748
20	1	36	33	251	336	5	10	143	437	590
21	1	58	30	415	561	12	65	578	902	1,545
22	1	74	60	530	665	6	45	300	1,178	1,478
23	1	4	8	202	243	3	11	25	281	317
24	4	33	3	301	381	9	6	286	311	603
25	4	35	39	361	510	5	26	431	517	975
26	1	53	58	474	585	28	8	525	480	1,005
27	31	80
58	1,068	1,090	794	10,365	13,238	340	455	104	\$768	\$7,315	\$10,925	\$27,746	1	30

TABLE No. 3—FINANCE.

Presiding Elder.		Preacher in Charge.		District Work.		Annual Conf. Work.		General Work.			
		Assessed.	Paid.	Assessed.	Paid.	Assessed.	Paid.	Assessed.	Paid.		
Roanoke District.											
1	Bethany—W. B. Eye.....	\$121	\$121	\$1,750	\$1,750	\$49	\$36	\$577	\$126	\$946	\$100
2	Blacksburg—F. M. Richardson.....	176	176	2,400	2,400	64	64	737	737	446	446
3	Buchanan—F. T. Ridgeway.....	143	143	2,000	2,000	66	66	774	333	464	237
4	Buena Vista—Wade Johnson.....	183	183	2,500	2,500	59	59	676	676	411	411
5	Cambria—Louis W. Griggs.....	54	54	750	750	28	28	332	125	199	47
6	Catawba—(To be supplied)	50	50	700	700	27	27	318	59	191	35
7	Christianburg—J. H. Hobbs.....	191	191	2,600	2,600	57	57	667	667	403	403
8	Eagle Rock—W. J. Whitesell.....	125	125	1,760	1,760	41	41	531	180	300	126
9	Elliston-Shawsville—J. H. Brown, Jr.....	86	86	1,200	1,200	38	38	446	309	267	200
10	Fincastle—J. P. Atkins.....	107	107	1,450	1,450	45	45	536	75	240	55
11	New Castle—W. P. Saunders.....	82	82	1,265	1,265	43	43	632	140	479	84
12	Newport—R. E. Musser.....	75	75	1,075	1,075	41	41	473	100	284	60
13	Pembroke—Allan Gillis.....	86	86	1,200	1,200	41	41	473	100	284	60
Roanoke:											
14	Belmont—S. R. Neel.....	235	235	3,300	3,300	137	137	1,597	1,597	958	958
15	Fairview—W. Lawson.....	93	93	1,300	1,300	32	32	371	100	222	70
16	Grace—C. C. Bush.....	121	121	1,500	1,500	39	39	455	200	273	125
17	Greene Memorial—C. K. Ray.....	438	438	5,000	5,000	201	201	2,350	2,350	1,431	1,431
18	Huntington Court—E. S. Sheppe, Jr.....	10	10	1,500	1,500	10	10	70	70	40	40
19	Melrose—W. E. Holley.....	200	200	3,000	3,000	83	45	967	535	580	320
20	Raleigh Court—E. C. Beery.....	262	262	3,600	3,600	97	97	1,186	1,186	673	673
21	South Roanoke—W. C. Early.....	91	91	1,580	1,580	33	33	372	372	218	218
22	Trinity—H. Sydenstricker.....	296	296	4,000	4,000	92	92	1,108	1,108	645	645
23	West End—E. A. Lambert.....	238	238	3,200	3,200	99	99	1,113	1,113	676	676
24	Roanoke Circuit—E. B. Cook.....	50	50	750	750	23	23	270	50	162	25
25	Rockbridge—A. I. Orndorf.....	71	71	1,500	1,500	32	32	373	373	233	223
26	Salem—J. R. Wood.....	240	240	3,000	3,000	89	89	1,067	1,067	621	621
27	Vinton—J. H. Bean.....	183	183	3,000	3,000	68	68	775	775	479	479
Total.....		\$1,007	\$4,007	\$56,930	\$56,880	\$1,593	\$1,529	\$18,773	\$14,423	\$11,231	\$8,708

TABLE No. 3—FINANCE.

	Foreign Missions Specials.	Home Missions Specials.	Conference Missions Specials.	Raised This Year.										Brought Forward from Table 1.	Brought Forward from Table 2.	Grand Total for Year.			
				For Golden Cross Fund.	On Christian Education Pledges.	For Super-annuate Endowment.	For Hospital.	For Orphanage.	For Incidental and Other Objects.	Missions for Maintenance.	For Orphanage.	For Hospital.	For Super-annuate Endowment.						
1																		\$3,201	
2																		7,613	
3																		842	
4																		5,045	
5																		6,370	
6																		2,223	
7																		1,794	
8	\$14																	11,539	
9																		3,575	
10																		2,994	
11																		2,787	
12																		2,613	
13																		2,699	
14																		20,033	
15	15																	3,105	
16																		3,242	
17	2,485																	36,546	
18																		4,142	
19																		14,822	
20																		20,939	
21	19																	10,459	
22																		18,122	
23																		15,972	
24																		1,755	
25																		3,474	
26																		31,427	
27	150																	9,881	
	\$2,083		\$10						\$5		\$422		\$6	\$358	\$46,507	\$1,565	\$83,132	\$35,223	\$246,372

TABLE No. 1—MEMBERSHIP, CHURCH PROPERTY, INSURANCE, AND WOMAN'S WORK.

Rockingham District	Membership.						Church Property.					
	Members Reported Last Year.	Local Preachers.	Additions on Profession of Faith.	Additions by Certificate and Otherwise.	Removals by Death and Otherwise.	Total Membership, Including Local Preachers.	Adults Baptized.	Infants Baptized.	Number of Congregations in Charge.	Number of Church Buildings.	Value.	Indebtedness.
1 Bath.	354	1	33	2	9	381	23	5	7	7	\$8,200
2 Blue Ridge	445	1	36	2	479	5	28	4	4	5,000
3 Bridgewater	658	3	1	4	655	4	4	52,000	\$3,200
4 Calvary-Fishersville	304	18	5	14	313	15	2	2	22,000
5 Churchville	192	8	6	6	200	6	2	3	3	20,000
6 Elkton	306	5	6	2	315	5	1	1	60,800	6,650
7 Fairfield	262	1	5	3	264	5	1	4	22,000
8 Goshen-Craigsville	377	1	35	10	71	306	12	15	4	4	24,500	8,000
9 Greenville	307	8	5	1	319	3	1	2	2	12,000
10 Harrisonburg	925	16	54	124	871	12	1	1	1	160,000
11 Keezletown
12 McCaheysville	622	2	23	10	25	630	17	1	5	6	32,750
13 Lexington	544	2	2	21	8	561	3	1	1	100,000	31,500
14 Luray	446	1	11	18	16	460	3	1	1	42,000	800
15 Mt. Crawford	358	11	8	10	367	8	2	4	4	25,000	1,000
16 Mt. Solon	392	31	8	26	405	10	15	4	4	20,000
17 New Hope	341	1	11	6	18	340	8	3	4	4	14,000	450
18 Page-Stanley	469	1	44	1	7	508	40	2	8	7	17,000
19 Port Republic	631	2	21	11	78	571	17	1	4	4	32,500
20 Rockbridge Baths- Collierstown	193	1	89	10	273	4	3	3	7,200
21 Shenandoah	206	3	5	16	198	3	1	1	30,000
22 Staunton— Central	1,300	23	13	33	1,303	2	2	1	2	75,500	34,000
23 Marquis Memorial	293	3	5	4	297	1	2	2	2	21,600
24 Waynesboro— Basic	327	6	8	37	304	1	2	56,000	20,000
25 Main Street	477	8	26	14	497	6	4	1	1	40,000	273
Total	10,729	16	360	317	538	10,817	198	95	72	76	\$900,050	\$105,873

TABLE No. 1—MEMBERSHIP, CHURCH PROPERTY, INSURANCE, AND WOMAN'S WORK.

Church Property—Continued.				Insurance.					Woman's Work.				
No. of Par-sonages.	Value.	Indebtedness.	Value of Other Church Property.	Raised for Churches and Parsonages.	Insurance Carried.	Premiums Paid.	Churches Damaged or Destroyed.	Parsonages Damaged or Destroyed.	Amount of Damage.	Loss Collected.	Number of Societies.	Members.	Total Amt. Raised by Women's Missionary Societies.
1	\$2,000			\$125	\$2,000	\$1							
2	1,000		\$30		43,800	71					3	55	\$642
3	5,500			266	16,250	45					2	48	768
4	7,000			209	10,000	100					1	14	43
5				1,445	22,250						2	60	206
6	6,000				10,000	4					1	10	7
7	5,000	\$320	265	572	16,200	81					1	29	780
8	2,000			4,256	16,200	81					1	29	780
9	4,500		1,400	670	8,900	12					2	40	196
10	20,000			1,615	78,365	177					3	249	1,543
11	7,500			273	28,450	26					3	61	153
12	8,000		3,400	5,987	45,000						3	169	606
13	9,250		550	2,354	25,000	175			\$75		3	51	145
14	4,000		1,000	1,450	12,600	20					5	50	768
15	3,000		2,000	500	10,900	6					3	49	435
16	4,500			487	10,000	22					2	30	494
17	2,400		1,000	50	7,000								
18	5,000			400	28,225	37					2	82	111
19	5,300			185	5,800	12					1	10	23
20			2,500		10,000	50					1	10	23
21	23,000	1,600	55,000	14,875	60,200	137					3	126	4,063
22	3,000		500	400	12,600						2	35	116
23	6,000			3,240	36,000	275					1	37	200
24	6,000			782	21,000	38					1	42	332
	\$139,950	\$1,920	\$67,645	\$40,141	\$520,540	\$1,289		1	\$75	\$75	45	1,294	\$11,771

TABLE No. 2.—CHURCH PAPERS TAKEN, EPWORTH LEAGUES, SUNDAY SCHOOLS, AND LAY ACTIVITIES.

Rockingham District.	Church Papers Taken.		Epworth Leagues.					Total Raised by Epworth Leagues
	General Organ.	Conference Organ.	Number Leagues.	Members.	Raised for Missions.	Raised on Anniversary Day.	Raised for All Other Objects.	
1 Bath.	1	12	1	30	\$10	\$30
2 Blue Ridge	1	1	15	10
3 Bridgewater.	27	2	60	140	\$2	10
4 Calvary-Fishersville.	4	7	1	53	5	73
5 Churchville.	3	218
6 Elkton.	1	27	2
7 Fairfield.	1	30	2	70	35	10
8 Goshen-Craigsville.	6	30	1	110	105
9 Greenville.	65	430
10 Harrisonburg.	3	111	58	25
11 Keezletown-McCaheysville.	6	44	1	30	15	2	71	130
12 Lexington.	2	100	113	1	30	46
13 Luray.	2	84	3	23	139
14 Mt. Crawford.	2	30	3	15	7	44	51
15 Mt. Solon.	1	35
16 New Hope.	1	12	1	35
17 Page-Stanley.	4	14	2	53	10	2	89	101
18 Port Republic.	25	1	17	25	25
19 Rockbridge Baths-Colliertown.	14	4	115	61	8	111	180
20 Shenandoah.	1	40	3	3	10	16
Staunton—
21 Central.	1	72	50	7	195	252
22 Marquis Memorial.	1	50	50
Waynesboro—
23 Basic.	3	13	2	60	20	2	50	72
24 Main Street.	1	20	1	35	112
Total	35	314	33	1,122	\$553	\$42	\$1,381	\$2,092

TABLE No. 2—CHURCH PAPERS TAKEN, EPWORTH LEAGUES, SUNDAY SCHOOLS, AND LAY ACTIVITIES.

Sunday Schools.															Lay Activities.				
Number of Sunday Schools.	Officers & Teachers.	Number on Cradle Roll.	Number in Home Dept.	Number in All Other Depts.	Total Enrollment in All Depts.	Number of Pupils Who Have Joined the Church.	No. Taking Training Courses.	Number of Wesley Classes.	Amount Raised on Sunday School Day	Amount Raised for Missions.	Amount Raised for All Other Purposes.	Total Amt. Raised by Sunday Schools.	Number of Brother-hoods.	Number of Members.	Raised by Brother-hoods.				
1	4	21	15	148	163	10			\$2	\$14	\$80	\$96	1	25				
2	4	19	400	28			3	80	83				
3	4	60	53	472	525	1			10	227	1,597	1,824				
4	2	20	226	266	19	2		15	235	136	386				
5	3	22	10	218	262	7	6		20	320	394	734				
6	1	15	13	204	232		5	235	96	336				
7	3	20	15	176	211	3	1		41	225	266				
8	4	35	32	360	17	97	135	232				
9	2	39	40	237	343	6	12		5	178	183				
10	1	41	24	718	816	14	1,292	2,034	3,326				
11	5	50	33	431	514	17	1		20	332	527	879				
12	1	35	46	20	476	2	15		749	439	1,188				
13	1	22	12	210	264	12	3		3	245	310	558				
14	4	40	25	375	440	7		12	660	900	1,560				
15	4	36	10	312	322	37		20	168	445	633				
16	3	22	29	174	225	6	2		7	66	153	226				
17	5	30	210	10		11	72	83				
18	4	73	47	492	644	18		18	760	677	1,455				
19	3	13	12	235	264	1	2		17	105	35	157				
20	1	16	30	180	256	2		8	86	286	380				
21	2	74	100	757	1,051	22	21		58	876	2,575	3,509				
22	2	25	26	221	288		7	147	317	571				
23	1	30	5	225	250	4	24		15	400	500	915				
24	1	25	36	332	456	4	4		20	543	357	920				
65	789	633	316	6,758	9,238	247	93	26	\$283	\$7,601	\$12,548	\$20,510	3	90	\$11				

TABLE NO. 3—FINANCE.

Rockingham District.	Presiding Elder.		Preacher in Charge.		District Work.		Annual Conf. Work.		General Work.	
	Assessed.	Paid.	Assessed.	Paid.	Assessed.	Paid.	Assessed.	Paid.	Assessed.	Paid.
1 Bath—J. L. Thomas.....	\$85	\$80	\$915	\$870	\$15	\$15	\$333	\$160	\$170	\$63
2 Blue Ridge—A. W. Groscup.....	40	25	600	500	10	10	255	151
3 Bridgewater—E. A. Wicher.....	198	198	1,800	1,800	25	25	692	*236	403	107
4 Calvary-Fishersville—F. B. Wyand.....	162	162	1,900	1,900	20	20	489	325	314	234
5 Churchville—B. F. Wright.....	85	85	1,005	1,005	8	8	256	256	141	141
6 Elkton—E. A. Roades.....	175	128	2,000	1,600	20	10	579	135	337	100
7 Fairfield—D. N. Calvert.....	110	110	1,200	1,220	405	70	208	31
8 Goshen-Craigsville—E. W. Jordan.....	90	90	1,050	1,010	15	15	227	227	191	54
9 Greenville—N. C. Rice.....	155	155	1,500	1,500	15	15	485	184	282	100
10 Harrisonburg—G. G. Martin.....	385	385	3,600	3,600	40	40	1,368	1,368	817	817
11 Keezletown—McCaheysville—M. L. Fearnow.....	209	209	1,850	1,850	25	25	705	300	443	200
12 Lexington—J. Harry Smith.....	300	300	3,000	3,000	30	30	850	850	584	584
13 Luray—R. C. Maxwell.....	190	190	1,800	1,800	25	25	639	335	403	205
14 Mt. Crawford—K. D. Swecker.....	144	144	1,400	1,400	20	20	494	494	342	342
15 Mt. Solon—J. B. Grimes.....	124	124	1,400	1,400	15	15	482	482	276	276
16 New Hope—H. L. Coffman.....	124	122	1,190	1,190	15	15	407	115	210	61
17 Page—Stanley—M. G. Lilly.....	110	88	1,300	1,012	20	20	488	191	252
18 Port Republic—W. A. Lynch.....	180	180	1,800	1,800	23	23	609	456	413	304
19 Rockbridge Baths—Collierstown— H. W. Craver.....	133	133	1,125	1,125	21	21	373	161	132	80
20 Shenandoah—M. P. Weikel.....	124	124	1,200	1,200	15	15	408	99	241	57
21 Staunton: Central—B. V. Switzer.....	435	435	*5,400	*5,400	55	55	1,717	1,717	1,068	1,068
22 Marquis Memorial—L. H. Smallwood.....	85	85	1,590	1,590	10	10	338	338	165	165
Waynesboro: 23 Basic—J. H. Pearson.....	130	130	2,000	2,000	18	18	433	280	267	167
24 Main Street—H. C. Marsh.....	192	192	2,300	2,300	20	20	619	619	362	362
Total.....	\$3,965	\$3,874	\$42,925	\$42,053	\$480	\$476	\$13,650	\$9,398	\$8,172	\$5,518

*Delford Sheets, Jr. P., \$1,800.

TABLE No. 3—FINANCE.

	Raised This Year.										Brought Forward from Table 1.	Brought Forward from Table 2.	Grand Total for Year.
	Foreign Missions Specials.	Home Missions Specials.	Conference Missions Specials.	For Golden Cross Fund.	On Christian Education Pledges.	For Superannuate Endowment.	For Hospital.	For Orphanage.	For Incidental and Other Objects.	Missions for Maintenance.			
1								\$19	\$109	\$42	\$126	\$125	\$1,611
2									582	117	1,809	83	618
3				\$23	18			21	445	100	1,079	1,861	5,570
4				17	19			52	177	39	352	604	4,402
5					20				563		1,851	734	2,766
6									645		583	343	4,731
7			\$30								5,117	406	2,745
8			97					12	7		877	212	7,126
9					20				4,126		3,335	3,456	17,127
10					15			34	627	100	452	925	4,300
11				13					3,093	102	6,593	1,327	15,879
12					22			6	354		2,684	608	6,000
13	\$5	\$9		5				40		150	2,236	1,560	5,886
14				40				53	350	100	941	668	4,454
15					5			6		19	1,003	327	2,773
16					10				180	35	50	108	1,799
17	100							34	431	120	548	1,455	4,681
18					20			15	81		219	172	1,860
19	31				25				551	40	190	380	2,595
20								40	3,575	1,300	19,075	3,767	33,483
21	210	441						7	450		516	621	3,655
22									1,450	78	3,715	987	7,908
23	25							23	814	105	1,151	1,032	6,114
24	\$371	\$450	\$127	\$98	\$189			\$367	\$18,610	\$2,477	\$51,502	\$21,993	\$151,076

TABLE No. 1—MEMBERSHIP, CHURCH PROPERTY, INSURANCE, AND WOMAN'S WORK.

Washington District.	Membership.										Church Property.			
	Members Reported Last Year.	Local Preachers.	Additions on Profession of Faith.	Additions by Certificate and Otherwise.	Removals by Death and Otherwise.	Total Membership, Including Local Preachers.	Adults Baptized.	Infants Baptized.	Number of Congregations in Charge.	Number of Church Buildings.	Value.	Indebtedness.		
1	232	5	43	1	12	261	14	17	2	2	\$27,000	\$2,000		
2	109	1	7	14	2	128	3	1	1	12,000	4,400		
3	193	8	2	2	202	1	17	1	1	20,000	4,000		
4	249	3	2	14	240	9	1	1	25,000	1,000		
5	520	10	8	8	530	17	4	4	45,700	2,500		
6	521	6	1	7	521	15	5	5	40,000		
7	185	12	3	6	194	12	5	5	19,500	2,200		
8	165	4	6	163	21	3	3	12,050		
9	275	1	5	113	162	3	2	2	40,000	5,500		
10	418	17	6	42	399	11	2	2	75,000		
11	145	7	2	4	150	4	2	2	13,000		
12	283	7	3	15	278	2	1	1	30,000		
13	398	23	12	409	1	6	6	23,500		
14	108	13	8	113	8	1	1	14,000		
15	427	53	13	9	485	19	1	1	63,600	33,200		
16	273	3	15	261	1	1	40,000	700		
17	244	9	4	6	251	3	2	2	13,500	500		
18	588	16	1	15	590	29	6	7	30,000		
19	324	21	3	16	333	2	3	1	22,500		
20	180	15	2	2	196	1	3	3	15,800		
21	313	8	15	37	299	5	2	1	43,000	2,500		
22	618	24	61	37	666	8	1	1	100,000		
23	1,064	102	59	62	1,163	18	1	1	210,000	6,000		
24	500	15	70	13	573	12	1	1	248,792		
25	270	14	8	19	273	3	1	1	35,000		
26	3,792	80	186	169	3,889	24	35	1	530,000	26,100		
27	328	21	40	17	372	9	1	1	45,000	9,800		
Total.....	12,722	28	522	529	667	13,101	117	353	57	58	\$1,793,942	\$110,500		

TABLE No. 1—MEMBERSHIP, CHURCH PROPERTY, INSURANCE, AND WOMAN'S WORK.

Church Property—Continued.										Insurance.					Woman's Work.			
No. of Par-sonages.	Value.	Indebtedness.	Value of Other Church Property.	Raised for Churches and Par-sonages.	Insurance Carried.	Premiums Paid.	Churches Damaged or Destroyed.	Parsonages Damaged or Destroyed.	Amount of Damage.	Loss Collected.	Number of Societies.	Members.	Total Amt. Raised by Women's Missionary Societies.					
1	\$7,000	\$1,738	\$6,000	\$540	\$23,500	\$71					4	76	\$485					
2				339	10,000	37					1	18	448					
3			1,500	8,151	8,000	78					1	17	152					
4	5,000	500	500	720	15,000	116					2	34	100					
5	7,000			13,166	21,400	73					1	19	77					
6	5,000			576	20,000	99					1	12	200					
7	3,700		300	6,500	10,500	31	1		\$12									
8	5,000		600	537	7,500	16					3	72	122					
9	5,000			153	16,500	42												
10	12,000	90	3,250	725	44,800	116					3	65	560					
11	5,000			391	14,200	80					3	49	294					
12	10,000	340		515	6,450	30					3	69	338					
13	5,000		900	1,000	7,400	32					1	14	88					
14	5,500	800		100	9,000													
15	6,500	1,500	3,000	7,510	37,000	90					1	17	81					
16	5,000		4,000	8,996	3,200	90					1	24	670					
17	8,000		1,500	861	10,850	78												
18	7,000			340	14,000	45					1	14	115					
19	12,500				23,700	237					3	152	1,507					
20			510	526	11,800	20					1		51					
21	8,000	2,000		218	26,000	48					2	39	320					
22	10,000		40,000	12,805	81,200	144		1	175		2	36	1,000					
23	16,000	4,500		5,981	108,500	294		1	300		3	165	2,163					
24	900			6,988	35,000	162					3	170	2,086					
25	95,000	6,000		743	20,400	152					3	100	660					
26	15,000	3,700	38,378		128,500	618					4	311	2,969					
27				3,360	28,000						1	42	1,018					
24	\$271,100	\$21,168	\$100,438	\$81,747	\$807,400	\$2,799	1	2	\$487	\$487	48	1,515	\$15,504					

EPWORTH LEAGUES, SUNDAY SCHOOLS, AND LAY ACTIVITIES.

Gen. Organ.	Conference Organ.	Number Leagues.	Members.	Raised for Missions.	Raised on Anniversary Day.	Raised for All Other Objects.	Total Raised by Epworth Leagues.
13	13	11	100	100	100	100	100
15	15	15	100	100	100	100	100
16	16	16	100	100	100	100	100
17	17	17	100	100	100	100	100
18	18	18	100	100	100	100	100
19	19	19	100	100	100	100	100
20	20	20	100	100	100	100	100
21	21	21	100	100	100	100	100
22	22	22	100	100	100	100	100
23	23	23	100	100	100	100	100
24	24	24	100	100	100	100	100
25	25	25	100	100	100	100	100
26	26	26	100	100	100	100	100
27	27	27	100	100	100	100	100
28	28	28	100	100	100	100	100
29	29	29	100	100	100	100	100
30	30	30	100	100	100	100	100
31	31	31	100	100	100	100	100
32	32	32	100	100	100	100	100
33	33	33	100	100	100	100	100
34	34	34	100	100	100	100	100
35	35	35	100	100	100	100	100
36	36	36	100	100	100	100	100
37	37	37	100	100	100	100	100
38	38	38	100	100	100	100	100
39	39	39	100	100	100	100	100
40	40	40	100	100	100	100	100
41	41	41	100	100	100	100	100
42	42	42	100	100	100	100	100
43	43	43	100	100	100	100	100
44	44	44	100	100	100	100	100
45	45	45	100	100	100	100	100
46	46	46	100	100	100	100	100
47	47	47	100	100	100	100	100
48	48	48	100	100	100	100	100
49	49	49	100	100	100	100	100
50	50	50	100	100	100	100	100
51	51	51	100	100	100	100	100
52	52	52	100	100	100	100	100
53	53	53	100	100	100	100	100
54	54	54	100	100	100	100	100
55	55	55	100	100	100	100	100
56	56	56	100	100	100	100	100
57	57	57	100	100	100	100	100
58	58	58	100	100	100	100	100
59	59	59	100	100	100	100	100
60	60	60	100	100	100	100	100
61	61	61	100	100	100	100	100
62	62	62	100	100	100	100	100
63	63	63	100	100	100	100	100
64	64	64	100	100	100	100	100
65	65	65	100	100	100	100	100
66	66	66	100	100	100	100	100
67	67	67	100	100	100	100	100
68	68	68	100	100	100	100	100
69	69	69	100	100	100	100	100
70	70	70	100	100	100	100	100
71	71	71	100	100	100	100	100
72	72	72	100	100	100	100	100
73	73	73	100	100	100	100	100
74	74	74	100	100	100	100	100
75	75	75	100	100	100	100	100
76	76	76	100	100	100	100	100
77	77	77	100	100	100	100	100
78	78	78	100	100	100	100	100
79	79	79	100	100	100	100	100
80	80	80	100	100	100	100	100
81	81	81	100	100	100	100	100
82	82	82	100	100	100	100	100
83	83	83	100	100	100	100	100
84	84	84	100	100	100	100	100
85	85	85	100	100	100	100	100
86	86	86	100	100	100	100	100
87	87	87	100	100	100	100	100
88	88	88	100	100	100	100	100
89	89	89	100	100	100	100	100
90	90	90	100	100	100	100	100
91	91	91	100	100	100	100	100
92	92	92	100	100	100	100	100
93	93	93	100	100	100	100	100
94	94	94	100	100	100	100	100
95	95	95	100	100	100	100	100
96	96	96	100	100	100	100	100
97	97	97	100	100	100	100	100
98	98	98	100	100	100	100	100
99	99	99	100	100	100	100	100
100	100	100	100	100	100	100	100

LAY ACTIVITIES.

Part of
Members.
raised by
Other-
hoods.

Gen. Organ.	Conference Organ.	Number Leagues.	Members.	Raised for Missions.	Raised on Anniversary Day.	Raised for All Other Objects.	Total Raised by Epworth Leagues.
101	101	101	100	100	100	100	100
102	102	102	100	100	100	100	100
103	103	103	100	100	100	100	100
104	104	104	100	100	100	100	100
105	105	105	100	100	100	100	100
106	106	106	100	100	100	100	100
107	107	107	100	100	100	100	100
108	108	108	100	100	100	100	100
109	109	109	100	100	100	100	100
110	110	110	100	100	100	100	100
111	111	111	100	100	100	100	100
112	112	112	100	100	100	100	100
113	113	113	100	100	100	100	100
114	114	114	100	100	100	100	100
115	115	115	100	100	100	100	100
116	116	116	100	100	100	100	100
117	117	117	100	100	100	100	100
118	118	118	100	100	100	100	100
119	119	119	100	100	100	100	100
120	120	120	100	100	100	100	100
121	121	121	100	100	100	100	100
122	122	122	100	100	100	100	100
123	123	123	100	100	100	100	100
124	124	124	100	100	100	100	100
125	125	125	100	100	100	100	100
126	126	126	100	100	100	100	100
127	127	127	100	100	100	100	100
128	128	128	100	100	100	100	100
129	129	129	100	100	100	100	100
130	130	130	100	100	100	100	100
131	131	131	100	100	100	100	100
132	132	132	100	100	100	100	100
133	133	133	100	100	100	100	100
134	134	134	100	100	100	100	100
135	135	135	100	100	100	100	100
136	136	136	100	100	100	100	100
137	137	137	100	100	100	100	100
138	138	138	100	100	100	100	100
139	139	139	100	100	100	100	100
140	140	140	100	100	100	100	100
141	141	141	100	100	100	100	100
142	142	142	100	100	100	100	100
143	143	143	100	100	100	100	100
144	144	144	100	100	100	100	100
145	145	145	100	100	100	100	100
146	146	146	100	100	100	100	100
147	147	147	100	100	100	100	100
148	148	148	100	100	100	100	100
149	149	149	100	100	100	100	100
150	150	150	100	100	100	100	100
151	151	151	100	100	100	100	100
152	152	152	100	100	100	100	100
153	153	153	100	100	100	100	100
154	154	154	100	100	100	100	100
155	155	155	100	100	100	100	100
156	156	156	100	100	100	100	100
157	157	157	100	100	100	100	100
158	158	158	100	100	100	100	100
159	159	159	100	100	100	100	100
160	160	160	100	100	100	100	100

Schools	Officers & Teachers	Number on Cradle Roll	Number in Home Depl.	Number in All Other Depts	Total Enrollment	Number of Pupils Who Have Joined the Church	No. Taking Training Courses	Number of Wesley Classes	Amount Raised on Sunday School Day	Amount Raised for Missions	Amount Raised for All Other Purposes	Total Amt. Raised by Sunday Schools	Number Brothers	Number Meets
1	1	1	1	1	3	3	1	1	\$13	\$105	\$694	\$894	1	9
2	1	1	1	1	3	3	1	1	\$13	\$105	\$694	\$894	1	9
3	1	1	1	1	3	3	1	1	\$13	\$105	\$694	\$894	1	9
4	1	1	1	1	3	3	1	1	\$13	\$105	\$694	\$894	1	9
5	1	1	1	1	3	3	1	1	\$13	\$105	\$694	\$894	1	9
6	1	1	1	1	3	3	1	1	\$13	\$105	\$694	\$894	1	9
7	1	1	1	1	3	3	1	1	\$13	\$105	\$694	\$894	1	9
8	1	1	1	1	3	3	1	1	\$13	\$105	\$694	\$894	1	9
9	1	1	1	1	3	3	1	1	\$13	\$105	\$694	\$894	1	9
10	1	1	1	1	3	3	1	1	\$13	\$105	\$694	\$894	1	9
11	1	1	1	1	3	3	1	1	\$13	\$105	\$694	\$894	1	9
12	1	1	1	1	3	3	1	1	\$13	\$105	\$694	\$894	1	9
13	1	1	1	1	3	3	1	1	\$13	\$105	\$694	\$894	1	9
14	1	1	1	1	3	3	1	1	\$13	\$105	\$694	\$894	1	9
15	1	1	1	1	3	3	1	1	\$13	\$105	\$694	\$894	1	9
16	1	1	1	1	3	3	1	1	\$13	\$105	\$694	\$894	1	9
17	1	1	1	1	3	3	1	1	\$13	\$105	\$694	\$894	1	9
18	1	1	1	1	3	3	1	1	\$13	\$105	\$694	\$894	1	9
19	1	1	1	1	3	3	1	1	\$13	\$105	\$694	\$894	1	9
20	1	1	1	1	3	3	1	1	\$13	\$105	\$694	\$894	1	9
21	1	1	1	1	3	3	1	1	\$13	\$105	\$694	\$894	1	9
22	1	1	1	1	3	3	1	1	\$13	\$105	\$694	\$894	1	9
23	1	1	1	1	3	3	1	1	\$13	\$105	\$694	\$894	1	9
24	1	1	1	1	3	3	1	1	\$13	\$105	\$694	\$894	1	9
25	1	1	1	1	3	3	1	1	\$13	\$105	\$694	\$894	1	9
26	1	1	1	1	3	3	1	1	\$13	\$105	\$694	\$894	1	9
27	1	1	1	1	3	3	1	1	\$13	\$105	\$694	\$894	1	9
28	1	1	1	1	3	3	1	1	\$13	\$105	\$694	\$894	1	9
29	1	1	1	1	3	3	1	1	\$13	\$105	\$694	\$894	1	9
30	1	1	1	1	3	3	1	1	\$13	\$105	\$694	\$894	1	9
31	1	1	1	1	3	3	1	1	\$13	\$105	\$694	\$894	1	9
32	1	1	1	1	3	3	1	1	\$13	\$105	\$694	\$894	1	9
33	1	1	1	1	3	3	1	1	\$13	\$105	\$694	\$894	1	9
34	1	1	1	1	3	3	1	1	\$13	\$105	\$694	\$894	1	9
35	1	1	1	1	3	3	1	1	\$13	\$105	\$694	\$894	1	9
36	1	1	1	1	3	3	1	1	\$13	\$105	\$694	\$894	1	9
37	1	1	1	1	3	3	1	1	\$13	\$105	\$694	\$894	1	9
38	1	1	1	1	3	3	1	1	\$13	\$105	\$694	\$894	1	9
39	1	1	1	1	3	3	1	1	\$13	\$105	\$694	\$894	1	9
40	1	1	1	1	3	3	1	1	\$13	\$105	\$694	\$894	1	9
41	1	1	1	1	3	3	1	1	\$13	\$105	\$694	\$894	1	9
42	1	1	1	1	3	3	1	1	\$13	\$105	\$694	\$894	1	9
43	1	1	1	1	3	3	1	1	\$13	\$105	\$694	\$894	1	9
44	1	1	1	1	3	3	1	1	\$13	\$105	\$694	\$894	1	9
45	1	1	1	1	3	3	1	1	\$13	\$105	\$694	\$894	1	9
46	1	1	1	1	3	3	1	1	\$13	\$105	\$694	\$894	1	9
47	1	1	1	1	3	3	1	1	\$13	\$105	\$694	\$894	1	9
48	1	1	1	1	3	3	1	1	\$13	\$105	\$694	\$894	1	9
49	1	1	1	1	3	3	1	1	\$13	\$105	\$694	\$894	1	9
50	1	1	1	1	3	3	1	1	\$13	\$105	\$694	\$894	1	9
51	1	1	1	1	3	3	1	1	\$13	\$105	\$694	\$894	1	9
52	1	1	1	1	3	3	1	1	\$13	\$105	\$694	\$894	1	9
53	1	1	1	1	3	3	1	1	\$13	\$105	\$694	\$894	1	9
54	1	1	1	1	3	3	1	1	\$13	\$105	\$694	\$894	1	9
55	1	1	1	1	3	3	1	1	\$13	\$105	\$694	\$894	1	9
56	1	1	1	1	3	3	1	1	\$13	\$105	\$694	\$894	1	9
57	1	1	1	1	3	3	1	1	\$13	\$105	\$694	\$894	1	9
58	1	1	1	1	3	3	1	1	\$13	\$105	\$694	\$894	1	9
59	1	1	1	1	3	3	1	1	\$13	\$105	\$694	\$894	1	9
60	1	1	1	1	3	3	1	1	\$13	\$105	\$694	\$894	1	9
61	1	1	1	1	3	3	1	1	\$13	\$105	\$694	\$894	1	9
62	1	1	1	1	3	3	1	1	\$13	\$105	\$694	\$894	1	9
63	1	1	1	1	3	3	1	1	\$13	\$105	\$694	\$894	1	9
64	1	1	1	1	3	3	1	1	\$13	\$105	\$694	\$894	1	9
65	1	1	1	1	3	3	1	1	\$13	\$105	\$694	\$894	1	9
66	1	1	1	1	3	3	1	1	\$13	\$105	\$694	\$894	1	9
67	1	1	1	1	3	3	1	1	\$13	\$105	\$694	\$894	1	9
68	1	1	1	1	3	3	1	1	\$13	\$105	\$694	\$894	1	9
69	1	1	1	1	3	3	1	1	\$13	\$105	\$694	\$894	1	9
70	1	1	1	1	3	3	1	1	\$13	\$105	\$694	\$894	1	9
71	1	1	1	1	3	3	1	1	\$13	\$105	\$694	\$894	1	9
72	1	1	1	1	3	3	1	1	\$13	\$105	\$694	\$894	1	9
73	1	1	1	1	3	3	1	1	\$13	\$105	\$694	\$894	1	9
74	1	1	1	1	3	3	1	1	\$13	\$105	\$694	\$894	1	9
75	1	1	1	1	3	3	1	1	\$13	\$105	\$694	\$894	1	9
76	1	1	1	1	3	3	1	1	\$13	\$105	\$694	\$894	1	9
77	1	1	1	1	3	3	1	1	\$13	\$105	\$694	\$894	1	9
78	1	1	1	1	3	3	1	1	\$13	\$105	\$694	\$894	1	9
79	1	1	1	1	3	3	1	1	\$13	\$105	\$694	\$894	1	9
80	1	1	1	1	3	3	1	1	\$13	\$105	\$694	\$894	1	9
81	1	1	1	1	3	3	1	1	\$13	\$105	\$694	\$894	1	9
82	1	1	1	1	3	3	1	1	\$13	\$105	\$694	\$894	1	9
83	1	1	1	1	3	3	1	1	\$13	\$105	\$694	\$894	1	9
84	1	1	1	1	3	3	1	1	\$13	\$105	\$694	\$894	1	9
85	1	1	1	1	3	3	1	1	\$13	\$105	\$694	\$894	1	9
86	1	1	1	1	3	3	1	1	\$13	\$105	\$694	\$894	1	9
87	1	1	1	1	3	3	1	1	\$13	\$105	\$694	\$894	1	9
88	1	1	1	1	3	3	1	1	\$13	\$105	\$694	\$894	1	9
89	1	1	1	1	3	3	1	1	\$13	\$105	\$694	\$894	1	9
90	1	1	1	1	3	3	1	1	\$13	\$105	\$694	\$894	1	9
91	1	1	1	1	3	3	1	1	\$13	\$105	\$694	\$894	1	9
92	1	1	1	1	3	3	1	1	\$13	\$105	\$694	\$894	1	9
93	1	1	1	1	3	3	1	1	\$13	\$105	\$694	\$894	1	9
94	1	1	1	1	3	3	1	1	\$13	\$105	\$694	\$894	1	9
95	1	1	1	1	3	3	1	1	\$13	\$105	\$694	\$894	1	9
96	1	1	1	1	3	3	1	1	\$13	\$105	\$694	\$894	1	9
97	1	1	1	1	3	3	1	1	\$13	\$105	\$694	\$894	1	9
98	1	1	1	1	3	3	1	1	\$13	\$105	\$694	\$894	1	9
99	1	1	1	1	3	3	1	1	\$13	\$105	\$694	\$894	1	9
100	1	1	1	1	3	3	1	1	\$13	\$105	\$694	\$894	1	9

REF. No. 2 - CHURCH PAPERS TAKEN, FIFTH LAGUES, SUNDAY SCHOOLS

TABLE No. 3—FINANCE.

		Presiding Elder.		Preacher in Charge.		District Work.		Annual Conf. Work.		Work. General	
		Assessed.	Paid.	Assessed.	Paid.	Assessed.	Paid.	Assessed.	Paid.	Assessed.	Paid.
1	Beltsville—Branchville—H. L. Bivens.....	\$105	\$105	\$2,000.	\$2,000	\$25	\$25	\$475	\$275	\$288	\$186
2	Bethesda—Carroll C. Burruss.....	42	42	1,500	1,500	6	6	212	65	127	40
3	Brentwood—E. H. Davis.....	58	58	1,200	1,200	13	13	210	180	348	278
4	Brunswick—C. A. York.....	75	75	1,800.	1,800	20	20	417	417	251	251
5	Calvert—H. Q. Burr.....	153	153	2,000	2,000	42	42	506	250	302	178
6	Chesapeake—J. J. Ringer.....	153	153	1,500	1,500	42	42	630	350	378	208
7	Clarksburg—C. L. Reiter.....	75	75	1,200	1,151	27	27	262	83	177	40
8	Colesville—H. S. Myerly.....	64	64	1,100	1,100	20	20	307	150	183	75
9	Frederick—W. C. Smith.....	54	52	1,150	1,086	10	5	283	180	170	120
10	Gaithersburg—D. L. Fringer.....	158	158	2,000	2,000	40	40	662	662	395	395
11	Goshen—Emory—L. Hammond.....	80	80	1,100	1,100	34	34	338	294	202	176
12	Hyattsville—C. I. Flory.....	75	75	2,120	2,120	17	17	404	404	242	242
13	La Plata—C. H. Shaw.....	132	132	1,800	1,800	50	50	486	200	292	105
14	Laurel—A. B. Sapp.....	43	43	1,250	1,250	20	15	306	65	192	50
15	Mt. Rainier—J. H. Billingsley.....	95	95	2,600	2,600	15	15	336	336	563	563
16	Poolesville—W. D. King.....	34	34	1,800	1,800	42	25	515	375	309	207
17	Potomac—P. C. Helmintoller, Jr.....	43	43	1,000	1,000	20	20	267	87	161	55
18	Prince George—S. J. L. DuLaney.....	136	126	1,600	1,523	50	35	724	100	438	65
19	Rockville—Frank A. Tyler.....	148	148	2,400	2,400	50	50	612	612	366	366
20	Savage—William Clews.....	52	52	1,750	1,750	13	13	363	200	211	100
Washington:											
21	Calvary—H. P. Baker.....	148	148	2,500	2,500	40	40	592	485	354	271
22	Emory—H. V. Wheeler.....	192	192	3,800	3,800	47	47	762	762	459	459
23	Epworth—J. C. Copenhaver.....	320	320	4,500	4,500	70	70	1,494	1,494	896	896
24	Francis Asbury—J. J. Rives.....	200	200	3,800	3,800	42	42	940	940	565	565
25	Marvin—A. E. Owens.....	169	169	2,250	2,250	42	704	704	423	423
26	Mt. Vernon Place—W. A. Lambeth.....	746	746	*8,900	*8,900	168	168	3,845	3,845	2,302	2,302
27	St. Paul—W. W. McIntyre.....	148	148	2,500	2,500	35	35	679	679	405	405
Total.....		\$3,698	\$3,684	\$61,120	\$60,930	\$1,000	\$916	\$17,331	\$14,194	\$10,999	\$9,021

*H. R. Deal, Jr. P., \$2,400.

TABLE No. 3—FINANCE.

	Raised This Year.										Brought For- ward from Table 1.	Brought For- ward from Table 2.	Grand Total for Year.
	Foreign Missions Specials.	Home Missions Specials.	Conference Missions Specials.	For Golden Fund.	On Chrts- tian Edu- cation Pledges.	For Super- annate Endow- ment.	For Hos- pital.	For Or- phanage.	For Incl- dentals and Other Objects.	Missions for Main- tenance.			
1	\$75							\$48	\$60	\$50	\$1,096	\$1,028	\$5,208
2								45	908	43	822	916	3,392
3				\$3				30	806	32	8,380	421	11,239
4	40				22				1,080		936	592	5,057
5								77	303	70	13,316	795	16,988
6					78				600	50	875	594	4,250
7					30			18		18	6,531	231	8,200
8								36		20	774	465	2,705
9					18			8		12	195	322	2,429
10					270				1,824	105	1,401	1,319	7,067
11									350	64	765	415	3,178
12	53							25	817	60	883	883	5,309
13	55							56	557		1,120	622	4,697
14								5	735	18	100	550	2,449
15	7							14	956	35	7,681	935	12,961
16	46							16	380		1,656	604	5,233
17				5					315	15	939	339	2,828
18					16				225	70	500	319	2,978
19	200			37					1,146		1,744	910	7,463
20	22					\$25		30	630	35	736	1,622	5,223
21					6				1,810	62	586	659	6,804
22					213				2,973	265	14,124	2,586	26,274
23	2,460		3		400			163	6,452	500	8,438	4,502	26,978
24				30				257	6,591		9,236	1,817	22,796
25	63				25				1,400	150	1,555	1,262	7,451
26	1,361			20	430			808	21,576	1,300	3,587	9,191	51,145
27				130				12	1,780	15	4,378	1,434	10,646
	\$4,382	\$558	\$175	\$228			\$1,925	\$1,688	\$64,574	\$2,989	\$92,350	\$35,357	\$269,938

TABLE No. 1—MEMBERSHIP, CHURCH PROPERTY, INSURANCE, AND WOMAN'S WORK.

Church Property—Continued.				Insurance.						Woman's Work.			
No. of Par-sonages.	Value.	Indebtedness.	Value of Other Church Property.	Raised for Churches and Par-sonages.	Insurance Carried.	Premiums Paid.	Churches Damaged or Destroyed.	Parsonages Damaged or Destroyed.	Amount of Damage.	Loss Collected.	Number of Societies.	Members.	Total Amt. Raised by Women's Missionary Societies.
1	\$3,000		\$100	\$287	\$10,000	\$100					1	8	\$22
1	3,500			509	18,000	54					1	29	190
3	2,500			626	10,400	30							
4	14,000	\$2,600		1,443	35,000	25							
5	3,500			245	14,750	21					2	56	416
6	6,500			400	9,000						3	99	424
7	9,000			550	22,500	72					1	20	300
8	6,000			168	20,000	95					3	80	382
9	3,000			415	7,800	23					2	33	82
10	15,000		15,000	286	31,600	137							
11	4,000				22,850	13					2	73	647
12	5,000			500	13,000	31					2	45	182
13	7,000			7,705	7,000	34					1	12	51
14	4,000		1,500	1,000	8,400	70					1	38	462
15			500	150	8,800	37					1	45	400
16	2,000			150									
17	2,500			450	23,000	172					2	24	184
18	5,000		500	575	14,900	159					3	68	215
19	4,000	840	1,340								1	23	201
20	4,000			813	8,000	15					3	89	311
21	2,200			450	6,200	18					1	15	95
22	3,300			175	2,650						1	40	500
23	3,500			350	11,900	38					3	250	2,759
24	15,000		32,500	2,850	22,250	9					4	60	545
25	5,600		100	991	28,000						3	60	545
24	\$133,100	\$3,440	\$51,540	\$21,079	\$356,000	\$1,133					40	1,107	\$8,368

TABLE No. 2—CHURCH PAPERS TAKEN, EPWORTH LEAGUES, SUNDAY SCHOOLS, AND LAY ACTIVITIES.

	Winchester District.						Epworth Leagues.					
	Church Papers Taken.			Number Leagues.	Members.	Raised for Missions.	Raised on Anniversary Day.	Raised for All Other Objects.	Total Raised by Epworth Leagues.			
	General Organ.	Conference Organ.										
1	Berkeley	3	72	\$45	\$5	\$233	\$283			
2	Berryville	2	61	38	3	181	221			
3	Bruce town	5	3	66	37	7	103	147			
4	Charles Town	4	50	2	128	100	10	135	245			
5	Edinburg	3	18	2	41	17	3	102	122			
6	Frederick	3	90	20	9	175	204			
7	Front Royal	6	50	3	113	60	5	140	205			
8	Jefferson	6	115	23	6	131	150			
9	Linden	3	32	37	37			
10	Martinsburg	10	100	2	145	50	7	397	454			
11	Middletown	2	20	1	42	15	66	81			
12	Mt. Jackson	1	10	1	36	5	3	24	62			
13	New Market	1	35	1	32	5	2	64	70			
14	Ridgeway	4	150	15	200	215			
15	Riverton	3	10	2	55	13	3	120	136			
16	Shenandale			
17	Shenandoah Junction	3	90	35	4	37	76			
18	Shepherdstown	2	51	47	5	67	119			
19	Stephens City	2	65	25	3	141	168			
20	Strasburg	7	28	1	42	20	3	73	96			
21	Toms Brook	1	10			
22	Warren			
23	White Post	4	18	2	73	31	2	70	103			
24	Winchester	9	53	2	122	67	9	153	229			
25	Woodstock	6	52	3	78	68	5	127	300			
	Total	54	459	51	1,699	\$721	\$109	\$2,766	\$3,723			

TABLE No. 2—CHURCH PAPERS TAKEN, EPWORTH LEAGUES, SUNDAY SCHOOLS, AND LAY ACTIVITIES.

Sunday Schools.													Lay Activities.			
Number of Sunday Schools.	Officers & Teachers.	Number on Cradle Roll.	Number in Home Dept.	Number in All Other Depts.	Total Enrollment in All Depts.	Number of Pupils Who Have Joined the Church	No. Taking Training Courses.	Number of Wesley Classes.	Amount Raised on Sunday School Day	Amount Raised for Missions.	Amount Raised for All Other Purposes.	Total Amt. Raised by Sunday Schools.	Number of Brother-hoods.	Number of Members.	Raised by Brother-hoods.	
1	50	45	35	350	480	1	12	5	\$27	\$316	\$428	\$771	
2	26	15	20	222	343	13	3	21	12	479	491	
3	62	25	19	372	478	21	9	3	35	134	345	514	
4	41	47	38	613	739	30	4	30	597	945	1,572	
5	33	20	71	253	377	17	2	8	125	310	443	
6	55	83	10	390	483	14	3	2	18	39	200	257	
7	43	41	125	541	750	21	4	2	10	464	457	931	
8	70	61	31	442	604	7	2	5	14	215	338	567	
9	12	74	86	5	2	74	76	
10	40	60	54	654	808	13	27	13	35	589	2,030	2,654	
11	28	17	22	242	309	5	3	9	272	196	476	
12	26	170	196	2	61	273	336	
13	40	35	320	400	15	4	5	280	490	770	
14	60	50	10	549	609	14	15	12	34	400	500	984	
15	3	14	4	198	215	33	2	25	340	365	
16	28	10	170	180	4	4	7	47	58	
17	40	60	12	330	442	25	12	162	569	743	
18	59	15	23	404	501	12	8	16	272	437	725	
19	4	59	15	374	504	34	31	10	11	438	775	1,213	
20	30	58	23	266	377	5	11	300	513	920	
21	6	52	20	361	497	15	10	4	10	40	600	650	
22	23	12	142	168	4	9	31	99	139	
23	42	18	12	343	416	5	5	10	40	250	300	
24	53	82	55	664	888	13	7	3	50	500	1,953	2,503	
25	20	55	21	260	360	38	3	21	450	885	1,656	
80	991	912	632	8,806	11,210	342	152	83	\$402	\$5,767	\$13,003	\$20,564	1	15	\$50	
													1	15	\$50	

TABLE No. 3—FINANCE.

Winchester District.	Presiding Elder.		Preacher in Charge.		District Work.		Annual Conf. Work.		Work. General.	
	Assessed.	Paid.	Assessed.	Paid.	Assessed.	Paid.	Assessed.	Paid.	Assessed.	Paid.
	\$	\$	\$	\$	\$	\$	\$	\$	\$	\$
1 Berkeley—C. M. LeFev.	116	116	1,400	1,400	12	12	485	429	262	232
2 Berryville—R. L. Eutsier.	158	158	2,000	2,000	14	14	584	456	363	284
3 Brucetown—C. J. Clark.	110	104	1,285	1,217	10	10	480	245	292	120
4 Charles Town—W. D. Keene.	270	270	2,700	2,700	21	21	882	882	520	520
5 Edinburg—C. T. Collyer.	114	114	1,850	1,585	8	8	417	131	167	82
6 Frederick—P. R. Diehl.	90	90	1,500	1,500	5	5	470	80	293	20
7 Front Royal—R. L. Fultz.	254	254	2,500	2,500	22	22	874	874	527	527
8 Jefferson—C. E. Kirby.	144	144	1,600	1,600	14	14	617	500	372	161
9 Linden—R. O. Hipes.	74	56	1,000	810	4	4	301	25	205	19
10 Martinsburg—W. S. Hammond.	295	295	3,300	3,300	25	25	1,110	1,110	698	698
11 Middletown—J. B. Hupman.	148	148	1,500	1,500	12	12	489	250	298	250
12 Mt. Jackson—G. R. Mays.	68	68	1,200	1,200	8	8	476	83	292	55
13 New Market—W. O. Luttrell.	115	115	1,400	1,400	10	10	424	424	254	254
14 Ridgeway—F. F. Neel.	149	149	1,600	1,600	12	12	499	425	278	225
15 Riverton—B. T. Price.	70	70	1,000	1,000	6	6	388	85	185	44
16 Shenandoah—S. F. Fridley.	35	15	500	480	4	4	205	40	113
17 Shenandoah Junction—J. D. Russell.	130	130	1,500	1,500	12	12	483	450	289	175
18 Shepherdstown—R. B. Claggett.	192	192	1,900	1,900	15	15	655	605	384	334
19 Stephens City—O. D. Lambert.	168	168	2,000	2,000	10	10	602	340	406	250
20 Strasburg—William Stevens.	148	148	1,800	1,800	10	10	508	285	299	167
21 Toms Brook—Thomas Morgan.	120	120	1,100	1,100	5	5	505	200	287
22 Warren—S. C. Stuckley.	50	46	850	785	4	4	336	25	200
23 White Post—R. L. Moore.	128	128	1,525	1,410	8	8	428	100	276	30
24 Winchester—M. D. Mitchell.	330	330	3,700	3,700	28	28	1,238	1,238	746	746
25 Woodstock—H. S. Coffey.	250	250	2,500	2,500	10	10	716	716	434	434
Total.....	\$3,726	\$3,678	\$43,210	\$42,487	\$289	\$280	\$14,172	\$9,998	\$8,450	\$5,652

TABLE NO. 3—FINANCE.

	Raised This Year.										Brought Forward from Table 1.	Brought Forward from Table 2.	Grand Total for Year.
	Foreign Missions Specials.	Home Missions Specials.	Conference Missions Specials.	For Golden Cross Fund.	On Christian Education Pledges.	For Super-annuate Endowment.	For Hospital.	For Organ-phanage.	For Includents and Other Objects.	Missions for Maintenance.			
1								\$59	\$425	\$40	\$309	\$1,054	\$4,059
2		\$12				\$5				25	744	491	4,186
3						66		20		100	656	661	3,065
4	\$100				75		154	154	1,178	140	1,884	1,817	9,144
5				\$7				36	344	49	690	595	3,611
6		36	\$22						75		700	461	2,914
7					187			84	880	215	1,004	931	6,954
8				2	67			30	384	54	717	717	3,800
9				9				11	132	22	438	113	1,659
10								90	3,888	160	1,070	3,108	12,860
11					25				297	200	195	557	3,162
12			140		19			150	246	11	582	398	2,670
13	40				25				725		8,200	840	12,323
14									550	50	1,470	1,199	5,680
15	25			3					300	5	187	491	2,191
16				2				10	80		150	58	808
17										75	806	818	3,966
18				26				51	713	90	949	844	5,424
19								10	4,677	72	259	1,381	8,730
20								27	500	63	1,139	320	4,776
21				12		53		77	348	50	563	650	3,128
22									100	85	175	139	1,352
23				4		256			200	10	888	403	2,781
24	975								3,866		5,618	2,732	18,060
25									2,439	300	1,536	1,706	9,891
	\$1,140	\$48	\$162	\$65		\$778		\$809	\$22,347	\$1,816	\$30,557	\$23,054	\$137,194

RECAPITULATION TABLE NO. 1.

TABLE NO. 1—MEMBERSHIP, CHURCH PROPERTY, INSURANCE, AND WOMAN'S WORK.

DISTRICTS	Membership.										Church Property.			
	Members Reported Last Year.	Local Preachers.	Additions on Profession of Faith.	Additions by Certificate and Otherwise.	Removals by Death and Otherwise.	Present Total Membership, Including Local Preachers.	Adults Baptized.	Infants Baptized.	Number of Congregations in Charge.	Number of Church Buildings.	Value.	Indebtedness.		
1 Alexandria.	10,296	7	484	363	532	10,690	294	167	93	91	\$958,400	\$63,166		
2 Baltimore.	7,245	18	244	164	406	7,209	29	175	52	54	1,291,300	250,720		
3 Lewishurg.	11,535	8	581	226	591	11,304	369	114	100	92	785,200	49,000		
4 Moorefield.	9,313	16	275	158	544	9,174	122	194	117	105	527,800	34,774		
5 Roanoke.	15,114	20	398	517	911	14,849	232	67	71	65	1,171,978	179,597		
6 Rockingham.	10,729	16	360	317	538	10,817	198	95	72	76	900,050	105,873		
7 Washington.	12,722	28	522	529	667	13,101	117	353	57	58	1,793,942	110,500		
8 Winchester.	11,559	7	421	359	662	11,872	234	155	85	82	780,140	11,632		
Total.	88,513	120	3,285	2,633	4,851	89,516	1,559	1,426	647	623	\$8,208,810	\$805,262		
Total Last Year.	89,946	127	3,041	2,085	5,407	89,247	1,595	1,320	667	630	7,827,910	867,363		
Increase.	1,433	7	244	548	356	269	36	106	20	7	380,900	11,632		
Decrease.	1,433	7	244	548	356	269	36	106	20	7	380,900	11,632		

113 116

RECAPITULATION TABLE NO. 1.

TABLE No. 1—MEMBERSHIP, CHURCH PROPERTY, INSURANCE, AND WOMAN'S WORK.

Church Property—Continued.										Insurance.					Woman's Work.			
No. of Par- sonages.	Value.	Indeb- ted- ness.	Value of Other Church Property.	Raised for Churches and Par- sonages.	Insurance Carried.	Premiums Paid.	Churches Damaged or De- stroyed.	Parsonages Damaged or De- stroyed.	Amount of Dam- age.	Loss Col- lected.	Number of Societies.	Members.	Total Amt. Raised by Women's Missionary Societies.					
26	\$177,500	\$17,943	\$14,808	\$35,641	\$683,350	\$1,987					37	1,054	\$5,483					
26	176,900	4,450	38,850	53,038	778,785	1,906			\$679		41	1,425	13,407					
26	133,700	9,207	6,150	22,903	411,500	2,259	2			\$679	54	1,473	11,764					
4	108,200	3,710	1,000	1,696	214,650	1,228					34	591	5,548					
5	188,100	24,890	18,000	62,830	780,850	3,294					59	2,275	18,167					
6	139,950	1,920	67,645	40,141	520,540	1,289	1	1	75	75	45	1,294	11,771					
7	271,100	21,168	100,438	81,747	807,400	2,799	1	2	487	487	48	1,515	15,504					
8	133,100	3,440	51,540	21,079	356,000	1,153					40	1,107	8,368					
204	\$1,328,550	\$120,028	\$298,431	\$319,075	\$4,433,075	\$15,915	3	3	\$1,241	\$1,241	358	10,434	\$90,012					
202	1,262,450	82,222	278,315	289,773	4,118,510	14,069	8	1	5,084	379	349	10,563	100,434					
2	\$66,100	\$37,806	\$20,116	\$29,302	\$314,565	\$1,846		2		\$862	9	129	\$10,422					
.....	5	\$3,843					

RECAPITULATION TABLE NO. 2.

TABLE No. 2—CHURCH PAPERS TAKEN, EPWORTH LEAGUES, SUNDAY SCHOOLS, AND LAY ACTIVITIES.

Number of Sunday Schools.	Sunday Schools.													Lay Activities.			
	Number of Officers & Teachers.	Number on Chalice Roll.	Number In Home Dept.	Number in All Other Depts.	Total Enrollment in All Depts.	Number of Pupils Who Have Joined the Church.	No. Taking Training Courses.	Number of Wesley Classes.	Amount Raised on Sunday School Day.	Amount Raised for Missions.	Amount Raised for All Other Purposes.	Total Amt. Raised by Sunday Schools.	Number of Brother-hoods.	Number of Members.	Amount Raised by Brother-hoods.		
1	858	641	724	6,896	9,520	322	58	43	\$405	\$3,504	\$12,537	\$16,789		
50	722	488	487	5,853	7,418	181	150	31	407	6,599	10,874	18,690	47	\$196		
3	858	868	519	7,337	10,373	939	148	95	271	5,026	12,047	17,362	2	67	76		
4	906	698	257	6,107	8,894	144	94	38	225	3,473	7,548	11,505	2	30		
5	1,068	1,090	794	10,365	13,238	340	455	104	768	7,315	19,925	27,746	1	90	11		
6	789	633	316	6,758	9,238	247	190	26	283	7,601	12,548	20,510	3	26	94		
7	1,007	795	886	7,032	9,960	344	262	71	559	7,789	20,687	29,731	2	15	50		
8	991	912	632	8,806	11,210	342	152	83	402	5,767	13,003	20,564	1		
555	7,199	6,125	4,615	59,154	79,851	2,859	1,509	491	\$3,320	\$47,070	\$109,169	\$162,897	11	275	\$427		
573	7,245	6,545	4,639	59,176	81,253	2,439	1,666	542	3,524	49,540	116,169	171,374	12	289	\$25		
.....	420		
18	46	420	24	22	1,402	157	51	\$204	\$2,470	\$7,000	\$8,477	1	14	\$398		

RECAPITULATION TABLE NO. 3.

TABLE No. 3—FINANCE.

	Raised This Year.										Brought For- ward from Table 1.	Brought For- ward from Table 2.	Grand Total for Year.
	Foreign Missions Specials.	Home Missions Specials.	Conference Missions Specials.	For Golden Cross Fund.	On Chris- tian Edu- cation Pledges.	For Super- annate Endow- ment.	For Hos- pital.	For Or- phanage.	For In- dentals and Other Objects.	Missions for Main- tenance.			
1	\$266	\$103	\$20	\$1,291	\$40	\$901	\$22,581	\$971	\$47,666	\$19,410	\$148,922
2	298	71	75	176	508	537	37,890	1,132	68,321	20,340	216,329
3	604	72	20	103	\$15	463	100	280	17,036	713	31,965	22,077	136,821
4	380	20	32	24	31	262	144	7,233	398	23,884	13,189	90,353
5	2,680	10	5	422	6	358	46,507	1,665	83,132	35,223	246,372
6	371	450	127	98	189	367	18,610	2,477	54,502	21,933	151,076
7	4,352	558	175	228	1,925	1,688	54,574	2,989	92,350	35,357	269,938
8	1,140	48	162	65	778	809	22,347	1,816	30,557	23,054	137,194
	\$10,121	\$1,219	\$704	\$719	\$46	\$5,838	\$146	\$5,084	\$226,778	\$12,061	\$432,377	\$190,643	\$1,397,005
	20,037	2,212	322	838	1,302	18,668	163	6,751	220,162	9,206	401,030	215,729	1,366,587
	\$9,916	\$993	\$118	\$119	\$1,256	\$12,830	\$17	\$1,667	\$6,616	\$2,855	\$31,347	\$25,086	\$30,418

TABLE No. 4—SUPERANNUATE ENDOWMENT.

Alexandria District.	Amount Charge Agrees to Pay In 5 Years.	Amount Charge Has Paid to Date.	Balance Charge Has Yet to Pay.
Alexandria	\$3,500.00	\$2,448.55	\$1,051.45
Ballston	775.00	336.80	438.20
Chesterbrook-Langley	360.00	339.00	21.00
Clarendon—			
Community	40.00	40.00
Taylor Ave.	2,006.00	365.00	1,641.00
Del Ray	1,694.00	1,694.00
East Fairfax	1,220.00	327.31	892.79
Fairfax	1,294.00	1,312.00
Falls Church	1,721.00	205.75	1,515.25
Fauquier	1,525.00	744.50	780.50
Fredericksburg	2,582.00	2,600.00
Hamilton-Purcellville	1,730.00	958.02	771.98
Herndon	1,176.00	1,121.90	54.10
Hillsboro-Bluemont. . .	1,674.00	615.25	1,058.75
Leesburg	1,724.00	782.86	941.14
Loudon	1,624.00	625.75	971.75
Manassas	1,595.00	525.75	1,069.25
Marshall	1,600.00	1,012.00	588.00
Middleburg	1,708.00	1,271.49	436.51
Nokesville	560.00	325.40	234.60
Occoquan	1,050.00	173.05	876.95
Quantico	575.00	246.25	328.75
Remington	1,440.00	754.12	685.88
Stafford	1,479.00	976.65	502.35
Sterling	1,290.00	30.00	1,260.00
Sudley	1,225.00	477.92	747.08
Warrenton	1,733.00	186.76	1,546.24
West Fauquier	610.00	57.00	553.00
Totals	\$39,510.00	\$20,579.48	\$18,966.52

TABLE No. 4—SUPERANNUATE ENDOWMENT.

Baltimore District.	Amount Charge Agrees to Pay In 5 Years.	Amount Charge Has Paid to Date.	Balance Charge Has Yet to Pay.
Aberdeen	\$1,942.00	\$697.23	\$1,244.67
Annapolis	1,428.00	1,345.05	73.95
Asbury-Pasadena	1,345.00	466.20	878.80
Baltimore—			
Andrew Chapel	1,854.00	373.00	1,481.00
Arlington	2,713.00	2,713.00
Caernarvon (Dis.)	1,213.00	505.50	707.50
Central	2,975.00	3,007.00
Epworth	1,321.00	1,321.00
Frederick Ave.	1,563.00	364.79	1,198.21
St. John's of Hamil- ton	1,500.00	1,500.70
Sudbrook	1,160.00	708.00	452.00
Trinity	5,700.00	5,900.39
Wilkins Ave.	1,690.00	306.10	1,383.90
Wilson Memorial	3,144.00	3,145.00
Church Hill-Millington	1,833.00	695.87	1,137.13
Easton	1,484.00	236.50	1,247.50
Freedom	1,439.00	845.45	593.55
Goldsboro	1,260.00	440.00	820.00
Howard	1,622.00	1,344.22	277.78
Ingleside	1,078.00	604.77	473.23
Jarrettsville	1,686.00	580.64	1,105.36
Mt. Airy	1,196.00	1,196.00
Odenton	70.00
Patuxent	930.00	244.51	685.49
Perry Hall	425.00	342.50	82.50
Queen Anne	1,060.00	68.00	992.00
Reisterstown	1,127.00	909.34	217.66
Royal Oak	1,492.00	79.70	1,412.50
Trappe	863.00	283.00	580.00
Wesley Grove	3,000.00	2,445.50	554.50
Totals	\$50,043.00	\$31,427.06	\$18,920.03

TABLE No. 4—SUPERANNUATE ENDOWMENT.

Lewisburg District.	Amount Charge Agrees to Pay In 5 Years.	Amount Charge Has Paid to Date.	Balance Charge Has Yet to Pay.
Alderson	\$2,289.00	\$1,685.00	\$604.00
Alvon	995.00	995.00
Blue Sulphur	1,308.00	1,859.35
Callaghans	1,364.00	392.25	971.75
Clifton Forge	4,000.00	4,000.00
Covington—			
Epworth	1,304.00	277.14	1,026.86
Granberry Memorial S. Covington	2,616.00	2,616.00
Durbin	1,012.00	277.11	734.89
Frankford	1,308.00	174.10	1,133.90
Greenbank	1,308.00	819.66	488.34
Greenville	1,185.00	382.24	802.76
Hillsboro	1,308.00	1,155.11	152.89
Hinton	3,500.00	3,500.00
Hot Springs	1,190.00	387.00	803.00
Huntersville	895.00	95.50	799.50
Levelton	1,000.00	36.85	963.15
Lewisburg	2,616.00	1,022.75	1,593.25
Marlinton	1,962.00	2,163.28
Paint Bank	1,199.00	255.00	944.00
Peterstown	865.00	197.97	667.03
Richlands	1,180.00	299.12	880.88
Riverview	760.00	448.90	311.10
Ronceverte	1,935.00	1,597.00	338.00
Selma	1,082.00	461.00	621.00
Talcott	1,090.00	165.90	924.10
Union	1,935.00	1,119.65	815.35
White Sulphur	1,635.00	956.14	678.86
Williamsburg	1,100.00	150.00	950.00
Totals	\$43,941.00	\$26,494.02	\$18,199.61

TABLE No. 4—SUPERANNUATE ENDOWMENT.

Moorefield District.	Amount Charge Agrees to Pay In 5 Years.	Amount Charge Has Paid to Date.	Balance Charge Has Yet to Pay.
Alaska.	\$800.00	\$92.99	\$707.01
Augusta.	600.00	217.80	382.20
Burlington.	1,090.00	484.25	605.75
Capon Bridge	800.00	200.82	599.18
Cumberland—			
Central.		431.46
Emmanuel.	930.00	125.00	805.00
Trinity.	2,200.00	1,196.60	1,003.40
Elk Garden	820.00	126.68	693.32
Flintstone.	821.00	296.74	524.26
Franklin.		389.85
Frostburg.		248.40
Gainsboro.	820.00	78.75	741.25
Garrett.		101.36
Hampshire.	1,189.00	210.45	978.55
Hardy.	807.00	278.37	528.63
Highland.		234.03
Keyser-Grace.	1,971.00	801.57	1,169.43
Listonburg.	985.00	42.25	942.75
McDowell.	1,205.00	786.44	418.56
Monterey.	1,533.00	406.38	1,126.62
Moorefield.	1,524.00	255.68	1,268.32
Morgan.	1,090.00	179.34	910.66
Petersburg.	1,027.00	143.25	883.75
Piedmont.	1,917.00	809.39	1,107.61
Ridgeley.	1,414.00	50.00	1,364.00
Romney.	1,726.00	1,104.81	621.19
South Fork		38.00
Springfield.	713.00	316.17	396.83
Wardensville.	1,125.00	231.40	893.60
Totals.....	\$27,107.00	\$9,878.23	\$18,671.87

TABLE No. 4—SUPERANNUATE ENDOWMENT.

Roanoke District.	Amount Charge Agrees to Pay In 5 Years.	Amount Charge Has Paid to Date.	Balance Charge Has Yet to Pay.
Bethany	\$1,630.00	\$230.11	\$1,399.89
Blacksburg	1,929.00	1,943.20
Buchanan	1,425.00	745.00	680.00
Buena Vista	2,125.00	865.25	1,159.75
Cambria	822.00	229.20	592.80
Catawba	73.00
Christiansburg	2,121.00	57.00	2,064.00
Eagle Rock	1,600.00	291.45	1,308.55
Elliston-Shawsville	1,300.00	756.03	543.97
Fincastle	1,621.00	146.63	1,474.37
New Castle	1,500.00	1,008.43	491.57
Newport	815.00	134.97	780.03
Pembroke	7.20
Roanoke—			
Belmont	3,304.00	3,304.00
Fairview	1,275.00	100.34	1,174.66
Grace	1,934.00	174.00	1,760.00
Greene Memorial	5,467.00	6,027.00
Huntington Court
Melrose Ave.	2,600.00	2,600.00
Raleigh Court	1,100.00	760.00	340.00
South Roanoke
Trinity	4,204.50	3,374.74	829.76
West End	3,000.00	3,000.00
Roanoke Circuit	853.00	341.20	511.80
Rockbridge	1,233.00	730.35	502.65
Salem	3,300.00	3,370.00
Vinton	2,150.00	2,150.00
Totals	\$47,308.50	\$29,819.10	\$18,213.80

TABLE No. 4—SUPERANNUATE ENDOWMENT.

Rockingham District.	Amount Charge Agrees to Pay In 5 Years.	Amount Charge Has Paid to Date.	Balance Charge Has Yet to Pay.
Bath.	\$962.00	\$27.00	\$935.00
Blue Ridge	530.00	2.00	528.00
Bridgewater.	1,686.00	382.22	1,303.78
Calvary-Fishersville..	1,832.00	262.16	1,569.84
Churchville.	857.00	145.00	712.00
Elkton.	2,000.00	345.00	1,655.00
Fairfield.	1,323.00	234.75	1,088.25
Goshen.	1,273.00	297.50	975.50
Greenville.	1,323.00	50.00	1,273.00
Harrisonburg.	3,000.00	2,130.00	870.00
Keezletown- McGaheysville.	1,945.00	565.00	1,380.00
Lexington.	243.25
Luray.	2,368.00	90.40	2,277.60
Mt. Crawford	118.00
Mt. Solon	1,113.00	649.08	463.92
New Hope	1,432.00	196.79	1,235.21
Page-Stanley.	1,698.00	15.00	1,683.00
Port Republic	1,515.00	794.25	720.75
Rockbridge Baths- Collierstown.	1,257.00	79.00	1,178.00
Shenandoah.	975.00	404.00	571.00
Staunton— Central.	5,000.00	5,000.00
Marquis Memorial .	717.00	220.00	497.00
Waynesboro— Basic.	1,741.00	20.00	1,721.00
Main Street	2,000.00	782.20	1,217.80
Totals.	\$36,547.00	\$13,052.60	\$23,855.65

TABLE No. 4—SUPERANNUATE ENDOWMENT.

Washington District.	Amount Charge Agrees to Pay In 5 Years.	Amount Charge Has Paid to Date.	Balance Charge Has Yet to Pay.
Beltsville-Branchville.	\$1,650.00	\$1,186.94	\$463.06
Bethesda-Central.	840.00	31.00	809.00
Brentwood.	946.00	743.20	202.80
Brunswick.	53.81
Calvert.	1,639.00	991.50	647.50
Chesapeake.	1,550.00	624.40	925.60
Clarksburg.	1,003.00	591.67	411.33
Colesville.	900.00	600.00	300.00
Frederick.	1,080.00	23.00	1,057.00
Gaithersburg.	1,982.00	1,195.53	786.47
Goshen-Emory.	1,203.00	1,203.00
Hyattsville.	935.00	935.00
La Plata.	1,645.00	523.50	1,121.50
Laurel-Trinity.	921.00	365.25	555.75
Mt. Rainier.	1,550.00	122.64	1,427.36
Poolesville.	1,634.00	1,634.00
Potomac.	31.00
Prince George.	1,630.00	750.25	879.75
Rockville.	1,634.00	1,671.95
Savage.	1,562.00	316.82	1,245.18
Washington--			
Calvary.	1,884.00	728.25	1,155.75
Emory.	1,954.00	1,223.00	731.00
Epworth.	5,000.00	5,000.00
Francis Asbury.	2,182.00	1,621.00	561.00
Marvin.	2,154.00	1,745.00	409.00
Mt. Vernon Place.	10,000.00	10,000.00
St. Paul.	2,135.00	1,541.00	594.00
Totals.	\$49,613.00	\$35,452.71	\$14,283.05

TABLE No. 4—SUPERANNUATE ENDOWMENT.

Winchester District.	Amount Charge Agrees to Pay In 5 Years.	Amount Charge Has Paid to Date.	Balance Charge Has Yet to Pay.
Berkeley.	\$1,301.00	\$654.10	\$646.90
Berryville.	1,947.00	291.00	1,656.00
Brucetown.	1,200.00	223.26	976.74
Charles Town	2,500.00	693.85	1,806.15
Edinburg.	1,483.00	86.00	1,397.00
Frederick.	1,100.00	212.59	887.41
Front Royal	2,164.00	1,799.50	364.50
Jefferson.	1,690.00	367.87	1,322.13
Linden.	972.00	24.00	948.00
Martinsburg.	3,000.00	3,000.00
Middletown.	1,623.00	201.10	1,421.90
Mt. Jackson	1,182.00	157.55	1,024.45
New Market	1,466.00	192.55	1,273.45
Ridgeway.	1,629.00	89.80	1,539.20
Riverton.	133.80	44.00	89.80
Shenandale.	742.00	77.00	665.00
Shenandoah Junction.	1,590.00	186.68	1,403.32
Shepherdstown.	1,950.00	1,751.71	198.29
Stephens City	1,738.00	241.65	1,496.35
Strasburg.	1,623.00	1,623.00
Toms Brook and Massanutten.	800.00	17.00	783.00
Warren.	820.00	214.92	605.08
White Post	1,444.20	129.25	1,314.95
Winchester- Braddock St.	2,716.00	2,718.00
Woodstock.	2,500.00	1,262.08	1,237.92
Totals.	\$39,314.00	\$16,258.46	\$23,057.54

RECAPITULATION TABLE No. 4.
SUPERANNUATE ENDOWMENT.

DISTRICTS.	Amount Charge Agrees to Pay In 5 Years.	Amount Charge Has Paid to Date.	Balance Charge Has Yet to Pay.
Alexandria.	\$39,510.00	\$20,579.48	\$18,966.52
Baltimore.	50,043.00	31,427.06	18,920.03
Lewisburg.	43,941.00	26,494.02	18,199.61
Moorefield.	27,107.00	9,878.23	18,671.87
Roanoke.	47,308.50	29,819.10	18,213.80
Rockingham.	36,547.00	13,052.60	23,855.65
Washington.	49,613.00	35,452.71	14,283.05
Winchester.	39,314.00	16,258.46	23,057.54
Totals.	\$333,383.50	\$182,961.66	\$154,168.07

GENERAL MINUTES

I. PROBATIONERS.

Ques. 1. Who are admitted on trial?

Ans. Paul Kemper Gentry, Nathaniel Gideon Barnhart, William Clay Sponaugle, Charles Lewis Robson, Richard Abraham Bergdoll, Lawrence Henry Greenwood, John Henry Davidson.

Ques. 2. Who else is in the class of the first year?

Ans. William Harvey Gray.

Ques. 3. Who remain on trial?

Ans. Arthur Leroy Hunter, Lewis Otmer Rose, Louis Wharton Griggs, Raymond Eugene Musser.

Ques. 4. Who else is in the class of the second year?

Ans. John Franklin Owens, George Milton Bell.

Ques. 5. Who are discontinued?

Ans. None.

II. CONFERENCE MEMBERSHIP.

Ques. 6. Who are admitted into full connection?

Ans. Conrad William Jordan, Charles Carroll Burruss, John Sanders Schwartz, Francis Henry Strieby.

Ques. 7. Who else is in the class of the third year?

Ans. Albert Hinkle Shumate.

Ques. 8. Who are readmitted?

Ans. None.

Ques. 9. Who are received by transfer from other Conferences?

Ans. W. A. Shelton, an Elder, from the North Georgia Conference; R. B. Proctor, an Elder, from the Virginia Conference; A. A. McNeer and Gaither P. Warfield, Elders, from the Western Virginia Conference.

Ques. 10. Who are received from other churches as traveling preachers?

Ans. None.

Ques. 11. Who are located this year?

Ans. Henry Baker Smith at his own request.

Ques. 12. Who have withdrawn or been expelled?

Ans. None.

Ques. 13. Who are transferred to other Conferences?

Ans. William A. Lambeth, an Elder, to the North Georgia Conference; H. L. Hoffman, an Elder, to the Virginia Conference.

Ques. 14. What preachers have died during the year?

Ans. Jefferson W. Duffey, John H. Wilhite, John H. Schooley.

III. ORDERS.

Ques. 15. Who are the deacons of one year?

Ans. Mack Thomason, William Preston Saunders, Raymond Ledbetter Moore, John Thomas Brown, Walter Delford Sheets, Allan Gillis, Paul Russell Diehl, William Felix Hodges, Julian Edward McDonald, Harry Wallace Craver, Peter Constant Helmintoller, Jr., George Lipscomb Waters, Arthur Woodley Henton, Charles Faidley Phillips, Herman Monroe Wilson, William Jennings Groah.

Ques. 16. Who else is in the class of the fourth year?

Ans. James Herbert Brown, Jr. (has completed the entire Course of Study).

Ques. 17. What traveling preachers and what local preachers have been elected deacons?

Ans. Albert Hinkle Shumate, Francis Henry Strieby, traveling preachers; Edward Davis Walraven, Samuel Herman Schwartz, Delis C. Alford, Charles Miller Flippin, local preachers.

Ques. 18. What traveling preachers and what local preachers have been ordained deacons?

Ans. Albert Hinkle Shumate, Francis Henry Strieby, traveling preachers; Edward Davis Walraven, Samuel Herman Schwartz, Delis C. Alford, Charles Miller Flippin, local preachers.

Ques. 19. What traveling preachers and what local preachers have been elected elders?

Ans. Harold Hetzer Hoyt, Charles Roy Curtis, Emory Wilson Jordan, Edwin Samuels Sheppe, Jr., Floyd Montgomery Lucas, Harry Stockton Myerly, Edward Byrnes Cook, William James Elliott, traveling preachers. David William Persinger, local preacher.

Ques. 20. What traveling preachers and what local preachers have been ordained elders?

Ans. Harold Hetzer Hoyt, Charles Roy Curtis, Emory Wilson Jordan, Edwin Samuels Sheppe, Jr., Floyd Montgomery Lucas, Harry Stockton Myerly, Edward Byrnes Cook, William James Elliott, traveling preachers. David William Persinger, local preacher.

IV. CONFERENCE RELATIONS.

Ques. 21. Are all the preachers blameless in their life and official administration?

Ans. Their names were called one by one and their characters examined and passed.

Ques. 22. Who are supernumerary?

Ans. Paul A. Warner and Turner A. Jordan.

Ques. 23. Who are superannuated?

Ans. Revs. John A. Anderson, James M. Anderson, W. H. Ballengee, A. Lee Barrett, John W. Beall, Olivier C. Beall, H. L. Bivens, C. Harry Buchanan, Oscar F. Burgess, Henry S. Coe, W. P. Conway Coe, William

B. Dorsey, George W. Gaither, William T. Gover, Frank T. Griffith, Norman N. Hall, Henry P. Hamill, John C. Hawk, James L. Hawley, James L. Henderson, John B. Henry, Simpson V. Hildebrand, German O. Homan, John C. Hooks, James S. Keene, G. D. Kidner, Hamilton W. Kinzer, John H. Kuhlman, William F. Lowance, Charles W. Mark, John W. Mitchell, Harry L. Myerly, B. Lee Parrott, Charles L. Potter, Hamilton M. Roane, Charles M. Sarver, Clarence H. Shaw, John Lester Shipley, A. B. Sites, Samuel R. Snead, Charles B. Sutton, Wallace O. Talbert, John L. Thomas, John C. Thrasher, German H. H. Tyler, Rufus M. Wheeler, G. Dorsey White, Henry A. Wilson, B. W. Waters.

V. STATISTICS.

Ques. 24. What is the number of districts, of pastoral charges, and of societies in this Conference?

Ans. Districts, 8; pastoral charges, 220; societies, 647.

Ques. 25. How many have been licensed to preach, and what is the number of local preachers and of members?

Ans. Members, 89,636; received on profession of faith, 3,285; licensed, 12; local preachers, 120.

Ques. 26. How many adults and how many infants have been baptized during the year?

Ans. Adults, 1,595; infants, 1,320.

Ques. 27. What is the number of Epworth Leagues and of Epworth League members?

Ans. Epworth Leagues, 311; Epworth League Members, 10,642.

Ques. 28. What is the number of Sunday Schools, of Sunday School officers and teachers, and of Sunday School scholars enrolled during the year?

Ans. Sunday Schools, 555; Officers and Teachers, 7,199; Scholars Enrolled, 79,851.

Ques. 29. What is the number of Woman's Missionary Societies, and what is the number of members of the same?

Ans. Societies, 358; Members, 10,434.

Ques. 30. What is the number of Wesley Brotherhoods, and of Wesley Brotherhood members?

Ans. Brotherhoods, 11; Members, 275.

Ques. 32. What are the educational statistics?

Ans. Institutions, 4; Teachers, 122; Students, 1,367; Value of Property, \$3,016,000; Endowment, \$2,258,000; Indebtedness, \$324,594.

VI. FINANCES.

Ques. 35. What has been contributed for the following causes?

Ans. American Bible Society, \$1,091.00; Church Extension, \$8,469.00; Christian Education, \$14,915.00; General Conference Expense, \$873.00; Hospitals, \$865.00; Missions, \$34,840.00; by the Woman's Missionary Society, \$90,012.00.

Ques. 36. What has been contributed for the support of the ministry?

Ans. Bishops, \$4,908.00; Presiding Elders, \$29,972.00; Preachers in Charge, \$381,669.00; Conference Claimants, \$25,406.00; Superannuate Endowment Fund, \$10,004.00.

Ques. 37. What is the grand total contributed for all purposes from all sources in this Conference this year?

Ans. \$1,397,000.

VII. CHURCH PROPERTY.

Ques. 38. What is the number of houses of worship, their value, and the amount of indebtedness thereon?

Ans. House of Worship, 623; Value, \$8,208,810; Indebtedness, \$805,262.

Ques. 39. What is the number of parsonages, their value, and the amount of indebtedness thereon?

Ans. District Parsonages, 8; Value, \$130,000; Indebtedness, \$20,000; Parsonages belonging to Pastoral Charges, 204; Value, \$1,328,550; Indebtedness, \$120,028.

Ques. 40. What amount of insurance is carried on Church property, and what amount has been paid out in premiums?

Ans. Insurance Carried, \$4,433,075; Premiums Paid, \$15,915.

Ques. 41. How many churches and parsonages have been damaged or destroyed during the year, what is the amount of damage, and what has been collected thereon?

Ans. Churches Damaged, 3; Parsonages Damaged, 3; Amount of Damage, \$1,241; Collected, \$1,241.

VIII. MISCELLANEOUS.

Ques. 43. Who is elected Conference Lay Leader?

Ans. M. L. Walton, Jr., Woodstock, Va.

Ques. 44. Where shall the next session of the Conference be held?

Ans. Roanoke, Va.

Ques. 45. Where are the preachers stationed this year?

Ans. See Appointments.

INDEX.

Officers and Committees, Session 1930.....	1, 2
Committees for 1931.....	3
Committees on Examination for the Quadrennium.....	4
Quadrennial Boards	5-8
Roll of Clerical Members.....	9-11
Lay Representatives	12-14
Conference Directory	15-20
Local Preachers	21-23
In Memoriam	24-27
Sessions of the Baltimore Conference.....	28-29
Daily Proceedings	30-44
Appointments.....	45-47
Supernumerary—Superannuates.....	48, 54

Reports—

Report of the Commission on Budget, 1930-1931.....	49
Conference Treasurer	50-52
Board of Finance.....	53-54, 59-60
Report No. 1 of Board of Christian Education.....	57-58
Report No. 2 of Board of Christian Education.....	58-59
Treasurer Corporate Board of Finance.....	60
Board of Education.....	61-62
Commission on Summer Assembly.....	62
Committee on Lake Junaluska Assembly.....	63
Board of Christian Literature.....	63-64
Southern Methodist Publishing Company.....	64-65
Board of Church Extension.....	65-66
Treasurer of Church Extension Board.....	66
Sunday School Board.....	67-68
Treasurer of Sunday School Board.....	69
Missionary Treasurer Sunday School Board.....	70
Epworth League	70-71
Treasurer's Report of Epworth League.....	71
Bible Board	72-73
Board of Missions.....	72-74
Treasurer Board of Missions.....	75
Treasurer of Conference Board of Missions—Centenary Fund	76
Woman's Missionary Society.....	76-77
Lay Activities	77-80
Temperance and Social Service.....	80-81
District Conference Records.....	81
Sabbath Observance	82
Trustees of the Home for the Aged.....	82-84
Treasurer Home for the Aged.....	84-85
Committee on Conference Relations.....	87
Conference Hospital Board.....	85-87
Committee on Group Insurance.....	88-89
Commission on Benevolences.....	89-90
Memoirs.....	91-95

Table No. 1, Membership, Church Property, Insurance, and Woman's Work; Table No. 2, Church Papers Taken, Ep- worth Leagues, Sunday Schools, and Lay Activities; Table No. 3, Finance; Table No. 4, Superannuate Fund.....	96-158
--	--------

Questions of the General Minutes.....	159-162
---------------------------------------	---------

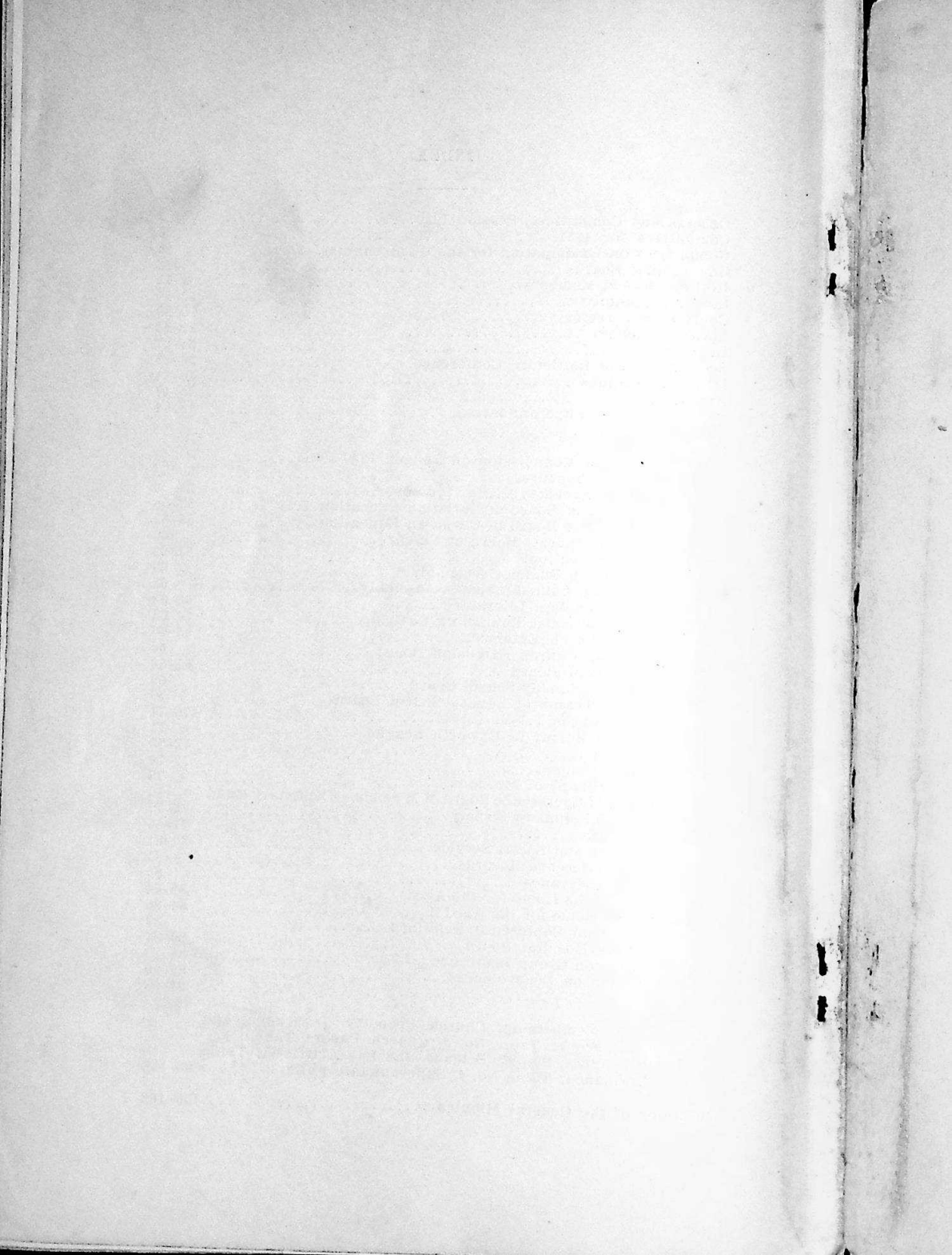

Randolph-Macon College *FOR MEN*

1830—*ASHLAND, VIRGINIA*—1931

A Methodist institution that stands for genuine scholarship, manly character, Christian principles, and offers to its students the highest grade of education at the least cost.

Located in the heart of historic Virginia, sixteen miles from Richmond, with electric car and railroad service hourly.

Modern dormitories equipped with up-to-date home conveniences.

Prepares men for the study of Law, Medicine, Applied Sciences, and the Ministry.

Confers the degrees of B. S. and A. B.

Strong Faculty. All students, especially first-year men, given personal attention by full professors.

S. C. HATCHER, D.D., R. E. BLACKWELL, A.M., LL.D.,
Vice-President and Secretary-Treasurer. President.

KING BROS., Inc.

PRINTERS AND PUBLISHERS

208 N. Calvert St.

Baltimore, Md.

874 by 13

63rd Year

Southern Seminary

A School of Character

FOR GIRLS AND YOUNG WOMEN

In the Blue Ridge Mountains of Virginia. Ten miles from the world-famed Natural Bridge and historic Lexington.

Courses — College preparatory, four years; seminary and collegiate, two years; piano, pipe organ, voice, violin, expression, art, physical education, commercial and home economics.

Sports — Outdoor and gymnasium; mountain-climbing; horse-back riding and canoeing.

Health record marvelous.

Catalog on request

ROBERT LEE DURHAM, President
BUENA VISTA, VA.

BOX R